

## Historic, archived document

Do not assume content reflects current scientific knowledge, policies, or practices.



6234

INDEX

*Bulbs*

*Plants*

**FARQUHAR'S**  
**Autumn Catalogue**  
**1928**

**R. & J. FARQUHAR COMPANY**  
**6 SOUTH MARKET STREET, BOSTON**

# FARQUHAR'S BULBS FOR NATURALIZATION.

THE increasing practice of planting bulbs extensively in the Rock Garden, Woodlands, Wild Garden and among Grass produces an effect which is nearer to nature than any other style of gardening. Daffodils, Crocuses, Lilies, Trilliums, etc., growing amid such surroundings have a charm that is not to be found in the more conventional beds and borders of the cultivated garden. The following bulbous plants are especially suitable for natural plantations.

*A full description of the following varieties will be found in the body of the catalogue.*

	Doz.	100	1000		Doz.	100	1000
<b>NARCISSI.</b> Emperor . . . . .	\$2.25	\$18.00		<b>SCILLAS</b> Siberica . . . . .	\$0.75	\$5.00	\$45.00
Barri Conspicuus . . . . .	1.25	10.00	\$95.00	Campanulata. Blue . . . . .	.75	5.00	45.00
Leedsil. Mrs. Langtry . . . . .	1.35	10.00	95.00	Campanulata. White . . . . .	.75	5.00	45.00
Minnie Hume . . . . .	1.25	9.00	85.00	Campanulata. Rose . . . . .	1.00	7.50	70.00
Von Sion . . . . .	1.75	14.00		Nutans Blue . . . . .	.50	3.50	32.00
Incomparabilis Plenus . . . . .	2.00	15.00		Nutans Rose . . . . .	1.00	7.50	72.00
Poeticus . . . . .	1.15	9.00	85.00	Nutans White . . . . .	.75	5.00	45.00
<b>CHIONODOXA</b> Lucilla . . . . .	.50	3.75	35.00	<b>SNOWDROPS.</b> Single . . . . .	.60	4.50	42.00
Gigantea . . . . .	.75	5.00	45.00	Elwesii . . . . .	.75	5.00	45.00
<b>CROCUSES.</b> All colors Mixed . . . . .	.35	2.50	22.00	<b>TRILLIUM</b> Grandiflorum . . . . .	2.50	15.00	
Golden Yellow . . . . .	.50	3.50	32.00	Erectum . . . . .	2.50	15.00	
Susianus . . . . .	.60	4.00		Erythrocarpum . . . . .	2.50	15.00	
Thomsonianus . . . . .	.60	4.00		<b>TULIP.</b> Clusiana . . . . .	1.00	7.00	
<b>FRITILLARIA</b> Meleagris, Mixed . . . . .	.85	6.00	55.00	Kaufmanniana . . . . .	3.50	25.00	
<b>GRAPEHYACINTH.</b> Blue . . . . .	.35	2.50	22.00	Florentina odorata . . . . .	1.10	8.00	
White . . . . .	1.00	8.00		Greigi . . . . .	6.50	50.00	
<b>LILIUM</b> Canadense . . . . .	2.00	15.00		Eichleri . . . . .	2.75	22.00	
Superbum . . . . .	2.50	20.00					
Tigrinum Splendens . . . . .	3.00	20.00					

"HARDY PLANTS for the ROCK GARDEN" Copy sent free on request.

## INDEX.

### BULBS.

	Page		Page		Page
Achimenes . . . . .	16	Gladioli . . . . .	17	Ranunculus . . . . .	18
Amaryllis . . . . .	16	Grape Hyacinths . . . . .	17	Seillas . . . . .	18
Anemones . . . . .	16	Hyacinths . . . . .	9-11	Snowdrops . . . . .	19
Callas . . . . .	16	Ixias . . . . .	18	Snowflakes . . . . .	19
Chionodoxas . . . . .	17	Lilies . . . . .	20-21	Spanish Iris . . . . .	19
Crocuses . . . . .	15	Lily of the Valley . . . . .	19	Spiraea . . . . .	19
Freesias . . . . .	16	Narcissi . . . . .	12-14	Tritonia . . . . .	19
Fritillarias . . . . .	17	Ornithogalum . . . . .	18	Tulips . . . . .	1-8
		Oxalis . . . . .	18		

### SEEDS, PLANTS AND TREES.

	Page
Iris, German . . . . .	24
Iris, Japanese . . . . .	25
Kalmias . . . . .	47
Paeonies . . . . .	22-23
Plants, Perennial . . . . .	26-34
Plants, Greenhouse . . . . .	48-50
Rhododendrons . . . . .	47
Seeds, Flower . . . . .	51

Seeds, Grass . . . . .	53-54
Shrubs, Hardy . . . . .	38-43
Strawberries . . . . .	52
Trees, Evergreen . . . . .	44-46
Trees, in Tubs . . . . .	38
Trees, Ornamental . . . . .	35-38
Trees, Fruit . . . . .	37
Vines, Hardy . . . . .	43

### GARDEN SUNDRIES.

	Page
Fertilizers . . . . .	55
Insecticides . . . . .	55
Garden Tools . . . . .	55-56
Garden Sundries . . . . .	55-56
Rubber Hose . . . . .	55
Sprayers . . . . .	56
Plant Tubs . . . . .	56
Bulb Pans, etc. . . . .	56

## DOMESTIC PARCEL-POST RATES.

Seeds, Plants, Bulbs and certain Garden Sundries may be sent by Parcel Post, but Fertilizers, Liquids and Poisons are not mailable. The following table is prepared to enable the purchaser to determine the proper amount of postage to include with his remittance. Customers within Boston Local Zone should remit postage at rate of 7c. for 1st. pound, 1c. for each additional 2 pounds.

ZONES	DISTANCE FROM BOSTON	POSTAGE FOR FIRST POUND	FOR EACH ADDITIONAL POUND AND FRACTION, ADD
First	Within 50 miles	7 cents	1 cents
Second	" 50-150 miles	7 "	1 "
Third	" 150-300 "	8 "	2 "
Fourth	" 300-600 "	8 "	4 "
Fifth	" 600-1000 "	9 "	6 "
Sixth	" 1000-1400 "	10 "	8 "
Seventh	" 1400-1800 "	12 "	10 "
Eighth	Over 1800 "	13 "	12 "

All prices in this catalogue are subject to change without notice.

**NON-WARRANTY.** We do not give as to description, quality, productiveness, or any other matter, any warranty, express or implied, of any seeds, bulbs, plants, insecticides, fungicides, or fertilizers, which we send out, and we shall not be liable for any mistake made in the filling of any order. If the purchaser does not accept the goods on these terms, they are at once to be returned.

R. & J. FARQUHAR COMPANY.

# FARQUHAR'S GIANT DARWIN TULIPS

THE colors range from the palest lilac to purplish black, including shades of rose, crimson, violet, brown, white, etc. The Darwin Tulips are the strongest race of all, their massive leaves being often four inches broad and frequently grow two to three feet in height. They bloom with the Columbines, three or four weeks after the Single Early Tulips. Clumps of them along the edge of shrubbery and in hardy plant borders are very effective. They are especially beautiful when cut for vases. The figure following the name indicates the relative time of flowering. Those marked \* are the best for forcing.

*If by Parcel Post, add postage at zone rates; weight per 100, 7 lbs.*



Darwin Tulip, Clara Butt. (See page 2.)

## FARQUHAR'S "PEERLESS" COLLECTION OF SUPERB DARWIN TULIPS.

	Dozen	100		Dozen	100
<b>Anton Mauve.</b> Violet bordered soft grayish white; very large . . . . .	\$1.35	\$10.00	<b>Golden Fleece.</b> Very large deep golden yellow flowers tipped with bronze; extremely effective . . . . .	\$6.50	\$50.00
<b>*Afterglow.</b> Deep rosy-orange with salmon shaded edges, inside deep orange with yellowish base . . . . .	1.50	10.00	<b>Jubilee.</b> Deep rich blue-purple; handsome foliage . . . . .	1.85	14.00
<b>Centenaire.</b> Beautiful deep rose flushed claret, blue base, of magnificent size and height . . . . .	.75	5.00	<b>*King George V.</b> Brilliant cherry-red, large flower . . . . .	2.25	16.00
<b>*City of Haarlem.</b> Intense vermilion-scarlet, blue base, striking flowers on strong stems . . . . .	2.00	15.00	<b>*Matchless (Roi d'Islande).</b> A charming shade of deep rose pink; late. . . . .	1.25	9.00
<b>Crepuscule.</b> Soft purplish-rose, flushed lilac, blue base . . . . .	.85	6.00	<b>Mauve Clair.</b> Soft lilac-mauve with silvery edge, light blue and white centre; tall and stately . . . . .	1.00	7.00
<b>Duchess of Westminster.</b> Bright rosy-pink shaded salmon. A very beautiful variety . . . . .	4.00	30.00	<b>Melicette.</b> Lavender, inside deep violet . . . . .	.85	6.00
<b>Eclipse.</b> Brilliant chestnut-red with steel-blue base; tall and elegant . . . . .	2.25	16.00	<b>*Mme. Barrois.</b> Attractive lilac-rose, margined soft rose, changing to flesh-color; blue base. Tall and stately . . . . .	3.00	20.00
<b>Faust.</b> Blackish-violet, large flowers on tall stems . . . . .	1.25	9.00	<b>Petrus Hondius.</b> Fine large flower of bright carmine-rose, slaty-blue base . . . . .	.85	6.00
<b>*Flamingo.</b> Charmingly pointed flower of delicate shell-pink with white centre . . . . .	1.00	7.00	<b>Prince of Netherlands.</b> Deep cerise-rose, pale blue centre; charming color and shapely flower . . . . .	.85	6.00
<b>Giant.</b> Immense flower of deep purplish-violet with blue and white base. Very tall . . . . .	1.50	10.00	<b>Sophrosyne.</b> Rosy-blush tinted lilac, blue base with light edge; large flower of delicate beauty . . . . .	1.00	7.00

## FARQUHAR'S "RAINBOW" COLLECTION OF 12 CHOICE DARWIN TULIPS.

We offer in this collection twelve specially selected varieties of this wonderful class of Tulips, embracing a wide range of colors. All are fully described on pages 1-2-3.

Farncombe Sanders	Matchless	Mrs. Potter Palmer	La Tulipe Noire
Wm. Pitt	Anton Mauve	Suzon	King Harold
Princess Elizabeth	Giant	Mad. Krelage	Rev. Ewbank
6 bulbs each of the above 12 varieties	(72 bulbs in all)	\$4.25 postpaid.	
12 bulbs each of the above 12 varieties	(144 bulbs in all)	7.50	"
25 bulbs each of the above 12 varieties	(300 bulbs in all)	13.75	"

## FARQUHAR'S GIANT DARWIN TULIPS.—Continued.

*If by Parcel Post, add postage at zone rates; weight per 100, 7 lbs.*

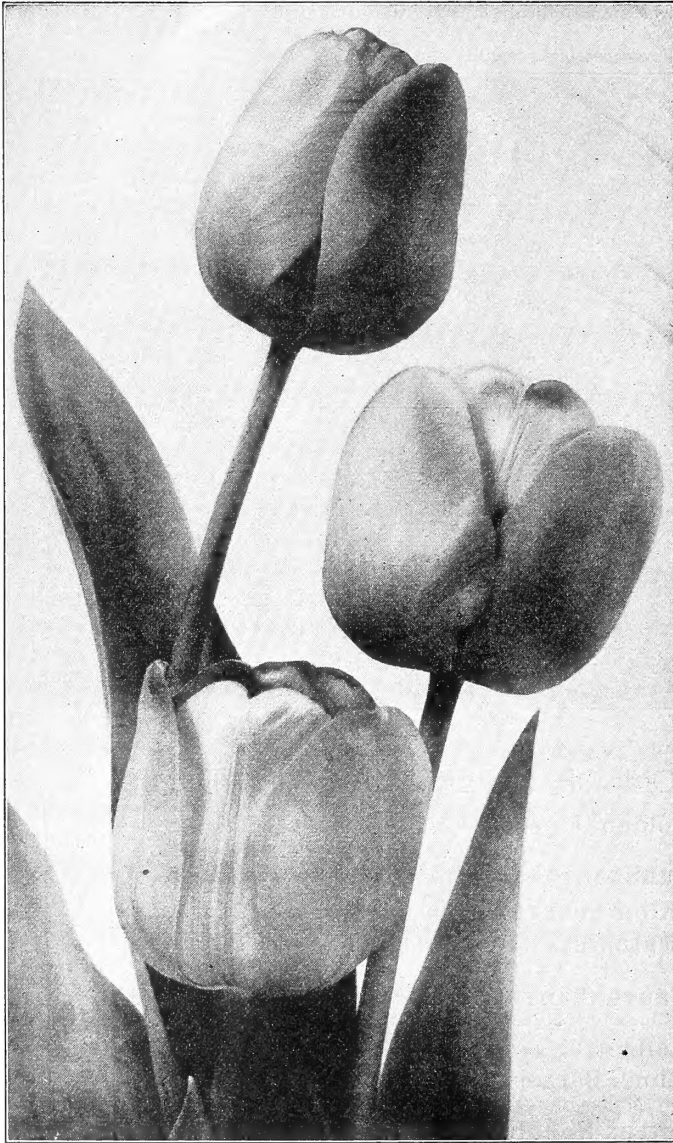

Darwin Tulip, Farncombe Sanders. (See page 3.)

### WHITE AND LIGHT PINK SHADES.

	Doz.	100	1,000
<b>Gretchen.</b> 3. ( <i>Margaret.</i> ) Delicate flesh-pink, inside centre white, marked blue . . . . .	\$0.50	\$3.50	\$32.00
<b>La Candeur.</b> 2. ( <i>White Queen.</i> ) Pale rose changing to white when mature . . . . .	.60	4.50	42.00
<b>Massenet.</b> 2. Apple-blossom pink, flushed white, blue and white base . . . . .	1.35	10.00	
<b>Painted Lady.</b> 3. Creamy-white, faintly tinged soft heliotrope when opening . . . . .	.60	4.25	40.00
<b>Suzon.</b> 2. Cream ground delicately flushed with salmon-pink; blue and white centre . . . . .	.75	5.00	48.00

### YELLOW SHADES.

	Doz.	100	1,000
<b>Inglescombe Yellow.</b> Large globular flowers of canary yellow. This lovely Tulip is one of the Cottage Garden varieties, but strongly resembles the Darwin type. Very attractive among shrubbery . . . . .	\$0.75	\$5.00	\$48.00

### ROSE AND SALMON SHADES.

	Doz.	100	1,000
<b>*Baron de la Tonnaye.</b> 2. Intense cerise margined blush-rose; base white, tinged blue . . . . .	\$0.50	\$3.75	\$35.00
<b>Clara Butt.</b> 3. Exquisite shade of clear pink, flushed salmon-rose; a large flower of remarkable beauty. The finest Darwin of its color . . . . .	.50	3.50	32.00
<b>Gustave Dore.</b> 4. Bright cerise-pink edged silvery-rose, with white center . . . . .	.75	5.00	48.00
<b>L'Ingenue.</b> 2. Rosy white, striped old rose; very large . . . . .	.75	5.00	48.00
<b>*Madame Krelage.</b> 2. Beautiful deep rose margined pale silvery-rose; large flower . . . . .	.60	4.50	42.00
<b>Massachusetts.</b> 2. Vivid pink with white centre. One of the best of its color for beds . . . . .	.75	5.00	48.00
<b>Nauticus.</b> 1. Glowing dark cerise-rose, centre dark violet shaded bronze. Strong grower . . . . .	.75	5.00	48.00
<b>Princess Elizabeth.</b> Soft lilac-rose on clear white base . . . . .	.60	4.00	38.00
<b>*Psyche.</b> 2. Old rose edged white; inside lighter . . . . .	.75	5.00	48.00
<b>Professor Rauwenhoff.</b> Bright cherry-red, shaded salmon inside, with a lighter center . . . . .	.60	4.00	38.00

### LAVENDER, VIOLET AND PURPLE SHADES.

	Doz.	100	1,000
<b>Bleu Aimable.</b> 3. Bright violet-purple shaded steel-blue; inside dark violet-purple . . . . .	\$0.35	\$6.00	\$58.00
<b>Dream.</b> Soft lilac, large beautiful flower . . . . .	.75	5.00	48.00
<b>Duchess of Hohenberg.</b> 2. Large bold flowers of glistening violet-blue . . . . .	2.25	15.00	
<b>*Erguste.</b> 2. Pale violet, flushed silvery-white, inside dark violet with white base. Excellent for borders and early forcing . . . . .	.75	5.50	50.00
<b>Euterpe.</b> 2. Brilliant clear lilac; beautiful . . . . .	.75	5.00	48.00
<b>La Tristesse.</b> 3. Dull slaty-blue, with white base; very distinct . . . . .	.75	5.00	48.00
<b>Marconi.</b> 3. Deep purple-violet, with white base; large handsome flower . . . . .	.85	6.00	58.00
<b>Mrs. Potter Palmer.</b> 2. Bright purplish-violet; fine large flower . . . . .	.75	5.00	48.00
<b>*Rev. H. Ewbank.</b> 2. Vivid heliotrope, shaded with lilac; very large and striking flower . . . . .	.60	4.00	38.00
<b>*Ronald Gunn.</b> 3. Bright violet edged pale lavender with white centre . . . . .	1.00	7.00	
<b>Valentine.</b> 1. Violet-purple, blue centre . . . . .	1.00	8.00	
<b>*Wm. Copeland.</b> ( <i>Sweet Lavender.</i> ) Bright violet; beautiful forcer. Height 24 inches . . . . .	.75	5.00	48.00

### DARK RED AND CRIMSON SHADES.

	Doz.	100	1,000
<b>Donders.</b> 2. Dark crimson-red, with white centre, marked blue . . . . .	\$0.75	\$5.00	\$48.00
<b>*King Harold.</b> ( <i>Mahony.</i> ) 3. A large handsome flower of deep ox-blood red . . . . .	.75	5.00	48.00
<b>Whistler.</b> 3. Vivid crimson-scarlet; blue base margined with white . . . . .	.85	6.00	58.00

### MAROON SHADES.

	Doz.	100	1,000
<b>Andre Dorla.</b> 1. Dark mahogany-brown, with black base . . . . .	\$0.85	\$6.00	\$58.00
<b>La Tulipe Noire.</b> 3. ( <i>The Black Tulip.</i> ) Deep glossy maroon. The darkest of all Tulips . . . . .	.85	6.50	62.00
<b>Philippe de Commines.</b> 1. Velvety purple maroon . . . . .	.75	5.50	50.00
<b>Sir Trevor Lawrence.</b> 3. Reddish-violet tinted copper . . . . .	1.75	12.00	
<b>The Sultan.</b> 1. Glossy black-maroon; finely formed . . . . .	.60	4.00	38.00
<b>Zulu.</b> 2. Rich violet-black. Large egg-shaped flower . . . . .	.85	6.00	58.00

FARQUHAR'S GIANT DARWIN TULIPS.—Continued.

BRIGHT RED AND SCARLET SHADES.

	Doz.	100	1,000
<b>Arladne.</b> 2. Brilliant crimson-scarlet. . . . .	\$0.85	\$6.00	\$58.00
<b>Bartigon.</b> 2. Magnificent variety with large flowers of fiery red with a white base . . . . .	.60	4.50	42.00
<b>*Farncombe Sanders.</b> 2. Fiery rosy-scarlet, with white centre marked blue. One of the finest red varieties . . . . .	.60	4.50	42.00
<b>Feu Brilliant.</b> 2. Large flowers of dazzling scarlet . . . . .	1.15	8.00	
<b>*Glow.</b> ( <i>Claude Gillot</i> .) 3. Dazzling vermilion-scarlet, white base with blue markings; large flower of excellent shape . . . . .	.75	5.00	48.00
<b>G. de Cordous.</b> 2. Brilliant scarlet; fine for cutting . . . . .	.85	6.00	58.00
<b>Harry Veitch.</b> 1. Rich blood-red with blue base . . . . .	.75	5.00	45.00
<b>Isis.</b> 3. Fiery crimson-scarlet; large, striking flowers . . . . .	.85	6.00	55.00
<b>Ouida.</b> 2. A magnificent crimson-scarlet flower on strong erect stem . . . . .	.75	5.00	48.00
<b>*Pride of Haarlem.</b> 1. One of the largest Tulips grown and of excellent form; color, brilliant rosy-carmine, with bright blue base . . . . .	.60	4.00	38.00
<b>Princess Juliana.</b> 3. Glowing orange-scarlet, shaded salmon; light blue base . . . . .	.85	6.00	58.00
<b>Salmon King.</b> ( <i>Europe</i> .) 2. Rich glowing salmon; white base . . . . .	.60	4.50	32.00
<b>Wm. Pitt.</b> Dark crimson shaded purple on outer petals . . . . .	.75	5.00	48.00



Darwin Tulip, Massachusetts. (See page 2.)

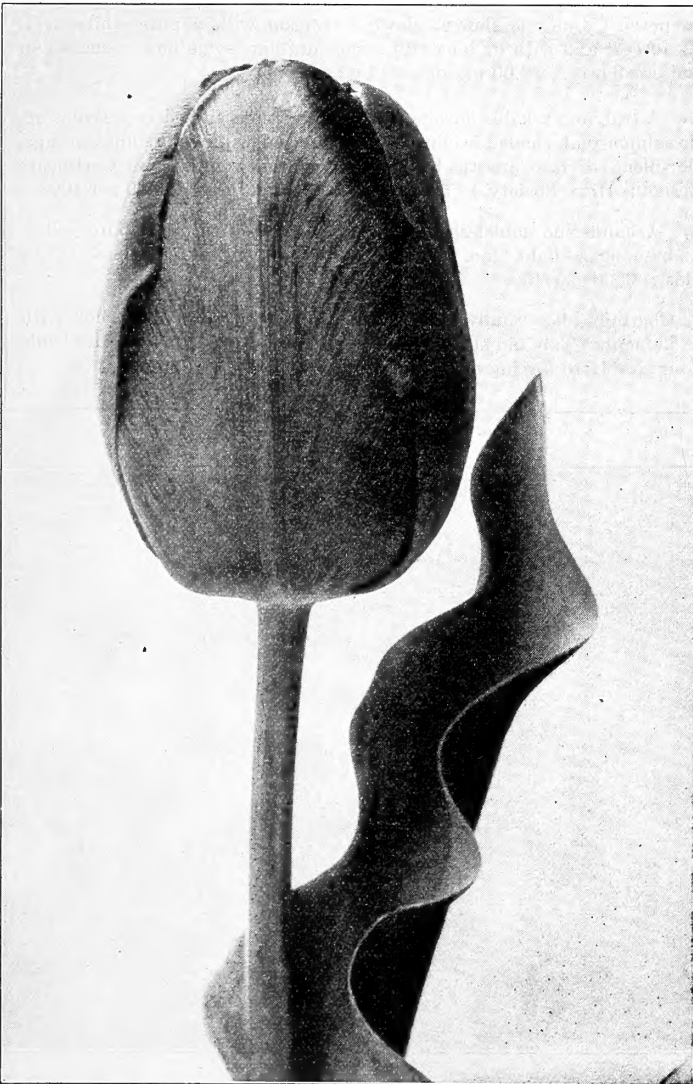

Breeder Tulip, Louis XIV.

DARWIN TULIPS IN MIXTURE.

<b>Farquhar's Superb Mixture.</b> This grand mixture is made by ourselves from choice named varieties and includes a full range of beautiful colors. . . . .	Doz.	100	1,000
	\$0.90	\$7.00	\$68.00
<b>Splendid Mixture.</b> Great variety of many colors and shades . . . . .	.50	3.50	32.00

DUTCH BREEDER TULIPS. (*May flowering.*)

If by Parcel Post, add postage at zone rates; weight per 100, 7 lbs.

The Breeders are the unbroken forms of the old Florist Tulips and in appearance are similar to the Darwins. They are of vigorous growth, producing immense flowers on long stems, the colors running mostly in shades of brown, bronze and purple.

	Doz.	100	1,000
<b>Bacchus.</b> Deep plum-purple, fine large flower . . . . .	\$2.00	\$15.00	
<b>Black Chief.</b> Dark purple-black . . . . .	1.15	8.00	
<b>Bronze Queen.</b> Soft buff, inside tinged golden-bronze . . . . .	.75	5.00	
<b>Cardinal Manning.</b> ( <i>Kingscourt</i> .) Dull wine-red; flushed rosy-brown . . . . .	1.00	7.00	
<b>Copernicus.</b> Dark coppery-bronze, flushed old rose . . . . .	1.35	10.00	
<b>Don Pedro.</b> Coffee-brown shaded maroon, inside rich mahogany . . . . .	1.75	12.00	
<b>Fairy.</b> ( <i>Panorama</i> .) Reddish mahogany, with bronze shading . . . . .	.85	6.00	
<b>Feu Ardent.</b> Brilliant fiery-red, with mahogany shading . . . . .	2.00	14.00	
<b>Golden Bronze.</b> Old gold outside, deep bronze inside . . . . .	1.00	7.00	
<b>Louis XIV.</b> Purple flushed golden-bronze, globular flower . . . . .	1.50	10.00	
<b>Lucifer.</b> ( <i>Gorgeous</i> .) Large reddish-orange flower . . . . .	2.50	20.00	
<b>Old Times.</b> Light yellow flamed outside with dull purple . . . . .	1.50	10.00	
<b>Plutarchus.</b> Bronze with terra cotta base . . . . .	1.15	8.00	
<b>Queen Alexandra.</b> Bright yellow with orange blotch . . . . .	.85	6.00	
<b>Sunset.</b> ( <i>Prince of Orange</i> .) Handsome bronze-orange, with paler edge, yellow center . . . . .	1.50	10.00	
<b>Velvet King.</b> ( <i>Dreadnought</i> .) Dark purple with white base . . . . .	1.50	10.00	
<b>Vulcan.</b> Reddish-apricot. Margined buff-yellow, inside dark apricot edged yellow; color unlike any other Tulip . . . . .	2.00	15.00	
<b>Yellow Perfection.</b> ( <i>Old Gold</i> .) Light bronze-yellow margined golden-yellow; distinct and attractive . . . . .	1.00	8.00	
<b>Superb Mixture of Breeders</b> . . . . .	.75	6.00	

Six bulbs of one variety sold at dozen rate; 25 at 100 rate; 250 at 1,000 rate.

## FARQUHAR'S SINGLE MAY-FLOWERING OR COTTAGE GARDEN TULIPS.

*If by Parcel Post add postage at zone rates; weight per 100, 7 lbs.*

The May-Flowering Tulips are usually in full bloom about Memorial Day and generally last well into June. Not only do they prolong the Tulip season, but in grandeur of form and richness of their colors surpass most of the earlier classes. They are splendid subjects for natural plantations, for clumps in herbaceous perennial borders as well as for formal beds. For cutting they are even better than the early tulips—the flowers being stronger and lasting longer.

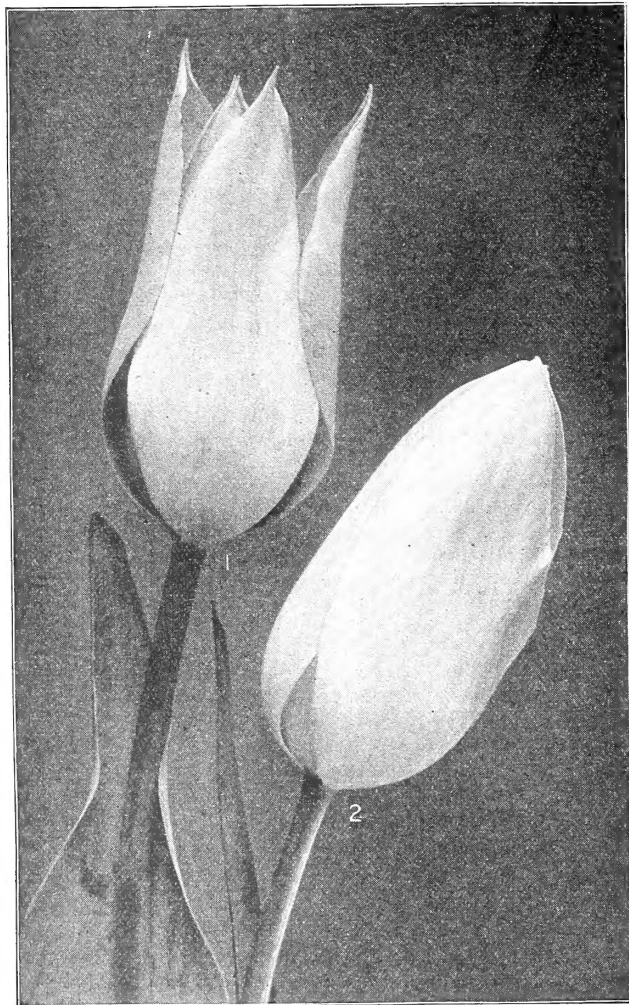

No. 1 Mrs. Moon. No. 2 Moonlight.

<b>Bouton d'Or.</b> ( <i>Ida</i> ) Deep golden-yellow; globe-shaped flowers of medium size; excellent for cutting	Doz.	100	1,000
	\$0.60	\$4.50	\$42.00
<b>Flava.</b> Soft creamy-yellow; large flowers borne on strong stems	3.00	20.00	
<b>Gesneriana Lutea.</b> Deep yellow flowers of perfect form and large size	.75	5.00	48.00
<b>Gesneriana Major.</b> Very large flowers, brilliant scarlet with blue-black centre; lasts several weeks. An excellent bedding Tulip	.75	5.00	48.00
<b>Gesneriana Aurantiaca.</b> ( <i>Orange Beauty</i> .) Rich orange-red; a very showy variety	.90	7.00	
<b>Grenadier.</b> Large beautifully shaped orange flower	.85	6.00	
<b>Golden Goblet.</b> Deep golden-yellow; large goblet-shaped flowers	1.00	8.00	
<b>Golden Spire.</b> Deep golden-yellow, reflexing petals edged orange-scarlet	1.25	9.00	
<b>Hammer Hales.</b> Very showy mahogany-brown edged orange	1.35	10.00	

Six bulbs of one variety sold at dozen rate; 25 at 100 rate; 250 at 1,000 rate

### NOVELTIES IN COTTAGE GARDEN TULIPS

**Alaska.** A gorgeous late flowering tulip with dainty elongated, pointed petals slightly reflexed. Color is the purest golden-yellow. (Awarded Certificate of Merit at Haarlem.) \$4.00 per doz.; \$30.00 per 100.

**Amber.** A choice variety, globular in form and unique in color; vivid terracotta shaded pure amber, lemon-yellow base with blue markings. A fine forcer but develops to its fullest perfection in the open ground. (Award of Merit, Royal Horticultural Society, London.) \$1.75 per doz.; \$12.00 per 100.

**Nectar.** One of the most effective Cottage Garden Tulips with slightly reflexed petals. Color is showy, glowing crimson with a pure white base. Easily forced, and with its long stiff stems and handsome flowers makes an elegant cut-flower. \$2.00 per doz.; \$14.00 per 100.

**Orient.** A truly remarkable flower of giant proportions and gorgeous coloring. Inside salmon-pink shaded bright rosy-carmine, edges tinged reddish-orange, a color-blend of rare artistic beauty and charm. (First-class Certificate Netherlands Hort. Society.) 50 cts. each; \$5.00 per doz.; \$40.00 per 100.

**Triton.** A handsome goblet-shaped flower of glowing carmine, pure yellow at the base, edged light blue. One of the finest novelties in its class. \$1.50 per doz.; \$9.00 per 100.

**Vesta.** Charming, beautifully formed flowers, pure snow-white in color, with black filaments. Tall and stately on long stiff stems, this grand Tulip lends itself admirably to forcing or bedding. \$1.75 per doz.; \$12.00 per 100.



May Flowering Tulip, Inglescombe Pink.



FARQUHAR'S SINGLE MAY-FLOWERING OR COTTAGE GARDEN TULIPS—Continued.

	Doz.	100	1000
<b>Inglescombe Pink.</b> Delicate rose-pink, tinted salmon	\$0.60	\$4.50	\$42.00
<b>Inglescombe Scarlet.</b> Brilliant vermilion with black base	.85	6.00	55.00
<b>Inglescombe Yellow.</b> Bright canary-yellow; large handsome flowers	.75	5.00	48.00
<b>John Ruskin.</b> Large egg-shaped flowers of apricot-pink edged with lemon-yellow; a superb variety	.90	7.00	
<b>La Merveille.</b> Magnificent flowers of great size; color, salmon-rose, shaded orange-red, fragrant	.75	5.00	48.00
<b>Miss Willmott.</b> Flowers very large, beautifully shaped and of a soft creamy-yellow color	.85	6.00	
<b>Moonlight.</b> Large sulphur-yellow flower; strong grower	.85	6.00	58.00
<b>Mrs. Moon.</b> ( <i>Fulgens lutea.</i> ) Rich golden-yellow; large flowers of great beauty and substance; petals beautifully reflexed	1.25	9.00	
<b>Orange King.</b> Glowing orange shaded scarlet, yellow centre	.75	5.00	
<b>Parisian White.</b> ( <i>La Candeur.</i> ) Silvery-white changing to rose when mature	.75	5.00	48.00
<b>Picotee.</b> ( <i>Maiden's Blush.</i> ) White penciled and margined with bright cerise, the color suffusing the whole flower as it ages	.60	4.50	42.00
<b>Retroflexa.</b> Deep yellow; large; petals long, tapering and gracefully recurved	1.00	8.00	
<b>Royal White.</b> ( <i>Innocence.</i> ) Pure white; large flowers of fine form	1.15	8.00	
<b>Shandon Bells.</b> ( <i>Isabella.</i> ) ( <i>York and Lancaster.</i> ) Bright rose flaked with white	1.00	7.00	
<b>Sirene.</b> ( <i>Lily-flowered Tulip.</i> ) A very beautiful Tulip with dainty, pointed, reflexed petals. Color, vivid cerise-pink, margined pale hydrangea-pink.	1.25	9.00	
<b>Vitellina.</b> Pale, sulphur-yellow flowers of exquisite beauty	.85	6.00	58.00
<b>Extra Fine Mixed.</b> All colors	.50	4.00	38.00

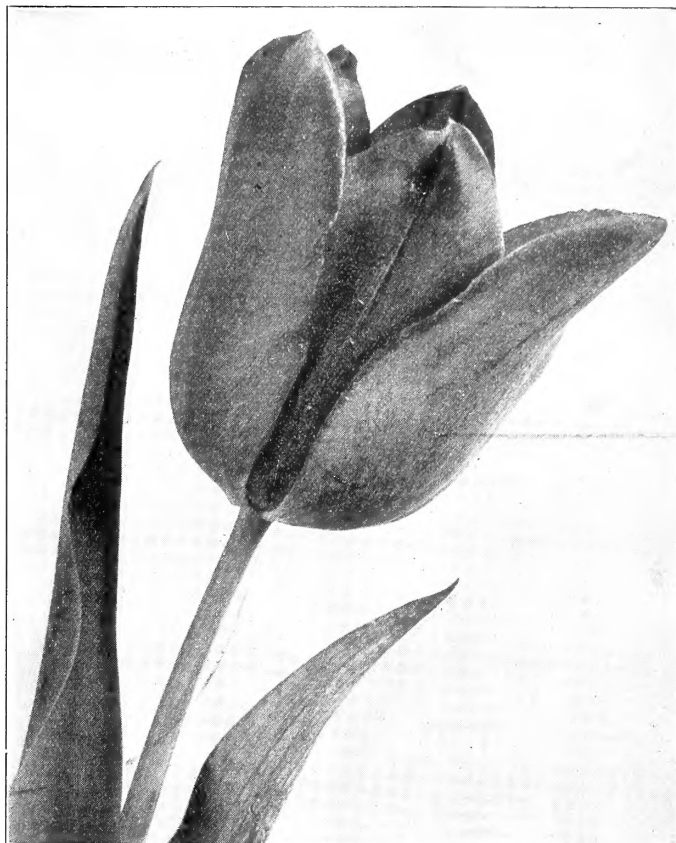

Cottage Garden Tulip, Gesneriana Major.

REMBRANDT TULIPS.

If by Parcel Post add postage at zone rates; weight, per 100, 7 lbs.

The Rembrandt Tulips comprise a new strain of variegated Darwin Tulips. They are really Darwins which have broken from clear colors into a variety of striped and flaked forms. The flowers are large, of perfect form and good substance.

	Doz.	100
<b>Bougainville.</b> Amaranth blue striped white	\$1.10	\$8.50
<b>Butterfly.</b> Soft lilac with deep carmine stripes	1.10	8.50
<b>Caracalla.</b> White, striped and feathered carmine-red; very attractive	1.50	10.00
<b>Fleur de Marie.</b> Deep rose on pale rose and white ground	1.15	9.00
<b>Marco Spado.</b> White flamed fiery-red; large flower	1.15	9.00
<b>Red Prince.</b> Rose, flamed fiery red	1.15	9.00
<b>Semele.</b> White, striped and feathered with vivid rosy-pink	1.10	8.50
<b>Victor Hugo.</b> Brilliant carmine feathered white	1.00	7.50
<b>Choice Mixed Varieties.</b>	1.00	7.50

Special Collection of 100 very fine Rembrandt Tulips in five named varieties, *Our Selection*, \$8.50.

PARROT TULIPS.

If by Parcel-post add postage at zone rates; weight per 100, 7 lbs.

A distinct species of late-flowering Tulips, producing enormous flowers of most brilliant colors and interesting forms. The flowers before opening resemble the neck of a parrot, and the petals are curiously cut or fringed. These Tulips are exceedingly showy and worthy of more general cultivation.

	Doz.	100
<b>Fantasy</b> ( <i>New</i> ). Beautiful salmon-rose with ragged edges and curiously shaped petals. \$1.00 each;	\$10.00	
<b>Admiral of Constantinople.</b> Dark red large flowers	.85	\$6.00
<b>Cafe Brun.</b> Coffee color and yellow	.85	6.00
<b>Cramoise Brilliant.</b> Dazzling scarlet; very fine	.85	6.00
<b>Lutea Major.</b> Bright yellow, sometimes streaked red	.85	6.00
<b>Markgraaf.</b> Yellow, scarlet and green striped; large	.85	6.00
<b>Perfecta.</b> Red and yellow striped	.85	6.00
<b>Finest Mixed.</b> All colors of Parrot Tulips	.75	5.00



Rembrandt Tulips.

## FARQUHAR'S SINGLE EARLY TULIPS.

If by Parcel Post add postage at zone rates; weight per 100, 7 lbs.

Tulips are such universal favorites that it is scarcely necessary to dwell upon their merits. In them we possess a range of colors and combination of shades which no other class affords; besides, the standard sorts are so reasonable in price that they can now be planted in quantity. For bedding, pot culture and forcing for cut flowers in Winter they are invaluable.



Farquhar's Special Rainbow Mixture Single Early Tulips with Pansies.

**CULTURE.** The cultural directions given for hyacinths on page 9 can be applied to Tulips, except that the bulbs being smaller must not be planted quite so deep. Four to five inches to the bottom of the bulb is deep enough and a distance of 4 to 6 inches between the bulbs is sufficient. They may be planted in October and November before the ground freezes. For pots, six to eight bulbs in a 7-inch pan is very satisfactory.

**FARQUHAR'S SPECIAL RAINBOW MIXTURE.** The varieties included in this mixture are grown separately, and are all popular large-flowered bedding sorts of decided merit. The colors are carefully proportioned, and include white, yellow, pink, scarlet, crimson and many beautiful shades and combinations of these colors. The sorts are selected to flower at nearly the same time and with slight variation in height. For massed beds and grouping our Rainbow Mixture is unsurpassed. The bulbs offered are of the largest size and finest quality. 70 cents per doz.; \$5.00 per 100; \$48.00 per 1,000.

**SUPERFINE MIXTURE.** Extra quality bulbs in many beautiful and varied sorts, flowering nearly together. 60 cents per doz.; \$4.00 per 100; \$36.00 per 1,000.

## FARQUHAR'S NAMED SINGLE EARLY TULIPS.

The letters A., B., C. following the varieties indicate the relative time of flowering and the figures the average height in inches. Those marked \* are the best for forcing.

### WHITE.

	Doz.	100	1,000
*La Reine. (Queen Victoria.) A. 11. A charming flower, white, lightly shaded with rose; splendid for both bedding and forcing	\$0.60	\$4.50	\$42.00
*Joost van Vondel White. (Lady Boreel.) A. 12. The largest and most beautiful pure white sort, excellent for bedding and forcing, two or three days later than other Single Early Tulips	1.00	7.50	72 0
*Princess Helene. A. 10. A lovely, large pure white egg-shaped flower	.85	6.50	60.00
*White Hawk. (Albion.) A. 14. Pure white, robust habit and large flower; one of the best	.85	6.00	58.00
White Swan. C. 14. Pure white, large egg-shaped flowers; very late	.75	5.00	48.00

### YELLOW.

	Doz.	100	1,000
*Chrysolora. A. 11. Pure yellow; large flower; one of the best for bedding; forces well	\$1.00	\$8.00	\$78.00
*Gold Finch. B. 11. A pure golden-yellow form of Yellow Prince; forces easily and early and stands well when cut	1.00	8.00	78.00
*Golden Queen. A. 13. Pure yellow; very large flower. A grand new sort	1.00	7.50	72.00
*Mon Tresor. A. 12. Rich golden-yellow; large and perfect form	1.15	9.00	
*Rising Sun. (New.) B. 15. Deep golden-yellow; enormous flowers of great substance	1.15	9.00	85.00
Yellow Prince. B. 11. Bright yellow, frequently feathered red; sweet scented; excellent variety for bedding	.85	6.50	62.00

Not less than 250 sold at 1,000 rate; 23 at 100 rate

ORANGE AND ORANGE RED.

*De Wet. A. 12. Beautiful golden-yellow, stippled with orange-scarlet	Doz.	100	1,000
	\$1.75	\$12.00	
*Duchess of Parma. B. 14. Red, edged with yellow	.90	7.00	
McKinley. (New.) B. 12. Orange-red, shading to carmine. Very distinct Tulip; fine for forcing	1.00	7.50	
*Prince of Austria. B. 14. Rich orange-red; fine bedder; sweet scented	.85	6.00	\$58.00
*Fred Moore. B. 14. Orange; sweet scented; very handsome and effective for bedding	.75	5.00	48.00

PINK.

*Cottage Maid. A. 9. Lovely rose-pink, shaded with white; excellent for forcing and bedding	Doz.	100	1,000
	\$0.85	\$6.00	\$58.00
*Cullinan. B. 13. A beautiful new sport of White Hawk; flowers white, beautifully feathered with pink. Extra fine for bedding	.90	7.00	68.00
*Flamingo. B. 12. Large globular flowers, the ground white, but almost entirely covered with bright rosy-red; extremely beautiful; fine forcer	.85	6.00	58.00
*Le Matelas. A. 12. Silvery-pink, tipped white	1.00	8.00	
*Pink Beauty. B. 13. A lovely new sort, glowing rose-pink, outer petals flushed white	1.75	12.00	
*Prosperity. A. 10. Delicate rose-pink; fine for forcing	.85	6.50	62.00
*Queen of the Netherlands. A. 13. Beautiful satiny pink flowers of large globular form	.85	6.50	62.00
*Rose Luisante. A. 10. Beautiful deep rose; fine bedding Tulip	1.00	7.00	68.00

ROSE AND CARMINE ROSE.

*Ibis. Brilliant dark pink shaded carmine; fine exhibition variety	Doz.	100	1,000
	\$1.35	\$10.00	
*Le Reve. (American Lac) (Hobbema) (Sarah Bernhardt.) Large globular flowers of soft rose shading to apricot. Excellent Tulip for late bedding or forcing	1.00	8.00	\$78.00
Proserpine. A. 13. Brilliant carmine-rose; very large blooms, often two on stem; a gorgeous Tulip, lasting long in bloom	1.35	10.00	
Stanley. A. 12. Bright rosy-carmine; brilliant shade	1.50	10.00	

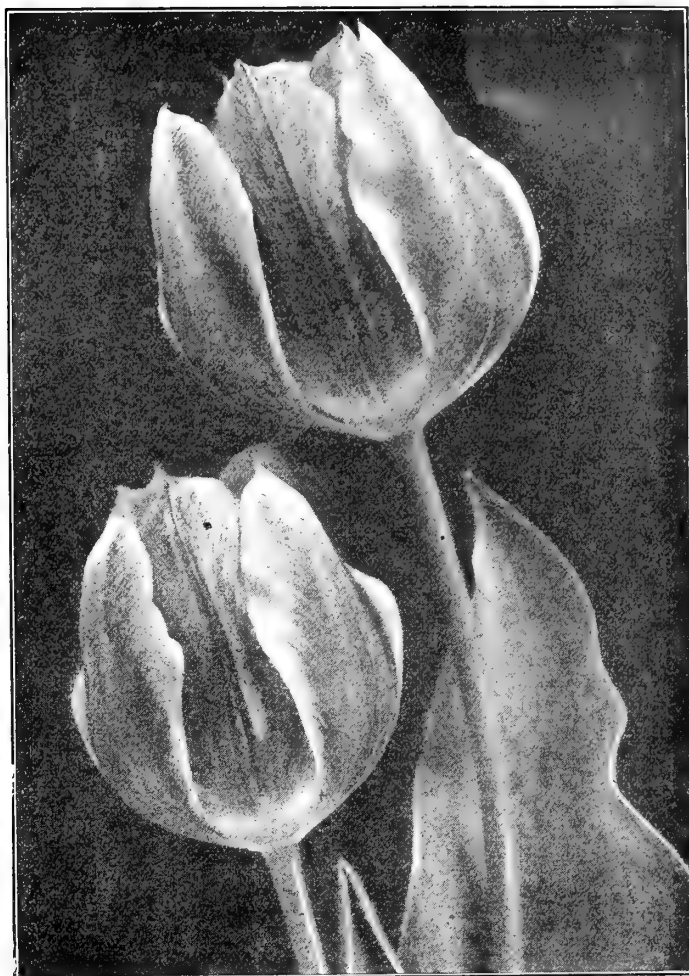

Single Early Tulip, Flamingo.

SCARLET AND BRIGHT RED.

Artus. B. 12. Bright scarlet	Doz.	100	1,000
	\$0.75	\$5.00	\$48.00
*Cramoise Royal. Satiny carmine	1.50	10.00	
*Pottebakker Scarlet. B. 13. Rich scarlet	.85	6.00	58.00
*Sir Thomas Lipton. A. 14. Deep scarlet, enormous flower	1.15	9.00	86.00
*Vermillion Brilliant. A. 12. Dazzling scarlet, one of the best red sorts for both forcing and bedding	1.00	8.00	

RED AND YELLOW.

*Keizerskroon. (Grand Duc.) A. 14. Crimson-scarlet bordered with clear yellow; large and very beautiful; one of the very best Tulips	Doz.	100	1,000
	\$1.15	\$8.50	\$82.00

DARK RED AND CRIMSON.

*Couleur Cardinal. B. 12. Intense rich crimson; large and beautiful	Doz.	100	1,000
	\$1.00	\$7.00	\$68.00
Crimson King. A. 12. Crimson-scarlet with yellow base; splendid for bedding	.70	5.00	48.00
Dusart. B. 12. Brilliant deep crimson; fine for bedding.	.85	6.50	62.00

ROSE AND WHITE.

*Joost van Vondel Striped. A. 12. Deep rose flaked with white	Doz.	100	1,000
	\$1.00	\$7.00	\$68.00

PURPLE AND VIOLET.

President Lincoln. (Queen of Violets.) A. 12. Light violet, with lighter edge	Doz.	100	1,000
	\$1.15	\$8.50	\$82.00



Single Early Tulip, Pink Beauty.

Six bulbs of one variety sold at dozen rate; 25 at 100 rate; 250 at 1,000 rate.

## DOUBLE TULIPS.

Double Tulips should be planted one sort in each bed, as grouping different varieties does not produce such a good effect. The large, double peony-like blooms appear about two weeks after the Single Early Tulips and are remarkable for their beauty and lasting qualities. The figures following the names indicate the average height in inches. Those marked \* are the best for forcing.

If by Parcel Post, add postage at zone rates; weight per 100, 7 lbs.



Tulip-time in Holland

**Farquhar's Rainbow Mixture.** This mixture is composed of the best named sorts of bedding Double Tulips, grown separately and put together in studied proportions, and contains a liberal allowance of the showy light colors. 70 cts. per doz.; \$5.00 per 100; \$48.00 per 1000.

	Doz.	100		Doz.	100
<b>Blue Flag.</b> ( <i>Bleu celeste</i> .) 16. Violet blue . . . . .	\$1.00	\$8.00	<b>*Imperator Rubrorum.</b> 12. Bright scarlet, yellow centre.	\$1.25	9.00
<b>*Boule de Neige.</b> 10. Pure white; very large and full . . . . .	.85	6.50	<b>Lord Beaconsfield.</b> 10. Satiny cherry-rose . . . . .	1.15	9.00
<b>Brimstone Beauty.</b> ( <i>Saffrano</i> .) Soft, pale yellow, shaded apricot . . . . .	.85	6.00	<b>*Murillo.</b> 10. Blush white, shading to rose . . . . .	.60	4.00
<b>Cochineal.</b> 10. Brilliant scarlet . . . . .	1.35	10.00	<b>Queen Emma.</b> 11. Brilliant cherry-rose, centre of petals striped white . . . . .	1.75	12.00
<b>*Crown of Gold.</b> ( <i>Couronne d'or</i> .) 11. Rich golden-yellow; very double . . . . .	1.00	7.50	<b>Schoonoord.</b> Pure white sport of Murillo . . . . .	1.15	8.00
<b>Crown of Roses.</b> 11. Rich, rosy-carmine; very double; a magnificent Tulip . . . . .	1.15	9.00	<b>*Tournesol.</b> 11. Bright scarlet, edged yellow . . . . .	1.00	8.00
<b>*Golden King.</b> 12. Canary-yellow; very large . . . . .	1.15	9.00	<b>*Tournesol Yellow.</b> 11. Bright yellow, shaded with orange . . . . .	.90	7.00
			<b>*Velasquez.</b> 12. Pure yellow; excellent for forcing . . . . .	1.15	9.00

## BOTANICAL TULIPS and SPECIES

Charming wild species, mostly native of Asia, these showy Tulips make splendid subjects for naturalizing in the Rock Garden or Herbaceous Border. In such favorable surroundings, when once established, they will increase and flower in the greatest profusion.

**Clusiana.** (*Lady Tulip*.) A dainty dwarf species with small brightly colored blooms. The outer petals are brilliant cherry-red, inner petals creamy-white, base violet-blue. Select a warm, sunny part of the rockery or border and plant the bulbs about seven inches deep. Height, 8 in. \$1.00 per doz.; \$7.00 per 100.

**Eichleri.** A rare and beautiful Tulip from Turkestan. The flowers are very large and strikingly colored fiery-crimson, and have glossy-black centers shaded orange-gold. Plant in good soil about six to eight inches deep and in groups for the best results. Height, 10 inches. \$2.25 per doz.; \$18.00 per 100.

**Groigli.** A gorgeous species with dazzling, flaming orange-scarlet flowers, with coal-black center blotch. Plant in a good sunny situation in the rockery or border and place the bulbs about six inches deep. \$4.50 per doz.; \$35.00 per 100.

**Florentina Odorata.** (*Wild English Tulip*.) One of the earliest of all flowering bulbs producing exquisite, sweetly-scented flowers on long graceful stems. The blooms have a dainty drooping habit and are clear, buttercup-yellow in color. Planted in a sheltered part of the garden, this charming class will flourish for years. The delicately drooping flowers with their delicious fragrance make splendid cut-flowers. Plant about six inches deep. Height, 18 in. \$2.00 per doz.; \$14.00 per 100.

**Kaufmanniana.** A desirable dwarf variety with immense flowers creamy-white in color, tinged rosy-red; centre marked canary-yellow. The best situation for this Tulip is a semi-shady spot, preferably in the shelter of large rocks in the rockery, or under shrubs or trees in the border, where it should be massed for the most pleasing effect. Plant about six inches deep. Height, 6 in. \$3.50 per doz.; \$25.00 per 100.

# HYACINTHS.



## CULTURE OF HYACINTHS.

**Hyacinths in Pots.** It is important in the pot culture of the Hyacinth to have rich, light soil—if possible, a compost of one-third decayed turf, one-third old rotten cow manure, and the remainder equal parts of sharp sand and leaf-mould. This compost should be made a few weeks before being used. If the bulbs are to be potted singly, pots five inches in diameter are the proper size, and the special Hyacinth pots which are about two inches deeper than ordinary pots, are preferable. For drainage, cover the hole in the pot with a piece of broken pot, and over this place a layer of moss. Break off any offsets which appear at the base of the bulbs, and in potting place each bulb so that its top shall be half an inch below the surface of the soil and an inch below the rim of the pot. The soil should be of usual natural moisture, and should be pressed moderately firm. The filled pots may be placed in a cold frame where there is protection from frost, and well watered. An excellent plan is to place them on a bed of moist, sifted coal ashes, covering the pots to a depth of six inches with the same material. When well rooted, which will be in about six weeks, the bulbs may be brought indoors and forced. For the first two or three weeks they should be kept in a temperature not exceeding 50 degrees. Success in forcing depends much on their having strong roots before being brought to the light. The top grows rapidly, and unless the roots are started much in advance they are unable to nourish the plant, and failure results. Hyacinths for early use may be potted in September or October; late planting is not advisable, as the bulbs deteriorate; when desired for late use, it is better to pot them in October and keep them in a cold frame above freezing until it is desired to force them into bloom.

To obtain dwarf foliage and fine flower spikes, Hyacinths when being forced should have plenty of manure-water, fresh air, and should be kept very near the glass. The blooms last much longer if shaded from the sun.

**Hyacinths in the Open Garden.** The ground should be dug to a depth of at least fifteen inches, and enriched with plenty of well-rotted cow manure. Hyacinths may be planted from September until Winter sets in; although if the highest success is sought they should be in the ground by the end of October. Bulbs planted early develop roots in the autumn, and these, if protected from injury by freezing and thawing alternately during the Winter, enable the bulbs to produce much larger flower spikes than if the roots are not developed until Spring. Frost reaching the bulbs raises them up, thus detaching them from their roots. Protection may be afforded by covering the beds with straw or leaves to a depth of six or eight inches, which should be removed early in the Spring. Hyacinths should be set six inches below the surface of the ground and six inches apart.

## FARQUHAR'S SELECTED FORCING HYACINTHS.

*If by Parcel Post add postage at zone rates; weight per doz., 2 lbs.*

This highly decorative class of Hyacinths is of unsurpassed excellence for producing fine color effects. Being of distinct and decided shades, of uniform height, and blooming at the same time, they are very desirable for forcing singly in pots or grouped in bulb pans. They are equally effective for outdoor bedding, producing handsome, large spikes.

Farquhar's Selected Bright Red.  
Farquhar's Selected Rose.  
Farquhar's Selected Pink.

Farquhar's Selected Dark Blue.  
Farquhar's Selected Light Blue.  
Farquhar's Selected Mauve.

Farquhar's Selected Porcelain Blue.  
Farquhar's Selected Pure White.  
Farquhar's Selected Yellow.

\$2.50 per dozen; \$20.00 per 100; \$190.00 per 1,000.

## LARGE NAMED HYACINTHS FOR BEDDING AND FORCING.

*If by Parcel Post, add postage at zone rates; weight per doz., 2 lbs.*

These are well developed, sound flowering bulbs, superior in size and strength to the Mixed Hyacinth usually offered. They are specially adapted for groups in borders and informal beds, where they will give a brilliant display of very handsome flowers and on account of their low price are also extensively forced for Winter-blooming and cutting. Care is exercised to include only sorts which bloom at the same time and are of nearly uniform height.

Pink  
Rose

White  
Light Blue

Dark Blue  
Yellow

All colors, Mixed

\$2.00 per dozen; \$15.00 per 100; \$140.00 per 1,000.

## NAMED MINIATURE HYACINTHS.

These are most fascinating, both for forcing in pans and for out-door bedding, and are gaining in popular favor each year.

La Grandesse, white.  
Gertrude, pink.

La Victoire, red.  
Queen-of the Blues, light blue.

King of the Blues, dark blue.  
King of the Yellows, golden-yellow.

\$1.35 per doz.; \$10.00 per 100; \$90.00 per 1,000. *(If by Parcel Post add postage at zone rates; weight per doz., 1 lb.)*

Six bulbs of one variety sold at dozen rate; 25 at 100 rate; 250 at 1,000 rate

# FARQUHAR'S "TOP-ROOT" HYACINTHS.

If by Parcel Post add postage at zone rates; weight per dozen, 3 lbs.



Single White Hyacinth, La Grandesse.

## MONSTER BULBS.

The phrase "top-root" is used in Holland to distinguish the extreme of quality in the first size bulbs and the varieties we offer below are of this grade.

## SINGLE RED AND PINK.

- La Victoire.** Brilliant scarlet; magnificent spike.  
**Gertrude.** Beautiful bright pink; large.  
**Lady Derby.** Bright rose; very large.  
**Morena.** Beautiful blush; very large truss.  
**Queen of Pinks.** Delicate rose-pink; full truss.

## SINGLE WHITE.

- Arentine Arendsen.** Pure white; large truss; early.  
**British Queen.** Pure white; beautiful truss.  
**Correggio.** Snow-white; splendid large truss.  
**La Grandesse.** Pure white; large bells and superb truss.  
**L'Innocence.** Pure white; immense bells and truss.

## SINGLE BLUE AND PURPLE.

- Admiral Courbet.** Azure-blue; very early.  
**Czar Peter.** Light porcelain blue; large bells.  
**Enchantress.** Pale porcelain; large truss.  
**Ivanhoe.** Shining dark-blue.  
**King of the Blues.** Dark blue; large bells and superb spike.  
**Queen of the Blues.** Sky-blue; fine bells; stately spike.

## SINGLE YELLOW.

- City of Haarlem.** Deep yellow; magnificent spike.

Each of the above varieties, 35 cts. each; \$3.75 per dozen; \$30.00 per 100.

Bulbs intended for exhibition should be potted in September.

## FARQUHAR'S SUPERB NAMED HYACINTHS

If by Parcel Post add postage at zone rates; weight per doz., 3 lbs.

### SINGLE WHITE AND BLUSH.

<b>Arentine Arendsen.</b> Early; pure white; extra fine	Each	Doz.	100	<b>La Grandesse.</b> Pure white, immense bells and truss; one of the best sorts	Each	Doz.	100
	\$0.30	\$3.25	\$25.00		\$0.35	\$3.50	\$27.00
<b>British Queen.</b> Pure white; beautiful truss	.30	3.25	25.00	<b>L'Innocence.</b> Pure white; extra large bells; very handsome	.35	3.50	27.00
<b>Correggio.</b> Pure white; very fine	.35	3.50	27.00	<b>Queen Emma.</b> Almost pure white; fine erect spike	.30	3.25	24.00
<b>Grandeur à Merveille.</b> Blush white; large spike; one of the best	.30	3.00	24.00				

### SINGLE YELLOW.

<b>City of Haarlem.</b> Deep yellow; magnificent spike. Fine for pot culture	Each	Doz.	100	<b>Yellow Hammer.</b> Golden-yellow; compact spike and large bells	Each	Doz.	100
	\$0.35	\$3.50	\$27.00		\$0.30	\$3.25	\$25.00
<b>King of the Yellows.</b> Pure golden-yellow	.35	3.50	27.00				

FARQUHAR'S SUPERB NAMED HYACINTHS.—Continued.

SINGLE RED, ROSE AND PINK.

	Each	Doz.	100
<b>Cardinal Wiseman.</b> Bright rose; broad spike . . .	\$0.30	\$3.25	\$25.00
<b>Garibaldi.</b> Deep crimson, large spike, early . . .	.35	3.50	27.00
<b>General De Wet.</b> A fine light-pink with pure white throat . . .	.30	3.25	25.00
<b>Gertrude.</b> Beautiful bright pink; large . . .	.35	3.50	27.00
<b>Lady Derby.</b> Bright rose; very large . . .	.35	3.50	27.00
<b>La Victoire.</b> Brilliant scarlet; magnificent spike . . .	.30	3.25	25.00
<b>Marconi.</b> Bright rose; compact truss . . .	.35	3.50	27.00
<b>Morena.</b> Beautiful blush; very large truss . . .	.35	3.50	27.00
<b>Pink Perfection.</b> Clear pink; magnificent spike . . .	.35	3.50	28.00
<b>Queen of Pinks.</b> Delicate rose-pink; tall, full truss of perfect form . . .	.30	3.25	25.00

SINGLE BLUE, PURPLE AND VIOLET.

	Each	Doz.	100
<b>Admiral Courbet.</b> Azure-blue, very early . . .	\$0.35	\$3.50	\$27.00
<b>Captain Boyton.</b> Deep porcelain-blue . . .	.30	3.25	25.00
<b>Czar Peter.</b> Light porcelain-blue; large bells . . .	.35	3.50	27.00
<b>Duke of Westminster.</b> Deep purple-blue; white centre . . .	.30	3.25	25.00
<b>Electra.</b> Light silvery-blue; enormous spike . . .	.30	3.25	25.00
<b>Enchantress.</b> Light porcelain; splendid spike . . .	.35	3.50	27.00
<b>Grand Maitre.</b> Sky-blue; shaded with violet; large and very beautiful . . .	.30	3.25	25.00
<b>Ivanhoe.</b> Shining dark blue; full spikes . . .	.35	3.50	28.00
<b>King of the Blues.</b> Clear dark blue large bells and splendid spike; superb . . .	.35	3.50	28.00
<b>King Alfred.</b> Lilac-blue, shading to bright blue . . .	.30	3.25	25.00
<b>King Menelik.</b> Almost black; immense truss . . .	.30	3.25	25.00
<b>La Peyrouse.</b> Light porcelain; fine . . .	.35	3.50	28.00
<b>Queen of the Blues.</b> Sky-blue; fine bells . . .	.35	3.50	28.00
<b>Schotel.</b> Porcelain-blue; immense spike . . .	.30	3.25	23.00

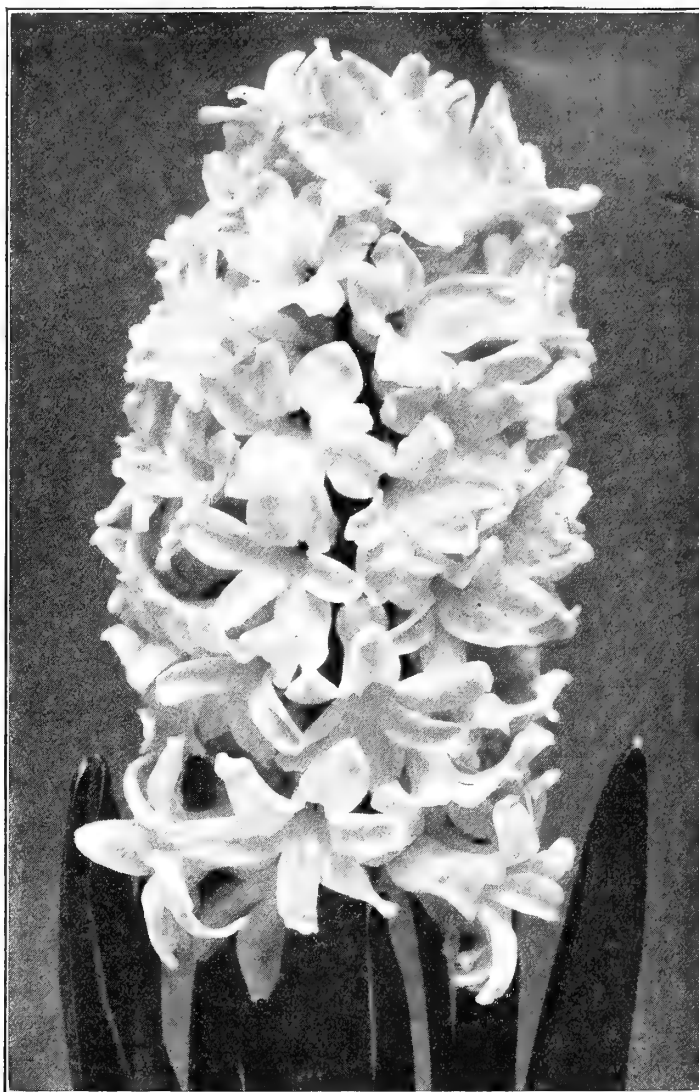

Single Pink Hyacinth, Pink Perfection.



White Roman Hyacinth.

Our collection of  
Hardy Lilies  
is unsurpassed.  
See pages 20-21.

NOVELTIES IN HYACINTHS FOR 1928

Our growers in Holland have placed at our disposal a limited number of these superb new Hyacinths in advance of their general listing. For size and vigor of bloom they are greatly superior to the older varieties now being offered.

- Pride of Holland.** (New.) Exquisite light-blue; magnificent well-formed truss.
  - King of the Lilacs.** (New.) Has the beauty and form of King of the Blues; color is that of the finest French lilacs.
  - Dame d'Honneur.** (New.) Fine truss of a deep crimson-rose color, a very pleasant and attractive shade.
  - Ball of Gold.** (New.) Immense truss of the finest pure golden-yellow.
  - Purity.** (New.) The best pure snow-white; huge truss of elegant form.
- Each of the above varieties, 50 cts. each; \$5.00 per doz.; \$40.00 per 100.

EARLY WHITE ROMAN HYACINTHS.

Indispensable for early forcing. Plant six or eight bulbs in a six-inch bulb pan.  
**Mammoth Bulbs.** \$2.75 per doz.; \$20.00 per 100.

## NARCISSI AND DAFFODILS. (*American Grown.*)

If by Parcel Post add postage at zone rates; 3 lbs. per doz.; 18 lbs. per 100.

The Narcissi offered by us this season are all American grown and selected from flowers and bulbs we have personally seen. We believe that they will compare favorably with Dutch stock, importation of which is prohibited.

The quantity of really High Quality Bulbs available this season is limited and we suggest that customers place their orders early. The prices quoted in the following pages are for bulbs of the best selected quality, which is the only grade we carry.

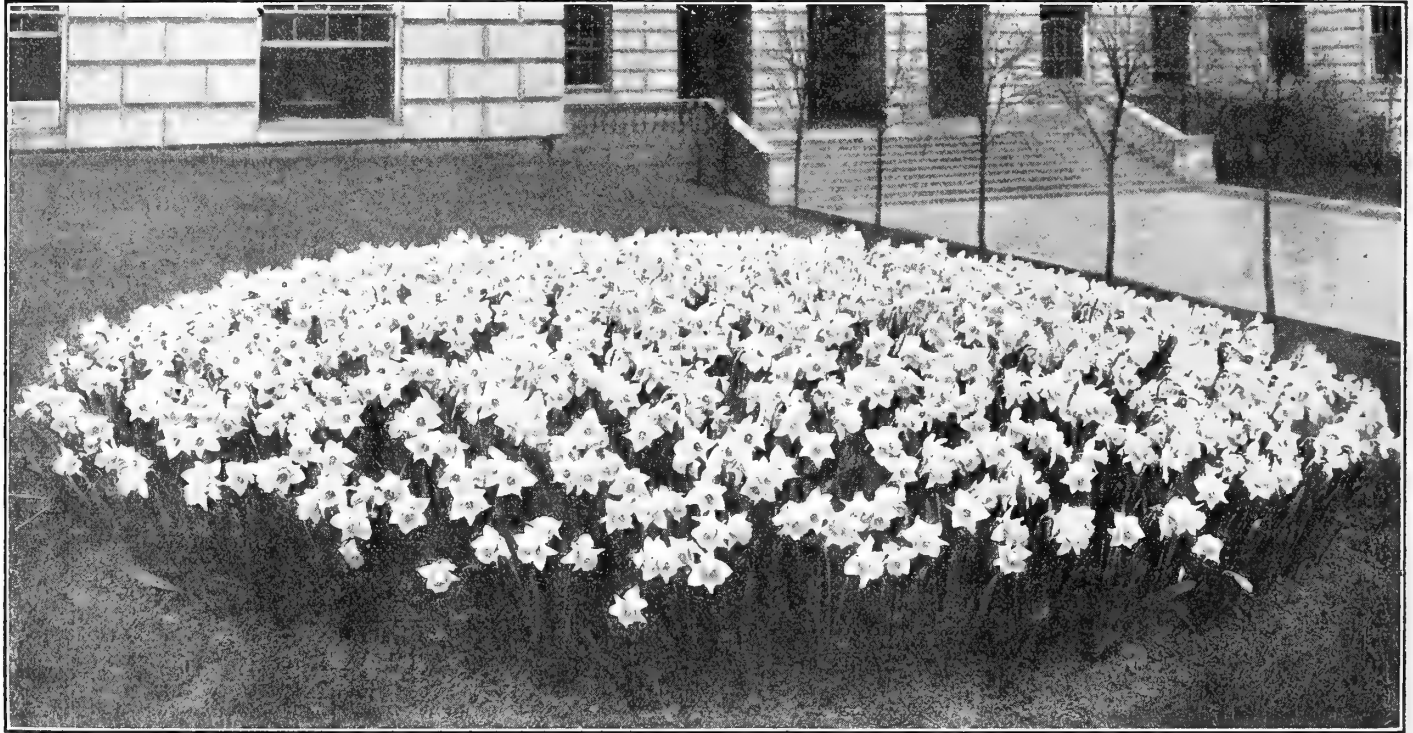

Narcissus Emperor.

Narcissi may be planted effectively along shrubbery beds, among herbaceous plants, or naturalized in woodlands, etc. For the indoor garden, Narcissi may be treated in the same manner as Hyacinths (*see p. 9*).

### LARGE TRUMPET DAFFODILS. (*Narcissus Ajax.*)

Trumpet or crown as long as, or longer than the perianth segments.

	Doz.	100		Doz.	100
<b>Aeolus.</b> Large golden-yellow trumpet with beautifully frilled and recurved brim, perianth white. Fine exhibition variety. 60 cts. each . . . . .	\$7.00	\$55.00	<b>Princeps Maximus.</b> A favorite forcing sort. It is very early, of good substance, and keeps well when cut. The trumpet is of large size and deep yellow; perianth pale primrose. Splendid for forcing and cutting . . . . .	\$2.00	\$16.00
<b>Emperor. Mammoth Bulbs.</b> Immense flower; trumpet clear golden-yellow; perianth deep primrose, often three-and-a-half inches across; fine forcing sort . . . . .	2.25	18.00	<b>Olympia.</b> Clear golden-yellow trumpet with perianth a somewhat lighter shade; very large; fine exhibition variety . . . . .	2.75	20.00
<b>Empress. Mammoth Bulbs.</b> Very large, reflexed, rich yellow trumpet, broad white perianth of great substance; one of the finest Daffodils; forces well . . . . .	2.25	18.00	<b>Robert Sydenham.</b> Beautiful large yellow trumpet deeply frilled; perianth sulphur-yellow . . . . .	4.00	32.00
<b>Cervantes. (Christmas Gem.)</b> Early flowering variety with primrose-yellow trumpet and creamy-white perianth . . . . .	2.25	18.00	<b>Trumpet Major.</b> Trumpet and perianth deep golden-yellow; very effective. The most popular Daffodil for both forcing and bedding . . . . .	1.50	10.00
<b>Fair Bostonian.</b> Very handsome variety having a fine bold trumpet of deep yellow, perianth white. Fine forcing variety. 50 cts. each . . . . .	5.50	45.00	<b>Vanilla.</b> Large, bold, yellow trumpet and sulphur-yellow perianth; very tall. Flowers have the odor of vanilla . . . . .	3.50	25.00
<b>Glory of Sassenheim.</b> An improved Victoria with bold erect clear yellow trumpet of large size and beautifully frilled at the mouth, perianth creamy-white, broad and of good substance. . . . .	1.75	14.00	<b>Van Waveren's Giant.</b> The largest of all trumpets; flowers of immense size. Perianth primrose and of campanulate form, trumpet bright yellow with large open mouth. 40 cts. each . . . . .	4.00	28.00
<b>King Alfred.</b> The finest yellow Daffodil; enormous flowers of deep golden-yellow throughout. 40 cts. each . . . . .	4.00	28.00			

Special Mixture of Large Trumpet Daffodils for Naturalizing in Woodlands, Natural Wild Gardens, etc., \$1.50 per doz.; \$12.00 per 100; \$100.00 per 1000.

Six bulbs of one variety sold at dozen rate; 25 at 100 rate; 250 at 1,000 rate.



NARCISSI.—Continued.

INCOMPARABILIS DAFFODILS.

Cup or crown measuring from one-third to nearly equal the length of the perianth segments.

	Doz.	100
<b>Autocrat.</b> Clear golden yellow, cup and perianth petals slightly pointed and recurving . . . . .	\$2.25	\$18.00
<b>Bernardino.</b> Large creamy white perianth, cup pale lemon yellow flushed pinkish apricot . . . . .	4.00	30.00
<b>Lucifer.</b> Perianth white; cup an intense, glowing orange-red . . . . .	1.75	14.00
<b>Sir Watkin.</b> ( <i>Giant Welsh Daffodil.</i> ) Large primrose perianth, frequently over 5 inches across, cup rich golden-yellow, elegantly fringed; a magnificent variety, invaluable for all purposes . . . . .	2.00	16.00

LEEDSII DAFFODILS (*Narcissus Leedsii.*)

EUCHARIS FLOWERED NARCISSI.

Comprising all the chalice-cupped and short-cupped Narcissi having white perianth and cup or crown of white, cream or pale yellow.

	Doz.	100	1000
<b>Evangeline.</b> Large pure white perianth; cup soft lemon yellow, strong grower . . . . .	\$1.50	\$12.00	
<b>Minnie Hume.</b> Large white perianth; spreading cup, passing from lemon to white . . . . .	1.25	9.00	\$85.00
<b>Mrs. Langtry.</b> Broad white perianth, with the cup white or pale primrose . . . . .	1.35	10.00	95.00
<b>Southern Gem.</b> Large lemon-yellow crown, beautiful pure white perianth . . . . .	2.50	20.00	
<b>White Lady.</b> Broad white perianth of perfect form; cup very pale canary-yellow, beautifully frilled . . . . .	1.75	14.00	

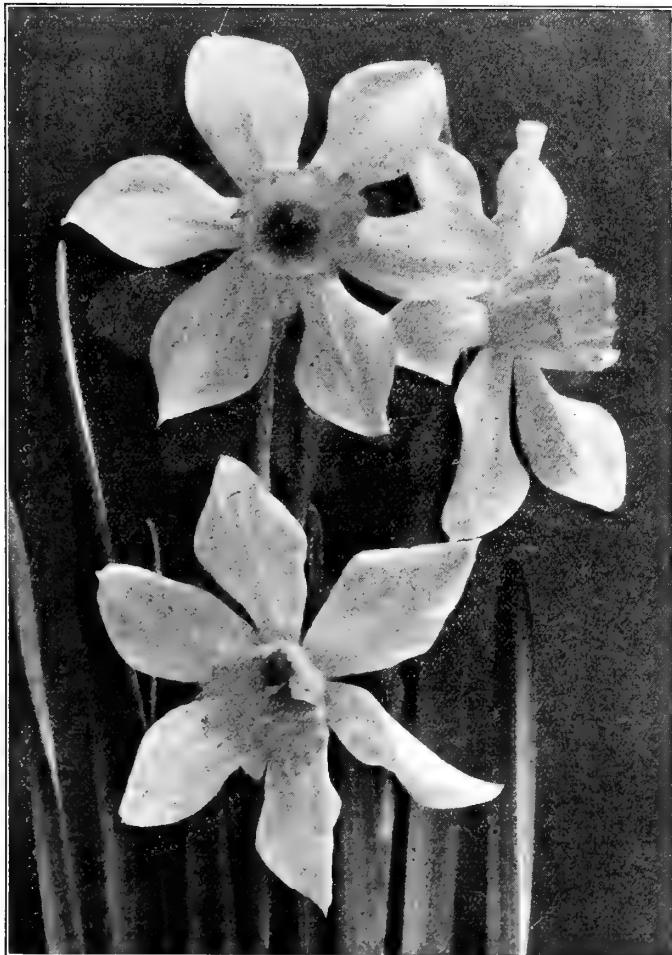

Narcissus Leedsii, White Lady.



Narcissus Incomparabilis, Sir Watkin.

BARRII DAFFODILS. (*Narcissus Barrii.*)

Cup or crown measuring one-third the length of perianth segments.

	Doz.	100	1000
<b>Albatross.</b> Large spreading perianth of creamy white; cup pale lemon yellow frilled and edged glowing orange-red . . . . .	\$2.00	\$15.00	
<b>Conspicuous.</b> Large, broad spreading perianth, primrose-yellow; crown yellow, conspicuously edged with orange-scarlet; unexcelled for cutting, lasting well in water . . . . .	1.25	10.00	\$95.00
<b>Firebrand.</b> Creamy-white; fiery-red cup . . . . .	2.00	15.00	

NARCISSI POETAZ HYBRIDS.

A cross between *Poeticus Ornatus* and *Polyanthus Varieties*. They have the delicious fragrance of the former, combined with the free-flowering qualities of the latter, each stem carrying from three to six flowers.

<b>Admiration.</b> Beautiful deep yellow, with conspicuous red eye. . . . .	\$3.25 doz.;	\$25.00 per 100.
<b>Elvira.</b> Pure white with yellow cup. . . . .	\$2.00 per doz.;	\$15.00 per 100.
<b>Early Perfection.</b> Very early, pure white with yellow cup; fine exhibition variety. . . . .	\$2.50 per doz.;	\$20.00 per 100.
<b>Laurens Koster.</b> Guard petals pure white, cup orange yellow. 5 to 7 florets per stem. . . . .	\$2.00 per doz.;	\$15.00 per 100.

NARCISSUS JONQUILLA OR JONQUILS.

The delicately graceful forms, delicious fragrance and deep yellow color have made the Jonquils favorites. Plant six bulbs in a six-inch bulb pan, covering half an inch, and treat as suggested for Hyacinths.

	Doz.	100
<b>Rugulosus.</b> Rich yellow; very fragrant; fine for cutting . . . . .	\$1.25	\$10.00
<b>Campernelle.</b> Large, deep yellow flowers; valuable for early forcing. Excellent results can be obtained by growing in bowls of water and pebbles . . . . .	1.25	10.00

NARCISSI.—Continued.



Narcissi Poeticus.

NARCISSUS POETICUS. (True Poet's Narcissi.)

If by Parcel Post, add postage at zone rates; 1 lb. per doz.; 5 lbs. per 100.

**Poeticus.** (Pheasant's Eye or Poet's Narcissus.) Pure white with red crown; very fragrant; excellent for forcing and cutting. For naturalizing in woodlands and wild gardens this is one of the very best sorts; it is perfectly hardy and will thrive in almost any situation where not exposed to high winds. \$1.15 per doz.; \$9.00 per 100; \$85.00 per 1,000.

**Horace.** Fine pure white perianth, large cup edged bright red; strong free-blooming variety. \$2.25 per doz.; \$18.00 per 100.

NARCISSUS BURBIDGEI

**Blood Orange.** Broad lemon petals with bright orange-scarlet eye. \$1.50 doz.; \$12.00 per 100.

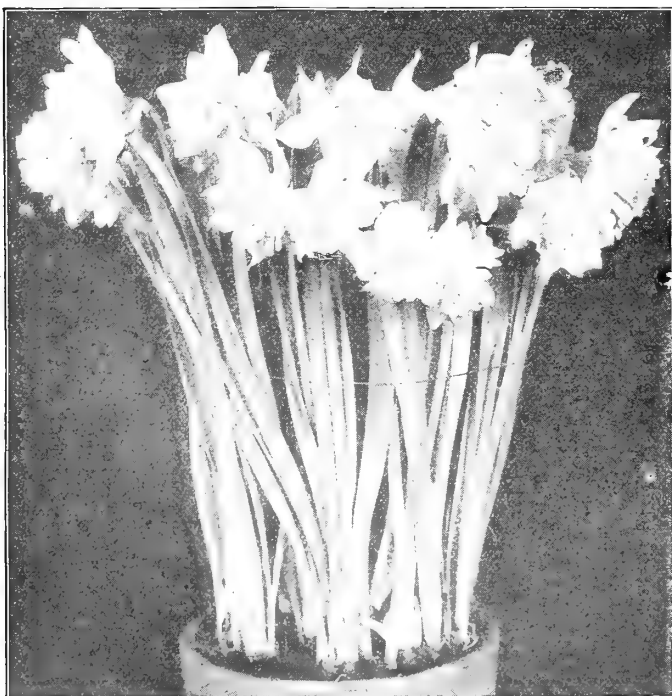

Narcissus, Double Von Sion.

FARQUHAR'S POLYANTHUS NARCISSI.

(Ready in November.)

If by Parcel Post, add postage at zone rates; 2 lbs. per doz., 12 lbs. per 100.

A very decorative class of bulbous plants for greenhouse and window cultivation, but not hardy out-of-doors in our climate. They produce enormous trusses of delicately fragrant flowers

**Early Large Flowering Paper White.** The largest and most vigorous form of the Paper White; the best of all for very early forcing; pure white. They can be grown in water with pebbles in shallow bowls, and may be planted at intervals throughout the season for a succession of bloom.

Extra Large Bulbs. \$1.25 per doz.; \$10.00 per 100

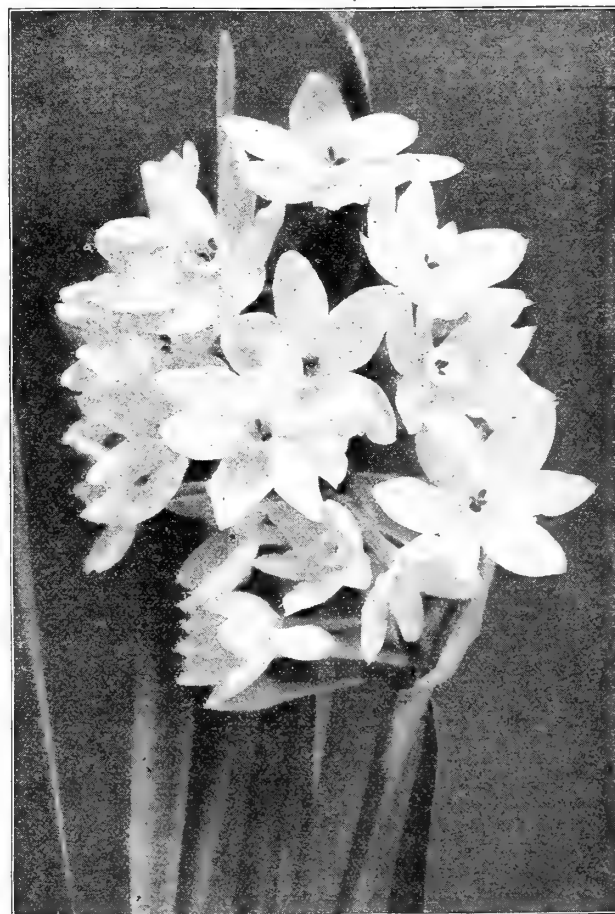

Polyanthus Narcissus, Paper White.

PLANTS  
and  
BULBS  
for the  
ROCK  
GARDEN

New and complete list of the best varieties. Copy sent free on request

DOUBLE DAFFODILS OR NARCISSI.

If by Parcel Post, add postage at zone rates; 2 lbs. per doz.; 12 lbs. per 100.

	Doz.	100
<b>Von Sion.</b> (Telamonius Plenus.) The renowned "Old Double Yellow Daffodil." Flowers deep golden-yellow; large and very decorative; the most extensively grown of all Daffodils for florists' use. They are seen to great advantage when planted in clumps in permanent borders or shrubberies, where they can be left undisturbed for several years.		
Extra Large Bulbs.	\$1.75	\$14.00
<b>Incomparabilis Plenus.</b> (Butter and Eggs.) Large double, yellow flowers, with orange centre; excellent for forcing, for Winter cutting and for Spring flowering in the open ground . . .	2.00	15.00
<b>Primrose Phoenix.</b> Large lemon-yellow; very large, double rose-shaped blooms, excellent for cutting or pot-culture. . .	2.25	18.00
<b>Sulphur Phoenix.</b> (Codlins and Cream.) Large double, creamy-white, fragrant flowers.	2.00	16.00

# CROCUSES.

The bulbs should be set two inches deep and should be planted in October or early in November to insure success. They are very effective when combined with Daffodils, and other Spring flowers. For a natural effect they can be scattered in handfuls and planted where they lie. Crocuses may also be grown indoors either in pots or bulb pans in loam or in dishes filled with wet moss in which the bulbs are set closely, half an inch below the surface.

*If by Parcel Post, add postage at zone rates; weight 3 lbs. per 100.*

## FARQUHAR'S LARGE-FLOWERING NAMED CROCUSES.

### WHITE.

Farquhar's Giant White. Pure white; large orange anthers; fine substance	Doz.	100	1,000
Queen of Whites. Very large, pure white; fine for forcing	\$0.60	\$4.00	\$38.00
	.50	3.50	32.00

### BLUE AND PURPLE.

Farquhar's Giant Blue. Beautiful deep purple; very large	Doz.	100	1,000
King of the Blues. Deep purple-blue; very large; forces well	\$0.60	\$4.50	\$42.00
Purpurea Grandiflora. Rich, deep purple; very large	.60	4.50	42.00
	.60	4.00	38.00

### STRIPED.

Farquhar's Giant Striped. White ground, striped light lilac; very large	Doz.	100	1,000
Sir Walter Scott. White, striped with lilac; large and free-blooming	\$0.60	\$4.00	\$38.00
	.50	3.50	32.00

### YELLOW.

Golden-Yellow. Mammoth Bulbs. Very large bulbs, producing many blossoms; fine for pot culture	Doz.	100	1,000
	\$0.60	\$4.50	\$44.00

### MIXED CROCUSES.

These will be found very useful for extensive planting in Borders, Lawns, Terraces or in masses among trees and shrubs.

Large White. Various shades	Doz.	100	1,000
Large Blue and Purple. Various shades	\$0.35	\$2.50	\$22.00
Large Striped and Variegated. Various shades	.35	2.50	22.00
Golden-Yellow.	.50	3.50	32.00
Farquhar's Superb Mixture. Mammoth Bulbs	.60	4.00	38.00
All colors Mixed	.35	2.50	22.00



Crocuses in the Rock Garden.

## WILD CROCUSES and CROCUS-SPECIES.

These charming flowers may be divided into two classes, Spring-blooming and Autumn-blooming. They are equally valuable for rock gardens or borders.

### AUTUMN-BLOOMING SPECIES.

The following varieties make a welcome addition to the few late-flowering plants available for the border or rock garden. The brightly colored blooms appear in October followed in the Spring by the foliage. It is well to plant these bulbs as soon as possible after arrival from Holland. Set bulbs about 2 inches deep.

**Sativus.** (*Saffron Crocus*). Showy blooms of purplish-lilac with a deep pencilling of violet ornamented by the rich orange stigmas. Will make a brilliant showing after a season or two, in which to become established. 60 cts. per doz.; \$4.00 per 100.

**Speciosus.** Bright violet-blue handsomely feathered; orange anthers and pure yellow throat. Decidedly attractive in the rockery or border. 75 cts. per doz.; \$5.00 per 100; \$48.00 per 1000.

**Zonatus.** Rosy-lilac with bright yellow center and orange zone, a color combination of unrivalled beauty. Plant bulbs in groups in a favored spot of the garden and the flowers will appear in a surprisingly short time. 75 cts. per doz.; \$5.00 per 100; \$45.00 per 1000.

### SPRING-BLOOMING SPECIES.

These have flowers a trifle smaller than the Dutch varieties, but are desirable for naturalizing in Rock Gardens and Borders. If given a good sunny place they will bloom very often before the snow is gone. Plant the bulbs about two inches deep.

**Susianus.** (*Cloth of Gold*) Deep golden-yellow with rich brown markings on outer petals. Given a suitable sunny situation this bulb will bloom for years with little or no care. 60 cts. per doz.; \$4.00 per 100.

**Thommasinianus.** A charming, distinct species with a slender deep throat. The color varies from delicate mauve to deep purple in charming variety. The bulbs should be planted in a warm exposure where they will increase rapidly. 60 cts. per doz.; \$4.00 per 100.



Pan of Lily of the Valley (See page 19.)

# MISCELLANEOUS BULBS.

## FREESIAS.



Freesia, Purity.

The gracefully branched, fragrant flowers are of long duration, and being freely produced are profitable for commercial purposes, and satisfactory to amateurs. If planted early they may be had in bloom by Christmas. Plant eight or ten bulbs in a six-inch bulb pan, covering them one inch. The soil best suited is a mixture of rich loam, leaf-mold or humus and sharp sand. For a succession of blooms, bulbs may be potted from August to November. It is essential that root-growth be encouraged by placing the potted bulbs in a cool temperature for several weeks, when they may be brought to bloom in a gentle bottom heat.

Purity. Pure white, fragrant.	Doz.	100	1,000
Mammoth Bulbs . . . . .	\$0.75	\$5.00	\$45.00
Extra Large Bulbs . . . . .	.60	4.00	38.00

## NEW COLORED FREESIAS.

The new colored Freesias recently developed have become very popular. We offer a select list of the finest varieties thus far produced.

Amethyst. Exquisite lavender-mauve. . . . .	Doz.	100
California. Pure golden-yellow. . . . .	\$1.15	\$8.50
Carrie Budau. Very handsome large lavender-pink flowers. . . . .	1.00	8.00
June Michelson. Bright rosy-pink. . . . .	1.35	10.00
Mendota. A new giant yellow Freesia; splendid clear color, vigorous grower. . . . .	1.35	10.00
Mrs. Marc Peter. Very attractive deep rosy-salmon with lower petals blotched orange and yellow. . . . .	1.75	12.00
Yellow Prince. Rich, deep golden-yellow variety; splendid for cutting, with long, stiff stems. . . . .	1.35	10.00

## CALLA LILIES. (*Richardia*.)

The Godfrey. A new ever-blooming variety, producing large white and slightly fragrant flowers. The plant is of dwarf compact habit with dark green leaves. . . . .	Each	Doz.	100
White Calla. ( <i>R. Ethiopica</i> .) The well-known Lily-of-the-Nile is too well known to require any description. In Winter it is one of our best window plants. Mammoth Roots. . . . .	\$0.50	\$5.00	\$40.00
Extra Size Roots . . . . .	.50	5.00	40.00
Elliottiana. ( <i>The Golden Calla</i> .) The flowers are of the same form and size as the White Calla, but are pure golden-yellow color. The foliage is delicately spotted white. . . . .	.30	3.25	25.00
	.50	5.00	

## ACHIMENES.

(February and March delivery.)

### NEW VARIETIES.

These grand new seedlings were raised in New England by a noted hybridizer and far surpass the older varieties in size and beauty of bloom. The plants are very vigorous in growth and exceedingly free-flowering.

- Magnifica.** Tall, with magnificent flowers of sky blue with white throat.
- Purity.** Pure white; the finest white variety yet produced.
- Swansoni.** Mauve, mottled blue with a white throat.
- Dainty Queen.** Pure white with lavender eye; one of the most charming of the new hybrids.
- Supreme.** Mammoth flowers of light blue, white eye.
- Margherita.** Pure white, large-flowered.
- Ambroise Verschaffelt.** White veined with lilac.
- Galathea Improved.** Violet, large-flowered.

Each of the above varieties, \$4.00 per doz.; \$30.00 per 100.

## AMARYLLIS.

Plant bulbs in pots filled with rich loam, after the flower buds appear. Water sparingly at first, increasing the amount as growth progresses.

- Hippeastrum, New Hybrids.** (*Vittata*.) The finest race of Amaryllis in cultivation; exceeding in the size and fine form of their flowers, as well as in the diversity of colors and markings, all former hybrids. The segments are of nearly uniform size, giving the flowers a regular trumpet form. \$1.00 each; \$10.00 per doz.
- Hallii.** (*Lycoris squamigera*.) Bright rosy-lilac flowers, fragrant, 3 or 4 inches across, blooms in August. The foliage appears in Spring, disappears in June, and is followed two months later by the naked flowers. Absolutely hardy and may be planted effectively in the herbaceous border or amongst shrubbery. \$1.00 each; \$10.00 per doz.
- Belladonna.** Magnificent pure white flowers, tipped with deep rose. 50 cts. each; \$5.00 per doz.

## ANEMONES.

None of the Spring flowers surpass the Anemone in brilliancy of color and profusion of bloom. They are very lasting and are very popular for cut-flower use and for table decoration. Plant in October or November, six roots in a six-inch pot or bulb pan covering them one inch. They may be kept in a cellar or frame protected from frost until Spring when they may be placed in the greenhouse or window to bloom.

**Single De Caen.** (*Giant French Poppy-flowered*.) These produce an abundance of very large flowers of brilliant and varied colors. 90 cts. per doz.; \$7.00 per 100.



Grape Hyacinths. (Page 17)

Six bulbs of one variety sold at dozen rate; 25 at 100 rate; 250 at 1000 rate

MISCELLANEOUS BULBS.—Continued.

CHIONODOXAS. (*Glory of the Snow.*)

One of the most beautiful dwarf blue Spring flowers resembling those of *Scilla siberica* but larger, slightly taller, and more handsome. The chionodoxa is very hardy, thriving in any ordinary garden soil and in almost any situation. The bulbs continue to flower from year to year. It is most satisfactory for wild garden and woodland planting; also excellent for forcing.

**Gigantea.** Large blooms of soft gray-blue, 75 cts. per doz.; \$5.00 per 100; \$45.00 per 1,000.

**Luciliae.** Bright sky-blue flowers, with large white centres, 50 cts. per doz.; \$3.75 per 100; \$35.00 per 1,000.

FRITILLARIAS.

**Meleagris Finest Mixed.** (*Guinea-Hen Flower.*) Dwarf Spring-flowering plants, with large pendant, bell-shaped flowers of white, yellow, brown and purple, usually striped or mottled. Desirable for both house and garden cultivation. Out-of-doors the bulbs should be planted four inches deep. 85 cts. per doz.; \$6.00 per 100; \$55.00 per 1,000.

**Imperialis.** (*Crown Imperials.*) Hardy border plants of stately growth, producing whorls of pendant bell-shaped blossoms. They are very effective and if left undisturbed will flower abundantly. Plant 8 inches deep.

**Aurora.** Effective bright orange. 35 cts. each; \$3.50 per doz.

**Crown on Crown.** Several whorls of showy red flowers one above the other. 35 cts. each; \$3.50 per doz.

**Maxima rubra.** A giant variety with large orange-red bells. 50 cts. each; \$4.00 per doz.

**Mixed.** 35 cts. each; \$3.50 per doz.; \$25.00 per 100.



*Fritillaria Meleagris.*

Six bulbs of one variety sold at dozen rate; 25 at 100 rate; 250 at 1000 rate.

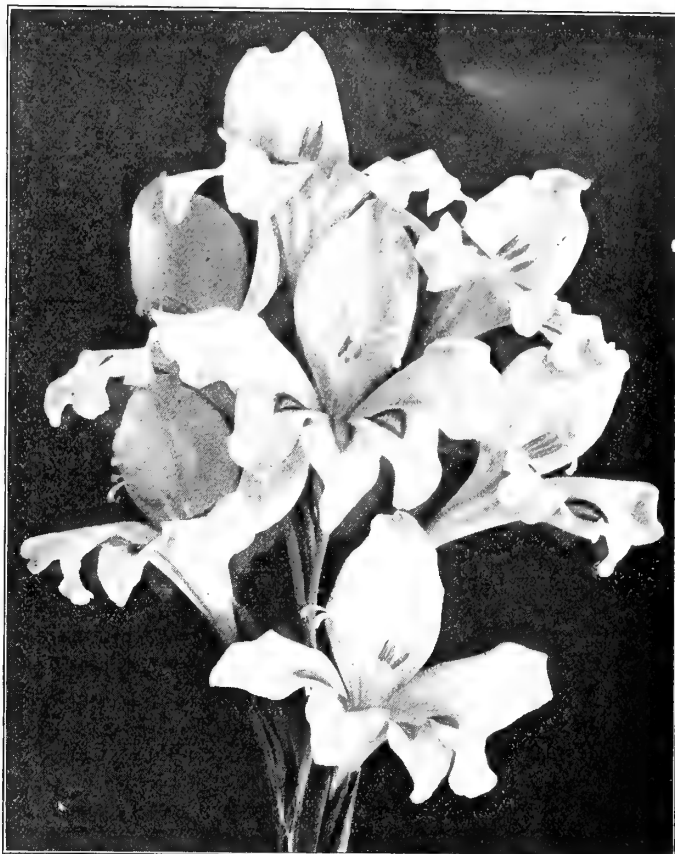

Early-flowering Gladioli, Peach Blossom.

GLADIOLI, EARLY FLOWERING.

Dwarf, branching variety with graceful spikes of charming flowers, excellent for cutting. Plant six bulbs in a six inch bulb-pan covering them about an inch and one-half.

**Peach Blossom.** Charming light shade of pink. 90 cts. per doz.; \$7.00 per 100.

GLADIOLI FOR FORCING.

The following varieties are considered among the best for forcing under glass.

	Doz.	100	1000
<b>Alice Tiplady.</b> Beautiful shade of saffron-orange	\$1.50	\$10.00	
<b>Malden's Blush.</b> Early-blooming, bluish-pink	1.50	10.00	
<b>Mrs. Dr. Norton.</b> Creamy-white suffused with pink, lower petals blotched yellow	1.75	12.00	
<b>Mrs. Francis King.</b> Scarlet	.75	5.00	\$48.00
<b>Mrs. Frank Pendleton.</b> Salmon pink with red blotch in the throat	1.00	7.50	
<b>Scarlet Princes.</b> Glowing scarlet, deepening in color at the throat	2.00	14.00	

GRAPE HYACINTHS. (*Muscari.*)

Very hardy, dwarf, Spring-flowering bulbs succeeding in almost any situation, and suitable for edgings and clumps in shrubbery and hardy perennial beds. They also produce a splendid effect and thrive planted in the grass in the same manner as Crocuses. They are also excellent for pot culture.

	Doz.	100	1000
<b>Blue</b>	\$0.35	\$2.50	\$22.00
<b>White</b>	1.00	8.00	
<b>Farquhar's Giant.</b> An improved Heavenly Blue of very large size, rich bright blue	.60	4.00	38.00

MISCELLANEOUS BULBS.—Continued.



Ixias.

IXIAS.

Charming bulbs for Winter-blooming, of easy culture and producing very brilliant flowers. The colors include many shades of yellow, white, pink and red. The centre of the flower is always distinct in color from the other parts of the flower, the effect of which is very striking. Plant six or eight bulbs in a six-inch bulb pan, covering them one inch. Not hardy out of doors.

Aurantia Major.	Golden yellow with large dark eye	Doz.	100
Bucephalus.	Dark red	.75	5.00
Emperor of China.	Rich yellow with dark eye	.85	6.00
Morning Star.	Bright rose.	.85	6.00
Rosea Plena.	Soft rose; double	.75	5.00
White Swan.	Pure white with purple eye	1.25	9.00

ORNITHOGALUM.

**Umbellatum.** (*Star of Bethlehem.*) Hardy, dwarf variety thriving in a sheltered part of the Rockery or Hardy Border. Pure white, star-shaped flowers produced in clusters. May be easily naturalized and once established will flower for many seasons. \$1.00 per doz.; \$7.50 per 100.

OXALIS.

Lovely little bulbous plants for hanging pots and baskets. The bulbs should be planted an inch deep, six or eight in a 5-inch pot. They need a sunny situation.

**Bermuda Buttercup.** Flowers clear yellow; very beautiful. 50 cts. per doz.; \$3.50 per 100.

**Grand Duchess Oxalis.** These Californian varieties are most desirable for window culture, blooming all Winter. The plants are of dwarf habit, producing exquisite flowers on long stems. **White, Pink and Lavender.** 50 cts. per doz.; \$3.50 per 100.

RANUNCULUS.

Gorgeous dwarf flowers easily grown in pots for Winter blooming, or in cold-frames for Spring. Plant about 8 roots in a 6-inch bulb-pan, covering them 1 inch. The shades vary from white, yellow, crimson and purple to almost black. Effective as a pot-plant or cut-flower.

**Giant Double French Mixed,** \$1.00 per doz.; \$7.50 per 100.

SCILLAS.

Extremely hardy, early-flowering bulbs thriving in any situation and worthy of general cultivation. The bulbs *S. siberica* should be planted three inches deep; those of *campanulata* and *nutans* four or five inches deep.

<b>Siberica</b> ( <i>Amena or Præcox.</i> ) Flowers charming bright blue, of compact growth five to six inches high; beautiful in combination with snowdrops or Crocuses, also excellent for forcing in pans. If grown in masses their flowers fairly carpet the ground	Doz.	100	1000
	\$0.75	\$5.00	\$45.00
<b>Campanulata Blue.</b> A beautiful Spring-flowering bulb producing bright blue bell-shaped flowers. One of the finest bulbs for naturalizing. Height 1 ft.	.75	5.00	45.00
<b>Campanulata Rose.</b> Delicate rose-pink	1.00	7.50	70.00
<b>Campanulata White.</b> Pure white, waxy bells	.75	5.00	45.00
<b>Campanulata Excelsior.</b> Deep blue; large bells	.75	5.00	45.00
<b>Nutans Cœrulea.</b> ( <i>The Bluebell or Hyacinth of English Woods.</i> ) Elegant spikes of bright blue hyacinth-like flowers. Height 1 ft.	.50	3.50	32.00
<b>Nutans alba.</b> Pure white	.75	5.00	45.00
<b>Nutans Rosea.</b> Pink	1.00	7.50	72.00

FARQUHAR'S  
EVERGREEN  
LAWN SEED

Makes a  
permanent,  
velvety lawn



Scillas.

MISCELLANEOUS BULBS.—Continued.

SNOWDROPS. (*Galanthus.*)

These well-known favorites are among the hardiest and earliest of Spring flowers. The bulbs should be planted three inches deep; they thrive in almost any soil and situation.

**Single Snowdrops.** 60 cts. per doz.; \$4.50 per 100; \$42.00 per 1,000.

**Elwesii.** A giant-flowering variety, pure white tipped with green. 75 cts. per doz.; \$5.00 per 100; \$45.00 per 1,000.

SPANISH IRISES. (*Iris Hispanica.*)

A handsome early-flowering race of Iris with beautiful fragrant blooms resembling orchids in form and coloring. They make excellent material for cutting, forcing readily in either bulb-pans or boxes. They are also quite hardy, and may be planted out-of-doors with protection during the Winter of a liberal mulch; select a well-drained part of the border and plant the bulbs in groups about 5 inches deep. They usually bloom the latter part of May.

**British Queen.** Handsome, large pure white; one of the best varieties.

**Cajanus.** Considered the finest pure yellow; a favorite forcing variety.

**King of the Blues.** (*Count of Nassau.*) Fine rich dark blue. A beautiful cut flower for vase decoration.

**Royal Blue.** A strikingly gorgeous Iris of clear, rich blue; extra early.

Each of the above varieties of Spanish Iris, \$1.00 per dozen; \$7.00 per 100.

IRIS FILIFOLIA.

**Imperator.** Strong growing Iris with rich deep-blue flowers; splendid greenhouse variety, but not hardy in this climate. \$1.25 per doz.; \$9.00 per 100.

COLD-STORAGE LILY OF THE VALLEY.

We furnish from cold-storage Selected Lily of the Valley for forcing at any time. Plant about 12 or 15 pips in a 6 inch pot, keeping the crown just above the soil. Keep them in a temperature of about 80 degrees, cover the crowns with loose moss, and moisten frequently with tepid water. The flowers should appear in about five weeks. Per case of 250, \$16.00; Per case of 500, \$30.00.



Spiræa, Queen Alexandra.



Spring Snowflakes.

SPIRÆA. (*Astilbe.*)

(Ready about November 1st.)

Ornamental plants with handsome deep green foliage and beautiful, pointed feathery flower-heads. Exceedingly decorative when planted in a hardy border, producing massive clumps with a profusion of flower-spikes. An excellent plant for forcing in pots as they may be made to bloom about Easter.

**America.** Large plumes of rosy-lilac.

**Gladstone.** Considered the best white variety for forcing or out-door culture.

**Kriemhilde.** Beautiful feathery panicles of a clear salmon-rose color.

**Peach Blossom.** Large sprays of delicate pink.

**Philadelphia.** Very large, handsome plumes of rosy-purple.

**Queen Alexandra.** A handsome shade of clear, bright pink.

**Rubens.** Deep carmine-rose; splendid for forcing.

Strong clumps of the above varieties of Spiræa, 85 cts. each, \$10.00 per dozen.

SPRING SNOWFLAKE. (*Leucojum.*)

These charming early-blooming bulbs produce flowers like giant Snowdrops on stems one foot high. Perfectly hardy and easily naturalized, they bear, in great profusion, pure white flowers tipped with green.

90 cts. per doz.; \$7.00 per 100.

TRITONIA.

Attractive bulbous plants for pot-culture, varying from bright orange to deep orange-arclet in color. They grow to a height of twenty inches or more and make a graceful and charming plant. Plant 6 or 7 bulbs in a 6 inch pan, covering one inch.

**Crocata.** 75 cts. per doz.; \$6.00 per 100.

# LILIES.

Lilies are indispensable for planting in borders, formal gardens or amongst shrubbery.



The Regal Lily.

## LILIES FOR FORCING

If by Parcel Post add postage at zone rates; weight per dozen bulbs, 10 lbs.

The bulbs may be potted from August onward in a compost of equal parts turfy loam, leaf mold, rotted cow manure and sand. It is best to start them in pots not exceeding twice their own diameter, in which they may remain until started eight inches or more. They should be transferred then to larger pots in which to bloom, exercising great care not to disturb the roots or break away the soil from about them, and setting them considerably deeper in the larger pots. This method prevents the soil from becoming sour, and enables the roots forming at the base of the stem to become feeders, greatly increasing the number and size of the blossoms.

### LILIUM HARRISII. (The Bermuda Easter Lily.)

August and September delivery.

"Fairy Isle." Choice, thoroughly ripened bulbs, from the finest stock in Bermuda.

Extra Large Bulbs. 7 to 9 in. circ., 60 cts. each; \$6.00 per doz.; \$48.00 per 100.

Mammoth Bulbs. 9 to 11 in. circ., \$1.00 each; \$10.00 per doz.; \$80.00 per 100.

Jumbo Bulbs. 11 to 13 in. circ., \$1.25 each; \$12.00 per doz.

### LILIUM LONGIFLORUM. (Japan Grown.)

**Giganteum.** (October and November delivery.) The flowers of this type are of a large size, perfect in form and of superior substance; stems marked black. 9 to 10 in. circ., \$6.00 per doz.; \$45.00 per 100.

**Formosum.** (September to November delivery.) An early flowering type, blooming as early as the Harrisii. 9 to 10 in. circ., \$7.50 per doz.; \$60.00 per 100.

### LILIUM REGALE. (The Regal Lily.)

If by Parcel Post add postage at zone rates; weight per dozen, 7 lbs.

This grand new species is acknowledged to be the finest lily in cultivation. The flowers are white, slightly suffused with pink, with a beautiful shade of canary-yellow at the centre of the trumpet. It is delightfully fragrant, reminding one of the Jasmine and lacking the heavy oppressive odor of most lilies. In this section it blooms early in July. It is absolutely hardy and when established increases rapidly. Plant the bulbs 5 or 6 inches deep, and after the ground is frozen, cover over with leaves or other litter to prevent alternate freezing and thawing. (October and November delivery.) Large Bulbs, .75 cts. each; \$7.50 per doz.; \$60.00 per 100.

### LILIUM CANDIDUM. (The Madonna Lily.)

If by Parcel Post add postage at zone rates; weight per doz., 10 lbs.

This beautiful lily of the purest satiny-white, borne majestically on tall straight stems, is one of the first of all to bloom, the flowers opening in June just at the time when the hardy blue Larkspur is at its best. The two may be interplanted, producing a contrast in blue and white of unrivalled beauty. Plantings in the hardy border and amongst shrubbery is equally effective. The bulbs should be set in a handful of sand, slightly tilted on their sides, to ensure perfect drainage. Set them about 5 or 6 inches deep, and protect during winter with a mulch of leaves and other coarse litter. The bulbs we offer are grown for us in France and are the large variety, producing pure white, deliciously fragrant flowers. (September and October delivery.)

Mammoth Bulbs, 50 cts. each; \$5.00 per doz.; \$40.00 per 100.

Extra Large Bulbs, 40 cts. each; \$3.50 per doz.; \$28.00 per 100.

First Size Bulbs. 30 cts. each; \$3.00 per doz.; \$25.00 per 100.



Lilium Candidum. (Madonna Lily.)



# HARDY LILIES for the GARDEN.

**Special Notice.** Many of the late flowering Lilies cannot be shipped from Japan until October, and to save our customers the annoyance and expense of shipments as they mature, we have decided to send all the early varieties approximately September 15-30. The late sorts, being subject to delays of steamers, etc., will be forwarded early in November, or as soon thereafter as they arrive. We advise the preparation of the Lily-beds or borders early in Autumn, covering them with four to six inches of leaves or other litter, to prevent the ground freezing until the bulbs arrive. The late sorts comprise the following: Auratum, Batemanni, Henryi and Speciosum. Lilium Candidum will be shipped on arrival, as it is essential that they should make a Fall growth to insure perfect blooms the next season.

## LILIES for October and November Delivery.

If by Parcel Post add postage at zone rates; weight per doz., 5 lbs.

	Each	Doz.	100
<b>Canadense.</b> (Canadian Bell-flower Lily.) One of our most beautiful native lilies, flowers bright yellow, with black spots . . . . .	\$0.20	\$2.00	\$15.00
<b>Canadense Rubrum.</b> Crimson, spotted with black; 2 to 3 ft.; flowers June and July . . . . .	.25	2.75	20.00
<b>Chalcedonicum.</b> (Scarlet Turk's Cap.) Brilliant scarlet recurved flowers, one of the best and earliest blooming lilies; height, 3 ft.; June . . . . .	2.50	25.00	
<b>Croceum.</b> (Bulbiferum.) Orange spotted black, handsome form and coloring. June . . . . .	.40	4.00	30.00
<b>Elegans atrosanguineum.</b> (Van Houttei.) Rich deep crimson with dark spots . . . . .	.50	3.75	30.00
<b>Aurantiacum multiflorum.</b> Deep yellow, spotted with black . . . . .	.40	3.25	25.00
<b>Prince of Orange.</b> (Citrinum.) Apricot . . . . .	.40	3.25	25.00
<b>Hansoni.</b> Deep golden-yellow, spotted crimson. Often has ten or twelve flowers in clusters to a single spike; 3 ft.; blooms in June . . . . .	1.25	12.00	
<b>Martagon.</b> Purplish crimson, with dark spots, 3 feet; July and August . . . . .	.50	5.00	40.00
<b>Pardalinum.</b> (Leopard Lily.) Scarlet shading to yellow spotted maroon, of sturdy growth and remarkably abundant in blooms; fine for cutting; 3 feet . . . . .	.35	3.00	20.00
<b>Philadelphicum.</b> Bright orange-red, with purple spots; 2 feet; July . . . . .	.30	3.00	20.00
<b>Superbum.</b> (Turk's Cap Lily.) Rich, orange petals tipped red and dark spotted; 3 to 4 feet; blooms in July and August . . . . .	.25	2.50	20.00
<b>Tenuifolium.</b> (Coral Lily.) A very graceful miniature Lily with fiery scarlet flowers; 1½ feet; July . . . . .	.40	4.00	
<b>Tigrinum splendens.</b> (Tiger Lily.) Orange, spotted black; 3 to 4 feet, August; very hardy . . . . .	.30	3.00	20.00
<b>Tigrinum flore pleno.</b> (Double-flowered Tiger Lily.) 3 to 4 feet; August . . . . .	.25	2.25	16.00
<b>Wallacel.</b> A very fine late blooming variety with rich orange-scarlet flowers spotted with maroon. 3 ft. Sept. . . . .	.50	5.00	40.00

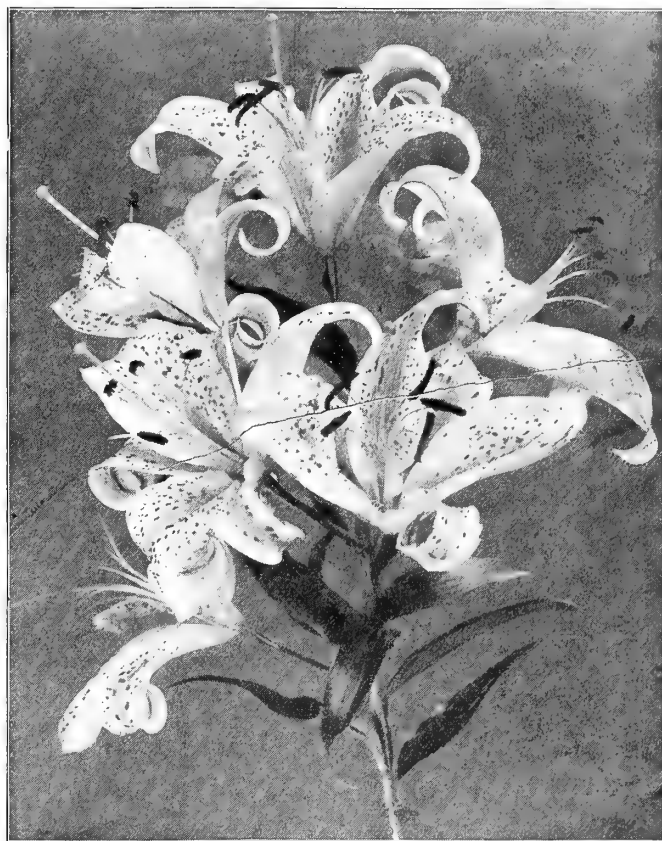

Lilium auratum.

## LILIES for November and December Delivery.

If by Parcel Post add postage at zone rates; weight per doz. 10 lbs.

	Each	Doz.	100
<b>Auratum.</b> (Golden-rayed Japanese Lily.) Flowers 6 to 8 in. in width, pure white, with a wide band of gold running through the centre of each petal and numerous crimson spots. Aug. 4 ft. . . . .			
<b>Mammoth Bulbs</b> . . . . .	\$0.75	\$7.50	\$55.00
<b>Extra Large Bulbs</b> . . . . .	.50	5.00	40.00
<b>Batemanni.</b> A most beautiful Japanese variety, growing 3 ft. high with 6 to 8 apricot-colored flowers on a stem; blooms in July and August . . . . .	.40	4.00	30.00
<b>Henryi.</b> (The Yellow Speciosum.) A beautiful hardy lily from Northern China. The plants are of vigorous growth, frequently attaining a height of 6 feet, each stem carrying from five to eight flowers of a rich, apricot-yellow, spotted with brown. . . . .	.75	7.50	
<b>Speciosum Album.</b> Pure white; dainty reflexed blooms. Aug. to Oct. 3 ft. . . . .	.75	6.50	50.00
<b>Speciosum Magnificum.</b> White, shaded pink and spotted daintily with rosy-crimson; petals beautifully recurved. Hardy and free-blooming. Aug. to Oct. 3 ft. . . . .			
<b>Mammoth Bulbs.</b> . . . . .	.75	7.50	55.00
<b>Extra Large Bulbs</b> . . . . .	.50	5.00	40.00



Lilium speciosum.

# FARQUHAR'S PÆONIES.

(The figure following the name indicates relative time of flowering)

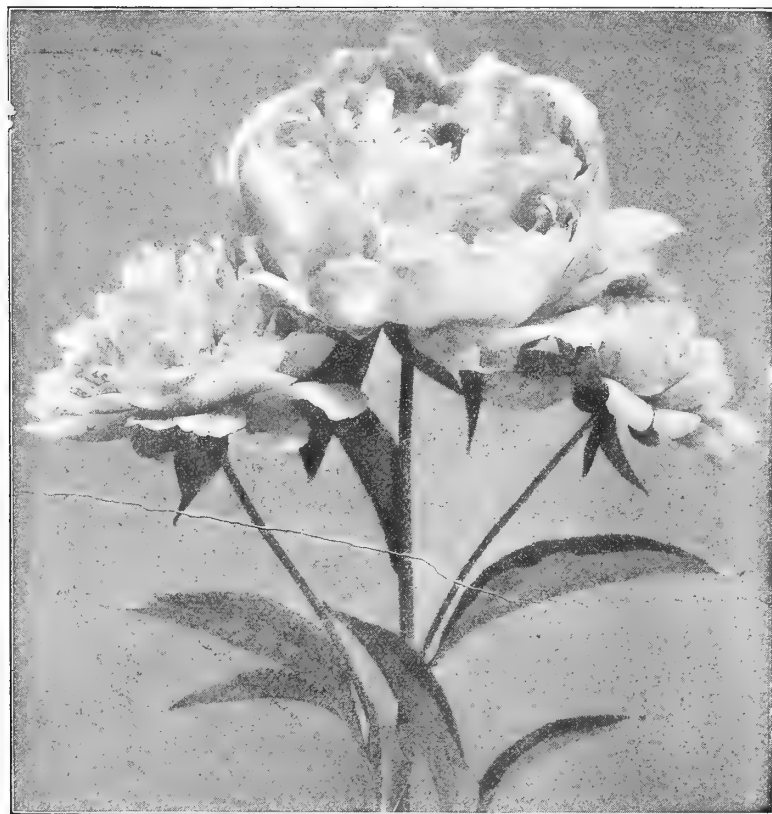

Paeony Festiva Maxima.

**S**EPTEMBER is the best month in which to plant Pæonies, as they then make a root growth before Winter and bloom next Spring. They require a good rich, deep soil and an abundant supply of water during the growing season. When enriching the ground the use of too much fresh manure near the roots should be avoided. The roots should be planted so that the eyes will be 2 to 3 inches below the surface. Too deep planting is a frequent cause for shy flowering.

**Avalanche.** 2. Very fine ivory-white; free blooming and a good cutting variety. \$1.50 each.

**Baroness Schroeder.** 2. Pure-white, intensely fragrant; blooms profusely in mid-season. \$1.50 each.

**Camille Calot.** Large well formed flowers of a charming shade of light rose. Vigorous and free-blooming. 75 cts. each.

**Cherry Hill.** 1. One of the most striking Pæonies, a rich garnet in color; early and profuse. \$6.00 each.

**Claire Dubois.** 3. Silvery satiny-pink, a charming color; very late blooming. \$2.00 each.

**Comte de Diesbach.** 1. An extra early variety with showy blooms of vivid deep crimson. Large and full. 75 cts. each.

**Cornelia Shaylor.** 3. Large, symmetrical bomb-shaped blooms with guard petals soft shell pink shading to white; centre a deeper tone of pink. A variety of distinct merit. \$20.00 each.

**Dorchester.** (Richardson's.) 3. Rose type; large and compact. Pale hydrangea-pink. A free bloomer and fragrant. \$1.50 each.

**Duchesse de Nemours.** (Calot.) 2. Medium-sized pure white bloom. Strong free bloomer. 75 cts. each.

**Duchesse d'Orleans.** 2. Large, full rose-type of a charming shade of pink, reflexed silvery-pink. \$1.00 each.

**Duke of Wellington.** 2. Large, bomb type. Guards white; centre creamy-yellow. 75 cts. each.

**Edulis Superba.** 1. Large loose crown of brilliant mauve-pink with collar striped lilac. Very vigorous, upright, free-blooming and early. 75 cts. each.

**Eugene Verdier.** 3. Deliciously fragrant, large blooms of pale hydrangea-pink; very late. \$2.00 each.

**Felix Crousse.** 2. Large globular bloom. Brilliant red and a free bloomer. \$1.50 each.

**Festica Maxima.** 1. Very large, full rose type, pure white centre, petals tipped with bright crimson. The most popular white variety for cut flowers. 75 cts. each.

**Francois Ortegat.** 2. Large semi-rose type. Dark amaranth-red. Medium height, compact bush. 75 cts. each.

**Georgiana Shaylor.** 3. A glorious shade of pale pink flecked with crimson, an exquisite, novel coloring; fine blooms late in the season. \$5.00 each.

**Golden Harvest.** 2. Large rose type with center of creamy peach blossom pink and guards of pale lilac-rose. Dwarf habit, fragrant and free-blooming. 75 cts. each.

**James Kelway.** 2. A tall, vigorous Pæony with deliciously fragrant blooms. Pure white with a slight shading of gold at base of petals. \$2.00 each.

**Kelway's Glorious.** 2. Pinkish in bud, the immense blooms open to a silvery iridescent white. One of the loveliest of all Pæonies \$20.00 each.

**La Tulipe.** 3. Large, flat semi-rose type; center, lilac white, outer petals splashed crimson. Tall, erect, robust and fragrant. 75 cts. each.

**Louis Van Houtte.** 2. Medium-sized bloom, semi-rose type. Deep carmine-rose, with fiery reflex; medium height; fragrant. \$1.00 each.

**Luella Shaylor.** 2. A very lovely variety with fine blooms of satiny creamy-white, borne on excellent stems. \$14.00 each.

**Madame de Verneville.** 1. Very large, perfect bomb-shaped bloom. Pure white with centre petals blush, tipped carmine. Medium height, strong. 75 cts. each.

**Madame Emile Galle.** 3. A charming late variety with large blooms of a soft shade of shell-pink. \$1.50 each.

**Madame Emile Lemoine.** 2. Deep, full blooms on tall strong stems; color is delicate flesh-white. \$2.00 each.

## FARQUHAR'S PÆONIES.—Continued.

- Monsieur Dupont.** 2. Large flat, semi-rose type; milk-white center, splashed crimson and showing stamens. Tall erect habit; free-blooming and of delicious fragrance. \$1.00 each.
- Monsieur Jules Elie.** 1. Large, compact, globular. Pale lilac rose with silvery reflex. Good grower, very fragrant. \$2.00 each.
- Monsieur Krelage.** 2. Large, semi-rose type; solferino-red, edged with silver white, free bloomer. \$1.50 each.
- Mrs. M. P. Clough.** 2. A beautiful midseason variety which bears on fine stems large, full blooms of clear salmon-pink. \$6.00 each.
- Octavie Demay.** 1. A charming, early dwarf variety producing shapely blooms of delicate pink shading to white. \$1.50 each.
- Secretary Fewkes.** 2. Large, broad-petalled blooms of fine depth; color, creamy-white shading to a still lighter tone at the centre. An extremely vigorous variety with stout straight stems. \$7.50 each.
- Snowball.** 2. Medium size, globular, semi-rose type. Pure white; fragrant. Medium height. 50 cents each.
- Solange.** 2. Immense blooms of exquisite form; vigorous and free with flowers of fine quality, pale creamy-white to salmon in color. \$4.00 each.
- Tourangelle.** 3. Intensely fragrant, with charmingly formed blooms of delicate creamy-white shading to salmon at the base of petals; very late. \$4.00 each.
- Walter Faxon.** The large blooms are of the globular semi-rose type, bright rose deepening towards the centre; fragrant and free-bloomer. \$5.00 each.
- Wilton Lockwood.** 2. A tall, robust variety with huge flat blooms; color, deep rosy-pink with prominent markings of vivid crimson. \$12.50 each.



Pæony, Mrs. M. P. Clough.



Japanese Herbaceous Pæony, Alma.

## JAPANESE HERBACEOUS PÆONIES

These beautiful pæonies have single or double rows of petals with thick center stamens of pure golden-yellow, forming a delightful contrast; especially effective as cut-flowers.

**Alma.** Pale-pink shading to blush-white; charming incurved yellow petaloids. \$4.00 each.

**Aureolin.** Large blooms with pure pink guard-petals and sulphur-yellow center. Medium-late. \$4.50 each.

**Ruth Force.** Very showy midseason variety with fine blooms of bright cerise-pink, stamens edged pink. \$5.00 each.

## SINGLE PÆONIES

These charming flowers have a single row of petals with a center stamens of pure yellow. They are the first to bloom and are of long duration in the garden or as cut-flowers.

**Clairette.** Very long silky petals of pure white; invaluable for cutting. \$2.50 each.

**Lady Lilian Ogle.** Beautiful pure white flowers with prominent yellow stamens; very fragrant. \$2.50.

**L'Innocence.** An early blooming variety with satiny-white petals and golden stamens. \$4.00 each.

**Le Jour.** Exquisite blooms of purest white with attractive yellow stamens; early. \$4.00 each.

**Peach Blossom.** (*New.*) A gorgeous new single Pæony; color silvery light pink with delightfully contrasting yellow stamens. \$4.00 each.

**The Bride (La Fiancee.)** An extra early variety with intensely fragrant blooms of soft creamy white. \$2.50 each.

## PÆONIA OFFICINALIS.

\$1.00 each; \$9.00 for 10.

These are the Pæonies of the old-fashioned garden and bloom nearly two weeks earlier than the Chinese varieties. They are all of strong growth, with large double flowers.

**Alba.** Blush white; **Rubra.** Glowing crimson; **Rosea.** Bright rose-pink.

## GERMAN IRISES. *Iris Germanica.* (*Fleur de Lis.*)

Farquhar's Fleur de Lis were awarded a silver medal by the Massachusetts Horticultural Society.



German Irises thrive in a well drained and sunny situation and the finest blooms are obtained from established clumps, consequently when planted they should remain undisturbed for at least five or six years. The plants may be given a light covering of leaves or salt hay (not manure) during Winter. When transplanting barely cover the rhizomes.

In the descriptions (S) is used to signify standards or the erect petals; (F) falls or the drooping petals.

30 cts. each; \$2.40 for 10; \$18.00 per 100. (except where otherwise priced).

- Black Prince.** S. soft lilac-purple; F. rich velvety black. Large. 50c. each; \$4.50 for 10.
- Bronze Beauty.** S. sulphury bronze; F. claret, shading to light lavender; orange beard. Height, 2 ft.
- Comte de St. Claire.** S. pale blue; F. deep violet, striped and margined white. Very free flowering. Height, 2 ft.
- Dr. Bernice.** S. coppery bronze; F. velvety crimson. Handsome, free-flowering variety. Height, 2 ft.
- Elizabeth.** S. pale blue, passing to gray; F. soft lilac-blue. Fine for cutting. Height, 2 ft.
- Florentina Alba.** Creamy white, faintly flushed lavender. The blooms are quite fragrant and are produced early in the season. Fine for cutting. Height, 22 in.
- Fro.** S. deep gold; F. brilliant chestnut-brown. 35c. each; \$3.00 for 10.
- Lohengrin.** S. and F. a uniform soft shade of cattleya-rose. Very large. Height, 28 in.
- Loreley.** S. light yellow; F. ultramarine-blue, bordered cream. Height, 2 ft. 35c. each; \$3.00 for 10.
- Mithras.** S. pale yellow; F. violet, shaded claret; clear yellow border. Very effective grouped in the border, and desirable also for cutting. Height, 2½ ft. 35c. each; \$3.00 for 10.
- Mme. Chereau.** S. and F. white, frilled azure-blue. Very free and fine for cutting. Height, 3 ft.
- Monsignor.** S. violet; F. velvety purple-crimson. Height, 22 in. 50c. each; \$4.50 for 10.
- Morpheus.** S. French gray, F. reticulated royal purple on a white ground. Height, 1½ ft.
- Mr. Shaw.** S. fawn color, flushed rosy lilac; F. reticulated purple on white ground, orange crest. Height, 21 in. 40c. each; \$3.50 for 10.
- Mrs. Alan Gray.** Early-flowering variety. S. bright lavender-pink; F. delicate shade of soft lavender-pink. A charming and pleasing color combination. Height, 2½ ft. 50c. each; \$4.50 for 10.
- Mrs. Neubronner.** Very deep golden yellow. Height, 15 in. 40c. each; \$3.50 for 10.
- Mrs. H. Darwin.** Pure white. F. slightly reticulated violet at the base; very beautiful. Height, 2 ft.
- Nibelungen.** S. fawn-yellow; F. violet-purple, with fawn margin. 40c. each; \$3.50 for 10.
- Pallida, Albert Victor.** S. lavender-blue; F. shaded rosy lavender.
- Pallida Dalmatica.** S. and F. exquisite shade of soft lavender; sweetly scented. Stately spikes 3 to 4 feet high. Free-blooming. Extra fine for cutting.
- Pallida Mandraliscæ.** S. and F. clear blue; large and handsome. Height, 3 ft.
- Pfaeuauge.** S. olive-yellow; F. bluish plum color, with a golden yellow border. Distinct and beautiful. Height, 1½ ft. 40c. each; \$3.50 for 10.
- Powhatan.** S. rosy violet; F. slightly deeper. Large, spreading flowers. Height, 2½ ft. 40c. each; \$3.50 for 10.

GERMAN IRISES. (*Iris Germanica*).—Continued.

**Princess Victoria Louise.** S. sulphur-yellow; F. rich plum, bordered cream. Height, 2½ ft. 35c. each; \$3.00 for 10.

**Quaker Lady.** S. smoky lavender, with yellow shadings; F. ageratum-blue and old-gold. Height, 3 ft. 40c. each; \$3.50 for 10.

**Queen of May.** S. and F. rosy lavender. Height, 2½ ft.

**Rembrandt.** S. and F. attractive shade of soft lilac-blue.

**Rhein Nixe.** S. pure white; F. deep violet-blue with a white edge. Height, 3 ft.

**Sambucina, Beethoven.** S. rosy lilac; F. purple with orange crest. Height, 2 ft.

**Sherwin Wright.** S. and F. golden yellow. Height, 26 in. 40c. each; \$3.50 for 10.

**Trautlieb.** S. and F. lovely uniform soft rose. Height, 28 in. 40c. each; \$3.50 for 10.

Each of the above varieties (unless otherwise priced) 30 cts. each; \$2.40 for 10; \$18.00 per 100.

## INTERMEDIATE IRISES.

30 cts. each; \$2.40 for 10.

Handsome new hybrids, from crosses between *I. germanica* and *I. pumila* and resulting in an early race of medium height.

**Etta.** Cream self, with yellow beard. 1½ ft.

**Gerda.** S. creamy-yellow; F. darker veined yellow. 1½ ft.

**Walhalla.** S. lavender; F. wine-red. 1½ ft.

Various other Irises listed on page 31.

JAPANESE IRISES. (*Iris Kämpferi*.)

In these we find combinations of form and beauty far excelling any other type of Iris. The stately flowers are often ten to twelve inches in diameter, and of wonderfully varied and beautiful colors. They come into bloom in June and continue flowering for over a month. Excellent for cutting, for which purpose they should be cut in the bud, thence placed in water, where they will open most charmingly. The plants require rich moist soil, and, if set out now, will bloom next Summer.

50 cts. each; \$4.50 for 10; \$38.00 per 100.

**Azure.** Gorgeous, large wavy six-petalled flowers of a beautiful bluish-mauve, with a halo of a deeper shade around the yellow blotch at the base of the petals.

**Gold Bound.** Handsome large flowers of the purest snowy-white, the center bound with a wide gold band. Double.

**Hokahu-no-neum.** Huge double white with markings of plum color. One of the finest Japanese Irises.

**Indo.** Great broad wavy petals of fine substance, in color a rich dark blue, delicately veined and with a bright yellow blotch in the center; single.

**Kuro-Kumo.** Double, six-petalled, of rich deep purple overlaid with dark blue, yellow blotches; stigmas dark blue bordered purple.

**La Favorite.** Fine large double white, freely veined blue and with a purple center.

**Lavender Queen.** Broad single petalled flower of immense size and a charming lavender shade.

**Mount Hood.** Magnificent double flowers of fine clear light blue with a shading of deeper blue, bright orange-yellow center. Strong and free bloomer.

**Pyramid.** Large graceful flowers, very double, of deep violet-purple, delicately veined white in center of each petal.

**Shadow.** Splendid large single flower with showy broad petals of vivid crimson-purple; very effective as a cut-flower.



# HARDY PERENNIAL PLANTS.

Varieties suitable for autumn planting. Refer to our Garden Annual for complete list of Perennial Plants.

THE favorites of the old-time gardens are coming to the front, and deservedly so. No feature of the garden can be more satisfactory than a well-arranged Hardy Plant border, producing from April to November a continuous succession of charming flowers, much more interesting than the usual greenhouse assortment, and equally valuable for garden embellishment and cutting purposes. The Hardy Plants have the advantage of greater permanency, requiring only cultivation, enriching, a slight mulch during Winter, and occasional checking of the more robust growers to keep the plantation in good condition for years.

We limit the present list to varieties which admit of being planted at this season and which have been found generally hardy and desirable for the severe climate of New England.

Single plants of Perennials will be furnished at the following rates: Plants at \$2.20 and \$2.40 for 10 will be 30 cts. each; plants at \$2.50 and \$3.00 for 10 will be 35 cts. each; plants at \$3.50 for 10 will be 40 cts. each; plants at \$4.00 for 10 will be 45 cts. each; plants at \$4.50 for 10 will be 50 cts. each (unless otherwise noted.)

<b>Acanthus mollis.</b> ( <i>Bear's Breech.</i> ) The rich, massive leaves of the plant are supposed to have suggested the Corinthian style of architecture; flowers white; fine for lawn groups; July and August. 2 ft. . . . .	10	100	
			\$3.00
<b>Achillea millefolium Cerise Queen.</b> Bright cerise. 1½ ft. . . . .	2.50	\$20.00	
<b>ptarmica Perry's White.</b> A grand improvement on the "Pearl," with very large pure white flowers in clusters . . . . .	2.50	20.00	
<b>ptarmica. The Pearl.</b> Most effective for shrubbery and hardy garden edgings; pure double white flowers; fine for cutting; blooms all Summer. 1½ ft. . . . .	2.20	18.00	
<b>tomentosa.</b> ( <i>Yellow Yarrow.</i> ) June to August. 1 ft. . . . .	2.20	18.00	
<b>Aconitum Spark's Variety.</b> Deep blue flowers; July. 4 ft. . . . .	3.50	28.00	
<b>Agrostemma, coronaria.</b> ( <i>Mullein Pink.</i> ) Bright crimson; June to September. 2 ft. . . . .	2.40	18.00	
<b>coronaria alba.</b> ( <i>Mullein Pink.</i> ) White; June to Sept. 2 ft. . . . .	2.40	18.00	
<b>Flos Jovis.</b> ( <i>Flower of Jove.</i> ) Deep pink; June . . . . .	2.40	18.00	
<b>hybrida Walkeri.</b> Crimson; large flowers . . . . .	2.40	18.00	
<b>Ajuga reptans rubra.</b> Purplish-blue flowers . . . . .	2.20	18.00	
<b>Alyssum rostratum.</b> ( <i>Mad-wort.</i> ) Golden-yellow; June and July 1 ft. . . . .	2.20	18.00	
<b>saxatile compactum.</b> ( <i>Gold Dust.</i> ) Bright yellow; showy plant for border or rocky masses; April to June. 1 ft. . . . .	2.20	18.00	
<b>Amsonia tabernæmontana.</b> Bushy plant with cymes of pale blue flowers; June. 2 ft. . . . .	2.20	18.00	
<b>Anthemis tinctoria.</b> ( <i>Hardy Marguerite.</i> ) Bright yellow; splendid hardy plant for massing and cutting; June to Sept. 1½ ft. . . . .	2.20	15.00	
<b>Aquilegia, Mrs. Scott Elliott's Long-Spurred Hybrids.</b> ( <i>Columbine.</i> ) These comprise many new and beautiful shades of lavender blue, white, yellow and pink; May to July. 2 ft. . . . .	3.00	24.00	
<b>Farquhar's Long-Spurred Hybrids.</b> Many beautiful colors. . . . .	2.40	18.00	
<b>Haylodgensis.</b> ( <i>Hybrids of the Rocky Mountain Blue Columbine.</i> ) Shades of blue . . . . .	2.40	18.00	
<b>chrysantha.</b> ( <i>Golden Columbine.</i> ) Long-spurred, yellow. . . . .	2.40	18.00	
<b>cœrulea.</b> ( <i>Rocky Mountain Blue Columbine.</i> ) Beautiful blue . . . . .	2.40	18.00	
<b>cœrulea alba.</b> Large white flowers; long spurs . . . . .	2.40	18.00	
<b>nivea grandiflora.</b> Pure white; very beautiful . . . . .	2.40	18.00	
<b>Arabis alpina.</b> ( <i>Rock Cress</i> ) Fine rockery and border plant; pure white flowers from April to June. ½ ft. . . . .	2.40	18.00	
<b>alpina fl. pl.</b> Flowers double white; very showy . . . . .	3.00	24.00	
<b>Arenaria montana.</b> ( <i>Sand-wort.</i> ) Very desirable evergreen trailing plant, forming a dense carpet of foliage and covered with large white flowers during Spring . . . . .	2.40	18.00	
<b>Armeria maritima Laucheana.</b> ( <i>Sea Pink or Thrift.</i> ) Fine plant for rockeries; flowers bright pink. 1 ft. . . . .	2.40	18.00	

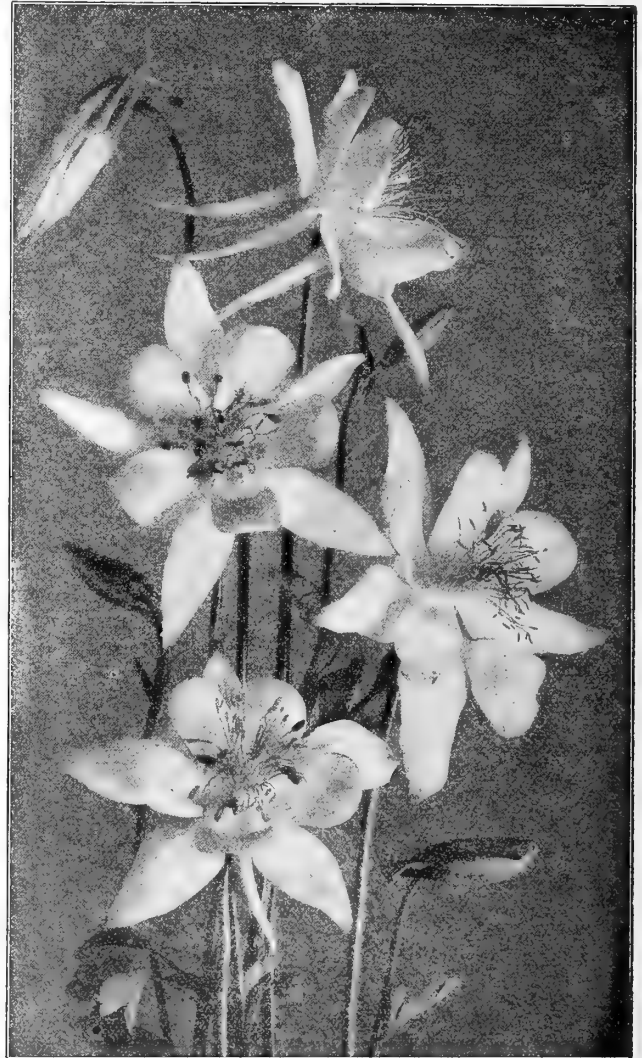

Aquilegia, Farquhar's Long-Spurred Hybrids.

<b>Artemisia lactiflora.</b> A splendid hardy border plant, producing large, branching panicles of creamy-white flowers; sweetly scented; Sept. and Oct. 4 ft. Each 40 cts. . . . .	10	100	\$3.50	\$25.00
<b>abrotanum.</b> ( <i>Southern-wood.</i> ) Dark green, finely cut aromatic foliage. 2 ft. . . . .			2.40	18.00
<b>Asclepias tuberosa.</b> ( <i>Butterfly Weed.</i> ) A showy hardy plant producing umbels of orange-colored flowers; June to Sept. 2 ft. . . . .			3.00	24.00

Five plants of one variety sold at ten rate; 25 at 100 rate.

HARDY PERENNIAL PLANTS.—Continued.

**ASTERS.** (*Starworts or Michaelmas Daisies.*)

**Hardy Varieties.** (*Spring Delivery only.*)

For prices refer to our Garden Annual ready in January, copy sent free upon request.

- Novi-Belgii. Amos Perry.** Large spreading heads of deep pink flowers; distinct and beautiful. 3 ft.
- Novi-Belgii. Cloudy Blue.** Of pyramidal habit; exquisite semi-double flowers of pale lavender. 3½ ft.
- Novi-Belgii. Climax.** One of the finest Asters in cultivation, producing large flowers of good substance, clear light blue with prominent golden central disc. August and September. 5 ft.
- Novi-Belgii. Climax White.** White form of the preceding.
- Novi-Belgii. Feltham Blue.** Bright blue flowers with yellow centre.
- Novi-Belgii. Glory of Colwall.** A strong growing variety producing loose sprays of double pale lavender flowers. 4 ft.
- Novi-Belgii. Holtwhites.** Delicate light blue flowers with long wavy petals; very showy.
- Novi-Belgii. Loreley.** One of the finest whites. 4 ft.
- Novi-Belgii. Nancy Ballard.** Of neat compact habit with branching heads of crimson-mauve flowers. 4 ft.
- Novi-Belgii. Perry's Blue.** A handsome variety with stems much branched and forming loose pyramidal heads of rich lavender blue flowers.
- Novi-Belgii. Inez Perry.** The flowers are produced in great profusion, with petals loosely arranged; color lavender-mauve.
- Thompsoni. Winchmore Hill Variety.** One of the most distinct varieties. Erect spreading bush bearing soft-blue flowers in abundance. 2½ ft.
- cordifolia Hon. Edith Gibbs.** Pale lavender; August. 2 ft.
- Ideal.** Small pale blue flowers; very attractive. 2½ ft.
- Novæ-Angliæ. Bluish-purple.** September and October. 4 ft.
- Alba.** Flowers white. September. 4 ft.
- Rosea.** Pink. September and October. 4 ft.

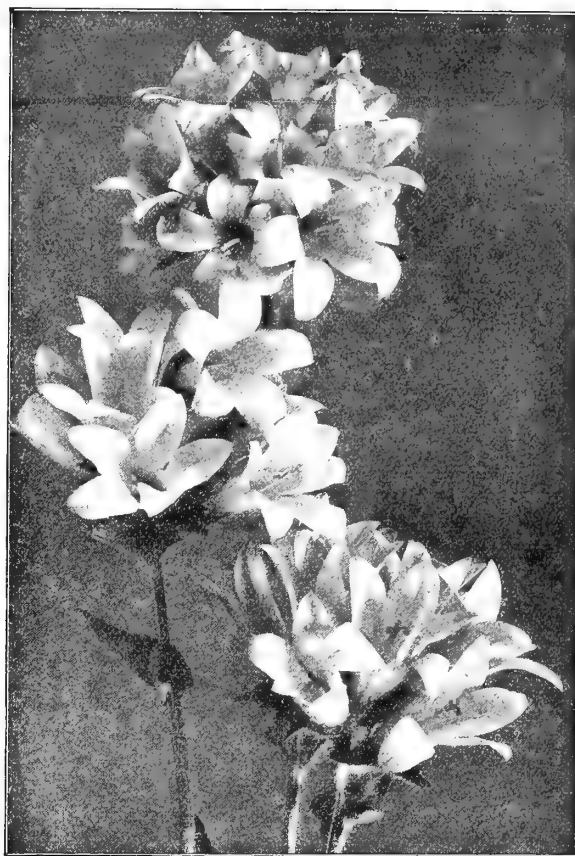

Campanula glomerata dahurica.

**LILIUM REGALE**

**The Regal Lily**

Acknowledged to be the finest Lily in cultivation. For description see page 20.



Campanula persicifolia.

**ASTERS. Hardy Varieties.—Continued.**

- Lil Fardell.** Large handsome bright pink flowers produced in masses; strong, erect grower; valuable for cutting. August and September. 3½ ft.
- Novi-Belgii.**
- Annie.** Sky blue; blooms in large clusters; very fine. 3 ft.
- Dainty.** White, faintly tinged lavender; August. 3 ft.
- Perry's Pink.** Large, branching heads, covered with clear reddish-pink flowers. September and October. 3½ ft.
- Robert Parker.** Light blue; September 3 ft.
- St. Egwin.** Beautiful light pink compact. 2½ ft.
- White Queen.** September. 4 ft.
- tataricus.** Large blue flower. 6 ft.
- Tranchii.** Purple. late. 3 ft.

<b>Aster, Alpinus speciosus.</b> One of the finest hardy plants for border clumps, rockeries and for cutting. fine deep blue; June and July. 1 ft.	10	100
<b>Baptisia australis.</b> ( <i>False Indigo.</i> ) Large, erect spikes of dark blue flowers; June and July. 2 ft.	\$2 40	\$18.00
<b>Bocconia cordata.</b> ( <i>Plume Poppy.</i> ) White; Aug. 8 ft.	2.20	15.00
<b>Boltonia asteroides.</b> ( <i>False Chamomile.</i> ) Pure white aster-like flowers; Aug. to Oct. 5 to 6 ft.	2.20	15.00
<b>latisquama.</b> Pink, tinged with lavender; valuable for clumps among shrubs; Aug. 4 ft.	2.20	15.00
<b>Callmeris incisa.</b> ( <i>Star Wort.</i> ) A compact plant with aster-like flowers of pale lavender; July to Sept. 1½ ft.	2.40	18.00
<b>Callirhoe involucrata.</b> ( <i>Poppy Mallow.</i> ) Showy trailing mallow; crimson; blooms all Summer	3.00	20.00
<b>CAMPANULA.</b> ( <i>Bell-flower.</i> )		
<b>alliarifolia.</b> Nodding white flowers; June. 2 ft.	2 40	18.00
<b>carpatica.</b> ( <i>Carpathian Bells.</i> ) Charming bright blue cup-shaped flowers. 9 in.	2.40	18.00
<b>carpatica alba.</b> The white form of the preceding	2.40	18.00
<b>glomerata dahurica.</b> ( <i>Clustered Bell-flower.</i> ) Dense cluster of violet-blue flowers; July to Sept. 1½ ft.	2.50	20.00

Five plants of one variety sold at the ten rate; 25 at 100 rate

HARDY PERENNIAL PLANTS.—Continued.

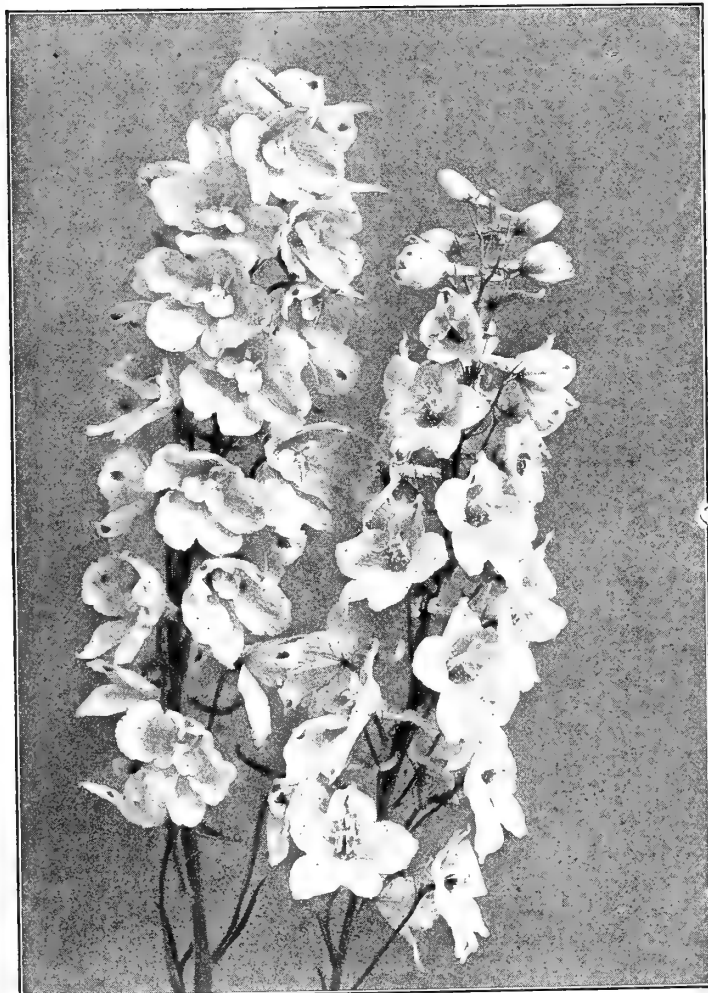

Delphinium Farquhar's Hybrid.

<b>CHRYSANTHEMUM maximum.</b> ( <i>Moon-penny Daisy</i> .) Hardy Daisy with large white flowers; excellent for cutting; May and June. 2 to 3 ft. . . . .	10	100
<b>Nipponicum.</b> A Japanese species with large pure white flowers in September and October. 3 ft. . . . .	\$2.40	\$18.00
<b>Convallaria polygonatum.</b> ( <i>Solomon's Seal</i> ) White pendulous flowers; June. 2 ft. . . . .	2.40	18.00
<b>Coreopsis lanceolata grandiflora.</b> Golden-yellow flowers of large size; most useful for cutting and effective in border masses; blooms all Summer. 2 ft. . . . .	2.40	18.00
<b>verticillata.</b> Small, yellow flowers, divided foliage. . . . .	2.20	15.00
<b>Daisy, Burbank's Shasta.</b> Large snowy-white flowers; July to September . . . . .	2.20	15.00
<b>DELPHINIUM. Hollyhock Strain.</b> ( <i>Hardy Larkspur</i> .) Enormous spikes in many new and lovely shades. The plants branch freely and continue to bloom all summer. 4 to 5 ft. . . . .	2.40	18.00
<b>Farquhar's Prize-Winner Strain.</b> Large spikes in beautiful colors. . . . .	\$1.00 each;	9.00
<b>Farquhar's Hybrids.</b> A splendid mixture varying in color from pale blue to deep purple. 3 to 5 ft. . . . .	50 cts. each;	4.50
<b>Belladonna.</b> Sky-blue flowers on branching spikes. . . . .	2.40	18.00
<b>Bellamosum.</b> Deep blue flowers of the <i>Belladonna</i> type. . . . .	2.40	18.00
<b>chinense.</b> Very graceful spikes of light and bright blue flowers; June to October. 1½ ft. . . . .	2.40	18.00
<b>chinense alba.</b> White . . . . .	2.20	15.00
<b>Dianthus plumarius.</b> Mixed Colors. ( <i>Pheasant's eye Pink</i> .) Fragrant and beautiful hardy border pinks; single . . . . .	2.40	18.00
<b>atrubens.</b> A charming variety with deep crimson flowers. 1 ft. . . . .	2.40	18.00



Chrysanthemum Maximum.

CAMPANULA.—Continued.	10	100
<b>persicifolia grandiflora alba.</b> ( <i>Giant Peach-leaved Bell-flower</i> .) A noble border plant with splendid spikes of large salver-shape pure white flowers; one of the best hardy plants for cutting; June to August. 2 ft. . . . .	\$2.40	\$18.00
<b>persicifolia grandiflora caerulea.</b> The blue form of the preceding . . . . .	2.40	18.00
<b>rotundifolia.</b> ( <i>Blue Bells of Scotland</i> .) Graceful spikes of showy blue bell shaped flowers; June and July. 1 ft. . . . .	2.40	18.00
<b>Cassia marylandica.</b> ( <i>American Senna</i> .) A charming plant, with showy panicles of yellow flowers; July and August. 3 ft. . . . .	2.40	18.00
<b>Centaurea dealbata.</b> Bright rose pink flowers in June. 1½ ft. . . . .	2.40	18.00
<b>macrocephala.</b> Large golden-yellow flower, much esteemed for cutting; July to September. 3 ft. . . . .	2.40	18.00
<b>montana.</b> Large violet flowers, valuable for cutting as well as for border clumps; July and August. 2 ft. . . . .	2.40	18.00
<b>montana alba.</b> Pure white . . . . .	2.20	15.00
<b>Cerastium tomentosum.</b> ( <i>Snow in Summer</i> .) Desirable low-growing plant with silvery foliage and white flowers; suitable for rockeries. 6 inches . . . . .	2.20	15.00
<b>Chelone Lyoni.</b> Deep red flowers. Aug., Sept. 2 ft. . . . .	2.40	18.00

Five plants of one variety sold at ten rate; 25 at 100 rate.



**HARDY PERENNIAL PLANTS.—Continued.**

<b>Dielytra spectabilis.</b> ( <i>Bleeding Heart</i> .) Delicate pink heart-shaped flowers in graceful racemes. May and June. 2 ft. 75 cts. each . . . . .	10	100	\$7.00
<b>Digitalis grandiflora.</b> ( <i>Foxglove</i> .) Yellow; desirable for partial shade . . . . .	2.50	\$18.00	
<b>Echinops sphærocephalus.</b> ( <i>Globe Thistle</i> .) White flower heads; July to September. 6 ft. . . . .	2.40	18.00	
<b>ritro.</b> Flowers deep steel-blue; July to Sept. 3 ft. . . . .	2.40	18.00	
<b>Epilobium angustifolium.</b> ( <i>Willow Herb</i> .) Tall perennial adapted for low, wet ground; flowers purplish-rose. 4 ft. . . . .	2.40	18.00	
<b>Eryngium amethystinum.</b> ( <i>Sea Holly</i> .) An effective plant for the hardy border, shrubbery and wild gardens, with amethyst-blue thistle-like flowers, and finely cut spiny leaves. July. 2 to 3 ft. . . . .	2.40	18.00	
<b>planum.</b> A lovely Sea Holly with dainty, pale blue flowers; splendid for cutting . . . . .	2.40	18.00	
<b>Eupatorium ageratoides.</b> Small white flowers during August and September. 3 ft. . . . .	2.40	18.00	
<b>Cœlestinum.</b> Showy variety with light blue flowers similar to the Ageratum. August and September. 2 ft. . . . .	2.50	20.00	
<b>Fraseri.</b> Delicate white flowers in large terminal heads; August to October. 2 to 3 ft. . . . .	2.40	18.00	
<b>Euphorbia corollata.</b> ( <i>Flowering Spurge</i> .) One of the best hardy plants for cutting, producing delicate sprays of white flowers; June to August. 1½ ft. . . . .	2.40	18.00	

**FERNS. Hardy Varieties.**

Each of the following Hardy Ferns, 30 cts. each; \$2.40 for 10.; \$18.00 per 100 (unless otherwise priced).

- Adiantum pedatum.** (*Maidenhair Fern*.) One of the most graceful varieties.
- Aspidium acrostichoides.** (*Christmas Fern*.) Evergreen species. 1 ft.
- A. aculeatum var. Braunii.** (*Prickly Shield Fern*.) Shining evergreen leaves. 50 cts. each; \$4.50 for 10.
- A. cristatum.** (*Crested Wood Fern*.)
- A. Filixmas.** A beautiful Fern; green all the year. 50 cts. each; \$4.50 for 10.
- A. Goldianum.** (*Goldie's Wood Fern*.) Handsome as a specimen. 3 ft. 75 cts. each; \$7.00 for 10.



*Helianthus rigidus semi-plenus.*

**FERNS. Hardy Varieties.—Continued.**

- Aspidium marginale.** (*Evergreen Wood Fern*.) 1½ to 2 ft.
  - A. munitum.** Evergreen Fern desirable for shady spot in the rock garden. 40 cts. each; \$3.50 for 10.
  - A. noveboracense.** (*New York Shield Fern*.) Slender species. 1 ft.
  - A. spinulosum.** (*Spinulose Wood Fern*.) Finely dissected fronds. 1 ft.
  - A. spinulosum var. dilatatum.** Similar to *spinulosum*, but with broader fronds. 40 cts. each; \$3.50 for 10.
  - A. thelypteris.** (*Marsh Shield Fern*.) Thrives in damp places. 1 ft.
  - Asplenium filixfemina.** (*Lady Fern*.) Large handsome species with finely cut foliage. 2 ft.
  - Cystopteris bulbifera.** (*Bladder Fern*.) Slender fronds. 1 to 2 ft. long.
  - Dicksonia punctilobula.** (*Hay-scented or Gossamer Fern*.) Good for massing. 2 ft.
  - Onoclea struthiopteris.** (*Ostrich Fern*.) Very effective. 2 to 4 ft. 40 cts. each; \$3.50 for 10.
  - Osmonda gracilllis.** (*Flowering Fern*.) One of the prettiest of the large Ferns. 3 ft.
  - O. Claytoniana.** 2 to 3 ft. 40 cts. each; \$3.50 for 10.
  - O. cinnamomea.** (*Cinnamon Fern*.) Very beautiful. 4 ft. 40 cts. each; \$3.50 for 10.
  - Phegopteris polypodiodes.** (*Beech Fern*.) Dwarf.
  - Polypodium vulgare.** (*Common Polypody*.) One of the best evergreen species for rockwork.
  - Woodsia ilvensis.** (*Rusty Woodsia*.) Good in exposed places.
  - Woodwardia angustifolia.** (*Chain Fern*.) 1 ft. 50 cts. each; \$4.50 for 10.
- Each of the above Hardy Ferns, 30 cts. each; \$2.40 for 10; \$18.00 per 100, (unless otherwise priced).

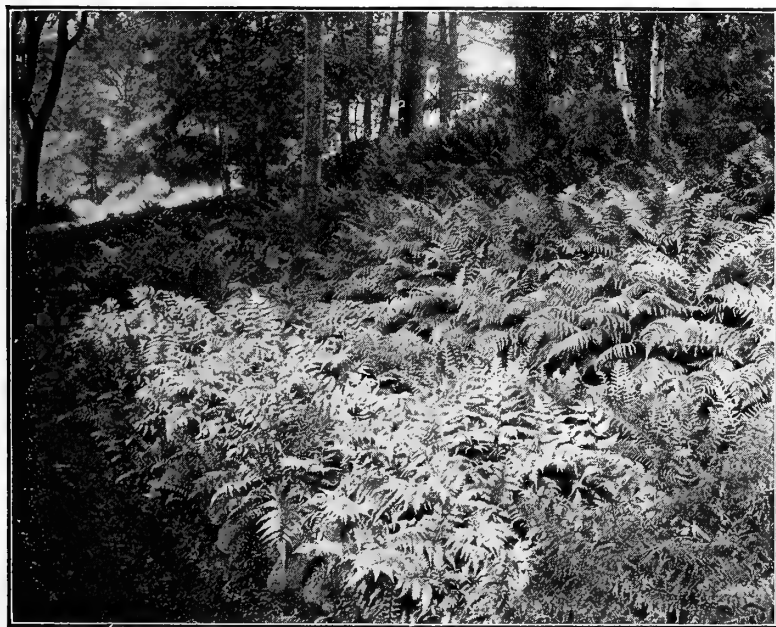

**Hardy Ferns.**

HARDY PERENNIAL PLANTS.—Continued.

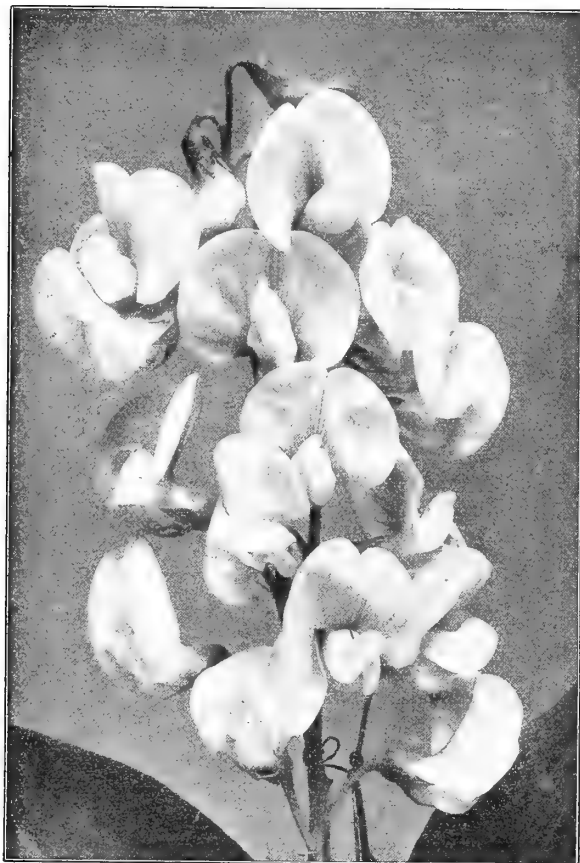

Lathyrus latifolius.

<b>Helianthus Maximiliani.</b> The latest of all the Sunflowers. Deep yellow single flowers borne in long, elegant sprays; extremely useful for cut-flower decorations; Sept. and Oct. 6 ft. . . . .	10	100	\$2.20	\$15.00
<b>mollis.</b> Large single or yellow flowers and downy silvery foliage; August to October. 4 ft. . . . .	2.20	15.00		
<b>rigidus Miss Mellish.</b> Large, single golden-yellow flowers; September and October. 6 ft. . . . .	2.40	18.00		
<b>rigidus Miss Willmott.</b> The finest of the "rigidus" section; large single yellow flowers. . . . .	2.40	18.00		
<b>rigidus semi-plenus.</b> Large, semi-double golden-yellow flowers; July to October. 4 ft. . . . .	2.40	18.00		
<b>sparsifolius.</b> A new variety with mammoth golden-yellow flowers. 6 to 7 ft. August to October. . . . .	2.40	18.00		
<b>Heliopsis lævis.</b> ( <i>Orange Sunflower.</i> ) Flowers deep yellow; July to September. 3½ ft. . . . .	2.20	15.00		
<b>Pitcheriana.</b> A desirable variety blooming nearly all Summer. Flowers deep golden-yellow. 3½ ft. . . . .	2.20	15.00		
<b>Hemerocallis flava.</b> ( <i>Yellow Day Lily.</i> ) Large trumpet shaped blooms on long, strong stems. Absolutely hardy and may be planted in almost any situation with assurance of success. The flowers are clear yellow in color and have a delightful fragrance. . . . .	3.00	20.00		
<b>Dr. Regel.</b> Handsome fragrant, rich orange yellow blooms in May. 1½ ft. . . . .	2.40	18.00		
<b>fulva.</b> ( <i>Tawny Day Lily.</i> ) Coppery orange shaded crimson; June and July. 3 ft. . . . .	2.20	15.00		
<b>ateola.</b> Fine orange-yellow; large and very free-flowering; June and July. 2½ ft. . . . .	3.00	20.00		
<b>Middendorffi.</b> Bright yellow; June and July. 1½ to 2 ft. . . . .	2.40	18.00		
<b>Thunbergi.</b> Fragrant lemon-yellow blooms. One of the most desirable of all the Day Lilies . . . . .	3.00	20.00		

<b>Funkia cærulea.</b> ( <i>Plantation Lily.</i> ) Flowers blue; broad green leaves; July. 1½ ft. . . . .	10	100	\$2.40	\$18.00
<b>undulata media variegata.</b> A very useful and free-growing hardy plant with beautifully variegated foliage valuable for forming ribbons, edgings and masses in formal gardens; flowers lilac; July and August. 1 ft. . . . .	2.40	18.00		
<b>Gaillardia grandiflora.</b> ( <i>Blanket Flower.</i> ) Red and yellow; showy; good for cutting; July to October. 3 ft. . . . .	2.20	15.00		
<b>Geranium platypetalum.</b> Large rosy-purple flowers; June. 1½ ft. . . . .	2.40	18.00		
<b>sanguineum.</b> A desirable plant with serrated foliage; flowers bright crimson; blooms all Summer. 1½ ft. . . . .	2.40	18.00		
<b>sanguineum album.</b> White. . . . .	2.20	15.00		
<b>Gypsophila acutifolia.</b> A strong-growing variety with large panicles of small white flowers. 2 ft. . . . .	2.20	15.00		
<b>paniculata.</b> ( <i>Baby's Breath.</i> ) Pure white; excellent for cutting. 2 ft. . . . .	2.40	18.00		
<b>repens.</b> Trailing variety; tiny white flowers . . . . .	2.40	18.00		
<b>Helenium autumnale superbum.</b> ( <i>Sneezewort.</i> ) Large heads of deep golden-yellow flowers, suitable for beds or shrubbery borders; August and September. 4 ft. . . . .	2.40	18.00		
<b>autumnale rubrum.</b> Flowers orange shaded crimson. 4 feet. One of the handsomest of late-blooming flowers, blending perfectly with the Autumn coloring. . . . .	3.50	25.00		
<b>Autumn Glow.</b> Huge masses of large golden-yellow flowers, reverse of petals rich wallflower-red. Aug., Sept. 4 ft. . . . .	3.50	25.00		
<b>Hoopesi.</b> Large showy daisy-like flowers of bright orange-yellow. One of the most desirable border plants for a profusion of bloom during midsummer. June and July. 2 ft. . . . .	3.00	20.00		
<b>Helianthemum perfoliatum roseum.</b> A new trailing plant with single flowers of salmon-pink; centre yellow . . . . .	2.40	18.00		
<b>Golden Queen.</b> Single, golden-yellow . . . . .	2.40	18.00		
<b>multiflorum.</b> Orange-pink; June to September. 4 to 6 in. . . . .	2.40	18.00		



Lupinus polyphyllus.

Five plants of one variety sold at the Ten rate; 25 at 100 rate

**HARDY PERENNIAL PLANTS.—Continued.**

<i>Hesperis matronalis</i> . ( <i>Rocket</i> .) Purple; June. 3 ft. . . . .	10	100
<i>matronalis alba</i> . Pure white; June. 3 ft. . . . .	\$2.40	\$18.00
<i>Heuchera sanguinea</i> . ( <i>Alum Root</i> .) Graceful spikes of coral-red flowers; July and August. 1½ ft. . . . .	2.40	18.00
<i>Hibiscus moscheutos</i> . ( <i>Swamp Mallow</i> .) A useful and showy plant for naturalizing or background effects, with rich foliage and pink flowers; July and August. 4 ft. . . . .	2.40	18.00
<i>moscheutos albus</i> . White . . . . .	2.40	18.00
<i>moscheutos Crimson Eye</i> . Very large flowers, white with crimson eyes; July and August. 4 ft. . . . .	2.40	18.00
<i>Iberis sempervirens</i> . ( <i>Evergreen Candytuft</i> .) One of the best dwarf perennials, adapted to forming edgings and rockery clumps; June. 1 ft. . . . .	2.40	18.00
<i>Tenoreana</i> . Pale purple; very early . . . . .	2.40	18.00
<i>Iris Germanica</i> . ( <i>German Iris</i> .) See pages 24-25.		
<i>Kämpferi</i> . ( <i>Japanese Iris</i> .) See page 25.		
<i>sibirica orientalis</i> . Violet; June and July. 2 ft. . . . .	2.40	18.00
<i>sibirica orientalis</i> . <i>Snow Queen</i> . Pure White . . . . .	2.40	18.00
<i>sibirica</i> . Light blue; June and July. 2½ ft. . . . .	2.40	18.00
<i>pumila hybrida cyanea</i> . Dwarf species suitable for edgings, flowers bright blue . . . . .	2.40	18.00
<i>Lathyrus latifolius splendens</i> . ( <i>Everlasting Pea</i> .) Beautiful climber for trellises or fences, flowers rosy-carmine; July and August. 8 ft. . . . .	2.40	18.00
<i>latifolius Pink Beauty</i> . Bright rose. . . . .	2.40	18.00
<i>latifolius albus</i> . Pure white . . . . .	2.40	18.00

**PLANTS AND BULBS FOR ROCK GARDENS**

We have prepared a new and complete list of suitable Plants and Bulbs. A copy will be mailed on request.



*Heuchera sanguinea*.



*Papaver orientale*, Mrs. Perry.

<i>Liatris pycnostachya</i> . ( <i>Kansas Gay Feather</i> .) Spikes of light rosy-purple flowers; July and August. 4 ft. . . . .	10	100
<i>spicata</i> . ( <i>Blazing Star</i> .) Spikes of deep purple flowers; July to September. 2½ ft. . . . .	\$2.40	\$18.00
<i>Linum perenne</i> . ( <i>Flax</i> .) A fine border or rockery plant with delicate foliage and bright blue flowers; June to August. 1½ ft. . . . .	2.40	18.00
<i>perenne album</i> . Pure white . . . . .	2.20	15.00
<i>Lupinus</i> , Farquhar's Regal Hybrids. A new strain producing handsome spikes of self or bi-colored flowers in lovely shades of pink, fawn, purple, yellow, mauve and blue . . . . .	2.20	15.00
<i>polyphyllus</i> . ( <i>Lupin</i> .) Handsome blue flowers in spikes; June. 3 ft. . . . .	4.50	40.00
<i>polyphyllus albus</i> . Pure white . . . . .	2.50	20.00
<i>polyphyllus roseus</i> . Pink . . . . .	2.50	20.00
<i>Lychnis chalcedonica</i> . ( <i>Jerusalem Cross</i> .) Intense scarlet flowers in erect heads; June. 2 ft. . . . .	2.40	18.00
<i>chalcedonica alba</i> . White . . . . .	2.40	18.00
<i>Haageana Hybrids</i> . White to pink and deep red; May to July. 1½ ft. . . . .	2.40	18.00
<i>viscaria splendens</i> . Single scarlet flowers; June. 1½ ft. . . . .	2.40	18.00
<i>Lysimachia nummularia</i> . ( <i>Creeping Jenny</i> or <i>Moneywort</i> .) A valuable plant to cover bare spots in partial shade. . . . .	2.40	18.00
<i>Lythrum roseum superbum</i> . ( <i>Rose Loose-strife</i> .) A showy plant for borders and for naturalizing; July to September. 3 ft. . . . .	2.20	15.00
<i>virgatum</i> . Extremely attractive flowers of rich rosy-purple borne on erect stalks. A continuous mass of striking blooms from July to August and into September. 2½ ft. . . . .	2.40	18.00
<i>Mertensia virginica</i> . ( <i>Blue Bell</i> .) Drooping panicles of bright blue flowers fading to pink; May. 1½ ft. . . . .	2.40	18.00
<i>Monarda didyma</i> . ( <i>Bergamot</i> .) Deep scarlet flowers, foliage massive and aromatic; a favorite of old-time gardens; July and August. 2½ ft. . . . .	2.40	18.00
<i>Oenothera fruticosa major</i> . ( <i>Evening Primrose</i> .) Large golden-yellow flowers. July. 2 ft. . . . .	2.40	18.00
<i>Youngi</i> . Bright yellow; June to September. 1½ ft. . . . .	2.40	18.00

HARDY PERENNIAL PLANTS.—Continued.

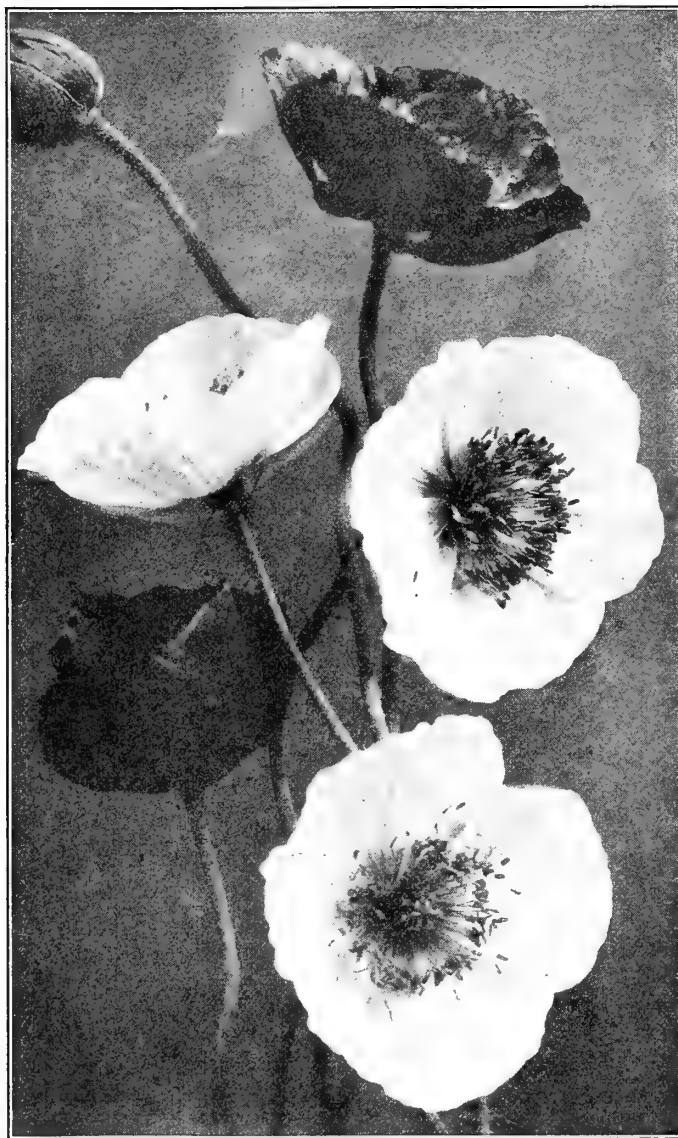

*Papaver nudicaule* (Iceland Poppy).

<b>Pachysandra terminalis.</b> A beautiful trailing plant, thriving in partial shade and forming a mat of glossy green foliage; flowers bright blue; June. 8 in. . . . .	10	100
	\$2.50	\$20.00
<b>Papaver nudicaule.</b> (Iceland Poppy.) Charming flowers ranging from white and yellow to deep orange-scarlet; invaluable for table decoration; April to Oct. 1 ft. . . . .	2.40	18.00
<b>orientale.</b> (Oriental Poppy.) Orange-scarlet; good plant for shrubby borders; May to July. 3 ft. . . . .	2.40	18.00
<b>orientale.</b> Beauty of Levermere. Blood-red with black centre . . . . .	2.40	18.00
<b>orientale</b> Mrs. Perry. An attractive shade of salmon-rose. 2½ ft. . . . .	3.00	25.00
<b>orientale</b> Royal Scarlet. Deep scarlet . . . . .	2.40	18.00
<b>Pentstemon barbatus Torreyi.</b> Tall, graceful spikes of brilliant scarlet flowers, giving the effect of clumps of scarlet willows, charming for garden decoration and for cutting; June to September. 3 ft. . . . .	2.40	18.00
<b>digitalis.</b> White spotted violet . . . . .	2.40	18.00
<b>lævigatus.</b> Rosy-lilac. 1½ ft. . . . .	2.40	18.00
<b>pubescens.</b> Bright rosy-purple. 1½ ft. . . . .	2.40	18.00

Five plants of one variety sold at ten rate; 25 at 100 rate.

<b>Phlomis tuberosa.</b> Fine plant for naturalizing; rosy-purple flowers; June. 4 ft. . . . .	10	100
	\$2.40	\$18.00
<b>Physostegia virginiana.</b> (False Dragon Head.) Elegant spikes of light rosy-lilac flowers; very beautiful and good for cutting; July and August. 4 ft. . . . .	2.40	18.00
<b>virginiana grandiflora alba.</b> Purest white; lovely flower . . . . .	2.40	18.00
<b>Platycodon grandiflorum.</b> (Chinese Bell-flower.) Magnificent spikes of violet-blue cup-shaped flowers of long duration; May to October. 3 ft. . . . .	2.40	18.00
<b>grandiflorum album.</b> White . . . . .	2.40	18.00
<b>Mariesi.</b> (Dwarf Japanese Bell-flower.) Large saucer-shaped, violet-blue flower; 1½ ft. . . . .	2.40	18.00
<b>Mariesi album.</b> White . . . . .	2.40	18.00
<b>Polemonium cæruleum.</b> (Jacob's Ladder.) Deep blue flowers in erect spikes; June and July. 1 ft. . . . .	2.40	18.00
<b>cæruleum album.</b> White . . . . .	2.40	18.00
<b>reptans.</b> (Greek Valerian.) Dwarf habit; light blue . . . . .	2.40	18.00
<b>Phlox divaricata.</b> A dwarf-native species with pale blue flowers; May and June. 1 ft. . . . .	3.00	24.00
<b>Phlox subulata.</b> (Moss pink.) Charming dwarf variety of spreading growth forming a carpet of brilliant blooms early in the Spring. Particularly effective in rock gardens and for edgings. They bloom throughout May and June. Height, 4 inches.		
<b>alba.</b> White . . . . .	2.20	15.00
<b>lilacea.</b> Lilac. A charming color . . . . .	2.20	15.00
<b>rosea.</b> Rosy-pink. Very bright and showy . . . . .	2.20	15.00
<b>Phlox suffruticosa</b> Miss Lingard. A fine white, blooming a month earlier than the decussata varieties. 2 ft. . . . .	2.40	18.00



*Phlox subulata* in the Rock Garden.

**HARDY PERENNIAL PLANTS. — Continued.**

**HARDY PHLOXES.**

Among the hardy herbaceous plants none are more gorgeous and more easily grown than these. They are perfectly hardy, succeeding in any garden soil, and producing magnificent spikes of showy and lasting flowers, year after year, with comparatively little care. The collection of twelve varieties offered include the best of the newer introductions and a full range of the most handsome, showy and brilliant colors. This collection will give a wealth of beautiful blooms from early July until the first frost. If planted in September and kept well supplied with water they will bloom abundantly next summer. 2½ to 3 ft.

**FARQUHAR'S "SUPERB" COLLECTION OF TWELVE HARDY PHLOXES.**

35 cts. each; \$2.50 for ten; \$20.00 per 100.

- Albion.** Pure white with faint rose eye; large truss.
- Beacon.** Brilliant cherry-red; very effective shade.
- Beranger.** White, delicately suffused rosy-pink; red eye.
- Blue Hill.** Lovely shade of violet-blue.
- Elizabeth Campbell.** Light salmon changing to pink in the centre; dwarf.
- F. G. von Lassburg.** Splendid pure white; very large.
- Hodur.** Lilac-rose shading to white in the center.
- Mrs. Jenkins.** Pure white; fine for massing; early.
- Rynstrom.** Rose, with white centre; immense trusses.
- Sunset.** Dark rosy pink.
- Sunshine.** Deep salmony rose-pink; fine for massing.
- Thor.** Deep salmon-pink with a carmine eye. Large and very early.

Collection: One plant each of the above 12 varieties, \$2.75.

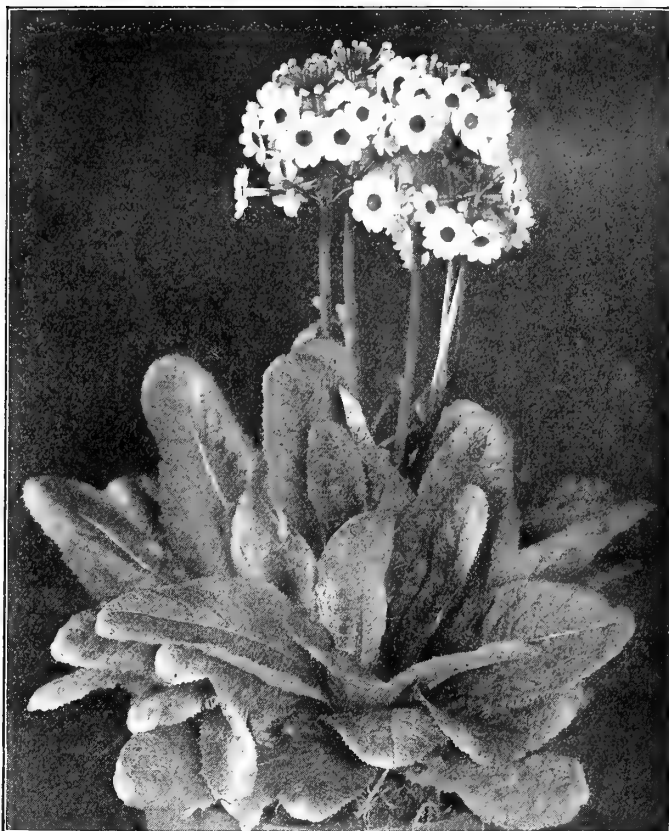

*Primula japonica.*



*Stokesia cyanea.*

<b>Primula japonica. Mixed Colors.</b> One of the finest Primroses for the garden: several whorls of large flowers on erect stems, varying from white to crimson . . . . .	10	100
	\$2.40	\$18.00
<b>acaulis.</b> ( <i>P. vulgaris.</i> ) <i>The yellow English Primrose.</i> An old favorite, thriving best in a partially shaded situation. Flowers bright canary-yellow. . . . .	2.40	18.00
<b>acaulis, Mixed.</b> Embraces a fine range of colors . . . . .	2.40	18.00
<b>polyantha, Munstead Strain.</b> Immense heads of yellow and white blooms . . . . .	3.50	30.00
<b>veris.</b> ( <i>Polyanthus.</i> ) Charming dwarf Spring-flowering plants with many beautiful combinations of colors. <b>Mixed colors</b> . . . . .	2.40	18.00
<b>veris Yellow.</b> Large-flowered, clear pure yellow . . . . .	2.40	18.00
<b>Pyrethrum roseum, Single Hybrids.</b> Shades of pink, crimson and white; June. 2 ft. . . . .	2.40	18.00
<b>uliginosum.</b> ( <i>Giant Daisy.</i> ) White, yellow centre; July to Sept. 4 ft. . . . .	3.00	25.00
<b>Rudbeckia nitida Autumn Sun.</b> A very showy variety with immense flowers of a bright yellow color borne on long, stiff stems; Sept. and Oct. Height 5 to 6 ft. . . . .	2.40	18.00
<b>laciniata Golden Glow.</b> Flowers golden-yellow, like double Cactus Dahlias; valuable for shrubby clumps and for cutting; July and Aug. 5 to 6 ft. . . . .	2.20	15.00
<b>Newmanii.</b> Golden-yellow with maroon cone; July to Oct. 2 ft. . . . .	3.00	25.00
<b>purpurea.</b> Rosy-purple. 2½ ft. . . . .	2.40	18.00
<b>Salvia azurea grandiflora.</b> Showy spikes of sky-blue flowers. August and September. 2½ ft. . . . .	2.50	20.00
<b>pratensis.</b> ( <i>Meadow Sage.</i> ) Large spikes of rich blue flowers; July and Aug. 1½ ft. . . . .	2.40	18.00
<b>Saponaria ocymoides splendens.</b> Pretty border and rocky plant; flowers rosy-crimson; May and June. ½ ft. . . . .	2.40	18.00
<b>officinalis fl. pl.</b> ( <i>Double-flowering Bouncing Bet.</i> ) Flowers white tinted rose; blooms all Summer. 1 ft. . . . .	2.40	18.00
<b>Scabiosa caucasica.</b> Large lavender-blue flowers borne on long stems; one of the finest perennials; June to Aug. 2 ft. . . . .	3.00	24.00
<b>japonica.</b> Flowers lavender-blue; July to Aug. . . . .	2.40	18.00

Five plants of one variety sold at ten rate; 25 at 100 rate.

HARDY PERENNIAL PLANTS.—Continued.

	10	100
<i>Thalicttrum aquilegifolium atropurpureum.</i> Elegant branching heads of rosy-purple flowers with beautiful dark green foliage . . .	\$3.00	\$25.00
<i>adiantifolium.</i> (Meadow Rue.) Foliage like the Maiden Hair Fern; flowers creamy-white. May and June. 1½ ft. . . . .	3.00	25.00
<i>Tradescantia virginiana.</i> (Spiderwort.) Showy border plant with bright blue flowers. June. 2 ft. . . . .	2.40	18.00
<i>virginiana alba.</i> White . . . . .	2.40	18.00
<i>Trillium Grandiflorum.</i> (Giant American Wood Lily.) Flowers pure white, changing to delicate rose. 1 ft. . . . .	1.50	12.00
<i>Erectum.</i> The common purple-flowered wood lily; early: . . . . .	1.50	12.00
<i>Erythrocarpum.</i> Large white flowers . . . . .	1.50	12.00
<i>Trollius europæus.</i> (Globe Flower.) Bright yellow globe-shaped flowers, like giant buttercups; June. 1½ ft. . . . .	4.50	35.00
<i>Ledebouri.</i> Handsome rich golden-yellow. . . . .	4.50	
<i>Valeriana officinalis.</i> (Valerian.) (Garden Heliotrope.) Aromatic plant with purplish-white flowers; June and July. 2 ft. . . . .	2.40	18.00
<i>Veronica amethystina.</i> (Speedwell.) Flowers amethyst-blue; May to July. 1 ft. . . . .	2.40	18.00
<i>incana.</i> Silvery foliage; flowers violet; July, Sept. 2 ft. . . . .	2.40	18.00
<i>longifolia subsessilis.</i> Rich blue flower spikes; a very handsome plant; June to October. 1 ft. . . . .	3.50	25.00
<i>Vinca minor.</i> (Periwinkle or Trailing Myrtle.) Dwarf evergreen used to cover shady ground; flowers bright blue; May to July. 6 in. . . . .	2.20	15.00
<i>Viola cornuta atropurpurea.</i> Deep violet blue flowers with distinct violet fragrance; blooms all Summer. One of the best plants of recent introduction . . . . .	2.50	20.00
<i>cornuta, Jersey Gem.</i> (Blue Gem.) A superb new variety with pure violet-blue flowers, deliciously fragrant, borne on long stems throughout summer . . . . .	3.50	30.00
<i>Yucca filamentosa.</i> (Adams Needle.) Large spikes of ornamental creamy-white flowers. 4 ft. . . . .	2.50	20.00



Rudbeckia nitida. Autumn Sun.

SEDUM, DWARF VARIETIES.

	10	100
<i>Sedum acre.</i> (Stonecrop.) Suitable for covering stones and rock work. 4 in. . . . .	\$2.40	\$18.00
<i>album.</i> Foliage green; flowers white. 3 in. . . . .	2.40	18.00
<i>kamschaticum.</i> (Orange Stonecrop.) Bright orange-yellow. 6 in. . . . .	2.40	18.00
<i>Maximowiczii.</i> Yellow. 1 ft. . . . .	2.40	18.00
<i>oppositifolium.</i> White. 6 in. . . . .	2.40	18.00
<i>sexangulare.</i> Dark-green foliage; flowers yellow. 6 in. . . . .	2.40	18.00
<i>Sieboldii.</i> Pink; June and July. 6 in. . . . .	2.40	18.00
<i>stoloniferum.</i> (Crimson Stonecrop.) 4 in. . . . .	2.40	18.00

SEDUM, TALL VARIETIES.

<i>spectabile Brilliant.</i> A handsome species having large flat heads of deep crimson flowers in late Summer. 1 ft. . . . .	2.50	20.00
<i>spectabile.</i> Light green fleshy leaves and broad heads of bright rosy-pink flowers; August to October. 1½ ft. . . . .	2.20	15.00
<b>SEMPERVIVUMS in 5 named varieties.</b> Fine for rockeries or other dry places . . . . .	2.25	15.00
<i>Sidalcea Rosy Gem.</i> Graceful spikes of rosy-pink . . . . .	2.40	18.00
<i>Silphium perfoliatum.</i> Tall-growing plant with large foliage and bright yellow flowers; July and August. 5 ft. . . . .	2.40	18.00
<i>Statice latifolia.</i> (Sea Lavender.) Good rockery or border plant. Large sprays of violet-blue flowers, which may be cut and dried, holding their shape and color. June to August. 2 ft. . . . .	2.50	20.00
<i>Stokesia cyanea.</i> Sky-blue flowers resembling the Chinese Aster a native plant of great value for borders, for wild gardens and cutting; July to October. 1 ft. . . . .	2.40	18.00
<i>cyanea alba.</i> Pure white . . . . .	2.40	18.00



Viola cornuta atropurpurea.

# ORNAMENTAL AND SHADE TREES.

Varieties suitable for Autumn Planting, Ready about October 15th.

*For complete list of Ornamental Trees see our Garden Annual*

We make NO CHARGE for PACKING on Nursery Stock.

- ACER platanoides.** (*Norway Maple.*) A large, handsome tree; foliage deep green. Fine variety for the street or lawn.
- |                    |          |  |                     |          |
|--------------------|----------|--|---------------------|----------|
| 6 to 8 ft. . . . . | Each. 10 |  | 8 to 10 ft. . . . . | Each. 10 |
|                    | \$2.50   |  |                     | \$3.50   |
|                    | \$22.50  |  |                     | \$33.00  |
- platanoides, Schwedlerii.** (*Schwedler's Norway Maple.*) The young foliage of this variety is bright crimson fading to purplish-green, a valuable tree for decorative purposes.
- |                    |      |       |
|--------------------|------|-------|
| 6 to 8 ft. . . . . | 3.50 | 32.50 |
|--------------------|------|-------|
- rubrum.** (*Red or Scarlet Maple.*) A native tree producing red blossoms before the leaves. Foliage changes in Autumn to brilliant scarlet. 6 to 8 ft. . . . . 2.50 24.00
- saccharinum.** (*Sugar Maple.*) A popular native tree of elegant form. Very desirable as an ornamental or shade tree
- |                     |          |  |                      |         |       |
|---------------------|----------|--|----------------------|---------|-------|
| 8 to 10 ft. . . . . | Each. 10 |  | 10 to 12 ft. . . . . | 4.00    | 38.00 |
|                     | \$3.00   |  |                      | \$28.00 |       |
- saccharinum Weiri.** (*Wier's Cut-leaved Maple.*) A graceful tree remarkable for its drooping branches. The leaves are silvery underneath, deeply and delicately cut. Very attractive as a lawn specimen.
- |                    |             |  |                     |      |
|--------------------|-------------|--|---------------------|------|
| 6 to 8 ft. . . . . | \$2.50 each |  | 8 to 10 ft. . . . . | 3.50 |
|--------------------|-------------|--|---------------------|------|
- AILANTHUS glandulosa.** (*Tree of Heaven.*) A lofty rapid-growing tree with feathery tropical foliage . . . . . 2.00
- ARALIA spinosa.** (*Hercules Club.*) (*Acanthopanax spinosum.*) A small tropical-looking tree with pinnate leaves, prickly stems and large panicles of white flowers in August . . . . . 1.25 11.00
- BETULA papyrifera.** (*Paper or Canoe Birch.*) A very ornamental native tree with pendulous branches and silvery-white bark. Each. 10
- |                    |        |         |  |                    |      |       |
|--------------------|--------|---------|--|--------------------|------|-------|
| 5 to 6 ft. . . . . | \$2.00 | \$18.00 |  | 6 to 8 ft. . . . . | 2.50 | 22.50 |
|--------------------|--------|---------|--|--------------------|------|-------|
- CATALPA speciosa.** (*Western Catalpa.*) An effective native tree of tropical appearance with large leaves and fragrant white flowers in pyramidal clusters. Long, ornamental fruit pods. 5 to 6 ft. . . . . 1.25 11.00



*Acer platanoides.* (*Norway Maple.*)



*Cornus Florida.* (*Dogwood.*)

- CERCIDIPHYLLUM japonicum.** (*The Katsura Tree.*) A rapid-growing Japanese tree with small heart-shaped leaves. Thrives best in damp soils . . . . . Each. 10 \$2.00 \$18.00
- CERCIS canadensis.** (*Judas Tree or Red Bud.*) A low-growing native tree with light green foliage. Before the leaves appear the stems are covered with a profusion of reddish-purple flowers . . . . . 1.25 11.00
- CORNUS florida.** (*White flowered Dogwood.*) An American species of spreading irregular form, growing about 25 ft. high. The pure white flowers cover the trees in early Spring.
- |                    |          |  |                    |         |       |
|--------------------|----------|--|--------------------|---------|-------|
| 3 to 4 ft. . . . . | Each. 10 |  | 4 to 5 ft. . . . . | 2.50    | 22.50 |
|                    | \$2.00   |  |                    | \$18.00 |       |
- florida rubra.** (*Red-flowered Dogwood.*) Similar to the preceding, but with pink flowers. Very showy. 2 to 3 ft. . . . . 7.50
- For other varieties of Cornus, see Ornamental Shrubs.*
- CRATÆGUS cordata.** (*Washington Thorn.*) . . . . . 1.50 14.00
- crus-galli.** (*Cockspur Thorn.*) A well-known variety with long thorns and glossy foliage; fruit bright red. 4 to 5 ft. . . . . 1.75 16.00
- oxyacantha splendens.** (*Paul's Double Scarlet Hawthorn.*) One of the best double varieties; flowers brilliant carmine. 5 to 6 ft. . . . . 3.50
- oxyacantha.** The common English Hedge Thorn; flowers single white. 3 to 4 ft. . . . . 1.00 9.00
- GINKGO biloba.** (*See Salisburia.*)
- LARIX leptolepis.** (*L. Kämpferi.*) (*Japanese Larch.*) Delicate bluish-green needle-like leaves. This elegant tree quickly establishes itself and makes a rapid growth. 3 to 4 ft. . . . . 2.50
- LIRODENDRON tulipifera.** (*Tulip Tree.*) A grand native tree of rapid growth; dense foliage, dark, glossy green. 6 to 8 ft. . . . . 2.50

ORNAMENTAL AND SHADE TREES.—Continued.

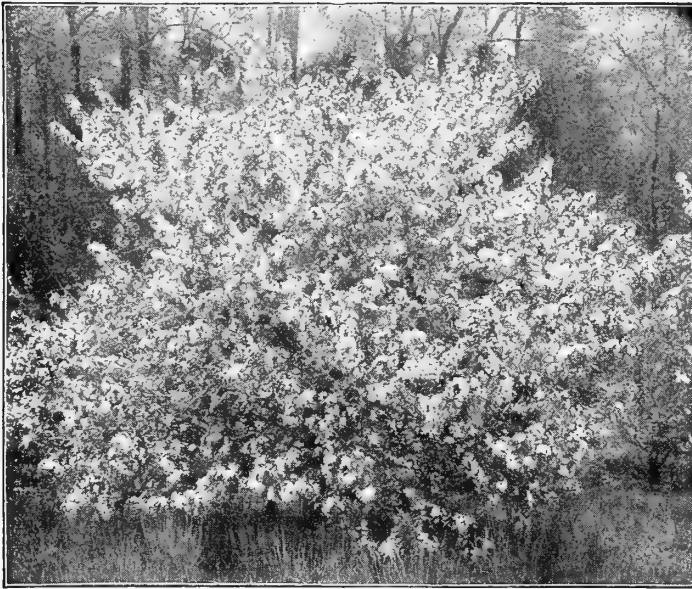

*Malus floribunda.* (Flowering Crab.)

<b>MALUS.</b> (Fragrant-flowering Crab.)	Each	10
<b>floribunda.</b> ( <i>Japanese Flowering Crab.</i> ) Single flowers, carmine in bud, white when open. Small red fruit in Autumn . . . . .	\$2.00	
<b>floribunda atrosanguinea.</b> ( <i>Carmine Crab.</i> ) Flowers of deeper color than the above . . . . .	2.00	
<b>floribunda Parkmani.</b> ( <i>Syn. Halleana.</i> ) ( <i>Parkman Crab.</i> ) Large double dark rose flowers . . . . .	2.00	
<b>ioensis plena.</b> ( <i>Bechtel's Crab.</i> ) Delicate pink flowers; very fragrant; very beautiful, double . . . . .	2.00	
<b>spectabilis.</b> ( <i>Chinese Flowering Crab.</i> ) Semi-double pink flowers . . . . .	2.00	
(For other varieties of <i>Malus</i> see our Garden Annual.)		
<b>POPULUS Bolleana.</b> ( <i>Bolle's Poplar.</i> ) In habit resembles the Lombardy; leaves glossy green above, silvery beneath. 8 to 10 ft. . . . .	2.25	\$20.00
<b>balsamifera.</b> ( <i>Balsam Poplar.</i> ) A native tree of luxuriant growth, with large, glossy foliage. 8 to 10 ft. . . . .	2.00	18.00
	2.50	24.00
<b>monilifera.</b> ( <i>Caroline Poplar.</i> ) A fine spreading variety of robust growth; leaves dark, glossy green. Valuable for street planting or for screens. 8 to 10 ft. . . . .	1.50	14.00
	2.00	18.00
<b>nigra italica.</b> ( <i>Lombardy or Italian Poplar.</i> ) A well-known variety of tall, pillar-like growth. 6 to 8 ft. . . . .	1.25	11.00
	1.50	12.50
<b>SALISBURIA adiantifolia.</b> ( <i>Ginkgo biloba.</i> ) ( <i>Maidenhair Tree.</i> ) An attractive tree of medium height with foliage resembling the Maidenhair Fern; a fine rapid growing, ornamental tree . . . . .	3.50	32.00
<b>SALIX elegantissima.</b> ( <i>Thurlow's Weeping Willow.</i> ) A graceful weeping tree, with leader of erect growth and side branches drooping gracefully. . . . .	1.50	14.00
<b>babylonica.</b> ( <i>Babylonian Weeping Willow.</i> ) The well-known large Weeping Willow . . . . .	1.50	14.00
<b>pentandra.</b> ( <i>S. laurifolia.</i> ) ( <i>Laurel-leaved Willow.</i> ) Dark green, glossy leaves. Excellent for seashore planting. 3 to 4 ft. . . . .	.60	5.50
	.75	7.00
<b>vitellina</b> ( <i>Yellow-Barked Willow.</i> ) A handsome tree, conspicuous at all seasons, but particularly in Winter on account of its yellow bark. Desirable for planting in moist locations, bordering brooks or rivers, where they soon become established and form a natural and pleasing part of the landscape. 6 to 8 ft. . . . .	1.50	12.50

<b>SOPHORA japonica.</b> ( <i>Japanese Pagoda Tree.</i> ) A dwarf tree with leaves like those of the Wistaria; creamy-white flowers . . . . .	Each	10	\$2.50	\$24.00
<b>SYRINGA japonica.</b> ( <i>Japan Tree Lilac.</i> ) A handsome tree of neat, compact habit . . . . .	2.00	18.00		
<b>TILIA americana.</b> ( <i>American Linden.</i> ) A rapid-growing native tree, with very large leaves and fragrant yellow flowers. 8 to 10 ft. . . . .	3.50	32.00		
<b>dasystyla.</b> ( <i>Crimean Linden.</i> ) A vigorous tree, with cordate dark green glossy leaves and bright yellow bark in Winter . . . . .	3.00			
<b>platyphlos.</b> ( <i>Bigleaf European Linden.</i> ) Fine symmetrical tree of large size, with large leaves and fragrant flowers. 6 to 8 ft. . . . .	2.75	26.00		
<b>ULMUS americana.</b> ( <i>American Elm.</i> ) The well-known native variety. 8 to 10 ft. . . . .	2.75	25.00		
	4.00			
<b>montana pendula.</b> ( <i>Camperdown Elm.</i> ) Grated on stems 4 to 5 ft. high, forms one of the most graceful drooping trees. 2-year heads . . . . .	3.50			
<b>VIRGILIA lutea.</b> ( <i>Cladrastis lutea.</i> ) ( <i>Yellow Wood.</i> ) One of the finest of our native trees, with graceful branches that bear drooping racemes of sweet-scented white flowers in June. Very desirable. 6 to 8 ft. . . . .	2.50	22.50		



*Salisburia adiantifolia.* (*Ginkgo or Maidenhair Tree.*)



## FRUIT TREES and SMALL FRUITS.

(Delivery October and November.)

## APPLES.

\$1.00 each; \$9.00 for 10; \$85.00 per 100.

## SUMMER APPLES

- Early Harvest.** Large; pale yellow; tender and of fine flavor. One of the earliest.
- Red Astrachan.** Large; crimson; crisp; juicy, slightly acid.
- Yellow Transparent.** Early, medium size, yellow. Mild flavor.

## AUTUMN APPLES.

- Gravenstein.** Very large; yellow, streaked red; fine quality.
- Wealthy.** Medium size; skin smooth and mostly covered with dark red; very hardy.

## WINTER APPLES.

- Baldwin.** Bright red; shaded yellow; crisp and juicy; one of the most popular.
- Cortland.** A fine new apple similar to McIntosh but maturing later and keeping longer.
- Delicious.** Fruit very large, crisp and juicy; splendid keeper and shipper.
- Fameuse or Snow.** Medium; deep crimson; very tender.
- Hubbardston Nonsuch.** Large, round, striped yellow and red.
- King of Tompkins County.** Large, beautiful red; juicy, rich aromatic flavor.
- McIntosh Red.** Large and handsome; skin mostly covered with bright red; flesh white.
- Northern Spy.** Large; striped red, very tender; splendid keeper.
- Rhode Island Greening.** Large, greenish yellow; excellent for dessert and cooking. Keeps until March.
- Rome Beauty.** Striped red and yellow; flesh yellow; sub-acid.
- Roxbury Russet.** Medium; yellow russet; productive.
- Stayman's Winesap.** A dark, rich, red apple with indistinct stripes; flesh yellow, firm and juicy.

## DWARF APPLES.

\$1.25 each; \$11.00 for 10.

The dwarf trees are best suited for the home garden where the space is limited. They can be planted 6 to 8 feet apart and with good care will bear abundantly in about three years. We can supply the following varieties on dwarf stock:—

- Baldwin, Delicious, McIntosh Red, Red Astrachan, Rome Beauty, Wealthy, Cortland.**

## GRAPES

60 cts. each; \$5.00 for 10. (Except where otherwise priced.)

We offer the following ten Hardy Grapes selected from a list submitted by Dr. W. G. Kendall in a lecture at a meeting of the Mass. Horticultural Society as the varieties best adapted for New England cultivation. They ripen in the order listed below.

- Green Mountain.** (White.) Very early; fruit medium size, greenish-white, thin-skinned, sweet and juicy. \$1.00 each.
- Brighton.** (Red.) Medium-sized fruit of the finest quality; large bunches; color wine-red. \$1.00 each.
- Worden.** (Blue.) Similar in appearance to Concord but bears larger fruit and is earlier; bluish-black, juicy and sweet.
- Niagara.** (White.) A favorite variety with large, luscious fruit of excellent flavor; thin-skinned, tender and juicy.
- Agawam.** (Red.) Fruit is of good size and has a rich aromatic flavor and attractive color.
- Diamond.** (White.) Large greenish-white fruit, of delicious flavor and borne in immense compact bunches.
- Concord.** (Blue.) Popular variety, very hardy; fruit bluish-black, large and juicy.
- Delaware.** (Red.) Rather small fruit, but excellent in quality, and very prolific. 75 cts. each.
- Salem.** (Red.) Late red variety; fruit large and luscious with an agreeable aromatic flavor; ripens with Concord.
- Vergennes.** (Red.) The latest grape of all with finely flavored fruit; handsome color and good keeper.

## PEARS.

\$1.25 each; \$11.00 for 10; \$95.00 per 100. (Except where otherwise priced.)

## SUMMER PEARS.

- Bartlett.** Yellow with red cheek; productive and of luscious flavor.
- Clapp's Favorite.** A popular variety; large, yellow and red; sweet.

## AUTUMN PEARS.

- Beurre Bosc.** Large; cinnamon-russet; rich and delicious; one of the best. \$1.50 each; \$12.50 for 10.
- Duchesse D'Angouleme.** Very large; white flesh; rich and juicy.
- Sheldon.** Russet with red cheek; fine flavor.
- Seckel.** Small, yellowish-brown; delicious spicy flavor.

## WINTER PEARS.

- Beurre D'Anjou.** Large; greenish russet; flesh melting; splendid flavor.
- Lawrence.** Medium size; golden-yellow; rich flavor.

## DWARF PEARS.

\$1.25 each; \$11.00 for 10.

The following list of select varieties can be supplied, grafted on dwarf stock for planting in the same manner as the dwarf apples.

- Bartlett, Clapp's Favorite, Seckel, Beurre D'Anjou.**

## RASPBERRIES.

\$1.25 for 10.; \$10.00 per 100 (except where otherwise priced.)

- La France.** (Everbearing.) Large juicy berries of finest aroma; very prolific and hardy. \$2.50 for 10; \$20.00 per 100.
- Cumberland.** (Black Cap.) Large juicy black berries of delicious quality
- Columbian.** Large, dull red berries of superb flavor.
- Cuthbert.** Large dark crimson berries of excellent quality and firm texture; heavy cropper. Ships well.
- Golden Queen.** Large yellow fruit; very productive. \$1.80 for 10; \$15.00 per 100.
- Latham.** (Everbearing.) A superb variety producing large, bright red berries from June until freezing weather. \$2.00 for 10; \$15.00 per 100.
- Marlboro.** Crimson fruit of large size; very early.
- St. Regis.** (Everbearing.) Bright red; fine flavor.

## BLACKBERRIES.

\$1.25 for 10; \$9.00 per 100.

- Eldorado.** Large jet black berry; melting flavor; sweet and rich.
- Erie.** An early variety; fruit uniform and sweet.
- Snyder.** One of the most productive; fruit sweet and melting.



Raspberry La France.

Five plants of one variety sold at Ten rate; 25 at 100 rate

## ORNAMENTAL EVERGREENS IN TUBS.

**RETINOSPORA pisifera.** Fine pyramidal plant. 2½ to 3 ft. Price per pair, including tubs, \$13.50.

**RETINOSPORA pisifera plumosa.** Pyramidal plant, distinct and graceful. 2½ to 3 ft. Price, per pair, including tubs, \$15.00.

**THUYA occidentalis.** (*American arbovitæ.*) Habit erect and pyramidal; foliage light green in color. 3 ft. Price per pair, including tubs, \$8.50. 3½ to 4 ft. Price per pair, including tubs, \$10.00.

## EVERGREENS FOR OUTSIDE WINDOW BOXES.

*Very ornamental in Winter.*

**THUYA occidentalis.** (*American arbovitæ.*) 3 ft. \$3.50 each.

**RETINOSPORA pisifera plumosa.** 2 ft. \$4.50 each.

**JUNIPERUS excelsa stricta.** (*Slender Greek Juniper.*) 8 to 10 inches, \$2.00 each, 12 to 15 inches, \$3.00 each.

*Allow one plant for each lineal foot.*

## IVIES IN POTS.

**IVY. English.** (*Hedera-helix.*) Plants in 5-in. pots, \$1.00 each; \$9.00 for 10.

**Globe-shaped Trained English Ivy.**

6 in. pots, \$2.50 each; 7 in. pots, \$4.00 each.

**Fan-shaped Trained English Ivy.** 7 in. pots, \$3.00 each.

**Pyramid-shaped Trained English Ivy.**

5 in. pots, \$2.50 each; 7 in. pots, \$4.00 each; 8 in. pots, \$5.00 each.



English Ivy.



Retinospora plumosa.

## PHILADELPHUS.

**Mock Orange, or Syringa. New and Rare Varieties.**

**Avalanche.** Graceful, slender arching branches bearing a profusion of showy white flowers. 75 cts. each.

**erectus.** A compact-growing bush, with irregular, ascending flower branches, giving most graceful appearance; flowers pure white. Strong plants, 75 cts. each.

**Falconeri.** A very graceful, wide-spreading shrub, up to 8 feet tall, with slender, arching branches, and in June laden with masses of large, pure white, fragrant flowers. One of the finest of all the Mock Oranges. Strong plants, 75 cts. each; \$6.00 for 10.

**Gordonianus.** A vigorous shrub, 6 to 8 feet high, light green foliage and large white flowers in dense spikes, appearing in great profusion. The flowers measure about 1½ inches in diameter and are more or less cross-shaped. Strong plants, \$1.00 each.

**inodorus.** One of the handsomest native Mock Oranges. It forms a broad bush 4 to 6 feet high with gracefully arching branches covered in June with immense pure white flowers. Strong plants, 75 cts. each.

**nepalensis.** An upright-growing variety, which grows to about 5 feet tall, having dense, light green foliage and producing handsome white flowers of little fragrance. Strong plants. 60 cts. each; \$5.50 for 10.

**nivalis.** (*Snowbank Mock Orange.*) A new free-flowering variety, very hardy making a strong quick growth and producing the largest flowers of any of the single sorts. Strong plants \$1.25 each.

**Virginal.** (*Virginal Mock Orange.*) One of the most beautiful of the Philadelphia. This variety produces large, double-crested flowers of pure white, which are sweetly scented. A tall and vigorous grower, it is completely covered in June with blooms which appear sparingly throughout the Summer. Strong plants. \$1.00 each.



Philadelphus Nivalis.

# HARDY ORNAMENTAL SHRUBS.

Varieties Suitable for Autumn Planting. Ready about October 15th.

For complete list of Ornamental Shrubs see our Garden Annual.

The prices quoted for the following shrubs includes careful packing, a service for which we make no extra charge.

- ALMOND. (*Amygdalus*.) See *Prunus*.
- ARALIA spinosa. (*Hercules' Club*, *Angelica Tree*.) See page 35.
- AZALEA Kämpferi. (*Rhododendron Kämpferi*.) This charming 10  
scarlet-flowered *Torch Azalea* is wonderfully floriferous, abso-  
lutely hardy and should be in every collection.  
18 to 24 inches. \$3.50 each . . . . . \$32.50  
24 to 30 inches. \$4.50 each . . . . . 42.50  
Specimen Plants. \$5.00 each and upwards.
- arborescens. A large spreading native *Azalea*, with handsome  
foliage and white or bluish fragrant flowers coming in July. Easily  
grown in ordinary soil. \$3.00 each . . . . . 27.50
- calendulacea. (*Flame Azalea*.) This showy plant is covered in  
June with masses of flowers, varying from pale yellow to deep  
orange. \$3.50 each . . . . . 32.50
- Vaseyl. Forms a compact bush, covered in June with brilliant pink  
blossoms. \$3.50 each . . . . . 32.00
- BERBERIS thunbergi atropurpurea. (*New red-leaved Japanese  
Barberry*.) Rich bronzy-red, a coloring unequalled in any other  
shrub. \$1.00 each . . . . . 9.00
- Thunbergii. (*Japanese Barberry*.) Dwarf, handsome shining foli-  
age which turns coppery-red in Autumn, its bright red berries  
hang throughout the entire Winter. (See page 43.)
- vulgaris. (*Common Barberry*.) June. 60 cts. each . . . . . 5.50  
Note. *Berberis vulgaris* cannot be shipped out of New England on  
account of wheat rust.
- CALYCANTHUS floridus. (*Allspice or Sweet Shrub*.) Brown flow-  
ers; fragrant; June to August. \$1.00 each.
- CARAGANA arborescens. (*Siberian Pea*.) An interesting shrub, 10  
with ornamental, pea-shaped yellow flowers and light green  
foliage; vigorous, upright habit. May. 75 cts. each . . . . . \$ 7.00
- CHIONANTHUS virginica. (*Fringe Tree*.) White; June. \$1.50  
each . . . . . 13.50
- CLETHRA alnifolia. (*Sweet Pepper Bush*.) White; intensely  
fragrant; very fine. 75 cts. each . . . . . 7.00
- COLUTEA arborescens. (*Bladder Senna*.) A handsome and in-  
teresting shrub; its bright yellow flowers and large, transparent  
seed pods appearing throughout the Summer, at a time when  
few other shrubs flower. 75 cts. each . . . . . 7.00
- CORNUS alba. (*Red-barked Dogwood*.) A valuable shrub of  
spreading habit, conspicuous for its ornamental bright red  
bark in Winter. 60 cts. each . . . . . 4.50
- Florida. See Ornamental and Shade Trees, page 35.
- alba sibirica. (*Scarlet Dogwood*.) Bark scarlet. 60 cts. each . . . . . 4.50
- stolonifera. (*Red Osier*.) (*Red, twigged Dogwood*.) Bark usually  
red in Winter. 50 cts. each . . . . . 4.00
- stolonifera flaviramea. (*Golden-barked Dogwood*.) Bright yel-  
low bark in Winter. Very effective when planted in groups with  
the red-barked variety. 60 cts. each . . . . . 4.50
- mas, or mascula. (*Cornelian Cherry*.) A very attractive shrub  
with bright yellow flowers early in Spring and shining scarlet  
fruit in the Autumn. 75 cts. each . . . . . 7.00
- CORYLUS americana. (*American Hazel*.) The well-known  
Hazelnut or Filbert. 75 cts. each . . . . . 6.50
- COTONEASTER horizontalis. Though by no means a new plant,  
this rare and perfectly hardy *Cotoneaster* deserves to be most  
widely planted. It is decumbent or semi-prostrate in habit,  
grows 3 to 4 feet high, forming a dense bush many yards through.  
The fruits are bright scarlet changing to crimson and the small  
leaves, which are dark green and almost round, are retained  
late into the Fall, and even up to Christmas. It is suitable for  
planting in rocky positions, and anywhere and everywhere that  
dwarf-growing shrubs are required. \$1.00 each . . . . . 9.00
- horizontalis perpusilla. A prostrate shrub invaluable for  
rockeries and for clothing banks. It has lustrous green leaves,  
turning crimson in the Autumn and bright scarlet fruits which  
remain on the plant all Winter. \$1.50 each . . . . . 13.50
- CYDONIA japonica. (*Scarlet Japan Quince*.) Bright scarlet-  
crimson flowers in great profusion in the early Spring. \$1.00  
each . . . . . 9.00



Azalea Kämpferi.

- DEUTZIA scabra crenata. *Pride of Rochester*. Double white, 10  
very beautiful; June. 60 cts. each . . . . . \$5.40
- scabra crenata rosea. Double pink. 60 cts. each . . . . . 5.40
- gracilis. White; very free; dwarf; June. 75 cts. each . . . . . 5.50
- Lemoinei. An excellent hardy shrub, producing pure white  
flowers, borne on stout branches, which are of upright growth.  
Habit dwarf, and free-flowering. 60 cts. each . . . . . 5.00
- DIERVILLA. (See *Weigela*, page 42.)
- ELEAGNUS angustifolia. (*Oleaster*.) A bushy shrub with  
beautiful silvery leaves and fragrant yellow flowers in June,  
followed by yellow fruits; valuable for seaside planting. 60  
cts. each . . . . . 5.40
- longipes. (*Japanese Oleaster*.) One of our best shrubs, having  
long arching branches closely set with small oval, rich green  
leaves, which retain their fresh appearance late into the Autumn.  
In July it bears innumerable translucent reddish edible fruits of  
an agreeable pungent flavor; these with the deep green foliage  
make the shrub exceedingly ornamental. \$1.25 each . . . . . 11.00
- EUONYMUS alatus. (*Cork-barked Euonymus*.) This shrub is  
most attractive in Autumn, when its foliage becomes brilliant  
crimson-scarlet and when it is also covered with bright red fruit.  
The bark is corky and of interesting appearance. \$2.00  
each . . . . . 18.00
- Americanus. (*Strawberry Bush*.) A slender-growing shrub with  
shining foliage and deep scarlet berries; June. 75 cts. each . . . . . 6.50
- europæus. (*Burning Bush*.) This attractive shrub derives its  
common name from its profusion of red seed pods in Autumn,  
which open and allow the orange-colored seeds to hang on deli-  
cate threads. 75 cts. each . . . . . 6.50
- EXOCHORDA grandiflora. (*Pearl Bush*.) The unopened flower  
buds resemble small pearls, hence the common name. The  
flowers, which come in May, are in racemes of five or six, pure  
white with dark green eye, fragrant, very graceful and valuable  
for cutting. The foliage is of lively green and very decorative.  
75 cts. each . . . . . 7.00

Five plants of one variety sold at ten rate

HARDY ORNAMENTAL SHRUBS.—Continued.

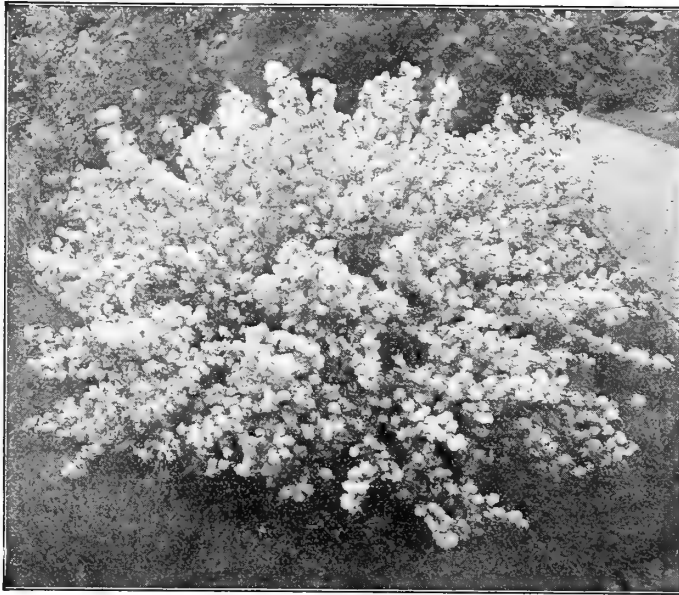

*Deutzia gracilis.*

- FORSYTHIA Suspensa Fortunei.** (*Golden Bell.*) Upright 10  
growing; golden-yellow flowers; May. 60 cts. each . . . \$5.50
- intermedia.** Flowers bright golden-yellow; foliage glossy green.  
Very early. 50 cts. each . . . 4.50
- intermedia aurea.** Deep yellow flowers; foliage yellow. 50  
cts. each . . . 4.50
- suspensa.** (*Weeping Golden Bell.*) Pendulous habit; covered  
with yellow, drooping flowers; April. 60 cts. each . . . 5.50
- viridissima.** A compact variety, with deep green bark. Flowering some-  
what later. 60 cts. each . . . \$5.00
- Larger Plants.** 75 cts. each . . . 6.00
- HAMAMELIS virginiana.** (*Witch Hazel.*) A tall native shrub, with yellow  
flowers late in the Autumn. 75 cts. each . . . 7.00
- HYDRANGEA paniculata grandiflora.** The showiest of Autumn shrubs,  
bearing immense heads of creamy-white flowers, turning to pleasing shades  
of red.  
2 to 3 ft., 75 cts. each . . . 6.50
- Standard or Tree Hydrangeas.** \$2.00 each
- paniculata.** This is the original wild Japanese form. The flower panicles are  
more erect and less dense than the grandiflora variety. It is considered more  
graceful. 60 cts. each . . . 5.00
- arborescens grandiflora alba.** (*Snowball Hydrangea.*) Snow white blooms  
of large size; June to August. 75 cts. each . . . 6.50
- HYPERICUM patulum Henryi.** (*St. John's Wort.*) Forms a vigorous bush  
3 to 4 ft. high with large masses of clear yellow flowers in July and August.  
75 cts. each . . . 7.00
- ILEX verticillata.** (*Winterberry.*) Beautiful orange-red berries which remain  
during Winter. 75 cts. each . . . 7.00
- LIGUSTRUM ibota.** (*Chinese Privet.*) A very hardy shrub with dark, shining  
green foliage and pure white flowers, sweetly scented. 50 cts. each . . . 4.00
- amurense.** (*Amoor Privet.*) Large, oblong, grassy-green foliage, and  
clusters of white, fragrant flowers. 50 cts. each . . . 3.50
- Regelianum.** A dwarf spreading variety of *L. ovalifolium*, with the branches of  
more horizontal habit; makes a beautiful, symmetrical specimen shrub.  
50 cts. each . . . 4.50
- POTENTILLA fruticosa.** (*Cinquefoil.*) Useful low-growing shrub, covered  
with yellow flowers during the Summer. 60 cts. each . . . 5.50

**LILAC.** (*Syringa vulgaris.*) The Lilacs have always been popular on account of their hardiness, vigorous growth, abundant foliage and graceful and luxuriant sweet-scented flower panicles.

- Common Purple.** \$1.00 each; \$9.00 for 10.
  - Common White.** Fragrant; May. \$1.00 each; \$9.00 for 10.
  - Charles X.** Reddish-purple; trusses large, vigorous.
  - La Tour d'Auvergne.** Large double purplish-lilac. \$2.50 each
  - Louis Spaeth.** Large panicles of dark red single flowers.
  - Madame Cassimir Perier.** Double creamy-white; fragrant.
  - Madame Lemoine.** Double white.
  - Marie Legraye.** The finest white sort.
  - Michael Buchner.** Pale lilac; double.
  - President Grevy.** Double. Large panicles of pale blue flowers.
- Each of the above Lilacs (*except where otherwise priced*), \$1.50 each; \$14.00 for 10.

For a complete list of Lilacs refer to page 148 of our Garden Annual.

**LONICERA.** (*Bush Honeysuckle.*)

- Maackii, var. podocarpa.** A hardy, broad-spreading shrub of quick growth, with long sprays of pure white flowers. The fruit appears in September, being bright red in color, making a striking contrast with the deep green leaves, which are retained until late in the Fall. One of the most noteworthy of Mr. Wilson's introductions from China. \$2.00 each . . . \$17.50
- Maackii.** One of the very finest of all Bush Honeysuckles; flowers white. It grows 6 to 8 ft. tall and is much more in diameter. In Autumn the plant is covered with scarlet fruit, and this is retained far into the Winter. \$1.00 each . . . 9.00
- tatarica.** (*Tartarian Honeysuckle.*) The Tartarian Honeysuckle has been esteemed not only for its charming pink, fragrant flowers, which cover the bush in May, but also for its bright orange-colored fruit in Autumn. It attains a height of six to eight feet. 60 cts. each . . . 5.50
- tatarica rosea grandiflora.** A fine twiggly bush with slender upright branches, covered with large pink flowers. 75 cts. each . . . 6.50
- tatarica alba.** (*White Tartarian Honeysuckle.*) Forms a high bush, with creamy-white, very fragrant flowers. 60 cts. each . . . 5.50
- Morrowii.** White flowers in May, followed by bright red fruit during Summer and Autumn. 60 cts. each . . . 5.50
- Ruprechtiana.** Large creamy-white flowers in May. Large red fruit. 60 cts. each . . . 5.50



*Hypericum patulum Henryi.*

Five plants of one variety sold at ten rate.

HARDY ORNAMENTAL SHRUBS.—Continued.

- PHILADELPHUS coronarius.** (*Mock Orange* or *Syringa*.) This variety is known as the "Garland Syringa." It is a strong-growing shrub often ten to twelve feet in height, very hardy and like all the Philadelphia is one of the best shrubs for situations which are partially shaded, although preferring sun. Orange-scented, creamy-white flowers in May and June. 60 cts. each . . . . . 10  
\$5.00
- coronarius grandiflorus.** (*Large-flowered Mock Orange*.) A more robust form of the preceding, with larger, conspicuous white flowers. 60 cts. each . . . . . 5.50
- coronarius nanus aureus.** (*Golden Mock Orange*.) This variety has foliage of golden-yellow which holds its color even when fully exposed to the sun, but gradually becoming greenish towards Autumn. 75 cts. each . . . . . 7.00
- Lemoinei.** A very neat and compact variety, growing four to six feet in height and abundantly covered with white, fragrant blossoms in June. 75 cts. each . . . . . 6.00
- Avalanche.** Graceful and slender arching branches; showy white flowers; June. 75 cts. each . . . . . 6.00
- erectus.** A superb shrub of upright growth, covered with fragrant white flowers in June. 75 cts. each . . . . . 6.00
- Gerbe de Neige.** Large, pure snowy-white flowers. 75 cts. each . . . . . 6.00
- Gordonianus.** A vigorous shrub 6 to 8 ft. light green foliage and large white flowers in dense spikes. Strong plants. \$1.00 each . . . . . 9.00
- inodorus.** Upright grower; covered with white flowers; not fragrant. 75 cts. each . . . . . 6.00
- PRIVET.** (*See Ligustrum, also Hedge Plants page 43.*)
- PRUNUS glandulosa alba.** (*Amygdalus*.) (*Double White-flowering Almond*.) Well-known and highly esteemed for its graceful, erect, willow-like branches, profusely covered in May with large white double flowers. \$1.00 each . . . . . 9.00
- glandulosa.** (*Double Pink flowering Almond*.) Double rose-like flowers, covering the slender branches in great profusion, before the leaves appear. \$1.00 each . . . . . 9.00
- triloba.** (*Double flowering Plum*.) An interesting, tall-growing shrub bearing in May on its long slender branches a wealth of lovely large pink double flowers. One of the finest spring-blooming shrubs. \$1.25 each . . . . . 12.00
- RHODOTYPOS kerrioides.** (*White Kerria*.) A bushy shrub with snow-white flowers appearing in May and sparingly throughout the Summer. 75 cts. each . . . . . 6.50

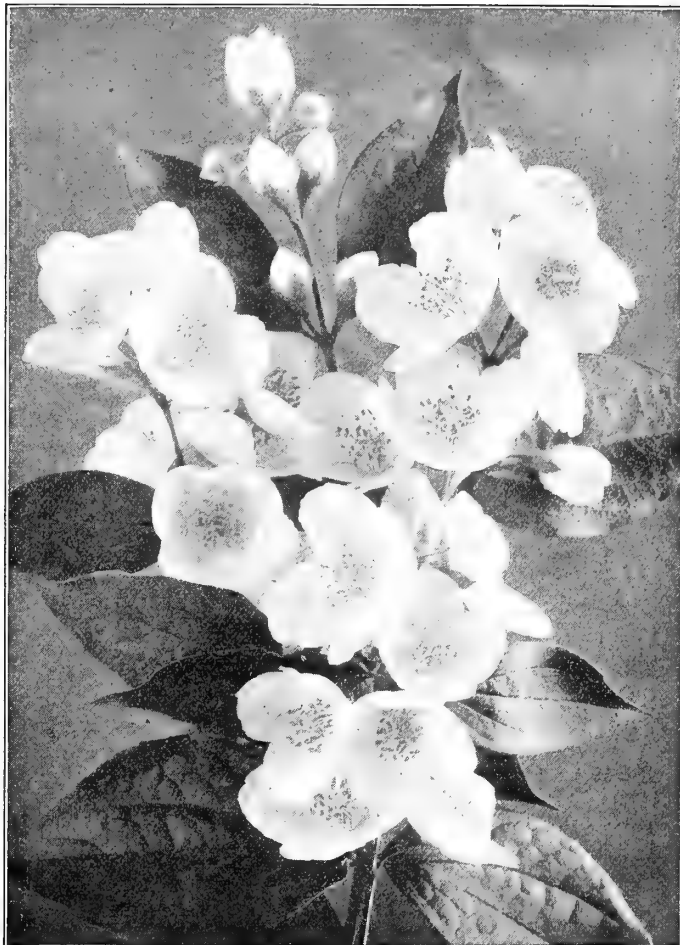

Philadelphus coronarius grandiflorus. Syringa.



Lonicera Tatarica. Tatarian Honeysuckle.

- RHUS cotinus.** (*Purple Fringe*.) (*Smoke Bush*.) A tall shrub, bearing masses of misty smoke-colored flowers in June. \$1.25 each . . . . . 10  
\$11.00
- typhina laciniata.** (*Fern-leaved Staghorn Sumach*.) An effective shrub with delicate fern-like foliage; very brilliant in the Autumn. 75 cts. each . . . . . 6.50
- SAMBUCUS nigra aurea.** (*Golden Elder*.) 75 cts. each . . . . . 7.00
- canadensis.** (*Common Elder*.) Flat heads of white flowers in June and reddish-purple berries in Fall. Thrives best in damp soil. 60 cts. each . . . . . 5.00
- canadensis maxima.** (*Great Elder*.) This splendid variety of the black-fruited Elder blossoms in early July and produces flower-clusters three times the size of those of the type. The flowers are followed by immense heads of black fruit. \$1.00 each . . . . . 9.00
- SORBARIA arborea glabrata.** An extremely ornamental, late Summer-flowering shrub, growing 6 to 15 ft. tall, with pinnately divided, dark green leaves. The flowers are snow-white, abundantly produced in terminal, much-branched panicles, 15 to 18 in. long, during September and continuing to flower until the advent of sharp frosts late in the Fall. \$1.00 each . . . . . 9.00
- STEPHANANDRA flexuosa.** Erect-growing shrub with elegant fern-like yellowish-green foliage. 60 cts. each . . . . . 5.00
- SYRINGA.** (*See Lilac and Philadelphia*.)
- SYMPHORICARPOS racemosus.** (*Snowberry*.) A compact, graceful shrub, attaining a height of about five feet, with slender, arching branches. The pink flowers are succeeded by large, oval pure white berries which hang on the branches long into Winter. 60 cts. each . . . . . 5.00
- vulgaris.** (*Coral Berry*.) (*Indian Currant*.) This hardy shrub grows about three feet in height, compact in habit, flowers pink, followed by clusters of purplish-red berries. 60 cts. each . . . . . 5.00



*Spiraea Anthony Waterer.*

**SPIRÆA trichocarpa.** A new hardy species from Korea with broad arching branches fairly covered with dome-like clusters of snow white flowers. It blooms much later than *S. Van Houttei*, and is considered far superior to that well-known variety. 1½ to 2 ft., \$1.50 each; 2 to 2½ ft., \$2.50 each.

- SPIRÆA arguta.** This variety is one of the earliest and most graceful, its slender branches becoming covered with innumerable pure white, tiny flowers. 60 cts. each . . . . . 10
- Bumalda.** A dwarf Japanese variety of vigorous growth. Flowers pink; July. 60 cts. each . . . . . 5.00
- Fortunei.** (*S. callosa rosea.*) Deep rose, grows freely and flowers nearly all Summer. 60 cts. each . . . . . 5.00
- japonica ovalifolia.** (*S. callosa alba.*) White; May. 60 cts. each . . . . . 5.00
- Anthony Waterer.** Brilliant rosy-carmine flowers in dense clusters; blooms all Summer. 60 cts. each . . . . . 5.00
- opulifolia.** Strong-growing shrub with white flowers along the stem. Useful for screening purposes. 60 cts. each . . . . . 5.00
- opulifolia aurea.** White flowers in clusters; golden foliage; May. 60 cts. each . . . . . 5.00
- prunifolia flore pleno.** (*Bridal Wreath.*) A beautiful, erect-growing shrub, with lanceolate leaves, bearing in May pure white double flowers in great profusion. 60 cts. each . . . . . 5.00
- Reevesiana.** A spreading shrub of medium growth, with delicate lanceolate foliage. In May the plant is completely covered with large round clusters of pure white flowers. 75 cts. each . . . . . 6.50
- Thunbergii.** Of dwarf compact habit with slender, somewhat drooping branches, densely covered with fine long, narrow leaves; flowers very early in Spring when the plant is a mass of snowy whiteness. 60 cts. each . . . . . 5.00
- Van Houttei.** By many this is regarded as the finest of all *Spiræas* and it is assuredly one of the most esteemed shrubs in cultivation. It forms an erect bush with graceful arching branches, well covered with neat, rich green foliage, and in early Summer a profusion of large, pure white flower clusters; very hardy and a most effective shrub. 60 cts. each . . . . . 5.00
- VIBURNUM cassinoides.** A handsome native shrub of medium size, bearing large cymes of white flowers in June and clusters of black berries in Autumn. 75 cts. each . . . . . 7.00
- dentatum.** (*Arrow-Wood.*) A tall native shrub, bearing greenish-white flowers in June; fruit deep blue; one of the best shrubs for massing. 75 cts. each . . . . . 6.50

**HARDY ORNAMENTAL SHRUBS.—Continued.**

- VIBURNUM.—Continued.** . . . . . 10
- lantana.** Thick dark green leaves downy on the under side; flowers white. Bright red fruit changing to black. 75 cts. each . . . . . \$6.50
- lentago.** (*Sheepberry.*) A native shrub attaining large size. Flowers in large cymes, white, very fragrant, followed by clusters of bluish-black fruit. 75 cts. each . . . . . 6.50
- molle.** A large native shrub, with pubescent leaves and white flowers which appear later than most of the other sorts. Fruit blue, in clusters. 75 cts. each . . . . . 7.00
- opulus.** (*High Bush Cranberry.*) A most ornamental shrub with white flowers in June, followed in Autumn by bright scarlet berries which remain on the plant well into Winter. 75 cts. each . . . . . 6.50
- opulus sterile.** (*Snowball or Guelder Rose.*) A favorite tall-growing shrub, bearing in May large, globular pure white flowers. 75 cts. each . . . . . 6.50
- tomentosum.** (*Hairy Japanese Viburnum.*) A large shrub with rich, deep green plicated foliage and massive cymes of pure white flowers ranged along the branches in June. \$1.00 each . . . . . 9.00
- tomentosum plicatum.** (*Japanese Snowball.*) This is vastly superior to the common Snowball and is considered one of the finest shrubs grown. It is of moderate symmetrical growth, has handsome dark green plicated leaves, and in June bears a profusion of large, pure white, globular heads of sterile flowers. \$1.25 each . . . . . 11.00
- WEIGELA.** (*Diervilla.*) . . . . .
- candida.** This is considered the best white-flowered Weigela, coming into bloom in June and continuing more or less throughout the Summer. 75 cts. each . . . . . 6.50
- floribunda.** A free-flowering, vigorous-growing shrub, producing crimson flowers in June and July in the greatest profusion. 75 cts. each . . . . . 6.50
- rosea.** In June the plant is covered with large rosy-pink flowers; an elegant shrub of erect compact growth. 60 cts. each . . . . . 5.00
- rosea variegata.** This is a variety of the preceding, having somewhat lighter rosy-pink flowers and the foliage marked with silvery-white; one of the best variegated-leaved shrubs. 75 cts. each . . . . . 6.50
- Eva Rathke.** Bright crimson flowers in June and usually throughout the Summer. \$1.00 each . . . . . 9.00
- XANTHORHIZA apiifolia.** Dwarf-spreading shrub, thriving in sun or shade, valuable for ground-covering purposes or for a sub-growth among taller shrubs. 50 cts. each . . . . . 4.50



*Viburnum plicatum. Japanese Snowball.*

## HARDY ORNAMENTAL SHRUBS.

### HEDGE PLANTS.

The best Hedges are formed by setting the plants in a single row about twelve inches apart.

- Barberry, Japanese.** (*Berberis Thunbergii.*) Ornamental 10 100  
and defensive; rarely loses its lower branches and requires  
but little pruning, as it is naturally compact in habit.  
In the Fall the foliage changes from light green to brilliant  
shades of red. 15 to 18 in. . . . . \$1.50 \$12.00
- Lilac, Common Purple.** Very ornamental, may be clipped  
to four or five feet or allowed to grow to eight to twelve  
feet in height. 2 to 2½ ft. . . . . 7.50 70.00
- Lilac, Common White.** 2 to 2½ ft. . . . . 7.50 70.00
- Philadelphus coronarius.** (*White Syringa.*) A tall hedge  
of free growth; valuable for partial shade . . . . . 4.00 35.00

- Privet, California.** (*Ligustrum ovalifolium.*) The most popular Privet;  
foliage dark green; grows rapidly. The plants should be set ten to  
twelve inches apart. To form a dense hedge from the base, the plants  
should be pruned low for two seasons after planting.
- |                     |        |        |                     |        |         |
|---------------------|--------|--------|---------------------|--------|---------|
|                     | 10     | 100    |                     | 10     | 100     |
| 1½ to 2 ft. . . . . | \$ .90 | \$8.00 | 3 to 3½ ft. . . . . | \$1.50 | \$12.00 |
| 2 to 2½ ft. . . . . | 1.25   | 10.00  |                     |        |         |
- Privet, Chinese.** (*Ligustrum Ioota.*) Very hardy and ornamental, desir-  
able for partial shade, should be closely trimmed for three or four  
years, if compact form is desired. The small white flowers are followed  
by blue berries.
- |                     |        |         |
|---------------------|--------|---------|
|                     | 10     | 100     |
| 2 to 2½ ft. . . . . | \$2.50 | \$20.00 |

## HARDY CLIMBING AND CREEPING VINES.

(Delivery October and November)

- ACTINIDIA arguta.** Dark green, shining foliage and white flowers.  
Excellent for arbors, trellises, etc. \$1.25 each.
- AKEBIA quinata.** Rich green, clover-like foliage and pendulous clusters  
of dark purple flowers. \$1.00 each.
- AMPELOPSIS quinquefolia.** (*Virginia Creeper, or Common Woodbine.*)  
50 cts. each; \$4.00 for 10; \$35.00 per 100.
- quinquefolia Engelmanni.** This woodbine clings to stone and wood  
like Boston Ivy. 50 cts. each; \$4.00 for 10; \$30.00 per 100.
- Veitchii.** The well-known Boston Ivy. Two-year plants, 60 cts. each;  
\$5.50 for 10; \$50.00 per 100. Pot-grown plants, 75 cts. each; \$7.00  
for 10.
- ARISTOLOCHIA sipho.** (*Dutchman's Pipe.*) \$1.25 each; \$11.00 for 10.
- BIGNONIA radicans.** (*Trumpet Vine.*) 50 cts. each; \$4.50 for 10.

- CELASTRUS orbiculatus.** (*Japanese Bittersweet.*) A rampant climbing  
shrub, having luxuriant green foliage, and in Autumn becoming liter-  
ally covered with bright yellow fruits, which soon open and disclose  
the scarlet seeds within. This and the native variety *C. Scandens*  
are valuable for covering banks or rocky ground and for producing  
naturalistic effects. 75 cts. each; \$6.50 for 10.
- scandens.** (*Bittersweet Roxbury Wax Work.*) Ovate, glossy green foli-  
age, turning bright yellow in the Autumn. Showy, drooping clusters  
of orange fruits in Fall, and clinging to the branches throughout the  
Winter. 75 cts. each.
- CLEMATIS.** It is preferable to plant Clematis in Spring.
- EUONYMUS radicans.** Japanese evergreen trailer with dark glossy green,  
dense foliage. A moderate climber, particularly desirable for clothing  
the foundations of houses and rockwork. This plant has been found  
most satisfactory for edgings and miniature hedges in formal gardens,  
being much more hardy than Box-wood. 50 cts. each; \$4.50 for 10.  
\$40.00 per 100.
- radicans acutus.** (*Sharp-leaf Winter Creeper.*) A vigorous variety form-  
ing a dense mat of deep green arrow-shaped leaves. 75 cts. each; \$7.00  
for 10.
- radicans vegetus.** (*Large-leaved Trailing Euonymus.*) This is a most valu-  
able ground-covering evergreen plant, with rich deep green foliage, thriving  
in partial shade or under trees where grass and other plants fail. It is  
also our best hardy evergreen vine, retaining its foliage through the Winter,  
even when exposed to the sun. 75 cts. each; \$6.00 for 10; \$48.00 per  
100.
- Kewensis.** A splendid trailing evergreen plant, useful for the rock garden  
or for carpeting the ground. The small oval foliage is dark green in color  
with lighter veins; a very pretty variety. 50 cts. each; \$4.50 for 10;  
\$35.00 per 100.



Aristolochia sipho. Dutchman's Pipe.

- HYDRANGEA petiolaris.** (*Wilson.*) This splendid hardy climber, hitherto  
has been but little known, although it was introduced from Japan a gen-  
eration ago. Once established, it climbs rapidly, clinging by its little  
rootlets like English Ivy. The foliage is bright green, quite massive and  
numerous flat flower cymes are produced which average 8 to 10 inches in  
diameter. The flowers are white, coming in the early Summer.  
(Spring Delivery.)
- LONICERA japonica aureo-reticulata.** (*Golden Honeysuckle.*) Foliage  
handsomely marbled with gold. 50 cts. each; \$4.50 for 10.
- japonica Halliana.** (*Hall's Honeysuckle.*) White and yellow flowers,  
very fragrant. 50 cts. each; \$4.50 for 10; \$30.00 per 100.
- sempervirens.** (*Scarlet Honeysuckle.*) 60 cts. each; \$5.00 for 10.
- LYCIUM chinense.** (*Matrimony Vine.*) A Chinese species with large,  
light green, foliage and pale purple flowers followed by showy orange and  
scarlet fruits. 50 cts. each; \$4.50 for 10.
- WISTERIA chinensis.** (*Chinese Wisteria.*) A luxuriant, rapid-growing  
vine, light blue, pea-shaped flowers. \$1.50 each; \$12.50 for 10.
- chinensis alba.** (*White Wisteria.*) \$1.50 each; \$12.50 for 10.

# HARDY CONIFERS.

We make NO CHARGE for PACKING on Nursery Stock.



Foundation planting of Evergreens.

## NEW CHINESE SPRUCES.

### Introduced by the Arnold Arboretum.

**Picea asperata.** A Spruce from Northwestern China, very glaucous in appearance, hence the colloquial name Yun sha (Cloudy Fir). All the varieties of *P. asperata* are of dense growth, and the purplish coloring of the young foliage makes them strikingly beautiful in the early Summer. \$7.50 each.

**asperata notabilis.** This variety differs from the preceding, chiefly in the cones, the scales of which are rhombicovate in outline. \$7.50 each.

## JUNIPERUS. Continued.

**excelsa stricta.** (*Slender Greek Juniper.*) Of slender conical outline very symmetrical; foliage glaucous, dense and prickly. Valuable for window boxes. Each

8 to 10 in. ....	\$2.00
12 to 15 inches ... ..	3.00

**virginiana.** (*The Common Red Cedar.*) Well formed, cultivated specimens of this native Evergreen are highly ornamental. Splendid evergreen for producing natural effects. Thrives generally in any situation, even in poor soil; extremely hardy.

3 to 4 ft. ....	\$5.50 each
-----------------	-------------

**ABIES concolor.** (*Colorado Silver Fir.*) One of the most beautiful and graceful evergreen trees, growing in symmetrical pyramid form, with long feathery foliage, of silvery-green color.

2½ to 3 ft. ....	\$8.50 each
------------------	-------------

**holophylla.** (*Korean Silver Fir.*) This is the common Silver Fir of Korea, and one of the handsomest of the Asiatic species. It is broadly pyramidal in habit, densely branched to the ground, with bright green, lustrous foliage. Introduced by Mr. Wilson of the Arboretum this new Korean Fir has proved perfectly hardy in and around Boston and is a valued addition to the limited number of Silver Firs that will thrive in the rigorous New England climate.

1½ to 2 ft. ....	\$5.00 each
------------------	-------------

**Veitchi olivacea.** (*Green cone Veitch Fir.*) This new introduction is one of the aristocrats of the Silver Fir family. It makes a broad pyramidal growth, ideal for use where a stately lawn specimen is desired. The foliage is a beautiful olive-green shade, quite lustrous and silvery underneath, and the green cones are particularly ornamental. It was introduced by E. H. Wilson for the Arnold Arboretum and has proved perfectly hardy.

1½ to 2 ft. ....	\$5.00 each
------------------	-------------

**JUNIPERUS communis.** (*Common Juniper.*) Low growing bushy plant; light glaucous foliage; very hardy.

Each	10
2 to 2½ ft. ....	\$4.00 37.50

**communis Hibernica.** (*Irish Juniper.*) A beautiful glaucous-green variety of dense pillar-like growth; very desirable.

Each	10
1½ to 2 ft. ....	\$3.00 \$27.50
2 to 2½ ft. ....	3.50 32.50
2½ to 3 ft. ....	4.00 37.50

**Chinensis virginialis aurea.** Very fine dwarf evergreen with handsome closely set heads of yellowish green foliage, forming a dense round mat. \$3.50 each.



Picea asperata

Five Plants of one variety at ten rate.



HARDY CONIFERS.—Continued.

**PICEA glauca conica.** Collected by the Arnold Arboretum near Laggan, Alberta, and described by them as follows: This very peculiar form of the Western White Spruce is of slow growth and forms dense bushes of narrow conical shape, consisting of closely packed, thin and short branchlets. The leaves are very different from the type and quite distinct. They are radially disposed around the stem, thin and slender. **Picea glauca conica**, on account of its very characteristic habit and aspect, promises to become one of the most favorite dwarf spruces; a rare and valuable plant.

12 to 14 in. . . . . \$5.00 each

**canadensis.** (*White Spruce*.) A hardy species of quick growth. Valuable for planting near the sea.

2½ to 3 ft. . . . . \$3.75 each

**Douglasi.** (*Pseudotsuga Douglasi.*) (*Douglas Fir.*) A grand variety of large conical form with horizontal branches. Foliage dark bluish-green, silvery underneath.

2½ to 3 ft. . . . \$4.50 each | 3 to 3½ ft. . . . . \$5.50 each

**excelsa.** (*Norway Spruce.*) This familiar Spruce is more extensively grown than any of the others. Very hardy and useful for forming hedges or wind breaks.

	Each	10
2 to 2½ ft. . . . .	\$2.75	\$25.00
2½ to 3 ft. . . . .	3.50	32.50

**excelsa pygmæa.** (*Pigmy Norway Spruce.*) A very dwarf variety of slow growth, forming dense, compact plants; very ornamental.

18 to 24 in. . . . . \$10.00 each

**pungens Kosteri.** (*Koster's Blue Spruce.*) Very distinctive, ornamental and invaluable as specimen tree for the lawn; silvery blue foliage.

	Each	Each
2½ to 3 ft. . . . .	\$15.00	3½ to 4 ft. . . . . \$21.00
3 to 3½ ft. . . . .	18.00	4 to 4½ ft. . . . . 25.00

**Specimen Plants** \$20.00 each and upwards.

**pungens glauca pendula.** (*Weeping Blue Spruce.*) An attractive specimen tree with pendulous branches and rich blue foliage.

6 to 7 ft. . . . . \$15.00 each

**PINUS nigra.** (*Austrian Pine.*) A handsome tree of rapid growth with deep-green foliage.

	Each	Each
2½ to 3 ft. . . . .	\$5.00	3 to 3½ ft. . . . . \$6.00

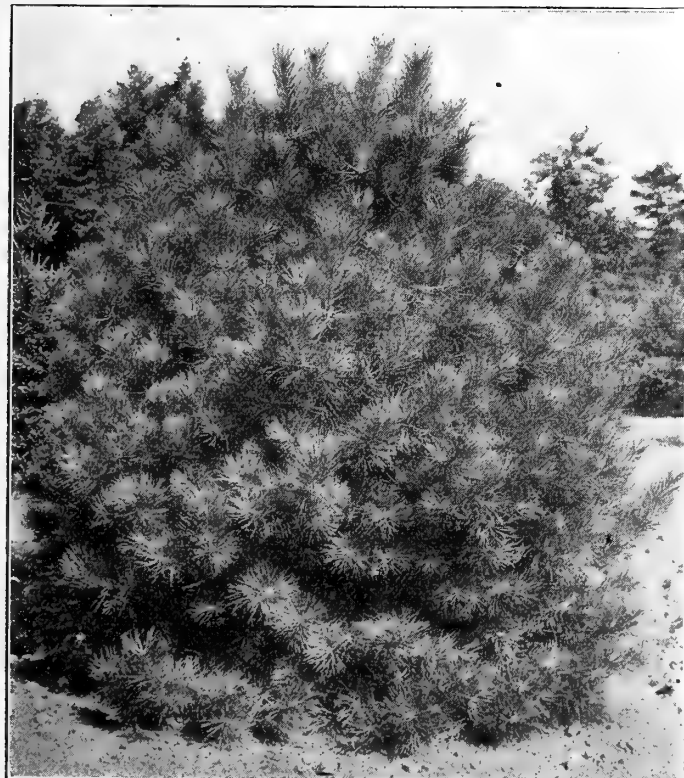
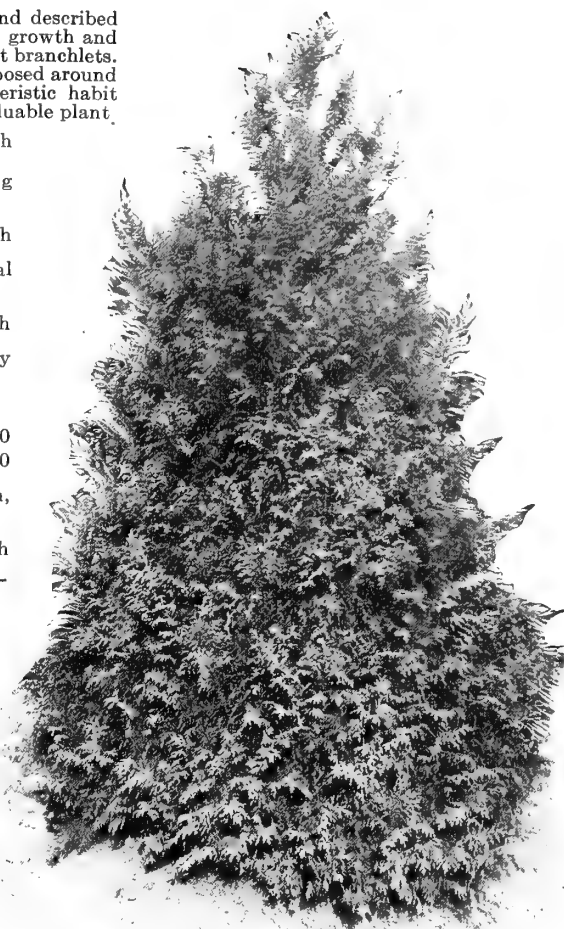

*Pinus austriaca.* (*Austrian Pine.*)

**Retinospora plumosa.**

**PINUS.** *Continued.*

**Montana Mughus.** (*Dwarf Mugho Pine.*) An Alpine species extremely valuable for exposed situations; of dwarf, spreading habit.

12 to 15 in. . . . . \$5.00 each

**Strobus.** (*White Pine.*) One of the best native Pines. Useful for screens, windbreaks and backgrounds.

3 to 3½ ft. . . . . \$4.00 each; \$38.50 for 10.

**sylvestris.** (*Scotch Pine.*) One of the best evergreen trees for exposed situations.

	Each	10	Each
3 to 3½ ft. . . . .	\$4.00	\$38.50	3½ to 4 ft. . . . . \$5.00
			4 to 5 ft. . . . . 6.00

**RETINOSPORA pisifera filifera.** (*Thread Retinospora.*) Long thread-like drooping, light green branches; graceful and beautiful.

	Each	Each
2½ to 3 ft. . . . .	\$6.00	4 to 5 ft. . . . . \$9.00
3½ to 4 ft. . . . .	7.00	<b>Specimens</b> \$10.00 to \$20.00

**pisifera filifera aurea.** (*Golden-thread Retinospora.*) A golden-leaved form of the preceding.

	Each	Each
12 to 15 in. . . . .	\$4.00	2½ to 3 ft. . . . . \$ 8.00
2 to 2½ ft. . . . .	6.00	<b>Specimens,</b> . . . . . 10.00

**obtusa compacta.** Very ornamental dwarf variety with dark green shell-like leaves. Fine for individual planting or in groups.

2 to 2½ ft. . . . . \$10.00

**pisifera.** (*Sawara Retinospora.*) A fine pyramidal plant, distinct and graceful.

	Each	10	Each
2½ to 3 ft. . . . .	\$4.00	\$38.50	3½ to 4 ft. . . . . \$6.00
3 to 3½ ft. . . . .	5.00		

**pisifera aurea.** (*Golden Sawara Retinospora.*) A lovely golden form of the preceding.

	Each	Each
3½ to 4 ft. . . . .	\$6.00	4 to 4½ ft. . . . . \$7.00

**RETINOSPORA** *Continued on next page.*

HARDY CONIFERS.—Continued.



*Thuja occidentalis.* (*Arborvitæ.*)

**THUYA occidentalis.** (*Americæ Arborvitæ.*) Extremely useful for hedges, screens or lawn specimens. The habit is erect and pyramidal; foliage light green in color. Valuable evergreen for use wherever a tall, slender growth is desired.

	Each	10		Each	10
3 to 3½ ft.	\$3.50	\$32.50	6½ to 7 ft.	\$9.00	\$85.00
3½ to 4 ft.	4.00	37.50	7 to 7½ ft.	10.00	95.00
4 to 4½ ft.	4.50	42.50	7½ to 8 ft.	12.00	
6 to 6½ ft.	8.00	75.00	8 to 9 ft.	14.00	

**occidentalis Douglasi pyramidalis.** Slender, symmetrical; foliage deep green.

	Each	10		Each	10
2 to 2½ ft.	\$3.50	\$32.50	3 to 3½ ft.	\$5.50	\$52.50
2½ to 3 ft.	4.50	42.50			

**occidentalis compacta.** (*Parson's Arborvitæ.*) A dwarf compact form, columnar shape, light green foliage.

	Each	10		Each	10
18 to 24 in.	\$4.25	\$40.00	24 to 30 in.	\$5.00	\$47.50

**occidentalis Elwangeriana.** (*Tom Thumb Arborvitæ.*) Low, broad pyramid with slender branches; metallic green hue.

	Each	10		Each	10
12 to 15 in.	\$2.00	\$17.50	18 to 24 in.	\$3.00	\$27.50
15 to 18 in.	2.50	22.50	24 to 30 in.	3.50	32.50

**occidentalis globosa.** (*Globe Arborvitæ.*) Foliage green; compact; globular in form.

				Each	10
15 to 18 in. diam.	...	...	...	\$4.00	\$35.00
18 to 24 in. diam.	...	...	...	5.00	45.00

**occidentalis Hoveyi.** (*Hovey Arborvitæ.*) A dwarf *Arborvitæ* useful for borders.

	Each	10		Each	10
12 to 15 in.	\$2.50	\$22.50	18 to 24 in.	\$3.50	\$32.50
15 to 18 in.	3.00	27.50			

**occidentalis pyramidalis.** (*Pyramidal Arborvitæ.*) A valuable upright evergreen, in habit like the Italian Cypress.

				Each	10
3 to 3½ ft.	...	...	...	\$6.00	\$57.50

**occidentalis Vervæneana.** A gracefully drooping, yellow-marked *arborvitæ*.

1½ to 2 ft.	...	...	...	...	\$3.00 each
-------------	-----	-----	-----	-----	-------------

**occidentalis Wareana.** (*Siberian Arborvitæ.*) Of sturdy pyramidal growth.

15 in.	...	\$3.00 each	24 in.	...	\$4.50 each
18 in.	...	3.50 each			

**RETINOSPORA.—Continued.**

**pisifera plumosa.** (*Plume Retinospora.*) Forms a handsome pyramid of dense feathery branches, fine light green foliage.

	Each	10		Each	
2 to 2½ ft.	\$4.50	\$40.00	3 to 3½ ft.	...	\$6.00
2½ to 3 ft.	5.00	45.00	3½ to 4 ft.	...	7.00

**pisifera plumosa aurea.** (*Golden Plume Retinospora.*) One of the best Evergreens, forming a pyramid of rich golden foliage, which holds its color the year round.

	Each	10		Each	
2 to 2½ ft.	\$4.50	\$40.00	3 to 3½ ft.	...	\$6.00
2½ to 3 ft.	5.00	45.00	3½ to 4 ft.	...	7.00

**pisifera squarrosa.** (*Moss Retinospora.*) Showy Evergreen with fine feathery foliage of a bluish-green color.

	Each	10		Each	
2 to 2½ ft.	\$5.00	\$45.00	5 to 6 ft.	...	\$12.00
2½ to 3 ft.	6.00	55.00			

**TAXUS cuspidata.** (*Japanese Yew.*) A showy variety of spreading habit; foliage light green.

15 in.	...	\$4.00 each	2 ft.	...	\$6.00 each
18 in.	...	5.00 each	2½ ft.	...	8.50 each

**cuspidata nana.** (*Dwarf Japanese Yew.*) A handsome form of the above with short dark green leaves.

15 to 18 in.	...	\$7.50 each	18 to 24 in.	...	\$10.00 each
--------------	-----	-------------	--------------	-----	--------------

**cuspidata densa.** A valuable Evergreen for borders or wherever very low growth is desired; splendid for rockeries; short deep-green foliage. \$7.50 each.

**cuspidata aurescens.** (*Gold-tip Japanese Yew.*) Yellow form of the above. \$5.50 each.

**epandens.** (*Spreading English Yew.*) Of spreading habit with glossy dark-green foliage; very ornamental for borders, etc.

15 to 18 in.	...	...	...	...	\$4.00 each
--------------	-----	-----	-----	-----	-------------

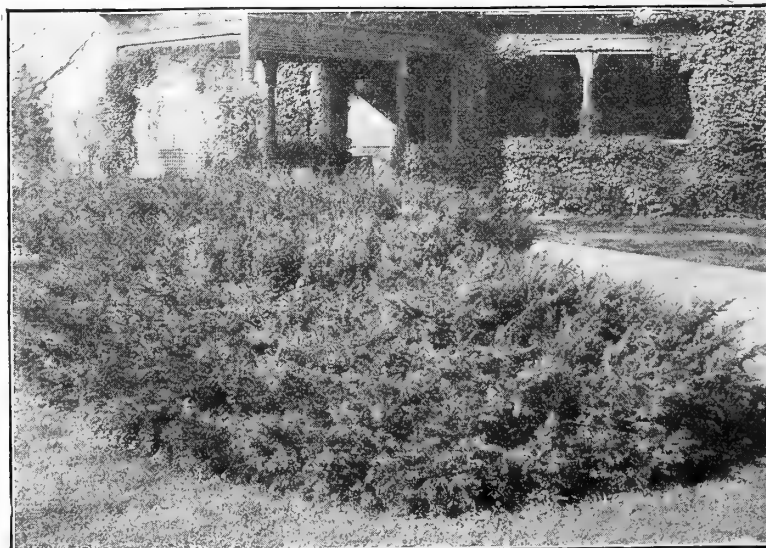

*Taxus cuspidata.* (*Japanese Yew*)

## RHODODENDRONS AND KALMIAS.



### RHODODENDRON — UNNAMED HARDY HYBRIDS.

**Mixed Colors.** We grow a large assortment of the best large-flowering hardy sorts. These are the most satisfactory of all Rhododendrons for general planting, for lawn groups and for borders near the residence. The colors are brilliant, chiefly in blush pink, rose, scarlet and crimson.

	Each.	10	
1½ to 2 ft. . . . .	\$5.00		\$45.00
2 to 2½ ft. . . . .	6.00		55.00
<b>Specimen Plants.</b>			\$12.00 each and upwards.

### RHODODENDRONS—NATIVE VARIETIES.

**Maximum.** Suitable for clumps or masses in shady or partially shady situations, also useful for forming backgrounds for *R. Catawbiense* and the Hardy Hybrid sorts. The flowers vary in color from white to delicate shades of pink. 2 to 3 ft., \$5.00 each; \$45.00 for 10. 3½ to 4 ft. \$8.00 each; \$75.00 for 10.

**Catawbiense.** A very hardy and free-blooming variety; excellent for groups or masses. Flowers in late Spring; color lilac-rose. 2 to 3 ft., \$5.00 each; \$48.00 for 10; 3 to 4 ft., \$8.00 each; \$75.00 for 10.

**Carolinianum.** A graceful native species producing large pink flower-clusters in June. Fine plant for rocky slopes or for massing. 1½ to 2 ft., \$4.50 each; \$42.00 for 10.

### KALMIA.

**Latifolia.** (*Mountain Laurel*.) Bushy shrubs useful for massing with Rhododendrons or as an undergrowth in woodlands. Large showy clusters of pink and white flowers in June. The plants we offer are strong nursery-grown, vastly superior to collected stock.

	Each	10	100
15 to 18 in. . . . .	\$3.00	\$27.00	\$250.00
18 to 24 in. . . . .	3.50	30.00	270.00

Five plants of one variety sold at ten rate.



Rhododendron carolinianum.

# FARQUHAR'S FOLIAGE AND FLOWERING PLANTS FOR WINTER DECORATION.



Cyclamen.

**ALLAMANDA Hendersoni.** A strong-growing greenhouse climber producing numerous large golden-yellow flowers; suitable for covering a trellis or the supports of a conservatory. \$2.00 each.

**ANTIRRHINUM MAJUS.** (*Snapdragon.*) (*Ready in September.*) **White, Pink, or Yellow.**

Plants from 2½-in. pots, \$1.50 for 10; \$12.00 per 100.

**ASPARAGUS.**

**plumosus nanus.** (*Climbing Lace Asparagus.*) Bright green, finely pinnate, fern-like foliage; very lasting. Plants from 2½-in. pots, \$2.00 for 10; \$18.00 per 100. 3-in. pots, \$3.00 for 10; \$25.00 per 100.

**Sprengeri.** Drooping feathery sprays; excellent for hanging pots and baskets. Plants from 3-in. pots, \$3.00 for 10; \$25.00 per 100.

**ASPIDISTRA lurida.** A very hardy, decorative house plant with long wide green leaves. Valuable for hallways or other dark places in the house, where other plants fail from lack of sun. Plants from 6-in. pots, \$1.50 and \$2.00 each.

**BEGONIAS.** *October and November delivery.*

**Chatelaine Supreme.** A distinct improvement over its parent, the well-known B. Chatelaine, with the same general habit but much more vigorous, with beautiful silvery-pink flowers. Plants in 5-inch pots, 75 cts. each; \$7.00 for 10.

**Melior.** Of all the Winter-blooming plants this variety is the most lavish in its production of flowers. The flowers are of a bright, salmon-rose color, growing in large, gracefully drooping panicles. Plants in 5-in. pots, \$2.00 each; \$18.00 for 10.

**Luminosa.** Deep scarlet flowers; foliage crimson-bronze. Plants in 5-in. pots, \$6.00 for 10.

**BOUGAINVILLEA glabra.** A showy plant for the conservatory, in bloom for several months in the Spring. Flowers rich violet-red. **Strong Plants, \$1.50 and \$2.50 each.**

**BUDDLEIA.** (*Winter Lilac.*) (*Ready in September.*)

**asiatica.** An elegant pot-plant, suitable for general decorative purposes and cut-flowers. Flowers pure white, deliciously fragrant. 50 cts. each; \$4.50 for 10.

**hybrida, Eva Dudley.** A charming plant of hybrid origin bearing numerous cylindrical flower clusters of delicate lavender-pink with intense orange centre. Very fragrant. 75 cts. each; \$7.00 for 10.

**Farquharil.** This is a most valuable acquisition for the conservatory. The fragrant flowers are pink and are borne in cylindrical, tail-like clusters during December and January. 50 cts. each; \$4.50 for 10.

**CALCEOLARIA Stewarti.** A beautiful variety of compact growth, bearing large sprays of bright yellow flowers, most profusely. Invaluable for the conservatory. (*Ready in December.*) Plants in 3½-in. pots, 75 cts. each; \$6.50 for 10.

**Lymani.** A handsome new hybrid with velvety red blooms. It forms a low bushy plant with a wealth of flowers. (*Ready in December.*) Plants from 3½ in. pots, 75 cts. each, \$6.50 for 10.

**CAMPANULA isophylla.** (*Star of Bethlehem.*) Beautiful plant covered with star-shaped flowers, admirably adapted for hanging pots. 3½ in. pots, **Blue, \$1.50 each; White, 75 cts. each.**

**CROTONS.** The Croton, with its highly colored foliage, is indispensable for conservatory decoration. **Strong Plants** in 5 varieties. 2½ in. pots, \$5.00 for 10; 4-in. pots, \$1.25 each; \$11.00 for 10; 5-in. pots, \$2.00 each.

**CHRYSANTHEMUMS.** (*Ready in October.*) The following varieties are grown in pots for decorative purposes and are offered in color only, without names. **Pink, White and Yellow.** \$1.50, \$2.00 and \$2.50 each.

**CINERARIA.** (*Ready in October.*) This strain includes the richest and brightest self-colors, as well as perfectly marked, ringed and margined forms of all colors. Plants in 3½-in. pots, \$4.50 for 10; \$35.00 per 100; 6-in. pots (*for December delivery*), \$1.50 each; \$14.00 for 10.

**CYCLAMEN.** The flowers of this magnificent strain are of extraordinary size and of great substance. **Salmon-scarlet, Pink, Crimson, Excelsior, white with claret base, Salmon.** Plants from 5-in. pots, \$1.25 each; \$11.00 for 10. 6-in. pots, \$2.00 each; \$18.00 for 10. Prices of Cyclamen Plants will be advanced after November 15th.



Croton.

## FARQUHAR'S FOLIAGE AND FLOWERING PLANTS.—Continued.

## DRACÆNAS.

**Godseffiana.** A distinct variety forming graceful specimens; foliage dark green with creamy-white spots. 75 cts. each.

**Indivisa.** Graceful plant with narrow, drooping green leaves. 5-in. pots, \$1.00 each.

**Messangeana.** Leaves green, striped yellow in centre. \$3.00 each.

**terminalis.** Foliage olive-green striped with carmine and pink. Young leaves bright crimson. \$1.00 each.

**ERLANGEA tomentosum.** A beautiful Winter-flowering plant, producing large clusters of mauve flowers. 75 cts. each; \$6.50 for 10.

## ERICA.

**melanthera.** White flowers, tinged pink. A popular variety in bloom at Christmas. A well-grown plant has the appearance of a nicely shaped dwarf bushy Evergreen tree covered with innumerable clusters of flowers, a truly charming effect. 2½-in. pots, 50 cts. each, \$4.50 for 10; 3½-in. pots, \$1.00 each, \$9.00 for 10; 5-in. pots, \$1.50 each; \$14.00 for 10.

**EUPHORBIA jacquiniæflora.** A beautiful Winter-flowering plant with bright orange-red flowers borne on graceful arching branches. Plants in 2½-in. pots, \$4.50 for 10.

FICUS. (*Rubber Plant.*)

**elastica.** A very useful and ornamental plant for house decoration. Plants in 5-in. pots, \$2.00 each; 6-in. pots, \$3.00 each.

**repens.** A small-leaved climbing variety; useful for baskets or covering greenhouse walls. 50 cts. each; \$4.50 for 10.

**FUCHSIA.** Single and Double in variety. \$1.00 each, and upwards.

## GARDENIA.

**Veltheil.** (*Cape Jessamine.*) Pure white waxy flowers; very fragrant. Strong plants in 2½-in. pots, \$4.50 for 10.

**GERANIUMS.** (*Ready in September.*) Red, Pink, White. 5-in. pots, 50 cts. each; \$5.00 per doz.

## GERANIUMS, in Standard or Tree Form.

**Alphonse Ricard.** Bright scarlet. \$5.00 each.



*Dracæna Massangeana.*

## GENISTA.

**fragrans.** (*Cytisus fragrans.*) Fragrant, bright golden yellow flowers. 5-in. pots, \$1.00 each; \$8.50 for 10.

## JASMINUM.

**officinale.** Lovely white flowers. \$1.00 to \$2.50 each.

**primulinum.** A magnificent species with large, bright yellow flowers, produced in great profusion, during the entire Winter. Plants in 5-in. pots, \$1.00 to \$2.50 each.

**PANICUM variegatum.** Ornamental trailing plant desirable for hanging pots or window baskets; foliage white, striped pink. 3½-in. pots, 35 cts. each; \$3.00 for 10.

## FERNS.

**Adiantum hybridum.** (*Maidenhair Fern.*) One of the hardiest varieties for general cultivation. This is the variety so extensively used by florists for cutting and decorative purposes. It produces long, graceful fronds with handsome delicate green foliage, highly ornamental. It is one of the most satisfactory plants for the conservatory, as it delights in a warm moist atmosphere. \$1.00 and \$1.50 each.

**Asplenium nidus-avis.** (*Bird's Nest Fern.*) Fronds bright green, growing in a crown. 5-in. pots, \$2.50 each; 6-in. pots, \$3.25 each.

**Cyrtomium Rochfordianum compactum.** (*Crested Holly Fern.*) The foliage of this beautiful new fern is of a glossy dark green, the leaflets being waved or undulated on the edges, giving the plant a graceful appearance. 5-in. pots, \$1.50 each.

**Nephrolepis exaltata Bostoniensis.** (*Boston Sword Fern.*) One of the best Ferns for conservatory cultivation. This is perhaps the most popular fern for dwelling or apartment decoration. It seems to adapt itself quite easily to various conditions, such as the dry atmosphere of the modern steam-heated apartment. Plants in 5-in. pots, \$1.25 each; \$10.00 for 10. 6-in. pots, \$1.75 each; \$15.00 for 10. 7-in. pots, \$2.50 each; \$22.00 for 10. **Specimen Plants,** \$4.00 each and upwards.

**Nephrolepis Dwarf Boston.** A beautiful compact form of the popular *Boston Sword Fern.* 5-in. pots, \$1.25 each; \$10.00 for 10. 6-in. pots, \$1.75 each; \$15.00 for 10.

**Nephrolepis Macawii.** Very compact, graceful fronds attractively waved. One of the best. Plants in 5-in. pots, \$1.25 each; \$10.00 for 10. 6-in. pots, \$1.75 each; \$15.00 for 10.

**Miniature Ferns for Jardinières.** In variety. Plants from 2 to 3-in. pots, \$1.50 for 10; \$14.00 per 100.



*Asplenium nidus-avis.* (*Bird's Nest Fern.*)

FARQUHAR'S FOLIAGE AND FLOWERING PLANTS.—*Continued.*

## PALMS.

**Kentia Belmoreana.** Of the erect growing feather-leaved Palms this is the best adapted to house decoration and one of the most beautiful. The foliage is glossy dark green, the segments wide and gracefully recurved. Plants in 3½ or 4-in. pots, \$1.00 each; \$9.00 for 10; 5-in. pots, \$2.00 each; \$18.00 for 10; 6-in. pots, \$3.00 each. Made up plants, \$5.00 to \$7.50 each.

**Forsteriana.** This variety is similar to *K. Belmoreana*, but of stronger growth, with broader and heavier foliage. Plants in 3½-in. or 4-in. pots, \$1.00 each; \$9.00 for 10; 5-in. pots, \$2.00 each; \$18.00 for 10; 6-in. pots, \$3.00 each. Made-up plants \$5.00 each and upward.

**Pandanus Veitchi.** A fine house-plant with graceful foliage broadly striped creamy-white on a green ground. 5-in. pots, \$2.00; 6-in. pots, \$3.00.

**Phoenix Rœbeleni.** A strong growing variety suitable for conservatory or house decoration. 3½-in. pots, \$1.00 each; \$9.00 for 10; 5-in. pots, \$2.00 each.

**PRIMULA obconica grandiflora.** (*Caution. Primula Obconica is irritative or poisonous to some persons.*) The plants are of compact growth and bloom profusely during the Winter. **White, Pink, Red.** 60 cts. each; \$5.00 for 10.

**chinensis.** (*Chinese Primrose.*) An improved strain producing large trusses of bloom during the Winter. **White, Pink, Red.** 60 cts. each; \$5.00 for 10.

**malacoides robusta.** A new variety, producing in great profusion, handsome flowers of delicate lavender-pink. 75 cts. each.

**SOLANUM capsicastrum, Dwarf Cleveland.** (*Jerusalem Cherry.*) Ornamental plant with large bright red berries. Plants in 5-in. pots. 75 cts. each; \$6.50 for 10.

**capsica trum Golden Queen.** Bright orange berries. Plants in 5-in. pots, 75 cts. each; \$6.50 for 10.

**STREPTOSOLON** (*Browallia Jamesoni*). A beautiful greenhouse vine with bright orange-pink tubular flowers in Winter. 3½-in. pots, 50 cts. each.

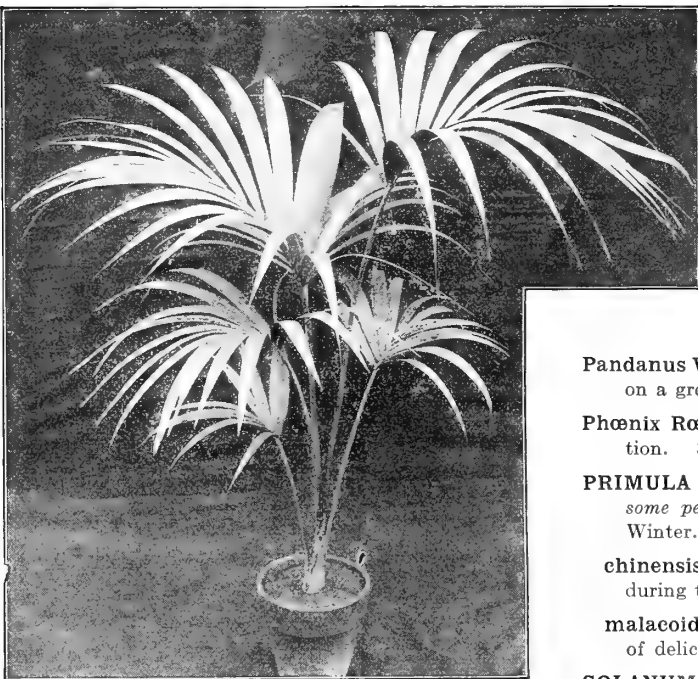

Kentia Belmoreana.

**PLUMBAGO.**

**capensis.** Large clusters of light lavender blue flowers produced in great profusion and lasting wonderfully well. This is one of the finest winter blooming house plants. \$1.00 each.

**PEPPERS, Christmas.** Handsome vari-colored berries, or peppers. Plants in 5-in. pots, \$4.50 for 10.



Poinsettia.

**POINSETTIA.** (*Ready in September.*) A very ornamental greenhouse shrub, producing large heads of brilliant scarlet bracts valuable for Winter decoration. Plants in 3-in pots, \$4.00 for 10; 4-in. pots, \$7.00 for 10; 5-in. pots, \$9.00 for 10. *Prices of Poinsettias will be advanced after November 1st.*

**SWAINSONIA.**

**White or Red.** Very handsome climbers for the greenhouse, with graceful foliage, and bearing sprays of sweet pea-shaped flowers. 50 cts. each; \$4.50 for 10.

Larger Plants, 75 cts. each; \$6.50 for 10.

**TRADESCANTIA.**

**Zebrina.** A useful trailing plant for hanging baskets or window boxes, with variegated foliage. 35 cts. each; \$3.00 for 10.



Primula Obconica.

# FLOWER SEEDS FOR THE GREENHOUSE.

For complete list see our Garden Annual

## ANTIRRHINUM. (*Snapdragon*.)

"FARQUHAR'S PEERLESS." 15 to 18 in.

This new strain was obtained from a noted hybridizer and is the result of many years of selecting only the best types. The plants are of robust growth producing enormous flowers.

No.		No.	
150	Golden Yellow.	170	Crimson.
155	Delicate Pink.	175	Flame Color.
160	Salmon Pink.	180	Bright Cerise.
165	Bright Orange.	185	White.

Each of the above colors 25 cents per packet.

## TALL VARIETIES. 2 ft.

- 605 **Giant Rose Pink.** A charming shade.  $\frac{1}{4}$  oz., 85 cts.; pkt., 15 cts.  
 625 **Giant White.** Fine for cutting.  $\frac{1}{4}$  oz. 85 cts.; pkt., 15 cts.  
 635 **Giant Yellow.** Clear daffodil-yellow.  $\frac{1}{4}$  oz., 85 cts.; pkt., 15 cts.  
 637 **Orange Beauty.** Orange-scarlet, golden-yellow lip. Pkt., 50 cts.  
 643 **Venus.** Pink with white throat.  $\frac{1}{4}$  oz., 75 cts.; pkt., 15 cts.  
 645 **Golden Chamois.** Golden-apricot suffused rose. Pkt., 50 cts.  
 652 **Rose Dore.** Soft salmon-rose shaded gold.  $\frac{1}{4}$  oz., 85 cts.; pkt., 15 cts.

## BROWALLIA.

- 1400 **Speciosa Major.** A beautiful perpetual-flowering variety with bright violet blue flowers of large size.  $1\frac{1}{2}$  ft. 250 seeds, \$2.50; pkt., 50 cts.  
 1402 **Speciosa alba.** Pure white. Pkt., 50 cts.

## CALENDULA OFFICINALIS. FL. PL. (*Pot Marigold*.)

- 1428 **Farquhar's Orange Beauty.** Intense orange, large double flowers.  $\frac{1}{4}$  oz., \$1.00; pkg., 25 cts.  
 1430 **Orange King.** Dark orange, large flowers. Oz., \$1.00; pkt., 15 cts.  
 1440 **Lemon Queen.** Clear lemon-yellow. Oz., \$1.00; pkt., 15 cts.  
 1442 **Ball's Strain.** Bright glowing orange, a reselected, greatly improved strain.  $\frac{1}{4}$  oz., \$1.00; pkt., 25 cts.

## CANDYTUFT. (*Iberis*.)

- 1545 **Giant White Perfection.** A greatly improved strain, producing immense spikes of pure white flowers. Oz., \$2.00;  $\frac{1}{4}$  oz., 60 cts.; pkt., 15 cts.

## MIGNONETTE. (*Reseda odorato*)

- 2682 **Farquhar's Universal.** One of the finest mignonettes for the greenhouse, producing immense flower spikes of reddish-green, sweetly scented.  $\frac{1}{8}$  oz., \$2.00. First-size packet, \$1.00. Second-size packet, 50 cts.  
 2685 **Farquhar's Giant.** Robust-growing variety with enormous flower spikes of rich reddish-green color.  $\frac{1}{4}$  oz., 60 cts.; pkt., 25 cts.

## SCHIZANTHUS. (*Butterfly Flower*)

- 3945 **Farquhar's Large-flowered Hybrids Mixed.** The Schizanthus has become indispensable for cut flowers, and for pot culture in the greenhouse. This strain is unsurpassed for size of flowers and variety of colors.  $\frac{1}{8}$  oz., \$2.50; pkt., 50 cts.  
 3946 **Grandiflorus, Dr. Badger's Strain.** A magnificent strain for greenhouse cultivation, embracing a wide range of beautiful colors. Pkt., 50 cts.  
 3950 **Rose and Amber Shades.** A superb new strain of pink and rose tints, heavily blotched yellow and bronze, also delicate and pleasing self pinks. Pkt., 50 cts.  
 3955 **Wisetonensis.** A popular variety. The colors range from white with yellow centre to pink with brown centre.  $\frac{1}{8}$  oz., \$2.00; pkt., 25 cts.

## NEW AUTUMNAL or WINTER-FLOWERING BEAUTY STOCKS.

A magnificent race of recent introduction. For forcing in the greenhouse in Winter they are unexcelled.

- 4146 **Almond-blossom.** White shaded carmine.  
 4150 **Violet Queen.** A lovely shade of light blue.  
 4155 **Farquhar's Christmas Pink.** Beautiful pale pink.  
 4157 **Old Rose.** A beautiful shade.  
 4160 **Princess May.** The finest pale yellow.  
 4165 **Queen Alexandra.** Lilac-rose; very attractive.  
 4170 **Beauty of Nice.** A popular sort with flowers of delicate flesh-pink color.  
 4175 **Summer Night.** Dark violet.  
 4176 **Farquhar's Snowdrift.** Pure white.  
 4178 **Crimson King.** Rich crimson.  
 Each of the above varieties,  $\frac{1}{4}$  oz., \$1.00; pkt., 25 cts.

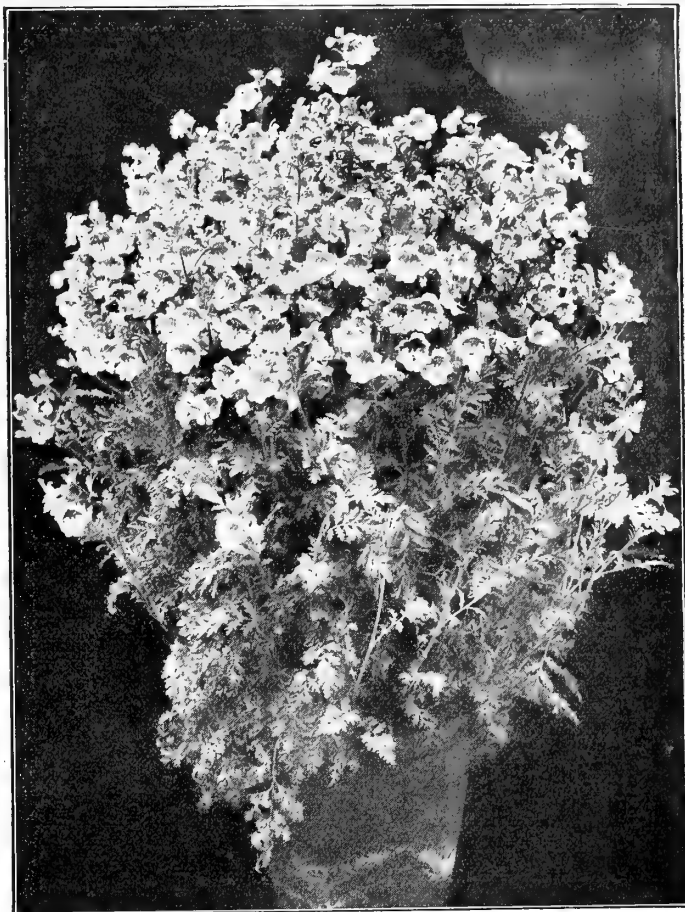

Schizanthus, Farquhar's Large-flowered Hybrids.

## SWEET PEAS.

### NEW EARLY-FLOWERING, LONG-SEASON SPENCERS.

- 4493 **Snowstorm, Improved.** Magnificent pure white.  
 4495 **Mrs. Kerr.** Large salmon. Oz., \$1.50;  $\frac{1}{4}$  oz., 85 cts.  
 4496 **Morning Star.** Deep orange-scarlet or flame color.  
 4497 **Fair Maid.** Blush-pink suffused salmon.  
 4498 **Amethyst.** Rich purple.  
 4499 **Aviator.** Dazzling crimson-scarlet.  
 4500 **All White.** Largest pure white.  
 4502 **Zvolanek's Rose.** Beautiful rose-pink. Oz., \$1.50;  $\frac{1}{4}$  oz., 85 cts.  
 4505 **Blue Bird.** Magnificent rich violet-blue.  
 4511 **Gliters.** Cerise. Oz., \$1.50;  $\frac{1}{4}$  oz., 85 cts.  
 4512 **Cream.** Deep primrose.  
 4514 **Lavender King.** Deep lavender.  
 4516 **Irene.** Clear lavender. Oz., \$1.50;  $\frac{1}{4}$  oz., 85 cts.  
 4518 **Jeanne Mamitsch.** Giant rose-pink; long-stemmed. Pkt., 25 cts.  
 4521 **Grenadier.** Scintillating dazzling scarlet. Oz., \$1.50;  $\frac{1}{4}$  oz., 85 cts.  
 4522 **Columbia. (Early Blanche Ferry.)** Salmon-rose standard, white wings.  
 4523 **Harmony.** Clear lavender.  
 4524 **Rose Dore.** Rose-pink suffused orange.  
 4525 **Hercules.** Bright rosy-pink.  
 4535 **Torch.** Bright salmon-orange.  
 4550 **Rose Queen.** Pink.  
 4552 **Zvolanek's Orange.** Bright orange-pink.  
 Each of the above varieties, unless otherwise priced, Oz., \$1.00;  $\frac{1}{4}$  oz., 60 cts.; pkt., 15 cts.

# POT-GROWN STRAWBERRY PLANTS



**Cultural Directions.** The Strawberry is easily cultivated: abundant crops can be obtained from a variety of soils, differing widely in character, from a light sand to a heavy clay. The best soil is a deep sandy loam, but any soil suited to the growth of ordinary field or garden crops may be trusted to successfully grow the Strawberry. The soil should be broken up and pulverized by spade-trenching or subsoil-plowing, enriching with good stable manure to a depth of fully two feet, the quantity of manure to be determined by the condition of the soil. The plants may be set in beds of three rows one foot apart and one foot distant in the rows, with a space of two and a half feet between the outside rows of adjoining beds left for a pathway. They may also be planted in single rows three feet apart and one foot apart in the rows.

## FARQUHAR'S "SELECT" VARIETIES OF STRAWBERRIES.

*These are strong pot-grown plants, which can be safely shipped to any reasonable distance. If planted early, they will produce a large crop of fruit next year. All varieties offered are perfect flowering, needing no fertilization by another variety.*

### EARLY.

- Arabine.** Extra early, very large, bright red, of high quality, heavy cropper and vigorous grower.
- Howard 17.** This is undoubtedly one of the finest early strawberries; fruit is of attractive conical form, bright red in color, and delicious, mildly acid flavor; hardy and ships well.
- Glen Mary.** Large conical berry, bright red in color, and finely flavored.
- Premier.** A wonderfully productive variety bearing large bright red berries of beautiful form and delicious flavor. Early and a good keeper, fine for shipping.
- Senator Dunlap.** The fruit is large, dark red clear to the center, of very rich flavor. Does not readily rot on the vines.

### MEDIUM.

- Big Joe.** A magnificent new Strawberry of robust growth and very prolific. The mammoth berries are light crimson in color and of fine quality.
- Brandywine.** A large heart shaped berry, of perfect form, firm and bright red clear through, and pleasing spicy flavor; it is a great cropper and generally succeeds everywhere.
- Marshall.** The fruit is enormous, of glossy dark crimson color, and delicious, unexcelled flavor. As it does not thrive in all soils it should not be planted extensively until its adaptability is ascertained.
- New York.** One of the best sorts for Private or Market Gardens. The large berries are of conical form, deep red, fine texture and sweet and melting.

### LATE.

- Commonwealth.** The latest of all Strawberries, bearing large conical crimson fruit, extremely sweet and of delicious flavor.
- Gandy.** Large, well formed, deep red and agreeably flavored; requires a fairly heavy soil; very late.
- Judith.** Large, luscious berries of deep-red color clear to the core. Uniform in size; pointed; prolific.
- William Belt.** An exceptionally fine berry, very late, deep glossy red and delicious in flavor.

Pot-grown plants of the above "Select Varieties" \$7.00 per 100, \$60.00 per 1000 (250 or over at 1000 rate.) August and September delivery.

### EVER-BEARING STRAWBERRIES.

*A fine late crop may be assured from this class of Strawberries by keeping the blossoms picked off the plants until July, and cutting away the runners during Summer.*

- Superb.** One of the best of this class, the fruit being deep red, firm, and finely flavored.
- Progressive.** This variety produces an abundance of fruit, deep red in color, of good size and flavor.

Pot-grown plants of the above "Ever-bearing Varieties" \$8.00 per 100, \$70.00 per 1000. August and September delivery.



Strawberry, William Belt.



# FARQUHAR'S SPECIAL LAWN GRASS MIXTURES

CHARGES PREPAID WHEN CASH ACCOMPANIES ORDER



## FARQUHAR'S "EVERGREEN" LAWN GRASS

A mixture of the finest American and European grasses adapted to lawn-making. The formula for this mixture is the result of a life-time of practical experience in making and maintaining lawns. Neither pains nor expense are spared in obtaining grasses of high vitality and purity. It is our constant aim to make Farquhar's Evergreen Lawn Grass the best, purest and most permanent Lawn Grass sold. For the formation of new lawns sow not less than 100 lbs. per acre. One pound will sow a plot 20 x 20 feet or 400 square feet. For renovating existing turf, use one-half this quantity. Price per lb., 60 cts.; 5 lbs., \$2.90; 10 lbs., \$5.75; 100 lbs., \$55.00; Bushel of 25 lbs., \$13.75.

## FARQUHAR'S "BOSTON PARKS" LAWN SEED

This formula has been used for many years in the Boston Park Department and in the Metropolitan Parks of Massachusetts. It is unquestionably one of the best mixtures for parks or where a free-growing, hardy-wearing turf is desired. Sow not less than 80 lbs. per acre and in many cases 100 lbs. will be an advantage. Price, 65 cents per lb.; 10 lbs., \$6.25; 100 lbs. \$60.00. 25 lbs. and upwards at the 100-lb. rate.

## FARQUHAR'S "SHADY PLACE" MIXTURE

This is a mixture of extra fine Grasses adapted for growing in the shade and under trees. We recommend the use of this mixture wherever other grasses on account of shade have failed to make a close sward. Sow at rate of one pound to 300 sq. ft. Price per lb., 60 cts.; 5 lbs., \$2.90; 10 lbs., \$5.75; 100 lbs., \$55.00.

## FARQUHAR'S "TERRACE" MIXTURE

A mixture of strong, deep-rooted Grasses for banks or terraces. Although the Grasses are strong and deep-rooted, they will produce a fine green velvety surface, and also prevent washing away during heavy rains. Use one pound to each 300 sq. ft. Price per lb., 60 cts.; 10 lbs., \$5.75; 100 lbs., \$55.00.

## FARQUHAR'S "ATHLETIC FIELD" MIXTURE

A special mixture of grasses producing a close, matted turf of great resiliency. Many leading athletic fields in New England are using this mixture. Sow at rate of 125 to 150 lbs. per acre. Price per lb., 70 cts.; 5 lbs., \$3.40; 10 lbs., \$6.50; 100 lbs., \$60.00.

## FARQUHAR'S "FAIRGREEN" MIXTURE

This is composed mainly of perennial native Grasses and two very important European Grasses which have proven of great value for Fair-Green use. They are all of dwarf, spreading growth, forming a close velvety surface which improves from year to year if given proper care. It contains no clover, which is objectionable on account of making the surface slippery. Use about 150 lbs. to the acre. Price per lb., 65 cts.; 100 lbs., \$60.00; 1000 lbs., \$550.00.

## FARQUHAR'S "PUTTING-GREEN" MIXTURE

The hardiest and finest low-growing Grasses are contained in this Mixture. It produces a beautiful and lasting green turf calculated to withstand hard tear and wear. Sow one pound to each 200 sq. ft., 75 to 100 lbs. for the average green. Price per lb., 90 cts.; 10 lbs., \$8.50; 100 lbs., \$80.00.

## FARQUHAR'S "TENNIS-COURT" MIXTURE

A mixture of fine Grasses, consisting of those varieties which are adapted to produce a close elastic turf. Use at rate of one pound to 200 sq. ft. Price per lb., 90 cts.; 10 lbs., \$8.50; 100 lbs., \$80.00.

## FARQUHAR'S LAWN FERTILIZER

A strictly high grade fertilizer, highly concentrated, and containing all the elements needed for the perfect development of the lawn. The use of Farquhar's Lawn Fertilizer for top-dressing does away with the practice of covering the lawn with stable manure. It should be sown broadcast in the Spring or Fall, and if possible should be applied in dull weather but if used during warm weather, soak down with a hose after applying. A 10-lb. package is sufficient for a space 15 x 20 feet; 800 to 1000 lbs. per acre. Price per ton, \$62.00; 100 lbs., \$4.00; 50 lbs., \$2.25; 25 lbs., \$1.35; 10 lbs., 85 cents.

# FARM AND FIELD GRASSES.

Prices Subject to Market Fluctuations.

**Chewing's New Zealand Fescue.** A splendid grass of creeping habit; forming a close and lasting turf. It thrives on light, sandy soils and is a great drought resister, but it does equally well on heavy land, also shady places. Should be included in all lawn mixtures. (24 lbs. per bushel.) Per lb., 65 cts.; 100 lbs., \$60.00.

**Crested Dog's Tail.** (*Cynosurus cristatus.*) A perennial valued for its dwarf habit and its hardiness. Sow two bushels per acre. (30 lbs. per bushel.) Per lb., 85 cts.; 100 lbs., \$80.00.

**Kentucky Blue.** (*Poa pratensis.*) Known as *June Grass.* A perennial especially adapted to dry limestone soils, but will thrive on any good ground which is not too wet. Very nutritious, hardy and early. Sow three bushels per acre if alone. (14 lbs. per bushel.) Per lb., 50 cts.; 100 lbs., \$45.00.

**Meadow Fescue.** (*Festuca pratensis.*) A perennial which succeeds best on rich moist loams. A heavy yielder on soils perfectly adapted to it, and also an excellent pasture Grass. Sow two and a half bushels per acre. (15 lbs. per bushel.) Per lb., 40 cts.; 100 lbs., \$35.00.

**Orchard Grass.** (*Dactylis glomerata.*) A deep-rooted perennial, growing in tufts. A strong, vigorous grower, which succeeds best on rich lands or clayey soils. Should be cut for hay at the time of first flowering. Sow three bushels per acre if alone. (14 lbs. per bushel.) Per lb., 35 cts.; 100 lbs., \$32.00.

**Perennial Rye Grass.** (*Lolium perenne.*) A perennial forming large and broad tufts. Grows best on stiff, wet soils, and on heavy clays or marshy lands where the soil is good, it is one of the best pasture Grasses. In such situations it will last five to seven years, but on dry upland soils it is short-lived. (24 lbs. per bushel.) Finest seed, our direct importation. Per lb., 30 cts.; 100 lbs., \$25.00.

**Red or Creeping Fescue.** (*Festuca rubra.*) A splendid grass for light sandy soils. Extreme drought resister. Valuable in seeding banks and exposed locations, binding drifting sands, and as lawn grass for shady spots. Forms a very close, durable turf, suitable for putting greens. (24 lbs. per bushel.) Per lb., 65 cts.; 100 lbs., \$60.00.

**Red Medium.** (*Trifolium pratense.*) The best clover for all practical purposes. Succeeds best on rich, warm loams, containing humus. Lime and potash are essential for its best development. A biennial, but by close pasturage may be made to last several years. Per lb., 50 cts.; 100 lbs., \$45.00.

**Mammoth or Large Red Northern.** (*Trifolium pratense.*) On rich, loamy soil this variety grows nearly twice as large as the Medium Red Clover and is earlier to start a Spring growth. Per lb., 50 cts.; 100 lbs., \$45.00.

**Alsike or Swedish.** (*Trifolium hybridum.*) This Clover will thrive where the soil is quite wet, and will even stand flooding without being killed. Productive and sweet and extremely valuable for both pasturage or soiling. The flowers afford a fine pasturage for bees. Per lb., 40 cts.; 100 lbs., \$35.00.

**Sand Vetch, or Hairy Vetch.** (*Vicia villosa.*) Should be sown at the rate of from four to six pecks per acre, broadcast or in drills, from August 15 to October 1, and with it as a supporting crop to raise the vines up off the ground there should be planted from two to four pecks of Winter Wheat, Oats or Rye. It should be cut while the Vetch is in full bloom. It may be planted in Spring in order to supply an early green crop for soiling purposes, or in midsummer for late Autumn forage. Peck, \$3.75; bush., (60 lbs.) \$14.00.

## Farquhar's Special Mixtures for Permanent Hay Crops.

**No. 1. For Light Soils**  
Sow 50 lbs. per acre. 10 lbs., \$3.75; 25 lbs., \$8.75; 100 lbs., \$34.00.

**No. 2. For Medium Soils**  
Sow 50 lbs. per acre. 10 lbs., \$4.00; 25 lbs., \$9.50; 100 lbs., \$36.00.

**No. 3. For Heavy Soils**  
Sow 50 lbs. per acre. 10 lbs., \$4.25; 25 lbs., \$10.50; 100 lbs., \$40.00.

**Red Top.** (*Agrostis vulgaris.*) A good permanent grass, which grows naturally in cold wet soils. It should be grown in cultivation in similar situations. A perennial with long creeping stems and underground runners; one of the best bottom grasses, bearing large numbers of fine root leaves, making it invaluable for sowing with erect tufted Grasses, such as Orchard and Timothy, filling in between the clumps and producing a continuous turf. Sow four bushels per acre if alone. (10 lbs. per bushel.) Per lb., 30 cts.; 10 lbs., \$2.75; 100 lbs., \$25.00.

**Red Top. Clean Seed.** Chaff and weeds sifted out; pure fancy seed. We recommend this to all who desire the best results, as its absolute purity and excellence insure satisfaction for farm, park or lawn. Excellent for restoring worn-out swards. (36 lbs. per bushel.) Per lb., 40 cts.; 100 lbs., \$36.00.

**Sweet Vernal. True Perennial.** Many seedsmen substitute the annual variety for this invaluable Grass, as the seed for both is similar. Invaluable in lawns on account of its very early growth and fragrant odor, which it imparts to the other grasses in drying. Remains green very late. Hardy and permanent. (7 lbs. per bushel.) Per lb., \$1.50.

**Tall Oat Grass.** (*Avena elatior.*) A perennial which grows in loose tufts and throws up an abundance of leaves and tall stalks. Succeeds best on rich upland soils, and when once established is a great drought resister. Early. Makes its heaviest growth the second year. (14 lbs. per bushel.) Per lb., 40 cts.; 100 lbs., \$35.00.

**Timothy or Herds Grass.** (*Phleum pratense.*) This Grass is usually considered and treated as a short-lived perennial, and hence is the best grass to grow in a short rotation. It succeeds best, on moist loams and clays naturally rich in humus or on those which have been heavily manured. It grows in loose tufts, with few short leaves, so that Red Top or Red Clover should be sown with it to furnish heavy bottom growth of leaves. Sow one bushel per acre if alone. (45 lbs. per bushel.) Per lb., 14 cts.; per 100 lbs. \$12.00.

**Wood Meadow.** (*Poa nemoralis.*) Well adapted for growing under trees and in shaded situations. Dwarf and fine-growing. Sow two and a half bushels per acre. (14 lbs. per bushel.) Per lb., 85 cts.

## CLOVERS.

**White Clover.** (*Trifolium repens.*) This Clover should always be sown on permanent or temporary pastures. Will grow on any soil, but especially adapted to low meadows, where the surface soil is mellow and rich. Often used in lawn-grass mixtures, and for patching bare spots in the lawn. Per lb., 70 cts.; 10 lbs., \$6.50.

**Alfalfa or Lucerne.** (*Medicago sativa.*) The chief merit of Alfalfa is the fact that it can be cut three or four times in a season. Per lb., 45 cts.; 100 lbs., \$38.00.

**Grimm Alfalfa.** This is considered by many to be hardest and most productive. Sow 20 lbs. per acre. Lb., 60 cts.; 10 lbs., \$5.75; 100 lbs., \$55.00.

## FIELD SEEDS.

**Rye, Rosen Winter.** The time for sowing is from the middle of August to the last of September. Prepare the ground as for Wheat and sow broadcast, or with a drill at the rate of one and one-half bushels per acre. This has no equal as a crop to be used for late Fall and early Spring pasture, and is one of the best to turn under for green manure. (56 lbs. per bushel.) Per bush., \$3.50; 10 bush., \$32.00.

**Winter Wheat.** (60 lbs. per bushel.) (*Price on application.*)

## Farquhar's Special Mixtures for Permanent Pastures.

**No. 4. For Light Soils**  
Sow 50 lbs. per acre. 10 lbs., \$4.50; 25 lbs., \$11.00; 100 lbs., \$42.00.

**No. 5. For Medium Soils**  
Sow 50 lbs. per acre. 10 lbs., \$5.00; 25 lbs., \$12.00; 100 lbs., \$45.00.

**No. 6. For Heavy Soils.**  
Sow 50 lbs. per acre. 10 lbs., \$4.50; 25 lbs., \$11.00; 100 lbs., \$42.00.

# HORTICULTURAL REQUISITES.

Prices Subject to Change Without Notice.

**NON-WARRANTY.** We do not give as to description, quality, productiveness or any other matter, any warranty, express or implied, of any seeds, bulbs, plants, insecticides, fungicides, or fertilizers, which we send out, and we shall not be liable for any mistake made in the filling of any order. If the purchaser does not accept the goods on these terms, they are at once to be returned. R. & J. FARQUHAR COMPANY.

## FERTILIZERS.

**Farquhar's Lawn Fertilizer.** When forming a new lawn use from 800 to 1,000 lbs. per acre; 10 lbs. is sufficient for about 300 sq. ft. As a top-dressing for existing turf use about half the above quantity. Ton, \$62.00; 100 lbs., \$4.00; 50 lbs., \$2.25; 25 lbs., \$1.35; 10 lbs., 85 cts.

**Pulverized Sheep Manure.** Price per ton, \$55.00; 100 lbs., \$3.25; 50 lbs., \$2.00; 25 lbs., \$1.35; 10 lbs., 70 cts.; 5 lbs., 40 cts.

**Canada Hardwood Ashes.** Ton, \$45.00; 100-lb. bag, \$2.75.

**Fine Ground Bone or Bone Meal.** Price per ton, \$68.00; 500 lbs., \$18.00; 100 lbs., \$4.00; 50 lbs., \$2.50; 25 lbs., \$1.50; 10 lbs., 85 cts.

**Scotch Soot.** Price, 7 cts. per lb. in bags of about 100 lbs. (*By freight only.*)

**Clay's Fertilizer.** Original bags, 112 lbs., \$15.00; 56 lbs., \$8.00; 28 lbs., \$5.00; 14 lbs., \$2.75; 7 lbs., \$1.75.

**Thomson's Grape Vine, Plant and Vegetable Manure.** Original bags, 112 lbs., \$15.00; 56 lbs., \$8.50; 28 lbs., \$4.50; 14 lbs., \$2.50.

**Thomson's Special Top Dressing Manure.** 56 lbs., \$8.00; 28 lbs., \$4.50; 14 lbs., \$2.75.

**Land Limestone.** Price, per ton, \$18.00; 500 lbs., \$5.00; 100-lb. bag, \$1.25. In lots of 3 tons or over, \$17.50 per ton. F. O. B. Boston.

**"Adco" Artificial Stable Manure.** Full directions with each shipment. 25 lb. bag, \$2.00; 150 lb. bag, \$10.50.

**Bon Arbor, Dry.** Price, 8 oz., package, 35 cts.; 1 lb., 60 cts.; 5 lbs., \$2.50.

**Barrie's Plant Food for House Plants.** 12 oz. can, 50 cts.

**Fertiflora.** A liquid fertilizer for house plants. Bottle, 35 cts.

**Stim-u-plant.** A highly concentrated fertilizer in tablet form. Price, 10 tablets, 15 cts.; 30 tablets, 25 cts.; 100 tablets, 75 cts.; 1000 tablets, \$3.50.

## PEAT, MOSS, POTTING SOILS.

**Granulated Peat Moss.** For top-dressing lawns, mixing with soil in the greenhouse or outdoors where humus is required, and for mulching plants. Garden size package, \$1.50; Large bale, (13 cu. ft.) \$4.00; 5 to 9 bales at \$3.75 per bale; 10 bales and upwards at \$3.50 per bale.

**Charcoal.** Price per lb., 10 cts.; 10 lbs., 75 cts.; 100 lbs., \$5.00.

**Rotted Fibrous Peat.** Price, per 2 bu. bag, \$3.25; bush., \$1.75.

**Orchid Peat or Fern Root.** Price, per 2 bu. bag, \$3.25; bush., \$1.75.

**Prepared Potting Soil.** Price,  $\frac{1}{2}$  peck, 25 cts.; peck, 40 cts.; bush., \$1.25.

**Sphagnum Moss. Dry.** Bu. \$1.00; 2 bu. bag, \$1.50; bale, \$9.00.

**Live Green Moss.** Bag, \$3.50. (*Supplied to order only.*)

**Pebbles.** For growing bulbs. 10 cts. per qt.; 4 qts., 30 cts.; pk., 50 cts.

## INSECTICIDES AND FUNGICIDES.

(*Poisons and Fluids are not available.*)

**Aphine.** A contact spray for killing red spider, thrip, white and green fly. Price, pint, 75 cts.; quart, \$1.25; gallon, \$3.50.

**"Black Leaf 40."** (*Sulphate of Nicotine.*) Price, 1-oz. bottle, 35 cts.;  $\frac{1}{2}$  lb., \$1.25; 2 lbs., \$3.50; 10 lbs., \$13.50.

**"Cyanogas" Grade G. Fumigant.** For greenhouses. 1 lb., 75 cts.; 5 lbs., \$3.25.

**Creosote Mixture for Gypsy Moths.** Qt., 50 cts.; 1 gal., \$1.10; 5 gallons, \$4.25.

**Flowers of Sulphur.** Price, 1 lb., 15 cts.; 5 lbs., 50 cts.; 10 lbs., 90 cts.

**Fungine.** Half pint, 50 cts.; pint, 75 cts.; quart, \$1.25; gallon, \$3.50.

**Imperial Soap Spray.** Price, pint, 60 cts.; 1 qt., 90 cts.; 1 gal. \$3.00; 5 gallons, \$12.00; 10 gallons, \$21.00.

**Lemon Oil Company's Standard Insecticide.** Destroys scale, thrip, mealy bug, red spider, black and green fly. Price,  $\frac{1}{2}$  pint, 40 cts.; 1 pint, 75 cts.; quart, \$1.15;  $\frac{1}{2}$  gallon, \$2.00; 1 gallon, \$3.50.

**Lime and Sulphur, Dry.** For winter spraying. Price, 1 lb., 35 cts.; 5 lbs., \$1.50; 10 lbs., \$2.50; 25 lbs., \$4.50.

**Nico-Fume.** A tobacco-paper Insecticide, for fumigating greenhouses. Tins containing 24 sheets, \$1.25; 144 sheets, \$5.00; 288 sheets, \$8.75.

**Nico-Fume. Liquid.** Price,  $\frac{1}{4}$  lb. tins, 75 cts.; 1 lb., \$2.00; 4 lbs. \$6.25; 8 lbs., \$11.50.

**Nico-Fume Tobacco Powder.** For fumigating greenhouses. 5 lbs., \$3.75; 10 lbs. \$6.85.

**Nikoteen.** A powerful, highly concentrated solution of Tobacco Extract for fumigation or spraying. Large bottle, \$2.50.

**Scalecide.** A very effectual Winter wash for trees infested with San Jose or other scales. Qt., 85 cts.; 1 gallon, \$1.85; 5 gallons, \$7.00; 10 gallons, \$12.00; 50 gallon barrel, \$40.00.

**Tobacco Dust for Fumigating.** Price, 10 lbs., \$1.20; 25 lbs., \$2.50; 100 lbs., \$8.00.

**Tobacco Stems.** Price, barrel bag \$1.50; bale or case 4 cts. per lb.

**Wilson's O. K. Plant Spray.** A contact spray for plants affected with scale or insects. Qt., \$1.00; gallon, \$3.00; 5 gallons, \$12.00.

**X. L. All Liquid Insecticide.** The famous English patented preparation; kills mealy bug, red spider and other insect pests. Price, pint, \$1.50; quart, \$3.00;  $\frac{1}{2}$  gallon, \$5.50; gallon, \$10.50.

## GARDEN SUNDRIES.

**Adjustable Hand-cart and Leaf-rack Truck.** Truck equipped with iron wheels, 3 $\frac{1}{2}$  in. tires, \$19.00; Hand-cart Box, \$6.50; Leaf-rack, \$14.00.

**Baskets, English Garden.** Hand-made. 15 x 8 in., \$1.75; 17 x 9 in., \$2.00; 21 x 10 in., \$2.50 each.

**Baskets, Wire Hanging.** 6 inches diameter, each, 50 cts.; doz., \$5.00; 7 inches, each, 55 cts.; doz., \$6.00. 8 inches, each, 60 cts.; doz., \$6.50; 10 inches, each, 75 cts.; doz., \$8.00; 12 inches, each 90 cts.; doz., \$10.00.

Boxes, Cut-Flower, Silver-Gray.	Doz.	100
1A. 3 $\frac{1}{2}$ x 19 x 5 inches . . . . .	\$0.85	\$6.00
2A. 5 x 36 x 8 inches . . . . .	2.25	18.00
3A. 6 x 22 x 8 inches . . . . .	1.75	13.00

Boxes, Cut-Flower. Silver-Gray. Extra Heavy.	Doz.	100
1B. 4 x 24 x 8 inches . . . . .	\$1.65	\$12.00
2B. 5 x 28 x 8 inches . . . . .	2.25	16.00
3B. 6 x 36 x 12 inches . . . . .	3.25	24.00

**Boxes, Corrugated, Extra Heavy.**  
Size C. 30 x 12 x 7 inches. Doz., \$6.00.  
Size D. 36 x 12 x 9 inches. Doz., \$7.00.

**Fruit Picker.** Heavy wire. 75 cts. each.

**HOSE, RUBBER.** In 25 and 50-foot lengths.

**Farquhar's "Reliable."**  $\frac{3}{4}$  in., 25 ft., \$6.50; 50 ft., \$12.00;  $\frac{1}{2}$  in., 25 ft., \$6.00; 50 ft., \$11.00, couplings included.

**Farquhar's "Extra."**  $\frac{3}{4}$  in., 25 ft., \$5.50; 50 ft., \$10.00;  $\frac{1}{2}$  in., 25 ft., \$4.50; 50 ft., \$8.00, couplings included.

### HOT-BED REQUIREMENTS.

**Straw Mats for Hot-Beds.** Made by hand from fresh rye straw, thick and well put together. Regular size, 6 x 6 feet, each, \$3.50; 3 x 6 feet, \$2.15. Odd sizes made to order at very reasonable rates.

**Farquhar's Hot-Bed Mat.** 76 x 76 inches. Covers two sashes, made of heavy duck, cotton filled and quilted. \$5.00 each; \$55.00 per doz.

**Palmer Hot-Bed Mat.** No. 1. D. Size 76 x 76 inches, made of burlap, stitched through, hemmed with canvas and thickly padded. \$3.50 each.

**Hot-Bed Sashes.** Painted and glazed with double-thick glass, 8 x 10 inches, in four rows. Frame, 1 $\frac{1}{2}$  inches, 3 x 6 feet, \$9.00 each. *Crating extra, at cost.* 1 or 2 sashes, 90 cts., 3 or 4 sashes, \$1.80.

**Lawn Rakes.** Wooden, 3 bow, 24 wooden teeth, light but strong. \$1.25 each.

**Lawn Rakes, Japanese Bamboo.** Very light and durable. For raking grass or leaves. \$1.00 each.

GARDEN SUNDRIES. *Continued on next page.*

GARDEN SUNDRIES.—Continued.

LABELS. PLANT AND TREE.		Plain or Painted	Plain	Painted
4 -in.	Wood Pot Label . . . . .	100	1,000	1,000
4½-in.	" " " . . . . .	.30	1.70	2.25
5 -in.	" " " . . . . .	.30	2.15	2.50
6 -in.	" " " . . . . .	.35	2.50	3.15
3½-in.	" Tree Label iron wired . . . . .	.30	2.00	2.50
3½-in.	" " " copper " . . . . .	.40	2.50	3.00

**Mattock Axe.** With handle, \$2.25.  
**Paper, Parcelling.** Sheets, 20 x 30 inches, 24 x 36 inches, 30 x 40 inches; per lb., 14 cts.; per 100 lbs., \$13.00.

**Paper, Waxed.** Thin, white; aids in preventing the escape of moisture. Sheets, 18 x 14 inches; per lb., 40 cts; ream \$2.00.

**Paper, White Tissue.** Sheets, 24 x 36 inches. Per lb., 50 cts.; per ream of about 10 lbs., \$4.50.

**Pruner, McKenney.** For large branches. All steel. No. 1, \$4.50; No. 2, \$6.00 each.

**Pruner, The Rockdale.** Blades made from the best tool steel. Length, 26 inches, \$2.25; 34 inches, \$2.75.

**Pruner, Telegraph Tree.** Without handle. Price, \$1.50 each. Extra; blades, 30 cts. each; extra springs, 30 cts. each.

**Pruner, Standard Tree.** Length, 6 ft., \$1.75; 8 ft., \$2.00, 10 ft., \$2.25 12 ft., \$2.50; 16 ft., \$3.00. Extra blades, 30 cts. each.

**Raphia Tape, Green.** Per reel or 250 yds., \$1.75.

**Roffea.** 40 cts. per lb.; \$3.75 per 10 lbs.

**Saw, Farquhar's Pole Pruning.** For cutting high limbs of trees. Each handled, \$3.75, without handle, \$3.00.

**Saws, Pruning.** Long, narrow blades for pruning.

**Single Edge.** 18-in., \$2.00; 20-in., \$2.25; 22-in., \$2.50.

**Double Edge.** 18-in., \$2.00; 20-in., \$2.25; 22-in., \$2.50.

**Saw, Adjustable Pole Pruning.** 18-in., \$1.75.

**Scissors, Florists' Snips.** 6-in. \$1.50.

**Shears, Hedge, Notched.** (Imported.) 8-in., \$4.00; 9-in., \$4.50; 10-in. \$5.50.

**Shears, New French Pruning.** This is the best pruner ever offered. Price 6½-in., \$2.50; 7 in., \$2.75; 8½-in., \$3.25; 9½-in., \$3.50; 10½-in., \$4.00. By mail, 10 cts. each extra. Extra springs 75 cts.

**Shears, Taylor's Pruning.** Each, \$1.00; by mail, \$1.10.

**Shears, Clyde Draw Cut.** For lopping large or small branches. No. 1, handled, 24-in., \$3.50 each. No. 2, handled, 22-in., \$3.25 each.

**Shovels, Ames'.** D handle, square or round point. Each, \$2.25. Long handle, square or round point. Each, \$2.25.

**Silkalene, Green Thread.** Largely used for tying in bouquet work Fine, medium or coarse. Spools, each 40 cts.; box of eight spools, \$3.00

**Sprinkler, Scollay's Rubber Plant.** Made of rubber; finely perforated detachable top. Each, \$1.50; by mail, 10 cts. each extra.

**SPRAYERS.** For other Sprayers, see our Garden Annual.

**Bottle Sprayer and Sprinkler.** Large bottle with nickelled pump Useful atomizer for the window-garden. \$1.50 complete.

**Paragon Sprayer No. 3.** Each pump holds 12 gallons and is equipped with 10 feet of rubber hose, 7½ feet extension pipe and 2 spraying nozzles. Mounted on iron truck. Price complete, \$25.00.

**Auto Sprayer No. 1. B.** A compressed air sprayer which, when properly charged by a few strokes of the plunger, will operate automatically for five to ten minutes. Solid brass. Price, \$9.50.

**Farquhar's Bucket Spray Pump.** Price complete with hose and Bordeaux nozzle, \$7.50.

**Stakes, Match.** Plain pine, 18 in. long, ½-in. thick, 50 cts. per 100; \$4.00 per 1,000.

**Stakes, Match, Stained Green.** 60 cts. per 100; \$4.50 per 1,000.

**Stakes, Galvanized Wire Rose.** No. 8 wire.

Ft.	100	1000	Ft.	100	1000
3	\$2.00	\$15.00	4½	\$2.75	\$22.00
3½	2.25	17.00	5	3.00	25.00
4	2.50	20.00	6	3.50	30.00

**The Model Extension Carnation Support.** \$8.50 per 100; \$82.00 per 1,000.

**Thermometers, Heavy Japanned Tin Case.** Wilder's 8-inch, \$1.10; 10-inch., \$1.35.

**Hot-Bed.** Boxwood Scale. Brass Points. Each, \$3.00.

**Thermometers.—Continued.**  
**Self-Registering Minimum.** 10-inch. Each, \$4.00.  
**Combined Maximum and Minimum.** Each, \$7.00.

**Trellises, Ivy and Vine Pot.** These are made of heavy wire, painted green, and a decided improvement over the wooden trellis.

No.	20 in. high,	12 in. wide,	60 cts. each
" 2,	24 " "	15 " "	\$1.00 "
" 3,	30 " "	18 " "	1.35 "

**Twine. Heavy and light parcelling.** Ball, 35 cts.; doz. balls, \$4.00.

**Twine, Green.** Large Balls. For stringing smilax. Ball, 85 cts.

**Twine, Soft.** For tying vines, etc.; very strong. 3 and 5-ply. Large balls, 35 cts. each; \$3.75 per doz. balls.

**Tarred Yarn. Lath yarn.** Excellent material for tying raspberries, shrubs, etc. Lb., 30 cts.

**Tarred Marline.** Of better quality than the above; twisted in strands. In 5-lb. balls. Lb., 50 cts.

**TUBS, RICHMOND CEDAR.** Strongly made of selected white cedar and bound with electric-welded wire; painted green. Without handles.

No.	Diameter	Each	No.	Diameter	Each
16	11 in.	\$1.35	20	15 in.	\$2.50
17	12 "	1.75	22	16 "	3.25
18	13 "	2.25	24	17 "	3.50

**TUBS, HEAVY CEDAR PLANT.**

For Ferns, Palms and other large plants. Made of thick cedar, nicely painted green with handles. Outside measurements.

No.	Diam.	Height	Price	No.	Diam.	Height	Price
2	26-in.	20-in.	\$13.50	6	18½-in.	15-in.	\$5.00
3	24 "	18½ "	9.00	7	17 "	14 "	4.15
4	22 "	17 "	7.00	8	16 "	13 "	3.75
5	20 "	16 "	6.25	9	14 "	12 "	3.25
				10	12 "	9½ "	2.50

**Watering Pots, Galvanized-Iron, Wotherspoon's.** Complete with coarse and fine rose. 4 quarts, \$4.50; 6 quarts, spout 21 inches long, \$5.75; 8 quarts, spout 23 inches long, \$6.25; 10 quarts, spout 25 inches long, \$7.00; 12 quarts, spout 25 inches long, \$7.50. Extra roses, coarse or fine, 75 cts. each.

**Galvanized-Iron, French Pattern.** With brass bale handle. 8 quarts \$6.50; 10 quarts, \$7.25.

**Haw's Pattern, English.** This pattern will not slop over, and is made with a very fine rose for watering seed pans or beds. 3 quarts, \$5.50; 4 quarts, \$6.50; 6 quarts, \$7.50.

**Wheelbarrow, Garden No. 4.** Price, \$8.50.

**Wheelbarrow Leaf Rack.** Useful in gathering leaves, etc. Price, \$10.00

**Round Bulb Pans, Clay.**

Size	Doz.	100	Size	Doz.	100
6-in.	\$1.60	\$10.00	10-in.	\$7.25	\$50.00
7 "	2.35	16.00	12 "	13.25	
8 "	3.50	24.00	14 "	18.50	

**Flower pots, Clay.**

Measurements inside.			Width and depth equal		
	Doz.	100		Doz.	100
2 in.	\$0.25	\$1.40	7 "	\$2.50	\$17.00
2½ "	.35	1.85	8 "	3.60	24.00
3 "	.45	2.50	9 "	5.00	37.50
3½ "	.55	3.00	10 "	7.00	50.00
4 "	.70	3.75	11 "	10.00	
5 "	1.10	6.75	12 "	14.00	
6 in.	1.60	10.00			

**Flower-pot Saucers, Clay.**

	Doz.	100		Doz.	100
3½ in.	\$0.35	\$2.50	8 in.	\$1.50	\$11.00
4 "	.50	3.25	9 "	1.85	14.00
5 "	.60	3.75	10 "	2.35	17.00
6 "	.85	5.75	11 "	2.75	20.50
7 "	1.10	8.00	12 "	3.75	26.00

(For complete list of Garden Sundries, see our Garden Annual.)

# LANDSCAPE GARDENING

We now make a specialty of this work, furnishing plans and estimates for the improvement and planting of private estates and public grounds. We have a large assortment (over 200 acres) of the Best Hardy Nursery Stock, suitable for the Northern States, embracing trees, shrubs, vines and perennial plants. We have also competent designers and gardeners in our permanent employ for the carrying out of such work. We invite correspondence from those contemplating improvement of their estate.

R. & J. FARQUHAR COMPANY

All prices in this catalogue are subject to change without notice.

**NON-WARRANTY.** We do not give as to description, quality, productiveness, or any other matter, any warranty, express or implied, of any seeds, bulbs, plants, insecticides, fungicides, or fertilizers, which we send out, and we shall not be liable for any mistakes made in filling of any order. If the purchaser does not accept the goods on these terms, they are at once to be returned.

R. & J. FARQUHAR COMPANY.

