

## Historic, archived document

Do not assume content reflects current scientific knowledge, policies, or practices.



62,39

# FARQUHAR'S

Autumn Catalogue  
1917

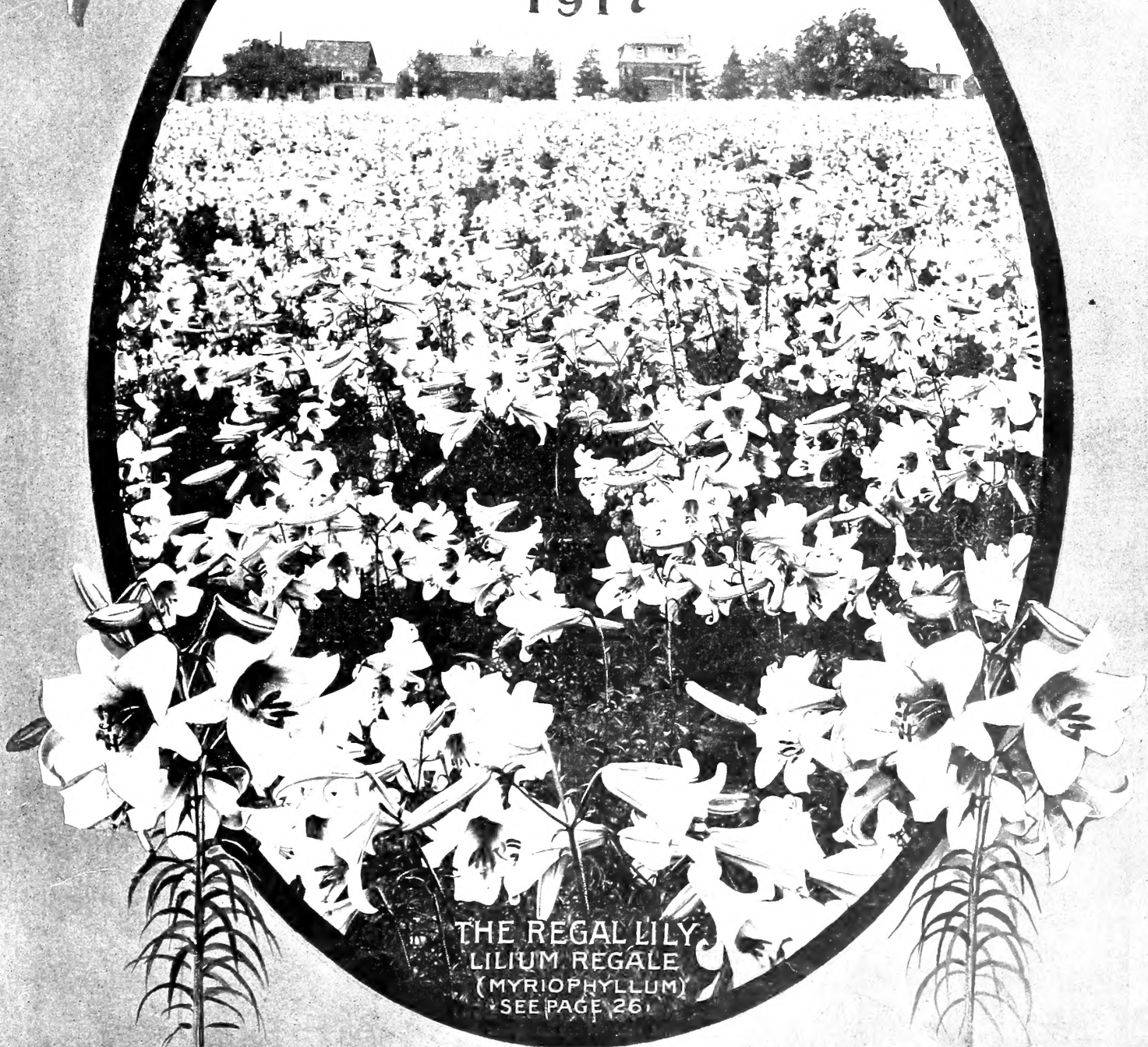

THE REGAL LILY  
LILIUM REGALE  
(MYRIOPHYLLUM)  
SEE PAGE 26

R.&J.FARQUHAR & CO. 6 & 7 SO. MARKET ST., BOSTON, MASS.

Owing to the unusual market conditions, all prices are subject to change without notice.



FLEMISH GARDEN DESIGNED AND EXECUTED BY R. & J. FARQUHAR & CO.

## LANDSCAPE GARDENING

We now make a specialty of this work, furnishing plans and estimates for the improvement and planting of private estates and public grounds. We have a large assortment (over 150 acres) of the best Hardy Nursery Stock, suitable for the Northern States, embracing trees, shrubs, vines and perennial plants. We have also competent designers and gardeners in our permanent employ for the carrying out of such work. We invite correspondence from those contemplating improvement of their estate.

R. & J. FARQUHAR & CO.

**NON-WARRANTY.** We do not give as to description, quality, productiveness or any other matter, any warranty, express or implied, of any seeds, bulbs, plants, insecticides, fungicides, or fertilizers, which we send out. If the purchaser does not accept the goods on these terms, they are at once to be returned.

R. & J. FARQUHAR & CO.

# FARQUHAR'S BULBS FOR NATURALIZATION.

In Rock Gardens, Woodlands, Wild Gardens, Shrubberies, Etc.



The increasing practice of planting bulbs extensively in the Rock Garden, Woodlands, Wild Garden and among Grass produces an effect which is nearer to nature than any other style of gardening. Daffodils, Snowdrops, Crocuses, Scillas, Chionodoxas, etc., growing amid such surroundings have a charm that is not to be found in the more conventional beds and borders of the cultivated garden. The following bulbous plants are especially suitable for natural plantations and when once planted hold their own and increase with little or no further care. Varieties preceded by a \* are particularly adapted to the Rock Garden. A full description of the following varieties will be found in the body of the catalogue.

	100	1,000		100	1,000
*Allium Aureum. (Moly)	\$1.00	\$8.00	Narcissi. Incomparabilis Stella.	\$1.75	\$16.00
*Bulbocodium Vernum. (Meadow Saffron)	4.00		Leedsii, Mrs. Langtry	2.00	18.00
*Camassia Cusicki. \$1.00 per doz.	8.00		Minnie Hume	1.75	16.00
*Esculenta.	1.25	10.00	Duchess of Brabant	1.75	15.00
*Chionodoxa Gigantea.	2.25	20.00	Von Sion. Double Yellow	3.25	30.00
*Luciliae	2.00	18.00	*Bulbocodium Conspicuum. (Corbularia.)	3.50	32.00
*Crocuses. All Colors Mixed.	1.00	9.00	Citrinus. (Hoop Petticoat)	4.00	38.00
*Golden Yellow. Extra Large.	1.50	14.00	*Biflorus	1.75	15.00
*Speciosus. (Autumn-flowering). Bright blue	1.75	15.00	*Burbidgei	1.50	14.00
*Zonatus. (Autumn-flowering). Rosy-lilac	2.00	18.00	*Cyclamineus Major	6.00	55.00
*Colchicum Autumnale Mixed. (Autumn Crocus).	4.00	35.00	*Johnstoni, Queen of Spain	7.50	
*Eranthis Hyemalis. (Winter Aconite)	1.50	12.00	Incomparabilis Plenus. (Butter and Eggs)	2.25	20.00
*Erythronium Dens Canis, Mixed. (Dog's Tooth Violet)	2.00	18.00	*Triandrus Albus	4.00	38.00
*Fritillaria Meleagris, Mixed. (Guinea-Hen Flower)	1.75	14.00	*Poeticus. (Pheasant's Eye or Poel's Narcissus)	1.50	14.00
*Grape Hyacinths, Blue. (Muscari botrioides)	1.25	10.00	Ornatus	2.25	20.00
*White.	1.50	12.00	*Ornithogalum Umbellatum. (Star of Bethlehem)	1.25	10.00
*Heavenly Blue	1.75	15.00	*Scilla Sibirica. (Amœna or Præcox. Blue Squill)	2.00	18.00
*Iris Anglica, Mixed. (English Iris)	1.75	15.00	*Campanulata Cœrulea. (Blue Wood Hyacinth)	1.50	12.00
*Hispanica, Mixed. (Spanish Iris)	.85	8.00	*Alba (White Wood Hyacinth)	1.50	12.00
Lilium Canadense \$1.25 per doz.	10.00		*Nutans Cœrulea. (English Wood Hyacinth)	1.50	12.00
Elegans Aurantiacum Multiflorum 1.50 per doz.	12.00		*Alba and *Rosea	Each 1.50	12.00
Superbum. (Turk's Cap Lily) 1.50 per doz.	10.00		*Snowflake Spring. (Leucojum vernum)	2.25	20.00
Tigrinum Splendens. (Tiger Lily.) 1.50 per doz.	10.00		*Summer. (Leucojum æstivum)	1.75	16.00
*Narcissi. Large Trumpet Sorts. Mixed.	3.50	34.00	*Snowdrop, Single	1.75	16.00
*Horsefieldii	3.00	28.00	*Elwes Giant. (Supply doubtful.)		
Emperor	4.50	42.00	*Trillium Grandiflorum. (Giant American Wood Lily)	6.00	
Spurius	2.75	25.00	*Erectum	6.00	
Barri Conspicuum	2.00	18.00	*Erythrocarpum	8.00	

Sept. 1, 1917.

Not less than 250 bulbs of the same kind sold at the 1,000 rate; 25 at the 100 rate.



The Gold Medal of the Massachusetts Hort. Society was awarded to R. & J. Farquhar & Co. for Superior Quality of Flowering Bulbs.

#### CULTURE OF HYACINTHS.

**Hyacinths in Pots.** It is important in the pot culture of the hyacinth to have rich, light soil—if possible, a compost of one-third decayed turf, one-third old rotten, cow manure, and the remainder equal parts of sharp sand and leaf-mould. This compost should be made a few weeks before being used. If the bulbs are to be potted singly, pots five inches in diameter are the proper size, and the special Hyacinth pots which are about two inches deeper than ordinary pots, are preferable. For drainage, cover the hole in the pot with a piece of broken pot, and over this place a layer of moss. Break off any offsets which appear at the base of the bulbs, and in potting place each bulb so that its top shall be half an inch below the surface of the soil and an inch below the rim of the pot. The soil should be of usual natural moisture, and should be pressed moderately firm. The filled pots may be placed in a cold frame where there is protection from frost, and well watered. An excellent plan is to place them on a bed of moist, sifted coal ashes, covering the pots to a depth of six inches with the same material. When well rooted, which will be in about six weeks, the bulbs may be brought indoors and forced. For the first two or three weeks they should be kept in a temperature not exceeding 50 degrees. Success in forcing depends much on their having strong roots before being brought to the light. The top grows rapidly, and unless the roots are started much in advance they are unable to nourish the plant, and failure results. Hyacinths for early use may be potted in September or October; late planting is not advisable, as the bulbs deteriorate; when desired for late use, it is better to pot them in October and keep them in a cold frame above freezing until it is desired to force them into bloom.

To obtain dwarf foliage and fine flower spikes, Hyacinths when being forced should have plenty of manure-water, fresh air, and should be kept very near the glass. The blooms last much longer if shaded from the sun.

**Hyacinths in Glasses.** The single varieties are, with a few exceptions, best adapted to this mode of culture; they produce finer flower spikes than the double. Fill the glass with clear, soft water, so as nearly to touch the base of the bulb, putting a small piece of charcoal in each glass to keep the water pure, and afford some nourishment. The filled glasses should be placed in a dry, cool, dark place, and kept there until the roots almost touch the bottom of the glass, when they may be exposed gradually to the light. If the water in the glasses becomes foul, or diminished, replace it with fresh water at about the same temperature as the atmosphere in which the bulbs are growing; otherwise it need not be changed. When well started, the bulbs should have plenty of light and air, without draughts, in order that the best development and brilliancy of color may be attained.

**Hyacinths in the Open Garden.** The ground should be dug to a depth of at least fifteen inches, and enriched with plenty of well-rotted cow manure. Hyacinths may be planted from September until winter sets in; although if the highest success is sought they should be in the ground by the end of October. Bulbs planted early develop roots in the autumn, and these, if protected from injury by freezing and thawing alternately during the winter, enable the bulbs to produce much larger flower spikes than if the roots are not developed until spring. Frost reaching the bulbs raises them up, thus detaching them from their roots. Protection may be afforded by covering the beds with straw or leaves to a depth of six or eight inches, which should be removed early in the spring. Hyacinths should be set six inches below the surface of the ground and six inches apart.

### FARQUHAR'S SELECTED NAMED BEDDING AND FORCING HYACINTHS.

This highly decorative class of Hyacinths is of unsurpassed excellence for producing fine color effects in public parks and private grounds. Being of distinct and decided shades, of almost uniform height, and blooming at the same time, they admit of the most artistic grouping. They are also very desirable for forcing singly in pots or grouped in bulb pans.

Farquhar's Selected Bright Red. Farquhar's Selected Crimson. Farquhar's Selected Rose.	Farquhar's Selected Pink. Farquhar's Selected Dark Blue. Farquhar's Selected Light Blue. Farquhar's Selected Porcelain Blue.	Farquhar's Selected Pure White. Farquhar's Selected Blush White. Farquhar's Selected Yellow.
--	---	--

\$1.00 per dozen; \$7.00 per 100; \$68.00 per 1,000. *If by Parcel Post add postage at zone rates; weight per doz., 2 lbs.*

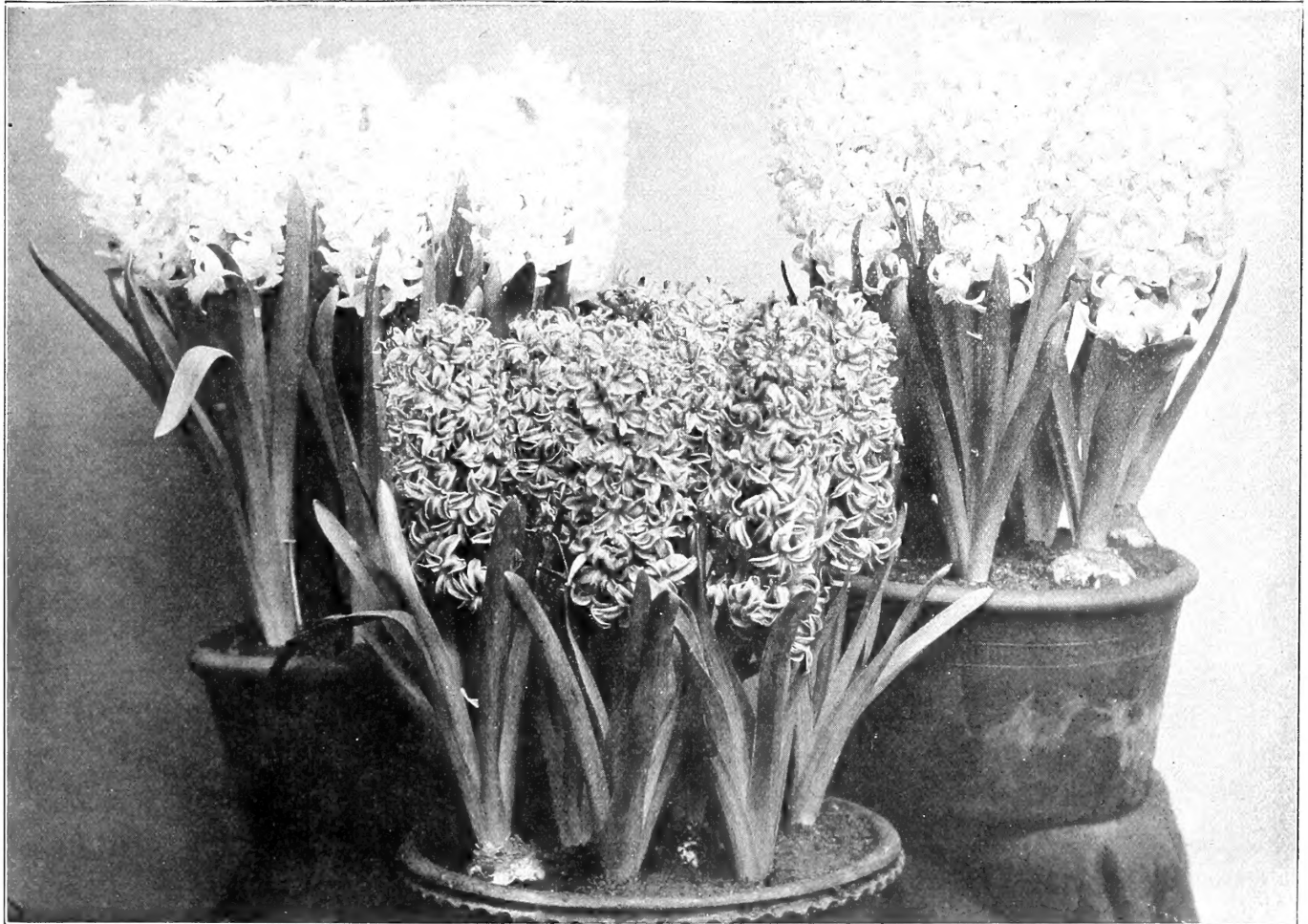

### LARGE UNNAMED HYACINTHS FOR BEDDING AND FORCING.

*If by Parcel Post add postage at zone rates; weight per doz., 2 lbs.*

These are well developed, sound flowering bulbs, superior in size and strength to the Mixed Hyacinths usually offered. They are specially adapted for groups in borders and informal beds, where they will give a brilliant display of very handsome flowers and on account of their low price are also extensively forced for winter-blooming and cutting. Care is exercised to include only sorts which bloom at the same time and are of nearly uniform height.

	Doz.	100	1,000		Doz.	100	1,000
Pink . . . . .	\$0.75	\$5.50	\$52.00	Light Blue . . . . .	\$0.75	\$5.50	\$52.00
Rose . . . . .	.75	5.50	52.00	Dark Blue . . . . .	.75	5.50	52.00
Red . . . . .	.75	5.50	52.00	Yellow . . . . .	.75	5.50	52.00
White . . . . .	.75	5.50	52.00	All colors, Mixed . . . . .	.75	5.50	52.00

### NAMED MINIATURE HYACINTHS.

These are most fascinating, both for forcing in pans and for out-door bedding, and are gaining in popular favor each year.

La Grandesse, white.  
Gertrude, pink.

Garibaldi, red.  
Queen of the Blues, light blue.

King of the Blues, dark blue.  
King of the Yellows, golden-yellow.

\$0.60 per doz.; \$3.75 per 100; \$34.00 per 1,000.

*If by mail, add 5 cents per dozen.*

Six bulbs of one variety sold at dozen rate; 25 at 100 rate; 250 at 1,000 rate.

# FARQUHAR'S "TOP-ROOT" HYACINTHS.

## MONSTER BULBS.

The phrase "top-root" is used in Holland to distinguish the **extreme of quality** in the first size bulbs and the varieties we offer below are of this grade.

## SINGLE RED AND PINK.

- La Victoire.** Brilliant scarlet; magnificent spike.  
**Gertrude.** Beautiful bright pink; large.  
**Hofgartner Kunert.** Delicate pink; large bells and truss.  
**Lady Derby.** Bright rose; very large.  
**Morena.** Beautiful blush; very large truss.  
**Queen of Pinks.** *New.* Delicate rose-pink; full truss.

## SINGLE WHITE AND BLUSH.

- Arentine Arendsen.** Pure white; large truss; early.  
**British Queen.** Pure white; beautiful truss.  
**Correggio.** Snow-white; splendid large truss.  
**La Grandesse.** Pure white; large bells and superb truss.  
**L'Innocence.** Pure white; immense bells and truss.

## SINGLE BLUE, PURPLE AND VIOLET.

- Admiral Courbet.** *New.* Azure-blue; very early.  
**Czar Peter.** Light porcelain blue; large bells.  
**Enchantress.** Pale porcelain; large truss.  
**Ivanhoe.** Shining dark-blue.  
**King of the Blues.** Dark blue; large bells and superb spike.  
**Queen of the Blues.** Sky-blue; fine bells; stately spike.

## SINGLE YELLOW.

- City of Haarlem.** Deep yellow; magnificent spike.

Each, \$0.30; per dozen, \$3.00; per 100 \$24.00.

*If by Parcel Post add postage at zone rates; weight per doz., 3 lbs.*

*Bulbs intended for exhibition should be potted in September.*

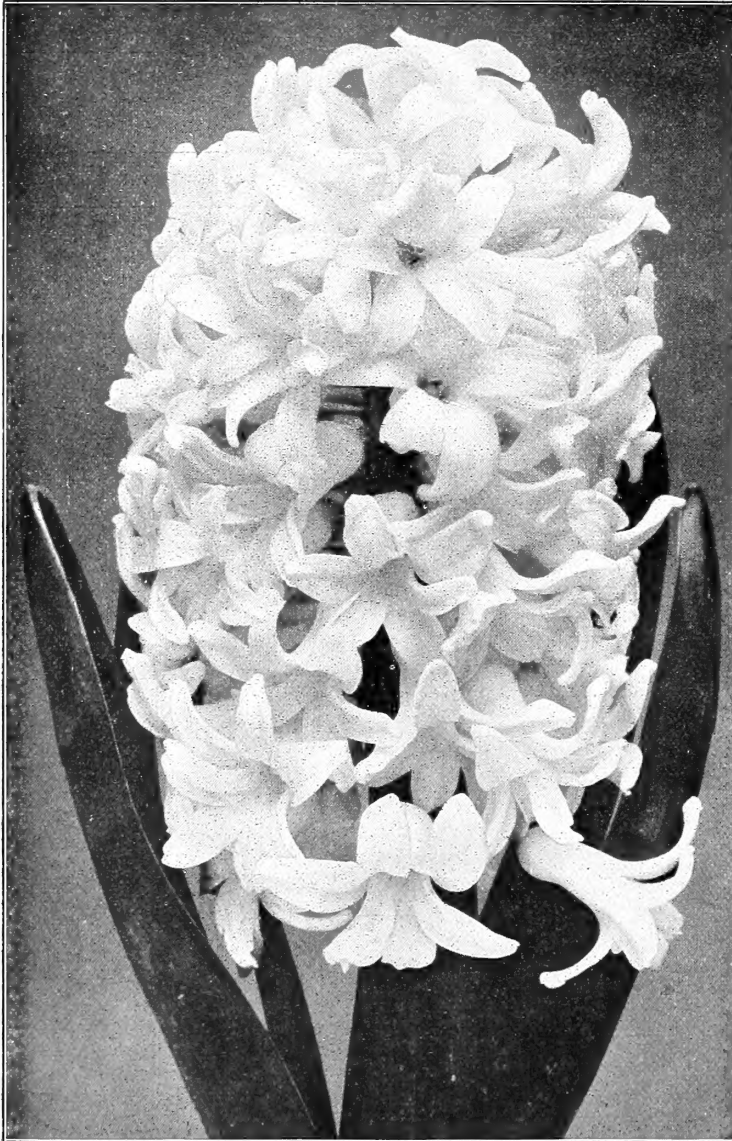

Single White Hyacinth, La Grandesse.

## FARQUHAR'S SUPERB NAMED HYACINTHS.

*If by Parcel Post add postage at zone rates; weight per doz., 3 lbs.*

### SINGLE WHITE AND BLUSH.

	Each	Doz.	100		Each	Doz.	100
<b>Arentine Arendsen.</b> Early; pure white; extra fine	\$0.25	\$2.50	\$18.00	<b>La Grandesse.</b> Pure white, immense bells and truss; one of the best sorts	\$0.25	\$2.50	\$16.00
<b>British Queen.</b> Pure white; beautiful truss	.25	2.50	18.00	<b>L'Innocence.</b> Pure white; extra large bells; very handsome	.20	2.25	15.00
<b>Correggio.</b> Pure white; very fine	.25	2.75	21.00	<b>Monsieur van der Hoop.</b> Pure white	.20	2.00	14.00
<b>Hein Roozen.</b> Snowy-white; splendid spike and bells; early	.20	2.25	16.00	<b>Queen Emma.</b> <i>New.</i> Almost pure white; fine erect spike	.25	2.50	16.00
<b>Grandeur à Merveille.</b> Blush white; large spike; one of the best	.20	1.75	12.00	<b>Queen of England.</b> Pure white; large flower	.20	2.25	15.00

### SINGLE YELLOW.

	Each	Doz.	100		Each	Doz.	100
<b>City of Haarlem.</b> Deep yellow; magnificent spike	\$0.25	\$2.75	\$20.00	<b>Primrose Perfection.</b> Primrose-yellow; large bells	\$0.25	\$2.50	\$18.00
<b>MacMahon.</b> Rich golden-yellow; broad spike	.20	2.00	14.00	<b>Yellow Hammer.</b> Golden-yellow; very showy	.25	2.50	18.00
<b>King of the Yellows.</b> Pure golden-yellow	.20	1.75	12.00				



FARQUHAR'S SUPERB NAMED HYACINTHS.—Continued.

SINGLE RED, ROSE AND PINK.

	Each	Doz.	100
Cardinal Wiseman. Bright rose; broad spike	\$0.20	\$2.00	\$14.00
Duchess of Albany. Bright crimson; large spike	.25	2.50	18.00
Garibaldi. Glowing carmine; early	.20	2.00	14.00
General De Wet. A fine light-pink with white throat	.20	2.00	14.00
Gertrude. Beautiful bright pink; large	.25	2.50	18.00
Gigantea. Light rose; large spike	.20	1.75	12.00
Hofgartner Kunert. Delicate pink; large bells and truss.	.25	2.50	18.00
Lady Derby. Bright rose; very large	.25	2.75	20.00
La Victoire. Brilliant scarlet; magnificent spike	.25	2.75	20.00
Marconi. <i>New</i> . Vivid-rose; large compact truss.	.35	3.50	
Morena. Beautiful blush; very large truss	.20	2.00	14.00
Pink Perfection. Clear pink; magnificent spike	.20	2.25	16.00
Queen Wilhelmina. Vivid rose-pink of a distinct shade; perfect truss with large bells	.25	2.50	18.00
Queen of Pinks. <i>New</i> . Delicate rose-pink; tall, full truss of perfect form	.25	2.75	22.00
Roi des Belges. Dark red; very fine	.20	1.75	12.00
Ruby. Bright ruby-red; very showy	.25	2.50	18.00

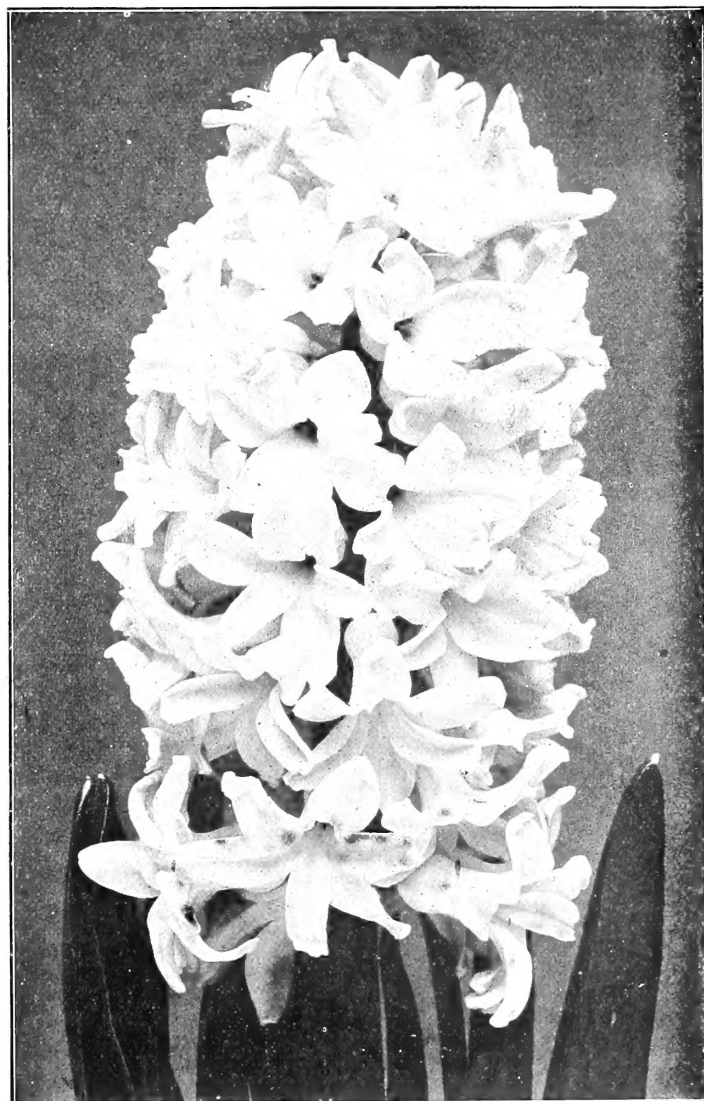

Single Pink Hyacinth, Pink Perfection.

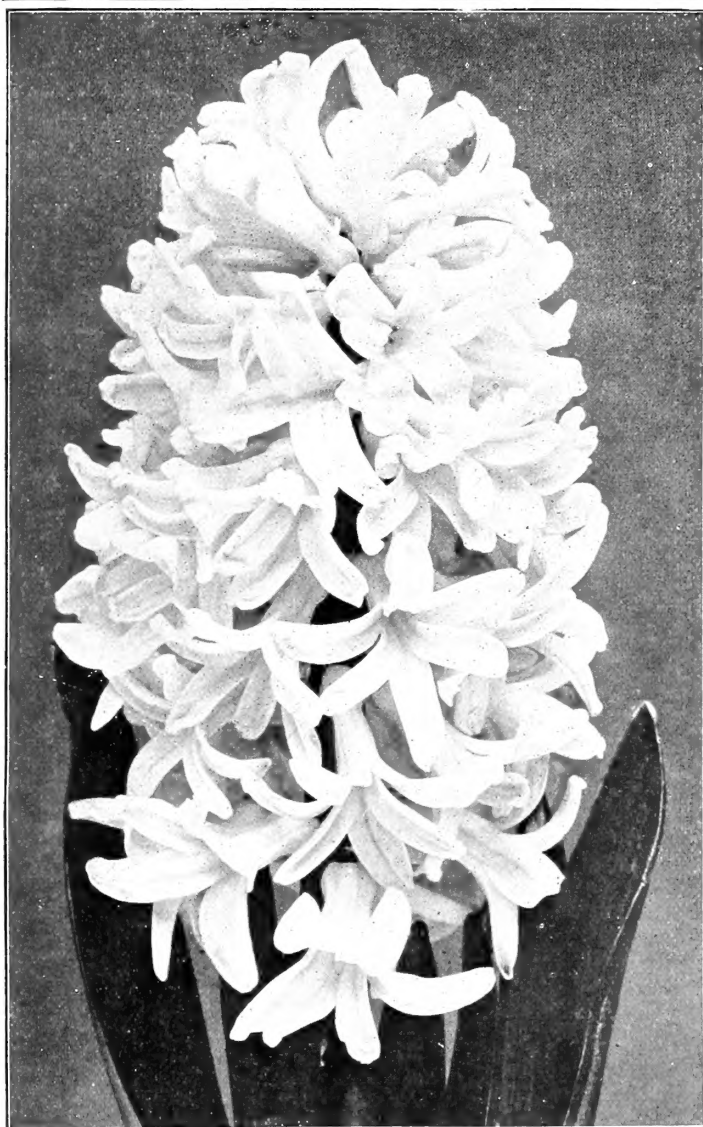

Single Light Blue Hyacinth, Enchantress.

SINGLE BLUE, PURPLE AND VIOLET.

	Each	Doz.	100
Admiral Courbet. Azure-blue, very early	So. 25	\$2.75	\$18.00
Balfour. Dark purple; large spike	.20	1.75	12.00
Bismarck. Light blue shaded violet; early	.30	3.00	
Captain Boyton. Deep porcelain-blue	.20	2.25	16.00
Czar Peter. Light porcelain-blue; large bells	.25	2.50	18.00
Dr. Lieber. <i>New</i> . Light blue; extra large	.30	3.50	
Electra. Light silvery-blue; enormous spike	.25	2.75	20.00
Enchantress. Light porcelain; splendid spike.	.25	2.75	18.00
Grand Maitre. Sky-blue; shaded with violet; large and very beautiful	.20	2.00	14.00
Ivanhoe. Shining dark blue; full spike	.25	2.50	
King of the Blues. Clear dark blue; large bells and splendid spike; superb	.20	2.00	15.00
King Alfred. <i>New</i> . Lilac-blue, shading to bright blue; large bells	.25	2.75	
King Menelik. Almost black; immense truss.	.25	2.50	16.00
La Peyrouse. Light porcelain; fine	.20	2.00	14.00
Marie. Dark blue; magnificent spike	.15	1.50	12.00
Perle Brilliante. Pale blue; fine truss	.25	2.50	15.00
Queen of the Blues. Sky-blue; fine bells	.25	2.50	16.00
Schotel. Porcelain-blue; immense spike	.25	2.50	16.00

## EARLY ROMAN HYACINTHS.



White Roman Hyacinth.

## HYACINTHUS CANDICANS.

(Delivery in April and May.)

A beautiful summer-flowering plant blooming in July and August and producing spikes about three feet long crowned with numerous large drooping bell-shaped pure white flowers of delicate fragrance. Splendid for groups or for planting among shrubbery. As the bulbs are not entirely hardy we advise planting them in the early spring.

Large bulbs, 50 cents per dozen; \$3.25 per 100; \$30.00 per 1,000.

If by Parcel Post, add postage at zone rates; weight per doz., 2 lbs.

## FEATHERED HYACINTHS.

Beautiful, hardy, early-flowering bulbs, succeeding in almost any soil and situation.

**Feathered Hyacinths.** Pale mauve, long feathery plumes, 30 cents per dozen; \$1.50 per 100.

**T**HESE beautiful Hyacinths are indispensable to the florist in his autumn and winter cut-flower work; while to the amateur they are among the most easily cultivated and most satisfactory of flowering bulbs. The white variety, if planted early in September and gently forced, will bloom in November; the others require from two to three weeks longer.

When grown in pots or pans they are most effective planted in groups of six or more bulbs in each.

**White. Extra Large.** \$1.10 per doz.; \$8.50 per 100; \$80.00 per 1,000.

**White. Mammoth** \$1.35 per doz.; \$10.00 per 100; \$90.00 per 1,000.

**Pink.** 85 cents per doz.; \$6.50 per 100; \$60.00 per 1,000.

**Light Blue.** 85 cents per doz.; 6.50 per 100; \$60.00 per 1,000.

**White Italian or Parisian.** These are about a fortnight later than the Early White Roman Hyacinths and the blossoms somewhat larger. They are very useful for forcing, being fragrant and decorative. 85 cents per doz.; \$6.50 per 100; \$60.00 per 1,000.

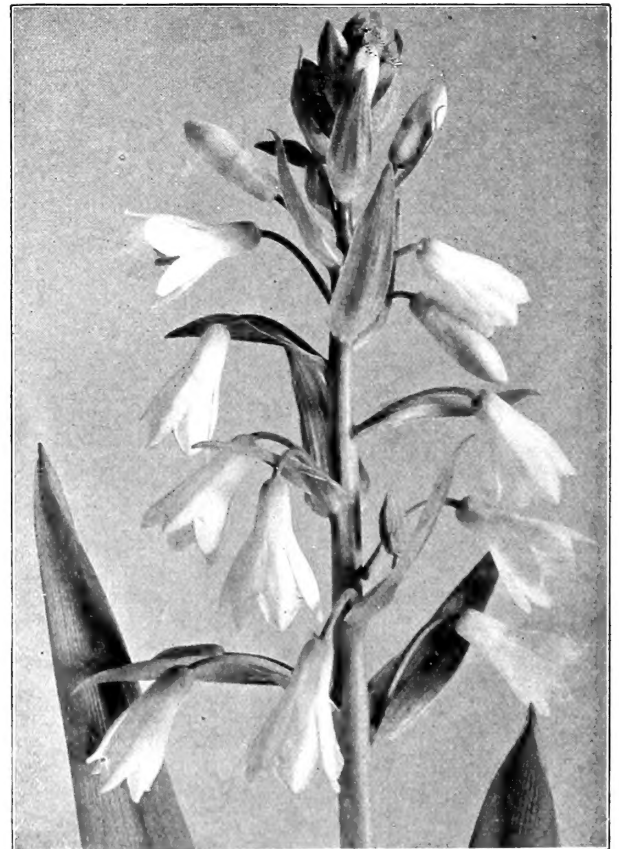

Hyacinthus Candicans.

Six bulbs of one variety sold at dozen rate; 25 at 100 rate; 250 at 1,000 rate.

## FARQUHAR'S SINGLE EARLY TULIPS.

*If by Parcel Post add postage at zone rates; weight per 100, 7 lbs.*

Tulips are such universal favorites that it is scarcely necessary to dwell upon their merits here. In them we possess a range of colors and combination of shades which no other class affords; besides, the standard sorts are so reasonable in price that they can now be planted in quantity. For bedding, pot-culture and forcing for cut flowers in winter they are invaluable.

**CULTURE.** The cultural directions given for hyacinths on page 2 can be applied to Tulips, except that the bulbs being smaller **must not** be planted quite so deep. Four to five inches to the bottom of the bulb is deep enough and a distance of 4 to 6 inches between the bulbs is sufficient. They may be planted in October and November before the ground freezes. For pots, six to eight bulbs in a 7 inch pan is very satisfactory.

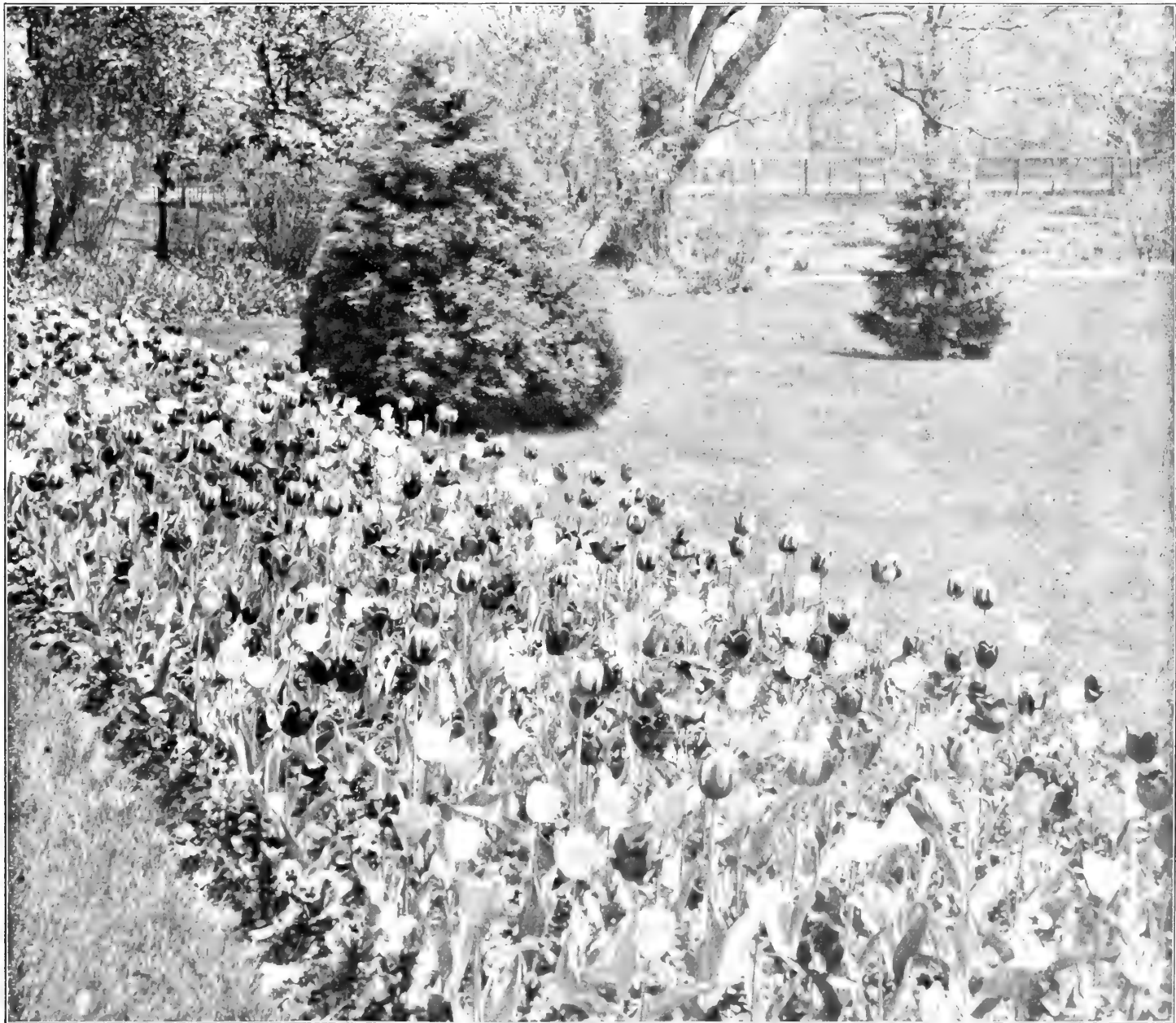

Farquhar's Rainbow Mixture Single Early Tulips, at the Harvard University Botanic Garden, Cambridge, Mass.

**FARQUHAR'S RAINBOW MIXTURE.** The varieties included in this mixture are grown separately, and are all popular large-flowered bedding sorts of decided merit. The colors are carefully proportioned, and include white, yellow, pink, scarlet, crimson and many beautiful shades and combinations of these colors. The sorts are selected to flower at nearly the same time and with slight variation in height. For massed beds and grouping our Rainbow Mixture is unsurpassed. The bulbs offered are of the largest size and finest quality. **35 cents per doz.; \$2.50 per 100; \$24.00 per 1,000.**

**SUPERFINE MIXTURE.** Extra quality bulbs in many beautiful and varied sorts, flowering nearly together. **25 cents per doz.; \$2.00 per 100; \$15.00 per 1,000.**

**MESSRS. R. & J. FARQUHAR & CO., Gentlemen:**—It gives me great pleasure to certify that I have grown your Rainbow Mixture for many years. It has always given most satisfactory results. Its greatest merit lies in the pleasing harmony of colors, the uniform height of the plants and all blooming at the same time. There is nothing better for large beds or for massing effects.

Yours respectfully

ROBERT CAMERON.

Not less than 250 sold at 1,000 rate; 25 at 100 rate.

FARQUHAR'S SINGLE EARLY TULIPS.—*Continued.*



Single Early Tulip Joost van Vondel White.

DUC VAN THOL EARLY DWARF TULIPS.

These sweet-scented Tulips grow about six inches high and are exceedingly early. If started early they may be forced into bloom by November.

**Red and Yellow.** Single, 35c. per doz.; \$3.00 per 100.

**Rose.** Single, 35c. per doz.; \$2.75 per 100.

**Scarlet.** Single, 35c. per doz.; \$2.75 per 100.

**White Maximus.** Single, good forcer. 50c. per doz.; \$3.50 per 100.

**Yellow.** Single, 40c. per doz.; \$3.00 per 100.

**Cochineal.** Single; Vermilion. 60c. per doz.; \$4.00 per 100.

FARQUHAR'S SUPERB SINGLE BEDDING TULIPS.

These are especially adapted to bedding purposes and design planting. The most effective colors have been chosen for producing a brilliant display.

**Farquhar's Superb White.** \$3.75 per 100; \$35.00 per 1,000.

**Farquhar's Superb Golden Yellow.** \$2.50 per 100; \$22.50 per 1,000.

**Farquhar's Superb Pink.** \$2.50 per 100; \$22.00 per 1,000.

**Farquhar's Superb Scarlet.** \$2.75 per 100; \$26.00 per 1,000.

**Farquhar's Superb Crimson.** \$2.50 per 100; \$24.00 per 1,000.

**Farquhar's Superb Orange.** \$2.50 per 100; \$22.00 per 1,000.

**Farquhar's Superb Red and Yellow.** \$3.00 per 100; \$28.00 per 1,000.

**Farquhar's Superb Crimson and White.** \$2.75 per 100; \$25.00 per 1,000.

Mrs. Charles F. Cartledge, Locust Valley, L. I., N. Y., May 10th, writes:—"Your Tulip Bulbs delivered last fall have been such a wonderful success I want to place an order for more to be delivered to me in the coming fall."

FARQUHAR'S NAMED SINGLE EARLY TULIPS.

If by Parcel Post add postage at zone rates; weight per 100, 7 lbs.

The letters A., B., C. following the varieties indicate the relative time of flowering and the figures the average height in inches. Those marked \* are the best for forcing.

WHITE.

* <b>La Reine.</b> ( <i>Queen Victoria.</i> ) A. 11. A charming flower, white, lightly shaded with rose, splendid for both bedding and forcing . . . . .	Doz.	100	1,000	* <b>Pottebakker White.</b> A. 14. This has long been regarded as the standard White Tulip. It is most satisfactory for both bedding and forcing, and is splendid value at the low price at which it is now offered . . . . .	Doz.	100	1,000
	\$0.35	\$2.25	\$20.00		\$0.50	\$3.75	\$35.00
* <b>Joost van Vondel White.</b> ( <i>Lady Boreel.</i> ) A. 12. The largest and most beautiful pure white sort, excellent for bedding and forcing, two or three days later than other Single Early Tulips. . . . .	.65	4.50	42.00	* <b>White Hawk.</b> ( <i>Albion.</i> ) A. 14. Pure white, robust habit and large flower; one of the best . . . . .	.45	3.25	30.00
* <b>Princess Helene.</b> A. 10. A lovely, large pure white egg-shaped flower . . . . .	.50	2.75	25.00	<b>White Swan.</b> C. 14. Pure white, large egg-shaped flowers; very late . . . . .	.40	2.75	25.00
<b>White Beauty.</b> <i>New.</i> Very large pure white flowers of great substance . . . . .	2.75	20.00					

Six bulbs of one variety sold at dozen rate; 25 at 100 rate; 250 at 1,000 rate.

FARQUHAR'S NAMED SINGLE EARLY TULIPS.—Continued.

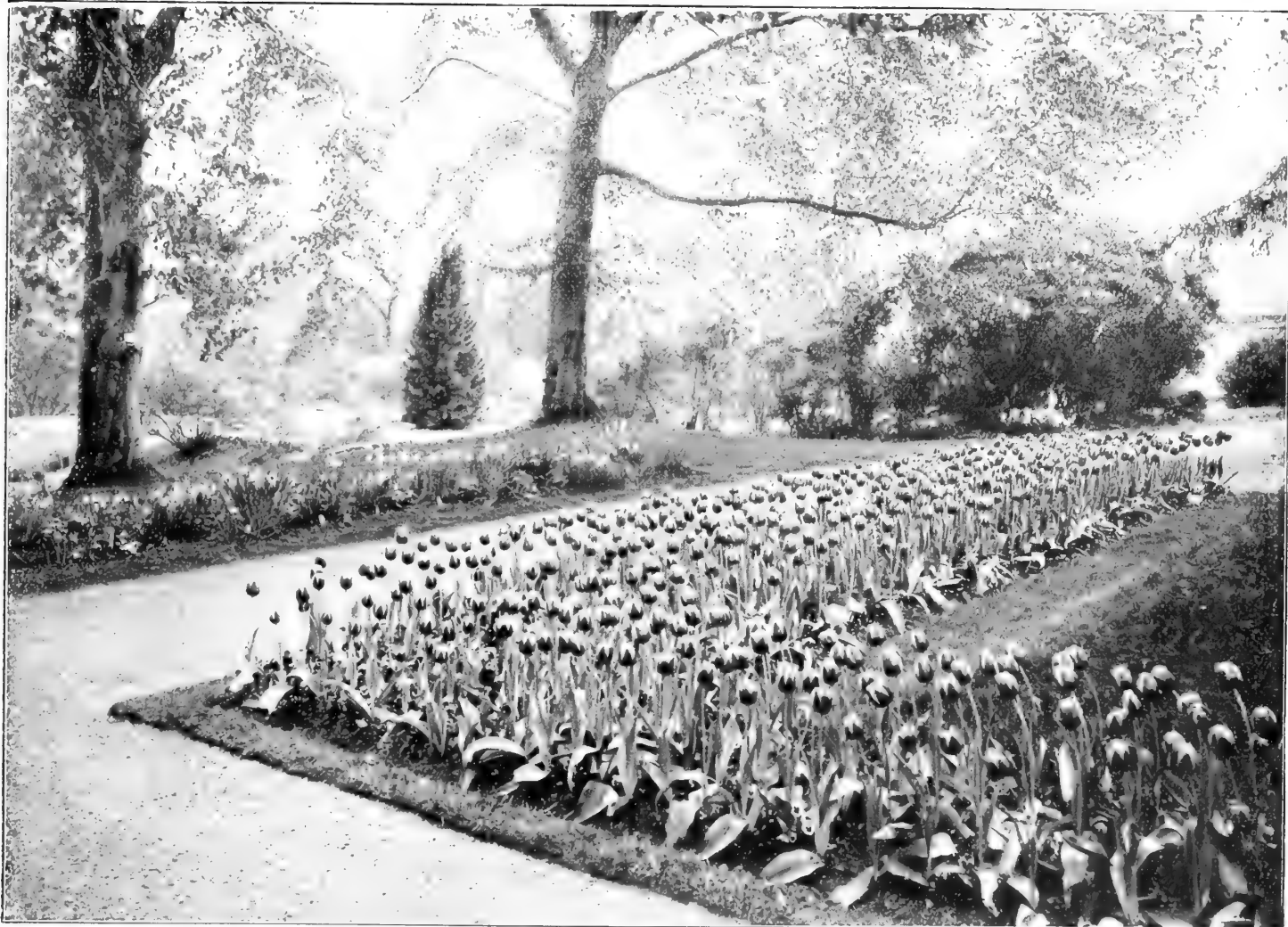

Single Early Tulip Keizerskroon.

YELLOW.

*Chrysolora. A. 11. Pure yellow; large flower; one of the best for bedding; forces well . . . . .	Doz.	100	1,000"
	\$0.35	\$2.50	\$22.50
*Gold Finch. B. 11. A pure golden-yellow; form of Yellow Prince; forces easily and early and stands well when cut . . . . .		.35	2.50 22.50
Golden Queen. A. 13. Pure yellow; very large flower. A grand new sort. . . . .		.60	3.75 35.00
*Mon Tresor. A. 12. Rich golden-yellow; large and perfect form . . . . .		.60	3.50 32.00
Ophir d'Or. A. 13. Canary-yellow; very sweet scented . . . . .		.40	2.75 25.00
*Pottebakker Pure Yellow. A. 14. Large, bright yellow . . . . .		.45	3.25 30.00
Rising Sun. New. B. 15. Deep golden-yellow; enormous flowers of great substance . . . . .	2.00	15.00	
*Yellow Prince. B. 11. Bright yellow frequently feathered red; sweet scented; excellent for forcing and bedding . . . . .	.35	2.50	22.50

ORANGE AND ORANGE-RED.

De Wet. A. 12. New. Beautiful golden-yellow, flushed and stippled fiery orange-scarlet; fragrant . . . . .	Doz.	100	1,000
			35c. each \$3.50
*Duchess of Parma. B. 14. Red edged with yellow; large flower . . . . .	.35	\$2.50	\$22.00
Max Havelaar. New. B. 12. Glowing orange flushed salmon-rose; fine forcing variety . . . . .	.85	6.50	
McKinley. New. B. 12. Orange-red shading to carmine. Very distinct Tulip; fine for forcing . . . . .	.75	5.00	
*Prince of Austria. B. 14. Rich orange-red; fine bedder; sweet scented; extensively used in Boston Public Garden . . . . .	.40	2.75	25.00
Thomas Moore. B. 14. Orange; sweet scented; very handsome and effective for bedding . . . . .	.35	2.50	22.00

RED AND YELLOW.

*Keizerskroon. A. 14. Crimson-scarlet bordered with clear yellow, large and very beautiful; one of the very best Tulips . . . . .	Doz.	100	1,000
	\$0.45	\$3.00	\$28.00
Cottage Boy. A. 11. Deep yellow shaded with orange-red . . . . .	.40	3.00	

Six bulbs of one variety sold at dozen rate; 25 at 100 rate; 250 at 1,000 rate.

FARQUHAR'S NAMED SINGLE EARLY TULIPS.—Continued.



Single Early Tulip, Pink Beauty.

PINK.—Continued.

<b>Queen of Pinks.</b> ( <i>Princess Wilhelmina</i> .)	Doz.	100		1,000
A. 13. Blush bordered with bright pink; an early and long-lasting flower . . . . .	\$0.40	\$2.75		\$26.00
<b>Rose de Holland.</b> 14. Blush-white suffused with pink and carmine. Large flower of beautiful form . . . . .	.45	3.25		30.00
<b>Rose Luisante.</b> A. 10. Beautiful deep rose, fine bedding Tulip . . . . .	.60	3.50		32.00

ROSE AND CARMINE ROSE.

<b>Jenny.</b> Lovely deep cherry; a fine bedding variety . . . . .	Doz.	100		1,000
	\$0.40	\$3.25		\$30.00
<b>Le Reve.</b> C. 13. ( <i>American Lac</i> ;) ( <i>Hobbema</i> ;) ( <i>Sarah Bernhardt</i> .) Large globular flowers of soft-rose shading to apricot. Excellent Tulip for late bedding or forcing . . . . .	1.00	8.00		
<b>*Proserpine.</b> A. 13. Brilliant carmine-rose, very large blooms, often two on stem; a gorgeous Tulip, lasting long in bloom . . . . .	.60	4.25		40.00



Single Early Tulip, Flamingo.

PINK.

<b>*Cottage Maid.</b> A. 9. Lovely rose-pink shaded with white; excellent for forcing and bedding . . . . .	Doz.	100		1,000
	\$0.35	\$2.50		\$22.00
<b>Cullinan.</b> <i>New.</i> B. 13. A beautiful new sport of White Hawk; flowers white, beautifully feathered with pink. Extra fine for bedding . . . . .	.85	6.00		
<b>*Flamingo.</b> B. 12. Large globular flowers, the ground white, but almost entirely covered with bright rosy-red; extremely beautiful; fine forcer . . . . .	.75	5.50		50.00
<b>*Le Matelas.</b> A. 12. Silvery-pink, tipped white; large flower . . . . .	.60	4.00		
<b>*Pink Beauty.</b> B. 13. A lovely new sort, glowing rose-pink, outer petals flushed white . . . . .	.75	5.00		45.00
<b>*Queen of the Netherlands.</b> A. 13. Beautiful, satiny pink flowers of large globular form; one of the finest Tulips . . . . .	.40	3.00		28.00

FARQUHAR'S NAMED SINGLE EARLY TULIPS.—Continued.

SCARLET AND BRIGHT RED.

	Doz.	100	1,000
<b>Artus.</b> B. 12. Bright scarlet . . . . .	\$0.30	\$2.25	\$20.00
<b>Belle Alliance.</b> A. 10. Brilliant deep scarlet, large flower . . . . .	.30	2.75	26.00
<b>Brilliant Star.</b> 12. Brilliant vermilion-scarlet with yellow base; large and finely formed. Very early forcer . . . . .	.85	6.00	
<b>*Grace Darling.</b> A. 12. Dark nasturtium red; very large and finely shaped flower of highest merit . . . . .	.60	4.00	38.00
<b>La Grandeur.</b> B. 12. Fine deep scarlet. . . . .	.50	3.25	30.00
<b>*Pottebakker Scarlet.</b> B. 13. Rich scarlet. . . . .	.35	2.50	24.00
<b>Red Admiral.</b> <i>New.</i> C. 15. Glowing orange-scarlet; centre clear yellow . . . . .	.85	6.00	
<b>Sir Thomas Lipton.</b> ( <i>General Guild.</i> ) A. 14. Deep scarlet, enormous flower; the largest scarlet sort . . . . .	.60	4.50	42.00
<b>*Vermilion Brilliant.</b> A. 12. Dazzling scarlet; one of the best red sorts for both forcing and bedding . . . . .	.60	4.50	42.00

DARK RED AND CRIMSON.

	Doz.	100	1,000
<b>*Crimson King.</b> A. 12. Scarlet crimson. . . . .	\$0.30	\$2.25	\$20.00
<b>*Couleur Cardinal.</b> B. 12. Intense rich crimson, large and beautiful . . . . .	.55	4.00	38.00
<b>Dusart.</b> B. 12. Brilliant deep crimson; fine for bedding . . . . .	.35	2.50	24.00
<b>Pioneer.</b> A. 12. A grand new variety producing very large flowers of rich shining crimson. Splendid for forcing . . . . .	.75	5.00	

RED AND WHITE.

	Doz.	100	1,000
<b>Bride of Haarlem.</b> A. 10. Crimson feathered with white; large bloom . . . . .	\$0.75	\$5.00	
<b>President Taft.</b> A. 12. <i>New.</i> Beautiful silvery-cerise on white ground; very showy . . . . .	1.25	10.00	

ROSE AND WHITE.

	Doz.	100	1,000
<b>*Joost van Vondel Striped.</b> A. 12. Deep rose flaked with white . . . . .	\$0.40	\$2.75	\$25.00

PURPLE AND VIOLET.

	Doz.	100	1,000
<b>President Lincoln.</b> ( <i>Queen of Violets.</i> ) A. 12. Light violet with lighter edge . . . . .	\$0.50	\$3.25	\$30.00
<b>Van der Neer.</b> A. 12. Purplish-violet, large flower. A grand bedding variety . . . . .	.75	5.00	45.00



Single Early Tulip, Proserpine.

ARRANGEMENTS OF COLORS FOR BEDDING.

- |  |  |   |
|--|--|---|
| <b>Chrysolora and Dusart.</b>                | <b>Pottebakker White and Chrysolora.</b>             | <b>Prince of Austria and Vermilion Brilliant.</b> |
| <b>Duchess of Parma and Princess Helene.</b> | <b>Prince of Austria and Mon Tresor.</b>             | <b>Cottage Maid and Ophir d'Or.</b>               |
| <b>La Reine and Artus.</b>                   | <b>La Reine and Artus.</b>                           | <b>Gold Finch and Princess Helene.</b>            |
| <b>Gold Finch and Van der Neer.</b>          | <b>Joost van Vondel White and Sir Thomas Lipton.</b> |   |

The following varieties bedded by themselves are extremely beautiful: **Couleur Cardinal, Grace Darling, President Lincoln, Keizerskroon, Prince of Austria, Proserpine, Pink Beauty, Le Reve.**

We shall be glad to make further suggestions.

## DOUBLE TULIPS.

If by Parcel Post add postage at zone rates; weight per 100, 7 lbs.

**A** VERY ornamental and useful class, flowering usually about ten days or two weeks later than the Single Early Tulips. They are deservedly popular for bedding in both public and private grounds, the large pæony-like blossoms being highly decorative and of long duration.



**Farquhar's Rainbow Mixture.** This mixture is composed of the best named sorts of bedding Double Tulips, grown separately and put together in studied proportions, and contains a liberal allowance of the showy light colors. Per doz., 25 cents; per 100, \$2.00; per 1,000 \$18.00.

**Superfine Mixture.** Extra quality bulbs in a great variety of beautiful colors. Per doz., 20 cents; per 100, \$1.50; per 1,000 \$12.00.

### NAMED DOUBLE TULIPS.

Double Tulips should be planted one sort in each bed, as grouping different varieties does not produce such a good effect. The varieties marked 1 generally begin to flower the last week in April, those marked 2 about one week later, and the latest to bloom are marked 3. The figures following the names indicate the average height in inches. Those marked \* are the best for forcing.

#### BLUE.

- 3 **Blue Flag.** (*Bleu celeste.*) 16. Violet-blue. \$1.00 per doz.; \$7.00 per 100.

#### WHITE.

- 1 **\*Boule de Neige.** 10. Pure white; very large and full. 50c. per doz.; \$3.50 per 100; \$30.00 per 1,000.
- 2 **La Candeur.** 11. Large, pure white, good bedder. 40c. per doz.; \$2.75 per 100; \$25.00 per 1,000.
- 2 **Schoonoord.** Pure white sport of Murillo. The best double white tulip. 60c. per doz.; \$4.00 per 100; \$35.00 per 1,000.

#### YELLOW.

- 2 **Brimstone Beauty.** (*Saffrano.*) Soft pale yellow shaded apricot. 75c. per doz.; \$5.00 per 100.
- \*Crown of Gold.** (*Couronne d'or.*) 11. Rich golden-yellow, very double. 60c. per doz.; \$4.50 per 100; \$42.00 per 1,000.
- \*Golden King.** 12. Clear soft yellow; very double. Excellent for forcing. \$1.50 per doz.; \$10.00 per 100.
- 2 **\*Tournesol Yellow.** 11. Bright yellow shaded with orange. 50c. per doz.; \$3.75 per 100; \$35.00 per 1,000.
- 2 **\*Velasquez.** 12. A new, pure yellow sport of Murillo; excellent for forcing. \$2.50 per doz.; \$20.00 per 100.
- 3 **Yellow Rose.** 10. Bright golden-yellow. Very fragrant. 35c. per doz.; \$2.75 per 100; \$25.00 per 1,000.

#### RED AND YELLOW.

- 2 **\*El Toreador.** 12. Orange-scarlet margined with buff-yellow. 85c. per doz.; \$6.00 per 100.
- 2 **\*Tournesol.** 11. Bright scarlet, edged with yellow. 50c. per doz.; \$3.75 per 100; \$35.00 per 1,000.

#### PINK.

- 1 **Crown of Roses.** 11. Rich rosy-carmine; very double; a magnificent Tulip. 75c. per doz.; \$5.00 per 100; \$45.00 per 1,000.
- 2 **La Grandesse.** 12. Carmine-rose shading to pink in the centre. 50c. per doz.; \$3.50 per 100; \$30.00 per 1,000.
- 2 **Lord Beaconsfield.** 10. Satiny cherry-rose; large flower. 50c. per doz.; \$3.50 per 100; \$32.00 per 1,000.
- 2 **\*Murillo.** 10. Blush white, shading to rose. 35c. per doz.; \$2.50 per 100; \$24.00 per 1,000.
- 2 **Queen Emma.** 11. Brilliant cherry-rose, centre of petals striped white; fine bedder. 45c. per doz. \$3.25 per 100; \$30.00 per 1,000.

#### SCARLET AND CRIMSON.

- 3 **Cochineal.** 10. Brilliant scarlet; the largest and best double of its color. 40c. per doz.; \$3.00 per 100; \$28.00 per 1,000.
- 2 **\*Imperator Rubrorum.** 12. Bright scarlet, yellow centre; large and very double. 50c. per doz.; \$3.50 per 100; \$32.00 per 1,000.
- 2 **Vuurbaak.** 12. Bright orange-scarlet; very handsome. 50c. per doz.; \$3.75 per 100; \$35.00 per 1,000.
- 2 **Rubra Maxima.** 10. Large, crimson-scarlet; splendid bedding variety. 40c. per doz.; \$2.75 per 100; \$25.00 per 1,000.



FARQUHAR'S SINGLE MAY-FLOWERING OR COTTAGE GARDEN TULIPS.

THE May-Flowering Tulips are usually in full bloom about Memorial Day and generally last well into June. Not only do they prolong the Tulip season but in grandeur of form and richness of their colors surpass most of the earlier classes. They are splendid subjects for natural plantations, for clumps in herbaceous perennial borders as well as for formal beds. For cutting they are even better than the early tulips—the flowers being stronger and lasting longer.

If by Parcel Post add postage at zone rates; weight per 100, 7 lbs.



LATE SINGLE TULIPS.—No. 1 La Merveille; No. 2 Retroflexa; No. 3 Gesneriana Rosea; No. 4 Bouton d'or; No. 5 Elegans; No. 6 Elegans alba; No. 7 Caledonia; No. 8 Summer Beauty; No. 9 Picotee; No. 10 Gesneriana Major; No. 11 Golden Crown.

<b>Avis Kennicott.</b> Large deep yellow flowers with velvety-black base	Doz.	100	1,000	<b>Fulgens.</b> Bright crimson with white centre; long reflexed petals, tall and very showy	Doz.	100	1,000
<b>Belle Lisette.</b> Pure white egg-shaped flowers flaked and feathered cherry-red; beautiful	\$0.85	\$6.50		<b>Gesneriana Major.</b> Very large flowers, brilliant scarlet with blue-black centre; lasts several weeks. An excellent bedding Tulip	\$0.50	\$3.25	\$30.00
<b>Bouton d'Or.</b> ( <i>Ida.</i> ) Deep golden-yellow; globe-shaped flowers of medium size; excellent for cutting	1.00	7.00		<b>Gesneriana Aurantiaca.</b> ( <i>Orange Beauty.</i> ) Rich orange-red; a very showy variety	.35	2.50	22.00
<b>Caledonia.</b> Orange-scarlet, centre greenish-black; splendid for bedding	.35	2.50	\$22.00	<b>Gesneriana Ixioides.</b> Soft clear yellow with black base	.40	2.50	22.00
<b>Columbus.</b> ( <i>Gala Beauty.</i> ) Gorgeous crimson-scarlet, striped, flaked with gold; sweet scented	.30	2.25	20.00	<b>Gesneriana Lutea.</b> Deep yellow flowers of perfect form and large size	1.50	10.00	
<b>Elegans.</b> Brilliant crimson with elegantly reflexed petals	2.00	15.00		<b>Gesneriana Rosea.</b> Rosy-carmine, black centre	.40	2.50	24.00
<b>Elegans Alba.</b> A beautiful, large creamy-white sort with reflexed petals, margined rosy-red	.50	3.50		<b>Glare of the Garden.</b> Dazzling scarlet with black centre	.75	5.00	
<b>Fairy Queen.</b> Rosy-heliotrope margined amber-yellow; very beautiful	.75	6.00		<b>Golden Crown.</b> Golden-yellow, petals pointed and edged with red	.30	2.25	20.00
	.60	4.00					

Six bulbs of one variety sold at dozen rate; 25 at 100 rate; 250 at 1,000 rate.

SINGLE MAY-FLOWERING OR COTTAGE GARDEN TULIPS.—Continued.



No. 1 Mrs. Moon. No. 2 Moonlight.

<b>Golden Goblet.</b> Deep golden-yellow; large goblet-shaped flowers	Doz.	100	1,000
	\$0.60	\$4.00	
<b>Greigi.</b> Intense scarlet black centre, anthers pure yellow	2.00	15.00	
<b>Inglescombe Pink.</b> Delicate rose-pink, tinted salmon	.40	3.00	\$25.00
<b>Inglescombe Scarlet.</b> Brilliant vermilion with black base. This grand variety received an award of merit R. H. S., England	.50	4.00	

<b>Inglescombe Yellow.</b> Bright canary-yellow; large handsome flowers	Doz.	100	1,000
	\$0.85	\$6.00	\$55.00
<b>John Ruskin.</b> Large egg-shaped flowers of apricot-pink edged with lemon-yellow; a superb variety	2.50	18.00	
<b>La Candeur.</b> ( <i>Parisian White</i> .) Silvery-white, changing to rose when mature	.40	2.50	24.00
<b>La Merveille.</b> Magnificent flowers of great size; color, salmon-rose, shaded orange-red, fragrant	.35	2.25	20.00
<b>Le Reve.</b> For description see page 10.			
<b>Leghorn Bonnet.</b> Primrose-yellow; large flowers, slightly reflexing	.50	3.50	32.00
<b>May Blossom.</b> Pure white, beautifully striped with bright rose	.35	2.25	20.00
<b>Macrospeila.</b> Crimson-scarlet with black and yellow centre	.35	2.25	20.00
<b>Miss Willmott.</b> Flowers very large, beautifully shaped and of a soft creamy-yellow color	.75	5.50	
<b>Moonlight.</b> Large sulphur-yellow flower; strong grower. One of the best	1.35	10.00	
<b>Mrs. Moon.</b> ( <i>Fulgens lutea</i> .) Rich golden-yellow; large flowers of great beauty and substance; petals beautifully reflexed	.85	6.50	
<b>Picotee.</b> ( <i>Maiden's Blush</i> .) White penciled and margined with bright cerise, the color suffusing the whole flower as it ages	.35	2.50	22.00
<b>Retroflexa.</b> Deep yellow; large; petals long, tapering and gracefully recurved	.40	2.75	25.00
<b>Royal White.</b> ( <i>Innocence</i> .) Pure white; large flowers of fine form	.60	4.25	40.00
<b>Shandon Bells.</b> ( <i>Isabella</i> .) ( <i>York and Lancaster</i> .) Bright rose flaked with white	.35	2.25	20.00
<b>Summer Beauty.</b> Silvery-rose flaked deep crimson and white; large and showy flowers on tall stems	.75	5.00	
<b>The Fawn.</b> Large oval flowers of a light rosy-fawn changing to rosy-white	.60	4.00	35.00
<b>Viridiflora.</b> Green, margined with yellow; immense size; odd and beautiful	.50	3.50	32.00
<b>White Swan.</b> Pure white, large egg-shaped flowers, height 14 inches	.35	2.50	22.00
<b>Vitellina.</b> Pale, sulphur-yellow flowers of exquisite beauty	.50	4.00	
<b>Bizarres. Mixed.</b> Flowers with yellow grounds, striped or feathered with crimson, purple or white	.35	2.50	24.00
<b>Bybloemens. Mixed.</b> White grounds, striped or marked with purple, lilac or black	.35	2.50	24.00
<b>Roses. Mixed.</b> White grounds, marked with scarlet, pink or red. These are most useful for florists, the colors being desirable for cutting purposes	.35	2.50	24.00
<b>Extra Fine Mixed.</b> All colors.	.30	2.25	20.00

PARROT TULIPS.

A DISTINCT species of late-flowering Tulips, producing enormous flowers of most brilliant colors and interesting forms. The flowers before opening resemble the neck of a Parrot, and the petals are curiously cut or fringed. These Tulips are exceedingly showy and worthy of more general cultivation.

If by Parcel Post add postage at zone rates; weight per 100, 7 lbs.

<b>Admiral of Constantinople.</b> Dark red; large flowers	Doz.	100	1,000	<b>Markgraaf.</b> Yellow, scarlet and green striped; large	Doz.	100	1,000
	\$0.40	\$2.50	\$22.00		\$0.40	\$2.50	\$24.00
<b>Cafe Brun.</b> Coffee color and yellow	.40	2.50	22.00	<b>Perfecta.</b> Red and yellow striped	.40	2.50	22.00
<b>Cramoise Brilliant.</b> Dazzling scarlet; very fine	.35	2.25	20.00	<b>Finest Mixture.</b> All colors of Parrot Tulips	.35	2.25	20.00
<b>Lutea Major.</b> Bright yellow sometimes streaked red	.40	2.50	22.00				

Six bulbs of one variety sold at dozen rate; 25 at 100 rate; 250 at 1,000 rate.

FARQUHAR'S LATE SINGLE TULIPS.

DUTCH BREEDER TULIPS.

If by Parcel Post add postage at zone rates; weight per 100, 7 lbs.

THE Breeders are the unbroken forms of the old Florist Tulips and in appearance are similar to the Darwins. They are of vigorous growth, producing immense flowers on long stems, the colors running mostly in shades of brown, bronze and purple.

	Doz.	100
<b>Bronze Queen.</b> Soft buff, inside tinged golden-bronze	\$1.00	\$8.00
<b>Cardinal Manning.</b> ( <i>Kingscourt.</i> ) Dull wine-red, flushed rosy-brown; very large	.85	6.00
<b>Chestnut.</b> ( <i>La Nuit.</i> ) Dark chestnut-brown	.85	6.00
<b>Dom Pedro.</b> A beautiful shade of coffee-brown shaded maroon; inside rich mahogany. Large and beautiful	3.25	25.00
<b>Fairy.</b> ( <i>Panorama.</i> ) Reddish mahogany with bronze shading	1.50	12.00
<b>Feu Ardent.</b> Brilliant fiery red with mahogany shading; large cup-shaped blooms	1.50	12.00
<b>Godet Parfait.</b> Bright violet with white base; very effective	2.00	15.00
<b>Lord Curzon.</b> ( <i>La Singuliere.</i> ) Silvery-white edged with deep crimson, the color shading the whole flower as it ages	1.25	10.00
<b>Lucifer.</b> Reddish-orange; fine large flower	2.25	18.00
<b>Medea.</b> Crushed strawberry shaded heliotrope; yellow centre	.75	5.00
<b>Sunset.</b> ( <i>Prince of Orange.</i> ) Handsome bronze-orange with paler edge, yellow centre	1.00	8.00
<b>Velvet King.</b> Shining purple with white base marked blue; very large	2.50	20.00
<b>Yellow Perfection.</b> ( <i>Old Gold.</i> ) Light bronze-yellow margined golden-yellow; distinct and attractive	1.00	8.00
<b>Superb Mixture of Breeders</b>	.75	5.00

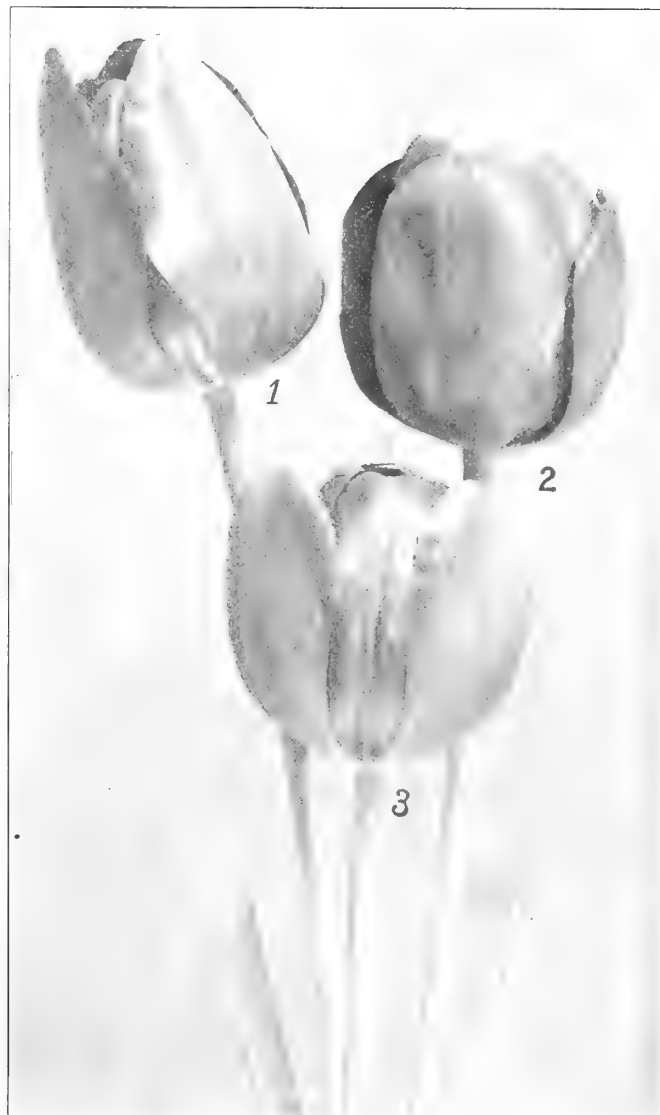

No. 1 Lucifer. No. 2 Dom Pedro. No. 3 Fairy.



Rembrant Tulips.

REMBRANT TULIPS.

If by Parcel Post add postage at zone rates; weight per 100, 7 lbs.

THE Rembrant Tulips comprise a new strain of variegated Darwin Tulips. They are really Darwins which have broken from clear colors into a variety of striped and flaked forms. The flowers are large, of perfect form and good substance. The collection we offer has been selected with great care and includes only the best varieties.

	Doz.	100
<b>Bougainville.</b> Amaranth, striped white	\$1.00	\$8.00
<b>Crimson Beauty.</b> Carmine and white, flame dark red	1.00	7.50
<b>Fleur de Marie.</b> Deep rose on a pink-and-white ground	1.00	8.00
<b>Marco Spado.</b> White feathered scarlet	1.00	8.00
<b>Semele.</b> White flaked pink	.85	6.00
<b>Hebe.</b> White, lilac and maroon markings	1.00	7.00
<b>Victor Hugo.</b> White, feathered brilliant carmine-red	1.25	9.00
<b>Zenobia.</b> Crimson and white marked brown	.85	6.00
<b>Choice Mixed Varieties.</b>	.75	5.00

FARQUHAR'S DARWIN TULIPS.

If by Parcel Post add postage at zone rates; weight per 100, 7 lbs.

THE colors range from the palest lilac to purplish black, including shades of rose, scarlet, crimson, violet, brown, white, etc. The Darwin Tulips are the strongest race of all, their massive leaves being often eight inches broad and frequently grow two to three feet in height. They bloom with the Columbines, three or four weeks after the Single Early Tulips. Clumps of them along the edge of shrubbery and in hardy plant borders are very effective. They are especially beautiful when cut for vases. The figure following the name indicates the relative time of flowering. Those marked \* are the best for forcing.



ROSE AND SALMON SHADES.

	Doz.	100	1,000
* <b>Baron de la Tonnay.</b> 2. Intense cerise margined blush-rose; base white tinged blue . . .	\$0.40	\$3.00	\$28.00
<b>Clara Butt.</b> 3. Exquisite shade of clear pink flushed salmon-rose; a large flower of remarkable beauty. The finest Darwin of its color . . .	.50	3.00	28.00
<b>Edmee.</b> ( <i>Beauty.</i> ) 4. Vivid cherry-rose edged silvery-pink; white centre with blue zone . . .	1.00	6.00	
<b>Gustave Doré.</b> 4. Bright cerise-pink edged silvery-rose, with white centre . . .	.60	4.00	35.00
* <b>Madame Krelage.</b> 2. Beautiful deep rose margined pale silvery-rose; large flower . . .	.50	3.50	32.00
<b>Massachusetts.</b> 2. Vivid pink with white centre. One of the best of its color for beds . . .	.60	4.00	38.00
<b>May Queen.</b> 3. Pale lilac-rose, centre white, delicately marked blue . . .	.60	4.00	
<b>Nauticus.</b> 1. Glowing dark cerise-rose, centre dark violet shaded bronze. Strong grower . . .	.50	3.50	32.00
* <b>Psyche.</b> 2. Old rose edged white; inside lighter rose . . .	.60	4.50	42.00
<b>Sieraad van Flora.</b> ( <i>Flora's Ornament.</i> ) 2. Bright red with blue base; very large . . .	.85	6.00	

WHITE AND LIGHT PINK SHADES.

	Doz.	100	1,000
<b>Angelina.</b> 2. Delicate pale rose shaded blush. . .	\$0.60	\$4.00	
<b>Fanny.</b> 1. Clear rosy-pink with white centre, marked blue, medium sized flowers of refined form . . .	.50	3.50	\$32.00
<b>Gretchen.</b> 3. ( <i>Margaret.</i> ) Delicate flesh-pink showing deeper pink, inside centre white marked blue. A very attractive flower of delicate color . . .	.35	2.50	24.00
<b>La Candeur.</b> 2. ( <i>White Queen.</i> ) Large globular flowers opening pale rose and changing to almost white when mature . . .	.50	3.50	32.00
<b>Painted Lady.</b> 3. Creamy-white, faintly tinged soft heliotrope when opening . . .	.60	4.00	
<b>Suzon.</b> 2. Cream ground delicately flushed with salmon-pink; blue and white centre . . .	.85	6.00	

Six bulbs of one variety at dozen rate; 25 at 100 rate; 250 at 1,000 rate.

FARQUHAR'S DARWIN TULIPS.—Continued.

LAVENDER, VIOLET AND PURPLE SHADES.

<b>Bleu Amiable.</b> Bright violet-purple shaded steel-blue; inside dark violet-purple	Doz.	100	1,000
	\$2.50	\$20.00	
<b>Dream.</b> Soft lilac, large beautiful flower	.75	5.00	
<b>*Erguste.</b> 2. Pale violet flushed silvery-white, inside dark violet with white base. Excellent for borders and early forcing	.85	6.00	\$55.00
<b>Euterpe.</b> 2. Brilliant clear lilac; beautiful	1.00	7.00	
<b>La Tristesse.</b> 3. Dull slaty-blue with white base; very distinct	1.00	7.00	
<b>Marconi.</b> 3. Purple-violet with white base; large handsome flower	.75	6.00	
<b>Mrs. Potter Palmer.</b> Bright purplish-violet, fine large flower	.75	5.00	
<b>Nora Ware.</b> 1. Silvery-lilac shading to white.	.75	5.00	
<b>Philippe De Commines.</b> 1. Velvety purple-maroon	.75	5.00	
<b>Remembrance.</b> 3. Deep violet shading lighter at the edges	1.50	10.00	
<b>*Rev. H. Ewbank.</b> 2. Vivid heliotrope shaded with lilac, very large and striking flower	.60	4.00	38.00
<b>*Wm. Copeland.</b> ( <i>Sweet Lavender.</i> ) Bright violet; beautiful forcer. Height 24 inches	.75	5.00	48.00

BRIGHT RED AND SCARLET SHADES.

<b>Ariadne.</b> 2. Brilliant crimson-scarlet with violet base	Doz.	100	1,000
	\$0.85	\$6.00	
<b>Bartigon.</b> 2. Magnificent variety with large flowers of fiery red with a white base	.85	6.00	
<b>*Farncombe Sanders.</b> 2. Fiery rose-scarlet with white centre marked blue. One of the finest red varieties for bedding or borders	.60	4.00	\$38.00
<b>Feu Brilliant.</b> 2. Large flowers of dazzling scarlet	1.00	7.00	
<b>Flambeau.</b> 3. Brilliant rosy-scarlet with blue base	.60	4.50	
<b>*Glow.</b> ( <i>Claude Gillot.</i> ) 3. Dazzling vermilion-scarlet, white base with blue markings; large flower of excellent shape	.60	4.00	38.00
<b>Hitchcock.</b> 3. Bright vermilion-scarlet; medium sized flower; distinct and beautiful	.75	5.00	
<b>Isis.</b> 3. Fiery crimson-scarlet; large flower of striking beauty	.75	5.00	
<b>Mattia.</b> 2. Deep red with fine blue centre. A magnificent variety; sweet-scented	1.00	8.00	
<b>Minister Tak Van Poortvliet.</b> 1. A large, finely formed flower of glowing rosy-scarlet with blue base	.60	4.00	38.00
<b>Ouida.</b> 2. A magnificent crimson-scarlet flower on strong erect stem	.60	4.00	
<b>*Pride of Haarlem.</b> 1. One of the largest Tulips grown and of excellent form; color, brilliant rosy-carmine with bright blue base	.60	4.00	38.00
<b>Princess Juliana.</b> 3. Glowing orange-scarlet shaded salmon; light blue base	.75	5.00	
<b>*Professor Rauwenhoff.</b> 3. Deep cherry-rose with salmon glow inside; large flower	.85	6.00	
<b>Rev. H. H. D'Ombrian.</b> 2. Bright vermilion-red	.65	4.00	38.00
<b>Salmon King.</b> ( <i>Europe.</i> ) 2. Rich glowing salmon; white base	.60	4.00	
<b>Sir Harry Veitch.</b> 1. Rich blood-red with blue base; splendid for borders	.60	4.00	
<b>Wm. Pitt.</b> Deep scarlet tinged purple	.75	5.00	

DARK RED AND CRIMSON SHADES.

<b>Donders.</b> Dark crimson with white centre marked blue	Doz.	100	1,000
	\$0.60	\$4.00	
<b>*King Harold.</b> ( <i>Mahony.</i> ) 3. A large handsome flower of deep ox-blood red	.60	4.00	\$38.00
<b>Millet.</b> 3. Dark bronzy-red	.85	6.00	
<b>Sir Joseph Hooker.</b> 2. Brilliant deep scarlet with blue and white centre	1.25	10.00	
<b>Whistler.</b> 3. Vivid crimson-scarlet, blue base margined with white	.75	5.00	



Darwin Tulip, William Copeland.

MAROON SHADES.

<b>Andre Doria.</b> 1. Dark mahogany-brown with black base. Large flower of excellent shape	Doz.	100	1,000
	\$0.85	\$6.00	\$55.00
<b>Faust.</b> 4. Dark satiny-purple with blue base; very large and well formed	1.50	12.00	
<b>Frau Angelico.</b> 2. Deep glossy maroon; medium sized flower of fine form	.75	5.00	
<b>La Tulipe Noir.</b> 3. ( <i>The Black Tulip.</i> ) Deep glossy maroon. The darkest of all Tulips; very large	1.00	8.00	
<b>The Sultan.</b> 1. Glossy black-maroon; medium flower of fine form	.35	2.50	22.00
<b>Zulu.</b> 2. Rich violet-black. Large egg-shaped flower	1.00	8.00	

BRONZE AND YELLOW SHADES.

<b>Inglescombe Yellow.</b> 3. Large globular flowers of canary yellow. This lovely Tulip is one of the Cottage Garden varieties but strongly resembles the Darwin type. Very attractive among shrubbery	Doz.	100	1,000
	\$0.85	\$6.00	\$55.00

DARWIN TULIPS IN MIXTURE.

<b>Farquhar's Superb Mixture.</b> This grand mixture is made by ourselves from named varieties and includes a full range of beautiful colors	Doz.	100	1,000
	\$0.75	\$6.00	\$55.00
<b>Splendid Mixture.</b> Great variety of many colors and shades	.30	2.50	22.00

FARQUHAR'S "SPECIAL" COLLECTIONS OF DARWIN TULIPS.

100 in 10 named varieties, our selection. \$6.00 per collection.  
 50 in 5 named varieties, our selection. \$3.50 per collection.

# NARCISSI AND DAFFODILS.

If by Parcel Post add postage at zone rates; weight, 2 lbs. per doz.; 12 lbs. per 100.



Narcissus, Madame Plemp.

## NEW LARGE TRUMPET NARCISSUS.

John Farquhar.

A magnificent, new daffodil of the *Van Waveren's Giant* form. The flowers are of gigantic size, being carried at a higher angle than any other variety; trumpet large and beautifully frilled; color an uniform, rich deep yellow.

\$1.50 each; \$15.00 per dozen.

**For Natural Plantations.** This is the day of the natural garden, and the Daffodils are among its most charming subjects. Once planted there is no limit to their existence and they improve and multiply each year, provided they are replanted when after several years they become too crowded. There is not a single sort in the entire list that may not be advantageously used. The illustration on page 1 shows a plantation of *Poeticus*, one of the cheapest, yet most fascinating Daffodils. Other inexpensive forms suitable for such massing are *Barri Conspicuus* and many of the *Leedsii* and *Incomparabilis* sections, while the large trumpet varieties, many of which are likewise inexpensive, may be planted in comparatively small clumps with good effect. Each clump or mass should be of one variety—they should not be mixed—but the effect of planting a number of kinds each in a separate clump is most pleasing and extremely interesting.

**For Formal Beds.** The Daffodils are charming, too, planted in beds, especially when combined with an undergrowth of the blue *Scilla Siberica*, *Forget-me-not*, or other dwarf spring flowers. They should be planted in October or early in November. The bulbs should be set from four to five inches deep; the larger sorts five or six inches apart and the small varieties three to four inches. They should never be planted in very windy situations.

**For Clumps in Hardy Plant Borders.** Groups of Daffodils in borders of hardy herbaceous plants and along the edges of shrubbery beds are exceedingly effective and delicately beautiful.

**For Greenhouse Culture.** The commercial florists have been foremost to give the Daffodils the attention due them. They have learned how easily and successfully these lovely flowers may be forced into bloom during winter (even as early as Christmas), and how fascinating and lasting are the blossoms. They may be planted in pots or bulb pans six inches or more in diameter, several bulbs in each, according to size, and treated in the same manner as Hyacinths.

## EARLY FORCING NARCISSI FROM SOUTHERN FRANCE.

These are not so strong as the Dutch grown Narcissi but are valuable for very early forcing. For Christmas forcing they should be potted in September.

**Golden Spur.** .50c. per doz.; \$3.75 per 100; \$36.00 per 1,000.

**Trumpet Major.** 45c. per doz.; \$3.00 per 100; \$28.00 per 1,000.

## LARGE TRUMPET DAFFODILS. (*Narcissus Ajax*.)

Trumpet or crown as long as, or longer than the perianth segments.

	Doz.	100	1,000		Doz.	100	1,000
<b>Cornelia.</b> An improved Emperor, with deep golden trumpet and broad yellow perianth.	\$3.25	\$25.00		<b>Glory of Noordwijk.</b> Very large chrome-yellow trumpet; perianth creamy-white; fine for exhibition	\$2.50	\$15.00	
<b>Duke of Bedford.</b> A magnificent new bi-color of immense size and substance. White perianth and long wide-mouthed trumpet of deep yellow.	75c.			<b>Gold Finch.</b> A magnificent variety with trumpet and perianth a deep golden-yellow; very large	.85	\$6.00	
<b>Emperor.</b> Immense flower; trumpet clear golden-yellow; perianth deep primrose, often three and a half inches across; fine forcing sort	.60	4.50	\$42.00	<b>Golden Spur.</b> Very large and fine flower, immense golden trumpet reflexed at the lip; perianth very broad; a splendid forcing variety	.60	3.50	\$32.00
<b>Empress.</b> Very large reflexed rich yellow trumpet, broad white perianth of great substance; one of the finest Daffodils; forces well	.60	4.50	42.00	<b>Henry Irving.</b> A noble flower of rich golden-yellow; trumpet large and wide, recurved at the lip; petals of the perianth broad and overlapping; very handsome	.60	3.50	32.00
<b>Glory of Leiden.</b> Clear yellow; one of the largest of the Giant Trumpet varieties. A fine exhibition sort. Awarded first-class certificate R. H. S. London	1.50	10.00		<b>Horsfieldii.</b> ( <i>King of the Daffodils</i> .) One of the best Daffodils for forcing and bedding; trumpet of enormous size, deep golden-yellow; perianth white; a striking flower	.40	3.00	28.00

Six bulbs of one variety sold at dozen rate; 25 at 100 rate; 250 at 1,000 rate.

## LARGE TRUMPET DAFFODILS.—Continued.

- King Alfred.** The finest yellow Daffodil; enormous flowers of deep golden-yellow throughout. 50c. each; \$6.00 per doz.
- Lord Roberts.** Enormous flowers of rich golden-yellow throughout. A free bloomer. \$1.00 each; \$10.00 per doz.
- Madame de Graaff.** The largest and finest White Trumpet Daffodil; the trumpet on opening is pale primrose, but the whole flower soon becomes pure white. It is charming for forcing in pans. \$1.50 per doz.; \$10.00 per 100.
- Madame Plemp.** Large pure white perianth, golden-yellow trumpet; very large, well-formed flowers. 75c. per doz.; \$5.00 per 100.
- Mrs. Betteridge.** A refined and beautiful pure white flower; broad, well formed perianth and elegantly frilled trumpet. 75c. each; \$7.50 per doz.
- Mrs. Harry J. Veitch.** A handsome free-flowering variety with large, golden-yellow trumpet and light yellow perianth. \$4.00 per doz.; \$30.00 per 100.
- Obvallaris.** (*Tenby Daffodil.*) Pure bright yellow; erect growing sort, fine form, with wide trumpet and broad perianth; very early; excellent for forcing and bedding. 35c. per doz.; \$2.75 per 100; \$26.00 per 1,000.
- Olympia.** Perianth light chrome-yellow, trumpet deep chrome-yellow. A very large flower of remarkable substance; fine exhibition sort. 35c. each; \$3.50 per doz.
- Princeps Maximus.** A favorite forcing sort. It is very early, of good substance, and keeps well when cut. The trumpet is of large size and deep yellow; perianth, pale primrose. Splendid for forcing and cutting. 35c. per doz.; \$2.50 per 100; \$22.00 per 1,000.
- Shakespeare.** A beautiful erect and bold flower, with large, broad sulphur-yellow perianth and an immense golden-yellow trumpet. \$3.00 per doz.; \$18.00 per 100.
- Silver Spur.** A new variety blooming as early as Golden Spur, but resembling Empress in color, form and constitution. 85c. per doz.; \$6.00 per 100; \$55.00 per 1,000.
- Spring Glory.** A fine flower with broad white perianth and large trumpet of deep chrome-yellow; a strong grower. 30c. each; \$3.00 per doz.



Narcissus King Alfred.



Narcissus, Empress.

- Spurius.** One of the finest Trumpet Daffodils, self-colored, clear yellow; large wide-mouth trumpet; excellent forcing and bedding sort. 40c. per doz.; \$2.75 per 100; \$25.00 per 1,000.
- Trumpet Major.** (*Dutch Crown.*) Trumpet and perianth, deep golden-yellow; very effective. The most popular Daffodil for both forcing and bedding. 40c. per doz.; \$2.75 per 100; \$25.00 per 1,000.
- Trumpet Maximus, or Hale's Beaten Gold.** Fragrant flowers of immense size and rich golden-yellow color; trumpet bell-shaped and gracefully recurved. 50c. per doz.; \$3.50 per 100; \$30.00 per 1,000.
- Vanilla.** Large bold yellow trumpet and sulphur-yellow perianth; very tall. Flowers have the odor of vanilla. \$1.00 per doz.; \$7.00 per 100.
- Victoria.** Bold, erect, clear yellow trumpet of large size, and beautifully frilled at the mouth; perianth creamy-white, broad and of good substance. 40c. per doz.; \$3.00 per 100; \$28.00 per 1,000.
- Van Waveren's Giant.** The largest of all trumpets; flowers of immense size. Perianth primrose and of campanulate form, trumpet bright yellow with large open mouth. 45c. each; \$4.00 per doz.
- Weardale Perfection.** A strikingly beautiful bicolor Daffodil, with large white perianth and soft primrose trumpet of immense size. Blooms have been exhibited in Europe measuring 5 inches across. 75c. each; \$7.50 per doz.
- William Goldring.** (*Swan's Neck Daffodil.*) White perianth, trumpet soft primrose passing to white; a graceful flower. 60c. per doz.; \$4.00 per 100.

NARCISSI OR DAFFODILS.—Continued.

BARRII DAFFODILS. (*Narcissus Barii*.)  
SHORT-CUPPED OR STAR NARCISSI.

Cup or crown measuring less than one-third the length of the perianth segments.

<b>Albatross.</b> Perianth white, cup pale cit- ron-yellow, frilled and edged orange- red; beautiful.	Doz.	100	1,000
	\$1.00	\$6.50	
<b>Conspicuous.</b> Large broad spreading peri- anth primrose-yellow; crown yellow, conspicuously edged with orange-scar- let; unexcelled for cutting and lasts long in water after being cut	.30	2.00	\$18.00
<b>Flora Wilson.</b> Pure white perianth, cup yellow, edged with orange-scarlet	.75	5.00	
<b>Lady Godiva.</b> Perianth white, cup large and heavily stained, bright orange- scarlet; large handsome flower	.75	5.00	
<b>Sensation.</b> Pure white perianth, cup canary-yellow, edged orange-scarlet	2.00	15.00	



*Narcissus Incomparabilis*, Sir Watkin.

INCOMPARABILIS DAFFODILS. (*Narcissus Incomparabilis*.)  
LARGE CHALICE-CUPPED OR STAR NARCISSI.

Cup or crown measuring from one-third to nearly equal the length of the perianth segments.

<b>Autocrat.</b> Large full yellow perianth, cup yellow, broad and well expanded	Doz.	100	1,000
	\$0.40	\$2.75	\$25.00
<b>Beauty.</b> Sulphur-yellow perianth; large yellow cup margined orange-scarlet; a bold, strong flower	.60	4.00	
<b>Cynosure.</b> Large showy flower of free growth, primrose- white perianth, with bold orange-scarlet crown; a beautiful Daffodil; forces well	.30	2.00	18.00
<b>C. J. Backhouse.</b> Perianth yellow, with long, rich orange-scarlet cup; extra fine	.60	4.50	
<b>Gloria Mundi.</b> ( <i>New.</i> ) A grand flower with clear yellow perianth and a broad well expanded orange- scarlet cup	1.25	8.00	
<b>Homespun.</b> Large, light-yellow perianth, and rich, yellow frilled crown. One of the best. 60c. each	6.50		
<b>Lucifer.</b> ( <i>New.</i> ) Perianth white, cup an intense, glowing orange-red	1.25	8.00	
<b>Princess Mary.</b> Perianth creamy white and large orange tinted cup, beautifully imbricated	.75	4.50	
<b>Queen Bess.</b> One of the earliest chalice-cupped Daffo- dils; perianth pure white, cup clear yellow	.40	2.25	20.00
<b>Sir Watkin.</b> ( <i>Giant Welsh Daffodil.</i> ) Large primrose perianth, frequently over 5 inches across; cup rich golden-yellow, elegantly fringed; a magnificent variety, invaluable for all purposes	.50	3.75	35.00
<b>Stella.</b> Pure white perianth, with bright yellow crown; very early and easily forced	25	1.75	16.00

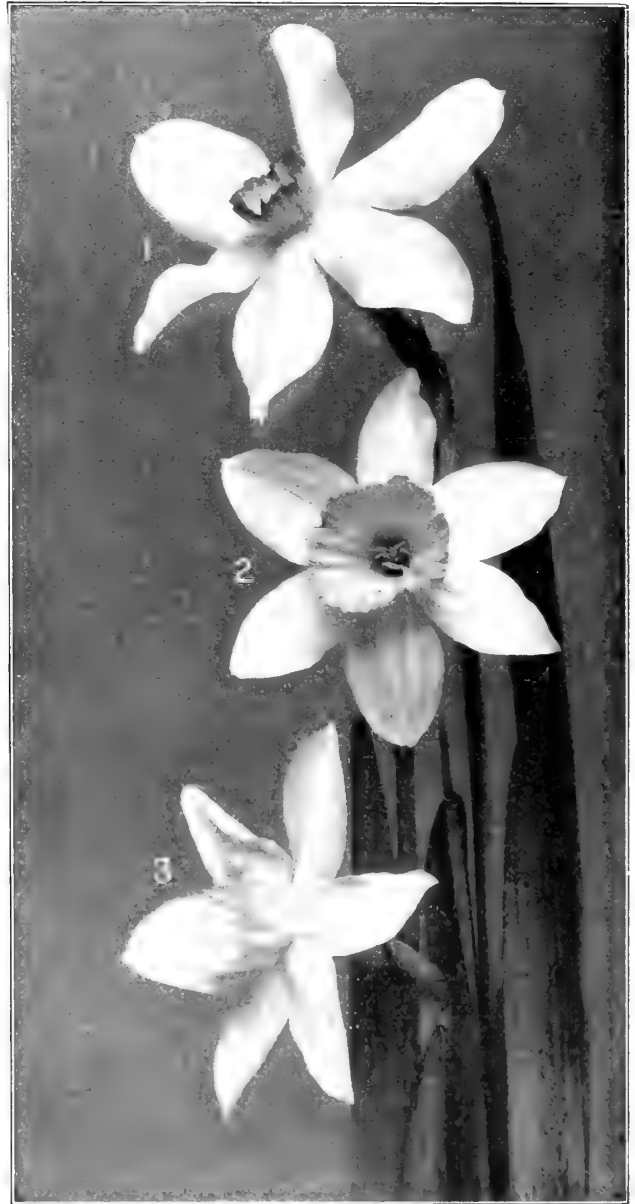

No. 1 Barrii conspicuus. No. 2 Incomparabilis Cyno-  
sure. No. 3 Incomparabilis Autocrat.



NARCISSI OR DAFFODILS.—Continued.

If by Parcel Post add postage at zone rates; weight, 1½ lbs. per doz.: 10 lbs. per 100.



Narcissus Leedsii, White Lady.

LEEDSII DAFFODILS. (*Narcissus Leedsii*.)

**EUCHARIS-FLOWERED OR SILVER-WHITE FRAGRANT STAR NARCISSI.**

Comprising all the chalice-cupped and short-cupped Narcissi having white perianth and cup or crown of white, cream or pale yellow.

<b>Amabilis.</b> Silvery-white perianth; cup pale primrose, changing to white; fragrant; excellent for forcing and open ground	Doz.	100	1,000
<b>Ariadne.</b> Perianth white; cup, ivory-white saucer-shaped and beautifully frilled.	\$0.30	\$2.25	\$20.00
<b>Duchess of Brabant.</b> ( <i>Vincenti</i> .) Elegant white perianth; small canary-yellow cup; a charming variety.	1.50	12.00	
<b>Duchess of Westminster.</b> Large pure white perianth, long soft canary-yellow cup tinged with orange; an exquisite flower	.25	1.75	15.00
<b>Katherine Spurrell.</b> Very broad sulphury-white perianth, canary cup, large well shaped flower	1.50	12.00	
<b>Minnie Hume.</b> Large white perianth, spreading cup, passing from lemon to white. First-class certificate R. H. S.	.75	5.00	
<b>Mrs. Langtry.</b> A lovely free-blooming Daffodil which should be largely grown out of doors. The flowers have a broad, white perianth, with the cup white or pale primrose; each bulb generally produces several flower stems	.30	1.75	16.00
<b>White Lady.</b> A charming flower with a broad white perianth of perfect form; cup very pale canary-yellow and beautifully frilled; a grand cutting variety and lasts long in water after being cut.	.30	2.00	18.00
	1.00	7.50	

NARCISSUS CYCLAMINEUS.

**Cyclamineus major.** (*Yellow Cyclamen-flowered Daffodil.*) The earliest of all Daffodils; a charming little flower of very distinct form. The trumpet is rich yellow and tube like, while the perianth is reflexed like a Cyclamen; a valuable dwarf species for the rock garden or for naturalizing in grass or shady places. \$0.75 per doz.; \$6.00 per 100; \$55.00 per 1,000.



Narcissus Triandrus albus.

NARCISSUS TRIANDRUS AND TRIANDRUS HYBRIDS.

<b>Triandrus Albus.</b> ( <i>White Cyclamen-flowered Narcissus or Angel's Tears.</i> ) Very interesting and beautiful small Daffodil with creamy white pendulous flowers; invaluable for rockeries. It should be given a situation partly shaded by trees and when once planted may remain undisturbed for years.	Doz.	100	1,000
	\$0.60	\$4.00	\$38.00
<b>Queen of Spain.</b> One of the most beautiful, distinct and graceful Daffodils in cultivation. The flowers are of a delicate clear yellow with elegantly reflexed perianth; long sulphur trumpet. Naturalized in grass under trees, this Daffodil forms a delightful feature in the garden	1.00	7.50	

Six bulbs of one variety sold at dozen rate; 25 at 100 rate; 250 at 1,000 rate.

NARCISSI OR DAFFODILS—*Continued.*



Narcissus Leedsii, Minnie Hume. (See page 21.)

NARCISSUS JONQUILLA OR JONQUILS.

The delicately graceful forms, delicious fragrance, and deep yellow color of their blossoms have made the Jonquils favorites of the amateur and necessities with the florist. They are easily forced, and if started early, may be flowered by Christmas, or even earlier. Plant six or eight bulbs in a six-inch bulb pan, covering the crowns half an inch, and treat them in the same manner suggested for hyacinths.

<b>Double, Sweet Scented.</b> Fine deep yellow; fragrant . . . . .	Doz.	100	1,000
	\$	.40	\$3.00 \$25.00
<b>Single, Sweet Scented.</b> Deep yellow; free blooming . . . . .		.20	1.25 10.00
<b>Rugulosus.</b> Rich yellow; very fragrant; the largest Jonquil; fine for cutting . . . . .		.20	1.50 14.00
<b>Rugulosus fl. pl.</b> A beautiful variety, bearing large double flowers of rich golden-yellow; very fragrant . . . . .		.60	4.00
<b>Campernelle.</b> Large, deep yellow flowers, excellent for cutting . . . . .		.20	1.50 14.00
<b>Silver Jonquil.</b> ( <i>Narcissus Tenuior.</i> ) Pale primrose . . . . .		.50	3.50



Campernelle Jonquil.

VARIOUS NARCISSI.

<b>Bulbocodium Conspicuum.</b> ( <i>Yellow Hoop Petticoat.</i> ) Dwarf variety with deep golden-yellow flowers, a number of which are produced by each bulb. It is very pretty when forced, ten to twelve bulbs in a six-inch pan. It is also charming for edges of beds or rock gardens; very hardy . . . . .	Doz.	100	1,000
	\$	.50	\$3.50 \$32.00
<b>Bulbocodium citrinus.</b> ( <i>Sulphur Hoop Petticoat.</i> ) Flowers pale citron-yellow; very beautiful . . . . .		.60	4.00 38.00
<b>Biflorus.</b> ( <i>Primrose Peerless Daffodil.</i> ) Pure white with yellow cup, bearing two flowers on each stem. . . . .		.25	1.75 15.00
<b>Burbidgei.</b> Perianth white with yellow cup edged with scarlet; resembling Poeticus, but much earlier; one of the best varieties for naturalizing . . . . .		.20	1.50 14.00

CHINESE SACRED NARCISSUS.

Joss Flower or Oriental New Year's Lily.

These may be grown in pots of earth, but are more interesting and very satisfactory in bowls partially filled with pebbles and water. As the roots develop they form a network about the pebbles, thus supporting the plant when in bloom. They should be started and grown in bright light, but carefully protected from draughts. The flowers are mostly white with yellow cups and are very fragrant.

Extra Large Bulbs, 20 cents each; \$2.25 per doz.; \$18.00 per 100. If by mail, add 15 cents per dozen.

Six bulbs of one variety sold at dozen rate; 25 at 100 rate; 250 at 1,000 rate.

FARQUHAR'S POLYANTHUS NARCISSI.

If by Parcel Post add postage at zone rates; 2 lbs. per doz.; 12 lbs. per 100.

A VERY decorative class of bulbous plants for green-house and window cultivation, but not hardy out of doors in our climate. They produce enormous trusses of delicately fragrant flowers, varying in color from snowy white to deep yellow. Treat the bulbs in the same manner as noted for Hyacinths, except that the bulbs should be set half an inch deeper in the soil. They may be easily and quickly forced; our florists frequently have them in bloom by Thanksgiving.

POLYANTHUS NARCISSUS.

**Early Large-Flowering Paper White.** The largest, and most vigorous form of the *Paper White*; the best of all for very early forcing; pure white. They can also be grown in water with pebbles in shallow dishes and bowls, the same as the Chinese Sacred Narcissus.

	Doz.	100	1,000
Mammoth Bulbs	\$0.60	\$3.75	\$35.00
Extra Large Bulbs	.50	3.25	30.00
Early Double Roman. White, with deep yellow cup; large flower trusses; excellent for early forcing	.35	2.50	24.00
Bazelman Major. Large white flower, with yellow cup; fragrant; fine.	.85	6.00	
Gloriosa. Pure white, with orange cup; large truss	.75	4.50	
Grand Monarque. Pure white, with lemon cup; large flower and truss	.75	4.50	
Grand Soleil d'Or. Yellow, with orange cup	.85	6.00	
Jaune Supreme. Primrose, orange cup.	.75	4.00	
Mont Cenis. Pure white, yellow cup	.85	5.00	
President Harrison. Yellow, with broad yellow cup	.85	5.00	



Polyanthus Narcissus, Paper White.



Narcissus Poetaz, Elvira.

NARCISSI POETAZ HYBRIDS.

These new hybrids are the result of a cross between *Poeticus Ornatus* and *Polyanthus Varieties*, and are strong, healthy growers. They have the delicious fragrance of the former, combined with the free-flowering qualities of the latter, each stem carrying from three to six flowers. The bulbs are quite hardy and if planted in permanent groups in the hardy garden soon form large, luxuriant clumps. They can also be grown in pots for winter flowering.

- Alsace.** Pure white with canary-yellow cup; fine for forcing. \$1.00 per doz.; \$6.50 per 100.
- Aspasia.** White with pure yellow cup; very large. \$0.50 per doz.; \$3.25 per 100; \$30.00 per 1,000.
- Bouquet Enorme.** A superb variety bearing 5 to 6 flowers to a stem; large white perianth; cup yellow. \$1.50 per doz.; \$10.00 per 100.
- Elvira.** A large flower of remarkable substance; fine for cutting; color pure white with yellow cup. \$0.50 per doz.; \$3.50 per 100; \$32.00 per 1,000.
- Irene.** Perianth sulphur-yellow with orange cup; large flower trusses. \$0.75 per doz.; \$6.00 per 100.
- Mignon.** (New.) White perianth; cup yellow with orange-red edge; distinct. \$1.50 per doz.; \$10.00 per 100.
- Sovereign.** A showy variety with large yellow flowers; cup deeper yellow. \$1.75 per doz.; \$12.00 per 100.

NARCISSI OR DAFFODILS.—Continued.

If by Parcel Post add postage at zone rates; 1½ lbs. per doz.; 10 lbs. per 100.

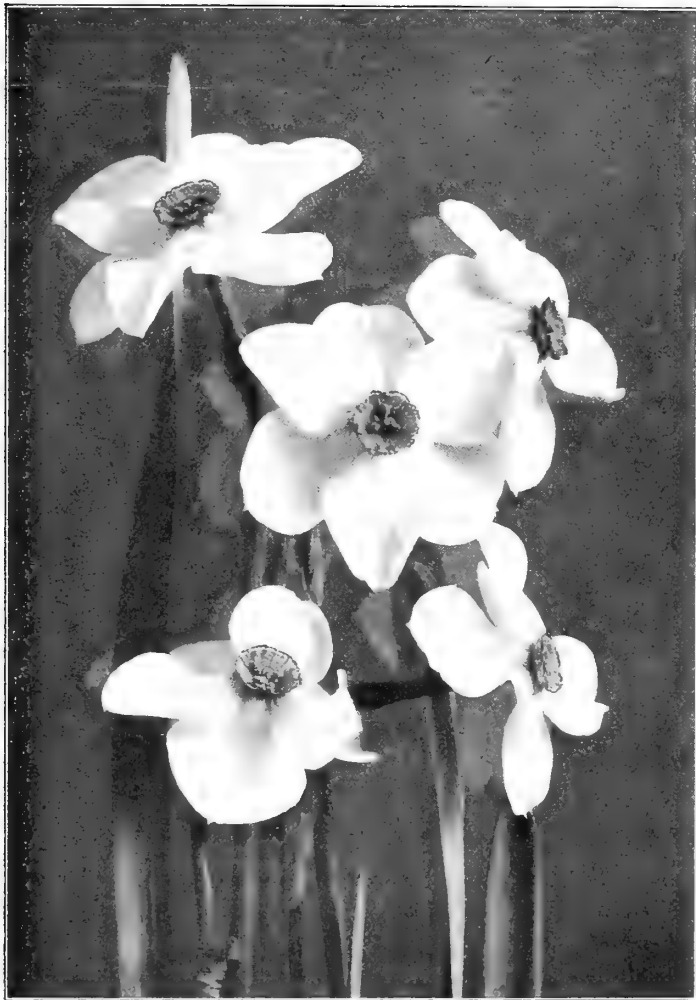

Narcissus, Poeticus Ornatus.

NARCISSUS POETICUS. (True Poet's Narcissi.)

These "Poet's" Daffodils all have snowy-white perianth and flattened yellow crown more or less deeply colored with scarlet or crimson.

<b>Poeticus.</b> ( <i>Pheasant's Eye or Poet's Narcissus.</i> ) Pure white with red crown; very fragrant; excellent for forcing and cutting. For naturalizing in woodlands and wild gardens this is one of the very best sorts; it is perfectly hardy and will thrive in almost any situation where not exposed to high winds . . . . .	Doz.	100	1,000
	\$0.20	\$1.50	\$14.00
<b>Cassandra.</b> A noble flower with broad white perianth and a small white eye, deeply rimmed dark red . . . . .	2.00	15.00	
<b>Glory.</b> Large snow-white perianth; cup margined red. An improved form of ornatus . . . . .	.85	6.00	
<b>King Edward VII.</b> ( <i>Almira.</i> ) Broad pure white perianth with cup canary-yellow with orange-scarlet crown . . . . .	.60	4.50	40.00
<b>Ornatus.</b> Large symmetrical flowers; broad white perianth with red crown; very early; beautiful and valuable for forcing and cutting . . . . .	.25	2.25	20.00
<b>Poetarum.</b> Large bold flower; perianth pure white with the entire crown crimson; very striking and beautiful . . . . .	.30	2.00	18.00

DOUBLE DAFFODILS OR NARCISSI.

<b>Alba Plena Odorata.</b> ( <i>Double Poet's or Gardenia-flowered Narcissus.</i> ) Large double pure white flowers, in sweetness and purity rivalling Gardenia blossoms; valuable for cutting . . . . .	Doz.	100	1,000
	\$0.25	\$1.75	\$16.00
<b>Incomparabilis Plenus.</b> ( <i>Butter and Eggs.</i> ) Large double, yellow flowers, with orange centre; excellent for forcing, for winter cutting, and for spring flowering in the open ground . . . . .	.30	2.25	20.00
<b>Golden Phoenix.</b> Light yellow with deep golden centre; very double . . . . .	.50	3.50	32.00
<b>Orange Phoenix.</b> ( <i>Eggs and Bacon.</i> ) Large, double, white flowers with rich orange segments in the centre; very effective and desirable for both forcing and outdoor planting . . . . .	.35	2.50	22.00
<b>Sulphur or Silver Phoenix.</b> ( <i>Codlins and Cream.</i> ) One of the finest double sorts, with large pale, creamy white, fragrant flowers; excellent for pot culture . . . . .	.40	2.50	24.00
<b>Von Sion.</b> ( <i>Telamonious Plenus.</i> ) The renowned "Old Double Yellow Daffodil." Flowers deep golden-yellow; large and very decorative; the most extensively grown of all Daffodils for florists' use. They are seen to great advantage when planted in clumps in permanent borders or shrubberies, where they can be left undisturbed for several years . . . . .			
<b>Double Nosed Bulbs, extra large</b> . . . . .	.60	4.50	42.00
<b>Single Nosed Bulbs, extra large</b> . . . . .	.50	3.25	30.00



Narcissus, Double Von Sion.

Six bulbs of one variety sold at dozen rate; 25 at 100 rate; 250 at 1,000 rate.

# CROCUSES.

THE bulbs should be set three inches deep, and should be planted in October or early in November to insure success. They are very effective when combined with Snowdrops, Scilla Siberica, Chionodoxa Luciliae, Daffodils, and other Spring flowers. For a natural effect they can be scattered in handfuls and planted where they lie. Crocuses may also be grown indoors either in pots or bulb pans in loam, or in dishes filled with wet moss in which the bulbs are set closely, half an inch below the surface.

*If by Parcel Post add postage at zone rates; weight 3 lbs. per 100.*

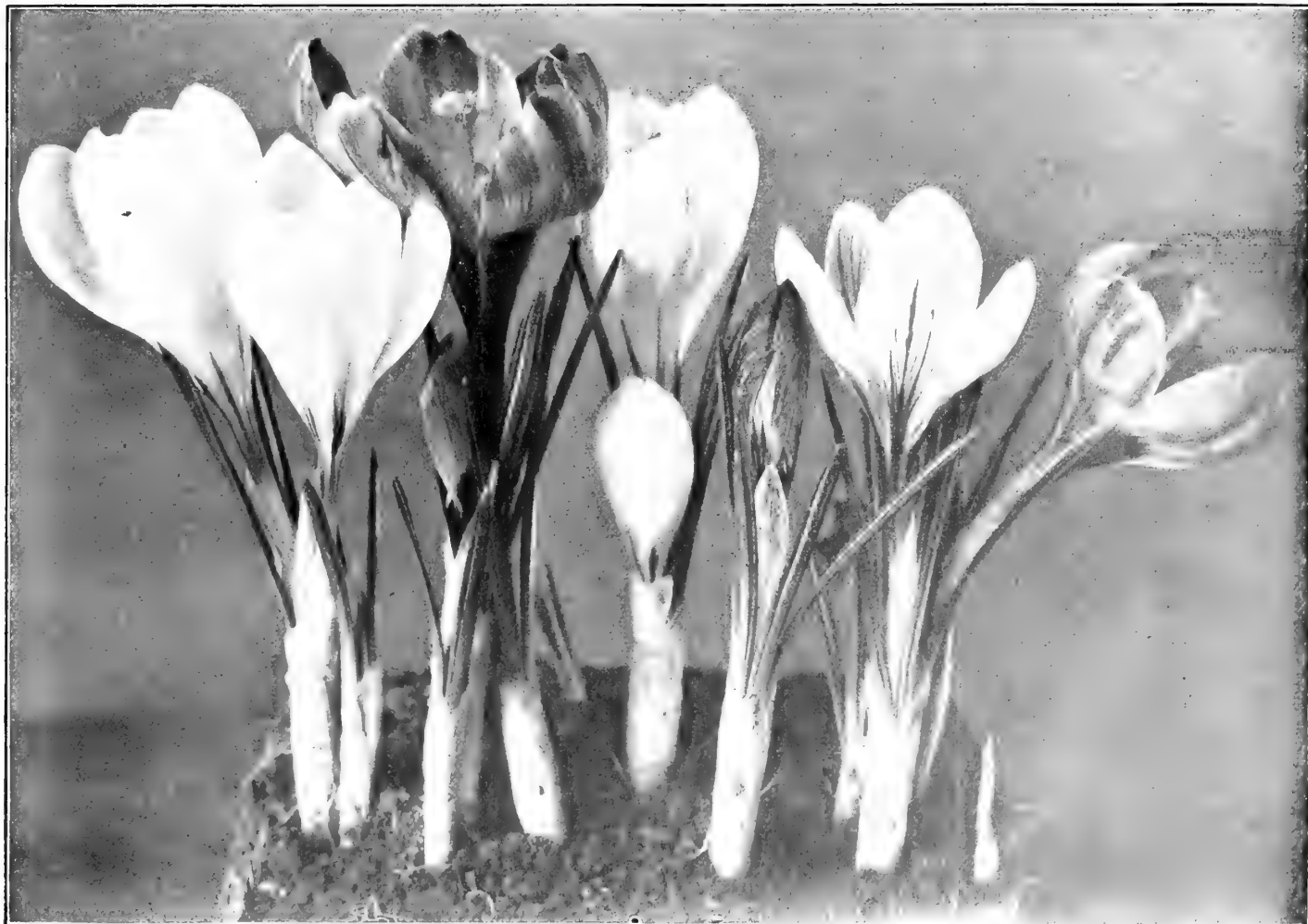

## FARQUHAR'S LARGE-FLOWERING NAMED CROCUSES.

### WHITE.

<b>Farquhar's Giant White.</b> Pure white; large orange anthers; fine substance	Doz.	100	1,000
	\$0.30	\$2.00	\$18.00
<b>Caroline Chisholm.</b> White; free blooming	.20	1.25	12.00
<b>Mammoth White.</b> Very large, pure white; fine for forcing	.25	1.50	14.00
<b>Mont Blanc.</b> Snowy-white; very large	.25	1.50	14.00

### BLUE AND PURPLE.

<b>Farquhar's Giant Blue.</b> Beautiful deep purple; very large	Doz.	100	1,000
	\$0.25	\$2.25	\$20.00
<b>Baron von Brunow.</b> Purple feathered violet	.25	1.50	14.00
<b>King of the Blues.</b> Deep purple-blue; very large; forces well	.25	1.50	14.00
<b>Purpurea Grandiflora.</b> Rich, deep purple; very large	.30	2.00	18.00

### STRIPED.

<b>Farquhar's Giant Striped.</b> White ground; striped light lilac; very large	Doz.	100	1,000
	\$0.25	\$1.75	\$15.00
<b>Albion.</b> Dark violet, striped white	.25	1.50	14.00
<b>Cloth of Silver.</b> Silvery-white, striped lilac	.20	1.25	12.00
<b>La Majesteuse.</b> White, striped with lilac	.20	1.25	12.00
<b>Sir Walter Scott.</b> White, striped with lilac; large and free-blooming	.20	1.25	10.00

### YELLOW.

<b>Golden=Yellow. Mammoth Bulbs.</b> Very large bulbs, producing many blossoms; fine for pot culture	Doz.	100	1,000
	\$0.25	\$1.75	\$16.00
<b>Golden=Yellow. Extra Large.</b>	.25	1.50	14.00
<b>Cloth of Gold.</b> Golden-yellow, striped maroon; very free flowering	.20	1.25	10.00

### MIXED CROCUSES.

These will be found very useful for extensive planting in Borders, Lawns, Terraces or in masses among trees and shrubs.

<b>Large White.</b> Various shades	Doz.	100	1,000
	\$0.15	\$1.15	\$10.00
<b>Large Blue and Purple.</b> Various shades	.15	1.15	10.00
<b>Large Striped and Variegated.</b> Various shades	.15	1.15	10.00

<b>Golden=Yellow. Farquhar's Superb Mixture. Mammoth Bulbs.</b>	Doz.	100	1,000
	\$1.15	\$11.50	\$100.00
<b>All Colors Mixed</b>	.25	1.50	14.00
	.15	1.15	9.00

# LILIES FOR THE OPEN GROUND.

If Lilies are wanted by mail, add 5 cents each.

**SPECIAL NOTICE.** Many of the late-flowering Lilies cannot be shipped from Japan until October, and to save our customers the annoyance and expense of making shipments as they arrive, we have decided to send all the early varieties, approximately September 15-30. The late sorts, being subject to delays of steamers, etc., will be forwarded early in November, or as soon thereafter as they arrive. We advise the preparation of the Lily-beds or borders early in Autumn covering them with four to six inches of leaves or other litter, to prevent the ground freezing until the bulbs arrive. The late sorts comprise the following: *Auratum*, *Batemanni*, *Krameri*, *Henryi* and *Speciosum*.



Field of *Lilium regale* at our Roslindale Nursery.

## RARE LILY FROM CHINA.

**LILIUM REGALE  
or  
MYRIOPHYLLUM.**

(*The Regal Lily*.)

This grand new species is acknowledged to be the finest lily in cultivation. It has received the following awards:

Gold Medal, Massachusetts Horticultural Society.

Gold Medal, National Flower Show, New York.

First Class Cert. International Exhibition, London, 1912.

**Lilium Regale.** (*Myriophyllum*.) (*The Regal Lily*.) Mr. E. H. Wilson, the famous plant collector, collected for us the bulbs now offered, in North-Western China. He considers this the finest of all lilies. It is absolutely hardy, and is excellent for forcing. It has been predicted that this will become the Easter Lily of the future, and being so hardy, may be grown at home. The flowers are white, slightly suffused with pink, with a beautiful shade of canary yellow at the centre, and extending part way up the trumpet. It is delightfully perfumed, reminding one of the jasmine, and lacking the heavy oppressive odor of most lilies. Blooms out of doors early in July. Awarded a Gold Medal by the Massachusetts Horticultural Society, and a first-class certificate by the Royal International Exhibition, London, 1912. (*Bulbs ready in October*.) \$1.00 each; \$10.00 per doz.; \$80.00 per 100.

	Each	Doz.	100		Each	Doz.	100
<b>Auratum.</b> ( <i>Golden-rayed Japanese Lily</i> .) Flowers 6 to 8 in. in width, pure white, with a wide band of gold running through the centre of each petal and numerous crimson spots.				<b>Candidum.</b> ( <i>Madonna Lily</i> .) The earliest and one of the most beautiful sorts, large trusses of pure white fragrant flowers . . . . .	\$ .25	\$ 2.25	\$15.00
<b>Home-Grown Bulbs.</b> These bulbs were grown in our own Nursery on Cape Cod and have shown no signs of disease. . . . .	\$0.40	\$4.00	\$30.00	<b>Chalcedonicum.</b> ( <i>Scarlet Turk's Cap</i> .) Brilliant scarlet recurved flowers; height, 3 ft.; June . . . . .	1.25	12.00	
<b>Imported Bulbs</b> . . . . .	.25	2.75	22.00	<b>Colchicum.</b> ( <i>Monodelphum</i> or <i>Scovitzianum</i> .) Beautiful golden-yellow, spotted with black; height, 2 ft.; superb sort . . . . .	.30	3.00	24.00
<b>Auratum Vittatum Rubrum.</b> Flowers pure white, with broad crimson band in the centre of each petal; numerous crimson spots . . . . .	.75	7.50		<b>Concolor.</b> Brilliant scarlet with black spots; 2 ft. . . . .	.15	1.50	10.00
<b>Batemanni.</b> A most beautiful Japanese variety, growing 3 ft. high, with 6 to 8 apricot-colored flowers on a stem; blooms in July and August . . . . .	.25	2.50	18.00	<b>Croceum.</b> ( <i>Bulbiferum</i> .) Orange spotted black. . . . .	.20	1.75	14.00
<b>Browni.</b> Large trumpet-shaped flowers, interior pure white, exterior purplish-brown; very beautiful . . . . .	.75	5.00		<b>Elegans Atrosanguineum.</b> ( <i>Van Houttei</i> .) Rich deep crimson with dark spots . . . . .	.25	2.00	15.00
<b>Canadense.</b> ( <i>Canadian Bell-flower Lily</i> .) One of our most beautiful native lilies, flowers bright yellow, with black spots . . . . .	.15	1.25	10.00	<b>Aurantiacum. Multiflorum.</b> Deep yellow, spotted with black . . . . .	.15	1.50	12.00
<b>Canadense Rubrum.</b> Crimson, spotted with black; 2 to 3 ft.; flowers June and July . . . . .	.25	2.00	18.00	<b>Prince of Orange.</b> ( <i>Citrinum</i> .) Apricot . . . . .	.25	2.00	15.00
				<b>Excelsum.</b> ( <i>Isabellinum</i> or <i>Testaceum</i> .) This charming lily grows from 3 to 4 ft. high, each stem carrying from 3 to 12 flowers, rich buff, delicately spotted crimson, and beautifully reflexed; blooms in June and July . . . . .	.60	5.00	40.00
				<b>Giganteum.</b> A tall variety with a tree-like stem and large roundish leaves. Flowers trumpet-shaped white, with purple throat . . . . .	1.50	15.00	
				<b>Hansonii.</b> Deep golden-yellow, spotted crimson, 3 ft.; blooms in June. . . . .	.50	5.00	35.00

LILIES FOR THE OPEN GROUND.—Continued.

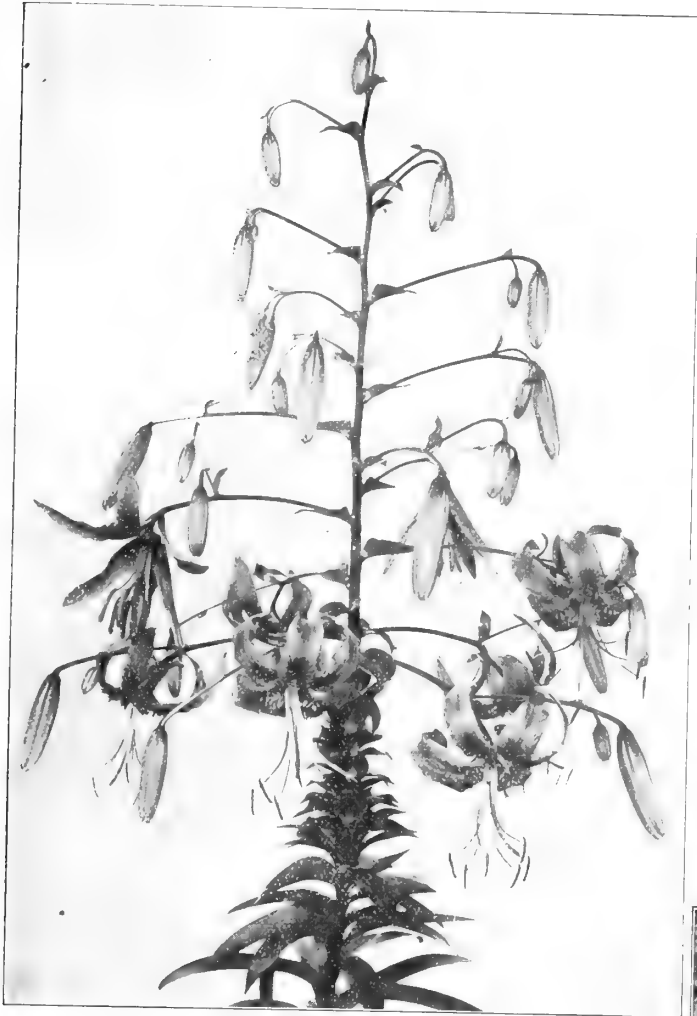

Lilium, Henryi.

**Speciosum or Lancifolium.** The most popular class of Japanese Lilies, their hardiness, free growth, and branching habit rendering them most valuable for permanent beds and borders. They grow from 3 to 4 feet in height and continue in bloom from August until frost.

	Each	Doz.	100
<b>Speciosum Album.</b> Pure white, fragrant. . . . .	\$0.35	\$4.00	\$30.00
<b>Speciosum Magnificum.</b> White, heavily spotted and shaded with rich crimson flowers, very large. . . . .	.30	3.00	22.00
<b>Speciosum Melpomene.</b> White, suffused with darkest crimson . . . . .	.25	2.50	20.00
<b>Speciosum Rubrum.</b> White, shaded and spotted with rosy crimson . . . . .	.25	2.50	20.00
<b>Superbum.</b> ( <i>Turk's Cap Lily.</i> ) Rich orange, petals tipped red and dark spotted, 3 to 4 feet; blooms in July and August . . . . .	.15	1.50	10.00
<b>Tenuifolium.</b> ( <i>Coral Lily.</i> ) A very graceful miniature Lily with fiery scarlet flowers, 1½ feet, July . . . . .	.15	1.50	12.00
<b>Tigrinum Splendens.</b> ( <i>Tiger Lily.</i> ) Orange, spotted black, 3 to 4 feet, August; very hardy. . . . .	.15	1.50	10.00
<b>Tigrinum Flore Pleno.</b> ( <i>Double-flowering Tiger Lily.</i> ) 3 to 4 feet, August . . . . .	.15	1.50	10.00
<b>Wallacei.</b> Orange-scarlet, spotted with maroon, 3 feet, September . . . . .	.15	1.50	9.00

	Each	Doz.	100
<b>Henryi.</b> ( <i>The Yellow Speciosum.</i> ) A beautiful hardy lily from Northern China. The plants are of vigorous growth, frequently attaining a height of 6 feet, each stem carrying from five to eight flowers of a rich apricot yellow; spotted with brown. . . . .	\$0.50	\$5.00	
<b>Extra Large</b> . . . . .	.75	7.50	
<b>Humboldtii.</b> Reddish orange, with purple spots, 4 to 5 feet, July; very handsome. The bulbs should be planted 10 inches deep in well-drained soil and mulched during winter. . . . .	.40	4.00	\$32.00
<b>Krameri.</b> Pure blush pink, fragrant and beautiful trumpet-shaped flowers, 3 feet; blooms in August . . . . .	.25	2.00	15.00
<b>Longiflorum.</b> Large trumpet-shaped pure white flowers, 2 feet; strong bulbs . . . . .	.20	1.50	11.00
<b>Martagon.</b> Purplish crimson, with dark spots, 3 feet; July and August . . . . .	.20	1.75	14.00
<b>Pardalinum.</b> Scarlet shading to yellow, spotted maroon, 3 feet . . . . .	.15	1.50	12.00
<b>Philadelphicum.</b> Bright orange-red, with purple spots, 2 feet, July. . . . .	.15	1.50	12.00



Lilium, speciosum rubrum.

Six bulbs of one variety sold at dozen rate; 25 at 100 rate.

## LILIES FOR FORCING.

If wanted by mail, add 5 cents each.

THE bulbs may be potted from August onward in a compost of equal parts turfy loam, leaf mold, rotten cow manure, and sand. It is best to start them in pots not exceeding twice their own diameter, in which they may remain until started eight inches or more. They should be transferred then to larger pots in which to bloom, exercising great care not to disturb the roots or break away the soil from about them, and setting them considerably deeper in the larger pots. This method prevents the soil from becoming sour, and enables the roots forming at the base of the stem to become feeders, greatly increasing the number and size of the blossoms.

### LILIUM CANDIDUM. (*Ascension or English Lent Lily.*)

THESE are grown for us in the north of France, and are the large, thick-petalled variety, with pure white flowers; excellent both for forcing and open garden.

**Mammoth Bulbs.** 25c. each; \$2.25 per dozen; \$15.00 per 100; \$125.00 per 1,000.

### LILIUM HARRISII. (*The Bermuda Easter Lily.*)

Very choice, thoroughly ripened bulbs, from the finest stock in Bermuda.

**Extra Large Bulbs.** 7 to 9 in. circ. 25c. each; \$2.50 per dozen; \$18.00 per 100.

**Mammoth Size.** 9 to 11 in. circ. 50c. each; \$4.75 per dozen; \$38.00 per 100.

### COLD-STORAGE LILIES FOR FORCING.

We can supply during the Spring and Summer the following varieties from cold storage.

	Doz.	25	100
<b>Auratum.</b> . . . . .	\$3.75	\$7.50	\$28.00
<b>Longiflorum giganteum.</b> . . . . .	3.75	7.50	28.00
<b>Speciosum album.</b> . . . . .	5.00	10.00	38.00
<b>Speciosum rubrum.</b> . . . . .	3.75	7.00	27.00



Lilium Candidum.

### LILIUM MYRIOPHYLLUM.

(*Grand New Lily for Forcing.*)

The flowers are white, slightly suffused with pink and with a beautiful shade of canary-yellow at the centre and extending part way up the trumpet. \$1.00 each; \$10.00 per dozen; \$80.00 per 100.

For full description, see page 26.

### LILIUM LONGIFLORUM.

(*Japan Grown.*)

**Giganteum.** The flowers are of large size, perfect in form and of superior substance; stems blackish. Bulbs, 7 to 9 in. circ. 15c. each; \$1.50 per dozen; \$12.00 per 100. Bulbs, 9 to 10 in. circ. 25c. each; \$2.50 per dozen; \$20.00 per 100.

**Formosa.** An early type, blooming with L. Harrisii. Bulbs ready for delivery in August. Bulbs 7 to 9 in. circ. 15c. each; \$1.75 per dozen; \$12.00 per 100. Bulbs 9 to 10 in. circ. 25c. each; \$2.50 per dozen; \$20.00 per 100.



Lilium Harrisii.

Six bulbs of one variety sold at dozen rate; 25 at 100 rate.



**ENGLISH IRISES.** (*Iris Anglica*.)

THESE follow the Spanish Irises in blooming, the flowers being larger, however, and of wider range of colors, which include white, lavender, blue and purple in self colors and mottled. They are perfectly hardy out-of-doors, and are of great value for forcing.

	Doz.	100	1,000
<b>Bleu Celeste.</b> Sky blue	\$0.50	\$3.50	\$30.00
<b>Mont Blanc.</b> Large, pure white flowers	.40	3.00	25.00
<b>Electra.</b> Very pale blue, tinted lilac	.40	3.00	25.00
<b>Rosa Bonheur.</b> White with carmine blotches.	.50	3.50	30.00
<b>Rousseau.</b> Clear bright blue.	.50	3.25	30.00
<b>Othello.</b> Rich purplish blue	.50	3.50	30.00
<b>Tricolor.</b> White, blue and red	.40	3.00	25.00
<b>Superfine Mixed.</b> All colors	.25	1.75	15.00

**VARIOUS IRISES.**

**Filifolia Hybrids.** A beautiful variety resembling the Spanish Iris, but flowering two weeks earlier. The flowers vary from light to dark blue, with large orange blotch. Splendid for early forcing. If planted in the open ground they require a light mulch in winter. .30 per doz.; \$2.25 per 100; \$20.00 per 1,000.

**Tingitana.** A very early-flowering variety producing large light-blue flowers, resembling the Spanish Iris. Excellent for forcing. \$1.00 per doz.; \$7.50 per 100.

**Pavonia.** (*Peacock Iris*.) A dwarf species for pot culture; flowers white, with blue spot on each petal. .35 per doz.; \$2.50 per 100.

**Susiana.** (*The Mourning Iris*.) Flowers of an enormous size, bluish-tinted brown, with a network of purple-brown lines. Requires protection in winter. .25 each; \$2.00 per doz.; \$15.00 per 100.

**Tuberosa.** (*Snake's Head Iris*.) Flowers velvety black and green; curious. .05 each; .30 per doz.; \$2.00 per 100.



English Iris.

**SPANISH IRISES.** (*Iris Hispanica*.)

These are extremely early and produce fragrant Orchid-like flowers of rich and beautiful colors, including pure white, yellow, bronze, blue and purple. They are excellent for forcing, either in pans or in boxes for cutting. They are quite hardy out-of-doors, requiring only slight mulching in winter.

**NEW LARGE FLOWERED VARIETIES.**

	Doz.	100	1,000
<b>Beauty.</b> Porcelain-blue	\$ .20	\$1.50	\$12.00
<b>King of Whites.</b> Pure white; very large	.25	1.50	14.00
<b>La Nuit.</b> Dark blue	.25	1.75	15.00
<b>Surbiton.</b> Dark yellow; very fine	.25	1.75	15.00
<b>Unique.</b> Dark blue standards; falls light blue, blotched white	.25	1.50	12.00

**STANDARD VARIETIES.**

	Doz.	100	1,000
<b>Belle Chinoise.</b> Deep yellow	\$ .20	\$1.50	\$12.00
<b>British Queen.</b> Pure white, very large	.20	1.50	12.00
<b>Cajanus.</b> Clear yellow	.20	1.50	12.00
<b>Cornflower.</b> Deep blue	.20	1.50	12.00
<b>Louise.</b> Porcelain blue and yellow	.15	1.25	10.00
<b>Midley.</b> The finest pale blue	.20	1.50	12.00
<b>Solfaterre.</b> Greyish-lilac and yellow	.20	1.25	10.00
<b>Reconnaissance.</b> Dark bronze, golden blotch	.25	1.50	14.00
<b>Superfine Mixed.</b>	.15	.85	8.00

**DUTCH IRISES.**

A new and early race of bulbous Irises, resembling the Spanish with large flowers of remarkable substance. In very cold districts they want protection against frost.

	Doz.	100	1,000
<b>Anton Mauve.</b> Pearl blue; very large	.25	1.50	14.00
<b>Franz Hals.</b> Pale blue, with primrose falls	.125	.85	8.00
<b>Rembrandt.</b> Deep blue, with large orange spot.	.100	.85	8.00



Spanish Iris.

# GERMAN IRISES. *Iris Germanica. True Fleur de Lis.*

Farquhar's German Irises were awarded a silver medal by the Massachusetts Horticultural Society, June 7, 1913.

German Irises thrive in a well drained and sunny situation and the finest blooms are obtained from established clumps, consequently when planted they should remain undisturbed for at least five or six years. The plants may be given a light covering of leaves or salt hay (not manure) during winter. When transplanting barely cover the rhizomes.

In the descriptions (S) is used to signify standards or the erect petals; (F) falls or the drooping petals.

Each, 15 cents; dozen, \$1.50; 100, \$10.00 (except where otherwise priced).



**Asiaticus.** S. violet-blue; F. deep purple-blue, very free flowering; early; height, 2 feet.  
**Aurea.** S. and F. clear rich yellow, very beautiful variety; height, 2 feet. 35c. each; \$3.50 per doz.  
**Boccage.** S. soft lavender; F. maroon and veined maroon on a white ground; very free; height, 2 feet.  
**Bridesmaid.** S. white shaded silvery-lilac. F. reticulated at the base, and slightly frilled soft lilac; height, 2½ feet. 25c. each; \$2.50 per doz.  
**Bronze Beauty.** S. sulphury-bronze; F. claret shading to light lavender, orange beard. Height, 2 feet.  
**Comte de St. Clair.** S. pale blue; F. deep violet, striped and margined white; very free flowering. Height, 2 feet.  
**Dr. Bernice.** S. coppery-bronze; F. velvety crimson; height, 2 feet. 35c. each; \$3.50 per doz.  
**Dubois du Milan.** S. pale porcelain-blue; F. blue and veined blue on a white ground; height, 2 feet.

**Duc de Nemours.** S. pure white; F. white, beautifully marked with rich maroon; height, 2 feet.  
**Edith.** S. porcelain-blue; F. veined dark velvety-blue on a white ground; very free flowering; height, 2 feet.  
**Elizabeth.** S. pale blue, passing to grey; F. soft lilac-blue; fine for cutting; height, 2½ feet.  
**Flavescens.** (*Canary Bird.*) S. and F. soft yellow; sweetly scented; fine for cutting; height 2½ feet.  
**Florentina Purpurea.** S. violet; F. purple; very early flowering; height, 2 feet.  
**Florentina Alba.** (*Queen Emma.*) S. and F. soft shade of grey, almost white, very free and early flowering; fine for cutting; height, 2 feet.  
**Fontarbie.** S. violet-blue; F. violet-purple; very early; height, 1½ feet. 35c. each; \$3.50 per doz.  
**Fro.** S. deep gold; F. brilliant chestnut-brown. 50c. each; \$5.00 per doz.  
**Gagus.** *New.* S. light yellow. F. crimson reticulated white and yellow, with yellow border. Height, 2 feet. 50c. each; \$5.00 per doz.  
**Garrick.** S. pale lavender; F. deep lavender; very free and very fine for massing; height, 2½ feet.  
**Gazelle.** S. and F. white heavily frilled rich mauve; height, 2½ feet.  
**Glory of Hillegom.** S. and F. clear porcelain-blue; height, 3 feet. 25c. each; \$2.50 per doz.  
**Gracchus.** S. pure yellow; F. crimson reticulated white; most effective; height, 2 feet.  
**Honorable.** S. golden-yellow; F. rich mahogany-brown; height, 2½ feet.  
**Innocenza.** S. ivory-white; F. white, striped maroon at base of each petal, beard rich golden; height, 2½ feet.  
**Johan de Witt.** (*Spectabilis.*) S. light lilac-blue; F. purple; height, 2 feet.  
**Kitty Kingsbury.** S. pale lavender; F. reticulated royal-purple on a white ground  
**King Edward VII.** (*Plumeri.*) S. soft rosy-lilac; F. purple-crimson, very free flowering; distinct; height, 3 feet.  
**King of Irises.** *New.* A beautiful new Iris. S. clear lemon-yellow; F. rich maroon bordered yellow; height, 2 feet. 50c. each; \$5.00 per doz.  
**L'Esperance.** S. sulphury-bronze; F. reticulated rich velvety maroon; late flowering, height, 2½ feet.  
**Lohengrin.** *New.* S. and F. a uniform soft shade of cattleya-rose; very large; height, 3 feet. 50c. each; \$5.00 per doz.  
**Loreley.** *New.* S. light yellow; F. Ultramarine-blue, bordered cream; height, 2 feet. 50c. each; \$5.00 per doz.  
**Macrantha.** S. blue; F. violet; large and showy; height, 2 feet. 35c. each; \$4.00 per doz.  
**Madame Chereau.** S. and F. white, frilled azure blue; very free and fine for cutting; height, 3 feet.  
**Maori King.** S. rich golden-yellow; F. velvety-crimson with a yellow edge; height 1½ feet. 35c. each; \$3.50 per doz.  
**Miss Maggie.** (*Hermione.*) S. silvery-lavender; F. suffused soft rose; height, 2½ feet.  
**Mirablea.** S. coppery-rose; F. pretty shade of soft rose, very distinct; height, 2 feet. 35c. each; \$3.50 per doz.  
**Mithras.** *New.* S. pale yellow; F. violet shaded claret; yellow border; height, 2½ feet. 50c. each; \$5.00 per doz.  
**Morpheus.** S. French grey; F. reticulated royal purple on a white ground; height, 1½ feet.

**Mrs. H. Darwin.** S. pure white; F. white, slightly reticulated violet at base; very beautiful and free flowering, First Class Certificate; height, 2 feet.

**Mrs. John Chas. Lubiter.** S. and F. pale lavender, passing to almost pure white; height, 15 inches.

**Mrs. G. Reuthe.** *New.* S. white shaded and veined blue-grey; F. white frilled soft blue; very large and handsome; height, 2½ feet. 35c. each; \$3.50 per doz.

**Pallida Albert Victor.** S. lavender-blue; F. shaded rosy-lavender.

**Pallida Dalmatica.** S. and F. exquisite shade of soft lavender, sweetly scented, stately spikes 3 to 4 feet high; free blooming, extra fine for cutting; one of the finest Irises in our collection. 25c. each; \$2.50 per doz.

**Pallida Mandraliscae.** S. and F. clear blue, large and handsome; height, 3 feet. 25c. each; \$2.50 per doz.

GERMAN IRISES.—*Continued.*

- Pallida Leonidas.** S. clear mauve; F. rosy-mauve; large and fine; height 2½ feet. 25c. each; \$2.50 per doz.  
**Pallida Kathleen.** S. and F. soft rosy-lilac. 50c. each; \$5.00 per doz.  
**Pallida Rembrandt.** S. and F. soft lilac blue.  
**Panchrea.** S. bronze; F. white, striped crimson; height, 2½ feet.  
**President Carnot.** S. light blue; F. deep violet, very early flowering; height, 3 feet.  
**Princess Victoria Louise.** S. sulphur-yellow; F. rich plum bordered cream; height, 2½ feet. 50c. each; \$5.00 per doz.  
**Regina.** S. yellow; F. white, conspicuously veined lilac; pale yellow edge; height, 1½ feet.

- Reticulata Alba.** S. white; F. violet-purple, reticulated and edged white; height, 2½ feet.  
**Rhein Nixe.** *New.* S. pure white; F. deep violet-blue with a white edge; height, 3 feet. 50c. each; \$5.00 per doz.  
**Sambucina Beethoven.** S. rosy-lilac; F. purple with orange crest; height, 2 feet.  
**Sparta.** S. bronze-yellow; F. maroon margined old gold; very late flowering; height, 1½ feet.  
**Van Geertii.** S. bronze shaded lavender; F. very dark purple veined white; very late; height, 2½ feet.

## INTERMEDIATE IRISES.

Handsome new hybrids, from crosses between *I. germanica* and *I. pumila*, and resulting in an early race of medium height.

- Gerda.** S. creamy-yellow; F. darker veined yellow; 1½ feet.  
**Helge.** Lemon-yellow with pearly shading; 1½ feet.

- Halfdan.** Ivory-white; large flowers; 1½ feet.  
**Walhalla.** S. lavender; F. wine-red; 1½ feet.

Each of the above varieties, 35c. each; \$3.50 per doz.

FARQUHAR'S JAPANESE IRISES. *Iris Kämpferi.*

IN these we find combinations of form and beauty far excelling any other type. The stately flowers are often 10 to 12 inches in diameter, and of wonderfully varied and beautiful colors. They require rich, moist soil. Our collection is a direct importation from Japan and is remarkably fine. Plants set out now, bloom next summer. **Each, 25 cents; Doz., \$2.50; 100, \$15.00.**

1. **Gekka=no=nami.** Petals pure white with yellow blotches, standards creamy white; double.
3. **Kumoma=no=sora.** Silvery-white, shading to sky-blue towards the centre; double.
7. **Sofu=no=koi.** White, splashed and speckled light blue, standard creamy white, margined violet; double.
8. **Manadzuru.** Creamy white petals feathered with violet, centre blue; double.
9. **Hana=no=nishiki.** Brilliant claret-red pencilled white, centre white, tipped purple; double.
11. **Meiran.** Lavender-pink veined and marbled on white ground; centre yellow; single.
12. **Kuma=funjin.** Purple overlaid with navy blue, standards purple with orange blotches; double.
13. **Taiheiraku.** Rich purple blotched with yellow, standards grayish-lavender; single.
15. **Uchiu.** Petals lavender shading to white at the base, standards white tipped blue; double.
17. **Shippo.** Tyrian-blue with white feathers, edged purple, standards lavender and white; double.
18. **Kumo=isho.** Purple petals veined with velvety crimson edges margined grey, centre dark violet; double.
20. **Kumo=no=uyë.** Deep purple with sky-blue halo; centre purple; very double.
23. **Oniga=shima.** Rich purple petals; standard white tipped with violet, very large; double.
31. **Kosui=no=iro.** Deep lavender-blue pencilled white; yellow centre; double.
32. **Komochi=guma.** Deep violet-purple; very double.
33. **Kakujakuro.** Petals blue and purple, heavily feathered white, centre blue and white.
36. **Yedo=kagami.** Deep claret veined with white, centre maroon, very large; double.
39. **Tsurugi=no=mai.** Reddish-purple elegantly veined and feathered, centre violet-purple; double.
40. **Iso=no=nami.** Delicate mauve feathered white; centre yellow; double.
41. **Oyodo.** Large deep violet-purple petals, centre yellow; double.
44. **Kyodaisan.** Purple overlaid with navy blue veined white; double.



45. **Kigan=no=misao.** Pure white, shading to yellow at the base, centre creamy white; double.
46. **Koki=no=iro.** Petals reddish-purple suffused with blue, standards white, tipped purple; double.
48. **Tora=odori.** Gray overlaid with lavender, standards violet and white; double.
50. **Datedogu.** Rich claret-red veined with white, standards white, margined light claret; very large.

**Unnamed Varieties Mixed.** Very fine. Dozen, \$1.50; 100, \$10.00.

## MISCELLANEOUS BULBS.

## AMARYLLIS.

IN order to obtain fine specimens of Amaryllis, the following method should be observed: On receipt of the bulbs in the autumn they should be placed where they will be always slightly moist and warm, under the benches of a greenhouse, for example; do not pot up the bulbs before the flower buds appear; when first potted give very little water, and promote growth by giving moderate bottom heat; increase the supply of water as the plants progress. Very often the mistake is made that bulbs are potted up too early; the consequence is that only leaf growth is made. The proper soil for Amaryllis is turfy loam enriched with rotten manure.

	Each	Doz.	100
<b>Belladonna Major.</b> ( <i>Belladonna Lily.</i> ) Flowers silvery white, flushed and tipped with deep rose; extra large bulbs	\$0.20	\$2.00	\$15.00
<b>Equestris.</b> ( <i>The Barbadoes Lily.</i> ) Scarlet, with broad white stripes; free bloomer	.25	2.50	
<b>Formosissima.</b> ( <i>Jacobean Lily.</i> ) Dark crimson	.15	1.50	10.00
<b>Hippeastrum, New Hybrids.</b> ( <i>Vittata.</i> ) The finest race of Amaryllis in cultivation; exceeding in the size and fine form of their flowers, as well as in the diversity of colors and markings, all former hybrids. The segments are of nearly uniform size, giving the flowers a regular trumpet form	.75	8.00	60.00
<b>Johnsoni.</b> ( <i>Bermuda Spice Lily.</i> ) Enormous bright crimson flowers with a white stripe through each segment; magnificent	.50	5.00	40.00
<b>Lutea.</b> ( <i>Sternbergia.</i> ) ( <i>Mount Etna Lily.</i> ) Golden yellow; hardy if well covered during the winter	.10	.75	6.00
<b>Hallii.</b> ( <i>Lycoris squamigera.</i> ) Bright rosy-lilac flowers, fragrant, 3 or 4 inches across, blooms in August. The foliage appears in spring, disappears in June, and is followed two months later by the naked flowers. Hardy if protected	.25	2.50	
<b>Vallota Purpurea.</b> See page 40.			
<b>ZEPHYRANTHES.</b> Beautiful dwarf bulbous plants; very effective for planting in masses in May and flowering with great profusion during the summer.			



Amaryllis Hippeastrum.

## ACHIMENES.

Profuse blooming tender perennials for greenhouse or conservatory decoration during summer. The scaly tubers should be potted in the early spring in a compost of turfy loam, leaf mould and sand. They should be grown in a moist, warm temperature, shaded from the sun until they begin to bloom, when they should be kept cooler to prolong the duration of the flowers. The colors comprise white, shades of lilac, mauve, and red. Ready in December.

**Celestial**, white and lilac; yellow centre; **Dazzle**, bright vermilion; **Edmund Bossier**, white striped lilac; **Haageana**, lilac, white centre; **Ingramii**, red; **Longiflora**, clear blue, light centre; **Louis van Houtte**, blue; **Marguerite**, pure white; **Patens major**, mauve and violet; **Unique**, violet-red, yellow centre.

Each of the above separate colors, \$1.00 per doz.; \$6.00 per 100.

**Mixed Varieties.** All colors. 75c. per doz.; \$5.00 per 100.

AGAPANTHUS. (*African Lily.*)

Handsome summer and autumn flowering plants, throwing up large umbels of twenty to thirty blossoms. They should be grown in pots or tubs, in rich sandy soil well enriched. The plants should be divided before they become overcrowded in the pot or tub. They are particularly suitable for piazza or terrace decoration, and may also be forced in the greenhouse.

**Umbellatus.** Bright blue. Each, 25c.; per doz., \$2.00; by mail, 35c. each.

**Umbellatus Albus.** White. Each, 25c.; per doz., \$2.00.

## ALLIUMS.

Attractive hardy spring-flowering plants of the easiest culture, succeeding in any soil; particularly adapted for borders and rockeries.

**Aureum.** (*Moly.*) Bright yellow flowers, very showy. Per doz., 15c.; per 100, \$1.00; per 1,000, \$8.00.

**Azureum.** Deep azure-blue flowers in large umbels. Per doz., \$1.00; per 100, \$7.50.

**Neapolitanum.** Large heads of pure white flowers, very hardy; extensively forced by florists for cutting purposes. Per doz., 20c.; per 100, \$1.25; per 1,000, \$10.00.

**Ostrowskianum.** A beautiful variety from Asia Minor, with large umbels of rosy-scarlet flowers; hardy and early. Per doz., 25c.; per 100, \$2.00.



Zephyranthes Rosea.



Anemone Fulgens.

ANEMONES.

NONE of the spring flowers surpass the Anemone in brilliancy of color and profusion of bloom. They are very lasting, and have of recent years become very popular for cut-flower use and for table decorations. The florists now buy thousands of them to force. Plant in October or November, six roots in a six-inch pot or bulb pan, covering them one inch. They may be kept in a cellar or frame protected from frost until spring, when they may be placed in the greenhouse or window to bloom.

	Doz.	100	1,000
Single Finest Mixed. Including many colors	\$0.20	\$1.50	\$12.00
Single Blue. Charming variety	.25	1.75	15.00
Single Scarlet. Very brilliant	.30	1.50	14.00
Single White. ( <i>The Bride.</i> ) Pure white, beautiful	.20	1.25	10.00
Single Appenina. ( <i>Blue Wood Anemone.</i> ) Flowers large, beautiful sky-blue; very early	.25	2.00	15.00
Single Fulgens. ( <i>Scarlet Wind Flower.</i> ) Flowers dazzling scarlet; large and numerous; one of the best for forcing	.50	3.50	32.00
Single De Caen. ( <i>Giant French Poppy-flowered.</i> ) These produce an abundance of very large flowers of brilliant and varied colors	.25	1.75	15.00
St. Brigid. ( <i>Irish Anemone.</i> ) Flowers mostly semi-double; in shades of scarlet, blue, and purple; excellent for cutting	.40	2.50	22.50
Double Mixed. Including the best sorts	.30	2.00	18.00
Double Ceres. White, shaded with rose; very beautiful	.40	2.50	20.00
Double King of Scarlets. Brilliant vermilion scarlet	.40	2.50	20.00
Double Lord Nelson. Violet	.30	2.50	16.00
Double Rosette. Dark pink; charming	.25	1.75	15.00

ANOMATHECA.

**Cruenta.** A pretty Freesia-like plant for pot culture, about nine inches high with scarlet flowers spotted crimson. Per doz., 20 cents; per 100, \$1.25.

ANTHERICUM.

Desirable hardy plants with elegant lily-like flower spikes; excellent for cutting. *Delivery in Spring.*

**Liliago.** (*St. Bernard's Lily.*) White; height, 1½ feet. Doz., \$1.25; 100, \$10.00.  
**Liliastrum Major.** (*St. Bruno's Lily.*) White; height, 1½ feet. Doz., \$1.25; 100, \$10.00.

ARUMS.

Ornamental plants with calla-shaped leaves and flowers; curious and interesting.

	Each	Doz.	100
<b>Dracunculus.</b> ( <i>Dragon Flower.</i> ) Large purple flowers	\$0.15	\$1.50	\$10.00
<b>Italicum.</b> Spotted yellow foliage	.05	.40	3.00

CALLA LILIES. (*Richardia.*)

	Each	Doz.	100
<b>The Godfrey.</b> A new ever-blooming variety, producing large white and slightly fragrant flowers. The plant is of dwarf compact habit with dark green leaves	\$0.25	\$2.50	\$20.00
<b>White Calla.</b> ( <i>R. Æthiopica.</i> ) The well known Lily-of-the-Nile is too well known to require any description. In winter it is one of our best window plants. <b>First Size Roots</b>	.25	2.50	16.00
<b>Extra Selected Roots</b>	.35	3.50	30.00
<b>Maculatum.</b> Leaves spotted with white; flowers white; hardy with covering during winter	.15	1.00	8.00
<b>Sanctum.</b> ( <i>Black Calla.</i> ) Large purple flowers	.35	2.50	15.00
<b>Little Gem.</b> Miniature White Calla, with flowers not more than half the size of the common variety. <b>Growing Plants</b>	.15	1.50	
<b>Pearl of Stuttgart.</b> A charming variety with compact foliage, about 18 inches in height, and bearing large massive pure white flowers a foot higher than the leaves. <b>Plants only</b>	.40	3.50	
<b>Elliottiana.</b> ( <i>The Golden Calla.</i> ) The flowers are of the same form and size as the White Calla, but are pure golden-yellow color. The foliage is delicately spotted white.	.50	5.00	



Calla Lily.

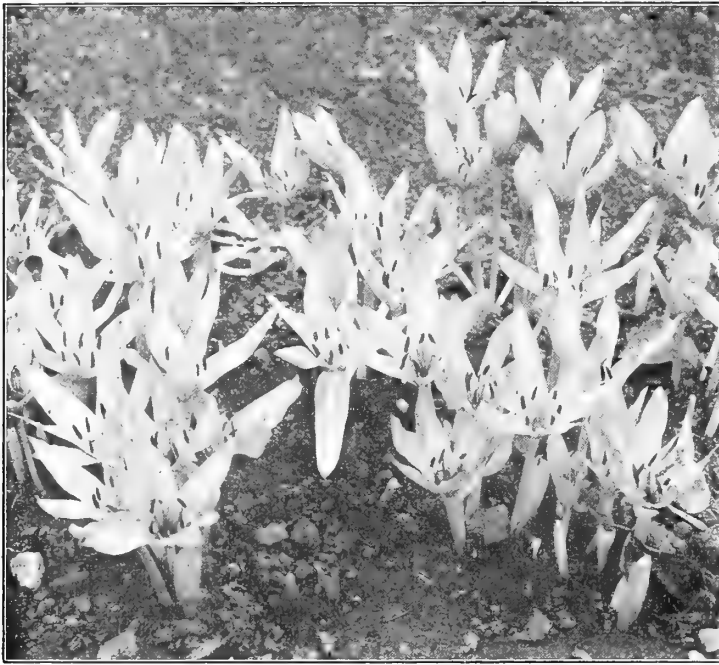

Colchicum autumnale.

**BABIANAS.**

Charming spring-flowering plants for the greenhouse, with dark green, hairy leaves; in habit resembling Sparaxis. The colors range from pale lavender and delicate pink to violet and crimson, and are very effective. Plant six or eight bulbs in a six-inch pan.

**Mixed Varieties.** \$0.40 per doz.; \$2.50 per 100.

**BULBOCODIUM.** (*Meadow Saffron.*)

**Vernum.** One of the earliest, hardy spring flowers, with rosy purple crocus-like blossoms, good for masses. Height, 4 inches. Plant 4 inches deep. \$0.60 per doz.; \$4.00 per 100.

**DIELYTRA.** (*Bleeding Heart.*)

**Spectabilis.** A well-known hardy plant, bearing in spring long racemes of deep rose-pink, pendant flowers. \$0.25 each; \$2.50 per doz.; \$16.00 per 100.



Crown Imperial.

**COLCHICUMS.**

(*The Autumn-Flowering Crocus.*)

These interesting bulbous plants produce their large Crocus-like blossoms in September, the leaves not appearing till the following spring. They are quite hardy, and are particularly adapted for planting among shrubs, under trees, or other shady situations.

**Agrippinum.** (*Parkinsoni.*) Lilac flowers; very fine. \$1.50 per doz.; \$10.00 per 100.

**Autumnale major.** Rosy-purple flowers; very large. \$1.50 per doz.; \$10.00 per 100.

**Autumnale.** (*Meadow Saffron.*) Rosy-lilac blossoms. \$0.50 per doz.; \$4.00 per 100; \$35.00 per 1,000.

**Autumnale Album.** Large pure white flowers; very beautiful. \$0.50 per doz.; \$4.00 per 100; \$35.00 per 1,000.

**Autumnale Mixed.** Many colors, including white, lilac, purple and striped. \$0.50 per doz.; \$4.00 per 100; \$35.00 per 1,000.

**CROCUS Speciosus.** Reddish-lilac; very large. \$0.25 per doz.; \$1.75 per 100; \$15.00 per 1,000.

**CROCUS Zonatus.** Rosy-lavender with orange zone; beautiful. \$0.25 per doz.; \$2.00 per 100; \$18.00 per 1,000.

**CAMASSIA.**

Perfectly hardy, thriving in sheltered and partially shady situations. Fine plants for the rock garden.

**Esculenta.** (*Indian Quamash.*) A pretty, spring-flowering plant, with dark blue flowers resembling those of the Scilla campanulata. \$0.25 per doz.; \$1.25 per 100; \$10.00 per 1,000.

**Cusicki.** A robust growing variety with tall spikes each bearing a number of pale lavender star-shaped flowers with yellow anthers. \$1.00 per doz.; \$8.00 per 100.

**CROWN IMPERIALS.** (*Fritillaria Imperialis.*)

Hardy border plants of stately growth, producing whorls of pendant bell-shaped blossoms. They are very effective and if left undisturbed for years will flower abundantly. Plant 9 inches deep.

	Each	Doz.	100
<b>Aurora.</b> Red	\$0.30	\$3.00	\$20.00
<b>Crown-on-Crown.</b> Whorls of red flowers	.30	3.00	20.00
<b>Golden Striped Foliaged.</b> Flowers red	.35	3.25	22.00
<b>Large Single Red</b>	.30	2.75	18.00
<b>Large Single Yellow</b>	.35	3.50	25.00
<b>Mixed Varieties</b>	.20	1.75	15.00

**CHIONODOXAS.** (*Glory of the Snow.*)

The most beautiful of dwarf blue spring flowers, resembling those of Scilla Siberica, but larger, slightly taller, and more handsome. The Chionodoxa is very hardy, thriving in any ordinary garden soil, and in almost any situation. The bulbs continue to flower from year to year. It is most satisfactory for wild garden and woodland planting, also excellent for forcing.

**Gigantea.** Resembling C. Luciliae, but with much larger blooms of soft gray-blue. \$0.30 per doz.; \$2.25 per 100; \$20.00 per 1,000.

**Luciliae.** Bright sky-blue flowers, with large white centres. \$0.30 per doz.; \$2.00 per 100; \$18.00 per 1,000.

**Sardensis.** Rich deep blue, with small white centre. \$0.30 per doz.; \$1.75 per 100; \$16.00 per 1,000.

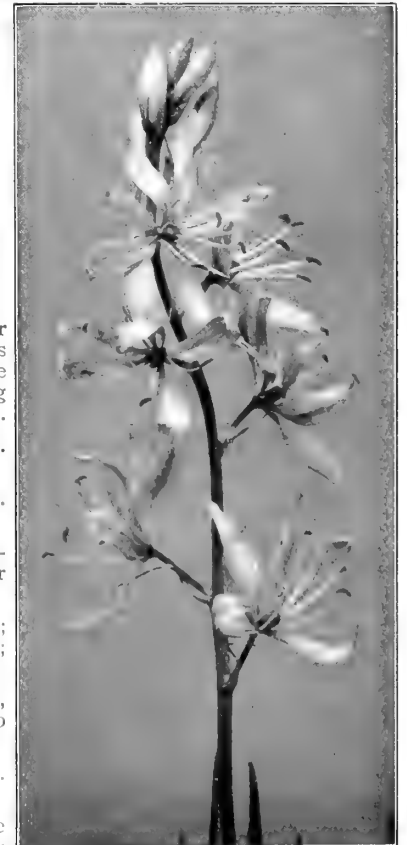

Camassia esculenta.

**FREESIAS.**

OF all South African flowering bulbs the Freesia is doubtless the best known and most esteemed. The gracefully branched, fragrant flowers are of long duration, and being freely produced are profitable for commercial purposes, and satisfactory to amateurs. If planted early they may be had in bloom by Christmas. Plant eight or ten bulbs in a six-inch bulb-pan, covering them one inch.

<b>Refracta Alba Odorata.</b> Pure white, with yellow throat	Doz.	100	1,000
<b>Mammoth Bulbs</b>	\$0.50	\$3.25	\$30.00
<b>Selected Extra Large Bulbs</b>	.40	2.75	25.00
<b>Fischer's Purity. Mammoth Bulbs.</b> Snowy white	.60	4.00	35.00
<b>Extra Large Bulbs</b>	.40	2.50	22.00

**ERANTHIS.** (*Winter Aconite.*)

**Hyemalis.** The earliest spring flower, the large golden yellow Buttercup-like blossoms often expanding in the snow; height, six inches; a charming plant. Per doz., 20c.; per 100, \$1.50; per 1,000, \$12.00.

**ERYTHRONIUMS.** (*Dog's Tooth Violet.*)

Interesting and beautiful hardy plants with handsomely variegated leaves, adapted to moist shady situations. The flowers resemble the Cyclamen and are of various colors. If required, they may be grown indoors in pots.

<b>Dens Canis. White</b>	Doz.	100	<b>Dens Canis. Violet</b>	Doz.	100
	\$0.25	\$2.00		\$0.25	\$2.00
<b>Dens Canis. Purple</b>	.30	2.25	<b>Dens Canis. Mixed</b>	.25	2.00
<b>Dens Canis. Rose</b>	.25	2.00			

**FRITILLARIAS.** (*Guinea-Hen Flower.*)

Exceedingly pretty, dwarf, spring-flowering plants, with large pendant, bell-shaped flowers of white, yellow, brown and purple, usually striped or mottled. They are desirable for both house and garden cultivation. Out-of-doors the bulbs should be planted four inches deep; they are quite hardy.

<b>Meleagris. Finest Mixed.</b> Narrow leaved	Doz.	100	1,000
	\$0.25	\$1.75	\$14.00
<b>Pure White.</b> Narrow leaved, very beautiful	.30	1.75	15.00

**HEPATICAS.**

Pretty, dwarf spring flowers, very hardy and free blooming. They succeed best in rather moist and shady situations. Ready in November.

<b>Blue. Single</b>	Each	Doz.	100	<b>White</b>	Each	Doz.	100
	\$0.15	\$1.50	\$12.00		.20	2.00	15.00
<b>Red. Double</b>	.20	2.00	15.00				



*Freesia refracta alba*

**GRAPE HYACINTHS.**

VERY hardy, dwarf, spring-flowering bulbs, succeeding in almost any situation, and suitable for edgings and clumps in shrubbery and hardy perennial beds. They also produce a splendid effect and thrive planted in the grass in the same manner as Crocuses.

- Blue Grape Hyacinths.**  
Dozen, 15 cents; 100, \$1.25; 1,000, \$10.00.
- White Grape Hyacinths.**  
Dozen, 20 cents; 100 \$1.50; 1,000, \$12.00.
- Heavenly Blue.** Rich bright blue. Dozen, 30 cents; 100, \$1.75; 1,000, \$15.00.

**HELLEBORUS.**

(*Christmas Rose.*)  
Ready in November.

**Niger.** The Helleborus is almost hardy, and if grown in cold frames with protection from frost it will produce its beautiful blossoms freely throughout the winter and spring. The flowers are about three inches in diameter, pure waxy white, shaded with crimson purple. **Large Imported Clumps.** 75 cents each; \$7.50 per doz.; \$60.00 per 100.



Grape Hyacinths.



*Fritillaria Meleagris.*

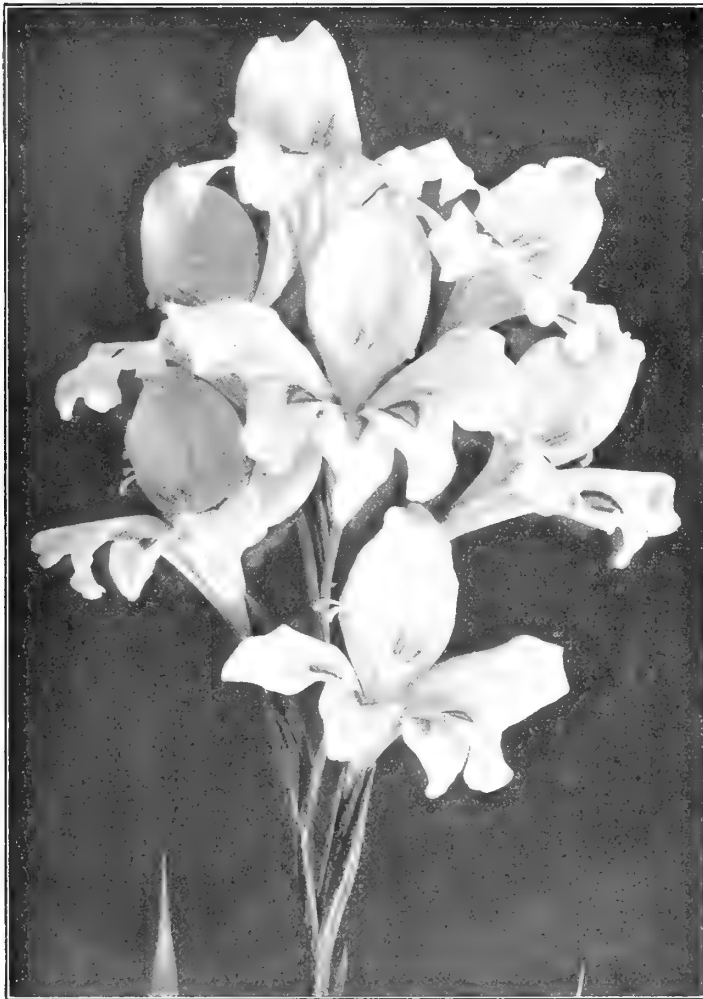

Gladiolus Blushing Bride.

**GLADIOLI. EARLY FLOWERING.**

THESE Gladioli are now extensively used by gardeners and florists for winter forcing; the dwarf, branching gracefully-formed flowers being excellent for cut-flower use. If the spikes are cut and placed in water when the first blossoms appear, they will keep expanding and remain beautiful for a week or two. Five or six bulbs planted in six-inch bulb-pans or pots make charming groups for conservatory or window decoration; the bulbs should be set an inch and a half deep. *Ready in November.*

The following varieties may be planted in autumn in the open ground if mulched sufficiently to exclude frost, or they may be kept in moist earth in a cellar or pit during winter and planted in the open ground about the middle of April.

	Doz.	100	1,000
Colvillei Alba. ( <i>The Bride</i> .) Excellent forcing variety, producing compact spikes of pure white flowers of long duration . . . . .	\$0.25	\$1.50	\$14.00
Colvillei Rosea. A beautiful variety with delicate pink flowers . . . . .	.25	1.50	14.00
Cardinalis Ackermanni. Salmon flaked carmine, violet eye . . . . .	.25	1.50	14.00
Apollo. Orange-salmon, blotched deep orange . . . . .	.25	1.75	15.00
Blushing Bride. Beautiful ivory white, with crimson flakes . . . . .	.25	1.75	15.00
Fiery Knight. Dark scarlet, flaked carmine . . . . .	.50	3.50	30.00
General Scott. White, tinged with delicate rose . . . . .	.35	2.25	20.00
L'Unique. Fiery orange-red, blotched white . . . . .	.35	2.75	25.00
Mathilde. White, beautifully tinged with lilac-rose . . . . .	.40	2.75	25.00
Orange Queen. Orange-scarlet, blotched white . . . . .	.25	1.75	15.00
Peach-Blossom. Delicate pink; extra fine . . . . .	.30	1.75	16.00
Queen Wilhelmina. White, blotched with rosy-red . . . . .	.35	2.75	25.00

**GLADIOLI GANDIVENSIS.**

The following varieties are considered among the best for forcing under glass.

	Doz.	100	1,000		Doz.	100	1,000
White and light shades . . . . .	\$0.50	\$3.50	\$32.00	Mrs. Francis King. Scarlet . . . . .	\$0.50	\$3.50	\$32.00
America. Pink . . . . .	.40	3.00	28.00	Augusta. White . . . . .	.50	3.50	32.00

**IXIAS.**

CHARMING bulbs for winter-blooming, of easy culture and producing very brilliant flowers. The colors include many shades of yellow, pink, scarlet and crimson. The centre of the flower is always distinct in color from the outer parts, the effect of which is very striking. Plant six or eight bulbs in a six-inch bulb-pan, covering them one inch.

	Doz.	100	1,000
Althæa. White with carmine eye . . . . .	\$0.30	\$2.00	\$16.00
Aurantiaca Major. Golden-yellow with large dark eye . . . . .	.30	1.75	15.00
Crateroides Major. Bright scarlet . . . . .	.40	3.00	
Emperor of China. Rich yellow with dark eye; very handsome . . . . .	.40	3.00	
Morning Star. Carmine-rose . . . . .	.30	2.00	18.00
Rosea Plena Multiflora. Soft rose; fragrant. . . . .	.30	2.00	14.00
Smiling Mary. Cherry-red . . . . .	.75	6.00	
Viridiflora. Emerald-green . . . . .	.50	3.50	
White Swan. Pure white; purple eye . . . . .	.30	1.75	14.00
Finest Mixed. . . . .	.15	1.00	7.50

**IXIOLIRION.**

Pallasi. An elegant pale blue lily-like flower in loose heads rising about two feet above the grass-like foliage. It may be grown in pots in cold frames and brought into the conservatory in Spring, or the bulbs can be kept dry and planted out-doors in May. In the garden it would bloom in July. 35 cents per doz.; \$2.50 per 100.

**LACHENALIAS.**

Beautiful bulbous plants for greenhouse and window decoration, of very easy culture. Plant five or six bulbs in a six-inch bulb-pan, one inch deep.

	Each	Doz.
Nelsoni. Bright golden-yellow flowers . . . . .	\$0.25	\$2.50
Pendula. Large bright red flowers . . . . .	.40	3.00
Quadricolor. Scarlet, yellow and green . . . . .	.25	2.50

**GLORIOSA.**

**Rothschildiana.**

A splendid tropical climbing plant for conservatory decoration, producing gorgeous lily-like flowers of yellow and scarlet. **Flowering Bulbs, \$2.50 each. Extra Large Bulbs, \$3.50 each.**



Ixia aurantiaca major.



# LILY OF THE VALLEY. (*Convallaria*.)

Ready in November.

**F**OR open ground planting we offer large clumps, each containing many flowering crowns. These may be set from six inches to a foot apart and covered three inches. They succeed best in ground which is rather moist and partially shaded.

**For forcing** the Pips are to be preferred, being grown under conditions tending to promote vigorous and early blooming. Twelve to eighteen pips may be planted in a 6-inch pot, with all the fibrous roots carefully preserved, and keeping the crowns above the soil. Place them in a temperature of about 80 degrees, cover the crowns with loose moss, and keep them constantly moist with tepid water. They should flower in about five weeks.



Our Exhibit of Lily of the Valley at the Massachusetts Horticultural Society's Spring Exhibition.

**Farquhar's Selected.** The earliest, largest and best for forcing. Strong pips with extra long roots. *New crop for November delivery.* Per doz., 50 cents; per 100, \$4.00; per 1,000, \$38.00.

**Fortin's Giant.** A very large-growing variety adapted to late forcing and out-of-door cultivation. The pure white bells are much larger than the ordinary variety, and borne upon taller stems. Pips, per doz., 60 cents; per 100, \$4.25; per 1,000, \$40.00.

**Large Dutch Clumps.** Each contains many flowering pips; best for planting in the open ground. Each, 30 cents; per doz., \$3.50; per 100, \$26.00. By express only.

## COLD-STORAGE LILY OF THE VALLEY.

We are prepared to furnish from cold-storage our Selected Lily of the Valley for forcing at any time during the year. Put up in cases of 100, 250 and 500.

Price per case of 100	.....	\$5.00
“ per case of 250	.....	\$12.00
“ per case of 500	.....	\$22.00

Prices subject to Market Fluctuation.

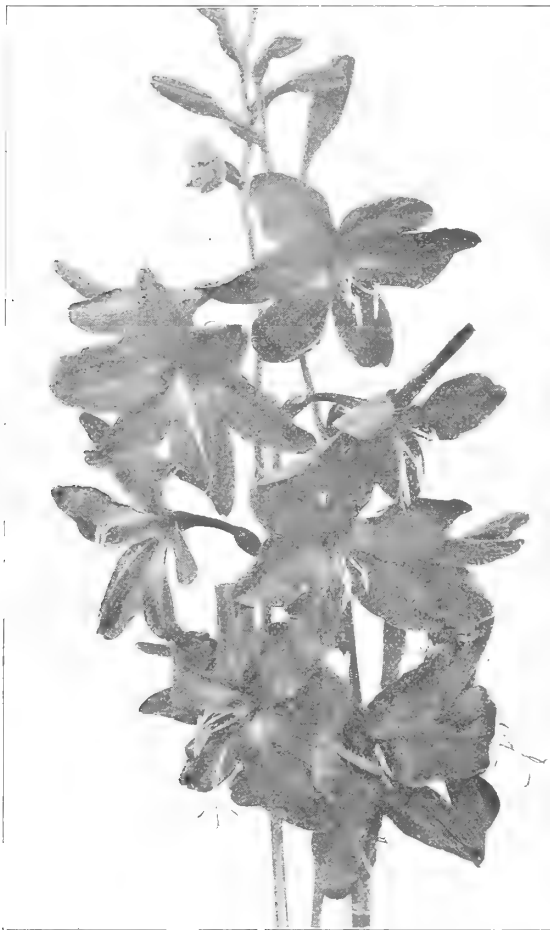

Montbretia.

**MONTBRETIAS.** (*Delivery in Spring.*)

**H**ARDY border plants, with elegant and gracefully branched Gladiolus-like flowers, which are now much prized for cutting during summer. The colors vary from clear yellow to rich scarlet, and the plants grow about two feet in height. Plant the bulbs five inches deep and protect them during winter with liberal mulching.

California.	Deep golden-yellow; beautiful	Doz.	100	1,000
Crocsmiaeflora.	Orange-scarlet	\$0.30	\$1.75	\$15.00
Etoile de Feu.	Rich scarlet, yellow centre	.15	1.25	10.00
Fire King.	Glowing scarlet-red	.35	2.25	20.00
Germania.	Very large orange-scarlet flowers	.40	2.50	22.50
G. Davison.	Pale orange-yellow; very large	.50	3.25	30.00
Golden Sheaf.	Clear yellow; beautiful	.40	2.75	25.00
Golden West.	Pure golden-yellow	.30	1.75	15.00
King Edmund.	Golden-yellow, with brown markings	.85	6.00	
Lord Nelson.	Deep orange-scarlet	1.00	7.50	
Rayon D'Or.	Deep yellow, very large	1.00	7.50	
Rosea.	Bright salmon-rose	.20	1.50	12.00
Speciosa.	Flowers orange, with yellow disk. Very distinct	.25	1.50	14.00
Farquhar's Superb Mixture		.30	1.75	14.00
		.20	1.50	12.00

**NERINES.** (*Guernsey Lily.*)

These are amongst the earliest flowering bulbs of the Amaryllis family, producing erect stems crowned with beautiful flowers in a few weeks after being potted.

Sarniensis.	( <i>True Guernsey Lily.</i> ) Brilliant crimson-scarlet; very fine	Each	Doz.	100
		\$0.25	\$2.50	\$20.00
Fothergilli Major.	Flowers vivid scarlet, of shining and delicate texture; very free blooming; superb	.75	7.50	

**ORNITHOGALUMS.**

Arabicum.	( <i>Arabian Star of Bethlehem.</i> ) An effective variety, with large heads of fragrant star-shaped flowers, white with black eye, borne on erect stems 18 inches high; excellent for forcing and winter cultivation. Requires slight protection when planted in the open ground	Doz.	100	1,000
Umbellatum.	( <i>Star of Bethlehem.</i> ) A hardy dwarf variety adapted for planting in the border or on rock gardens; and producing clusters of white star-shaped flowers. Thrives best in sheltered situations	\$0.40	\$3.00	\$25.00
		.15	1.25	10.00

**OXALIS.**

Lovely little bulbous plants for hanging pots and baskets. The bulbs should be planted an inch deep, six or eight in a 5-inch pot. They need a sunny situation.

- Bermuda Buttercup.** Flowers clear yellow; very beautiful. Per doz., 35 cents; per 100, \$2.50.
- Bowei.** Large rosy crimson flowers and handsome foliage. Per doz., 35 cents; per 100, \$2.50.
- Grand Duchess Oxalis.** These Californian varieties are most desirable for window culture, blooming all winter. The plants are of dwarf habit, producing exquisite flowers on long stems.
- White, Pink and Lavender.** Each 30 cents per doz.; \$2.00 per 100.

**RANUNCULUSES.**

Gorgeous dwarf flowers, easily grown in pots for winter blooming, or in cold frames for spring. Eight roots may be potted in a 6-inch bulb-pan; they should be covered one inch. The colors include shades of white, yellow, crimson, and purple, some being almost black. They are very effective for decoration, either as pot plants or cut.

Giant Double French, Mixed.	ariety of brilliant colors	\$0.15	\$1.25	\$10.00
Double Persian, Mixed.	Rose-shaped flowers, in great variety	.15	1.00	8.50
Double Persian, Fireball.	Vivid scarlet	.25	1.75	14.00
Double Persian, Jaune Supreme.	Golden-yellow	.35	2.25	20.00
Double Persian, Mont Blanc.	Pure white	.35	2.25	20.00
Double Persian, Queen of the Netherlands.	Black	.30	2.00	18.00
Double Persian, Saturnus.	Deep crimson	.25	1.75	14.00
Palestine Single Scarlet.	A charming variety from the Holy Land producing large crimson-scarlet flowers, borne on long stems. Very effective when grown in pots	.50	4.00	



Single Snowdrops.

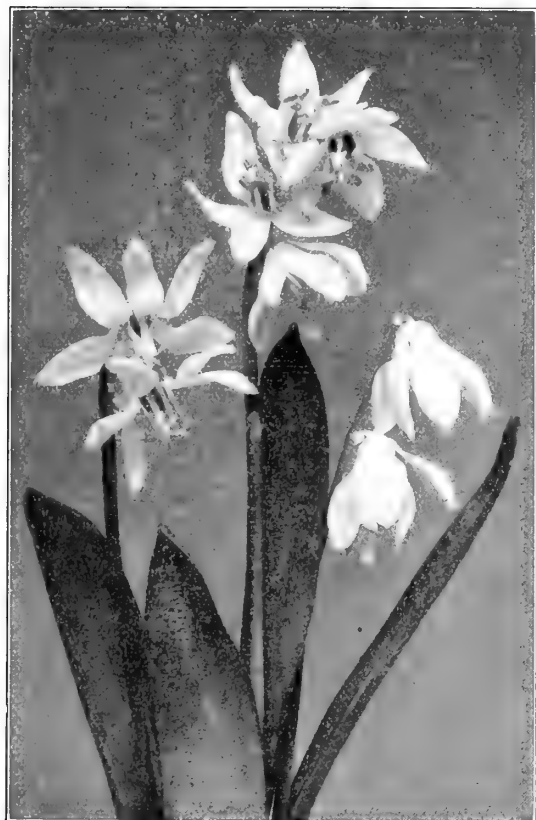

Scilla Siberica.

## SCILLAS.

**E**XTREMELY hardy, early-flowering bulbs, thriving in any situation and worthy of more general cultivation. The bulbs of *S. Siberica* should be planted three inches deep; those of *Campanulata* and *Nutans* four or five inches deep.

<b>Siberica.</b> ( <i>Amæna</i> or <i>Præcox</i> .) Flowers charming bright blue of compact growth, five to six inches high; beautiful in combination with Snowdrops or Crocuses, also excellent for forcing in pans; extra large bulbs	Doz.	100	1,000
<b>Siberica Alba.</b> <i>New.</i> Pure white flowers; very beautiful	\$0.25	\$2.00	\$18.00
<b>Campanulata Cœrulea.</b> A beautiful spring-flowering bulb producing fine spikes of bright blue bell-shaped flowers which are very attractive when planted in masses. One of the finest bulbs for naturalizing. Height, 1 foot	.25	1.50	14.00
<b>Campanulata Alba.</b> Pure white, waxy bells	.25	1.50	12.00
<b>Campanulata Rosea.</b> Delicate Rose	.20	1.75	15.00
<b>Campanulata Excelsior.</b> Deep blue; large bells	.25	2.00	18.00
<b>Nutans Cœrulea.</b> ( <i>The Bluebell</i> or <i>Hyacinth of English Woods</i> .) Elegant spikes of bright blue hyacinth-like flowers	.20	1.50	12.00
<b>Nutans Alba.</b> Pure White	.20	1.50	12.00
<b>Nutans Rosea.</b> Pink	.20	1.50	12.00

## SNOWDROPS. (*Galanthus*.)

These well-known favorites are among the hardiest and earliest of spring flowers. The bulbs should be planted three inches deep; they thrive in almost any soil and situation.

<b>Single Flowering</b>	Doz.	100	1,000
<b>Double Flowering</b>	\$0.25	\$1.75	\$16.00
<b>Elwes' Giant Flowering.</b> Flowers white, tipped with green, of large size, the finest of all Snowdrops	.30	2.00	18.00
	.25	2.00	18.00

## SCHIZOSTYLIS.

**Coccinea.** (*Kaffir Lily* or *Crimson Flag*.) An excellent half-hardy plant for winter forcing, with long slender Gladiolus-like spikes of deep scarlet flowers. *Ready in November.* 10c. each; 75c. doz.; \$6.00 per 100.

## SNOWFLAKES. (*Leucojum*.)

The Snowflakes produce flowers like monstrous Snowdrops on stems about a foot high. They are perfectly hardy and make excellent subjects for the border or for naturalizing and should be planted in quantity. When well established they flower abundantly.

<b>Spring Snowflake.</b> ( <i>L. Vernum</i> .) White, drooping flowers tipped with green; fragrant	Doz.	100	1,000
<b>Summer Snowflake.</b> ( <i>L. Æstivum</i> .) Large white flowers tipped green	\$0.35	\$2.25	\$20.00
<b>Carpathicum.</b> White, tipped greenish yellow; very robust	.30	1.75	16.00
	.35	2.25	20.00

## SPARAXIS.

Charming little bulbous plants for pot culture in the conservatory or window, closely resembling *Ixias*, but dwarfer and more compact. Eight to twelve bulbs may be planted in a six-inch bulb-pan, covering them one inch.

<b>In 10 Choice Named Sorts.</b> The most beautiful grown. Each	Doz.	100
<b>Choice Sorts, Mixed.</b> In great variety	\$0.20	\$1.50
	.20	1.25

## TRITELEIAS. (*Spring Star Flower*.)

Charming little tuberous plants either for forcing or out-door culture. For forcing plant ten or twelve tubers in a six-inch bulb-pan, covering them one inch; in the open garden the tubers should be set 4 inches deep and protected with litter during winter.

<b>Uniflora.</b> Porcelain blue	Doz.	100
<b>Violacea.</b> Violet blue	\$0.15	\$1.00
	.15	1.00

## TRITONIAS.

Very attractive bulbous plants for pot culture; free blooming and easy of cultivation. They grow from 15 inches to 2 feet in height, of graceful habit, and vary in color from rosy-white to orange-scarlet. Six bulbs may be planted in a six-inch bulb-pan or pot, one inch deep.

<b>Aurea.</b> Golden Yellow. ( <i>Ready in November</i> .)	Doz.	100
<b>Crocata.</b> Shades of orange and scarlet	\$1.25	\$8.00
<b>Fine Mixed.</b> Many colors	.30	2.00



Scilla Campanulata.



Spiræa, Queen Alexandra.

**TRILLIUMS.** (*Wood Lily or Trinity Flower.*)

Very beautiful, hardy, native plants, delighting in moist shady situations. Height, one foot.

<b>Grandiflorum.</b> ( <i>Giant American Wood Lily.</i> ) Flowers pure white, changing to delicate rose	Doz.	100
<b>Erectum.</b> The common purple-flowered wood lily, one of the earliest	\$0.75	\$6.00
<b>Erythrocarpum.</b> Large white flowers	.75	6.00
<b>Sessile Album.</b> A very fine white variety from Cali- fornia, having beautifully mottled leaves	1.00	8.00
<b>Sessile Rubra.</b> Flowers reddish-purple	1.75	14.00
	1.75	14.00

**TROPÆOLUM.**

Charming climbing plant for pot cultivation in the conservatory window; with delicate foliage and elegant flowers. The plants are usually trained over balloon-shaped trellises. Plant three or four bulbs in an eight-inch pot, covering them one and a half inches.

**Jarrattii.** (*Tricolorum.*) Scarlet, yellow and black. Each, 20 cents; per dozen, \$2.00; per 100, \$15.00.

**VALLOTA PURPUREA.** (*The Scarborough Lily.*)

A beautiful free-flowering summer and autumn blooming Amaryllis producing strong spikes of brilliant scarlet flowers. If a number of bulbs are planted in a 10-inch pot they form very decorative plants for the piazza or lawn. They also make excellent house plants. Each, 35 cents; dozen, \$3.25; per 100, \$25.00.

**WATSONIA.**

**Ardernei.** This new white variety was recently introduced from South Africa and is likely to become very popular. The bulbs resemble gladioli, sending up stems to a height of 3 to 4 feet, each stem bearing about a dozen snow-white flowers. Fine for forcing in the greenhouse or planting outdoors in spring like the Gladioli. Each, 15 cents; dozen, \$1.25; per 100, \$9.00.

**SPIRÆAS.** (*Astilbe.*)

Ready in November. (*By express or freight only.*)

**NEW VARIETIES.**

The following Spiræas or Astilbe Arendsii are most decorative plants for the hardy border, forming massive clumps with an abundance of flower spikes. They are also invaluable for pot culture.

<b>Rubens.</b> <i>New.</i> This variety should prove a most valuable acquisition for forcing being of strong growth and producing long feathery flower panicles of clear pink which color is retained when forced	Each	Doz.
	\$0.40	\$4.50
<b>Brunhilde.</b> Feathery panicles of creamy-rose tinged with lilac	.35	3.50
<b>Kremhieldi.</b> Salmon-rose; beautiful	.35	3.50
<b>Pink Pearl.</b> Graceful spikes of pyramidal form; flowers delicate rose	.35	3.50
<b>Salmon Queen.</b> Flowers salmon-rose	.40	4.50

**STANDARD VARIETIES.**

<b>Japanica.</b> One of the best plants for winter and spring forcing. Its rich, dark-green, fern-like foliage is surmounted with a profusion of pure white flowers, rising in erect feathery panicles. Large clumps	Each	Doz.	100
	\$0.15	\$1.50	\$12.00
<b>Hybrida Gladstone.</b> A large flowering variety with immense trusses of snow-white flowers borne on long stalks. Excellent for forcing and as a cut-flower is unequalled	.20	1.75	14.00
<b>Peach Blossom.</b> A splendid new variety of branching habit with large showy sprays of delicate pink flowers, excellent for forcing	.25	2.00	15.00
<b>Palmata.</b> A beautiful hardy variety, with large, rosy-crimson, feathery flowers; very elegant when forced	.20	2.00	15.00
<b>Queen Alexandra.</b> A very beautiful variety producing dense compact spikes of clear pink flowers. Awarded a Silver Medal by the Mass. Hort. Soc.	.25	2.00	16.00



Trillium Grandiflorum.

## FARQUHAR'S GOLD-MEDAL PÆONIES.

The Gold Medal of the Massachusetts Horticultural Society was awarded to R. & J. Farquhar & Co. for a Display of Pæonies, June, 1913.

**SEPTEMBER** is the best month in which to plant Pæonies, as they then make a root growth before winter and bloom next spring, thereby gaining a whole year, as spring plantings will not flower until a year later.

They require a good rich, deep soil and an abundant supply of water during the growing season. When enriching the ground the use of too much fresh manure near the roots should be avoided. An important point to observe is not to plant too deep. The roots should be planted so that the eyes will be 2 to 3 inches below the surface. Too deep planting is a frequent cause for shy flowering.

Of many sorts we offer 4-year clumps, which are likely to yield from six to ten blooms the first season.

*The figure following the name indicates the relative time of flowering.*

**Walter Faxon.** We are now in a position to offer a limited quantity of this handsome variety which is considered by many Pæony experts to be one of the finest of the Richardson seedlings. The large blooms are of globular semi-rose type, color a uniform bright rose deepening towards the centre; fragrant and a free-bloomer. \$5.00 each.

**Agnes Mary Kelway.** 2. Guards and crown deep violet-rose with a creamy-white collar sometimes tipped with pink; free bloomer; fragrant. 75c. each; \$7.50 per doz.

**Arthemise.** 2. Pale violet-rose guards and crown; collar light pink; fragrant. 75c. each; \$7.50 per doz. 4-year clumps, \$3.50 each; \$35.00 per doz.

**Asa Gray.** A very distinct variety of medium height and habit. Pale lilac dotted with deeper lilac; large semi-rose type; fragrant. \$1.00 each; \$10.00 per doz.

**Avalanche.** 3. Large compact ivory-white flowers with creamy-yellow collar; centre petals flaked with carmine; strong grower; fragrant. \$2.00 each; \$20.00 per doz.

**Baron Rothschild.** 1. Outside petals rose, centre salmon; large and fragrant flower; free bloomer. 25c. each; \$2.50 per doz.

**Baroness Schroeder.** 2. Very large double globular flowers, blush-pink shading to white. Very vigorous, free bloomer. One of the best. \$2.00 each.

**Boule de Neige.** 1. Large compact flowers of semi-rose type. Creamy-white, centre flecked crimson. 75c. each; \$7.50 per doz.

**Boule Blanche.** 2. Very double; pure white. 75c. each; \$7.50 per doz.

**Couronne d'or.** 3. Pure white globular flowers with amber-yellow stamens; centre petals tipped carmine. Strong grower; fragrant. \$1.50 each; \$15.00 per doz. 4-year clumps, \$4.00 each.

**Delicatissima.** Large rose type of pale lilac-rose with very hairy, greenish-yellow carpels and creamy-white stigmas. A tall, free flowering, fragrant variety of fine habit. Good keeper. 50c. each; \$5.00 per doz.

**Dorchester.** 3. Rose type; large and compact. Pale hydrangea-pink. A free bloomer and fragrant. \$1.50 each.

**Dr. Brettonneau.** (*Verdier*.) 2. Medium to large, pale lilac-rose, bomb shape; sometimes flecked crimson. Vigorous grower, fragrant. 50c. each; \$5.00 per doz.

**Duchess de Nemours.** (*Calot*.) 2. Medium sized pure white bloom. Strong, free bloomer. A fine cutting variety. 75c. each; \$7.50 per doz. 4-year clumps, \$3.50 each; \$35.00 per doz.



Pæony, Walter Faxon.

**Duke of Wellington.** 2. Large, bomb type. Guards white; centre creamy-yellow. 50c. each; \$5.00 per doz.

**Eugene Verdier.** 2. Large rose-type; light pink, guard petals silvery-white. \$1.00 each; \$10.00 per doz.

**Faust.** 2. Globular bloom of medium size. Guards and crown hydrangea-pink; narrow collar petals creamy yellow. 35c. each; \$3.50 per doz.

**Felix Crousse.** 2. Large globular bloom. Brilliant red and a free bloomer. 75c. each; \$7.50 per doz.

**Festiva Maxima.** 1. Very large, full rose type, pure white centre, petals tipped with bright crimson. The most popular white variety for cut flowers. 75c. each; \$7.50 per doz. 4-year clumps, \$3.50 each; \$35.00 per doz.

**Fragrantissima.** 2. Medium-sized globular crown. Bright cherry-red; fragrant. 35c. each; \$3.50 per doz. 4-year clumps, \$1.50 each; \$16.00 per doz.

**Francois Ortegat.** 2. Large semi-rose type. Dark amaranth-red. Medium height, compact bush. \$1.50 each; \$15.00 per doz.

**General Cavaignac.** 2. Large, globular semi-rose type. Light violet-rose; centre splashed crimson. Tall, erect; free bloomer. 50c. each; \$5.00 per doz.

**Humei.** 3. Large compact bloom, rose type. Cherry-pink; fragrant. 50c. each; \$5.00 per doz.

**Humei carnea.** 2. Large guard petals of deep pink; centre salmon-pink. 35c. each; \$3.50 per doz. 4-year clumps, \$1.50 each; \$16.00 per doz.

## DOUBLE CHINESE PÆONIES.—Continued.

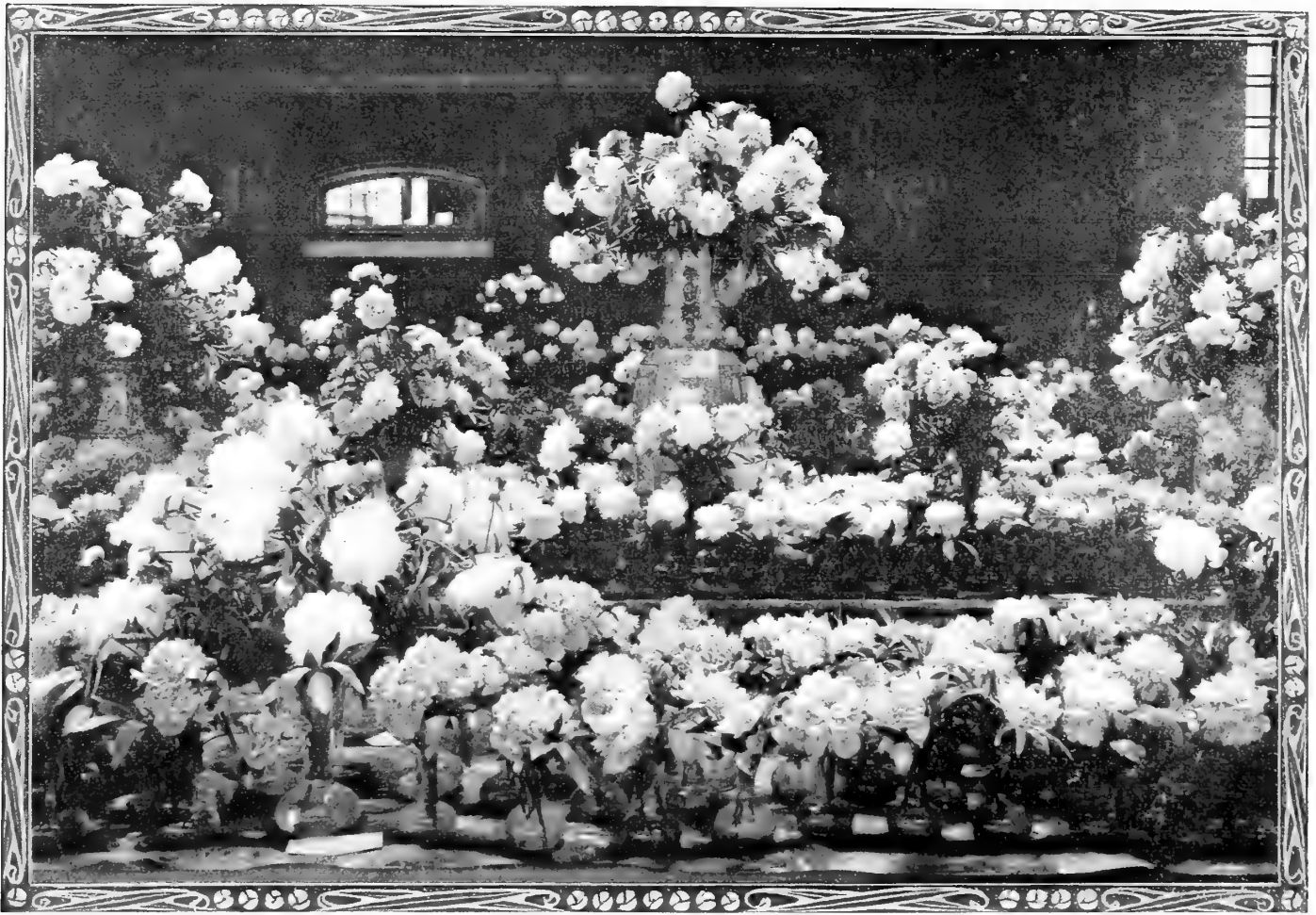

Our Gold Medal Exhibit at the Massachusetts Horticultural Society's Show.

- La Tulipe.** 2. Large semi-rose type. Pale pink, guard petals bordered carmine. 75c. each; \$7.50 per doz.
- L. B. Hayes.** 2. Deep rose-pink shading lighter at edge; rose type. Good grower and a free bloomer. 75c. each; \$7.50 per doz.
- L'Eclatante.** Tyrian-rose of very large compact bomb type, strong and of medium height. 75c. each; \$7.50 per doz.
- L'Indispensable.** 3. Large rose-type flowers of creamy-white; centre pale rose. 75c. each; \$7.50 per doz.
- La Rosiere.** 2. Large, flat semi-double. Pure white shading to cream-white in the centre. 75c. each; \$7.50 per doz.
- Linne.** 2. Bright cherry-red. 50c. each; \$5.00 per doz. 4-year clumps, \$2.50 each; \$25.00 per doz.
- Louis Van Houtte.** 2. Medium-sized bloom semi-rose type. Deep carmine-rose with fiery reflex; medium height, fragrant. 75c. each; \$7.50 per doz.
- Madame Bucquet.** A very brilliant, large, loose, semi-rose type of uniform deep crimson-amaranth; very free bloomer, strong, upright and of medium height. 75c. each; \$7.50 per doz.
- Madame de Verneville.** 1. Very large, perfect bomb-shaped bloom. Pure white with centre petals blush, tipped carmine. Medium height; strong. 75c. each; \$7.50 per doz. 4-year clumps, \$3.50 each; \$35.00 per doz.
- Madame Coste.** 1. Medium-sized bloom, bomb type. Guard petals and centre hydrangea-pink flecked crimson. Medium height, free bloomer. 35c. each; \$3.50 per doz.
- Madame Emile Galle.** 3. Large, compact, rose type. Deep lilac white shading lighter towards the centre; free bloomer. \$1.00 each; \$10.00 per doz.
- Marechal Vaillant.** 3. Large compact, globular rose-type. Aniline-red. Very tall, stout stems. 50c. each; \$5.00 per doz. 4-year clumps, \$2.00 each; \$20.00 per doz.
- Marie.** 3. Flat compact, medium-sized semi-rose type. Lilac-white changing to milk-white; collar chamois. 75c. each; \$7.50 per doz.
- Marie Lemoine.** 3. Large rose-type bloom. Pure white with cream centre; fragrant. 50c. each; \$5.00 per doz.
- Masterpiece.** 2. Medium sized, semi-rose type. Brilliant tyrian-rose; fragrant. Distinct and beautiful. 75c. each; \$7.50 per doz. 4-year clumps, \$3.50 each.
- Milton Hill.** 3. Pale lilac-rose; large globular blooms, rose type; fragrant. One of the best. \$3.00 each.
- Mireille.** Milk-white; large centre petals edged dark crimson; tall, strong growing, late variety of large, compact, globular, rose type. \$1.50 each.
- Monsieur Jules Elie.** 1. Large, compact, globular. Pale lilac-rose with silvery reflex. Good grower, very fragrant. \$1.50 each; \$15.00 per doz.
- Monsieur Krelage.** 2. Large, semi-rose type; solferino red edged with silver white; free bloomer. 75c. each; \$7.50 per doz.

DOUBLE CHINESE PÆONIES.—Continued.

- Mr. Charles Leveque.** 2. Large, full rose type. Delicate shell-pink, strong grower; very fragrant. 75c. each; \$7.50 per doz.
- Perfection.** 1. (*Dutch.*) Large bloom, rose type. Guard petals rose-pink, centre shading to salmon. 35c. each; \$3.50 per doz.
- Pottsii rosea plena.** 2. Full rose type. Flowers hydrangea-pink with yellow stamens. 50c. each; \$5.00 per doz.
- President Roosevelt.** Flat rose type, semi-double. Deep carmine-red. 50c. each; \$5.00 per doz.
- Princess Beatrice.** 2. Large, compact, crown type. Silvery-pink centre flecked crimson. Medium height, free bloomer. \$1.50 each; \$15.00 per doz.
- Pulcherrima.** 1. Medium size, loose crown type. White tinted pink, centre petals tipped crimson; very beautiful. 50c. each; \$5.00 per doz. 4-year clumps, \$2.00 each; \$20.00 per doz.
- Richardson's Perfection.** 3. Large globular flowers of clear shell-pink; base of petals shaded deeper. A vigorous grower; fragrant. \$1.50 each. 4-year clumps, \$5.00 each.
- Snowball.** 2. Medium size, globular, semi-rose type. Pure white, fragrant. Medium height. 50c. each; \$5.00 per doz. 4-year clumps, \$2.00 each; \$20.00 per doz.
- Souvenir de Portou.** 1. Guard petals blush-pink, centre white shading to amber. 75c. each; \$7.50 per doz.
- Victor Hugo.** 2. Medium size, bomb type; flowers brilliant carmine-red. \$1.00 each; \$10.00 per doz.
- Washington.** 2. Medium sized bloom of bomb type. Guard petals tyrian-rose, centre rose-pink. Strong grower, fragrant. 35c. each; \$3.50 per doz.
- Yayoura.** Large lacinated guard petals blush changing to white; centre creamy-white. 35c. each; \$3.50 per doz. 4-year clumps, \$1.50 each; \$15.00 per doz.



Pæony *Officinalis* *Rosea*.

SINGLE PÆONIES.

The Single Pæonies for cut flowers are considered by many to be more graceful and effective than the double varieties. They are of strong, sturdy growth and flower abundantly. The following are offered to color only (without names):

Single Pink, Single Red, Single White, 50 cts. each; \$5.00 per doz.

CHOICE PÆONIES TO COLOR—Without Names.

- White Varieties Mixed.** ..... 25 cts. each; \$2.50 per doz.
- Pink Varieties Mixed.** ..... 25 cts. each; \$2.50 per doz.
- Red Varieties Mixed.** ..... 25 cts. each; \$2.50 per doz.
- Four-year Clumps.** ..... \$1.00 each; \$10.00 per doz.



Japanese Tree Pæonies.

PÆONIA OFFICINALIS.

This is the Pæony of the old-fashioned garden and blooms nearly two weeks earlier than the Chinese variety. They are all of strong growth with large double flowers.

- Alba.** Blush-white. .... 35c. each; \$3.50 per doz.
- Rubra.** Glowing crimson. .... 35c. each; \$3.50 per doz.
- Rosea.** Bright rose-pink. .... 35c. each; \$3.50 per doz.
- Superba.** Pale pink. .... 50c. each; \$5.00 per doz.

PÆONIA TENUIFOLIA. (*Fern-leaf Pæony.*)

An interesting and showy variety with finely cut dark green foliage, blooming as early as *Officinalis*.

- Tenuifolia.** Bright crimson. Single, 25c. each; \$2.50 per doz.
- Tenuifolia flore pleno.** Dazzling crimson-red, double flowers. 50 cts. each; \$5.00 per doz.

JAPANESE TREE PÆONIES.

**Japanese Tree Pæonies.** The Tree Pæonies differ from the herbaceous varieties in their growth which is in the form of a dwarf shrub. They bloom about three weeks earlier than the Chinese section and although considered hardy should be given slight protection during winter. The flowers are very large and are chiefly single and semi-double. The following are offered to color only (without names).

Pink, White, Red, \$1.00 each; \$10.00 per doz.

# HARDY PERENNIAL PLANTS.

OLD-FASHIONED HARDY GARDEN FLOWERS.



Farquhar's Hybrid Pyrethrums in the Famous Italian Garden of Larz Anderson, Esq., Brookline, Mass.

THE favorites of the old-time gardens are coming to the front, and deservedly so. No feature of the garden can be more satisfactory than a well-arranged Hardy Plant border, producing from April to November a continuous succession of charming flowers, much more interesting than the usual greenhouse assortment, and equally valuable for garden embellishment and cutting purposes. The Hardy Plants have the advantage of greater permanency, requiring only cultivation, enriching, a slight mulch during winter, and occasional checking of the more robust growers, to keep the plantation in good condition for years.

Where early flowers are desired we advocate the introduction of groups of Narcissi, Scillas, Crocuses, Snowdrops, Chionodoxas and other Spring-flowering bulbous plants, which should be planted in October, as well as Montbretias, the hardier species of Gladioli and Lilies for summer blooming, and which may be planted in spring.

We limit the present list to varieties which admit of being planted at this season and which have been found generally hardy and desirable for the severe climate of New England.

## FARQUHAR'S COLLECTION OF HARDY FLOWERS.

For purchasers who may not be familiar with the different sorts we offer the following collections for succession of bloom from early spring until November:

12 distinct species or varieties, our selection,	\$1.75		50 distinct species or varieties, our selection,	\$6.00
25 " " " " " " " "	3.25		100 " " " " " " " "	12.00

Single plants of Hardy Perennials will be furnished at the following rates: Plants priced at \$1.00, \$1.25 and \$1.50 per dozen, 20 cents each; plants at \$1.75 and \$2.00 per dozen, 25 cents each; plants at \$2.50 per dozen, 30 cents each; plants at \$3.00 per dozen, 35 cents each.

Six plants of one variety sold at the dozen rate; 25 at 100 rate.



HARDY PERENNIAL PLANTS.—Continued.

<b>Achillea ageratum.</b> ( <i>Golden Milfoil or Yarrow.</i> ) Yellow flowers; June to August. 1½ ft. . . . .	Doz.	100
<b>millefolium Cerise Queen.</b> Bright cerise. 1½ ft. . . . .	\$1.50	\$10.00
<b>millefolium roseum.</b> ( <i>Pink Yarrow.</i> ) Large heads of rosy pink flowers; blooms all summer; extremely hardy and persistent; excellent for naturalizing. 1½ ft. . . . .	2.00	12.00
<b>mongolica.</b> Attractive heads of white flowers. 2 ft. . . . .	1.50	10.00
<b>ptarmica Perry's White.</b> A grand improvement on the "Pearl" with very large pure white flowers in clusters. . . . .	1.50	10.00
<b>ptarmica fl. pl. The Pearl.</b> Most effective for shrubbery and hardy garden edgings; pure double white flowers; fine for cutting; blooms all summer; 1½ ft. . . . .	2.00	15.00
<b>tomentosa.</b> ( <i>Yellow Yarrow.</i> ) June to August. 1 ft. . . . .	2.00	12.00
<b>Aconitum autumnale.</b> ( <i>Monkshood.</i> ) Large spikes of dark blue flowers; valuable for shady places; July to Sept. 3 ft. . . . .	2.50	15.00
<b>Fischeri.</b> A dwarf variety with very large pale blue flowers; Sept. and Oct. 2 ft. . . . .	2.50	15.00
<b>napellus.</b> Dark blue; Aug. and Sept. 3 ft. . . . .	2.50	15.00
<b>napellus bicolor.</b> Handsome blue and white. . . . .	2.50	15.00
<b>Spark's Variety.</b> Deep blue flowers. July. 4 ft. . . . .	2.50	15.00
<b>Adonis vernalis.</b> Large yellow blossoms in Spring. 1 ft. . . . .	2.00	12.00
<b>Agrostemma, coronaria.</b> ( <i>Mullein Pink.</i> ) Bright crimson; June to Sept. 2 ft. . . . .	1.50	10.00
<b>coronaria alba.</b> ( <i>Mullein Pink.</i> ) White; June to Sept. 2 ft. . . . .	1.50	10.00
<b>Walkeri.</b> Crimson, large flowers . . . . .	1.50	10.00
<b>Ajuga reptans rubra.</b> Purplish blue flowers . . . . .	1.50	10.00
<b>Alyssum rostratum.</b> ( <i>Mad-wort.</i> ) Golden-yellow; June and July. 1 ft., 1½ ft. . . . .	2.00	12.00
<b>saxatile compactum.</b> ( <i>Gold Dust.</i> ) Bright yellow; showy plant for border or rocky masses; April to June. 1 ft. . . . .	2.00	12.00
<b>Amsonia tabernæmontana.</b> Bushy plant with cymes of pale blue flowers; June. 2 ft. . . . .	2.00	12.00
<b>Anthemis tinctoria.</b> ( <i>Hardy Marguerite.</i> ) Bright yellow; splendid hardy plant for massing and cutting; June to Sept. 1½ ft. . . . .	1.50	10.00
<b>Anthericum liliago.</b> ( <i>St. Bernard's Lily.</i> ) Elegant spikes of pure white, lily-like fragrant flowers; May. 1½ ft. . . . .	1.50	12.00
<b>lialstrum giganteum.</b> A giant flowering form, producing in May strong spikes of pure white flowers. 2 ft. . . . .	3.00	
<b>lialstrum major.</b> <i>St. Bruno's Lily.</i> Flowers larger than those of the Anthericum Liliago, otherwise resembling it . . . . .	1.50	12.00



Aquilegia, Farquhar's Long-Spurred Hybrids.



Achillea ptarmica, Perry's White.

<b>Aquilegia, Farquhar's Long-Spurred Hybrids.</b> ( <i>Columbine.</i> ) These comprise many new and beautiful shades of lavender, blue, white, yellow and pink; May to July. 2 ft. . . . .	Doz.	100
<b>Haylodgensis.</b> ( <i>Hybrids of the Rocky Mountain Blue Columbine.</i> ) Shades of blue . . . . .	\$2.50	\$15.00
<b>Aquilegia chrysantha.</b> ( <i>Golden Columbine.</i> ) The beautiful long-spurred, golden-yellow Columbine of the mountains of California; May to July. 2 ft. . . . .	2.00	12.00
<b>cœrulea.</b> ( <i>Rocky Mountain Blue Columbine.</i> ) Beautiful blue and white flowers with long spurs . . . . .	2.00	12.00
<b>cœrulea alba.</b> Large white flowers; long spurs. . . . .	2.00	12.00
<b>nivea grandiflora.</b> Pure white, very beautiful . . . . .	2.00	12.00
<b>Arabis alpina.</b> ( <i>Rock Cress.</i> ) Fine rockery and border plant; pure white flowers from April to June. ½ ft. . . . .	1.50	10.00
<b>alpina, fl. pl.</b> Pure white double flowers . . . . .	2.50	15.00
<b>Arenaria montana.</b> ( <i>Sand-wort.</i> ) Very desirable evergreen trailing plant, forming a dense carpet of foliage and covered with large white flowers during spring. . . . .	2.50	15.00
<b>Armeria maritima Lauchæana.</b> ( <i>Sea Pink or Thrift.</i> ) Fine plant for rockeries; flowers bright pink. 1 ft. . . . .	2.00	12.00
<b>Artemisia lactiflora.</b> A splendid hardy border plant producing large branching panicles of creamy-white flowers; sweetly scented; Sept. and Oct. 4 ft. . . . .	2.50	15.00
<b>abrotanum.</b> ( <i>Southern-wood.</i> ) Dark green, finely cut aromatic foliage. 2 ft. . . . .	2.00	12.00

HARDY PERENNIAL PLANTS.—Continued.



Campanula persicifolia.

ASTER.—Continued.		Doz.	100
<b>Robert Parker.</b>	Light blue; September. 3 ft.	\$2.00	\$12.00
<b>Starlight.</b>	Dark blue shading to light blue. 2½ ft.	2.00	12.00
<b>St. Egwin.</b>	Beautiful light pink; compact. 2½ ft.	2.00	12.00
<b>White Queen.</b>	September. 4 ft.	2.00	12.00
<b>Tataricus.</b>	Large blue flower. 6 ft.	2.00	12.00
<b>Thirza.</b>	Pale lilac; branching trusses; Aug. and Sept. 3 ft.	2.00	12.00
<b>Tradescanti.</b>	Pinkish white; flowers small	2.00	12.00
<b>Tranchii.</b>	Purple; late. 3 ft.	2.00	12.00
<b>Turbunellus.</b>	Lavender; very late. 3 ft.	2.00	12.00
<b>Umbellatum.</b>	White flowers in panicles. 4 ft.	2.00	12.00
<b>Baptisia australis.</b>	(False Indigo.) Large, erect spikes of dark blue flowers; June and July. 2 ft.	2.00	12.00
<b>Bocconia cordata.</b>	(Plume Poppy.) White; Aug. 8 ft.	2.00	12.00
<b>Boltonia asteroides.</b>	(False Chamomile.) Pure white aster-like flowers; fine for clumps among shrubs; Aug. to Oct. 5 to 6 ft.	2.00	12.00
<b>latisquama.</b>	Pink, tinged with lavender; valuable for clumps among shrubs; Aug. 4 ft.	2.00	12.00
<b>Calimeris incisa.</b>	(Star Wort.) A compact plant with aster-like flowers of pale lavender; July to Sept. 1½ ft.	2.00	12.00
<b>CAMPANULA. (Bell-flower.)</b>			
<b>alliariæfolia.</b>	Nodding white flowers; June. 2 ft.	1.50	10.00
<b>carpatica.</b>	(Carpathian Bells.) Charming bright blue cup-shaped flowers. ¾ ft.	2.00	12.00
<b>carpatica alba.</b>	The white form of the preceding	2.00	12.00
<b>glomerata.</b>	(Clustered Bell-flower.) Dense clusters of violet-blue flowers; July to Sept. 1½ ft.	2.00	12.00
<b>glomerata superba.</b>	Large violet-blue flowers	2.50	15.00
<b>nobilis.</b>	Long tubular light purplish flowers, of medium size; blooms all summer. 2 ft.	2.00	12.00
<b>persicifolia grandiflora alba.</b>	(Giant Peach-leaved Bell-flower.) A noble border plant with splendid spikes of large salver-shaped, pure white flowers; one of the best hardy plants for cutting; June to Aug. 2 ft.	2.50	15.00

**LILIUM REGALE**  
(Myriophyllum)  
**The Regal Lily**

Acknowledged to be the finest Lily in cultivation. For description see page 26.



Campanula glomerata superba.

<b>Asclepias tuberosa.</b>	(Butterfly Weed.) A showy hardy plant producing umbels of orange-colored flowers; June to Sept. 2 ft.	Doz.	100
<b>Asphodelus luteus.</b>	(Asphodel.) Fragrant, yellow lily-like flowers; June and July. 3 ft.	\$2.00	\$12.00
<b>ASTER. (Michaelmas Daisy.)</b>		2.50	15.00
<b>Dwarf Alpine Varieties.</b>			
<b>Alpinus Himalaicus.</b>	Early and large flowering, invaluable for decoration; flowers deep blue; June to July. 1 ft.	2.00	12.00
<b>Alpinus speciosus.</b>	One of the finest hardy plants for border clumps, rockeries, and for cutting; fine deep blue; June and July. 1 ft.	2.00	12.00
<b>Alpinus speciosus albus.</b>	White. 1 ft.	2.00	12.00
<b>Fall-Flowering Varieties.</b>			
<b>Cordifolia Hon. Edith Gibbs.</b>	Pale lavender; August. 2 ft.	2.00	12.00
<b>Ideal.</b>	Small pale blue flowers; very attractive. 2½ ft.	2.00	12.00
<b>Grandiflorus.</b>	A lovely shade of light violet; very late. 2½ ft.	2.00	12.00
<b>Lævis.</b>	Light heliotrope. 3 ft.	2.00	12.00
<b>Mackii.</b>	Clear blue, yellow centre; August to September. 2 ft.	2.00	12.00
<b>Novæ=Angliæ.</b>	Bluish-purple. September and October. 4 ft.	2.00	12.00
<b>Rosea.</b>	Pink; September and October. 4 ft.	2.00	12.00
<b>Novi-Belgii, Acris.</b>	Bright blue, fine for rockeries; early. 1 ft.	2.00	12.00
<b>Airship.</b>	Pure white flowers in large clusters. 2 ft.	2.00	12.00
<b>Amethystinus.</b>	Amethyst-blue; August and September. 2 ft.	2.00	12.00
<b>Annie.</b>	Sky blue; blooms in large clusters; very fine. 3 ft.	2.00	12.00
<b>Dainty.</b>	White, faintly tinged lavender; August. 3 ft.	2.00	12.00
<b>Gorgeous.</b>	Purplish-pink; very free-flowering. Early. 3 ft.	2.00	12.00
<b>Janus.</b>	White, star-like flowers; August. 2½ ft.	2.00	12.00
<b>Lorenz.</b>	Lavender-blue; very fine; early. 2 ft.	2.00	12.00
<b>Perry's Pink.</b>	Large, branching heads, covered with clear reddish-pink flowers. September and October. 3½ ft.	2.00	12.00

Six plants of one variety sold at dozen rate; 25 at 100 rate.

HARDY PERENNIAL PLANTS.—Continued.



Hemerocallis  
Aurantiaca  
Major.

	Doz.	100
<b>Campanula persicifolia grandiflora cœrulea.</b> The blue form of the preceding.	\$2.50	\$15.00
<b>persicifolia grandiflora Moerheimi.</b> A beautiful double white form. 1½ ft.	2.50	15.00
<b>rapunculoides.</b> Graceful spikes of showy blue-bell shaped flowers; June and July. 3 ft.	2.00	12.00
<b>CARNATIONS for the HARDY GARDEN.</b>		
<b>Hardy German.</b> Excellent for cutting, the flowers resembling the smaller greenhouse Carnations; July to October	1.50	10.00
<b>Her Majesty.</b> (Hardy Pink.) Pure white; double	2.00	12.00
<b>Cassia marylandica.</b> (American Senna.) A charming plant with showy panicles of yellow flowers; July and August. 3 ft.	1.50	10.00
<b>Cedronella cana.</b> (Balm of Gilead.) A fine aromatic plant with crimson flowers; July to Oct. 2½ ft.	2.50	15.00
<b>Centaurea dealbata.</b> Flowers bright-rose; July to Sept. 1½ ft.	2.00	12.00
<b>Centaurea macrocephala.</b> Large golden-yellow flower, much esteemed for cutting; July to Sept. 3 ft.	2.00	12.00
<b>montana.</b> Large violet flowers, valuable for cutting as well as for border clumps; July and Aug. 2 ft.	2.00	12.00
<b>montana grandiflora.</b> Flowers violet-blue. 2 ft. July.	2.00	12.00
<b>montana alba.</b> Pure white	2.00	12.00
<b>montana rosea.</b> Pink.	2.00	12.00
<b>Cerastium tomentosum.</b> (Snow in Summer.) Desirable low-growing plant with silvery foliage and white flowers; suitable for rockeries. 6 inches.	\$2.00	\$12.00
<b>Chelone Lyonii.</b> Deep red flowers; June. 2 ft.	2.00	12.00
<b>Clematis Davidiana.</b> Pale blue flowers in whorls; adapted to partial shade; July to Sept. 3 ft.	2.50	
<b>recta.</b> Pure white; bushy; July. 4 ft.	2.50	
<b>recta fl. pl.</b> A most beautiful plant, far surpassing the single form; pure white, double flowers. 4 ft. Each. .50	5.00	
<b>CHRYSANTHEMUM maximum.</b> (Moon-penny Daisy.) Hardy Daisy with large white flowers; excellent for cutting; July to September. 2 to 3 ft.	2.00	12.00
<b>Maximum. Mrs. Chas. Daniels.</b> Very large, perfectly formed white flowers; June and July. 2½ ft.	2.00	12.00
<b>Maximum. Polar Star.</b> New. Large white flowers; free bloomer	2.00	12.00
<b>Nipponicum.</b> A Japanese species with large pure white flowers in September and October. 3 ft.	2.00	12.00
<b>Convallaria polygonatum.</b> (Solomon's Seal.) White pendulous flowers; June. 2 ft.	2.00	12.00
<b>majalis.</b> See Lily-of-the Valley.		
<b>Coreopsis grandiflora.</b> Golden-yellow flowers of large size; most useful for cutting and effective in border masses; blooms all Summer. 2 ft.	1.50	10.00
<b>lanceolata.</b> Like the preceding, but somewhat smaller	1.50	10.00
<b>verticillata.</b> Finely divided foliage; flowers bright yellow, very numerous. 1½ ft.	2.00	12.00
<b>Daisy, Burbank's Shasta.</b> Large snowy-white flowers; July to Sept.	2.00	12.00
<b>Delphinium, Farquhar's Hybrids.</b> (Larkspur.) Stately decorative plants for masses, beds and clumps; flowers ranging in colors from light azure to deep blue, and from delicate lavender to purple; June and July. 3 to 5 ft.	2.50	15.00
<b>Belladonna.</b> Lovely sky-blue flowers produced on tall branching spikes. 3 ft.	2.50	15.00
<b>Belladonna Hybrids.</b> Various shades of blue	2.50	15.00
<b>chinensis.</b> Very graceful spikes of light and bright blue flowers; June to Oct. 1½ ft.	2.00	12.00
<b>chinensis alba.</b> White	2.00	12.00
<b>formosum.</b> Deep blue; one of the best. 3 ft.	2.50	15.00
<b>formosum cœlestinum.</b> Sky blue. 3 ft.	2.50	15.00
<b>Dianthus plumarius.</b> Mixed Colors. (Pheasant's eye Pink.) Fragrant and beautiful hardy border pinks; single	2.00	12.00
<b>plumarius Gloriosa.</b> Flowers lilac-rose with lovely fringed petals; early	2.50	15.00
<b>Dictamnus fraxinella.</b> (Gas Plant.) Rosy crimson flowers; June and July. 2½ ft.	2.50	15.00
<b>fraxinella alba.</b> White	2.50	15.00
<b>caucasicus.</b> Very showy border plant with large spikes of rosy-red flowers; excellent for cutting; June and July. 2½ ft.	2.50	15.00
<b>Diclytra spectabilis.</b> (Bleeding Heart.) Delicate pink heart-shaped flowers in graceful racemes; May and June. 2 ft.	2.50	15.00
<b>Digitalis grandiflora.</b> (Foxglove.) Yellow; desirable for partial shade.	1.50	10.00



Delphinium, Farquhar's Hybrid.

## HARDY PERENNIAL PLANTS.—Continued.

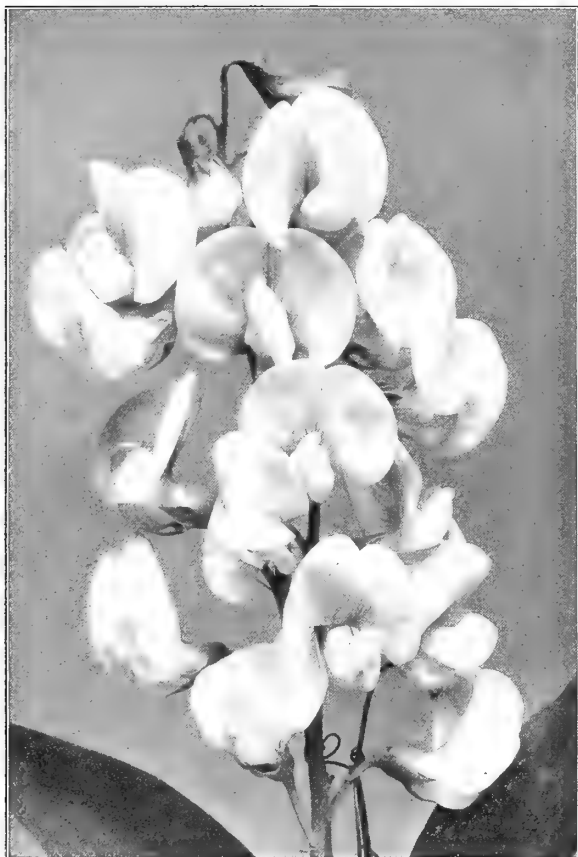

Lathyrus latifolius.

<b>Gaillardia grandiflora.</b> ( <i>Blanket Flower.</i> ) Red and yellow; showy; good for cutting; July to October. 3 ft.	Doz.	100
<b>Galium boreale.</b> ( <i>Bed Straw.</i> ) Delicate sprays of white flowers prized for cutting; July. 1½ ft.	\$1.50	\$10.00
<b>Geranium platypetalum.</b> Large rosy-purple flowers; June. 1½ ft.	2.00	12.00
<b>sanguineum.</b> A desirable plant with serrated foliage; flowers bright crimson; blooms all summer. 1½ ft.	2.00	12.00
<b>sanguineum album.</b> White	2.00	12.00
<b>Gypsophila acutifolia.</b> A strong growing variety with large panicles of small white flowers. 2 ft.	1.50	10.00
<b>paniculata.</b> ( <i>Baby's Breath.</i> ) Pure white; excellent for cutting. 2 ft.	2.00	12.00
<b>Helenium autumnale.</b> ( <i>Sneezewort.</i> ) Large heads of deep golden-yellow flowers, suitable for beds or shrubby borders; August and September. 4 ft.	2.00	12.00
<b>autumnale rubrum.</b> Flowers orange shaded crimson. 4 ft.	2.50	15.00
<b>autumnale superbum.</b> Similar to the above; very showy. 4 ft.	2.00	12.00
<b>autumn Glow.</b> A gorgeous and distinct new variety, with golden-yellow flowers; reverse of petals rich wallflower-red.	2.50	15.00
<b>Hoopesii.</b> Bright orange-yellow; June and July. 2 ft.	2.00	12.00
<b>pumilum magnificum.</b> A useful summer and autumn flowering perennial; golden-yellow flowers. 1½ ft.	2.00	12.00
<b>Helianthemum perfoliatum roseum.</b> A new trailing plant with single flowers of salmon-pink; centre yellow.	2.50	15.00
<b>Helianthus Maximiliana.</b> The latest of all the Sunflowers. Deep yellow single flowers borne in long, elegant sprays; extremely useful for cut-flower decorations; Sept. and Oct. 6 ft.	2.00	12.00
<b>mollis.</b> Large single lemon-yellow flowers and downy silvery foliage; August to October. 4 ft.	2.00	12.00
<b>rigidus Miss Mellish.</b> Large, single golden-yellow flowers; September and October. 6 ft.	2.00	12.00
<b>rigidus Miss Willmott.</b> The finest of the "rigidus" section; large, single, yellow flowers	2.00	12.00
<b>rigidus semi-plenus.</b> Large, semi-double golden-yellow flowers; July to October. 4 ft.	2.50	15.00
<b>sparsifolius.</b> A new variety with mammoth golden-yellow flowers. 6 to 8 ft. August to October	2.50	15.00

<b>Doronicum caucasicum.</b> ( <i>Leopard's Bane.</i> ) Bright yellow; very free-flowering. 1½ ft.	Doz.	100
<b>plantagineum excelsum.</b> A splendid border plant; flowers golden-yellow; June. 2½ ft.	\$2.00	\$12.00
<b>Draba androsacea.</b> Dwarf rock plant; white; May	2.50	15.00
<b>Echinops sphærocephalus.</b> ( <i>Globe Thistle.</i> ) White flower heads; July to Sept. 6 ft.	2.00	12.00
<b>ritro.</b> Flowers deep steel blue; July to Sept. 3 ft.	2.50	15.00
<b>Epilobium hirsutum.</b> ( <i>Willow Herb.</i> ) Strong growing plant of erect willow-like habit; flowers rose color; 4 ft.	2.50	15.00
<b>Erigeron bellidifolius.</b> Dwarf bushy plant, with bright blue Aster-like flowers. 1½ ft.	1.50	10.00
<b>speciosus.</b> Pale mauve with yellow centre; June. 1½ ft.	2.00	12.00
<b>Eryngium Oliverianum superbum.</b> Flower stems and bracts of an intense glistening blue which are highly prized for vases. 3 ft. Each, .35	2.00	12.00
<b>planum.</b> A lovely Sea Holly, with dainty pale blue flowers; valuable for cutting	3.50	
<b>Eupatorium ageratoides.</b> Small white flowers during August and September. 3 ft.	2.00	12.00
<b>coelestinum.</b> Showy variety, with light blue flowers; August and September. 2 ft.	2.00	12.00
<b>Fraseri.</b> Delicate white flowers in large terminal heads; August to October. 2 to 3 ft.	2.00	12.00
<b>Euphorbia corollata.</b> ( <i>Flowering Spurge.</i> ) One of the best hardy plants for cutting, producing delicate sprays of white flowers. June to August. 1½ ft.	2.00	12.00
<b>Funkia cœrulea.</b> ( <i>Plantain Lily.</i> ) Flowers blue; broad green leaves; July. 1½ ft.	2.00	12.00
<b>lancifolia.</b> Bright blue; July. 1½ ft.	2.00	12.00
<b>subcordata grandiflora.</b> Pure white flowers, in large clusters; excellent plant for partial shade; 1½ ft.	2.00	15.00
<b>undulata media variegata.</b> A very useful and free-growing, hardy plant, with beautifully variegated foliage; valuable for forming ribbons, edgings and masses in formal gardens; flowers, lilac; July and August. 1 ft.	2.00	12.00



Helenium, Autumn Glow.

**HARDY PERENNIAL PLANTS.—Continued.**

<b>Heliopsis laevis.</b> ( <i>Orange Sunflower.</i> ) Flowers deep yellow; July to September. 3½ ft.	Doz.	100
	\$2.00	\$12.00
<b>Pitcheriana.</b> A desirable variety, blooming nearly all summer. Flowers deep golden-yellow. 3½ ft.	2.00	12.00
<b>scabra zinniaeflora.</b> A double-flowering form producing golden-yellow flowers resembling zinnias. July and August. 2 ft.	1.50	10.00
<b>Hemerocallis aurantiaca major.</b> Large trumpet-shaped flowers, deep orange; June to August. 2 to 3 ft.	3.00	20.00
<b>disticha fl. pl.</b> Rich orange, double flowers. June to August. 2 to 3 ft.	2.00	12.00
<b>flava.</b> ( <i>Yellow Day-Lily.</i> ) Clear yellow; fragrant; June to August. 2 to 3 ft.	2.00	12.00
<b>fulva.</b> ( <i>Tawny Day-Lily.</i> ) Coppery-orange shaded crimson; June and July. 3 ft.	2.00	12.00
<b>luteola.</b> Fine orange-yellow; large and very free-flowering; June and July. 2½ ft.	2.00	12.00
<b>Middendorffii.</b> Bright yellow; June and July. 1½ to 2 ft.	2.00	12.00
<b>Hesperis matronalis.</b> ( <i>Rocket.</i> ) Lilac and white; June. 3 ft.	2.00	12.00
<b>matronalis alba.</b> Pure white; June. 3 ft.	2.00	12.00
<b>Heuchera gracillima, Perry's Variety.</b> Long slender stems of rich crimson flowers	2.50	15.00
<b>sanguinea.</b> ( <i>Alum Root.</i> ) Graceful spikes of coral-red flowers; July and August. 1½ ft.	2.00	12.00
<b>Hibiscus moscheutos.</b> ( <i>Swamp Mallow.</i> ) A useful and showy plant for naturalizing, or background effects, with rich foliage and showy pink flowers; July and August. 4 ft.	2.00	12.00
<b>moscheutos albus.</b> White	2.00	12.00
<b>Crimson Eye.</b> Very large flowers, white with crimson eye; July and August. 4 ft.	2.00	12.00



*Lupinus polyphyllus.*



*Lychnis viscaria.*

<b>Iberis sempervirens.</b> ( <i>Evergreen Candytuft.</i> ) One of the best dwarf perennials adapted to forming edgings and rockery clumps; June. 1 ft.	Doz.	100
	2.00	\$12.00
<b>Tenoreana.</b> Pale purple; very early	2.00	12.00
<b>Iris Anglica.</b> ( <i>English Iris.</i> ) See page 29.		
<b>cristata.</b> ( <i>Crested Iris.</i> ) Charming dwarf variety, suitable for edgings; blue. May. ½ ft.	2.00	12.00
<b>Germanica.</b> ( <i>German Iris.</i> ) See pages 30-31.		
<b>Hispanica.</b> ( <i>Spanish Iris.</i> ) See page 29.		
<b>Kämpferi.</b> ( <i>Japanese Iris.</i> ) See page 31.		
<b>Orientalis.</b> Violet; June and July. 2 ft.	1.50	10.00
<b>Orientalis. Snow Queen.</b> Pure white	2.00	15.00
<b>pumila hybrida cyanea.</b> Dwarf species, suitable for edgings; flowers bright blue	2.00	12.00
<b>pumila yellow.</b> Lemon-yellow, shaded darker	2.00	12.00
<b>siberica.</b> Light blue; June and July. 2½ ft.	1.50	10.00
<b>siberica alba.</b> White	1.50	10.00
<b>siberica sanguinea.</b> Large, handsome violet-blue flowers; June. 2 ft.	2.50	15.00
<b>Lathyrus latifolius splendens.</b> ( <i>Everlasting Pea.</i> ) Beautiful climber for trellises or fences, flowers rosy-carmine; July and Aug. 8 ft.	2.00	12.00
<b>latifolius Pink Beauty.</b> Bright rose	2.00	12.00
<b>latifolius albus.</b> Pure white	2.00	12.00
<b>Lepachys pinnata.</b> Showy, hardy plant, with finely cut foliage; flowers yellow, with black conc; August and September. 4 ft.	1.50	10.00
<b>Liatriis pycnostachya.</b> ( <i>Kansas Gay Feather.</i> ) Spikes of light rosy-purple flowers; July and August. 4 ft.	2.00	12.00
<b>spicata.</b> ( <i>Blazing Star.</i> ) Spikes of deep purple flowers; July to September. 2½ ft.	2.00	12.00
<b>scariosa grandiflora.</b> Immense spikes of light rosy-purple flowers. 4 ft.	2.50	
<b>Lily of the Valley.</b> Pure white, fragrant.	3.50	26.00
<b>Linum perenne.</b> ( <i>Flax.</i> ) A fine border or rockery plant with delicate foliage and bright blue flowers; June to August. 1½ ft.	2.00	12.00
<b>perenne album.</b> Pure white	2.00	12.00
<b>Lobelia cardinalis.</b> ( <i>Cardinal Flower.</i> ) Splendid plants for borders or moist situations; flowers cardinal-red; Aug. and Sept. 3 ft.	2.00	12.00
<b>syphillitica.</b> Native plant with large spikes of blue flowers; August and September. 2½ ft.	2.00	12.00

Six plants of one variety sold at the dozen rate; 25 at 100 rate.

HARDY PERENNIAL PLANTS.—Continued.



Papaver orientale, Mrs. Perry.

Papaver nudicaule. (Iceland Poppy.) Charming flowers ranging from white and yellow to deep orange-scarlet; invaluable for table decoration; April to Oct. 1 ft. . . . .	Doz.	100
orientale. (Oriental Poppy.) Orange-scarlet; good plant for shrubby borders; May to July. 3 ft. . . . .	\$2.00	\$12.00
orientale. Beauty of Livermere. Blood-red with black centre . . . . .	2.00	12.00
orientale Goliath. Enormous fiery-scarlet flowers . . . . .	2.50	15.00
orientale Parkmanii. Rich dark scarlet . . . . .	2.00	12.00
orientale Mrs. Perry. Attractive salmon-rose . . . . .	2.50	15.00
orientale Mahony. Large dark blood-crimson flowers with black centre; very showy . . . . .	2.50	15.00
Pentstemon barbatus Torreyi. Tall, graceful spikes of brilliant scarlet flowers, giving the effect of clumps of scarlet willows, charming for garden decoration and for cutting; June to Sept. 3 ft. . . . .	2.00	12.00
diffusus. Violet-blue flowers. 1½ ft. . . . .	2.00	12.00
digitalis. White spotted violet . . . . .	2.00	12.00
heterophyllus. Lovely azure-blue; June. 2 ft. . . . .	2.00	12.00
lævigatus. Rosy-lilac. 1½ ft. . . . .	1.50	10.00
pubescens. Bright rosy-purple. 1½ ft. . . . .	1.50	10.00
Phlomis tuberosa. Fine plant for naturalizing; rosy-purple flowers; June. 4 ft. . . . .	1.50	10.00
Phlox amœna. A charming variety, growing close to the ground, forming a carpet of foliage, which in early spring is a sheet of bright pink flowers . . . . .	1.50	10.00
carolina. (P. ovata.) Compact masses of reddish-pink flowers. May and June. 1 ft. . . . .	2.00	12.00
divaricata. A dwarf-native species with pale blue flowers; May and June. 1 ft. . . . .	2.00	12.00
pilosa splendens. A lovely Alpine species, with dense masses of brilliant rosy-carmine flowers. Splendid plant for the border or rock-garden; May and June. 12 to 15 in. . . . .	2.50	15.00
subulata lilacea. . . . .	1.50	8.00
subulata alba. White, moss-pink. Suitable for edgings and rockeries; June to Aug. 4 in. . . . .	1.50	8.00
subulata rosea. Rosy-pink. . . . .	1.50	8.00
suffruticosa Miss Lingard. A fine free-flowering white, blooming a month earlier than the decussata varieties. 2 ft. . . . .	2.00	15.00
suffruticosa Pink. Flowers rosy-pink . . . . .	2.00	15.00

Lupinus polyphyllus. (Lupin.) Handsome blue flowers in spikes; June. 3 ft. . . . .	Doz.	100
polyphyllus albus. Pure white . . . . .	\$2.50	\$15.00
polyphyllus roseus. Pink. . . . .	2.50	15.00
Lychnis chalconica. (Jerusalem Cross.) Intense scarlet flowers in erect heads; June. 2 ft. . . . .	2.00	12.00
chalconica alba. White. . . . .	2.00	12.00
viscaria fl. pl. (Ragged Robin.) Deep red, double flowers; May to July. 1½ ft. . . . .	2.00	12.00
Haageana Hybrids. White to pink and deep red; May to July. 1½ ft. . . . .	2.00	12.00
viscaria. Single scarlet flowers; June. 1½ ft. . . . .	2.00	12.00
Lythrum roseum superbum. (Rose Loose-strife.) A showy plant for borders and for naturalizing; July to Sept. 3 ft. . . . .	2.00	12.00
Mertensia virginica. (Blue Bell.) Drooping panicles of bright blue flowers, fading to pink; May. 1½ ft. . . . .	2.00	12.00
Monarda didyma. (Bergamot.) Deep scarlet flowers; foliage massive and aromatic; a favorite of old-time gardens; July and Aug. 2½ ft. . . . .	2.00	12.00
Cambridge Scarlet. Large whorls of crimson-scarlet flowers; June to Aug. 2½ ft. . . . .	2.00	12.00
Oenothera fruticosa major. (Evening Primrose.) Large golden-yellow flowers; July. 2 ft. . . . .	2.00	12.00
Lamarckiana. Yellow flowers, July to Sept. 3 ft. . . . .	2.00	12.00
speciosa. A rare variety with very large white flowers; July. 1½ ft. . . . .	2.00	12.00
Youngi. Bright yellow; June to Sept. 1½ ft. . . . .	2.00	12.00
Pachysandra terminalis. A beautiful trailing plant thriving in partial shade and forming a mat of glossy green foliage; flowers bright blue; June. 8 in. . . . .	2.00	12.00



Phlox divaricata in the Rock Garden.

Six plants of one variety sold at dozen rates 25 at 100 rate.

HARDY PERENNIAL PLANTS.—Continued.



Phlox, F. G. von Lassburg.

HARDY PHLOXES.

Among hardy herbaceous plants none are more gorgeous and more easily grown than these. They are perfectly hardy, succeeding in any garden soil, and producing magnificent spikes of showy and lasting flowers, year after year, with comparatively little care. 2½ to 3 ft.

\$0.20 each; \$2.00 per doz.; \$12.00 per 100.

- Albion. Pure white with faint rose eye, large truss.
- Antonin Mercie. Soft grayish-lilac; white centre.
- Beacon. Brilliant cherry-red; very effective shade.
- Beranger. White suffused with rosy-pink; amaranth-red eye.
- B. Comte. Glowing crimson. The finest dark-colored variety.
- Blue Hill. Violet-blue. 25 cts. each; \$2.50 per doz.
- Bridesmaid. White with crimson-carmine centre.
- Champs Elysee. Fine rich purplish-crimson.
- Clara Benz. Lovely carmine-rose with deeper eye; dwarf.
- Baron van Dedem. Brilliant cochineal-red with salmon shadings.
- Coquelicot. A fine pure scarlet with deep carmine eye.
- Dr. Konigshofer. Vivid orange-scarlet.
- Eclairer. Bright magenta, with light halo, large flower.
- Elizabeth Campbell. Light salmon; centre changing to pink.
- Emil Krantz. Rosy-mauve with white centre.
- Esperance. Mauve with white centre.
- Eugene Danzanvilliers. Rosy-lilac, white eye, very large.
- Europa. White, with a decided crimson-carmine eye; flowers and trusses very large. One of the best.
- F. G. Von Lassburg. One of the finest whites, pure in color, with the individual flowers larger than those of any other white variety.
- Frau Anton Buchner. Flowers pure white; dwarf.
- Gen. Van Heutz. Brilliant salmony-red with white centre.
- Griedur. Pale salmon-rose, deep carmine eye.
- Hanny Pfeiderer. Cream, changing to salmon; carmine-red eye.
- Helene Vacaresco. Dwarf white; late.
- Hodur. Lilac-rose shading to white in the centre.
- Hortense. White with large deep red disc.
- La Cygne. Pure white; splendid spike; late.
- La Vogue. Clear silvery-rose.
- Le Mahdi. Dark purple-violet. 25 cts. each; \$2.50 per doz.
- Mme. Paul Dutrie. Delicate lilac-rose, borne in immense panicles.
- Mrs. Jenkins. A fine pure white for massing; large panicles; early.
- Pantheon. Brilliant rose. An effective variety.

PHLOXES.—Continued.

- P. Fordham. Flowers pure white with a soft pink eye and are as large in diameter as a silver dollar; large trusses.
- Prof. Schlieman. Bright lilac-rose; late.
- Prof. Virchow. Bright carmine overlaid with orange-scarlet.
- R. F. Struthers. Brilliant salmon-rose.
- Richard Wallace. Pure white with maroon centre; tall grower.
- Rynstrom. Rose, white centre. Enormous flowers. 50 cts. each.
- Selma. Light rose; cherry-red eye; strong grower.
- Sunshine. Salmon-rose. Fine deep shade. 35 cts. each.
- Thor. Deep salmon-pink. 25 cts. each; \$2.50 per doz.
- Von Goethe. Rich salmon-rose.
- Physostegia virginica. (False Dragon Head.) Elegant spikes of light rosy-lilac flowers; very beautiful and good for cutting; July and Aug. 4 ft. \$2.00 \$12.00
- virginica alba. Purest white; lovely flower 2.00 12.00
- Platycodon grandiflora. (Chinese Bell-flower.) Magnificent spikes of violet-blue cup-shaped flowers of long duration; May to Oct. 3 ft. 1.50 10.00
- grandiflora alba. White 1.50 10.00
- Mariesi. (Dwarf Japanese Bell-flower.) Large saucer-shaped, violet-blue flower. 1½ ft. 1.50 10.00
- Mariesi alba. White 1.50 10.00
- Polemonium coeruleum. (Jacob's Ladder.) Deep blue flowers in erect spikes; June and July. 1 ft. 2.00 12.00
- coeruleum album. White 2.00 12.00
- Richardsoni. Sky blue 2.00 12.00
- Primula japonica. Mixed Colors. One of the finest Primroses for the garden; several whorls of large flowers on erect stems, varying from white to crimson. 2.50 15.00
- Prunella Webbiana. (Self Heal.) Flowers crimson-purple; fine for rockeries. 1 ft. 2.00 12.00
- Webbiana rosea. Beautiful rose-colored form of the Self Heal, suitable for shady places in the rock garden. 2.00 12.00
- Pyrethrum roseum, Single Hybrids. Shades of pink, crimson and white; June. 2 ft. 2.50 15.00
- uliginosum. (Giant Daisy.) White, yellow centre; July to Sept. 4 ft. 2.00 12.00



Primula japonica.

## HARDY PERENNIAL PLANTS.—Continued.



Stokesia cyanea.

	Doz.	100
<b>Rudbeckia fulgida.</b> ( <i>Brilliant Cone Flower.</i> ) Brilliant orange flowers; Aug. and Sept. 2½ ft.	\$1.50	\$10.00
<b>nitida Autumn Sun.</b> A very showy variety, with immense flowers of a bright yellow color borne on long stiff stems; Sept. and Oct. Height, 5 to 6 ft.	2.00	12.00
<b>lanceolata Golden Glow.</b> Flowers golden-yellow, like double Cactus Dahlias; valuable for shrubby clumps and for cutting; July and Aug. 5 to 6 ft.	1.50	10.00
<b>maxima.</b> Large golden-yellow flowers with black central cone; handsome glaucous-blue foliage; Sept. and Oct. Height, 4 ft. Each, 35c.	2.50	15.00
<b>Newmanii.</b> Golden-yellow with maroon cone; July to Oct. 2 ft.	2.00	12.00
<b>purpurea.</b> Rosy-purple. 2½ ft.	2.00	12.00
<b>superba subtomentosa.</b> Lemon-yellow flowers with dark purple cones. Fine pyramidal form; July to Sept. 2½ ft.	2.00	12.00
<b>Salvia azurea grandiflora.</b> Showy spikes of sky-blue flowers	2.50	15.00
<b>pratensis.</b> ( <i>Meadow Sage.</i> ) Large spikes of rich blue flowers; July and Aug. 1½ ft.	2.00	12.00
<b>Santolina chamæcyparissus.</b> ( <i>Lavender Cotton.</i> ) Foliage silvery-white; a good plant for carpet-beds and borders; 6 in.	1.50	8.00
<b>Saponaria ocymoides splendens.</b> Pretty border and rockery plant; flowers rosy-crimson; May and June. ½ ft.	1.50	10.00
<b>Saxifraga Macnabiana.</b> Long, graceful sprays of flowers, white spotted crimson; excellent plant for the rock garden.	2.00	12.00
<b>Scabiosa caucasica.</b> Large lavender-blue flowers borne on long stems; one of the finest perennials; June to Aug. 2 ft.	2.50	15.00
<b>Sedum acre aurea.</b> ( <i>Stonecrop.</i> ) Yellow golden foliage; suitable for covering stones and rock work. 4 in.	2.00	12.00
<b>SEDUM.</b> —Continued.		
<b>album.</b> Foliage green; flowers white. 3 in.	\$2.00	\$12.00
<b>Eversii.</b> Rose-colored flowers. 4 in.	2.00	12.00
<b>kamschaticum.</b> ( <i>Orange Stonecrop.</i> ) Bright orange-yellow. 6 in.	2.00	12.00
<b>lydium.</b> Dwarf variety, useful for rockeries; flowers lavender-pink.	2.00	12.00
<b>maximowicii.</b> Yellow. 1 ft.	2.00	12.00
<b>oppositifolium.</b> White. 6 in.	2.00	12.00
<b>sexangulare.</b> Dark-green foliage; flowers yellow. 6 in.	2.00	12.00
<b>Sieboldii.</b> Pink; June and July. 6 in.	2.00	12.00
<b>spectabile.</b> Light green fleshy leaves and broad heads of bright rosy-pink flowers; Aug. to Oct. 1½ ft.	2.00	12.00
<b>spectabile Brilliant.</b> A handsome species having large flat heads of deep crimson flowers in late summer. 1 ft.	2.50	
<b>stoloniferum.</b> ( <i>Crimson Stonecrop.</i> ) 4 in.	2.00	12.00
<b>SEMPERVIVUMS in 12 named varieties.</b> Fine for rockeries, or other dry places	1.50	10.00
<b>Senecio clivorum.</b> A strong-growing species with enormous round leaves and long flower stems bearing bright yellow flowers. Effective for planting in backgrounds; Aug. 4 ft.	2.50	15.00
<b>tangutica.</b> An erect growing plant producing during September and early October pyramidal spikes of golden-yellow flowers. This plant thrives best in a moist situation but exposed to the full sun	2.50	15.00
<b>Silphium perfoliatum.</b> Tall growing plant with large foliage and bright yellow flowers; July and Aug. 5 ft.	2.00	12.00
<b>Spiræa.</b> See page 40.		
<b>Statice latifolia.</b> Deep blue. 2 ft.	2.00	12.00
<b>Stellaria holostea.</b> ( <i>Stitchwort.</i> ) A plant of dense low growth suitable for rockeries and edgings; May to July. 1½ ft.	2.00	12.00
<b>Stokesia cyanea.</b> Sky-blue flowers resembling the Chinese Aster; a native plant of great value for borders, for wild gardens and cutting; July to Oct. 1 ft.	2.00	12.00
<b>cyanea alba.</b> Pure white	2.00	12.00
<b>Telokia cordifolia.</b> ( <i>Bupthalmum.</i> ) Tall border plant with bright yellow flowers borne on long stems. July and August. 4 ft.	1.50	10.00
<b>Thalictrum adiantifolium.</b> ( <i>Meadow Rue.</i> ) Foliage like the Maiden Hair Fern. Flowers creamy-white; May and June. 1½ ft.	2.50	12.00
<b>Tradescantia virginica.</b> ( <i>Spiderwort.</i> ) Showy border plant with bright blue flowers. 2 ft.	2.00	12.00
<b>virginica alba.</b> White.	2.00	12.00
<b>Thermopsis caroliniana.</b> Magnificent free-blooming plant with tall spikes of clear yellow flowers; June and July. 5 ft.	2.50	15.00
<b>Trillium.</b> See page 40.		
<b>Trollius caucasicus.</b> ( <i>Orange Globe.</i> ) Rich orange	2.50	15.00
<b>europæus.</b> ( <i>Globe Flower.</i> ) Bright yellow globe-shaped flowers, like giant buttercups; June. 1½ ft.	2.50	15.00
<b>japonicus Excelsior.</b> ( <i>New Orange Globe Flower.</i> ) A beautiful new variety with very deep orange flowers; June and July. 2 ft.	2.50	15.00
<b>Valeriana officinalis.</b> ( <i>Valerian.</i> ) Aromatic plant with purplish-white flowers; June and July. 2 ft.	2.00	12.00
<b>Veronica amethystina.</b> ( <i>Speedwell.</i> ) Flowers amethyst-blue; May to July. 1 ft.	2.00	12.00
<b>incana.</b> Silvery foliage; flowers violet; July, Sept. 2 ft.	2.00	12.00
<b>longifolia subsessilis.</b> Rich blue flower spikes; a very handsome plant; June to Oct. 1 ft.	2.50	15.00
<b>Royal Blue.</b> Dwarf trailing variety with dark blue flowers.	2.50	15.00
<b>Vernonia Novæ Boracensis.</b> Stately plant suitable for clumps among shrubs or for natural gardens; dark purple; Sept. and Oct. 4 to 6 ft.	2.00	12.00
<b>Vinca minor.</b> ( <i>Periwinkle or Trailing Myrtle.</i> ) Dwarf evergreen used to cover shady ground; flowers bright blue; May to July. ½ ft.	1.50	10.00
<b>Viola cornuta.</b> ( <i>Horned Viola.</i> ) True Viola Cornuta; blooms continuously, early spring until frost. Light blue. 6 in.	2.00	12.00
<b>cornuta alba.</b> A white form of the preceding. 6 in.	2.00	12.00
<b>cornuta atropurpurea.</b> An English variety, the flowers have the appearance of large dark blue single violets, blooms throughout the summer.	2.50	15.00



# ORNAMENTAL AND SHADE TREES.

	Each	Doz.
<b>ACER platanoides.</b> ( <i>Norway Maple.</i> ) A large, handsome tree; foliage deep green. Fine variety for the street or lawn. 8 to 9 ft. . . . .	\$1.25	\$14.00
10 to 12 ft. . . . .	2.00	
<b>dasycarpum.</b> ( <i>Silver-leaved Maple.</i> ) A native species of rapid growth; foliage light green, reverse silvery-white . . . . .	1.25	14.00
<b>saccharinum.</b> ( <i>Sugar Maple.</i> ) A popular native tree of elegant form. Very desirable as an ornamental or shade tree. 8 to 10 ft. . . . .	1.25	14.00
10 to 12 ft. . . . .	1.75	19.00
<b>rubrum.</b> ( <i>Red or Scarlet Maple.</i> ) A native tree producing red blossoms before the leaves. Foliage changes in Autumn to brilliant scarlet. 8 to 10 ft. . . . .	1.75	19.00
<b>dasycarpum var. Wierii laciniatum.</b> ( <i>Weirs' Cut-leaved Maple.</i> ) A graceful tree with deeply cut foliage and recurving pendulous branches. 8 to 10 ft. . . . .	1.50	
10 to 12 ft. . . . .	2.25	
<b>negundo.</b> ( <i>Ash-leaved Maple.</i> ) Valuable for very cold or windy exposures; grows rapidly. 6 to 8 ft. . . . .	1.25	14.00
<b>platanoides, var. Schwedlerii.</b> ( <i>Schwedler's Norway Maple.</i> ) The young foliage of this variety is bright crimson fading to purplish-green, a valuable tree. 8 to 10 ft. . . . .	1.50	16.50
<b>tataricum var. Ginnala.</b> ( <i>Tartarian Maple.</i> ) Handsome tree of medium size with small deeply notched leaves which change to bright crimson in the autumn, . . . . .	1.00	
<b>ÆSCULUS hippocastanum.</b> ( <i>Horse Chestnut.</i> ) A well-known species with flesh-colored hyacinth-like flower clusters in June. 8 to 10 ft. . . . .	1.50	16.50
<b>hippocastanum var. rubicunda.</b> ( <i>Red-flowering Horse Chestnut.</i> ) A very ornamental tree. The flowers are deep red, contrasting well with the dark foliage. 6 to 8 ft. . . . .	2.00	22.00
<b>hippocastanum var. alba fl. pl.</b> ( <i>Double Flowering White Horse Chestnut.</i> ) 8 to 10 ft. . . . .	2.00	22.00
<b>American Chestnut, see Castanea.</b>		
<b>AILANTHUS glandulosa.</b> ( <i>Tree of Heaven.</i> ) A lofty, rapid-growing tree with feathery tropical foliage. 8 to 10 ft. . . . .	\$1.25	\$14.00
<b>AMELANCHIER canadensis.</b> ( <i>Common Shad Bush.</i> ) A dwarf spreading tree producing in early Summer small white blossoms; fruit purplish, sweet and edible. . . . .	.75	8.00
<b>ARALIA spinosa.</b> ( <i>Hercules Club.</i> ) <i>Acanthopanax spinosum.</i> A small tropical-looking tree with pinnate leaves, prickly stems and large panicles of white flowers in August . . . . .	.75	8.00
<b>BETULA alba var. atropurpurea.</b> ( <i>Purple-leaved Birch.</i> ) A variety of vigorous growth, foliage coppery-red. 6 to 8 ft. . . . .	2.00	
<b>papyrifera.</b> ( <i>Paper or Canoe Birch.</i> ) A very ornamental native tree with pendulous branches and silvery-white bark. 5 to 6 ft. . . . .	.75	8.00
6 to 8 ft. . . . .	1.25	14.00
<b>alba var. laciniata pendula.</b> ( <i>White Cut-leaved Weeping Birch.</i> ) A popular tree of tall, slender growth, with finely cut foliage borne on drooping branches; bark silvery-white. Very ornamental. 6 to 7 ft. . . . .	1.50	16.50
<b>CASTANEA americana.</b> ( <i>American Sweet Chestnut.</i> ) A well-known native tree producing small but very sweet nuts. Very handsome when in bloom. 5 to 6 ft. . . . .	1.25	14.00
<b>CATALPA Kämpferi.</b> ( <i>Japanese Catalpa.</i> ) A species of rapid growth, with light green leaves. Fragrant white flowers in panicles . . . . .	1.25	14.00
<b>speciosa.</b> ( <i>Western Catalpa.</i> ) An effective native tree of tropical appearance with large leaves and fragrant white flowers in pyramidal clusters. Long ornamental fruit pods. 7 to 8 ft. . . . .	1.25	14.00

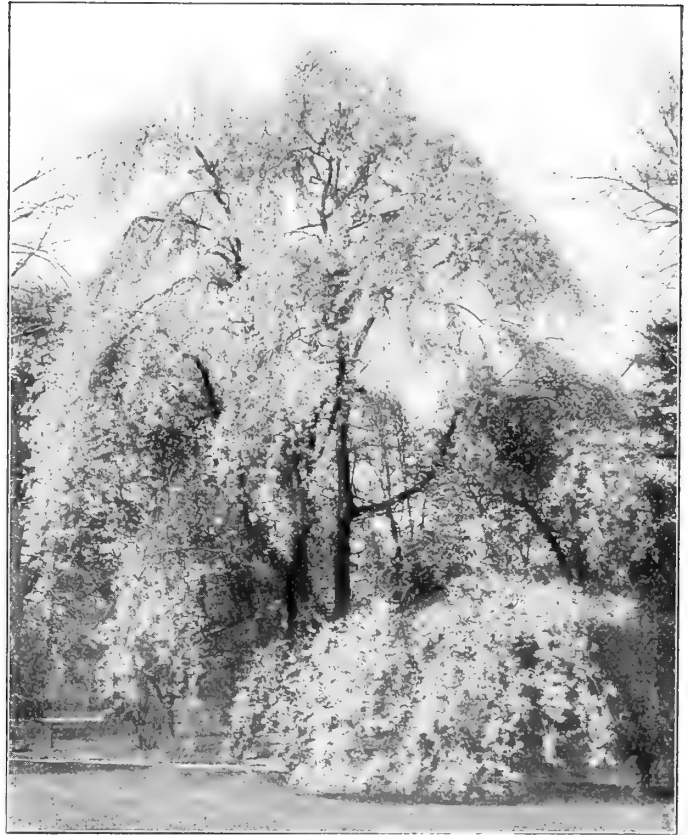

*Cerasus japonica rosea pendula* (*Japanese Weeping Cherry.*)

	Each	Doz.
<b>CERCASUS avium. var. alba plena.</b> ( <i>Double White-flowering cherry.</i> ) A very ornamental dwarf tree especially adapted for groups or lawn specimens; flowers white, in dense masses early in Spring. . . . .	\$2.50	
<b>Pseudo-cerasus, Hizakura.</b> Double deep pink flowers; buds crimson . . . . .	2.50	
<b>J. H. Veitch.</b> A handsome variety of the Japanese Cherry, producing deep rose-pink double flowers in early Spring; one of the most beautiful . . . . .	2.50	
<b>japonica rosea pendula.</b> ( <i>Japanese Weeping Cherry.</i> ) A beautiful tree with graceful arching branches which droop to the ground. The delicate pink flowers appear before the foliage. One of the finest weeping trees . . . . .	2.50	
<b>Watereri.</b> Large semi-double flowers of rosy-pink; very ornamental . . . . .	2.50	
<b>CERCIDIPHYLLUM japonicum.</b> ( <i>The Katsura Tree.</i> ) A rapid-growing Japanese tree with small heart-shaped leaves. Thrives damp soils. 6 to 8 ft. . . . .	1.50	
<b>CERCIS canadensis.</b> ( <i>Judas Tree or Red Bud.</i> ) A low-growing native tree with light green foliage. Before the leaves appear the stems are covered with a profusion of reddish-purple flowers . . . . .	1.50	\$16.50
<b>CORNUS florida.</b> ( <i>White-flowered Dogwood.</i> ) An American species of spreading irregular form, growing about 25 ft. high. The pure white flowers cover the trees in early Spring. 3 to 4 ft. . . . .	.75	8.00
4 to 5 ft. . . . .	1.00	11.00
<b>florida var. flore rubro.</b> ( <i>Red-flowered Dogwood.</i> ) Similar to the preceding, but with pink flowers. Very showy. 3 to 4 ft. . . . .	2.00	22.00
4 to 5 ft. . . . .	3.00	
For other varieties see page 55.		



## HARDY ORNAMENTAL SHRUBS.

Varieties Suitable for Autumn Planting.

Ready about October 15th.

<b>ÆSCULUS parviflora.</b> ( <i>Syn. Pavia macrostachya.</i> ) ( <i>Dwarf Horse Chestnut.</i> ) A beautiful spreading shrub, producing numerous large, showy spikes of white flowers late in June; effective as a single specimen. \$1.25 each.	
<b>ALMOND.</b> ( <i>Amygdalus.</i> ) See <i>Prunus.</i>	
<b>AMORPHA canescens.</b> ( <i>Lead Plant.</i> ) A dense growing shrub, producing an abundance of flowers of a blue color, borne on terminal spikes. 35 cts. each	Doz. \$3.75
<b>fruticosa.</b> ( <i>False Indigo.</i> ) A strong growing shrub with spikes of Indigo-colored flowers; June. 35 cts. each	3.75
<b>Larger Plants.</b> 50 cts. each	5.50
<b>ARALIA pentaphylla.</b> A beautiful Japanese shrub of rapid growth, branches furnished with spines, leaves palmate, five-lobed and pale green. 40 cts. each	4.25
<b>Larger Plants.</b> 50 cts. each	5.50
<b>spinosa.</b> ( <i>Hercules' Club, Angelica Tree.</i> ) See page 53.	
<b>AZALEA pontica, or Hardy Ghent.</b> Magnificent large-flowering hybrids in various fine colors; June. \$1.25 each	14.00
<b>Kæmpferi.</b> ( <i>Rhododendron Kæmpferi.</i> ) This charming Japanese shrub is wonderfully floriferous, absolutely hardy and should be in every collection. The colors range from orange-scarlet to salmon-red. They are sold in mixture, not in separate colors, as they have not yet been separated.	
12 to 18 inches. \$1.25 each	14.00
18 to 24 inches. \$2.50 each	27.50
24 to 30 inches. \$3.50 each	38.00
<b>mollis.</b> A gorgeous spring-flowering dwarf shrub, the flowers of which come before the foliage, literally making the plant a blaze of color. The colors range from light yellow to orange-salmon, flame color and copper-red. It is valuable for partially shaded situations where few shrubs thrive. \$1.25 each	14.00
<b>Larger Plants.</b> \$1.50 each	16.50
<b>arborescens.</b> A large spreading native Azalea, with handsome foliage and white or blush, fragrant flowers coming in July. Easily grown in ordinary soil. 75 cts. each	8.00
<b>Larger Plants.</b> \$1.25 each	14.00
<b>calendulacea.</b> ( <i>Flame Azalea.</i> ) This showy plant is covered in June with masses of flowers, varying from pale yellow to deepest orange. \$1.50 each	16.50
<b>Vaseyi.</b> Forms a compact bush, covered in July with brilliant pink blossoms. \$1.25 each	14.00
<b>BERBERIS purpurea.</b> ( <i>Purple-Leaved Barberry.</i> ) Dark purple foliage. 35 cts. each	3.75
<b>Larger Plants.</b> 50 cts. each	5.50
<b>Thunbergii.</b> ( <i>Japanese Barberry.</i> ) Dwarf, handsome shining foliage which turns coppery-red in Autumn, its bright red berries hang throughout the entire winter. Large plants, 35 cts. each	3.75
<b>vulgaris.</b> ( <i>Common Barberry.</i> ) June. 35 cts. each	3.75
<b>CALYCANTHUS floridus.</b> ( <i>Allspice or Sweet Shrub.</i> ) Brown flowers; fragrant; June to August. 50 cts. each	5.50
<b>CARAGANA arborescens.</b> ( <i>Siberian Pea.</i> ) An interesting shrub, flowers yellow, pea-shaped; May. 40 cts. each	4.50
<b>Larger Plants.</b> 50 cts. each	5.50
<b>CHIONANTHUS virginicus.</b> ( <i>Fringe Tree.</i> ) White; June. 75 cts. each	7.50
<b>Larger Plants.</b> \$1.25 each	14.00
<b>CLETHRA alnifolia.</b> ( <i>Sweet Pepper Bush.</i> ) White; intensely fragrant; very fine. 40 cts. each	4.50
<b>COLUTEA arborescens.</b> ( <i>Bladder Senna.</i> ) A handsome and interesting shrub; its bright yellow flowers and large, transparent seed pods appearing throughout the summer. 35 cts. each	3.75
<b>Larger Plants.</b> 50 cts. each	5.50
<b>CORNUS alba.</b> ( <i>Red-barked Dogwood.</i> ) A valuable shrub of spreading habit, conspicuous for its ornamental bright red bark in winter. 40 cts. each	4.50
<b>Larger Plants.</b> 50 cts. each	5.50
<b>Florida.</b> See Ornamental and Shade Trees, page 53.	
<b>sibirica.</b> ( <i>Scarlet Dogwood.</i> ) Bark scarlet. 40 cts. each	4.50
<b>Larger Plants.</b> 50 cts. each	5.50
<b>stolonifera.</b> ( <i>Red Osier.</i> ) ( <i>Red-twigged Dogwood.</i> ) Bark usually red in winter. 40 cts. each	4.50
<b>stolonifera var. aurea.</b> ( <i>Golden-barked Dogwood.</i> ) Bright yellow bark in winter. Very effective when planted in groups with the red-barked variety. 50 cts. each	5.50
<b>mas, or mascula.</b> ( <i>Cornelian Cherry.</i> ) A very attractive shrub, with bright yellow flowers early in Spring and shining scarlet fruit in the Autumn. 40 cts. each	4.50
<b>paniculata.</b> ( <i>Gray Dogwood.</i> ) A very free-flowering variety, with white fruits on red peduncles in Fall. 50 cts. each	5.50
<b>CORYLUS americana.</b> ( <i>American Hazel.</i> ) The well-known Hazelnut or Filbert. 40 cts. each	4.50
<b>avellana var. purpurea.</b> ( <i>Purple-leaved Hazel.</i> ) Large showy shrub with deep purple foliage. 50 cts. each	5.50

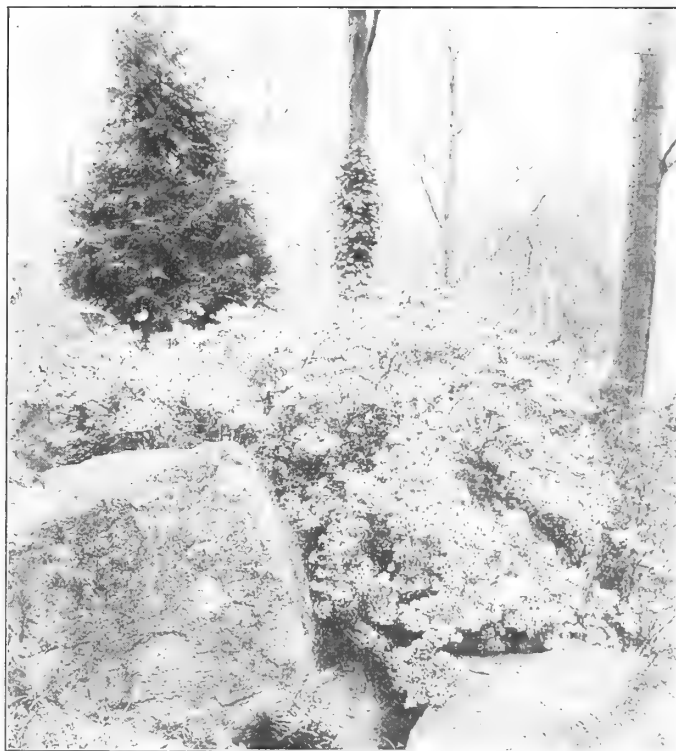

Azalea Kæmpferi.

<b>COTONEASTER horizontalis.</b> Though by no means a new plant, this rare and perfectly hardy Cotoneaster deserves to be most widely planted. It is decumbent or semi-prostrate in habit, grows 3 to 4 ft. high, forming a dense bush many yards through. The fruits are bright scarlet, changing to crimson, and the small leaves, which are dark green and almost round, are retained late into the Fall, and even up to Christmas. It is suitable for planting in rocky positions, and anywhere and everywhere that dwarf-growing shrubs are required. 50 cts. each	Doz. \$5.50
<b>integerrima.</b> A perfectly hardy and highly ornamental shrub, with spreading branches and roundish leaves. The fruit is dark, bloomy-red and is freely produced, remaining on the plant far into the winter. 75 cts. each	8.00
<b>CYDONIA japonica.</b> ( <i>Scarlet Japan Quince.</i> ) Bright scarlet-crimson flowers in great profusion in the early Spring. 50 cts. each	5.50
<b>DESMODIUM penduliflorum.</b> ( <i>Sweet Pea Shrub.</i> ) Red and violet pea-shaped flowers. Autumn. 40 cts. each	4.50
<b>DEUTZIA crenata fl. pl. Pride of Rochester.</b> Double, white, very beautiful; June. 35 cts. each	3.75
<b>crenata rosea.</b> Double-pink. 35 cts. each	3.75
<b>gracilis.</b> White; very free; dwarf; June. 40 cts. each	4.50
<b>Lemoinei.</b> An excellent hardy shrub, producing pure white flowers, borne on stout branches, which are of upright growth. Habit dwarf, and free flowering. 40 cts. each	4.50
<b>DIERVILLA.</b> See <i>Weigela.</i>	
<b>ELEAGNUS argentea.</b> ( <i>Silver-leaved Oleaster.</i> ) An erect-growing willow-like shrub, with delicate silvery foliage, and innumerable small deep yellow berries, very ornamental. 50 cts. each	5.50
<b>angustifolium.</b> ( <i>Oleaster.</i> ) A bushy shrub with beautiful silvery leaves and fragrant yellow flowers in June, followed by yellow fruits; valuable for seaside planting. 50 cts. each	5.50
<b>longipes.</b> ( <i>Japanese Oleaster.</i> ) One of our best shrubs, having long arching branches closely set with small oval, rich green leaves, which retain their fresh appearance late into the Autumn. In July it bears innumerable translucent reddish edible fruits of an agreeable pungent flavor; these with the deep green foliage make the shrub exceedingly ornamental. 50 cts. each	5.50
<b>EUONYMUS alatus.</b> ( <i>Cork-barked Euonymus.</i> ) This shrub is most attractive in Autumn, when its foliage becomes brilliant crimson-scarlet and when it is also covered with bright red fruit. The bark is corky and of interesting appearance. 50 cts. each	5.50
<b>americana.</b> ( <i>Strawberry Bush.</i> ) A slender-growing shrub with shining foliage and deep scarlet berries. June. 40 cts. each	4.50

Six plants of one variety sold at the dozen rate.

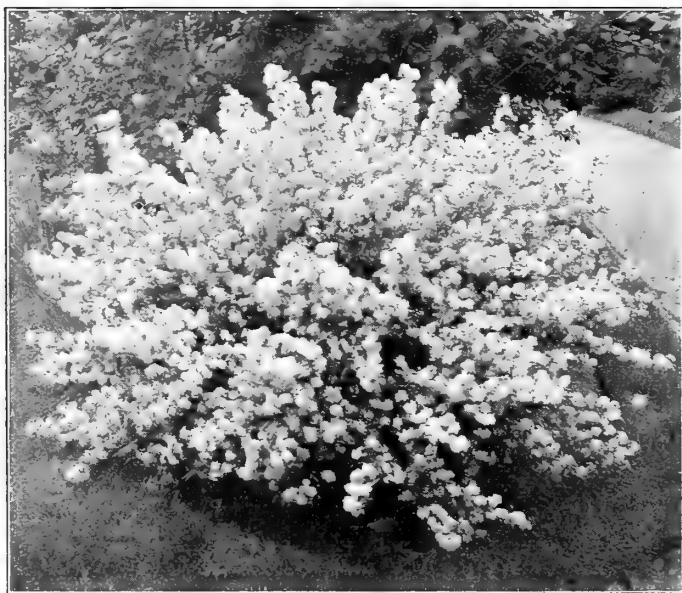

Deutzia gracilis.

**EUONYMUS.**—Continued.

<b>Bungeanus.</b> ( <i>Bunge's Spindle Tree</i> .) Showy yellow fruit and bright autumn foliage; yellowish flowers in cymes. 50 cts. each	Doz.	\$5.50
<b>europæus.</b> ( <i>Burning Bush</i> .) This attractive shrub derives its common name from its profusion of red seed pods in autumn, which open and allow the orange-colored seeds to hang on delicate threads. 49 cts. each	4.50	
<b>Larger Plants.</b> 50 cts. each	5.50	
<b>EXOCHORDA grandiflora.</b> ( <i>Pearl Bush</i> .) The unopened flower buds resemble small pearls, hence the common name. The flowers which come in May are in racemes of five or six, pure white with dark green eye, fragrant, very graceful and valuable for cutting. The foliage is of lively green and very decorative. 50 cts. each	5.50	
<b>FORSYTHIA Fortunei.</b> ( <i>Golden Bell</i> .) Upright growing; golden-yellow; free; May. 35 cts. each	3.75	
<b>Larger Plants.</b> 50 cts. each	5.50	
<b>intermedia.</b> Flowers bright golden-yellow; foliage glossy green. Very early. 35 cts. each	\$3.75	
<b>Larger Plants.</b> 50 cts. each	5.50	
<b>intermedia aurea.</b> Deep yellow flowers; foliage yellow. 50 cts. each	5.50	
<b>suspensa.</b> ( <i>Weeping Golden Bell</i> .) Pendulous habit; covered with yellow drooping flowers; April. 35 cts. each	3.75	
<b>Larger Plants.</b> 50 cts. each	5.50	
<b>suspensa var. atrocaulis.</b> A new variety differing chiefly in the purple color of the young growth, and in the dark purple or nearly black stems. \$1.00 each.		
<b>viridissima.</b> A more compact variety than the preceding, with deep green bark and flowering somewhat later. 35 cts. each	3.75	
<b>Larger Plants.</b> 50 cts. each	5.50	
<b>HALESIA tetraptera.</b> ( <i>Snowdrop Tree</i> .) A beautiful large shrub, with white bell-shaped flowers borne in profusion; May. 75 cts. each	8.00	
<b>HAMAMELIS virginica.</b> ( <i>Witch Hazel</i> .) A tall native shrub, with yellow flowers late in the Autumn. 35 cts. each	3.75	
<b>Larger Plants.</b> 50 cts. each	5.50	
<b>HIPPOPHE rhamnoides.</b> ( <i>Sea Buckthorn</i> .) A luxuriant spreading bush with grayish foliage, thriving well near the sea. 35 cts. each	3.75	
<b>HYDRANGEA paniculata grandiflora.</b> The showiest of autumn shrubs, bearing immense heads of creamy white flowers, turning to pleasing shades of red. 2 to 3 ft., 30 cts. each	3.25	
3 to 4 ft., 50 cts. each	5.50	
<b>Standard or Tree.</b> 75 cts. each	8.00	
<b>paniculata.</b> This is the original wild Japanese form. The flower panicles are more erect, and less dense than the grandiflora variety. It is considered more graceful. 35 cts. each	3.75	
<b>arborescens grandiflora alba.</b> ( <i>Snowball Hydrangea</i> .) Snow-white blooms of large size. June to August. 50 cts. each	5.50	
<b>HYPERICUM patulum var. Henryi.</b> A new hardy St. John's Wort, growing 2½ to 4 ft., with masses of clear yellow flowers produced in great profusion during July and August. The leaves are elliptic-ovate, about 1½ in. long and are retained late into the fall. A very desirable yellow-flowered shrub. 35 cts. each	3.75	
<b>Extra Strong Plants.</b> 50 cts. each	5.50	
<b>ILEX verticillata.</b> ( <i>Winterberry</i> .) Beautiful orange-red berries which remain during Winter. 35 cts. each	3.75	
<b>Larger Plants.</b> 50 cts. each	5.50	
<b>ITEA virginica.</b> A pretty native shrub producing racemes of pure white flowers; June. 49 cts. each	4.50	
<b>LIGUSTRUM ibota.</b> ( <i>Chinese Privet</i> .) A very hardy shrub with dark, shining green foliage and pure white flowers, sweetly scented. 40 cts. each	4.50	
<b>Regelianum.</b> A dwarf spreading variety of the preceding, with the branches of more horizontal habit, makes a beautiful, symmetrical specimen shrub. 40 cts. each	4.50	

**HARDY ORNAMENTAL SHRUBS.**—Continued.**LIGUSTRUM.**—Continued.

<b>vulgaris.</b> ( <i>Common or European Privet</i> .) Narrow foliage; showy white flowers. 35 cts. each	Doz.	\$3.75
<b>LILAC.</b> ( <i>Syringa vulgaris</i> .) The Lilacs have always been popular on account of their hardiness, vigorous growth, abundant foliage and graceful and luxuriant sweet-scented flower panicles. The Common Purple and Common White are among the most desirable tall growing shrubs, growing eight to ten feet. The named varieties are somewhat dwarfer in habit.		
<b>Common Purple.</b> 50 cts. each	5.50	
<b>Common White.</b> Fragrant; May. 50 cts. each	5.50	
<b>Charles X.</b> Reddish purple; trusses large, vigorous. 50 cts. each	5.50	
<b>Madame Casimir Perier.</b> Double creamy-white; fragrant. 50 cts. each	5.50	
<b>Madame Lemoine.</b> Double white. 50 cts. each	5.50	
<b>Marie Legraye.</b> The finest white sort. 50 cts. each	5.50	
<b>Michael Buchner.</b> Pale lilac; double. 50 cts. each	5.50	
<b>Persian Pink.</b> Large and fine. 50 cts. each	5.50	
<b>Persian White.</b> 50 cts. each	5.50	
<b>Rothmagensis.</b> ( <i>Rouen Lilac</i> .) Reddish lilac. 50 cts. each	5.50	
<b>Souvenir de Louis Spauth.</b> Dark purplish red. 75 cts. each	8.00	

**LILACS.** Standard or Tree.

<b>Charles X.</b> Reddish-purple. \$1.00 each	11.00
<b>Marie Legraye.</b> Pure white. \$1.00 each	11.00

**IONICERA.** (*Bush Honeysuckle*.)

<b>Alberti.</b> ( <i>Siberian Honeysuckle</i> .) Dwarf bush, with slender drooping branches and small narrow leaves; flowers violet; very fragrant. 75 cts. each	8.00
<b>bella.</b> This Bush Honeysuckle is a hybrid between <i>L. tatarica</i> and <i>L. Morrowii</i> and combines the good qualities of both parents. It grows 8 to 10 ft. tall and more in diameter, and flowers and fruits abundantly. The flowers vary from pure white to pink, and the fruit, which is ripe in August, is red. A very handsome and valuable hardy shrub. 50 cts. each	5.50
<b>tatarica.</b> ( <i>Tartarian Honeysuckle</i> .) The Tartarian Honeysuckle has been esteemed not only for its charming pink, fragrant flowers, which cover the bush in May, but also for its bright orange-colored fruit in Autumn. It attains a height of six to eight feet. 40 cts. each	4.50
<b>tatarica rosea grandiflora.</b> A fine twiggly bush with slender upright branches, covered with large pink flowers. 50 cts. each	5.50
<b>tatarica alba.</b> ( <i>White Tartarian Honeysuckle</i> .) Forms a high bush, with creamy-white, very fragrant flowers. 50 cts. each	5.50
<b>Morrowii.</b> White flowers in May, followed by bright red fruit during Summer and Autumn. 50 cts. each	4.50
<b>Larger Plants.</b> 50 cts. each	5.50
<b>Ruprechtia.</b> Large creamy white flowers in May. Large red fruit. 40 cts. each	4.50
<b>Larger Plants.</b> 50 cts. each	5.50



Hypericum patulum var. Henryi.

Six plants of one variety sold at dozen rate.

HARDY ORNAMENTAL SHRUBS.—Continued.

**POTENTILLA fruticosa.** (*Cinquefoil*.) Useful low-growing shrub, covered with yellow flowers during the summer. 35 cts. each ... Doz. \$3.75

**PHILADELPHUS coronarius.** (*Mock Orange or Syringa*.) This variety is known as the "Garland Syringa." It is a strong-growing shrub often ten to twelve feet in height, very hardy and like all the Philadelphia is one of the best shrubs for situations which are partially shaded, although preferring sun. Orange-scented, creamy-white flowers in May and June. 35 cts. each ... 3.75  
**Larger Plants.** 50 cts. each ... 5.50

**coronarius grandiflorus.** (*Large-flowered Mock Orange*.) A more robust form of the preceding with larger, conspicuous white flowers. 40 cts. each, 4.50

**nanus aureus.** (*Golden Mock Orange*.) This variety has foliage of golden-yellow which holds its color even when fully exposed to the sun, but gradually becoming greenish towards Autumn. 35 cts. each ... 3.75

**Lemoinei.** A very neat and compact variety, growing four to six feet in height and abundantly covered with white fragrant blossoms in June. 35 cts. each ... 3.75

**Avalanche.** Graceful and slender arching branches; showy white flowers. June. 50 cts. each ... 5.50

**Boule d'Argent.** Large double silvery-white flowers; very fragrant. 50 cts. each ... 5.50

**erectus.** A superb shrub of upright growth, covered with fragrant white flowers in June. 50 cts. each ... 5.50

**Gerbe de Neige.** Large, pure snowy-white flowers. 50 cts. each ... 5.50

**inodorus.** Upright grower; covered with white flowers; not fragrant. 50 cts. each ... 5.50

**PRIVET.** (*See Ligustrum*.)

**PRUNUS japonica flore albo pleno.** (*Amygdalus*) (*Double White-flowering Almond*.) Well-known and highly esteemed for its graceful, erect, willow-like branches, profusely covered in May with large white double flowers. 50 cts. each ... 5.50

**japonica flore rubro pleno.** (*Double Red-flowering Almond*.) Double rose-like flowers, covering the slender branches in great profusion, before the leaves appear. 50 cts. each ... 5.50

**Pissardi.** (*Purple-leaved Plum*.) The young leaves are of deep crimson, changing to coppery-red. One of the best of the red or purple-leaved shrubs, sometimes attaining the size of a small tree. 50 cts. each ... 5.50  
**Larger Plants.** 75 cts. each ... 8.00

**triloba.** (*Double-flowering Plum*.) A showy and interesting tall-growing shrub, bearing in May on its long, slender branches a wealth of lovely large, pink double flowers. One of the finest spring-blooming shrubs. 50 cts. each ... 5.50  
**Larger Plants.** 75 cts. each ... 8.00  
**Standard or Tree.** 75 cts. each ... 8.00

**RHODOTYPUS kerrioides.** (*White Kerria*.) A bushy shrub with snow-white flowers appearing in May and sparingly throughout the Summer. 35 cts. each ... 4.50  
**Larger Plants.** 50 cts. each ... 5.50

**RHUS cotinus.** (*Purple Fringe*.) (*Smoke Bush*.) A tall shrub bearing masses of misty smoke-colored flowers in June. 50 cts. each ... 5.50

**typhina laciniata.** (*Fern-leaved Staghorn Sumach*.) An effective shrub with delicate fern-like foliage; very brilliant in the Autumn. 75 cts. each. 8.00

**ROBINA hispida.** (*Rose Acacia*.) Long clusters of fragrant rose flowers in May, very ornamental. 50 cts. each ... 5.50

**RIBES aureum.** (*Yellow Currant*.) Esteemed for the spicy fragrance of its golden-yellow flowers, which are followed by black edible fruit. 25 cts. each ... 2.75  
**sanguineum.** Flowers red. 50 cts. each ... 5.50

**SAMBUCUS aurea.** (*Golden Elder*.) 35 cts. each ... 3.75

**canadensis.** (*Common Elder*.) Flat heads of white flowers in June and reddish-purple berries in fall. Thrives best in damp soil. 35 cts. each. 3.75

**canadensis var. maxima.** (*Great Elder*.) This splendid variety of the black-fruited Elder, blossoms in early July and produces flower-clusters three times the size of those of the type. The flowers are followed by immense heads of black fruit. \$1.00 each ... 11.00

**SORBARIA arborea glabrata.** An extremely ornamental, late summer flowering shrub, growing 6 to 15 ft. tall, with pinnately divided, dark green leaves. The flowers are snow-white, abundantly produced in terminal, much branched panicles 15 to 18 in. long, during September and continuing to flower until the advent of sharp frosts late in the fall. 50 cts. each. 5.50

**SPIRÆA arguta.** While all the Spiræas are valuable for their easy culture, and floriferous character, this variety is one of the earliest and most graceful of the genus, its slender branches becoming covered with innumerable pure white, tiny flowers early in Spring. 35 cts. each ... 3.75

**Bumaldi.** A dwarf Japanese variety of vigorous growth. Flowers pink; July. 35 cts. each ... 3.75

**callosa.** Deep rose, grows freely and flowers nearly all summer. 35 cts. each ... 3.75

**callosa alba.** White. May. 35 cts. each ... 3.75

**Anthony Waterer.** Brilliant rosy-carmine flowers in dense clusters; blooms all summer. 40 cts. each ... 4.50  
**Larger Plants.** 50 cts. each ... 5.50

**Henry.** A bush 4 to 6 ft. tall with rather stiff spreading branches and corymbose masses of pure white flowers produced from the leaf axils in June. This fine Spiræa is perfectly hardy, free-growing and most floriferous and certainly one of the finest of its family. \$1.00 each ... 11.00



Philadelphus coronarius grandiflorus. Syringa.

**SPIRÆA.—Continued.**

**opulifolia.** Strong-growing shrub, with white flowers along the stem. Useful for screening purposes. 35 cts. each ... Doz. \$3.75  
**Larger Plants.** 50 cts. each ... 5.50

**opulifolia aurea.** White flowers in clusters; golden foliage; May. 35 cts. each ... 3.75  
**Larger Plants.** 50 cts. each ... 5.50

**prunifolia flore pleno.** (*Bridal Wreath*.) A beautiful, erect-growing shrub, with lanceolate leaves, bearing in May, pure white double flowers in great profusion. 40 cts. each ... 4.50

**Reevesii.** A spreading shrub of medium growth, with delicate, lanceolate foliage. In May the plant is completely covered with large round clusters of pure white flowers. 40 cts. each ... 4.50  
**Larger Plants.** 50 cts. each ... 5.50

**Thunbergii.** Of dwarf compact habit, with slender, somewhat drooping branches, densely covered with fine, long narrow leaves, flowers very early in Spring when the plant is a mass of snowy whiteness. 35 cts. each ... 3.75  
**Larger Plants.** 50 cts. each ... 5.50

**Van Houttei.** By many this is regarded as the finest of all Spiræas, and it is assuredly one of the most esteemed shrubs in cultivation. It forms an erect bush with graceful arching branches, well covered with neat, rich green foliage, and in early Summer a profusion of large, pure white flower clusters, very hardy and a most effective shrub. 35 cts. each ... 3.75  
**Larger Plants.** 50 cts. each ... 5.50

**STEPHANANDRA flexuosa.** Erect-growing shrub with elegant fern-like yellowish-green foliage. 50 cts. each ... 5.50

**SYRINGA.** *See Liliac and Philadelphus.*

**SYMPHORICARPUS racemosus.** (*Snowberry*.) A compact, graceful shrub, attaining a height of about five feet, with slender, arching branches. The pink flowers are succeeded by large, oval, pure white berries which hang on the branches long into Winter. 35 cts. each ... 3.75  
**Larger Plants.** 50 cts. each ... 5.50

**vulgaris.** (*Coral Berry*.) (*Indian Currant*.) This hardy shrub grows about three feet in height, compact in habit, flowers pink, followed by clusters of tiny purplish-red berries. 35 cts. each ... 3.75



Viburnum plicatum. Japanese Snowball.

- TAMARIX africana.** (*African Tamarisk*.) An erect-growing shrub with slender branches covered with light feathery foliage and bearing beautiful spikes of pale pink flowers in May. All varieties of Tamarix are adapted to planting by the seaside. 35 cts. each ... \$3.75
- hispidula aestivalis.** Of vigorous, erect growth, with delicate foliage of a soft moss-green color; flowers pink, appearing in August. 40 cts. each ... 4.50
- VIBURNUM cassinoides.** A handsome native shrub of medium size, bearing large cymes of white flowers in June and clusters of black berries in Autumn. 50 cts. each ... 5.50  
Larger Plants. 75 cts. each ... 8.00

**HARDY ORNAMENTAL PLANTS.—Continued.**

**VIBURNUM.—Continued.**

- Carlesi.** A Japanese variety of recent introduction, bearing large corymbs of sweet-scented white flowers resembling those of the Bouvardia. A very desirable shrub. \$1.00 each ... \$11.00
- dentatum.** (*Arrow-Wood*.) A tall native shrub, bearing greenish-white flowers in June; fruit deep blue; one of the best shrubs for massing. 35 cts. each ... 3.75  
Larger Plants. 50 cts. each ... 5.50
- dilatatum.** (*Japanese Bush Cranberry*.) Handsome free-flowering variety of dwarf-spreading growth, with pure white flowers in May and June, followed by scarlet fruits in Autumn. 75 cts. each ... 8.00
- lentago.** (*Sheepberry*.) A native shrub attaining large size. Flowers in large cymes, white, very fragrant, followed by clusters of bluish-black fruit. 50 cts. each ... 5.50  
Larger Plants. 75 cts. each ... 8.00
- molle.** A large native shrub, with pubescent leaves and white flowers which appear later than most of the other sorts. Fruit blue, in clusters. 40 cts. each ... 4.50
- opulus.** (*High Bush Cranberry*.) A most ornamental shrub with white flowers in June, followed in Autumn by bright scarlet berries which remain on the plant well into Winter. 35 cts. each ... 3.75  
Larger Plants. 50 cts. each ... 5.50
- opulus sterilis.** (*Snowball or Guelder Rose*.) A favorite tall-growing shrub, bearing in May large, globular pure white flowers. 35 cts. each ... 3.75  
Larger Plants. 50 cts. each ... 5.50
- tomentosum.** (*Hairy Japanese Viburnum*.) A large shrub with rich, deep green plicated foliage and massive cymes of pure white flowers ranged along the branches in June. 40 cts. each ... 4.50  
Larger Plants. 50 cts. each ... 5.50
- tomentosum var. plicatum.** (*Japanese Snowball*.) This is vastly superior to the common Snowball and is considered one of the finest shrubs grown. It is of moderate symmetrical growth, has handsome dark green plicated leaves, and in June bears a profusion of large, pure white, globular heads of sterile flowers. 60 cts. each ... 7.00

**WEIGELA. (Diervilla.)**

- candida.** This is considered the best white-flowered Weigela, coming into bloom in June and continuing more or less throughout the Summer. 40 cts. each ... 4.50
- floribunda.** A free-flowering, vigorous-growing shrub, producing crimson flowers in June and July in the greatest profusion. 50 cts. each ... 5.50
- rosea.** In June the plant is covered with large rosy-pink flowers; an elegant shrub of erect, compact growth. 40 cts. each ... 4.50
- rosea variegata.** This is a variety of the preceding, having somewhat lighter rosy-pink flowers and the foliage marked with silvery-white; one of the best variegated-leaved shrubs. 40 cts. each ... 4.50
- Eva Rathke.** Bright crimson flowers in June and usually throughout the Summer. 50 cts. each ... 5.50
- XANTHORHIZA apiifolia.** Dwarf-spreading shrub, thriving in sun or shade, valuable for ground-covering purposes or for a sub-growth among taller shrubs. 35 cts. each ... 3.75

**HEDGE PLANTS.**

The best Hedges are formed by setting the plants in a single row about twelve inches apart.

- Acacia, or Honey-Locust.** (*Gleditsia triacanthos*.) Thorny, almost impenetrable. 2 to 3 ft. Doz. 100 \$2.50 \$20.00
- Barberry, Common.** (*Berberis vulgaris*.) A tall plant, forming an excellent hedge or screen. 1½ to 2 ft. 2.25 17.00
- Japanese.** (*Berberis Thunbergii*.) Ornamental and defensive; rarely loses its lower branches. 1½ ft. 2.25 17.00  
Larger Plants. 1½ to 2 ft. 2.75 21.00
- Buckthorn.** (*Rhamnus catharticus*.) Forms a tall, strong hedge, dark green foliage. 2.50 20.00
- Lilac, Common.** Very ornamental, may be clipped to four or five feet or allowed to grow to eight to twelve feet in height. 3.25 24.00
- Philadelphus coronarius.** (*White Syringa*.) A tall hedge of free growth; valuable for partial shade. 3.25 24.00
- Rosa rugosa rubra.** Rich green foliage and large rosy-crimson flowers followed by large orange-scarlet fruits; very ornamental.
- Rugosa alba.** Large single white flowers. 3.25 24.00
- Spiraea Van Houttei.** An excellent hedge, where a natural untrimmed effect is desired. 2 ft. 2.50 20.00

- Privet, Californian.** (*Ligustrum ovalifolium*.) The most popular Privet; foliage dark green; grows rapidly. The plants should be set ten to twelve inches apart. To form a dense hedge from the base, the plants should be pruned low for two seasons after planting.
- |             |                        |             |                         |
|-------------|------------------------|-------------|-------------------------|
| 1 to 1½ ft. | Doz. 100 \$1.00 \$7.50 | 3 to 3½ ft. | Doz. 100 \$2.00 \$15.00 |
| 2 to 2½ ft. | 1.50 12.00             |             |                         |
- Privet Amoor.** (*Ligustrum amurense*.) Large, oblong, glossy-green foliage and clusters of white, fragrant flowers; fine for hedges and mass plantings.
- |             |                         |            |                         |
|-------------|-------------------------|------------|-------------------------|
| 1½ to 2 ft. | Doz. 100 \$1.50 \$12.00 | 2 to 3 ft. | Doz. 100 \$2.00 \$15.00 |
|-------------|-------------------------|------------|-------------------------|
- Privet, Chinese.** (*Ligustrum Iboia*.) Very hardy and ornamental, desirable for partial shade, should be closely trimmed for three or four years if compact form is desired.
- |                            |                         |  |  |
|----------------------------|-------------------------|--|--|
| 1 to 2 ft.                 | Doz. 100 \$1.50 \$12.00 |  |  |
| Larger Plants. 2 to 2½ ft. | 2.25 17.00              |  |  |

**PLANTS FOR EVERGREEN HEDGES.**

**Arbor Vitæ. American.** (*Thuja Occidentalis*.) Forms a handsome, hardy, ever-green hedge. Plants up to three feet high may be set twelve inches apart, larger sizes fifteen to eighteen inches. We carry the largest stock of the Arbor Vitæ in the Eastern States, having many thousands of fine trees of the larger sizes. Hedges, four, six or eight feet in height may be formed immediately from the respective sizes of trees, all of which have been carefully transplanted.

**Hemlock Spruce.** (*Tsuga Canadensis*.) Forms a handsome, dark-green hedge. The best evergreen hedge for partial shade.

1½ to 2 ft.	(Distance apart) Doz. 100 (18 in.) \$9.00 \$68.00	2½ to 3 ft.	(Distance apart) Doz. 100 (30 in.) \$20.00 \$150.00
2 to 2½ ft.	(24 in.) 16.00 120.00		

**Norway Spruce.** (*Picea excelsa*.)

1½ to 2 ft.	(Distance apart) Doz. 100 (18 in.) \$4.00 \$30.00	3 to 4 ft.	(Distance apart) Doz. 100 (30 in.) \$15.00 \$110.00
2 to 2½ ft.	(24 in.) 6.00 45.00	4 to 5 ft.	\$2.50 each, 27.50
2½ to 3 ft.	(27 in.) 8.00 60.00		

1½ to 2 ft.	Doz. 100 \$4.50 \$32.00	2½ to 3 ft.	Doz. 100 \$7.00 \$55.00
2 to 2½ ft.	6.00 45.00	3 to 3½ ft.	10.00 75.00

For larger sizes, see page 60.

# HARDY CONIFERS.

We do not advise planting Evergreens later than October 1st, in New England. We only offer varieties suitable for Fall Planting.

**ABIES balsamea.** (*Balm of Gilead Fir.*) Rich dark green foliage, silvery underneath.

Each	Each
2½ to 3 ft. \$1.25	4½ to 5 ft. \$2.50
3 to 4 ft. 1.75	

**canadensis.** See *Tsuga*.

**concolor.** (*Colorado Silver Fir.*) One of the most beautiful and graceful evergreen trees, growing in symmetrical pyramid form, with long feathery foliage of silvery-green color which curves upward. As a lawn specimen, it is one of the most decorative trees.

Each	Each
1½ to 2 ft. \$2.50	3½ to 4 ft. \$5.00
2½ to 3 ft. 3.50	

**concolor violacea.** Foliage silvery-blue.

Each	Each
1½ to 2 ft. \$2.50	3 to 4 ft. \$5.00

**Veitchii.** (*Veitch's Silver Fir.*) A beautiful evergreen with a pronounced silvery tint; fine as a specimen. 2 ft., \$2.50 each.

**JUNIPERUS communis.** (*English Juniper.*) Low-growing bushy plant; light glaucous foliage; very hardy.

Each Doz.	Each Doz.
1½ to 2 ft. \$1.50 \$16.50	2 to 2½ ft. \$2.00 \$22.00

**communis var. hibernica.** (*Irish Juniper.*) A beautiful glaucous-green variety of dense pillar-like growth; very desirable.

Each Doz.	Each Doz.
2 to 2½ ft. \$1.50 \$16.50	2½ to 3 ft. \$1.75 \$19.00

**communis var. suecica.** (*Swedish Juniper.*) Grows in the form of a neat compact column; foliage golden green.

Each Doz.	Each Doz.
2 to 2½ ft. \$1.50 \$16.50	2½ to 3 ft. \$1.75 \$19.00

**chinensis var. prostrata.** A dwarf spreading variety with trailing branches. \$1.50 each.

**chinensis var. Pfitzeriana.** A beautiful form with graceful, dark green foliage.

Each	Each
1½ to 2 ft. \$2.00	2½ to 3 ft. \$3.00

**sabina.** (*Savin Juniper.*) Dwarf prostrate spreading branches. Thrives in poor soils.

Each Doz.	Each Doz.
12 to 18 in. \$1.00 \$11.00	18 to 24 in. \$1.50 \$16.50

**sabina var. prostrata.** Dull green leaves. Grows rapidly and is very effective for covering rocks and bare sunny positions. 12 to 18 in. spread, \$1.00 each; \$11.00 per doz.

**japonica aurea.** (*Golden Japanese Juniper.*) Of erect conical habit; golden foliage. 2 to 2½ ft., \$2.00 each.

**virginiana.** (*The Common Red Cedar.*) Well-formed, cultivated specimens of this native evergreen are highly ornamental. Splendid for producing natural landscapes.

Each Doz.	Each Doz.
2 to 3 ft. 1.25 \$14.00	3 to 4 ft. \$1.75 \$19.00

**PICEA alba.** (*White Spruce.*) A hardy species of quick growth. Valuable for planting near the sea.

Each	Each
2½ to 3 ft. \$1.25	3½ to 4 ft. \$1.75
Specimens. 4½ to 5 ft. 2.50	

**Douglasii.** (*Pseudo-tsuga.*) (*Douglas Spruce.*) A grand variety of large conical form with horizontal spreading branches. Foliage pale green, silvery underneath.

Each	Each
2 to 2½ ft. \$1.75	3 to 4 ft. \$3.00

**excelsa.** (*Norway Spruce.*) This familiar spruce is more extensively grown than any of the others. Very hardy and useful for forming hedges or wind breaks.

Each Doz.	Each Doz.
2 to 2½ ft. \$.60 \$6.50	4 to 5 ft. \$2.50 \$27.50
2½ to 3 ft. .80 8.50	5 to 6 ft. 3.50 38.00
3 to 4 ft. 1.50 16.50	Specimens, 6 to 8 ft. \$7.50 to \$10.00 each

**excelsa aurea.** (*Golden Crested Spruce.*) The leaves on the upper sides of the shoots become golden-yellow.

Each Doz.	Each Doz.
3 to 4 ft. \$3.50 \$38.00	4 to 5 ft. \$4.50 \$50.00

**excelsa var. inverta.** (*Pendulous-Branched Spruce.*) A pendulous variety of the Norway Spruce; lateral branches droop gracefully. 3 to 4 ft., \$3.00 each.

**excelsa var. pygmaea.** (*Dwarf Spruce.*) A very dwarf variety of slow growth, forming dense compact plants; very ornamental. 1 ft., \$2.00 each.

**orientalis.** (*Oriental Spruce.*) Short lustrous dark green needles; forms a compact and graceful pyramidal tree. A good evergreen for groups or specimens.

Each Doz.	Each Doz.
1½ to 2 ft. 1.50 \$16.50	2 to 3 ft. \$3.00 \$33.00

**PICEA.—Continued.**

**pungens.** (*Colorado Spruce.*) The original form of the Colorado Spruce; foliage light green. Very hardy.

Each	Each
2 to 3 ft. \$2.50	3 to 4 ft. \$3.00

**pungens glauca Kosteriana.** The finest form of Colorado Blue Spruce. Very ornamental and invaluable as a specimen tree for the lawn.

Each	Each
1½ to 2 ft. \$2.00	3½ to 4 ft. \$8.00
2 to 2½ ft. 3.00	4 to 5 ft. 12.50
3 to 3½ ft. 6.00	5 to 6 ft. \$15.00 to \$20.00 each.

Larger Plants. Prices on application.

**pungens glauca pendula.** (*Weeping Blue Spruce.*) An attractive specimen tree with pendulous branches and rich blue foliage.

Each	Each
3 to 4 ft. \$7.50	4 to 5 ft. \$10.00

**PINUS austriaca.** (*Austrian Pine.*) A noble tree of rapid growth with massive horizontal branches covered with long, thick, dark green foliage; very hardy.

Each Doz.	Each Doz.
1 to 1½ ft. \$1.25 \$14.00	2½ to 3 ft. \$2.00 \$22.00
2 to 2½ ft. 1.75 19.00	3 to 4 ft. 3.50 38.00

**mughus.** (*Dwarf Mountain Pine.*) An Alpine species extremely valuable for exposed situations; of dwarf, spreading habit, seldom over 4 feet in height. The foliage is of strong, deep green color, and the branching growth of this beautiful bushy Pine makes it exceedingly desirable for lawn clumps, evergreen borders and terraces. It is one of the best evergreens for planting near the sea.

Each Doz.	Each Doz.
8 to 12 in. diam. \$1.25 \$19.00	15 to 18 in. diam. \$2.00 \$22.00
12 to 15 in. diam. 1.75 19.00	

**resinosa.** (*Red Pine.*) A native variety with red bark and light green foliage in whorls. 2 to 2½ ft., \$1.50 each; \$16.50 per doz.

**rigida.** (*Pitch Pine.*) A useful variety, thriving on poor dry soils.

Each Doz.	Each Doz.
2 to 3 ft. \$1.50 \$16.50	3 to 4 ft. \$2.00 \$22.00

**strobos.** (*White or Weymouth Pine.*) One of the best native pines. Useful for screens, windbreaks and backgrounds.

Each Doz.	Each Doz.
2 to 3 ft. \$1.00 \$11.00	4 to 5 ft. \$2.50 \$27.50
3 to 4 ft. 1.75 19.00	5 to 6 ft. 3.50 38.00

**sylvestris.** (*Scotch Pine.*) One of the best trees for exposed situations.

Each Doz.	Each Doz.
3 to 4 ft. \$1.50 \$16.50	4 to 5 ft. \$2.00 \$22.00

**RETINOSPORA filifera.** Long thread-like drooping, light green branches; graceful and beautiful.

Each Doz.	Each Doz.
1½ to 2 ft. \$1.75 \$19.00	2½ to 3 ft. \$3.50 \$38.00
2 to 2½ ft. 2.50 27.50	

**RETINOSPORA filifera aurea.** A golden-leaved form of the preceding. Bushy Plants, 15 to 18 in., \$2.50 each. 18 to 24 in., \$4.00.

**Pisifera.** A fine pyramidal plant, distinct and graceful.

Each Doz.	Each Doz.
11 to 2 ft. \$1.00 \$11.00	3 to 4 ft. \$3.00 \$33.00
2½ to 3 ft. 2.00 22.00	

**pisifera aurea.** A lovely golden form of the preceding.

Each Doz.	Each Doz.
1½ to 2 ft. \$1.00 \$11.00	3 to 4 ft. \$3.00 \$33.00
2½ to 3 ft. 2.00 22.00	

**plumosa.** Forms a handsome pyramid of dense, feathery branches, fine light green foliage.

Each Doz.	Each Doz.
1½ to 2 ft. \$1.25 \$14.00	2½ to 3 ft. \$2.00 \$22.00
2 to 2½ ft. 1.75 19.00	3 to 4 ft. 3.75 41.00

**plumosa aurea.** One of the best Evergreens, forming a pyramid of rich golden foliage which holds its color the year round. It is one of the most brilliant and hardy conifers.

Each Doz.	Each Doz.
1½ to 2 ft. \$1.00 \$11.00	3 to 4 ft. \$3.50 \$38.00
2 to 2½ ft. 1.75 19.00	

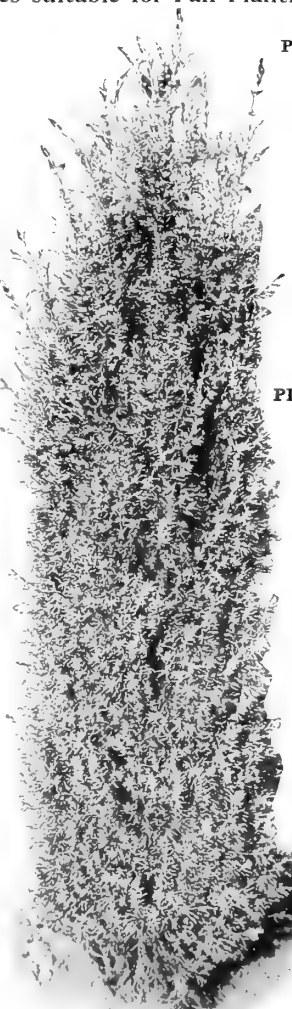

*Juniper communis var. hibernica.*

Six plants of one variety sold at dozen rate; 25 at 100 rate.

## HARDY CONIFERS.—Continued.

<b>TAXUS cuspidata.</b> ( <i>Japanese Yew</i> .) A showy variety of spreading habit; foliage light green.			
1½ to 2 ft.	Each	Doz.	Each Doz.
	\$2.00	\$22.00	\$3.50 \$38.00
<b>cuspidata var brevifolia.</b> A handsome form of the above, with short dark green leaves.			
1 to 1½ ft.	Each	Doz.	Each Doz.
	\$2.50		\$3.50
<b>repandens.</b> Of spreading habit, with glossy dark green foliage; very ornamental.			
12 to 18 in.	Each	Doz.	Each Doz.
	\$2.00		\$3.00
<b>TSUGA canadensis.</b> ( <i>Hemlock Spruce</i> .) A handsome native evergreen, valuable as a specimen tree or for hedges and shelter-belts; thrives well in partial shade. Branches slender and graceful.			
2 to 2½ ft.	Each	Doz.	Each Doz.
	\$1.50	\$16.50	\$2.25 \$25.00
2½ to 3 ft.	2.00	22.00	3.00 33.00
<b>THUYA occidentalis.</b> ( <i>American Arborvitæ</i> .) Extremely useful for hedges, screens or lawn specimens. The habit is erect and pyramidal; foliage light green in color.			
3 to 3½ ft.	Each	Doz.	100
	\$1.25	\$14.00	\$105.00
3½ to 4 ft.	1.50	16.50	125.00
4 to 5 ft.	2.00	22.00	
5 to 6 ft.	3.00	33.00	
6 to 7 ft.	4.00	44.00	
<b>occidentalis lutea George Peabody.</b> Foliage yellow.			
2 to 2½ ft.	Each	Doz.	Each Doz.
	\$1.25		\$2.50
2½ to 3 ft.	1.75		
<b>compacta.</b> A dwarf compact form. 15 to 18 in., \$1.50 each.			

**THUYA**—Continued.

<b>—Elwangeriana.</b> Low, broad pyramid with slender branches; yellowish.			
1 to 1½ ft.	Each	Doz.	Each Doz.
	\$8.75	\$88.00	\$1.50 \$16.50
1½ to 2 ft.	1.00	11.00	
<b>—globosa.</b> ( <i>Globe Arborvitæ</i> .) Foliage green; compact; globular in form.			
9 to 12 in. diam.	Each	Doz.	Each Doz.
	\$1.00	\$11.00	\$1.50 \$16.50
<b>—pyramidalis.</b> ( <i>Pyramidal Arborvitæ</i> .) A valuable upright, evergreen in habit like the Italian Cypress			
2 to 3 ft.	Each	Doz.	Each Doz.
	\$8.75	\$88.00	\$2.25 \$25.00
3 to 4 ft.	1.25	14.00	3.00 33.00
<b>—pyramidalis Douglasii.</b> A very attractive pyramidal evergreen resembling the Retinospora.			
1½ to 2 ft.	Each	Doz.	Each Doz.
	\$1.50		\$2.25
2 to 2½ ft.	1.75		3.00
<b>—siberica.</b> ( <i>Siberian Arborvitæ</i> .) Glauous green foliage; very hardy.			
1½ to 2 ft.	Each	Doz.	Each Doz.
	\$1.00		\$1.50
<b>—Vervæneana.</b> A gracefully drooping, yellow marked arborvitæ.			
1½ to 2 ft.	Each	Doz.	Each Doz.
	\$8.75		\$1.50
2 to 3 ft.	1.00		
<b>—Warreana.</b> Of sturdy pyramidal growth.			
1½ to 2 ft.	Each	Doz.	Each Doz.
	\$1.00		\$1.50

## HARDY CLIMBING AND CREEPING VINES.

<b>ACTINIDIA arguta.</b> Dark green, shining foliage and white flowers. Excellent for arbors, trellises, etc. .75 each; \$8.00 per doz.	
<b>AKEBIA quinata.</b> Rich green, clover-like foliage and pendulous clusters of dark purple flowers. .40 each; \$4.50 per doz.	
<b>AMPELOPSIS quinquefolia.</b> ( <i>Virginia Creeper, or Common Woodbine</i> .) .35 each; \$3.75 per doz.; \$28.00 per 100.	
<b>quinquefolia, var. Englemanni.</b> This woodbine clings to stone and wood like Boston Ivy. .35 each; \$3.75 per doz.; \$28.00 per 100.	
<b>Veitchii.</b> The well-known Boston Ivy. One-year plants, .25 each; \$2.00 per doz.; \$15.00 per 100. Two-year plants, .30 each; \$3.00 per doz.; \$20.00 per 100. Three-year plants, .40 each; \$4.00 per doz.; \$28.00 per 100.	
<b>ARISTOLOCHIA sipho.</b> ( <i>Dutchman's Pipe</i> .) \$1.00 each; \$11.00 per doz.	
<b>BIGNONIA radicans.</b> ( <i>Trumpet Vine</i> .) .35 each; \$3.75 per doz.	
<b>radicans grandiflora.</b> A large-flowering variety of the preceding, with beautiful orange-red flowers. .50 each; \$5.50 per doz.	
<b>CELASTRUS articulatus.</b> ( <i>Japanese Bittersweet</i> .) A rampant climbing shrub, having luxuriant green foliage and in autumn becoming literally covered with bright yellow fruits, which soon open and disclose the scarlet seeds within. This and the native variety <i>C. scandens</i> are valuable for covering banks or rocky ground and for producing naturalistic effects. .40 each; \$4.50 per doz.	
<b>scandens.</b> ( <i>Bittersweet Roxbury Wax Work</i> .) Ovate, glossy green foliage, turning bright yellow in the Autumn. Showy, drooping clusters of orange fruits in Fall, and clinging to the branches throughout the Winter. .35 each; \$3.75 per doz.	
<b>CLEMATIS.</b> It is preferable to plant Clematis in Spring.	
<b>EUONYMUS radicans.</b> Japanese evergreen trailer with dark, glossy green, dense foliage. A moderate climber, particularly desirable for clothing the foundations of houses and rockwork. This plant has been found most satisfactory for edgings and miniature hedges in formal gardens, being much more hardy than Box-wood. .35 each; \$3.75 per doz.; \$28.00 per 100.	
<b>radicans variegata.</b> A rare form, with foliage handsomely variegated with green, silver and pink. .35 each; \$3.75 per doz.	
<b>radicans vegetus.</b> ( <i>Large-leaved Trailing Euonymus</i> .) This is a most valuable ground-covering evergreen plant, with rich deep green foliage, thriving in partial shade or under trees where grass and other plants fail. It is also our best hardy evergreen vine, retaining its foliage through the Winter, even when exposed to the sun. .35 each; \$3.75 per doz.; \$28.00 per 100.	
<b>Extra large,</b> .50 each; \$5.50 per doz.; \$40.00 per 100.	

**HYDRANGEA petiolaris.** (Wilson.) This splendid hardy climber, hitherto has been but little known, although it was introduced from Japan a generation ago. Once established, it climbs rapidly, clinging by its little rootlets like English Ivy. The foliage is bright green, quite massive and numerous flat flower cymes are produced which average 8 to 10 inches in diameter. The flowers are white, coming in the early Summer. \$1.00 each; \$11.00 per doz.

**LONICERA brachypoda var. aurea reticulata.** (*Golden Honeysuckle*.) Foliage handsomely marbled with gold. .35 each; \$3.75 per doz.

**brachypoda, var. Halleana.** (*Halls' Honeysuckle*.) White and yellow flowers, very fragrant. .35 each; \$3.75 per doz.; \$28.00 per 100.

**Extra large plants,** .75 each; \$8.00 per doz.

**belgica.** (*Monthly Honeysuckle*.) Thick, oval, glossy-green foliage and a nearly continuous succession of clusters of showy, fragrant yellow flowers. .35 each \$3.75 per doz.



Aristolochia sipho. Dutchman's Pipe.

**Lonicera**—Continued.

<b>Heckrotti.</b> Deep red flowers with yellow throat; continuous bloomer. .40 each \$4.50 per doz.	
<b>sempervirens.</b> ( <i>Scarlet Honeysuckle</i> .) .50 each; \$5.50 per doz.	
<b>LYCIUM chinensis.</b> ( <i>Matrimony Vine</i> .) A Chinese species, with large, light green foliage and pale purple flowers followed by showy orange and scarlet fruits. .40 each; \$4.50 per doz.	
<b>PERIPLOCA græca.</b> A rapid growing vine, with lanceolate, dark green foliage and small clusters of purple flowers. .50 each; \$5.50 per doz.	
<b>WISTARIA chinensis.</b> ( <i>Chinese Wistaria</i> .) A luxuriant, rapid growing vine, light blue pea-shaped flowers. .75 each; \$8.00 per doz.	
<b>chinensis alba.</b> ( <i>White Wistaria</i> .) \$1.00 each; \$11.00 per doz.	
<b>multijuga.</b> A superb variety from Japan with enormous racemes of flowers which often attain a length of 2 to 3 ft.	
<b>White, Purple or Lilac.</b> \$1.25 each; \$14.00 per doz.	



# FARQUHAR'S FORCING SHRUBS AND PLANTS.

## AZALEA INDICA. (Ready in October.)

### EARLY VARIETIES.

- Brillianta Belgica.** Deep crimson, very double.  
**Vervæneana alba.** Pure white, double.  
**Simon Mardner.** Double rose.  
**Mme. Petrick.** Double pink.  
**Winfried Haerens.** Double deep crimson.

### LATE VARIETIES.

- Niobe.** Double creamy white.  
**De Schryveriana.** Salmon with white.  
**Strong Plants** of the above varieties, \$2.50 each; \$28.00 per doz.  
 We can supply **Extra Large Plants** of some of the above varieties, \$3.50 each; \$38.00 per doz.

### DWARF OR MINIATURE AZALEAS.

- Firefly or Hexe.** Very brilliant crimson; bushy plants. \$1.00 each; \$10.00 per doz.  
**Haerens' Lorraine.** Similar to the preceding, but with light pink flowers. \$1.00 each; \$11.00 per doz.

## POT-GROWN ROSES FOR FORCING.

(Ready in November.)

### Climbing Varieties.

Our selection will be found to comprise the leading varieties, all of which we can supply in strong bushy plants specially grown in pots for forcing.

- Excelsa,** bright crimson; **Dorothy Perkins,** shell-pink; **Lady Gay,** delicate cherry-pink; **Crimson Rambler,** crimson; **Tausendschon,** deep, rosy-pink; **White Dorothy Perkins,** white; **American Pillar,** large single pink. \$2.00 each; \$22.00 per doz.  
**Tausendschon.** (Standards.) \$2.50 each; \$28.00 per doz.

### Rosa Polyantha—Baby Ramblers.

- Mme. Norbet Levasseur,** crimson; **Mrs. Wm. H. Cutbush,** pale pink; **Orleans,** cherry-red; **Jessie,** bright scarlet; **Katherine Zeimet,** white; **Cecile Brunner,** bright rose, yellowish centre. \$1.00 each; \$10.00 per doz.

## FARQUHAR'S FLOWERING SHRUBS FOR FORCING. (Ready in November.)

The following are all pot-grown unless otherwise specified.

- Almond Double Pink.** Double rose-like flowers covering the slender branches in great profusion. **Strong bushy plants,** \$1.25 each; \$12.00 per doz. **Half Standards,** \$2.00 each; \$20.00 per doz.  
**Andromeda floribunda.** (*Lily of the Valley shrub.*) (Not pot-grown.) Upright panicles of waxy-white flowers. **Extra strong plants,** \$2.00 each; \$20.00 per doz.  
**japonica.** (Not pot-grown.) Drooping racemes of white flowers. **Bushy plants,** \$1.50 each; \$15.00 per doz.  
**Ceanothus Rose Carmine.** Very ornamental free-flowering shrub; flowers rosy-carmine. \$1.00 each; \$10.00 per doz.  
**Cerasus fl. pl.** (*Double-flowering Cherry.*) Double pink flowers of a delicate shade. \$1.25 each; \$12.00 per doz.  
**J. H. Veitch.** Double rose. \$2.00 each; \$20.00 per doz.  
**Daphne cneorum.** A dwarf shrub producing bright, pink, sweet-scented flowers. **Strong bushy plants,** 50c. each; \$6.00 per doz.  
**Deutzia crenata rosea fl. pl.** Double pink. 75c. each; \$8.00 per doz.  
**gracilis.** Pure white flowers. 75c. each; \$8.00 per doz.  
**Lemoinei.** Very large pure white flowers produced in cone-shaped heads. 75c. each; \$8.00 per doz.  
**Forsythia suspensa.** (*Weeping Golden Bell.*) Pendulous habit; covered with yellow drooping flowers. 75c. each; \$8.00 per doz.  
**Hydrangea arborescens grandiflora alba.** (*Snowball Hydrangea.*) Splendid variety, with large, pure white flowers. (Not pot-grown.) \$1.00 each; \$10.00 per doz.  
**Hydrangea hortensis.** **New Varieties.** In 6 named sorts, 75c. each; \$8.00 per doz.  
**Hypericum Moserianum.** (*St. John's Wort.*) Flowers golden-yellow. 50c. each; \$5.00 per doz.  
**Hypericum patulum var. Henryi.** A very desirable new variety of St. John's Wort of upright growth, with masses of clear yellow flowers produced in great profusion. 75c. each; \$7.50 per doz.

## AZALEA KÆMPFERI. (*Rhododendron Kämpferi.*)

(Ready in November.)

This charming Japanese Azalea is now quite popular as a forcing variety, due to its warm coloring and abundance of bloom.

Our exhibit of this variety was awarded a Gold Medal at the National Flower Show, Philadelphia, 1916.

It forms a much branched bush, twiggy in habit, and exceedingly floriferous with flowers of a glowing orange-scarlet.

**Strong bushy plants,** \$2.00 each; \$22.00 per doz.

**Extra Large Plants,** \$3.50 each; \$38.00 per doz.

**Specimen Plants,** \$5.00 each; \$55.00 per doz.

## AZALEA MOLLIS. (Ready in November.)

These Azaleas are now quite popular for Winter decoration and the following collection embraces a full range of colors.

**Baron Edmund de Rothschild,** red; **Chevalier A. de Realie,** light yellow; **Consul Pècher,** light red; **Comte de Gomer,** light red; **Isabella van Houtte,** yellow; **Comte de Papadopoli,** red.

**Bushy plants,** well set with flower buds, \$1.50 each; \$15.00 per doz.

**Azalea mollis Standards.** Seedling plants with fine heads, well budded on 2½ to 3 ft. stems. Colors not separated. \$2.50 each; \$28.00 per doz.

## LILACS.—Pot-grown for forcing.

(Ready in November.)

**Charles X.,** dark lilac, single; **Marie Legraye,** pure white, single; **Souvenir de Louis Spæth,** dark purple, single; **Madame Lemoine,** double white; **Mme. Casimir Perier,** double white; **Michael Buchner,** double reddish-lilac.

**Strong bushy plants,** well budded, \$1.75 each; \$18.00 per doz.

(Standard or Tree form.) **Charles X., Marie Legraye; Madame Lemoine; Souvenir de Louis Spæth; Michael Buchner.**

Plants with stems 2½ to 3 feet, fine bushy heads, well budded, \$2.50 each; \$25.00 per doz.

**Kerria japonica fl. pl.** (*Corchorus.*) Double orange-yellow. 75c. each; \$8.00 per doz.

**Kalmia latifolia.** (*Mountain Laurel.*) (Not pot-grown.) Lovely clusters of rose-colored flowers. **Bushy plants,** well budded. \$1.75 each; \$18.00 per doz. **Larger plants,** \$2.50 to \$3.50 each.

**Laburnum Vossi.** Lovely yellow flowers in pendulous racemes. **Standards** on 4 foot stems. \$2.50 each; \$28.00 per doz.

**Magnolia Soulangeana.** (Not pot-grown.) White-veined and shaded purple. 4 to 5 feet. \$3.50 each; \$40.00 per doz.

**Stellata Halleana.** (Not pot-grown.) 2 to 2½ feet. \$3.50 each; \$40.00 per doz.

**Prunus triloba.** (*Double-flowering Plum.*) Large, pink, semi-double flowers. **Bushy plants,** \$1.50 each; \$16.00 per doz. **Standards,** \$1.75 each; \$18.00 per doz.

**Rhododendron Pink Pearl.** A beautiful variety with larger flower trusses of soft pink. **Bushy plants** with 8 to 10 buds, \$3.75 each. **Extra heavy plants,** 10 to 12 buds, \$4.75 each.

**Boule de Neige.** White, 10 to 16 buds, \$2.25 each; \$25.00 per doz.

**Madame Wagner.** White margined rose. 10 to 16 buds, \$2.25 each; \$25.00 per doz.

**Prince Camille de Rohan.** Pink and white, 10 to 16 buds, \$2.25 each; \$25.00 per doz.

**Spiræe Van Houttei.** Pure white flower clusters. 60c. each; \$6.00 per doz.

**Anthony Waterer.** Brilliant rosy-carmine flowers in dense clusters. 50c. each; \$5.00 per doz.

**Wistaria chinensis.** } **Purple.** Bushy plants, \$1.75 each;

**Wistaria chinensis.** } **White.** \$18.00 per doz.

# FARQUHAR'S FOLIAGE AND FLOWERING PLANTS FOR WINTER DECORATION.



Begonia, Glory of Cincinnati.

## BEGONIA.—Continued.

**Glory of Cincinnati.** A more vigorous type of the Lorraine. Plants from 3½-in. pots, \$5.00 per doz.; \$35.00 per 100. 6-in. pans, \$1.25 each; \$14.00 per doz.

**Credneri.** Large, pointed green leaves, red below. Flowers white, suffused with pink, immense trusses. 50 cts. and \$1.00 each.

**Haageana.** A handsome variety for the house or conservatory. Foliage of a bronze-green, with red on underside; its creamy-white flowers are suffused pink and borne in great profusion. 75 cts. each.

**Larger plants, \$2.50 each.**

**incarnata Improved.** A charming species, producing large sprays of delicate pink flowers throughout the Winter. 50 cts. and \$1.00 each.

**Metallica.** Shining, bronze-green leaves, veined dark red; flowers rosy-white. 75 cts. each. **Larger plants, \$2.50 each.**

**President Carnot.** A free-growing variety, with green leaves beautifully spotted with silver; under side red. The beautiful coral-red flowers are borne in long, drooping panicles. \$1.00 each.

**Duchartrei.** A useful variety for window gardens. Leaves green, underside of surface red; large, waxy-white flowers. 75 cts. each.

**Larger plants, \$2.50 each.**

**rubra. (Coral Begonia.)** Very ornamental variety; glossy, scarlet-rose flowers. 50 cts. and \$1.00 each.

**Saundersoni.** Drooping clusters of scarlet flowers; in bloom continually. 50 cts. and \$1.00 each.

## BUDDLEIA. (Winter Lilac.) (Ready in September.)

**asiatica.** An elegant pot-plant, suitable for general decorative purposes and cut flowers. Flowers pure white; deliciously fragrant. 50 cts. each; \$5.00 per doz. 6-inch pots, \$1.25 each; \$14.00 per doz.

**Farquharii.** This new hybrid, of our own introduction, is a most valuable acquisition for the greenhouse or conservatory. The fragrant flowers are pale pink and are borne in cylindrical, tail-like clusters during December and January. Strong plants in 3½-in. pots. 50 cts. each; \$5.00 per doz.; \$35.00 per 100. 6-in. pots, \$2.00 each; \$22.00 per doz.

**officinalis.** An excellent companion to the above, with rose-pink, fragrant flowers, each with orange eye, produced in terminal branched tails. 50 cts. each; \$5.00 per doz. **Larger Plants, \$7.50 per doz.**

## ALLAMANDA.

**Hendersoni.** A strong-growing greenhouse climber, producing numerous large golden-yellow flowers; suitable for covering a trellis or the supports of a conservatory. \$1.00 and \$2.00 each.

## AMOMUM.

**cardamomum. (Ginger Plant.)** A very decorative plant for the house, with bright green, aromatic foliage. Plants in 5-in. pots, 50 cts. each; \$5.00 per doz.

**ANTIRRHINUM MAJUS. (Snapdragon.) (Ready in September.)** White, Pink, Red or Yellow.

Plants from 3½-in. pots, \$1.75 per doz.; \$14.00 per 100.

## ARAUCARIA.

**excelsa.** One of the most graceful and beautiful foliage plants grown, and very serviceable for house and conservatory decoration. \$2.00 and \$3.00 each.

## ARDISIA.

**crenulata rubra.** Ornamental plants, bearing clusters of bright red berries. Plants in 5-in. pots, \$1.75 each; \$18.00 per doz.

## ASPIDISTRA.

**lurida green-leaved.** Decorative plant, with long green leaves; suitable for halls or other shady places. Plants in 7-in. pots, \$2.00 each.

**lurida variegata.** Foliage green, striped with white. Plants in 6-in. pots, \$2.00 each.

## ASPARAGUS.

**plumosus nanus. (Climbing Lace Asparagus.)** Bright green, finely pinnate, fern-like foliage; very lasting. Plants from 2½-in. pots, \$1.00 per doz.; \$8.00 per 100. 3½-in. pots, \$1.50 per doz.; \$12.00 per 100. 5-in. pots, 50 cts. each; \$5.00 per doz. 7-in. pots, \$1.50 each.

**Sprengeri.** Drooping feathery sprays; excellent for hanging pots and baskets. Plants from 2½-in. pots, \$1.00 per doz.; \$8.00 per 100. 3½-in. pots, \$1.50 per doz.; \$12.00 per 100. 5-in. pots, 50 cts. each; \$4.00 per doz. 7-in. pots, \$1.25 each.

**BOUVARDIAS. (Ready in September.)** Useful plants for cut flowers.

Single White, Single Pink, Single Red.

All of the above varieties, 50 cts. each; \$5.00 per doz.

## BROWALLIA. (Ready in September.)

**speciosa major.** A charming dwarf pot-plant, producing masses of violet-blue flowers throughout the Winter. 25 cts. each; \$2.50 per doz.

**Larger plants, 50 cts. each.**

## BEGONIA.

**Gloire de Lorraine.** Of all the Winter-blooming plants this variety is the most lavish in its production of flowers. The flowers are of a bright salmon-rose color, growing in large, gracefully drooping panicles. Plants from 3½-in. pots, \$5.00 per doz.; \$35.00 per 100. 6-in. pans, \$1.25 each; \$14.00 per doz.



Buddleia asiatica.

FARQUHAR'S FOLIAGE AND FLOWERING PLANTS.—Continued.

**CALCEOLARIA.** (*Ready in November.*)

**Farquhar's Perfection.** The flowers of this strain are of large size, of rich and varied colors, including self-colors, spotted, blotched and laced. Plants in 3½-in. pots, \$3.00 per doz.

**Stewarti.** Large flowers of bright yellow. Plants in 5-in. pots, \$5.00 per doz.

**CISSUS.**

**discolor.** A grand climber for the conservatory, with green leaves mottled and marbled with crimson. 75 cts. each.

**CROTONS.**

The Croton, with its highly colored foliage, is indispensable for conservatory decoration. **Strong plants** in 5 named varieties. 60 cts. each; \$6.00 per doz. **Larger plants**, 75 cts. each; \$7.50 per doz. **Specimen Plants**, \$1.50 and \$2.50 each.

**CHRYSANTHEMUMS.** (*Ready in October.*) The following varieties are grown in pots for decorative purposes and are offered in color only, without names. **Pink, White and Yellow.** 75c. \$1.00 and \$1.50 each.

**CINERARIA.**

**Farquhar's Superb Strain.** (*Ready in October.*) This strain includes the richest and brightest self-colors, as well as perfectly marked, ringed and margined forms of all colors. Plants in 3½-in. pots, \$2.00 per doz.; \$14.00 per 100; 6-in. pots (*for December delivery*), 75 cts. each; \$8.50 per doz.

**CYCLAMEN.**

**Farquhar's Giant.** The flowers of this magnificent strain are of extraordinary size and of great substance. **White, Pink, Crimson, Excelsior**, white with claret base, **Salmon.** Plants from 5-in. pots, 60 cts. each; \$6.00 per doz. 6-in. pots, \$1.00 each; \$10.00 per doz.

**DRACÆNA.**

- Baptistii.** Long, broad foliage; cream, red and orange. \$1.00 each.
- Godseffiana.** A distinct variety, forming compact, graceful specimens; foliage dark green, with irregular, creamy-white spots. 25 cts. each; \$2.50 per doz. **Larger plants**, \$1.00 to \$5.00 each.
- Massangeana.** Leaves green, striped with yellow in centre. **Strong plants**, \$1.00 each; \$10.00 per doz. **Large plants**, \$2.50 each.
- Shepherdii.** Carmine and green leaves. \$1.00 each.
- terminalis.** Foliage olive-green, striped with carmine and pink. Young leaves bright crimson. 50 cts. each; \$5.00 per doz. **Larger plants**, 75 cts. and \$1.00 each.
- Sanderiana.** Glaucous-green, with creamy-white border. 25 cts. each.

**ERICA.**

- mediterranea rosea.** A bushy plant, producing numerous spikes of delicate pink flowers; very free. 75 cts. and \$1.00 each.
- mediterranea alba.** A white form of the preceding. \$1.00 each.
- melanthera.** White flowers, tinged pink. A popular variety, in bloom at Christmas. \$1.00 each.
- Wilmoreana.** Beautiful sprays of long, bell-shaped delicate pink flowers. Plants in 5-in. pots, 75 cts. each; \$7.50 per doz. **Larger Plants**, \$1.00 each.
- Wilmoreana King Edward VII.** The flowers of this variety are larger and deeper in color than in the preceding. 75 cts. each; \$7.50 per doz. **Larger Plants**, \$1.00 and \$1.25 each.

**ERLANGEA.**

**tomentosum.** A beautiful Winter-flowering plant, producing large clusters of mauve flowers, resembling the Eupatorium. The plants requiring the same treatment as members of that genus. Foliage scented. 50 cts. each; \$5.00 per doz. **Specimen plants**, \$2.00 to \$3.00 each.

**EUGENIA.**

**microphylla.** A pretty dwarf plant, with small, dark green foliage; useful for Fern dishes or house cultivation. 75 cts., \$1.00 and \$2.00 each.

**FICUS.** (*Rubber Plant.*)

- elastica.** A very useful and ornamental plant for house decoration. Plants 1½ to 2 ft., \$1.00 each; \$10.00 per doz. **Larger Plants**, \$2.00 and \$2.50 each.
- repens.** A small-leaved climbing variety; useful for baskets or covering greenhouse walls. **Strong plants**, 30 cts. each; \$3.00 per doz.

**FUCHSIAS.**

Excellent plants for window decoration during the Winter months. Plants in 6-in. pots, 75 cts. each; \$8.00 per doz. **Fuchsias in Tree Form**, \$2.00 and \$2.50 each.



Cyclamen, Farquhar's Giant.



Dracæna Massangeana.



Erica Wilmoreana, King Edward VII.

## FARQUHAR'S FOLIAGE AND FLOWERING PLANTS.—Continued.

## FERNS.

**Adiantum Farleyense Gioriosa.** (*Glory of Moordrecht.*) This grand new variety is identical in appearance with the variety Farleyense, but has a stronger constitution, and can be grown under the same conditions as any ordinary Maidenhair sort. 50 cts. and \$1.00 each.

**Adiantum hybridum.** A very hardy variety, producing magnificent fronds. 50 cts. each. **Larger plants, \$1.75 each.**

**Asplenium nidus-avis.** (*Bird's Nest Fern.*) Fronds bright green, growing in a crown. 50c., 75c. and \$1.50 each.

**Cyrtomium Rochfordianum.** (*New Crested Holly Fern.*) The foliage of this beautiful new fern is of a glossy dark green, the leaflets being waved or undulated on the edges, giving the plant a graceful appearance. Plants in 5-in. pots, 75 cts. each; \$7.50 per doz.

**Nephrolepis exaltata Bostoniensis.** (*Boston Sword Fern.*) One of the best Ferns for conservatory cultivation. Plants in 5-in. pots, 50 cts. each; \$5.00 per doz. 6-in. pots, \$1.00 each; \$10.00 per doz. 7-in. pots, \$1.50 each; \$15.00 per doz. **Specimen plants, \$2.00 each and upwards.**

**Nephrolepis Whitmani.** (*Ostrich Plume Fern.*) A beautiful crested fern, with broad plume-like fronds. Plants in 5-in. pots, 50 cts. each; \$5.00 per doz. 6-in. pots, \$1.00 each; \$10.00 per doz.

**Polypodium aureum.** \$1.50 each.

**Gymnogramma sulphurea.** 5-in. pots, 50 cts. each; \$5.00 per doz.

**Ferns for Jardinieres.** In variety. Plants from 2 to 3-in. pots, \$1.00 per doz.; \$6.00 per 100.

**Japanese Fern Ball.** (*Dormant.*) (*Ready in December.*) 50 cts. each; \$5.00 per doz. Started, 75 cts. each.

## GARDENIA.

**Veitchii.** (*Cape Jessamine.*) Beautiful evergreen shrubs, with pure white, waxy flowers; very fragrant. 50 cts. each; \$5.00 per doz.

**GERANIUMS.** (*Ready in September.*) **Red, Pink, White.** 30 cts. each; \$3.00 per doz.

## GENISTA.

**canariensis.** A desirable Spring-flowering plant, producing fragrant, bright, golden-yellow flowers in great profusion. Plants in 5-in. pots, 50 cts. each; \$5.00 per doz. 6-in. pots, 75 cts. each; \$8.00 per doz. **Larger plants, \$1.00 to \$2.00 each.**

**HELIOTROPE.** (*Ready in September.*) **Strong plants, 30 cts. each; \$3.00 per doz.**

**HOTZIA coccinea.** (*New.*) A bushy Winter-flowering plant, with salvia-like spikes of bright red flowers. 50 cts. each; \$5.00 per doz.

## HOYA.

**carnosa.** (*Wax Plant.*) Fine climber; flowers pinkish-white. \$1.00 and \$2.50 each. **Specimen Plants, \$5.00 to \$20.00 each.**

## ISOLEPIS.

**gracilis.** A useful foliage plant for vases, baskets or the window garden. Strong plants, 25 cts. each; \$2.50 per doz.

**IXORA Fraseri.** Ornamental bushy greenhouse shrub, producing large corymbs of handsome orange flowers. \$1.00 each; **Larger Plants, \$2.00 each.**



IXORA Fraseri.

Asplenium nidus-avis. (*Bird's Nest Fern.*)

## JASMINUM.

**officinale.** Lovely white flowers. 60 cts. each; \$6.00 per doz.

**primulinum.** A magnificent species, with large, bright yellow flowers, produced in great profusion during the entire Winter. Plants in 3½-in. pots, 30 cts. each; \$3.00 per doz. 5-in. pots, 75 cts. each; \$7.50 per doz.

## MARANTA.

**Goveniana.**

**Insignis.**

**Kerchoveana.**

**Kumneriana.**

**Makoyana.**

**Rosea lineata.**

**Sanderi.**

**Vittata.**

Each of the above varieties, 50 cts. each; \$5.00 per doz.

## MYRTUS.

**communis.** (*True Myrtle.*) Fragrant flowers and foliage. \$1.50 each.

## OLEA.

**fragrans.** (*Sweet Olive.*) A lovely tender shrub for the house or greenhouse, producing small, white flowers during the Winter months. Very fragrant. \$1.00 and \$1.50 each.

**POINSETTIA.** (*Ready in August.*) A very ornamental greenhouse shrub, producing large heads of brilliant scarlet bracts, valuable for Winter decoration. Plants in 3½-in. pots, \$3.00 per doz. **Larger plants, 50 cts. each; \$5.00 per doz.**

## PANDANUS.

**Veitchii.** A decorative house plant, with graceful foliage, broadly striped with creamy-white on a green ground. \$1.00 and \$1.50 each.

## PANICUM.

**variegatum.** A trailing plant, suitable for hanging baskets or window boxes. Foliage white, striped pink. 25 cts. each; \$2.50 per doz.

## PEPEROMIA.

**maculosa.** An excellent dwarf pot plant for the window. The leaves are bright green, veined with silvery white. 25 cts. and 50 cts. each.

## PLUMBAGO.

**capensis.** Light lavender-blue. 50 cts. each.

## PRIMULA.

**chinensis.** **Farquhar's Giant.** (*Chinese Primrose.*) Our giant strain of Primulas is remarkable for the size and substance of flower. **White, Pink, Red, Ruby Queen, Duchess.** Plants in 3-in. pots, 25 cts. each; \$2.50 per doz.

**malacoides.** A new Winter-flowering variety, with pale lavender flowers borne in whorls on long stems. Plants in 3-in. pots, 25 cts. each; \$2.50 per doz.

## FARQUHAR'S FOLIAGE AND FLOWERING PLANTS.—Continued.

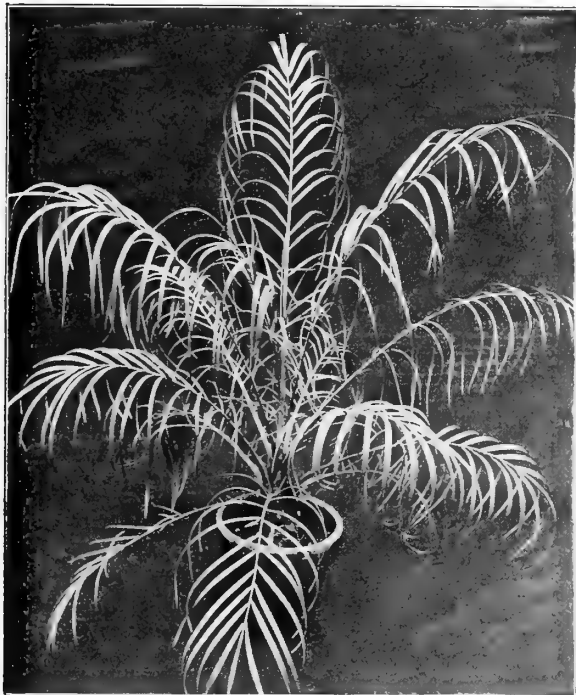

Phoenix Roebelinii.

**STREPTOSOLON.** (*Browallia Jamesoni*.) Excellent Winter-flowering vine; with bright orange, tubular-shaped flowers. \$1.00 each.

**SWAINSONIA.**

**White.** A very handsome climber for the greenhouse, with graceful foliage, and bearing sprays of sweet-pea-shaped flowers. 50 cts. each; \$5.00 per doz.

**STEPHANOTES.**

**floribunda.** A beautiful quick-growing climber, pure white flowers produced in clusters. Very fragrant. \$1.50 each.

**TRADESCANTIA.**

**zebrina.** A useful trailing plant for hanging baskets or window boxes, with variegated foliage. 25 cts. each; \$2.50 per doz.

**WALLFLOWER.** **Single, Red or Yellow.** Strong plants for Winter flowering. \$2.50 per doz.

## ORNAMENTAL EVERGREEN SHRUBS.

**BUXUS Rotundifolia.** (*Pyramids*.) Very ornamental in tubs or vases. 2 to 2½ ft., \$2.00 each; 3 to 4 ft., \$3.50 each. *If wanted in heavy, green painted tubs, add \$1.00 for each plant.*

**BOXWOOD, Bush-shaped.** Bushy plants. 12 to 15 inches, 60 cts. each; \$7.00 per doz.; 15 to 18 inches, \$1.00 each; \$10.00 per doz.; 18 to 24 inches, \$1.75 each.

**IVY, English.** (*Hedera-helix*.) Plants in 4-in. pots, 35 cts. each; \$3.50 per doz. Plants in 5-in. pots, \$1.00 each; \$10.00 per doz. Plants in 7-in. pots, \$1.75 each. Plants in 9-in. pots, \$3.00 each.

**AUCUBA japonica.** A showy plant with rich, glossy-green foliage; excellent for both Summer and Winter decoration. In Summer it makes an attractive plant for the veranda. 2 ft., \$2.50 each.

**AUCUBA japonica variegata.** Similar to the preceding, but with leaves thickly spotted with yellow. 2½ to 3 ft., \$3.00 each.

**EUONYMUS japonica.** Erect-growing variety, with large, glossy-green foliage and bright green bark. Very decorative in pots or tubs. 1½ to 2 ft., \$2.00 each; 2 to 2½ ft., \$2.75 each.

**EUONYMUS japonica aurea variegata.** A beautiful variety, with glossy, dark green foliage, bordered golden-yellow. 1½ to 2 ft., \$2.00 each.

**ENGLISH LAURELS.** (*Laurus cerasus*.) Very ornamental shrubs with large, glossy green foliage. Useful for Winter decoration.

**Rotundifolia.** Pyramidal form. 5 to 6 ft., \$5.00 each.

**Rotundifolia.** Bush form. 4 to 5 ft., \$4.00 each.

**THUYA occidentalis.** (*American Arborvita*.) The habit is erect and pyramidal; foliage light green in color. 3½ ft. Price per pair, including tubs, \$5.00. 3½ to 4 ft. Price per pair, including tubs, \$6.00.

**THUYA pyramidalis.** Columnar form, similar to Italian Cypress. 3 to 4 ft. Price per pair, including tubs, \$5.00.

**RETINOSPORA plumosa.** Fine pyramidal plant. 2½ to 3 ft. Price per pair, including tubs, \$7.00.

**RETINOSPORA pisifera.** Pyramidal plant, distinct and graceful. 2½ to 3 ft. Price, per pair, including tubs, \$7.00.

## PALMS.

**Areca lutescens.** One of the most beautiful and graceful Palms grown; leaves of bright, glossy green, supported by golden-yellow stems. Plants in 5-in. pots, \$1.25 each; 6-in. pots, \$1.75 each.

**Cocos Weddeliana.** One of the finest Palms for table decoration. Plants in 2½-in. pots, 25 cts. each; \$2.50 per doz. 3-in. pots, 50 cts. each; \$5.00 per doz.

**Kentia Belmoreana.** Of the erect-growing, feather-leaved Palms this is the best adapted to house decoration and one of the most beautiful. The foliage is glossy, dark green, the segments wide and gracefully recurved. Plants in 3½-in. pots, 50 cts. each; \$5.00 per doz. 5-in. pots, \$1.50 each; \$16.00 per doz. 6-in. pots, \$3.00 each; \$32.00 per doz. 7-in. pots, \$4.00 each. 8-in. pots, \$7.00 each. **Larger specimens,** \$10.00 to \$20.00 each.

**Kentia Forsteriana.** This variety is similar to K. Belmoreana, but of stronger growth, with broader and heavier foliage. Plants in 5-in. pots, \$1.50 each; \$16.00 per doz. 6-in. pots, \$3.00 each; \$32.00 per doz. 7-in. pots, \$4.00 each. 8-in. pots, \$5.00 to \$7.50 each.

**Phoenix Roebelinii.** One of the most graceful Palms with fine recurving leaves. It is easily grown and is a valuable plant for the house. Plants in 5-in. pots, \$2.00 each. **Larger Plants,** \$3.50 and \$5.00 each.

**RHYNCHOSPERMUM.**

**jasminoides.** Fragrant white flowers. \$2.00 and \$2.50 each.

**SALVIA.**

**leucantha.** A desirable greenhouse variety of branching habit, with long, graceful spikes of lavender flowers. Plants in 5-in. pots, 50 cts. each.

**SMILAX.** Strong plants. \$1.00 per doz.; \$6.00 per 100.

**SOLANUM.**

**capsicastrum.** (*Jerusalem Cherry*.) Ornamental plants, with bright red berries. Plants in 5-in. pots, 50 cts. each; \$5.00 per doz.

**Melvinii.** Bushy compact plant covered with brilliant scarlet berries; attractive dark green foliage. 5-inch pots, 75 cts. each; \$7.50 per doz.

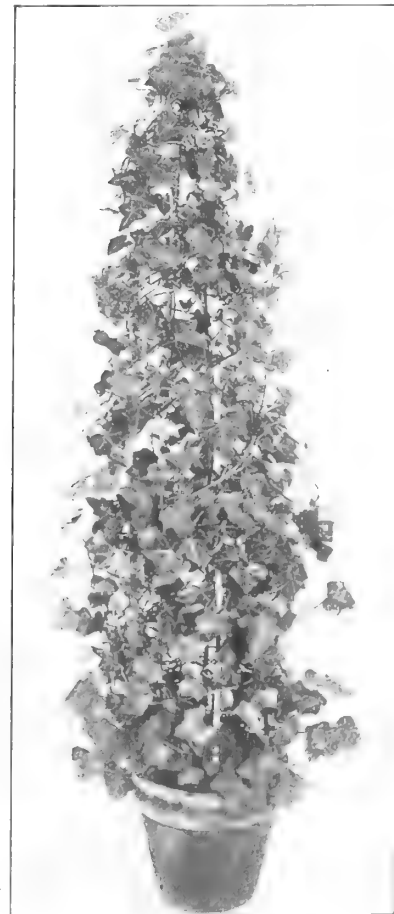

English Ivy.

## STRAWBERRY PLANTS.

All the varieties offered are perfect-flowering (bisexual) except where marked P. The latter are pistillate and require a row of a perfect-flowering sort planted every 8 or 10 feet to pollinize their blossoms.

These, if planted in July and August, produce a large crop the next Summer. Being grown in pots they may be shipped to a distance and planted with almost no interruption to their growth. The plants may be set in beds of three rows, one foot apart and one foot distant in the rows, with a space of two and one-half feet between the outside rows of adjoining beds left for a pathway. They may also be planted in single rows three feet apart and one foot apart in the rows.

### NEW VARIETIES OF STRAWBERRIES.

**Early Jersey Giant.** A new, medium-early variety of great merit. The berries are of conical shape with pointed tips and are a bright crimson in color, with a delicious flavor and aroma.

**Billy Sunday.** A medium-early variety which is a good yielder of berries of fine size, color and flavor.

Pot-Grown Plants of the above new varieties, from 2½-in. pots, well rooted; now ready for delivery. \$1.00 per doz., \$7.50 per 100.

**Premier.** A wonderfully productive and very early new variety. The mammoth berries are of beautiful form, rich bright red throughout and very delicious. An excellent keeper and fine shipping variety.

**Warren.** This wonderful new berry originated in Auburndale, Mass., was awarded a first prize by the *Massachusetts Horticultural Society*. The plants are very vigorous and produce a large crop of high-colored and fine flavored fruit.

### FARQUHAR'S "SELECT" VARIETIES.

#### FIRST EARLY.

**Alpha.** A new, very early variety, producing strong, vigorous plants which are very productive. The fruit is of large size, attractive color and fine quality.

**Excelsior.** This is decidedly the best early strawberry and the earliest good strawberry. The fruit is of round conical form, glossy, dark-red color, and of mildly acid flavor.

**Suburban.** This berry is exceedingly productive, thriving well on light land, and is considered one of the best new sorts. Fruit large, conical, firm and of good flavor.

#### SECOND EARLY.

**Glen Mary.** Large, conical, bright red berries; fine flavor.

**Senator Dunlap.** Mr. Crawford, at the time of its introduction by him, said that he doubted if he had ever sent out a berry better than Senator Dunlap. It will keep in fair condition for several days on the vines after being ripe enough to pick. The fruit is large, rich and dark red clear to the centre, with a very rich flavor.

#### MEDIUM.

**Barrymore.** This fine Strawberry was awarded a Silver Medal by the Mass. Hort. Society in 1908, for its excellence. The plants are of strong growth and very productive. The conical shaped berries are of medium size and of a dark, glossy, crimson color; the flesh is a rich red and very juicy.

**Big Joe.** A magnificent new Strawberry of robust growth and very prolific. The berries are light crimson in color, unusually large and of fine quality.

POT-GROWN PLANTS of the above "Select" Varieties, from 2½-in. pots, well rooted; now ready for delivery. \$5.00 per 100; \$45.00 per 1,000.

### STANDARD VARIETIES.

#### FIRST EARLY.

**Early Ozark.** One of the most productive early varieties, producing large dark-red berries of rather acid flavor but very delicious. The plants are of vigorous growth with fine dark-green foliage.

**St. Louis.** A very productive, early variety, with large berries, similar to Excelsior. The plant is of vigorous growth and a good sort for the home garden.

#### SECOND EARLY.

**Climax.** This is an extremely popular new variety, immensely productive, the berries being slightly over medium size. Plant vigorous healthy grower, of a peculiar shade of green that can be distinguished from other varieties.

**Sample P.** Excellent for either market or home use; prolific, large, firm and delicious.

#### MEDIUM.

**Abington.** A strong native variety of recent introduction. The fruit is of large size, bright red in color, very solid and of excellent flavor.

**Brandywine.** A large heart-shaped berry, perfect in form, bright red in color, firm flesh, red to the centre and of rich spicy flavor. A great cropper, especially on heavy soils, holds its fruit well up from the ground and generally succeeds everywhere.

Pot-grown Plants of the above Standard varieties, from 2½-in. pots; well-rooted; now ready for delivery. \$4.00 per 100; \$38.00 per 1,000.

#### MEDIUM.

**Golden Gate.** A strong growing variety bearing rich crimson fruit without green tips and with quality similar to the *Marshall*. It blooms early and late, making it a good variety to pollinize the pistillate sorts.

**Marshall.** The fruit of this remarkable sort is of enormous size, of handsome, glossy dark crimson color, and of delicious flavor. It is one of the best midseason berries, either for private use or market. It is a vigorous grower and requires good soil and high cultivation. As it does not thrive in all soils, it should not be planted extensively until its adaptability is ascertained.

**McAlpin.** This new variety was originated in New Jersey and is considered by many growers to be one of the best of the newer introductions. The berries are a beautiful scarlet in color, very large and of rich luscious flavor. Very productive.

**Nick Ohmer.** Dark glossy red globular berries of superior flavor, fine for forcing.

#### LATE TO VERY LATE.

**Chesapeake.** The plants of the Chesapeake are large and vigorous with rich dark green foliage. The fruit is of large size, deep red in color and of a rich aromatic flavor.

**Commonwealth.** This is the latest of all Strawberries; bearing large conical, deep crimson fruit, sweet and of quality equal to the well-known Bubach. Not only an extra large berry, but also very productive, of deep rich color, solid and quite juicy.

**William Belt.** An exceptionally fine berry. In quality it heads the list. The berries are as large, with some specimens larger than the Bubach. Its color is a glossy, deep red; late as Gandy.

#### MEDIUM.

**King Edward.** A very productive mid-season variety with large conical, glossy-red berries of delicious flavor. The plants are of strong, healthy growth with large dark-green foliage.

**Longfellow.** The plants of this fine new variety are of vigorous growth and very productive. Fruit highly colored, conical in shape and inclined to be long.

**New York.** One of the best sorts for private or market gardens. The berries are large, of conical form, dark red color, firm texture, and of remarkably sweet flavor. In the market they sell at sight.

#### LATE TO VERY LATE.

**Gandy.** This popular old variety is probably known by most berry growers. It is more largely grown than any other late variety. On sandy soils it is unproductive.

**Orem.** A very late fruiting variety of excellent quality, producing an abundance of large, bright red berries of delicious flavor. Excellent variety for marketing.

**Rewastico.** A very productive new variety. The plants are of vigorous growth with an abundance of dark green foliage and producing uniformly large berries. Color a rich cardinal red, penetrating to the centre.

## STRAWBERRY PLANTS.—Continued.

## FALL-BEARING STRAWBERRIES.

The Fall-bearing varieties produce fruit at the same season as the ordinary Strawberries, but keep bearing until frost. To get the best results for a late crop, the blossoms must be carefully kept off until July, or the plants will completely exhaust themselves before Fall. If the runners are kept cut during the Summer it will give additional vigor to the late crop.

**Progressive.** This variety was introduced by Mr. Harlow Rockhill, and is considered by many growers to be one of the best perpetual bearing strawberries. The fruit is rich and sweet, a deep red inside and out; of good medium size and quite firm.

**Superb.** The fruit of this variety is medium to large and very attractive. The berries are a glossy dark red, aromatic and of excellent quality.

Pot Grown Plants of the above two varieties, \$7.00 per 100.

## STRAWBERRIES FOR FORCING UNDER GLASS.

Marshall and Nick Ohmer. Extra strong plants, \$12.00 per 100.

## TRAINED FRUIT TREES.

For Import only. Delivery in Spring of 1918.

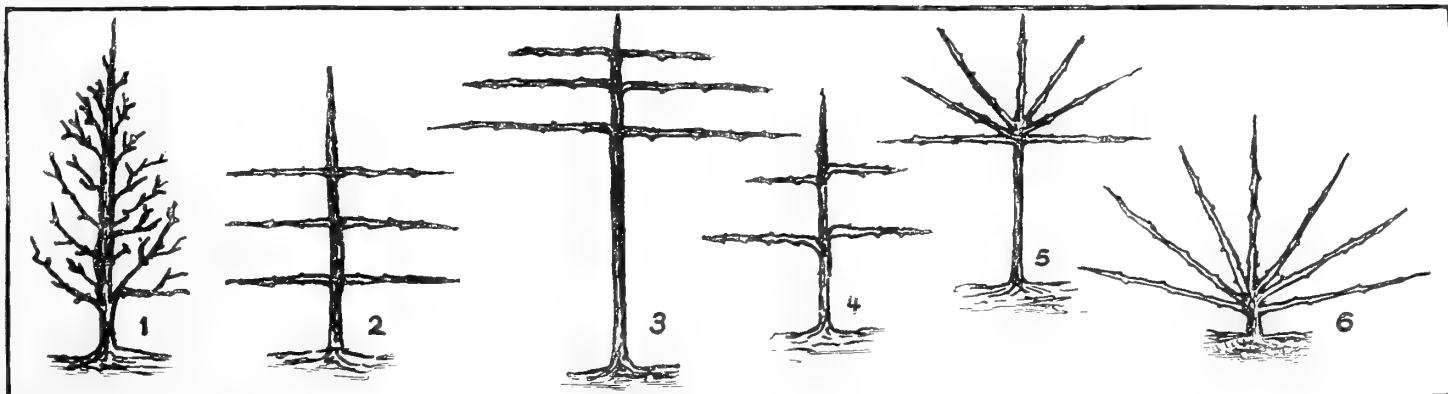

Trained fruit trees for the garden have passed the experimental stage in New England and we now import them in large quantities. We offer below a list of the varieties best suited to our climate. To get the trees here in good condition all orders should be in our possession not later than January 1st, 1918, and Fruiting Trees for the orchard House, by November 1st, 1917.

## APPLES. For the Garden.

Cox's Orange Pippin, Allington Pippin, Blenheim Orange, King of the Pippin, Beauty of Bath, Worcester Permain. Dwarf Horizontal No. 4, 2 tiers, each \$4.00; doz., \$45.00. No. 2, 3 tiers, each, \$5.50; doz., \$62.00. Pyramid, No. 1, each, \$2.50; Extra large, \$3.00. Half Standards, on Crab stock only, each, \$3.00.

## APPLES. For the Orchard House.

Cox's Orange Pippin, Allington Pippin, Blenheim Orange, King of the Pippin, Beauty of Bath, Worcester Permain. Fruiting Trees, Pyramids. No. 1, pot-grown for forcing, each, \$4.00; Extra large, \$5.50.

## PEARS. For the Garden.

Doyenne-du-Comice, Wm. Bon Chretien. (Bartlett), Louise Bonne de Jersey, Pitmaston Duchess, Beurre d'Amanlis, Clapp's Favorite, Dr. Jules Guyot, Durandau. Dwarf Horizontal, No. 4, 2 tiers, each, \$4.00; doz., \$45.00; No. 2, 3 tiers, each, \$5.50; doz., \$62.00; Pyramids, No. 1, each, \$2.50. Extra large, \$3.00; Standard Trained, No. 3, each, \$5.50.

## PEARS. For the Orchard House.

Doyenne-du-Comice, Wm. Bon Chretien (Bartlett), Louise Bonne de Jersey, Pitmaston Duchess, Beurre d'Amanlis, Clapp's Favorite, Dr. Jules Guyot, Durandau. Fruiting Trees, Pyramids, No. 1, pot-grown for forcing, each, \$4.00; Extra large, \$5.50.

## NECTARINES. For the Garden and Orchard House.

Early Rivers, Pine Apple, River's Orange, Stanwick Elruge, Violette Hative, Lord Napier, Cardinal. Dwarf Fan-Trained, No. 6, each \$5.50; Extra large, \$8.00. Half-Standard Fan-Trained, No. 5, each, \$6.50; Extra large, \$8.50. Fruiting Trees, Pyramids or Bushes, pot-grown, for forcing, \$5.50 Extra large, \$8.50.

## APRICOTS.

Moorpark, Hemskirk. Dwarf Fan-Trained, No. 6, each, \$5.50; Extra large, \$7.50. Half-Standard Fan-Trained, No. 5, each, \$5.50; Extra large, \$7.50.

## PEACHES. For the Garden.

Early varieties. Early Albert, Early Beatrice, Grosse Mignonne, Medium, Royal George, Noblesse, Late, Stirling Castle, Walburton Admirable, Princess of Wales. Dwarf Fan-Trained, No. 6, each, \$5.50; Extra large, \$8.00. Half-Standard Fan-Trained, No. 5, each, \$6.00; Extra large, \$8.00.

## PEACHES. For the Orchard House.

Early varieties. Early Albert, Early Beatrice, Grosse Mignonne, Medium, Royal George, Noblesse. Late, Stirling Castle, Walburton Admirable, Princess of Wales. Dwarf Fan-Trained, No. 6, each, \$5.50; Extra large, \$8.00; Half-Standard Fan-Trained, No. 5, each, \$6.00; Extra large, \$8.50. Fruiting Trees, Pyramids or Bushes, pot-grown for forcing, each \$5.50; Extra large, \$8.00.

## PLUMS. For the Garden and Orchard House.

Green Gage, Coe's Golden Drop, Jefferson, River's Early Prolific, Oullin's Golden Gage, Diamond. Dwarf Fan-Trained, No. 6, each \$4.00. Half-Standard, each \$3.50. Fruiting Trees, Pyramids, No. 1, pot-grown, for forcing, each, \$3.50; Extra large, \$5.50.

## CHERRIES. For the Garden.

White Heart, Black Heart, Early Rivers, Governor Wood, Bigarreau Napoleon, Frogmore Early. Standards, each, \$4.00; Dwarf Fan-Trained, No. 6, each, \$5.00. Extra large, \$6.00.

## FIGS. For the Orchard House.

Brown Turkey, Black Marseilles, White Marseilles, Negro Largo, Monaco Bianca, White Ischia. Fruiting Bushes, pot-grown, each, \$5.50; Extra large, \$7.50.

**NUTS.** Grafted Nut Trees on 4-foot stems are very desirable either for the garden or orchard. In a few years they form most prolific trees and require no pruning. Plant in a dry, sheltered situation. Red Filbert, Purple Filbert, White Filbert, Lambert Filbert, Prize Cob, Prolific Cob. Standards grafted on 4-foot stems. Each, \$4.00; doz., \$45.00

## HOT-HOUSE GRAPES.

Strong Planting Canes, each, \$3.50. Strong One-Year Canes, each, \$2.00.

Alicante, Black Hamburg, Gros Colmar, Lady Hutt, Madresfield Court (Black Muscat), Mrs. Pince's Black Muscat, Muscat of Alexandria, Mrs. Pearson.

Fruiting Canes. (Delivery in Spring.) We import annually the following varieties in strong fruiting canes:

Alicante, Black Hamburg, Gros Colmar, Madresfield Court, Muscat of Alexandria. Price, \$6.00 each.

## FLOWER SEEDS FOR THE GREENHOUSE.

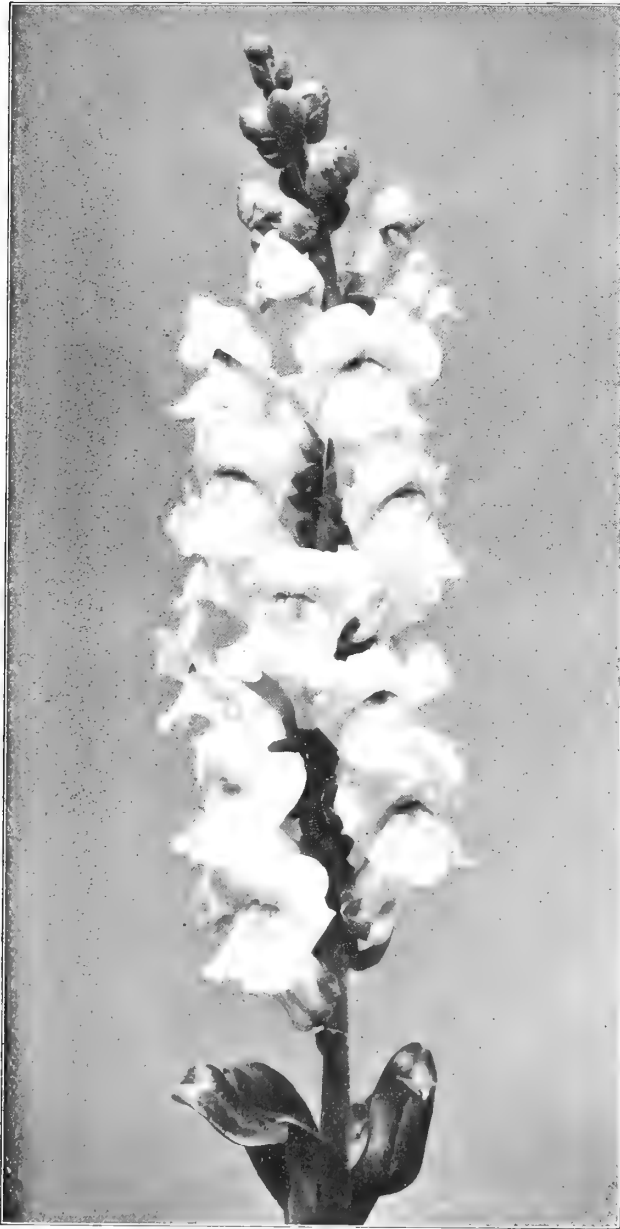

Antirrhinum Farquhar's Giant.

ANTIRRHINUM. (*Snapdragon*.)

## TALL VARIETIES.

- 605 **Giant Rose-Pink.** A charming shade.  $\frac{1}{4}$  oz., 50c.; pkt., 15c.  
 615 **Giant Dark Scarlet.** Very brilliant.  $\frac{1}{4}$  oz., 50c.; pkt., 10c.  
 620 **Giant Deep Crimson.**  $\frac{1}{4}$  oz., 40c.; pkt., 10c.  
 625 **Giant White.** Fine for cutting.  $\frac{1}{4}$  oz., 60c.; pkt., 15c.  
 630 **Giant Crimson and Gold.**  $\frac{1}{4}$  oz., 35c.; pkt., 10c.  
 635 **Giant Yellow.** Clear daffodil-yellow.  $\frac{1}{4}$  oz., 50c.; pkt., 15c.  
 636 **Chamois.** Rich salmony-pink. pkt., 25c.  
 640 **Coral Red.** A soft and pleasing color.  $\frac{1}{4}$  oz., 40c.; pkt., 10c.  
 642 **Hephaistos.** Brilliant cinnabar-red; yellow spot on lower petal.  
 Pkt., 25c.  
 643 **Venus.** Pink with white throat.  $\frac{1}{4}$  oz., 40c.; pkt., 10c.  
 650 **Fairy Queen.** Orange-salmon with white throat.  $\frac{1}{4}$  oz., 40c.;  
 pkt., 10c.  
 652 **Rose Doré.** Soft salmon-rose shaded gold. Pkt., 25c.

## ANTIRRHINUM.

## INTERMEDIATE VARIETIES.

- 677 **Rosy Morn.** Rich shade of bright rose.  $\frac{1}{4}$  oz., 50c.; pkt., 15c.  
 679 **Orange King.** Glowing orange-scarlet. Pkt., 25c.  
 680 **Firebrand.** Deep scarlet.  $\frac{1}{4}$  oz., 50c.; pkt., 10c.  
 681 **Salmon King.** Salmony-pink. Pkt., 25c.  
 685 **Queen of the North.** Pure white.  $\frac{1}{4}$  oz., 50c.; pkt., 15c.  
 690 **Golden Queen.** Yellow.  $\frac{1}{4}$  oz., 60c.; pkt., 15c.

## BROWALLIA.

- 1400 **Speciosa Major.** A beautiful perpetual-flowering variety with bright violet-blue flowers of large size. Pkt., 25c.

CALENDULA OFFICINALIS. FL. PL. (*Pot Marigold*.)

- 1430 **Orange King.** Dark orange, large flowers. Oz., 50c.; pkt., 10c.  
 1435 **Meteor.** Yellow flowers striped with lemon. Oz., 30c.; pkt., 5c.  
 1440 **Lemon Queen.** Clear lemon-yellow. Oz., 50c.; pkt., 10c.

## CALLIOPSIS.

- 1475 **Coronata.** Yellow spotted crimson. Oz., 50c.; pkt., 10c.  
 1485 **Drummond.** (*Golden Wave*.) Rich golden-yellow, with chestnut-brown centre. Oz., 40c.; pkt., 10c.

CANDYTUFT. (*Iberis*.)

- 1545 **Giant White Perfection.** A greatly improved strain, producing immense spikes of pure white flowers. It is the finest variety for greenhouse culture, the large trusses frequently measuring six inches in length. Oz., \$1.50;  $\frac{1}{4}$  oz., 50c.; pkt., 10c.  
 1550 **Empress.** A large-flowered white sort with long flower trusses; extensively used for forcing. Oz., 75c.;  $\frac{1}{4}$  oz., 30c.; pkt., 10c.



Candytuft Giant White Perfection.





Cyclamen Farquhar's Giant.

CYCLAMEN.

Farquhar's Giant Cyclamen first gained a national reputation of highest merit at the World's Columbian Exposition, where they were awarded a Medal and Diploma as the finest there, a reputation which they have since maintained, easily holding first place at the important floricultural exhibitions of the country.

- 5465 **Giant Crimson.** 5495 **Baroness Burdett Coutts.** Pure white.
- 5470 **Giant Pink.** 5500 **Fireball.** Bright red; large.
- 5475 **Giant White.** 5510 **Prince of Wales.** Deep red.
- 5480 **Giant Blood-red.** 5515 **Picturatum.** Pink, with claret base.
- 5485 **Giant Excelsior.** 5525 **Rosy Morn.** Deep pink, with carmine base.
- 5490 **Giant Salmon.** 5530 **Low's Salmon.** Delicate salmon-pink.

Prices of the above-named Cyclamen, per 100 seeds of any one variety, \$1.50; per packet, 75c.

- 5535 **Collection of 6 Varieties Separate,** our selection. Per pkt., \$2.50.
- 5540 **Farquhar's Giant Mixture.** Including all the brilliant colors. Per 1,000 seeds, \$12.00; per 100 seeds, \$1.50; Pkt., 75c.
- 5541 **CYCLAMEN. Cherry Ripe.** Bright cherry-red; a new and very attractive shade. Per pkt., \$1.00.
- 5542 **CYCLAMEN. Mrs. L. M. Graves.** A superb new variety of vigorous growth producing an abundance of large flowers well above the foliage. The color is vivid salmon-scarlet. Per pkt., \$1.00.
- 5543 **CYCLAMEN. Silver-leaved Salmon.** The foliage of this new variety is particularly attractive, each leaf being beautifully marked with large silvery blotches. Rich salmon-pink flowers. Per pkt., \$1.00.

CENTAUREA IMPERIALIS. (*Giant Cornflower.*)

- 1720 **Blue.** 1730 **Pink, with white centre.** 1735 **Rose.**
- 1725 **Lilac.** 1732 **Yellow.** 1740 **White.**

Each of the above colors: ¼ oz., 60c.; pkt., 15c.

- 1755 **Centaurea Cyanus Emperor William.** (*Bachelor's Button.*) Blue. Oz., 35c.; pkt., 5c.
- 1756 **Centaurea Cyanus Emperor William. Double Blue.** ¼ oz., 50c.; pkt., 15c.

FLOWER SEEDS.—Continued.

CLARKIA ELEGANS. FL. PL.

- 1870 **Salmon Queen.** Long spikes; color salmon-pink. ¼ oz., 25c.; pkt., 10c.
- 1875 **White Prince.** Very large, pure white flowers. ¼ oz., 25c.; pkt., 10c.

DIMORPHOTHECA.

**Aurantiaca.** A free flowering annual producing large daisy-like flowers of rich glossy orange-gold with dark-colored disc. Pkt., 15c.

LEPTOSYNE.

- 2465 **Maritima.** Large lemon-yellow flowers resembling Marguerites, on long stems; fragrant and good for cutting. ¼ oz., 35c.; pkt., 10c.

MIGNONETTE. (*Reseda odorata.*)

- 2682 **Farquhar's Universal.** One of the finest mignonettes for the greenhouse, producing immense flower spikes of reddish-green, sweetly scented. The seed was raised for us under glass, and saved from selected spikes. ⅛ oz., \$1.75; pkt., 50c.
- 2685 **Farquhar's Giant.** Robust growing variety with enormous flower spikes of rich reddish-green color. Oz., \$1.50; ¼ oz., 50c.; pkt., 25c.
- 2702 **Farquhar's Selected Machet.** Dense trusses of reddish-green flowers; very fragrant. Oz., \$1.25; ¼ oz., 40c.; pkt., 15c.

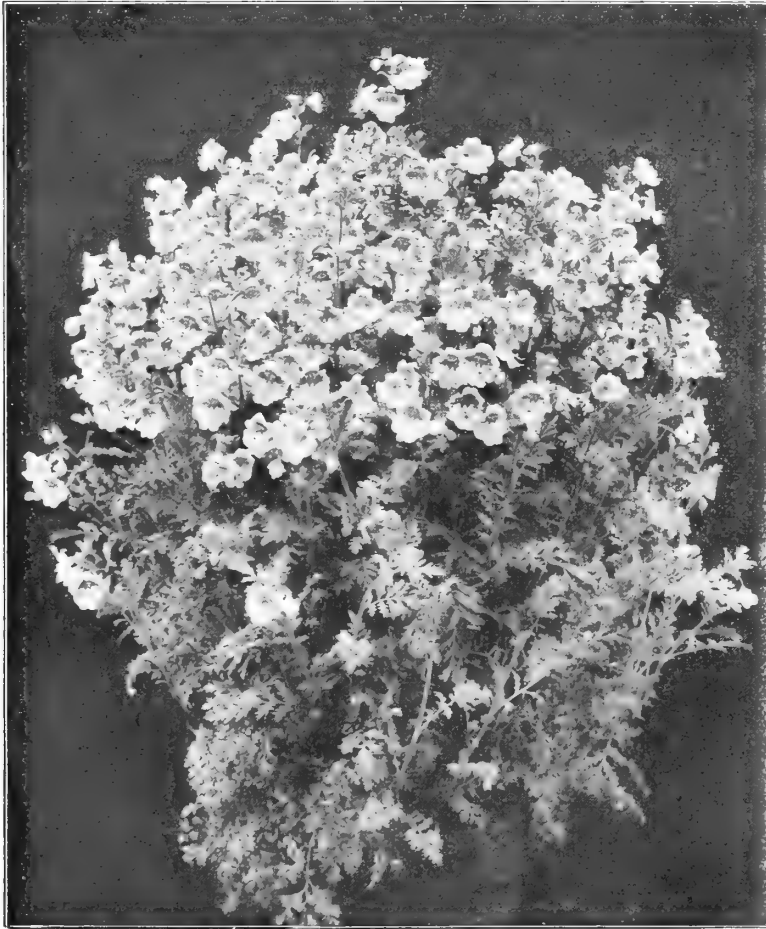

Mignonette Farquhar's Universal.

FLOWER SEEDS FOR THE GREENHOUSE.—*Continued.*

Schizanthus Farquhar's Large-Flowered Hybrids.

LUPINUS. (*Lupin.*)

- 2525 **Hartwegii.** White. Splendid for bouquets. Pkt., 10c.  
 2535 **Farquhar's Pink.** Handsome spikes of salmon-pink flowers, particularly useful for cutting, lasting a week or longer in water. This color is ideal for forcing in the greenhouse.  $\frac{1}{4}$  oz., 35c.; pkt., 10c.

SCHIZANTHUS. (*Butterfly Flower.*)

- 3945 **Farquhar's Large-flowered Hybrids.** Mixed. The Schizanthus has become indispensable for cut flowers, and for pot culture in the greenhouse. This strain is unsurpassed for size of flowers and variety of colors. Pkt., 50c.  
 3946 **Garraway's Hybrids.** Mixed. This strain is from a noted English grower and consists of a wide range of colors; excellent for pot culture. Pkt., 50c.  
 3955 **Wisetonensis.** A popular variety for forcing in the greenhouse. The colors range from white with yellow centre to pink with brown centre. Pkt., 25c.

STOCK (*Gilliflower.*)

## FARQUHAR'S IMPROVED CUT-AND-COME-AGAIN.

A splendid early-flowering perpetual stock. It is of tall branching habit, and when the first blooms have been cut, side branches start out bearing large flower trusses.

- 4085 **Brilliant Rose.** 4100 **Flesh-color** 4106 **Salmon-rose**  
 4090 **Canary yellow.** 4102 **Lilac.** 4110 **Scarlet.**  
 4095 **Dark Blue.** 4105 **Light Blue.** 4115 **White.**  
*Princess Alice.*

Each of the above colors  $\frac{1}{4}$  oz., \$1.75;  $\frac{1}{8}$  oz., \$1.00; pkt., 15c

## WALLFLOWER

- 4730 **Early Parisian or Annual.** Light brown.  $\frac{1}{4}$  oz., 35c.;  
 pkt., 10c.  
 4735 **Blood Red.** Annual.  $\frac{1}{4}$  oz., 50c.; pkt., 15c.

## NEW AUTUMNAL OR WINTER-FLOWERING STOCKS.

A magnificent race of recent introduction. For forcing in the greenhouse in Winter they are unexcelled.

- |   |              |  |              |
|---|--------------|--|--------------|
| 4146 <b>Almond-blossom.</b> White shaded carmine . . . . .              | Pkt., \$0.25 | 4165 <b>Queen Alexandra.</b> Lilac-rose; very attractive . . . . .   | Pkt., \$0.25 |
| 4150 <b>Violet Queen.</b> A lovely shade of light blue . . . . .        | " .25        | 4170 <b>Beauty of Nice.</b> A popular sort, with flowers of delicate flesh-pink color. $\frac{1}{4}$ oz., \$1.00 . . . . . | " .25        |
| 4155 <b>Farquhar's Christmas Pink.</b> Beautiful pale pink, " . . . . . | " .25        | 4175 <b>Summer Night.</b> Dark violet . . . . .  | " .25        |
| 4156 <b>Rose of Nice.</b> Carmine rose . . . . .                        | " .25        | 4176 <b>Farquhar's Snowdrift.</b> Pure white. . . . .  | " .25        |
| 4160 <b>Princess May.</b> The finest pale yellow . . . . .              | " .25        | 4178 <b>Crimson King.</b> Rich crimson . . . . .   | " .25        |

## SWEET PEAS.

## NEW EARLY-FLOWERING, LONG-SEASON SPENCERS.

- Morning Star.** Deep orange-scarlet or flame standard, wings rich orange-pink. Per packet of 15 seeds, 25c.  
**Song Bird.** Pale pink on white ground. Per packet of 25 seeds, 25c.  
**Melody.** Rose-pink on white ground. Per packet of 25 seeds, 25c.  
**Spring Maid.** Light pink on cream ground. Per packet of 25 seeds, 25c.  
**Snowflake.** Pure white, long stems. Per packet of 15 seeds, 25c.

- Heather Bell.** Rich mauve. Per packet of 25 seeds, 25c.  
**Mrs. A. A. Skach.** Bright pink. Per packet of 25 seeds, 25c.  
**Mrs. M. Spanolin.** Pure white. Per packet of 25 seeds, 25c.  
**Yarrowa.** A new orchid-flowered or Spencer variety of a pleasing shade of bright rose-pink with a creamy-yellow base. The flowers are usually produced in fours on long strong stems. Per packet of 25 seeds, 25c.

## WINTER-FLOWERING SWEET PEAS. STANDARD VARIETIES.

- Christmas Pink.** Pink and white.  
**Christmas Meteor.** Scarlet.  
**Florence Denzer.** Pure white.  
**Le Marquis.** Dark blue; wavy.

- Mrs. Alexander Wallace.** Lavender.  
**Mrs. F. J. Dolansky.** Daybreak pink.  
**Mrs. C. H. Totty.** Sky-blue.  
**Mrs. William Sim.** Salmon-pink.

Each of the above varieties, except where otherwise priced, lb., \$2.50;  $\frac{1}{4}$  lb., 75c.; oz., 25c.; pkt., 10c.

## VEGETABLE SEEDS FOR AUTUMN PLANTING.

**BEANS. Triumph of the Frames.** The earliest of the French forcing varieties, finely shaped pods. Pint, 60c.; qt., \$1.00.

**Farquhar's Plentiful.** One of the finest early varieties for forcing. Very productive. Pint, 50c.; qt., 85c.

**Black Valentine.** Very early; long round pods. Pt., 35c.; qt., 60c.

**BEEF. Crosby's Egyptian.** One of the best sorts for forcing. Color deep crimson; sweet and tender. Pkt., 10c.; oz., 30c.;  $\frac{1}{4}$  lb., \$1.00; lb., \$3.50.

**CARROT. Farquhar's Forcing.** A handsome half-long Carrot of deep orange red color, almost coreless. Pkt., 10c.; oz., 50c.

**Earliest Scarlet French Forcing.** Small roundish roots, very early, valuable for forcing. Pkt., 10c.; oz., 50c.

**CAULIFLOWER. Farquhar's Earliest Dwarf Erfurt.** This strain is grown especially for us, by a most reliable grower, in Northern Europe, where the finest Cauliflower is produced; and we believe there is nothing finer offered. Pkt., 25c. and 50c.;  $\frac{1}{4}$  oz., \$1.75; oz., \$6.00.

**CRESS or PEPPERGRASS.** Invaluable for salads and garnishing. **Extra Curled.** Pkt., 5c.; oz., 10c.;  $\frac{1}{4}$  lb., 30c.

**CUCUMBER. Farquhar's Perfection.** The finest type of White Spine Cucumber in cultivation and one of the most prolific varieties. The fruits are large and symmetrical in shape, and of a rich dark green color, which is permanent. This is an ideal forcing variety. Pkt., 25c.;  $\frac{1}{4}$  oz., 35c.; oz., \$1.00.

**CUCUMBER. English Forcing, or Frame. Telegraph; Tender and True; The Rochford.** Each per pkt., 50c.

**LETTUCE. Boston Forcing Tennisball; White-Seeded.** Forms fine, perfect heads very rapidly; crisp and very tender. Our seed is of the finest growth and from perfect heads. Pkt., 10c.; oz., 50c.

**Hittinger's Belmont Forcing.** Larger than the above and almost as early; excellent quality. Pkt., 10c.; oz., 50c.

**May King.** The leaves are light green, with delicate ribs and lightly waved; very tender. Pkt., 10c.; oz., 35c.

**Paris White Cos or Romaine.** Leaves long and narrow and forms close upright heads. Pkt., 10c.; oz., 35c.

**MELON. Royal Sovereign.** The fruit is of a beautiful golden color, slightly netted, flesh white, faintly tinged with green, and very deep; rind very thin. Pkt., 50c.

**Invincible Scarlet.** Form globular; skin orange-red when perfectly ripe, finely and evenly netted; thick bright scarlet flesh, of exquisite flavor. Pkt., 50c.

**Blenheim Orange.** Well known handsome scarlet-flesh variety; of delicious flavor and beautifully netted. Pkt., 50c.

**MELON. Hero of Lockinge.** Fruit handsome, with white lacing on a rich yellow ground. Pkt., 50c.

**Emerald Gem.** Small; flesh orange. Pkt., 10c.; oz., 20c.

**MUSTARD. White.** Best variety for salads. Pkt., 5c.;  $\frac{1}{4}$  lb., 25c.

**RADISH. Early Deep Scarlet, Olive-Shaped, Short Leaf.** One of the most desirable varieties for forcing. The skin is deep bright red. Pkt., 5c.; oz., 25c.;  $\frac{1}{4}$  lb., 75c.

**Non Plus Ultra.** The earliest of all; short-leaved; brilliant red, good for forcing. Pkt., 5c.; oz., 25c.;  $\frac{1}{4}$  lb., 75c.

**Early Scarlet Globe.** Admirable for forcing; deep scarlet; flesh white and tender. Pkt., 5c.; oz., 20c.;  $\frac{1}{4}$  lb., 60c.

**Early French Breakfast.** Oval form; color scarlet with white tip. Pkt., 5c.; oz., 20c.;  $\frac{1}{4}$  lb., 60c.

**SPINACH. Round Thick-Leaved.** A standard sort for Fall sowing; leaves are thick, succulent and tender. Pkt., 5c.; oz., 20c.;  $\frac{1}{4}$  lb., 50c.; lb., \$1.50.

**Long-Standing.** Of delicious, tender quality; dark green leaves; Pkt., 5c.; oz., 20c.;  $\frac{1}{4}$  lb., 50c.; lb., \$1.50.

**Savoy-Leaved, or Bloomsdale.** Large, tender, crumpled leaves. Pkt., 5c.; oz., 20c.;  $\frac{1}{4}$  lb., 50c.; lb., \$1.50.

**Victoria.** The best long standing Spinach. Pkt., 5c.; oz., 20c.;  $\frac{1}{4}$  lb., 50c.; lb., \$1.50.

**Prickly Seeded.** Very hardy and vigorous; leaves arrow-shaped. Pkt., 5c.; oz., 20c.;  $\frac{1}{4}$  lb., 50c.; lb., \$1.50.

**TOMATO. Stirling Castle.** Excellent for forcing. Fruit is of medium size, reddish scarlet in color and of very delicious flavor. This variety sets very freely. Pkt., 25c.;  $\frac{1}{4}$  oz., 75c.

**Hubert's Marvel.** This variety is a selection from Stirling Castle. The fruit is round, of medium size, and produced in very large clusters. Pkt., 25c.;  $\frac{1}{4}$  oz., 75c.

**Lister's Prolific.** The clusters of fruit are borne in great profusion and are remarkable for the large number of fruits they carry. Fruits are of medium size, rich scarlet color. *Original Packet*, .25.

**Farquhar's Bountiful.** A new forcing Tomato of superior flavor, perfect in shape, of good size and sets freely. The fruits are bright red in color, very solid and grow in clusters of 10 to 12. Pkt., 10c.

**Holmes' Supreme. Imported seed.** A very prolific English Tomato suitable for growing under glass. The fruits are of medium size, bright red in color and of excellent quality. Pkt., 25c.

**ONION SETS. Egyptian or Perennial Tree.** These, if planted in the Autumn, produce the well-known *Scullion* so popular for salads in the early Summer. Peck, \$2.00; quart, 50c.

## MUSHROOM SPAWN.

**MUSHROOM SPAWN. English Milltrack.** This spawn is from virgin methods, and is not the uncertain material of the past, but is of uniform room specialist in England. We import every two or three months 50 lbs., \$6.50; 100 lbs., \$12.00; by mail, per lb., 30c.

**TISSUE CULTURE PURE SPAWN.** This spawn is produced by selecting spores from individual specimen mushrooms and is propagated and transferred to the bricks of manure which when planted produce Mushrooms, uniform in shape, even in size and of a creamy-white color. Price per brick of about 1 $\frac{1}{2}$  lbs., 25c. Per 25 bricks, \$5.50. Per 100 bricks, \$20.00.

## VEGETABLE ROOTS FOR WINTER FORCING.

**Witloof Chicory Roots. (French Endive.)** (Ready in November.) This variety is grown extensively in Europe for Winter salads or as a cooked vegetable, but can now be found in the markets of all the large cities in this country. **Large Forcing Roots.** \$1.25 per doz.; \$9.00 per 100.

**Venetian Striped Chicory.** Similar to the above, but with leaves striped red. **Large Forcing Roots.** \$1.50 per doz.; \$12.00 per 100.

**SEA KALE.** This delicious Winter vegetable can be easily raised in a forcing bed or cellar. We are importing only large roots suitable for forcing this Winter. *Delivery in December.* Forcing Crowns: \$1.75 per doz.; \$14.00 per 100.



A Bed of Farquhar's English Milltrack Mushroom Spawn.

# FARQUHAR'S EVERGREEN LAWN GRASS.



**FARQUHAR'S EVERGREEN LAWN GRASS** is a mixture of the finest American and European grasses adapted to lawn-making. The formula for this mixture is the result of life-time practical experience in making and maintaining lawns. Neither pains nor expense are spared in obtaining grasses of high vitality and purity. It is our constant aim to make Farquhar's Evergreen Lawn Grass the best, purest and most permanent Lawn Grass sold. For the formation of new lawns sow not less than 5 to 6 bushels per acre. One quart will sow a plot 15 x 20 feet or 300 square feet. For renovating existing turf use one-half of this quantity. **Price per quart, 25 cents (by mail 35 cents); 4 quarts, 90 cents; peck \$1.75; bushel, of 20 lbs., \$6.00.**

**FARQUHAR'S "HEAVY-SEED" EVERGREEN LAWN GRASS MIXTURE.** Many lawn and golf-link experts now prefer to use grass seed mixtures composed chiefly of hulled seeds. To meet this demand we now offer this mixture, the formula of which differs but slightly from that of "Farquhar's Evergreen." In our "Heavy-Seed Evergreen Mixture" most of the grasses have been divested of their chaff or hulls—the exceptions being several valuable kinds to which the hulling process cannot be practically applied. For sowing new lawns use four to six bushels per acre and for renovating old lawns use two to three bushels per acre. **Price per bushel, \$10.00; 10 to 25 bushels, \$9.75 per bushel; 25 to 50 bushels, \$9.50 per bushel; 50 bushels and upwards, \$9.25 per bushel.**

R. & J. Farquhar & Co., Boston, Mass.

Wald Garden, Brookline, December 7.

Gentlemen:—It gives me great pleasure to inform you of the good results I have had with your Lawn Grass Seeds.

I have used them extensively, not only in Massachusetts but in Washington, D. C., and in St. Louis, Mo., at both of which places there is difficulty in getting good Lawns, and where the successful results from your seeds have been remarkable.

The Wald Garden in Brookline which has been so frequently described and illustrated in the leading periodicals of the country affords the very best evidence of the high quality, purity and permanence of your Lawn Grasses.

Your Mixtures for various situations and for different parts of the country, I consider especially valuable.

Yours truly,

Duncan Finlayson.

## FARQUHAR'S BOSTON PARKS LAWN SEED.

This formula has been used for many years in the Boston Park Department and in the Metropolitan Parks of Massachusetts. It is unquestionably one of the best mixtures for park work or where a free growing, hard-wearing turf is desired. Sow not less than 64 lbs. per acre and in many cases 86 lbs. will be an advantage. **Price, 35 cents per lb.; by mail, 40 cents. 10 lbs., \$3.25; 100 lbs., \$32.00; 25 lbs. and upwards at the 100 lb. rate.**

# FARQUHAR'S SPECIAL GRASS SEED MIXTURES.

These mixtures produce turf fit for use in the shortest possible time.



## FARQUHAR'S GRASS SEEDS For FAIR GREENS.

This is composed mainly of perennial native grasses and two very important European grasses which have proven of great value for Fair-Green use. They are all of dwarf, spreading growth, forming a close velvety surface which improves from year to year if given proper care. It contains no clover, which is objectionable on account of making the surface slippery. If white clover is desired the quantity sown should not exceed one-half pound per bushel of grass seed. Sow 100 lbs. per acre. Per lb., .35; per 100 lbs., at 32 cents per lb.; per 1000 lbs. at 30 cents per lb.

Messrs. R. & J. Farquhar & Co., Boston, Mass.

Bretton Woods Golf Club, Bretton Woods, N. H.

Gentlemen:—I have used your Lawn Grasses for the past eight years and have found them of extra fine quality and entirely free from foul seeds. Your Putting-Green Mixture is the finest I have ever seen—the greens at Bretton Woods produced from it are unrivalled.

Yours truly,

G. S. MERRITT, Prof. Golfer.

## FARQUHAR'S GRASS SEEDS For PUTTING-GREENS.

The hardiest and finest low growing Grasses are contained in this Mixture. It produces a beautiful and lasting green turf calculated to withstand hard tear and wear. Quart, .35; by mail, .40; peck, \$2.00; per bushel of 20 lbs., \$7.00.

## FARQUHAR'S GRASS SEEDS For TERRACES.

A mixture of strong, deep-rooted Grasses for banks or terraces. Although the Grasses are strong and deep-rooted, they will produce a fine, green, velvety surface, and also prevent washing away during heavy rains. Quart, .35; by mail, .40; peck, \$2.00; per bushel of 20 lbs., \$7.00.

## FARQUHAR'S GRASS SEEDS For SHADY PLACES.

This is a mixture of extra fine grasses adapted for growing in the shade and under trees. We recommend the use of this mixture wherever other grasses, on account of shade, have failed to make a close sward. Quart, .35; by mail, .40; peck, \$2.00; per bushel of 20 lbs., \$7.00.

## FARQUHAR'S GRASS SEEDS For SEASHORE.

A combination of various dwarf, deep-rooted grasses adapted for lawns near the salt water. The seeds should be sown early in the season so that the young plants may be well established before warm weather. Use at the rate of one quart for 200 square feet; 5 to 6 bushels per acre. Quart, .35; by mail, .40; peck, \$2.00; per bushel of 20 lbs., \$7.00.

## FARQUHAR'S GRASS SEEDS For TENNIS COURTS.

A mixture of fine grasses only, consisting of those varieties which are adapted to produce a close, elastic turf. Quart, .35; by mail, .40; ½ peck, \$1.25; peck, \$2.00; per bushel of 20 lbs., \$7.00.

# FARM AND FIELD GRASSES.

Prices Subject to Market Fluctuation.



**Chewing's New Zealand Fescue.** (*Cynosurus cristatus*.) A splendid grass of creeping habit, forming a close and lasting turf. It thrives on light, sandy soils and is a great drought resister, but it does equally well on heavy land, also shady places; should be included in all lawn mixtures. Per lb., 45 cents; 100 lbs., \$42.00.

**Crested Dog's Tail.** (*Cynosurus cristatus*.) A perennial valued for its dwarf habit and its hardness. Sow two bushels per acre. (28 lbs. per bushel.) Per lb., 50 cents; 100 lbs., \$48.00.

**Fine-Leaved Sheep's Fescue.** (*Festuca ovina tenuifolia*.) A very fine-leaved Grass, dwarf in habit. Will succeed in dry, high locations and inferior soils. Hardy and durable. Per lb., 70 cents; 100 lbs., \$65.00.

**Hard Fescue.** (*Festuca duriuscula*.) This splendid Grass is found in all the best lawns and permanent pastures; invaluable for dry soils; of low, dense-growing habit. Sow three bushels per acre. (14 lbs. per bushel.) Per lb., 75 cents; 100 lbs., \$70.00.

**Italian Rye Grass.** (*Lolium italicum*.) A biennial which grows in broad compact tufts, producing a large number of stalks from a single root. Succeeds best in warm, rich, moist soils. A rapid grower and a good crop to rid land of weeds; as it quickly overtops them, preventing them from ripening seeds. Sow three bushels per acre. (22 lbs. per bushel.) Per lb., 16 cents; 100 lbs., \$14.00.

**Kentucky Blue.** (*Poa pratensis*.) Known as *June Grass*. A perennial especially adapted to dry limestone soils, but will thrive on any good ground which is not too wet. Very nutritious, hardy and early. Sow three bushels per acre if alone. (14 lbs. per bushel.) Per lb., 45 cents; 100 lbs., \$40.00.

**Meadow Fescue.** (*Festuca pratensis*.) A perennial which succeeds best on rich moist loams. A heavy yielder on soils perfectly adapted to it, and also an excellent pasture Grass. Sow two and a half bushels per acre. (15 lbs. per bushel.) Per lb., 35 cents; 100 lbs., \$32.00.

**Meadow Fox-Tail.** (*Alopecurus pratensis*.) Very valuable in mixtures for permanent pastures exposed to heat and drought; early and rapid in growth. (8 lbs. per bushel.) Per lb., 75 cents; 100 lbs., \$70.00.

**Orchard Grass.** (*Dactylis glomerata*.) A deep rooted perennial, growing in tufts. A strong, vigorous grower, which succeeds best on rich lands or clayey soils. Should be cut for hay at the time of first flowering. Sow three bushels per acre if alone. (14 lbs. per bushel.) Per lb., 35 cents. Per bushel, \$4.75; 100 lbs., \$32.00.

**Perennial Rye Grass.** (*Lolium perenne*.) A perennial forming large and broad tufts. Grows best on stiff, wet soils, and on heavy clays or marshy lands where the soil is good, it is one of the best pasture Grasses. In such situations it will last five to seven years, but on dry upland soils it is short-lived. (22 lbs. per bushel.) Finest seed, our direct importation. Per lb., 16 cents; 100 lbs., \$15.00.

**Red or Creeping Fescue.** (*Festuca rubra*.) A splendid grass for light sandy soils. Extreme drought resister. Valuable in seeding banks and exposed locations, binding drifting sands, and as lawn grass for shady spots. Forms a very close, durable turf, suitable for putting greens. Per lb., 45 cents; 100 lbs., \$42.00.

**Red Top.** (*Agrostis vulgaris*.) A good permanent grass, which grows naturally in cold, wet soils. It should be grown in cultivation in similar situations. A perennial with long creeping stems and underground runners; one of the best bottom grasses, bearing large numbers of fine root leaves, making it invaluable for sowing with erect tufted Grasses, such as Orchard and Timothy, filling in between the clumps and producing a continuous turf. Sow four bushels per acre if alone. (10 lbs. per bushel.) Per lb., 18 cents; per bushel, \$1.60; 100 lbs., \$15.00.

**Red Top. Clean Seed.** Chaff and weeds sifted out; pure fancy seed. We recommend this to all who desire the best results, as its absolute purity and excellence insure satisfaction for farm, park or lawn. Excellent for restoring worn-out swards. Per lb., 28 cents; 100 lbs., \$25.00.

**Rhode Island Bent.** (*Agrostis canina*.) A bottom Grass, suitable for using with tufted varieties. Hardy and early and a grass that will withstand heat and dry weather. Sweet and nutritious and relished by all kinds of stock. Sow four bushels per acre if alone. (14 lbs. per bushel.) Per lb., \$1.00; 100 lbs., \$95.00.

## FARM AND FIELD GRASSES.—Continued.

- Rough-Stalked Meadow.** (*Poa trivialis*.) An excellent permanent Grass to mix with other varieties for moist pastures. Produces a constant supply of nutritious herbage. Suitable for growing in shade. Sow one and a half bushels per acre. (14 lbs. per bushel.) Per lb., 70 cents; 100 lbs., \$65.00.
- Sheep's Fescue.** (*Festuca ovina*.) Of dense growth; excellent for dry situations and sheep pastures. Sow two and a half bushels per acre. (12 lbs. per bushel.) Per lb., 75 cents; 100 lbs., \$70.00.
- Sweet Vernal, True Perennial.** Many seedsmen substitute the annual variety for this invaluable Grass, as the seed of both is similar. Invaluable in lawns on account of its very early growth and fragrant odor, which it imparts to the other grasses in drying. Remains green very late. Hardy and permanent. Per lb., \$1.00.
- Tall-Fescue.** (*Festuca elatior*.) Excellent for permanent pastures on moist soils, on which it yields immensely. Cattle and stock eat it greedily. (15 lbs. per bushel.) Per lb., 65 cents; 100 lbs., \$60.00.
- Tall Oat Grass.** (*Avena elatior*.) A perennial which grows in loose tufts and throws up an abundance of leaves and tall stalks. Succeeds best on rich upland soils, and when once established is a great drought resister. Early. Makes its heaviest growth the second year. Per lb., 45 cents; 100 lbs., \$40.00.
- Timothy or Herds Grass.** (*Phleum pratense*.) This Grass is usually considered and treated as a short-lived perennial, and hence is the best grass to grow in a short rotation. It succeeds best on moist loams and clays naturally rich in humus or on those which have been heavily manured. It grows in loose tufts, with few short leaves, so that Red Top or Red Clover should be sown with it to furnish heavy bottom growth of leaves. Sow one bushel per acre if alone. (45 lbs. per bushel.) Per lb., 18 cents; per bushel, \$7.50.
- Various-Leaved Fescue.** (*Festuca heterophylla*.) Early hardy perennial two or three feet high. Valuable for permanent pasture. Thriving in high altitudes and in shady locations. Per lb., 70 cents; 100 lbs., \$65.00.
- Water Meadow Grass.** (*Poa aquatica*.) A creeping rooted perennial, grows in alluvial marshy soils, slow running streams, margins of fresh water

lakes, etc. An excellent pasture grass for wet situations. Trout and wild duck relish the seeds and young shoots as food.

(Crop failed.)

**Wood Meadow.**

(*Poa nemoralis*.)

Well adapted for growing under trees and in shaded situations. Dwarf and fine-growing. Sow two and a half bushels per acre. (14 lbs. per bushel.) Per lb., \$1.25.



Timothy.



Mammoth Red Clover.

## CLOVERS.

- Red Medium.** (*Trifolium pratense*.) The best clover for all practical purposes. Succeeds best on rich warm loams, containing humus. Lime and potash are essential for its best development. A biennial, but by close pasturage may be made to last several years. Per lb., 40 cents; 100 lbs., \$35.00.
- Mammoth or Large Red Northern.** (*Trifolium pratense*.) On rich loamy soil this variety grows nearly twice as large as the Medium Red Clover and earlier to start a Spring growth. Per lb., 35 cents; 100 lbs., \$32.00.
- Alsike or Swedish.** (*Trifolium hybridum*.) This Clover will thrive where the soil is quite wet, and will even stand flooding without being killed. Productive and sweet and extremely valuable for both pasturage or soiling. The flowers afford a fine pasturage for bees. Per lb., 40 cents; 100 lbs., \$35.00.
- White Clover.** (*Trifolium repens*.) This Clover should always be sown on permanent or temporary pastures. Will grow on any soil, but especially adapted to low meadows, where the surface soil is mellow and rich. Ordinarily will not last more than two years on hard or shallow soil. Sweet and nutritious. Per lb., 80 cents; 100 lbs., \$75.00.
- Alfalfa or Lucerne.** (*Medicago sativa*.) The chief merit of Alfalfa is the fact that it can be cut three or four times in a season. The soil should be deep, rich and well-prepared. It does not succeed on compact clay, nor on land with impervious sub-soil. The roots shoot downward till they are ten or fifteen feet below the surface, and will therefore resist the driest weather. Per lb., 35 cents; 100 lbs., \$30.00.
- Scarlet or Crimson Clover.** (*Trifolium incarnatum*.) This annual Clover thrives best on warm, loose, sandy soil. Its chief value is as a Winter or early Spring pasture crop and as a green manure. May be sown at any time from May to October. Per lb., 30 cents; 100 lbs., \$28.00.

## FARQUHAR'S SPECIAL GRASS MIXTURES.



It is a well-established fact that soils sown with a variety of different grasses which are adapted to the soil and which attain perfection at alternate months from April to September, produce very much larger and more satisfactory crops, both for hay and pasturage, than when only one or two kinds of grasses or clovers are sown. The results given by our mixtures have been most satisfactory, and have resulted in a very large increase in our trade for same. We unhesitatingly recommend them for use on the largest scale. Fall seeding is preferable, but spring sowing will be successful if done early, when the land is cool and moist. In addition to the Grasses, we advise sowing 10 lbs. of mixed Clover Seed per acre. Clovers in their young state are tender in our climate, and should therefore be sown in Spring, separately, being heavier in weight.

## Farquhar's "Special" Mixtures for Permanent Hay.

<b>No. 1</b> <b>FOR GOOD SOILS</b> Cool and Moist Sow 50 lbs. per acre, \$15.00	<b>No. 2</b> <b>FOR HIGH DRY SOILS</b> Sow 50 lbs. per acre, \$15.00	<b>No. 3</b> <b>FOR WET SOILS</b> Sow 50 lbs. per acre, \$15.00
--	--	---

## Farquhar's "Special" Mixtures for Permanent Pastures.

<b>No. 4</b> <b>FOR GOOD SOILS</b> Cool and Moist Sow 50 lbs. per acre, \$15.00	<b>No. 5</b> <b>FOR HIGH DRY SOILS</b> Sow 50 lbs. per acre, \$15.00	<b>No. 6</b> <b>FOR WET SOILS</b> Sow 50 lbs. per acre, \$15.00
--	--	---

10 lbs. Mixed Permanent Clovers sufficient for one acre. Price, \$5.00. (Should be sown early in Spring.)

**Sand Vetch, or Hairy Vetch.** (*Vicia villosa*.) This annual is a native of Western Asia, and has been cultivated in this country and Europe for about fifty years. Its desirability as a forage crop has become established, and it is being cultivated each year on a more and more extensive scale. It should be sown at the rate of from four to six pecks per acre, broadcast or in drills, from August 15 to October 1, and with it as a supporting crop to raise the vines up off the ground there should be planted from two to four pecks of Winter Wheat, Oats or Rye. It should be cut while the Vetch is in full bloom. It may be planted in Spring in order to supply an early green crop for soiling purposes, or in midsummer for late Autumn forage. Peck, \$5.00; bushel (60 lbs.), \$18.00.

**Rye, Fall or Winter.** The time for sowing is from the middle of August to the last of September. Prepare the ground as for Wheat and sow broadcast, or with a drill at the rate of one and one-half bushels per acre. This has no equal as a crop to be used for late Fall and early Spring pasture, and is one of the best to turn under for green manure. (56 lbs. per bush.) Per bushel, \$4.00; 10 bushels, \$39.50.



# HORTICULTURAL REQUISITES.

## FERTILIZERS.

**Farquhar's Lawn and Garden Dressing.** When forming a new lawn, use from 800 to 1000 lbs. per acre. 10 lbs., 60c.; 25 lbs., \$1.15; 50 lbs., \$2.00; 100 lbs., \$3.50; ton, \$62.00.

**Pulverized Sheep Manure.** Price, ton, \$40.00; half ton, \$20.00; 500 lbs., \$10.00; 100 lbs., \$2.50; 50 lbs., \$1.50; 25 lbs., \$1.00; 10 lbs., 50c.; 5 lbs., 30c.; 1 lb., 10c.

**Canada Unleached Hardwood Ashes.** 100-lb. bag, \$1.75; 200 lbs., \$3.50; ton, \$30.00. *In car load lots, minimum 20 tons, at \$24.00 per ton in bulk or \$26.00 per ton in 100-lb. bags delivered at any freight station in Massachusetts, Vermont, New Hampshire, Rhode Island, Connecticut and Maine except points on the Maine Central R. R.*

**Farquhar's Pure Ground Bone.** Price per ton in bags, \$50.00, 100 lbs., \$3.00; 50 lbs., \$1.75; 25 lbs., \$1.00; 10 lbs., 50c.; 5 lbs., 30c.

**Inch Bone.** Price, 100 lbs., \$3.00; ton, \$50.00.

**Flour of Bone.** Price, 100 lbs., \$3.50.

**Scotch Soot.** Price, 4c. per lb. in bags of about 100 lbs. (By Freight only.)

**Clay's Fertilizer.**—(Importation suspended.)

**Thomson's Grape Vine, Plant and Vegetable Manure.** Original bags, 112 lbs., \$7.00; 56 lbs., \$4.00; 28 lbs., \$2.25; 7-lb. tin, \$1.00.

**Thomson's Special Chrysanthemum Manure.** 56 lbs., \$7.00; 28 lbs., \$4.00; 14 lbs., \$2.25; 7 lbs., \$1.25.

**Land Lime.** (Quantity Required.) Heavy soils 2,000 to 6,000 lbs. per acre. Light sandy soils, 1,000 to 3,000 lbs. per acre, according to their apparent need. Price, per 100-lb. bag, \$1.25; 500 lbs., \$5.00; ton, \$15.00. In lots of 3 tons or over, \$14.00 per ton; carload lots, \$12.00 per ton. F. O. B. Boston.

**Imperial Plant Food.** A clean, dry powder which entirely dissolves in cold water. It can be used dry, mixed with earth or sand, or first dissolved in water. 8 oz. when dissolved makes 50 gallons fertilizer, 35c.; 3 lbs. when dissolved makes 300 gallons fertilizer, \$2.00.

**Bon Arbor, Dry.** Price 7 oz. package, 35c.; 1 lb., 60c.; 5 lbs., \$2.00.

**Bowker's Ammoniated Food for Flowers.** Price 15c. and 25c. each.

**Fertiflora.** A liquid fertilizer for house plants. Bottle, 30c.

## PEAT, MOSS, POTTING SOILS.

**Charcoal.** Price per lb., 10c.; 10 lbs., 75c.; 100 lbs., \$5.00.

**Silver Sand.** Price per barrel, \$2.50; bush., \$1.50; peck, 50c.

**Rotted Fibrous Peat.** Price, per barrel, \$2.00; bush., \$1.00.

**Orchid Peat or Fern Root.** Price, per barrel, \$2.75; bush., \$1.50.

**Prepared Bulb Fibre.** 50c. per peck; \$1.50 per bush.

**Prepared Potting Soil.** Price, per barrel, \$2.00; bush., \$1.00.

**Sphagnum Moss. Dry Moss,** per bag, \$1.50; bush., \$1.00. **Live Moss,** price on application.

**Cocoon Fibre.** Price, 100 lb. bag, \$1.50; per ton, \$20.00.

**Pebbles.** For growing bulbs. 10c. per qt.; 4 qts., 35c. pk., 60c.

## INSECTICIDES AND FUNGICIDES.

**NON-WARRANTY.** We do not give as to description, quality, productiveness or any other matter, any warranty, express or implied, of any seeds, bulbs, plants, insecticides, fungicides, or fertilizers, which we send out. If the purchaser does not accept the goods on these terms, they are at once to be returned.

R. & J. FARQUHAR & CO.

**Aphine.** A contact spray for killing red spider, thrip, white and green fly. Price, pint, 65c.; quart, \$1.00; gallon, \$2.50.

**Aphis Punk. Nikoteen.** An excellent fumigant for green and other Aphis. 60c. per box 1 dozen rolls; \$6.50 per case 1 dozen boxes. 3 rolls will fumigate 100-foot house.

**Lime and Sulphur Wash.** A most effective remedy for San José Scale, Oyster-shell Scale and many Fungi. It should be applied any time after December 1st and before the buds start in the Spring. Needs only to be diluted with cold water and it is ready to apply. Price, 1 quart, 30c.; 1 gallon, 75c.; 5 gallons, \$2.25; 10 gallons, \$4.00; bbl. of 50 gallons, \$10.00.

**Creosote for Gypsy Moths.** Qt., 25c.; 1 gal., 60c.; 5 gallons, \$2.25;

**Dalmatian or Persian Insect Powder.** Lb., 75c.

**Flower of Sulphur.** Price, 1 lb., 12c.; 5 lbs., 50c.; 10 lbs., 90c.

**Fungine.** Half pint, 40c.; pint, 65c.; quart, \$1.00; gallon, \$3.50.

**Imperial Soap Spray.** Price, 1 qt., 65c.; 1 gal., \$1.75; 5 gallons, \$7.00.

**Kerosene Emulsion.** (Liquid.) Price, 1 quart, 40c.; 1 gallon, \$1.25; 5 gallons, \$5.00.

**Lemon Oil.** Destroys scale, thrip, mealy bug, red spider, black and green fly. Price, ½ pint, 30c.; 1 pint, 50c.; 1 quart, 90c.; ½ gallon, \$1.50; 1 gallon, \$2.50.

**Nico-Fume.** A tobacco-paper insecticide, for fumigating greenhouses.

Tins containing 24 sheets, 85c.; 144 sheets, \$4.00; 288 sheets, \$7.50.

**Nico-Fume. Liquid.** Price, small tins, 50c.; 1 lb., \$1.50; 4 lbs., \$5.50; 8 lbs., \$10.50.

**Nicotide.** Price, 4-ounce can, 70c.; ½ pint, \$1.25; 1 pint, \$2.50; quart, \$4.50. ½ gal., \$8.25; 1 gal., \$15.00.

**Nicotide Fumigator and Lamp.** Each, 50c.

**Nikoteen.** A highly concentrated extract of Tobacco for spraying or vaporizing. Price, half-pound bottle, 85c.; pound bottle, \$1.50.

**New X.L. all Liquid Insecticide.** The famous English patented preparation; kills mealy bug, red spider, and all insect pests. Goes farther than any. Price, pint, 85c.; quart, \$1.35; ½ gallon, \$2.25; gallon, \$4.00.

**New X. L. all Vaporizing Compound.** Sufficient for 10,000 cubic feet, \$2.25 per bottle; 20,000 cubic feet, \$4.50 per bottle. **Vaporizing Fumigator and Lamp.** for above, complete, \$1.25.

**Scalecide.** A very effectual Winter wash for trees infested with San José or other scales. Spray during Winter when the trees are dormant. Qt., 40c.; 1 gal., \$1.00; 5 gallons, \$4.50; 10 gallons, \$7.50; 50 gal. bbl., \$27.50.

**Tobacco Dust for Fumigating.** Price, 10 lbs., 60c.; 25 lbs., \$1.35; 100 lbs., \$5.00.

**Tobacco Stems.** Price, barrels, \$1.00; bale or case, \$3.00.

## SPRAYERS.

**"Pomona" Sprayer. Outfit "C,"** includes pump, barrel, one brass shut-off and one lead 15 feet ½ inch hose with spray nozzle, \$22.50.

**Paragon Sprayer No. 3.** Each pump holds 12 gallons and is equipped with 10 feet of rubber hose, extension pipe 7½ feet and 2 spraying nozzles. Price complete, \$18.00.

**Auto Spray No. 1. B.** A compressed air sprayer which, when properly charged by a few strokes of the plunger will operate automatically for five to ten minutes. Price, \$10.00.

**Farquhar's Bucket Spray Pump.** Price complete with hose and Bordeaux nozzle, \$5.00.

**Empire King Pump.** This pump is complete with rotary agitator, 10 feet of best 3-ply hose, spray nozzle and couplings, nicely mounted on 50-gallon barrel. Price, \$21.50; additional hose, 17c. per foot; 5-foot extension pipe, bamboo brass lined, \$1.50 extra. 8 ft., \$2.55; 10 ft., \$3.00; 12 ft., \$3.25.

## SYRINGES.

**Greenhouse Syringe.** (Style 6.) Stream and two spray roses, and knuckle joint turning in all directions. \$10.00.

**Garden and Greenhouse Syringe.** (Style 5.) Stream and two spray roses. \$8.50.

**Greenhouse Syringe.** (Style 2½.) Extra heavy, self-oiling, Ball Valve Syringe, with one stream and two spray roses. \$9.00.

**Farquhar's New Cyclone Rose Syringe.** The rose is interchangeable with cap; spray can be thrown straight-away or at a right angle. Price, strong brass, with cap and spray rose, \$4.00; with cap and two spray roses (fine and coarse), \$4.50.

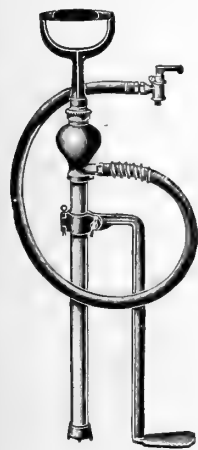

Farquhar's Bucket Spray Pump.



Paragon Sprayer No. 3.

## HORTICULTURAL REQUISITES.—Continued.

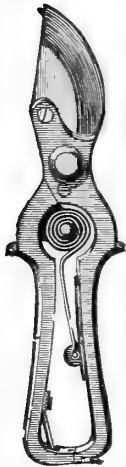

New French Pruning Shear



Round Bulb Pan.

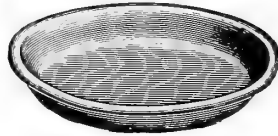

Indurated Fibre Flower Pot Saucer.



Scollay's Rubber Plant Sprinkler.



Hyacinth Glass Tye's Low Pattern

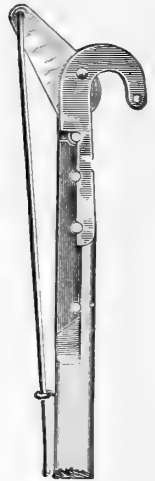

Water's Improved Tree Pruner.

**Adjustable Cart and Water Barrel Truck.** By simple arrangement of the axle the barrel can be detached whether full or empty. Useful for carrying water about the garden and innumerable other purposes. Price, truck and barrel, complete: Wheel, 2½-inch tire, \$14.50; without barrel, \$10.00; wheel, 3½-inch tire, \$15.50; without barrel, \$11.00. The following extra attachments can be supplied for use on the same truck when the barrel is detached, viz.: Handcart box, \$4.50; leaf rack \$7.00; extra barrel with trunnions, \$4.50.

**Baskets, Wire Hanging.** With flat bottom, 5 inches diameter. Each, 30c.; doz., \$3.00; 7 inches, each 35c.; doz., \$3.50; 9 inches, each, 40c.; doz., \$4.00.

**Baskets, Moss.** 6 inches diameter, each, 25c.; doz., \$2.50. 7 inches, each, 25c.; doz., \$2.50. 8 inches, each, 30c.; doz., \$3.00. 9 inches, each, 35c.; doz., \$3.50. 10 inches, each, 40c.; doz., \$4.00.

**Baskets, Round.** 1 bushel, \$1.00; 2 bushels, extra heavy, \$2.25.

**Baskets, Vegetable.** Iron-bound, ½-bushel, 90c.; ¾-bushel, \$1.10.

**Bill Hooks.** A pruning-hook and hatchet combined. Price, No. 2, \$2.50; No. 3, \$3.00.

**Boxes, Cut-Flower. Silver Gray.**

	Doz.	100
1A. 3¼ x 19 x 5 inches	...	...
2A. 4 x 28 x 8 inches	...	...
3A. 6 x 22 x 8 inches	...	...

**Boxes, Cut-Flower. Silver Gray. Extra Heavy.**

	Doz.	100
1B. 4 x 24 x 8 inches	...	...
2B. 5 x 28 x 8 inches	...	...
3B. 6 x 36 x 12 inches	...	...

**Boxes Corrugated, Extra Heavy.**

Size C. 30 x 12 x 7 inches.	Doz., \$3.50; 100, \$27.00.
Size D. 36 x 12 x 9 inches.	Doz., \$3.75; 100, \$30.00

**Boxes, Violet, Enamelled Lithographed.**

Size	Depth	Length	Width	Price per 100
E	5 inches	9 inches	7 inches	\$5.50
F	4½ "	8 "	4 "	4.25
G	3½ "	7 "	5 "	3.50

**Brooms, Japanese Bamboo.** (Imported.) Made expressly for removing leaves and other light litter from lawns and driveways. Each, 60c.; doz., \$6.00.



Jones Folding Plant Stand.

**Brush Axe.** Handled. Each, \$1.50.

**Cotton Batting.** For packing; large sheets. 50c. per doz.; \$4.00 per 100.

**Flower Pot Hanger. Krick's.**

Style 1, will fit from 3½ to 5-inch pots. Per doz., 35c.

Style 2, will fit from 5 to 8-inch pots. Per doz., 40c.

Style 3, will fit from 8 to 12-inch pots. Per doz., 50c.

**Fruit Picker.** Made of heavy galvanized wire. Each, 40c.

**Glasses, Hyacinth.** Full directions for growing Hyacinths in glasses will be found on page 2. This mode of culture is exceedingly interesting. Tall glasses, 15c. each; \$1.50 per doz. Tye's Pattern, 20c. each; \$1.75 per doz.

**Grub Hoe,** handled, each, \$1.25.

**Hose, Rubber.** In 25 and 50-foot Lengths.

Farquhar's "Reliable." ¾-inch, 3-ply, at 20c. per foot; ½-inch, 3 ply, at 18c. per ft., couplings included.

Farquhar's "Extra." ¾-inch, 3-ply, at 16c. per foot; ½-inch, 3-ply, at 14 c. per foot, couplings included.

**Hot-Bed Requirements.**

**Palmer's Hot-bed Mats.** Wool filled. Size, 76 x 76 inches.

No. 3. Drill on both sides. (Can not supply.)

No. 1 D. Made of burlap, stitched through, hemmed with canvas and thickly padded. \$2.75 each.

**Straw Mats for Hot-Beds.** Made by hand from fresh rye straw, thick and well put together. Regular size, 6 x 6 feet, each, \$2.00; 3 x 6 feet, \$1.50. Odd sizes made to order at very reasonable rates.

**Hot-Bed Sashes.** Painted and glazed with double-thick glass, 8 x 10 inches, in four rows. Frame, 1¾ inches, 3 x 6 feet, \$4.00 each; frame, 1½ inches, 3 x 6 feet, \$3.50 each.

**Ladder, Cambridge Extension.** When ordering, add 4 feet for splice at regular price per ft. Price, 35c. per ft.

**Ladders.** One piece. Up to 17 ft., 18c. per ft.; over 17 ft., 20c. per ft.

**Lawn Roller, The "Boss" Hand.**

No.	Diameter	Length	Sections	Weight	Price
2	15-inch	22 inches	3	200 lbs.	\$12.50
4	20 "	20 "	2	250 "	16.00
6	20 "	24 "	3	300 "	19.00
11	24 "	24 "	3	450 "	28.00
15	28 "	30 "	3	600 "	37.00

**Lawn Roller, Water or Sand Ballast.**

Approx. Weight Empty	Approx. Weight Full	Diam.	Length	Price
475 lbs.	675 lbs.	20 in.	22 in.	\$35.00

**Mattock Axe.** With handle, \$1.25.

**Paper, Brown Manila Tissue.** For cut flowers. Sheets, 24 x 36 inches. 18 cts. per lb.; 10 lbs., \$1.75.

**Paper, Parcelling.** Sheets, 20 x 30 inches, 24 x 36 inches, 30 x 40 inches; per lb., 14c.; per 100 lbs., \$13.00.

**Paper, Waxed.** Thin, white; aids in preventing the escape of moisture. Sheets, 18 x 14 inches; per lb., 45c.; 5 lbs., \$2.00.

**Paper, White.** For cut flowers. Per lb., 16c.; 25 lbs., \$3.75.

**Paper, White Tissue.** Sheets, 24 x 36 inches. Per lb., 35c.; per ream, 10 lbs., \$3.00.

**Plant Stand, Jones' Folding.** With 3 wire trays, each, 7½ x 30 inches. \$4.00.

**Pliers, Wire-Cutting.** Each, \$1.00.

**Pruner, The Rockdale.** Blades made from the best tool steel. Length, 26 inches, \$1.00; 41 inches, \$1.25.

**Pruner, Telegraph Tree.**

Without handle. Price \$1.10 each. Extra blades, 30c. each; extra springs, 25c. each.

**Pruner, Water's Improved**

Tree. Length, 4 ft., each, 85c.; 6 ft., 90c.; 8 ft., \$1.15; 10 ft., \$1.25; 12 ft., \$1.35; 16 ft., \$1.50. Extra blades, 20c. each; \$2.00 per dozen.



Adjustable Truck with Leaf Rack.

HORTICULTURAL REQUISITES.—Continued.

**Roffea.** Lb., 40c.; 10 lbs., \$3.75.  
**Rubbish Burners.** \$5.50 and \$7.00.  
**Raphia Tape.** (*Importation suspended.*)  
**Saw, Farquhar's Pole Pruning.** For cutting high limbs of trees. Each, handled, \$2.10; without handle, \$1.75.  
**Saws, Pruning.** Long, narrow blades for pruning.  
**Single Edge.** 18-in., \$1.00; 20-in., \$1.15; 22-in., \$1.25.  
**Double Edge.** 18-in., \$1.15; 20-in., \$1.25; 22-in., \$1.35.  
**Saw, Adjustable Pole Pruning.** 18-in., \$1.00.  
**Scissors, Florists' Snips.** 6-in., \$1.25.  
**Scrubs, Coir.** For washing flower pots, each, 20c.; doz., \$2.00.  
**Shears, Branch or Lopping.** For cutting large branches, long stout handles. Saynor's, three sizes, \$3.50, \$4.00 and \$4.50 each.  
**Shears, Hedge Notched.** English blade. 8-in., \$2.50; 9-in., \$3.00; 10-in., \$3.25.  
**Shears, New French Pruning.** This is the best pruner ever offered. Price, 6½-in., \$2.00; 7-in., \$2.25; 8½-in., \$2.50; 9½-in., \$3.00; 10½-in., \$3.25. By mail, 5c. each extra. Extra springs, 40c. each.  
**Shears, Taylor's Pruning.** Each, 50c.; by mail, 55c.  
**Shears, German Pruning.** 9½-in., \$2.50.  
**Shears, Clyde Draw Cut.** No. 1, handled, 24-in., \$2.75 each. No. 2, handled, 22 in., \$2.25 each.  
**Shovels, Ames'.** D handle, square or round point. Each, \$1.30. Long handle, square or round point. Each, \$1.50.  
**Sieves, Wire.** For sifting loam, gravel, etc. Any size mesh. 18 inches diameter. Each, \$1.00.  
**Silkalene, Green Thread.** Largely used for tying in bouquet work. Fine, medium or coarse. Spools, each, 25c.; box of eight spools, \$1.75.  
**Sprinkler, Scollay's Rubber Plant.** Made of rubber, with flat bottom and a finely perforated, detachable top. Very useful for sprinkling and all purposes where a fine spray is required. Two sizes. 85c. and \$1.10; by mail, 5c. each extra.  
**Scollay's Angle Rubber.** By means of this new device, liquids can be applied to the *under* sides of the leaves. Price, each, \$1.10.  
**Stakes, Match.** Plain pine, ½-in. thick, 35c. per 100; \$3.00 per 1,000.  
**Stakes, Match, Stained Green.** 40c. per 100; \$3.50 per 1,000.  
**Stakes, Galvanized Wire Rose.** No. 8 wire.

Ft.	100	1,000	Ft.	100	1,000
3	\$1.60	\$14.00	4½	\$2.25	\$19.00
3½	1.75	15.00	5	2.50	21.00
4	2.00	17.00	6	3.00	25.00

**The Model Extension Carnation Support.** \$4.25 per 100; \$40.00 per 1,000.  
**Thermometers, Heavy Japanned Tin Case.** Wilder's 8-inch, \$1.00; 10-inch, \$1.25; 12-inch, \$1.50.  
**Hot-Bed.** Boxwood Scale. Brass Points. Each, \$2.50  
**Self-Registering Minimum.** 10-inch. Each, 2.00  
**Combined Maximum and Minimum.** Each, 3.50  
**Tinfoil.** For Bouquets. Lb., 25c.  
**Tinfoil.** Violet, lb., 70c. Green, lb., 70c.  
**Tree Scrapers.** Best steel, 75c.  
**Trellises, Ivy and Vine Pot.** These are made of heavy wire, painted green, and a decided improvement over the wooden trellis.  
 No. 1, 18 in. high, 12 in. wide 50c. each  
 " 2, 24 " " 15 " " 60c. "  
 " 3, 30 " " 18 " " 75c. "  
**Twine.** Heavy and light parceling. Ball, 25c.  
**Twine, Green.** For stringing smilax. Ball, 35c.; per doz., \$4.00.  
**Twine, Soft.** For tying vines, etc.; very strong. 3 and 5-ply. Large Balls, 25c.  
**Tarred Yarn.** Excellent material for tying raspberries, shrubs, etc. Lb., 40c.  
**Tarred Marline.** Of better quality than the above; twisted in strands. In 5 lb. balls. Lb., 45c.  
**Yacht Marline.** In 1-lb. balls, 60c. per ball.

**Tubs, Oak Plant.** These are of natural wood finish with galvanized-iron hoops and handles. Outside measurements.

Diam.	Height	Price	Diam.	Height	Price
12-in.	11-in.	\$1.50	20-in.	17-in.	\$2.85
14 "	12 "	1.75	22 "	18 "	3.00
16 "	13 "	2.25	24 "	20 "	3.25
18 "	15 "	2.50	26 "	22 "	4.00

TUBS, CEDAR PLANT.

For Ferns, Palms and other large plants. Made of thick cedar, nicely painted green. Outside measurements.

No.	Diam.	Height	Price	No.	Diam.	Height	Price
1	28-in.	22-in.	\$7.00	6	18½-in.	15-in.	\$3.75
2	26 "	20 "	6.50	7	17 "	14 "	3.00
3	24 "	18½ "	5.00	8	16 "	13 "	2.75
4	22 "	17 "	4.75	9	14 "	12 "	2.25
5	20 "	16 "	4.25	10	12 "	9½ "	1.75

**Watering Pots, Galvanized=Iron, Wotherspoon's.** 4 quarts, \$2.50; 6 quarts, spout 21 inches long, \$2.75; 8 quarts, spout 23 inches long, \$3.00; 10 quarts, spout 25 inches long, \$3.50; 12 quarts, spout 25 inches long, \$4.00.

**Galvanized=Iron, French Pattern.** With brass bale handle. 8 quarts, \$3.25; 10 quarts, \$4.00.

**Heavy Tin.** 2 quarts, 75c.; 4 quarts, \$1.00; 6 quarts, \$1.15; 8 quarts, \$1.25; 10 quarts, \$1.50; 12 quarts, \$2.00; 16 quarts, \$2.50.

**Haws's Pattern, English.** This pattern will not slop over and is made with a very fine rose for watering seed pans or beds. 3 quarts, \$3.50; 6 quarts, \$4.50.

**Wheelbarrows. Ames' Garden.** No. 3, \$4.50; No. 4, \$5.00; No. 5, \$5.50.

**Wire, Florists' Bright, Cut in Lengths.** In boxes of 12 lbs. (one stone). 9 inches long, per 12 lbs., No. 22 Wire, \$1.25; No. 24 Wire, \$1.25; 12 inches long, per 12 lbs., No. 22 Wire, \$1.50; No. 24 Wire, \$1.50. Single pounds at 20c. per pound.

Round Bulb Pans.

Size	Doz.	100	Size	Doz.	100
6 in.	\$0.90	\$6.15	10 in.	\$4.00	\$30.75
7 "	1.60	10.20	12 "	8.50	62.50
8 "	2.00	14.80	14 "	14.00	102.00

**Fern Pans.** These pans are made thin and strong, and are especially adapted for linings to porcelain and Silver Fern Pans. Dimensions given are outside measurements.

Size	Doz.	100	Size	Doz.	100
4 x 1⅞-in.	\$0.50	\$3.40	7 x 2⅜-in.	\$1.10	\$7.95
4¾ x 2⅜-in.	.65	4.55	8 x 3⅜-in.	1.65	11.35
5½ x 2½-in.	.80	5.70	9 x 3¼-in.	1.85	13.65
6¼ x 2½-in.	.90	6.80	10 x 4-in.	2.25	15.90

**Hyacinth or Bulb Pots.** These are made very deep, so as to allow the roots to develop fully.

6 in. deep x 3½ in. wide	Each	Doz.
	\$0.15	\$1.25
7 in. deep x 5 in. wide	Each	Doz.
	.20	1.50

**Flower-Pot Saucers. Maytree Moisture Proof.** Are a rich, reddish brown color with a smooth wax finish.

Size	Each	Doz.	Size	Each	Doz.
4-in.	\$0.12	\$1.30	9-in.	\$0.27	\$2.90
5 "	.14	1.50	10 "	.46	4.95
6 "	.16	1.70	11 "	.52	5.60
7 "	.19	2.05	12 "	.58	6.25
8 "	.23	2.45			

INDURATED FIBRE WARE.

**Rolling Plant Stands.** For Heavy Plants and Palms.

Outside Diam. About	Each	Doz.	Outside Diam. About	Each	Doz.
12-in.	\$1.00	\$10.20	18-in.	\$1.75	\$20.00
14 "	1.15	12.60	20 "	2.25	24.00
16 "	1.50	17.00	22 "	2.75	30.00

**Flower-Pot Saucers.** Far cheaper in the end and better in every way than the earthenware article. Are not porous and will protect woodwork, tables, etc., on which plants are to stand.

Size	Each	Doz.	100	Size	Each	Doz.	100
5-in.	\$0.25	\$2.75	\$21.00	10-in.	\$0.40	\$3.75	\$29.00
6 "	.25	2.75	21.60	12 "	.40	4.35	35.00
7 "	.30	3.00	23.50	14 "	.55	5.75	45.00
8 "	.30	3.25	25.00	16 "	1.00	10.00	79.00
9 "	.35	3.50	27.50				

**Florists' Vases, For Displaying Cut Flowers.**

No.	Each	Doz.	No.	Each	Doz.
0	\$1.15	\$12.50	00	\$4.50	\$48.00
1	1.00	11.00	11	1.25	13.60
2	.90	9.60	22	1.00	11.00
3	.85	8.00	33	.85	9.60
4	.75	6.30	44	.75	8.00

# ORNAMENTAL POTTERY.



## JARDINIERES.

### MATT GREEN.

Handsome pottery of exquisite design, material and workmanship.

No. 6.	Diameter	Each	No. 1.	Diameter	Each
	7 inch	So. 85		7½ inch	\$1.25
	7½ "	1.00		8 "	1.50
	8 "	1.25		9 "	2.00
	10 "	2.50		12 "	5.00

### MOSS AZTEC.

Rich reddish-brown pottery with green deposit.

Diameter	Each
6½ inch	\$0.85

### ROMA IVORY.

Very beautiful ware of Ivory-white finish, ornamented with garlands of pink roses and lion heads.

No. 4.	Diameter	Each
	8 inch	\$1.50
	9 "	2.00
	10 "	3.00

### FLEMISH.

Pink tulip design on old Ivory ground.

No. 3.	Diameter	Each
	8½ inch	\$2.00

### IVORY.

Various designs in 6 inch diameter, 50 cts. each

## HANGING POTS WITH CHAINS.

No. 10.	MOSS AZTEC pottery, 10 inch diameter	.75 cts. each.
	CLAYWOOD ware, 8 inch diameter	.75 cts. each.



## FLOWER AND BULB BOWLS.

No. 7.	MATT GREEN,	10 inch diameter,	. \$1.50 each.
		12 "	2.00 "
	GREEN GLAZED,	10 "	1.00 "
		12 "	1.50 "
No. 8.	MOTTLED LIGHT BROWN, GLAZED.	10 inch diameter,	1.00 "
		12 "	1.50 "
	IVORY,	10 "	1.50 "
		12 "	2.00 "
No. 11.	MUSKOTA WARE in assorted colors.		
		6 inch diameter, 3 inch depth	\$1.50 "
		8 "	2.00 "
	6 inch diameter,	1½ "	1.00 "
	8 "	1½ "	1.50 "

### ROMA IVORY.

Rose design on an Ivory-white ground.

No. 9.	12 inch diameter	\$2.50 each.
--------	------------------	--------------

### STONEWARE.

	Diameter	Colors, blue, gray or green.	Each
	6 inch		\$0.40
	8 "		.60
	9 "		.75
	10 "		1.00
	12 "		1.50

## FLOWER HOLDERS.

### GREEN FINISH.

No. 2.	FROG	30 cts. each.
	TURTLE	25 " "
No. 5.	CROWN	15 " "

## RATTAN WINDOW BASKETS.

These baskets are strongly made and beautifully finished in green, oak, mahogany, white or gold and are complete with metal linings.

24 inches long, about 6 inches wide	\$5.00 each
30 " " " " " "	6.00 "
36 " " " " " "	7.00 "
42 " " " " " "	8.00 "

PLANT COMBINATIONS for the above baskets from \$4.00 up. : : : :

*Special sizes made to order.*







# FARQUHAR'S



Autumn  
Catalogue

1917

R. & J. FARQUHAR & CO. 6 & 7 SO. MARKET ST. BOSTON, MASS.