

## Historic, archived document

Do not assume content reflects current scientific knowledge, policies, or practices.



# FARQUHAR'S GARDEN ANNUAL 1914



R. & J. FARQUHAR & CO.

6 & 7

SOUTH MARKET ST.

BOSTON

HYPERICUM PATULUM  
VAR. HENRYI  
FOR DESCRIPTION  
SEE PAGE 1

VIOLA CORNUTA ATROPURPUREA  
FOR DESCRIPTION SEE PAGE 1

# R. & J. FARQUHAR & CO.

6 and 7 SOUTH MARKET STREET, BOSTON

January 1st, 1914.

## GENERAL DIRECTIONS TO CUSTOMERS.

**PRICES AND TERMS.** The prices quoted are those ruling at this date and are subject to fluctuation without notice. Our terms of payment are net cash.

**UNSIGNED ORDERS.** We frequently receive orders without the name of the sender or with insufficient address. Customers should be particular to give the full Name, Post Office, County and State, number of Street or P. O. Box, and the Nearest Express Office.

**REMITTANCES.** Remittances should be made either in the form of a P.O. Money Order, Bank Draft, Registered Letter, or Express Money Order.

**ORDER EARLY.** It will greatly facilitate shipments if orders are sent in early. We aim to send off all orders the same or next day after receipt, but during the rush season this may be impossible—hence the advisability of ordering early.

**BAGS AND PACKING.** No charge for boxes or packing, nor for delivery to Freight Depots or Express Offices. Two Bushel Cotton Bags only we charge for at 25 cents each, and if returned in good condition free of expense, they will be credited as charged.

**DISCOUNT.** A discount of 5% is allowed on orders of Vegetable and Flower Seeds amounting to \$1.00 or more, when accompanied by cash. This offer is made to limit our book-keeping and making of detailed bills. It does not apply to seeds that are charged, nor to anything except Vegetable and Flower Seeds.

**PARCEL POST.** Seeds, Bulbs and Plants are not mailable under the existing Parcel Post rates, but are specially provided for at the rate of 8 cents per pound to any part of the United States. Limit of weight, 11 pounds.

**WE DELIVER FREE IN THE UNITED STATES** to any Post Office, Railroad Express Office, or Station, at our option, all Vegetable and flower seeds at the packet, ounce, ¼-pound, ½-pound and 1-pound prices, and also books. Purchaser pays transit charges on pints, quarts, pecks, bushels; also Farm Seeds, Bulbs and Plants, except where otherwise stated; Tools, Fertilizers, Insecticides, etc. If pints and quarts of Peas, Beans and Corn are wanted, post or express paid, please remit extra at the rate of 8 cents per pint and 15 cents per quart.

**CANADIAN ORDERS.** Vegetable and Flower Seeds in packets or ounces will be mailed postage paid into Canada, but for larger quantities add one cent per ounce for postage. For Peas, Beans and Corn add 15 cents per pint, 30 cents per quart. The cost of import duties must be borne by the customer.

**CHANGES OF RESIDENCE.** In order that our Catalogues may be forwarded regularly, we will feel obliged if Customers inform us of any change of residence. To any Customer who may fail to receive a Catalogue at the usual time we will gladly send another copy on receipt of a postal card.

## NURSERY AND GREENHOUSE DEPARTMENT.

**SHIPPING SEASONS.** Deciduous Trees, Shrubs, Roses, and Vines, March 20 or as soon as weather will permit, up to the unfolding of the foliage, which is usually about May 10 to 15 in this locality; also through the months of October and November.

**Evergreens.** April and May; also in August and early September during a wet period.

**Hardy Perennials.** April, May, August and September.

**Bedding Plants.** May 20 to early July.

### SHIPPING DIRECTIONS AND TIME OF DELIVERY.

Please specify at time of ordering whether goods are wanted by freight or express, also desired approximate date of delivery. We shall use our best judgment in these matters when definite instructions are not given.

**PACKING FREE.** Customers in comparing prices should note that we do not charge for boxes and packing; nor for delivery to any Express, Freight, or Steamship line in Boston.

**COMPLAINTS.** No complaints will be considered that are not made within ten days after receipt of stock.

**CASH WITH ORDER.** We decline sending Trees, Shrubs and Plants "Collect on Delivery," but we will ship by Express C.O.D. when desired, provided 50 per cent. of the amount of the order accompanies the same as a guarantee. Said guarantee is only required from parties with whom we have insufficient business acquaintance; it does not apply to our regular credit customers.

### COPY OF CERTIFICATE.

The Commonwealth of Massachusetts.  
STATE BOARD OF AGRICULTURE.

Official Certificate No. 15.

Boston, August 9, 1913

### To Whom It May Concern:

*This is to Certify that I have this Eighth day of August completed the inspection of the nursery stock of R. & J. Farquhar & Company, grown at Dedham, Roslindale, Sharon Heights, and Barnstable, State of Massachusetts, and find it to be apparently free from all injurious insects and diseases which might be transferred on nursery stock from the nursery to the orchard or garden.*

*This certificate is good until (July 1, 1914) revoked.*

*(Signed) H. T. FERNALD, Inspector.*

*Inspected by W. S. REGAN, in charge.*

## Planting and Improvement of Private Estates and Public Grounds.

We have a large assortment of the best hardy nursery stock suitable for the Northern States. We invite correspondence from those contemplating improvements or additional plantations of hardy trees, shrubs, vines and perennial plants. We can also furnish competent gardeners to carry out such work.

## GARDENERS AND SUPERINTENDENTS.

We are always able to find Competent Gardeners and Superintendents for the management of estates.

We recommend no man unless we know him or have satisfactory references as to his character and ability. In consequence of this care, the men we recommend rarely fail to give satisfaction. We make no charge to either party for this service.

**NON-WARRANTY.** R. & J. Farquhar & Co. do not give as to description, quality, productiveness, or any other matter, any warranty, express or implied, of any seeds, bulbs, plants, insecticides, fungicides, or fertilizers, which they send out. If the purchaser does not accept the goods on these terms, they are at once to be returned.

# OUR COVER PAGE SUBJECTS.

**HYPERICUM patulum var. Henryi.** A new hardy St. John's Wort, growing 2½ to 4 ft. with masses of clear yellow flowers produced in great profusion during July and August. The leaves are elliptic-ovate about 1½ in. long and are retained late into the fall. A very desirable yellow-flowered shrub. Each, \$5.00; dozen, \$5.00.

**PAPAVER orientale Mrs. Perry.** This charming new variety is one of the most beautiful of the Orientale family. The flowers are large and of an attractive shade of salmon-rose. Doz., \$2.50; 100, \$15.00.

**VIOLA cornuta atropurpurea.** Deep violet-blue flowers with distinct violet fragrance; blooms all summer. Doz., \$2.00; 100, \$15.00.

## NEW AND RARE PLANTS FROM THE WILDS OF CHINA.

Collected for the Arnold Arboretum of Harvard University by the indefatigable plant collector, Mr. E. H. Wilson, in remote and hitherto unexplored regions.

Gold Medal Awarded by the Massachusetts Horticultural Society.

PLANTS READY FOR DELIVERY IN APRIL.

A NUMBER of these plants were offered by us last year for the first time. We now offer for the first time another group of these plant treasures. They are attracting universal interest, many orders coming from Europe, Japan and other distant parts of the globe. They are unquestionably the finest plant novelties extant.

**AMPELOPSIS Henryana.** (*Vitis Henryana*.) In habit, this new climber resembles our native woodbine. The ground color of the leaves is dark velvety green, with the mid-rib and principal veins silvery white. The foliage has a very striking appearance in autumn when the ground color changes to vivid red, the mid-rib and vein remaining white. In Massachusetts, this vine requires protection during winter, but would probably prove quite hardy south of New York, or even farther north where the influence of the ocean moderates the temperature. Award of Merit by the Royal Horticultural Society of London. Each, 50 cts.; dozen, \$5.00.

**AMPELOPSIS Thomsonii.** (*Vitis Thomsonii*.) This charming new climber is one of the most beautiful of the Woodbine family. It requires protection during winter. The leaves are greenish purple above, and bright claret color beneath; changing in the autumn to rich red. Award of Merit by the Royal Horticultural Society of London. Each, 50 cts.; dozen, \$5.00.

**AMPELOPSIS aconitifolius dissecta.** A perfectly hardy vine, growing 8 to 10 ft. tall, with elegantly dissected foliage and bright blue fruit; splendid for trellises. Each, 75 cts.; dozen, \$7.50.

**BERBERIS brevipaniculata.** A bush 4 to 6 ft. tall with wedge-shaped small leaves clustered together and assuming fine tints in autumn. The small yellow flowers are freely produced on erect panicles 3 to 5 in. long. These are followed by masses of salmon-red fruits in early autumn. The foliage is retained very late. Its several fine qualities make this new Barberry one of the handsomest and most distinct of its class. Each, 50 cts.; dozen, \$5.00.

**BUDDLEIA asiatica.** "*White flowered Winter Lilac.*" An elegant pot plant suitable for general decorative purposes and cut flowers. Cultural requirements, same as those of Chrysanthemum. Blossoms December to March; every shoot terminating in a slender tail of pure white, deliciously fragrant flowers. A notable acquisition. Each, 40 cts.; dozen, \$4.00.



*Clematis Armandi.*

## FARQUHAR'S NEW AND RARE CHINESE PLANTS.—Continued.

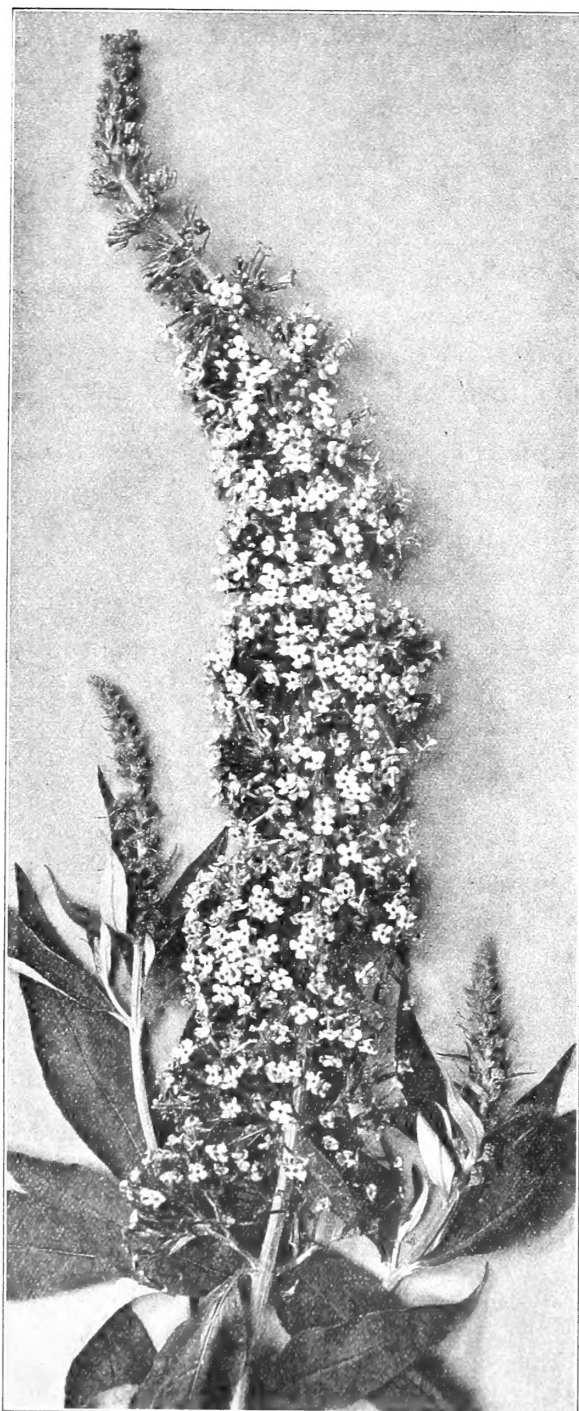

*Buddleia variabilis Veitchiana.*

**BUDDLEIA officinalis.** "*Winter Lilac.*" An excellent companion to *B. asiatica* with rose-pink fragrant flowers, each with orange eye produced in terminal branched tails. Flowering season same as that of *B. asiatica*. Award of Merit, R. H. S., London. Each, 40 cts.; dozen, \$4.00.

**BUDDLEIA variabilis superba.** Perhaps the finest of all the Summer Lilacs. It has erect arching shoots 5 to 6 ft. tall, and immense tails of rich lilac-colored flowers. Each, 75 cts.; dozen, \$7.50.

**BUDDLEIA variabilis Veitchiana.** "*Summer Lilac.*" Late summer and early fall blooming shrub suitable for beds or masses in the shrubbery. The lilac-colored flowers are borne in cylindrical tails 20 to 30 in. long at the ends of the shoots. Awarded F. C. C. by the R. H. S., London. Each, 50 cts.; dozen, \$5.00.

**BUDDLEIA variabilis magnifica.** The individual flowers are larger than those of *Veitchiana*, intense violet-purple in color with reflexed margins and orange eye. One of the finest acquisitions of recent years. A fairly rich soil, sunny position and abundance of water are the essentials for the successful culture of "*Summer Lilac.*" Each, 50 cts.; dozen, \$5.00.

**CLEMATIS Armandi.** A new, hardy species from the mountains of Western China of strong rampant growth and covered with a wealth of glossy, deep green, luxuriant foliage, which is evergreen. During the past three winters, it has stood in our nurseries with only a slight covering to keep off the sun. The individual flowers, of which there are often from a dozen to thirty in a cluster, are about two inches across, white, often rosy-pink on the back and fragrant. It begins to flower in May. This species is a rapid grower, and should prove very valuable for covering pergolas and trellises. Each, \$1.00; dozen, \$10.00.

**CLEMATIS montana rubens.** This beautiful hardy, new Clematis begins to bloom early in June when a profusion of soft rosy-red blooms resembling those of the Japanese Anemone are produced. As the flowers are borne on the young wood, they appear more or less freely until frost. A First Class Certificate was awarded to this plant by the Royal Horticultural Society of London. Each, 50 cts.; dozen, \$5.00.

**CLEMATIS tangutica.** A fine Chinese variety of free and rapid growth; foliage dense and bright green. A good climber and one of the best ground-covering and trellis plants. Flowers bright yellow. June-July. Each, 30 cts.; dozen, \$3.00.

**COTONEASTER horizontalis.** Though by no means a new plant, this rare and perfectly hardy Cotoneaster deserves to be most widely planted. It is decumbent or semi-prostrate in habit, grows 3 to 4 ft. tall, forming a dense bush many yards through. The fruits are bright scarlet changing to crimson and the small leaves, which are dark green and almost round, are retained late into the fall, and even up to Christmas. It is suitable for planting in rocky positions, and anywhere and everywhere that dwarf-growing shrubs are required. Each, 75 cts.; dozen, \$7.50.

**COTONEASTER salicifolia.** "*Willow-leaf Cotoneaster.*" A handsome evergreen growing 6 to 10 ft. tall with neat lance-shaped shining green leaves, white flowers and scarlet fruit. Each, \$1.00; dozen, \$10.00.

**COTONEASTER salicifolia var floccosa.** A very distinct plant, leaves more narrow and habit more spreading than in the type. Fruit scarlet, very freely produced. Each, \$1.00; dozen, \$10.00.

**DEUTZIA longifolia.** An elegant and striking species, 4 to 5 ft. tall, with arching branches, and cymose clusters of flowers, very freely produced. These flowers are an inch or more across and vary in color from white to rosy-lilac. This new *Deutzia* is one of the handsomest and most desirable of its family. Award of Merit, R. H. S., London. Each, \$2.00; dozen, \$20.00.

**EUCOMMIA ulmoides.** "*The hardy Rubber tree.*" An interesting new tree from Central China, growing 40 to 60 ft. tall, with elm-like leaves. The leaves and bark are rich in a substance akin to caoutchouc. A fine addition to our list of hardy trees. Each, \$1.00; dozen, \$10.00.

**EXOCHORDA grandiflora Wilsonii.** This new Pearl Bush is the handsomest of the family. It forms a large bush or small tree and in spring is covered with racemes of pure white flowers which are larger than those of the well-known type. This new plant is absolutely hardy and is one of the most notable acquisitions from China in recent years. Offered for the first time. Each, \$2.00; dozen, \$20.00.

**HYPERICUM patulum var. Henryi.** See illustration on front cover page. A new hardy St. John's Wort, growing 2½ to 4 ft. with masses of clear yellow flowers produced in great profusion during July and August. The leaves are elliptic-ovate about 1½ in. long and are retained late into the fall. A very desirable yellow-flowered shrub. Each, 50 cts.; dozen, \$5.00.

## FARQUHAR'S NEW and RARE CHINESE PLANTS.—Continued.

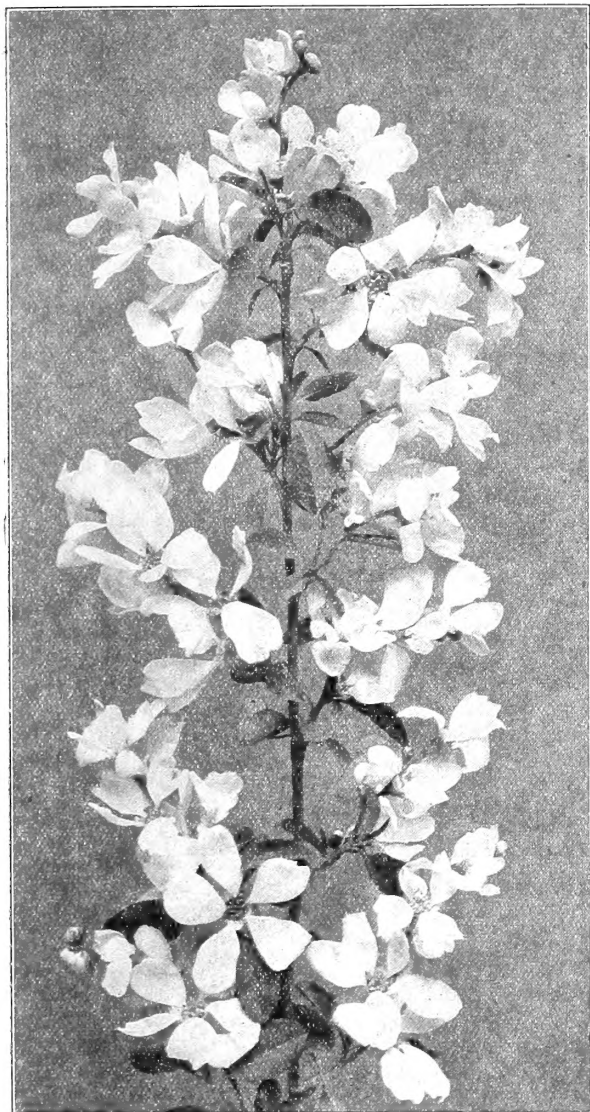

*Exochorda grandiflora Wilsonii.*

**PHILADELPHUS sericanthus** var. *Rehderianus*. A fine Mock-Orange growing 10 to 12 ft. tall with large handsome flowers freely produced in July. It is very distinct from the type and a valuable addition to the shrubbery. A great acquisition, never before offered. Each, \$1.00; dozen, \$10.00.

**POTENTILLA fruticosa** var. *splendens*. A worthy companion to *P. Veitchii*, similar in habit and equally floriferous, but with bright yellow flowers. It is perfectly hardy and well adapted for rock gardens. Each, \$1.00; dozen, \$10.00.

**POTENTILLA Veitchii**. A beautiful bushy dwarf shrub growing 2 to 3 ft. tall and producing sprays of pure white flowers from May until late autumn. It is absolutely hardy and worthy of a place in every garden, large or small. Each, \$1.00; dozen, \$10.00.

**SCHIZOPHRAGMA integrifolium**. A sub-scandent shrub, 5 to 10 ft. tall, with ovate glossy green leaves, and trusses of flowers 15 to 20 in. across. These flowers are surrounded by large, pure white bracts, making the plant extremely ornamental. A free-flowering sun-loving shrub, this new *Schizophragma* is eminently suited for planting in rocky situations. Its habit at first creeping, ultimately becomes erect and bushy. Each, \$1.00; dozen, \$10.00.

**ILEX corallina**. A very pretty evergreen Holly, growing 10 to 12 ft. tall and bearing almost sessile clusters of coral-red fruit. The leaves are ovate, shining green and though spiny in the juvenile state are nearly smooth in adult specimens. It is probably quite as hardy as the European Holly. Each, \$1.00; dozen, \$10.00.

**LIGUSTRUM Prattii**. An elegant evergreen shrub growing 3 to 6 ft. tall, with spreading twiggly branches and small shining green leaves. It is quite hardy around Boston and is the most attractive of all the Privets. Each, \$1.00; dozen, \$10.00.

**LILIUM myriophyllum** and *L. Sargentiae*. See page 106.

**LONICERA nitida**. An erect-growing evergreen shrub 3 to 5 ft. tall, densely branched and crowded with small, leathery, lustrous, dark green leaves. The flowers are white, very fragrant, and followed by purple fruit. A most distinct and charming acquisition. Each, \$1.00; dozen, \$10.00.

**PHELLODENDRON chinense**. A small hardy tree, growing 25 to 30 ft. tall, with rough ornamental bark and fine pinnate leaves, which assume a bright yellow color in the autumn. In China its bark is valued as a tonic medicine. An interesting addition to the Arboretum. Each, \$1.00; dozen, \$10.00.

**PHILADELPHUS incanus**. Bush growing 6 to 10 ft. tall, much branched and twiggly in habit and exceedingly floriferous. The flowers are pure white, 1½ in. or more across and produced in early July. The leaves are woolly, ovate and retained well into the late fall. A very desirable and useful shrub. Strong plants. Each, \$1.00; dozen, \$10.00.

**PHILADELPHUS Magdalenæ**. One of the prettiest and neatest of all the Asiatic species of Mock-Orange. It forms a much branched bush 6 to 8 ft. high and flowers as freely as any of its family. It is perfectly hardy around Boston and never fails to produce a wealth of blossoms about mid June. Each, \$1.00; dozen, \$10.00.

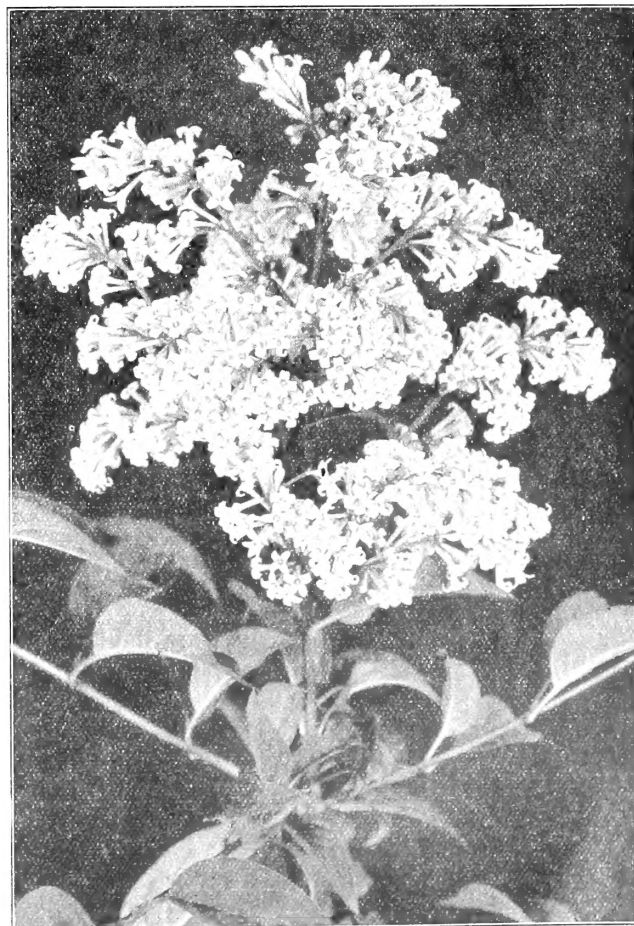

*Syringa Wilsonii.*

## FARQUHAR'S NEW and RARE CHINESE PLANTS.—Continued.



*Hydrangea petiolaris.*

**SORBARIA glabrata.** An extremely ornamental late summer-flowering shrub, growing 6 to 15 ft. tall, with pinnately divided, dark green leaves. The flowers are snow-white, abundantly produced in terminal much branched panicles 15 to 18 in. long, during September and continuing to flower until the advent of sharp frosts late in the fall. It is perfectly hardy, free-growing and a most valuable addition to the list of late flowering shrubs. Though botanically regarded as a variety of *Sorbaria arborea*, for garden purposes, it is abundantly distinct from the type. Each, 75 cts.; dozen, \$7.50

**SPIRAEA Henryi.** A bush 4 to 6 ft. tall with rather stiff spreading branches and corymbose masses of pure white flowers produced from the leaf axils in June. This fine *Spiraea* is perfectly hardy, free-growing and most floriferous and certainly one of the finest of its family. Strong plants, each, \$1.00; dozen, \$10.00.

**SPIRAEA Henryi var. notabilis.** Bush 3 to 6 ft. tall with spreading branches and neat foliage. Flowers white, freely produced in larger trusses than those of the type. This new plant is perfectly hardy, and a valuable addition to shrubbery. Each, \$1.00; dozen, \$10.00.

**SPIRAEA Rosthornii.** A shrub 4 to 6 ft. tall with laxly arching branches and large much branched axillary corymbs of pure white flowers. The leaves are deeply incised and add much to the charm and elegance of the plant. It is quite new to cultivation and promises to be a most useful summer-flowering shrub.

Each, \$1.00; dozen, \$10.00.

**SYRINGA Wilsonii.** A new species of Lilac from the borders of China and Thibet; growing 10 to 15 ft. tall and producing erect, much branched trusses, each 10 to 12 in. long, of white or pink fragrant flowers. Perfectly hardy and very ornamental. Each, \$1.00; dozen, \$10.00.

## OTHER NEW AND RARE PLANTS.

**Azalea Kämpferi.** *The Japanese Azalea.* This charming Japanese shrub is wonderfully floriferous, absolutely hardy and should be in every collection. The colors range from rich golden-yellow to orange-scarlet, rose and coppery-red. They are sold in mixture, not in separate colors as they have not yet been separated. Each, \$1.00; dozen, \$10.00.

**CLEMATIS koreana.** In habit this resembles *C. tangutica* but differs from that variety in having glaucous foliage and flowers of a copper-yellow. This, as its name implies, is Korean, not Chinese. Each, 30 cts.; dozen, \$3.00.

**CLETHRA tomentosa.** "*Woolly Pepper bush.*" A handsome native shrub growing 5 to 10 feet tall producing in August an abundance of pure white flowers. Should be in every garden. Each, 50 cts.; dozen, \$5.00.

**COTONEASTER integerrima.** A perfectly hardy and highly ornamental shrub with spreading branches and roundish leaves. The fruit is dark, bloom red and is very freely produced and remains on the plant far into the winter. Each, \$1.00; dozen, \$10.00.

**HYDRANGEA petiolaris.** This splendid hardy climber, hitherto has been but little known, although it was introduced from Japan a generation ago. Once established, it climbs rapidly, clinging by rootlets like English ivy. The foliage is bright green, quite massive, and numerous flat flower-cymes are produced which average 8 to 10 in. in diameter. The flowers are white, coming in the early summer. Strong plants, 75 cts. each; dozen, \$8.00.

**LONICERA bella.** This Bush Honeysuckle is a hybrid between *L. tatarica* and *L. Morrowi* and combines the good qualities of both parents. It grows 8 to 10 ft. tall and more in diameter, and flowers and fruits abundantly. The flowers vary from pure white to pink, and the fruit, which is ripe in August, is red. Altogether it is a very handsome and valuable hardy shrub.

Each, 50 cts.; dozen, \$5.00.

**LONICERA Maaekii.** One of the very finest of all Bush Honeysuckles. It grows 6 to 8 ft. tall and is much more in diameter. The leaves are relatively large, broadly ovate and the large white flowers borne in axillary clusters stand well above the leaves. In autumn the plant is covered with scarlet fruit, and this is retained far into the winter. This shrub is absolutely hardy and should be planted in every garden. Each, 50 cts.; dozen, \$5.00.

**PHILADELPHUS Falconeri.** A very graceful, wide-spreading shrub up to 8 ft. tall, with slender arching branches and in June laden with masses of large, pure white, fragrant flowers. One of the finest of all the species of Mock-orange. Each, \$1.00; dozen, \$10.00.

## NEW AND RARE TRAILING PLANTS.

**ARCTOSTAPHYLOS uva-ursi.** *Bearberry.* A native trailing plant of a shrubby nature thriving on dry banks. The white flowers are bell-shaped, borne in terminal clusters and are followed by reddish fruit. Each, 30; dozen, \$3.00.

**EUONYMUS kewensis.** A splendid trailing evergreen plant useful for the rock garden or for carpeting the ground. The small oval foliage is dark green in color with lighter veins; a very pretty variety. Each, 30 cts.; dozen, \$3.00.

**PACHYSTIMA Canbyi.** A low evergreen shrub which will be found very desirable for planting on dry, rocky slopes as a ground cover. The small white flowers are inconspicuous. Each, 30 cts.; dozen, \$3.00.



# FARQUHAR'S FLOWER SEEDS.

Mailed free at catalogue prices to any address in the United States. In ordering it is unnecessary to write the names—the numbers are sufficient. The minimum charge for seeds by weight is ten cents. Fractions of an ounce and quarter pounds, where not quoted, will be charged at a slight advance over the ounce and pound rates. For General List see Page 47.

## NOVELTIES AND SPECIALTIES, 1914.

- 185 **Argemone platyceras.** A showy perennial with ornamental foliage and large white poppy-like flowers. If sown under glass during February or March the plants will bloom the same season. 3 ft. Pkt., .20; 3 pkts., .50.
- 190 **Alyssum Benthami compactum Lilac Queen.** Distinct new variety of the annual Sweet Alyssum with pure lilac flowers. The plants are of compact, upright growth and resemble when in full bloom a tiny Candytuft. Pkt., .15; 4 pkts., .50.
- 195 **Aquilegia Selected Long-spurred Hybrids.** These comprise many new and beautiful shades and combinations ranging through all shades of lavender, blue, mauve, white, yellow, orange, scarlet and pink. The seeds we offer were obtained from a noted British Hybridizer and is the result of many years of careful selection. Pkt., .25; 3 pkts., .60.
- 204 **ASTER, Farquhar's Sunset.** A very showy Aster, producing large flowers on long stems. The color is a lovely shade of salmony-pink, quite a new departure and very effective for table decoration. 2 ft. Pkt., .20; 3 pkts., .50.
- 205 **Debutante.** A beautiful pure white, delicately feathered Aster, coming into bloom three to four weeks earlier than the popular Comet Asters. 1½ ft. Pkt., .20; ¼ oz., \$1.25.
- 210 **Enchantress.** This Aster has become popular for early cutting. It blooms in July, producing large double flowers of a lovely flesh pink color and having stems a foot in length. Pkt., .20; ¼ oz., 1.25
- 215 **General Jacqueminot.** One of the most beautiful sorts, with large, full and perfectly formed double flowers. The color is rich crimson, almost identical with that of the General Jacqueminot rose. 2 ft. Pkt., .15; ¼ oz., \$1.25.
- 220 **Lady Washington.** This superb tall Aster produces large, perfectly double flowers, white, shaded with pale rose, a delicate and popular color. Pkt., .20; ¼ oz., \$1.25.

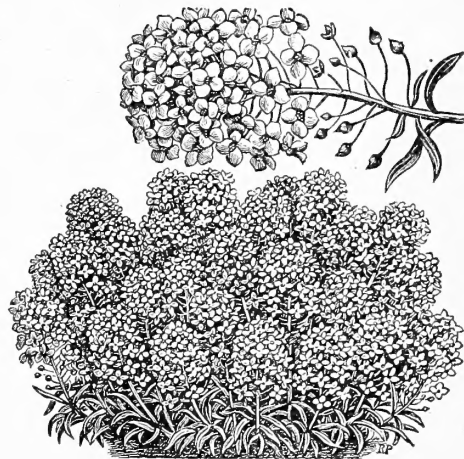

Alyssum Lilac Queen.

- 225 **Royal Purple.** A grand and stately Aster growing to a height of about two feet, with flowers about four inches across, of a rich shade of dark blue. Pkts., .20; ¼ oz., \$1.25.
- 230 **Violet King.** A very beautiful Aster with large massive flowers of a pleasing shade of violet. August and September. 2 feet. Pkt., .15; 4 pkts., .50; ¼ oz., \$1.00.

- 233 **BEGONIA graeclis Rotlinda.** A very attractive Begonia of compact branching habit. The flowers are glowing scarlet-crimson and are produced in the greatest profusion; foliage russet-crimson. Pkt., .20; 3 pkts., .50.

**BELLIS perennis. Giant Quilled.** A grand new race of Daisies bearing enormous double quilled flowers on long strong stems. The plants are of robust growth and are very effective when planted in beds or borders.

- 234 Double pink. 235 Double white.  
Each of the above 2 varieties, Pkt., .20; 3 pkts., .50.
- 236 **CALCEOLARIA Veitchii.** A new hybrid variety for conservatory decoration. The plants attain a height of about 3 feet and are of sturdy growth with quite large milky-white flowers. Pkt., \$1.00.
- 237 **CALCEOLARIA profusa Cibrani.** Another remarkable hybrid of extremely light and graceful habit, bearing its large sprays of rich golden-yellow flowers most profusely. Pkt., .75.
- 238 **CALCEOLARIA The Bronze Age.** A most useful variety carrying loose branching heads of mahogany-bronze flowers. As a greenhouse plant it will be invaluable and as a bedding plant it will take a high position for its glorious coloring and for the length of time it continues in bloom. Pkt., .50.
- 239 **CLARKIA elegans fl. pl. Orange King.** A free-blooming variety with large double flowers of bright orange-scarlet. Excellent for pot culture. Pkt., .15; 4 pkts., .50.
- 242 **CHRYSANTHEMUM maximum Tuckswood Daisy.** This handsome variety is certain to become a favorite for the hardy border. The flowers are large, with a double row of petals of purest white, borne on long wiry stems in sprays averaging 12 blooms which all open at once. Height 3 ft. Pkt., .25; 3 pkts., .60.
- 247 **COLEUS Scotch Variegated.** A new race of highly colored Coleus with foliage beautifully marked with red, purple, violet, green, yellow and white, very ornamental. Pkt., .20; 3 pkts., .50.
- 265 **CYCLAMEN Mrs. Buckston.** This new variety of Cyclamen is quite distinct and should be a valuable addition to this popular race of plants. It received an *Award of Merit* from the R. H. S., London. The plants are vigorous in growth and the large beautifully frilled salmon flower are borne in profusion. Pkt., .75; 3 pkts., \$2.00.

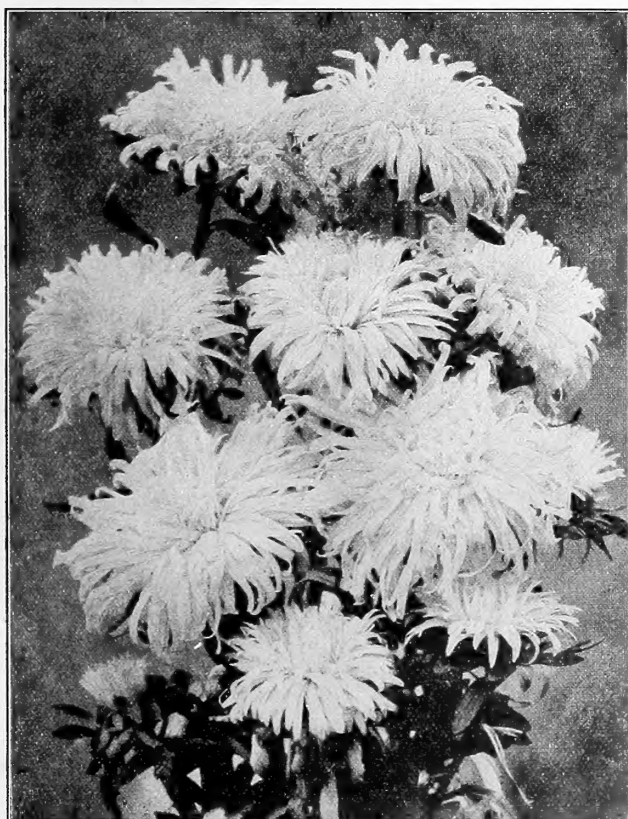

Aster Debutante.

- 268 **CYPERUS adenophorus.** An extremely ornamental Cyperus from Brazil with graceful dark green foliage. The flower panicles are of a light green and are composed of a great number of spikelets. Very effective when mixed with other plants in the conservatory. Pkt., .20; 3 pkts., .50.
- 270 **DAHLIA Pæony-flowered Mixed.** This class has flowers resembling semi-double Pæonies, borne on tall erect stems. The brilliant flowers make a handsome display in the garden and last well when cut. To obtain the best results, seeds should be sown indoors during March or April. Pkt., .15; 4 pkts., .50;
- 272 **DIMORPHOTHECA sinuata.** A charming new variety of this popular plant growing 12 to 15 inches high and producing large daisy-like flowers of light chamois shading to blue in the centre. Pkt., .20; 3 pkts., .50.
- 273 **DIMORPHOTHECA aurantiaca hybrida fl. pl.** Semi-double and double flowering varieties of *D. aurantiaca hybrida*, recently introduced. The colors are as rich and varied as those of the single flowering sorts; ranging from white to light and dark yellow, from salmon-rose to orange. Pkt., .25; 5 pkts., \$1.00.
- 278 **ESCHSCHOLTZIA Californica erecta Fiery Red.** The plants of this new poppy are of upright growth and very compact, with flowers of bright fiery-red. Pkt., .20; 3 pkts., .50.
- 290 **GERBERA Jamesonii Hybrids.** A new race with a wonderful range of colors including white to cream and from pink to rich crimson. The plants are of sturdy growth with flowers borne on long stems. Pkt., .50.
- 295 **HEUCHERA convallaria.** A new race of large-flowering varieties forming dense compact plants. The individual flowers are said to be as large as Lily-of-the-Valley bells.
- 296 **Snow white.** 297 **Flesh-color.** Each, Pkt., .20; 3 pkts., .50.
- 315 **LARKSPUR Azure Fairy.** A valuable addition to the annual Larkspurs. The plant grows to a height of about 12 inches and is covered with a profusion of blooms, of a lovely clear bright blue. Pkt., .20; 3 pkts., .50.
- 316 **LARKSPUR chinensis Violet-Red.** A new and distinct variety with large violet-red flowers which will undoubtedly prove of great value for the hardy border; blooms the entire summer. 3 ft. Pkt., .20; 3 pkts., .50.
- 318 **LAVATERA splendens Sunset.** A greatly improved variety of the Lavatera with beautiful deep rose-pink flowers. The habit of the plant is very compact and for bedding will be invaluable. Height 2½ ft. Pkt., .20; 3 pkts., .50.
- 320 **LEUCANTHEMUM Præcox White Lady.** *Hardy Marguerite.* A charming new hardy Marguerite resembling in appearance the indoor variety *Mrs. F. Sander.* The pure white flowers are double and semi-double and are borne on long stems which will render them valuable for cutting. Height, 2 ft. Pkt., .20; 3 pkts., .50.

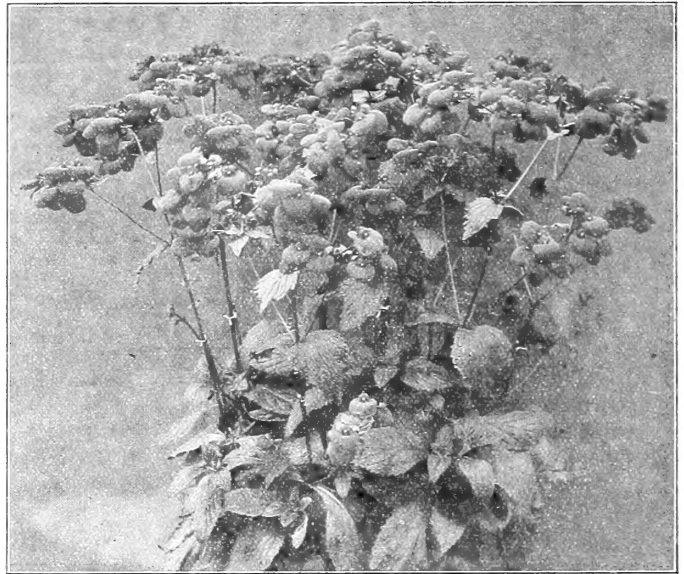

Calceolaria. Veitchii.

- 336 **MAURANDIA Purpusii.** A showy new tender perennial from Mexico blooming the first year from seed. The plant is of bushy growth and is densely covered with purplish-crimson flowers. This variety forms tuberous roots which may be taken up and stored during winter. Pkt., .20; 3 pkts., .50.
- 337 **MYOSOTIS alpestris. Double Blue.** A charming new variety producing exquisite sprays of rich blue, double flowers in abundance. The plants are of compact, pyramidal growth and are very attractive. Pkt., .25.
- MARIGOLD African.** The following magnificent strains are great improvements upon the older varieties. The plants are of compact bushy habit with flowers of large size, globular form and densely double.
- 338 **Prince of Orange.** 339 **Lemon Queen.** Each of the above 2 varieties, Pkt., .15; 4 pkts., .50.
- 370 **PRIMULA chinensis Queen Alexandra.** A magnificent new white Primula with extremely large petals of great substance. The plants have dark foliage, are vigorous in growth and of fine habit. Pkt., \$1.00.

375 **PRIMULA chinensis His Majesty.** A lovely new Primrose with giant fringed flowers of a rich velvety-crimson. The plant is robust with dark red stems and very free-flowering. Pkt., \$1.00.

376 **PRIMULA chinensis, Giant Art Shade.** A distinct and valuable addition to our Giant Primulas. The immense flowers are of reddish-orange and very bright. Pkt., \$1.00.

377 **PHYSOSTEGIA virginica gigantea.** A giant form of this beautiful hardy plant said to grow 6 to 7 feet tall and bearing large flowers of a deep rose color. Pkt., .20; 3 pkts., .50.

378 **PRIMULA obconica magnifica.** The latest introduction in this lovely Primrose. The plants are of vigorous habit bearing immense trusses of lovely flowers with fluted and waved petals. The colors vary from white to light pink. Pkt., .50.

379 **PRIMULA Bulleyana.** A distinct and handsome Primula recently introduced from Western China resembling *P. Pulverulenta* in habit, but the flowers are of a rich golden, yellow, shaded orange-buff, borne in whorls; 2½ ft. Pkt., .50.

381 **PRIMULA, Polyanthus Giant Hybrids Mixed.** Seeds saved from a noted collection of large-flowering varieties comprising many rich and beautiful colors. Pkt., .25.

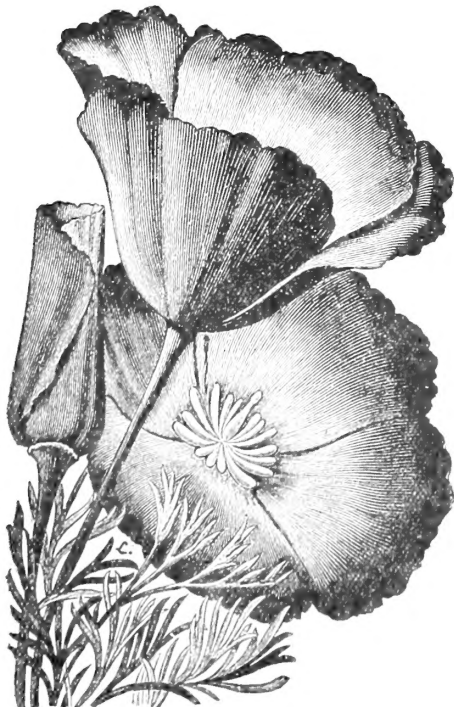

Eschscholtzia Californica. Fiery-red.



Dimorphotheca aurantiaca hybrida fl. pl.

- 382 **SINNINGIA regina grandiflora.** A great improvement, both in size of the flowers and brightness of coloring of the *Sinningia regina*. The flowers are several times larger than the type, and well displayed above the handsome dark green and purplish-red foliage. Pkt., .50.
- 383 **STOCK Parma-Violet.** A handsome stock carrying large spikes of beautiful, sweet-scented flowers of a delicate mauve-blue. The color is similar to that of the well-known *Parma Violet*. Excellent for cutting. Pkt., .25.

## NEW SWEET PEAS.

An \* denotes waved varieties.

- 385 **King White.** This may be described as a perfect form of White Spencer Sweet Pea. The blooms are of good substance and of immense size. Per pkt. of 30 seeds, .25; 5 pkts., \$1.00.
- 386 **Illuminator.** This new variety is of strong vigorous growth and blooms most profusely. The blooms have a ground color of a warm salmon-orange overlaid with rich, bright cerise-pink. Per pkt. of 25 seeds, .25; 5 pkts., \$1.00.



Primula Obconica Magnifica.

- 387 **Wedgewood.** A true self, being a most beautiful wedgewood blue throughout the entire flower. It is entirely free from the purple shading found in others of that type; at the same time the flowers are much larger. Per pkt., .25; 5 pkts., \$1.00.
- 408 **\*Dorothy.** Rosy-lilac of fine form. Pkt., .15; 4 pkts., .50.
- 412 **\*Duplex Spencer.** Standards and wings rich cream pink. Flowers have double or triple standards. Pkt., .15; 4 pkts., .50.
- 416 **\*Duplex Crimson King.** Bright crimson-scarlet flowers with double or triple standards. Pkt., .20; 3 pkts., .50.
- 417 **\*Earl Spencer.** Beautiful salmon-orange. Pkt., .20; 3 pkts., .50.
- 422 **\*Hercules.** Pale rosy-pink of great size and substance. Pkt., .20; 3 pkts., .50.
- 423 **\*Isobel Malcolm.** Large primrose self. Pkt., .15; 4 pkts., .50.
- 424 **\*Irish Belle.** Rich lilac, flushed pink. Pkt., .20; 3 pkts., .50.
- 425 **\*Lady Evelyn Eyre.** Pale pink, slightly flushed salmon. Pkt., .20; 3 pkts., .50.
- 426 **\*Liberty.** Large crimson self. Pkt., .15; 4 pkts., .50.
- 428 **\*Marks Tey.** Standard rich rosy-maroon, wings bluish-mauve. Pkt., .20; 3 pkts., .50.
- 429 **\*Mrs. Townsend.** White, delicately flaked light violet. Pkt., .15; 4 pkts., .50.
- 430 **\*Nettie Jenkins.** Light lavender. Pkt., .15; 4 pkts., .50.
- 437 **\*Prince George.** Lilac-rose, reddish-violet wings. Pkt., .20; 3 pkts., .50.
- 438 **\*Princess Mary.** Medium blue. Pkt., .20; 3 pkts., .50.
- 439 **\*Scarlet Emperor.** Giant deep scarlet. Pkt., .20; 3 pkts., .50.
- 445 **\*Stirling Stent.** Bright salmon-orange. Pkt., .20; 3 pkts., .50.
- 446 **\*Snowdon.** Pure white. Pkt., .15; 4 pkts., .50.
- 447 **SWEET WILLIAM. Double Salmon.** A new Sweet William with bright salmon colored double flowers. Pkt., .25; 3 pkts., .60.
- 449 **VERBENA grandiflora Helen Wilmott.** A very pretty bright salmon-rose with white eye. A few of the plants may show a slight variation in color. Pkt., .20; 3 pkts., .50.
- 450 **TRITOMA. Starks Early Perpetual-Flowering Hybrids.** A new race of these showy border plants, said to bloom from June to October. The colors embrace yellows and salmons to deep crimson. The height varies from 1½ to 5 feet in the spikes and the foliage from fine grass to stout leaves resembling the *Yucca*. Pkt., .25.
- 455 **VISCARIA Fire King.** Effective dwarf variety, with glowing scarlet flowers. Height 6 to 8 inches. Pkt., .20; 3 pkts., .50.
- 460 **VINCA rosea Delicata.** A charming addition to this popular race, producing flowers of soft rosy-carmine shading off lighter at the edges. Very attractive in beds or borders. Pkt., .15; 4 pkts., .50.
- 465 **ZINNIA Haageana Stellata Hybrida.** Splendid new hybrids of the star Zinnias with twisted and pointed petals. In the type we have only orange-yellow but the hybrids comprise, blood red, sulphur-yellow, orange, golden-yellow and bicolors, some of the flowers being tipped yellow and red, forming in the mass a very attractive combination. Pkt., .25.

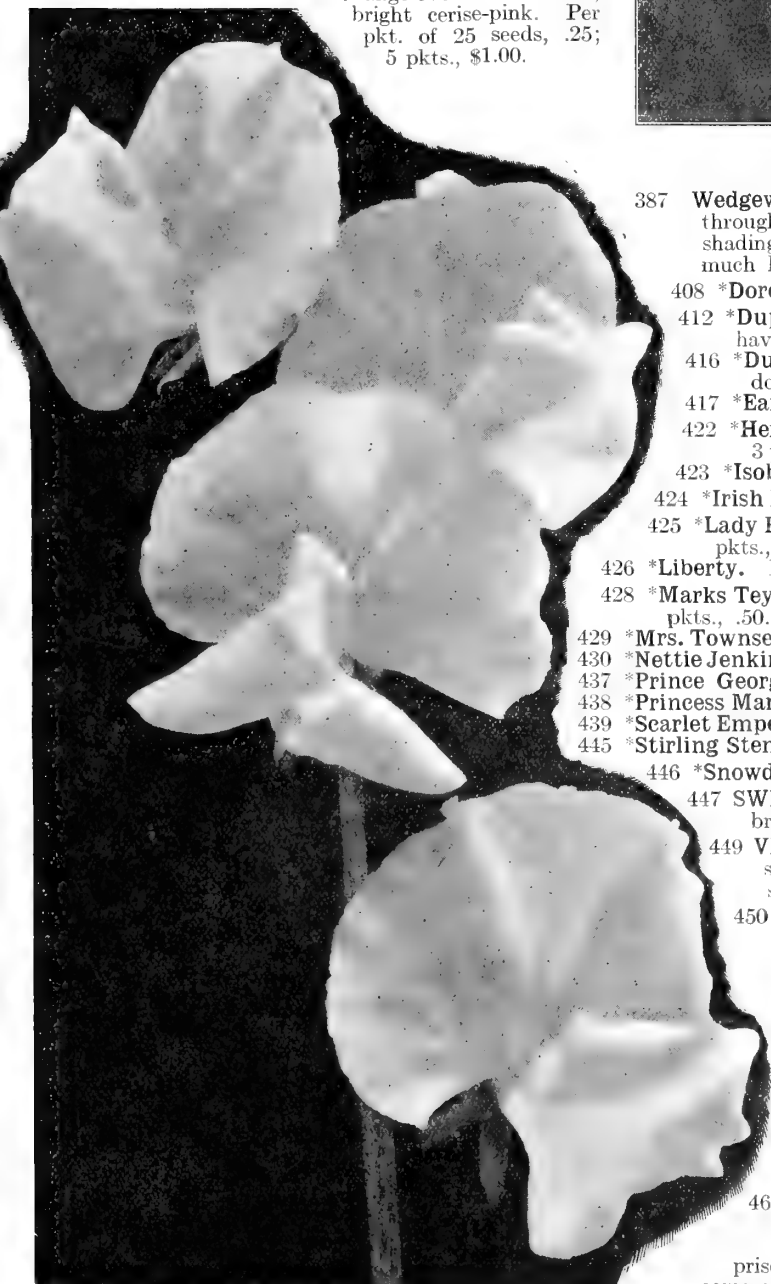

Sweet Pea King White

## FARQUHAR'S VEGETABLE SEED NOVELTIES AND SPECIALTIES.

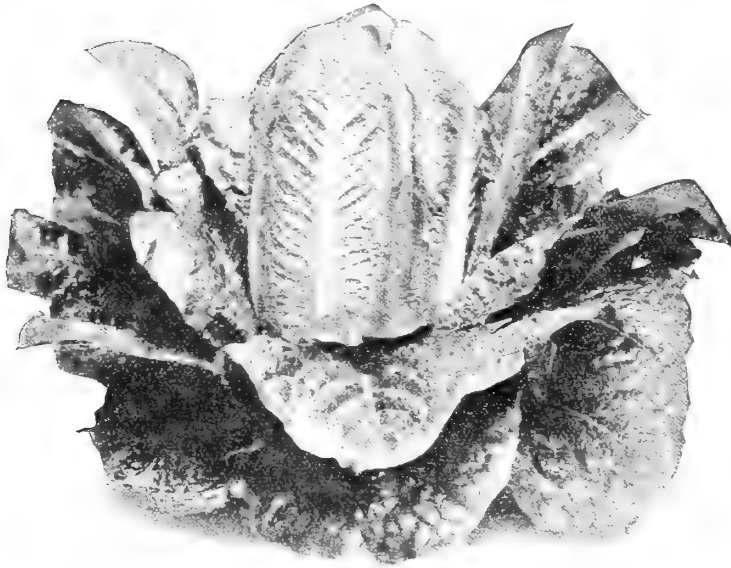

Lettuce Green Provence Cos.

**LETTUCE, Green Provence Cos.** A vigorous variety, having green, shining, erect, crimped leaves, with close and solid heads, very crisp and tender. Is slow to run to seed, making it a valuable summer lettuce. Pkt., .15; oz., .50.

**LETTUCE, Farquhar's Peerless Cos.** A dwarf compact sort excelling in quality and tenderness. Habit, perfectly self-folding, leaves dark green and broad, the heart is white and very crisp. It does not readily run to seed. Pkt., .15;  $\frac{1}{2}$  oz., .30; oz., .50

**LETTUCE, Blood Red Winter Cos.** One of the best Lettuces grown. The leaves are a dark brown, the heart of a golden-yellow color, very tender and of delicious flavor. Pkt., .15;  $\frac{1}{2}$  oz., .30; oz., .50.

**LETTUCE, Regina.** A cabbage lettuce largely grown in Southern Europe. Large, compact heads, the heart is white, crisp, and tender. Is a splendid variety for hot weather, as it is slow to run to seed. Pkt., .15; oz., .50.

**BEANS, Saint Fiacre.** A remarkable climbing variety, producing many clusters of fleshy pods almost stringless, which are long, tender and delicious. The plants continue to bear for a long period.  $\frac{1}{2}$  pint, 40.; pint, .75.

**CHICORY, Farquhar's Ruby Leaf.** Not only is this one of the most delicious and delicate salads, but the bright ruby-red, translucent leaves give to the salad, when prepared, a novel and fascinating appearance. Pkt., .25; oz., .75.

**CHICORY, Farquhar's Carmine Striped.** This new Chicory, like the preceding, is of delicious quality. The leaves when blanched are creamy white, striped with bright carmine and in effect are charming, whether served alone or in combination with other salads. Pkt., .25; oz., .75.

**ENDIVE, Farquhar's Ideal.** This is a very fine and beautifully curled variety. The leaves, which are light green, are crisp and tender; one of the finest sorts for salads. It remains fit for use a long time. Pkt., .15; oz., .35

**ENDIVE, Farquhar's Marvel.** This is a very delicate sort with plain leaves. It is of dwarf habit, very tender and crisp. Pkt., .15; oz., .35

**ENDIVE, Batavian of Naples.** A very large variety with plain leaves of light green color. When blanched the leaves are crisp, tender and of very delicate flavor. Pkt., .15; oz., .35.

**KOHL RABI, Farquhar's Delicacy.** A new early variety, very handsome in shape and of the finest quality. The flesh is pure white and of delicate flavor. Pkt., .15; oz., .40.



Pea Marvellous.

**PEA, Marvellous.** A new, dwarf, wrinkled sort, of sturdy growth and early; very prolific. The pods are produced in pairs containing 8 to 10 large peas of delicious flavor; height, 18 in. Pint, .50.

**VEGETABLE MARROW, Moore's Cream.** An early and prolific variety producing medium-sized fruits of attractive appearance; the flesh is thick and firm, and of fine quality. Pkt., .10; oz., .25.

**WATER MELON, Farquhar's Christmas.** A splendid new sort especially adapted to our Northern climate. The skin is almost white, the flesh of a delicate pink, very attractive and of delicious flavor. The keeping qualities of this valuable melon are without a rival. It can be stored away for use in mid-winter. Pkt., .15; oz., .50.



Vegetable Marrow Moore's Cream.

# FARQUHAR'S RELIABLE VEGETABLE SEEDS.

## ARTICHOKE. *Artischoke*, (GER.) *Alcachoja*, (SP.)

A most delicious vegetable, rapidly gaining in popularity. The heads are usually boiled, and the bottom of each scale eaten with butter and salt. In France they are more frequently baked with a dressing of fresh butter, forming a most savory dish.

**Culture.** Sow seeds in April or May, and when large enough, transplant in rows 4 feet apart and 2 feet in the rows. They yield the second year, and require protection during winter by earthing up and mulching. In the Northern States it is better to treat this plant as an annual, sowing seeds under glass and keeping the seedlings growing vigorously until May, when they should be set out in rich soil, when they will produce fine heads the first season.

**Large Globe, or Paris.** The best of all Artichokes.

Large Green Globe . . . . . Pkt., .15; oz., 1.00.  
 Plants of Globe Artichoke. May delivery . . . . . Pkt., .10; oz., .50; ¼ lb., 1.75  
 Jerusalem Artichoke. *Helianthus tuberosus*. Cultivated for its edible tubers. Tubers . . . . . Qt., .25; qt. by mail, .40; peck, 1.25

## ASPARAGUS. *Spargel*, (GER.) *Esparrago*, (SP.)

**Culture.** Sow the seeds thinly in drills one foot apart and one inch deep. The permanent bed should be trenched very deeply, and well manured with rich, thoroughly decayed manure. Wide drills should then be made, 3 feet apart, and deep enough to admit of the top of the plants being covered 6 inches. Set the plants, one or two years old, 12 inches apart in the rows, carefully spreading out and separating the roots. For the sake of convenience one drill should be made at a time, and the planting and covering completed before another is commenced. In November the plants should have their annual top dressing of manure after the stalks have been cleared away. The dressing should be forked in as soon as the ground can be worked in spring, and the bed neatly raked. One ounce of seed sows 60 feet of drill; 5 pounds sow one acre.

**Argenteuil.** The largest and finest sort in cultivation.

Conover's Colossal. A standard sort, large and very prolific; green. Pkt., .10; oz., .20; ¼ lb., .60; lb., 2.00  
 Columbian Mammoth. White. Large, white stalks. Pkt., .05; oz., .10; ¼ lb., .25; lb., .75  
 Palmetto. Early and prolific. Pkt., .05; oz., .10; ¼ lb., .30; lb., 1.00

### ASPARAGUS ROOTS.

Asparagus roots can be supplied from November 1st to May 1st.

Argenteuil. 2 years . . . . . Per 100, 1.50; per 1000, 12.00  
 Conover's Colossal. 2 years . . . . . Per 100, 1.00; per 1000, 8.00  
 Palmetto. 2 years . . . . . Per 100, 1.25; per 1000, 10.00

## BRUSSELS SPROUTS.

*Rosen-Kohl*, (GER.) *Col de Bruselas*, (SP.)

**Culture.** Sow the seeds under glass during April and transplant to a cold frame when large enough to handle. They may be transferred to the garden in June and cultivated like Cabbage. When the sprouts become crowded cut off some of the lower leaves so that they may develop. They will be ready for use in autumn after the early frosts. One ounce of seed produces about 1500 plants.

**Farquhar's Ideal.** Sprouts of large size, solid and of delicious flavor, Pkt., .15; oz., .50

**Farquhar's Matchless.** The surest strain, producing large solid sprouts . . . . . Pkt., .10; oz., .35; ¼ lb., 1.00; lb., 3.50

**Aigburth.** Compact heads, very productive. Pkt., .10; oz., .30; ¼ lb., .75; lb., 2.50

**Scrymger's Giant** . . . . . Pkt., .05; oz., .25; ¼ lb., .75



Artichoke, Large Globe or Paris.

## BROCCOLI. *Brocoli*, (GER.) *Spargel Kohl*, (SP.)

This vegetable resembles the Cauliflower, but is hardier.

**White Cape.** Heads white, close, and compact; a standard sort . . . Pkt., .10; oz., .40; ¼ lb., 1.25; lb., 4.00

**Italian Purple Sprouting.** An early maturing variety yielding a profusion of purple sprouts of delicious flavor . . . . . Pkt., .15

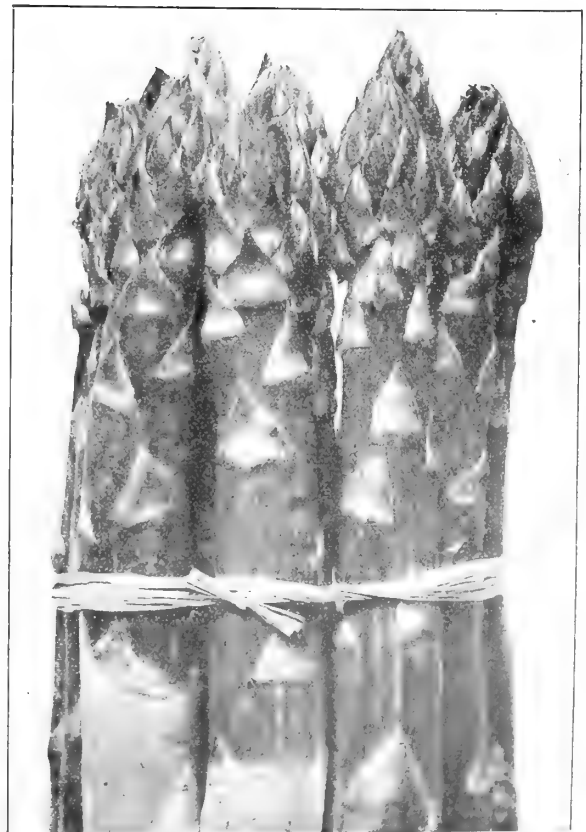

Argenteuil Asparagus.



Farquhar's Matchless Brussels Sprouts.

## BEANS, DWARF OR BUSH.

*Krup Bohnen, (GER.) Frigolis, (SP.)*

Packets of all varieties of beans at 10 cents each, post-paid. If larger quantities are wanted by mail, add at the rate of 8 cents per pint and 15 cents per quart extra for postage.

**Culture.** Beans succeed well in almost any well-worked soil. Plant about May 15th or when the weather has become warm, in drills 2 to 3 feet apart, covering the seed about 2 inches. Keep the soil between the rows well cultivated. For succession plant every two weeks until August. *One quart of seed is sufficient for 100 feet of drill, two bushels for one acre in drills.*

### WAX-PODDED VARIETIES.

**Farquhar's Rustless Golden Wax.** A strong growing, remarkably productive variety, throwing out long tendrils, but not running. The pods are flat; very tender and entirely stringless. Pt., .30; qt., .50; pk., 3.00.

**Improved Golden Wax.** A most valuable sort, which has proved remarkably free from spot or rust. It is early, a hardy and robust grower, productive and tender. Pods nearly straight and flat. Pt., .20; qt., .40; pk., 2.25; bush., 8.00.

**Wardwell's Kidney Wax.** Very long, tender flat pods; straight and very handsome. Pt., .20; qt., .35; pk., 2.25; bush., 8.00.

**New Kidney Wax.** An early vigorous variety, bearing a great profusion of long and extremely succulent pods. Pt., .25; qt., .40.

**Round Pod Kidney Wax.** A round-podded bean of extra fine quality, almost devoid of string. Pods exceedingly beautiful and uniformly perfect in form, meaty and tender. Pt., .20; qt., .35; pk., 2.25; bush., 8.00.

**The Hodson Wax.** A distinct type of excellent quality, bearing enormous quantities of tender fleshy pods of a creamy yellow color. The plant is of vigorous growth and extremely productive. The pods of this variety often measure 7 to 8 inches in length, and are remarkably free from spot or rust. Pt., .15; qt., .25; pk., 1.75; bush., 6.50

**Farquhar's Stringless White Wax.** A large white, seeded variety, of strong growth, remarkably free from string and very tender. Pt., .30; qt., .50; pk., 3.00.

**Pencil Pod Black Wax.** Pt., .25; qt., .40; pk., 2.25; bush., 8.00.

**Davis' Kidney Wax.** Pt., .20; qt., .35; pk., 2.25; bush., 8.00.

**Yosemite Mammoth Wax.** Pt., .25; qt., .40; pk., 2.25.

**Blue Podded Butter.** The pods of this variety are indigo-blue in color but when cooked are green and very tender. The plant has a robust constitution. Pt., .25; qt., .40; pk., 2.25.



Farquhar's Rustless Golden Wax Bean.



Farquhar's Stringless White Wax Bean

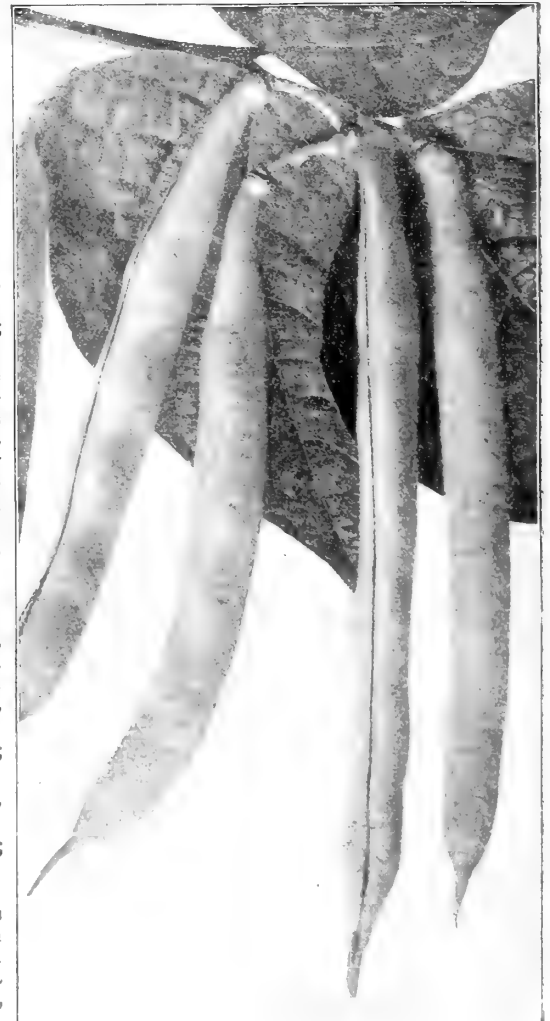

Bountiful or Improved Yellow Six Weeks Bean.

## BEANS, DWARF.

### GREEN-PODDED.

**Farquhar's Plentiful.** An extremely early variety, bearing an abundant crop of long succulent and stringless pods. For forcing in the greenhouse during winter it is one of the best. Pint, .30; qt., .50.

**Triumph of the Frames.** *Imported.* The earliest of the French forcing varieties, producing a heavy crop of long, finely-shaped pods, flesh thick and very tender when young. This variety can also be used as a shell Bean, when very small Beans are desired. Pt., .50; qt., .75.

**Bountiful, or Improved Yellow Six Weeks.** One of the best early flat-podded sorts, perfectly stringless, very tender, and prolific bearer. A fine sort for late sowings. Pt., .15; qt., .30; pk., 1.50; bush., 5.50.

**Stringless Green Pod.** One of the earliest varieties, pods round, quite stringless, very crisp and tender. Pt., .20; qt., .35;  $\frac{1}{2}$  pk., 1.25; pk., 2.25; bush., 8.00.

**Giant Stringless Valentine.** Very early and stringless round pods, very thick and tender. Pt., .20; qt., .35;  $\frac{1}{2}$  pk., 1.25; pk., 2.00; bush., 7.00.

**Black Valentine.** Matures very early. Pods long, round, straight and of excellent quality. Pt., .25; qt., .40; pk., 2.50.

**The Hodson Green Pod.** A distinct type of excellent quality, maturing about ten days later than the

early sorts; pods round and very tender; productive. Pt., .15; qt., .25;  $\frac{1}{2}$  pk., .90; pk., 1.75; bush., 6.50.

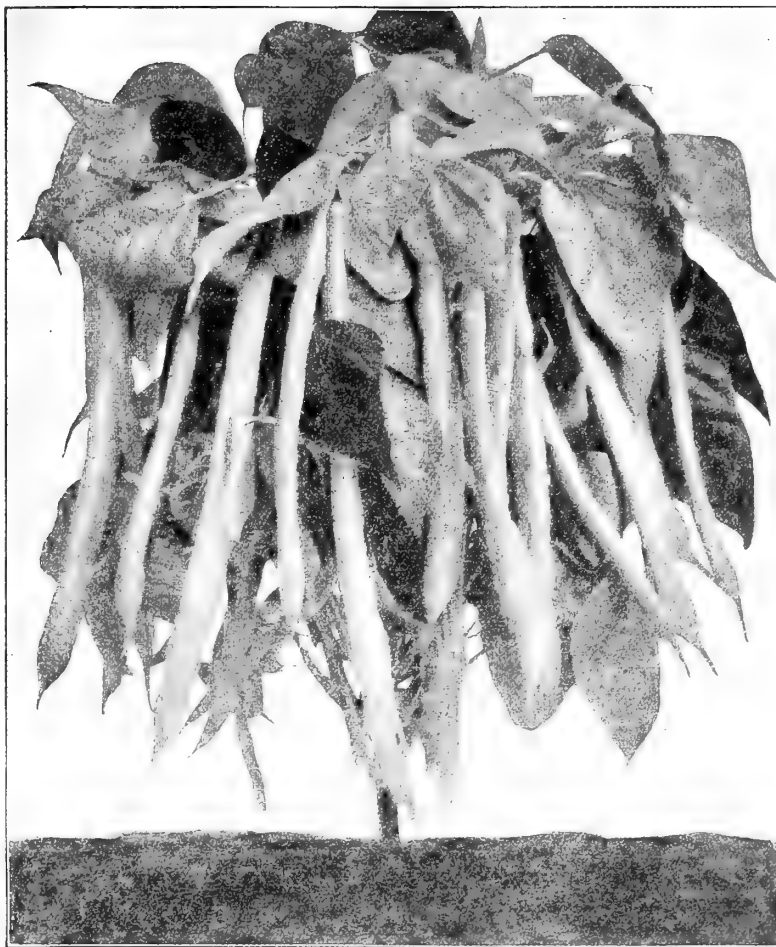

Farquhar's Plentiful Bean.

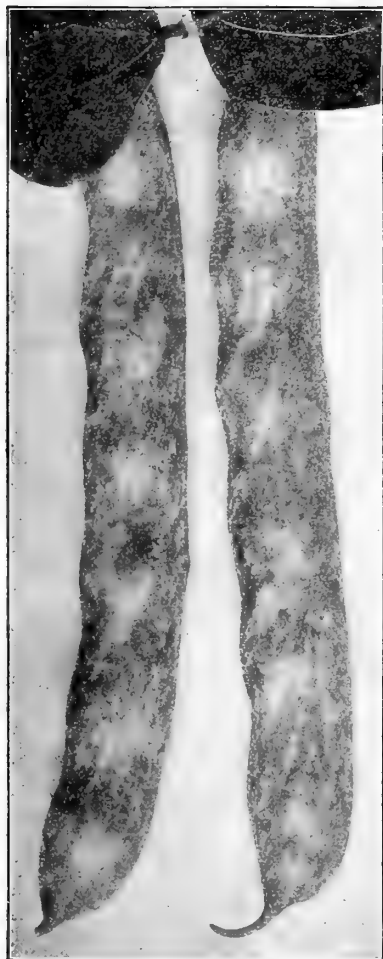

Dwarf Horticultural Bean.

**Early Mohawk.** Very early, hardy, and productive, pods long and flat, an old favorite. Pt., .15; qt., .30;  $\frac{1}{2}$  pk., 1.15; pk., 2.00; bush., 7.00.

**Early Valentine.** A large round-podded sort, erect strong growing vines, pods curved, quite fleshy and tender. A good variety for successive sowings. Pt., .20; qt., .30;  $\frac{1}{2}$  pk., 1.00; pk., 1.75; bush., 6.00.

**Refugee.** *Thousand to one.* A popular variety for late planting, with large, handsome, tender pods, very productive. Pt., .15; qt., .30;  $\frac{1}{2}$  pk., 1.10; pk., 2.00; bush., 7.00.

**Wonder of France.** *Imported. Flageolet Vert.* A valuable French variety, with long tender pods of a bright green color, very early and prolific. Pt., .50; qt., .75.

### DWARF STRING OR SHELL BEANS.

**Dwarf Horticultural.** One of the best shell beans; pods long and heavily splashed with crimson, very productive. Pt., .20; qt., .35;  $\frac{1}{2}$  pk., 1.25; pk., 2.25; bush., 8.00.

**Low's Early Champion.** Pods large, flat, and stringless; can be used as a snap bean when young, and an excellent shell bean when full grown. Pt., .20; qt., .30;  $\frac{1}{2}$  pk., 1.00; pk., 1.75; bush., 6.50.

**Improved Goddard.** A long flat-podded variety, used as a snap bean when young and as a shell bean, when fully developed, being beautifully striped and splashed with bright crimson. Pt., .20; qt., .35;  $\frac{1}{2}$  pk., 1.25; pk., 2.25; bush., 8.00.

**Improved Yellow Eye.** One of the best sorts for baking, extremely productive, and of superior quality. Pt., .15; qt., .30;  $\frac{1}{2}$  pk., 1.00; pk., 1.75; bush., 6.50.

**Prolife Tree.** Pea Bean. A most productive small white baking variety, of superior quality. Pt., .15; qt., .30;  $\frac{1}{2}$  pk., 1.00; pk., 1.75; bush., 6.50.

### BEANS, ENGLISH.

Plant 4 inches deep as early in the spring as the ground can be worked. The rows should be 3 feet apart, and the seed set 4 inches apart in the rows.

**Broad Windsor.** The best variety; very hardy; height, 3 feet. Pt., .15; qt., .30;  $\frac{1}{2}$  pk., 1.00; pk., 1.75.

## LIMA BEANS.

Pole Lima Beans are usually grown in hills 4 feet apart each way, 5 or 6 plants to each hill. Sow in a light sandy soil, with warm exposure. The Dwarf varieties may be planted in rows 4 feet apart and 6 inches distant in the row.

### DWARF VARIETIES.

**Burpee's Bush Lima. Improved.** A bush form of the true large White Lima. Plants uniformly dwarf and enormously productive. Pods large, containing 4 to 6 large thick beans of superior quality.

Pt., .25; qt., .40;  $\frac{1}{2}$  pk., 1.25; pk., 2.25; bush., 8.00

**Fordhook Bush Lima.** A greatly improved form of the *Kumerle Lima* producing large handsome pods, each containing 4 to 5 beans which retain their flavor throughout the season. The plants are of upright growth and very productive.

Pt., .30; qt., .50;  $\frac{1}{2}$  pk., 1.75; pk., 3.00

**Henderson's Bush Lima.** A dwarf form of the *Sieva Lima*, valuable for its earliness. Pods short, containing 2 to 4 beans of excellent quality. Vines continue to grow and set pods until frost.

Pt., .25; qt., .40;  $\frac{1}{2}$  pk., 1.25; pk., 2.25; bush., 8.00

**Dreer's Bush Lima, or Kumerle.** An excellent large-seeded variety. Pods thick and large, each containing 3 to 5 thick beans of the best quality.

Pt., .20; qt., .35;  $\frac{1}{2}$  pk., 1.25; pk., 2.25; bush., 8.00

### POLE VARIETIES.

**Early Leviathan Pole Lima.** The earliest large pole Lima with long, broad pods, containing 5 to 6 beans of unexcelled quality, remarkably productive.

Pt., .25; qt., .40;  $\frac{1}{2}$  pk., 1.25; pk., 2.25; bush., 8.00

**King of the Garden Pole Lima.** A vigorous and productive sort, pods very long, each containing 5 to 6 large beans of delicious flavor.

Pt., .25; qt., .40;  $\frac{1}{2}$  pk., 1.25; pk., 2.25; bush., 8.00

**Sieva, or Small Pole Lima.** A popular small-seeded variety; vigorous grower; pods short; very productive.

Pt., .25; qt., .40;  $\frac{1}{2}$  pk., 1.25; pk., 2.25; bush., 8.00

**Dreer's Improved, or Challenger Pole Lima.** The vines of this variety are vigorous and productive, the pods thick, and contain 4 to 5 beans of excellent quality.

Pt., .20; qt., .35;  $\frac{1}{2}$  pk., 1.25; pk., 2.25; bush., 8.00



Farquhar's Worcester Pole Bean.

## POLE BEANS.

### GREEN-PODDED VARIETIES.

**Farquhar's Worcester Pole.** A very early and remarkably productive form of Horticultural Pole Bean. The long pods are highly colored, being beautifully striped and splashed with bright crimson. One of the best Shell Beans.

Pt., .20; qt., .35;  $\frac{1}{2}$  pk., 1.25; pk., 2.25; bush., 8.00

**Improved Kentucky Wonder, or Old Homestead.** A valuable green podded variety. The pods, hanging in clusters, are large, entirely stringless, and tender.

Pt., .20; qt., .35;  $\frac{1}{2}$  pk., 1.25; pk., 2.25

**Arlington Red Cranberry.** A fine variety for string or snap, almost stringless, tender and productive. Largely used as a dry Bean when ripe

Pt., .20; qt., .35; pk., 2.00

**Scarlet Runner.** A popular variety, for ornamental as well as culinary purposes, with large green pods, very productive.

Pt., .25; qt., .40; pk., 2.50

**Yard Long Pod.** A curious and interesting variety, with pods 30 to 36 inches long

...  $\frac{1}{2}$  pt., .25

### WAX PODDED VARIETIES.

**Golden Carmine.** A handsome variety, with golden yellow pods beautifully striped with bright crimson. It is very productive and is of excellent quality both as a Snap and Shell Bean.

Pt., .20; qt., .35;  $\frac{1}{2}$  pk., 1.25; pk., 2.25; bush., 8.00

**Golden Cluster.** An early and beautiful sort, producing an abundance of bright golden yellow pods which are thick, fleshy and tender.

Pt., .25; qt., .40; pk., 3.00

**Mont d'Or, or Golden Butter.** One of the best early sorts, with long fleshy pods produced in clusters, very tender.

Pt., .25; qt., .40; pk., 2.25

**Indian Chief, or Wax.** An excellent variety, with long white fleshy pods, quite stringless and tender.

Pt., .20; qt., .35; pk., 2.25



Burpee's Improved Bush Lima Bean

Packets of all Varieties of Pole and Lima Beans, 10 cents each, Postpaid.



**BEET.** *Rothe Ruebe*, (GER.) *Remolacha*, (SP.)

A sowing for early supply should be made as soon as the ground can be worked in spring. For main crop sow early in May, and for winter beets from the first to the third week in June. Sow in drills 15 inches apart, and cover the seed one inch. Thin out the plants to 6 inches apart. The soil should be deeply manured and well cultivated. *One ounce of seed to 50 feet of drill; 6 pounds to one acre.*

**Crosby's Egyptian, Selected.** For an early crop the value of this handsome Beet is generally recognized, the roots running very uniform in size and shape; color a rich red, very sweet. Our stock of this variety is obtained direct from the originator. Pkt., .15; oz., .25;  $\frac{1}{4}$  lb., .85; lb., 3.00.

**Crosby's Egyptian.** One of the best sorts for early planting. Very smooth with small top; color deep crimson; sweet and tender. Pkt., .10; oz., .20;  $\frac{1}{4}$  lb., .60; lb., 2.00.

**Farquhar's Mid-Summer.** One of the finest Beets. It is very uniform in size and shape. The flesh is of dark crimson color, fine grained, and of delicious sweet flavor. Pkt., .10; oz., .25;  $\frac{1}{4}$  lb., .75; lb., 2.50

**Detroit Dark Red Turnip.** A superior sort for medium and late planting. Top small, upright growing; color of skin, dark blood-red; flesh deep crimson, tender and very sweet. Pkt., .05; oz., .15;  $\frac{1}{4}$  lb., .50; lb., 1.50.

**Improved Early Egyptian.** A remarkably smooth turnip-shaped variety, with small top and small tap root; flesh fine-grained and of a rich crimson color, tender and delicious. Pkt., .05; oz., .15;  $\frac{1}{4}$  lb., .50; lb., 1.50.

**Edmand's Early Blood Turnip.** One of the best for main and late crops. Tops small; roots dark red; flesh fine grained, of rich crimson color; crisp, tender and a good keeper. Pkt., .05; oz., .15;  $\frac{1}{4}$  lb., .50; lb., 1.75.

**Crimson Globe.** A splendid variety of medium size, very handsome, with small top and small tap root; flesh deep crimson, tender and delicious.

Pkt., .10; oz., .25;  
 $\frac{1}{4}$  lb., .75; lb., 3.00

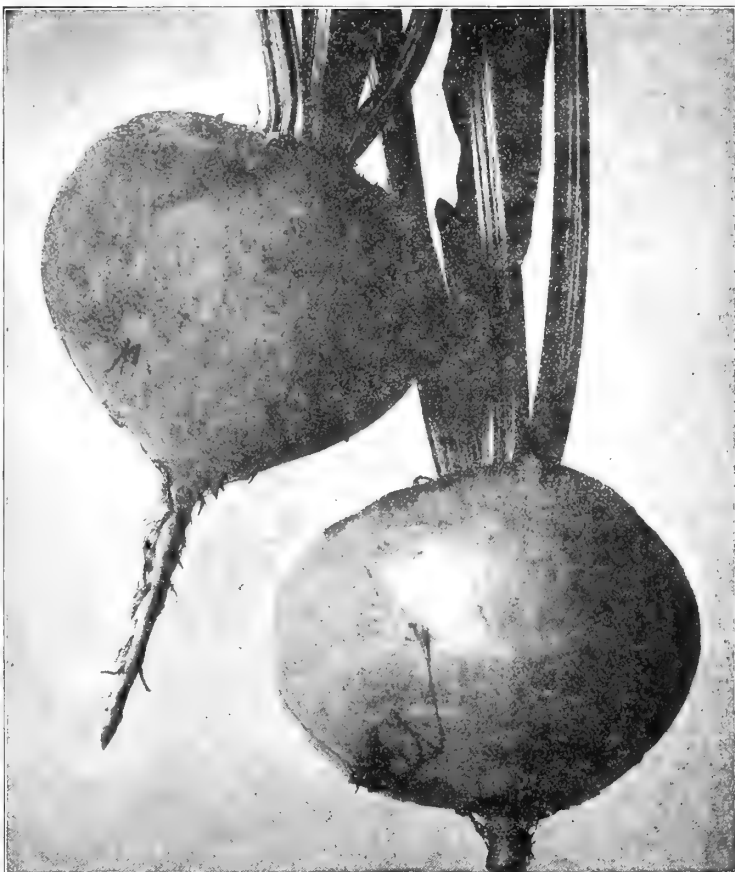

Beet—Crosby's Egyptian, Selected.

**Early Eclipse.** Pkt., .05; oz., .15;  $\frac{1}{4}$  lb., .50; lb., 1.50

**Dewing's Early Blood Turnip.** Pkt., .05; oz., .10;  $\frac{1}{4}$  lb., .35; lb., 1.25.

**Long Smooth Blood.** Pkt., .05; oz., .20;  $\frac{1}{4}$  lb., .60; lb., 2.00.

**Perpetual Spinach.** A valuable variety, producing a continuous supply of bright green leaves, used in the same manner as Spinach. Pkt., .05; oz., .15;  $\frac{1}{4}$  lb., .50; lb., 1.50.

**Swiss Chard.** This type of Beet is grown exclusively for its foliage. The midribs are silvery-white, thick and succulent and are cooked and served like asparagus. The young leaves are dressed and boiled like spinach. Pkt., .05; oz., .15;  $\frac{1}{4}$  lb., .50; lb., 1.50.

**Swiss Chard Lucullus.** A tall growing variety with crumpled leaves and thick succulent stems. Pkt., .10; oz., .20;  $\frac{1}{4}$  lb., .60; lb., 2.00.

**Beet for Greens.** The leaves, cut when young, make delicious greens. Pkt., .05; oz., .10;  $\frac{1}{4}$  lb., .30; lb., 1.00.

**Mangel Wurzels and Sugar Beets,**  
see page 46.

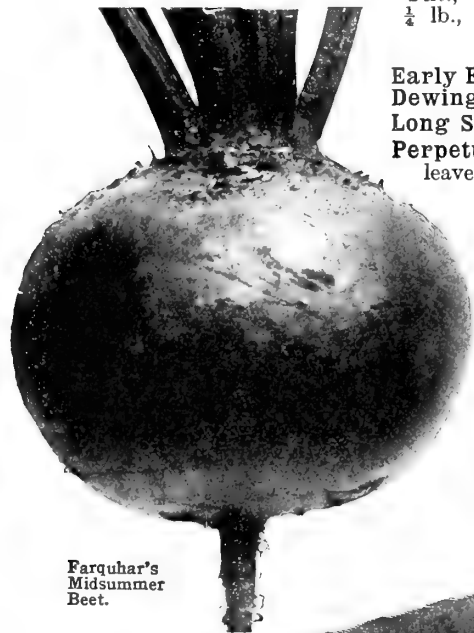

Farquhar's  
Midsummer  
Beet.

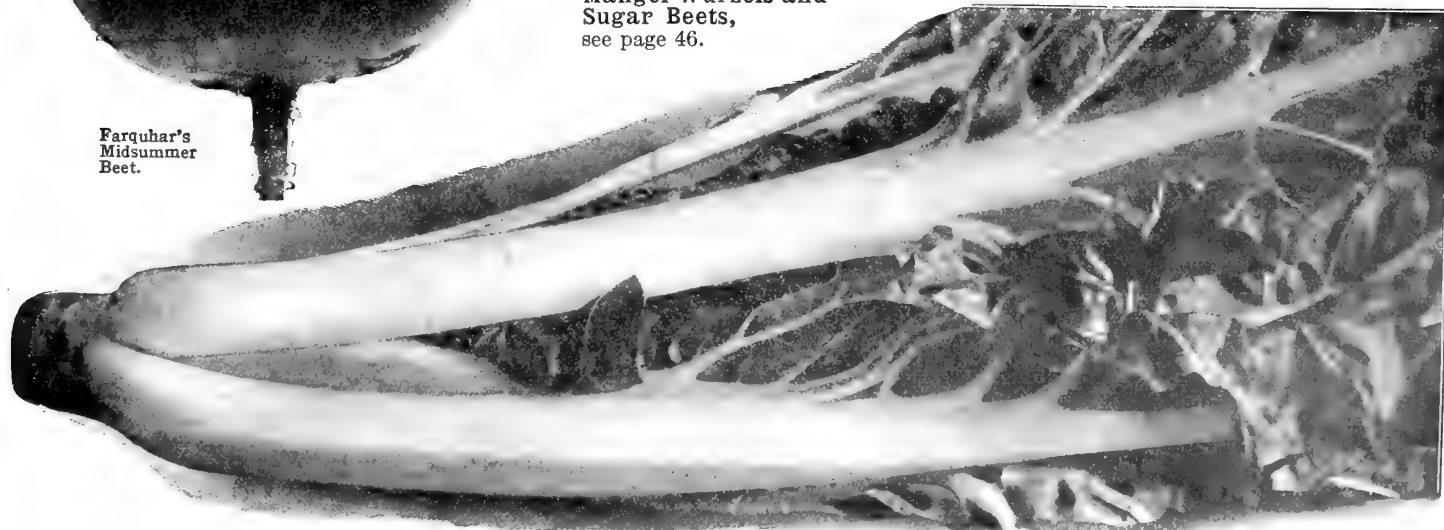

Swiss Chard.

## CABBAGE. *Kopfkohl*, (GER.) *Berza*, (SP.)

**Culture.** For very early use sow in January or February in hot-beds, prick out when the plants are strong enough into other hot-beds, or sow in hot-beds in March. Transplant to the open ground when danger from killing frosts has passed, in rows 2 feet apart and 18 inches from plant to plant. For succession, sow in the open ground the last of March or early in April. The autumn and winter varieties may be sown in April or early in May in shallow drills 3 or 4 inches apart; transplant early in July, making the rows about 2½ feet apart, and setting the plants 2 feet apart in the rows. Cabbage succeeds best in a fresh, rich soil, well manured and deeply dug or ploughed. *One ounce of seed produces about 3,500 plants.*



Farquhar's Selected Early Jersey Wakefield.



Danish Round Head.

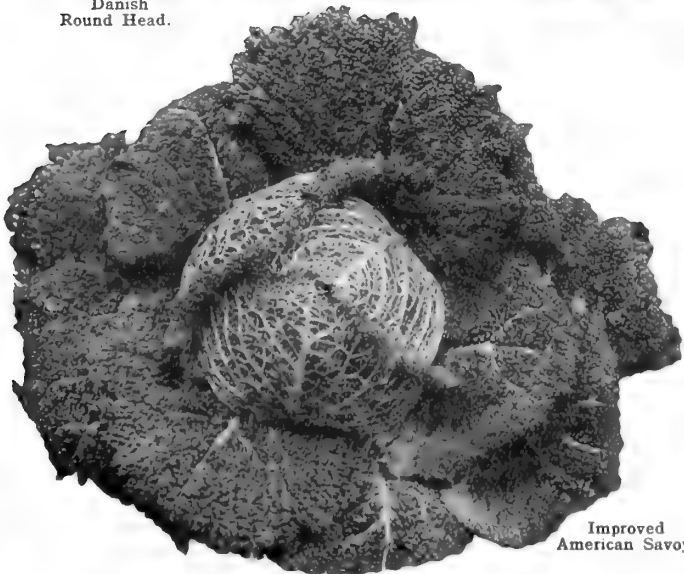

Improved American Savoy.

**Early Spring.** A round, flat headed, extra early variety coming in with the *Wakefield*. The heads are uniform and solid, even when quite young. Pkt., .10; oz., .30; ¼ lb., .85; lb., 3.00

### Farquhar's Early Jersey Wakefield, Selected.

The plants are dwarf and compact and produce uniform conical heads of fine quality; very early . . . Pkt., .10; oz., .50; ¼ lb., 1.50  
**Early Jersey Wakefield.** The leading early sort; pyramidal shaped heads; very solid. Pkt., .05; oz., .30; ¼ lb., .85; lb., 3.00

**Copenhagen Market.** A new early ball-shaped cabbage of excellent quality with very solid heads of uniform size and all maturing at the same time. The average weight is about ten pounds each. . . . Pkt., .15; oz., .60; ¼ lb., 2.25

**Early Summer.** The best second early sort; large and solid heads. . . . Pkt., .10; oz., .25; ¼ lb., .75; lb., 2.50

**Glory of Enkhuizen.** Large early ball shaped heads, very solid, and of fine quality. Pkt., .10; oz., .40; ¼ lb., 1.25; lb., 4.00

**Express Extra Early.** The earliest medium sized variety, solid heads, very tender. . . . Pkt., .10; oz., .30; ¼ lb., .85; lb., 3.00

**Danish Ballhead.** The favorite winter cabbage. One of the hardiest cabbages in cultivation, and endures both frost and drought that would destroy other varieties. The hardest heading cabbage we know of and of the very best quality.

Pkt., .10; oz., .35; ¼ lb., 1.00; lb., 3.00

**Danish Round Head.** A short stemmed type of the Danish Ballhead, maturing earlier than that variety and producing globular heads of great solidity and excellent quality; one of the best winter sorts. . . . Pkt., .10; oz., .25; ¼ lb., .90; lb., 3.50

**Warren's Stone-Mason, Selected.** We have a superior strain of this excellent winter sort. Large and round, very solid and a splendid keeper. . . . Pkt., .15; oz., .35; ¼ lb., 1.25

**Warren's Stone-Mason.** The plants are of sturdy growth with large solid heads. . . . Pkt., .10; oz., .25; ¼ lb., .75; lb., 2.50

**All Seasons.** . . . . Pkt., .05; oz., .25; ¼ lb., .75; lb., 2.50

**Succession.** . . . . Pkt., .10; oz., .30; ¼ lb., .85; lb., 3.00

**Winnigstadt.** Pointed head, adapted for light soils; early to medium. Pkt., .05; oz., .25; ¼ lb., .75; lb., 2.50

**Premium Flat Dutch.** Well known late sort with large flattened heads. . . . Pkt., .05; oz., .20; ¼ lb., .60; lb., 2.00

**Marblehead Mammoth.** The largest late cabbage; very solid and an excellent keeper. Pkt., .05; oz., .20; ¼ lb., .60; lb., 2.00

**Improved American Savoy.** Finely crumpled, solid, round heads; fine flavor. . . . Pkt., .10; oz., .25; ¼ lb., .75; lb., 2.50

**Drumhead Curled Savoy.** The largest of the Savoy; fine keeper. Pkt., .05; oz., .20; ¼ lb., .60; lb., 2.00

**Danish Stonehead.** Produces ball-shaped heads of deep red; very solid. . . . Pkt., .10; oz., .35; ¼ lb., 1.25

**Early Dark Red Dutch.** Remarkably solid; beautiful dark color; fine texture. . . . Pkt., .10; oz., .30; ¼ lb., .85; lbs., 3.00

**Dark Red Drumhead.** Heads very dark red, round and solid; choice stock. . . . Pkt., .10; oz., .25; ¼ lb., .75; lb., 2.50

**CABBAGE PLANTS** { Early Spring; Early Jersey Wakefield; Early Summer. *Delivery April and May.* Doz., .20; 100, \$1.00; 1,000, \$7.00. Savoy Improved American; Danish Ballhead; Warren's Stone-mason. *For Winter Crop, Ready June and July.* 100, .75; 1,000, \$5.00.

# CAULIFLOWER

*Blumen Kohl*, (GER.)

*Coliflor*, (SP.)

Cauliflower succeeds well in any soil where Cabbages will grow. It delights in a rich soil and abundance of water. By sowing the early varieties in a hot-bed in February or March, fine heads can be obtained in May or June. For a later supply sow seed in a prepared bed in May, choosing a cool, moist place. When large enough, transplant, making the rows about 2½ feet apart and 18 inches between the plants. Transplanting should be done in moist weather. One ounce of seed produces about 3,000 plants.

## Farquhar's Earliest Dwarf Erfurt Cauliflower.

This strain is grown especially for us by the most reliable grower in Northern Europe, where the finest Cauliflower is produced; and we believe there is nothing finer offered. This strain is short-stemmed, small-leaved with large, finely grained heads, and with reasonable care every plant should produce a fine head. First size pkt., .50; second size pkt., .25; ¼ oz., 1.75; oz., 6.00.



Farquhar's Earliest Dwarf Erfurt Cauliflower.

**Kronk's Perfection Dwarf Erfurt.** A very early, carefully selected strain with large, solid and beautiful heads; one of the most reliable croppers. Pkt., .25; ¼ oz., 1.00; oz., 3.00; ½ lb., 10.00.

**Erfurt Earliest Dwarf.** A very early reliable sort, producing large, white heads; plants are low, with small leaves. Pkt., .25; ¼ oz., 1.25; oz., 4.00; ½ lb., 12.00

**Early Snowball.** Of dwarf habit; heads white and solid; largely grown for early crops. Pkt., .25; ¼ oz., 1.00; oz., 3.00; ½ lb., 10.00.

**Danish Giant.** Large white solid heads, with large leaves, keeps well in hot and dry weather; about ten days later than our Earliest Dwarf Erfurt. Pkt., .25; ¼ oz., 1.00; oz., 3.00; ½ lb., 10.00.

**Autumn Giant.** A remarkably strong growing late sort; taking longer to mature than other kinds and in consequence should be planted not later than May. Pkt., .10; ¼ oz., .15; oz., .50; ½ lb., 1.25.

## Cauliflower Plants. Delivery May to July.

Farquhar's Earliest Dwarf Erfurt, Early Snowball. Doz., .25; per 100, 1.50; per 1,000, 12.00.

## Corn Salad. Stecksalat, (GER.)

**Large-leaved Feticus** or "Lamb's Lettuce." Hardy salad plant for fall, winter or spring use, with edible leaves which are used as a substitute for Lettuce. Pkt., .05; oz., .15; ¼ lb., .40; lb., 1.25

## CHICORY. Cichorie, (GR.) Chicorée, (FR.)

This is a vegetable grown extensively in Europe for winter salads, but can now be found in the markets of all the large cities in this country.

**Culture.** Sow on rich soil during May or June in rows 15 inches apart, and thin to 9 inches in the rows. In late autumn lift the roots and trim off the leaves about ½ inch from the crown, then store in a cellar, covering them with one foot of soil. Take the roots as required for forcing and plant thickly in a deep box and blanch in perfect darkness. These blanched tops constitute the salad.

**Common.** *Barbe de Capucin.* Pkt., .05; oz., .15; ¼ lb., .50.

**Large Rooted.** Used as a substitute or to mix with coffee. Pkt., .10; oz., .25; ¼ lb., .75.

**Witloof.** *Brussels Chicory.* One of the finest winter salads grown. Pkt., .10; oz., .25; ¼ lb., .75.

**Farquhar's Improved White.** A superior variety with large broad leaves of a light green color, very tender and delicious. Pkt., .10; oz., .35.



Corn Salad



Witloof Chicory.

**CARROT.** *Mohre*, (GER.) *Zonahoria*, (SP.)

**Culture.** Sow from April to June in drills one foot apart, covering the seed half an inch. Thin out the plants from 3 to 5 inches apart, according to the variety. Keep the soil well cultivated, as the young plants are easily ruined by weeds or neglect, and drought is to be especially avoided. One ounce of seed is sufficient for 100 feet of drill; 4 lbs. for an acre.

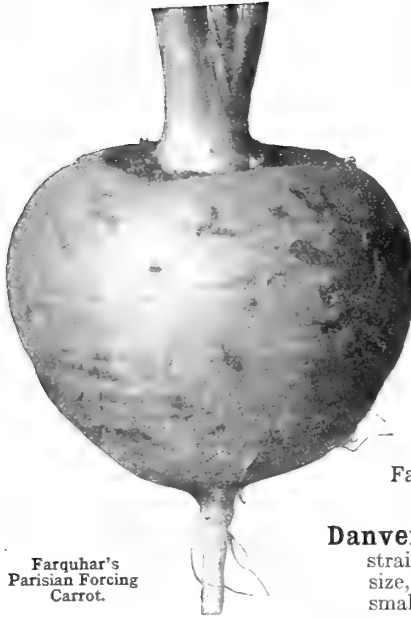

Farquhar's Parisian Forcing Carrot.

**Farquhar's Parisian Forcing.** The earliest Carrot in cultivation and one of the most suitable for forcing where small roots are desired. The roots are globe shaped and very mild in flavor. . . . Pkt., .10; oz., .50

**Earliest Scarlet French Forcing.** Small roundish roots, very early, valuable for forcing. Pkt., .10; oz., .25; ¼ lb., .75; lb., 2.50

**Farquhar's Forcing.** A handsome half-long Carrot of deep orange red color, almost coreless; very desirable for forcing. . . . Pkt., .10; oz., .30; ¼ lb., 1.00; lb., 3.00

**Farquhar's Intermediate.** The best intermediate variety, tapering to a point, small core and of fine flavor. Pkt., .10; oz., .25; ¼ lb., .85; lb., 2.50

**Farquhar's Model.** Half-long, stump-rooted; fine-grained; small core. . . . Pkt., .10; oz., .30; ¼ lb., 1.00; lb., 3.50

**Danvers Half-Long. Farquhar's Improved.** An improved strain of the well-known Danvers Carrot. It grows to a large size, has a full crown, is very smooth, with very little core and small tap root and is of the finest quality. The color is a rich orange-red. . . . Pkt., .10; oz., .40; ¼ lb., 1.50; lb., 5.00

**Danvers Half-Long.** Best main crop variety; fine form and color; half-long with small tap-root; productive and keeps well. . . . Pkt., .05; oz., .25; ¼ lb., .75; lb., 2.50

**Early Scarlet Horn.** Tender and of delicate flavor. . . . Pkt., .05; oz., .25; ¼ lb., .75; lb., 2.50

**Chantenay.** One of the best table varieties. . . . Pkt., .05; oz., .25; ¼ lb., .75; lb., 2.50

**Improved Long Orange.** Enormous yielder; splendid for stock. Pkt., .05; oz., .15; ¼ lb., .50; lb., 1.50

**White Belgian.** Large, long-rooted variety; valuable for stock. Pkt., .05; oz., .15; ¼ lb., .50; lb., 1.50

**Guerande, or Ox Heart** . . . . . Pkt., .05; oz., .20; ¼ lb., .60; lb., 2.00



Danvers Half-Long Carrot.

**CARDOON.**

**Culture.** Sow in the open ground in May, in drills 3 feet apart and thin out the young plants to 1½ feet in the row. In the autumn the plants must be blanched like celery to make the stalks edible. When the plants are mature the leaves are tied together, and wrapped in straw for about a month. The midribs are cooked similar to asparagus.

**Large, Smooth, Solid.** Pkt., .10; oz., .35; ¼ lb., 1.25

**Puvis, or Artichoke-Leaved.** Tender and delicious. Pkt., .15; oz., .50.

**CHERVIL.**

*Gartenkerbel*, (GER.) *Perifollo*, (SP.)

**Curled.** The young leaves are used for seasoning soups and for flavoring salads. Pkt., .10; oz., .20; ¼ lb., .50.

**CHIVES.**

Grown for their tops, which are used wherever the flavor of onion is required. Perfectly hardy, and should be in every garden.

**Chives, Seeds** . . . . . Pkt., .20; oz., .75; ¼ lb., 2.50; lb., 7.50

**Chives, Roots.** Per bunch, .15; 6 bunches, .75; 12 bunches, 1.25. By mail, add 10 cents each extra.

**CRESS OR PEPPERGRASS.**

*Kresse*, (GER.) *Burro o Mastuerzò*, (SP.)

Invaluable for salads and garnishing.

**Extra Curled.** Excellent for salads; sow in shallow drills 1 foot apart, and make successive sowings every 10 days. Pkt., .05; oz., 10; ¼ lb., .25; lb., .75

**Upland.** Perennial variety, similar in taste to the Water Cress. Pkt., .10; oz., .25; ¼ lb., .75; lb., 2.50

**Water.** Sow in damp soil or by the side of a pond or stream. Pkt., .10; oz., .50; ¼ lb., 1.25



Earliest Scarlet French Forcing Carrot.



Crosby's Original Boston Market Celery.

**CELERY.** *Selleri*, (GER.) *Apios*, (SP.)

Sow the seeds in March or April in a hot-bed or cold frame. As soon as the plants are 3 inches high, transplant into a prepared border, setting them 4 inches apart. When grown 6 inches, and fine stocky plants, set in richly manured, deep soil, in rows 3 feet apart, and about 9 inches from plant to plant. Water, if dry weather follows transplanting. During the next two months all the attention required is to keep down weeds. Afterwards earth up a little, and continue doing so at intervals until only the tops of the leaves are visible late in autumn. Never hoe or earth up when the plants are wet. To keep celery in winter they may be replanted into a cool cellar, allowing fully 3 inches of soil on the floor. Stand the plants in rows not more than 9 inches apart and partition off with boards equal to the height of the plants. They will be ready for use in January. 1 ounce of seed produces about 4,000 plants.

**Crosby's Original Boston Market.** The finest-flavored variety in cultivation; solid, crisp, and of excellent, nutty flavor; of dwarf, branching habit; blanches perfectly white; a splendid keeper. Fine home-grown seed. Pkt., .15; oz., .75; ¼ lb., 2.50

**Paris Golden Self-Blanching.** The best very early Celery, now extensively grown for summer and early autumn use. The stalks are solid, crisp, tender and of fine, nutty flavor. It keeps well. Pkt., .10; oz., 1.00; ¼ lb., 3.75

**Perfected White Plume.** Best for early use; the stalks and portions of the leaves being naturally white, are fit for table early in the season. Pkt., .05; oz., .40; ¼ lb., 1.25

**Golden Rose Self-Blanching.** Rich yellow with rose-tinted stalks; very tender, crisp, and of excellent flavor. In Europe the rose-tinted Celeries are preferred to the white sorts Pkt., .10; oz., .75; ¼ lb., 2.50

**Giant Pascal.** An easily-blanching and fine-keeping sort of excellent flavor. It grows about 2 feet high, the stalks being broad, thick, crisp and stringless. It is of wonderful keeping quality Pkt., .05; oz., .25; ¼ lb., .75

**Farquhar's Giant Red.** Splendid red variety of robust habit, crisp and juicy with a fine nutty flavor Pkt., .15; oz., .50; ¼ lb., 1.50

**Carter's Dwarf Crimson.** Crisp, tender, and delicious; stalks beautifully rose-tinted. Fine for very late keeping. Pkt., .10; oz., .35; ¼ lb., 1.00

**Winter Queen.** A late variety of medium height with thick solid stalks which when blanched are of a creamy white color; keeps well. Pkt., .10; oz., .40; ¼ lb., 1.25

**CELERY PLANTS.**

Transplanted. Delivery June and July.

Boston Market, Paris Golden Self-Blanching, White Plume, Giant Pascal, each Pkt., .20; 100, 1.00; 1,000, 7.50

**CELERIAC.**

**Giant Smooth Prague.** (Turnip-rooted.) The round, solid heads are used as a salad when boiled and sliced Pkt., .05; oz., .20; ¼ lb., .60; lb., 2.00



Paris Golden Self-Blanching Celery.

# CORN, SWEET. *Welschkorn*, (GER.) *Maiz*, (SP.)

**Culture.** Select a warm soil, if possible, especially for the earlier varieties, which should not be planted before the middle of May. Successive plantings should be made every two weeks until July. Plant in hills 3 or 4 feet apart, in thoroughly manured soil. *One quart to 200 hills; 10 quarts to an acre in hills.*

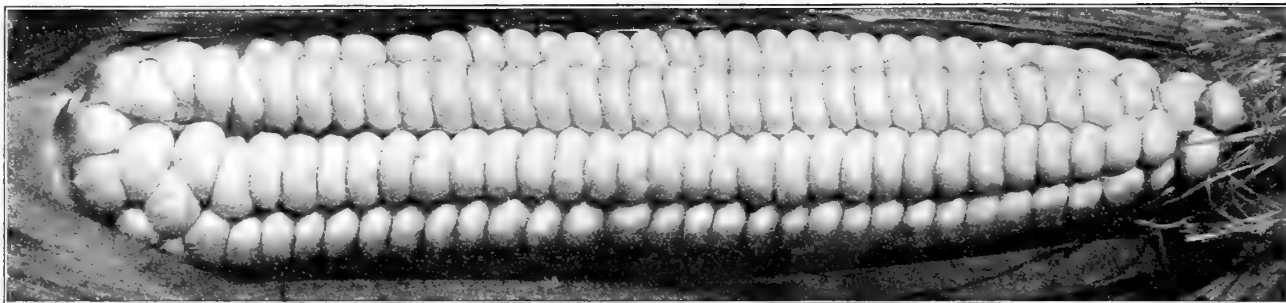

Farquhar's First Crop Sugar Corn.

## EARLY.

### Farquhar's First Crop Sugar Reselected.

Our reselected strain of this well-known variety is superior to all other extra-early sorts in productiveness and quality. The ears are 8-rowed and the kernels sweet and tender. Plants are of dwarf and vigorous habit and produce from 3 to 4 ears, all set low. Pt., .25; qt., .40;  $\frac{1}{2}$  pk., 1.50.

**Farquhar's First Crop Sugar.** Extra-early, 8-rowed, large sweet grains. Pt., .20; qt., .30;  $\frac{1}{2}$  pk., 1.15; pk., 2.00; bush., 7.00

**Early Crosby.** This second early variety has been a favorite in Boston market for many years, because of its excellent quality. The ears average 6 to 7 inches in length, with 12 to 16 rows of small white kernels which are sweeter than any other second early sort. Pt., .15; qt., .25;  $\frac{1}{2}$  pk., 1.00; pk., 1.75; bush., 6.00.

**Crosby, Josiah Crosby's Strain.** This second early variety is very dwarf and quite distinct from the preceding and is considered by many to be the best type. The ears are of good size and set very low with 12 to 16 rows of white kernels of delicious sweetness. A popular variety in the Boston market. Pt., .20; qt., .35;  $\frac{1}{2}$  pk., 1.25; pk., 2.00.

**Farquhar's Golden Nugget.** This extra-early variety is of sturdy growth usually producing 3 ears to a plant. The ears are about 8 inches in length with kernels of a rich golden-yellow; tender and sweet. Pkt., .15; qt., .25; pk., .40.

**Early Mayflower.** A new extra early white variety, with large well filled ears; very sweet and tender. Pt., .20; qt., .35;  $\frac{1}{2}$  pk., 1.25; pk., 2.00.

**Golden Bantam.** Extra-early, yellow, very sweet and tender. Pt., .20; qt., .35;  $\frac{1}{2}$  pk., 1.25; pk., 2.00; bush., 7.00.

**Extra Early White Cory.** Grain sweet and tender; 8-rowed. Pt., .15; qt., .25;  $\frac{1}{2}$  pk., .85; pk., 1.50; bush., 5.00.

**Peep o' Day.** An extremely early dwarf sort with ears averaging about 6 inches in length, of perfect form. The stalks being so small, they may be allowed to stand very closely together. This variety is frequently forced under glass. Pt., .15; qt., .25;  $\frac{1}{2}$  pk., .85; pk., 1.50; bush., 5.50.

**The Chase.** This is one of the best early Sweet Corns, maturing as early as the White Cory. The foliage is heavily shaded with dark red. The stalks grow about five feet high and produce from two to four ears, which are set low, well filled with kernels pure white in color, and of delicious quality. Pkt., .15; qt., .30; pk., .50.

## MEDIUM.

**Farquhar's Epicure.** An excellent variety with large handsome ears, the quality and flavor being unsurpassed. Pt., .20; qt., .35;  $\frac{1}{2}$  pk., 1.15; pk., 2.00; bush., 7.00.

**Potter's Excelsior, Selected.** A select stock of the original Potter's Corn, grown by us from seeds obtained from the Potter Farm in Rhode Island. As a second early this variety is unsurpassed for quality. The ears are of medium size and well filled with white and juicy kernels. Pkt., .15; pint., .25; qt., .50; pk., 2.50.

**Potter's Excelsior.** One of the best main crop varieties. Pt., .15; qt., .25;  $\frac{1}{2}$  pk., .85; pk., 1.50; bush., 5.00.

**Early Champion.** Very large; 12-rowed, of the very best quality. Pt., .15; qt., .25;  $\frac{1}{2}$  pk., .75; pk., 1.25; bush., 4.50.

**Quincy Market.** A second early variety similar to the Early Crosby with large well-filled ears; 12-rowed; very sweet and tender. Pt., .20; qt., .35;  $\frac{1}{2}$  pk., 1.25.

## LATE.

**Stowell's Evergreen.** A handsome late variety; ears large, 12 to 16-rowed; remains fit for use longer than any other variety. Hardy and productive. Pt., .20; qt., .30;  $\frac{1}{2}$  pk., 1.15; pk., 2.00; bush., 7.50.

**Mammoth.** The largest ears of any sort, and of excellent quality. Pt., .20; qt., .30;  $\frac{1}{2}$  pk., 1.00; pk., 1.75; bush., 6.00.

**Farquhar's Banana.** One of the finest varieties in cultivation. Pt., .20; qt., .35;  $\frac{1}{2}$  pk., 1.25; pk., 1.75; bush., 6.00.

**Country Gentleman.** Cob small, irregular rowed, long slender, white kernels. Pt., .20; qt., .30;  $\frac{1}{2}$  pk., 1.00; pk., 1.75; bush., 6.00.

**Black Mexican.** Very tender, bluish black when ripe, cooking almost white. Pt., .20; qt., .30;  $\frac{1}{2}$  pk., 1.00; pk., 1.75; bush., 6.00.

*Packets of all varieties, 10c. each (Except where otherwise priced.)*

**SELECTED EARS OF THE FOLLOWING VARIETIES, 10c. each; 75c. per doz.:** Farquhar's First Crop Sugar, Mammoth, Stowell's Evergreen, Potter's Excelsior, Early Crosby, Black Mexican, Country Gentleman, Farquhar's Banana. (Field Corn, see page 45. Pop Corn, see page 43.)

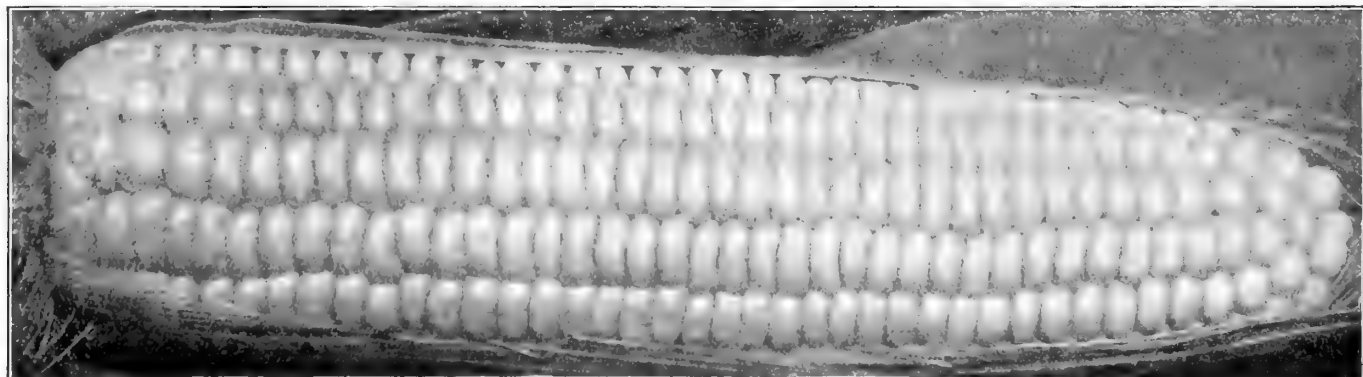

Potter's Excelsior Selected.

# CUCUMBER. *Gurken, (GER.) Pepino, (SP.)*

For very early use, seed may be started in heat and the plants set out in May. Pieces of inverted sod are an excellent medium for starting and growing early Cucumber plants, as they can be readily lifted from the hot-bed to the garden without disturbing the young plants growing upon them. For main crop, plant in hills 4 feet apart, in the end of May. Leave 4 strong plants to each hill. The Cucumbers should be gathered when fit for use, as if left to ripen it destroys their productiveness. For pickles, plant during June and July. *One ounce to 50 hills; 2 to 3 pounds to an acre.*

**Farquhar's Perfection.**  
**Handsome—Prolific**  
**and Early.**

**An Ideal**  
**Cucumber**  
**For the Home Garden.**

**The finest for Slicing.**

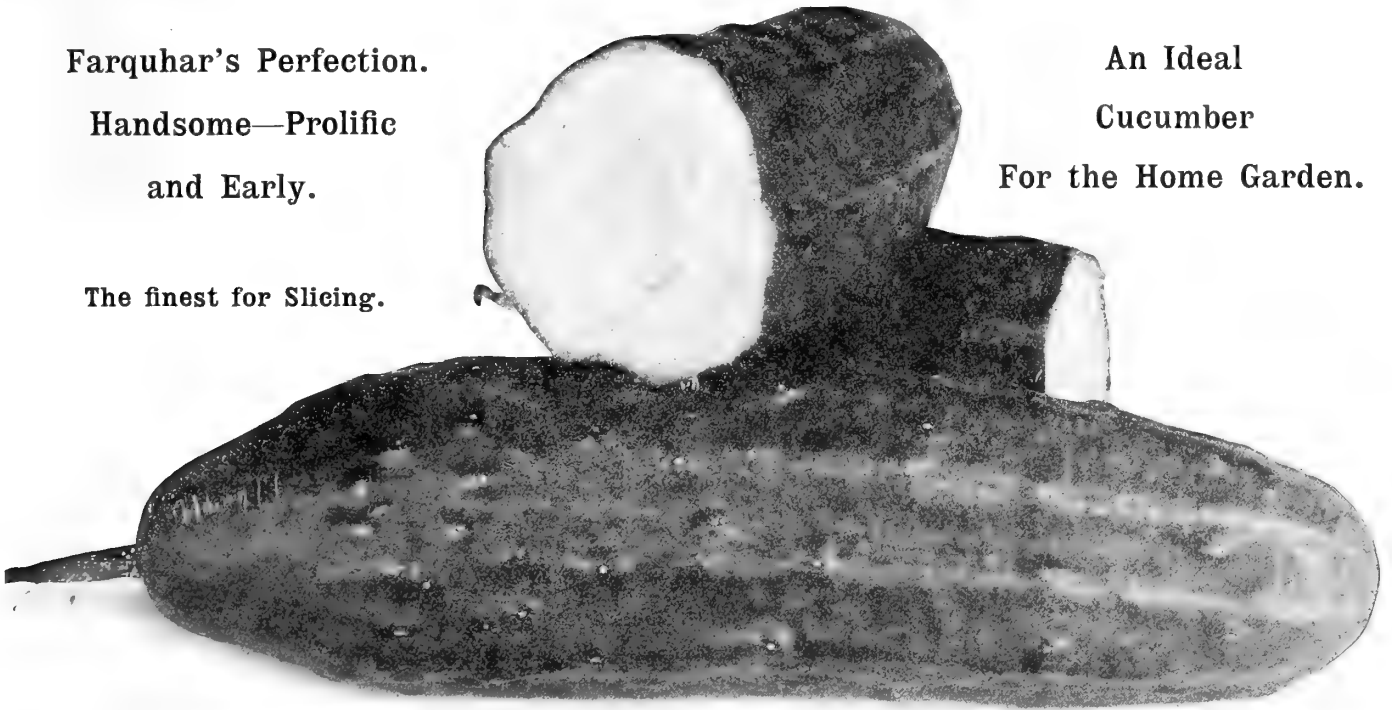

**Farquhar's Perfection.** The finest type of White Spine Cucumber in cultivation, and one of the most prolific varieties. The fruits are large and symmetrical in shape, and of a rich dark green color, which is permanent. The flesh is pure white, firm and crisp, with comparatively few seeds, and is unsurpassed for quality. This is an ideal forcing variety and succeeds equally well when planted out of doors. Pkt., .25; ¼ oz., .35; oz., 1.00; ¼ lb., 3.00

**The Cumberland.** A variety of the hardy, white spine type; is a rapid, strong and vigorous grower and very prolific in fruit. The flesh is firm, crisp and tender at all stages. Pkt., .10; oz., .25; ¼ lb., .60; lb., 2.00

**Arlington White Spine.** Very productive; fruit even in size and of beautiful cylindrical form, dark green, excels in crispness and flavor Pkt., .10; oz., .25; ¼ lb., .75; lb., 2.50

**Improved White Spine.** Early and good for table use or for pickling; of medium length, dark green color; flesh crisp and excellent. Pkt., .05; oz., .15; ¼ lb., .40; lb., 1.25

**Nichol's Medium Green.** Medium size, always straight and smooth. Color dark green, flesh crisp and tender. Splendid table variety Pkt., .05; oz., .15; ¼ lb., .40; lb., 1.50

**Boston Pickling.** Fine stock. A valuable variety for pickles; short, straight fruit Pkt., .05; oz., .15; ¼ lb., .50; lb., 1.50

**Japanese Climbing.** A strong growing variety, throwing out tendrils, which enables them to climb trellises. Pkt., .10; oz., .25; ¼ lb., .75; lb., 2.50

**Short Green Gherkin.** Small thick-set dark green fruits; exclusively for pickles Pkt., .05; oz., .10; ¼ lb., .35; lb., 1.25

**West India Gherkin.** A small oval prickly variety grown for pickles only Pkt., .10; oz., .25; ¼ lb., .90

**Early Russian.** Very early; valuable for small pickles. Pkt., .05; oz., .15; ¼ lb., .40; lb., 1.25

**Long Green.** Fruit about 12 inches long, very tender Pkt., .05; oz., .15; ¼ lb., .50; lb., 1.50

**Fordhook Famous.** Crisp and tender; remarkably productive Pkt., .05; oz., .25; ¼ lb., .75

**Green Prolific.** Dark green; medium length; very free. Pkt., .05; oz., .10; ¼ lb., .35; lb., 1.00



Cumberland Cucumber.

## ENGLISH FORCING, or Frame Cucumbers.

**Telegraph.** A superior variety handsome, with small neck and very prolific Pkt., .50

**Tender and True** Pkt., .50

**The Rochford** Pkt., .50

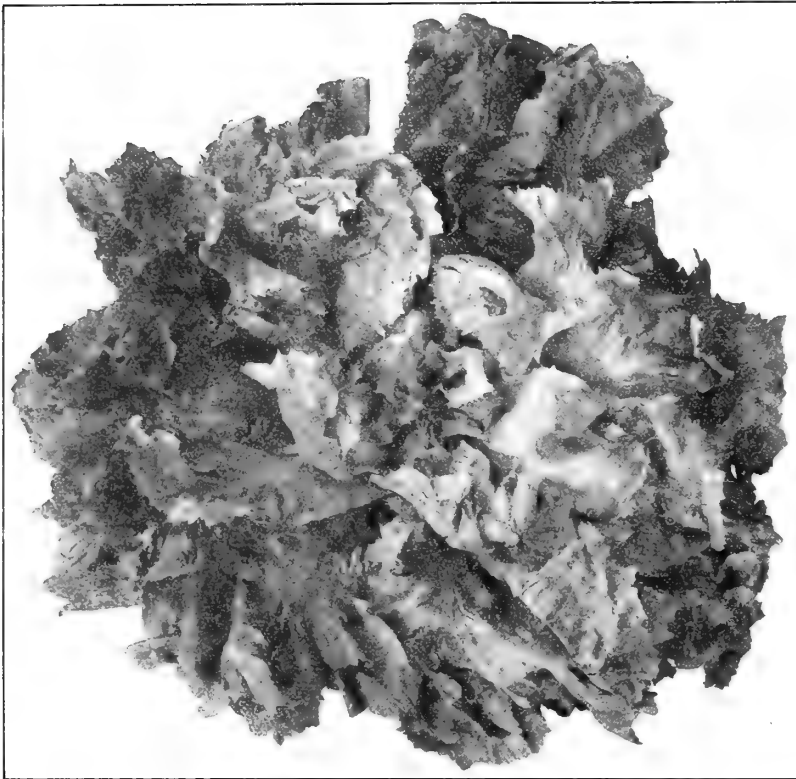
Endive Broad-Leaved Batavian. *Escarolle*.

## ENDIVE—Continued.

- White Curled.** Blanches rapidly; excellent, and very tender.  
Pkt., .05; oz., .20;  $\frac{1}{4}$  lb., .60; lb., 2.00
- Broad-Leaved Batavian.** *Escarolle*. Leaves long and broad, thick and succulent. One of the choicest salads.  
Pkt., .10; oz., .25;  $\frac{1}{4}$  lb., .75; lb., 2.50
- French Moss-Curled.** Very finely curled, with close, dense leaves.  
Pkt., .05; oz., .20;  $\frac{1}{4}$  lb., .60; lb., 2.00
- Farquhar's Ideal.** This is a very fine and beautifully curled variety. The leaves, which are light green, are crisp and tender and one of the finest sorts for salads. It remains fit for use a long time. . . . . Pkt., .15; oz., .35
- Farquhar's Marvel.** This is a very delicate sort with plain leaves. It is of dwarf habit, very tender and crisp.  
Pkt., .15; oz., .35
- Batavian of Naples.** A very large variety with plain leaves of light green color. When blanched the leaves are crisp, tender and of very delicate flavor.  
Pkt., .15; oz., .35

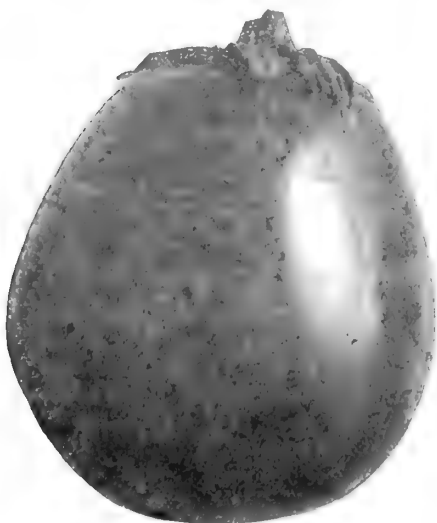

New York Improved Egg Plant.

## DANDELION.

*Lowenzahn*, (GER.) *Amargon*, (SP.)

**Culture.** Used as early spring greens and considered very healthful. The seed should be sown in May or June, in drills half an inch deep and 15 inches apart. The crop will be ready for use next spring. A moist, heavy soil is preferable. *One ounce of seed is sufficient for 200 feet of drill.*

**Improved Large-Leaved.** The finest variety; home-grown seed. Pkt., .10; oz., .60;  $\frac{1}{4}$  lb., 2.00; lb., 7.00

## ENDIVE.

*Endivica*, (GER.) *Escarola o Endivien*, (SP.)

**Culture.** One of our best salad plants, especially valuable for winter use. For a first crop, sow about the middle of April; for succession small sowings may be made every month until August, when the main planting is made. Set out the plants 1 foot apart, in rows 3 feet distant, and when well grown effect blanching by folding the leaves in their natural position around the heart, and tying the outer leaves together by their tips in cone form, which must be done when quite dry, or they will rot. *One ounce of seed for 75 feet of drill.*

**Farquhar's Winter Beauty.** Hardy, finely curled green leaves; easily blanched; one of the best.  
Pkt., .10; oz., .30;  $\frac{1}{4}$  lb., 1.00; lb., 3.50

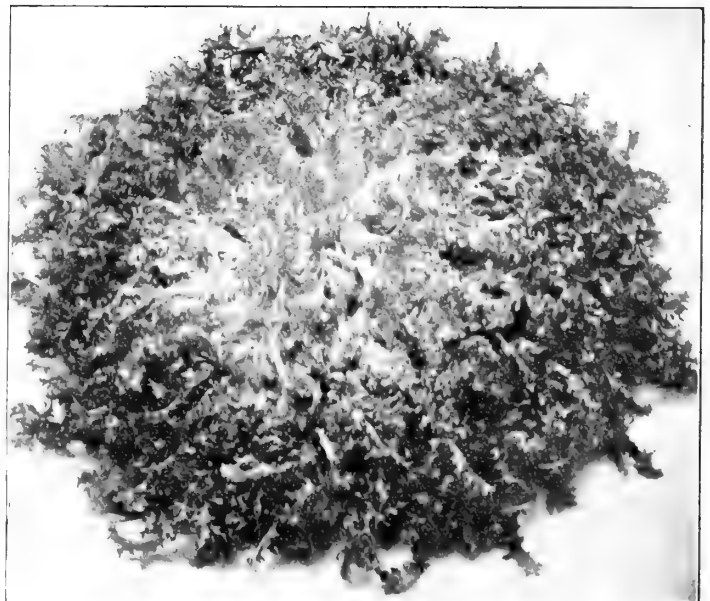

Endive Farquhar's Winter Beauty.

EGG PLANT. *Eierpflanze*, (GER.) *Berengena*, (SP.)

**Culture.** For perfection of growth, a very rich soil, plenty of moisture, and warm weather are required, with the addition of frequent hoeing. Sow in a gentle heat about the first of April. Transplant about the middle of June, setting the plants 3 feet apart each way. *One ounce gives about 1,500 plants.*

**Black Beauty.** A valuable variety, ready for use two weeks earlier than any other sort. The fruit is thick and of a rich purplish black color.  
Pkt., .10; oz., .60;  $\frac{1}{4}$  lb., 2.00; lb., 6.00

**Black Pekin.** Very large, globular fruit, of a dark, glossy purple color.  
Pkt., .10; oz., .50;  $\frac{1}{4}$  lb., 1.50; lb., 5.00

**New York Improved.** The most popular main crop variety; the fruit being the largest and handsomest of all. It is very solid and of rich shining deep purple color.  
Pkt., .10; oz., .50;  $\frac{1}{4}$  lb., 1.50; lb., 5.00

**Plants,** Black Pekin, New York Improved. Ready in June.  
.75 per dozen; 5.00 per 100



**FENNEL.**

**Culture.** Sow during February or March under glass, transplanting to the open ground in June 9 inches apart and 18 inches between rows. Keep well watered and cultivated. Later in the season they require to be earthed up like celery to blanch.

**Finocchio or Florence Fennel.** A very delicious vegetable largely grown in the south of Italy for salads. It can also be served in the natural state similar to Celery, or boiled. It is rather sweet to the taste. Pkt., 15; oz., .50

**HORSERADISH.**

Grown from small pieces of the roots. Plant the sets 12 inches distant in rows 2½ feet apart.

**Maliner Kren.** Small Roots. . . . . Doz., .25; 100, 1.75

**KALE, or BORECOLE.**

*Blatter Kohl, (GER.) Breton, (SP.)*

The Kales are highly esteemed for winter greens. They are extremely hardy, and are improved in flavor after frost. For fall use, sow early in May, in a prepared bed, transplant in June, and treat in the same manner as Cabbages. One ounce of seed produces about 3,500 plants.

**Dwarf Green Curled.** Leaves bright green and beautifully curled . . . . . Pkt., .05; oz., .10; ¼ lb., .30; lb., 1.00

**Winter, or German Greens.** (*Sprouts.*) Sow in the end of August and treat as spinach; excellent as spring greens. Pkt., .05; oz., .10; ¼ lb., .25; lb., .75

**Sea Kale,** see page 32.

**KOHL-RABI.**

Sow in May or June, in rows 18 inches apart. Any ordinary soil, moderately rich, will answer. The bulbs, when about half grown, are boiled and served like turnips.

**Farquhar's Earliest White.** The best for early and main crop; flesh white . . . . . Pkt., .10; oz., .25; ¼ lb., .75; lb., 2.50

**Farquhar's Earliest Purple.** Bluish purple outside; flesh white . . . . . Pkt., .10; oz., .30; ¼ lb., .85; lb., 3.00



Finocchio or Florence Fennel.

**LEEK.** *Lauch, (GER.) Puerro, (SP.)*

The Leek is generally considered superior to the Onion for soups, being of milder and more agreeable flavor; it is very hardy, and easily cultivated. Sow in drills, a foot apart, in April, and transplant in July, in rows 2½ feet apart, and 6 inches from plant to plant. Plants should be set 5 inches deep in rich, moist soil. One ounce will produce about 1,000 plants

**Musselburgh, or Scotch.** Of large size and extra fine quality. Pkt., .10; oz., .25; ¼ lb., .75; lb., 2.50

**Giant Carentan.** Of Mammoth size; hardy and excellent. Pkt., .10; oz., .20; ¼ lb., .60; lb., 2.50

**London Flag.** Leaves broad with short, very large stem. Pkt., .05; oz., .20; ¼ lb., .60; lb., 2.00

**Long Mezieres.** A very large variety of mild flavor. Pkt., .10; oz., .25; ¼ lb., .75



Farquhar's Musselburgh Leek.

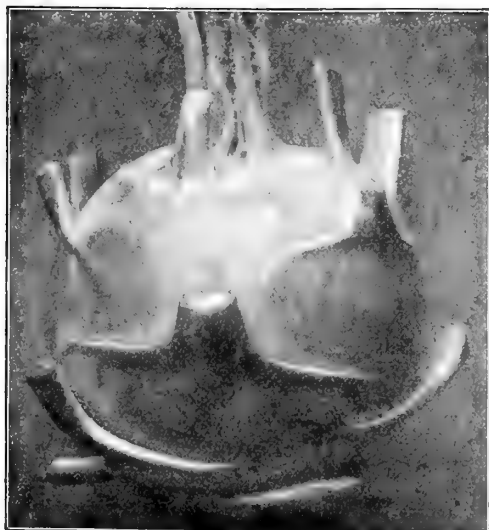

Kohl-Rabi. Farquhar's Earliest White.

**43 PRIZES TAKEN BY ONE EXHIBITOR FROM FARQUHAR'S SEEDS.**

*Mr. Edward Parker, superintendent for Oliver Ames Estate, North Easton, Mass., Oct. 18th, writes: "It may interest you to know of the success I had with vegetables grown from your seed at the recent Vegetable Exhibition held by the Massachusetts Horticultural Society and the Boston Market Gardeners' Association in connection with the convention of the American Market Gardeners' Association. I was awarded as follows:—*

*24 first prizes, 12 second, 7 third.*

*I think this is an unusual record, and I feel that you will be interested to know of it."*



Farquhar's Long-Standing Lettuce.

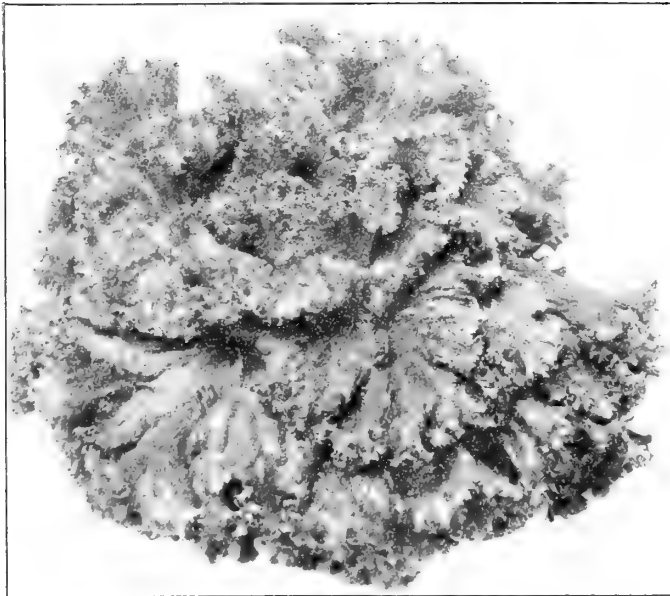

Boston Fine-Curled Lettuce.

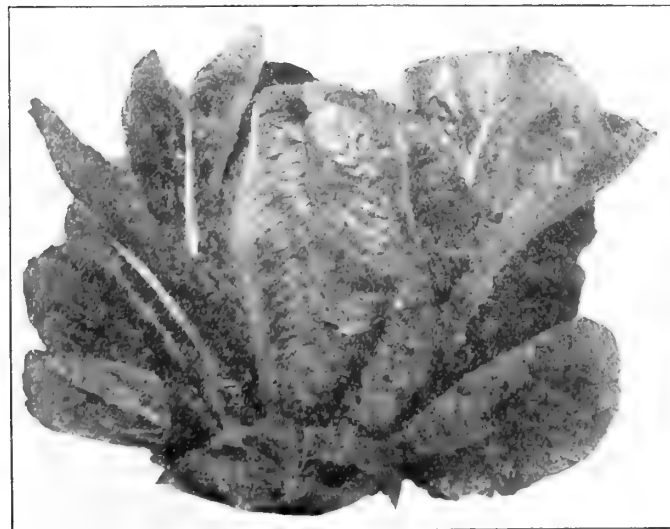

Express Cos Lettuce.

## LETTUCE. *Lattich Salat*, (GER.) *Lechuga*, (SP.)

Lettuce thrives best in a light, very rich, moist soil. For first crop sow in gentle heat in February, and transplant to 10 inches apart. For a summer supply, sow thinly in shallow drills 18 inches apart, and transplant or thin out, leaving a foot between the plants. Sowings may be made from April to the end of August. *One ounce of seed gives about 4,000 plants.*

### CABBAGE HEADED VARIETIES.

#### Boston Forcing Tennisball; White-Seeded.

Forms fine perfect heads very rapidly; crisp and very tender. Our seed is of the finest growth and from perfect heads.

Pkt., .10; oz., .50;  $\frac{1}{4}$  lb., 1.50; lb., 5.00

**Hittinger's Belmont Forcing.** Larger than the above and almost as early; of excellent quality and highly recommended for forcing . . . Pkt., .10; oz., .50;  $\frac{1}{4}$  lb., 1.50

**Crumpled Leaf.** A fine, large, solid head, leaves dark green, slightly ruffled or crumpled, tender, flavor unsurpassed.

Pkt., .10; oz., .35;  $\frac{1}{4}$  lb., 1.25; lb., 4.00

**May King.** The head is of globular shape, hard and well closed; the leaves are light green, with delicate ribs and lightly waved; the interior is of a clear yellow, very tender and of fine flavor.

Pkt., .10; oz., .30;  $\frac{1}{4}$  lb., .75; lb., 2.50

#### Farquhar's Long-Standing.

Lettuce for summer crops; every plant should produce a fine, large firm head; flavor excellent; tender and free from bitterness

Pkt., .10; oz., .50;  $\frac{1}{4}$  lb., 1.50; lb., 5.00

**Black-Seeded Tennisball. Selected.** A greatly improved strain. Heads crisp, tender and most attractive in appearance . . . Pkt., .10; oz., .35;  $\frac{1}{4}$  lb., 1.25

**Black-Seeded Tennisball. Excellent.** forms a very fine head; compact, crisp, tender. Pkt., .05; oz., .25;  $\frac{1}{4}$  lb., .50; lb., 1.50

**Wonderful.** Solid head, crisp, tender. The largest and best of all Cabbage Lettuces. Pkt., .10; oz., .25;  $\frac{1}{4}$  lb., .60; lb., 1.50

**New York.** Of unusual size and solidity; crisp and tender.

Pkt., .10; oz., .25;  $\frac{1}{4}$  lb., .60; lb., 1.50

**Salamander Head.** Very crisp and fine; resists summer heat.

Pkt., .10; oz., .25;  $\frac{1}{4}$  lb., .60; lb., 1.50

**Deacon.** Heads large, compact, inner leaves tender; one of the best . . . Pkt., .05; oz., .15;  $\frac{1}{4}$  lb., .40; lb., 1.25

**Big Boston.** Very large, tender heads; good for both frame and open culture . . . Pkt., .05; oz., .20;  $\frac{1}{4}$  lb., .60; lb., 2.00

**California Cream Butter.** Large, solid head; tinged brown, white inside . . . Pkt., .05; oz., .15;  $\frac{1}{4}$  lb., .30; lb., 1.00

**Mignonette.** Small head, long standing, hardy, resisting drought; brownish leaves . . . Pkt., .05; oz., .15;  $\frac{1}{4}$  lb., .40; lb., 1.25

**Mammoth Black-Seeded Butter.** A very large Cabbage Lettuce, solid, smooth leaved. The outer leaves are thick and brittle; the inner ones becoming very white and tender.

Pkt., .05; oz., .15;  $\frac{1}{4}$  lb., .40; lb., 1.25

Pkt., .05; oz., .20;  $\frac{1}{4}$  lb., .60; lb., 2.00

**Golden Queen.** . . . Pkt., .05; oz., .15;  $\frac{1}{4}$  lb., .40; lb., 1.25

**White-Seeded Tennisball.** Pkt., .05; oz., .15;  $\frac{1}{4}$  lb., .30; lb., 1.00

**Iceberg.** . . . Pkt., .05; oz., .15;  $\frac{1}{4}$  lb., .40; lb., 1.25

**Tom Thumb.** . . . Pkt., .10; oz., .25;  $\frac{1}{4}$  lb., .60; lb., 1.50

**All the Year Round.** Pkt., .05; oz., .15;  $\frac{1}{4}$  lb., .30; lb., 1.00

**Hanson.** . . . Pkt., .05; oz., .15;  $\frac{1}{4}$  lb., .40; lb., 1.25

**Trout or Spotted.** . . . Pkt., .05; oz., .20;  $\frac{1}{4}$  lb., .60; lb., 2.00

**Brown Dutch.** . . . Pkt., .05; oz., .15;  $\frac{1}{4}$  lb., .50; lb., 1.50

### CURLED-LEAVED VARIETIES.

**Boston Fine Curled.** Attractive on table and of good quality. . . . Pkt., .10; oz., .25;  $\frac{1}{4}$  lb., .60; lb., 1.50

**Grand Rapids Forcing.** Crisp and tender; leaves frilled; heads of fair size . . . Pkt., .05; oz., .15;  $\frac{1}{4}$  lb., .40; lb., 1.25

**Black-Seeded Simpson.** A superior variety; large and compact heads . . . Pkt., .05; oz., .15;  $\frac{1}{4}$  lb., .30; lb., 1.00

**Early Curled Simpson.** A leading early sort; very tender. Pkt., .05; oz., .15;  $\frac{1}{4}$  lb., .30; lb., 1.00

### ROMAINE or COS VARIETIES.

**Farquhar's Express.** Very early and of medium size; crisp and tender. . . . Pkt., .10; oz., .35;  $\frac{1}{4}$  lb., 1.25

**Farquhar's All Heart.** Grows to a large size; self-folding; crisp and sweet. . . . Pkt., .10; oz., .40;  $\frac{1}{4}$  lb., 1.50

**Trianon Self-Closing Cos.** Leaves long, narrow, forming close upright heads. Pkt., .10; oz., .25;  $\frac{1}{4}$  lb., .60; lb., 1.75

**Paris White Cos.** Very early; requires tying to blanch. Pkt., .10; oz., .25;  $\frac{1}{4}$  lb., .60; lb., 1.75

**Little Gem.** Dwarf and compact in growth; very tender. Pkt., .10; oz., .60;  $\frac{1}{4}$  lb., 2.00

**LETTUCE PLANTS. Ready April 15 to May 15.**  
**Boston Forcing Tennisball.** . . . Doz., .25; 100, 1.00

**MELONS.** *Zucker elone*, (GER.) *Melon Almizcleno*, (SP.)

A light, rich soil is the most suitable for Melons of all kinds. They should be planted in well enriched hills 6 feet apart. About the middle of May, plant the seeds half an inch deep, six or eight in each hill. When the plants are well up, thin out, leaving three to a hill. *One ounce of seed for 50 hills; 2 to 3 pounds for an acre.*

**Farquhar's Honey-Drop.** *Improved.* For earliness and delicious flavor this splendid Melon is without a rival; it is unquestionably the sweetest and best. It is of beautiful form, good size and very productive. The flesh is very thick, sweet and melting; and of a deep orange color.  
Pkt., .10; oz., .50; ¼ lb., 1.50

**Farquhar's Triumph.** A fine variety of exceptional merit and similar in appearance to our famous "Honey-Drop." The fruits are round, of a dark green color, ribbed and finely netted. The flesh is light green, very thick, and ripening clear to the rind, and of most delicious flavor.  
Pkt., .15; ½ oz., .30; oz., .50

**Montreal Nutmeg.** The largest and handsomest form of Nutmeg Melon, of richest flavor. Flesh green.  
Pkt., .10; oz., .20; lb., 2.50

**Emerald Gem.** Small, extra early and very sweet; flesh orange.  
Pkt., .10; oz., .20; lb., 2.50

**Rocky Ford.** One of the best second early Melons, oblong in shape, and possessing fine shipping and keeping qualities. Flesh thick, green, sweet, and highly flavored.  
Pkt., .10; oz., .15; ¼ lb., .50; lb., 1.50

**Burrell's Gem.** This variety is similar to the Rocky Ford except in color of flesh, which is a dark salmon.  
Pkt., .10; oz., .15; ¼ lb., .50; lb., 1.50

**Petoskey, or Paul Rose.** The fruit is oval, about five inches in diameter; flesh firm, sweet, and of a rich orange-red color.  
Pkt., .05; oz., .15; lb., 1.00

**Long Island Beauty.** Round; flesh deep orange; one of the earliest and best.  
Pkt., .05; oz., .15; lb., 1.50

**Miller's Cream, or Osage.** Most delicious; flesh salmon color; very thick. Pkt., .05; oz., .15; lb., 1.50

**Hackensack.** Pkt., .05; oz., .15; lb., 1.25  
**Early Green Nutmeg.** Pkt., .05; oz., .15; lb., 1.25  
**Arlington Nutmeg.** Pkt., .05; oz., .15; lb., 1.25



Farquhar's Honeydrop Melon.

**MELONS FOR FORCING.**

**Royal Sovereign.** The fruit will average in weight about five pounds, occasionally rising to eight pounds and over, and is of a beautiful golden color, slightly netted, flesh white, faintly tinged with green, and very deep; rind very thin. Pkt., .50

**Invincible Scarlet.** Form globular; skin orange-red when perfectly ripe, finely and evenly netted; thick, bright scarlet flesh. of exquisite flavor, the fruit averaging about four pounds in weight. Pkt., .50

**Manchester.** The fruit is of a large globular shape, densely netted. The flesh is a rich salmon color of exquisite flavor and aroma, and ripens clear to the rind. Pkt., .50

**Royal Jubilee.** A splendid oval green-fleshed melon handsomely netted; rich in flavor. Pkt., .50

**Blenheim Orange.** Well known handsome scarlet-fleshed variety-of delicious flavor and beautifully netted. Sets well and is very prolific Pkt., .50

**Hero of Lockinge.** Fruit handsome, with white lacing on a rich yellow ground. Flesh white and of fine flavor. Succeeds well in cold frames. Pkt., .50

**Frogmore Scarlet.** A handsome scarlet-fleshed variety. The fruit is oval-shaped, closely netted, and of excellent flavor. Pkt., .50

**Windsor Castle.** A new green-fleshed Melon of excellent quality. Fruit large, oval in form and finely netted Pkt., .50

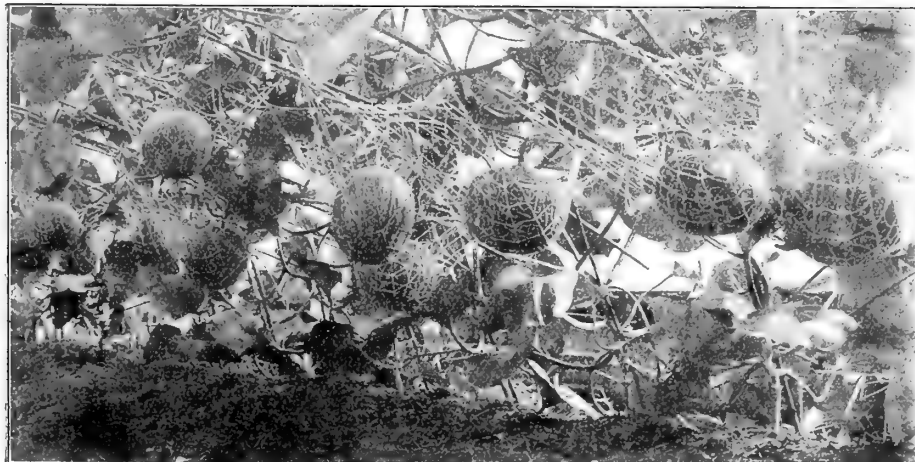

Royal Sovereign Melon.

**WATERMELONS.** *Wassermelone.*

Treat the same as Musk Melon, but plant in hills 8 to 10 feet apart.

**Cole's Early.** One of the earliest; fine for northern latitudes. Pkt., .10; oz., .20; lb., 1.00

**Phinney's Early.** Early, productive, and fine flavor; rich flesh. Pkt., .05; oz., .10; lb., .75

**Early Fordhook.** Outer color uniform green, flesh bright red, very sweet. Pkt., .05; oz., .10; lb., .70

**Ice Cream.** Nearly round; flesh scarlet, solid, crisp, and delicious. Pkt., .05; oz., .10; lb., .75

**Mammoth Ironclad.** Pkt., .05; oz., .10; lb., .75

**Mountain Sweet.** Pkt., .05; oz., .10; lb., .60

**Citron for Preserving.** Used only for preserves; round; productive and hardy. Pkt., .05; oz., .10; lb., .60

## MUSHROOM. *Seta. Agaricus Campestris.*

### CULTURE.

Mushrooms are more easily cultivated than many people imagine, and may be grown in any room or cellar where the temperature can be maintained at from fifty to sixty-five degrees. For the bed, use fresh stable manure, which should consist of half droppings and half short litter; this must be thoroughly turned and mixed; many growers prefer a mixture of three parts horse droppings and one part good fresh loam. Before being placed in the bed, let the manure be put in some dry place to sweeten, mixing it thoroughly and turning it three or four times, when, if preferred, the loam may be added. Upon a dry, firm bottom or shelf, proceed to make the bed by spreading a thin layer of the prepared mixture, pounding it firm, and continue thus till the bed is 12 inches thick. Leave it thus for about a week, or until the temperature has subsided to eighty-five degrees. Then make holes about 10 inches apart, and put in each a piece of spawn about the size of an egg. Press the spawn firmly into the com-



post about 2 inches, leaving the top uncovered to allow the excess of heat and moisture to pass off without injury to the germs. After ten days fill the holes and cover the whole bed with 2 inches of fresh loam, and over this place a few inches of straw. If the temperature is right, mushrooms will appear in six to eight weeks from time of spawning. The bed will continue bearing from four to six weeks. If the surface of the bed becomes dry at any time, it should be moistened freely with water at a temperature of eighty to eighty-five degrees. To stimulate the bed when it seems exhausted, the following treatment will sometimes give wonderful results: Soak the whole bed thoroughly with water at a temperature of one hundred and ten degrees, adding one pound of sheep manure to every five gallons. *One pound of Farquhar's English Milltrack Mushroom spawn is sufficient for six square feet of bed.*

**MUSHROOM SPAWN. Farquhar's English Milltrack.** This Spawn is from virgin mycelium, germinated and developed under special scientific methods, is not the uncertain material of the past, but is of uniform quality, prepared by the most successful and progressive mushroom specialist in England. We import every two or three months to ensure freshness

Per lb., .15; 8 lbs., 1.15; 25 lbs., 3.00; 50 lbs., 5.50; 100 lbs., 10.00; by mail, per lb., .25

**Mushroom Spawn. French.** Our direct importation ... .. 2 lb. boxes, each 1.00

**TISSUE CULTURE PURE SPAWN.** Dr. B. M. Duggar, of the University of Missouri, who had charge of the Mushroom Investigations for the United States Department of Agriculture, has developed a method of growing Mushroom Spawn from pure cultures made from the tissue of the Mushroom. Spawn made by this method has been extensively tested and has been found to be of quick growth and very prolific. Made in bricks which average about 48 cubic inches.

Price per brick, .25; by mail, .35; 25 bricks or over, .20 each; 100 bricks or over, .15 each

The following works on Mushroom culture will be mailed post-paid on receipt of price. Both authors are authorities on the subject, and they give plain and full directions.

**Mushroom Culture.** By Robinson, 60 cents. **How to Grow Mushrooms.** By Wm. Falconer, \$1.25.

## MARTYNIA. *Gemsenhorn.*

**Troboseidea.** The green seed pods make excellent pickles. Plant the seed early in June, and thin to 2 feet apart.

Pkt., .10; oz., .30; lb., 3.00

## MUSTARD. *Mostaza. Senf.*

Sow in shallow drills one foot apart; several sowings may be made for a succession. *One ounce to 40 feet of drill.*

**White.** Best variety for salads ... .. Pkt., .05; ¼ lb., .15; lb., .40  
**Brown.** More pungent than the white ... .. Pkt., .05; ¼ lb., .15; lb., .40

## MINT ROOTS.

.10 each; .75 per dozen; 5.00 per 100.

**ONION.** *Zwiebel*, (GER.) *Cebolla*, (SP.)



Farquhar's Selected Yellow Globe Danvers Onion.

**Culture.** The Onion had been cultivated as an article of food from the earliest times, and is perhaps at the present day more universally grown than any other vegetable. A good crop is impossible unless the soil is very rich and kept clean. Use well-rotted manure freely, and get the crop in as early as possible in spring, even should the weather be cold and unpleasant. Sow in drills one foot apart and cover about one-third of an inch, treading or rolling after sowing so that the hot, dry atmosphere may not destroy the sprouting seed. When three inches high, thin to two inches apart. Stir the ground freely without disturbing the young plants and keep free from weeds. *One ounce of seed to 100 feet of drill; 4 to 5 pounds an acre.*

**Farquhar's Selected Yellow Globe Danvers** (*Eastern Grown*). The finest type of this favorite American variety, which is more extensively grown than any other Onion. It is of smooth, globular form, with small neck, consequently ripening very early. The solid character of Farquhar's Yellow Globe Danvers makes it one of the best keeping sorts as well as the most popular for market purposes ... Pkt., .15; oz., .35;  $\frac{1}{4}$  lb., 1.25; lb., 4.00

**Yellow Globe Danvers** (*Eastern Grown*). This favorite onion of globular shape, mild flavor and an excellent keeper has long been a popular variety for the main crop ... Pkt., .10; oz., .30;  $\frac{1}{4}$  lb., 1.00; lb., 3.50

**Yellow Globe Danvers** (*California Grown*) ... Pkt., .05; oz., .20;  $\frac{1}{4}$  lb., .60; lb., 2.00

**Southport Yellow Globe.** Handsome, with mild flavor; one of the best ... Pkt., .10; oz., .25;  $\frac{1}{4}$  lb., .75; lb., 2.00

**Ailsa Craig.** A handsome globular variety, growing to an enormous size, with pale yellow skin, flesh white, a good keeper and valuable for exhibition purposes ... Pkt., .25; oz., .50

**Cranston's Excelsior.** A favorite exhibition variety of large size ... Pkt., .25; oz., .50

**Southport Red Globe.** Of beautiful shape; splendid quality and a long keeper ... Pkt., .10; oz., .25;  $\frac{1}{4}$  lb., .75; lb., 2.00

**White Portugal, or American Silver Skin.** Splendid when young as a salad Onion and for pickles. Early; mild-flavored and excellent for first crop ... Pkt., .10; oz., .25;  $\frac{1}{4}$  lb., .75; lb., 2.50

**Southport White Globe.** A handsome Onion. Flesh firm, fine-grained, mild. Pkt., .10; oz., .30;  $\frac{1}{4}$  lb., 1.00; lb., 3.00

**Farquhar's Improved Queen.** The earliest of all Onions, particularly valuable for summer use. It is of small size, somewhat flat and of silvery white color. It is highly prized for slicing on account of its very mild flavor, and being small is popular for pickling. Pkt., .10; oz., .35;  $\frac{1}{4}$  lb., 1.25

**Queen.** Very early; small flat white onion; useful for pickles. Pkt., .05; oz., .25;  $\frac{1}{4}$  lbs., .75; lb., 2.50

**Adriatic Barletta.** Extremely early, small, silvery-white skin, flesh white and mild; invaluable for pickling ... Pkt., .10; oz., .30;  $\frac{1}{4}$  lb., 1.00; lb., 3.00

**Prizetaker.** Color yellow, flesh white; globular; of immense size; medium early, mild ... Pkt., .10; oz., .20;  $\frac{1}{4}$  lb., .60; lb., 2.00

**Large Red Wethersfield.** The best keeping red variety. Shape oval, somewhat flat, skin deep purple-red. A good sort for poor or dry soil; and a good keeper ... Pkt., .05; oz., .20;  $\frac{1}{4}$  lb., .50; lb., 1.75

**Early Yellow Flat, or Cracker.** Earliest yellow variety; of good quality and keeps well ... Pkt., .05; oz., .20;  $\frac{1}{4}$  lb., .60; lb., 2.00

**Giant Rocca** ... Pkt., .05; oz., .20;  $\frac{1}{4}$  lb., .60; lb., 1.75

**Australian Brown** ... Pkt., .05; oz., .20;  $\frac{1}{4}$  lb., .60; lb., 1.75

**Giant White Tripoli, or Silver King.** Pkt., .05; oz., .20;  $\frac{1}{4}$  lb., .60; lb., 1.75

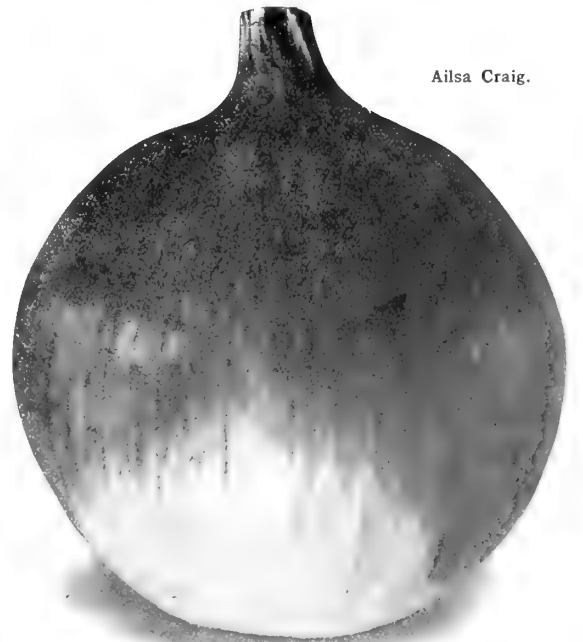

Ailsa Craig.

Potato Onion Sets.

White Onion Sets.

Yellow Onion Sets.

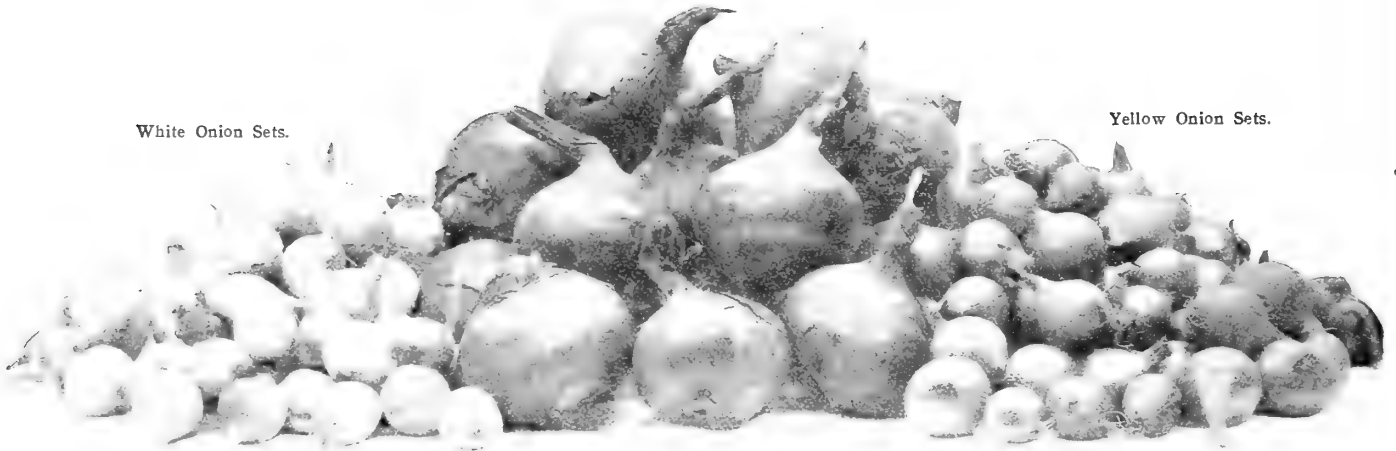

**ONION SETS. Prices Variable.**

These are small Onions grown the previous year, ripened off and taken up when mere bulblets. They produce a very early crop, and grow in any good soil. Set them in rows one foot apart, 4 inches from set to set, as early as possible after the ground is in good workable condition in spring.



Dwarf Green Okra.

White Sets	Qt., .25; ½ pk., .85; pk., 1.50; bush., 4.50	White Multiplier Sets	Qt., .30; ½ pk., .85; pk., 1.50; bush., 4.50
Yellow Sets	Qt., .25; ½ pk., .75; pk., 1.25; bush., 4.50	Shallots. Prized for salads.	Qt., .30; ½ pk., .85; pk., 1.50; bush., 4.50
Potato Onion Sets	Qt., .25; ½ pk., .85; pk., 1.50; bush., 4.50	Garlic. Used for flavoring.	Bunch, .25
		Egyptian or Perennial Tree Sets.	Ready in September. See our Autumn Catalogue.

By Mail, add 10 cents per quart for postage, on all Onion Sets.

**OKRA, or GUMBO. Guimbomo. Essbarren Hibiscus.**

The young pods are used to flavor soups and stews. Sow in spring in rows 3 feet apart and 2 inches deep; thin, so that the plants stand about one foot apart. One ounce to 40 feet of drill.

White Velvet. Tender white pods, large and smooth	Pkt., .05; oz., .10; ¼ lb., .25; lb., .75
Dwarf Green. Produces large, tender pods; very productive,	Pkt., .05; oz., .10; ¼ lb., .30; lb., 1.00

**PARSNIP. Chirijia. Pastinake.**

Sow in rich soil, in drills about 18 inches apart as early in the spring as the ground can be worked One ounce will sow 100 feet of drill; 5 pounds an acre.

<b>Farquhar's Market Model.</b> This admirable Parsnip has become very popular both for family use and for exhibition purposes. Its perfect form, smooth skin, and tender white flesh readily give it first place over all others	Pkt., .10; oz., .25; ¼ lb., .60; lb., 2.00
<b>Student.</b> A favorite English variety; smooth; tender	Pkt., .05; oz., .10; ¼ lb., .25; lb., .75
<b>Hollow Crown.</b> Fair, smooth skin; fine quality	Pkt., .05; oz., .10; ¼ lb., .20; lb., .60
<b>Long Smooth White.</b> Straight, smooth, and handsome	Pkt., .05; oz., .10; ¼ lb., .25; lb., .75



Farquhar's Market Model Parsnip.

## PEPPER. *Pimiento. Spanischer Pfeffer.*

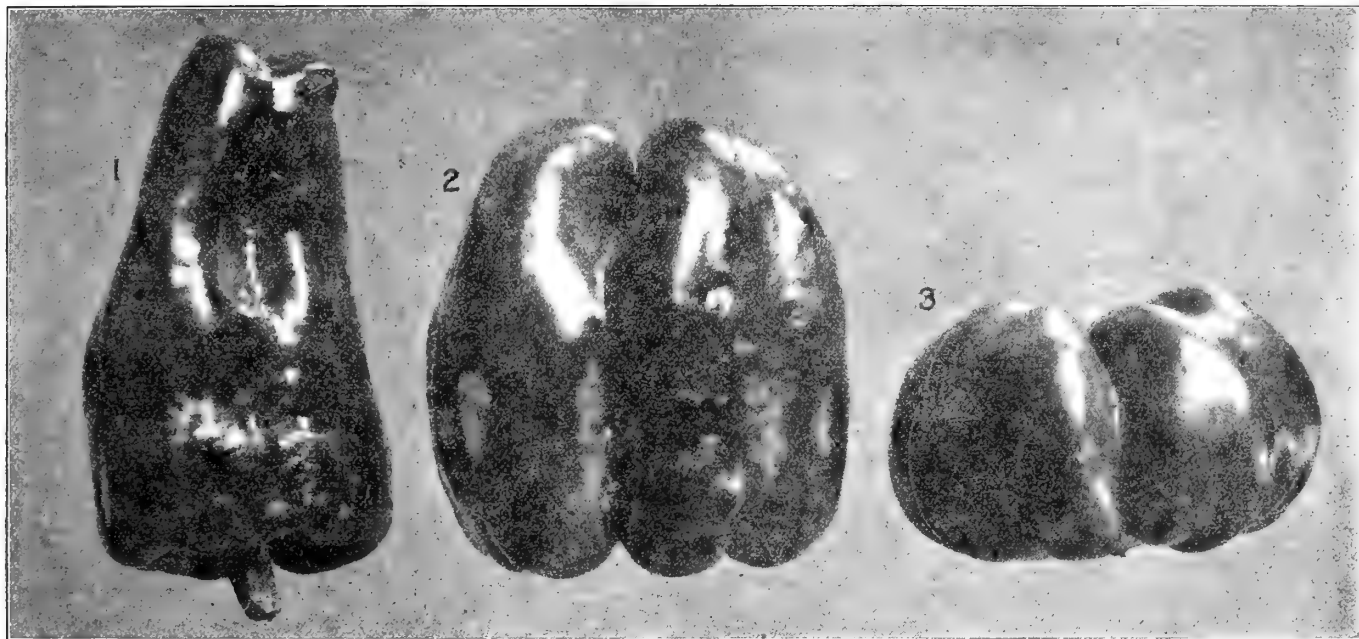

No. 1, Ruby King.

No. 2, Chinese Giant.

No. 3, Squash.

**Culture.** Sow in March or April, in a hot bed, or when the weather becomes quite warm, in the open ground. Transplant when large enough.

**Chinese Giant.** Very large, flesh thick and mild; bright scarlet color ... Pkt., .10; oz., .60;  $\frac{1}{4}$  lb., 1.75

**Squash or Pickling.** Best for pickling; tomato-shaped; medium size; thick. ... Pkt., .10; oz., .30;  $\frac{1}{4}$  lb., 1.00; lb., 3.00

**Sweet Mountain.** (*Mammoth, or Improved Bull Nose.*) A very popular and desirable sort; color bright red when ripe; fruit large with thick, mild flesh ... Pkt., .05; oz., .35;  $\frac{1}{4}$  lb., 1.00; lb., 3.50

**New Upright Sweet Salad.** The fruit is of a bright scarlet color; flesh very thick, sweet and crisp ... Pkt., .10; oz., .35

**Neapolitan.** Very early large Pepper; fruits solid, mild and sweet ... Pkt., .10; oz., .30;  $\frac{1}{4}$  lb., .85

**Ruby King.** A popular, large fruiting variety; very thick flesh of fine mild flavor ... Pkt., .10; oz., .35;  $\frac{1}{4}$  lb., 1.25; lb., 4.50

**Long Red Cayenne.** Very pungent. Pkt., .05; oz., .30;  $\frac{1}{4}$  lb., 1.00; lb., 3.00

**Nocera Red.** A large sweet Italian variety with thick flesh, very mild. ... Pkt., .10; oz., .35;  $\frac{1}{4}$  lb., 1.25

**Golden Dawn.** Golden yellow; thick and fine. Pkt., .10; oz., .30;  $\frac{1}{4}$  lb., .85; lb., 3.00

**Celestial.** Very early, vivid scarlet. Pkt., .05; oz., .25;  $\frac{1}{4}$  lb., .75; lb., 2.50

**Red Cherry.** Small round, glossy scarlet fruit. Pkt., .10; oz., .30;  $\frac{1}{4}$  lb., .85; lb., 3.00

**Coral Gem Bouquet.** A handsome plant covered with small, bright coral red fruits which are quite hot and valuable for seasoning. Pkt., .10; oz., .35;  $\frac{1}{4}$  lb., 1.00; lb., 3.50

**Chili.** The best for pepper sauce; small, slender, bright scarlet pods. ... Pkt., .05; oz., .30;  $\frac{1}{4}$  lb., 1.00; lb., 3.00

### PEPPER PLANTS.

Sweet Mountain (*Mammoth or Improved Bull Nose*) Squash

Delivery May and June.

Doz., .25; 100, 1.50

## PARSLEY. *Perijil. Petersilie.*

Sow as early in spring as possible, covering the seed one-half inch. The drills should be about 15 inches apart. The plants appear in 2 to 4 weeks. Thin to 3 inches apart. *One ounce of seed to 150 feet of drill.*

**Farquhar's Triple Curled.** Dwarf, dark green, densely curled, excellent for table and edgings. Pkt., .10; oz., .25;  $\frac{1}{4}$  lb., .75; lb., 2.50

**Champion Moss.** Fine habit; mossy and beautiful. Pkt., .05; oz., .10;  $\frac{1}{4}$  lb., .30; lb., 1.00

**Dobbie's Selected.** The standard exhibition sort. Pkt., .25

**Fern Leaved.** Very ornamental. Pkt., .05; oz., .10;  $\frac{1}{4}$  lb., .30; lb., 1.00

**Turnip-Rooted or Hamburg.** Edible roots, esteemed for flavoring soups. ... Pkt., .05; oz., .15;  $\frac{1}{4}$  lb., .35; lb., 1.00

## PUMPKIN. *Calabaza. Curbis.*

**Mammoth.** Saved from specimens weighing over 100 pounds. Pkt., .05; oz., .15;  $\frac{1}{4}$  lb., .40; lb., 1.25

**Connecticut Field.** Excellent for stock. Pkt., .05; oz., .10;  $\frac{1}{4}$  lb., .25; lb., .75

**Sugar, or Sweet.** Fine grained; sweet and prolific; excellent for pies ... Pkt., .05; oz., .10;  $\frac{1}{4}$  lb., .25; lb., .75

**Cheese.** Flat; one of the best for family use. Pkt., .05; oz., .10;  $\frac{1}{4}$  lb., .25; lb., .75

**Winter Luxury.** A round Pumpkin with smooth yellow skin, finely netted; flesh very thick and of excellent flavor. Pkt., .10; oz., .15;  $\frac{1}{4}$  lb., .50; lb., 1.50



Sweet or Sugar Pumpkin.

## GARDEN PEAS.

*Eibsen, (GER.) Chicaros-o-Ginsantes, (SP.)*

**Culture.** Smooth round-seeded varieties for early crops, should be sown as early in spring as the ground can be worked; the sweeter wrinkled sorts from the middle of April until July. Sow in rows 3 feet apart, 3 inches deep, using of the smooth, round-seeded sorts one quart to 100 feet of drill, of the wrinkled sorts one quart to 80 feet.

Those marked with an asterisk (\*) are wrinkled marrows and are the sweetest and best flavored Peas.

Packets of all Varieties of Peas at 10 cents each, postpaid

### VERY EARLY VARIETIES.

**Farquhar's Prolific Early.** The earliest of the early varieties. Vines are strong and hardy, each bearing 4 to 7 straight pods, well filled with peas of fine quality. Height 2½ feet  
Pt., .25; qt., .40; ½ pk., 1.50; pk., 2.50

**First and Best.** One of the best of the early sorts. Vines are vigorous and produce an abundance of pods, well filled with peas of superior quality. Height, 2½ feet,  
Pt., .20; qt., .35; ½ pk., 1.25; pk., 2.25

**Earliest of All, or Alaska.** A valuable early, round blue Pea, with slender vines, producing a large number of dark green pods, well filled and of excellent flavor. Height, 2 feet.  
Pt., .20; qt., .35; ½ pk., 1.25; pk., 2.25

**Petit Pois.** This is the small, delicate Pea so highly prized by French chefs. It grows well here, producing an abundance of long, slender pods, well filled with extremely small peas, which should be used when very young. Height, 3 feet.  
Pt., .25; qt., .50; ½ pk., 1.75; pk., 3.25

**The Pilot.** One of the earliest sorts. The vines are very robust and carry a heavy crop of large pods, well filled with richly flavored peas. Height, 3 feet.  
Pt., .35; qt., .60; ½ pk., 2.25; pk., 4.25

### SECOND EARLY AND MEDIUM VARIETIES.

**\*Little Marvel.** Very early and a heavy cropper; pods large, dark green in color and frequently borne in pairs. Peas quite large, even in size and of delicious flavor. Height 1½ feet, ... .. Pt., .25; qt., .40; ½ pk., 1.50; pk., 2.50

**\*Laxtonian.** One of the earliest of the wrinkled peas; robust in habit and bearing an abundance of handsome dark green pods well filled with large peas of fine quality. Height, 1½ feet.  
Pt., .40; qt., .75; ½ pk., 2.75

**\*Witham Wonder.** An early dwarf wrinkled sort, producing an abundance of long, curved pods, well filled and of delicious flavor. Height 1½ feet.  
Pt., .20; qt., .35; ½ pk., 1.00; pk., 1.75

**\*Early Morn.** An early variety, producing a large number of well-filled pods, each containing 8 to 10 wrinkled marrow peas of the highest quality. Height 3 feet. ... .. Pt., .30; qt., .60; ½ pk., 2.25; pk., 4.25

**\*Sutton's Excelsior.** A dwarf early Marrowfat Pea, growing about 18 inches high. Pods large and well filled with deliciously flavored peas. Ready for picking with Nott's Excelsior. Pt., .25; qt., .40; ½ pk., 1.50; pk., 2.50

**\*Thomas Laxton.** An early variety similar to Gradus, but hardier and Pods large and long with square ends; quality being unsurpassed. Height, 3 feet.  
Pt., .35; qt., .60; ½ pk., 2.25; pk., 4.00

**\*Sutton's Harbinger.** One of the best varieties for early use. The plant is of dwarf habit and covered with pods similar to those of American Wonder, but broader and more prolific. For flavor it is unsurpassed. Height, 1 foot.  
Pt., .35; qt., .60; ½ pk., 2.25

**\*Gradus or Prosperity.** An extra early large-podded marrow Pea. The pods resemble Telephone in size and shape, and are well filled with large peas of delicious flavor. Height, 2½ feet. Pt., .35; qt., .60; ½ pk., 2.25

**\*Nott's Excelsior.** A splendid dwarf wrinkled Pea; hardy and vigorous, may be planted as early as the round varieties, and will mature almost as soon. Pods almost square and contain 7 to 9 large peas, the quality being unsurpassed. Height, 1 foot. Pt., .25; qt., .40; ½ pk., 1.50; pk., 2.75

**\*McLean's Little Gem.** A dwarf green wrinkled Pea; very early and of excellent flavor. Height, 1 foot. Pt., .20; qt., .35; ½ pk., 1.25; pk., 2.25

**\*American Wonder.** A very dwarf and remarkably fine wrinkled variety; extra early, producing a multitude of large, closely filled pods of delicious flavor. Height, 1 foot. Pt., .20; qt., .35; ½ pk., 1.25; pk., 2.25

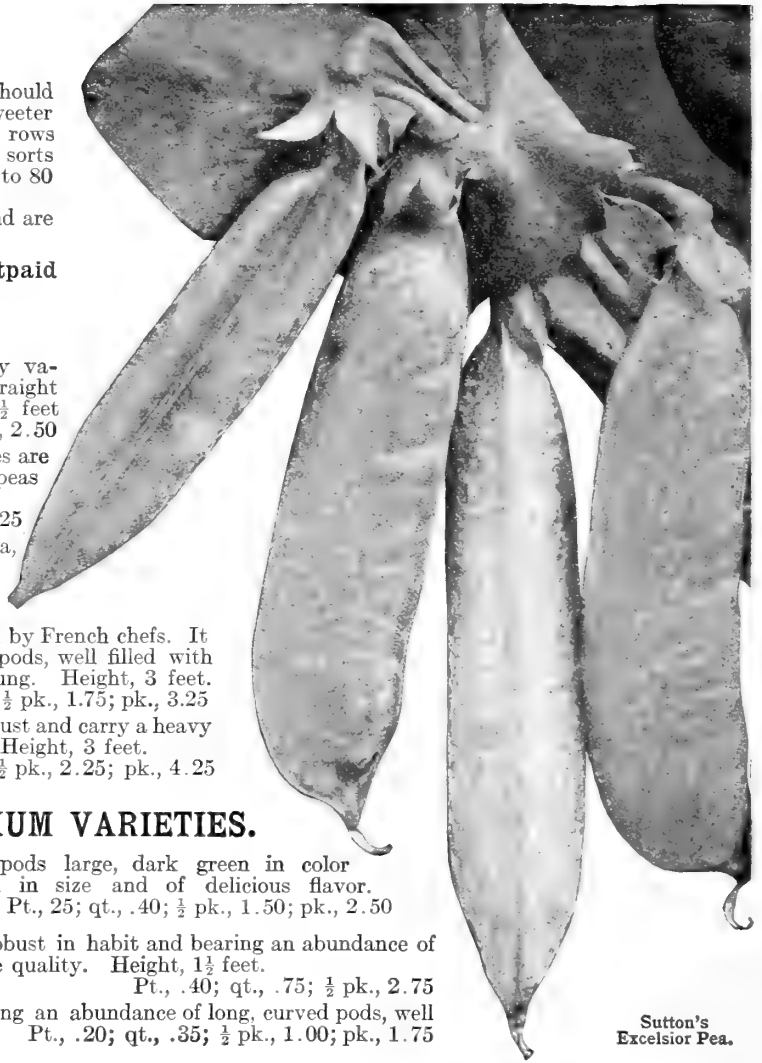

Sutton's  
Excelsior Pea.



Farquhar's Prolific  
Early Pea.



**PEAS, SECOND EARLY AND MEDIUM VARIETIES.—Continued.**

- \***Alderman.** A valuable variety of recent introduction. The vines are vigorous and average 18 to 20 pods, each containing 7 to 10 large peas of a most delicious flavor. Height, 4 feet. . . . . Pt., .25; qt., .40;  $\frac{1}{2}$  pk., 1.50; pk., 2.75
- \***Senator.** A handsome large, round-podded variety. The vines are very vigorous, and carry a heavy crop of pods, closely filled with peas of excellent quality. Height, 3 $\frac{1}{2}$  feet . . . . . Pt., .25; qt., .40;  $\frac{1}{2}$  pk., 1.50; pk., 2.75
- \***King Edward.** An important acquisition to our list of Peas. The plants are of medium height, bearing a very heavy crop of broad pods well filled with peas of even size. Height, 2 $\frac{1}{2}$  feet. Pt., .25; qt., .40;  $\frac{1}{2}$  pk., 1.50; pk., 2.75
- \***Masterpiece.** A superb variety with large pods slightly curved and usually in pairs; very prolific and of fine flavor. Height, 3 feet.  
Pt., .30; qt., .60;  $\frac{1}{2}$  pk., 2.25; pk., 4.25
- \***Duchess.** A valuable main crop variety with broad, handsome pods, dark green, and filled with large peas of excellent quality. Height 5 feet. . . . . Pt., .20; qt., .35;  $\frac{1}{2}$  pk., 1.25; pk., 2.25
- \***Glory of Devon.** A very popular English marrowfat pea of exceptionally sturdy growth. Peas sweet and delicious. Height, 4 feet.  
Pt., .30; qt., .60;  $\frac{1}{2}$  pk., 2.25
- \***Sutton's Exhibition.** A new and very prolific sort of robust growth, bearing a heavy crop of handsome dark green pods, with peas of fine flavor. Height, 4 feet,  
Pt., .30; qt., .60;  $\frac{1}{2}$  pk., 2.25

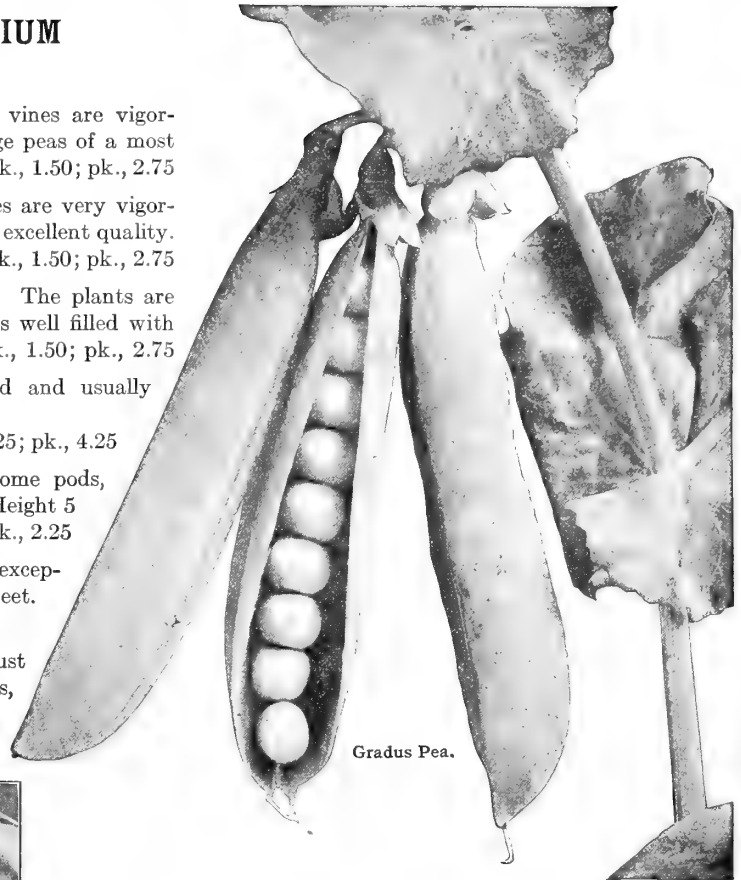

Gradus Pea.

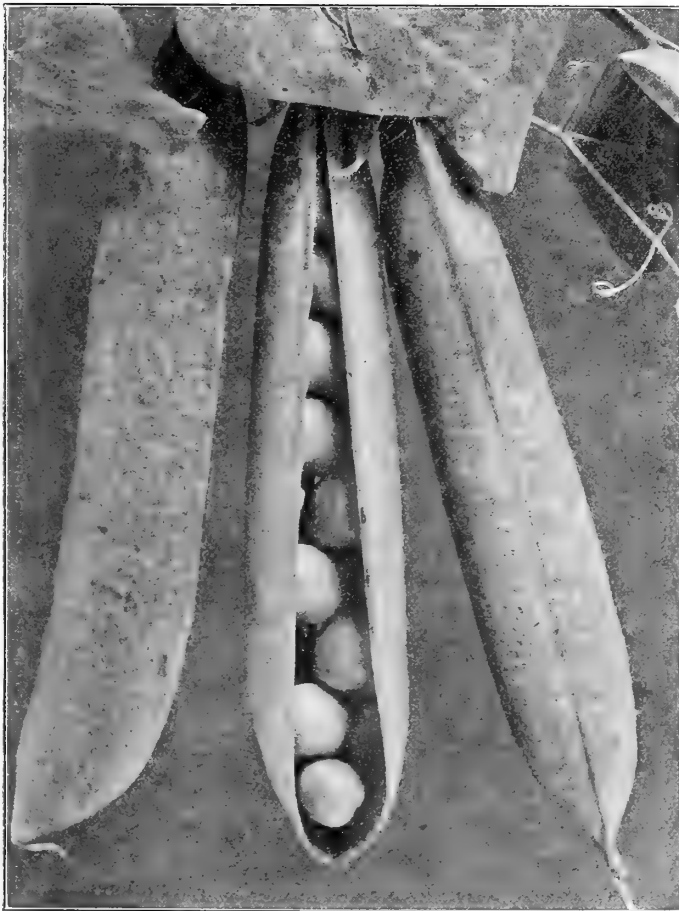

- \***McLean's Advancer.** A dwarf green wrinkled marrow pea, with numerous long well-filled pods, containing peas of the finest quality. Height, 2 feet.  
Pt., .25; qt., .40;  $\frac{1}{2}$  pk., 1.50; pk., 2.75
  - \***Stratagem, Cox's Improved.** One of the best of the large podded sorts. The vine is strong and of branching habit; very prolific, being covered with pods of the largest size, uniformly filled with peas of the finest quality. Height, 3 $\frac{1}{2}$  feet. . . . . Pt., .20; qt., .35;  $\frac{1}{2}$  pk., 1.25; pk., 2.25
  - \***Farquhar's Dwarf Defiance.** One of the best second early Peas. The vines are densely covered with long straight pods, closely filled with large peas of superior flavor. Height, 3 $\frac{1}{2}$  feet. . . . . Pt., .25; qt., .40
  - \***Sutton's Peerless.** A splendid variety of sturdy growth. The vines are laden with large dark green pods, peas are large and of extra fine quality. A valuable sort for exhibition purposes. Height, 3 feet . . . . . Pt., .30; qt., .50
  - \***Farquhar's Best of All.** A superior variety of the highest quality. The pods are of a rich dark green color, containing 8 to 10 large peas of delicious flavor. Height, 3 $\frac{1}{2}$  feet.  
Pt., .25; qt., .40;  $\frac{1}{2}$  pk., 1.50
- Melting Sugar: Edible Podded.** The pods are cooked like Snap Beans and are very sweet and tender. Height, 3 feet.  
Pt., .30; qt., .50; pk., 3.50

*Mr. Frank L. Wright, Superintendent of Frederick T. Proctor Estate, New Hartford, N. Y., writes:—I thought it might be of interest to you to know that I have won 22 premiums out of 25 entries, also a gold and a silver medal. At Paris Fair Association (N. Y.) I won 10 firsts, 4 seconds and a special prize for best and largest collection of vegetables. At the Central New York Horticultural Show I won a Gold Medal for 25 pots Tuberosus Begonias, a Silver medal for cut flowers, and my display of Gloxinias at the above show was considered the finest the judges ever saw. For out-door Roses, a first; Gladioli, a first; Musk-Melon, a first; Tuberosus Begonias, a first, etc. All of the above were bought of your firm.*

## MAIN AND LATE VARIETIES.



Cox's Improved Stratagem Pea.

**\*Champion of England.** A prolific and vigorous sort, producing immense pods well filled with large peas unsurpassed for flavor and sweetness. Height, 5 feet.

Pt., .20; qt., .35;  $\frac{1}{2}$  pk., 1.25; pk., 2.25

**\*Telephone.** A tall and very robust grower, bearing pods of unusual length closely filled with peas of large size. Superb flavor and tender. Height, 5 feet.

Pt., .30; qt., .50;  $\frac{1}{2}$  pk., 1.75; pk., 3.25

**\*Duke of Albany. American Champion.** A strong growing variety, with large light-colored leaves, and producing an abundance of very large pods well filled with peas, tender and sweet. Height, 5 feet.

Pt., .30; qt., .50;  $\frac{1}{2}$  pk., 1.75; pk., 3.25

**\*Quite Content.** One of the largest podded varieties in cultivation. The vines are of robust growth and unusually productive. Pods straight and closely filled with extra large peas of rich flavor. Pt., .35; qt., .65;  $\frac{1}{2}$  pk., 2.50.

**\*Pride of the Market.** A robust growing variety of medium height, producing a good crop of large well-filled pods; peas are of large size, sweet and tender. Height, 4 feet.

Pt., .25; qt., .50;  $\frac{1}{2}$  pk., 1.75; pk., 3.25

**\*Prince Edward.** A very prolific variety of the Alderman type, making strong, sturdy vines. The pods are large and well filled with peas of the finest flavor. Height, 4 feet.

Pt., .25; qt., .40;  $\frac{1}{2}$  pk., 1.50; pk., 2.75

**\*Dwarf Champion.** A dwarf strain of the well-known *Champion of England*, retaining all the excellence of that variety; very productive. Height, 2 $\frac{1}{2}$  feet.

Pt., .25; qt., .40;  $\frac{1}{2}$  pk., 1.50; pk., 2.75

**\*Yorkshire Hero.** A hardy and productive pea for late use, being almost entirely free from mildew. Pods broad, and well filled with peas of fine quality. Height, 3 feet.

Pt., .20; qt., .30;  $\frac{1}{2}$  pk., 1.15; pk., 2.25

**\*Everbearing.** An excellent variety, of branching habit. Pods about 3 inches long and well filled. Sweet and of fine flavor. Height, 3 feet. . . . Pt., .20; qt., .30;  $\frac{1}{2}$  pk., 1.10; pk., 2.00

**\*Admiral Dewey.** A large podded vigorous growing late variety with large dark green pods well filled with peas of excellent quality. Height, 4 feet.

Pt., .30; qt., .50;  $\frac{1}{2}$  pk., 1.75; pk., 3.25

**White Marrowfat.** A very hardy and productive sort, with large pods well filled with peas, which are inferior in quality, however, to the foregoing main crop and late sorts. Height, 5 feet. . . . . Pt., .15; qt., .30;  $\frac{1}{2}$  pk., 1.15; pk., 2.25

# POTATOES.

Prices Subject to Variations of the Market.

A good, sandy loam produces the best potatoes, but they can be grown on all kinds of soil. New or pasture land, with the turf freshly turned, produces the finest crop. Make furrows of good depth, 3 feet apart. Scatter a liberal dressing of phosphate or decayed stable manure along the drill, and set the seed about 10 inches apart in the rows. Cover with about 2 inches of soil, and begin to cultivate when the plants are well up. At each successive hoeing, bring additional soil about the plants. A change of seed is the best antidote for disease. *Four barrels are sufficient to plant one acre in drills.*



## EARLY VARIETIES.

**Early White Albino.** This valuable new early variety is a good cropper. The skin and flesh are extremely white, of exceptionally good cooking quality and very prolific, fully as early as the Early Rose in maturing, and of good keeping quality.

Bbl. sack of 165 lbs., 7.00; bush., 2.75; pk., .85

**Irish Cobbler.** A fine extra early sort, producing plump, handsome tubers of good size and excellent quality. The tubers are a beautiful creamy white with strong well-developed eyes slightly indented. A popular variety.

Bbl., Sack of 165 lbs., 5.00; bush., 2.25; pk., .65

**Early Rose.** The popular standard early variety. Skin red and white, uniform in size and very productive.

Bbl., Sack of 165 lbs., 5.00; bush., 2.25; pk., .65

## MEDIUM EARLY VARIETIES.

**Snow.** This potato is of handsome shape, a vigorous grower, and ripens uniformly; a good keeper and one of the most popular varieties. The flesh is white, and of fine eating quality.

Bbl., Sack of 165 lbs., 6.50; bush., 2.75; pk., .85

**New Queen.** A grand potato, resembling Beauty of Hebron in color, size, and shape, but much earlier and more prolific, with few small tubers. The quality is excellent, the flesh being pure white and of the dry, mealy texture so much desired in a table potato.

Bbl., Sack of 165 lbs., 5.00; bush., 2.25; pk., .65

**Beauty of Hebron.** An early and popular variety extensively grown for winter use. The tubers are smooth, white, slightly tinged with pink, and of superb flavor.

Bbl., Sack of 165 lbs., 5.00; bush., 2.25; pk., .65

## MEDIUM EARLY VARIETIES—Continued.

**Clyde.** This variety resembles the Green Mountain, having the same heavy vine of a dark green color. The tubers are white, oval in shape, and set closely in the hills, the quality being unexcelled . . . Bbl., Sack of 165 lbs., 6.00; bush., 2.50; pk., .75

## LATE VARIETIES.

**Norcross.** A valuable late variety growing a thrifty upright top with large leaves and is above the average to withstand blight. The tubers are large, oval, perfect in shape, and of excellent table quality. Bbl., Sack of 165 lbs., 6.00; bush., 2.50; pk., .75

**Vermont Gold Coin.** Splendid late variety of vigorous growth and very productive. The tubers are of good size with small eyes and thin skin. The flesh is white and of fine flavor.

Bbl., Sack of 165 lbs., 5.00; bush., 2.25; pk., .65

**Green Mountain.** This is unsurpassed for main crop. The tubers are white, of flat oval shape, smooth, handsome, and of excellent quality. It is a heavy cropper, small tubers being seldom present. Bbl., Sack of 165 lbs., 5.00; bush., 2.25; pk., .65

## SWEET POTATOES.

Rooted slips ready in May. The young plants should be set in May in hills about 4 feet apart and 5 inches above the ground level. A light soil and sunny location is preferable.

**Yellow Nansemond.** Early; productive; the best for general culture . . . . . Per 100, .75; by mail, .90

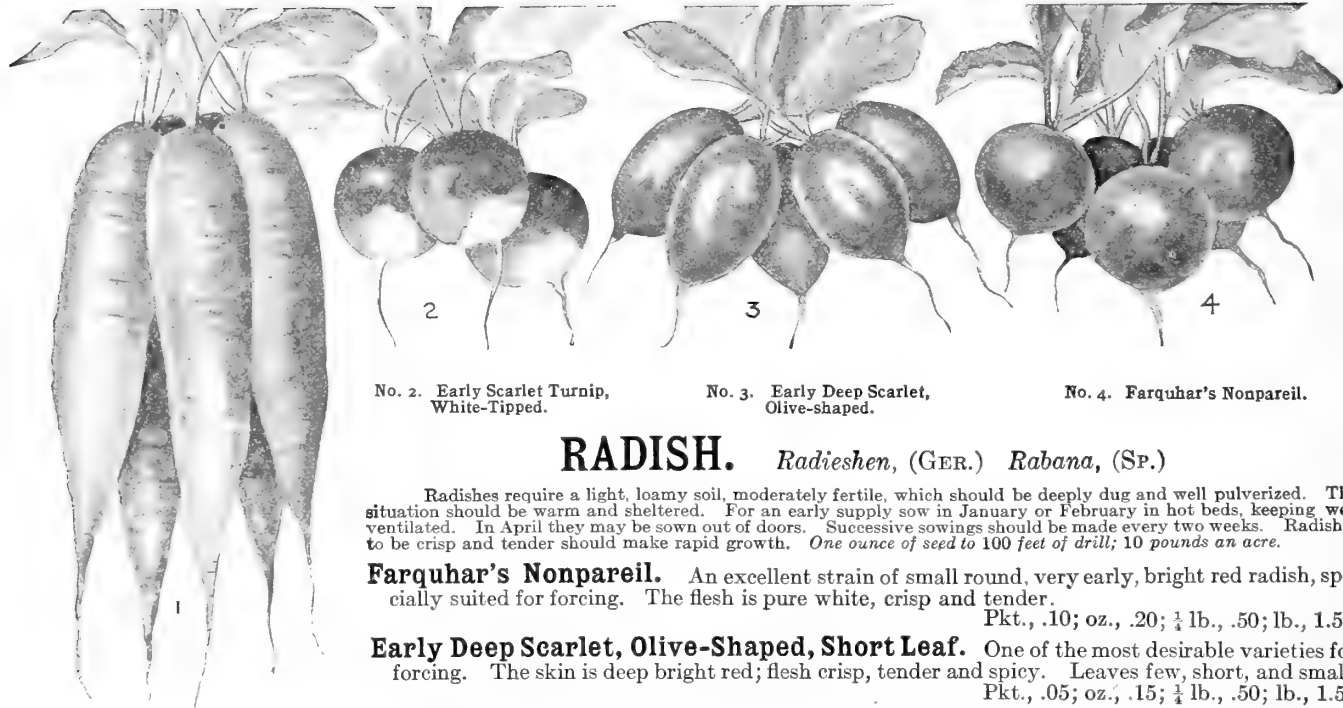

No. 2. Early Scarlet Turnip, White-Tipped.

No. 3. Early Deep Scarlet, Olive-shaped.

No. 4. Farquhar's Nonpareil.

**RADISH.** *Radieshen*, (GER.) *Rabana*, (SP.)

Radishes require a light, loamy soil, moderately fertile, which should be deeply dug and well pulverized. The situation should be warm and sheltered. For an early supply sow in January or February in hot beds, keeping well ventilated. In April they may be sown out of doors. Successive sowings should be made every two weeks. Radishes to be crisp and tender should make rapid growth. *One ounce of seed to 100 feet of drill; 10 pounds an acre.*

**Farquhar's Nonpareil.** An excellent strain of small round, very early, bright red radish, specially suited for forcing. The flesh is pure white, crisp and tender.

Pkt., .10; oz., .20; ¼ lb., .50; lb., 1.50

**Early Deep Scarlet, Olive-Shaped, Short Leaf.** One of the most desirable varieties for forcing. The skin is deep bright red; flesh crisp, tender and spicy. Leaves few, short, and small.

Pkt., .05; oz., .15; ¼ lb., .50; lb., 1.50

**Non Plus Ultra.** The earliest of all; fit for use in about 20 days; short-leaved; brilliant red; good for forcing

Pkt., .05; oz., .15; ¼ lb., .40; lb., 1.25

No. 1. Early Long Scarlet, Short Top.

**Farquhar's Early Scarlet Globe.** Admirable for forcing or out-of-door culture; deep scarlet; flesh white and tender.

Pkt., .05; oz., .10; ¼ lb., .35; lb., 1.25

**Early Scarlet, Turnip-Rooted.** Very early, crisp, and beautiful.

Pkt., .05; oz., .10; ¼ lb., .30; lb., 1.00

**Early Scarlet Turnip, White-Tipped.** Very early: for frames or out of doors

Pkt., .05; oz., .10; ¼ lb., .35; lb., 1.25

**Early White Turnip, or Box,** Suitable for forcing; pure white; sweet

Pkt., .05; oz., .15; ¼ lb., .35; lb., 1.00

**Early French Breakfast.** Oval form; color scarlet with white tip; excellent quality and of quick growth.

Pkt., .05; oz., .10; ¼ lb., .35; lb., 1.25

**Early Long Scarlet, Short Top.** Very long and crisp; for frames or open ground.

Pkt., .05; oz., .10; ¼ lb., .25; lb., .75

**Long Brightest Scarlet, White Tip.** Matures in 25 days from planting; continuing crisp until full grown.

Pkt., .05; oz., .15; ¼ lb., .50; lb., 1.50

**Iceicle.** A long slender white radish with small top; flesh crisp and tender.

Pkt., .05; oz., .10; ¼ lb., .35; lb., 1.25

**Long Black Winter, or Spanish.** Sown in early autumn, the roots keep crisp all winter.

Pkt., .05; oz., .10; ¼ lb., .30; lb., 1.00

**Round Black Winter, or Spanish.** Fine keeper during winter

Pkt., .05; oz., .10; ¼ lb., .30; lb., 1.00

**White Giant Stuttgart.** Winter variety. Very crisp.

Pkt., .05; oz., .10; ¼ lb., .30; lb., 1.00

**RHUBARB.**

A deep, rich soil, trenched to the depth of 2 feet, is best for Rhubarb. It is usually propagated from plants.

**Victoria Seeds.** Large, late, good old sort

Pkt., .10; oz., .25; ¼ lb., .60

**Victoria Roots.**

Each, .15; doz., 1.50; 100, 8.00

**Monarch Roots.** The best sort; very tender. Does not come true from seeds.

Each, .30; doz., 3.00; 100, 20.00

**SAGE PLANTS.** For flavoring. Doz., 1.00; 100, 6.00.

**SALSIFY, or OYSTER PLANT.** *Haferwurzel* (GER.) *Ostien Vegetal* (SP.)

A most delicious vegetable. It is used stewed, boiled or fried, and sometimes as a salad. When cooked it has an oyster flavor. Cultivation the same as for Carrots or Parsnips. *One ounce will sow 50 feet.*

**Mammoth Sandwich Island.** Large roots

Pkt., .10; oz., .25; ¼ lb., .75; lb., 2.50

**Long White French.** Delicious when cooked

Pkt., .10; oz., .20; ¼ lb., .50; lb., 1.25

**SEA KALE.** Sow one inch deep in drills; thin to 6 inches; transplant the following spring 3 feet apart. The blanched shoots are used like Asparagus; very tender.

Seeds: Pkt., .10; oz., .30; ¼ lb., .85.

Forcing Crowns, ready in December. Doz., 1.50; 100, 12.00.

**SPINACH.** *Spinat*, (GER.) *Espinaca*, (SP.)

Spinach to be tender and succulent must be grown in very rich soil. For summer use sow early in spring in drills 15 inches apart, and make successive sowings every two weeks. For spring use sow in September, and cover lightly in November with light litter. *One ounce will sow 100 feet of drill; 10 to 12 pounds an acre.*

**Farquhar's All Seasons.** Leaves rich, dark green, very thick and of splendid quality.

Pkt., .05; oz., .15; ¼ lb., .30; lb., .75

**Round Thick-Leaved.** A standard sort; equally good for early spring or fall sowing; leaves are thick, succulent and tender

Pkt., .05; oz., .10; ¼ lb., .20; lb., .60

**Long-Standing.** Of delicious, tender quality; dark green leaves,

Pkt., .05; oz., .10; ¼ lb., .20; lb., .60

**Savoy-Leaved, or Bloomsdale.** Large, tender, crumpled leaves,

Pkt., .05; oz., .10; ¼ lb., .20; lb., .60

**Victoria.** Thick succulent dark green leaves

Pkt., .05; oz., .10; ¼ lb., .20; lb., .60

**Prickly Seeded.** Very hardy and vigorous; leaves arrow-shaped,

Pkt., .05; oz., .10; ¼ lb., .15; lb., .50

**New Zealand.** Makes a low spreading plant from which tender greens can be gathered the entire summer. May be started in a hot-bed and transplanted or sown out-of-doors when the ground is warm, allowing 2 feet between the plants

Pkt., .05; oz., .15; ¼ lb., .50; lb., 1.25



Salsify.



No. 1. Farquhar's Giant Summer Crookneck. No. 2. Farquhar's Mammoth White Bush. No. 3. Early Golden Custard.

## SQUASH. *Speise Kurbiss*, (GER). *Calabaza*, (SP.)

Squashes should not be planted until all danger from frost has passed. They delight in a warm, thoroughly pulverized, very rich soil. Plant in hills in May, mixing with the soil in each hill a shovelful or two of rotted manure. For bush varieties the hills should be from 5 to 6 feet apart, for running sorts 10 feet apart. Put 8 or 10 seeds in each hill, and when well grown thin, leaving 2 or 3 of the strongest plants to a hill. *Small seeded sorts, one ounce to 50 hills; large seeded sorts, one ounce to 15 hills.*

### EARLY VARIETIES.

**Farquhar's Mammoth White Bush.** The plants of this variety are of bushy growth, bearing large fruits of superb quality. . . . Pkt., .10; oz., .15;  $\frac{1}{4}$  lb., .40; lb., 1.25  
**Early White Bush.** One of the best early scalloped varieties. Pkt., .05; oz., .10;  $\frac{1}{4}$  lb., .30; lb., 1.00  
**Farquhar's Giant Summer Crookneck.** An improved type with much larger fruits than the common variety. The plants are of compact growth, fruits deep golden and heavily warted . . . . . Pkt., .10; oz., .15;  $\frac{1}{4}$  lb., .40; lb., 1.25

**Yellow Summer Crookneck.** Bush variety, early and prolific; fruits bright yellow. Pkt., .05; oz., .10;  $\frac{1}{4}$  lb., .30; lb., 1.00  
**Early Golden Custard.** Scalloped, early; golden yellow. Pkt., .05; oz., .15;  $\frac{1}{4}$  lb., .40; lb., 1.25  
**Cocozelle Bush.** Compact bushy growth; fruits smooth, dark green with stripes of a deeper shade. Pkt., .05; oz., .10;  $\frac{1}{4}$  lb., .30; lb., 1.00  
**Vegetable Marrow.** A favorite English squash; cream-colored, flesh white. Pkt., .10; oz., .15;  $\frac{1}{4}$  lb., .40; lb., 1.25

### AUTUMN AND WINTER VARIETIES.

**Early Prolific or Orange Marrow.** A superior strain of Marrow, excelling in earliness, productiveness, and keeping qualities. Fruit of medium size, bright orange-red; flesh fine grained and dry when cooked. Pkt., .05; oz., .15;  $\frac{1}{4}$  lb., .40; lb., 1.25  
**The Delicious.** One of the best sorts for winter use. Its color is almost uniformly of a green shade; it usually weighs between five and ten pounds; the flesh being a dark orange. Pkt., .10; oz., .15;  $\frac{1}{4}$  lb., .50; lb., 1.50  
**Boston Marrow.** Highly esteemed for autumn use; skin reddish-yellow, a good keeper and of excellent flavor. Pkt., .05; oz., .15;  $\frac{1}{4}$  lb., .40; lb., 1.25  
**Essex Hard Shell Turban or Hybrid.** A cross between American Turban and Hubbard, combining the superior qualities of both these excellent sorts; skin, orange. Rich in flavor, fine grained, and sweet. Flesh thick, richly colored, and solid. A superior winter sort and an excellent keeper. Pkt., .05; oz., .15;  $\frac{1}{4}$  lb., .50; lb., 1.50

**Bay State.** Exceedingly heavy, excellent quality, In color its shell is green, adapting it to markets demanding a green squash for winter use; the meat is bright golden yellow in color, very attractive, dry, and of exquisite flavor when cooked. Pkt., .05; oz., .10;  $\frac{1}{4}$  lb., .35; lb., 1.00  
**The Warren.** Pkt., .05; oz., .15;  $\frac{1}{4}$  lb., .40; lb., 1.25.  
**The Golden Bronze.** Pkt., .10; oz., .15;  $\frac{1}{4}$  lb., .40; lb., 1.25.  
**Chicago Warted Hubbard.** Pkt., .05; oz., .15;  $\frac{1}{4}$  lb., .40; lb., 1.25  
**Marblehead.** Pkt., .05; oz., .15;  $\frac{1}{4}$  lb., .40; lb., 1.25.  
**Yellow Mammoth.** Pkt., .10; oz., .15;  $\frac{1}{4}$  lb., .50; lb., 1.50

**Farquhar's Improved Hubbard.**  
 The most popular winter Squash; color dark olive green; flesh very rich, fine grained and dry. An excellent keeper—in condition from September to May. Pkt., .05; oz., .15;  $\frac{1}{4}$  lb., .40; lb., 1.25  
**Golden Hubbard.** Similar to the old fashioned Hubbard in size and form. Skin rich deep orange. Pkt., .10; oz., .15;  $\frac{1}{4}$  lb., .50; lb., 1.75



Farquhar's Improved Hubbard Squash.

### TARRAGON PLANTS.

**French Estragon.** Plants of our own growing of the genuine French Tarragon. The leaves impart a delicious flavor to salads, soups, pickles, etc. Plants, well established, .25 each; dozen, 2.50. By mail 5 cents each extra.

## TOMATO. *Tomates, (SP.) Liebes Apfel, (GER.)*



Farquhar's Bountiful.

**Culture.** Sow thinly about the first week in March in a hot-bed, greenhouse, window, or sitting room, where the temperature is never below 60 degrees. When two inches high set out the plants in boxes about four inches apart, or pot singly. About the first of June they may be transferred to the open ground. Set them deeply, four feet apart, and a shovelful of rotted manure should be mixed in the earth of each hill. If the vines are trained on trellis, the fruit will be finer and larger. *One ounce of seed produces about 1500 plants; ¼ lb., for an acre.*

**Farquhar's Bountiful.** A new forcing Tomato of superior flavor, perfect in shape, of good size, and setting freely. The fruits are bright red in color, very solid, and grow in clusters of 7 to 9. Pkt., .25; ¼ oz., 1.25.

**Holmes' Supreme.** *Imported seed.* A very prolific English Tomato suitable for growing under glass or in the open ground. The fruits are of medium size, bright red in color and of excellent quality. Pkt., .25.

**Stirling Castle.** English grown, from selected stock. One of the best cropping of all the round fruited varieties. Excellent for forcing as well as for out-door culture. Fruit is of medium size, reddish scarlet in color, and of very delicious flavor. This variety sets very freely.

Pkt., .25; ¼ oz., .75; oz., \$2.50.

**Hubert's Marvel.** This variety is a selection from Stirling Castle. The fruit is round, of medium size, and produced in very large clusters. Pkt., .25; ¼ oz., .75

**Comet.** This is a splendid variety for either indoors or out. It is very short-jointed, fruiting close up to the stem. The tomatoes are of good medium size, quite smooth, very solid and of a deep scarlet color. Pkt., .25; ¼ oz., \$1.25; oz., \$4.00

**Bache's Abundance.** A new variety for forcing or open ground culture. The fruits are bright red in color, very solid and of fine flavor. A heavy cropper. Pkt., .25

**Lister's Prolific.** The clusters are borne in great profusion and are remarkable for the large number of fruits they carry. Fruits are of medium size and rich scarlet color.

*Original Packet, .25.*

**Prince Borghese.** A new Italian variety growing in large clusters which if picked before they are fully ripe may be hung up and kept for several months. The fruits are bright scarlet and of a plum shape, tapering to a point at the end. Pkt., .25

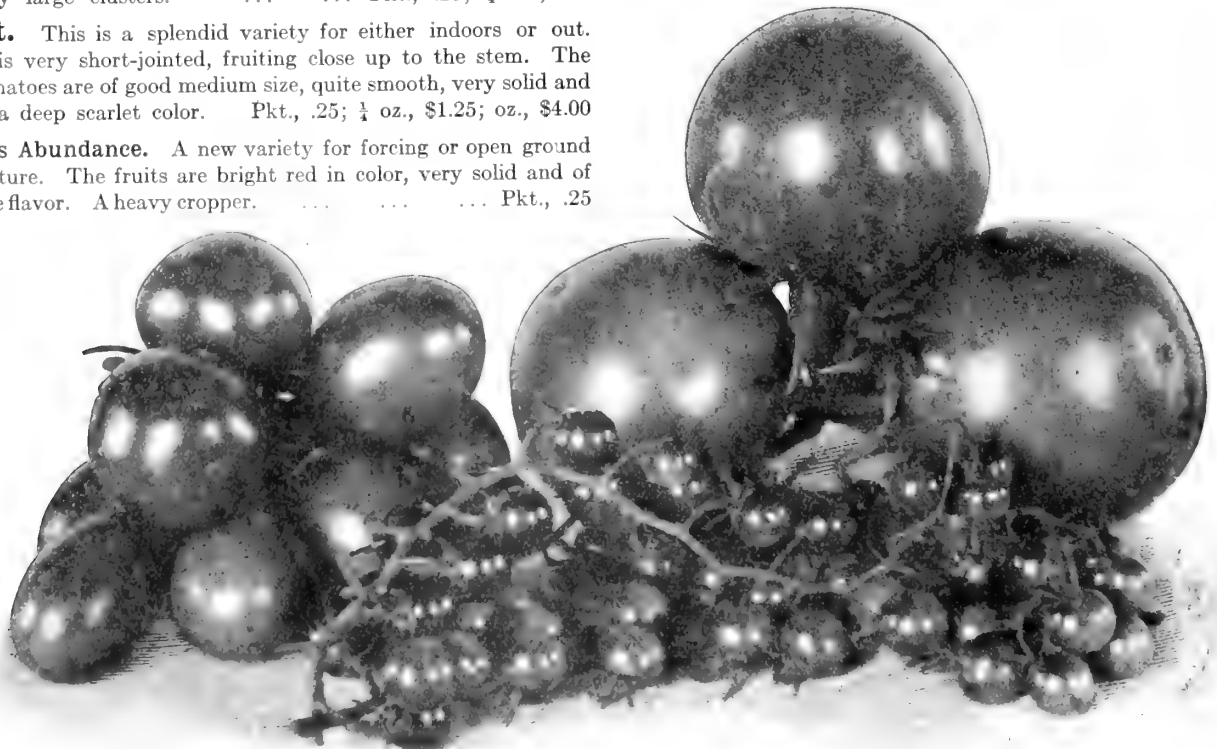

Tomatoes, Yellow Plum.

Currant or Grape.

Golden Queen.

**TOMATO**—Continued.

- Spark's Earliana.** Very early and of large size. Color a beautiful red, handsome, uniform, remarkably solid and productive.  
Pkt., .10; oz., .35;  $\frac{1}{4}$  lb., 1.00
- Chalk's Early Jewell.** One of the best early varieties of medium size, solid, bright scarlet in color, with very few seeds.  
Pkt., .10; oz., .35;  $\frac{1}{4}$  lb., 1.00
- Stone.** *Livingstone.* Large scarlet fruits, almost round, very solid and of superb flavor; fine slicing variety; very prolific.  
Pkt., .05; oz., .30;  $\frac{1}{4}$  lb., 1.00
- Perfection.** Early; evenly large, and very productive.  
Pkt., .05; oz., .25;  $\frac{1}{4}$  lb., .75
- Ponderosa.** Fruits very large, solid and of bright crimson in color.  
Pkt., .10; oz., .50
- Dwarf Champion.** Quite distinct and very early; stem upright with few branches; beautiful and solid fruit close to the stem.  
Pkt., .10; oz., .35;  $\frac{1}{4}$  lb., 1.00
- Dwarf Stone.** The plants are of dwarf, sturdy growth and very productive; fruit bright red, similar in appearance to Livingstone's Stone.  
Pkt., .10; oz., .35;  $\frac{1}{4}$  lb., \$1.25
- Golden Queen.** A handsome yellow variety, of medium size and excellent flavor. Very attractive when sliced with the red sorts.  
Pkt., .10; oz., .30;  $\frac{1}{4}$  lb., 1.00



Tomato Stone.

**SMALL FRUITING VARIETIES.**

- Peach.** Resembles the peach in color.  
Pkt., .10; oz., .30;  $\frac{1}{4}$  lb., 1.00
- Plum.** Yellow, oval, small size; used for preserves.  
Pkt., .10; oz., .30;  $\frac{1}{4}$  lb., 1.00
- Pear, or Fig.** Bright red, pear-shape, small; for preserves.  
Pkt., .10; oz., .30;  $\frac{1}{4}$  lb., 1.00
- Red Cherry.** Used for preserves; small, round fruit.  
Pkt., .10; oz., .30;  $\frac{1}{4}$  lb., 1.00
- Currant, or Grape.** Small, red fruit in clusters.  
Pkt., .10; oz., .50;  $\frac{1}{4}$  lb., 1.50
- Red Plum.** Used for preserves, small.  
Pkt., .10; oz., .30;  $\frac{1}{4}$  lb., 1.00
- Strawberry, or Ground Cherry.** *Physalis alkekengi.* The fruit, which grows in a husk, will keep all winter; makes an excellent preserve.  
Pkt., .10; oz., .40;  $\frac{1}{4}$  lb., 1.25

**TOMATO PLANTS. Transplanted.**

Delivery May and June.

- Dwarf, Champion. Perfection. Stone.**  
Each ... .25 per dozen; 2.00 per 100
- Stirling Castie. Comet. Earliana.** Each  
.35 per dozen; 2.50 per 100



Tomatoes—Red Cherry.

Peach.

Red Pear.

# TURNIP. *Steckrübe*, (GER.) *Nabo*, (SP.)

**Culture.** For early Turnips, sow as soon as the ground is dry enough. Fall Turnips may be sown from the first week in July to the end of September. Rutabagas should be sown in June or early in July, in drills 18 inches apart. Turnips should be thinned when large enough, 6 to 9 inches apart in the drills, according to size. Sowings should be made before rain, if possible. The soil should be rich and well worked. *One ounce will sow 150 feet of drill; two pounds will sow an acre in drills; three pounds will sow an acre broadcast.*

**Purple Top White Flat, Strap-Leaf.** A popular sort for early and fall sowing; flesh white, tender, and very sweet, Pkt., .05; oz., .10; ¼ lb., .25; lb., .75

**Farquhar's Model.** A very early and perfectly formed round white Turnip, solid and mild in flavor. Pkt., .10; oz., .15; ¼ lb., 50

**Farquhar's Early White Milan.** The most beautiful white variety in cultivation and one of the earliest to mature. The roots are very smooth; small tops; flesh tender and sweet. Adapted for growing in cold frames ... Pkt., .10; oz., .20; ¼ lb., .60; lb., 2.00

**Purple Top Milan.** An early flat white Turnip with purple top; delicious quality; small compact strap leaves Pkt., .05; oz., .10; ¼ lb., .35; lb., 1.00

**White Egg.** Oval or egg-shaped; smooth and fine-grained, flesh white; good for late crop ... Pkt., .05; oz., .15; ¼ lb., .40; lb., 1.25

**Snowball.** A pure white variety of medium size, maturing early, Pkt., .05; oz., .10; ¼ lb., .25; lb., .75

**Golden Ball or Orange Jelly.** Delicious in flavor and matures quickly; color golden-yellow ... Pkt., .05; oz., .15; ¼ lb., .35; lb., 1.00

**Purple Top White Globe.** ... Pkt., .05; oz., .10; ¼ lb., .25; lb., .75

**Yellow Aberdeen.** ... Pkt., .05; oz., .10; ¼ lb., .25; lb., .75

**Yellow Stone, or Globe.** ... Pkt., .05; oz., .10; ¼ lb., .25; lb., .75

**Cowhorn, or Long White.** ... Pkt., .05; oz., .10; ¼ lb., .25; lb., .75

## RUTA-BAGA, or SWEDISH TURNIP.

**American Purple Top.** A strain of purple top yellow. The roots grow to a large size and are of the finest quality with short neck and small top; keeps well, ... Pkt., .05; oz., .10; ¼ lb., .25; lb., .75

**Shamrock.** Yellow flesh; solid as a rock; remarkably fine flavor; neck short; a very heavy cropper and one of the best, Pkt., .05; oz., .10; ¼ lb., .25; lb., .75

**Budlong's White Swede.** Grown from selected roots; very sweet; excellent flavor and keeps well, Pkt., .05; oz., .10; ¼ lb., .25; lb., .75

**Sweet German.** White flesh; sweet and fine flavor; good keeper. Pkt., .05; oz., .10; ¼ lb., .25; lb., .75

**White French.** Similar to Sweet German, but larger, Pkt., .05; oz., .10; ¼ lb., .25; lb., .75

## SWEET, POT, AND MEDICINAL HERBS.

Varieties marked A, are Annual; P, Perennial.

	Pkt.	Oz.		Pkt.	Oz.
Anise. A. Aromatic. For garnishing and flavoring	\$.05	\$.15	Hyssop. P. Has medicinal qualities	\$.05	\$.25
Arnica. P. Valuable medicinal qualities	.15	1.00	Lavender. P. Valuable for its perfume	.10	.35
Balm. P. Leaves used medicinally	.05	.30	Lovage. P. Has medicinal qualities	.25	1.00
Basil, Sweet. A. Used for flavoring	.05	.20	Marjoram, Sweet. P. For flavoring, also as a tonic.	.05	.20
Borage. A. Valuable for bees and for flavoring	.05	.20	Pennyroyal. P. Useful for medicine	.25	1.00
Burnett. P. Useful for salads and soups	.05	.15	Rosemary. P. Valuable as a hair wash	.10	.40
Chamomile. P. Has medicinal qualities	.15	.75	Rue. P. Very bitter. Used as medicine	.05	.15
Caraway. A. Seeds used in confectionery	.05	.10	Saffron. A. For medicinal purposes	.05	.10
Catnip. P. Used for medicinal purposes,	.10	.50	Sage. P. Leaves are used in dressings and sauces	.05	.15
Coriander. A. Seeds used in confectionery	.05	.10	Sorrel. P. Used for salads	.05	.20
Dill. A. Used for flavoring pickles	.05	.20	Summer Savory. A. Used in cookery for seasoning	.05	.15
Fennel. P. Used for flavoring fish sauces	.05	.10	Thyme. P. Used for seasoning	.10	.30
Fennel, Florence. A. See page 21.			Plants of Thyme. Per doz., 1.00.		
Forehound. P. Useful for its tonic properties and for cough remedies	.05	.25	Wormwood. P. Used medicinally and beneficial for poultry	.05	.25



Mint Lavender Summer Savory Rosemary Thyme Sage Chamomile Arnica Dill Sweet Marjoram Fennel



# FARQUHAR'S EVERGREEN LAWN GRASS.



**Farquhar's Evergreen Lawn Grass** is a mixture of the finest American and European grasses adapted to lawn-making. The formula for this mixture is the result of life-time practical experience in making and maintaining lawns. Neither pains nor expense are spared in obtaining grasses of high vitality and purity. It is our constant aim to make Farquhar's Evergreen Lawn Grass the best, purest and most permanent Lawn Grass sold. For the formation of new lawns sow not less than 5 to 6 bushels per acre. One quart will sow a plot 15 x 20 feet or 300 square feet. For renovating existing turf use one half of this quantity. Price per quart, 25 cents (by mail 35 cents); 4 quarts, 90 cents; peck, \$1.75; bushel, of 20 lbs., \$6.00.; 10 bushels, \$55.00.

*R. & J. Farquhar & Co., Boston, Mass.*

*Weld Garden, Brookline.*

*Gentlemen:—It gives me great pleasure to inform you of the good results I have had with your Lawn Grass Seeds.*

*I have used them extensively, not only in Massachusetts, but in Washington, D. C., and in St. Louis, Mo., at both of which places there is difficulty in getting good Lawns, and where the successful results from your seeds have been remarkable.*

*The Weld Garden in Brookline, which has been so frequently described and illustrated in the leading periodicals of the country, affords the very best evidence of the high quality, purity and permanence of your Lawn Grasses.*

*Your Mixtures for various situations and for different parts of the country, I consider especially valuable.*

*Yours truly,*

*Duncan Finlayson.*

## FARQUHAR'S BOSTON PARKS LAWN SEED.

This formula has been used for many years in the Boston Park Department and in the Metropolitan Parks of Massachusetts. It is unquestionably one of the best mixtures for park work or where a free growing, hard-wearing turf is desired. Sow not less than 80 lbs. per acre and in many cases 100 lbs. will be an advantage. Price, 35 cents per lb.; by mail, 45 cents. 10 lbs., \$3.25; 100 lbs., \$30.00; 25 lbs. and upwards at the 100 lb. rate.

# FARQUHAR'S SPECIAL GRASS SEED MIXTURES.



## FARQUHAR'S FAIR GREENS MIXTURE.

This is composed mainly of perennial native grasses and two very important European grasses which have proven of great value for Fair-Green use. They are all of dwarf, spreading growth, forming a close velvety surface which improves from year to year if given proper care. It contains no clover, which is objectionable on account of making the surface slippery. If white clover is desired the quantity sown should not exceed one-half pound per bushel of grass seed. Per lb., .35; per 100 lbs., at 30 cents per lb., per 1000 lbs., at 28 cents per lb. Sow 100 lbs. per acre.

*Bretton Woods Golf Club, Bretton Woods, N. H.*

*Messrs. R. & J. Farquhar & Co., Boston, Mass.*

*Gentlemen:—I have used your Lawn Grasses for the past eight years and have found them of extra fine quality and entirely free from foul seeds. Your Putting-Green Mixture is the finest I have ever seen—the greens at Bretton Woods produced from it are unrivalled.*

*Yours truly,*

*G. S. MERRITT, Prof. Golfer.*

## FARQUHAR'S GRASS SEED MIXTURE FOR PUTTING-GREENS.

The hardiest and finest low growing Grasses are contained in this Mixture. It produces a beautiful and lasting green turf calculated to withstand hard tear and wear. Quart, .35; by mail, .45; peck, \$2.00; per bushel of 20 lbs., \$7.00.

## FARQUHAR'S GRASS SEED MIXTURE FOR TERRACES.

A mixture of strong, deep-rooted Grasses for banks or terraces. Although the Grasses are strong and deep-rooted, they will produce a fine green velvety surface, and also prevent washing away during heavy rains. Quart, .35; by mail, .45; peck, \$2.00; per bushel of 20 lbs., \$7.00.

## FARQUHAR'S GRASS SEED MIXTURE FOR SHADY PLACES.

This is a mixture of extra fine grasses adapted for growing in the shade and under trees. We recommend the use of this mixture wherever other grasses on account of shade have failed to make a close sward. Quart, .35; by mail, .45; peck, \$2.00; per bushel of 20 lbs., \$7.00.

## FARQUHAR'S GRASS SEED MIXTURE FOR SEASHORE.

A combination of various dwarf deep-rooted grasses adapted for lawns near the salt water. The seeds should be sown early in the season so that the young plants may be well established before warm weather. Use at the rate of one quart for 200 square feet; 5 to 6 bushels per acre. Quart, .35; by mail, .45; peck, \$2.00; per bushel of 20 lbs., \$7.00.

## FARQUHAR'S GRASS SEED MIXTURE FOR TENNIS COURTS.

A mixture of fine grasses only, consisting of those varieties which are adapted to produce a close elastic turf. Quart, .35; by mail, .45; ½ peck, \$1.25; peck, \$2.00; per bushel of 20 lbs., \$7.00.

**FARQUHAR'S FARM AND FIELD GRASSES.**—Continued.

PRICES SUBJECT TO MARKET FLUCTUATION.



	Weight per Bush	Per Bush.	Per lb.	Per 100 lbs.
<b>AWNLESS BROME GRASS.</b> <i>Bromus Inermis.</i> A hardy perennial, standing extremes of heat, cold, and drought better than any other of our cultivated Grasses. It grows with wonderful rapidity, and produces heavy hay crops and luxuriant pasture. The seed should be sown as early in the spring as the ground can be worked. Sow 35 to 40 lbs. to the acre.	12	2.50	.25	20.00
<b>CRESTED DOG'S TAIL.</b> <i>Cynosurus cristatus.</i> A perennial valued for its dwarf habit and its hardiness.	30	10.50	.40	35.00
<b>HARD FESCUE.</b> <i>Festuca duriuscula.</i> This splendid Grass is found in all the best lawns and permanent pastures; invaluable for dry soils; of low dense-growing habit.	14	4.50	.35	30.00
<b>ITALIAN RYE GRASS.</b> <i>Lolium Italicum.</i> A biennial which grows in broad, compact tufts, producing a large number of stalks from a single root. Succeeds best in warm, rich, moist soils. A rapid grower and a good crop to rid land of weeds, as it quickly overtops them, preventing them from ripening seeds. Sow three bushels per acre.	22	2.00	.10	9.00
<b>KENTUCKY BLUE.</b> <i>Poa Pratensis.</i> Known as <i>June Grass.</i> A perennial, especially adapted to dry limestone soils, but will thrive on any good ground which is not too wet. Very nutritious, hardy, and early. Sow three bushels per acre if alone.	14	3.00	.25	20.00
<b>MEADOW FESCUE.</b> <i>Festuca pratensis.</i> A perennial which succeeds best on rich, moist loams. A heavy yielder and also an excellent pasture Grass.	15	5.00	.35	30.00
<b>MEADOW FOX TAIL.</b> <i>Alopecurus pratensis.</i> Very valuable in mixtures for permanent pastures exposed to heat and drought, early and rapid in growth.	8	3.75	.50	45.00
<b>ORCHARD.</b> <i>Dactylis glomerata.</i> <i>Fine imported seed.</i> A deep rooted perennial, growing in tufts. A strong, vigorous grower, which succeeds best on rich lands or clay soils. Should be cut for hay at the time of first flowering. Sow three bushels per acre if alone.	14	3.75	.30	25.00
<b>PERENNIAL RYE GRASS.</b> <i>Lolium perenne.</i> A perennial forming large and broad tufts. Grows best on stiff, wet soils, and on heavy clay or marshy lands where the soil is good it is one of the best pasture Grasses.	24	2.50	.12	10.00
<b>RED OR CREEPING FESCUE.</b> <i>Festuca Rubra.</i> A splendid Grass for light sandy soils. Extreme drought resister. Valuable in seeding banks and exposed locations, binding drifting sands, and as lawn grass for shady spots. Forms a very close, durable turf, suitable for putting greens.	24	7.25	.35	30.00
<b>RED TOP.</b> <i>Agrostis vulgaris.</i> A good permanent Grass, which grows naturally in cold wet soils. It should be grown in cultivation in similar situations. A perennial with long creeping stems and underground runners; one of the best bottom grasses bearing large numbers of fine root leaves, making it invaluable for sowing with erect tufted Grasses, such as Orchard and Timothy, filling in between the clumps and producing a continuous turf. Sow four bushels per acre if alone.	10	2.75	.28	25.00
<b>RED TOP. CLEAN SEED.</b> Chaff and weeds sifted out; pure fancy seed. We recommend this to all who desire the best results, as its purity and excellence insure satisfaction for farm, park, or lawn. Excellent for restoring worn-out swards. Sow thirty pounds per acre if alone.	36	16.25	.50	45.00

# FARQUHAR'S FARM AND FIELD GRASSES.—Continued.

PRICES SUBJECT TO MARKET FLUCTUATION.



	Weight per Bush.	Per Bush.	Per lb.	Per 100 lbs.
<b>REED CANARY GRASS.</b> <i>Phalaris Arundinacea.</i> A creeping perennial. Grows in alluvial marshy lands, sides of rivers, lakes, ditches, and rivulets. Its seed affords food for trout and wild fowl. A strong growing grass, but eaten with apparent relish by cattle and horses when cut prior to flowering.	30	21.00	.75	70.00
<b>RHODE ISLAND BENT.</b> <i>Agrostis canina.</i> A bottom Grass, suitable for sowing with tufted varieties. Hardy and early and a grass that will withstand heat and dry weather. Sweet and nutritious and relished by all kinds of stock. Sow four bushels per acre if alone.	14	6.50	.50	45.00
<b>ROUGH-STALKED MEADOW.</b> <i>Poa trivialis.</i> An excellent permanent Grass to mix with other varieties for moist pastures. Produces a constant supply of nutritious herbage. Suitable for growing in shade.	14	8.50	.65	60.00
<b>SHEEP'S FESCUE.</b> <i>Festuca ovina.</i> Of dense growth, excellent for dry situations and sheep pastures. Sow two and one-half bushels per acre.	12	3.75	.35	30.00
<b>FINE LEAVED SHEEP'S FESCUE.</b> <i>Festuca ovina tenuifolia.</i> A very fine leaved Grass; dwarf in habit. Will succeed in dry, high locations and inferior soils. Hardy and durable.	20	10.50	.55	50.00
<b>SWEET VERNAL, TRUE PERENNIAL.</b> Invaluable in lawns on account of its very early growth and fragrant odor which it imparts to the other grasses in drying. Remains green very late. Hardy and permanent.	7	5.00	.75	
<b>TALL FESCUE.</b> <i>Festuca elatior.</i> Excellent for permanent pastures on moist soils on which it yields immensely. Cattle and stock eat it greedily.	20	7.50	.40	35.00
<b>TALL OAT GRASS.</b> <i>Avena elatior.</i> A perennial which grows in loose tufts and throws up an abundance of leaves, and tall stalks. Succeeds best on rich upland soils, and when once established is a great drought resister. Early. Makes its heaviest growth the second year.	14	4.25	.35	30.00
<b>TIMOTHY or HERDS GRASS.</b> <i>Phleum pratense.</i> This Grass is usually considered and treated as a short-lived perennial, and hence is the best grass to grow in a short rotation. It succeeds best on moist loams and clays naturally rich in humus or on those which have been heavily manured. It grows in loose tufts, with few short leaves, so that Red Top or Red Clover should be sown with it to furnish heavy bottom growth of leaves. Sow one bushel per acre if alone.	45	5.00	.12	10.00
<b>VARIOUS LEAVED FESCUE.</b> <i>Festuca heterophylla.</i> Early, hardy perennial two or three feet high. Valuable for permanent pasture. Thriving in high altitudes and in shady locations.	15	5.50	.40	35.00
<b>WATER MEADOW GRASS.</b> <i>Poa aquatica.</i> A creeping rooted perennial; grows in alluvial marshy soils, slow running streams, margins of fresh water, lakes, etc. An excellent pasture Grass, for wet situations. Trout and wild ducks relish the seeds and young shoots as food.	10	7.00	.75	
<b>WOOD MEADOW.</b> <i>Poa nemoralis.</i> Well adapted for growing under trees and in shaded situations. Dwarf and fine growing. Sow two and one-half bushels to an acre.	14	7.25	.55	50.00
<b>GRASSES SUITABLE FOR BEACH USE AND FOR MAKING EMBANKMENTS.</b>				
<b>SAND or MAT GRASS.</b> <i>Ammophila Arundinacea.</i> A creeping rooted perennial which grows naturally among shifting sea sands. Adapted for consolidating Sand, Embankments, or Terraces.	15	9.50	.65	60.00
<b>SEA LAND LYME GRASS.</b> <i>Elymus Arenarius.</i> A creeping rooted perennial; grows among shifting or blowing sea sands, for binding, and thereby preventing the encroachments of the sea, its numerous strong spreading roots render it most suitable.	12	7.50	.65	60.00

# FARQUHAR'S FARM AND FIELD GRASSES.—Continued.

PRICES SUBJECT TO MARKET FLUCTUATION.



## GRASSES FOR PERMANENT HAY CROPS AND PASTURES.

These contain only the most suitable Grasses, the proportionate quantity of each being regulated by soil, situation and purpose for which desired. The object to be attained is a constant, successive growth of rich pasturage from spring until fall. It is a well-established fact that soil sown with a variety of different grasses which are adapted to the soil, and which attain perfection at alternate months from April to September, produce very much larger and more satisfactory crops, both for hay and pasturage, than when only one or two kinds of grasses or clovers are sown. The good results obtained from our Special Grass Seed mixtures are demonstrated by the constantly increasing demand for them. Fall seeding is preferable, but spring sowing will be successful if done early, while the land is cool and moist. In addition to the Grasses, we advise sowing 10 lbs. of Mixed Clover Seed per acre. Clover seed should be sown separately as it is heavier than Grass seeds and settles at the bottom when mixed with them, and in consequence is likely to be sown unevenly. Clovers in their young state are tender in our climate, and should therefore be sown in spring.

### PERMANENT MIXTURES FOR HAY CROPS FOR ONE ACRE.

#### No. 1. For Good Soils, Cool and Moist.

- 17 lbs. Timothy.
- 5 " Fancy Red Top.
- 3 " Orchard Grass.
- 5 " Perennial Rye Grass.
- 1 " Meadow Foxtail.
- 2 " Tall Oat Grass.
- 2 " Hard Fescue.
- 2 " Sheep's Fescue.
- 1½ " Italian Rye Grass.
- 1 " Various Leaved Fescue.
- ½ " Perennial Sweet Vernal.

40 lbs. per acre, \$9.00

#### No. 2. For High, Dry Soils.

- 15 lbs. Timothy.
- 5 " Fancy Red Top.
- 7 " Orchard Grass.
- 4 " Tall Oat Grass.
- 3 " Hard Fescue.
- 3 " Sheep's Fescue.
- 1 " Sheep's Fescue, fine leaved.
- 1 " Rough Stalked Meadow Grass.
- 1 " Crested Dogstail.

40 lbs. per acre, \$10.00

#### No. 3. For Wet Soils.

- 12 lbs. Timothy.
- 5 " Rhode Island Bent.
- 5 " Fancy Red Top.
- 5 " Orchard Grass.
- 5 " Perennial Rye Grass.
- 2 " Italian Rye Grass.
- 2 " Tall Oat Grass.
- 1 " Various Leaved Fescue.
- 2 " Meadow Fescue.
- 1 " Tall Fescue.

40 lbs. per acre, \$10.00

### MIXTURES FOR PERMANENT PASTURES FOR ONE ACRE.

#### No. 4. For Good Soils, Cool and Moist.

- 8 lbs. Timothy.
- 5 " Fancy Red Top.
- 4 " Orchard Grass.
- 5 " Perennial Rye Grass.
- 3 " Sheep's Fescue.
- 1½ " Hard Fescue.
- 2 " Meadow Fescue.
- 2 " Tall Oat Grass.
- 2 " Meadow Foxtail.
- 7 " Kentucky Blue Grass.
- ½ " Perennial Sweet Vernal.

40 lbs. per acre, \$9.50

#### No. 5. For Dry Soils.

- 10 lbs. Timothy.
- 5 " Creeping Bent.
- 5 " Orchard Grass.
- 3½ " Tall Oat Grass.
- 2 " Hard Fescue.
- 4 " Sheep's Fescue.
- 1 " Sheep's Fescue, fine leaved.
- 1 " Meadow Foxtail.
- ½ " Perennial Sweet Vernal.
- 8 " Perennial Rye Grass.

40 lbs. per acre, \$10.00

#### No. 6. For Wet Soils.

- 10 lbs. Timothy.
- 4 " Fancy Red Top.
- 10 " Kentucky Blue Grass.
- 4 " Orchard Grass.
- 7 " Perennial Rye Grass.
- 1 " Meadow Fescue.
- 1 " Tall Fescue.
- 1 " Meadow Foxtail.
- 1 " Rough Stalked Meadow Grass.
- 1 " Various Leaved Fescue.

40 lbs. per acre, \$9.00

10 lbs. Mixed Clover Seed sufficient for one acre, \$4.00

# FARQUHAR'S FARM AND FIELD SEEDS.—Continued.

## CLOVERS.

Prices subject to market fluctuation.

**ALFALFA, TURKESTAN.** *Medicago sativa.* The chief merit of Alfalfa is the fact that it can be cut three or four times in a season. The soil should be deep, rich and well prepared. It does not succeed on compact clay, nor on land with impervious subsoil. The roots shoot downwards, reaching ten to fifteen feet below the surface, and will therefore resist the driest weather. Lb., .30; bush. (60 lbs.) \$15.00; 100 lbs., \$25.00.

**ALSIKE or SWEDISH.** *Trifolium hybridum.* This Clover will thrive where the soil is quite wet, and will even stand flooding without being killed. Productive and sweet and extremely valuable for both pasturage or soiling. Lb., .40; bush. (60 lbs.) \$21.00; 100 lbs., \$35.00.

**MAMMOTH or LARGE RED NORTHERN.** *Trifolium pratense.* On rich, loamy soils this variety grows nearly twice as large as the Medium Red Clover and is earlier in starting growth. Lb., .35; bush. (60 lbs.) \$18.00; 100 lbs., \$30.00.

**RED MEDIUM.** *Trifolium pratense.* The best clover for all practical purposes. Succeeds best on rich, warm loams, containing humus. Lime and potash are essential for its best development. A biennial, but by close pasturage may be made to last several years. Lb., .30; bush. (60 lbs.) \$17.00; 100 lbs., \$28.00.

**SCARLET or CRIMSON CLOVER.** *Trifolium incarnatum.* This annual Clover thrives best on warm, loose, sandy soil. Its chief value is as a winter or early spring pasture crop and as a green manure. A rapid growing, nitrogen-storing plant, and as such is invaluable for growth in orchards and wherever it can occupy the land from July to December. Sow twenty pounds per acre. It may be sown at any time from May to October. Lb., .25; bush. (60 lbs.) \$12.00; 100 lbs., \$18.00.

**WHITE CLOVER.** *Trifolium repens.* This clover should always be sown on permanent or temporary pastures. Will grow on any soil, but especially

adapted to low meadows, where the surface soil is mellow and rich. Sweet and nutritious. Lb., .55; bush. (60 lbs.) \$30.00; 100 lb., \$50.00.

**YELLOW TREFOIL.** *Medicago lupulina.* On very light, dry, or poor ground this variety is valuable for a sheep pasture. Lb., .30; bush. (60 lbs.) \$15.00; 100 lbs., \$25.00.

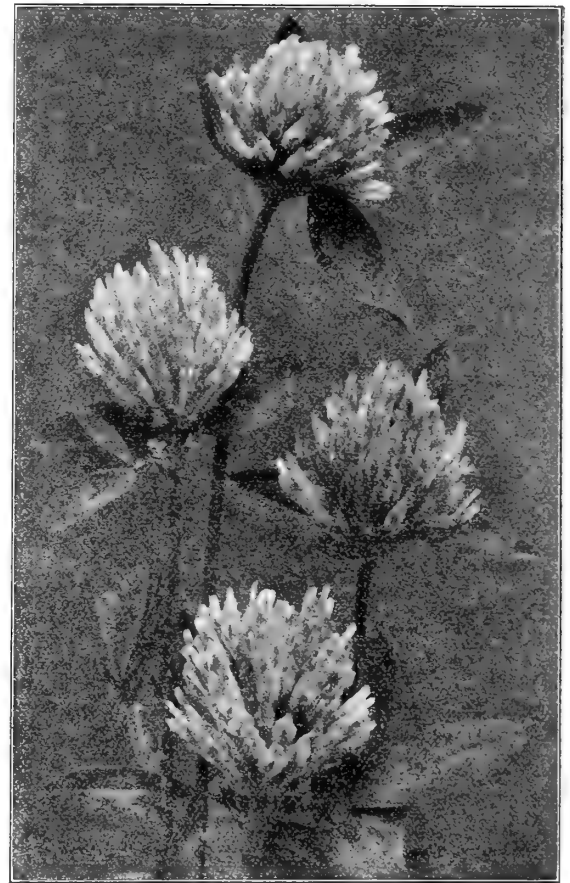

Mammoth Red Clover.



Japanese Millet.

## MILLETS.

Nothing on the market is as well adapted to cover up shortages in hay crops as the Millets. They can be sown up to the end of July, and will make a valuable catch crop.

Millets will yield quick pasturage on almost any soil. They are rank feeders, however, and do best on a fertile, mellow soil, which has had a liberal application of barnyard manure. Sow in June or July, broadcast, 1 to 1½ bushels of seed per acre, or drill one-half bushel. Cut (if for hay) as soon as the heads are formed.

**MILLET, HUNGARIAN.** *Panicum Hungariensis.* An annual forage plant which germinates readily and withstands drought. If cut early, makes an excellent hay, often yielding two or three tons per acre. Sow from June to August, using about 1½ bushels to the acre. Bushel, (48 lbs.) \$2.25.

**MILLET, COMMON.** *Panicum Miliaceum.* Excellent for forage. Requires a dry, light rich soil. Height, 2½ to 4 ft. Bushel (50 lbs.) \$2.50.

**MILLET, GERMAN or GOLDEN.** *Panicum Germanicum.* An improved variety, growing from three to five feet high. Under some circumstances it will yield more per acre than the preceding. Bushel (50 lbs.) \$2.50.

**MILLET, JAPANESE.** *Panicum Crus Gali.* This variety is particularly adapted to the Northern States, making a quick growth and forming one of the best crops for fodder or ensilage. It frequently attains a height of six to eight feet, with numerous side shoots and yielding from ten to fifteen tons of green fodder per acre. If required for dried fodder, it should be cut as soon as the heads have formed; it is relished by stock, and cows fed on it invariably increase in milk. Horses often prefer it to Timothy hay. If sown broadcast it requires from 15 to 20 pounds per acre, or in drills 10 to 15 pounds to the acre. (Bush., 32 lbs.). Lb., .10; 10 lbs., .75; 100 lbs., \$6.50.

**FARQUHAR'S FARM AND FIELD SEEDS.**—*Continued.*

PRICES SUBJECT TO MARKET FLUCTUATION.

**Barley, Princess, Two Rowed.** *Imported.* The seed of this variety is our own direct importation and is considered in Europe to be the type which has reached the highest development, both for quality and yield. The grain is of fine texture, medium size and full; color light yellow with a tendency to white. The *Princess Barley* having only a moderately stiff straw thrives best on good, medium land. Sow 2 to 2½ bushels per acre. Peck, \$1.00; bush., (48 lbs.), \$3.50; 10 bush., \$32.00.

**Barley, Two Rowed.** Hardy, prolific and early with strong stiff straw. Bushel (48 lbs.), \$2.00; 10 bush., \$18.50.

**Bean, Early Green Soja.** The best variety for planting in the Northern States, ripening early and producing enormous crops, yielding sometimes as high as fifteen tons of green fodder per acre. It is also a valuable plant for ensilage, and is frequently used in combination with the Japanese Millet in the ratio of two parts Millet to one part Beans. The Soja Bean is also an excellent crop for green manuring, adding a large quantity of humus to the soil. Sow 3 pecks to the acre. Peck, \$1.75; bush., (60 lbs.) \$6.00; 10 bush., \$55.00.

**Broom Corn, Evergreen.** This variety produces long, straight brush, very fine and always remains green. The best sort for brooms. Height, 7 feet. Sow 10 pounds per acre. Price, lb., .10; 100 lbs., \$8.50.

**Buckwheat, Common.** Should be sown about the middle of June, broadcast, using 1 bushel of seed to the acre. Bushel (48 lbs.) \$1.85; 10 bush., \$17.50.

**Japanese.** Excels all other varieties in yield and earliness. On account of its earliness it can be grown farther north than any other. The grains are nearly double the size of those of any other variety. Enormously productive. Bushel, (48 lbs.) \$2.00; 10 bush., \$18.50.

**Silver Hull.** About one week later in maturing than the Japanese. Grain is of a light gray color, thin husk; good yielder. Bushel, (48 lbs.) \$1.50.

**Carrot Field.** See page 46.

**Corn Field.** See page 45.

**Kaffir Corn, White.** An excellent fodder plant, either green or dried. The grain is valuable for feeding poultry. Sow 10 pounds per acre. Lb., .10; 100 lbs., \$8.50.

**Pop Corn, White Rice.** Fine smooth white grains. Quart, .25; peck, \$1.25.

**Cow Peas.** See Peas Field.

**Mangel Wurzel.** See page 46.

**OATS.**

*Too little attention is given to the benefits to be derived from a change of seed, which should be made in this country every two or three years, as any one acquainted with our markets can see the degeneracy which takes place from the want of this attention. A judicious selection and change can easily be obtained at moderate prices.*

**Oats, Abundance.** *Imported.* A handsome British white Oat, very early and an enormous cropper. It makes a strong growth of straw, with large well filled heads of heavy grain. The Oats we offer weigh approximately 48 pounds to the measured bushel, consequently when compared with the legal bushel of 32 pounds, the cost is very little more than the native Oat. Sow 2 to 2½ bushels to the acre. Bush., (48 lbs.), \$2.50; 10 bush., \$23.50.

**Oats, Welcome.** This is now a well-known and extensively grown variety, and is one of the heaviest, handsomest, and most productive white varieties grown. They stool heavily with extra strong, straight straw, standing well. Succeeds well in a wide range of climate, and under a great variety of soils and methods of culture. Bushel (32 lbs.) \$1.50; 10 bush., \$14.00.

**Oats, Victory.** The seed we offer is imported direct from Sweden, where scientific breeding of grain has been carried on for twenty-five years, supported by the government. This variety has produced there, the highest yield of all the white oats. The panicle is rather small and short, but compact and the spikelets usually bi-flowered. Sow 2 to 2½ bushels per acre. Bushel, (48 lbs.) \$3.50; 10 bush., \$32.00.

**Oats, Black Tartarian.** A very prolific and early variety, yielding enormous crops of fine, heavy grain. The straw is long and strong and is considered one of the most nutritious for green fodder. Bushel (32 lbs.) \$1.60; 10 bush., \$15.00.

**Peas Field for Fodder and Green Manuring.**

The Blue and the White Canada Peas are two of the best varieties for general cultivation; they afford most profitable crops for fattening stock. They have been grown by dairymen with very satisfactory results, following Winter Rye, which was cut green in June for dairy cows, then stubble turned under and sown with mixed Peas and Oats, thus furnishing a large amount of forage in August, when grass pastures are usually short. Sow 3 bushels to the acre; if with Oats, 2 bushels.

**Canada White.** Valuable for Northern climates. Peck, \$1.00; bush. (60 lbs.) \$3.50; 10 bush., \$32.50.

**Canada Blue.** Valuable for Northern climates. Peck, \$1.00; bush., (60 lbs.) \$3.50; 10 bush., \$32.50.

**Cow Peas, Whip-Poor-Will.** *For fodder or soiling.* A valuable and nutritious green forage or hay crop. Enriches poor land; improves good land. One of the best and cheapest ways of improving soil is the plowing under of leguminous crops. Cow Peas have been found superior for this purpose, especially on medium or light soils. Like Clover, they absorb nitrogen from the atmosphere, the roots reach deep into the soil and bring up the necessary potash, thus making a complete and natural fertilizer. For fertilizing purposes, Cow Peas are superior to Clover from the fact that the foliage is greater, besides making full growth in from 3 to 4 months. Sow as early as May 10 or as late as July; one (1) bushel to the acre in drills, 2½ bushels to the acre broadcast. Peck, \$1.00; bush., (60 lbs.) \$3.50; 10 bush., \$32.50.

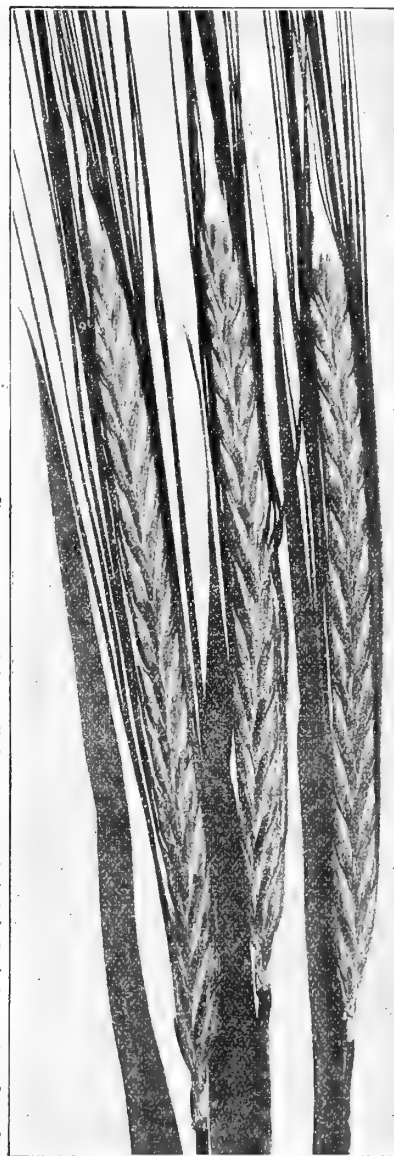

Princess Barley.



Japanese Buckwheat.

# FARQUHAR'S FARM AND FIELD SEEDS.—Continued.

PRICES SUBJECT TO MARKET FLUCTUATION.



**Rape, Dwarf Essex.** A forage plant of great merit, easily grown in any part of the United States, and of great value for sheep and lambs. One acre of Rape is sufficient to pasture 10 to 15 lambs for two to two and one-half months. It is often sown broadcast, about 5 lbs. to the acre, but will yield much better if drilled about 3 lbs. to the acre in rows 22 inches apart, and cultivated until the plants are well developed. It may be sown in May, but preferably in June or July. Lb. .12; 100 lbs. \$10.00.

**Rye, Spring.** Sow as a "catch" crop, where winter grain has failed. The straw is shorter and stiffer than the winter variety, and is always easily secured, while the grain is of equal value. Sow 1½ to 2 bushels per acre. Bushel (56 lbs.) \$2.00; 10 bush. \$19.00.

**Rye, Fall or Winter.** Sow in August and September. Prepare the ground as for Wheat and sow at the rate of 1½ bushels per acre. This has no equal as a crop to be used for late fall and early spring pasture, and is one of the best to turn under for green manure. Bushel (56 lbs.) \$1.75; 10 bush. \$16.50.

**Spring Vetches or Tares.** *Vicia sativa.* A valuable plant grown extensively for stock and sometimes mixed with Oats for soiling. Culture the same as field Peas. Sow 2 bushels per acre. Peck, \$1.00; bush. (60 lbs.), \$3.50.

**Sand Vetch or Hairy Vetch.** *Vicia villosa.* An excellent hardy plant of the pea family, yielding large crops for feeding green, or soiling. It should be sown at the rate of from 3 to 4 pecks per acre, broadcast or in drills, from August 15 to October 1, and with it as a supporting crop to raise the vines up off the ground there should be planted from 3 to 4 pecks of Winter Wheat, Oats, or Rye. It should be cut while the Vetch is in full bloom. It may be planted in spring in order to supply an early green crop for soiling purposes, or in midsummer for late autumn forage. Peck, \$2.00; bush. (60 lbs.) \$7.50.

**Sunflower, Mammoth Russian.** This is highly prized by poultry raisers and farmers as a cheap food for fowls, stock, and also for fuel. It is immensely productive, and can be raised cheaper than corn, as any waste piece of ground will suffice. It is the best egg-producing food known. Sow 5 lbs. per acre. Lb. .10; 100 lbs. \$7.50.

**Turnip Field.** See page 46.

**Wheat, Spring Saskatchewan.** A favorite variety for spring; vigorous and productive. Bushel (60 lbs.), \$2.50.

**Wheat, Winter.** A very hardy variety for fall sowing; produces heavy crops. Bushel (60 lbs.), \$2.60.

**Wheat, Blue Stem.** A popular spring sort with large well-filled heads; heavy and prolific. Bushel (60 lbs.), \$2.40.

## BIRD SEEDS. (Prices Variable.)

	Lb. 100 lbs.		Lb. 100 lbs.		Lb. 100 lbs.
Sicily Canary	.12 10.00	Lettuce	.30	Sunflower	.10 7.50
German Rape	.10 9.00	Maw or Poppy	.30	Unhulled Rice, or Paddy	.10 8.00
Hemp	.10 6.00	Millet, Golden	.10 5.00	Parrot Food. Finest mixed	.10 7.00
Flax	.10 8.00	Millet, White French	.15 10.00	Peas for Pigeons, 1.00 peck; 3.50 bushel	

25 pounds and upwards at 100-pound rates.



# FARQUHAR'S CHOICE FIELD CORN.

Selected Hand-picked Quality.

FOR FODDER AND ENSILAGE.

*All our Field Corn is "Tipped" and "Butted" and selected on the ear before being shelled.*

Plant in hills, 8 to 12 quarts per acre. For Fodder or Ensilage in drills 1 to 1½ bushels per acre and for soiling, 3 to 4 bushels per acre; broadcast.

Quart of any variety, except where otherwise priced, .15; by mail, .30. When ordering to go by express or freight please add for 2 bus. cotton bags, .25 each; no charge for smaller bags.

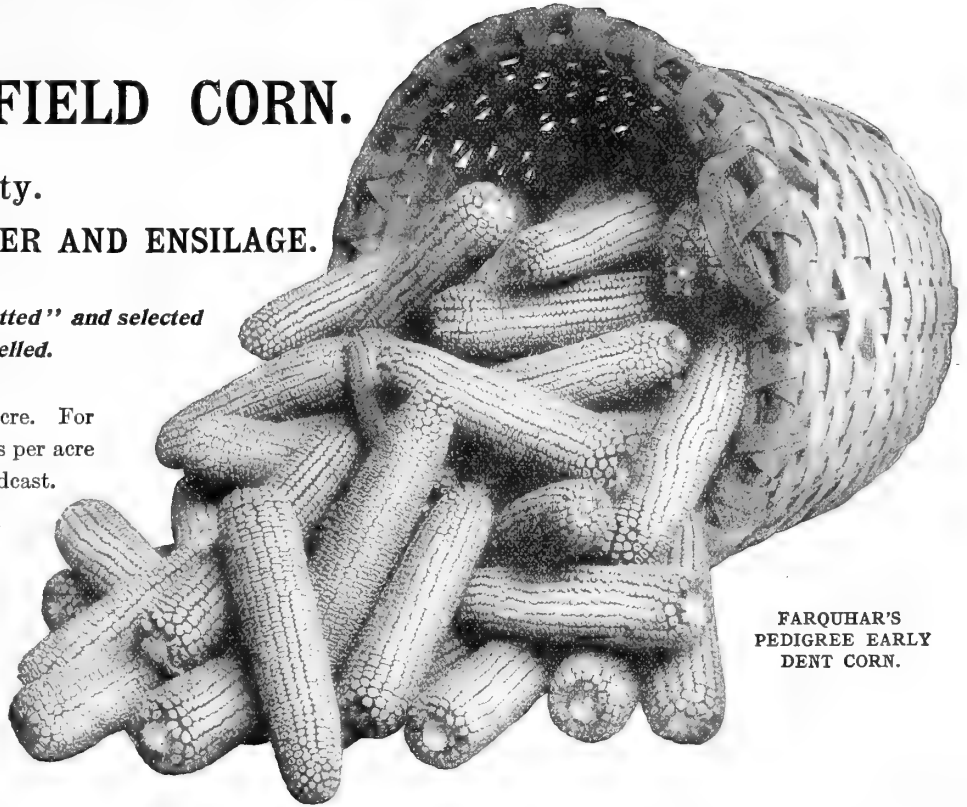

FARQUHAR'S  
PEDIGREE EARLY  
DENT CORN.

PRICES SUBJECT TO MARKET  
FLUCTUATION.

The seeds we offer of the following three varieties are raised from pedigree stocks and are all *New England Grown*. They are better adapted for our Northern climate than the Western grown sorts which in some sections fails to ripen before frost.

**Farquhar's Pedigree Early Dent.** The ears are of immense size with uniform rows and large kernels well developed over tip and butt.

**Farquhar's Pedigree Flint.** A very early flint variety with rich golden yellow kernels and long, well filled ears; very prolific.

**Farquhar's Abundance Pedigree.** A selection of the well known Early Sanford, producing medium sized ears with very large kernels of silvery-white. An excellent sort for fodder or ensilage.

Each of the above 3 varieties, Quart, .20; ½ peck, .50; peck, .85; bush., 3.00; 10 bush., 27.50.

**Early Mastodon.** The earliest large-eared dent corn, has been known to ripen in 96 to 100 days. Heavy yielder, large grained and of extra quality. Hardy, height medium, but a strong, rapid rank grower. Peck, .75; bushel, 2.25; 10 bushels, 20.00.

**Early Yellow Dent, or Pride of the North.** Remarkably early, maturing in 90 to 100 days, ripening where nearly every other variety failed on account of bad season. Can be successfully grown further north than any other dent sort. Ears are of good size, with 12 to 16 rows of long kernels of a deep yellow color. Peck, .75; bushel, 2.25; 10 bushels, 20.00

**Improved Leaming.** An early, very heavy, long-eared corn, maturing in 100 to 120 days. Stock grows medium tall, with large amount of foliage. A good ensilage corn, very much relished by stock. Cob small and red, with a deep, large grain of bright yellow. Peck, .75; bushel, 2.00; 10 bushels, 18.50

**Early Sanford.** A well established variety, and uniformly adapted to New England. Medium size ear, averaging about 10 inches long; 8-rowed; kernels large and broad, and of a silvery-white flint color. An excellent fodder and ensilage sort. Peck, .75; bushel, 2.00; 10 bushels, 18.50

**Longfellow.** An 8-rowed yellow flint sort; ears average 10 to 15 inches long; cob small, kernels large and broad. Heavy yielder, and particularly adapted to New England. An extraordinary heavy yielder in Massachusetts. Peck, .75; bushel, 2.25; 10 bushels, 20.00

**Improved Early Yellow Canada.** An early 8-rowed flint variety, with a deep grain and very small cob. Where a flint corn is desirable for earliness or other reasons, this is one of the best sorts to plant, seldom failing to produce a crop. Peck, .75; bushel, 2.25; 10 bushels, 20.00

**Angel of Midnight.** An early 8-rowed, flint corn of the Canada type. Ears long, kernels long and deep, color a rich, glossy yellow. Peck, .75; bushel, 2.25; 10 bushels, 20.00

**Blount's White Prolific, or Mammoth Ensilage.** A well-known popular variety of half dent ensilage corn, producing a very large amount of foliage and a good yield of grain. One of the best ensilage varieties for our cold northeast climate. Peck, .75; bushel, 2.00; 10 bushels, 18.50

**Red Cob Ensilage.** A red-cobbed white dent corn, large growing, very popular in northern dairy districts. Fodder sweet, tender and juicy. Heavy yielder. Peck, .75; bushel, 2.00; 10 bushels, 18.50

**Stowell's Evergreen Sweet.** The standard main crop variety, excelling all other late sorts in sweetness and productiveness. Our seed is of strictly first quality. Peck, 1.00; measured bushel, 3.00; 10 bushels, 28.00

**Sweet Fodder.** Succulent and nutritious as a green fodder. Useful for soiling or ensilage. Peck, .75; bushel, 2.75; 10 bushels, 25.00

## BOOKS ON THE SILO.

**Silos, Ensilage and Silage.** M. Miles. 50c. postpaid.

**Soiling Crops and the Silo.** Thomas Shaw. \$1.50 postpaid

*MRS. GARDINER C. SIMS, WARWICK, R. I., Sept. 20th, writes: "It is a pleasure to tell you how exceedingly fine all of the seeds you sent me last Spring developed, in spite of an unusually dry, difficult season."*

# FARQUHAR'S FARM AND FIELD SEEDS.—Continued.



Mammoth Long Red Mangel.

## MANGEL WURZEL.

An invaluable crop for stock feeding. Highly relished by cattle, resulting in improved health and condition, increasing the yield of milch cows. Sow from April to June on well cultivated, deep rich soil, in drills 24 to 30 inches apart. Six to eight lbs. of seed are required per acre. Price of all varieties, .10 per oz.; .20 per  $\frac{1}{4}$  lb.; .60 per lb.; 10 lbs. and upwards at .55 per lb. If by mail, add .10 per lb. extra for postage.

**MAMMOTH LONG RED.** The largest and heaviest cropper of all the long red sorts. It grows well out of the ground, and is easily harvested. Color blood red; a most valuable and distinct variety, and very popular on account of its nutritious and milk-producing qualities. Our seed is produced from the largest selected roots and is a most superior strain.

**GOLDEN TANKARD.** A greater weight per acre may be obtained from this variety than from any other large growing sort. It is of excellent shape and of very neat habit. Flesh bright golden yellow, differing in this respect from all other varieties which cut white. Rich in saccharine matter and feeding properties.

**YELLOW GLOBE.** This variety has a very fine top and single tap root, adapted for growing in shallow soils. Skin smooth, good size, and of excellent quality.

**RED GLOBE.** Very similar to Yellow Globe, but differing in color.

## SUGAR BEET.

One of the best paying crops for stock feeding. When fed to milch cows will increase the flow and quality of the milk. They keep well throughout the winter. They are not such heavy yielders as Mangel Wurzel, but are of superior quality and rich in saccharine matter. Price of each variety: Oz., .10;  $\frac{1}{4}$  lb., .15; lb., 50. If by mail, add .10 per lb. extra for postage. 10 lbs. and upwards, .45 per lb.

**KLEIN WANZELEBEN.** The most popular variety; root conical, straight, and even; large shoulder, rapidly tapering to a point. Heavy yielder, remarkably rich in sugar.

**LANE'S IMPROVED.** An old standard sort, one of the most valuable for stock feeding. Hardy and productive.

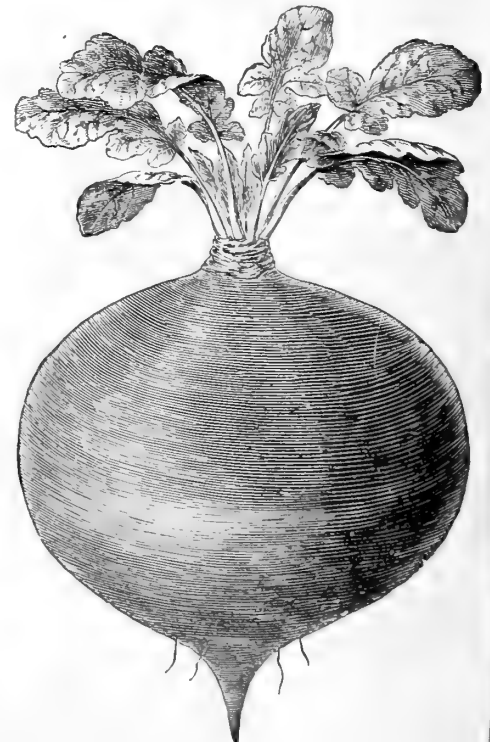

American Purple Top Ruta-Baga.

## CARROT.

**IMPROVED LONG ORANGE.** Roots large and long; enormous yielder. Splendid for stock...  $\frac{1}{4}$  lb., .50; lb., 1.50

**WHITE BELGIAN.** Large, long-rooted variety, valuable for stock,  $\frac{1}{4}$  lb., .50; lb., 1.50  
For table carrots, see page 16.

## RUTA-BAGA, or SWEDISH TURNIP.

**American Purple Top.** A strain of purple top yellow. The roots grow to a large size and are of the finest quality with short neck and small top; keeps well...  $\frac{1}{4}$  lb., .25; lb., .75

**Shamrock.** Yellow flesh; solid as a rock; remarkably fine flavor; neck short; a very heavy cropper and one of the best...  $\frac{1}{4}$  lb., .25; lb., .75

**Budlong's White Swede.** Grown from selected roots; very sweet; excellent flavor and keeps well...  $\frac{1}{4}$  lb., .25; lb., .75

**Sweet German.** White flesh; sweet and fine flavor; good keeper.  $\frac{1}{4}$  lb., .25; lb., .75

# FARQUHAR'S FLOWER SEEDS.

## ANNUALS.

*The plants in the following list all bloom the first season from seeds.* Many plants not annuals botanically, are included because they bloom the first season, and for cultural purposes may be treated as annuals.

THE ANNUAL FLOWERS are equally valuable to professional and amateur gardeners. Few cultivators realize the vast possibilities they afford at a minimum cost. For cut flowers, garden beds, either in masses of color or for foliage effects, they furnish ample material. A few of them like the Asters, Poppies, Sweet Peas, and Nasturtiums are well known and largely used; there are however, many beautiful species which we enumerate in the following list, which are seldom seen, and which would be appreciated were they once grown.

### ADONIS. *Flos Adonis.*

- 505 **Æstivalis.** A beautiful free-flowering annual with small crimson flowers. 1 ft.  $\frac{1}{4}$  oz., .15 Pkt. .05

### AGERATUM.

These half-hardy annuals are most useful for bedding, remaining in bloom throughout the summer. The taller varieties are excellent for bouquets.

- 510 **Tall Blue.** Very attractive shade of light blue. 1½ ft.  $\frac{1}{4}$  oz., .20 .05  
 515 **Tall White.** 1½ ft.  $\frac{1}{4}$  oz., .20 .05  
 520 **Blue Perfection.** Dark blue; large. 1½ ft.  $\frac{1}{4}$  oz., .50 .10  
 525 **Dwarf Blue.** Dark blue; fine bedding variety. 9 in.  $\frac{1}{4}$  oz., .50 .10  
 530 **Dwarf White.** 9 in.  $\frac{1}{4}$  oz., .40 .10  
 535 **Princess Victoria Louise.** Dwarf, light blue, white centre. 9 in.  $\frac{1}{4}$  oz., .60 .15  
 540 **Little Blue Star.** A miniature variety with beautiful mauve colored flowers. 5 in. . . . .25

### AGROSTEMMA.

- 545 **Cœli rosa.** *Rose of Heaven.* Flowers of a bright rose color; excellent for cutting. 1½ ft. Oz., .40 .05  
 550 **Cœli rosa alba.** White . . . . . Oz., .40 .05  
*Perennial varieties, see Nos. 5965-5975.*

### ALONSOA. *Mask Flower.*

- 552 **Warszewiczii compacta.** A charming variety with dark green leaves and racemes of bright scarlet flowers. Excellent for conservatory decoration. 1 ft. . . . .25 Pkt.  
 555 **Finest mixed.** Suitable for small beds and borders. 1 ft. . . . .  $\frac{1}{4}$  oz., .25 .05

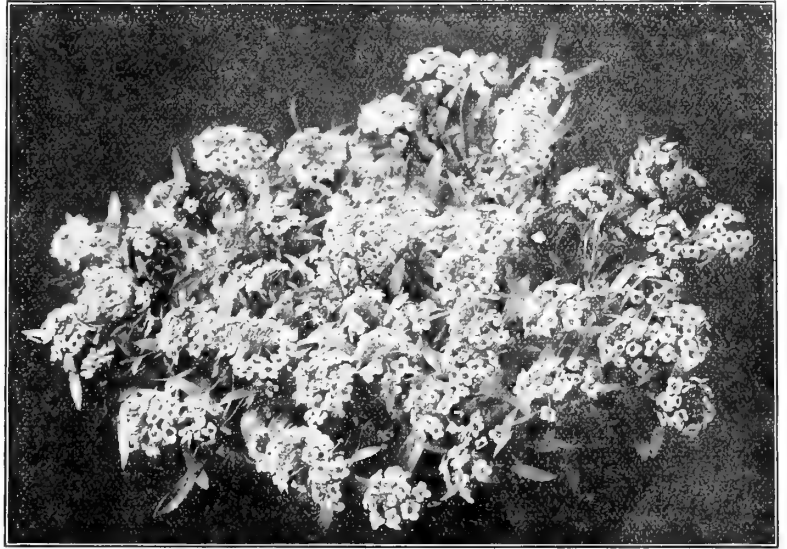

Alyssum. White Fleece.

### ALYSSUM.

Free blooming annuals with white flowers suitable for beds and borders; very sweetly scented.

- 560 **Benthami.** *Sweet Alyssum.* 1 ft. . . .  $\frac{1}{4}$  lb., 1.00; oz., .30 .05  
 565 **White Fleece.** A miniature variety of great beauty, with masses of fragrant white flowers. Very desirable for dwarf beds and edgings. 4 in.  $\frac{1}{4}$  lb., 3.50; oz., 1.00;  $\frac{1}{4}$  oz., .35 .10  
 570 **Little Gem.** A free-flowering variety of erect growth, suitable for borders and edgings. 6 in.  $\frac{1}{4}$  lb., 2.50; oz., .75;  $\frac{1}{4}$  oz., .25 .10

### AMARANTHUS.

Showy annuals, suitable for sub-tropical gardens and borders, where the brilliant foliage is very effective.

- 575 **Caudatus.** *Love-lies-bleeding.* Drooping crimson racemes; 3 ft.  $\frac{1}{4}$  oz., .15 .05  
 580 **Cruentus.** *Prince's Feather.* Dark red feathery flowers; 3 ft.  $\frac{1}{4}$  oz., .15 .05  
 585 **Salicifolius.** *Fountain Plant.* Ornamental foliage. 3 ft.  $\frac{1}{4}$  oz., .40 .10  
 590 **Tricolor Splendens.** *Joseph's Coat.* Red, scarlet and yellow foliage. 2 ft. . . . .  $\frac{1}{4}$  oz., .50 .15

### AMBERBOA.

- 592 **Muricata Rosea.** A free-blooming annual resembling the Centaurea. The flowers are about two inches in diameter and of a pleasing shade of pink. Excellent for cutting. 1½ ft.  $\frac{1}{4}$  oz., .50 .10

### ANCHUSA.

- 600 **Capensis.** *Cape Forget-me-not.* Attractive annual with azure blue flowers. 1½ ft. . . . . Oz., .40 .05  
 602 **Farquhar's Annual Blue.** A very showy variety, with rich dark blue flowers borne on long stems. Excellent for bees. 1½ ft. . . . .  $\frac{1}{4}$  oz., .25 .10

- 603 **ARTEMISIA SACCORUM VIRIDIS.** *Summer Fir.* An elegant ornamental foliage plant of pyramidal habit, with finely pinnated foliage of a rich dark green. The branches may be used for bouquets or other decorations. 3 to 5 ft. .15

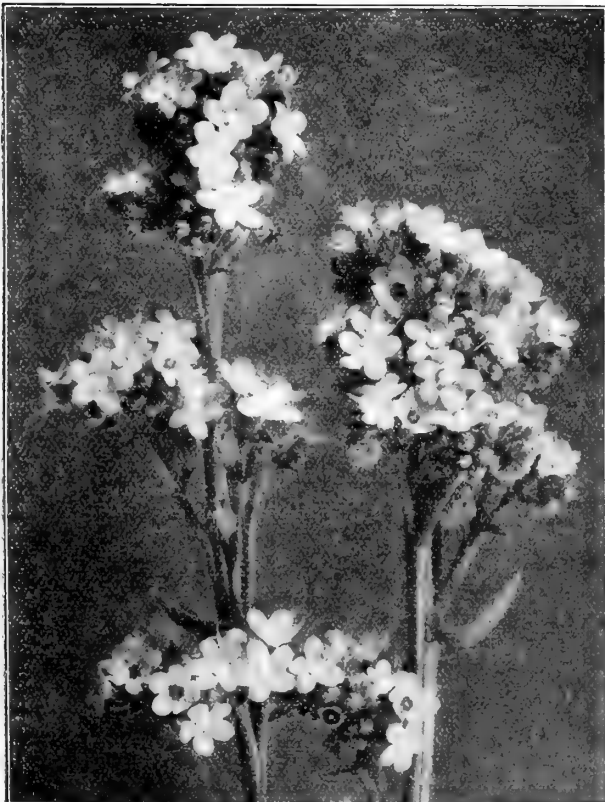

Anchusa. Farquhar's Annual Blue.

**ANTIRRHINUM.** *Snapdragon.*

The Snapdragons are among the most showy plants in the garden, flowering profusely and continuously throughout the summer. If sown under glass during January or February they will begin to bloom in July. The tall varieties are extensively used for cut flowers.

**Tall Varieties.** 2 feet.

		Oz.	1/4 oz.	Pkt.
605	Giant Rose Pink. A charming shade.	1.25;	.40	.10
610	Giant Blood Red. Rich deep color.	"	.35	.10
615	Giant Dark Scarlet. Very brilliant.	1.25;	.40	.10
620	Giant Deep Crimson.	"	.40	.10
625	Giant White. Fine for cutting.	1.50;	.50	.10
630	Giant Crimson and Gold. A charming combination	"	1.00;	.35 .10
635	Giant Yellow. Clear daffodil yellow.	1.50;	.50	.10
636	Chamois. Rich salmon-pink.	"	.25	.25
640	Coral Red. A soft and pleasing color.	"	.30	.10
642	Hephætos. Brilliant cinnibar-red, with yellow spot on lower petal.	"	.25	.25
645	Delicate Rose. A beautiful shade of light pink.	1.25;	.40	.10
650	Fairy Queen. Orange-salmon with white throat.	"	.30	.10
652	Rose Doré. Soft salmon-rose shaded gold.	"	.25	.25
655	Bridesmaid. White, tipped with pale pink.	"	.35	.10
660	Striped Varieties. Mixed.	"	.25	.10
665	Giant Mixed. In great variety.	1.00;	.35	.10
670	Collection of 12 varieties. Our selection.	"	1.00	1.00
675	Collection of 6 varieties. Our selection.	"	.50	.50

**Intermediate Varieties.**

A very showy large-flowering class of the Snapdragons for bedding, the plants grow from 15 to 18 in. high and are quite bushy.

676	Black Prince. Very deep crimson, dark leaved.	1/2 oz.,	.75	.10
677	Rosy Morn. Rich shade of bright rose.	1/2 oz.,	.50	.10
679	Orange King. Glowing orange-scarlet; a very effective color.	1/2 oz.,	.75	.25
680	Firebrand. Deep scarlet.	1/2 oz.,	.50	.10
681	Salmon King. Effective shade of salmon-pink.	1/2 oz.,	.50	.25
682	Bronze Queen. Bronzy-red with white throat; a lovely new shade.	1/2 oz.,	.75	.25
683	Ruby. Bright ruby-red.	1/2 oz.,	.25	.25
685	Queen of the North. Pure white.	1/2 oz.,	.50	.10
690	Golden Queen. Pure yellow.	1/2 oz.,	.60	.10
691	Niobe. Crimson and white.	1/2 oz.,	.40	.10
692	Dainty. Pink and white shaded with yellow; very attractive.	1/2 oz.,	.50	.25
695	Mixed.	1/2 oz.,	.50	.10
696	Collection of 6 colors, separate	"	.50	.50

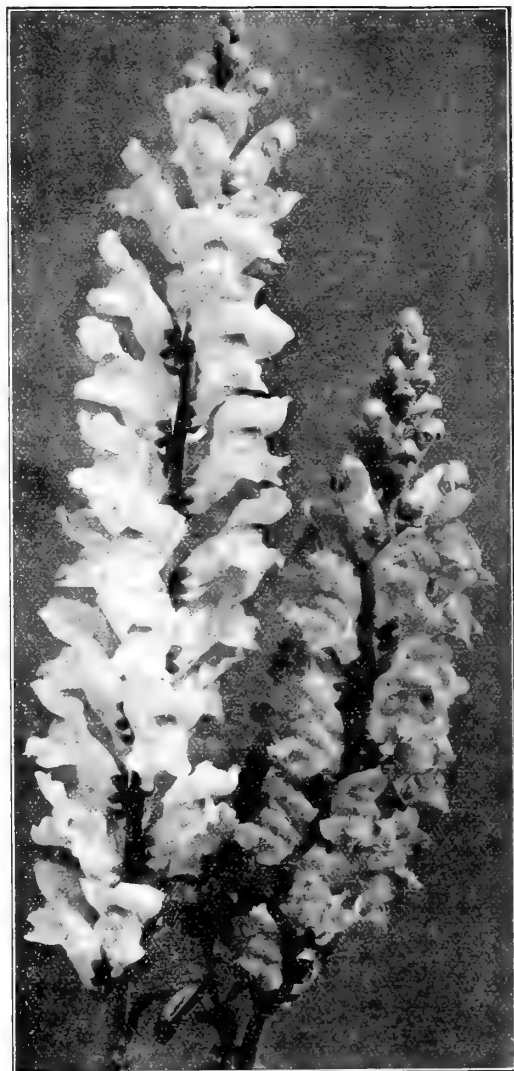

Antirrhinum, Farquhar's Giant.

**Tom Thumb Varieties.**

The Tom Thumb varieties are excellent for bedding, the dwarf plants blooming profusely all summer. Height, 6 to 8 inches.

697	Sulphur Yellow.	698	Pure White.	
699	Crimson.	700	Rose.	
701	Crimson and White.	702	Scarlet.	
703	Mixed.			Pkt. .15
	Each of the above colors and Mixed, 1/4 oz., 1.00; 1/8 oz., .60			
704	ARCTOTIS GRANDIS. Splendid annual from South Africa, with large daisy-like flowers of pure white; the reverse of petals pale lilac. 2 1/2 ft.	Oz., 1.00;	1/2 oz., .35	.10
705	ARGEMONE GRANDIFLORA. Prickly Poppy. Showy plant, with single white Poppy-like flowers. 3 ft.	1/4 oz.,	.15	.10
710	ASPERULA AZUREA SETOSA. Yields clusters of fragrant blue flowers; much esteemed for bouquets. 1 ft.	Oz., .60;	1/4 oz., .20	.10

**ASTERS.**

**AMERICAN BRANCHING.** A free-growing type, with immense flowers, which are borne on long stems. The finest late sort for cutting. 2 to 2 1/2 ft.

715	Collection of 6 colors, separate, our selection			Pkt. .50	
720	Crimson.	Pkt., .10	725	Dark Blue.	.10
730	Light Blue.	" .10	735	Rose-Pink.	.10
740	Shell-Pink.	" .10	745	White.	.10
750	Scarlet.	" .10			

Each of the above colors, Oz., 3.00; 1/4 oz., 1.00; 1/8 oz., .60

**Farquhar's Special Color Mixtures.**

752	Pink, Crimson and White Shades.	1/4 oz., 1.00;	1/8 oz., .60	.10
753	Light and Dark Blue and White Shades.	1/4 oz., 1.00;	1/8 oz., .60	.10
755	Mixed.	Oz., 2.50;	1/4 oz., .75;	1/8 oz., .50 .10



Aster American Branching.

**ASTER.**—*Continued.*

**EARLY WONDER.** An extremely graceful variety, with long wavy petals. One of the earliest varieties in cultivation. 12 to 15 in.

756 White. . . . . Pkt. .15 758 Pink. . . . . Pkt. .15  
Each of the above colors,  $\frac{1}{8}$  oz., .75.

**BETTERIDGE'S IMPROVED QUILLED ASTER.** The finest form of Aster having quilled petals; flowers large and quite double. 2 ft.

760 Collection of 6 varieties, separate, *Imported*, .50  
765 Mixed. . . . .  $\frac{1}{4}$  oz., .40; Pkt. .10

**GIANT COMET.** Elegant flowers with long, wavy, twisted petals like Japanese Chrysanthemums. They are admirable for vases and table decorations, producing a striking, and exceedingly graceful effect. 2 feet.

770 Collection of 12 varieties, separate, our selection, \$1.00  
775 Collection of 6 varieties, separate, our selection, .50  
780 Brill'nt Carmine, Pkt. .10 | 815 Rose . . . . . Pkt. .10  
785 Crimson . . . . . " .10 | 820 Scarlet . . . . . " .10  
790 Dark Blue . . . . . " .10 | 823 Ruby-red . . . . . " .10  
795 Azure Blue . . . . . " .10 | 825 Silver-grey . . . . . " .10  
800 Lilac . . . . . " .10 | 827 Salmon-rose . . . . . " .10  
805 Peach-blossom . . . . . " .10 | 830 Pure White . . . . . " .10  
810 Light Blue and White .10 | 835 Yellow . . . . . " .10

**FARQUHAR'S SPECIAL COLOR MIXTURES.**

836 Pink, Crimson and White shades . . . . . Pkt, .10  
837 Lilac, Dark Blue and White Shades . . . . . " .10  
840 Mixed, all colors . . . . . " .10

Each of above colors and mixtures,  $\frac{1}{4}$  oz. \$1.25;  $\frac{1}{8}$  oz. .75

**CROWN, or COCARDEAU.** Very showy; each flower having a white centre with a wide margin of some brilliant color. 1½ ft.

845 Collection of 6 varieties, separate, *Imported*, .50  
850 Mixed. Many colors . . . . .  $\frac{1}{4}$  oz., 1.00; Pkt. .10

855 **DAYBREAK.** The flowers of this variety are very large and double and of a beautiful shell-pink color. A very attractive shade. 2 ft. . . . .  $\frac{1}{4}$  oz., 1.50; Pkt. .10



Aster Giant Comet.



Aster Truffaut's French Pæony-flowered.

**HOHENZOLLERN.** *Ostrich Plume.* A beautiful new class with long, wavy petals of graceful form. These magnificent blooms are invaluable for cutting. 2 ft.

860 Collection of 6 colors, separate, our selection, .50  
865 Crimson . . . . . Pkt. .10 | 870 Pink . . . . . Pkt. .10  
875 Bright Rose . . . . . " .10 | 880 Dark Blue . . . . . " .10  
876 Salmon-rose . . . . . " .10 | 890 White . . . . . " .10  
885 Azure Blue . . . . . " .10 | 895 Mixed . . . . . " .10  
886 Silvery-Lilac . . . . . " .10

Each of the above colors and mixed,  $\frac{1}{4}$  oz., \$1.50;  $\frac{1}{8}$  oz., .85

**MIGNON.** A fine type resembling the Victoria, but earlier and of more branching habit; the flowers are smaller and very double. The white is exceptionally fine for florists' use. 1½ ft.

900 Collection of 6 varieties, separate, *Imported*, .50  
905 Pink . . . . . Pkt. .10 | 910 White . . . . . Pkt. .10  
915 Mixed . . . . . " .10

Each of the above,  $\frac{1}{4}$  oz., 1.00;  $\frac{1}{8}$  oz., .60.

**CREGO'S GIANT.** A magnificent Aster of the Comet type; well branched with long strong stems and large, loose, feathery heads. 2 ft.

916 Pure White . . . . . Pkt. .10 | 917 Shell-pink . . . . . Pkt. .10  
918 Purple . . . . . " .10

Each of the above colors,  $\frac{1}{4}$  oz., 1.00;  $\frac{1}{8}$  oz., .60.

**TRUFFAUT'S FRENCH PÆONY-FLOWERED.** The best incurved variety; splendid for exhibition purposes. The flowers are usually 3 to 3½ inches in diameter, very double, and of fine globular form. 2 ft.

965 Collection of 12 varieties, separate, our selection, \$1.00  
970 Collection of 6 varieties, separate, our selection, .50  
975 Amethyst Blue Pkt. .10 | 980 Blood Red Pkt. .10  
985 Brilliant Rose . . . . . " .10 | 990 Bright Crimson . . . . . " .10  
995 Fiery Scarlet . . . . . " .10 | 1000 Dark Blue . . . . . " .10  
1005 Blush . . . . . " .10 | 1010 Delicate Rose . . . . . " .10  
1015 Mauve . . . . . " .10 | 1020 Light Blue and White . . . . . " .10  
1025 Royal Purple . . . . . " .10 | 1030 Pure White . . . . . " .10  
1035 Mixed . . . . . " .10

Each of the above colors and mixed,  $\frac{1}{4}$  oz., 1.50;  $\frac{1}{8}$  oz., .85.



Queen of the Market Aster.

ASTER—Continued.

**QUEEN OF THE MARKET.** A very early class, with medium-sized blooms borne on long stems. The plants flower from 3 to 4 weeks earlier than the large-flowered kinds, and is extensively grown by florists for cutting. 1 ft.

1040	Collection of 6 colors, separate, our selection	...	...	.50		
		Pkt.		Pkt.		
1045	Crimson	...	.10	1050 Dark Blue	...	.10
1055	Light Blue	...	.10	1060 Blush	...	.10
1065	Rose	...	.10	1070 White	...	.10
1075	Mixed	...	.10			

Each of the above colors, Oz., 2.50;  $\frac{1}{4}$  oz., .75;  $\frac{1}{8}$  oz., .50  
Mixed, Oz., 2.00;  $\frac{1}{4}$  oz., .60;  $\frac{1}{8}$  oz., .35.

1080 **FARQUHAR'S PURITY.** A tall branching Aster, with snowy white globular flowers of large size; a popular florists' variety. 2 ft.  $\frac{1}{4}$  oz., 1.50;  $\frac{1}{8}$  oz., .85; pkt., .10

**RAY.** A new type of Aster, with immense flowers, often measuring 4 inches in diameter. The petals are long and beautifully quilled. If the blooms are cut before they are fully expanded they will last almost a week in water. 2 ft.

1085 White; 1090 Pink; 1095 Dark Blue; 1100 Mixed.  
Each of the above colors and mixed,  $\frac{1}{4}$  oz., 1.25;  $\frac{1}{8}$  oz., .75; Pkt. .10

**VICTORIA.** The flowers are of enormous size, very double, with the petals beautifully recurved. For bedding or exhibition, the Victoria is unrivalled. 2 ft.

1105	Collection of 12 varieties, separate, our selection	...	...	1.00		
1110	Collection of 6 varieties, separate, our selection	...	...	.50		
		Pkt.		Pkt.		
1115	Azure Blue	...	.10	1150 Peach-blossom	...	.10
1120	Crimson	...	.10	1155 Rich Purple	...	.10
1125	Crimson and White	...	.10	1160 Scarlet	...	.10
1130	Dark Blue	...	.10	1165 Sulphur Yellow	...	.10
1135	Light Blue	...	.10	1170 Pure White	...	.10
1140	Lilac and White	...	.10	1175 Mixed	...	.10
1145	Pink	...	.10			

Each of the above colors,  $\frac{1}{4}$  oz., 1.50;  $\frac{1}{8}$  oz., .85  
Mixed, Oz., 4.00;  $\frac{1}{4}$  oz., 1.25;  $\frac{1}{8}$  oz., .75.

**DWARF VICTORIA.** Compact and free flowering; valuable for beds and borders. 9 inches.

		Pkt.		Pkt.		
1180	Dark Blue	...	.10	1185 Light Blue	...	.10
1190	Pink	...	.10	1195 White	...	.10
1200	Mixed	...	.10			

Each of the above colors and mixed.  $\frac{1}{8}$  oz., .75.

**FARQUHAR'S GIANT SINGLE, EARLY FLOWERING.**

An improved type of the original single Aster. For indoor decoration this is a valuable Aster having long, gracefully curved petals and yellow centres; closely resembling single chrysanthemums. 1  $\frac{1}{2}$  ft.

		Pkt.		Pkt.		
1205	Pure White	...	.10	1210 Pink	...	.10
1215	Light Blue	...	.10	1220 Dark Blue	...	.10
1225	Mixed	...	.10			

Each of the above colors and mixed.  $\frac{1}{4}$  oz., 1.00;  $\frac{1}{8}$  oz., .60.

**FARQUHAR'S LATE SINGLE-FLOWERING.**

The original type of Chinese Aster. Large single flowers. Splendid for cutting. 1  $\frac{1}{2}$  ft.

		Pkt.		Pkt.		
1230	Mauve	...	.10	1235 Purple	...	.10
1240	Pink	...	.10	1245 White	...	.10
1250	Mixed	...	.10			

Each of the above colors and mixed.  $\frac{1}{4}$  oz., .75;  $\frac{1}{8}$  oz., .60.

1255 **Collection of Single-Flowered Asters, in 8 varieties, separate, our selection** ... .60

1260 **Farquhar's Imperial Prize Mixed.**

The mixture contains only the best of the large-flowering double Asters in a great variety of colors. This combination enables a customer to get in a single packet a varied selection of the most beautiful sorts in cultivation.

$\frac{1}{4}$  oz., 1.50;  $\frac{1}{8}$  oz., .85; Pkt., .15

For Perennial Varieties see Nos. 6170-6205.



Bartonia aurea. No. 1315.

**BALSAM.**

Balsams are increasing in popularity for the summer garden. The plants develop much larger flower sprays when set out two feet apart. Splendid for table decoration. 1 1/2 ft.

- 1265 **Farquhar's Prize Mixed.** This strain is unsurpassed in variety and brilliancy of color ... Oz., 2.50; 1/4 oz., .75; .25 Pkt
- Farquhar's Perfection.**
- 1270 Blood Red ... 1/4 oz., .50; .10
  - 1275 Scarlet ... .50; .10
  - 1280 Pink ... Oz., 2.00; " .60; .15
  - 1285 Violet Queen ... .50; .10
  - 1290 Flesh-Color ... Oz., 2.50; " .75; .25
  - 1295 Pure White ... " 2.50; " .75; .25
  - 1300 Carnation striped varieties mixed ... .50; .10
  - 1305 **Collection of 6 colors, separate,** our selection .75
  - 1310 Mixed ... Oz., 1.00; " .35; .10
- 1315 **BARTONIA AUREA.** A free blooming and showy plant with large golden-yellow flowers; thrives well in partial shade. 1 1/2 ft. ... 1/4 oz., .25; .05

**BEGONIA.**

**Tuberous-rooted.** 1 foot.

The value of the single-flowered Tuberous Begonias for bedding purposes has been fully established, and the gorgeous effects they have produced have readily given them precedence over the more ordinary bedding plants. Seeds sown in February or March will produce nice plants for planting out in June. The double varieties succeed best when grown as pot plants, and are adapted to conservatory and piazza decoration. Pkt.

- 1325 **Farquhar's Giant Single.** Collection of 8 colors, separate 2.00
- 1330 " " " " Mixed First size packet .50
- 1335 " " " " " Second size .25
- 1340 **Farquhar's Superb Double Mixed** .1.00
- 1345 **Farquhar's Single Crested Mixed** .50



Begonia gracilis.

**Fibrous-rooted varieties.**

**Gracilis.** This magnificent new Begonia is considered in Europe the finest variety for groups. Vigorous grower and in constant flower throughout the summer. For conservatory decoration it is equally valuable. 1 ft. Pkt

- 1346 Pink. 1347 **Luminosa.** Deep scarlet, foliage crimson-bronze. Each, .25
- 1348 Scarlet. 1349 White. Each .25
- 1350 **Begonia Dwarf Vernon.** A fine bedding sort with rich red flowers and glossy bronze-red foliage. 12 in. .25
- 1355 **Coral Gem.** A beautiful shade of clear coral pink; fine bedding variety. 12 in. .25
- 1356 **Salmon Queen.** Brilliant salmony-red; foliage russet-crimson. 12 in. .25
- 1360 **White Gem.** Satiny white flowers. Very attractive when planted with other colors. 12 in. .25
- 1380 **Erfordia.** A magnificent hybrid variety with small glossy dark green leaves and delicate rosy-carmine flowers; one of the best for masses. 12 in. .50
- 1385 **Erfordia Red.** A charming plant with deep red flowers and dark coppery foliage. 12 in. .50

- 1390 **Begonia Rex Varieties Mixed.** Ornamental-leaved. Large, handsome leaves, dark green, variegated with red-bronze, red and silver-white. 1 ft. ... Pkt., .25

**BRACHYCOME IBERIDIFOLIA.**

*Swan River Daisy.*

Brilliant free-flowering annual blooming throughout the summer, the small flowers resembling those of the Cineraria. 9 in. Pkt.

- 1395 Blue. ... 1/4 oz., .35 .10
- 1396 Rose. ... 1/4 oz., .50 .15

**BROWALLIA.**

- 1400 **Speciosa Major.** A beautiful perpetual-flowering variety with bright violet-blue flowers of large size; suitable for summer bedding. In the greenhouse it is invaluable as a pot plant. 1 1/2 ft. ... .25
- 1405 **Elata cœrulea grandiflora.** Bright blue; fine for cutting. 1 1/2 ft. ... 1/4 oz., .35 .10
- 1406 **Elata Alba.** White. 1/4 oz., .35 .10
- 1415 **Mixed.** Shades of blue, purple and white. ... 1/4 oz., .30 .10



Brachycome iberidifolia.



Farquhar's Perfection Balsam.



No. 1 Calliopsis Coronata. No. 2 C. Drummondii. No. 3 C. Crimson and Gold.

**CANNA.** The Crozy Cannas are well known for their dwarf growth and luxuriant foliage. The flowers are large and of most brilliant colors. Soak the seeds in warm water until they show signs of swelling, then sow in sandy loam and place in a hotbed.



Orange King Calendula.

- 1420 **CACALIA COCCINEA.** *Tassel Flower.* Showy annual with trusses of tassel-like scarlet flowers. 1½ ft. Pkt. ¼ oz., .25 .05
- 1425 **CALANDRINA GRANDIFLORA.** Fleshy-leaved annual with bright rose-colored flowers; succeeds well in sunny situations. 1½ ft. . . . . .10

**CALENDULA Officinalis. Fl. Pl. Pot Marigold.**

Splendid hardy annuals, with large disc-like double flowers, borne in profusion from June to November. They are valuable for cut flowers. 1 ft.

- 1430 **Farquhar's Orange King.** Large flowers, dark orange . . . . . Oz., .40 .05
- 1435 **Meteor.** Yellow flowers striped with lemon. Oz., .30 .05
- 1440 **Farquhar's Lemon Queen.** Clear lemon-yellow. . . . . Oz., .40 .05
- 1445 **Mixed.** Shades of lemon and orange. . . . . Oz., .30 .05
- 1450 **Calendula Pluvialis. Cape Marigold.** Single white flowers. . . . . Oz., .40 .05
- 1455 **Calendula Pongei.** Double white flowers. ¼ oz., .25 .10

**CALLIOPSIS or COREOPSIS.**

Charming free flowering hardy annuals, blooming early and continuing until frost. The flowers are showy in the garden and most useful for cutting. 1 to 2 ft.

- 1460 **Atrosanguinea.** Rich dark red. . . . . Oz., .40 .05
- 1465 **Crimson and Gold.** Showy crimson flowers broadly margined with deep yellow. 2 ft. . . . . Oz., .40 .05
- 1470 **Morning Star.** A lovely shade of light yellow. 2 ft. . . . . Oz., .50 .05
- 1475 **Coronata.** Yellow spotted crimson. 1 ft. . . . . Oz., .50 .05
- 1480 **Cloth of Gold.** Splendid new variety with large golden-yellow flowers. 1 to 1½ ft. . . . . Oz., .60 .10
- 1485 **Drummondii. Golden Wave.** Rich golden-yellow, with chestnut-brown centre. 1 ft. . . . . Oz., .40 .05
- 1490 **Mixed.** . . . . . Oz., .40; ¼ oz., .15 .05
- 1495 **Collection of 6 Varieties,** separate, our selection. .35

For Perennial Coreopsis see Nos. 6530-6540.

**CAMPANULA. Bell Flower.** The annual varieties of Campanula bloom profusely and remain in flower for a long period; fine for bedding. 6 in.

- 1500 **Attica.** Violet. . . . . 1505 **Attica alba.** White, .10
- 1510 **Macrostyla.** A fine branching sort with lovely violet flowers. 1½ ft. ¼ oz., .60 .15

For Perennial Campanulas, see Nos. 6250-6405

- 1515 **Crozy's Dwarf large-flowering varieties.** Pkt. Mixed. 3½ ft. . . . . Oz., .60 .10

- 1520 **Tall Dark-leaved varieties.** Mixed. . . . . Oz., .40 .10

**CANDYTUFT. Iberis.** Well-known dwarf annuals, valuable for edgings and for cutting. 1ft.

- 1525 **Carmine.** An attractive color. . . . . Oz., .50 .10

- 1530 **Crimson or Purple.** A splendid dark shade. . . . . Oz., .40 .05

- 1535 **Flesh Color.** Fine delicate tint. . . . . Oz., .50 .10

- 1540 **Rose Cardinal.** Bright rosy-cardinal; a rich and striking color. . . . . Oz., 1.50 ¼ oz., .50 .10



Giant White Perfection Candytuft.



**CANDYTUFT.**—*Continued.*

- 1545 **Giant White Perfection.** A greatly improved strain of Giant White Candytuft producing immense spikes of pure white flowers. It is the finest variety for green-house culture, the large trusses frequently measuring six inches in length. For out-door bedding this variety is unsurpassed. Pkt.  $\frac{1}{4}$  lb., 3.50; oz., 1.00;  $\frac{1}{4}$  oz., .35 .10
- 1550 **Empress.** A large-flowered white sort with long flower trusses; extensively used for forcing. Oz., .75;  $\frac{1}{4}$  oz., .25 .10
- 1555 **Lilac.** Rich shade. Oz., .30 .05
- 1557 **Light Violet.** Oz., .50 .10
- 1558 **Sweet-scented.** Small white flowers; foliage distinct. Oz., .40 .05
- 1560 **Mixed.**  $\frac{1}{4}$  lb., 1.00; oz., .30 .05
- 1565 **Collection of 6 Colors, separate, our selection.** .30

**DWARF VARIETIES.** 8 inches.

- 1570 **Rose.**  $\frac{1}{4}$  oz., .50 .10
- 1575 **White.**  $\frac{1}{4}$  oz., .40 .10
- 1580 **Mixed.** Oz., 1.00;  $\frac{1}{4}$  oz., .35 .10

*For Perennial Candytuft, see Nos. 6410-6420.*

**CARNATION Marguerite.** The earliest of all Carnations, blooming in July or August if sown in spring, and continuing until frost. Being half-hardy perennials, a slight protection of coarse straw or pine boughs will preserve them during winter and they will flower profusely the next summer.

- 1585 **Farquhar's New Giant Mixed.** Seeds of this strain saved from an unrivalled collection, producing a large proportion of double flowers.  $\frac{1}{16}$  oz., 1.50 .25
- 1590 **Farquhar's Giant Red.**  $\frac{1}{8}$  oz., 1.50 .15
- 1595 **Farquhar's Giant Pink.**  $\frac{1}{8}$  oz., 1.50 .15
- 1600 **Farquhar's Giant White.**  $\frac{1}{8}$  oz., 1.25 .15
- 1605 **Farquhar's Giant Yellow.**  $\frac{1}{8}$  oz., 1.50 .15
- 1610 **Mixed Colors.** A fine selection. Oz., 2.50;  $\frac{1}{4}$  oz., .75 .10



Carnation Marguerite. Farquhar's New Giant Mixed. No. 1585.

- 1615 **Carnation Giants of Nice.** This type originated with the foremost Carnation specialist in France, and our Seed is raised by him. The plants bloom six months after sowing; the flowers are long stemmed and of a large size. Pkt. .50

*For Hardy Carnations, see Nos. 6425-6455.*

**CELOSIA.** *Cockscomb.*

Showy annuals of easy cultivation, producing large, brilliant, comb-like flower heads. They prefer a light soil, and should not be allowed to become crowded if a dwarf habit is desired. 6 in.

- 1620 **Farquhar's Dwarf Prize Mixed.**  $\frac{1}{4}$  oz., .75 .10
- 1625 **Farquhar's Dark Crimson.** (*Glasgow Prize.*) Very large dark crimson combs  $\frac{1}{8}$  oz., 1.00 .15
- 1630 **Golden Yellow.** 1635 **Light Yellow.**
- 1640 **Rose.** 1645 **Scarlet.**
- 1650 **Vesuvius.**
  - Each of the above colors  $\frac{1}{8}$  oz., .50 .15
- 1655 **Collection of 6 Colors, separate, our selection** .75
- 1660 **Tall Finest Mixed.**  $1\frac{1}{2}$  ft. Oz., .60;  $\frac{1}{4}$  oz., .20 .05

**Ostrich Plume Cockscombs.** (*Celosia Thompsoni Magnifica.*) A magnificent race of plumed Cockscombs, particularly desirable for bedding. 2 ft.

- 1665 **Golden Yellow.** 1670 **Lemon Yellow.**
- 1675 **Carmine.** 1680 **Scarlet.**
- 1685 **Crimson.**
  - Each of the above colors  $\frac{1}{4}$  oz., .75 .10
- 1690 **Collection of 5 Colors, separate, our selection,** .40
- 1695 **Mixed.** All colors.  $\frac{1}{4}$  oz., .60;  $\frac{1}{8}$  oz., .35 .10

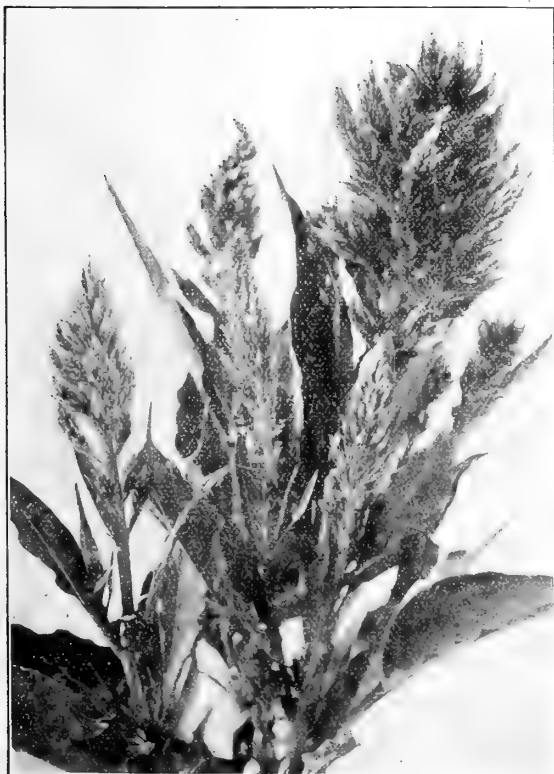

Ostrich Plume Cockscomb.

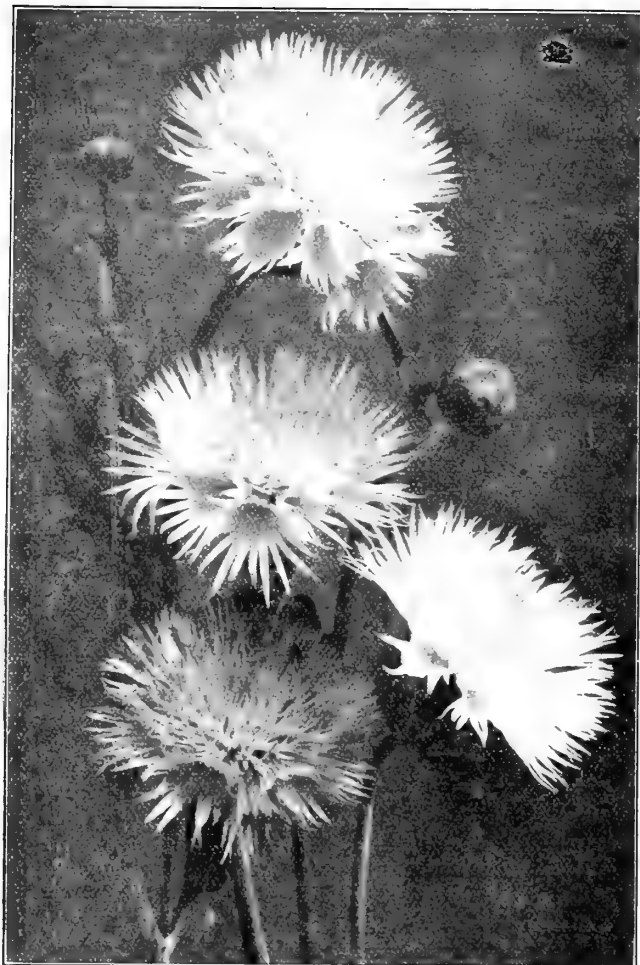

Centaurea Imperialis.

**CENTAUREA.**

- White-leaved Bedding Varieties. *Dusty Miller*. Pkt.  
 1700 *Candidissima*. Broad foliage. 1 ft.  $\frac{1}{8}$  oz., .50 .20  
 1705 *Gymnocarpa*. Narrow foliage. 1 ft.  
 Oz., 1.00;  $\frac{1}{4}$  oz., .35 .10

**CENTAUREA-FLOWERING VARIETIES.** *Cornflower.*

- Imperialis.** *Royal Sweet Sultan.* The flowers are of enormous size; fragrant and of most charming colors. They are superb for cutting. 2 ft. Pkt.  
 1710 Collection of 8 varieties, separate. . . . .50  
 1720 Blue | 1725 Lilac | 1730 Pink, with white centre  
 1735 Rose | 1740 White | Pkt.  
 Each of the above colors . . . . .  $\frac{1}{4}$  oz., .50 .10  
 1742 Special Mixture, of many colors.  
 Oz., 1.50;  $\frac{1}{4}$  oz., .50 .10  
 1745 **CENTAUREA ODORATA.** Fragrant, purplish-crimson flowers; very large. Oz., 1.00;  $\frac{1}{4}$  oz., .35 .10

**CENTAUREA CYANUS.** *Bachelor's Button.* 2 ft.

**SINGLE VARIETIES.**

- 1755 Emperor William. Blue | 1760 Rose  
 1765 Pure White | 1770 Mixed  
 Each of the above colors and mixed,  
 $\frac{1}{4}$  lb., 1.00; oz., .30 .05

**DOUBLE VARIETIES.**

- 1756 Farquhar's Double Blue. *Emperor William*. A selection of the old-fashioned *Bachelor's Button*, producing a large percentage of beautiful double flowers. . . . . Oz., 1.25;  $\frac{1}{4}$  oz., .40 .15  
 1758 Farquhar's Double Tile Red. Oz., 1.25;  $\frac{1}{4}$  oz., .40 .15  
 1759 Farquhar's Double White. Oz., 1.00;  $\frac{1}{4}$  oz., .35 .10

**CENTAUREA MOSCHATUS.** *Sweet Sultan.*

Showy and fragrant hardy annuals. Splendid for cut flowers. 1  $\frac{1}{2}$  ft.

- 1775 Blue 1780 White 1785 Mixed Colors Pkt.  
 Each of the above colors and mixed . . . . . Oz., .30 .05  
 1790 **CENTAUREA SUAVEOLENS.** *Yellow Sweet Sultan.* Showy, bright yellow flowers, sweetly scented. 1  $\frac{1}{2}$  ft. Oz., .60 .10  
 1795 *Centaurea Americana.* Lilac flowers, often 4 in. across. 2 ft. . . . .  $\frac{1}{4}$  oz., .60 .10  
 1800 *Americana Alba.* White. 2 ft. . . . . .25  
 For Perennial *Centaureas*, see Nos. 6475-6485.

**CHRYSANTHEMUM.**

Free-flowering hardy annuals blooming from July until frost, especially desirable for seashore and mountain gardens. 2 ft.

**SINGLE VARIETIES.**

- 1810 Farquhar's Morning Star. Delicate primrose color. Oz., .50 .10  
 1815 Farquhar's Evening Star. Bright golden-yellow. Oz., .60 .10  
 1816 Farquhar's Northern Star. Large ivory-white flowers, with sulphur zone. . . . .  $\frac{1}{4}$  oz., .25 .10  
 1817 *Album.* Large white flowers, with purple eye and bright golden circle. . . . .  $\frac{1}{4}$  oz., .25 .05  
 1819 *Atrococcineum.* Deep scarlet. . . . .  $\frac{1}{4}$  oz., .25 .05  
 1821 *Burridgianum.* Lovely flowers, banded with crimson, white and yellow. . . . .  $\frac{1}{4}$  oz., .25 .05  
 1830 Single Mixed. . . . . Oz., .30 .05

**DOUBLE VARIETIES.** 3 feet.

- 1835 *Crimson.* . . . . .  $\frac{1}{4}$  oz., .35 .10  
 1840 *White.* . . . . .  $\frac{1}{4}$  oz., .40 .10  
 1845 *Yellow.* . . . . .  $\frac{1}{4}$  oz., .40 .10  
 1850 *Mixed.* . . . . . Oz., 1.00;  $\frac{1}{4}$  oz., .35 .10  
 1855 **CHRYSANTHEMUM Inodorum plenissimum.** Pure white, double flowers, suitable for bouquets; free-flowering. 1  $\frac{1}{2}$  ft. . . . .  $\frac{1}{4}$  oz., .50 .10  
 1856 *Inodorum Bridal Robe.* A compact plant, with double flowers of the purest white, carried well above the dark green, finely cut foliage. The cut flowers are admirably adapted for all kinds of floral work. 1 ft. . . . . .15  
 1858 **Farquhar's Special Mixture.** Double and single; all the most beautiful varieties. . . . . Oz., .75;  $\frac{1}{4}$  oz., .25; .10



Centaurea Emperor William Double.



*Chrysanthemum*. Farquhar's Morning Star.

**CINERARIA.**

1860 *Maritima*. *Dusty Miller*. Silvery-green lacinated foliage. 1 ft.  $\frac{1}{4}$  oz. .25 Pkt. .05  
*Cineraria hybrida*, see No. 5435.

**Clarkia.**

These popular annuals are of easy culture, and in large masses are exceedingly bright and attractive. The long graceful sprays are valuable for table decoration. 1 ft.

1870 Farquhar's Salmon Queen. Long graceful sprays of double salmon-pink flowers. Oz., .75;  $\frac{1}{4}$  oz., .25 Pkt. .10  
 1875 Farquhar's White Prince. Very large double white flowers. Oz., .75;  $\frac{1}{4}$  oz., .25 Pkt. .10  
 1876 Farquhar's Brilliant. Beautiful bright salmony-scarlet flowers; very double.  $\frac{1}{4}$  oz., .40 Pkt. .15  
 1878 Farquhar's Delicate Pink. Long graceful sprays of double pink flowers.  $\frac{1}{4}$  oz., .35 Pkt. .15  
 1879 Farquhar's Scarlet Queen. A very pretty new Clarkia with glowing orange-scarlet flowers borne in great profusion; double. Oz., .40 Pkt. .15  
 1880 Double Mixed. Oz., .40 Pkt. .05  
 1883 Carnation-flaked. Long spikes of single light pink flowers flaked with crimson Oz., .50 Pkt. .10  
 1884 Farquhar's Single Pink. Long spikes of pale pink flowers; excellent for cutting. Oz., .50 Pkt. .10

**CLEOME. Spider Plant.**

1900 Pungens. A robust garden annual, with clusters of rose-colored flowers borne in profusion. Fine for shrubby borders. 4 ft. Oz., .50; Pkt. .10  
 1902 Gigantea alba. A white form of the preceding; very showy. Pkt. .15  
 1915 COLLINSIA. Charming annuals adapted to dry situations. 1 ft. Pkt. .05  
 Finest Mixed. Oz., .30; Pkt. .05

**CONVOLVULUS.**

Early blooming hardy annuals, with very brilliant flowers. Excellent for seashore or mountain gardens. 1 ft.

1920 Minor Finest Mixed. Oz., .25 Pkt. .05 | 1925 Minor Blue. Oz., .30; Pkt. .05  
 1930 Minor Rose Queen. " .30 " .05 | Major, see *Ipomœa*, No. 5223.

**COSMOS.**

This is one of our most useful and beautiful autumn flowers. To get it in bloom early the seed should be sown in May in the open ground where the plants are desired to bloom, and the seedlings allowed to grow and flower without being transplanted.

1935 *Cosmos*. Farquhar's Early Hybrids Mixed. The earliest strain of *Cosmos* in existence. If sown in May in the open ground it usually blooms by the first or second week in July. .4 ft.

1940 Farquhar's Early Pink 1945 Farquhar's Early White Pkt.  
 1946 Farquhar's Early Red Each of the above colors and mixed. Oz., 1.50;  $\frac{1}{4}$  oz., .50 Pkt. .10

1948 Lady Lenox. Flowers of extraordinary size and beauty. The color is a light pink, a shade much in demand for table decoration. 6 ft.  $\frac{1}{4}$  oz., .50 Pkt. .15

1949 Lady Lenox White. A fine pure white selection from the above. Pkt. .15  
 $\frac{1}{4}$  oz., .60 Pkt. .25

**GIANT, or LATE FLOWERING COSMOS. 5 ft.**

1955 Red. 1960 Pink.  
 1965 White. 1968 Mixed.  
 Each of the above colors and mixed, oz., .50;  $\frac{1}{4}$  oz., .15; pkt. .10

**CUPHEA. Cigar Plant.**

1970 *Platycentra*. A dwarf perennial adapted for bedding or as a pot plant. Small, scarlet and black, tubular flowers. 1 ft. Pkt., .25

**DAHLIA.**

This popular plant is easily raised from seed, flowering the same season.

1975 Cactus-flowered Mixed. Double and single flowers. Pkt. .20  
 Oz., 2.50;  $\frac{1}{4}$  oz., 1.00  
 1980 Double Large-flowering Mixed. Pkt. .15  
 Oz., 2.00;  $\frac{1}{4}$  oz., .60  
 1985 Double Pompone Mixed. Oz., 2.00;  $\frac{1}{4}$  oz., .60; Pkt., .10  
 1990 Single Prize Mixed. Oz., 1.00;  $\frac{1}{4}$  oz., .35; Pkt., .10



*Cosmos*. Farquhar's Early Pink.



*Clarkia*. Farquhar's Salmon Queen.

**DIANTHUS.** *Indian Pink.*

The numerous species of Dianthus deserve a place in every garden, as they are indispensable for their beauty and usefulness. The plants are of compact growth and remain in full bloom until frost.



Farquhar's Superb Mixed Dianthus.

**DOUBLE VARIETIES.**

- |      |   |                         |          |      |  |                        |          |
|------|---|-------------------------|----------|------|--|------------------------|----------|
| 2015 | <b>Farquhar's Snowdrift.</b> Pure white. Large, fringed flowers   | Oz., 1.75; ¼ oz., .50;  | Pkt. .10 | 2040 | <b>Farquhar's Fringed Salmon.</b> Salmon-pink; lovely.   | Oz., 2.00; ¼ oz., .60; | Pkt. .15 |
| 2020 | <b>Farquhar's Meteor.</b> Brilliant crimson.  | Oz., 2.00; ¼ oz., .60;  | Pkt. .10 | 2045 | <b>Fringed Mixed.</b>  | Oz., 2.00; ¼ oz., .60; | Pkt. .10 |
| 2025 | <b>Crimson with white edge.</b> Mourning Cloak.   | ¼ oz., .60; ¼ oz., .50; | Pkt. .10 | 2050 | <b>Diadematus Mixed.</b> <i>Diadem Pink.</i> Large double flowers, varying in color from lilac to crimson and maroon, with edges fringed and almost white. | Oz., 2.00; ¼ oz., .60; | Pkt. .10 |
| 2030 | <b>Heddeewigi Mixed.</b>  | Oz., 1.75; ¼ oz., .50;  | Pkt. .10 | 2055 | <b>Imperialis Mixed.</b> <i>Imperial Pink.</i> Variegated flowers of many colors.  | ¼ oz., .40;            | Pkt. .10 |
| 2035 | <b>Chinensis Mixed.</b> From finest double flowers.   | Oz., .75; ¼ oz., .25;   | Pkt. .05 |      |  |                        |          |
| 2056 | <b>Farquhar's Afterglow.</b> Splendid heads of vivid scarlet flowers; very showy.   | ¼ oz., .40;             | Pkt. .10 |      |  |                        |          |
| 2060 | <b>Latifolius.</b> <b>Finest Mixed.</b> A free-flowering type, resembling the <i>Sweet William</i> , with double flowers, varying in color from rose to crimson and maroon. | Oz., .75;               | Pkt. .10 |      |  |                        |          |

**SINGLE VARIETIES.**

- |      |  |                        |          |
|------|--|------------------------|----------|
| 2070 | <b>Heddeewigi.</b> <b>The Bride.</b> Beautiful white flowers, with a rosy purple eye.  | Oz., 1.50; ¼ oz., .50; | Pkt. .10 |
| 2075 | <b>Crimson Belle.</b> Brilliant velvety crimson.   | Oz., 1.25; ¼ oz., .40; | Pkt. .10 |
| 2080 | <b>Mixed.</b> Many brilliant shades.   | Oz., .75;              | Pkt. .05 |
| 2082 | <b>Farquhar's Mikado.</b> Large single and semi-double flowers with petals deeply cut or fringed; the colors ranging from pure white through all the shades of rose to deep crimson. | ¼ oz., .75;            | Pkt. .15 |
| 2085 | <b>Fringed Salmon Queen.</b> One of the most attractive varieties of Dianthus. Flowers a lovely salmon-pink shade.   | ¼ oz., .40;            | Pkt. .10 |
| 2090 | <b>Fringed Mixed.</b>  | Oz., 1.00; ¼ oz., .35; | Pkt. .10 |
| 2095 | <b>Farquhar's Superb Mixture.</b> This mixture contains both double and single flowering varieties and of great brilliancy and diversity of colors.                                  | Oz., 2.50; ¼ oz., .75; | Pkt. .15 |
| 2100 | <b>Collection of 12 Varieties, Separate, our selection.</b>  |                        | Pkt. .75 |

**DATURA.** *Trumpet Flower.*

Ornamental annuals of rapid growth with large trumpet-shaped fragrant flowers. 3 ft.

- |      |   |                     |
|------|---|---------------------|
| 1995 | <b>Arborea.</b> <i>Brugmansia.</i> Pure white fragrant flowers frequently 12 in. long.  | .25                 |
| 2000 | <b>Golden Queen.</b> Golden-yellow, sweet-scented.  | ¼ oz., .25; .10     |
| 2005 | <b>Cornucopia.</b> <i>Horn-of-Plenty.</i> Large double white flowers, marbled with purple; fragrant.  | ¼ oz., .25; Pkt. 10 |
| 2102 | <b>DIASCIA BARBERÆ.</b> A free-flowering half-hardy annual with beautiful rosy-pink flowers borne in great profusion during the summer months; useful as a pot plant for greenhouse decoration. 1 ft. | .25                 |
| 2103 | <b>DIDISCUS CÆRULEUS.</b> An attractive annual blooming from July until frost The flowers are pale lavender and are invaluable for cutting. 1½ ft.  | ¼ oz., .60; .15     |
| 2104 | <b>DRACOCEPHALUM MOLDAVICUM.</b> A showy annual producing long spikes of bright blue flowers; fine for cutting.   | Oz., .40; .05       |



*Dimorphotheca Aurantiaca.*



Eschscholtzia Farquhar's Special Mixture.

**DIMORPHOTHECA.**

- 2106 **Aurantiaca.** An extremely showy annual from South Africa. The plant is of branching habit, growing about 15 in. high, and exceedingly profuse in flowering. Its Marguerite-like blossoms show a unique rich orange-gold, which brilliant coloring is rendered the more conspicuous by the dark-colored disc.  $\frac{1}{4}$  oz., .60 Pkt. .15
- 2108 **Aurantiaca hybrida.** These hybrids are similar in habit and size of bloom to *D. aurantiaca*, but varying in color from pure white to bluish-white tints; lemon-yellow to reddish-white, pale salmon to deep orange-salmon.  $\frac{1}{4}$  oz., .60; .15

**ERYSIMUM.**

The plants resemble *Wall-flower*, and as cut-flowers are indispensable. 1 ft.

- 2109 **Arkansanum.** Bright yellow. 2110 **Perofskianum.** Orange yellow. Each, Oz., .30; .05

**ESCHSCHOLTZIA. California Poppy.**

One of the best annuals, having delicate silvery foliage and large poppy-like flowers, running chiefly in shades of yellow. It blooms profusely from June until frost, and is beautiful for borders and for large beds. 1 ft.

- 2114 **Farquhar's Frilled Pink.** Delicate pink flowers with fluted petals.  $\frac{1}{4}$  oz., .50; .15 Pkt.
- 2115 **Carmine King.** Rosy-crimson.  $\frac{1}{4}$  oz., .40; .10
- 2120 **Rose Cardinal.** Pretty rose-colored flowers. Oz., .60; .10
- 2125 **Golden West.** Bright orange-yellow. Very large.  $\frac{1}{4}$  lb., 1.25; oz., .40; .05
- 2130 **Mandarin.** Bright orange shaded with crimson. Oz., .50; .05
- 2132 **Farquhar's Mikado.** Brilliant orange-crimson; very showy.  $\frac{1}{4}$  oz., 1.00; .15
- 2135 **Californica.** Yellow, orange centre.  $\frac{1}{4}$  lb., .75; oz., .30; .05
- 2140 **Californica Alba.** Pure white. Oz., .30; .05
- 2145 **Crocea.** Large orange flowers. Oz., .40; .05
- 2146 **Farquhar's Special Mixture.** Including all the new shades. Oz., 1.50;  $\frac{1}{4}$  oz., .50; .10
- 2150 **Mixed.**  $\frac{1}{4}$  lb., .75; oz., .30; .05
- 2155 **Collection of 6 Varieties, Separate, our selection.** .35
- 2160 **EUPHORBIA HETEROPHYLLA. Mexican Fire Plant.** Showy plant with glossy green leaves, which about mid-summer become tipped with orange-scarlet. 2 to 3 ft.  $\frac{1}{4}$  oz., .35; .10
- 2165 **Variegata. Snow-on-the-Mountain.** Foliage beautifully veined and margined with white 2 ft. Oz., .40; .05

**FEVERFEW. Matricaria Eximia.**

- 2170 **Silver Ball.** Double white.  $1\frac{1}{2}$  ft.  $\frac{1}{4}$  oz., .30; .10
- 2175 **Golden Ball.** Large heads of golden-yellow flowers. .25

**GAILLARDIA. Blanket Flower.**

An exceedingly popular and showy annual, producing throughout the summer an abundance of large, handsome flowers. 2 ft.

- 2180 **Farquhar's Large Flowered Single Mixed.** Oz., .30; .05
- 2185 **Amblyodon.** Deep red, single. Oz., .40; .05
- 2190 **Lorenziana Double Mixed.** Large yellow and red flowers. Oz., .50; .10
- 2195 **Lorenziana Golden Gem.** Double pure yellow. Oz., .60; .10

For Perennial Gaillardias, see Nos. 6785-6795.

- 2196 **GAMOLEPIS Tagetes.** A pretty annual with lemon-yellow Daisy-like flowers; fine for edgings.  $\frac{1}{4}$  oz., .30; .10 Pkt.
- 2200 **GAURA LINDHEIMERI.** A graceful perennial, flowering the first season from seed and producing long sprays of red-tinted white flowers. 2 ft.  $\frac{1}{4}$  oz., .25; .10
- 2201 **GAZANIA Splendens Hybrida Mixed.** A tender perennial blooming the first season from seed. The flowers vary from light to deep yellow with black centres. 2 ft. .25
- 2202 **GILIA Coronopifolia.** A very handsome half-hardy biennial, bearing large spikes of brilliant scarlet flowers. The plants attain a height of 2  $\frac{1}{2}$  ft. to 3 and remain in bloom the greater part of the summer. Seeds should be sown in January for plants to bloom the same season. .25

The following *Gilias* are hardy annuals much frequented by bees.

- 2203 **Capitata.** Pretty pale mauve flowers borne on long stems; fine for cutting.  $\frac{1}{4}$  oz., .25; .10 Pkt.
- 2204 **Tricolor rosea.** Flowers rose with black centres.  $\frac{1}{4}$  oz., .25; .10
- 2205 **Finest Mixed.** Oz., .25;  $\frac{1}{4}$  oz., .25; .05



Gaillardia Single. No. 2180.  
Gaillardia Double. No. 2190.

**GODETIA.**

Splendid hardy annuals with large mallow-like flowers, varying from pure white to all shades of pink and crimson. They grow rapidly, flower abundantly, and are exceedingly showy. 1 ft. . . . . Pkt.

- 2220 **Duchess of Albany.** Satiny-white flowers. . . . . ¼ oz., .25; .05
- 2225 **Gloriosa.** A showy variety, with deep crimson flowers. ¼ oz., .50; .10
- 2226 **Farquhar's Double Lilac.** Large pinkish-mauve flowers; ¼ oz., .75; .15
- 2230 **Lady Satin Rose.** Rich rose-pink. . . . . " .60; .10
- 2235 **Farquhar's Double Rose.** Long sprays of large, double, rose-colored flowers. One of the best varieties. . . . . Oz., 1.00; ¼ oz., .35; .10
- 2240 **Mixed.** . . . . . Oz., .30; .05

**ORNAMENTAL GRASSES.**

- |   |   |
|---|---|
| <ul style="list-style-type: none"> <li>2245 <b>Avena sterilis.</b> 1½ ft. . . . . Pkt. .05</li> <li>2250 <b>Briza gracilis.</b> 1 ft. Oz., .40; .05</li> <li>2255 <b>Briza maxima.</b> 1 ft. " .40; .05</li> <li>2260 <b>Bromus brizæformis.</b> 2 ft. .05</li> <li>2265 <b>Coix lachryma.</b> Oz., .25; .05</li> <li>2270 <b>Cyperus alternifolius.</b> 2 ft. .25</li> <li>2275 <b>Cyperus Papyrus.</b> <i>Egyptian Paper Plant.</i> 6 ft. . . . . .25</li> <li>2280 <b>Hordeum Jubatum.</b> . . . . . .05</li> <li>2285 <b>Isolepis gracilis.</b> . . . . . .25</li> <li>2290 <b>Lagurus ovatus.</b> Oz., .30; .05</li> </ul> | <ul style="list-style-type: none"> <li>2295 <b>Pennisetum longistylum.</b> Pkt. 2 ft. Oz., .40; .05</li> <li>2300 <b>Ruppelianum.</b> ¼ oz., .25; .10</li> <li>2310 <b>Uniola latifolia.</b> 3 ft. . . . . .10</li> <li>2315 <b>Zea Japonica variegata.</b> 5 ft. Oz., .10; .05</li> <li>2320 <b>Zea gracillima variegata.</b> 4 ft. Oz., .10; .05</li> <li>2325 <b>Zea Quadricolor.</b> " .20; .10</li> <li>2330 <b>Ornamental Grasses Mixed.</b> Oz., .25; .05</li> </ul> |
|---|---|

*Perennial varieties, see Nos. 6850-6890.*

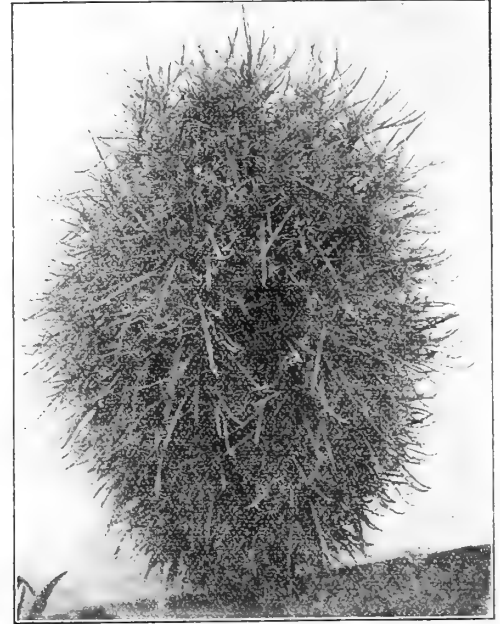

*Kochia Trichophila.*

**GYPSOPHILA. Baby's Breath.**

Pretty free-flowering annuals, with extremely light, feathery flowers; useful for bouquets. 1½ ft.

- |  |   |
|--|---|
| <ul style="list-style-type: none"> <li>2335 <b>Elegans grandiflora.</b> Pure white. . . . . Oz., .40; ¼ oz., .15; .10</li> <li>2340 <b>Elegans Rosea.</b> Delicate pink. . . . . Oz., .30; .05</li> <li>2345 <b>Muralis.</b> Rose-colored flowers, suitable for rockwork. 9 in. ¼ oz., .20; .05</li> </ul> | <ul style="list-style-type: none"> <li>2350 <b>HELENIUM TENUIFOLIUM.</b> A showy annual variety of the popular <i>Sneeze-wort</i>; flowers bright yellow. 1½ ft. . . . . ¼ oz., .25; .10</li> </ul> |
|--|---|
- Perennial varieties, see Nos. 6905-6915.*

- 2355 **HIBISCUS. Africanus. Mallow.** A free-growing hardy annual, with rich yellow flowers and purple centres. 2 ft. . . . . Oz., .30; .05
- For other varieties, see Nos. 5685, 6955-6975.*

**HOLLYHOCK.**

This strain blooms the first year from seed. The plants branch freely and continue to flower throughout the summer. The seeds may be sown in a hot-bed in February.

- 2360 **Double Annual Varieties. Mixed.** . . . . . ¼ oz., .50; .15
  - 2365 **Single Annual Varieties. Mixed.** . . . . . ¼ oz., .40; .10
- For Biennial varieties, see Nos. 6980-7065.*

**HUNNEMANNIA. Giant Yellow Tulip Poppy, or Bush Eschscholtzia.**

- 2370 **Fumariæfolia.** The flowers are of a rich shade of buttercup-yellow with feathery glaucous foliage. 2 ft. . . . . Oz., .75; ¼ oz., .25; .10
- 2372 **IONOPSIDIUM ACAULE.** A charming miniature plant of compact growth, with pale blue flowers and thriving best in the shade; invaluable for rockeries. 2 to 3 in. . . . . ½ oz., .30; .10

- 2375 **Kochia Trichophila. Summer Cypress, or Belvidere.** A rapid growing annual of pyramidal habit with slender green leaves, turning to bright red in the autumn. 3 ft. . . . . Oz., .75; ¼ oz., .25; .10

- 2376 **LANTANA HYBRIDA.** Ornamental and free-blooming tender perennial of shrubby growth. Excellent for bedding and pot culture. 2 to 3 ft. ¼ oz., .20; .10

**LARKSPUR.**

One of the best known hardy annuals. The beautiful spikes of bloom are extremely graceful and effective. Seeds should be sown as early in the spring as possible, where they are intended to flower.

**Invincible.** This strain is most valuable for cut-flower use. 2 ft.

- |   |   |
|---|---|
| <ul style="list-style-type: none"> <li>2380 <b>Farquhar's Rosy Scarlet.</b> A superb and popular color. ¼ oz., .40; .15</li> <li>2385 <b>Royal Purple.</b> Pkt. .10 2390 <b>Pink.</b> . . . . . .10</li> <li>2395 <b>Flesh-Color.</b> " .10 2400 <b>Light Blue.</b> . . . . . .10</li> <li>2405 <b>Lilac.</b> . . . . . " .10 2410 <b>White.</b> . . . . . .10</li> </ul> | <ul style="list-style-type: none"> <li>Each of the above colors, except otherwise priced, Oz., .50; ¼ oz., .15.</li> <li>2415 <b>Invincible Mixed.</b> . . . . . Oz., .50; .10</li> <li>2420 <b>Collection of 6 Colors, Separate,</b> our selection. . . . . .50</li> <li>2425 <b>Larkspur Butterfly.</b> A dainty annual with bright blue flowers. Splendid for cutting. 1 ft. . . . . ¼ oz., 1.00; .25</li> <li>2430 <b>Larkspur Emperor Mixed.</b> Long showy spikes. 2 ft. . . . . Oz., .40; .05</li> </ul> |
|---|---|
- For Perennial Larkspurs, see Delphinium, Nos. 6565-6630.*



*Larkspur Invincible.*

**JACOBEA.** (*Senecio elegans.*)

Beautiful free-flowering annuals producing fine heads of double flowers. Pkt.

- 2373 **Double White.** 1½ ft. ... ¼ oz., .50; .10
- 2374 **Dwarf Pompone Purple.** A showy variety with purple flowers. Valuable for bedding. 9 in. ... .15

**LAVATERA.** *Annual Mallow.*

The Lavatera or Annual Mallows are showy and effective plants covering during the entire summer with bloom. For large borders and cutting they are very desirable.

- 2440 **Aborea Variegata.** *Tree Mallow.* Excellent for subtropical beds. Large ornamental foliage plants with leaves profusely mottled yellow and white. 4 feet. Pkt. .10
- 2445 **Rosea Splendens.** Large flowers of brilliant rosy-pink; superb for cutting. 3 ft. Oz., .75; ¼ oz., .25; .15
- 2446 **Alba Splendens.** Large pearly-white flowers; very decorative. 3 ft. ... Oz., .75; ¼ oz., .25; .15
- 2450 **Trimestris Pink.** Useful for planting in masses or for cut flowers. 3 ft. ... Oz., .35; .10
- 2455 **Trimestris White** ... Oz., .30; .10
- 2462 **LAYIA ELEGANS.** A pretty annual with large canary-yellow flowers edged with white. 1 ft. ¼ oz., .35; .10
- 2465 **LEPTOSYNE MARITIMA.** Large lemon-yellow flowers resembling Marguerites, borne on long stems; fragrant and good for cutting. 2 ft. ¼ oz., .35; .10
- 2467 **Stillmani.** Rich golden-yellow flowers on long stalks. Blooms in about six weeks from seeds. ... .15
- 2470 **LINUM. Grandiflorum rubrum.** *Scarlet Flax.* Valuable for bedding; flowers bright scarlet. 1 ft. Oz., .30; .05

**LINARIA.** *Toad Flax.*

- 2475 **Farquhar's Pure White.** The long sprays of this variety are especially good for cutting 1 foot. ... .10
- 2480 **Purple and Gold.** A very pretty variety for cut flowers. .10
- 2485 **Maroccana Excelsior.** Varied and beautiful flowers, ranging from white to yellow, pink and blue ... .15



Lavatera Rosea Splendens.

**LOBELIA.**

- 2490 **Farquhar's Dark Blue.** The finest dwarf blue Lobelia for bedding. The plants are compact and covered with a profusion of flowers. For carpet beds Pkt. this variety is unsurpassed. 4 in. ¼ oz., 1.00; .25
- 2492 **Lobelia. Crystal Palace Compacta.** Dark blue bedding variety. 4 in. ¼ oz., .75; .15
- 2495 **Farquhar's Azure Blue.** A compact sort, with lovely pale blue flowers, popular for edgings. 4 in. ... ¼ oz., .75; .15
- 2496 **White Gem.** Pure white. 4 in. ... ¼ oz., .60; .15
- 2505 **Gracilis.** A favorite loose-growing sort, extensively used for hanging-baskets and vases. Flowers, light blue ... ¼ oz., .30; .05
- 2510 **Speciosa. Crystal Palace Variety.** Dark blue of spreading growth. 6 in. ... ¼ oz., .40; .10

**TALL LOBELIAS.**

Useful plants in large beds or borders, where their bright flowers are very attractive. 9 to 12 inches.

- 2515 **Ramosa. Blue. Tenuior.** Bright blue ... .25
- 2516 **Ramosa. Pale Blue** ... Pkt. .25 2517 **Ramosa. Rose.** ... .25

**LUPINUS.** *Lupin.*

The Lupins are among the most useful of our garden flowers, and with their long graceful spikes of pea-shaped blooms in various combinations of red, white, yellow and blue, make a gorgeous display in large beds or borders. 2 to 3 ft. Pkt.

- 2525 **Hartwegii. White.** Splendid for bouquets. ... Oz., .40; .05
- 2530 **Hartwegii. Azure blue.** A delicate shade, esteemed for cut flowers. Oz., .40; .05
- 2535 **Farquhar's Pink.** This variety is one of the prettiest annual sorts producing handsome spikes of salmon-pink flowers. The flowers are particularly useful for cutting, lasting a week or longer in water. This color is ideal for forcing in the greenhouse. ... Oz., .50; ¼ oz., .15; .10
- 2540 **Royal Blue.** Flowers a rich deep blue. ... Oz., .60; ¼ oz., .20; .10
- 2545 **Cruickshanki.** Blue and yellow; very attractive ... Oz., .30; .05
- 2550 **Hybridus Atrococcineus.** Magnificent variety with large spikes of scarlet flowers tipped with white. ... Oz., .40; .10
- 2555 **Mixed** ... Oz., .25; .05

Perennial Lupins, see Nos. 7165-7190.

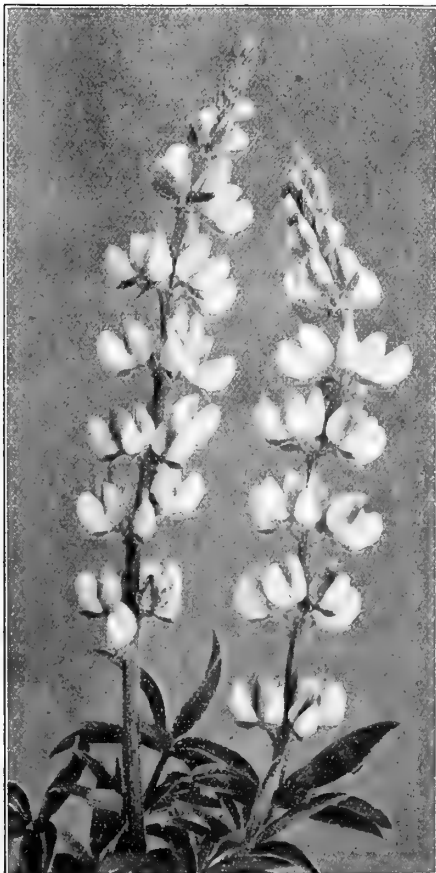

Lupin. Farquhar's Pink.



Mignonette Farquhar's Universal.

**MALOPE.** *Mallow.*

Handsome free-blooming annuals, with large showy flowers suitable for beds and borders. 3 ft. Pkt.

- 2560 **Grandiflora White.** 2565 **Grandiflora Pink.**  
 2570 **Grandiflora Red.** Each, oz., .30; .05  
 2575 **MATHIOLA BICORNIS.** *Night-scented Stock.* This hardy annual is desirable for the delightful fragrance exhaled in the evening. Flowers lilac. 1 ft. Oz., .30; .05

**MARIGOLD.**

The African varieties produce large self-colored blossoms and are very effective in large beds or borders. The French type have smaller flowers and some of the varieties are beautifully striped.

**DOUBLE AFRICAN.** 3 feet.

- 2580 **Farquhar's Eldorado Mixture.** Enormous Pkt. flowers. Oz., 1.00;  $\frac{1}{4}$  oz., .35; .10  
 2585 **Tall Lemon.** 2590 **Tall Orange.** 2595 **Mixed.**  
 Each, Oz., .75;  $\frac{1}{4}$  oz., .25; .05  
 2600 **Collection of 6 Varieties, Separate.** Imported. .30  
 2605 **Dwarf Orange.** 2 ft. 2610 **Dwarf Lemon.**  
 Each, Oz., .60;  $\frac{1}{4}$  oz., .20; .05  
 2615 **Dwarf Mixed.** Oz., .50;  $\frac{1}{4}$  oz., .15; .05

**DOUBLE FRENCH.**

- 2620 **Collection of 12 Varieties, Separate.** Imported. .50  
 2625 **Collection of 6 Varieties, Separate.** Imported. .30  
 2630 **Tall Mixed.** Shades of yellow and brown. 2 ft.  
 Oz., .50;  $\frac{1}{4}$  oz., .15; .05  
 2635 **Dwarf Scotch Prize.** Seed saved from the finest exhibition flowers. 1 ft.  $\frac{1}{4}$  oz., 2.00; .25  
 2640 **Dwarf Mixed.** Brown and yellow. 1 ft. Oz., .50; .05  
 2645 **Miniature Striped.** Of dense growth; suitable for edgings. 9 in. Oz., .50;  $\frac{1}{4}$  oz., .15; .05  
 2650 **Miniature Orange.** 9 in. Oz., .50;  $\frac{1}{4}$  oz., .15; .05

**SINGLE FRENCH.**

- 2655 **Tall Single Striped.** Yellow, with rich brown markings. Splendid for cutting. 2 ft. Oz., .50; .05  
 2660 **Legion of Honor.** Flowers golden-yellow spotted velvety crimson. 1 ft. Oz., .50;  $\frac{1}{4}$  oz., .15; .05  
 2665 **Miniature Golden-yellow.** *Signata pumila.* Excellent for edgings. 9 inches Oz., 1.00;  $\frac{1}{4}$  oz., .35; .10

**MESEMBRYANTHEMUM.**

- 2670 **Crystallinum.** *Ice Plant.* Half-hardy annual, with Pkt. thick succulent leaves which are covered with sparkling ice-like globules; flowers white. 6 in. . . . .10  
 2675 **Tricolor.** Dwarf annual adapted for dry sunny situations; flowers crimson, pink and white. 3 in. . . . .10  
 2680 **Cordifolium variegatum.** Green and white foliage; flowers rosy-purple; suitable for carpet bedding. . . . .25

**MIGNONETTE.** *Reseda odorata.*

- 2682 **Farquhar's Universal.** One of the finest mignonettes for the greenhouse, producing immense flower spikes of reddish-green, sweetly scented. The seed we offer was raised for us under glass and saved only from selected spikes . . . . .  $\frac{1}{16}$  oz., 1.75; 50  
 2685 **Farquhar's Giant.** A robust-growing variety with enormous flower spikes of a rich reddish-green color and delightfully fragrant. Sown out of doors it produces trusses of the largest size and is prized at the summer resorts for cutting. . . . . Oz., 1.50;  $\frac{1}{4}$  oz., .50; 25  
 2695 **Crimson King.** A new variety with immense spikes of deep red flowers deliciously fragrant.  $\frac{1}{4}$  oz., 1.25; 25  
 2700 **Allen's Defiance.** The spikes of this variety when well-grown in the greenhouse frequently measure from 12 to 15 inches in length and are very fragrant. Oz., .60;  $\frac{1}{4}$  oz., .20; 10  
 2702 **Farquhar's Selected Machet.** This strain has been obtained through careful selection for a number of years by a specialist in Europe. It is of strong growth and very hardy, producing dense trusses of reddish-green flowers; fragrant. Oz., 1.25;  $\frac{1}{4}$  oz., .40; .15  
 2705 **Machet.** Splendid for general use. Oz., 1.00;  $\frac{1}{4}$  oz., .35; .10  
 2710 **Golden Queen.** The best yellow variety.  $\frac{1}{4}$  oz., .35; .10  
 2715 **Giant Pyramidal.** Large trusses of reddish flowers, extremely fragrant. . . . . Oz., .75;  $\frac{1}{4}$  oz., .25; .05  
 2720 **Parson's White.** Whitish flowers; sweet-scented.  $\frac{1}{4}$  oz., .20; .05  
 2725 **Large-flowering.** The best form of old-fashioned sweet Mignonette. . . . . Lb., 1.50;  $\frac{1}{4}$  lb., .50; oz., .15; .05  
 2730 **MIMOSA Pudica.** *Sensitive Plant.* An interesting annual with rosy-lilac flowers. The leaves close when touched. 1  $\frac{1}{2}$  ft. . . . . Oz., .60;  $\frac{1}{4}$  oz., .20; .10  
 2735 **MIRABILIS.** *Marvel of Peru, or Four o'clock.* Splendid half-hardy annuals suitable for large beds and borders. 2 ft. **Finest Mixed.** Lb., 1.00;  $\frac{1}{4}$  lb., .35; oz., .15; .05



French Marigold Dwarf Scotch Prize.



# NASTURTIUM.

## DWARF VARIETIES.

These hardy annuals are of easiest cultivation, succeeding best in rather light soil, withstanding heat and drought, and flowering profusely throughout the summer. The dark leaved varieties are particularly adapted for ribbon beds and borders. 1 foot.

- 2740 **Farquhar's Rainbow Mixture.** This splendid mixture is composed of the very choicest large-flowering varieties in charming combinations of color and which for size and beauty of flower is unsurpassed ... Lb., 1.50;  $\frac{1}{4}$  lb., .50; oz., .20; Pkt. .10
- 2745 **Aurora.** Chrome yellow; lower petals veined with dark carmine ... Oz., .15; .05
- 2750 **Farquhar's Brilliant.** Dark scarlet ... Oz., .20; .05
- 2755 **Bronze.** Burnished bronze color, ... Oz., .15; .05
- 2760 **Chamæleon.** Pale yellow, blotched and flaked with red, ... Oz., .20; .05
- 2765 **Crystal Palace Gem.** Primrose colored flowers, blotched maroon ... Oz., .15; .05
- 2770 **Dark Crimson.** Rich dark shade ... Oz., .15; .05
- 2775 **Empress of India.** Deep crimson; rich dark foliage,  $\frac{1}{4}$  lb., .75; oz., .25; .05
- 2780 **Golden King.** Fine deep yellow; dark foliage, ... Oz., .20; .05
- 2785 **King of Tom Thumbs.** Glowing scarlet with dark foliage ... Oz., .20; .05
- 2790 **King Theodore.** Flowers maroon; dark foliage ... Oz., .20; .05
- 2795 **Peach Blossom.** Light shade of pink, ... Oz., .15; .05
- 2800 **Pearl.** Creamy white; attractive shade ... Oz., .15; .05
- 2805 **Queen of Tom Thumbs.** Rich bright crimson; leaves variegated green and white ... Oz., .40; .10
- 2806 **Queen of Tom Thumbs Mixed.** Beautiful silver variegated leaves, ... Oz., .40; .10
- 2810 **Ruby King.** Flowers ruby-red with dark leaves ... Oz., .20; .05
- 2815 **Farquhar's Apricot.** Rich salmon pink flowers borne in profusion on compact plants; foliage dark ...  $\frac{1}{4}$  lb., .60; oz., .20; .10
- 2820 **Scarlet** ... Oz., .15; .05
- 2825 **Spotted.** Bright orange spotted with maroon, ... Oz., .15; .05
- 2830 **Spotted King.** Yellow spotted maroon, dark foliage ... Oz., .20; .05
- 2835 **Yellow.** Canary yellow ... Oz., .15; .05
- 2840 **Mixed.** In great variety, lb., 1.00;  $\frac{1}{4}$  lb., .30; oz., .10; .05
- 2845 **Collection of 12 Varieties, Separate** ... .50
- 2850 **Collection of 6 Varieties, Separate** ... .25



# NASTURTIUM.

## TALL OR RUNNING VARIETIES.

The most useful of decorative climbing annuals, serviceable for covering unsightly fences or trailing over rocks. If vigorous growth is desired the soil should be rich and deep; height, 8 to 10 feet.

- 2855 **Farquhar's Rainbow Mixture.** The most showy and varied in color of all Running Nasturtiums; the mixture includes thirty of the choicest named varieties of tall Nasturtium and Tropæolum. This mixture is distinguished by the richness of color and size of the flowers, which exhibit every shade of rose, salmon, red, bronze, maroon, and yellow, including self-colored, spotted, and striped. They are exceedingly fragrant and flower freely until severe frost. Lb., 1.50;  $\frac{1}{4}$  lb., .50; oz., .20; pkt., .10
- |   |   |
|---|---|
| 2860 <b>Brownish Lilac</b> ... .. Oz., .15; .05   | 2880 <b>King Theodore Improved.</b> Deep maroon; Pkt. dark foliage ... .. Oz., .25; .10 |
| 2865 <b>Chocolate Color</b> ... .. " .15; .05   | 2885 <b>Nankeen Yellow</b> ... .. " .20; .05  |
| 2870 <b>Dark Crimson.</b> Rich and velvety ... .. " .15; .05  | 2890 <b>Farquhar's Orange.</b> ( <i>Sunlight</i> ) ... .. " .15; .05                    |
| 2875 <b>Ivy-Leaved.</b> Bright crimson-scarlet with dark metallic colored leaves; useful for hanging baskets and vases, Oz., .25; .10 | 2895 <b>Farquhar's Pearl.</b> Creamy white ... .. " .15; .05                            |
|   | 2900 <b>Rosy Morn.</b> Rose with blue sheen ... .. " .15; .05                           |



Nicotiana affinis Farquhar's Hybrids.

**NICOTIANA.**

- 3020 **Affinis.** An extremely free and continuous blooming Pkt. Tobacco with clusters of white tubular flowers, fragrant in the morning and evening. 3 ft. Oz., .75;  $\frac{1}{4}$  oz., .25; .05
- 3025 **Affinis Farquhar's Hybrids.** Flowers similar in shape to the *Affinis* and sweetly scented; the colors varying from creamy-white to mauve and violet including also shades of rose. The finest of the section. 3 ft.  $\frac{1}{4}$  oz., .35; .10
- 3030 **Sanderae.** An excellent variety for planting in large beds or borders, giving a continuous display of bloom until late in the season; color brilliant carmine-red. 3 ft.  $\frac{1}{4}$  oz., .35; .10
- 3035 **Colossea.** Magnificent foliage plant attaining a height of five or six feet, with leaves two feet in length and a foot in width; valuable for sub-tropical beds. .25
- 3040 **Sylvestris.** A handsome plant of pyramidal habit, with glaucous leaves and large drooping clusters of pure white, tube-shaped flowers, which remain fully expanded throughout the day, fragrant. 4 to 5 ft. Valuable for sub-tropical effects. . . . .  $\frac{1}{4}$  oz., .25; .10



Nigella Miss Jekyll.

**TALL NASTURTIUM.** *Continued.*

- 2905 **Farquhar's Vesuvius.** Glowing apricot-pink Pkt. flowers with fine dark foliage.  $\frac{1}{4}$  lb., .60; oz., .20; .10
- 2910 **Scarlet.** . . . . . " .15; .05
- 2915 **Spotted.** Straw-color spotted with crimson. " .15; .05
- 2920 **Yellow.** Light yellow. . . . . " .15; .05
- 2925 **Mixed.** A superb mixture, embracing many colors. Lb., 1.00;  $\frac{1}{4}$  lb., .30; oz., .10; .05
- 2930 **Collection of 12 varieties, separate.** Imported. . . . . 50
- 2935 **Collection of 6 varieties, separate.** Imported. . . . . 25

**LOBB'S NASTURTIUM.** *Tropæolum Lobbianum.*

An exceedingly free blooming race, embracing the most brilliant colors, with neat dark green or purplish foliage, climbing about eight feet. Excellent for window boxes, vases, hanging baskets, and rockeries; also the most satisfactory class for conservatory or house cultivation during winter.

- 2940 **Asa Gray.** Creamy white; very attractive shade. Pkt. Oz., .25; .10
- 2945 **Atropurpureum.** Deep crimson. . . . . " .20; .10
- 2950 **Aureum.** Pure golden yellow. . . . . " .20; .10
- 2955 **Black Prince.** Velvety-black, dark foliage. " .40; .10
- 2960 **Cardinal.** Cardinal-red. . . . . " .25; .10
- 2965 **Duc de Vicence.** Pale lemon-color. . . . . " .25; .10
- 2970 **Geant des Batailles.** Sulphur yellow with carmine. Oz., .25; .10
- 2975 **Lucifer.** Rich dark scarlet. . . . . " .25; .10
- 2980 **Princess Victoria Louise.** Creamy white with orange-scarlet blotches. . . . . Oz., .25; .10
- 2985 **Spitfire.** Dazzling scarlet. . . . . " .25; .10
- 2990 **Mixed.** All colors. . . . . Lb., 1.50;  $\frac{1}{4}$  lb., .50; " .20; .05
- 2995 **Collection of 10 separate colors.** Imported. . . . . 75
- 3000 **Collection of 6 separate colors.** Imported. . . . . 40

**NEMESIA.**

- 3005 **Strumosa Suttoni.** Finest Mixed. A splendid annual for small beds with very attractive flowers. The colors include white, yellow, orange, pink and crimson. 1 ft. . . . . .25

**NEMOPHILA.**

Splendid free-flowering, dwarf hardy annuals, with cup-shaped flowers of many bright colors, the blue shades being particularly fascinating. They should be planted in moist soil, partial shade being favorable. 1 ft. Pkt.

- 3010 **Finest Mixed.** Including white, lilac, brown and many shades of blue Oz., .30; .05
- 3015 **Insignis.** Beautiful light blue . . . . . " .30; .05

**NIEREMBERGIA.**

Half hardy perennials of light and slender growth with large cup-shaped flowers, blooming the first year if sown early. 1 ft. Pkt.

- 3045 **Frutescens.** White tinted with lilac. . . . .  $\frac{1}{4}$  oz., .25; .10
- 3050 **Gracilis.** Purple and white. . . . .  $\frac{1}{4}$  oz., .30; .10

**NIGELLA.** *Love-in-a-Mist.*

Interesting hardy annuals with finely cut foliage and curious flowers. 1  $\frac{1}{2}$  ft.

- 3055 **Miss Jekyll.** The flowers of this attractive plant are of a beautiful shade of cornflower blue, a color seldom seen in annuals. For cutting this variety is unexcelled. . . . . Oz., .75;  $\frac{1}{4}$  oz., .25; .10

- 3060 **Damascena.** Double blue. Pkt. Oz., .30; .05
- 3065 **Double white.** . . . . . " .30; .05

**ENOTHERA.** *Evening*

*Primrose. Acaulis.* Hardy annual with large silvery-white flowers. 6 in.  $\frac{1}{4}$  oz., .30; .10

- 3075 **Bistorta Veitchii.** Bright yellow flowers spotted with crimson. 1 ft.  $\frac{1}{4}$  oz., .25; .10

- 3076 **Rosea Mexicana.** Bright rose. 6 in.  $\frac{1}{4}$  oz., .50; .10

**OXALIS Tropæoloides.**

Splendid dwarf bedding plant with dark brown foliage forming a dense mat, the tiny yellow flowers being inconspicuous; excellent for mosaic bedding. 4 in.  $\frac{1}{4}$  oz., .50; .15



Nemesia Strumosa Suttoni.

# FARQUHAR'S SUPERB PANSIES.

**Culture of Pansies.** Pansies thrive best in a cool, moist, but well drained soil, enriched with well rotted barnyard manure or fine ground bone. Seeds sown in a partially shaded situation will produce fine plants for autumn flowering. The finest blooms are to be obtained, however, by sowing in July or August, giving the plants protection during winter, when they will bloom profusely in the spring and summer.



- |   |  |
|---|--|
| <p>3085 <b>Farquhar's Finest Show Strain, Mixed.</b> This is a superb mixture of the largest and best types in an immense variety of brilliant colors. <span style="float: right;">Pkt.</span><br/> <math>\frac{1}{4}</math> oz., 3.50; <math>\frac{1}{8}</math> oz., 2.00; packet of about 250 seeds, .50</p> <p>3090 <b>Farquhar's Finest Show Strain, Mixed.</b> Second size packet of about 100 seeds, .25</p> <p>3095 <b>Farquhar's Frame Giants.</b> This is the finest strain known, the flowers being of perfect form and richest colors. For frame culture this variety is unexcelled, producing flowers of great size and perfection; equally good out of doors <math>\frac{1}{2}</math> oz., 3.00; 1.00</p> <p>3096 <b>Farquhar's Orchid-Flowered Mixed.</b> This race embraces many interesting combinations of color varying from pale primrose to orange, pale mauve, also through the various shades of rose. <math>\frac{1}{4}</math> oz., 1.25; <math>\frac{1}{8}</math> oz., .75; .25</p> | <p>3100 <b>Special Mixture.</b> Embracing the leading strains, all grown by specialists in Europe and including the finest colors and markings in endless variety. This mixture is extensively used by florists. <span style="float: right;">Pkt.</span><br/> Oz., 5.00; <math>\frac{1}{4}</math> oz., 1.50; 25</p> <p>3105 <b>Cassier's Giant Mixture.</b> An excellent strain for outdoor or greenhouse cultivation. The plants are of sturdy growth, producing large round flowers, beautifully blotched. <span style="float: right;">Pkt.</span><br/> Oz., 5.00; <math>\frac{1}{4}</math> oz., 1.50; 25</p> <p>3110 <b>Bugnot's Large Blotched.</b> Finely formed flowers of rich and brilliant colors <math>\frac{1}{4}</math> oz., 2.00; .25</p> <p>3115 <b>Madame Perret's Giant Hybrids.</b> A beautiful race with giant flowers borne on long stems. The colors are mostly rich red and wine shades. <math>\frac{1}{4}</math> oz., 1.50; <math>\frac{1}{8}</math> oz., .85 .25</p> <p>3120 <b>Farquhar's Frilled Mixed.</b> A large-flowering type with beautifully curled or waved petals; <math>\frac{1}{8}</math> oz., 2.00; .25</p> <p>3125 <b>Fine Mixed.</b> Many colors <math>\frac{1}{4}</math> oz., .35; .05</p> |
|---|--|

## PANSIES, GIANT OR TRIMARDEAU.

- |   |  |
|---|--|
| <p>3130 <b>Emperor William.</b> Ultramarine blue; the finest dark blue variety... <span style="float: right;">Pkt.</span><br/> Oz., 3.00; <math>\frac{1}{4}</math> oz., 1.00; .15</p> <p>3135 <b>Queen of the Blues.</b> Lavender. Oz., 3.00; " 1.00; .15</p> <p>3140 <b>Golden Gem.</b> Pure yellow " 3.00; " 1.00; .15</p> <p>3145 <b>Snow Queen.</b> Pure white " 2.75; " 1.00; .15</p> <p>3150 <b>Golden Yellow with Dark Eye,</b> " 2.50; " .75; .15</p> <p>3155 <b>King of the Blacks.</b> Coal black, " .75; .15</p> <p>3160 <b>Lord Beaconsfield.</b> Violet; upper petals shading to white <math>\frac{1}{4}</math> oz., 1.00; .15</p> | <p>3162 <b>Peacock.</b> Steel-blue, lower petals deep claret, <math>\frac{1}{4}</math> oz., .75; .15</p> <p>3165 <b>White with Violet Eye</b> Oz., 3.00; <math>\frac{1}{4}</math> " 1.00; .15</p> <p>3170 <b>Rosy Lilac.</b> " " " 1.25; .25</p> <p>3175 <b>Striped.</b> Great variety of colors <math>\frac{1}{4}</math> " .75; .15</p> <p>3176 <b>Vulcan.</b> Deep red, spotted black; frilled petals. <math>\frac{1}{4}</math> oz., 1.00; .25</p> <p>3180 <b>Mixed.</b> Fine assortment of colors, Oz., 2.50; <math>\frac{1}{4}</math> oz., .75; .10</p> <p>3185 <b>Collection of 6 Varieties, Separate, our selection,</b> .75</p> |
|---|--|



Viola Cornuta (Tufted Pansy.)

## PETUNIA.

### GIANT SINGLE VARIETIES.

- 3320 Farquhar's Ruffled Giants, Mixed. A Californian strain producing large flowers having the edges deeply ruffled or fluted. They are of fine substance with deep wide throats, and vary in their colors from pure white to dark purple-violet; many of them being beautifully striped or veined.  $\frac{1}{16}$  oz., 3.00; First size packet Pkt. .50
- 3325 Farquhar's Ruffled Giants, Mixed. Second size packet. .25
- 3326 Farquhar's Snowstorm. Large single white fringed flowers. .25
- 3330 Farquhar's Giants of California, Mixed. Flowers of enormous size and superb colors, plain-edged.  $\frac{1}{16}$  oz., 2.50; .25
- 3335 Giant Crimson. Pkt., .25 3340 Giant Pink . . . . .25
- 3345 Giant White. . . . .25
- 3350 Giant Striped and Blotched. . . . .25
- 3355 Yellow-throated Varieties Mixed. *Intus Aurea*. The flowers are very large and of the richest colors, with veins radiating from the throats. . . . .50
- 3360 Collection of 6 Varieties, Separate, Imported . . . . .60

### DOUBLE PETUNIAS.

Seeds of the Double Petunia are obtained by hybridization and only produce a small percentage of double-flowering plants, the remainder being fine singles of the *Grandiflora* type. It is important to pick out the smaller seedlings, as they are most likely to produce the finest double flowers.

- 3365 Farquhar's Superb Double Fringed Mixed. The quality of this strain is unrivalled for its magnificent flowers, and brilliant combination of colors. Pkt. 1,000 seeds, 1.50; .50
- 3370 Lady of the Lake. Double pure white, elegantly fringed. . . . .75
- 3375 Giant Double Mixed, plain-edged. A superb strain, producing a large percentage of double-flowering plants of the finest colors. Large packet containing about 1,000 seeds, 1.00; .50
- 3380 Choice Mixed . . . . .25

### SINGLE BEDDING PETUNIAS.

- 3385 Crimson. 1 ft . . . . . Oz., 1.00;  $\frac{1}{4}$  oz., .35; .05 Pkt.
- 3395 White. 1 ft . . . . . " 1.00; " .35; .05
- 3400 Striped and Blotched. 1 ft. . . . .50; .10
- 3402 Violet Queen. Rich violet-blue. 1 ft. . . . .25
- 3415 Special Mixture. A splendid strain producing flowers of medium size in a great variety of colors. Oz., 1.50;  $\frac{1}{4}$  oz., 50; .10
- 3420 Fine Mixed. Choice colors. . . . . " 1.00; " .35; .05

## PANSIES. *Continued.*

### BEDDING PANSIES.

- |      |   | Oz.,       | $\frac{1}{4}$ oz.,      | Pkt. |
|------|---|------------|-------------------------|------|
| 3190 | Azure Blue. . . . .   | 2.00;      | $\frac{1}{4}$ oz., .60; | .10  |
| 3195 | King of the Blacks. . . . .                                       | " 2.00;    | " .60;                  | .10  |
| 3200 | Bronze. . . . .   | " 1.75;    | " .50;                  | .10  |
| 3205 | Cardinal. Bright red. . . . .                                     | " " "      | " 1.00;                 | .15  |
| 3215 | Emperor William. Deep blue. . . . .                               | " 2.00;    | " .60;                  | .10  |
| 3220 | Golden Yellow. With dark eye. . . . .                             | " 1.75;    | " .50;                  | .10  |
| 3225 | Lord Beaconsfield. Violet; upper petals shading to white. . . . . | Oz., 1.75; | $\frac{1}{4}$ oz., .50; | .10  |
| 3240 | Silver-edged. Purple with white edge. . . . .                     | " " "      | " .60;                  | .10  |
| 3250 | White, with dark eye. . . . .                                     | Oz., 1.75; | $\frac{1}{4}$ oz., .50; | .10  |
| 3260 | Choice Mixture. In splendid variety. . . . .                      | " 1.75;    | " .50;                  | .10  |
| 3265 | Collection of 12 Varieties, Separate, our selection, . . . . .    |            |                         | 1.00 |
| 3270 | Collection of 6 Varieties, Separate, our selection, . . . . .     |            |                         | .50  |

### TUFTED PANSIES. *Viola Cornuta.*

Elegant free-blooming plants for partially-shaded beds and borders.

- |      |  |                    |        |     |
|------|--|--------------------|--------|-----|
| 3275 | Admiration. Rich dark blue. . . . .                | $\frac{1}{4}$ oz., | .75;   | .10 |
| 3280 | Blue Perfection. Mauve, yellow eye. . . . .        | " oz.,             | .75;   | .10 |
| 3285 | Grandiflora lutea. Golden-yellow flowers. . . . .  | $\frac{1}{4}$ oz., | .50;   | .10 |
| 3290 | Mauve Queen. Light blue. . . . .                   | " "                | .75;   | .10 |
| 3295 | Pink. A new and pleasing shade. . . . .            | $\frac{1}{8}$ oz., | 1.25;  | .15 |
| 3300 | Papilio. A lovely violet-lilac; very free. . . . . | $\frac{1}{4}$ oz., | .75;   | .15 |
| 3305 | White Perfection. Snowy white. . . . .             | " "                | .75;   | .10 |
| 3310 | Mixed. All colors. . . . .                         | Oz., 1.75;         | " .50; | .10 |

## PENTSTEMON.

Although these are perennials, they can easily be grown as annuals. If sown in heat in February or March they will flower freely the first year producing large spikes of handsome flowers. 2 ft.

- 3312 Farquhar's Large-flowered Hybrids Mixed. Pkt. Saved from large-flowered varieties of the most brilliant colors. This strain is unsurpassed for cutting.  $\frac{1}{8}$  oz., 1.00; .25
- 3314 Gloxinioides. *Sensation*. Magnificent variety producing large spikes of Gloxinia-like flowers, often 2 inches across and of most brilliant and varied colors. . . . .25  
*For Perennial varieties, see 7365-7410.*

## PERILLA.

- 3315 *Atropurpurea laciniata*. A half-hardy annual, with dark purple foliage, resembling *Coleus*. 2 ft. Oz., .30; .05

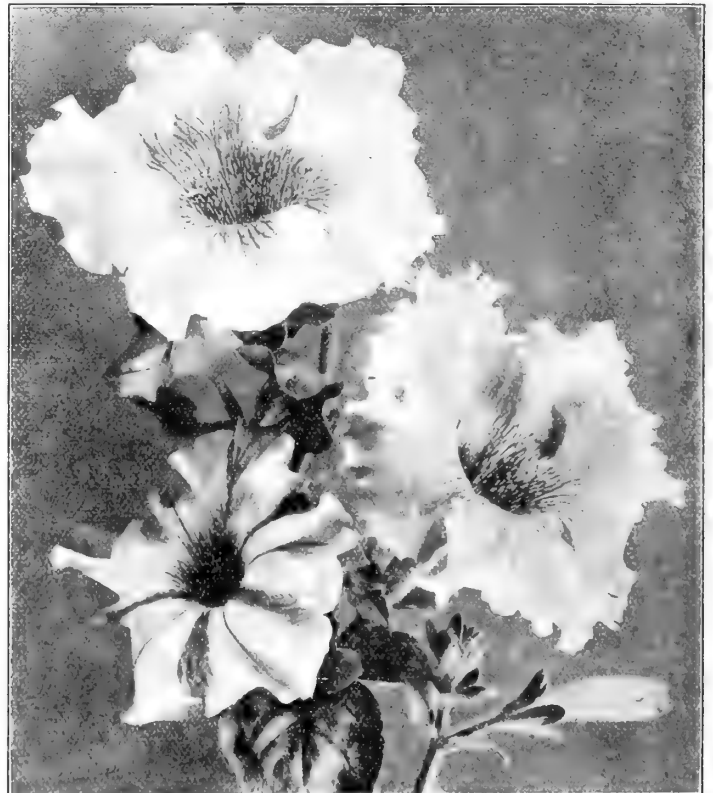

Petunia. Farquhar's Ruffled Giants.

**PETUNIA.**—*Continued.*

**COMPACT SINGLE PETUNIAS.** 8 in.

- 3421. **Countess of Ellesmere.** Deep pink with white throat ...  $\frac{1}{4}$  oz., .50; .10
- 3422 **Rosy Morn.** Light pink with white throat; a lovely shade ... Oz., 3.50;  $\frac{1}{4}$  oz. 1.00; .10
- 3423 **Farquhar's White Pearl.** Pure white; splendid for borders or edgings ...  $\frac{1}{4}$  oz., 1.00; .10
- 3424 **Howard's Star.** Large and distinct flowers with five pointed white star. Splendid for vases.  $\frac{1}{4}$  oz., 1.00; .15
- 3426 **Dwarf Striped and Blotched.** *Nana compacta multiflora.* The flowers are beautifully striped and completely cover the compact little plants. Useful for edgings. 6 in. ...  $\frac{1}{4}$  oz., 1.00; .25
- 3428 **PHACELIA CAMPANULARIA.** Very showy hardy annual with rich deep blue bell-shaped flowers. One of the earliest annuals to bloom. 9 in.  $\frac{1}{4}$  oz., .35; .10

**PHLOX DRUMMONDI.**

This is one of the finest annuals, being hardy, easy of cultivation, and making as a summer bedding plant an effective and brilliant display. The flowers are of long duration and of most gorgeous and varied colors. 1 ft.

**FARQUHAR'S LARGE-FLOWERED.**

- 3430 **Blood Red.** *Black Warrior.*
- 3435 **Brilliant Scarlet.**
- 3440 **Crimson with White Star.**
- 3442 **Salmon-Pink.**
- 3443 **Chamois-Rosé with White Eye.**
- 3445 **Pink.** Light shade with white eye.
- 3446 **Brilliant.** Rose with deep red eye.
- 3450 **Scarlet with White Eye.**
- 3452 **Blue.** Slaty-blue with white eye; variable in color.
- 3455 **White.** 3460 **Yellow.** Pkt.
- Each of the above colors, Oz., 1.75;  $\frac{1}{4}$  oz., .50; .10
- 3465 **Collection of 12 Varieties.** Separate. *Imported.* .75
- 3470 **Collection of 6 Varieties.** Separate. *Imported.* .40
- 3475 **Farquhar's Special Mixture.** Contains all the finest and most brilliant colors. Oz., 1.50;  $\frac{1}{4}$  oz., .50; .10
- 3480 **Fine Mixed.** ... " 1.00; " .35; .05



Farquhar's Large-flowered Phlox Drummondii.

**PHLOX DRUMMONDI.**—*Continued.*

**FARQUHAR'S PERFECTION.**

The most profuse blooming of all the Phloxes.

The flowers borne in immense trusses are unusually large and very brilliant in color. For bedding this variety is unsurpassed.

- 3485 **Pink.** 3490 **White.**
- 3495 **Scarlet.** 3500 **Crimson.** Pkt.
- Each of the above colors ...  $\frac{1}{4}$  oz., .75; .15
- 3505 **Mixed.** All colors ... Oz., 2.50; " .75; .15

**DWARF VARIETIES.** 8 inches.

- 3510 **Pink.** 3515 **Scarlet.**
- 3520 **Pure White.** 3525 **Mixed.**
- Each of the above colors and mixed ...  $\frac{1}{4}$  oz., 1.00; .15

- 3540 **PHYSALIS FRANCHETTI.** *Japanese Winter Cherry.* A large and ornamental variety of the Ground Cherry or Strawberry Tomato. The fruit is large, deep red in color, edible, and enclosed in balloon-shaped husks of brilliant orange-red. Hardy annual. 2 ft. ... .10

**POLYGONUM Orientale.** *Persicaria.*

- 3550 **Dwarf Red.** Very showy hardy annual with drooping spikes of ruby-red flowers. 2 ft. ... .10
- 3555 **Dwarf White.** A free growing white variety ... .10



Polygonum Dwarf Red.

# POPPIES. ANNUAL VARIETIES.

Seeds of Annual Poppies should be sown in spring as early as possible where the plants are intended to flower as they do not transplant successfully. If they come up too thickly they should be thinned out to obtain the best results. It is advisable to sow at intervals for a succession of bloom.

Poppy  
Farquhar's Peerless  
Mixture.



- 3610 French Ranunculus Poppy Mixed. *African Rose*. A Pkt. charming race, with thin paper-like petals. Oz., .40; .10
- 3615 American Flag. Large double flowers, white striped with scarlet. 2 ft. Oz., .30; .05
- 3620 Chinese Finest Mixed. Very double globe-shaped flowers, with slender, wavy petals, varying from pure white to dark scarlet. 1 1/2 ft. Oz., .50; 1/4 oz., .15; .10
- 3625 Japanese Pompon Mixed. Beautiful miniature Poppies, with finely fringed flowers of perfect form Oz., 1.25; 1/4 oz., .40; .15
- 3630 Mikado. Double fringed flowers, white tipped with crimson. Oz., .30; .05

### SINGLE-FLOWERING VARIETIES.

- 3635 Farquhar's Selected Shirley Mixed. A greatly improved strain of this lovely race of single Poppies, with shining flowers of silky texture, varying in color from pure white and delicate pink to rosy carmine and deep crimson, many of them being beautifully striped and edged with white. The blooms if cut while young will keep in water for two or three days. 1/2 lb., 1.50; oz. .50; .10
- 3640 Farquhar's Single Hybrids Mixed. A superior strain of the single French Poppy, with gigantic flowers ranging from white to crimson. 2 ft. 1/4 oz., 1.00; .20
- 3645 Danebrog. *Danish Flag*. Single scarlet flowers, with a large white blotch on each petal. 2 ft. Oz., .35; .05
- 3650 Glaucum. *Tulip Poppy*. A striking variety with dazzling scarlet flowers. 1 ft. Oz., .50; .10
- 3655 Hooker's Single Mixed. A superb strain with large flowers and combining all the brightest colors. 2 ft. Oz., .50; 1/4 oz., .15; .05
- 3660 Maid of the Mist. Large single white flowers, beautifully fringed. 2 ft. Oz., .30; .05
- 3665 Mephisto. Single deep scarlet, with blackish-violet spots. 1 1/2 ft. Oz., .30; .05
- 3670 Shirley Mixed. This mixture contains many beautiful shades of white, pink, terra-cotta, red and crimson, many of the flowers being flaked and striped with white Lb., 4.00; 1/4 lb., 1.25; oz., .35; .05
- 3672 Admiral. White, edged with bright scarlet, Oz., .50; .10



Farquhar's Selected Shirley Poppy

3560 Farquhar's Peerless Mixture. This mixture consists of a combination of the finest double and single flowering Poppies in an endless variety of the most brilliant and delicate colors. When planted in large beds they produce a gorgeous display Pkt. 1/4 lb., 1.50; oz., .50; .10

### DOUBLE-FLOWERING VARIETIES.

**Carnation-flowered.** The flowers of this variety are very double and finely fringed. 2 ft.

- 3564 Farquhar's Pink. A fine light shade. Oz., .75; .10
- 3565 Farquhar's White Swan. Pure white. Oz., .50; .05
- 3567 Garnet Red on Violet 3568 Black-Brown and Cinnibar.
- 3570 Scarlet. 3572 Steel-Blue and Cinnibar.
- 3576 Dark Lilac. 3580 Silver-Grey.
- 3582 Reddish-Brown.

Each of the above colors, except where otherwise priced, Pkt. Oz., .40; .05

- 3585 Mixed. All Colors. Oz., .30; .05
- 3590 Collection of 12 Varieties, Separate, Imported. .50

**Paeony-Flowered.** Immense globular flowers adapted for large beds or shrubby borders. 2 ft.

- 3595 Collection of 12 Varieties, Separate, Imported. .50
- 3605 Paeony-Flowered. Mixed. All colors Oz., .50; .05

**POPPIES. SINGLE VARIETIES.** *Continued.*

- 3675 **Scarlet Field Poppy.** *Papaver Rhæus.* The single Poppy so much admired by tourists in Europe, where it abounds on the railroad banks, and in the fields. 1½ ft., ¼ lb., 1.50; oz., .40; Pkt. .05
- 3680 **The Bride.** A beautiful variety with large, pure white flowers of perfect form . . . . Oz., .30; .05
- 3685 **Umbrosum.** *Caucasian Poppy.* Enormous single flowers, crimson with a black spot on each petal, . . . . Oz., .30; .05
- 3686 **Virginia.** A charming variety with large, white flowers edged with pink . . . . Oz., .50; .10

**VARIOUS POPPIES.**

- 3690 **Isles of Shoals.** This renowned mixture of annual Poppies consists of only the finest types of double and single varieties in an endless variety of color, ¼ lb., 1.50; oz., .50; .10
- 3695 **Annual Varieties Mixed.** Double and single in great variety . . . . Lb., 2.00; ¼ lb., .75; oz., .25; .05
- 3700 **Collection of 12 Varieties Annual Poppies.** Separate. Our selection . . . . .50  
*Perennial Varieties, see Nos. 7460-7535.*

**PORTULACA.**

Charming dwarf annuals adapted for sunny situations or light soils and producing flowers of the most brilliant colors in great profusion. 6 in.

- 3705 **Double Mixed.** Saved from the finest double flowers only and will produce a large percentage of doubles. Oz., 5.00; ¼ oz., 1.50; .10
- 3710 **Collection of 8 Varieties. Double** . . . . .50
- 3715 **Single Rose.** 3720 **Single Scarlet.**
- 3725 **Single White.** 3730 **Single Yellow.**
- Each of the above colors Oz., .75; ¼ oz., .25 .05
- 3735 **Single Mixed** . . . . ¼ lb., 1.50; oz., .50; .05
- 3740 **Collection of 8 Varieties, Separate, single** . . . . .40

**PYRETHRUM AUREUM.** *Golden Feather.*

- 3745 **Dwarf bedding plant** with yellow Fern-like leaves, useful for edging beds and borders. Half-hardy perennial. 6 to 9 in . . . . . ¼ oz., .25 .10  
*For perennial varieties, see Nos. 7620-7635.*



Carnation-flowered Poppy White Swan.

**RICINUS.** *Castor Oil Plant.*

Tender annuals of rapid and gigantic growth producing enormous dark green or bronze-colored palmate leaves; excellent for sub-tropical beds or for massive foliage effects on lawns or backgrounds.

- 3750 **Borboniensis arboreus.** Tall decorative variety with large purplish leaves. 15 ft. Oz., .15; Pkt. .05
- 3755 **Cambodgensis.** Of compact growth with stems and leaf stalks like shining ebony, foliage varying according to age from bronze-green to black-purple. 6 ft. Oz., .25; .05
- 3760 **Macrocarpus.** White stems and light green leaves. 6 ft. . . . . Oz., 25; .05
- 3765 **Sanguineus.** Fine tall variety with red stems and reddish purple leaves. 10 ft. Lb., .60; oz., .10; Pkt. .05
- 3770 **Zanzibariensis Mixed.** A distinct race from East Africa producing leaves of enormous size and varying in color from light green to purplish-red. 10 to 12 ft., ¼ lb., .60; oz., .15; .05
- 3775 **Mixed** . . . . . Lb., .75; ¼ lb., .25; oz., .10; .05



Single Portulaca

**RUBBECKIA.** *Cone Flower.*

Attractive annuals of compact growth suitable for borders or clumps among shrubs. Excellent for cutting. 2 ft.

- 3780 **Amplexicaulis.** Pure golden-yellow. ¼ oz., .20; .05
- 3785 **Bicolor superba.** Golden-yellow with chestnut markings . . . ¼ oz., .25; .10  
*Perennial varieties, see Nos. 7645-7660.*

**SABBATIA CAMPESTRIS.**

- 3790 A dwarf hardy annual with charming rose-colored flowers. 1 ft. . . . .25

MR. SAMUEL C. BARTLETT, 35 Shiomidai, Cho, Otaru, Japan, writes:

"You may be interested to know that a lady who travelled all over New England, Eng and, and parts of Japan, last summer, sent of my garden in October, 'She had seen no such display of flowers anywhere.' They were almost entirely your seeds."

## SALPIGLOSSIS.

Exceedingly beautiful half-hardy annuals with large funnel-shaped flowers, beautifully pencilled and veined in rich shades of yellow, crimson and purple. They flower freely from July until frost, and are invaluable for cutting. 2 ft.

- 3795 **Farquhar's Large-Flowered Mixed.** Including all the Pkt. finest colors. . . . . Oz., 2.00;  $\frac{1}{4}$  oz., .60; .15
- 3800 Maroon Golden-veined.
- 3802 Scarlet Orange-veined.
- 3803 Rich Purple.
- 3804 Violet.
- 3805 Rose Golden-veined.
- 3810 Sulphur yellow.
- Each of the above colors, . . . . . Oz., 2.00;  $\frac{1}{4}$  oz., .60; .15
- 3815 Mixed . . . . . Oz., 1.00;  $\frac{1}{4}$  oz., .35 .10
- 3820 Collection of 6 Varieties, Separate. Imported. . . . . 40

## SALVIA. Flowering Sage.

The Salvias are among our most popular and useful bedding plants. They are easily raised from seeds sown in February or March in the greenhouse or hot-bed, the seedlings being transferred to the open garden about the end of May. They bloom profusely from July until frost. Half-hardy perennials.

- 3825 **Splendens Bonfire.** A magnificent type of the flowering Pkt Scarlet Sage with large flower spikes of the brightest scarlet. The plants are of bushy habit and in late summer and fall are literally covered with bloom. 2 ft. Oz., 4.00;  $\frac{1}{2}$  oz., 1.25;  $\frac{1}{8}$  oz., .75; .20
- 3830 **Splendens Compacta.** Forms a compact dense bush covered with large brilliant scarlet flowers; blooms very early. 2 ft. Oz., 3.50;  $\frac{1}{4}$  oz., 1.00;  $\frac{1}{8}$  oz., .60; .15



Salpiglossis Farquhar's Large-Flowered.

- 3835 **Splendens.** A tall growing variety with immense flower trusses of dazzling scarlet. 3 ft. . . . . Oz., 2.50;  $\frac{1}{4}$  oz., .75;  $\frac{1}{8}$  oz., .50 Pkt. .10
- 3840 **Zurich.** A free flowering dwarf sort with erect spikes covered with a mass of the most brilliant scarlet flowers. The plants commence to bloom early and continue throughout the season. 1 ft. . . . .  $\frac{1}{8}$  oz., .85; .25
- 3845 **Patens.** Flowers intense bright blue, of large size and velvety texture.  $\frac{1}{2}$  oz., 1.50; .25
- 3855 **Horminum Violacea.** *Clary.* Flowers beautiful violet blue; useful for bedding. Annual. 1  $\frac{1}{2}$  ft. . . . .  $\frac{1}{4}$  oz., .25; .05

## SANTOLINA Maritima.

- 3860 A fine bedding plant with silvery white foliage and yellow flowers; suitable for edgings. Half-hardy perennial. 1 ft. . . . . .10

## SANVITALLIA.

- 3865 **Procumbens fl. pl.** Pkt Pretty dwarf annual with bright yellow double and semi-double flowers. It blooms from July until frost and succeeds best in light rich soil. 6 in.  $\frac{1}{2}$  oz., .30; .10

## SAPONARIA.

- 3870 **Calabrica.** Dwarf annual with small pink starry flowers borne in profusion; excellent for edgings or small beds. 1 ft. Oz., .30; .05
- 3875 **Vaccaria.** Splendid tall growing variety of branching habit with pale rose flowers esteemed for bouquets. Annual. 3 ft. Oz., .50; .10



Salvia Splendens Bonfire.



Sanvitalia Procumbens.



**SCABIOSA.** *Mourning Bride or Sweet Scabious.*

Magnificent hardy annuals of easy cultivation, blooming freely through the summer and autumn. They are very decorative for beds or borders in the garden and are invaluable for cutting. They comprise a wide range of rich and beautiful colors. 2 ft.

- 3880 **Farquhar's Perfection Mixture.** Includes only the finest colors of the large-flowered Scabious in great variety. Oz., .75;  $\frac{1}{4}$  oz., .25; .10 Pkt.
- 3885 **Collection of 6 Colors, Separate.** Our selection, .30
- 3890 **King of the Blacks.** Immense flowers of velvety black purple. Oz., .75;  $\frac{1}{4}$  oz., .25; .05
- 3895 **Farquhar's White Pearl.** Large heads of pure white flowers. Oz., .75;  $\frac{1}{4}$  oz., .25; .05
- 3900 **Farquhar's Pink.** Beautiful shade of salmon. Oz., .75;  $\frac{1}{4}$  oz., .25; .10
- 3905 **Cherry Red.** An attractive color. " .60;  $\frac{1}{4}$  oz., .20; .05
- 3910 **Fiery Scarlet.** Brilliant shade. " .75;  $\frac{1}{4}$  oz., .25; .05
- 3915 **Light Yellow.** " " " "  $\frac{1}{4}$  oz., .25; .10
- 3920 **Lilac.** " " " " .60;  $\frac{1}{4}$  oz., .20; .05
- 3923 **Light Blue.** " " " " .75;  $\frac{1}{4}$  oz., .25; .10
- 3925 **Pompadour.** Petals black-purple margined with white; very beautiful. Oz., 1.00;  $\frac{1}{4}$  oz., .35; .10
- 3930 **Mixed.** " " " " .60;  $\frac{1}{4}$  oz., .20; .05

*Perennial varieties, see Nos. 7685-7695.*

- 3935 **SCHIZAPETALON.** *Walkerii.* Elegant hardy annual with numerous white almond-scented fringed flowers. It should be sown where intended to bloom. 9 in. . . . . .10
- 3940 **SEDUM.** *Ceruleum.* *Blue Annual Stonecrop.* A useful plant for rockwork, edgings, stone walls, or dry situations. . . . .  $\frac{1}{8}$  oz., .75; .15

**SILENE.** *Catchfly.*

- 3990 **Armeria Mixed.** Free-blooming hardy annuals; colors, white, pink and red. 1 ft. . . . . Oz., .30; .05
- 3995 **Pendula Dwarf Rose.** A popular variety for spring bedding. The seeds should be sown in July or August and the young plants wintered in frames.  $\frac{1}{4}$  oz., .15; .05
- 3996 **Pendula Dwarf White.** Showy variety for beds or borders. . . . .  $\frac{1}{4}$  oz., .15 .05



Farquhar's Perfection Scabious.

**SCHIZANTHUS.** *Butterfly Flower.*

Elegant free-flowering hardy annuals for the garden in summer or for the greenhouse during winter. 1½ ft.

- 3945 **Farquhar's Large-flowered Hybrids Mixed.** The Schizanthus has become indispensable for cut flowers, and for pot culture in the greenhouse. This strain is unsurpassed for size of flowers and variety of colors. It is the result of many years of careful selection on the part of a leading Pkt. specialist in Europe. . . . . .50
- 3946 **Garraway's Hybrids.** A magnificent strain for greenhouse and conservatory decoration, embracing a wide range of beautiful colors. Very effective and lasting, when cut. . . . .50
- 3955 **Wisetonensis.** A popular variety for forcing in the greenhouse. The colors range from white with yellow centre to pink with brown centre. . . . .  $\frac{1}{10}$  oz., 1.50; .25
- 3960 **Grandiflorus Oculatus.** Lilac with large violet blotch on each petal. . . . . Oz., .50;  $\frac{1}{4}$  oz., .15; .05
- 3965 **Pinnatus Roseus.** Delicate pink with blood-red blotch.  $\frac{1}{4}$  oz., .20; .05
- 3967 **Retusus Farquhar's Giant White.** An attractive variety with large flowers, each petal having a well-defined golden-yellow blotch on white ground. Excellent for pot culture. .15
- 3970 **Retusus Albus.** White with yellow spots; excellent for forcing. . . . .  $\frac{1}{4}$  oz., .20; .10
- 3975 **Rosamond.** Flowers light pink; very effective. Oz., .50; .10
- 3980 **Mixed.** In great variety. . . . . " .30; .05
- 3985 **Collection of 6 Varieties, Separate, Imported.** . . . . .30

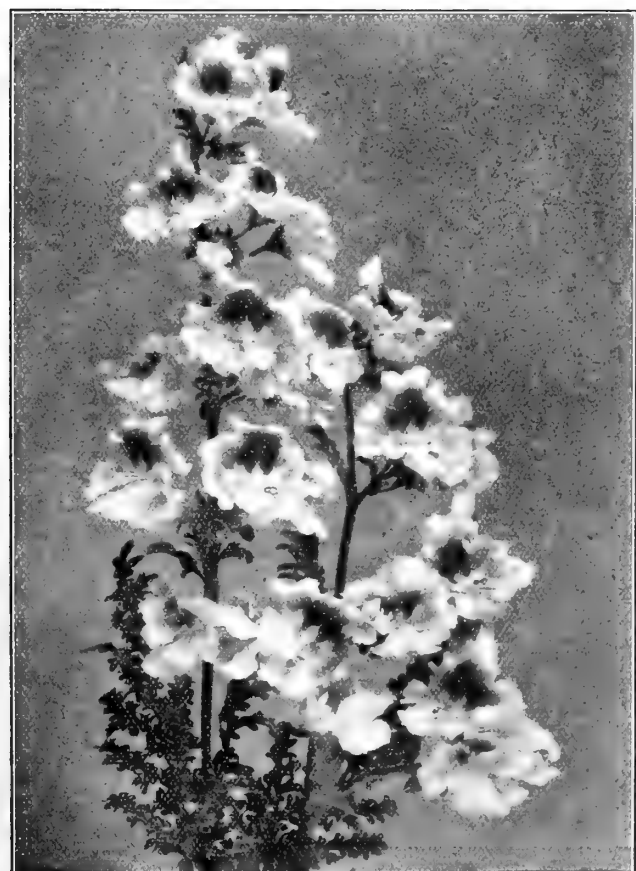

Schizanthus Farquhar's Large-flowered Hybrids.

## FARQUHAR'S SUPERB STOCKS.

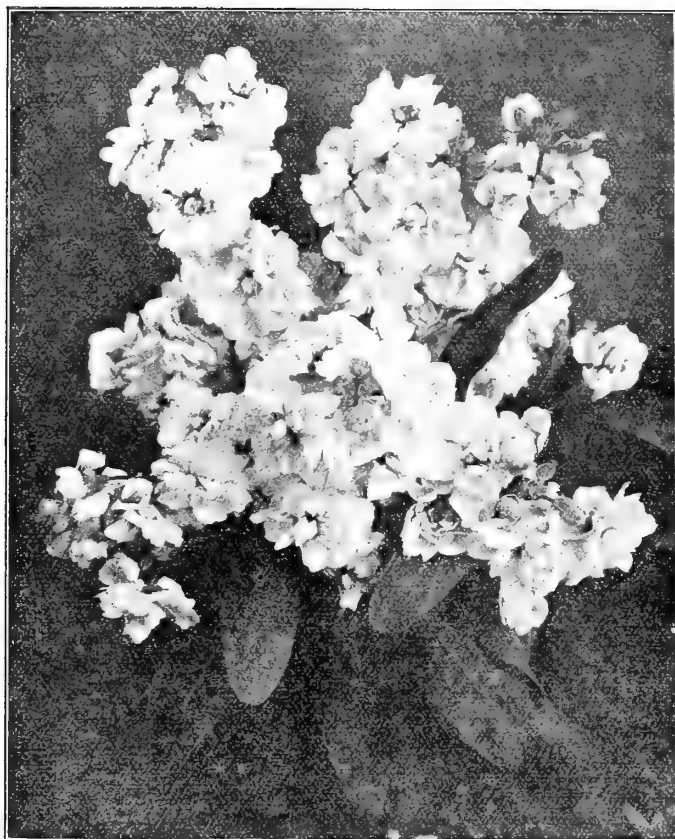

Farquhar's Giant Ten-Week Stock.

### Farquhar's Improved Cut-and-Come-Again.

A splendid early-flowering perpetual stock. It is of tall branching habit, and when the first blooms have been cut, side branches start out bearing large flower trusses. 1½ ft.

- |  |   |      |
|--|---|------|
| 4084 Apple Blossom.  | 4085 Brilliant Rose.  |      |
| 4090 Canary Yellow.  | 4095 Dark Blue.   |      |
| 4100 Flesh-color.  | 4102 Lilac.   |      |
| 4105 Light Blue.   | 4106 Salmon-rose.   |      |
| 4110 Scarlet.  | 4115 White. <i>Princess Alice</i> .   |      |
| 4116 Empress Augusta Victoria.   | Silvery lilac.  |      |
| 4120 Farquhar's Special Mixture.   | All colors.   | Pkt. |
| Each of the above colors and mixed, . . . . .  |   |      |
|  | ½ oz., 1.75; ¼ oz., 1.00;   | .15  |
| 4125 Collection of 12 Varieties, Separate.   | Our selection . . . . .   | 1.00 |
| 4130 Collection of 6 Varieties Separate.   | Our selection . . . . .   | .60  |
| 4190 Brompton Finest Mixed.  | A biennial variety of pyramidal branching habit, producing handsome spikes of showy fragrant flowers. 2 ft. . . . . | .25  |
| East Lothian. If sown in March these bloom in the autumn, or if sown in June or July will make handsome pot plants for conservatory decoration in winter. The plants are of dwarf, compact habit, with erect hyacinth-like flower trusses. 2 ft. |   |      |
| 4195 Crimson; 4200 White; 4205 Mixed.  | Each, per Pkt.  | .25  |

MR. MICHAEL J. CURTIN, gardener for Thatcher M. Adams, Esq., Lenox, Mass., Feb. 28, 1913, writes:—"Please send enclosed order for Seeds and Bulbs as soon as possible. Everything I had from your house last year gave excellent satisfaction. The quality of your seeds and the quantity of flowers produced could not be surpassed."

### STOCK. *Gilliflower.*

The charming colors, delightful fragrance, and free blooming character of the stocks have made them favorite plants for both summer and winter cultivation. They are very effective for beds and borders, and their handsome flower spikes are invaluable for bouquets and floral decorations. The large-flowering Ten-week section is the earliest to bloom. For succession sow the Cut-and-Come-Again varieties, which bloom abundantly until frost.

### Farquhar's Giant Ten-week. 1 foot.

- |  |                         |                    |
|--|-------------------------|--------------------|
| 4000 White.  | 4005 Delicate Pink.     | 4015 Bright Rose   |
| 4020 Canary-yellow   | 4023 Blush-pink.        | 4026 Scarlet.      |
| 4030 Crimson.  | 4036 Salmon-rose.       | 4040 Lavender.     |
| 4046 Light Blue.   | 4052 Dark Blue.         | 4056 Chamois. Pkt. |
| Each of the above colors . . . . . ¼ oz., 1.75; ½ oz., 1.00; .15 |                         |                    |
| 4060 Farquhar's Giant Ten-Week Mixed.                            | In great variety.       |                    |
|  | ¼ oz., 1.25; ½ oz., .75 | .15                |
| 4070 Collection of 12 Varieties, Separate.                       | Our selection           | 1.00               |
| 4072 Collection of 6 Varieties, Separate.                        | Our selection           | .60                |

### LARGE-FLOWERING TEN-WEEK.

- |                    |                  |                 |
|--------------------|------------------|-----------------|
| 4073 White.        | 4074 Light Pink. | 4076 Deep Pink. |
| 4078 Scarlet.      | 4079 Light Blue. | 4082 Dark Blue. |
| 4083 Finest Mixed. |                  |                 |

Each of the above colors and mixed. ¼ oz., 1.50; ½ oz., .85; .10



Stock. Farquhar's Improved Cut-and-Come-Again



Stock Beauty of Nice.

## SUNFLOWER.—*Helianthus.*

The larger varieties are useful in forming backgrounds of large beds or borders and for distant effects, while the smaller sorts may be planted with scarlet salvia, cannas and other tall bedding plants, also furnishing good cutting material. Hardy annuals.

- |      |  |
|------|--|
| 4210 | <b>Argyrophyllus.</b> <i>Texas Silver Queen.</i> A showy plant with silvery, woolly leaves and small, single, yellow flowers. 5 ft. Pkt. Oz., .25; .05   |
| 4215 | <b>Double Californian.</b> <i>Californicus fl. pl.</i> Large, deep yellow flowers of perfect form. 5 ft. Pkt. Oz., .20; .05  |
| 4220 | <b>Chrysanthemum-flowered.</b> A distinct and desirable variety, bearing large and perfectly double golden-yellow flowers with long stems. 7 ft. Pkt. Oz., .40; .10  |
| 4225 | <b>Cucumerifolius.</b> <i>Single Miniature Sunflower.</i> A very popular sunflower of branching habit, producing an abundance of small golden-yellow single flowers with black centres. It comes into bloom in July and continues till frost. Invaluable for cutting. 4 ft. Pkt. Oz., .40; .05 |
| 4226 | <b>Orion.</b> Single golden-yellow flowers; petals twisted like a Cactus Dahlia. 4 ft. Pkt. Oz., .50; .10  |
| 4227 | <b>Liliput.</b> Dwarf compact plants; flowers golden-yellow with dark centres. 1 ft. Pkt. ¼ oz., .25; .10  |
| 4228 | <b>Double-flowered.</b> Double golden-yellow with black centre. Pkt. Oz., .10  |
| 4230 | <b>Giant Russian.</b> Very tall sort with immense single flowers. ¼ lb., .30; oz., .10; .05  |
| 4235 | <b>Multiflorus fl. pl.</b> Erect growing plant with double flowers of deep yellow, borne on short stems growing from the leaf joints. 4 ft. Pkt. Oz., .40; .10   |
| 4240 | <b>Dwarf Double.</b> Plants of compact growth with large golden-yellow flowers. 3 ft. Pkt. Oz., .30; .05   |
| 4250 | <b>Primrose Queen.</b> Large single flowers of delicate primrose yellow; one of the most beautiful sorts. 6 ft. Pkt. Oz., .40; .10   |
| 4255 | <b>Uniflorus Giganteus.</b> Each plant bears one enormous single flower, yellow with a dark centre, often measuring one foot in diameter. 10 ft. Pkt. Oz., .25; .05  |

For Perennial Sunflowers, see Nos. 7755-7765.



*Helianthus cucumerifolius* (Sunnower).

## STOCKS.—Continued.

### New Autumnal or Winter-flowering.

A magnificent race of recent introduction, with long trusses of extremely double flowers of delightful fragrance. The plants attain a height of about 1½ ft., and are of sturdy growth. For forcing in the greenhouse in winter they are unexcelled. They are equally good when planted in the garden, coming into bloom a little later than the Ten-week section and lasting until late in the season. Pkt.

- |      |   |
|------|---|
| 4146 | <b>Almond-blossom.</b> White shaded carmine. Pkt. .15   |
| 4150 | <b>Violet Queen.</b> A lovely shade of light blue. Pkt. .15   |
| 4155 | <b>Farquhar's Christmas Pink.</b> Beautiful pale pink. Pkt. ⅛ oz., 1.00; .25  |
| 4156 | <b>Rose of Nice.</b> Carmine rose. Pkt. .15   |
| 4160 | <b>Princess May.</b> The finest pale yellow. Pkt. .25   |
| 4165 | <b>Queen Alexandra.</b> Lilac rose; very attractive, Pkt. ⅛ oz., 1.00; .25  |
| 4170 | <b>Beauty of Nice.</b> A popular sort with flowers of a delicate flesh pink color. Pkt. ¼ oz., 1.75; ⅛ oz., 1.00; .25 |
| 4176 | <b>Farquhar's Snowdrift.</b> Pure white. Pkt. ⅛ oz., 1.00; .25  |
| 4178 | <b>Crimson King.</b> Rich crimson. Pkt. .25   |

## SWEET CLOVER.

In colonial times the Sweet Clovers were cultivated for their fragrant flowers, which when dried were used to perfume clothes.

- |      |   |
|------|---|
| 4260 | <b>White.</b> <i>Melilotus gracilis.</i> Hardy biennial, blooming the first season, with white, sweet-scented flowers. 3 ft. Pkt. Oz., .30; .05 |
| 4265 | <b>Blue.</b> <i>Melilotus cœrulea.</i> Hardy annual; very fragrant. 2 ft. Pkt. Oz., .30; .05  |
| 4270 | <b>Yellow.</b> <i>Trifolium suaveolens</i> Pkt. " .30; .05  |

## SWEET WILLIAM.

- |      |   |
|------|---|
| 4273 | <b>Annual Mixed.</b> The plants are of the same habit as the perennial kinds, producing fine heads of bloom of various colors; fragrant. 9 in. Pkt. .15 |
|------|---|

# SWEET PEAS.



## 4275 Farquhar's Columbian Hybrids, Finest Mixed.

This mixture contains over fifty of the newest and best large flowering varieties and none of the inferior sorts. The balance of color is carefully studied and the proportion of each variety weighed out before being mixed. Most of them have long stems, each carrying three or four flowers of the finest substance. The more they are picked the more the flowers come, and the better for the vines. Lb., post-paid, \$1.25;  $\frac{1}{4}$  lb., .35; ounce pkt., .10.

## 4276 Farquhar's Orchid-Flowered Mixture.

This mixture includes the most effective colors of the giant Spencer or Orchid-flowered varieties, many of them producing three to four blooms to a stem. The flowers are of immense size, and are excellent for cutting; Lb., post-paid, \$2.75;  $\frac{1}{4}$  lb., .75 ounce, .25; Pkt., .10.

4280 **Farquhar's Bouquet Gems.** Collection of 10 splendid colors. We have selected the newest and finest sorts in existence for this collection; all large flowered, fragrant and with long stems. The packets are of good size. Per collection, .50.

4285 **Special Mixture of Pink, Yellow and Salmon Shades** Pkt. Lb., 1.00;  $\frac{1}{4}$  lb., .30; oz., .10; .05

4290 **Special Mixture of White and Lavender Shades.** Lb., 1.00;  $\frac{1}{4}$  lb., .30; oz., .10; .05

4295 **Special Mixture of Red Shades.** Lb., 1.00;  $\frac{1}{4}$  lb., .30; oz., .10; .05

4300 **Choice Mixed** Lb., .75;  $\frac{1}{4}$  lb., .25; oz., .10; .05

*Owing to unfavorable weather early last summer, Sweet Peas are very scarce. Customers should therefore order early, as the supply of some varieties will be insufficient to meet all demands.*

## SWEET PEAS NAMED VARIETIES.

\* An asterisk denotes Waved or Spencer varieties.

### PURE WHITE.

		Oz.,	Pkt.
4302	*Etta Dyke. Very large, pure white; waved.	.50;	.15
4304	*Nora Unwin. Large frilled white flowers ( <i>Unwin type</i> )	Lb., 2.00; $\frac{1}{4}$ lb., .60; oz., .20;	.10
4305	Dorothy Eckford. Massive flowers, pure white.	Lb., 1.00; $\frac{1}{4}$ lb., .30; oz., .10;	.05
4320	Mont Blanc. Early white; fine for forcing.	Lb., 1.00; $\frac{1}{4}$ lb., .35; oz., .15;	.05
4322	*White Spencer. Pure white; elegantly frilled.	$\frac{1}{4}$ lb., 1.50; oz., .50;	.15
4325	*Moneymaker. A giant wavy white of great substance.	Oz., 1.00;	.20

### YELLOW AND BUFF.

4332	*Clara Curtis. Deep cream yellow; very large.	$\frac{1}{4}$ lb., 1.50; oz., .50;	.15
4335	Hon. Mrs. E. Kenyon. Light primrose, self colored.	Lb., 1.00; $\frac{1}{4}$ lb., .30; oz., .10;	.05
4340	Mrs. Collier. Rich creamy-yellow; very large.	Lb., 1.00; $\frac{1}{4}$ lb., .30; oz., .10;	.05
4345	*Primrose Spencer. Beautiful pale primrose yellow.	$\frac{1}{4}$ lb., 1.75; oz., .50;	.15

### ORANGE SHADES.

4350	*Helen Lewis. Large orange-pink frilled flowers.	Pkt. $\frac{1}{4}$ lb., 1.25; oz., .40;	.10
4352	*St. George. Brilliant orange-pink.	$\frac{1}{4}$ lb., 1.00; oz., .35;	.10
4356	Miss Willmot. Deep orange-pink; very large.	Lb., 1.00; $\frac{1}{4}$ lb., .30; oz., .10;	.05
4360	Henry Eckford. Intense shining orange.	Lb., 1.25; $\frac{1}{4}$ lb., .40; oz., .15;	.10
4362	*Carene. Rich orange; with frequently four flowers on a stem.	$\frac{1}{4}$ lb., 2.00; oz., .60;	.15

### CREAM PINK.

4363	*Constance Oliver. Delicate pink suffused with cream.	Oz., .50;	.10
4364	*Mrs. H. Bell. Rich apricot pink on cream ground.	$\frac{1}{4}$ lb., 1.25; oz., .40;	.10
4365	Mrs. Hugh Dickson. Light salmon-pink on cream ground.	$\frac{1}{4}$ lb., 1.50; oz., .50;	.15
4366	*Mrs. R. Hallam. Bright salmon on a cream ground.	Oz., .60;	.15
4368	*Mary Garden. Bright cream rose-pink; wavy.	Oz., .60;	.15

## SWEET PEAS.—Continued.

## CREAM PINK.—Continued.

- 4369 \*Margaret Atlee. Cream suffused with pink deepening Pkt.  
to buff at base of standards . . . . . 20
- 4370 \*Doris Usher. Salmon-pink on cream ground.  
¼ lb., 1.50; oz., .50; .15
- 4372 \*Beatrice Spencer. White, tinted pink and buff.  
¼ lb., 1.50; oz., .50; .15
- 4373 \*Mrs. Routzahn. Apricot suffused with pink.  
¼ lb., 1.25; oz., .40; .15
- 4376 \*Ethel Roosevelt. Rose pink; primrose ground . . . . . 15

## BLUSH.

- 4377 \*Mrs. Harcastle Sykes. Lovely blush; frilled  
flowers . . . . . Oz., .50; .15
- 4379 \*W. T. Huchins. Apricot and lemon; overlaid blush.  
¼ lb., 1.25; oz., .40; .15
- 4380 \*Elfrida Pearson. Pale pink on white ground.  
¼ lb., 1.50; oz., .50; .15

## PINK SHADES.

- 4381 \*Countess of Spencer. Lovely shade of pale pink;  
large wavy petals . . . . . Lb., 3.50; ¼ lb., 1.00; oz., .30; .10
- 4382 \*Lovely Spencer. Pink and blush waved. . . . . Oz., .50; .15
- 4383 Prima Donna. Very fine pale pink.  
Lb., 1.00; ¼ lb., .30; oz., .10; .05
- 4384 \*Gladys Unwin. A lovely shade of light rose-pink;  
usually four blossoms on a stem. (Unwin type.)  
Lb., 1.50; ¼ lb., .50; oz., .15; .10
- 4386 \*Apple Blossom Spencer. . . . . Oz., .60; .15
- 4387 \*Lovely. Soft shell-pink. Lb., 1.00; ¼ lb., .30; oz., .10; .05

## BICOLOR.

- 4389 \*Mrs. Andrew Ireland. Rosy pink and blush.  
¼ lb., 1.25; oz., .40; .15
- 4390 \*Blanche Ferry Spencer. A giant type, with rose  
standard and wings white, suffused and tinted light pink.  
¼ lb., 1.00; oz., .35; .15
- 4393 Earliest of All. The finest pink and white variety for  
forcing; very early . . . . . Lb., 1.50; ¼ lb., .50; oz., .15; .05
- 4394 Blanche Ferry. Extra Early. The popular pink and  
white variety . . . . . Lb., 1.50; ¼ lb., .50; oz., .15; .05

## ROSE AND CARMINE.

- 4397 \*John Ingman. Rich rosy-carmine; very large.  
¼ lb., 1.00; oz., .35; .10
- 4398 \*Marie Corelli. Brilliant rose-carmine. . . . . Oz., .40; .15
- 4399 Rose du Barri. Deep, rich carmine-rose. . . . . Oz., .50; .15
- 4401 Prince of Wales. Bright rose; self colored.  
Lb., 1.00; ¼ lb., .30; oz., .10; .05
- 4402 \*E. J. Castle. Rich carmine-rose shaded salmon.  
(Unwin type.) . . . . . ¼ lb., .40; oz., .15; .10

## CERISE.

- 4403 \*Chrissie Unwin. Bright rich cherry color. (Unwin  
type.) . . . . . ¼ lb., .40; oz., .15; .10
- 4404 Coccinea. A beautiful cerise; self color.  
Lb., 1.00; ¼ lb., .30; oz., .10; .05

## CRIMSON AND SCARLET.

- 4405 \*Maud Holmes. Crimson-scarlet. . . . . Oz., .60; .15
- 4406 King Edward. Striking scarlet crimson flower; self  
colored . . . . . Lb., 1.00; ¼ lb., .30; oz., .10; .05
- 4407 \*Vermilion Brilliant. A brilliant scarlet of splendid  
form . . . . . Oz., .50; .15
- 4408 Queen Alexandra. Intense scarlet; self color.  
Lb., 1.00; ¼ lb., .30; oz., .10; .05
- 4409 \*George Herbert. Bright rosy-carmine.  
¼ lb., 1.00; oz., .35; .10
- 4410 \*George Stark. Rich scarlet-crimson.  
¼ lb., 1.00; oz., .35; .10
- 4411 \*Thomas Stevenson. Brilliant orange-scarlet.  
Oz., .50; .15
- 4412 \*King Edward Spencer. Rich carmine-scarlet.  
Oz., .50; .15
- 4413 \*Dazzler. Bright, glowing orange-scarlet. . . . . Oz., .60; .15

## MAROON AND BRONZE.

- 4414 Black Knight. Shining deep maroon; self color.  
Lb., 1.00; ¼ lb., .30; oz., .10; .05
- 4415 \*Othello Spencer. Very dark maroon. . . . . Oz., .40; .10

## PICOTEE EDGED.

- 4418 \*Elsie Herbert. White with pink picotee edge. Oz., .50; .15
- 4419 \*Mrs. C. W. Breadmore. Buff, ground, with rosy  
picotee edge . . . . . Oz., .40; .10
- 4420 Phenomenal. White shaded and edged lilac.  
¼ lb., .60; oz., .20; .10
- 4422 \*Eric Harvey. Pure white with pink edge . . . . . 20
- 4423 \*Marchioness of Tweedale. White, margined and  
flushed with rose . . . . . Oz., .75; .15
- 4424 \*Evelyn Hemus. Cream shading to yellow, edged pink. .15

## STRIPED, FLAKED AND MARBLED.

- 4425 \*Aurora Spencer. White striped with orange salmon.  
Oz., .40; .10
- 4426 America. White striped orange-scarlet.  
Lb., 1.00; ¼ lb., .30; oz., .10; .05
- 4428 Helen Pierce. Blue mottled on pure white. . . . . Oz., .30; .10
- 4429 \*Mrs. W. J. Unwin. Glowing orange-scarlet flaked on  
white ground . . . . . Oz., .50; .15
- 4430 \*America Spencer. Ivory white, heavily flaked crim-  
son . . . . . Oz., .40; .10

## LAVENDER.

- 4431 \*Frank Dolby. Light lavender (Unwin type.)  
¼ lb., .60; oz., .20; .10
- 4432 \*Masterpiece. Lavender, slightly tinted mauve.  
Oz., .50; .15
- 4433 Mrs. George Higginson, Jr. Delicate shade of pale  
blue . . . . . Lb., 1.00; ¼ lb., .30; oz., .10; .05
- 4434 Lady Grisel Hamilton. Pale lavender blue. One of  
the finest lavender varieties.  
Lb., 1.00; ¼ lb., .30; oz., .10; .05
- 4435 \*Pearl Gray Spencer. Dove-gray suffused light rose. .20
- 4436 \*Florence Nightingale. Lavender, faintly shaded rose.  
Oz., .40; .10

## FANCY.

- 4437 \*Afterglow. Standard violet blue shading to rosy-ame-  
thyst; wings electric blue . . . . . 20
- 4440 \*Charles Foster. Pastel pink, flushed lavender . . . . . 20

## MAUVE.

- 4450 Mrs. Walter Wright. Large mauve blue of fine form.  
Lb., 1.00; ¼ lb., .30; oz., .10; .05
- 4455 \*Asta Ohn. Lavender suffused with mauve; exquisite  
shade. . . . . Lb., 4.50; ¼ lb., 1.25; oz., .40; .15
- 4460 \*A. J. Cook. Violet mauve. (Unwin type.)  
¼ lb., 1.00; oz., .30; .10
- 4465 \*Winsome. A beautiful pale rosy heliotrope.  
Oz., .60; .15
- 4470 \*Bertha Massey. A large flower of rich lilac mauve.  
Oz., .40; .15
- 4475 \*Queen of Norway. Deep mauve; beautifully waved. .20

## BLUE.

- 4480 Lord Nelson. Rich deep blue, self color.  
Lb., 1.00; ¼ lb., .30; oz., .10; .05
- 4485 Navy Blue. Fine dark violet blue.  
Lb., 1.00; ¼ lb., .30; oz., .10; .05
- 4490 \*Captain of the Blues. Standard clear purple,  
wings blue . . . . . Oz., .40; .15
- 4495 \*Mrs. George Charles. Dark blue, wavy flower.  
Oz., .60; .20

## VIOLET AND PURPLE.

- 4500 Duke of Westminster. Glossy rosy-purple flowers.  
¼ lb., .30; oz., .10; .05
- 4505 \*Flora Norton Spencer. Bright blue, with a slight tint  
of purple . . . . . Oz., .50; .15

## CHRISTMAS FLOWERING VARIETIES.

The following varieties are all of the extra-early class and when grown in the garden commence flowering about two weeks earlier than the tall sorts.

- |                           |                             |
|---------------------------|-----------------------------|
| 4510 Christmas Pink.      | 4530 Le Marquis.            |
| 4515 Florence Denzer.     | 4535 Mrs. William Sim.      |
| 4520 Mrs. Alex. Wallace.  | 4540 Mrs. C. H. Totty.      |
| 4525 Mrs. F. J. Dolansky. | 4545 Christmas Meteor. Pkt. |
- Each of the above varieties, Lb., 2.50; ¼ lb., .75; oz., .25; .10

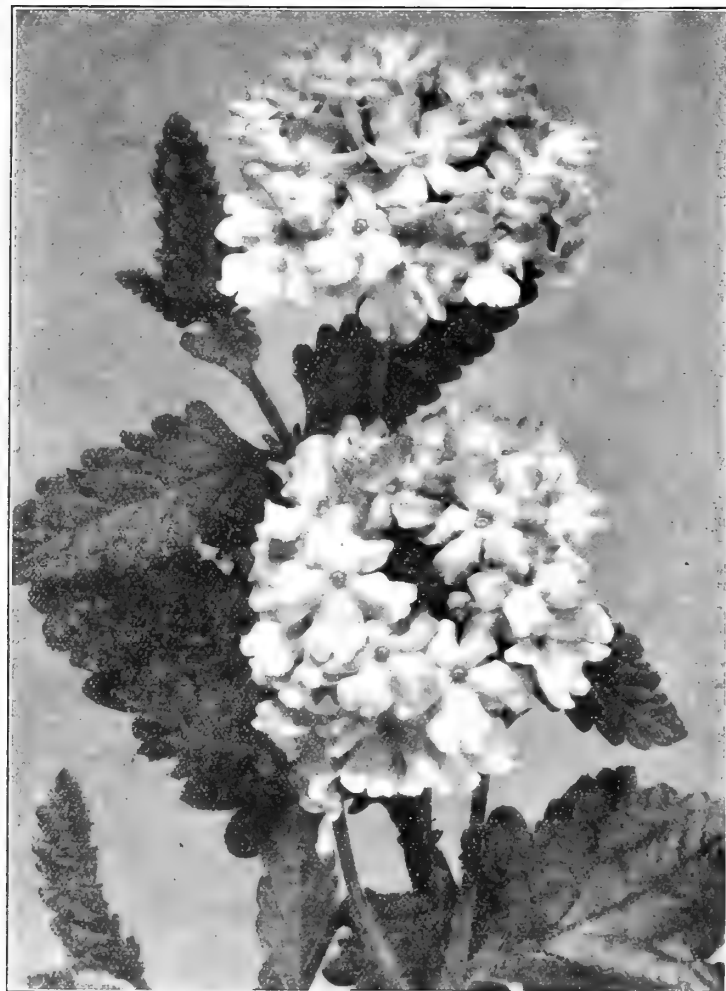

Verbena Farquhar's Mammoth Hybrids.

**VIRGINIAN STOCK.**

Early flowering hardy annuals, largely grown for their bright effect in the garden.

4720 Mixed. Oz., .30; Pkt. .05

**WALLFLOWER.**

These new early-flowering varieties may be treated as annuals, and if sown in heat during February or March the plants will bloom freely through the summer and autumn. Excellent for forcing. 2 ft.



Torenia Fournieri Grandiflora.

- 4730 Early Parisian or Annual. Light brown, Pkt. Oz., .75; 1/4 oz., .25; .10
- 4735 Blood Red. 1/4 oz., .50; .15
- 4736 Golden Yellow. 1/4 oz., .50; .15
- 4738 White Gem. Creamy-white, 1/4 oz., .60; .15
- 4742 Primrose Queen. Light yellow, 1/4 oz., .60; .15

For Perennial Varieties, see Nos. 7915-7925.

**VISCARIA. Rock Lychnis.**

Showy and profuse-blooming annuals, effective in small beds or borders. 1 ft.

- 4723 Cardinalis. Brilliant crimson very bright and effective. 1 ft. 1/4 oz., .20; .10
- 4725 Finest Mixed. Oz., .40; .05

**TORENIA.**

A most beautiful genus of free-flowering tender annuals. If started in heat in February or March they commence to bloom in June and continue until frost; height 10 inches.

- 4635 Bailloni. Flowers golden yellow with purple Pkt. throat, ... 1/8 oz., 1.25; .25
- 4640 Fournieri grandiflora. Sky blue with three large blue spots and a bright yellow throat. 1/8 oz., 1.25; .25
- 4645 Fournieri White Wings. Blush white with yellow throat; very beautiful. ... 1/8 oz., 1.25; .25
- 4647 Fournieri Speciosa. A charming new variety with very large violet-blue and white flowers. .25

**VERBENA.**

- 4650 Farquhar's Mammoth Hybrids Mixed. An improved strain of vigorous growth-producing trusses of large flowers of many brilliant colors. Oz., 2.00; 1/4 oz., .60; .10
  - 4655 Giant Blue. 4660 Giant Pink. Variable
  - 4665 Giant Scarlet. in color.
  - 4670 Giant White. 4675 Striped.
- Each of the above colors. Oz., 2.00; 1/4 oz., .60; .10
- 4680 Auricula-flowered Mixed. Large flowers with distinct white eye in each floret. Oz., 1.75; 1/4 oz., .50; .10
  - 4685 Mixed. Many beautiful colors. Oz., 1.25; 1/4 oz., .40; .05
  - 4690 Verbena Venosa. A handsome half-hardy perennial with purple flowers remaining in bloom for a long period. Blooms the first season from seeds. 1 ft. ... Oz., .40; .10
  - 4695 Lemon Verbena. *Aloysia citriodora*. Elegant tender perennial with fragrant evergreen leaves. The young sprays are useful for combining with other flowers in bouquets ... .15

**VINCA. Madagascar Periwinkle.**

Ornamental free-blooming perennials flowering the first year from seeds sown in February or March in heat. They have dark laurel-like foliage and handsome pink and white flowers. They are most effective as bedding plants and are particularly adapted for dry sunny situations where they will flower luxuriantly all summer. Seeds are of slow germination. 1 ft.

- 4700 Bright Rose. 4705 Pure White.
  - 4710 White with rose eye. 4715 Mixed.
- Each of the above colors and mixed. Pkt. Oz., 1.25; 1/4 oz., .40; .10



Vinca. (Madagascar Periwinkle.)

**WHITLAVIA GRANDIFLORA.**

Pretty hardy annuals with bell-shaped flowers borne in profusion on compact plants. 1 ft.

- |           |     |          |            |     |               |
|-----------|-----|----------|------------|-----|---------------|
| 4745 Blue | ... | Pkt. .05 | 4750 White | ... | Oz., .30; .05 |
|-----------|-----|----------|------------|-----|---------------|

**WIGANDIA.**

Stately and decorative half-hardy perennials with very large beautifully-veined leaves frequently three feet long; invaluable for sub-tropical beds or lawn groups. Seeds sown in heat during February or March produce fine plants for summer. 6 ft.

- |                  |                 |     |     |     |          |
|------------------|-----------------|-----|-----|-----|----------|
| 4755 Caracasana. | Lilac           | ... | ... | ... | Pkt. .10 |
| 4760 Imperialis. | Very ornamental | ... | ... | ... | Pkt. .10 |

**ZINNIA.**

Most desirable and decorative annuals for beds and mixed borders. The dwarf varieties from their compact and dense growth are particularly useful for beds, while the tall sorts are well adapted for inside rows in ribbon borders.

**FARQUHAR'S DOUBLE LARGE FLOWERING.**

- |  |   |                    |
|--|---|--------------------|
| 4770 Flesh-color.                          | 4775 Dark Crimson.                                  | 4780 Purple.       |
| 4785 Pink.                                 | 4790 Golden Yellow.                                 | 4795 Lemon Yellow. |
| 4800 Lilac.                                | 4805 Scarlet.                                       | 4810 Striped.      |
| 4815 White.                                | Each of the above colors                            | ...                |
| 4820 Farquhar's Exhibition Prize Mixture.  | Comprising the most beautiful and brilliant colors. | ...                |
| 4825 Collection of 10 Varieties, Separate. | Our selection                                       | ...                |
| 4830 Collection of 6 Varieties, Separate.  | Our selection                                       | ...                |

**FARQUHAR'S COLOSSAL STRAIN.**

A greatly improved strain with enormous double flowers of fine quality and richness of color. 2 ft.

- |   |                        |               |
|---|------------------------|---------------|
| 4835 Delicate Rose.                       | 4840 Golden Yellow.    | 4845 Scarlet. |
| 4850 Crimson.                             | 4855 Rose Pink.        | 4860 White.   |
| 4865 Superb Mixed.                        | ...                    | ...           |
| Each of the above colors and mixed        | Oz., 1.25; ¼ oz., .40; | ...           |
| 4870 Collection of 6 Varieties, Separate. | Our selection,         | ...           |



Farquhar's Colossal Zinnia.

**ZINNIA Elegans fl. pl. Dwarf. 1 ¼ feet.**

- |   |  |                                |
|---|--|--------------------------------|
| 4875 Bright Rose.                             | 4880 Crimson.  | 4885 Dazzling Scarlet.         |
| 4890 Flesh Pink.                              | 4892 Salmon-pink.  | 4895 Orange.                   |
| 4900 Yellow.                                  | 4905 White.  |                                |
| 4910 Farquhar's Dwarf Prize Mixed.            | Flowers of large size and splendid colors. Each of the above colors and mixed                                  | Pkt. Oz., .75; ¼ oz., .25; .05 |
| 4915 Collection of 6 Varieties, Separate.     | Our selection  | ...                            |
| 4920 Zinnia Elegans Curled and Crested Mixed. | Large double flowers with curiously twisted and curled petals. 2 ft.   | ...                            |
| 4925 Zinnia Haageana fl. pl. Mexican Zinnia.  | A dwarf variety with small, double orange colored flowers. 1 ½ ft.   | ...                            |
| 4930 Zinnia Dwarf Scarlet Gem.                | A charming Zinnia, the compact plants fairly bristling with double blooms of intense dazzling scarlet. 1 ¼ ft. | ...                            |
| 4935 Zinnia Liliput or Tom Thumb Mixed.       | Interesting little plants with small flowers. 9 in.  | ...                            |
| 4940 Zinnia Miniature Golden Ball.            | Dwarf form of Zinnia with golden yellow flowers. 9 in.   | ...                            |
| 4945 Zinnia Miniature Scarlet Ball.           | Similar to the preceding with bright scarlet flowers   | ...                            |



Viscaria. Finest Mixed. No. 4725.

**AQUATICS.**

**NELUMBIUM.** The beautiful Lotus is hardy in our climate and is easily raised from seeds which should be sown early in the spring in sandy loam, covered half an inch, and the pots submerged in water, kept at a temperature of seventy degrees.

- |                  |  |     |     |          |
|------------------|--|-----|-----|----------|
| 5025 Kermesinum. | Crimson. Very fine                       | ... | ... | Pkt. .25 |
| 5030 Luteum.     | American Lotus. Yellow, fragrant flowers | ... | ... | Pkt. .25 |
| 5035 Speciosum.  | Egyptian Lotus. Large pink flowers       | ... | ... | Pkt. .25 |

**NYMPHÆA. Water Lily.**

- |                              |                        |     |          |                                      |   |     |     |          |
|------------------------------|------------------------|-----|----------|--------------------------------------|---|-----|-----|----------|
| 5040 Hardy Varieties, Mixed  | ...                    | ... | Pkt. .25 | 5060 Odorata Rosea.                  | Pink Pond Lily. Beautiful rose pink; hardy                | ... | ... | Pkt. .25 |
| 5045 Tender Varieties, Mixed | ...                    | ... | " .25    | 5065 Zanzibariensis Azurea.          | Royal Water Lily. Large azure blue flowers, very fragrant | ... | ... | Pkt. .25 |
| 5050 Alba.                   | White Pond Lily. Hardy | ... | " .10    | 5070 Zanzibariensis Rosea.           | Flowers deep pink   | ... | ... | Pkt. .25 |
| 5055 Cœrulea or Stellata.    | Light blue; tender     | ... | " .25    | For Cyperus, see Nos. 2270 and 2275. |   |     |     |          |



Rhodanthe Manglesi. No. 5010.

## EVERLASTINGS.

These should be grown in every garden not only to brighten it in summer, but as cut flowers for winter decoration. For winter use the flowers should be cut before they are fully expanded and hung with the heads downward in an airy room to dry.

**ACROCLINIUM.** Showy annuals of great value as cut flowers. 1 ft. Pkt.

4950 Double White. Oz., .30; .05

4955 Double Rose " .30; .05

4960 **AMMOBIUM alatum.** Splendid annual with small white flowers. 2 ft.  $\frac{1}{2}$  oz., .15; .05

**GLOBE AMARANTH.** *Gomphrena.* Desirable annuals adapted for edgings or large beds. 1 ft. Pkt.

4965 Purple ... Oz., .30; .05

4970 Orange " .75; .10

4972 Rosea 4975 White " .30; .05

4980 Mixed " .25; .05

**HELICHRYSUM.** One of the most popular everlastings, embracing many beautiful shades of yellow and brown. 2 ft

4982 Farquhar's Fireball. Deep crimson Pkt.  $\frac{1}{2}$  oz., .50; .10

4983 Farquhar's Lemon Queen. Showy lemon-yellow flowers.  $\frac{1}{2}$  oz., .50; .10

4985 Collection of 6 Varieties, Separate. Imported ... .40

4990 Double Mixed. Oz., 1.00;  $\frac{1}{2}$  oz., .35; 10

**RHODANTHE.** Half hardy annuals with delicate pink or white flowers. 1½ ft. Pkt.

4996 Atrosanguinea. Blood-red.  $\frac{1}{4}$  oz., .50; .10

5000 Maculata. Bright pink.  $\frac{1}{4}$  oz., .25; .05

5005 Maculata Alba. White.  $\frac{1}{4}$  oz., .30; .05

5010 Manglesi. Brilliant rose.  $\frac{1}{4}$  oz., .25; .05

5015 Manglesi fl. pl. Soft pink; double.  $\frac{1}{4}$  oz., 1.25; .15

### STATICE.

5016 **Sinnuata hydrida.** A large-flowered sea Lavender with mauve, white and primrose flowers in various combinations. The plants furnish an abundance of cut flowers which at present are very popular in Europe. They can also be dried for winter bouquets. 2 ft.  $\frac{1}{4}$  oz., .25; .10

5017 **Bonduelli.** Similar to the preceding with bright yellow flowers.  $\frac{1}{4}$  oz., .25; .10

5020 **XERANTHEMUM.** Mixed. Pretty annuals for winter bouquets; colors white and purple. 1½ ft.  $\frac{1}{4}$  oz., .25; .05

4995 **HELIPTERUM.** Mixed Colors. Pretty annuals with dense masses of white or yellow flowers; 1 ft. Pkt. .10  
**Honesty.** See No. 7070.

## CLIMBERS.

5075 **ABOBRA Viridiflora.** A charming climbing gourd for the summer garden with glossy green leaves, and pretty scarlet fruits. The roots are tuberous and may be kept over winter like dahlias. 10 ft.  $\frac{1}{4}$  oz., .30; .05

5080 **ADLUMIA Cirrhosa.** *Mountain Fringe.* A hardy biennial climber, blooming the first season, with delicate foliage and clusters of rosy-lilac flowers. 15 ft.  $\frac{1}{8}$  oz., .75; .15

5085 **BALLOON VINE.** *Cardiospermum Halicacabum.* Rapid growing annual climber, with white blossoms and seed vessels like miniature balloons; succeeds best in light warm soil. 8 ft. Oz., .30; .05

5095 **COBEA Scandens.** Tender climbing perennial of rapid growth, flowering the first season; large bell-shaped purple flowers. 20 ft. Pkt. Oz., .75;  $\frac{1}{4}$  oz., .25; .10

5100 **Scandens Alba.** White Oz., 1.50;  $\frac{1}{4}$  oz., .50; .25

5105 **COCCINEA Indica.** Annual climber with white flowers and scarlet fruit.  $\frac{1}{4}$  oz., .40; .10

5106 **CONVOLVULUS mauritanicus.** Of trailing habit, suitable for hanging baskets and rockeries.  $\frac{1}{4}$  oz., .30; .10

**CYPRESS VINE.** *Ipomœa Quamoclit.* Very graceful twining annuals with feathery dark green foliage and starlike flowers. 20 ft.

5110 Mixed. Shades of pink, scarlet and white Oz., .30; .05

5115 Scarlet. 5120 White. Each, oz., .30; .05

5125 **DOLICHOS Lablab.** Finest mixed. *Hyacinth Bean.* Rapid growing vine with clusters of white or purple flowers. Oz., .30; .05

5126 **Daylight.** (*D. Japonicus.*) A showy variety with clusters of pure white pea-shaped blossoms. 10 ft. Oz., .40; .10

5127 **Darkness.** Flowers rich purple-violet Oz., .40; .10

5130 **ECHINOCYSTIS Lobata.** *California Cucumber.* One of the quickest growing annual vines. The seeds should be sown in autumn, or if sown in spring, first soaked in warm water 24 hours. 20 ft. Oz., .50; .10

5135 **ECCREMOCARPUS Scaber.** An invaluable half hardy climber for trellis work; orange-scarlet flowers and pretty foliage.  $\frac{1}{4}$  oz., .35; .10

### GOURDS. Ornamental.

Luxuriant climbing annuals, useful in covering arbors, fences or slopes, and bearing fruits which are of interesting forms and colors. 10 to 15 ft.

5136 **Angora.** Very ornamental; fruit striped ... Oz., .50; .10

5140 **Apple-shaped.** Small fruit, striped yellow and dark green Oz., .50; .05

5142 **Bishop's Mitre.** Mitre-shaped; yellow striped and mottled green. .10

5145 **Bottle-shaped.** Fruit yellowish-white with circles of dark green, Oz., .40; .05



Cobea Scandens. No. 5095.



**GOURDS.**—Continued.

- 5146 **Cyclanthera explodens.** Very Pkt. ornamental, with small oval fruit which explode when ripe. .10
- 5150 **Dipper-shaped or Calabash.** The fruit is of slender, neck-like form for two-thirds of its length, widening at the apex in the form of a bowl. In tropical countries the shells are dried and used by the natives as dippers . . . Oz., .40; .05
- 5155 **Dish-Cloth.** *Chinese Loofa or Sponge Gourd.* Fruit large and elongated, with a spongy network of tough fibre inside, which when dried is used by the Japanese to form the soles of sandals. It is also used like a sponge for bathing. . . . Oz., .50; .10
- 5160 **Egg-shaped.** Small white fruit resembling an egg. . . . Pkt. Oz., .40; .10
- 5165 **Gooseberry.** Small green fruit like gooseberries. . . . ¼ oz., .20; .10
- 5170 **Hercules' Club.** Fruit 4 ft. long, white. . . . Oz., .30; .05
- 5175 **Orange-shaped.** *Mock Orange.* Small. . . . Oz., .50; .10
- 5180 **Pear-shaped.** Striped fruit, very pretty. . . . Oz., .30; .10
- 5185 **Serpent-shaped.** Fruit striped like a serpent. 3 to 5 ft. in length and very slender, changing to carmine when ripe . . . Oz., .30; .05
- 5195 **Turks Cap.** *Small Red Chinese.* Turban shaped fruit, beautifully striped with red . . . ¼ oz., .25; .10
- 5200 **Finest Mixed.** In great variety. . . . ¼ lb., .75; oz., .25; .05
- 5205 **Collection of 12 Varieties, Separate,** our selection. . . . .60
- 5206 **HUMULUS.** *Hop. Japonicus. Japanese Hop.* Splendid annual climber of quick growth and very ornamental. 12 ft. . . . Oz., .50; .10
- 5208 **Lupulus.** The Hop with its luxuriant foliage and rapid growth makes an ornamental and useful hardy climber. 15 ft. . . . .15



Ornamental Gourds.

**IPOMCEA.**

Rapid growing twining plants useful for covering arbors and trellises, remarkable for their showy flowers of white, pink, blue and purple; 5 to 30 ft.

**Purpurea.** *Convolvulus Major. Morning Glory.* Showy annual climbers of easy culture indispensable for covering trellises, arbors and fences.

- 5209 **Dark Blue.** . . . . .5212 **Lilac.** . . . . .5214 **Crimson.**
- 5216 **Purple.** . . . . .5217 **Rose.** . . . . .5218 **Red-striped.**
- 5219 **Blue-striped.** . . . . .5221 **White.** . . . . .Pkt.
- Each of the above colors, . . . . . Oz., .20; .05
- 5223 **Finest Mixed.** . . . . . Lb., .60; oz., .10; .05
- 5230 **Imperialis Mixed.** *Japanese Morning Glory.* The flowers are of enormous size and of great variety of colors, many of them being beautifully striped, spotted, or edged with distinct colors. 10 ft. . . . Oz., .30; .10
- 5235 **Bona Nox.** *Evening Glory.* Large fragrant violet flowers, opening in the evening. 15 ft. . . . Oz., .30; .05
- 5240 **Coccinea.** *Star Ipomœa.* Bright scarlet flowers with small foliage. 10 ft. . . . Oz., .30; .05

- 5245 **IPOMCEA Grandiflora Alba.** *Moonflower.* Rapid growing climber with large heart-shaped leaves and fragrant white flowers, 5 to 6 inches in diameter, expanding in the evening or during dull days. 30 ft. . . . Oz., 1.00; ¼ oz., .35; .10
- 5250 **Heavenly Blue.** Immense flowers of bright sky-blue; very beautiful. The seeds should be sown indoors and the plants transferred to the open ground when warm. . . . . ¼ oz., .35; .15
- 5255 **Setosa.** *Brazilian Morning Glory.* Vigorous growing variety with large leaves and bright rose-colored flowers. 3 to 4 inches in diameter. 15 feet. . . . Oz., .75; .10
- 5260 **KENILWORTH or COLISEUM IVY.** *Linaria cymbalaria.* A perennial trailing plant with violet flowers, useful for hanging-baskets, vases and pots. 3 in. . . . .10
- 5265 **KUDZU VINE.** *Pueraria Thunbergiana.* Tender perennial climber from Japan bearing small racemes of rosy-lilac flowers late in the season. It makes a growth of 8 to 10 feet the first year, but when established frequently grows 30 to 40 ft. . . . ¼ oz., .35; .10
- 5270 **LOPHOSPERMUM Coccinea.** A beautiful half-hardy climber with rosy-red flowers. 10 ft. . . . . .25
- 5275 **Scandens.** Large pink flowers. . . . . ¼ oz., 1.00; .15
- MAURANDYA.** Elegant greenhouse perennial climbers producing the first season innumerable tube-shaped flowers of purple, rose and white. Unexcelled as vines for hanging baskets, vases and trellises.
- 5280 **Finest Mixed.** . . . . . ¼ oz., .75; .10
- 5285 **White.** . . . . . ½ oz., 1.00; .25
- 5290 **Purple.** *Barclayana.* . . . . . ¼ oz., 1.00; .10
- 5295 **MINA Lobata.** An attractive and free-flowering half-hardy annual. The buds are orange red, changing to yellow and creamy white when fully expanded. . . . .10
- 5300 **MOMORDICA Balsamina.** *Balsam Apple.* Remarkably handsome climbing annual with rich green foliage and golden-yellow warted fruit, shaped like an apple, which when ripe breaks open displaying its brilliant crimson interior. 10 ft. Oz., .50; .10
- 5305 **Charantia.** *Balsam Pear.* The fruit of this variety is pear-shaped, otherwise it resembles the preceding. . . . . Oz., .50; .10
- 5310 **PASSIFLORA. Cœrulea.** *Passion Flower.* Exquisite blue flowers, valuable for the conservatory and garden in summer. Perennial. 10 to 30 ft. . . . .10
- THUNBERGIA.** Hardy trailing annuals of rapid growth, useful for window boxes, hanging baskets and vases. 4 ft.
- 5311 **Alata.** Flowers yellow with black eye. . . . .5313 **Aurantiaca.** Orange.
- 5312 **Alata alba.** White with dark eye. . . . .5314 **Mixed.**
- Each of the above colors and mixed . . . . . ¼ oz., .50; .10
- 5320 **TROPÆOLUM Canariense.** *Canary Creeper.* Elegant half-hardy annual climber with delicately cut leaves and lovely bright yellow fringed flowers. 10 ft. Oz., .50; .05
- 5325 **Collection of 8 Annual Climbers,** Separate varieties; our selection . . . . .50



Ipomœa Imperialis.



Petunias and Castor Oil Beans at Farquhar's Trial Grounds, Dedham, Mass.

**FARQUHAR'S SHORE AND MOUNTAIN COLLECTION OF FLOWER SEEDS.**

A FINE ASSORTMENT WITH QUANTITIES SUFFICIENT FOR A LARGE GARDEN, FREE BY MAIL FOR \$1.00.

Among the thousands of visitors to the seashore and mountain resorts of New England, many come to us inquiring what flower seeds are most suitable for producing a satisfactory and continuous display of flowers in their summer gardens. Our purpose in offering this collection is to meet this want and to save such purchasers the disappointment of selecting and cultivating varieties quite unsuited to their purpose. It has been our aim to make the assortment large and varied, with ample quantity of the more important flowers. We have also borne in mind the fact that flowers suitable for cutting are preferred, and nearly all are available for bouquets or vase decoration.

The collection includes ¼ lb. Farquhar's Columbian Hybrid Sweet Peas, 1 oz. Farquhar's Tall Nasturtiums, ½ oz. Large Fragrant Mignonette, and a liberal packet of each of the following: Sweet Alyssum, Aster, Clarkia, Dwarf Morning Glory, Cornflower, Chinese Pinks, Eschscholtzia, Godetia, Single Miniature Sunflower, Annual Lupins, Mallows, Marigolds, Nemophila, Annual Phlox, Poppies, Scabious, Zinnia. Also one Special Packet Farquhar's Bouquet Mixture of Flower Seeds mixed from over a hundred varieties of the best cutting flowers. One special Packet Flower Seeds for Wild Gardens, mixed from over two hundred splendid annuals.

**FARQUHAR'S MIXED FLOWER SEEDS FOR BOUQUETS.**

This mixture embraces a most charming variety of annuals adapted for furnishing a continuous supply of cut flowers from early in summer until frost. Many varieties not generally known are included, making it exceedingly interesting, and all are of the easiest cultivation.

Large Packet	... 10 cents	... 3 packets	... .25	One-ounce Packet	... .40
Quarter-pound	... ..	... ..	... 1.25	Pound, post-paid	... 4.50

**FLOWER SEEDS FOR WILD GARDENS.**

SPLENDID MIXTURES OF MORE THAN ONE HUNDRED BEAUTIFUL VARIETIES.

These mixtures contain many beautiful and interesting annuals, furnishing a profusion of bloom from early summer until frost. They are intended to produce a display without the care necessary to regularly kept flower beds. We sell annually large quantities of these seeds for beautifying the surroundings of seashore and country hotels and residences. They not only beautify the grounds, but afford many varieties of flowers useful to cut for house decoration; and owing to the large number of varieties comprising the Mixtures, one finds some new sort of bloom almost every day and it is most interesting to watch for them.

Dwarf Wild Garden Flower Seeds. Half-ounce packet with full directions, .15; oz., .25; ¼ lb., .75; Lb., 2.50, post-paid.  
Tall Wild Garden Flower Seeds. Half-ounce packet with full directions, .15; ounce, .25; ¼ lb., .75; pound, 2.50, post-paid.

FULL CULTURAL DIRECTIONS ON EACH PACKET.

# SEEDS OF GREENHOUSE PLANTS.

- ABUTILON.** *Chinese Bell-Flower or Flowering Maple.* Perpetual flowering greenhouse shrubs of easiest cultivation, and invaluable for summer bedding or conservatory decoration. Seeds sown in March produce flowering plants the first season. 3 to 4 ft.
- 5330 **Farquhar's Choice Hybrids.** Saved from a splendid collection, the colors include shades of white, yellow, pink, and crimson. . . . . Pkt. .25
- ACACIA.**  
Tender shrubs with graceful foliage and beautiful racemes of flowers. 8 to 10 ft. The seeds should be soaked in hot water before being sown.
- 5340 **Armata.** Yellow, very handsome. . . . . 10
- 5345 **Baileyana.** Long sprays of bright yellow flowers which are excellent for cutting. This variety is of rapid growth, and good flowering plants may be had the second year from seeds. . . . . 15
- 5346 **Dealbata.** *Silver-Wattle.* A charming species with large silvery fern-like foliage. Flowers bright yellow and sweetly scented. . . . . 15
- 5350 **Floribunda.** A popular variety with lovely orange-red flowers . . . . . 10
- 5355 **Lophantha Superba.** Flowers yellow, delicate green foliage. . . . . 10
- ACHIMENES.**  
5360 Profuse-blooming tuberous-rooted greenhouse plants valuable for pots or hanging baskets. The flowers vary considerably in size, and are of the most brilliant colors. 1 to 2 feet . . . . . 50  
Finest Mixed. . . . . 50
- AGATHEA.**  
5365 **Cœlestis.** *Blue Daisy.* Tender perennial with pretty blue daisy-like flowers. 1 ft. . . . . 15
- 5367 **Cœlestis Farquhar's Giant.** A great improvement on the type, the plants being more vigorous and producing much larger flowers, makes an excellent pot plant for conservatory decoration . . . . . 25
- AMARYLLIS.**  
5370 **Hippeastrum New Hybrids.** The largest and finest race of Amaryllis, with immense flowers varying in color from salmon to deep crimson, generally striped and feathered with white . . . . . 50
- 5372 **ANGELONIA GRANDIFLORA ALBA.** A pretty and graceful greenhouse perennial, flowering the first season from seed. The compact plants are covered with pure white flowers throughout the winter months. Fine plant for conservatory decoration. 15 in. . . . . Pkt. .25
- 5375 **ARALIA SIEBOLDI.** *Fatsia Japonica.* Elegant greenhouse shrub, with large glossy leaves. 3 ft. *New seeds are not ready before March or April.* . . . . . 25
- ASPARAGUS.**  
5380 **Plumosus Nanus.** An excellent pot plant for conservatory decoration or for cutting, on account of its very graceful, finely cut foliage. It will remain fresh in water three or four weeks after being cut. 100 seeds, 1.00; .25
- 5385 **Sprengeri.** Drooping variety, invaluable for suspended baskets or table decoration. The fronds frequently measuring 3 to 4 ft. in length. . . . . Oz., 1.00; .25
- 5386 **BROWALLIA JAMESONI.** *Streptosolon.* An excellent winter-flowering vine, with bright orange tubular-shaped flowers. Very showy as a pot plant. . . . . 50  
*For other Browallias, see Nos. 1400-1406.*
- CALCEOLARIA.** *Greenhouse Annuals.*  
Our strains of Calceolaria have a wide reputation. They are the result of constant selection and cross-fertilization of the best flowers and no pains are spared to maintain their excellence. The flowers are of large size, of rich and varied colors, including self-colors, spotted, blotched, and laced.
- 5390 **Farquhar's Perfection Mixed.** First size packet . 1.00  
5395 Second size packet . . . . . 50
- BEDDING VARIETIES.** *Half-hardy perennials.*  
5400 **Rugosa or Shrubby Mixed.** Charming bedding plants for partial shade or slightly moist situations. The colors range from yellow to brown. . . . . 50
- 5402 **Golden Glory.** A hardy hybrid variety with large rich yellow flowers. Invaluable as a greenhouse plant. . 50
- 5405 **Rugosa Yellow.** The well-known golden-yellow bedding variety . . . . . 50
- 5406 **CAMELLIA JAPONICA. FL. PL. MIXED.** Ornamental greenhouse evergreen shrubs. Large, waxy flowers; excellent for cutting. . . . . 50



Calceolaria Farquhar's Perfection. (Plants from Farquhar's Seeds grown by Mr. J. Canning, Ardsley, N. Y.)

## CINERARIA.

The large-flowered varieties are among the most ornamental and useful plants that can be grown for conservatory and house-decoration, and they are of easiest culture. Seed may be sown from May to September for succession, but the principal sowing should be made in July. 2 ft.

- 5435 **Farquhar's Superb Strain.** The plants are of compact growth, carrying large flower-heads of finest form and substance. The strain includes the richest and brightest self-colors as well as perfectly marked, ringed and margined forms of all colors. Pkt. 1.00  
 First size packet .....  
 5440 Second size packet ..... .50

### CINERARIA HYBRIDA IN SEPARATE COLORS.

- 5441 **Crimson.** 5442 **Light Pink.**  
 5443 **Pure White.** 5446 **Azure Blue.**  
 5447 **White with Crimson edge.** 5448 **Dark Blue.**  
 5449 **White with Dark Blue edge.**  
 Each of the above colors per pkt. .... .50

- 5450 **Cineraria Stellata. Star Cineraria.** For house and conservatory decoration during winter, few plants equal this new type of Cineraria. The delicate star-like flowers are borne on elegant sprays, rendering it most fascinating as a pot plant and particularly graceful for cut-flower arrangement. The colors run in white, lilac, violet and deep rose. The flowers keep a week or longer in water.

- Finest Mixed.** First size packet ..... 1.00  
 5452 Second size packet ..... .50

- 5453 **Farquhar's Cactus-Flowered Mixed.** Large flowers with narrow twisted and fluted petals. Very decorative for the greenhouse and conservatory ..... 1.00

- 5454 **Farquhar's Cactus-Flowered Blue.** Very distinct, beautiful clear blue twisted petals ..... 1.00

### CLERODENDRON FALLAX.

- 5455 **Magnificent greenhouse perennial** with scarlet flower-heads resembling the Hydrangea. Seed sown in March will produce flowering plants the same season. 2 ft. .... .75

- 5460 **CLIANTHUS DAMPIERI. Glory Pea of Australia.** A gorgeous greenhouse annual bearing rich scarlet pea-shaped flowers with large glossy black blotch. 2 ft. 25



Cineraria. Farquhar's Superb Strain.

## CARNATION.

- 5410 **Farquhar's French Perpetual.** The finest strain of florists' Carnations, producing a large percentage of full, double, perfectly formed flowers, most of them strongly clove-scented and embracing the choicest colors. Seeds sown in February or March should flower in autumn and throughout the winter ..... Pkt. .50

- 5415 **Picotee Double Show Varieties.** The petals of the large double flowers are beautifully spotted or laced with some distinct color. Finest mixed ..... .50

For other varieties see Nos. 1585-1615 and 6425-6455.

- 5420 **CELSIA ARCTURUS.** A splendid half-hardy greenhouse plant with long spikes of bright yellow flowers. It is easily raised from seed and if sown in spring, the plants will bloom the same season. .... .50

## CHRYSANTHEMUM.

- 5425 **Frutescens. White Paris Daisy.** Charming plant for the greenhouse or summer bedding out doors; tender perennial. 1 1/2 ft. .... .10

- 5430 **Comtesse de Chambord. Golden Paris Daisy.** The true Golden Marguerite, a favorite flower; tender perennial. .... .10

- 5432 **Chinese Finest Mixed.** The largest autumn flowering variety ..... .25

- 5333 **Japanese Double Mixed.** Immense double flowers with long twisted petals ..... .25

- 5434 **Farquhar's Autumn-Flowering Mixed.** A free-flowering class of new hybrids producing large single flowers which are very decorative and useful for cutting. The colors range from white and cream to deep yellow and bronze and exquisite pink and brown shades. The seed we offer is saved from early varieties and if sown under glass during January or February will produce a beautiful autumn display. 3 ft. .... .50

For annual varieties see Nos. 1805-1855; for Hardy Perennials, Nos. 6425-6455.



Cineraria. Farquhar's Cactus-Flowered.

## FARQUHAR'S GIANT CYCLAMEN.

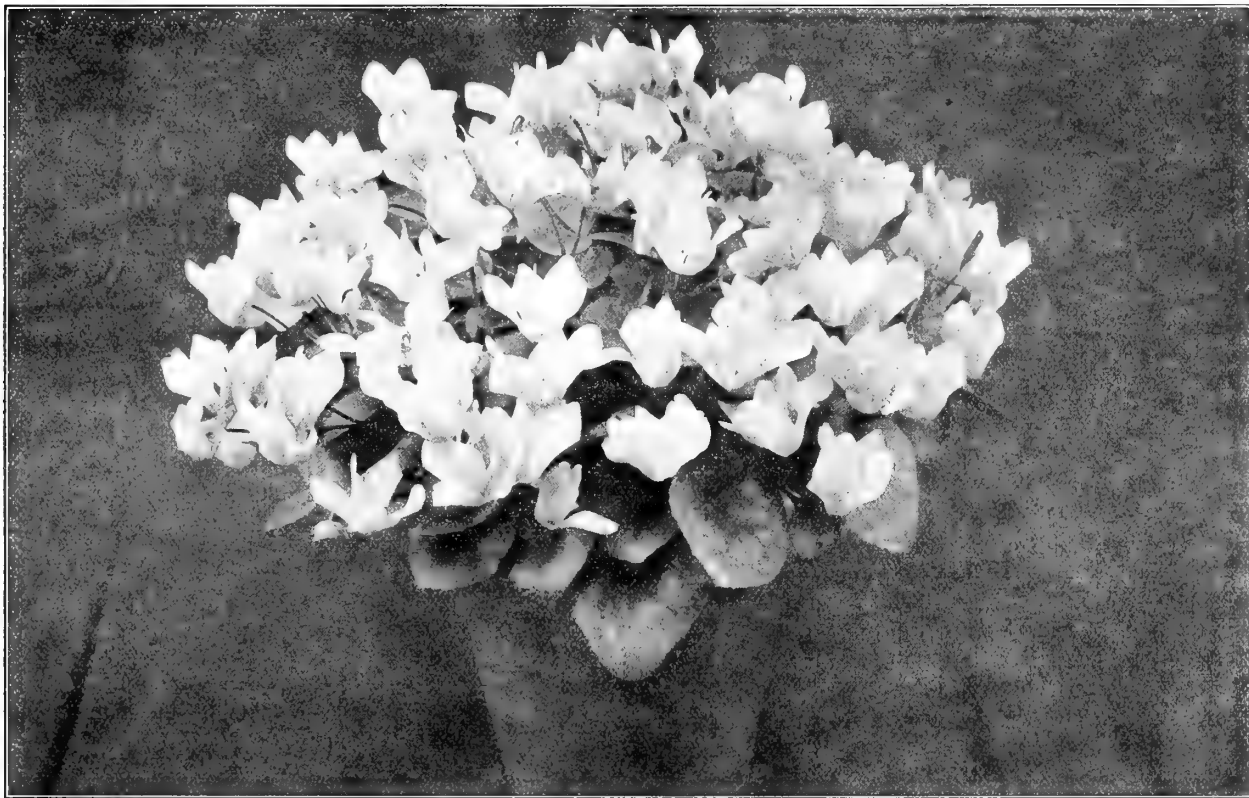

Farquhar's Giant Cyclamen first gained a national reputation of highest merit at the World's Columbian Exposition where they were awarded a Medal and Diploma as the finest there, a reputation which they have since maintained, easily holding first place at the important floricultural exhibitions of the country.

- |                       |  |   |  |
|-----------------------|--|---|--|
| 5465 Giant Crimson.   | 5485 Giant Excelsior. White, with claret base. | 5515 Picturatum. Pink, with claret base.      |  |
| 5470 Giant Pink.      | 5490 Giant Salmon.                             | 5525 Rosy Morn. Deep pink, with carmine base. |  |
| 5475 Giant White.     | 5495 Baroness Burdett Coutts. Pure white.      | 5530 Low's Salmon. Delicate salmon-pink.      |  |
| 5480 Giant Blood Red. | 5500 Fireball. Bright red; large.              |   |  |
|                       | 5510 Prince of Wales. Deep red.                |   |  |

Prices of the above-named Cyclamen, Per 100 seeds of any one variety, 1.50; per packet, .75

- |   |  |
|---|--|
| 5535 Collection of 6 Varieties, Separate, our selection           | Pkt., 2.50   |
| 5540 Farquhar's Giant Mixture. Including all the brilliant colors | Per 1,000 seeds, 12.00; per 100 seeds, 1.50; Pkt., .75 |

### FARQUHAR'S ECLIPSE CYCLAMEN.

A European strain of merit producing vigorous plants with luxuriant foliage. The flowers are of large size and are carried well above the plants.

- |                               |   |                                   |
|-------------------------------|---|-----------------------------------|
| 5541 Firebrand. Dark scarlet. | 5543 Painted Lady. White, with carmine eye. | 5546 Rosamond. Salmon-shaded red. |
| 5542 Snowball. Pure white.    | 5544 Glow. Dark blood red.                  | 5547 May Queen. Light salmon.     |
|                               |   | 5548 Vesuvius. Carmine.           |

Prices of the above named Cyclamen, Per 100 seeds of any one variety, 1.50; per packet, .75.

- |   |                           |
|---|---------------------------|
| 5549 Farquhar's Eclipse Mixture. All colors | 100 seeds, 150; Pkt., .75 |
|---|---------------------------|

### COLEUS.

Ornamental bedding plants. Pkt.

- |  |     |
|--|-----|
| 5461 New Large-leaved Varieties Mixed  | .25 |
| 5462 Finest Hybrids Mixed  | .10 |
| 5463 Thyrsoides. An exceedingly handsome species, 2 to 3 ft. high, the branches terminating in erect panicle-like racemes of bright blue flowers. Fine for conservatory decoration | .25 |
| 5464 CRASSULA COCCINEA. Showy pot plant for the greenhouse with large heads of rosy-red flowers. 1 ft.   | .50 |

### DRACÆNA.

Decorative greenhouse plants with elegant leaves; valuable for vases and conservatory decoration.

- |  |                 |
|--|-----------------|
| 5550 Ornamental-leaved Varieties Mixed. Including the variegated and brilliant colored sorts   | .25             |
| 5555 Australis. Leaves dark green  | ¼ oz., .30; .10 |
| 5560 Indivisa. Long slender green leaves; extensively used for vases   | Oz., .50; .10   |
| 5565 EUCALYPTUS. GLOBULUS. Australian Blue Gum Tree. This half-hardy tree is used with us as a pot plant, its bluish foliage contrasting beautifully with palms and other decorative plants. | ¼ oz., .35; .10 |
| 5570 Citriodora. Leaves sweetly lemon-scented  | .20             |

- |   |     |
|---|-----|
| 5572 EUPATORIUM Album Grandiflorum. A free-flowering variety resembling the Stevia with large heads of pure white flowers. Fine for cutting | .25 |
| 5573 EXACUM affine. A dwarf showy annual for pot culture with clusters of fragrant lilac flowers  | .25 |

### FERNS.

- |  |     |
|--|-----|
| 5575 Greenhouse Varieties Mixed.   | .25 |
| 5580 Adiantum Cuneatum. Maiden Hair Fern   | .25 |
| 5585 Sword Varieties Mixed. Nephrolepis  | .25 |
| 5590 FRANCOA RAMOSA. Bridal Wreath. Handsome decorative plant for the greenhouse. The long sprays of pure white flowers are largely used for table decoration; perennial. 2½ ft.   | .25 |
| 5592 FREESIA NEW HYBRIDS MIXED. These new hybrids are the result of repeated crossings with other types and now produce various shades of pink, red, violet, yellow and orange. They usually bloom in about eight months from seed | .25 |
| 5595 FUCHSIA. Double and Single Varieties Mixed. Saved from a prize collection   | .50 |
| 5600 GENISTA. ANDREANA. Broom. Half-hardy perennial with long sprays of crimson and yellow flowers. 2 ft.  | .15 |
| 5605 Canariensis. Flowers bright yellow  | .15 |



Gesnera. No. 5630.

**LIBONIA.**  
 5710 **Floribunda.** A handsome plant for house Pkt. or conservatory decoration during winter; flowers scarlet and yellow, tube-shaped. 1½ ft. .25

**MIMULUS.**  
 5715 **Moschatus.** *Musk.* The well-known scented variety of Mimulus; useful for hanging pots. Flowers yellow. 6 in. . . . .15  
*For other varieties, see Nos. 7265 and 7270.*

**MUSA.**  
 5720 **Ensete.** *Abyssinian Banana.* Of all plants available to us for sub-tropical effects, this is the most luxuriant. It is frequently grown here to a height of 15 feet and with leaves 8 ft. in length. Seeds sown in January or February produce good plants for summer bedding. . . . . Per 100 seeds, 2.50; .25

**PHORMIUM.**  
 5730 **Tenax Foliis Variegatis.** *New Zealand Flax.* Half-hardy perennial with long sword-shaped leaves, beautifully variegated; adapted to lawn and conservatory decoration; flowers orange color. . . . . 6 ft. . . . .25

**POINSETTIA.**  
 5735 **Pulcherrima.** A very ornamental greenhouse shrub, producing large heads of brilliant scarlet bracts, valuable for winter decoration. If sown in February or March the seedlings produce splendid scarlet tops by December. . . . . Per 100 seeds, 1.50; .25

**GERANIUM.**  
 5610 **Apple-scented.** This sort is highly esteemed for bouquets on account of its ferny, fragrant foliage. 1 ft. . . . .25  
 5615 **Show Pelargonium.** Seed saved from the finest varieties . . . . .50  
 5620 **New Varieties, Single.** Shades of scarlet. . . . .20

**GESNERA.**

5630 Exceedingly showy bulbous greenhouse plants, with richly marked velvety leaves and handsome spikes of brilliant flowers. **Finest Pkt. Mixed.** . . . . .50

**GLOXINIA.** *Tender perennials, 1 ft.*

5635 **Farquhar's Giant Mixed.** This is the finest type of Gloxinia. The flowers are of enormous size, massive and upright in growth, with the throat wide open. The strain includes self-colors, spotted and marked sorts, embracing pure white, pink, scarlet, crimson, lilac, violet-purple and deep purple. First size packet . . .1.00  
 5640 Second size packet . . . . .50  
 5645 **Farquhar's Avalanche.** Pure white. . . . .50  
 5650 **Farquhar's Sky Blue.** . . . . .50  
 5655 **Farquhar's Fire King.** Brilliant scarlet. . . . .50  
 5657 **Farquhar's Meteor.** Scarlet with white throat. . . . .50  
 5660 **Farquhar's Superb Spotted.** Delicately spotted; the effect is soft and pleasing. . . . .50

**GREVILLEA.**

5665 **Robusta.** *Silk Oak.* The graceful evergreen, fernlike foliage combines admirably with palms and other massive-leaved plants. Excellent for table decoration. . . . . ¼ oz., .35; .15

**HELIOTROPE.**

5670 **Farquhar's Giant Hybrids Mixed.** . . . . .25  
 5675 **Dark Varieties Mixed,** Shades of blue. . . . .15  
 5680 **Mixed.** In great variety. . . . .10

**HIBISCUS.**

5685 **Manihot.** A strikingly beautiful greenhouse Hibiscus producing flowers of clear sulphur yellow with a maroon blotch at the base of each petal. It flowers the same season if sown early. 4 ft. .15  
*For Hardy Hibiscus, see Nos. 6955-6975.*

**IMPATIENS.** *Perennial Balsam.*

Charming plants for the house or conservatory, blooming continuously. The flowers vary in color from pink to red and are freely produced. 1 ft.  
 5690 **Sultanii.** Bright rosy carmine . . . . .25  
 5695 **Sultani.** Farquhar's Pink. Bright rose-pink . . . . .25  
 5696 **Holsti Orange-Scarlet.** A handsome variety from East Africa. It is of robust growth and flowers very freely, forming compact bushes about 18 in. high. Fine for bedding . . . . .25

**KALANCHOE.**

5700 **Flammea.** Splendid greenhouse plants with large heads of orange-scarlet flowers. 1½ ft. . . . .50



Gloxinia, Farquhar's Giant Strain.

**PRIMULA CHINENSIS.** (*Chinese Primrose.*)



- 5760 **Farquhar's Giant Pink.** One of the finest Primulas in the Giant section. The flowers are fringed, very large and of a most fascinating bright pink color. . . . . 1.00
- 5765 **Farquhar's Improved Giant Blue.** Flowers of large size and deep blue color; the finest blue sort. . . . . 75
- 5770 **Farquhar's Giant Red.** A rich velvety-crimson flower with dark eye. The plants are vigorous, free flowering and of fine habit. . . . . 1.00
- 5775 **Farquhar's Giant Salmon.** A distinct shade, with large and attractive trusses of bloom of a delicate salmon-pink. . . . . 1.00
- 5780 **Farquhar's Giant White.** Extremely large trusses of pure white flowers of great substance, borne well above the foliage. . . . . 1.00
- 5782 **Farquhar's Pink Beauty.** A distinct and very beautiful Primula, robust in habit and very free-flowering; large flesh-pink flowers. . . . . 1.00
- 5785 **Giant Duchess.** Large handsome flowers, white, charmingly shaded with a zone of pink surrounding a large primrose eye. . . . . 75
- 5790. **Farquhar's Ruby Queen.** A charming variety Pkt. of elegant habit with flowers of ruby-red. . . . . 75
- 5792 **Farquhar's White Swan.** A magnificent Primula with large pure white flowers. The plant is of fine habit and very free flowering. . . . . 75
- 5795 **Orange King.** The beautiful orange color in the bud and salmon pink petals are most pleasing. . . . . 1.00
- 5796 **Dainty.** Large fringed flowers of a soft shade of pink, carried well above the foliage. . . . . 75
- 5800 **Improved Chiswick Red.** Crimson-scarlet, beautifully fringed flowers of massive appearance. . . . . 75
- 5805 **Alba Magnifica.** Pure white fringed flowers, with well-defined yellow eye . . . . . 50
- 5810 **Farquhar's Superb Mixture.** Including all the brilliant colors, also the delicate shades of pink and white. First-size packet . . . . . 1 00
- 5815 Second-size packet . . . . . 50
- 5820 **Collection of 6 Varieties, Separate,** our selection . . . . . 2 50



Primula Obconica Grandiflora.

**PRIMULA OBCONICA GIGANTEA.**

A giant form of the Obconica producing stronger plants and larger flowers.

5736	Kermesina. Crimson.	...	...	...	Pkt. .50
5737	Rosea. Pink	...	...	...	...
5739	Mixed.	...	...	...	...

**PRIMULA OBCONICA GRANDIFLORA.**

This improved strain of Primula Obconica is vastly superior to the old type; the flowers are nearly twice as large with many new and exquisite colors. The plants are of compact growth and bloom profusely during the winter months.

5740	Giant White.	5745	Giant Pink.
5742	Giant Delicate Pink	5750	Giant Red.
Each of the above colors, per packet, .50 and .25.			
5755	Mixed all colors. First size packet, .50.	Second size packet, .25.	Pkt.
5756	Collection of 6 Colors, Separate.	...	2.00

**PRIMULA STELLATA. Star Primula.**

5840	Giant White Star.	5845	Giant Pink Star.
5850	Giant Red Star.	Each of the above colors ... Per packet, .50	
5855	Giant Mixed Star.	First size packet, 1.00	
5860	Giant Mixed Star.	Second size packet, .50	

5870 **PRIMULA KEWENSIS.** Originated at the Royal Gardens, Kew, England. The flowers are a bright yellow in color and fragrant. As a winter flowering decorative plant it is a grand acquisition. .50

5872 **PRIMULA MALACOIDES.** The flowers of this new Primrose are of a delicate shade of lavender, measuring from 1/2 to 3/4 in. across and are borne in whorls on tall, graceful spikes in great profusion. The plants will bloom in from four to five months from sowing. As a pot-plant we believe this variety has a great future. .25

5873 **Malacoides alba.** A beautiful white form of the preceding Hardy Primulas, see Nos. 7550-7615. .25

**SAINTPAULIA.**

5875 **Ionantha. African Violet.** A very beautiful dwarf greenhouse perennial resembling the violet both in appearance and color. 4 in. .25

Schizanthus, see Nos. 3945-3955

**SMILAX.**

5880 A popular greenhouse climber with small dark green foliage of great value for floral decoration. 10 ft. Pkt. 1/4 oz., .20; .10

**SOLANUM.**

5885 **Capsicastrum Nanum. Jerusalem Cherry.** Ornamental plant for winter decoration in the house or conservatory. The plants are of compact, branching habit, with small dark-green leaves and numerous bright scarlet berries. Seeds sown in early spring produce fine plants for autumn fruiting. 1 ft. .15

5886 **Fra Diavolo.** A compact variety of Capsicastrum with smaller foliage and lighter green in color. Very decorative. .15

5887 **Capsicastrum Melvinii.** A very bushy compact plant, 12 to 15 in. high, covered with brilliant scarlet, conical-shaped berries. Foliage dark green and very attractive. .15

**STEVIA.**

Elegant greenhouse perennials, furnishing very graceful sprays of tiny flowers, exceedingly valuable for cutting. They bloom the first year from seeds. 2 ft.

5890	Eupatoria. White.	...	...	...	...	.10
5895	Serrata. White, fragrant.	...	...	...	...	.15

**STREPTOCARPUS. Cape Primrose.**

5900 Charming greenhouse perennials of dwarf, neat habit, with clusters of Achimenes-like flowers borne on erect, slender stems. The colors embrace white, rose, red, purple, and violet, many of the flowers being beautifully blotched and striped. 9 in. .50

**TRACHELIUM CÆRULEUM.**

5902 A free-flowering perennial producing cloud-like heads of pale mauve flowers resembling the Gypsophila. 1 1/2 ft. .15

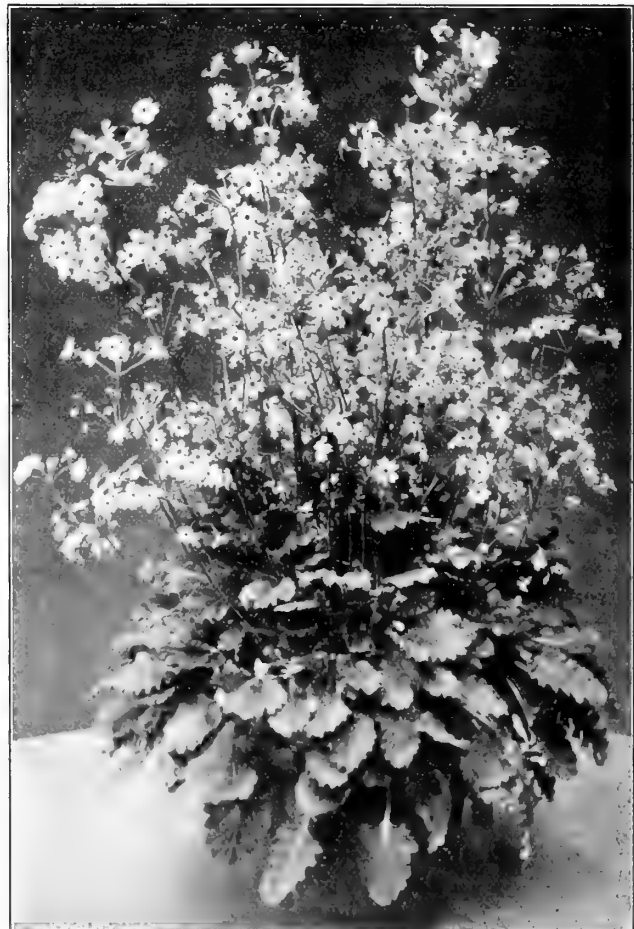

Primula Malacoides.



# FARQUHAR'S HARDY PERENNIAL FLOWER SEEDS.

Hardy perennials are easily raised from seeds; they may be sown either in spring or during the early summer. The simplest method is to sow them in a frame, protecting the seedlings as they appear above ground from the sun. The soil should be kept evenly moist but not saturated. Transplant the seedlings once or twice if necessary to prevent crowding.

- 5905 **ABRONIA Umbellata.** A trailing perennial with rose-colored flowers resembling the verbenas, especially adapted for rock gardens. 6 in. . . .  $\frac{1}{4}$  Oz., .30; 10
- 5910 **ACANTHUS Latifolius.** Stately hardy plant, with large decorative leaves, and handsome, tall flower spikes; excellent for lawn groups. July and August. 3 ft. . . . . Oz., .50; 10
- 5915 **Mollis.** The massive leaves of this variety are supposed to have suggested the Corinthian style of architecture; flowers white. July and August. 2 ft. . . . . Oz., .50; 10
- 5920 **ACHILLEA Ageratum.** *Milfoil or Yarrow.* A most desirable variety, with bright golden-yellow flowers, sweetly scented. June to August.  $1\frac{1}{2}$  ft.  $\frac{1}{4}$  oz., .30; 10
- 5925 **Ptarmica, The Pearl.** One of the finest perennials, blooming all summer; the flowers are borne in clusters on long stems, and are of purest white.  $1\frac{1}{2}$  ft. . . . .  $\frac{1}{8}$  oz., 1.50; .25

## ACONITUM. Monkshood.

Hardy perennials with showy spikes of hood-shaped flowers; invaluable for planting in shady beds or borders.

- 5930 **Lycototum.** Very free-flowering, pale yellow; July. 3 ft. . . .  $\frac{1}{4}$  oz., .50; .15
- 5935 **Napellus.** Large dark blue flowers. August and September. 3 ft. . . . . Oz., 1.25;  $\frac{1}{4}$  oz., .40; .10
- 5940 **Napellus Alba.** Pure white; August and September. 3 ft. . . .  $\frac{1}{4}$  oz., 1.00; .15
- 5942 **Napellus Carnea.** Flesh-color; August and September . . . .  $\frac{1}{4}$  oz., .75; .15
- 5945 **Pyrenaicum.** Flowers large, pure yellow. 3 ft. . . . .  $\frac{1}{4}$  oz., 1.00; .15
- 5946 **Wilsoni.** Light blue flowers in large trusses; very late. 4 ft. . . . . Oz., .25
- 5950 **ADENOPHORA Potanini.** Elegant hardy perennial with numerous large, bell-shaped, drooping flowers of a beautiful light blue color; August.  $1\frac{1}{2}$  ft. . . . . .25
- 5955 **ADONIS Vernalis.** One of the best spring flowering perennials; large yellow blossoms. 1 ft. . . . .  $\frac{1}{4}$  oz., .25; .10
- 5960 **ETHIONEMA Grandiflorum.** Shrub-like perennial producing numerous dense spikes of rose-colored flowers.  $1\frac{1}{2}$  ft. . . . . .25
- 5965 **AGROSTEMMA Coronaria 'Atrosanguinea.** *Mullein Pink.* An old-fashioned perennial with silvery-white foliage and dark crimson flowers; June to August. 2 ft. . . . .  $\frac{1}{4}$  oz., .25; .05
- 5970 **Coronaria Alba.** Similar to the preceding; with white flowers  $\frac{1}{4}$  oz., .25; .05
- 5972 **Flos-Jovis.** *Flower of Jove.* Deep pink. 1 ft. . . . .  $\frac{1}{4}$  oz., .25; .05
- 5975 **Hybrida Walkeri.** Large bright pink flowers; June to August. 2 ft.  $\frac{1}{8}$  oz., .75; .15



Aconitum Napellus.



Anchusa Italica, Dropmore Variety.

- 5980 **ALSTROEMERIA Hybrids Mixed.** Handsome, lily-like hardy perennials with elegant clusters of flowers borne on erect, slender stems, ranging from pale yellow to orange-red; valuable for cutting. June to August. 3 ft. *Protect with leaves or straw during winter.* Pkt.  $\frac{1}{4}$  oz., .50; .25

## ALYSSUM.

- 5985 **Saxatile Compactum.** *Gold Dust.* Valuable hardy perennial of spreading growth, producing masses of bright yellow flowers in spring. 9 in. . . . . Oz., .75;  $\frac{1}{4}$  oz., .25; .10
- 5990 **Saxatile Silver Queen.** A new variety with lovely pale lemon-colored blossoms. 9 in. . . . .  $\frac{1}{4}$  oz., 1.00; .25
- 5995 **Rostratum.** Bright golden-yellow flowers; June.  $\frac{1}{4}$  oz., .50; .15
- 5996 **AMSONIA Salicifolia.** Fine bushy plant with terminal spikes of pale blue flowers in June. 2 ft. . . . . .25
- 6000 **ANCHUSA Barrelieri.** Free-blooming perennial with Forget-me-not-like flowers of deep blue; June to August.  $1\frac{1}{2}$  ft.  $\frac{1}{4}$  oz., .35; .15
- 6005 **Italica.** A popular sort with dark blue flowers resembling Borage. June to August. Excellent for bees.  $\frac{1}{4}$  oz., .25; .10
- 6006 **Italica Dropmore Variety.** A grand improvement on the type. The plants are more vigorous in growth with larger flowers of a lovely shade of gentian blue; June to September. 3 to 4 ft.  $\frac{1}{4}$  oz., .75; .25
- 6008 **Italica Opal.** Large pale blue flowers; very beautiful; June to August. 3 to 4 ft. . . . .  $\frac{1}{4}$  oz., 1.00; .25
- 6010 **ANEMONE Sylvestris.** *Windflower.* Large cup-shaped, white flowers; good for naturalizing. 1 ft. . . . . .10
- 6015 **ANTHEMIS Tinctoria Kelwayi.** A greatly improved strain of this handsome perennial with bright yellow daisy-like flowers; June to September.  $1\frac{1}{2}$  ft. . . . .  $\frac{1}{4}$  oz., .25; .10
- 6020 **ANTHERICUM Liliago.** *St. Bernard's Lily.* Splendid hardy perennial with elegant spikes of pure white lily-like flowers, which are fragrant and excellent for cutting; May and June.  $1\frac{1}{2}$  ft.  $\frac{1}{4}$  oz., .75; .15
- 6025 **Liliastrum Farquhar's Giant.** *St. Bruno's Lily.* A beautiful plant with narrow grass-like foliage and long spikes of bloom. The flowers are white with a green spot on each petal; May and June. . . . .  $\frac{1}{8}$  oz., 1.00; .25

## AQUILEGIA. *Columbine*.

The Columbines are among the most beautiful of hardy plants and for cutting their graceful flowers are invaluable. May to July.

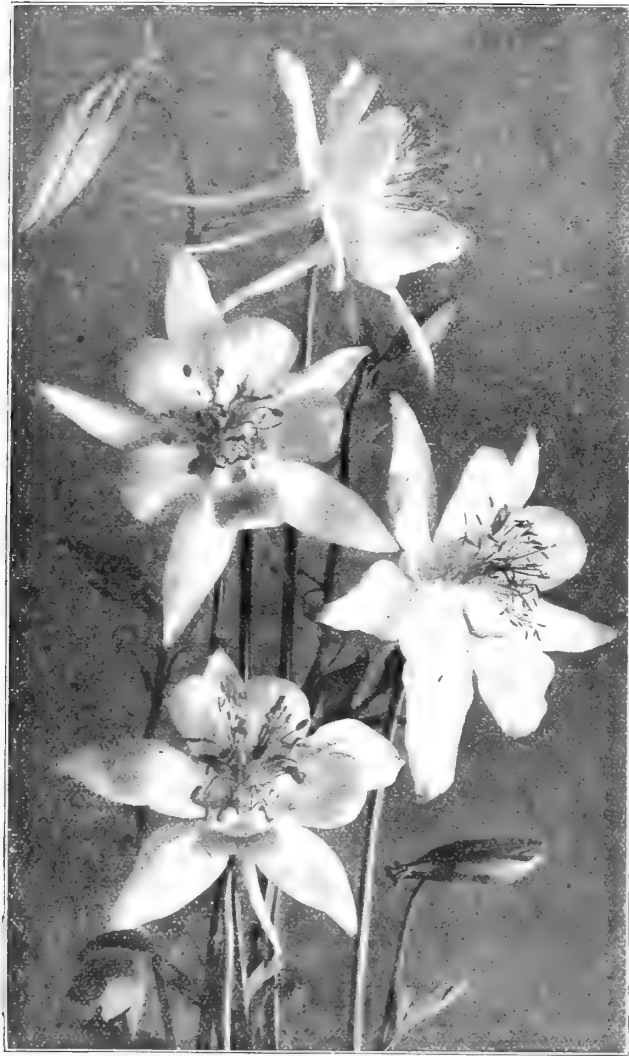

Aquilegia, Farquhar's Long-Spurred Hybrids.

- 6030 **Farquhar's Long-spurred Hybrids.** Our Hybrids comprise the best and brightest colors as well as many new and beautiful combinations of charming and striking contrast in the same flower. This strain includes shades of blue, mauve, lavender, pink, scarlet, orange, yellow and white, of the large-flowered and long-spurred forms. 2 ft. Pkt.  
Oz., 3.50; ¼ oz., 1.00; ½ oz., .60; .25
- 6035 **Alpina.** Deep blue, useful for rockeries. 1 ft. ¼ oz., .30; .10
- 6040 **Californica hybrida.** Petals golden-yellow, sepals and spurs crimson; magnificent. 2 ft. ¼ oz., 1.25; .25
- 6045 **Canadensis.** The small scarlet and yellow native species, Oz., 1.00; ¼ oz., .35; .05
- 6050 **Chrysantha.** Pale yellow, long-spurred flowers. 2 ft. Oz., 1.50; ½ oz., .60; .10
- 6055 **Chrysantha grandiflora alba.** Beautiful pure white, long spurs. 2 ft. ¼ oz., 1.00; .25
- 6060 **Cœrulea.** *Rocky Mountain Columbine.* Exquisite variety with pale blue and white flowers, long spurs. 3 ft. ¼ oz., 1.25; .25
- 6065 **Cœrulea White.** *Rocky Mountain White Columbine.* The best long-spurred white ¼ oz., 1.00; .20
- 6067 **Farquhar's Pink.** Beautiful pink long-spurred flowers. 3 ft. ¼ oz., 1.25; .25
- 6070 **Glandulosa.** Dark blue with white corolla, flowers 3 in. across. A superb sort. 1 ft. .25
- 6075 **Haylodgensis.** *Cœrulea hybrida.* Large-flowered hybrids with long spurs; shades of blue, white and yellow. 3 ft. ¼ oz., 1.25; .20
- 6080 **Jaetschaui.** Large yellow blossoms with red spurs. 2 ft. ¼ oz., 1.00; .15
- 6085 **Nivea Grandiflora.** Pure white. 1½ ft. ¼ oz., .15; .05
- 6090 **Olympica.** Delicate mauve with white corolla; a lovely shade. 1½ ft. ¼ oz., .50; .10
- 6095 **Skinneri.** *Mexican Columbine.* Large scarlet and yellow flowers; long spurs. 2 ft. ¼ oz., 1.25; .25
- 6105 **Truncata.** Orange-scarlet with yellow. 1½ ft. ¼ oz., .50; .10
- 6110 **Double White.** 2 ft. ¼ oz., .50; .10
- 6115 **Farquhar's Double Hybrids Mixed.** Our selection, contains only the finest forms of the double Columbine, ¼ oz., 1.25; .25
- 6120 **Single Mixed.** In great variety Oz., .50; .05
- 6125 **Collection of 10 Varieties Separate.** Our selection, 1.50



Arabis Alpina.

- 6130 **ARABIS ALPINA.** *Rock Cross.* Very early-flowering hardy perennial with erect spikes of pure white flowers; valuable for edgings and rockeries. 6 to 9 in. Pkt.  
Oz., .60; ¼ oz., .20; .10
- 6132 **ARENARIA Cæspitosa.** A very desirable trailing evergreen perennial for the rock garden, forming a dense carpet of foliage; flowers pure white. May ¼ oz., 1.00; .25
- 6134 **Montana.** *Mountain Sandwort.* A close-growing creeping variety, smothered with dainty white flowers in early summer. Valuable plant for the rock garden. ¼ oz., .75; .15
- 6135 **ARMERIA Maritima.** *Thrift or Sea Pink.* A pretty edging plant with deep pink flowers; May to September. 1 ft. ¼ oz., .50; .10
- 6140 **Plantaginea.** Bright rosy-pink ¼ oz., .50; .10
- 6145 **ASCLEPIAS tuberosa.** *Butterfly-Weed.* One of the finest native perennials with compact umbels of brilliant orange-red flowers. Invaluable for border or shrubby groups; July and August. 2 ft. ¼ oz., .75; .10
- 6150 **Halli.** Flowers flesh-colored in large umbels. 3 ft. ¼ oz., .20
- 6155 **ASPERULA Odorata.** *Sweet Woodruff.* Pretty hardy plant thriving in partial shade; flowers white. 9 in. The leaves and flowers when dried have an odor like new hay and when laid among clothes perfume them and keep away insects. 1 ft. Oz., .75; ¼ oz., .25; 10
- 6160 **ASPHODELUS ALBUS.** Stately spikes of pure white flowers, suitable for large beds and borders; June and July. 2 ft. ¼ oz., 1.00; .25
- 6165 **Luteus.** Effective plant with tall spikes of fragrant yellow, lily-like flowers. 2 ft. ¼ oz., .60; .10

**ASTERS.** *Michaelmas Daisy.*

These showy hardy perennials are easily raised from seeds and if sown early in spring are likely to bloom the following autumn. They may also be sown from May to July.

				Pkt
6170	<b>Alpinus.</b> Purple, large yellow centre. 1 ft.	$\frac{1}{4}$ oz.,	.50;	.10
6175	<b>Alpinus Speciosus.</b> Rich purple; very large. 1 ft.			.25
6180	<b>Bessarabicus.</b> Large purple flowers. 2 ft.	$\frac{1}{4}$ oz.,	.75;	.10
6185	<b>Novæ Angliæ.</b> Bright violet-purple. 4 ft.	$\frac{1}{4}$ oz.,	.75;	.15
6190	<b>Ptarmicoides.</b> Distinct variety with pure white flowers; useful for cutting. 1½ ft.	$\frac{1}{4}$ oz.,	.60;	.10
6195	<b>Sub-cœruleus.</b> A grand species from India, with giant flowers mauve-colored with bold orange centre, borne on long straight stems. The flowers are from two to three inches in diameter, and the plants commence blooming very early in the season. 2 ft.,	$\frac{1}{4}$ oz.,	.50;	.25
6200	<b>Townshendi.</b> A free-flowering variety bearing a profusion of pinkish-lilac flowers which are much esteemed for cutting. 2 ft.			.25
6205	<b>New Hybrids Mixed.</b> Many beautiful shades. 2 to 3 ft.			.25
6206	<b>ASTRAGALUS alopecuroides.</b> A showy plant for the hardy border with light yellow pea-shaped flowers; June and July. 2 ft.	$\frac{1}{4}$ oz.,	.75;	.15
6210	<b>AUBRETIA deltoidea grandiflora.</b> Very compact, flowers lavender blue; spring flowering. 4 in.			.25
6215	<b>Leichtlinii.</b> Dwarf hardy perennial suitable for rockeries and herbaceous borders. Flowers a pretty shade of deep rose; May. 4 in.			.25
6220	<b>BAPTISIA Australis.</b> <i>False Indigo.</i> A strong growing plant producing spikes of pea-shaped blue flowers six inches in length. June and July. 2½ ft.	$\frac{1}{4}$ oz.,	.25;	.05
6225	<b>BOCCONIA Japonica.</b> <i>Plume Poppy, or Tree Celandine.</i> A noble hardy perennial, with large glaucous leaves and tall flower stems with terminal panicles of white flowers. Useful for planting as a background in large beds. July and Aug. 6 to 8 ft.	Oz.,	.50;	.05
6230	<b>BOLTONIA Asteroides.</b> One of the showiest of our native perennials closely resembling and allied to the hardy Asters; flowers pure white. Aug. and Sept. 6 ft.			.25
6235	<b>Latisquama.</b> Flowers pink, slightly tinged with lavender; finest of the section. Aug. and Sept. 5 ft.			.25
6240	<b>BUPHTHALMUM Salicifolium.</b> <i>Ox-Eye.</i> Ornamental perennial with large yellow flowers on long stems. Aug. 2 ft.	$\frac{1}{4}$ oz.,	.40;	.10
6245	<b>CALLIRHOE Verticillata.</b> <i>Poppy Mallow.</i> Elegant hardy Mallow of easy culture and spreading growth blooming all summer; large crimson Linum-like flowers. 1½ ft.	$\frac{1}{4}$ oz.,	.35;	.10



Campanula Persicifolia.

**CAMPANULA.** *Bell-Flower.*

All the species of Campanula are elegant when in bloom and are worthy of being largely grown. They are chiefly hardy biennials and perennials and it is best to sow these two classes in May or June for plants to bloom the next summer.

**PERENNIAL VARIETIES.**

6250	<b>Carpatia.</b> <i>Carpathian Blue Bell.</i> Neat hardy perennial growing in compact tufts; flowers clear blue; in bloom all summer; splendid for mixed borders. 8 in.	Oz.,	.60;	$\frac{1}{4}$ oz.,	.20;	.10
6255	<b>Carpatia Alba.</b> <i>White Carpathian Bell.</i> White	$\frac{1}{4}$ oz.,	.25;			.10
	<i>Campanula grandiflora, see Platycodon, 7430-7440.</i>					
6260	<b>Glomerata.</b> <i>Clustered Bell-flower.</i> Dense clusters of funnel-shaped violet-blue flowers. July and Aug. 1½ ft.	$\frac{1}{4}$ oz.,	.75;			.10
6262	<b>Glomerata dahurica.</b> Deep violet-blue, large truss. 1½ ft.	$\frac{1}{4}$ oz.,	1.00;			.15
6265	<b>Grandis.</b> <i>Great Bell-flower.</i> Large saucer-shaped violet-blue flowers. 1½ ft.	$\frac{1}{4}$ oz.,	.75;			.15
6268	<b>Lactiflora cœrulea.</b> A handsome variety, with flowers in loose heads, pale lilac, shaded white; July and August. 3 ft.	$\frac{1}{8}$ oz.,	1.00;			.25
6275	<b>Macrantha.</b> Purplish-blue; large flowers. 2 ft.	Oz.,	.60;			.05
6280	<b>Mirabilis.</b> Very ornamental variety of branching habit, each branch tipped with numerous large, light blue flowers. 2 feet					.50
6285	<b>Nobilis.</b> Long tubular light purplish flowers of medium size. July. 2 ft.					.25
6290	<b>Persicifolia grandiflora Blue.</b> One of the finest Campanulas, with large, bright blue cup-shaped flowers. June and July. 2 ft.	$\frac{1}{8}$ oz.,	1.50;			.25
6295	<b>Persicifolia Grandiflora White.</b> Erect spikes of snow white flowers	$\frac{1}{8}$ oz.,	1.50;			.25
6300	<b>Persicifolia Mixed.</b> Shades of blue and white.	$\frac{1}{8}$ oz.,	1.50;			.25
6305	<b>Punctata.</b> Whitish, spotted with red, drooping. May and June. 1½ ft.					.25
6310	<b>Pyramidalis.</b> <i>The Chimney Campanula.</i> Stately hardy perennial producing large blue flowers in abundance; very handsome as a border plant or grown in pots for conservatory decoration. 4 ft.	$\frac{1}{4}$ oz.,	.25;			.10
6315	<b>Pyramidalis Alba.</b> White	$\frac{1}{4}$ oz.,	.35;			.10
6320	<b>Turbinata.</b> Purple; 6 inches	$\frac{1}{4}$ oz.,	.25;			.10



Asclepias Tuberosa.

## CANTERBURY BELLS. *Campanula medium*.

Showy, hardy biennials, growing in pyramidal form and bearing many large, bell-shaped flowers; very effective in mixed borders and in shrubberies. 2½ ft. Seedlings raised in May or June bloom the following summer.

6325 **Farquhar's Prize Mixed.** A combination of the finest colors Pkt. including single, and cup-and-saucer varieties. Oz., 2.00; ¼ oz., .60; .10

### SINGLE CANTERBURY BELLS, *Campanula medium*.

6330 **Pink.** 6335 **Mauve.** 6340 **Blue.**  
6345 **White.** 6350 **Striped.** 6355 **Mixed.**  
Each of the above varieties and mixture, ... Oz., .75; ¼ oz., .25; pkt., .05

### DOUBLE VARIETIES.

6360 **Blue.** 6365 **White.** ... Each, ¼ oz., .75; .10  
6370 **Pink,** ¼ oz., 1.00; pkt., .15 6375 **Mixed** " .75; .10

### CUP-AND-SAUCER VARIETIES.

*Campanula medium Calycanthemata.*

6380 **Pink.** A charming color Oz., 2.50; ¼ oz., .75; .25  
6385 **Blue.** 6390 **Mauve.** 6395 **White.** 6400 **Mixed.**

Each of the above colors and mixture, except pink, Oz., 2.25; ¼ oz., .60; .15

6405 **Collection of 8 Varieties Canterbury Bells** Separate, our selection ... .75

**CANDYTUFT.** Free-flowering dwarf perennials blooming in early spring; suitable for rock-work and the edges of herbaceous borders.

6410 **Gibraltarica.** White, shaded with pink. 1 ft. ¼ oz., 1.00; .25

6415 **Sempervirens.** A very hardy variety, with glossy, deep green foliage which is evergreen; flowers white. ... Oz., 2.00; ¼ oz., .60; .10

6420 **Tenoreana.** Pale purple; very early. 6 in. Oz., .30; .05

### HARDY CARNATIONS.

A delightful class of fragrant hardy plants blooming profusely during May and June. They are indispensable for the hardy border and for cutting. It is advisable to protect them with a light covering of pine boughs or coarse straw during winter. 1 to 2 ft. Pkt.

6425 **Grenadin Scarlet.** Double flowers, early. 2 ft. ¼ oz., 1.25; .25

6430 **Grenadin White.** 2 ft. ... .25

6435 **Farquhar's Prize Strain Mixed.** Our Prize Strain is particularly adapted to garden planting and includes only the best types in a great variety of colors. Oz., 4.00; ¼ oz., 1.25; .25

6440 **Fine Mixed** Oz., 3.00; ¼ oz., 1.00; .10

6445 **Plumarius Cyclope Double Mixed.** A charming race of double *Pheasant-Eye* pinks. Very fragrant and hardy. ... .25

6450 **Plumarius Double Mixed.** *Pheasant-Eye Pink.* ¼ oz., 1.00; .25

6455 **Plumarius Scoticus.** *Paisley Pink.* This race of Scotch pinks is quite as much in favor for winter forcing as for border cultivation. The flowers have the strongest spice fragrance ... .50

Other Perennial varieties see *Dianthus*, Nos. 6640-6650; also *Carnation*, Nos. 1585-1615

6460 **CASSIA Marylandica.** *American Senna.* A hardy plant of shrub-like growth with large panicles of yellow

pea-shaped blossoms. July and Aug. 4 ft. ¼ oz., .30; .10

6465 **CATANANCHE Cœrulea.** Lovely blue flowers. June to Aug. 2 ft. ... .10

6470 **Bicolor.** Blue with white margin ... .10

### CHRYSANTHEMUM.

6510 **Shasta Daisy.** A large free-blooming hybrid from California; flowers white. 2 ft. ... .25

6515 **King Edward VII.** Flowers pure white, the handsomest of all the Maximum varieties. 3 ft. ... .25

6520 **Maximum.** *Ox-Eye Daisy.* Hardy Daisy with large white flowers; excellent for cutting. 3 ft. ¼ oz., .50; .10

6525 **CLEMATIS recta.** Stately hardy plant suitable for large borders or lawn groups; flowers pure white and resembling those of the *C. paniculata*; fragrant. June and July. 4 ft. ... ¼ oz., .25; .10

### COREOPSIS, or Calliopsis.

These frequently bloom the first year from seed sown in spring. It is more satisfactory, however, to sow in May or June, protecting the plants with coarse straw or pine boughs during winter. 3 ft.

6530 **Grandiflora.** Bright golden-yellow flowers, 3 to 4 inches in diameter ... Oz., .50; ¼ oz., .15; .10

6535 **Eldorado.** An improved form from California with flowers 4 to 5 inches across ... ¼ oz., 1.00; .25

6540 **Lanceolata.** Rich golden yellow ... ¼ oz., .50; .15

6545 **CRUCIANELLA Stylosa.** Dwarf early-flowering perennial adapted for rockeries; flowers bright rose. 6 inches. .10

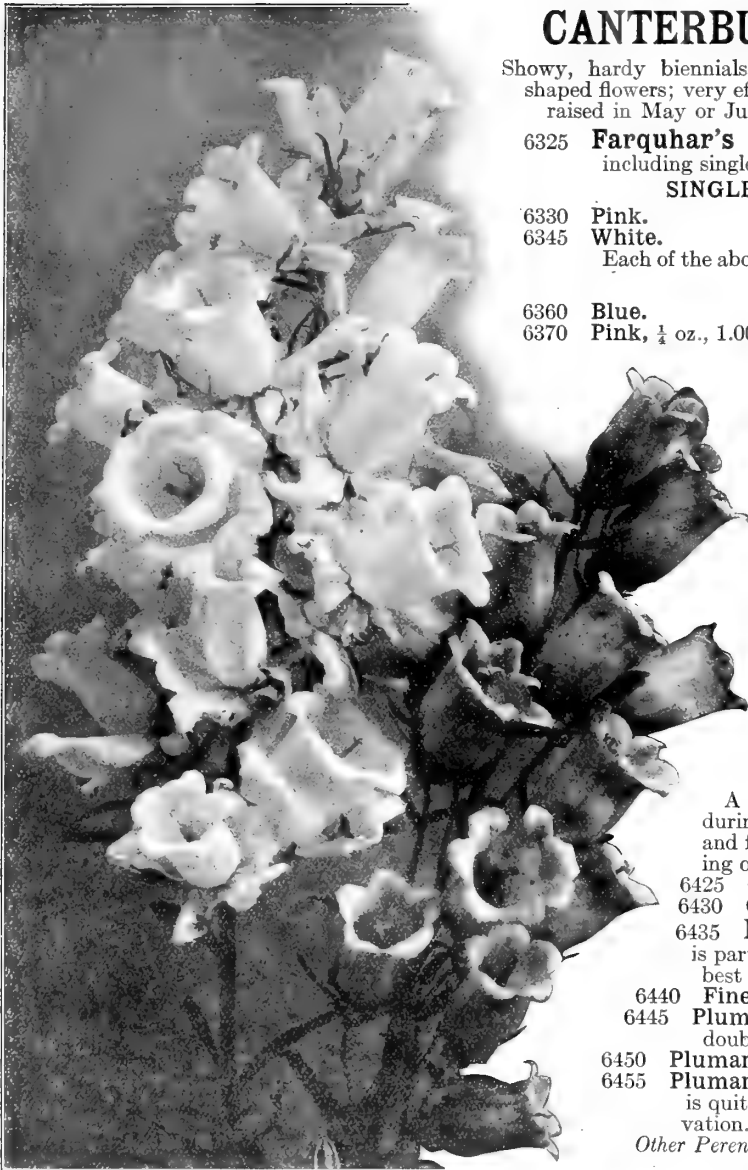

Farquhar's Prize Canterbury Bells.

6475 **CENTAUREA Babylonica.** A most desirable hardy perennial with showy yellow flowers. 3 ft. ¼ oz., .25; .10

6480 **Macrocephala.** One of the finest hardy Centaureas, with large thistle-like heads of golden yellow flowers; useful for cutting. July and Aug. 3 ft. ¼ oz., .30; .10

6485 **Montana.** Large blossoms of deep purple; very showy; July and Aug. 2 ft. ... ¼ oz., .60; .15

6490 **CEPHALARIA alpina.** An attractive perennial with pretty sulphur yellow flowers especially desirable for large herbaceous borders. July. 3 to 4 ft. ¼ oz., .30; .10

6495 **CERASTIUM tomentosum.** *Snow in Summer.* The foliage of this hardy perennial is perfectly white and its dense matted growth makes it valuable for edgings and rockeries. 4 inches ... .25

6496 **Biebersteini.** Foliage silvery-white; smothered with snow-white flowers in early summer. 8 inches ... .15

6498 **CHEIRANTHUS Allioni.** An exceedingly showy rock and border plant; in bloom all summer. Flowers bright orange. 1 foot ... .25

6500 **CHELONE Lyoni.** A handsome border plant with showy deep-red flowers. June to Aug. 2 ft. ¼ oz., .50; .15

6502 **Obliqua.** Flowers purplish-pink. 2 ft. ... .15

6503 **Hybrida Torreyi.** Extremely showy bedding plant, with brilliant scarlet flowers. June to Aug. 2 ft. ¼ oz., .50; .10

6504 **Hybrida Mixed.** The colors vary from light pink to deep red and violet. 2 ft. ... ¼ oz., .50; .10

**DAISY.**—*Bellis perennis fl. pl.*

Favorite spring-flowering perennials, producing charming effects when planted in masses or in combination with Pansies, Forget-Me-Nots, or Silene. They are easily raised from seed, flowering in autumn if sown in spring, although it is better to sow in July or August in cold frames and plant them out the following April. 4 inches.

- 6546 Farquhar's Giant Double Pink. A magnificent strain of English Daisy producing flowers nearly twice as large as the old variety. The plants are of robust growth. . . . .  $\frac{1}{8}$  oz., 1.00; .25 Pkt.
- 6547 Farquhar's Giant Double White. A companion to the preceding, with white flowers. . . . .  $\frac{1}{8}$  oz., 1.00; .25
- 6550 Farquhar's Double White. 6555 Farquhar's Double Pink,
- 6560 Farquhar's Double Mixed. Saved from the finest double flowers. Each of the above colors and mixed. . . . .  $\frac{1}{4}$  oz., 1.50;  $\frac{1}{8}$  oz., .85; .15

**DELPHINIUM.** *Larkspur.* The perennial Larkspurs are perfectly hardy and can be grown with ease in any garden. When sown in April or May they will usually bloom in September; they may also be sown in June or July to bloom the following season. 1½ to 4 ft.

- 6565 Farquhar's Selected Hybrids Mixed. This strain includes the best of the new single and double varieties; the flower-spikes being large, varying in color from pearly white to lavender and from soft azure blue to rich indigo. . . . . Oz., 2.50;  $\frac{1}{4}$  oz., .75; .25 Pkt.
- 6566 Bella Donna. A grand border plant of branching habit, producing numerous spikes of large single flowers of a clear turquoise-blue. 4 ft.  $\frac{1}{8}$  oz., 1.00; .25
- 6567 King of Delphiniums. A beautiful variety with massive flower spikes. Flowers semi-double and of a rich gentian-blue with white eye. 4 ft.  $\frac{1}{4}$  oz., 1.00; .25
- 6568 True Blue. Immense trusses of lovely clear blue flowers. 4 ft.  $\frac{1}{4}$  oz., 1.00; .25
- 6569 Queen Wilhelmina. Beautiful spikes of soft blue, shading to rose. 4 ft. . . . .  $\frac{1}{4}$  oz., 1.00; .25
- 6570 Cardinale. Bright scarlet with yellow centre. 3 ft. . . . . .20
- 6575 Cashmerianum. Pale blue flowers, 2 inches across. 1½ ft. . . . . .25
- 6580 Caucasicum. A striking species; flowers violet. 1½ ft.  $\frac{1}{4}$  oz., .35; .10
- 6585 Chinensis. *Grandiflorum.* Azure blue. 1½ ft. Oz., .75;  $\frac{1}{4}$  oz., .25; .05



Farquhar's Hybrid Delphinium.



Coreopsis grandiflora.

- 6590 Chinensis, White. Oz., .75;  $\frac{1}{4}$  oz., .25; .05
- 6595 Chinensis, Mixed. Shades of blue and white. Oz., .60; .05
- 6600 Elatum. *Bee Larkspur.* Rich blue shades, with black centres. 4 ft.  $\frac{1}{4}$  oz., .35; .05
- 6605 Formosum. Splendid dark blue with white eye. 3 ft. Pkt Oz., 1.50;  $\frac{1}{4}$  oz., .50; .10
- 6610 Formosum Cœlestinum. Very beautiful large pale-blue flowers. 3 ft.  $\frac{1}{4}$  oz., 1.25; .25
- 6612 Hybridum, Light Blue Shades Mixed. A very beautiful large-flowered strain including various shades of light blue. Very showy when planted in masses. . . . . Oz., 2.50;  $\frac{1}{4}$  oz., .75; .25
- 6625 Speciosum. Magnificent bright blue. 3 ft. . . . . .15
- 6630 Sulphureum. Zalil. Tall spikes of sulphur yellow; very beautiful. This variety is rather tender in our climate and requires protection in winter. 2 ft. .15
- 6640 DIANTHUS Deltoides. *Maiden Pink.* Trailing variety; flowers pink with dark circle. 6 inches . . . . .  $\frac{1}{4}$  oz., .30; .10
- 6645 Deltoides Alba. White. 8 inches . . . . .  $\frac{1}{4}$  oz., .35; .10
- 6646 Neglectus. *Glacier Pink.* Flowers brilliant cherry-carmine; very desirable . . .25
- 6650 Seguierii. Rosy purple. . . . .  $\frac{1}{4}$  oz., .30; .10
- 6655 DICTAMNUS Fraxinella. *Dittany.* Fine hardy perennial with handsome spikes of reddish flowers. The leaves are fragrant, giving off an odor of balsam when rubbed. 3 ft. . . . . Oz., .40; .05
- 6660 Fraxinella Alba. Handsome spikes of pure white, sweet-scented flowers. Oz., 1.50;  $\frac{1}{4}$  oz., .50; .10
- 6662 Caucasicus. Very showy border plant with large spikes of attractive rosy-red flowers; excellent for cutting . . . . .  $\frac{1}{4}$  oz., .50 .15

**DIGITALIS.**—*Foxglove.*



Foxglove Farquhar's Superb Mixed.

- 6665 **Farquhar's Superb Mixed.** Includes all the finest colors in Pkt. great variety; June and July. 3 to 4 ft. Oz., .75;  $\frac{1}{2}$  oz., .25; .10
- 6670 **Gloxinæflora Mixed.** Flowers spotted in the throat. Oz., .60; .05
- 6675 **Gloxinæflora Rosea.** Delicate pink ... Oz., .75; .05
- 6678 **Gloxinæflora Lilac.** A lovely shade. ... Oz., .75; .05
- 6680 **Grandiflora.** Pale yellow; flowers small. ...  $\frac{1}{2}$  oz., .20; .05
- 6685 **Ivery's Spotted.** Beautiful spotted flowers of various colors. Oz., .75;  $\frac{1}{2}$  oz., .25; .05
- 6690 **Monstrosa Mixed.** The tall spikes have a monstrous saucer-shaped terminal flower ... Oz., 2.00;  $\frac{1}{2}$  oz., .60; .10
- 6695 **Purpurea.** Common red Foxglove ... Oz., .50; .05
- 6700 **Purpurea Alba.** White ... Oz., .60; .05
- 6705 **Mixed.** Various colors ... Oz., .50; .05
- 6710 **DODECATHEON Media.** *American Cowslip.* Native hardy perennial with rosy-purple flowers in shape resembling the Cyclamen; succeeds best in partial shade. 1 ft. ... .25
- 6712 **DORONICUM Caucasicum.** Effective spring-flowering plant with bright yellow flowers. 2 ft. ... .25
- 6715 **DRACOCEPHALUM Argunense.** Spikes of bright blue salvia-shaped flowers; July. 1 $\frac{1}{2}$  ft. ...  $\frac{1}{2}$  oz., .25; .10
- 6720 **ECHINOPS Exaltatus.** *Globe Thistle.* Globular heads of blue flowers; very ornamental; July and August. 3 ft.  $\frac{1}{2}$  oz., .25; .10
- 6725 **Ritro.** Magnificent variety with white foliage and metallic blue, thistle-like flowers. 3 ft. ...  $\frac{1}{2}$  oz., .25; .10
- 6730 **EDELWEISS.** *Gnaphalium Leontopodium.* The interesting white-leaved plant, so eagerly sought by tourists in the Swiss Alps, easily grown in gardens; hardy perennial. 6 in. ... .25
- 6735 **EREMURUS Himaliacus.** Stately plant with long spikes of creamy-white flowers. 6 to 8 ft. ... .25
- 6740 **Robustus.** Flowers soft flesh pink. 8 ft. ... .25
- 6745 **Turkestanicus.** Reddish-brown flowers. 5 ft. ... .25
- 6750 **ERIGERON Grandiflorus Elatior.** Very effective perennial with pale lilac, star-shaped flowers; excellent for cutting. July and August. 1 $\frac{1}{2}$  ft. ... .15
- 6755 **Speciosus.** Pale mauve with bright golden centres. 1 $\frac{1}{2}$  ft. ... .10
- 6760 **ERYNGIUM Amethystinum.** Ornamental plant of branching habit with round heads of metallic blue flowers which can be cut and dried for winter bouquets; July and August. 3 ft.  $\frac{1}{2}$  oz., 1.00; .25
- 6762 **Planum.** *Sea Holly.* Handsome species with small round flower-heads of pale blue; stems blue; July and August. 3 ft.  $\frac{1}{2}$  oz., .30; .10
- 6765 **ERYSIMUM Pulchellum.** Dwarf perennial with pale yellow flowers; desirable for spring gardening; May. 6 in.  $\frac{1}{2}$  oz., .40; .10

- 6770 **EUPATORIUM Ageratoides.** A valuable border plant with tiny Pkt. white flowers in dense heads; 3 ft. ...  $\frac{1}{2}$  oz., .50; .10
- 6775 **Fraseri.** Fine perennial, producing clusters of white flowers; fine for cutting; August and September. 2 ft.  $\frac{1}{2}$  oz., .30; .10
- 6780 **FERNS, Hardy Varieties Mixed.** ... .25

**GAILLARDIA Grandiflora.**—*Blanket Flower.*

These are handsome summer and autumn flowering plants, quite hardy and easily grown. It is advisable to mulch them with straw during winter. 3 ft. Pkt.

- 6785 **New Hybrids Mixed.** Yellow and red. Oz., 1.00;  $\frac{1}{2}$  oz., .35; .10
- 6790 **Maxima.** Pure yellow; flowers very large. Oz., 1.00;  $\frac{1}{2}$  oz., .35; .10
- 6795 **Superba.** Crimson and yellow. Oz., 1.25;  $\frac{1}{2}$  oz., .40; .10
- 6800 **GALEGA officinalis Alba.** Hardy perennial with white pea-shaped flowers; very ornamental and useful for cutting; July and August. 2 ft. ...  $\frac{1}{2}$  oz., .30; .10
- 6805 **Purpurea.** Blue ...  $\frac{1}{2}$  oz., .25; .10
- 6806 **Bicolor Hartlandii.** A lovely new variety with blue and white flowers; July and August. 2 ft. ...  $\frac{1}{2}$  oz., .60; .15
- 6810 **GENTIANA Acaulis.** *Blue Gentian.* Dwarf perennial with intense blue, bell-shaped flowers; suited to moist and shady situations; May. 4 in. ...  $\frac{1}{2}$  oz., .50; .10
- 6815 **Asclepiadea.** Purple-blue in long terminal clusters. 2 ft. ... .10
- 6820 **Lutea.** *Giant Gentian.* Yellow flowers in whorls; July. 5 ft. ... .15
- 6825 **GERANIUM Sanguineum.** A showy plant with finely cut foliage and crimson-purple flowers; blooms all season. 1 $\frac{1}{2}$  ft. ... .15
- 6830 **GERARDIA Hybrida Mixed.** Splendid perennial producing spikes of flowers varying from light pink to dark purple; requires protection in winter. 2 ft. ... .10
- 6835 **GEUM Atrorubineum.** Large double crimson flowers; valuable for cutting; July to September. 2 ft. ... .20
- 6840 **Coccineum.** Bright orange-scarlet; single ... .10
- 6842 **Coccineum fl. pl. Mrs. J. Bradshaw.** One of the finest recent introductions. The flowers are very large, quite double and of the brightest scarlet; in bloom all summer. 1 $\frac{1}{2}$  ft. ... .25
- 6845 **Heldreichii.** Bright orange flowers; May. Fine plant for the rock garden. ... .25



Gaillardia Grandiflora.

**GRASSES. Ornamental.**

		Pkt.
6850	<i>Andropogon argenteus</i> . Large silvery plumes. 3 ft. ....	.10
6855	<i>Arundo Donax</i> . <i>Giant Reed</i> . Tall variety with green leaves. 15 ft. ....	.10
6860	<i>Variegata</i> . Green and white striped leaves. 9 ft. ....	.15
6865	<i>Erianthus Ravennæ</i> . <i>Plume Grass</i> . A hardy variety with fine silvery plumes; invaluable for lawn groups. Blooms the first year from seed if sown early. 8 ft. ....	.10
6870	<i>Eulalia Japonica</i> . Ornamental variety with long dark green leaves. 6 ft. ....	.10
6875	<i>Variegata</i> . Long graceful leaves, dark green and white striped. It is one of the most beautiful for forming clumps. 4 ft. ....	.15
6880	<i>Zebrina</i> . <i>Zebra Grass</i> . The dark green leaves are barred at intervals with yellowish white. Few variegated plants equal it in beauty. ....	.15
6885	<i>Gynerium Argenteum</i> . <i>Pampas Grass</i> . Magnificent sort with long silvery plumes; requires protection in winter. 10 ft. ....	.10
6890	<i>Stipa pennata</i> . <i>Feather Grass</i> . Feathery plumes. White ....	.10
<i>For other varieties of Ornamental Grasses, see Nos 2245-2330.</i>		
6895	<b>GYPSOPHILA Repens</b> . A pretty trailing plant, fairly smothered with tiny white flowers $\frac{1}{4}$ oz., .30; ....	.10
6900	<b>Paniculata</b> . Small white flowers in light panicles; extensively used in bouquets; July and August. 2 ft. Oz., .50; $\frac{1}{4}$ oz., .15; ....	.10
6905	<b>HELENIUM Autumnale Superbum</b> . Striking perennial with broad heads of golden-yellow flowers blooming late in the season; August and September. 5 ft. .... $\frac{1}{8}$ oz., .75; ....	.25
6910	<b>Bigelowi</b> . Rich yellow with brown disc. 4 ft. ....	.20
6915	<b>Hoopesii</b> . Early-flowering variety; pure orange-yellow; July. 2 ft. ....	.10
6920	<b>HELICHRYSUM Angustifolium</b> . White foliage; fine plant for edgings. 1 ft. .... $\frac{1}{4}$ oz., .50; ....	.10
6925	<b>HELIOPSIS Pitcheriana</b> . This well-known plant is much esteemed for borders and as a cut flower. The golden-yellow flowers are borne on long stems and are freely produced; blooms all summer. 3 ft. .... $\frac{1}{4}$ oz., .30; ....	.10
6930	<b>HELLEBORUS New Hybrids Mixed</b> . <i>Christmas and Lenten Roses</i> . Remarkably hardy plants, blooming from December to April. In our climate they should be protected with a frame to prevent the flower buds being injured by frost or ice, and to promote full development of the flowers. 1 ft. ....	.25
6935	<b>HESPERIS Matronalis</b> . <b>Purple</b> . <i>Rocket</i> . Spring-flowering herbaceous perennial, fragrant. 3 ft. .... Oz., .40; ....	.05
6940	<b>White</b> . Beautiful as a cut flower. .... Oz., .40; ....	.05
6945	<b>Dwarf White</b> . Very early. 1 ft. .... $\frac{1}{4}$ oz., .30; ....	.10
6950	<b>HEUCHERA Sanguinea</b> . Compact hardy perennial producing erect spikes of vivid crimson flowers; July and August. 1 ft. ....	.25

**HIBISCUS. Mallow.**

Showy plants of vigorous growth, producing large, handsome flowers from July to September. They are especially suitable for mixed beds or borders where massive effects are desired. 2 to 5 ft.

6955	<b>Crimson Eye</b> . An excellent plant for lawn groups and borders; Pkt. blooming the first season from seed in the open ground. Flowers pure white with crimson centre. 4 ft. Oz., 1.00; $\frac{1}{4}$ oz., .35; ....	.10
6960	<b>Militaris</b> . Large pink flowers shaded with carmine towards the eye. 6 ft. ....	.10
<b>Moscheutos</b> . <i>Swamp Mallow</i> . None of the hardy Hibiscus are more useful and beautiful than our native Swamp Mallows. They begin to bloom in July and continue to September, producing flowers like Single Hollyhocks, but much larger. They are excellent for moist places, but succeed in any good soil. 4 ft.		

6965	<b>Albus</b> . Pure White. Oz., .75; $\frac{1}{4}$ oz., .25; ....	.10
6970	<b>Roseus</b> . Large pink flowers. Oz., .75; $\frac{1}{4}$ oz., .25; ....	.10
6975	<b>Palustris Roseus</b> . Light pink flowers, large. $\frac{1}{4}$ oz., .25; ....	.10



Chater's Double Hollyhock.



*Hesperis matronalis*. (Rocket.)

**HOLLYHOCK.**

Hollyhocks succeed best in rich, well-drained soil. They should be lightly protected during winter with pine boughs, coarse straw, or other mulch not liable to rot. Seeds sown in June or July produce fine plants for blooming the following summer. Hardy biennials. 6 to 8 ft.

6980	<b>Double Special Mixture</b> . A greatly improved strain of this popular plant, ....	
6985	<b>Double Crimson</b> . ....	6990 <b>Double Pink</b> . ....
		6995 <b>Double Salmon</b> . ....
7000	<b>Double Purple</b> . ....	7005 <b>Double White</b> . ....
		7010 <b>Double Yellow</b> . ....
		Pkt.
	Each of the above colors and Special Mixture. .... Oz., 2.00; $\frac{1}{4}$ oz., .60; ....	.10
7015	<b>Collection of 12 Varieties Separate</b> . <i>Imported</i> . ....	1.00
7020	<b>Collection of 6 Varieties, Separate</b> . <i>Imported</i> . ....	.50
<b>SINGLE VARIETIES.</b>		
7055	<b>Collection of 6 Single Varieties, Separate</b> . ....	.50
7060	<b>Single Mixed</b> . .... Oz., 1.00; $\frac{1}{4}$ oz., .35; ....	.10
7065	<b>Allegheny Mixed</b> . Single and semi-double fringed flowers. Oz., 1.50; $\frac{1}{4}$ oz., .50; ....	.10



Lathyrus Latifolius. Giant White.

- 7070 **HONESTY MIXED COLORS.** *Lunaria biennis.* Hardy biennial flowering the first year from seeds if sown early; flowers purple or white, followed by round seed vessels of silvery appearance highly prized for winter decoration. 2 ft. Oz., .30; Pkt. .05
- 7075 **INULA Grandiflora.** Large orange-yellow flowers, 4 in. across, borne on erect stems; June to August. 2 ft. . . . .25
- 7080 **INCARVILLEA Delavayi.** A grand variety from Northern China with light green leaves about 2 ft. in length, resembling those of the Acanthus. The flowers are produced in long spikes, cup-shaped, and of a bright rose color. The tubers can be taken up in winter and stored like Dahlias. 2½ ft. . . . .25

**LATHYRUS Latifolius.** *Perennial Pea.*

Magnificent hardy perennial climbers with white, pink and crimson pea-shaped flowers in clusters. They are excellent vines for covering old stumps and fences as they bloom all summer. 6 ft. Pkt.

- 7090 **White.** Charming as a cut flower. . . . Oz., .75; ¼ oz., .25; 10
- 7095 **Giant White.** A giant form of the preceding with flowers of the purest white. . . . ¼ oz., 1.00; .25
- 7100 **Pink Beauty.** Bright rosy-pink . . . Oz., .75; ¼ oz., .25; 10
- 7105 **Splendens.** Rosy-carmine in large clusters . . . Oz., .60; 10
- 7110 **Mixed.** . . . . Oz., .60; 10
- 7115 **LAVENDER.** *Lavendula vera.* Ornamental plant bearing long spikes of very fragrant blue flowers; should be extensively grown. 1½ ft. . . . Oz., .50; .05
- 7120 **LEPACHYS Pulcherrima Hybrida.** Handsome plant of the Rudbeckia family; flowers varying from yellow to brown. Useful as a cut flower. 2 ft. . . . .25
- 7125 **LIATRIS Spicata.** Extremely showy border plant, thriving in any ordinary soil, with large flower spikes of violet-purple. 2 ft. 10
- 7126 **LINARIA macedonica speciosa.** A handsome hardy plant blooming the same season if sown early. The long spikes of citron-yellow flowers are freely produced. Excellent for cutting. 3 ft. . . . .25
- 7130 **LINUM Flavum.** *Golden Flax.* Flowers golden-yellow; free-blooming. 1 ft. . . . .10
- 7135 **Perenne, Blue.** Showy variety, suitable for borders; June to August. 1½ ft. . . . ¼ oz., .25; 10
- 7140 **Perenne, White** . . . . ¼ oz., .25; 10

- 7145 **LOBELIA Cardinalis.** *Cardinal Flower.* A native species, succeeding best in rather moist situations; flowers intense scarlet; August to October. 2 ft. Pkt. ¼ oz., 1.25; .25
- 7146 **Cardinalis Queen Victoria.** Deep crimson, foliage dark red. Requires protection. 2 ft. . . . .25
- 7155 **Syphilitica.** Strong growing variety with pale-blue flowers; very effective in partially-shaded borders. 2 to 3 ft. . . . .25
- 7160 **Syphilitica. Bright Red.** A new color. . . . .25

**LUPINS.** *Lupinus.*

Beautiful spring-blooming plants with long spikes of pea-shaped flowers. 2 to 3 ft.

- 7165 **Polyphyllus, Blue** . . . . Oz., .30; .05
- 7170 **White.** . . . . Oz., .40; .05
- 7175 **Rose.** Immense spikes of soft pink flowers. . . . .25
- 7178 **Moerheimi.** An exceedingly handsome variety producing long spikes of pink and white flowers, which are invaluable for table decoration. . . . .25
- 7180 **Mixed.** . . . . Oz., .30; .05
- 7185 **Arboreus.** Bright yellow, fragrant flowers; requires protection in winter. 3 ft. . . . ¼ oz., .30; 10
- 7190 **Snow Queen.** Magnificent variety with long spikes of pure white flowers. 3 to 4 ft. . . . ¼ oz., .50; .25

**LYCHNIS.**

Profuse-blooming hardy perennials, remarkable for the brilliancy of their flowers; excellent for massing in large beds and borders.

- 7195 **Chalcedonica.** *Jerusalem Cross.* Large scarlet flower heads. June and July. 2 ft. . . . Oz., .50; 10
- 7200 **Chalcedonica Alba.** Flowers white. . . . ¼ oz., .20; 10
- 7205 **Flos Cuculi.** *Cuckoo Flower or Ragged Robin.* Bright red, fringed flowers. 2 ft. . . . ¼ oz., .75; 10
- 7210 **Fulgens.** Brilliant scarlet. 1½ ft. . . . ¼ oz., 1.00; 20
- 7215 **Haageana Hybrida, Mixed.** Very large-flowered sort; colors varying from white to pink and deep red. 2 ft. . . . ¼ oz., .50; 15
- 7220 **Sieboldi.** Flowers cream color. 1 ft. . . . ¼ oz., .50; 15
- 7225 **Viscaria splendens.** Scarlet. 1½ ft. . . . Oz., .50; 10



Lupinus polyphyllus.



- 7230 **LYSIMACHIA Punctata.** Splendid border plant with long spikes of Pkt. bright yellow flowers. July and Aug. 2 ft. . . . .  $\frac{1}{4}$  oz., .50; .10
- 7235 **Vulgaris.** Late-flowering sort with large pyramidal spikes; flowers yellow. 2 ft. . . . . .15
- 7240 **LYTHRUM Roseum Superbum.** *Loose Strife.* A strong growing plant, thriving in any good soil. Erect spikes of bright rose-colored flowers. July to Sept. 4 ft. . . . .  $\frac{1}{2}$  oz., .25; .05
- 7245 **MALVA Alcea.** *Hollyhock Mallow.* Handsome hardy perennial, blooming continuously from June to Oct.; flowers pink; useful for cutting. 3 ft. .15
- 7250 **Moschata.** *Musk Mallow.* Flowers rose-colored, blooming the first season if sown early. 2 ft. . . . .  $\frac{1}{4}$  oz., .35; .10
- 7255 **Moschata Alba.** Pure white flowers. . . . .  $\frac{1}{4}$  oz., .30; .10
- 7260 **MECONOPSIS Integrifolia.** A large yellowflowered Poppy from Thibet, the most striking introduction of recent years. The plant forms a rosette, from the centre of which a stout stem arises bearing from six to ten large pure yellow flowers six inches in diameter. Protect the plants in winter. .50

**MIMULUS.** *Monkey Flower.*

Very handsome, half-hardy perennials, blooming the first year from seed. They thrive best in rather moist ground. 1 foot.

- 7265 **Cardinalis Grandiflorus.** Large scarlet flowers. . . . . .10
- 7270 **Tigrinus Grandiflorus.** Flowers large, and of various shades of yellow, elegantly spotted and marked with crimson and maroon. 1 ft. . . . .15

**MYOSOTIS.** *Forget-me-not.*

Most of the Forget-me-nots will bloom the first year from seed if sown early. If sown in July or August in shaded frames fine plants will be obtained for spring blooming. They are beautiful planted in combination with Spring Bulbs, Daisies, Arabis, or Golden Alyssum.

- 7280 **Alpestris Victoria.** The plants are of dwarf compact

growth with long sprays of bright blue flowers, produced in dense umbels. 6 inches. Oz., 2.50;  $\frac{1}{4}$  oz., .75; .10

- 7285 **White.** Large white flowers. . . . .  $\frac{1}{4}$  oz., .60; .10

- 7290 **Pink.** Fine bedding variety. . . . .  $\frac{1}{4}$  oz., .50; .10

7292 **Farquhar's Indigo Blue.** A lovely shade. Pkt. Oz., 2.00;  $\frac{1}{4}$  oz., .60; .10

7295 **Farquhar's Royal Blue.** Flowers deep indigo blue, borne on long sprays; fine for cutting. Oz., 1.50;  $\frac{1}{4}$  oz., .40; .10

7296 **Farquhar's Pillar.** A charming free-flowering variety of upright or pillar-like growth and bearing bright blue flowers in profusion throughout the summer. If sown during February or March the plants will bloom the same season. . . . .  $\frac{1}{4}$  oz., 1.00; .15

7300 **Dissitiflora.** Large-flowered variety; excellent for pot culture. Flowers rich blue. 6 inches . . . . .  $\frac{1}{4}$  oz., 1.50; .25

7302 **Palustris grandiflora.** Large deep blue flowers borne on long stems. Oz., 2.50;  $\frac{1}{4}$  oz., .75; .10

7305 **Palustris Semperflorens.** *The True Water Forget-me-not.* Large bright blue flowers, blooms from early spring until autumn. Oz., 2.50;  $\frac{1}{4}$  oz., .75; .10

7306 **Ruth Fischer.** Very large pale blue flowers; plants compact. . . . .25

7310 **Sylvatica.** A splendid sort of spreading habit, valuable for spring bedding; flowers bright blue. . . . .  $\frac{1}{4}$  oz., .75; .15

7315 **Mixed.** Various shades of blue, white and rose. Oz., 1.00;  $\frac{1}{4}$  oz., .35; .05

**GENOTHERA.** *Evening Primrose.*

Beautiful hardy plants of easy cultivation which ought to be generally grown. The flowers are freely produced and the plants continue in bloom throughout the entire summer. They succeed best in a light soil.

7320 **Fraseri.** Attractive perennial with large yellow flowers.  $1\frac{1}{2}$  ft.  $\frac{1}{4}$  oz., 1.25; .10

7325 **Fruticosa Major.** Flowers golden-yellow; very showy.  $\frac{1}{4}$  oz., .35; .10

7330 **Lamareckiana.** Enormous yellow flowers, three to four inches in diameter; very free-flowering. 3 ft. . . . .  $\frac{1}{4}$  oz., .20; .10

7335 **Missouriensis.** A prostrate growing variety with large flowers of a bright yellow color, suitable for large herbaceous borders. . . . .15

7340 **Youngi.** A very showy variety producing large bright yellow flowers the entire summer. 3 ft. . . . . .10



*Lychnis chalcedonica.*



*Enothera Lamarckiana.*



Pentstemon Digitalis.

- 7345 **OROBUS vernus.** *Bitter Vetch.* A pretty dwarf border plant, with Pkt. bright purple pea-shaped flowers veined with red. 1 ft. . . . . 10
- 7350 **PARDANTHUS chinensis.** *Blackberry Lily.* Bright, orange-colored flowers resembling the Lily, followed by seed pods like Blackberries. July and Aug. 2½ ft. . . . . 10

**PENTSTEMON.**

A beautiful class of perennials either for the hardy border or rock garden June to August.

*Farquhar's Large-flowering Hybrids, see No. 3312. Hybrida, see Nos. 6503-6504.*

- 7365 **Atropurpureus.** Dark red with white throat . . . . . Pkt. .10
- 7380 **Diffusus.** Violet blue flower; free blooming . . . . . 10
- 7385 **Digitalis.** Large spikes of pure white flowers; the throat spotted with violet . . . . . 15
- 7395 **Murrayanus.** Bright scarlet flowers . . . . . 25
- 7400 **Pubescens.** Rosy-purple. 1½ ft. . . . . 10
- 7405 **Secundiflorus.** Splendid variety with bright blue flowers. 2½ ft. . . . . 10
- 7410 **Spectabilis.** Flowers blue and red, very beautiful . . . . . 15
- 7415 **PHLOX Decussata New Hybrids Mixed.** Splendid hardy herbaceous plants producing large trusses of showy flowers on tall stems; the colors range from pure white to deep crimson and purple. 3 ft. ¼ oz., .75; .25
- 7420 **PHYSOSTEGIA Virginica.** *False Dragon-head.* One of the most beautiful of our summer flowering border plants. The delicate pink flowers are carried on long stems which are much esteemed for cutting; July and August. 3 ft. . . . . ¼ oz., .75; .10
- 7425 **Virginica Grandiflora alba.** Large white flowers . . . ¼ oz., 1.00; .15
- 7430 **PLATYCODON Grandiflora.** *Japanese Balloon Flower.* A most desirable perennial of erect bushy growth and bearing a profusion of large bell-shaped flowers of deep blue; May to Oct. 2 ft. . . . ¼ oz., .75; .10
- 7435 **Grandiflora Alba.** White form of the preceding . . . ¼ oz., .75; .10
- 7440 **Mariesi.** Dwarf variety of compact habit; flowers rich violet. 1 ft. . . . . ¼ oz., 1.00; .10
- 7445 **POLEMONIUM Cœruleum Grandiflorum.** *Jacob's Ladder or Greek Valerian.* Hardy perennial with deeply cut foliage and clusters of handsome blue flowers; June and July. 2 ft. . . . . Oz., .50; .10
- 7450 **Grandiflorum Album.** Pure white. . . . . Oz., .75; .10



Polemonium Cœruleum Grandiflorum.

**POPPY.** *Papaver.*

All perennial Poppies may be sown from April to June to bloom the following summer.

**Alpine Poppy.** *Papaver Alpinum.*  
Charming dwarf Poppies with delicate flowers including yellow, white, scarlet and pink. 1 ft.

- 7460 White. 7465 Pink.
- 7470 Orange-yellow.
- 7475 Mixed.

Each of the above colors Pkt. and mixed . . . . . 15

**ICELAND POPPY.**

*Papaver nudicaule.*

This beautiful species will bloom the first season if sown early in spring. Its delicate form and bright colors render it desirable as a border plant and exquisite for cutting. 1 ft.

- 7480 **Farquhar's Superb Mixed.** Shades of yellow, scarlet and white. Pkt. Oz., 1.25; ¼ oz., .40; .10
- 7485 **Bright Yellow.** 7490 **Pure White.**
- 7495 **Orange-scarlet.**
- 7500 **Primrose Yellow.**

Each of the above colors . . . ¼ oz., .60; .10

- 7505 **PAPAVER Bracteatum.** Very large orange-scarlet flowers; early flowering. 2 ft. . . . . ¼ oz., .25; .10



Platycodon grandiflora.

**ORIENTAL POPPY.** *Papaver Orientale.*

The most gorgeous of all the Poppies. 3 ft.

- 7510 **Orientele.** Brilliant orange-scarlet with black spots; very early; May to July. 3 ft. Pkt. Oz., 1.50; ¼ oz., .50; .10
- 7515 **Hybrids.** Immense flowers, many of them larger than Orientale, the colors varying from bluish white to orange and deep red. 3 ft. ¼ oz., .50; .10
- 7520 **Blush Queen.** Large pale pink. ⅓ oz., .75; .15
- 7525 **Parkmani.** Rich dark scarlet. ⅓ oz., .50; .15
- 7530 **PAPAVER pilosum.** Tall branching sort with salmony-red flowers of large size. 2 ft. ⅓ oz., .75; .15
- 7535 **Collection 6 Perennial Varieties, Separate.** .50
- 7540 **POTENTILLA Double Hybrids Mixed.** Splendid hardy perennials with ornamental foliage and brilliant flowers, chiefly shades of yellow and red, borne in great profusion; June to August. 2 ft. .25
- 7545 **Single Mixed.** Various shades of yellow and brown. .10

**PRIMULA, or Primrose.**

- 7550 **Acaulis. Farquhar's Hybrids Mixed.** A greatly improved strain with flowers of large size containing many bright and beautiful colors. ⅓ oz., 1.25; .25
- 7555 **Yellow. Yellow English Primrose.** The best sort for forcing and bunching for corsage bouquets. ¼ oz., .60; .25
- 7560 **Blue.** Color rich purple-blue. .25

**POLYANTHUS.** *Primula elatior.*

- 7565 **Farquhar's Giant Fancy Mixed.** The colors range from white to deep maroon; the yellow, rose and crimson shades being particularly fine. These larger forms are desirable for winter flowering in the conservatory as well as for bedding out in spring. 9 in. ⅓ oz., 1.50; .25
- 7570 **Giant White.** Pkt., .25      7575 **Giant Yellow.** .25
- 7580 **Giant Blue,** Pkt., .50      7585 **Giant Crimson.** .25
- 7590 **Gold-laced.** Flowers of brilliant colors with distinct yellow edges. ⅓ oz., 1.50; .15
- 7595 **Mixed.** .¼ oz., 1.00; .10

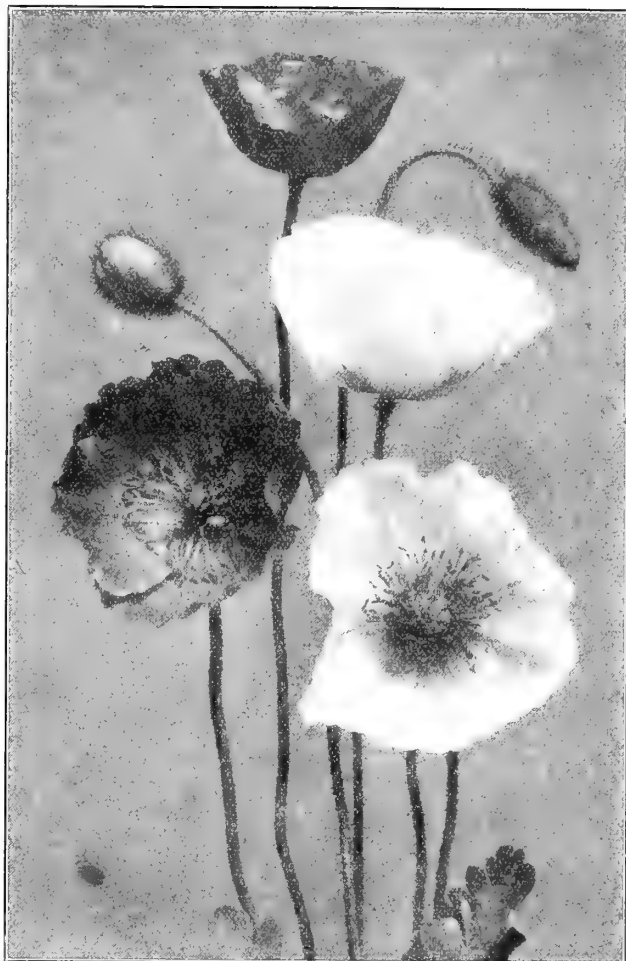

Papaver Nudicaule.

7600 **PRIMULA Auricula Choice Mixed.** A lovely race of Primroses with large umbels of velvety flowers in many beautiful colors, chiefly yellow, crimson, maroon and purple, frequently edged with gray or green. Pkt., .25

7602 **PRIMULA Pulverulenta.**

A beautiful variety resembling *P. japonica*, but with larger and more richly colored rosy-purple flowers. The flower stems and calyces are thickly coated with a white farina. 1½ ft. Pkt., .25.

7605 **PRIMULA Japonica Mixed.**

One of the finest Primroses for the garden, producing several whorls of large flowers, on erect stems, varying from white to crimson. 1½ ft. The seeds germinate slowly and unevenly. ⅓ oz., 1.00; Pkt., .15.

7610 **PRIMULA Sieboldii.**

Attractive class suitable for pot culture, with large clusters of flowers; colors white to rosy-crimson. 1 ft. Pkt., .50.

7615 **PRIMULA Rosea Grandiflora.**

A charming variety with flowers of a clear bright rose. 6 in. Pkt., .25.



Primula Pulverulenta.



Polyanthus Farquhar's Giant.

PYRETHRUM.

Very handsome herbaceous perennials. The flowers are of brilliant colors and very lasting; June. 2 ft.



Pyrethrum Roseum.

- 7620 **Atrosanguineum.** Crimson with yellow centre, single. Pkt.  $\frac{1}{4}$  oz., .75; .10
- 7625 **Roseum. Double Hybrids Mixed.** Beautiful, aster-like flowers ranging in color from white to brilliant rose and crimson. . . . .  $\frac{1}{8}$  oz., 3.00; .25
- 7630 **Roseum. Single Hybrids Mixed.** Daisy-like flowers of brilliant colors with yellow centres. . . . .  $\frac{1}{4}$  oz., 1.00; .15
- 7635 **Uliginosum.** Tall late-flowering sort, with large, single white flowers. 3 ft. . . . .  $\frac{1}{4}$  oz., .75; .15
- 7640 **REHMANNIA angulata.** Splendid new half-hardy biennial with Gloxinia-like flowers of rosy-purple with yellow throat, suitable for pot culture or out-doors in a sheltered place. 3 ft. . . . . .25
- 7645 **RUDBECKIA Fulgida. Cone Flower.** An effective variety producing in autumn, masses of orange-yellow flowers; August. 3 ft. . . . .  $\frac{1}{4}$  oz., .30; .10
- 7650 **Nitida, or Autumn Glory.** Flowers pale yellow, large; August. 3 ft . . . . . .25
- 7655 **Newmani.** Magnificent golden-yellow flowers with maroon centre. 3 ft. . . . . .15
- 7660 **Purpurea Echinacea. Giant Purple Cone Flower.** A striking plant with very large reddish-purple flowers; July to October. 3 ft. . . . . .20
- 7665 **SALVIA Azurea grandiflora.** Exceedingly pretty species with long spikes of sky-blue flowers; August and September. 2 ft. . . . . .25
- 7667 **Azurea grandiflora alba.** Similar to the above but with pure white flowers. . . . . .25
- 7668 **Argentea.** White silvery foliage lying flat on the ground; flowers yellow. . . . .  $\frac{1}{4}$  oz., .20; .10
- 7670 **SAPONARIA Officinalis.** Hardy perennial suitable for herbaceous borders; reddish-purple; June and July. 2 ft. . . . . Oz., .30; .05
- 7675 **Ocymoides Splendens.** Trailing hardy perennial with small deep red flowers . . . . .  $\frac{1}{4}$  oz., .20; .05

- 7680 **SAXIFRAGA Cordifolia.** Interesting plant for rockeries Pkt. or hardy borders; flowers pink. 1 ft. . . . . .25
- 7685 **SCABIOSA Caucasica.** Magnificent perennial with beautiful large, light blue flowers; June to August. 2 ft.  $\frac{1}{4}$  oz., 1.00; .15
- 7690 **Caucasica Alba.** A pure white form of the preceding . . . . . .25
- 7695 **Japonica.** A hardy variety from Japan of bushy growth; flowers lavender blue. 2 ft. . . . . .25
- 7700 **SEDUM Acre.** Trailing plant forming a regular green carpet; flowers bright yellow. 4 in. . . . . .15
- 7710 **SCUTTELLARIA Baicalensis Cœlestina.** Hardy plant of bushy habit with an abundance of light blue flowers. 1½ ft. .25
- 7715 **SENECIO Clivorum.** A new hardy plant from Northern China, with large leaves and rich orange-yellow flowers well adapted for planting by the sides of lakes or streams. 4 ft. .25
- 7720 **SILENE Acaulis. Catchfly.** Neat dwarf perennial with rosy-crimson flowers; fine rock plant. 2 in. . . . . .25
- 7725 **Orientalis.** A robust-growing hardy plant of fine branching habit, each branch carrying large globular heads of pink flowers, sweetly scented. 3 ft. . . . .  $\frac{1}{4}$  oz., .20; .05
- 7726 **Schafta.** Bright Pink. 4 to 6 in. . . . . .25
- 7735 **STACHYS Lanata. Lamb's Ears.** Ornamental plant largely grown for its silvery-white woolly leaves. 2 ft. Oz., .30; .05
- 7740 **STATICE Incana. Dwarf Mixed.** A charming variety of *Sea Lavender*. Esteemed for bouquets. 1½ ft. Oz., .30; .05
- 7742 **Gmelini.** Large panicles of violet-blue flowers; June to September. 1½ ft. . . . . .15
- 7745 **Latifolia.** Lavender-blue flowers. 2 ft.  $\frac{1}{4}$  oz., 40; .10
- 7750 **STOKESIA Cyanea.** This splendid hardy perennial bears from July to October a number of large, light blue flowers resembling semi-double Asters. . . . .  $\frac{1}{4}$  oz., .50; .15
- 7752 **Cyanea Alba.** A pure white form of the preceding.  $\frac{1}{4}$  oz., .75; .15



Scabiosa caucasica.

**SUNFLOWER.**

- 7755 **Maximiliana.** Flowers clear yellow with several rows of large Pkt. ray petals and full centre; continues in bloom late in the autumn. 6 ft. . . . .  $\frac{1}{4}$  oz., .50 .10
- 7760 **Mollis.** Large, single, light yellow flowers and silvery-white foliage; very showy. 4 ft. . . . . .15
- 7765 **Rigidus.** Fine native variety, with rich golden-yellow flowers; valuable for cutting. . . . . .15  
*Annual Varieties, see Nos. 4210-4255.*

**SWEET WILLIAM.** *Dianthus Barbatus.*

Showy hardy biennials of easiest culture; admirable for clumps among shrubs or borders. 1½ ft.

**SINGLE VARIETIES.**

- 7770 **Farquhar's Superb Mixed.** A magnificent strain of this popular plant with very large flowers, and containing many attractive Pkt. shades. . . . . Oz., 1.25;  $\frac{1}{4}$  oz., .40; .10
- 7775 **Farquhar's Pink Beauty.** Salmon. . . . .  $\frac{1}{4}$  oz., .75; .15
- 7776 **Farquhar's Scarlet Beauty.** Bright scarlet . . . . .  $\frac{1}{8}$  oz., .75; .25
- 7780 **Dark Crimson.** Rich dark shade. . . . . Oz., .60;  $\frac{1}{4}$  oz., .20 .05
- 7785 **White.** Excellent for cut flowers. . . . . Oz., .60;  $\frac{1}{4}$  oz., .20; .05
- 7790 **Giant Auricula-Eyed.** Various colors with clearly defined eyes. . . . . Oz., 1.00;  $\frac{1}{4}$  oz., .35; .10
- 7795 **Fine Mixed.** . . . . . Oz., .75;  $\frac{1}{4}$  oz., .25; .05
- 7800 **Double Fine Mixed.** . . . . .  $\frac{1}{4}$  oz., .50; .10
- 7805 **TEUCRIUM Chamædrys.** Fine hardy plant for the herbaceous border; flowers purple. 9 inches. . . . . .15
- 7810 **THALICTRUM Adiantifolium.** A graceful plant with finely cut foliage resembling the Maidenhair fern; extensively used for bouquets. June and July. 1 ft. . . . . .15
- 7812 **Dipterocarpum.** Graceful species with pretty rosy-purple flowers. 2 ft. . . . . .25
- 7815 **THERMOPSIS Caroliniana.** A tall growing hardy perennial with clover-like leaves, and magnificent spikes of golden-yellow pea-shaped flowers. June. 5 feet. . . . . .25
- 7820 **TRITOMA Hybrida Express.** The earliest of all the Pkt. Tritomas, producing an abundance of elegant orange-scarlet flowers. 3 to 4 ft. . . . . .20
- 7825 **Uvaria Grandiflora.** Scarlet and orange-yellow flowers. Aug. to Oct. 4 ft. . . . .  $\frac{1}{4}$  oz., .75; .15
- 7830 **TROLLIUS Europæus. Globe Flower.** A large-flowered variety of the buttercup with bright yellow globular flowers. 2 ft. . . . .  $\frac{1}{4}$  oz., .50; .10
- 7835 **Caucasicus Golden Globe.** Very large, deep orange-colored flowers. 2 ft. . . . .  $\frac{1}{8}$  oz., 1.00; .25
- 7840 **Japonicus fl. pl.** Fine globular golden-yellow flowers. 2 ft. . . . .  $\frac{1}{8}$  oz., 1.25; .25



Sweet William.

- 7845 **VALERIAN Red.** *Valeriana Rubra.* Old-fashioned Pkt. perennial, adapted to wild gardens or large rockeries. 2 ft. . . . . Oz., .40; .05
- 7850 **White.** A white form of the preceding. " .40; .05
- 7852 **Officinalis.** *Hardy Garden Heliotrope.* Large trusses of pale pink flowers; fragrant. June. 4 ft.  $\frac{1}{8}$  oz., .75; .15
- 7855 **VERBASCUM Olympicum. Mullein.** Large white silvery foliage; grand spikes of yellow flowers. 5 ft.  $\frac{1}{4}$  oz., .30; .10
- 7860 **Panosum.** Stately plant with large woolly leaves and dense spikes of sulphur-yellow flowers. 6 ft.  $\frac{1}{4}$  oz., .20; .05

**VERONICA.** *Speedwell.*

Elegant hardy perennials of easy culture and thriving in any good soil.

- 7865 **Amethystina.** Light blue. 2 ft. . . . . .15
- 7870 **Longifolia.** Long spikes of rich blue flowers. 2 ft. . . . . .10
- 7875 **Incana.** Lovely shade of violet. 1½ ft. . . . . .10
- 7880 **Rosea.** Bright rose-colored flowers. 1½ ft. . . . . .20
- 7885 **Spicata.** Showy spikes of bright blue flowers. . . . . .10

**VIOLET.** *Viola Odorata.*

The single varieties only can be raised from seeds; these however, are very fragrant and quite hardy.

- 7890 **The Czar.** Very large, dark blue. . . . . .15
- 7895 **White Czar.** Pure white, large flowers. . . . . .15
- 7900 **Semperflorens.** Deep blue. . . . .  $\frac{1}{4}$  oz., .50; .15
- 7905 **Odorata Mixed.** Shades of blue and white. . . . .  $\frac{1}{4}$  oz., .50; .15

*Viola Cornuta, see Pansies, Nos. 3275-3310.*

**WALLFLOWER.**

Half-hardy perennials of delicious fragrance. If sown in heat in March or April good plants will be obtained for flowering during the following winter in a cool greenhouse, or they may be kept in cold frames and bloomed in the spring and early summer.

**SINGLE VARIETIES.**

- 7915 **Blood Red.** Rich color. . . . . Oz., .50;  $\frac{1}{4}$  oz., .15; .10
- 7920 **Primrose Yellow.** Fine light shade. . . . . Oz., .50;  $\frac{1}{4}$  oz., .15; .10
- 7925 **Mixed.** Shades of yellow and red. . . . . Oz., .50;  $\frac{1}{4}$  oz., .15; .05

**DOUBLE VARIETIES.**

- 7930 **Collection of 8 Varieties Separate.** *Imported.* . . . . . .75
- 7935 **Double Mixed.** Splendid branching varieties. . . . .  $\frac{1}{4}$  oz., 1.00 .25

*Annual Wallflower, see Nos. 4730-4742.*

- 7940 **YUCCA filamentosa. Adam's Needle.** Splendid hardy plants for shrubbery or lawn groups, with elegant spikes of creamy-white flowers; leaves with thread-like filaments on their edges. 4 ft. . . . . .15



Stokesia Cyanea.

## FARQUHAR'S SUMMER-FLOWERING BULBS.



Amaryllis Hippeastrum, New Hybrids.

### AMARYLLIS.

**Culture.** The bulbs should be placed where they will be always slightly moist and warm, under the benches of a greenhouse, for example; do not pot up the bulbs before the flower buds appear; when first potted give very little water and promote growth by giving moderate bottom heat.

**Hippeastrum, New Hybrids.** (*Vittata*.) The finest race of Amaryllis in cultivation; exceeding in the size and fine form of their flowers as well as in the diversity of colors and markings, all former hybrids. The segments are of nearly uniform size, giving the flowers a regular trumpet form. .75 each; \$7.50 per doz.; \$50.00 per 100.

**Belladonna Major.** (*Belladonna Lily*.) A free-flowering fragrant variety. The flowers which are white flushed and tipped with deep rose are borne on stems 2 to 2½ ft. high. Extra large bulbs. .15 each; \$1.50 per doz.; \$10.00 per 100.

**Equestris.** Scarlet, with broad white stripes, extending from the throat to half way up the segments. .15 each; \$1.50 per doz.; \$12.00 per 100.

**Formosissima.** (*Jacobean Lily*.) Dark crimson. .15 each; \$1.50 per doz.; \$8.00 per 100.

**Hallii.** Hall's Amaryllis, now known as *Lycoris squamigera*. A rare bulbous plant with attractive foliage and bright flowers. Rosy lilac, fragrant, 3 or 4 inches across, flowers in August. The foliage appears in spring, disappears in June, and is followed two months later by the naked flowers. .50 each; \$5.00 per doz.

**Johnsoni.** (*Barbadoes Spice Lily*.) Enormous bright crimson flowers with a white stripe through each segment; magnificent. .50 each; \$5.00 per doz.; \$35.00 per 100.

**Lutea Sternbergia.** (*Mount Etna Lily*.) Bright golden yellow; hardy if well covered during the winter. .05 each; .50 per doz.; \$3.00 per 100.

**Valiota Purpurea.** (*Scarborough Lily*.) A beautiful free-flowering summer and autumn blooming Amaryllis producing strong spikes of brilliant scarlet, flowers. If a number of bulbs are planted in a 10-inch pot they form very decorative plants for the piazza or lawn. They also make excellent house plants. .25 each; \$2.50 per doz.; \$20.00 per 100.

**ZEPHYRANTHES.** Beautiful dwarf bulbous plants; very effective for planting in masses in May and flowering with great profusion during the summer.

**Rosea.** Beautiful rose-pink flowers, three to four inches across. .10 each; .65 per doz.; \$5.00 per 100.

**Candida.** (*Fairy Lily*.) Pure white, delicately scented. .05 each; .40 per doz.; \$3.00 per 100.

### ACHIMENES.

Profuse blooming tender perennials for greenhouse or conservatory decoration during summer. The scaly tubers should be potted in the early spring in a compost of turfy loam, leaf mould, and sand. They should be grown in a moist, warm temperature, shaded from the sun until they begin to bloom, when they should be kept cooler to prolong the duration of the flowers. The colors comprise white, shades of lilac, mauve, and crimson.

**Argus,** Mauve; **Celestial,** pure white, spotted violet; **Dazzle,** Bright vermilion, dwarf; **Rosea elegans,** Rose; **Dr. Carey,** Pale rose, large; **Edmond Boissier,** white shaded, lilac; **Longiflora,** clear blue; **Margarita,** pure white; **Mauve Perfection,** clear mauve; **Patens Major,** mauve with violet shading; **Violacea,** violet with carmine shading, dwarf; **Vivid,** scarlet.

Each of the above separate colors, \$1.00 per doz.; \$6.00 per 100. Mixed Varieties. All colors. .75 per doz.; \$5.00 per 100.

### ACIDANTHERA BICOLOR.

A valuable bulbous plant for greenhouse or open ground. Each flower stalk produces from four to eight widely expanded fragrant flowers, of creamy white color with broad violet-maroon blotches. The flowers are very lasting and being borne on long stems are excellent for bouquets and table decorations. The bulbs should be treated like Gladioli. .15 each; \$1.50 per doz.

### AGAPANTHUS. (*African Lily*.)

Handsome summer and autumn flowering plants, throwing up large umbels of twenty to thirty blossoms. They should be grown in pots or tubs, in rich sandy soil well enriched. The plants should be divided before they become overcrowded in the pot or tub. They are particularly suitable for piazza or terrace decoration, and may also be forced in the greenhouse.

**Umbellatus.** Fine blue. .25 each; \$2.00 per doz.

**Umbellatus Albus.** White. .25 each; \$2.00 per doz.



Amaryllis Zephyranthes Rosea.



Bed of Farquhar's Tuberous-Rooted Begonias.

## FARQUHAR'S TUBEROUS-ROOTED BEGONIAS.

The great value of Tuberous-Rooted Begonias for *Lawn beds and borders* is now appreciated. They bloom continuously from early summer until frost, producing a profusion of large and gorgeous flowers. Throughout Europe they are used very extensively, particularly in the beautiful parks of Paris.

They are of easiest cultivation, rarely attacked by insects or blight, and succeed in any good soil which is kept moderately moist.

The tubers we offer have been specially grown for us by celebrated European cultivators, and we feel assured that they are not surpassed by any strain in commerce. *Mailed free at dozen rates.*

**Cultural Directions.** The tubers may be started in February or March, either singly or in small pots, or set two inches apart in flat boxes. The soil should be light, containing plenty of leaf mould and sand. In planting, care should be taken to set the crown of the tuber, which is usually somewhat depressed, upwards. The tubers should be covered half an inch with light soil and watered sparingly until they start, after which more water may be given. The temperature should be 60 to 70 degrees. The started plants, when intended for bedding purposes, may be transferred to the beds in the open ground early in June, by which time they should be in bloom. The plants should be set ten or twelve inches apart.

Although there is much to be gained by starting the tubers early as just described they may be planted unstarted in the open ground beds in the last week of May, or later, with excellent results.

They will thrive either in full sunshine or partial shade, but when fully exposed to the sun the beds must be kept moist. A wind-swept situation should be avoided.

### BEGONIA, SINGLE-FLOWERING VARIETIES.

These are best adapted to outdoor planting.

**Mixed, all colors.** .50 per doz.; \$3.50 per 100; \$30.00 per 1,000.

**Separate Colors.** Crimson, Scarlet, Pink, White, Orange,

**Yellow.** .60 per doz.; \$4.00 per 100; \$35.00 per 1,000.

### BEGONIA, FARQUHAR'S NEW CRESTED.

In this new form the flowers are beautifully ruffled or fringed like a giant Petunia, and the petals are interestingly bearded. An exhibit of these before the Massachusetts Horticultural Society attracted great interest.

**Separate Colors:** Crimson, Scarlet, Pink, White, Yellow, also **Mixture.** \$1.50 per doz.; \$10.00 per 100.

### BEGONIA, FARQUHAR'S NEW FRILLED.

In this new race the flowers are very large and massive, borne on erect, stout stems and charmingly frilled.

**Separate Colors:** Crimson, Scarlet, Pink, White, Yellow, also **Mixture.** .80 per doz.; \$6.00 per 100.

### BEGONIA, DOUBLE-FLOWERING VARIETIES.

These should be grown in pots under glass.

**Mixed, all colors.** .80 per doz.; \$6.00 per 100; \$50.00 per 1,000.

**Separate Colors:** Crimson, Scarlet, Pink, White, Yellow, **Orange.** \$1.00 per doz.; \$7.00 per 100; \$55.00 per 1,000.

### BESSERA ELEGANS. (*Coral Drops*.)

An elegant bulbous plant with thin rush-like foliage and slender flower stems eighteen inches in height, each bearing several scarlet flowers suspended by thread-like flower stalks. .50 per doz.; \$2.50 per 100.

### CALLA.

**Spotted Leaf.** A very ornamental plant with deep green leaves spotted with white. Flowers white with black centre. June and July. 2 feet. \$1.00 per doz; \$8.00 per 100.

### CINNAMON VINE. (*Chinese Yam*.)

Splendid hardy climber of rapid growth, with bright glossy-green heart-shaped leaves and white cinnamon-scented flowers. In China it is cultivated for its edible tubers. 8 ft. .10 each; .75 per doz.; \$5.00 per 100.

### CALADIUM ESCULENTUM. (*Elephant's Ear*.)

A magnificent plant for sub-tropical groups or single specimen on the lawn, producing enormous smooth green leaves, often three to four feet in length and two to three feet in width. It thrives best in a warm, light soil which can be liberally watered.

**Dry Tubers, 2 to 3 inches diameter.** .10 each; \$1.00 per doz.; \$5.00 per 100.

**Dry Tubers, 3 to 4 inches diameter.** .20 each; \$2.00 per doz; \$10.00 per 100.

**Dry Tubers, Mammoth.** .35 each; \$3.50 per doz.

**Growing Plants in pots; ready in May.** .25 each; \$2.50 per doz.; \$18.00 per 100.

*Fancy-leaved Caladiums, see page 100.*

### CRINUM KIRKII.

A magnificent bulbous plant, producing usually two purplish flower spikes two feet in height, surmounted by large clusters of Amaryllis-like flowers, which are pure white striped with purple. .50 each; \$4.00 per doz.

### CYCLOBOTHRA FLAVA.

In habit of growth this plant resembles *Bessera Elegans*, the flowers, however, being cup-shaped, golden yellow with black spots, and of nodding habit. .40 per doz.; \$2.00 per 100.



Fancy-leaved Caladiums.

**STANDARD VARIETIES.**

- Wightii.** Green spotted red and white.  
**Rio Apogema.** Bronze green, pink spots, white freckled, brown ribs.  
**Petsch Kani.** Vivid red centre, bronzy zone, green border.  
**Petropolis.** Green ground, red ribs, snowy white spots.  
**Mrs. Jennie S. Perkins.** Very deep bronzy red centre, deep red spots, green border.  
**Rio Claro.** Pink centre, border green, spotted white.  
**Hildegard Nehrling.** Pink, rosy red and white, suffused with green, bright red ribs. A glorious Caladium!  
**Mrs. Theodore L. Mead.** Green spotted red, the centre golden yellow in well developed leaves.  
**Frances M. Laughlin.** Beautiful transparent deep pink, bronzy zone, green border. Very beautiful and distinct.  
**Chas. T. Simpson.** Ground color glaucous green, spotted red, suffused with pink and white.  
 Each of the above varieties, .25 each; \$2.50 per doz.  
**Growing Plants.** Ready in May. .30 each; \$3.00 per doz.

**GLORIOSA.**

- Rothschildiana.** A splendid tropical climbing plant for conservatory decoration, producing gorgeous lily-like flowers of yellow and scarlet. Flowering Bulbs, \$2.50 each. Extra Large Bulbs, \$3.50 each.

**GLOXINIAS.**

- These are desirable summer-flowering plants for both greenhouse and window. For cutting purposes they may be very successfully grown during summer in cold frames, with the glass shaded with whitewash or slats to moderate the heat of the sun.  
**Large-Flowering,** in separate shades, namely, Red with white border, Spotted, Blue, Red, Blue with white border, White, White with blue border. .15 each; \$1.25 per doz.; \$9.00 per 100.  
**Large-Flowering Varieties, Mixed.** .10 each; \$1.00 per doz.; \$7.00 per 100.

**HYACINTHUS CANDICANS.**

- A hardy summer-flowering Hyacinth producing erect spikes of pure white, bell-shaped flowers, 3 feet in height. It is very effective when planted in clumps among shrubs. .40 per doz.; \$3.00 per 100; \$28.00 per 1000. If by mail add .15 per doz. for postage.

Six Bulbs of one variety sold at dozen rates; 25 at 100 rates.

**FANCY-LEAVED CALADIUMS.****NEW AND RARE VARIETIES.**

Wherever high-class decorations are required during summer, these plants are indispensable. When grown in pots they may be used in the conservatory or the house with equal satisfaction. For table decorations, for jardinières, and for enlivening groups of palms or ferns, they are most serviceable. They are quite as desirable for bedding purposes, and may be planted out after the middle of June in the sunniest situations if well watered, or in partial shade, but they should be sheltered from strong winds. The tubers should be started in the greenhouse in February or March, and if intended for out-door beds gradually hardened off before being transferred to the open ground.

- Dr. Wilh. Miller.** Dazzling red, suffused with pink and bronze; vivid red ribs. Colors are continually changing.  
**Ella Wheeler Wilcox.** Green ground, large white transparent spots, moss green cloudings. New. \$1.00 each.  
**Gertrude Judd Smith.** Lilac ground color, suffused with pink, bright red ribs. New color. Exquisite.  
**Mrs. Jessie M. Thayer.** Deep velvety red ribs, on green ground spotted white. Color always changing. Grand.  
**Avolf Jaenicke.** Creamy white with pure white spots, red ribs. A charming Caladium.  
**Lewis Waller.** Vivid red, narrow green border. Gorgeous variety. New. \$1.00 each.  
**Souv. de Madame Bernhardt.** Rose, red centre, bronzy zone, green border.  
**Tocatins.** Deep rosy red, transparent narrow green ribs, bordered by a yellow thread-like line. Very conspicuous.  
**Putomayo.** A most refined sort. Green densely spotted and suffused with pink, large deep red spots.  
**Gartendirektor Gireaud.** Clouded deep green, light green and creamy, spotted with red. Very distinct.  
**Ernst Schmidt.** Pure snowy white, veined green. Strong grower.  
**C. E. Dahl.** Pink center, suffused with white, spotted with transparent red. Grand. \$1.00 each.  
**Duarte Teixeira.** Transparent pink, ribs yellow. New.  
**Reconcavo.** Large leaf, chocolate ribs, large transparent pink spots and many small white ones on a green ground.  
**Araras.** Pink and white ground, green ribs. Very conspicuous.  
**Pojuca.** Transparent pink, narrow green ribs, green border.  
**Amazonas.** Very large leaf; color a mixture of moss-green, light green, creamy and pink, brown ribs.  
**Diogo Flores.** Pink and white spots on a green ground.  
**Estrella.** Creamy-white, broad red ribs. Very distinct.  
**James Laing.** Bronzy green, pink spots, bright red ribs.  
 Each of the above varieties, except where otherwise priced, .50 each; \$5.00 per doz.

**Growing Plants.** Ready in May. .60 each; \$6.00 per doz.



Hyacinthus Candicans.



# DAHLIAS.

*Note.*—Unless otherwise specified, all Dahlias will be supplied in roots, and we believe our supply this season is ample to meet all demands. However, in case the demand for certain varieties exhausts our supply of roots, we will send out growing plants which should give equally good results.

## NEW AND CHOICE PÆONY-FLOWERED DAHLIAS.

Plants only. Delivery May and June.

Each, .50; doz., \$5.00; by mail, add .05 each, extra.

- Codsall Gem.** Deep yellow at base of petals, shading to primrose towards the edges of florets. One of the finest yellow varieties.
- Geisha.** This variety is undoubtedly the most brilliant colored Dahlia of its class; color bright orange-red shaded with yellow.
- J. S. Brunton.** Flowers of immense size, and fine form, color deep red shading to pale rosy-carmine.
- Lady Allison.** A rich cream changing when fully expanded to a lovely pale pink.
- Lady Muriel Paget.** A beautiful pure white of distinct habit and form.
- Mrs. A. Sheridan.** The centres of the large petals are a beautiful strawberry red, edged with pale blush pink. A striking flower.
- Mrs. A. Worsey.** Rich deep crimson. An immense flower.
- Mrs. E. Cragg.** The flowers when young are tinged with pink but when fully open become a milky white.
- Mrs. Geoffrey Le M. Mander.** The ends of the florets are bright rose shading through yellow and white to the centre of the flower.
- Mrs. Staveley Hill.** Orange-scarlet at base of petals, shading to carmine at tips, large flowers of good form.
- Mrs. T. G. Baker.** An immense pure white.
- Red Indian.** A large blood-red flower of the best Pæony form; the centre florets are tinged red, giving a novel appearance.
- Snow Queen.** Pure white; large flower with broad petals; keeps well when cut.
- Sonnenblume.** A beautiful clear yellow of fine form and substance.
- S. T. Wright.** Apricot, suffused with red, shading to yellow at base of petal, one of the finest varieties.
- Sunset.** The saffron yellow of the tips harmonizes prettily with the bright fiery red, with which the centre is splashed.
- The Warrior.** The flowers are ox-blood-red with plenty of petals. Dwarf.
- W. Froggat Bruford.** Bright pink with large yellow disc, a distinct and beautiful variety.

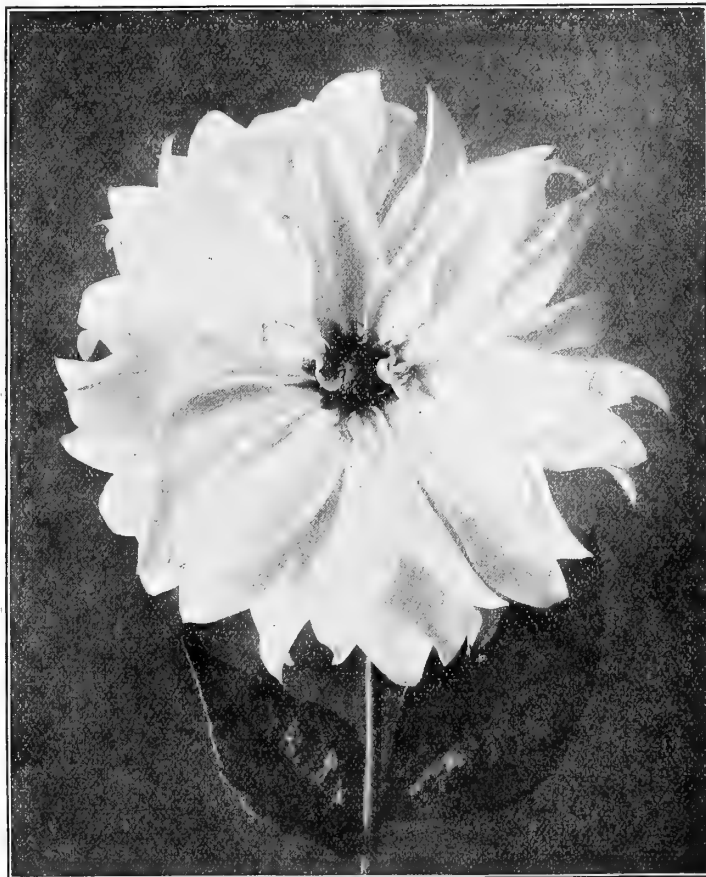

Pæony-flowered Dahlia.

## PÆONY-FLOWERED DAHLIAS. Standard Varieties.

Each, .20; doz., \$2.00; 100, \$12; by mail, add .05 each, extra.

- Alice Roosevelt.** White, shaded with lilac, well formed flowers.
- Andrew Carnegie.** Salmon-pink with bronze shadings.
- Bertha Von Suttner.** Beautiful salmon-pink shading lightly to pale yellow, the flowers are large and of fine form.
- Cæsar.** A fine pale yellow flower of good substance.
- Dr. Von Ghorkom.** White shaded rose.
- Duke Henry.** Soft red, a lovely shade.
- Garibaldi.** Dark maroon, large and handsome.
- Glory of Baarn.** Soft pink, large flowers, free and effective.
- Glory of Groenekan.** Orange-yellow, large flower.
- H. Hornsveld.** Soft salmon, an elegant form with enormous flowers.
- Isadora Duncan.** A large free-flowering variety, color dull salmon.
- King Leopold.** Sulphur-yellow; splendid sort.
- La Riante.** Deep pink, very attractive.
- Lady Seville.** Rich orange-scarlet petals tipped buff and slightly reflexed. A gorgeous flower.
- Mannheim.** Rose, shaded and marked with orange.
- Merville.** Orange-yellow; a fine variety of good form.
- Miss G. Keeling.** Pale rose-shaded lilac, very free flowering.
- Mrs. A. McKellar.** A distinct and lovely terra-cotta, shaded salmon color
- Paul Kruger.** White streaked and suffused with rosy maroon.
- Pæoni.** Carmine rose. Exceptionally beautiful and very free-flowering; long stems.
- P. W. Janssen.** Fine orange-yellow, shaded with dull rose.
- Queen Emma.** Rosy salmon, shaded with yellow.
- Queen Wilhelmina.** Pure white, one of the best varieties.
- Reisen Edelweiss.** Pure white, cactus petals.
- Selma Schneider.** Giant flowers of a pleasing soft rose, shading to flesh color; centre alabaster white.
- Sneeuwitje.** A beautiful pure white flower, extra large.

## GIANT DOUBLE DAHLIAS.

Plants only. Delivery May and June. Each, .25; doz., \$2.50; by mail, add .05 each, extra.

- Cuban Giant.** An immense ball of bright maroon; very free.
- Grand Duke Alexis.** Pure white, tinted pale lavender.
- Mrs. Roosevelt.** Delicate silvery rose; very large.
- Souvenir de Gustave Doazon.** Pure scarlet; a remarkable decorative variety; the blooms measuring 6 to 9 inches in diameter.
- Yellow Colosse.** Flowers of large size and perfect form; color primrose yellow.
- Yellow Duke.** A splendid primrose-yellow of good form. Fine for cutting.



Cactus Dahlia.

### NEW AND CHOICE CACTUS DAHLIAS.

Plants Only. Delivery May and June. Each, .50; doz., \$5.00; by mail, add .05 each, extra.

- Bismarck.** A graceful flower of intense fiery-red; petals incurved.
- Florence M. Stredwick.** The flowers are large and exceedingly deep; color white.
- Frederick Wenham.** Fawn-pink centre soft salmon. An exhibition flower of very graceful appearance, borne on long stiff stems.
- F. W. Fellows.** Bright orange-scarlet. Flowers of large size.
- Geneveva.** One of the best yellow variegated yet introduced; color a pleasing primrose yellow. Fine for cutting.
- Golden Wave.** A rich deep yellow, incurved perfect centre, strong stemmed. This variety is likely to supersede all existing yellows.
- Indomitable.** Rich rosy-pink, long incurved petals, a flower of the finest form.
- John Peel.** Intensely rich crimson; very large flowers on good stems.
- Miss Stredwick.** Soft yellow at base of petals changing to deep pink, the form of flower is excellent.
- Mlle. Marie Doucet.** Soft mauve color with large white centre; very pretty.
- Mrs. Douglas Fleming.** One of the finest white Cactus Dahlias; long incurved petals of great substance
- Mrs. Henry Randle.** A beautiful incurved exhibition variety, pale cream changing to a lovely rose color, distinctly tipped white.
- Nerthus.** The centre of the flower is a glowing bronzy-yellow, passing to deep rose at the tips.
- Phoenix.** Large well-formed flowers of a rich deep carmine-red; petals striped in the centre with cardinal red.
- Red Admiral.** Rich fiery-scarlet flowers of largest size, full in centre; a splendid exhibition flower.
- Richard Box.** Clear light yellow, distinct from Golden Wave, incurved, with strong erect stems, flowers early.
- Rosæflora.** A very free-flowering variety with long straight petals of pure rose; centre white.
- Ruth Forbes.** Beautiful clear pink.
- Snowdon.** Pure white, fine habit, with long stiff stems, holding the flowers well above the foliage.
- The Imp.** This fine variety is unique on account of its remarkable color, being very dark, almost black.
- Turtle Dove.** Base of flower scarlet, changing to white midway up the petal, incurved, very free flowering.
- Uranus.** White thickly speckled and striped with vermilion-scarlet, a beautiful exhibition flower of finest incurved form.

### CACTUS DAHLIAS.—Standard Varieties.

Each, 20; doz., \$2.00; 100, \$12.00. By mail, add .05 each extra.

- Aerobat.** Pure white, edged with carmine.
- Alexander.** Splendid dark crimson flushed with maroon.
- Aristed Gurtler.** Brilliant orange-scarlet; very free.
- Brigadier.** Dark red, long thin curving florets.
- Delicatissima.** A perfectly formed flower; color pale Hydrangea pink, with lighter shadings.
- Dr. G. Kendall.** Rich orange, shading to bright yellow.
- Clara G. Stredwick.** Light salmon, shading to salmon-red in the centre; a splendid flower.
- Countess of Lonsdale.** Salmon, tinted apricot.
- Countess of Malmesbury.** Soft pink, shading to nearly white in centre, long narrow twisted petals.
- Dainty.** Yellow ground suffused with pink.
- Erecta.** Deep velvety crimson, long twisted petals.
- Fireworks.** Yellow, shading to orange, flaked scarlet.
- Gabriel.** Creamy white, edged with vermilion.
- Gazelle.** White, shading to pink; outer petals deep pink.
- General Buller.** Cardinal red, shading to crimson, petals tipped with white.
- Glory of Wilts.** Pure golden-yellow, a beautiful flower.
- Gold Eagle.** Bright yellow, with suffusions of rose and fawn.
- Goldkind.** Canary-yellow, tipped with white.
- Goldregan.** Very striking yellow; fine form, full and deep.
- Harbor Light.** Vivid orange-red, overlaid at tips of the petals with flame color.
- Harmonie.** Salmon-pink, shading to yellow in the centre.
- H. L. Brousson.** White in the centre, changing to rich deep rose which again changes to almost white at tips of petals.
- H. H. Thomas.** Rich deep crimson of fine form.
- Iolanthe.** Deep coral red, every developed petal being distinctly tipped with gold, flowers large and deep.
- J. H. Jackson.** Intense blackish-maroon, long narrow petals.
- Johannesburg.** A large flowered variety of great substance, perfect centres and long stems, color bright gold.
- Kielia.** Beautiful cerise-pink, shading to orange at centre.
- Lightship.** Lovely clear yellow, with strong erect stems.
- Marathon.** Orange, passing to rosy-pink, at points of petals, yellow centre, large flower.



Decorative Dahlia.

**CACTUS DAHLIAS.**—*Continued.*

- Meteor.** White ground, splashed and striped with violet purple.  
**Mrs. J. J. Crowe.** Clear yellow.  
**New York.** Flowers of great size, petals incurved, color orange-yellow in centre, shading to deep salmon.  
**Othello.** Dazzling velvety crimson, very early.  
**Parzival.** Pure white, long narrow twisted petals.  
**Pink Pearl.** Soft rose-pink, shading to white in the centre.  
**Princess Von Reise.** Deep carmine-red.  
**Rev. A. Bridge.** Yellow ground passing to rosy-violet at the tips of the very fine incurving petals.  
**Rev. T. W. Jamieson.** Lilac rose-pink, creamy-yellow at the base of petals, incurved, strong, upright grower.  
**Rheinkonig.** Pure snow-white flowers of splendid form. Fine for cutting.  
**Rosa.** A beautiful soft pink, shading to white in the centre.  
**Ruby Grinstead.** Rich pink with yellow base and centre.  
**Schwefelblate.** Pale yellow, shading to deeper in centre.  
**Stern.** Choice lemon-yellow.  
**Sylphide.** One of the most beautiful deep pink dahlias.  
**Terra-Cotta.** A really beautiful shade of terra-cotta.  
**The Earl.** Rich, ruby crimson; a fine variety for exhibition.  
**Wellington.** Reddish-maroon tipped white, a grand flower.  
**William Marshall.** Rich orange, shading to bright yellow.

**DECORATIVE DAHLIAS.**

Each, .20; Doz., \$2.00; 100, \$12.00. (Except where otherwise priced). By mail, add .05 each, extra.

- Catherine Duer.** Bright crimson-scarlet.  
**Clifford W. Brutton.** Bright yellow.  
**Daffodil.** Canary-yellow.  
**Delice.** Glowing rose-pink flowers on stout stiff stems; valuable for cutting. Each, .25; doz., \$2.50.  
**F. L. Bassett.** Bright rosy-purple, shading to blue.  
**Fire Rain.** Rich cardinal-red, very free-flowering.  
**Henry Patrick.** A beautiful pure white.  
**Innocence.** Small flower of the purest white; a gem for cutting purposes.  
**Jack Rose.** Brilliant crimson red, similar in shade to the popular Jacqueminot Rose.  
**Jeanne Charmet.** An exquisite variety, pink at the edges, shading to white, light yellow margins.  
**Le Grand Manitou.** An enormous flower, white, striped violet-red, occasionally bears flowers of a solid violet color. Each, .30; doz., \$3.00.  
**Madame Van Den Dael.** Shell-pink, with deeper markings, shading to white in the centre.  
**Miss Minnie McCullough.** A beautiful variety with flowers of soft yellow overlaid with bronze; rich autumnal shade. Each, 25; doz., \$2.50.  
**Perle de la tete d'or.** Pure white, petals are split at tip, giving the flower an unique appearance.



Single Dahlia. Twentieth Century.

- Reise Von Stuttgart.** A seedling of the popular *Souvenir de Gustave Doazon* with immense bright blood-red flowers. Each, .25; doz., \$2.50.  
**Semiramis.** Soft pink, with yellow, shading to light in the centre.  
**Souvenir de Gustave Doazon.** See page 101.  
**Sylvia.** Soft mauve pink changing to white in the centre.  
**Wilhelm Miller.** Deep pink, suffused with purple.

**SHOW DAHLIAS.**

Each, .20; Doz., \$2.00; 100, \$12.00. By mail, add .05 each, extra.

- Arabella.** Light sulphur-yellow, shaded peach blossom.  
**Arthur Rawlings.** Rich deep crimson, large perfect flower.  
**A. D. Livoni.** Beautiful soft pink, quilled petals.  
**Charles Lanier.** The rich deep yellow flowers of this variety are of enormous size and beautifully quilled.  
**Duchess of York.** Lemon, veined and edged with salmon-pink; very fine flower.  
**Emily.** Solfernio, with white markings, large and beautiful.  
**Florence Trantor.** Blush white, edged rosy-purple.  
**Frank Smith.** Rich, dark purple-maroon petals, tipped white.  
**Hero.** Aniline-red of fine shade.  
**John Walker.** Finest pure white, splendid for exhibition.  
**Mary D. Hallock.** Deep yellow.  
**Mme. Alfred Moreau.** Mauve shading to pink; a splendid flower.  
**Miss Cannell.** White, tipped with rosy-pink.  
**Mrs. Gladstone.** Delicate soft blush, one of the best.  
**Princess Victoria.** A very early-flowering variety with large light-yellow flowers.  
**Red Hussar.** Pure cardinal-red, perfect form.  
**Susan.** Flowers delicate soft-shell-pink; fine for cutting.  
**Warrior.** Intense scarlet, of fine form.

**POMPON DAHLIAS.**

Each, 15.; Doz., \$1.50, 100, \$10.00. By mail, add .05 each, extra.

- Adela.** White, shaded cream, perfect form. **Ideal.** Yellow. **Little Herman.** Deep red, tipped white.  
**Daisy.** Amber, shading to salmon. **Iris.** Fawn shaded salmon-pink. **Raphael.** Deep maroon.  
**Darkness.** Deep velvety-maroon. **Jessica.** Yellow, edged rose. **San Toy.** White, tipped with rose.  
**Helene Lambert.** Bright yellow. **Kleine Domitea.** Orange buff color. **Snowclad.** Pure white.

**SINGLE DAHLIAS.**

Each, .20; Doz., \$2.00; 100, \$12.00. By mail, add .05 each, extra.

- Advancement.** Ruby red.  
**Alba Superba.** White, tinged canary yellow at the base of petals.  
**Ami Barrilet.** Rich ruby-garnet, dark foliage.  
**Blackbird.** Black velvety maroon.  
**Crimson Century.** Rich velvety crimson, centre shaded rose.  
**Eclipse.** Rosy-mauve, shaded salmon.  
**Jack.** Fiery-scarlet.  
**Merry Widow.** A semi-double of great size and substance, color scarlet.  
**Miss Moreland.** Crimson, shading to scarlet.  
**Miss Roberts.** Pure yellow.  
**Lavender Century.** Delicate lilac with light shadings.  
**Pink Century.** Delicate shell-pink.  
**Princess of Wales.** Soft pink; lovely.  
**Scarlet Century.** Pure scarlet with bright yellow disc.  
**St. George.** Primrose yellow.  
**Twentieth Century.** Rosy-crimson, with white tips.  
**White Century.** Pure white with yellow centre.

# GLADIOLI.

The varieties marked \* are suitable for forcing.

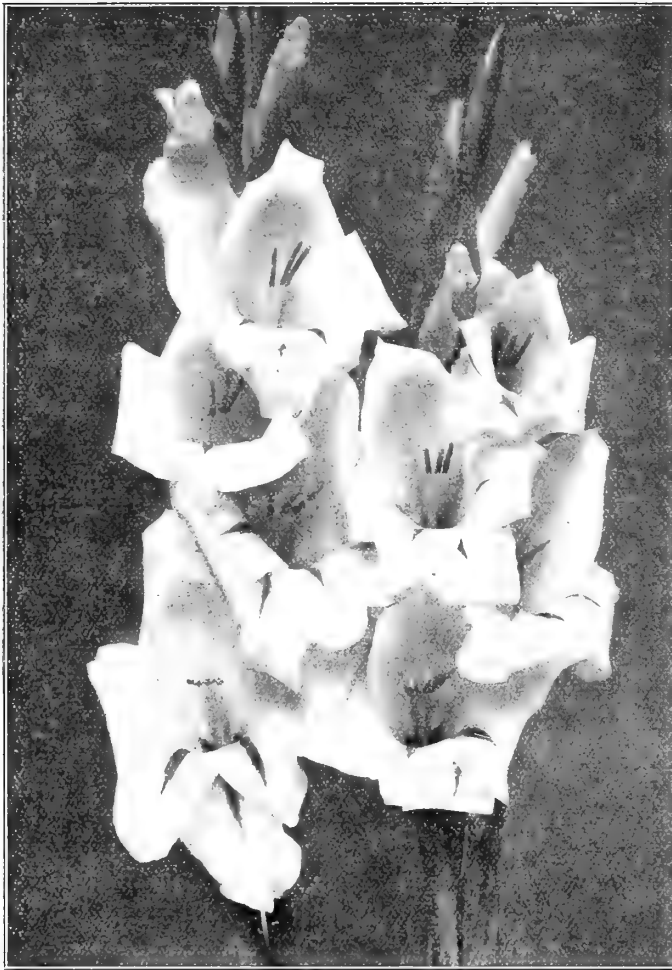

Gladiolus Augusta.

## GLADIOLI IN MIXTURES.

**Farquhar's Prize Seedlings Mixed.** A magnificent strain, producing flower spikes of fine form and substance and of most charming colors. Many of the flowers are self-colored or delicately marked, while others have white or light grounds, beautifully blotched or striped with bright colors.

.50 per doz., \$3.00 per 100; \$28.00 per 1,000.    Doz.    100    1000

Scarlet and Crimson Shades Mixed	... \$ .30	\$2.50	\$18.00
White and Light Shades Mixed	... .40	3.00	25.00
*White and Light Shades Mixed. Selected for forcing	... .50	3.50	32.00
Pink and Rose Shades Mixed	... .40	2.50	24.00
Orange and Yellow Shades Mixed	... .75	5.00	48.00
Striped and Variegated Sorts Mixed	... .50	2.25	30.00
Lilac and Violet Shades	... .85	6.00	55.00

**Lemoine's Spotted Hybrids Mixed.** A free-flowering race remarkable for the richness and variety of their colors and for their odd orchid-like markings

... .40    2.75    25.00

**Groff's New Hybrids Mixed.** A distinct race of Canadian origin, resembling the Lemoine Hybrids, but showing greater diversity of colors

... .40    2.50    20.00

**Extra Fine Mixed.** Including all colors in great variety

... .25    2.00    18.00

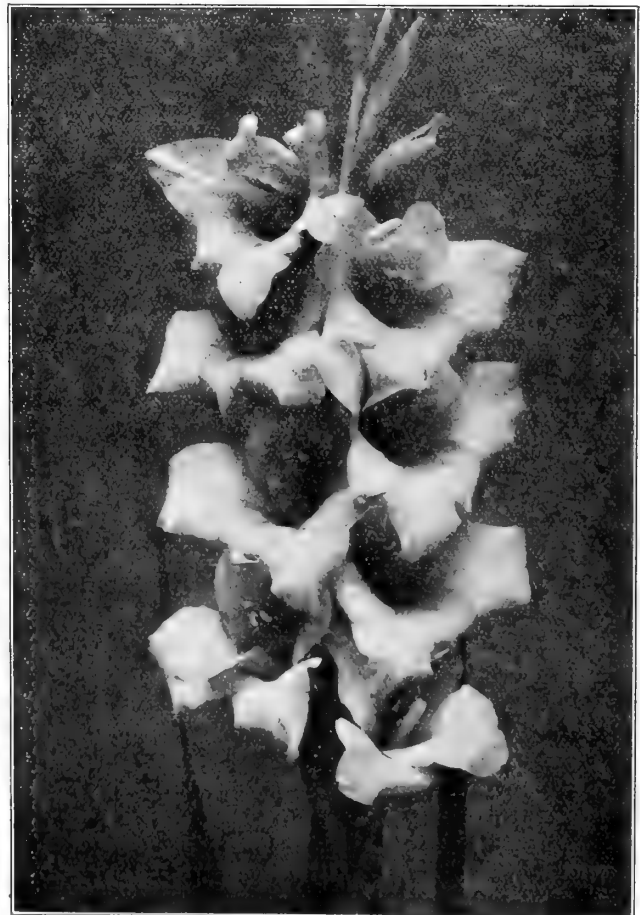

Gladiolus Sulphur King.

## NEW AND CHOICE NAMED GLADIOLI.

* <b>America.</b> One of the finest Gladiolus known. The plant is of vigorous growth with luxuriant foliage and producing spikes two to three feet long. The flowers are very large and of an exquisite shade of soft flesh pink	Doz.	100	1000
	\$ .75	\$5.00	\$45.00.
<b>Aline.</b> Large white open flower, pure white flaked with crimson or pink	3.50	25.00	
* <b>Attraction.</b> Dark rich crimson with a very conspicuous large pure white centre and throat	.75	6.00	
* <b>Augusta.</b> Lovely pure white, with blue anthers.	.50	4.00	38.00
<b>Baron Hulot.</b> <i>Syn. Blue Jay.</i> The only real blue gladiolus yet introduced; color rich deep violet blue.	1.50	10.00	
<b>Blanche.</b> Very large pure white flowers, lightly marked with pale rose	2.50	20.00	
* <b>Brenchleyensis.</b> Vermilion-scarlet; the best sort for planting in clumps among shrubs	.35	2.50	20.00
<b>Canary Bird.</b> A pleasing shade of canary yellow.	1.50	10.00	
<b>Cardinal.</b> Intense cardinal scarlet; flowers large.	2.00	15.00	
<b>Daisy Rand.</b> Ivory-white ground heavily splashed with bright rosy-pink and suffused with paler tint. Lower petals have patch of buff pencilled with pink.	.40	3.00	28.00
<b>Dawn.</b> Beautiful rose-pink with slight pencilling in throat	2.00	15.00	
<b>Dorothy Burnham.</b> Large flame-colored flowers with pure white throat	3.50	25.00	
<b>Eugene Scribe.</b> Large open flowers; tender rose blazed carmine-red	.85	7.00	
<b>Europa.</b> <i>New.</i> A perfect pure white of finest form. Flowers large, in fine spikes, very effective.	.65 each		6.00

If Gladioli are wanted by mail, add 10 cents per dozen for postage.

**GLADIOLI**—Continued.

<b>Fantastic.</b> Dazzling scarlet, penciled with crimson; very large	Doz.	100	1000
<b>Fireking.</b> Intense fiery-scarlet. Immense blooms on long spikes; excellent for cutting	2.00	15.00	
<b>Frau Dr. Haym.</b> Violet with carmine, blotched light yellow; very large	3.25	25.00	
<b>Gelber Prinz.</b> Dark sulphur-yellow, primrose blotch. Vigorous grower	2.00	15.00	
<b>Glory.</b> <i>Kunderdi.</i> Creamy white with crimson stripe in centre of each flower; petals fluted and ruffled	2.25	18.00	
<b>Independence.</b> Light scarlet; very pleasing	1.50	10.00	
<b>Irene.</b> Fine shade of pink flaked with bright crimson	.30	2.50	22.50
<b>Isaac Buchanan.</b> A fine yellow. Dwarf habit; fine for bedding	1.00	7.00	
<b>Jane Dieulafoy.</b> Flowers creamy white with maroon colored throat	.85	6.50	
<b>Konigin Charlotte.</b> White flaked pink with extremely large blotch of blood red	1.75	14.00	
<b>La Luna.</b> Buds open pale yellow passing to white when expanded with small brown markings in throat. .50 each	1.25	9.00	
<b>Lillian Morrisey.</b> Bright cherry-red of a rich tint.	5.50		
<b>Madame Lemoinier.</b> White tinted lemon	1.00	7.50	
<b>Madame Monneret.</b> Delicate rose	.40	3.00	28.00
<b>*May.</b> White ground with markings of rosy-crimson, fine for cutting.	.75	5.00	
<b>Mephisto.</b> Centre coppery-scarlet, outward dark salmon-carmine spotted with velvety brownish red.	.60	4.00	35.00
<b>Mephistopheles.</b> Large flowers of bright red effectively marked with black and yellow	1.50	12.00	
<b>Mrs. Beecher.</b> Beautiful deep rosy-crimson with white throat freely spotted	1.50	12.00	
<b>Mrs. Francis King.</b> Light scarlet of pleasing shade; a beautiful variety	1.25	10.00	
<b>Mrs. Frank Pendleton.</b> A charming new variety producing large well expanded flowers of an exquisite shade of salmon-pink heavily blotched with blood-red in the throat. A striking novelty. .40 each	.60	4.50	40.00
	4.50		

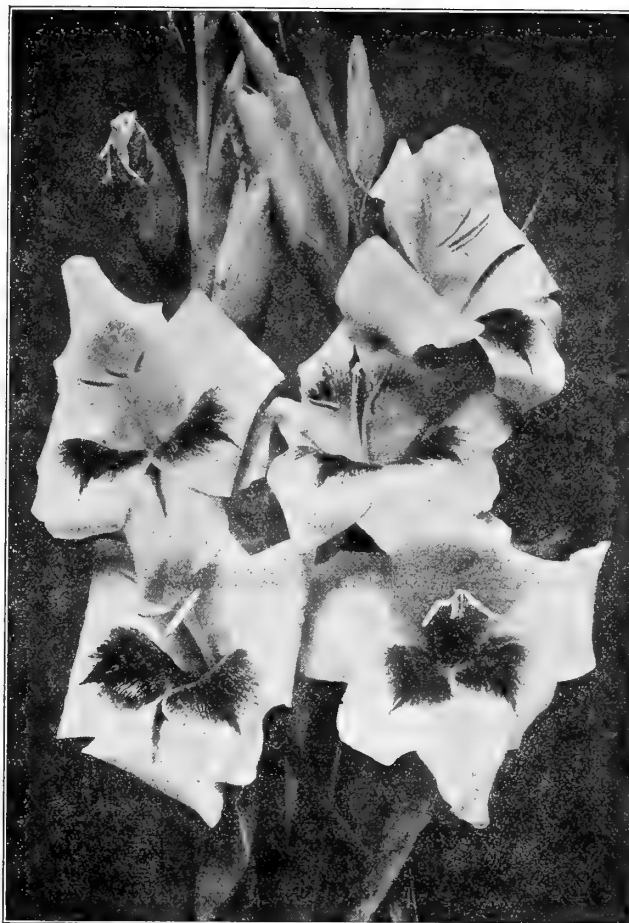

Gladiolus Mrs. Frank Pendleton.



Gladiolus Mrs. Francis King.

<b>Mrs. G. W. Moulton.</b> Rich dark-red; lower petals splashed with a deeper shade	Doz.	100	1000
<b>Niagara.</b> Delicate cream, lower segments blending to canary-yellow; throat splashed carmine. .30 each	1.75	12.00	
<b>Panama.</b> An improved "America" with flowers of a deeper shade of pink and much larger; magnificent. .65 each	3.50		
<b>Peace.</b> Flowers large and of fine form; color pure white, feathered with pale lilac.	7.50		
<b>Primulinus Hybrids.</b> The flowers are shades of yellow and are of good size; flowers late	2.50	18.00	
<b>*Princesps.</b> Rich crimson with intense shadings in the throat and broad white blotches across the lower petals. Grows from 3½ to 4 feet high.	1.50	10.00	
<b>Reine Blanche.</b> Pure white changing to flesh-white. Bottom of throat faintly streaked purple.	1.50	10.00	
<b>Rosella.</b> Light rose, stained purple and white	2.50	20.00	
<b>Salem.</b> Salmon-pink, blotched maroon	1.50	10.00	
<b>Salmon.</b> Rich salmony-pink. Large and fine	.75	5.00	45.00
<b>Schwaben.</b> <i>New.</i> Buds pure canary-yellow shading to a soft sulphur-yellow when open; centre dark-yellow blotched with brownish-carmine; very showy. \$1.00 each	4.00	30.00	
<b>*Shakespeare.</b> White, lightly suffused with carmine-rose; large rosy blotch	10.00		
<b>Silverette.</b> A very attractive variety with flowers of soft-blush marbled and slate	1.25	10.00	
<b>Sulphur King.</b> Long spikes of the clearest sulphur-yellow	4.00	30.00	
<b>Taconic.</b> Pink, flecked and striped with delicate pink. Lower petals blotched deep crimson edged with thin stripe of yellow	2.50	18.00	
<b>Victory.</b> Delicate sulphur-yellow	1.25	10.00	
<b>Wm. Falconer.</b> Beautiful clear light pink, large flowers and spike	1.00	7.00	
<b>White Sandersoni.</b> Large open white flowers faintly penciled with purple	1.00	8.00	
<b>Wild Rose.</b> Blush-pink; exceedingly delicate and pretty	1.25	8.00	
	1.75	12.00	

# FARQUHAR'S RARE LILIES FROM CHINA.

Hardy, Beautiful, Fragrant.—The Finest Novelties Extant.



*Lilium Myriophyllum*

*Lilium Myriophyllum*. Mr. E. H. Wilson, the famous plant collector, collected for us, the bulbs now offered, in North-Western China. He considers this the finest of all lilies. It is absolutely hardy, and is excellent for forcing. It has been predicted that this will become the Easter Lily of the future, and being so hardy, may be grown at home. The flowers are white, slightly suffused with pink and with a beautiful shade of canary yellow at the centre, extending part way up the trumpet. It is delightfully perfumed, reminding one of the jasmine, and lacking the heavy oppressive odor of most lilies. Blooms out of doors early in July. Awarded a Gold Medal by the Massachusetts Horticultural Society, and a first-class certificate by the Royal International Exhibition, London, 1912. \$1.50 each; \$15.00 per doz.

*Lilium Sargentiae*. The bulbs offered were also collected by Mr. Wilson. This is one of the strongest growing lilies—frequently attaining a height of six to eight feet. The flowers vary in number from five to ten on a stalk, and in size and shape resemble *Lilium Harrisii*; greenish white, shaded purple on the outside, and of the purest white within, with a tint of citron in the centre. The flowers have a pleasing fragrance. This lily will undoubtedly be largely used for outdoor planting as well as for forcing. Many consider it the finest of all tubular-flowered lilies. It flowers somewhat later than *Lilium myriophyllum*, and being of larger growth, has a distinct place. Awarded a Gold Medal by the Massachusetts Horticultural Society, 1913.

\$1.50 each; \$15.00 per doz.

## LILIUM MYRIOPHYLLUM

*Was awarded a GOLD MEDAL at the International Flower Show, New York, 1913, for the Best New Plant on Exhibition.*



*Lilium Sargentiae*.

# HARDY LILIES.

The increased production of many varieties of these in Japan has greatly reduced their cost, and in consequence their use has become very general. It is our opinion that we should plant the bulbs much deeper than we have done heretofore. While traveling in Japan, we found that the bulbs of the wild Lilies were usually twelve to eighteen inches below the surface, and we gathered the finest flowers from specimens growing on mountains of decaying lava where they had abundant rainfall and ample drainage. We believe that varieties like *Auratum* and *Speciosum* would be favored by being set ten or twelve inches deep and would be less affected by frost and drought. The beds should be thoroughly covered with leaves or litter during the winter.

Our Autumn Catalogue contains a complete list of hardy lilies, most of which can be supplied in spring if desired. We recommend fall planting for all the early flowering sorts.

If Lilies are wanted by mail, add 5 cents each.  
**Auratum.** (*Golden-rayed Japanese Lily.*) Flowers 6 to 8 inches in width, pure white, with a wide band of gold running through the centre of each petal and numerous crimson spots. .25 each; \$2.50 per doz.; \$20.00 per 100.

**Elegans Atrosanguineum.** Rich deep crimson with dark spots. .25 each; \$2.00 per doz.; \$15.00 per 100.

**Elegans Aurantiacum.** Deep yellow, spotted with black. .25 each; \$2.00 per doz.; \$15.00 per 100.

**Elegans Prince of Orange.** (*Citrinum.*) Apricot. .25 each; \$2.00 per doz.; \$15.00 per 100.

**Henryi.** (*The Yellow Speciosum.*) A very beautiful hardy lily from Northern China. The plants frequently attain a height of 6 feet, each stem carrying from five to eight flowers of a rich apricot yellow, spotted with brown. .50 each; \$5.00 per doz. **Extra Large,** .75 each; \$7.50 per doz.

**Krameri.** Pure blush pink, fragrant and beautiful trumpet-shaped flowers. 3 feet; blooms in August. .25 each; \$2.00 per doz.; \$15.00 per 100.

**Longiflorum.** Large trumpet-shaped pure white flowers. 2 feet, strong bulbs. .20 each; \$1.50 per doz.; \$10.00 per 100.

**Speciosum Album.** Pure white, fragrant. .30 each; \$3.25 per doz.; \$25.00 per 100.

**Speciosum Melpomene.** White, suffused with darkest crimson. .20 each; \$2.00 per doz.; \$15.00 per 100.

**Speciosum Rubrum.** White, shaded and spotted with rosy crimson. .20 each; \$2.00 per doz.; \$15.00 per 100.

**Tigrinum.** (*Tiger Lily.*) Orange, spotted black, 3 to 4 feet, August, very hardy. .10 each; \$1.25 per doz.; \$9.00 per 100.

**Tigrinum Fortunei.** The finest form of Tiger Lily, orange salmon spotted with black. .15 each; \$1.25 per doz.; \$10.00 per 100.

**Tigrinum Flore Pleno.** (*Double flowering Tiger Lily.*) 3 to 4 feet, August. .15 each; \$1.25 per doz.; \$10.00 per 100.



Liliun Speciosum Rubrum.

## MADEIRA VINE.

A tuberous-rooted climbing plant with dense shining foliage and of very rapid growth. It does best in a warm, sheltered, sunny location. .35 per doz.; \$2.50 per 100. By mail, .40 per doz.

## MILLA BIFLORA.

One of the loveliest bulbous plants; most desirable on account of its immense pure waxy-white flowers, which are borne in clusters of two to three on a flower-stalk twelve to eighteen inches high. The petals are very thick and firm, and the flowers will keep in water for a week after cutting. A single bulb will produce as many as six flower-stalks. .50 per doz.; \$4.00 per 100.

## MONTBRETIAS.

Hardy border plants, with elegant and gracefully branched Gladiolus-like flowers, which are now much prized for cutting during summer. The colors vary from clear yellow to rich scarlet, and the plants grow about two feet in height. Plant the bulbs five inches deep and protect them during winter with liberal mulching.

	Doz.	100	1,000
California. Deep golden-yellow; beautiful	\$0.25	\$1.50	\$12.00
Crocsmiaeflora. Orange-scarlet	.15	1.00	7.50
Etoile de Feu. Rich scarlet, yellow centre	.30	1.75	12.00
Fire King. Glowing scarlet-red	.40	2.50	22.50
Germania. Very large orange-scarlet flowers	.60	4.00	38.00
G. Davidson. Pale orange-yellow; very large	.60	4.00	38.00
Golden Sheaf. Clear yellow, beautiful	.20	1.25	10.00
Rayon D'Or. Deep yellow, very large	.20	1.25	10.00
Rosea. Bright salmon-rose	.25	1.25	10.00
Transcendant. Golden-yellow flowers, outside bright red	.30	2.00	15.00
Mixed Hybrid Seedlings.	.20	1.25	10.00
Prometheus. Deep orange with crimson eye; very beautiful			
The finest of all Montbretias. 60 cents each.	6.00		

## TIGRIDIAS. (*Shell Flower.*)

Curious and beautiful shell-like flowers about four inches in diameter, flowering from July to October. The bulbs can be planted about the middle of May, and taken up in October and kept over winter in dry sand.

**Conehiflora.** Orange with crimson spots. **Grandiflora Immaculata.** Pure white

**Grandiflora Lilacea.** Rosy lilac. **Pavonia Speciosa.** Scarlet.

**Grandiflora Rosea.** Bright rose-color.

Prices for any of the above, .60 per doz.; \$4.50 per 100.

## TUBEROSES.

Before potting the bulbs, remove the small offsets. Use good, rich loam, and start in a hot-bed or forcing-pit. They should not be planted in the garden until June.

**Excelsior Double Pearl.** Large flowering bulbs; spike 2½ to 3 feet high with large and very double flowers, favorite sort. .30 per doz.; \$2.25 per 100. By mail, .45 per doz.



Montbretias.

**CANNAS.**

The Cannas we offer are plants in growth, out of pots, not dormant roots. Delivery April to July.



**Mirnehaha.** A distinct and beautiful variety with extra large blossoms borne in great clusters; color a light coral pink overlaid with cream. Foliage bronze. 3 to 4 ft.

**Mont Blanc Improved.** Almost pure white; blossoms produced in great profusion all season; leaves green. 3½ ft.

**FARQUHAR'S COLLECTION OF 12 CHOICE CANNAS.** Prices, .20 each; \$2.00 per doz.; \$15.00 per 100.

**Antoine Roozen.** A magnificent truss with large flowers of brilliant crimson; leaves green. 4 ft.

**Beaute Poitevine.** Green foliage and large crimson flowers of a beautiful shade. 3½ ft.

**Chamois.** An exquisite shade of light rose shading to salmon; excellent for massing. Leaves green. 3½ to 4 ft.

**Comte de Bouchard.** Golden-yellow flowers spotted red; leaves green. 4½ ft.

**Herzog von Otrante.** Deep golden-yellow with coppery-red centre bracts; foliage green. 4 ft.

**Mad Marguerite Muhl.** Carmine-pink shading to salmon.

**STANDARD FRENCH CANNAS.** Prices, .15 each; \$1.50 per doz., \$10.00 per 100.

**Admiral Dewey.** Brilliant salmony-red; leaves green. 4 ft.

**Black Beauty.** Flowers of medium size and brilliant red. Luxuriant bronze foliage. One of the best varieties for subtropical beds. 5 to 6 ft.

**Buttercup.** Deep buttercup yellow; almost pure; leaves green. 3 ft.

**Florence Vaughan.** Large yellow flowers, handsomely spotted; leaves green. 3½ ft.

**Hyde Park.** Large golden-yellow flowers, spotted with crimson; leaves green. 4 ft.

**ITALIAN OR ORCHID-FLOWERED CANNAS.**

**King Humbert.** Gigantic trusses of orange-scarlet flowers with bright red markings; foliage bronze.

**Mrs. Carl Kelsey.** Flowers orange-scarlet flaked and striped with golden yellow. Foliage green. 6 to 7 ft.

**CANNA ROBUSTA.** Very dark foliage, one of the best of the tall varieties. Each .10; doz., \$1.00, per 100, \$8.00.

**NOVELTIES IN CANNAS FOR 1914.**

**Hungaria.** A magnificent new variety of strong, robust habit with enormous trusses of deep pink flowers carried well above the foliage. 3½ ft. .75 each; \$7.50 per doz.

**Splendor.** The flowers of this new Canna are of an intense scarlet color and very large. It makes 2 to 3 bloom heads on each stalk which insures flowers practically all the summer. Green foliage. 3 to 3½ ft. Each, .50; \$5.00 per doz.

**Wabash.** A grand new variety with large carmine-pink flowers borne in great abundance well above the beautiful deep-purple-brown foliage. 4 ft. .50 each; \$5.00 per doz.

**Beacon.** A most desirable variety for planting in groups or borders to produce a color effect. The flowers are rich cardinal red and of good size. 3 ft. .50 each; \$5.00 per doz.

**Mrs. A. F. Conard.** One of the most distinct varieties of recent introduction. Its salmon-pink flowers are of the largest size and freely produced. Leaves green. 4 ft. .50 each; \$5.00 per doz.

**FARQUHAR'S COLLECTION OF 12 SUPERB CANNAS.**

Prices, .30; each \$3.00 per doz.; \$24.00 per 100.

**Beethoven.** The flowers of this grand new introduction are of rich orange-yellow carried well above the bright green foliage. A very effective variety. 3 to 3½ ft.

**Comte de Sack.** The finest self-colored crimson sort; flowers of enormous size, with broad, massive petals; foliage dark green. 4 ft.

**Direktor Freudemann.** Dark bronzy-green foliage with large broad flowers of deep salmon-pink. 3½ ft.

**Elizabeth Werdmuller.** A strong-growing variety with very large flowers which are borne profusely. The color is rich orange-salmon; foliage green. 4 ft.

**Gladioflora.** Remarkable for the unusual shape of the flowers which resemble a large Gladiolus; color crimson changing to carmine-rose, edged with gold. 3½ feet.

**Hohenzollern.** A strong, vigorous grower with fine green foliage and large heads of clear bright, yellow flowers. A profuse bloomer. 3 to 3½ ft.

**Meteor.** An exceptionally free-flowering variety with trusses of immense size; color, soft shade of pink; foliage green. 4 ft.

**Othello.** Deep crimson, almost maroon, foliage deep bronzy-red. 4 ft.

**Salmon Queen.** A superb variety with very large flowers of salmon-pink; exceptionally free-flowering; leaves green. 4 ft.

**William Saunders.** A handsome bronze-leaved variety with bright scarlet flowers of great substance. A continuous bloomer.

**Pillar of Fire.** A giant variety with large clusters of intense crimson-scarlet flowers; continuous bloomer. 6 ft.

**Radiance.** A beautiful variety with dark metallic foliage and glowing crimson flowers. 4 ft.

**Richard Wallace.** One of the best Cannas; flowers canary-yellow very large; leaves green. 4½ ft.

**Souvenir de Antoine Crozy.** Intense crimson-scarlet with a broad golden-yellow border; leaves green. 3½ ft.

**Venus.** Soft rosy-pink with mottled border of creamy yellow.

**William Mast.** Flowers orange-red, edged with yellow. A stately grower with deep green foliage. 3½ ft.

**King Edward.** Enormous yellow flowers shaded bronze; leaves green. 4 ft.

**Madame Crozy.** Dazzling crimson-scarlet, bordered with golden-yellow; foliage green. 4 ft.

**Mlle. Berat.** Flowers rich rosy-carmine or pink; leaves green. 4 ft.

**President Meyer.** Rich cherry-carmine; bronzy foliage. 4 ft.

**Roslindale.** Large trusses of golden-yellow flowers, spotted and blotched with carmine; green leaves. 3½ ft.

**Souvenir de Madame Hardy.** Chrome yellow, spotted carmine; foliage green. 4 ft.

**Prices, .15 each; \$1.50 per doz.; \$10.00 per 100.**

**Pennsylvania.** Large trusses of fiery-scarlet flowers; foliage bright green. 6 ft.

**Wyoming.** A majestic canna with immense spikes of orange flowers. Foliage bronzy purple. 7 ft.



# BEDDING PLANTS.

DELIVERY  
MAY TO JULY.

Our Bedding Plants are grown in greenhouses especially constructed to produce compact, stocky plants. These are not forced, but grown at a low temperature, and are of the hardest possible character.



Begonia Gracilis.

	Per doz.	Per 100.		Per doz.	Per 100.
Abutilon. Red, White, Pink or Yellow. ....	\$1.25	\$9.00	Begonia Pink Beauty. Salmon-pink. One of the best bedding varieties; also desirable as a pot plant for conservatory decoration in winter. ....	\$1.25	\$10.00
Abutilon Savitzii. Variegated foliage. ....	1.25	9.00	—Tuberous-Rooted. Plants. May be grown in partial shade or in the full sunlight if kept moist. They bloom continually from July until frost and produce a gorgeous effect. Pink, Crimson, Yellow, White, Scarlet, Orange and Mixed. ....	1.50	12.00
Achyranthes. Dark Blood-red. ....	1.00	8.00	—Rex. Ornamental foliage plants, suitable for shady situations. ....	2.00	15.00
—Bright Crimson. ....					
—Yellow. ....					
Ageratum, Princess Pauline. Light blue, white centre. ....	1.00	6.00	Browallia Speciosa Major. Clear blue. ....	1.00	8.00
—Stella Gurney. Bright blue. ....	1.00	6.00	Caladium Esculentum. Growing plants. ....	2.50	18.00
Alternanthera, Dwarf Scarlet. ....	1.00	6.00	Calceolaria. Golden Bedder. ....	1.50	12.00
Alternanthera, Dwarf Yellow. ....	1.00	6.00	Calendula Orange King. ....	.75	5.00
Alternanthera, Turvel. Foliage bright red. ....	1.25	9.00	Calla, The Godfrey Everblooming. ....	2.00	15.00
Alyssum, Dwarf White. Sweet-scented. ....	.60	5.00	Carnations. Strong plants out of 3-inch pots for summer flowering. White Wonder, white; Beacon, red; Rosette, deep pink; Winsor, light pink; Bonora, variegated. Each, .25. ....	2.50	16.00
Antirrhinum, Tall. Snapdragon. White, Pink, Yellow, Red or Mixed. ....	1.00	6.00	—Marguerite, Mixed. ....	1.25	9.00
Antirrhinum Tom Thumb. White, Pink or Yellow. ....	1.00	6.00	Centaurea Candidissima. Dusty Miller. ....	.75	6.00
Asters, American Branching, or Giant Comet, White, Pink, Crimson, Light Blue and Dark Blue; each color separate. ....	.40	3.00	—Cineraria. Silvery fern-like leaves which retain their color throughout the season. Very desirable plant for edgings. ....	.75	6.00
Balsam, Pink and White. ....	.75	5.00			
Begonia Gracilis. Magnificent bedding variety; continuous bloomer; White, Bright Red, and Rose Pink. ....	1.00	8.00			
—Vesuvius. Bright crimson, blooms all summer. ....	1.00	10.00			

BEDDING PLANTS.—Continued.



Centre Geraniums, Border Lobelia.

	Per doz.	Per 100.		Per doz.	Per 100
Centaurea Imperialis. <i>Sweet Sultan.</i> Blue, Pink and White. ....	.75	6.00	Cyperus Alternifolius. ....	\$2.00	\$15.00
Cocksecomb Dwarf, Crimson and Golden Yellow. ....	.90	6.00	Daisy, English. Pink and White. ....	.50	4.00
Cocksecomb Ostrich Plume. Crimson and Golden Yellow. ....	1.00	8.00	—Paris Golden. For bedding and cut flowers. ....	1.25	9.00
Coleus Verschaffelti. Red foliage. ....	.75	5.00	—Queen Alexandra. White. ....	1.25	9.00
—Golden Bedder. Yellow foliage. ....	.75	5.00	—Boule de Neige (Mrs. F. W. Sander). Double white. ....	1.50	12.00
—Princess Royal. Red, golden edge. ....	.75	5.00	Dianthus Heddeewigi. <i>Japanese Pink.</i> ....	.60	4.00
—Fascination. Mottled yellow, red and green. ....	.75	5.00	Dimorphotheca Aurantiaca. <i>Orange Daisy.</i>		
—Firebrand. Green blotched with crimson and white. ....	.75	5.00	Flowers orange-yellow. ....	1.00	8.00
Cosmos, Pink, Red and White. Early-flowering. ....	.50	4.00	Echeveria Secunda Glauca. ....	1.50	10.00
			Fuchsias. In variety. ....	1.50	10.00
			Gaura Lindheimeri. ....	1.00	8.00

GERANIUMS.

We offer the best bedding varieties in existence; hardy, compact, stocky plants, grown in a cool greenhouse; for delivery May 15 to July. This stock should not be confounded with stock offered at lower prices; which is generally forced at a high temperature. \$1.50 per doz.; \$12.00 per 100.

DOUBLE VARIETIES.

- Alphonse Ricard. The finest large-flowering scarlet bedding variety; flowers semi-double, bright vermilion-scarlet.
- Beaute Poitevine. The best semi-double, salmon-pink bedder; enormous flowers.
- Double Gen. Grant, or Heteranthe. Color bright vermilion-scarlet; full, round florets, borne in large trusses on long stems.
- Jean Viaud. Brilliant rose-pink, with white throat. Magnificent semi-double flowers in trusses.
- La Favorite. The finest double white; pure color; flowers of enormous size; a continuous bloomer.
- Mrs. Langtry. A charming variety with large trusses of semi-double salmon-pink flowers; a free and continuous bloomer.
- S. A. Nutt. The standard dark red Geranium; double; brilliant deep scarlet, with maroon shading; stands the sun best of any.

SINGLE VARIETIES.

- L'Aube. Pure snow white; large round florets in magnificent trusses. A most satisfactory bedding variety.

VARIEGATED LEAVED SORTS.

- Mme. Salleroi. A dwarf variety rarely over 6 inches high; foliage green bordered white; fine for edgings.
- Bijou. A superb variety much in demand for edgings; foliage bordered and veined with white.

DOUBLE IVY-LEAVED SORTS.

- Alliance. Delicate lilac white; upper petals shaded crimson rose.
- Cæsar Franck. Rich glowing crimson.
- Roycroft's Surprise. A lovely shade of soft-pink.

BEDDING PLANTS.—Continued.

SCENTED GERANIUMS.

<b>Geranium Citriodora.</b> A fine leaved variety of agreeable fragrance, used extensively for finger bowls. .25 each.		
<b>Geranium Rose Scented.</b> The old-fashioned variety with very pungent cut leaves. . . . .	Doz.	100.
<b>Geranium. Skeleton-leaved.</b> . . . . .	1.25	10.00
<b>Heliotrope.</b> . . . . .	1.00	8.00
<b>Heliotrope Centefleur.</b> Deep violet with white eye; flower trusses very large. . . . .	1.00	8.00
<b>Hollyhock Double.</b> Crimson, pink, white, salmon and yellow. . . . .	2.00	12.00
<b>Hollyhock Single. Mixed Colors.</b> . . . . .	2.00	12.00
<b>—Allegheny. Mixed.</b> . . . . .	2.00	12.00
<b>Impatiens Sultani.</b> <i>Perennial Balsam.</i> Free-flowering plant suitable for shady beds. . . . .	1.00	8.00
<b>Impatiens Holstii, Orange-Scarlet.</b> A robust variety with large showy flowers. . . . .	1.00	8.00
<b>Lantana Hybrida. White and Yellow.</b> . . . . .	1.00	8.00
<b>—Delicata. Rosy purple.</b> . . . . .	1.00	8.00
<b>Lemon Verbena.</b> Very fragrant foliage. . . . .	1.50	10.00
<b>Lobelia Dwarf Blue.</b> For edgings. . . . .	.75	5.00
<b>—Speciosa. Trailing.</b> . . . . .	.75	5.00
<b>Marguerite.</b> See <i>Daisy. Paris Golden.</i>		
<b>Marigold Dwarf French.</b> Yellow and maroon. .60		5.00
<b>—Tall African. Lemon and Orange.</b> . . . . .	.60	5.00
<b>Marigold Single Miniature.</b> Dwarf compact plants useful for edgings. . . . .	.60	5.00
<b>Mignonette.</b> Fragrant. . . . .	1.00	8.00
<b>Musa Ensete.</b> <i>Abyssinian Banana.</i> .50 each;		5.00
<b>—Larger Plants, \$1.00 each; Specimen Plants, \$2.50 each.</b>		
<b>Nasturtium Dwarf.</b> Assorted colors. . . . .	.60	4.00
<b>—Tall. Assorted colors.</b> . . . . .	.60	4.00
<b>Pansy, Large-flowered Mixed.</b> . . . . .	.40	3.00
<b>Pelargonium.</b> In variety. . . . .	1.50	12.00
<b>Pennisetum Rueppelianum.</b> . . . . .	1.00	6.00
<b>Pentstemon.</b> Finest hybrids Mixed. . . . .	1.50	10.00
<b>Pentstemon Southgate Gem.</b> A magnificent hybrid producing large spikes of bright red flowers which are invaluable for cutting. . . . .	1.50	10.00
<b>Petunia, Single. Ruffled Giants.</b> Assorted colors. . . . .	.75	5.00
<b>Double.</b> Assorted colors. . . . .	1.50	10.00
<b>—Rosy Morn.</b> Single light pink. . . . .	.75	5.00
<b>Petunia Dwarf White.</b> . . . . .	.75	5.00
<b>Phlox Drummondii Mixed Colors.</b> . . . . .	.75	5.00
<b>Ricinus.</b> <i>Castor Oil Bean.</i> Sorts. . . . .	1.00	8.00
<b>Salvia splendens.</b> Brilliant scarlet. . . . .	1.00	8.00
<b>—Zurich.</b> Dwarf; early-flowering. . . . .	1.00	8.00
<b>Salvia Patens.</b> Bright blue. . . . .	2.00	
<b>Scabiosa.</b> <i>Mourning Bride.</i> . . . . .	.90	6.00
<b>Stock Farquhar's Giant Ten-Week.</b> White, Pink, Light Blue, Yellow and Red. . . . .	1.00	6.00
<b>Stock Cut-and-Come-Again, White, Pink, Light Blue or Mixed.</b> . . . . .	1.00	6.00
<b>Beauty of Nice.</b> Delicate pink. . . . .	1.00	6.00
<b>Queen Alexandra.</b> Silvery-lilac. . . . .	1.00	6.00
<b>Salpiglossis. Mixed Colors.</b> . . . . .	.75	5.00
<b>Sweet William.</b> Mixed colors. . . . .	1.00	6.00
<b>Torenia Fournieri.</b> Dwarf plant suitable for edgings. . . . .	.75	5.00
<b>Verbena. Pink, Red, White and Blue.</b> . . . . .	.75	5.00
<b>Veronica Andersoni.</b> Silvery foliage. . . . .	1.25	10.00
<b>Vinca Rosea.</b> Pink. <i>Madagascar Periwinkle.</i> . . . . .	1.00	8.00
<b>Vinca Rosea Alba.</b> Pure white. . . . .	1.00	8.00
<b>Vinca Rosea. White with Pink Eye.</b> . . . . .	1.00	8.00
<b>Zinnias. Scarlet, Orange, White and Pink.</b> . . . . .	.75	5.00



Petunia Rosy Morn.

CLIMBING AND TRAILING VINES.

	Each.	Doz.	100.
<b>Abutilon Mesopotamicum.</b> Trailing. . . . .	\$0.15	\$1.50	\$10.00
<b>Cobea Scandens.</b> . . . . .	.15	1.50	
<b>Ficus repens.</b> . . . . .	.25	2.50	
<b>Ipomœa Heavenly Blue.</b> . . . . .	.15	1.25	8.00
<b>Lophospermum Scandens.</b> Pink. . . . .	.15	1.25	8.00
<b>Maurandya Barclayana.</b> Purplish-blue. . . . .	.15	1.25	8.00
<b>Moonflower.</b> . . . . .	.15	1.50	10.00
<b>Nasturtium. Tall.</b> . . . . .	.10	.60	4.00
<b>Passiflora Cœrulea.</b> <i>Passion Flower.</i> . . . . .	.25	2.50	
<b>Senecio Scandens.</b> <i>German Ivy.</i> . . . . .	.15	1.25	8.00
<b>Swainsonia galegifolia alba.</b> Elegant white pea-shaped flowers. . . . .	.15	1.50	10.00
<b>—rosea.</b> Rosy pink. . . . .	.15	1.50	10.00
<b>Tropæolum Lobbianum Mixed.</b> . . . . .	.10	.60	4.00
<b>Thunbergia Mixed.</b> . . . . .	.15	1.25	8.00
<b>Tradescantia Zebrina.</b> . . . . .	.20	2.00	
<b>Vinca Major Variegata.</b> <i>Trailing Vinca.</i> Strong plants from 4-inch pots. . . . .	.25	2.50	18.00
<b>Extra Heavy Plants, from 5-inch pots.</b> . . . . .	.35	3.50	25.00

PLANTS FOR VASES.

<b>Dracæna Indivisa.</b> Graceful centre plant for vases; bears the sun. . . . .		
5-inch pots. . . . .	Each, .50;	doz., \$5.00
6-inch pots. . . . .		Each, \$1.00
8-inch pots. . . . .		Each, \$2.00
<b>Ficus Elastica.</b> <i>Rubber Plant.</i> Makes a good vase centre. . . . .		Each, \$1.50; larger size, \$2.50
<b>Hydrangea Otaksa.</b> The variety usually seen in tubs; flowers pink or bluish. . . . .		
Plants in pots. . . . .	Each, \$1.25 and	\$2.00
12-inch pots or tubs. . . . .	"	\$3.00
14-inch tubs. . . . .	"	\$5.00
16-inch tubs. . . . .	"	\$7.50

# AQUATIC PLANTS.

## NELUMBIUM. (*Lotus*.)

Nelumbiums are perfectly hardy provided the tubers are kept free from frost.

- Album Grandiflorum.** (*Sym. A. floribunda*.) A grand white variety, whose purity, fragrance, noble form, size, majestic foliage and hardness stamp it as one of the very best. Each, 2.00.
- Luteum.** (*American Lotus*.) Superb yellow flowers and massive foliage. Height, 6 to 8 ft. Each, 1.00.
- Kermesinum.** A distinct and beautiful variety with large crimson flowers. Each, 1.50.
- Speciosum.** (*Egyptian Lotus*.) Flowers often a foot in diameter, of a beautiful deep rose color and very fragrant. Each, 1.50.
- Album Striatum.** The flowers of this exquisite variety are pure white the edge of the petals irregularly striped and tipped rosy carmine; their fragrance resembling that of Magnolia. Each, 2.50.
- Kinshiren.** Flowers white shaded pink; comes into bloom early and continues throughout the season. Each, 2.50.

The prices quoted on Nelumbiums are for dormant tubers and can only be shipped from May 1st to June 1st. Growing plants in 10 inch tubs can be supplied after June 15th at an advance of \$1.00 per plant above catalogue prices.

## NYMPHÆA—Hardy Varieties.

- Alba.** (*White English Water Lily*.) Large; continuous bloomer. Each, .50.
- Aurora.** A unique variety, flowers soft rosy yellow on first day, changing to deep red on third day; stamens orange. Each, .75.
- Candidissima.** Flowers pure white; very numerous. Each, .75.
- Gladstoniana.** Improved variety of N. Alba with glistening white flowers. Each, .50.
- James Brydon.** Flowers 5 to 6 inches in diameter; petals very broad, concave, incurving; color rich rosy crimson, without purplish or magenta shading. Each, 1.50.
- Marliacea Chromatella.** Hardy; flowers clear yellow. Each, .75.
- Marliacea Albida.** Best white. Each, .50.
- Marliacea Rosea.** Rose; a gem. Each, 1.00.
- Marliacea Carnea.** Flesh tint. Each, .75.
- Odorata.** The fragrant Pond Lily. Each, .20.
- Odorata Gigantea.** Large, white, free-flowering, fragrant. Each, .20.
- Tuberosa Maxima.** Large, massive cup-shaped flowers; the petals are broad and of the purest white, being so numerous as to make the flowers appear double. The sepals are bright green. Each, .20.

## NYMPHÆA.—Tender Varieties.

- The Tender Varieties are supplied in strong pot-grown plants after May 1st but should not be planted in open pools before the first of June.
- Bissetii.** Flowers of the largest size, of a beautiful glowing rosy pink, cup-shaped leaves deep bronzy red, very large and ornamental. Each, 2.00.
- Capensis.** Flowers rich sky blue; sepals green outside, whitish within, flushed blue. Each, .75.
- Cerulea or Stellata.** Clear, light blue; delicately scented; blooms constantly till frost. Each, .75.
- Devoniensis.** Brilliant rosy red; very large; often 10 to 12 inches across; magnificent. Each, .75.
- Dentata.** White, with long pointed buds. Each, .75.
- Dentata Magnifica.** Flowers very large, cup-shaped, creamy white, of vigorous growth and very free-flowering. Awarded Certificate of Merit, Newport Horticultural Society. Each 2.00.
- Dentata superba.** The largest white Water Lily, flowers pure white, ten to fourteen inches in diameter. Each, 2.50.
- Frank Trelease.** (*Crimson Devoniensis*.) This superb night-blooming Water Lily surpasses all other red varieties by the brilliancy and depth of the rich, glowing dark crimson of its flowers, which are 9 to 10 inches in diameter; stamens reddish-bronze, crimson at the base; foliage 15 inches across, dentated, and of a glossy, dark bronzy-red color. Each, 1.50.
- Grossherzog Ernst Ludwig.** *New Violet-blue Water Lily.* Day-blooming. This new variety of German origin has proved with us to be one of the freest and most continuous flowering of the day-blooming sorts, frequently having six open flowers at one time. These are held from 12 to 18 inches above the water, open early in the morning and remain open until late afternoon. The color is a true violet-blue, the golden-yellow stamens and centre forming a pleasing color combination; leaves large shining green, tinted purple beneath, a robust, vigorous grower. Each, 2.50.
- Kewensis.** Leaves dark green, slightly bronzy with a few brown blotches; young leaves more spotted on surface and purplish on underside. Flowers 6 to 8 inches across; light pink. Each, 1.50.
- Mrs. C. W. Ward.** Flowers from 8 to 10 inches in diameter, and borne on stout stems 15 inches above the water. Color deep rosy-pink with golden-yellow stamens, a most desirable variety for cutting. Each, 2.00.
- O'Marana.** Leaves bronzy green; flowers large rosy red; stamens, orange red. Each, 1.00.
- Pennsylvania.** An improvement upon Nymphæa Pulcherrima, the flowers being of deeper color and larger size. Each, 2.50.
- Pulcherrima.** Flowers 10 to 12 inches in diameter, bright violet, stamens deep yellow; buds long, pointed, and striped with chocolate red. Leaves bronzy-green, slightly blotched red. Each, 2.00.
- Rubra.** Brilliant crimson, large cup-shaped flowers; very free bloomer. Each, 1.00.
- Rubra-Rosea.** Splendid deep rosy-carmine flowers, 10 to 12 inches in diameter. Each, .75.
- Zanzibarensis.** Flowers deep purple, sepals green outside, purple within, margined with red. Each, 1.50.
- Zanzibarensis Azurea.** Deep, rich, azure blue; one of the largest and best. Each, .75.
- Zanzibarensis Rosea.** Beautiful deep rose; very choice. Each, .75.

If Nymphæas are ordered by mail, add ten cents each to above prices for postage.

## VARIOUS AQUATICS.

- Aponogeton distachyon.** (*Cape Pond Weed*.) A very pleasing aquatic. The fork-shaped spikes of pure-white flowers are freely produced and have the fragrance of Hawthorn. Each, .25; per doz., 2.50.
- Acorus Japonica variegata;** (*Variegated Sweet Flag*.) One of the finest variegated plants in cultivation. Each, .25; doz., 2.50.
- Cyperus Papyrus.** (*Egyptian Paper Plant*.) Produces a number of slender stems, surmounted by dark green, shining plumes. Each, .25. By mail, .30.
- Limnanthemum Indicum.** (*Water Snowflake*.) A pretty floating species with roundish light green leaves and pure white beautifully fringed flowers. Each, .25; By mail, .35.
- Sagittaria Japonica, fl. pl.** (*The Double-Flowering Arrowhead*.) Very desirable for planting in tubs or on margins of ponds and streams. Each, .50; per doz., 5.00.
- Water Hyacinth, or Water Orchid.** (*Eichornia crassipes major*.) Very interesting and beautiful; floats on the surface of the water and produces fine spikes of light rosy lilac, orchid-like flowers. Each, .15. By mail, .25.
- Water Poppy.** (*Limncharis Humboldtii*.) Flowers beautiful, clear yellow with black stamens; must be grown in shallow water; does splendidly in a tub; very attractive. Each, .15. By mail, .30.

**GREENHOUSE and DECORATIVE PLANTS.**

Aspidistra lurida variegata.

**ARAUCARIA EXCELSA.**

The rich, feathery, deep green branches of this charming conifer are arranged in whorls at regular distances on the stem. It is one of the most graceful and beautiful foliage plants grown, and very serviceable for house and conservatory decoration.

Plants in 6-inch pots, 12 to 14 inches high, \$1.50 each; \$15.00 per doz. 7-inch pots, 18 to 20 inches high, \$2.00 each.

**ASPARAGUS.**

**Plumosus Nanus.** (*Climbing Lace Asparagus.*) Bright green finely pinnate fernlike foliage; very lasting; strong plants, .15 each; \$1.50 per doz. **Larger Plants,** 35 each; \$3.50 per doz.

**Sprengeri.** The bright green feathery sprays are often three or four feet in length, of drooping habit; excellent for hanging pots and baskets; .15 each; \$1.50 per doz. **Larger Plants,** .25 cents each; \$2.75 per doz.

**ASPIDISTRA.**

**Lurida green-leaved.** Decorative plant, with long green leaves suitable for halls or other shady places. Plants in 7 in. pots, \$2.00 each.

**Lurida variegata.** Foliage green striped with white. Plants in 6 in. pots, \$2.50.

**BOUGAINVILLEA.**

**Glabra.** A showy plant for the conservatory, in bloom for several months in the spring. Flowers rich violet-red. **Strong Plants,** .75 each. **Specimen Plants** in 9 inch pots, \$7.50 to \$10.00 each.

**BOUVARDIA.**

**Humboldtii corymbiflora.** A charming winter-flowering plant producing clusters of large white flowers. (Plants ready in April). .15 each; \$1.50 per doz.

**CHOROZIMA.**

**Elegans.** Handsome greenhouse shrub with holly-like leaves and brilliant orange-red flowers. **Strong plants,** .75. each.

**CISSUS.**

**Discolor.** A grand climber for the conservatory with green leaves mottled and marbled with crimson. Plants in 5 inch pots, .75 each.

**CLERODENDRON.**

**Balfouri.** Desirable greenhouse climber with bright scarlet flowers and ivory-white calyx. This variety makes an excellent house plant. **Strong plants,** .50 each; **Larger Plants,** \$1.50 each.

**CLIVIA.**

**Miniata. Imantophyllum.** A showy plant for the house or conservatory resembling the Amaryllis and producing in spring dense clusters of orange-red flowers. The plants keep in bloom for a long period. **Specimen plants** \$3.00 to \$5.00 each.

**AZALEA INDICA.**

The following late-flowering varieties can be forced for Easter. Orders should be placed at once.

**Niobe,** double creamy white; **Mme Van der Cruyssen,** semi-double rose; **Empress of India,** semi-double pink; **De Schryveriana,** salmon with white.

**Madame Joseph Vervæne,** pink and white.

<b>Strong plants,</b>	14 to 16 in. in diameter	\$1.50 each;	\$15.00 per doz.
"	18 to 20 " " "	3.00 "	30.00 "
"	22 to 24 " " "	4.00 "	40.00 "

**ALLAMANDA.**

**Hendersoni.** A climbing variety suitable for conservatory decoration, large golden-yellow flowers. \$1.00 each.

**Williamsii.** A handsome free-flowering bushy variety with large clear yellow flowers which are sweetly scented. An excellent plant for the house or conservatory. \$1.00 each.



Erica Wilmoreana, King Edward VII.

## GREENHOUSE AND DECORATIVE PLANTS.—Continued.

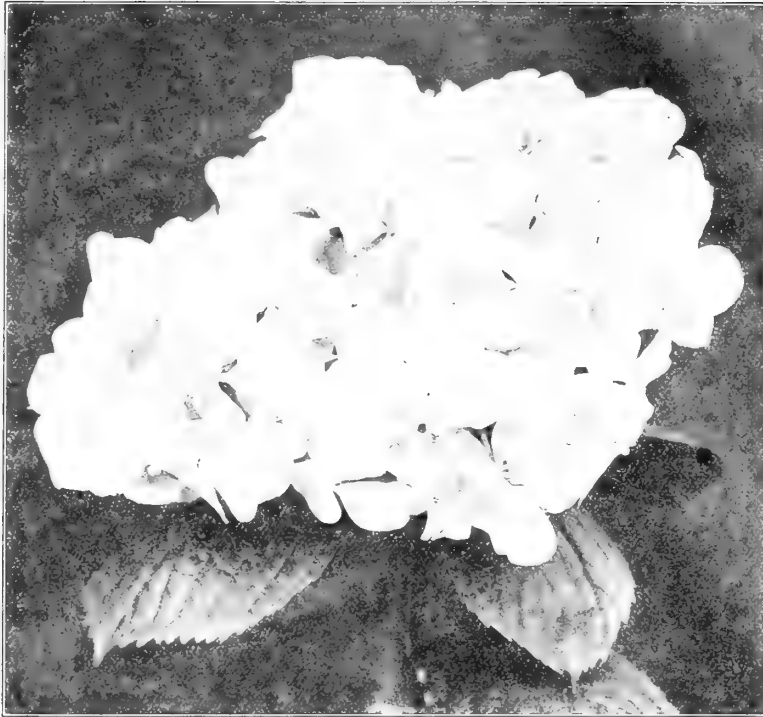

Hydrangea Hortensis.

## FERNS.

- Nephrolepis exaltata Bostoniensis.** *Boston Sword Fern.* One of the best Ferns for conservatory or window cultivation. Plants in 5 in. pots, .50 each; \$5.00 per doz.; 6 in. pots, \$1.00 each; \$10.00 per doz.; 7 in. pots, \$1.50 each; \$15.00 per doz. *Specimen plants*, \$2.00 each and upwards.
- Whitmani.** *Ostrich Plume Fern.* A beautiful crested fern with broad plume-like fronds. Plants in 5 in. pots, .50 each; \$5.00 per doz.; 6 in. pots, \$1.00 each; \$10.00 per doz.
- Cyrtomium Rochfordianum.** *New Crested Holly Fern.* The foliage of this beautiful new fern is of a glossy dark green, the leaflets being waved or undulated on the edges, giving the plant a graceful appearance. Plants in 6 in. pots, .75 each; \$7.50 per doz.
- Adiantum Hybridum.** A very hardy variety producing magnificent fronds. Plants in 6 in. pots, \$1.50 each.
- Lomaria Gibba.** Dwarf Tree Fern. \$1.00 each.
- Platynerium alaicorne.** *Stag's-horn Fern.* Narrow forked fronds. \$1.00 to \$2.00 each.
- Ferns for Jardinieres.** In 10 splendid varieties. Plants from 2 to 3 inch pots., .75 per doz.; \$6.00 per 100.

FICUS. *Rubber Plant.*

- Elastica.** A very useful and ornamental plant for house decoration. Plants 1½ to 2 ft., \$1.00 each; \$10.00 per doz.; 3 ft., \$1.50 each; \$15.00 per doz.
- Repens.** A small-leaved climbing variety; useful for baskets or covering greenhouse walls. Strong plants, .30 each; \$3.00 per doz.

## GARDENIA.

- Veitchii.** *Cape Jessamine.* Beautiful evergreen shrubs with pure white waxy flowers; very fragrant. Strong plants in 3½ in. pots., .35 each; \$3.50 per doz. (Ready in May.)

## GENISTA.

- Fragrans.** A desirable spring-flowering plant producing fragrant bright golden-yellow flowers in great profusion. Plants in 5 in. pots, .50 each; \$5.00 per doz.; 6 in. pots, .75 each; \$8.00 per doz. *Specimen plants*, \$7.00 to \$10.00.

## NEW HYDRANGEAS.

These new varieties of *H. Hortensis* are of recent introduction, and for conservatory decoration they are invaluable. The flower trusses are very large and in some sorts the individual flowers are beautifully fringed. They can also be grown outdoors in tubs during the summer.

**Botaniste Peltreau.** Flowers rosy-mauve; fringed.

**Bouquet Rose.** Large trusses of bright pink flowers.

**General de Vibraye.** Bright rose; very large.

**La Lorraine.** Pale rose, changing to bright pink.

**Mme. Emile Mouillere.** Very large pure white with rose eye.

**Mlle. de Tremault.** The largest pure white.

**Mlle. Agnes Barillet.** Creamy-white.

**Senateur Henri David.** Rosy-red; immense trusses.

Strong Plants of the above 8 varieties. .50 each; \$5.00 per doz.

## HOYA.

**Carnosa.** *Wax Plant.* Fine climber; flowers pinkish-white, .50 each.

## ISOLEPIS.

**Gracilis.** A useful foliage plant for vases, baskets or the window garden. Strong plants, .35 each; \$3.50 per doz.

## CROTONS.

The Croton with its highly colored foliage is indispensable for conservatory decoration. Strong Plants in 5 named varieties, .50 each; \$5.00 per doz.

## CYCLAMEN.

**FARQUHAR'S GIANT STRAIN.** Giant White, Giant Crimson, Giant Pink, Giant Salmon, Giant Excelsior, white with scarlet base. Plants in 2½-inch pots, for delivery during March and April, \$1.25 per doz.; \$10.00 per 100.

## DRACAENA.

**Terminalis.** Foliage olive-green striped with carmine and pink. Young leaves bright crimson. .75 each.

**Massangeana.** Leaves green striped yellow in centre. Strong plants, \$1.50 each; \$16.00 per doz.

**Indivisa.** Graceful centre plant for vases; narrow green leaves. Plants in 5-inch pots, .50; \$5.00 per doz.; 6 inch pots, \$1.00; \$10.00 per doz. 8 inch pots, \$2.00 each.

## ERICA.

**Wilmoreana.** Beautiful sprays of long bell-shaped delicate pink flowers. .25 each; \$2.50 per doz. Plants in 6 in. pots, \$1.00 each; \$10.00 per doz.

**Wilmoreana King Edward VII.** The flowers of this variety are larger and deeper in color than in the preceding. .25 each; \$2.50 per doz. Plants in 5 in. pots, \$1.00 each; \$10.00 per doz.



Jasminum Primulinum.

**JASMINUM.**

**Officinalis.** Lovely white flowers. Plants in 5 in. pots, .60 each; \$6.00 per doz.  
**Primulinum.** A magnificent species with large bright yellow flowers produced in great profusion during the entire winter. Plants in 3½ in. pots, .30 each; \$3.00 per doz; 5 in. pots, .75 each; \$7.50 per doz. *Extra large plants* in 7 in. pots, \$1.50 each.

**MYRTUS.**

**Communis.** *True Myrtle.* Fragrant flowers and foliage, .75 each.

**OLEA.**

**Fragrans.** *Sweet Olive.* A lovely tender shrub for the house or greenhouse producing small white flowers during the winter months. Very fragrant. Strong plants, .50 each (Ready in May).

**OLEANDER. Nerium.**

An ornamental greenhouse shrub producing pink or white flowers in summer.  
**Mme. Peyre.** Double flesh-color.  
**Professor Parlatorre.** Double pink.  
**Single White.** Of vigorous growth; very free-flowering.

Each of the above 3 varieties, .75 each; \$7.50 per doz.

**PANICUM.**

**Variegatum.** A trailing plant suitable for hanging baskets or window boxes. Foliage white striped pink. Plants in 3½ in. pots, .25 each; \$2.50 per doz.

**PLUMBAGO.**

**Capensis.** Light lavender-blue. .50 each.

**PALMS.**

**Cycas revoluta.** *Sago Palm.* Very ornamental. Plants \$3.00 to \$5.00 each.  
**Cocos Weddelliana.** One of the finest Palms for table decoration. Plants in 2½ in. pots, .25 each; \$2.50 per doz.; 5 in. pots, \$1.75 each.

**Kentia Belmoreana.** Of the erect growing feather-leaved Palms this is the best adapted to house decoration and one of the most beautiful. The foliage is glossy dark green, the segments wide and gracefully recurved. Plants in 5 in. pots, \$1.25 each; \$12.00 per doz.; 6 in. pots, \$2.50 each; \$25.00 per doz.; 7 in. pots, \$3.50 each; 8 in. pots, \$5.00 to \$7.50 each.  
**Larger specimens,** \$10.00 to \$20.00 each

**Forsteriana.** This variety is similar to K. Belmoreana, but of stronger growth, with broader and heavier foliage. Plants in 5 in. pots, \$1.25 each; \$12.00 per doz.; 6 in. pots, \$2.50 each; \$25.00 per doz.; 7 in. pots, \$3.50 each; 8 in. pots, \$5.00 to \$7.50 each.

**Phoenix Rœbelini.** One of the most graceful Palms with fine recurving leaves. It is easily grown and is a valuable plant for the house. Plants in 3½ in. pots, 75c. each; 5 in. pots, \$1.75 each.

**SMILAX.** Strong plants. \$1.00 per doz.; \$6.00 per 100.

**STREPTOSOLON.** *Browallia Jamesoni.* An excellent winter-flowering vine with bright orange tubular-shaped flowers. Plants in 4 in. pots, 50c. each; \$5.00 per doz.

**TRADESCANTIA.**

**Zebrina.** A useful trailing plant for hanging baskets or window boxes with variegated foliage. Plants in 3½ in. pots, 25c. each; \$2.50 per doz.

**STEPHANOTES.**

**Floribunda.** A beautiful stone climber; waxy white flowers produced in clusters, fragrant. .50 each; \$5.00 per doz. (Ready in May.)

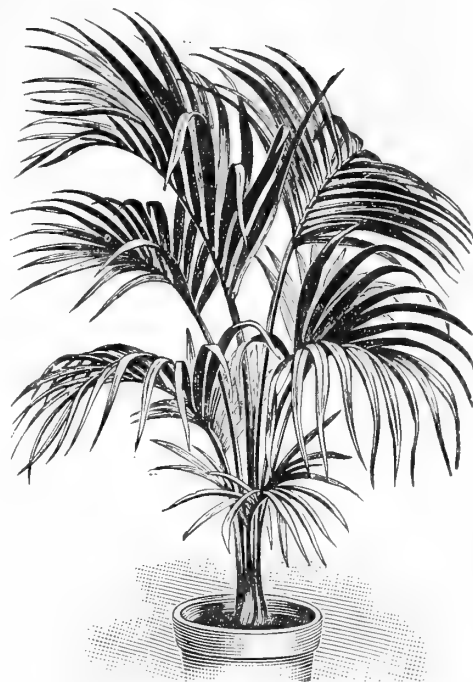

Kentia Belmoreana.

**BAY TREES AND BOXWOOD TREES.**

**Standard Bay Trees.**

**Pyramidal Bay Trees.**

Crowns	Each	Height	Diameter of base	Each
22 to 24 in. diam. . . . .	\$7.00	4 feet	18 in.	\$7.00
24 to 26 in. diam. . . . .	8.00	5 feet	24 in.	10.00
26 to 28 in. diam. . . . .	10.00	6 feet	24 to 26 in.	15.00
30 to 32 in. diam. . . . .	12.50	7 feet	30 in.	22.50
36 to 38 in. diam. . . . .	17.50	7 to 8 feet	36 in.	25.00
42 to 44 in. diam. . . . .	25.00	8 feet	42 in.	30.00

Larger Sizes of Standard and Pyramidal Bay Trees from our stock or for importation can be supplied—prices on application.

**Half-Standard Bay Trees.** Stems 24 inches in height, diameter of heads 15 to 18 inches. \$4.00 each; \$7.00 per pair.

**BOXWOOD TREES. (Buxus Arborea.)**

These are trained in the form of Pyramidal Bay Trees and are used for similar purposes. They have been found to survive the winter out of doors on the Massachusetts coast, with slight protection.

**Pyramidal.** 2½ feet, \$2.50 each; 3 feet, \$3.00 each; 3½ feet, \$4.00 each; 4 feet, \$6.00 each; 5 feet, \$7.50 each.

**Standards.** Crowns 15 to 16 inch diam., \$2.00 each; 16 to 18 inch diam., \$3.50 each; 18 to 20 inch diam., \$5.00 each.

**Bush-shaped Boxwood.** Bushy plants. 12 to 15 inches, .60 each; \$7.00 per doz; 15 to 18 inches, \$1.00 each; \$10.00 per doz.; 18 to 24 inches, \$1.75 each.

**BUXUS Rotundifolia. Pyramids.** Large-leaved variety; very ornamental in tubs or vases. 2 to 2½ feet, \$2.00 each; 3 to 4 feet, \$3.50 each; 4 to 5 feet, \$5.00 each.

If box trees are wanted in heavy green painted tubs, add \$1.50 for each plant.

**Notice.** The measurements of the foregoing trees are approximately correct; slight variations are unavoidable.



Pyramidal Bay Tree.



Standard Bay Tree.

## NEW AND RARE HARDY PERENNIALS.



*Achillea*, Perry's White.

***Achillea ptarmica* Perry's White.** A grand improvement on "The Pearl," with very large, pure white flowers in clusters which are borne in the greatest profusion the entire summer; for cutting purposes it is invaluable. 2 ft. .50 each; 5.00 per doz.

***Achillea mongolica.*** A beautiful border plant with erect stems and attractive heads of white flowers. 2 ft. .25 each; 2.50 per doz.

***Anemone vitifolia.*** A new hardy species from China, with single pink flowers which appear in September. The plant is of bushy growth and resembles *Japonica* in appearance. 2 ft. .35 each; 3.50 per doz.

***Artemisia lactiflora.*** A splendid hardy border plant producing large branching panicles of creamy-white flowers during September and October; sweetly scented. 4 to 5 ft. .25 each; 2.50 per doz.

***Chrysanthemum Rosy Gem.*** A new hardy species from Korea, forming dense bushy plants which in the autumn are covered with light pink daisy-like flowers. This variety will prove of great value for late bloom in the hardy border. 2 ft. .35 each; 3.50 per doz.

***Chrysanthemum Autumn Glory.*** This variety is similar to the above, but with white flowers. For effective masses in beds or for cutting at a season when other flowers are scarce it has few equals. .25 each; 2.50 per doz.

***Chrysanthemum maximum* Mrs. Chas. Daniels.** A new European introduction with very large perfectly formed white flowers borne in June and July. 2½ ft. .25 each; 2.00 per doz.

***Erigeron Amabilis.*** A splendid new species from China and one of the finest of recent introduction. It forms a compact bushy plant, having stems 15 to 18 in. in height, bearing bright blue flowers during August and September. .25 each; 2.50 per doz.

***Erigeron Intermedium.*** A lovely new variety growing about 2 ft. in height and producing large daisy-like flowers of a delicate pink shade. The plants bloom continuously during the summer months. .25 each; 2.50 per doz.

***Eryngium Oliverianum superbum.*** Although very popular in Europe this beautiful perennial is little known here. It produces flower stems and bracts of an intense glistening blue which are highly prized for vases. If the flowers are cut when fully developed and dried, they make interesting winter bouquets. .35 each; 3.50 per doz.

***Geum coccineum.* Mrs. Bradshaw.** A very handsome new variety, bearing immense double flowers of bright scarlet; a perpetual bloomer; fine for cutting. 2 ft. .25 each; 2.50 per doz.

**HEUCHERA. Alum Root.** One of the most desirable perennials for the front of borders or edgings, and especially effective in rock-work. The graceful spikes of bloom are much prized for cutting; July and August. 1½ to 2 ft.

**Nancy Perry.** Beautiful sprays of coral-pink. One of the finest varieties.

**Brizioides Flambeau.** Long stalks and bright rose flowers.

**Gracillima Perry's Variety.** Long slender stems of rich crimson flowers.

**Drummondii.** Large sprays of pure white flowers.

Each of the above 4 varieties, .25 each; 2.50 per doz.

***Lupinus polyphyllus* Moerheimi.** This is one of the finest novelties of recent introduction, producing spikes of soft pink flowers with deeper shading. The habit of the plant is rather more dwarf than the other varieties of *Polyphyllus* and very compact. .30 each; 3.00 per doz.



*Chrysanthemum* Rosy Gem.

***Phlox Arendsii.*** A very desirable new race of Hardy Phloxes, coming into bloom early in June. The plants are of vigorous branching habit and vary in height according to the variety from 1 to 2 ft. All are quite hardy and bear a profusion of flowers, which are very lasting.

**Charlotte.** Pale lilac shaded pink; dark eye.

**Grete.** White flowers of medium size.

**Helene.** Lavender; very beautiful.

**Kathe.** Purplish-rose with a dark eye.

**Louise.** Light lilac with a carmine eye.

Each of the above 5 varieties, .50 each; 5.00 per doz.

***Prunella Webbiana* alba. Self Heal.** A charming plant producing pretty spikes of snow-white flowers during July and August. 9 in. .25 each; 2.50 per doz.

***Phlox pilosa* splendens.** A lovely Alpine species, with dense masses of brilliant rosy-carmine flowers. Splendid plant for the border or rock-garden; May and June. 12 to 15 in. .30 each; 3.00 per doz.

***Sedum spectabile* Brilliant.** A handsome species having large flat heads of deep crimson flowers in late summer. 1 ft. .25 each; 2.50 per doz.



*Heuchera*, Nancy Perry.



# HARDY PERENNIAL PLANTS.

**THE OLD-FASHIONED HARDY FLOWERS.** The favorites of old-time gardens are again popular, and deservedly so. No feature of the garden can be more satisfactory than a well-arranged Hardy Plant border, producing from April to November a continuous succession of charming flowers much more interesting than the usual green-house assortment, and equally valuable for garden embellishment and cutting purposes. The Hardy Plants have the advantage of greater permanency, requiring only cultivation, enriching, a slight mulch during winter, and an occasional checking of the more robust growers to keep the plantation in good condition for years.

Where early flowers are desired we advocate the introduction of groups of Narcissi, Scillas, which bloom in April and May and should be planted in October, as well as Montbretias, the hardier species of Gladioli and Lilies for summer blooming, and which may be planted in spring.

We limit our list to varieties which have been found generally hardy and most desirable for the severe climate of New England.

Single plants of hardy perennials will be furnished at the following rates: Plants at \$1.00, \$1.25 and \$1.50 per dozen, 15 cents each; plants at \$1.75 and \$2.00 per dozen, 20 cents each; plants at \$2.50 per dozen, 25 cents each; plants at \$3.00 per dozen, 30 cents each.

<b>ACANTHUS mollis.</b> <i>Bear's Breech.</i> The rich, massive leaves of his plant are supposed to have suggested the Corinthian style of architecture; flowers white; fine for lawn groups; July and August. 2 ft.	Doz.	100
	\$2.50	\$15.00
<b>ACHILLEA ageratum.</b> <i>Golden Milfoil.</i> Yellow flowers; June to August. 1½ ft.	1.50	10.00
<b>Millefolium roseum.</b> <i>Pink Yarrow.</i> Rosy-pink flowers; blooms all summer. 1½ ft.	1.25	8.00
<b>Millefolium Cerise Queen.</b> Bright cerise. 1½ ft.	1.25	8.00
<b>Parnica, fl. pl.</b> <i>The Pearl.</i> Most effective for shrubbery and edgings; double white flowers, fine for cutting; blooms all summer. 1½ ft.	1.50	10.00
<b>Tomentosa.</b> <i>Yellow Yarrow;</i> June to August. 1 ft.	1.25	8.00
<b>ACONITUM.</b> <i>Monkshood or Helmet Flower.</i>		
<b>Autumnale.</b> Large spikes of dark blue flowers; valuable for shady places; July to September. 3 ft.	2.50	15.00
<b>Fischeri.</b> A dwarf variety with very large pale blue flowers; September and October. 2 ft.	2.50	15.00
<b>Napellus.</b> Dark blue; August and September. 3 ft.	2.50	15.00
<b>Napellus bicolor.</b> Blue and white.	2.50	15.00
<b>Wilsoni.</b> A recent introduction from China producing large trusses of light blue flowers late in the season. 4 ft.	2.50	15.00
<b>ACTÆA spicata alba.</b> <i>Baneberry.</i> A desirable native plant bearing dense spikes of white flowers in June, followed by clusters of white berries. 2 ft.	2.50	15.00
<b>Spicata rubra.</b> Similar to above but with bright red berries	2.50	15.00
<b>Japonica.</b> This pretty variety produces in fall a large quantity of erect spikes of feathery white flowers. 2 ft. Each, 35;	3.50	
<b>ADONIS vernalis.</b> One of the best spring flowers; large yellow blossoms; April and May. 1 ft.	1.50	10.00
<b>AGROSTEMMA coronaria.</b> <i>Mullein Pink.</i> Bright crimson; June and July. 2 ft.	1.25	8.00
<b>Coronaria alba.</b> Pure white.	1.25	8.00



Anchusa Italica, Dropmore Variety.



Anemone Japonica. See Page 118.

<b>AGROSTEMMA Flos Jovis.</b> <i>Flower of Jove.</i> Deep pink; June.	Doz.	100
	\$1.50	\$10.00
<b>Hybrida Walkeri.</b> Crimson, large flowers.	1.50	10.00
<b>AJUGA reptans rubra.</b> Purplish blue flowers.	1.25	8.00
<b>ALSTRÆMERIA aurantiaca.</b> <i>Chilian Lily.</i> Showy flowers in spikes orange spotted crimson; splendid for vase decoration July to Sept. 2 ft.	1.50	10.00
<b>ALYSSUM rostratum.</b> Bright, golden-yellow flowers; splendid for masses; likes the sun; June and July. 1 ft.	2.00	12.00
<b>Saxatile compactum.</b> <i>Gold Dust</i> Golden-yellow; showy plant for border or rockery masses; April to June. 1 ft.	1.50	10.00
<b>AMSONIA tabernæmontana.</b> Bushy plant with cymes of pale blue flowers; June. 2 ft.	2.00	12.00
<b>ANCHUSA Italica.</b> <i>Italian Alkanet.</i> Dropmore variety. A great improvement on the type, the flowers being larger and of a lovely shade of gentian-blue; blooms the entire season. 3 to 4 ft.	2.50	15.00
<b>Italica Perrys Variety.</b> Of stronger growth than the Dropmore; flowers very large and of a rich, deep blue	2.50	15.00
<b>Italica Opal.</b> Large pale blue flowers; very beautiful; in bloom all summer. 3 to 4 ft.	2.50	15.00

Six plants of one variety sold at dozen rate; 25 at 100 rate.

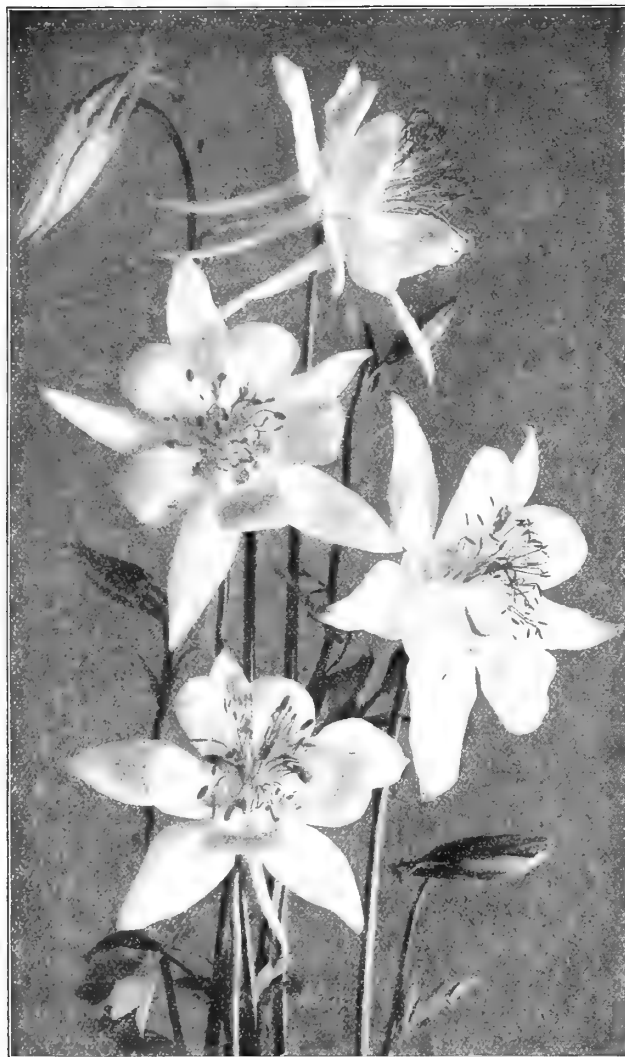

Aquilegia Farquhar's Long-Spurred Hybrids.

- ARMERIA maritima lauchiana.** *Sea Pink or Thrift.* Fine plant for rockeries or edgings; flowers bright pink; May to July. 1 ft. Doz. 1.50 100 10.00
- ARTEMISIA pontica.** *Wormwood.* Large yellow flowers; September. 3 ft. 1.50 10.00
- ASCLEPIAS tuberosa.** *Butterfly Weed.* A very showy, hardy plant, producing umbels of brilliant orange-colored flowers; July to September. 2 ft. 1.50 10.00
- ASPERULA odorata.** *Sweet Woodruff.* Pretty hardy plant thriving in partial shade, grown for its fragrant flowers and foliage; color white. The leaves and flowers when dried have an odor like new hay and when laid among clothes perfume hem and keep away insects. 9 in. 2.00 12.00
- ASPHODELUS luteus.** *Asphodel.* Fragrant, yellow lily-like flowers; June and July. 3 ft. 2.00 12.00
- ASTER.** *Alpine and Michaelmas Daisy.* These now fill a most important place in the hardy border as they furnish a wealth of bloom at a season when other flowers are scarce. The following varieties comprise the cream of recent introductions, many of which are very beautiful.

**DWARF VARIETIES.**

- Alpinus Himalaicus.** Early and large flowering, invaluable for decoration; flowers deep blue; June to July. 1 ft. Doz. 2.00 100 12.00
- Alpinus speciosus.** One of the finest hardy plants for border clumps, rockeries, and for cutting; fine deep blue; June and July. 1 ft. 2.00 12.00
- Alpinus speciosus albus.** White. 1 ft. 2.00 12.00

*Aster continued on page 119.*

- ANEMONE, Japonica.** *Japanese Wind-flower.* One of the best hardy plants, invaluable for garden display and cut flowers during autumn. 2 to 3 ft. Doz. 1.50 100 10.00
- Alba.** White. 1.50 10.00
- Alice.** A very beautiful new form with large semi-double silvery-pink flowers suffused with carmine. 2.50 15.00
- Kriemhilde.** Large cup-shaped semi-double flowers borne on long erect stems; color soft rose. 2.50 15.00
- Queen Charlotte.** Strong growing variety with large, semi-double pink flowers. 1.50 10.00
- Rosea.** The original pink variety, still highly esteemed. 1.50 10.00
- Rubra.** Carmine. 1.50 10.00
- Tourbillon.** Of robust growth, producing large, pure white semi-double flowers of great substance. 2.50 15.00
- Whirlwind.** Double white, very fine. 1.50 10.00
- ANTHEMIS tinctoria.** *Hardy Marguerite.* Bright yellow; splendid for massing and cutting; June to September. 1½ ft. 1.50 10.00
- ANTHERICUM liliago.** *St. Bernard's Lily.* Elegant spikes of pure white, lily-like fragrant flowers; excellent for cutting; May. 1½ ft. 1.00 8.00
- Liliastrum major.** *St. Bruno's Lily.* Flowers larger than those of the Anthericum Liliago, otherwise resembling it. 1.25 10.00
- AQUILEGIA, Farquhar's Long-Spurred Hybrids.** These comprise many new and beautiful shades of lavender, blue, white, yellow, orange and pink; May to June. 2 ft. 2.00 12.00
- Haylodgensis.** *Hybrids of the Rocky Mountain Blue Columbine;* shades of blue; May and June. 1.50 10.00
- Chrysantha.** *Golden Columbine.* The beautiful long-spurred golden-yellow Columbine of the mountains of California; May to June. 2 ft. 1.50 10.00
- Cœrulea.** *Rocky Mountain Blue Columbine.* Beautiful blue and white flowers with long spurs; May and June. 1.50 10.00
- Cœrulea alba.** Large white flowers; long spurs; May and June. 1.50 10.00
- Nivea grandiflora.** Pure white; very beautiful. 1.50 10.00
- ARABIS alpina.** *Rock Cress.* Fine rockery and border plant; white flowers; April to June. 6 in. 1.50 10.00
- Alpina, fl. pl.** Double white; April and May. 2.00 12.00
- ARALIA Cashmeriana.** A very ornamental plant with attractive foliage and large panicles of small white flowers; July. 5 to 6 ft. 2.50 15.00
- ARENARIA montana.** *Sand-wort.* Very desirable evergreen trailing plant, forming a dense carpet of foliage and covered with large white flowers during spring. Splendid plant for the rockery. 2.00 12.00



Aster Alpinus Speciosus.

Six plants of one variety sold at dozen rate; 25 at 100 rate.

ASTER.—Continued.

TALL VARIETIES.

	Doz.	100
Amethystinus. Amethyst-blue; September and October. 2 ft. ....	1.50	10.00
Airship. Pure white flowers in large clusters. 2 ft. ....	1.50	10.00
Annie. Sky-blue, blooms in large clusters; very fine. ....	1.50	10.00
Cordifolius magnificus. Lavender, large-flowered. 3 ft. ....	1.50	10.00
Gorgeous. Purplish-pink; very free-flowering. 3 ft. ....	1.50	10.00
Grandiflorus. A beautiful variety blooming very late, with large flowers of a lovely shade of light violet. 2½ ft. ....	1.50	10.00
Ericoides Delight. White, shading to pink, golden centre. 3 ft. ....	1.50	10.00
Ericoides Echantress. Light pink with yellow centre. 3 ft. ....	2.00	15.00
Lævis. Light heliotrope. 3 ft. ....	1.50	10.00
Lorenz. Lavender blue; very fine. 2 ft. ....	1.50	10.00
Mackii. Dark blue, yellow centre; August to September. 2 ft. ....	1.50	10.00
Novæ Angliæ. Bluish-purple; September and October. 4 ft. ....	1.50	9.00
Novæ Angliæ rosea. Pink; September and October. 4 ft. ....	1.50	10.00
Rycroft Purple. Rich purple, blooms in clusters. 3 ft. ....	1.50	10.00
Novæ Belgiæ, Perry's Pink. This new variety grows about 3½ ft. high, having large, branching heads, covered with clear reddish-pink flowers. September and October. ....	1.50	10.00
Novæ Belgiæ, Robert Parker. Light blue; September. 3 ft. ....	1.50	10.00
Silver Grey. Silvery-grey with yellow centre, flowers small. 2 ft. ....	1.50	10.00
Starlight. Dark blue shading to light blue when expanded. 2½ ft. ....	1.50	10.00
Tataricus. Large blue flower. 6 ft. ....	1.50	10.00
Tranchii. Purple. ....	1.50	10.00
Umbellatum. White flowers in panicles. 4 ft. ....	1.50	10.00
White Queen. September. 4 ft. ....	1.50	10.00
BAPTISIA Australis. False Indigo. Large spikes of dark blue flowers; June and July. 2 ft. ....	1.50	10.00
BELLIS perennis monrosa, fl. pl. A magnificent strain, producing flowers nearly twice as large as the old variety. Pink and White. ....	.75	5.00
perennis, fl. pl. English Daisy. Pink and White. ....	.50	4.00
BOCCONIA cordata. Plume Poppy. A stately plant with fig-like foliage and white flowers, effective for lawn groups; June to August. 4 to 8 ft. ....	1.50	10.00
BOLTONIA asteroides. False Chamomile. Pure white aster-like flowers; fine for clumps among shrubs; August to October. 5 to 6 ft. ....	1.50	10.00
Llatisquama. Flowers pink, tinged with lavender; valuable for naturalizing and for clumps among shrubs; August to October. 3 to 4 ft. ....	1.25	9.00

CALIMERIS incisa. Star Wort. A compact growing plant for the open border with aster-like flowers of pale lavender with yellow centre; July to September. 1½ ft. ....

CALLIRHÆ involucrata. Poppy Mallow. Showy trailing mallow; crimson, blooms all summer. ....

	Doz.	100
ALLIARIÆFOLIA. Nodding white flowers in erect spikes; June and July. 2 ft. ....	1.50	9.00
CARPATICA. Carpathian Bells. Charming bright blue cup-shaped flowers; in bloom all summer splendid for rockeries and edgings. 9 in. ....	1.50	10.00
CAMPANULA. Carpaticea alba. The white form of the preceding. ....	1.50	10.00
Glomerata. Clustered Bell-flower. Dense clusters of violet-blue flowers; good for borders and for naturalizing; July to September. 1½ ft. ....	1.50	10.00
Glomerata dahurica. Deep violet-blue; large truss. ....	2.00	12.00
Groseki. Dark blue flowers, produced all summer. 2 ft. ....	1.50	10.00
Grandis. Great Bell-flower. Large saucer-shaped violet-blue flowers; May to July. 1½ ft. ....	1.50	10.00
Lactiflora. Large spikes of flowers; white, tinted blue; June to August. 3 ft. ....	2.00	12.00
Latifolia macrantha. Large purplish-blue flowers; one of the best. June. 2 to 3 ft. ....	1.50	10.00
Media. Canterbury Bells. We grow annually many thousands of these favorite flowers in separate colors, Blue, Pink, White and Mixed. ....	1.25	10.00
Media Calycanthema. Cup-and Saucer Bell-flower. The large cup-and-saucer-shaped flowers are extremely handsome. Separate colors, Blue, Pink, White and Mixed. ....	1.25	10.00
Nobilis. Long tubular light-purplish flowers of medium size; July. 2 ft. ....	2.00	12.00
Persicifolia grandiflora alba. Giant Peach-leaved Bell-flower. A noble border plant with splendid spikes of large salver-shaped, pure white flowers; one of the best hardy plants for cutting; June to August. 2 ft. ....	1.50	10.00
Persicifolia grandiflora cœrulea. The blue form of the preceding; equally handsome for border or cutting. ....	1.50	10.00
Persicifolia Humosa. Semi-double blue. 2 ft. ....	2.50	15.00
Persicifolia Moerheimi. A very beautiful double white form; June to August. 1½ ft. ....	2.50	15.00
Persicifolia. The Fairy. A handsome variety with large spikes of white flowers. ....	2.50	14.00
Pyramidalis. Chimney Bell-flower. A stately variety forming a perfect pyramid 4 to 6 feet high, crowded with large bell-shaped blue flowers; August and September. ....	2.50	15.00
Pyramidalis alba. A pure white form of the preceding. ....	2.50	15.00
Rapunculoides. Graceful spikes of showy blue bell-shaped flowers. June and July. 3 ft. ....	1.50	10.00
Trachelium. Coventry Bells. Flowers purple; July. 3 ft. ....	1.50	10.00

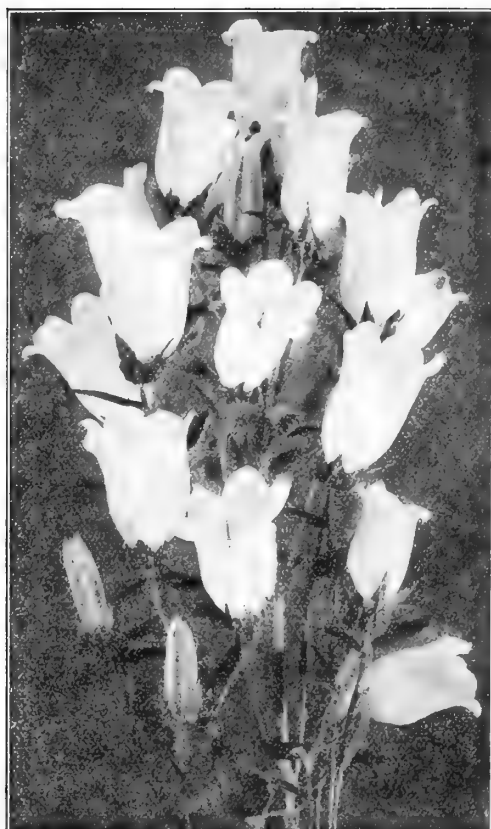

Campanula media, Canterbury Bell.



Campanula Persicifolia.

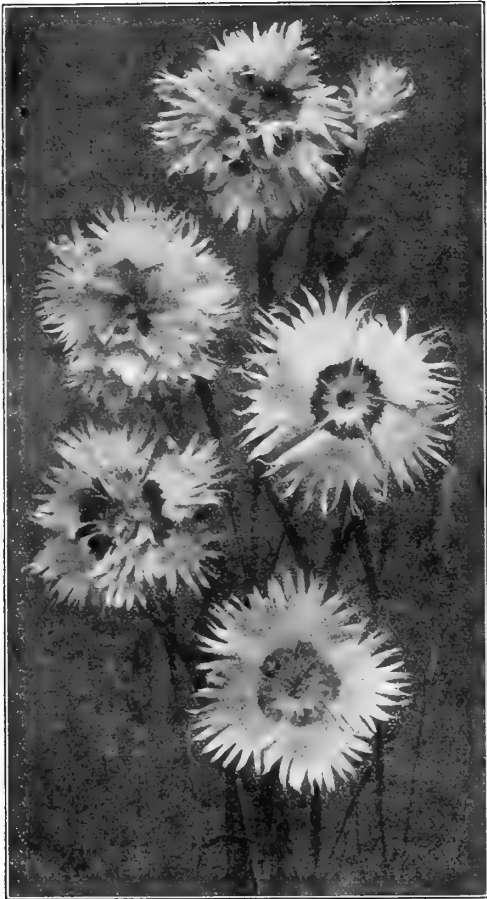

Dianthus plumarius.

## CARNATIONS for the Hardy Garden.

Countess Knut. Yellow, slightly shaded with orange; very fine, . . . . .	Doz. 100	2.50 12.00
Snow. Large, pure white, fragrant flowers. . . . .	2.50	12.00
Her Majesty. Pure white; double. . . . .	2.00	12.00
Mound or Spice Pink. The old-fashioned grass or border pink; flowers light pink. . . . .	2.00	12.00
Plumarius. Pheasant's-eye Pink. Fragrant and beautiful hardy border pink, single. Mixed Colors . . . . .	1.50	10.00
Plumarius fl. pl. Glen Valley. Rosy-pink, carmine eye. June 1 ft. . . . .	2.00	12.00
Plumarius. The King. Large flowers of deep rose shading to crimson at the centre; June to August. . . . .	2.50	15.00
Plumarius Gloriosa. Flowers lilac-rose with beautiful fringed petals; early. . . . .	2.50	15.00
Hardy German. Excellent for cutting, the flowers resembling the smaller greenhouse Carnations; July to October . . . . .	1.50	10.00
CASSIA Marylandica. American Senna. A charming plant with showy panicles of yellow flowers. July and August. 3 ft. . . . .	1.25	8.00
CEDRONELLA cana. Balm of Gilead. A fine aromatic plant with crimson flowers. July to October. 2½ ft. . . . .	2.50	15.00
CENTAUREA dealbata. Flowers pink; June. 2½ ft. . . . .	1.50	10.00
Macrocephala. Large golden-yellow flower, much esteemed for cutting; July to September. 3 ft. . . . .	1.50	10.00
Nigra variegata. Variegated. Button-Weed. Foliage green and yellow; flowers purple. July. 2 ft. . . . .	1.50	10.00
Montana. Large violet flowers, valuable for cutting as well as for border clumps; June. 2 ft. . . . .	2.00	12.00
Montana alba. Pure white . . . . .	2.00	12.00
Montana rosea. Pink . . . . .	2.00	12.00
Ruthenica. Flowers light yellow, with fern-like foliage. 2½ ft. . . . .	1.50	10.00
CERASTIUM tomentosum. Snow in Summer. Desirable low-growing plant with silvery foliage and white flowers; suitable for rockeries; May and June. 6 in. . . . .	1.50	9.00
CHELONE Lyonii. Heads of deep red flowers; August and September. 2 ft. . . . .	1.50	12.00
CHRYSANTHEMUM maximum. Moonpenny Daisy. Hardy daisy with large white flowers; excellent for cutting; July to September. 2 to 3 ft. . . . .	1.50	10.00
Maximum. King Edward VII. Flowers pure white; very handsome. 3 ft. . . . .	2.00	12.00
Maximum, Polar Star. New. Large white flowers; free bloomer, Robinsoni. A charming variety producing large pure white flowers; petals beautifully fringed . . . . .	2.00	12.00

## HARDY POMPONE CHRYSANTHEMUMS.

These autumn-flowering Chrysanthemums now take an important place among the hardy border plants for general outdoor decoration. Their bright and attractive flowers, which are produced in great abundance, are highly prized for cutting. September to November. 1½ to 3 ft.

Each of the following varieties .15 each; \$1.25 per doz.; \$10.00 per 100.

Abercorn Beauty. Deep bronze.  
 Comtesse De Cariel. Rich orange-bronze.  
 Crimson Marie Masse. Bronze, one of the best.  
 Dinizulu. Violet-pink; small showy flowers.  
 Eden Nonin. Bright rose.  
 Ermine. Bright orange-scarlet; small flowers.  
 Excelsior. Rich golden-yellow.  
 Excellence. Dark red; very double.  
 Flamingo. Orange shaded bronze.  
 Goacher's Crimson. Bright crimson; very large.  
 Gloire de France. Silvery-pink; cream centre.  
 Harrie. Bronzy-orange on a gold ground.  
 Ida. Yellow, large and fine.  
 Irene. Pearl-white, open yellow centre.  
 Jimmie. Crimson-purple; large and full, extra.  
 Kitty Bourne. Clear canary-yellow, semi-double.  
 Luan. Clear yellow; small flowers.  
 Lady Malor. White shading to yellow.  
 Leslie. Rich buttercup-yellow.  
 Lillie. Pink.  
 Marie Antoinette. Pink; large and full.  
 Mrs. Peary. Pure white.  
 Mrs. Jordan. Deep pink, shaded maroon, semi-double.  
 Maxim. Bronze; very large.  
 Medusa. Bronzy-red with a buff reverse.  
 Prince of Wales. Fine white.  
 Pearl Cluster. White changing to pink; small flowers.  
 Polly. Deep orange-yellow.  
 Pride of Keston. Reddish-rose; very distinct.  
 Queen of Whites. Pure white; very late.  
 Rhoda. White shaded pink; small button flowers.



Chrysanthemum Seven Oaks.

**CHRYSANTHEMUMS.**—*Continued.*

- Radiant.** Purplish crimson, semi-double.  
**Robbie Burns.** Clear pink; one of the best.  
**Sir Michael.** Lemon-yellow.  
**Seven Oaks.** Large, double yellow flowers in profusion; very early. Excellent variety for cutting.  
**Trojan.** Crimson maroon, bronze tipped; button variety.  
**Tivola.** Creamy-white; very free.  
**Viola.** Rich crimson.  
**Wendalia.** Bronzy-yellow.  
**White Mme. Masse.** Large creamy-white flowers; very free.  
 Each of the above varieties, .15 each; \$1.25 per doz.; \$10.00 per 100.
- CLEMATIS Davidiana.** Pale blue flowers in whorls; adapted to partial shade; July to September. 3 ft. Doz. \$2.50
- Davidiana Farquhar's Hybrids.** The plants form erect bushes with flowers of varying shades of blue; very desirable; July to September. 3 ft. 100 2.50 \$12.00
- Recta.** Pure white, forms a handsome bush; June and July. 4 ft. 2.50
- Recta fl. pl.** A most beautiful plant far surpassing the single form; pure white, double flowers. 4 ft. Each, .75.
- CONVALLARIA majalis.** See Lily-of-the-Valley.  
**CONVALLARIA polygonatum.** *Solomon's Seal.* White pendulous flowers; June. 2 ft. 1.50 10.00
- COREOPSIS grandiflora.** Golden-yellow flowers of large size; most useful for cutting and effective in border masses; blooms all summer. 2 ft. 1.50 10.00
- Lanceolata.** Like the preceding, but somewhat smaller 1.50 10.00
- Verticillata.** Finely divided foliage; flowers bright yellow, very numerous. 1½ ft. 1.50 10.00
- CRINUM Powellii.** Elegant bulbous plant with trumpet-shaped rosy-pink flowers. The bulbs should be protected or taken up during winter; July and August. 2 ft. Each, .40; 4.00
- Powellii alba.** White " .35; 3.50
- Powellii rosea.** Beautiful pink " 1.00; 10.00
- DAISY Burbank's Shasta.** Large snowy-white flowers; July to September 1.50 10.00
- DAPHNE cneorum.** Blooms from May until November. One of the choicest dwarf perennials, flowers bright pink, fragrant. 1 ft. Each, .50; 5.00
- DELPHINIUM. Farquhar's Hybrids. Larkspur.** Stately decorative plants for masses, beds and clumps; flowers ranging in colors from light azure to deep blue, and from delicate lavender to purple; June and July 2.00 12.00
- Hybridum King of Delphiniums.** Massive spikes of large, rich gentian blue flowers with white eye 3.00
- True Blue.** Immense trusses of clear blue flowers 3.00
- Queen Wilhelmina.** Soft blue shading to rose, charming. 3.00



Delphinium Farquhar's Hybrid.



Delphinium Chinensis.

- Lize.** Stately spikes of a clear azure-blue with yellow eye. Doz., \$3.00
- Belladonna.** Produces spikes on which the lovely sy-blue flowers are borne abundantly. 3 ft. Doz. 100 \$2.50 \$15.00
- Belladonna Hybrids.** Various shades of blue. 2.50 15.00
- Chinensis.** Very graceful spikes of light and bright blue flowers. June to October. 2 ft. 1.50 10.00
- Chinensis alba.** White. 2 ft. Doz. 100 \$1.50 \$10.00
- Formosum.** Deep blue. July to October. 3 ft. 2.00 12.00
- Formosum cœlestinum.** Sky blue. 3 ft. 2.00 12.00

**DIANTHUS.**

- Diadematis, Mixed.**  
**Diadem Pink.** Elegant border plant; shades of white, pink and crimson; blooms all summer. 1 ft. 1.25 8.00
- Napoleon III.** Intense crimson; June to October. 1 ft. 2.50 15.00
- Plumaris.** See Carnations.  
**Barbatus.** See Sweet William.



Coreopsis Grandiflora.



Dictamnus Fraxinella

<b>DICTAMUS fraxinella.</b> <i>Gas Plant.</i> Rosy-crimson flowers; June and July. 2½ ft. ....	Doz.	100	\$1.50	\$10.00
<b>Fraxinella alba.</b> White .....	1.50	10.00		
<b>DIELYTRA spectabilis.</b> <i>Bleeding Heart.</i> Delicate pink heart-shaped flowers in graceful racemes; May and June. 2 ft. ....	2.50	15.00		
<b>DIGITALIS.</b> <i>Foxglove.</i> We can furnish these in white, rosy-lilac, spotted varieties, red and mixed. ...	1.50	10.00		
<b>Grandiflora.</b> Small yellow flowers; desirable for partial shade; June. 2½ ft. ....	1.50	10.00		
<b>DODECATHEON media.</b> <i>American Cowslip.</i> Rosy-purple flowers resembling Cyclamen. April and May. 1 ft. ....	1.50	10.00		
<b>DORONICUM Caucasicum.</b> Yellow; June. 1½ ft. ...	2.00	12.00		
<b>Excelsum.</b> Very large orange-yellow flowers; June. 2 ft. ....	2.50	15.00		
<b>DRABA Androsacea.</b> Dwarf rock plant; flowers white; May .....	2.00	12.00		
<b>Echinacea,</b> see Rudbeckia.				
<b>ECHINOPS Exaltata.</b> <i>Globe Thistle.</i> Showy thistle-like plants with metallic-blue globular flowers. July to September. 3 ft. ....	2.00	12.00		
<b>Ritro.</b> Deep steel blue .....	2.00	12.00		
<b>Sphærocephalus.</b> <i>Globe Thistle.</i> White flower heads. July to September. 6 ft. ....	1.50	10.00		
<b>EPILOBIUM angustifolium.</b> <i>Willow Herb.</i> Tall perennial adapted for low wet ground; flowers purplish-rose. 4 ft. ....	1.50	10.00		
<b>Hirsutum.</b> Strong growing plant of willow-like habit, flowers rose color; blooms all summer. 4 ft. ...	1.50	10.00		
<b>ERIGERON bellidifolius.</b> Dwarf bushy plant with bright blue Aster-like flowers. 1½ ft. ....	1.50	10.00		
<b>Speciosus.</b> Pale mauve with yellow centre; June and July. 1½ ft. ....	1.50	10.00		

<b>ERYNGIUM amethystinum.</b> <i>Sea Holly.</i> An effective plant for the hardy border, shrubbery and wild gardens, with amethyst-blue thistle-like flowers, and finely cut spiney leaves; July. 2 to 3 ft. ....	Doz.	100	2.50	15.00
<b>Planum.</b> A lovely Sea Holly, with dainty pale blue flowers; valuable for cutting .....	2.00	12.00		
<b>EUPATORIUM Fraseri.</b> Delicate white flowers in large terminal heads; useful for cutting. August to October. 2 to 3 ft. ....	1.50	10.00		
<b>EUPHORBIA corollata.</b> One of the best hardy plants for cutting, producing delicate sprays of white flowers; July and August. 1½ ft. ....	2.00	12.00		
<b>FUNKIA cœrulea.</b> <i>Plantain Lily.</i> Flowers blue; broad green leaves. July. 1½ ft. ....	1.50	10.00		
<b>Lancifolia.</b> Bright blue; July. 1½ ft. ....	1.50	10.00		
<b>Subcordata grandiflora.</b> Large pure white flowers, resembling Easter Lilies in large clusters; large, massive heart-shaped leaves; excellent plant for partial shade; July to September. 1½ ft. ....	2.00	15.00		
<b>Tenuifolia.</b> Light purple; June to August. 1 ft. ....	1.50	10.00		
<b>Undulata media variegata.</b> A very useful and free-growing, hardy plant, with beautifully variegated foliage; valuable for forming ribbons, edgings and masses in formal gardens; flowers lilac. July and August. 1 ft. ....	1.50	10.00		
<b>GAILLARDIA grandiflora.</b> <i>Blanket Flower.</i> Red and yellow; showy; good for cutting; July to October. 3 ft. ....	1.50	10.00		

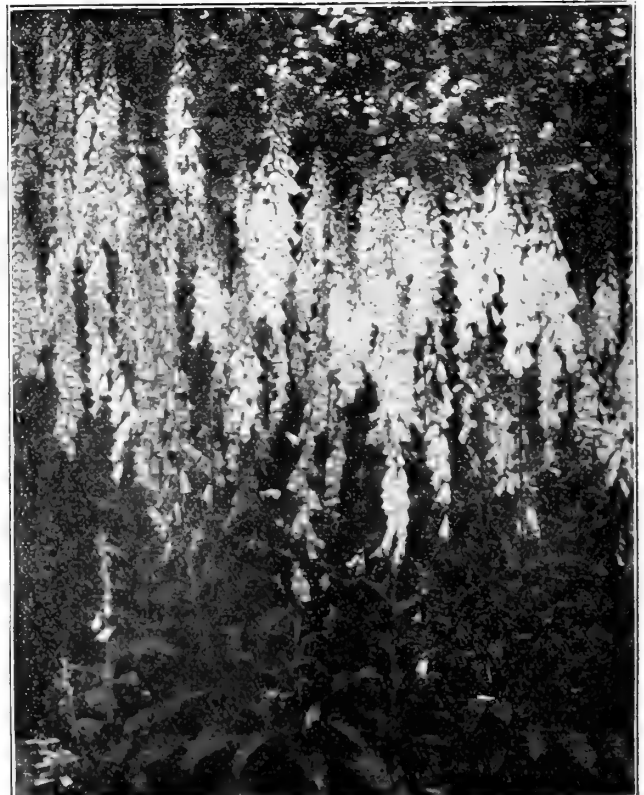

Digitalis (Foxglove).

<b>GALIUM boreale.</b> <i>Bed Straw.</i> Delicate sprays of white flowers, prized for cutting; July. 1½ ft. . . . .	Doz. 100	\$1.50	\$10.00
<b>GENISTA tinctoria, fl. pl.</b> <i>The Double Dyer's Broom.</i> A dwarf species, smothered with double golden-yellow flowers; a gem for the rock garden; June. 6 in. . . . .	2.00	12.00	
<b>GERANIUM platypetalum.</b> Large rosy-purple flowers. June. 1½ ft. . . . .	1.50	10.00	
<b>Sanguineum.</b> Large deep crimson-purple flowers; blooms all summer. 1½ ft. . . . .	2.00	12.00	
<b>Sanguineum album.</b> Flowers pure white; very showy.	2.00	12.00	
<b>Grandiflorum.</b> Large violet-blue flowers with a satiny lustre. 1 ft. . . . .	2.00	12.00	
<b>Willardi.</b> Rosy-red; June. 1½ ft. . . . .	1.50	10.00	
<b>GYPSOPHILA acutifolia.</b> A strong growing variety with large panicles of small white flowers; July and August. 2 ft. . . . .	1.50	10.00	
<b>Paniculata.</b> <i>Baby's Breath.</i> Pure white; excellent for cutting. July and August. 2 ft. . . . .	1.50	10.00	
<b>Paniculata, fl. pl.</b> Double white flowers, very beautiful; July and August . . . . .	2.50	15.00	
<b>HELENIUM autumnale.</b> <i>Helen Flower.</i> Large heads of deep golden-yellow flowers suitable for beds or shrubbery borders; August and September. 4 ft. . . . .	1.50	10.00	
<b>Autumnale superbum.</b> Similar to the above, very showy. 4 ft. . . . .	1.50	10.00	
<b>Autumnale rubrum.</b> Reddish-brown . . . . .	2.00	12.00	
<b>Hoopesi.</b> Bright orange-yellow; blooms from July until frost. 2 ft. . . . .	1.50	10.00	
<b>Pumilum magnificum.</b> A fine cross between H. pumilum and H. autumnale superbum. It grows 2½ ft. high and produces a great number of large yellow flowers from June to October . . . . .	1.50	10.00	
<b>Riverton Gem.</b> Deep yellow suffused with red. 2½ ft. . . . .	2.00	12.00	
<b>HELIANTHEMUM perfoliatum roseum.</b> <i>Rock or Sun Rose.</i> A new trailing plant with single flowers of salmon-pink; centre yellow. A valuable plant for the rockery; June to August . . . . .	Doz. 100 2.00	12.00	
<b>Multiflorum.</b> A charming rock plant of spreading growth; flowers orange-pink; June to September. 4 to 6 in. . . . .	2.50	15.00	



Helianthus. Miss Willmott.

<b>HELIANTHUS Maximiliana.</b> One of the finest and most graceful Sunflowers, with deep yellow single flowers borne in long, elegant sprays; extremely useful for cut flower decoration; September and October. 6 ft. . . . .	Doz. 100	1.50	9.00
<b>Mollis.</b> Large, single, lemon-yellow flowers and downy silvery-grey foliage; August to October. 4 ft. . . . .	1.50	9.00	



Helium Autumnale Superbum.

<b>Multiflorus fl. pl.</b> <i>Double Hardy Sunflower.</i> Double golden-yellow flowers, resembling Dahlias. July to October. 4 ft. . . . .	2.00	12.00	
<b>Rigidus Miss Mellish.</b> Large, single, golden-yellow flowers; September and October. 6 ft. . . . .	1.50	9.00	
<b>Rigidus Miss Willmott.</b> The finest of the "Rigidus" section; large, single, yellow flowers. . . . .	1.50	10.00	
<b>Rigidus semi-plenus.</b> Large, semi-double golden-yellow flowers. July to October. 4 ft. . . . .	2.50	15.00	
<b>Sparsifolius.</b> A new variety with mammoth golden-yellow flowers. 6 to 8 ft. August to October. . . . .	2.50	15.00	
<b>HELIOPSIS lævis.</b> <i>Orange Sunflower.</i> Flowers deep yellow; July to September. 3½ ft. . . . .	1.50	9.00	
<b>Pitcheriana.</b> A desirable variety, blooming nearly all summer. Flowers deep yellow. 4 ft. . . . .	1.50	9.00	
<b>Scabra major.</b> Beautiful dwarf sunflower, yielding a profusion of rich golden-yellow flowers from July to September. 3 ft. . . . .	1.50	10.00	

**HELLEBORUS Niger.** *Christmas Rose.* Large, waxy-like flowers of great beauty, produced in the very early spring. A sheltered, partially shady Doz. situation is most suitable. 1 ft. .50 each ... .. \$5.00

**HEMEROCALLIS aurantiaca major.** Large, trumpet shaped 100 flowers, deep orange; June to August; 2 to 3 ft. ... .. 2.50 \$18.00

**Disticha fl. pl.** Rich orange, double flowers; July to August. 2 to 3 ft. ... .. 2.50 15.00

**Flava.** *Yellow Day Lily.* Clear yellow; fragrant; June to August. 2 to 3 ft. ... .. 1.50 10.00

**Luteola.** Fine orange-yellow; large and free-flowering. June and July. 2½ ft. ... .. 2.50 15.00

**Middendorffi.** Bright yellow; June. 1½ to 2 ft. ... .. 1.50 10.00

**HESPERIS matronalis.** *Sweet Rocket.* Lilac; June. 3 ft. ... .. 1.50 9.00

**Matronalis alba.** Pure white. June. 3 ft. 1.50 10.00

**HEUCHERA brizioides.** *Alum Root.* Flowers of a charming pink shading to red. July and Aug. 1½ ft. ... .. 2.00 12.00

**Pluie de Feu.** Brilliant fiery scarlet, a very free-flowering variety. 2.50 15.00

**Sanguinea.** Graceful spikes of delicate coral-red flowers; July and August. 1½ ft. ... .. 2.00 12.00

**IBERIS sempervirens.** *Evergreen Candytuft.* Adapted to forming edgings and rockery clumps; masses of pure white flowers in trusses; June to October. 1 ft. ... .. 1.50 10.00

**Sempervirens Snowflake.** A grand variety, having large, pure white flowers in masses during May and June. 1 ft. ... .. 1.50 10.00

**Tenoreana.** Pale purple. Very early. 6 inches. 1.50 10.00

**INCARVILLEA Delavayi.** A new plant from China, producing pale green leaves about 2 feet in length, resembling those of the *Acanthus*. Flowers like *Gloxinias*, of a bright rose color, on long stems. June to August. 2½ ft. ... .. 2.00 12.00

**Grandiflora.** Larger flowers than the preceding and much brighter in color. June and July. 1 ft. 2.50 15.00

**INULA macrocephala.** *Flea Bane.* Bushy plant with bright yellow flowers; June and July. 4 ft. 2.00 12.00



Hemerocallis Aurantiaca Major

**HIBISCUS Crimson Eye.** *Mallow.* Very large flowers, white with crimson eye; July and August. 4 ft. ... \$1.50 10.00

**Moscheutos.** *Swamp Mallow.* A useful and showy plant for naturalizing, or background effects with rich foliage and showy pink flowers, July and August. 4 ft. 1.50 10.00

**Moscheutos albus.** White ... 1.50 10.00

**HOLLYHOCK, Double Separate Colors.** White, pink, yellow, crimson or purple. ... .. 2.00 12.00

**Double Mixed Colors.** In choice variety. ... .. 2.00 12.00

**Single Mixed Colors.** ... .. 2.00 12.00

**HYPERICUM Moserianum.** *St. John's Wort.* One of the finest border plants, blooms from June to October; golden-yellow. Doz. 100 1 ft. ... .. \$2.00 \$12.00

**IRIS cristata.** *Crested Iris.* Charming dwarf variety; pale blue; May. ½ ft. ... .. 1.50 10.00

**Orientalis.** Violet-blue flowers on erect stems; very free; June and July. 2 ft. ... .. 1.50 10.00

**Orientalis Snow Queen.** Pure white. 2 ft. \$2.00 per doz.; \$15.00 per 100.

**Pumila hybrida cyanea.** Dwarf species, suitable for edgings; flowers bright blue. \$1.50 per doz.; \$10.00 per 100.

**Pumila yellow.** Lemon-yellow, shaded darker. \$1.50 per doz.; \$10.00 per 100.

**Siberica.** Light blue; June and July. 2½ ft. \$1.50 per doz.; \$10.00 per 100.

**Siberica alba.** White. \$1.50 per doz.; \$10.00 per 100.



Iberis Sempervirens.



Iris Pumila.



## GERMAN IRISES. *Iris Germanica. True Fleur de Lis.*

Farquhar's German Irises were awarded a Silver Medal by the Massachusetts Horticultural Society, June 7, 1913.

German Irises thrive in a well drained and sunny situation and the finest blooms are obtained from established clumps, consequently when planted they should remain undisturbed for at least five or six years. The plants may be given a light covering of leaves or salt hay (not manure) during winter. When transplanting barely cover the rhizomes.

In the descriptions (S) is used to signify standards or the erect petals; (F) falls or the drooping petals.

Each, 15 cents; dozen, \$1.50; 100, \$10.00 (except where otherwise priced).

**Asiaticus.** S. violet-blue; F. deep purple-blue, very free flowering; early; height, 2 ft.

**Aurea.** S. and F. clear rich yellow, very beautiful variety; height, 2 ft. 50c. each; \$5.00 per doz.

**Boccage.** S. soft lavender; F. maroon and veined maroon on a white ground; very free; height, 2 ft.

**Bronze Beauty.** S. sulphury-bronze; F. claret shading to light lavender, orange beard. Height, 2 ft.

**Comte de St. Clair.** S. pale blue; F. deep violet, striped and margined white; very free flowering. Height, 2 ft.

**Dr. Bernice.** S. coppery-bronze; F. velvety crimson; height, 2 ft. 50c. each; \$5.00 per dozen.

**Dubois du Milan.** S. pale porcelain-blue; F. blue and veined blue on a white ground; height, 2 ft.

**Duc de Nemours.** S. pure white; F. white, beautifully marked with rich maroon; height, 2 ft.

**Edith.** S. porcelain-blue; F. veined dark velvety blue on a white ground; very free flowering; height, 2 ft.

**Elizabeth.** S. pale blue, passing to grey; F. soft lilac-blue; fine for cutting; height, 2½ ft.

**Flavescens.** (*Canary Bird*). S. and F. soft yellow, sweetly scented; fine for cutting; height, 2½ ft.

**Florentina Purpurea.** S. violet; F. purple; very early flowering; height, 2 ft.

**Florentina Alba.** S. and F. soft shade of grey, almost white, very free and early flowering; fine for cutting; height, 2 ft.

**Fontarbie.** S. violet-blue; F. violet-purple; very early; height, 1½ ft. 35c. each; \$3.50 per dozen.

**Garrick.** S. pale lavender; F. deep lavender; very free; very fine for massing; height, 2½ ft.

**Gazelle.** S. and F. white, heavily frilled rich mauve; height, 2½ ft.

**Gracchus.** S. pure yellow; F. crimson reticulated white; most effective; height, 2 ft.

**Honorable.** S. golden-yellow; F. rich mahogany-brown; height, 2½ ft.

**Innocenza.** S. ivory white; F. white, striped maroon at base of each petal, beard rich golden; height, 2½ ft.

**Johan de Witt.** (*Spectabilis*). S. light lilac-blue; F. purple; height, 2 ft.

**King Edward VII.** (*Plumeri*). S. soft rosy-lilac; F. crimson, very free flowering; distinct; height, 3 ft.

**L'Esperance.** S. sulphury-bronze; F. rich velvety maroon; late flowering; height, 2½ ft.

**Macrantha.** S. blue; F. violet, large and showy; height, 2 ft. 35c. each; \$4.00 per dozen.

**Madame Chereau.** S. and F. white, frilled azure-blue; very free and fine for cutting; height, 3 ft.

**Maori King.** S. rich golden-yellow; F. velvety crimson with a yellow edge; height, 1½ ft. 25c. each; \$2.50 per dozen.

**Miss Maggie.** (*Hermoine*). S. silvery-lavender; F. suffused soft rose; height, 2½ ft.

**Mirablea.** S. coppery-rose; F. pretty shade of soft rose, very distinct; height, 2 ft. 35c. each; \$3.50 per dozen.

**Morpheus.** S. French grey; F. reticulated royal purple on a white ground; height, 1½ ft.

**Mrs. H. Darwin.** S. pure white; F. white, slightly reticulated violet at base; very beautiful and free flowering, First Class Certificate; height, 2 ft.

**Mrs. John Chas. Lubiter.** S. and F. pale lavender, passing to almost pure white; height, 15 in.

**Pallida Dalmatica.** S. and F. exquisite shade of soft lavender, sweetly scented, stately spikes 3 to 4 ft. high; free blooming, extra fine for cutting; one of the finest Irises in our collection. 25c. each; \$2.50 per dozen.

**Pallida Mandraliscæ.** S. and F. clear blue, large and handsome; height, 3 ft. 25c. each; \$2.50 per dozen.

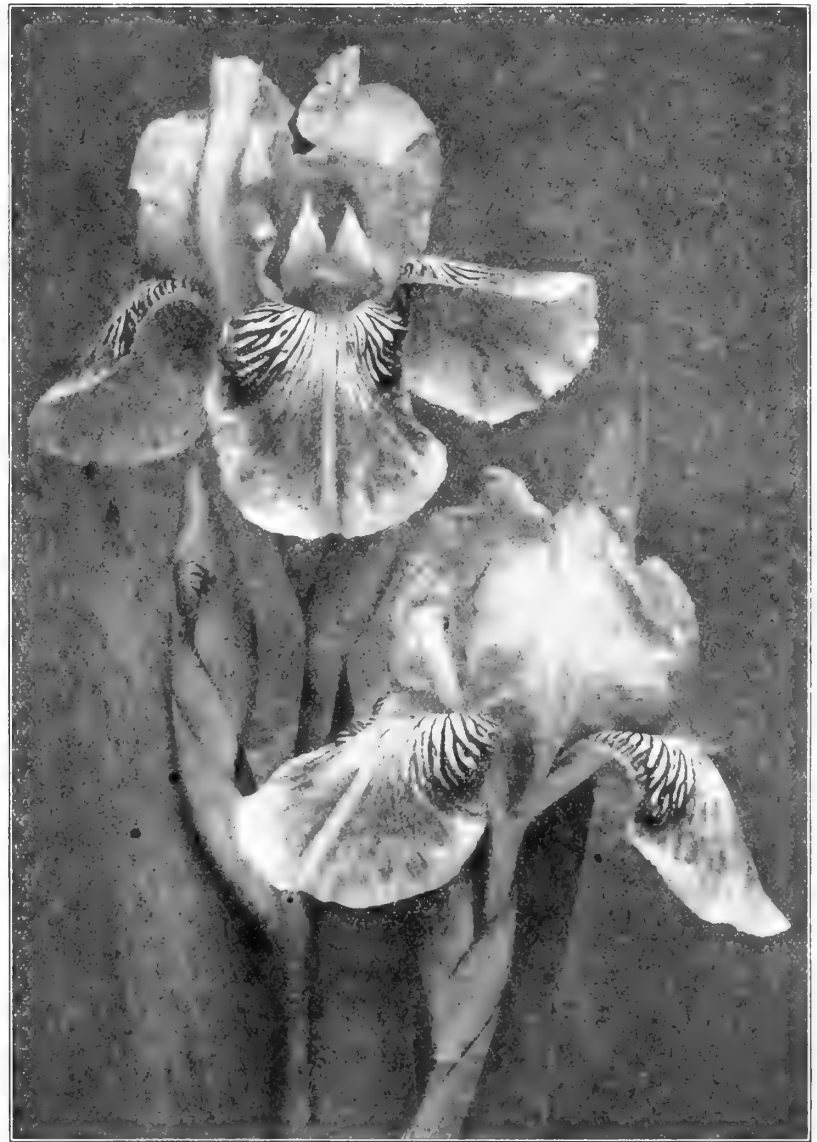

German Iris.

**Panchrea.** S. bronze; F. white, striped crimson; height, 2½ ft.

**President Carnot.** S. light blue; F. deep violet, very early flowering; height, 3 ft.

**Queen of May.** S. lavender pink, shading to rose pink; very effective; height, 3 ft.

**Regina.** S. yellow; F. white, conspicuously veined lilac; pale yellow edge; height, 1½ ft.

**Reticulata Alba.** S. white; F. violet-purple, reticulated and edged white; height, 2½ ft.

**Sambuncina Beethoven.** S. rosy-lilac; F. purple with orange crest; height, 2 ft.

**Sparta.** S. bronze-yellow; F. maroon margined old gold; very late flowering; height, 1½ ft.

**Van Geertii.** S. bronze shaded lavender; F. very dark purple, veined white; very late; height, 2½ ft.

**Victorine.** S. white mottled blue; F. royal purple, very beautiful; height, 2½ ft. 50c. each; \$5.00 per dozen.

**FARQUHAR'S JAPANESE IRISES.** *Iris Kämpferi.*

In these we find combinations of form and beauty far excelling any other type. The stately flowers are often 10 to 12 inches in diameter, and of wonderfully varied and beautiful colors. They require rich, moist soil. Our collection is a direct importation from Japan and is remarkably fine. 25 cents each; \$2.50 per dozen; \$15.00 per 100.

1. **Gekka-no-nami.** Petals pure white with yellow blotches, standards creamy white; double.
3. **Kumoma-no-sora.** Silvery white, shading to sky blue towards the centre; double.
7. **Sofu-no-koi.** White, splashed and speckled light blue, standards creamy white, margined violet; double.
8. **Manadzuru.** Creamy white petals feathered with violet, centre blue; double.
9. **Hana-no-nishiki.** Brilliant claret-red pencilled white, centre white, tipped purple; double.
11. **Meiran.** Lavender-pink veined and marbled on white ground; centre yellow; single.
12. **Kuma-funjin.** Purple overlaid with navy blue, standards purple with orange blotches; double.
13. **Taiheiraku.** Rich purple blotched with yellow, standards greyish-lavender; single.
15. **Uchiu.** Petals lavender shading to white at the base, standards white-tipped blue; double.
17. **Shippo.** Tyrian-blue with white feathers, edged purple, standards lavender and white; double.
18. **Kumo-isho.** Purple petals veined with velvety crimson, edges margined grey, centre dark violet; double.
20. **Kumo-no-uye.** Deep purple with sky-blue halo; centre purple; very double.
23. **Oniga-shima.** Rich purple petals; standard white tipped with violet, very large; double.
31. **Kosui-no-iro.** Deep lavender-blue pencilled white; yellow centre; double.
32. **Komochi-guma.** Deep violet-purple; very double.
33. **Kakujakuro.** Petals blue and purple, heavily feathered white, centre blue and white.
36. **Yedo-kagami.** Deep claret veined with white, centre maroon, very large; double.

- LATHYRUS latifolius splendens.** *Everlasting*  
*Pea.* Beautiful climber for trellises or fences, flowers rosy-carmine; July and August. 6 ft. Doz. 100  
 \$2.50 \$18.00  
**Latifolius Pink Beauty.** Bright rose ... 2.50 18.00  
**Latifolius albus.** Pure white ... 2.50 18.00  
**Latifolius.** White Pearl. Large pure white flowers in handsome racemes ... 3.50



Lychnis Viscaria Single.



Japanese Iris.

39. **Tsurugi-no-mai.** Reddish purple elegantly veined and feathered, centre violet-purple; double.
  40. **Iso-no-mani.** Delicate mauve feathered white; centre yellow; double.
  41. **Oyodo.** Large deep violet-purple petals, centre yellow; double.
  44. **Kyodaisan.** Purple overlaid with navy blue veined white; double.
  45. **Kigan-no-misao.** Pure white, shading to yellow at the base, centre creamy white; double.
  46. **Koki-no-iro.** Petals reddish-purple suffused with blue, standards white, tipped purple; double.
  48. **Tora-odori.** Grey overlaid with lavender, standards violet and white; double.
  50. **Datedogu.** Rich claret-red veined with white, standards white, margined light claret; very large.
- LAVENDULA vera.** *The true Sweet Lavender.* Doz. 100  
 Fragrant blue flowers in July and August. 1½ ft. \$1.50 \$10.00
- LEPACHYS pinnata.** Showy, hardy plant with finely cut foliage; flowers yellow with black cone. August and September. 4 ft. 1.50 10.00
- LIATRIS pycnostachya.** *Kansas Gay Feather.* Spikes of rosy-purple flowers; August 4 ft. 1.50 10.00
- Spicata.** *Blazing Star.* Spikes of deep purple flowers; July to September. 2 ft. 1.50 10.00
- Scariosa grandiflora.** Immense spikes of light rosy-purple flowers. August. 4 ft. Each, .35; 3.50
- LILY-OF-THE-VALLEY.** *Convallaria majalis.* Strong clumps especially adapted for outdoor planting. Thrives in partial shade. 3.00 20.00
- LINUM perenne.** *Flax.* A fine border or rockery plant with delicate foliage and bright blue flowers; June to August. 1½ ft. 1.50 10.00
- Perenne album.** Pure white. 1.50 10.00
- LOBELIA cardinalis.** *Cardinal flower.* Splendid plant for borders or moist situations, flowers cardinal red. August to October. 3 ft. 1.50 10.00
- Syphilitica.** Native plant with large spikes of blue flowers. August and September. 2½ ft. 1.50 10.00
- LUPINUS polyphyllus.** *Lupin.* Robust plant for clumping and naturalizing. Handsome blue flowers in spikes; June to October. 3 ft. 1.50 10.00
- Polyphyllus albus.** White ... 1.50 10.00
- Polyphyllus roseus.** Pink ... 2.50 15.00
- LYCHNIS chalcedonica.** *Jerusalem Cross.* Intense scarlet flowers; June to September. 2 ft. 1.25 8.00
- Chalcedonica fl. pl.** Double scarlet ... 2.50 15.00
- Chalcedonica alba.** White ... 1.50 10.00
- Flos-cuculi.** *Cuckoo Flower.* Bright red-fringed flowers; June and July. 2 ft. 1.50 10.00
- Haageana Hybrids Mixed.** White to pink and deep red; May and June. 1 ft. 2.00 12.00
- Vespertina, Double White.** Large flowers, produced all summer. 1½ ft. 2.50 15.00
- Viscaria fl. pl.** *Ragged Robin* Red double flowers; May to July. 1½ ft. 1.50 10.00
- Viscaria Single.** Scarlet flowers; July. 1½ ft. 1.25 10.00
- LYSIMACHIA clethroides.** *Loosestrife.* Fine spikes of pure white flowers; June to September. 3 ft. 2.00 12.00
- Nummularia.** *Creeping Jenny or Moneywort.* A valuable plant to cover bare spots in partial shade. 1.00 8.00
- LYTHRUM roseum superbum.** *Rose Loosestrife.* A showy plant for borders and for naturalizing; July to September. 3 ft. 1.50 10.00
- Roseum, Perry's Variety.** An improved form, with much larger flowers and longer spikes, blooming from July to September. Flowers bright cherry-red; very attractive. 2.00 12.00
- MENTHA piperita.** *Common Peppermint.* 1.00 6.00

<b>MERTENSIA Virginia.</b> <i>Blue Bell.</i> Drooping panicles of bright blue flowers, fading to pink; May and June. 1½ ft.,	Doz.	100	\$1.50	\$10.00
<b>MONARDA didyma.</b> <i>Bergamot.</i> Deep scarlet flowers; foliage aromatic; August. 2½ ft.	1.50	10.00		
<b>Didyma alba.</b> White	1.50	10.00		
<b>Cambridge Scarlet.</b> A very handsome <i>Bergamot</i> producing large whorls of crimson-scarlet flowers; June to August. 2½ ft.	1.50	10.00		
<b>Mollis.</b> Lilac	1.50	10.00		
<b>MONTBRETIAS.</b> See <i>Special List</i> , Page 107.				
<b>MYOSOTIS alpestris Victoria.</b> <i>Forget-Me-Not.</i> Bright blue flowers. April to June. 6 in.	.75	5.00		
<b>Alpestris rosea.</b> Pink; fine bedding variety.	.75	5.00		
<b>Palustris grandiflora.</b> <i>Large-flowered Forget-Me-Not;</i> April to June. 1 ft.	.75	5.00		
<b>NEPETA Wilsoni.</b> A new species from China forming compact bushes which attain a height of about 2 ft., with flowers of deep indigo blue	1.50	10.00		
<b>Mussini.</b> Clouds of light blue flowers from May to September; effective plant in the rock garden.	1.50	10.00		
<b>ENOTHERA.</b> <i>Evening Primrose.</i>				
<b>Fruticosa major.</b> Large golden-yellow flowers; July. 2 ft.	1.50	10.00		
<b>Cæspitosa.</b> Large pure white flowers changing to rose; June. 1 ft.	2.00	12.00		
<b>Lamarekiana.</b> Yellow flowers. 3 to 4 in. across; July to September. 4 to 5 ft.	1.25	8.00		
<b>Missouriensis.</b> A prostrate growing variety with large flowers of bright yellow.	2.00	12.00		
<b>Speciosa.</b> Large white flowers. 1½ ft.	1.50	10.00		
<b>Youngi.</b> Bright yellow; very free; June to September. 1½ ft.	1.50	10.00		
<b>ONOPORDON tauricum.</b> <i>Cotton Thistle.</i> Majestic plant with silvery leaves covered with white down; flowers purple. 6 ft.	Doz.	100	\$2.00	\$12.00



Lupinus Polyphyllus.

<b>PACHYSANDRA terminalis.</b> A beautiful trailing plant thriving in partial shade and forming a mat of glossy green foliage; flowers bright blue; May and June. 8 in.	Doz.	100	\$1.50	\$10.00
---	------	-----	--------	---------

## FARQUHAR'S GOLD-MEDAL PÆONIES.

The Gold Medal of the Massachusetts Horticultural Society was awarded to R. & J. FARQUHAR & CO. for a Display of Pæonies, June, 1913.

Pæonies require a good, rich, deep soil and an abundant supply of water during the growing season. When enriching the ground the use of too much fresh manure near the roots should be avoided. An important point to observe is not to plant too deep. The roots should be planted so that the eyes will be 2 to 3 inches below the surface. Too deep planting is a frequent cause for shy flowering.

The figure following the name indicates the relative time of flowering.

<b>Agnes Mary Kelway.</b> 2. Guards and crown deep violet-rose with a creamy-white collar sometimes tipped with pink; free bloomer; fragrant. 75 cts. each; \$7.50 per doz.	<b>Duke of Wellington.</b> 3. Large white guard petals, sulphur-yellow centre; bomb type, strong, medium height, fragrant. 75 cts. each; \$7.50 per doz.
<b>Avalanche.</b> 3. Large compact ivory-white flowers with creamy-yellow collar; centre petals flaked with carmine; strong grower; fragrant. \$2.00 each; \$20.00 per doz.	<b>Emily Hoste.</b> 2. Beautiful ivory-white with yellow stamens; centre petals flushed with red. 75 cts. each; \$7.50 per doz.
<b>Anaconda.</b> 1. Guard petals blush-pink, centre white; a charming flower. 35 cts. each; \$3.50 per doz.	<b>Eugene Verdier.</b> 2. Very large compact bloom, rose type. Pure white; medium height, strong stiff stems, fragrant. 50 cts. each; \$5.00 per doz.
<b>Baron Rothschild.</b> 1. Outside petals rose, centre, salmon; large and fragrant flower; free bloomer. 25 cts. each; \$2.50 per doz. 4-year clumps, \$1.00 each; \$10.00 per doz.	<b>Felix Crousse.</b> 2. Large, globular, typical bomb-shaped bloom of brilliant red. Strong grower, medium height; fragrant. \$1.50 each; \$15.00 per doz.
<b>Baroness Schroeder.</b> 2. Very large double globular flowers, blush-pink shading to white. Very vigorous, free bloomer. One of the best. \$2.00 each; \$20.00 per doz.	<b>Festiva.</b> 1. Large full double, rose type. Pure white; centre petals tipped crimson. 35 cts. each; \$3.50 per doz.
<b>Chyo Kagini.</b> 1. Large double white, striped with crimson. 50 cts. each; \$5.00 per doz.	<b>Festiva Maxima.</b> 1. Very large, full rose type, pure white centre, petals tipped with bright crimson. The most popular white variety for cut flowers. 75 cts. each; \$7.50 per doz. 4-year clumps, \$3.50 each; \$35.00 per doz.
<b>Couronne d'or.</b> 3. Pure white globular flowers with amber yellow stamens; centre petals tipped carmine. Strong grower; fragrant. \$1.50 each; \$15.00 per doz. 4-year clumps, \$4.00 each.	<b>Fragrantissima.</b> 3. Medium-sized globular crown. Bright, cherry-red; fragrant. 35 cts. each; \$3.50 per doz.
<b>Duchess de Nemours.</b> ( <i>Calot.</i> ) 2. Medium sized pure white bloom. Strong, free bloomer. A fine cutting variety, 75 cts. each; \$7.50 per doz. 4-year clumps, \$3.50 each; \$35.00 per doz.	<b>Francois Ortegat.</b> 2. Large semi-rose type. Dark amaranth-red. Medium height, compact bush. \$1.50 each; \$15.00 per doz.
<b>Dr. Brettonneau.</b> ( <i>Verdier.</i> ) 2. Medium to large, pale lilac-rose, bomb shape; sometimes flecked crimson. Vigorous grower, fragrant. 50 cts. each; \$5.00 per doz.	<b>General Bedeau.</b> 2. Medium-sized bomb-shaped bloom of uniform solferino-red. Strong, vigorous grower, medium height. 50 cts. each; \$5.00 per doz.
	<b>Humei.</b> 3. Large compact bloom, rose type. Cherry-pink; fragrant. 50 cts. each; \$5.00 per doz. 4-year clumps, \$2.00 each; \$20.00 per doz.



Eugene Verdier.

- Humei Carnea.** 2. Large guard petals of deep pink; centre salmon-pink. 35 cts. each; \$3.50 per doz. 4-year clumps, \$2.00 each; \$20.00 per doz.
- Humei Elegans.** 1. Large, flat, rose type. Guard petals rose; centre, hydrangea-pink; fragrant. 35 cts. each; \$3.50 per doz.
- La Rosiere.** 2. Large, flat semi-double. Pure white shading to cream-white in the centre. 75 cts. each; \$7.50 per doz.
- Lady Eleonora Bramwell.** 1. Large globular flower, silvery-pink. 50 cts. each; \$5.00 per doz.
- L'Eclatante.** 2. Large bomb-shaped bloom of brilliant red; medium height, erect grower. 75 cts. each; \$7.50 per doz.
- Linne.** 3. Bright cherry-red. 50 cts. each; \$5.00 per doz. 4-year clumps, \$2.50 each; \$25.00 per doz.
- Louis Parmentier.** 2. Large anemone-flowered bloom. Soft pink, strong grower. 25 cts. each; \$2.50 per doz.
- Louis Van Houtte.** 2. Medium-sized bloom semi-rose type. Deep carmine-rose with fiery reflex; medium height, fragrant. 75 cts. each; \$7.50 per doz.
- Madame Calot.** 1. Very large, rose type. Pale hydrangea-pink, centre shaded darker; very fragrant, strong grower. 50 cts. each; \$5.00 per doz.
- Madame de Verneville.** 2. Very large, perfect, bomb-shaped bloom. Pure white with centre petals blush, tipped carmine. Medium height; strong. 75 cts. each; \$7.50 per doz. 4-year clumps, \$3.50 each; \$35.00 per doz.
- Madame de Villeneuve.** 2. Large loose flower, rose type. Uniform dark pink; good grower. 75 cts. each; \$7.50 per doz.
- Madame Coste.** 1. Medium-sized bloom, bomb type. Guard petals and centre hydrangea-pink flecked crimson. Medium height, free bloomer. 35 cts. each; \$3.50 per doz.
- Marechal Vaillant.** 3. Large compact, globular rose-type. Aniline-red. Very tall, stout stems. 50 cts. each; \$5.00 per doz. 4-year clumps, \$2.00 each; \$20.00 per doz.
- Marie Derous.** 2. Large, flat rose type. Cherry-pink; fragrant. 75 cts. each; \$7.50 per doz.

**Meissonier.** 2. Medium-sized bomb-shaped bloom of brilliant red. Strong grower, fragrant. 75 cts. each; \$7.50 per doz; 4-year clumps, \$3.50 each; \$35.00 per doz.

**Mons Jules Elie.** 1. Large, compact, globular. Pale lilac-rose with silvery reflex. Good grower, very fragrant. \$1.50 each; \$15.00 per doz.

**Mont Blanc.** 2. Very large, compact, globular rose-type. Pure white with cream-white centre. Strong grower and a free bloomer; fragrant. 75 cts. each; \$7.50 per doz.

**Mr. Charles Leveque.** 2. Large, full rose type. Delicate shell-pink, strong grower; very fragrant. 75 cts. each; \$7.50 per doz.

**Perfection.** 1. (*Dutch.*) Large bloom, rose type. Guard petals rose-pink, centre shading to salmon. 35 cts. each; \$3.50 per doz. 4-year clumps \$1.50 each; \$15.00 per doz.

**Plembeau.** 2. Deep rosy-carmine; large. 50 cts. each; \$5.00 per doz.

**Pottsii Alba.** 1. Guard petals lilac-rose, centre blush, changing to white. Good grower, very fragrant. 50 cts. each; \$5.00 per doz. 4-year clumps, \$2.00 each; \$20.00 per doz.

**Princess Beatrice.** 2. Large, compact, crown type. Silvery-pink centre flecked crimson. Medium height, free bloomer. \$1.50 each; \$15.00 per doz.

**Pulcherrima.** 1. Medium size, loose crown type. White tinted pink, centre petals tipped crimson; very beautiful. 50 cts. each; \$5.00 per doz. 4-year clumps, \$2.00 each; \$20.00 per doz.

**Richardson's Perfection.** 3. Large globular flowers of clear shell-pink; base of petals shaded deeper. A vigorous grower; fragrant. \$1.50 each. 4-year clumps, \$5.00 each.

**Snowball.** 2. Medium size, globular, semi-rose type. Pure white, fragrant. Medium height. 50 cts. each; \$5.00 per doz.

**Souvenir de Portou.** 1. Guard petals blush-pink, centre white shading to amber. 75 cts. each; \$7.50 per doz.

**Triumph Gandavensis.** 1. Large ivory-white bloom, guard petals lilac-rose. 50 cts. each; \$5.00 per doz.

**Venus.** 2. Very large, high, compact crown. Pale hydrangea-pink. Vigorous grower, tall, fragrant. \$2.00 each; \$20.00 per doz.

**Victor Lemoine.** 3. Large, compact, semi-rose type. Clear pink. Strong erect grower. \$2.00 each.

**Vicomte de Forceville.** 3. A large, superb clear pink of perfect form. 75 cts. each; \$7.50 per doz.

**Washington.** 2. Medium-sized bloom of bomb type. Guard petals tyrian-rose, centre rose-pink. Strong grower, fragrant. 35 cts. each; \$3.50 per doz.

**Yayoura.** Large lacinated guard petals blush changing to white; centre creamy-white. 35 cts. each; \$3.50 per doz. 4-year clumps, \$1.50 each; \$15.00 per doz.

#### CHOICE PÆONIES TO COLOR—Without Names.

White Varieties Mixed	...	25 cts. each; \$2.50 per doz.
Pink Varieties Mixed	...	25 cts. each; \$2.50 per doz.
Red Varieties Mixed	...	25 cts. each; \$2.50 per doz.
Four-year Clumps	...	\$1.00 each; \$10.00 per doz.

#### SINGLE PÆONIES.

The Single Pæonies for cut flowers are considered by many to be more graceful and effective than the double varieties. They are of strong, sturdy growth and flower abundantly. The following are offered to color only (without names):

Single Pink, Single Red, Single White, Single Striped, 50 cts. each; \$5.00 per doz.

#### PÆONIA OFFICINALIS.

This is the Pæony of the old-fashioned garden and blooms nearly two weeks earlier than the Chinese variety. They are all of strong growth with large double flowers.

Alba. Blush-white.	...	35 cts. each; \$3.50 per doz.
Rubra. Glowing crimson.	...	35 cts. each; \$3.50 per doz.
Rosea. Bright rose-pink.	...	35 cts. each; \$3.50 per doz.
Superba. Pale pink.	...	50 cts. each; \$5.00 per doz.

**PÆONIA TENUIFOLIA.** (*Fern-leaf Pæony.*)

An interesting and showy variety with finely cut dark green foliage, blooming as early as *Officialis*.

**Tenuifolia.** Bright crimson. Single, 25 cts. each; \$2.50 per doz.

**Tenuifolia flore pleno.** Dazzling crimson-red, double flowers. 50 cts. each; \$5.00 per doz.

**JAPANESE TREE PÆONIES.**

**Japanese Tree Pæonies.** The Tree Pæonies differ from the herbaceous varieties in their growth which is in the form of a dwarf shrub. They bloom about three weeks earlier than the Chinese section and although considered hardy should be given slight protection during winter. The flowers are very large and are chiefly single and semi-double. The following are offered to color only (without names).

**Pink, White, Red,** \$1.00 each; \$10.00 per doz.

**PAPAVER nudicaule.** *Iceland Poppy.* Charming flowers ranging from white and yellow to deep orange-scarlet; invaluable for table decoration; April to October. 1 ft. Doz. 100. \$1.50 \$10.00

**Oriente.** *Oriental Poppy.* Gigantic orange-scarlet flowers, good plant for shrubbery borders; May to July. 3 ft. 1.50 10.00

**Oriente Goliath.** Enormous fiery-scarlet flowers. 2.50 15.00

**Oriente Mrs. Perry.** *New.* An attractive shade of salmon-rose. *Illustrated on Cover Page.* 2½ ft. 2.50 15.00

**Oriente Turk's Cap.** A gorgeous shade of this popular plant; flowers deep-blood red with black centre. 3 ft. 2.50 15.00

**Oriente Parkmanii.** Rich, dark scarlet. 2.50 15.00

**Oriente Royal Scarlet.** Deep Scarlet. 2.00 12.00



**Papaver Orientale—Oriental Poppy.**

**PARDANTHUS chinensis.** *Blackberry Lily.* Handsome spikes of orange-colored flowers resembling the lily; July and August. 2 ft. Doz. 100. \$1.50 \$10.00

**PENTSTEMON barbatus Torreyi.** *Chelone.* Tall, graceful spikes of brilliant scarlet flowers, giving the effect of clumps of scarlet willows; June to September. 3 ft. 1.50 10.00

**Cœrulea.** Long spikes of rich dark-blue flowers; one of the best; July. 2 ft. 2.50 15.00

**Diffusus.** Violet-blue flowers. 1½ ft. 1.50 10.00

**Digitalis.** Flowers pure white; throat spotted with violet. 1.50 10.00

**PENTSTEMON glaber.** A charming plant, flowers varying from light to dark blue. 1.50 10.00

**Heterophyllus.** Lovely azure-blue. 2 ft. 2.00 12.00

**Lævigatus.** Rosy-lilac. 2 ft. 1.50 10.00

**Lyonii,** see *Chelone.*

**Pubescens.** Rosy-purple. 1½ ft. 1.50 10.00

**PHLOMIS tuberosa.** Fine plant for naturalizing; rosy-purple flowers. June. 4 ft. 1.50 10.00

**PHYSOSTEGIA virginica.** *False Dragon Head.* Elegant spikes of light rosy-lilac flowers; very beautiful and good for cutting; July and August. 4 ft. 1.50 10.00

**Virginica grandiflora alba.** Purest white; lovely flower. 1.50 10.00

**PINK.** See *Carnation.*

**PLATYCODON grandiflora.** *Chinese Bellflower.* Magnificent spikes of violet-blue cup-shaped flowers of long duration; May to October. 3 ft. 1.50 10.00

**Grandiflora alba.** White. 1.50 10.00

**Mariesi.** *Dwarf Japanese Bellflower.* Large saucer-shaped, violet-blue flower. 1½ ft. 1.50 10.00

**Mariesi alba.** White. 1.50 10.00

**PLUMBAGO larpentæ.** Beautiful deep blue flowers. July to October. 6 inches. 1.50 10.00

**POLEMONIUM cœruleum.** *Jacob's Ladder.* Deep blue flowers in erect spikes; June, and July. 1 ft. 1.50 10.00

**Cœruleum album.** White. 1.50 10.00

**Richardsoni.** Sky blue. 1.50 10.00

**PHLOX Amœna.** A charming variety, growing close to the ground, forming a carpet of foliage, which in early spring is a sheet of bright pink flowers. 1.25 8.00

**Divaricata.** A dwarf-native species with pale blue flowers; May and June. 1 ft. 1.50 10.00

**Subulata alba.** White, moss-pink. Suitable for edgings and rockeries; June to August. 4 in. 1.25 8.00

**Subulata rosea.** Rosy-pink. 1.25 8.00

**Subulata Lilac** 1.25 8.00

**Suffruticosa Miss Lingard.** A fine free-flowering, white, blooming a month earlier than the *decussata* varieties. 2 ft. 2.00 15.00

**Suffruticosa Pink.** Flowers rosy-pink. 2.00 15.00



**Pentstemon Digitalis.**

### HARDY PHLOXES.

Among hardy herbaceous plants none are more gorgeous and more easily grown than these. They are perfectly hardy, succeeding in any garden soil, and producing magnificent spikes of showy and lasting flowers, year after year, with comparatively little care. The varieties we offer are among the finest in cultivation and comprise the best and most distinct colors. 2½ to 3 feet. Each, .15; per doz., \$1.75; per 100, \$12.00. (Except where otherwise priced)

- Albion. Pure white with faint rose-eye, large truss.
- Beacon. Brilliant cherry-red; very effective shade.
- Beranger. White delicately suffused with rosy-pink and distinct amaranth-red eye.
- B. Comte. Intense purplish-crimson. One of the finest dark-colored varieties.
- Bridesmaid. White with crimson-carmine centre.
- Champs Elysee. Fine rich purplish-crimson.
- Clara Benz. Lovely carmine-rose with deeper eye.
- Coquelicot. A fine pure scarlet with deep carmine eye; the brightest of all Phloxes.
- Eclairer. Bright magenta, with light halo, large flower.
- Elizabeth Campbell. Light salmon changing to pink in the centre. A new shade. .25 each; 2.50 per doz.
- Emil Krantz. Rosy-mauve with white centre.
- Esperance. Mauve with white centre.
- Eugene Danzanvilliers. Rosy lilac, white eye, very large.
- Europa. White, with a decided crimson-carmine eye; flowers and trusses very large.
- F. G. Von Lassburg. One of the finest whites, pure in color, with the individual flowers larger than those of any other white variety.
- Frau Anton Buchner. Flowers pure white and of enormous size; dwarf.
- Geo. A. Strohlein. Bright scarlet with carmine-red eye.
- Hanny Pfeiderer. Cream, changing to salmon; carmine-red eye.
- Helene Vacaresco. Dwarf white.
- Henry Murger. White with rose eye.
- La Cygne. Pure white; splendid spike.
- Mme. Paul Dutrie. Delicate lilac-rose, borne in immense panicles.
- Mrs. Jenkins. A fine pure white for massing; large panicles; early.
- Pantheon. Bright carmine-rose. An effective variety.
- P. Fordham. A grand new seedling of our own raising. The flowers are pure white with a soft pink eye and are as large in diameter as a silver dollar; large trusses.
- Prof. Schlieman. Bright lilac-rose.
- R. F. Struthers. Rosy-carmine with crimson eye.
- Richard Wallace. Pure white with maroon centre; tall grower.
- Von Goethe. Rich salmon-rose.



Phlox divaricata in the Rock Garden.

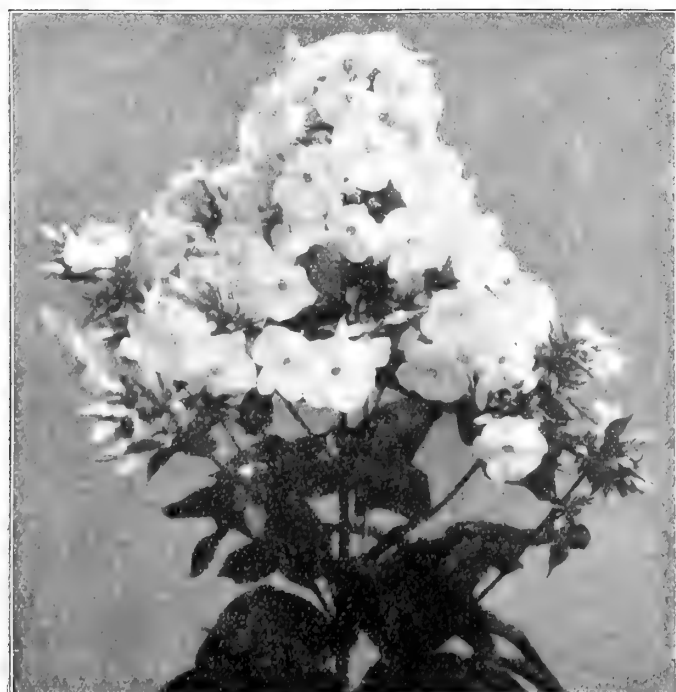

Hardy Garden Phlox.

- PRIMULA Japonica. Mixed colors. One of the finest Primroses for the garden, producing several whorls of large flowers, on erect stems, varying from white to crimson; May and June. 1½ ft. Doz. 100 \$2.50 \$15.00
- Vulgaris. *Acaulis*. The Yellow English Primrose. An old favorite, thriving best in a partially shaded situation. Flowers bright canary-yellow. fragrant. 2.00 12.00
- Vulgaris Mixed. [Embraces a fine range of colors; 2.00 12.00
- Elator. *Polyanthus*. Charming dwarf spring-flowering plants with many beautiful combinations of colors. The plants thrive best in a partially shaded situation and should be protected during winter with a light covering of dry leaves or meadow hay. Mixed colors. 2.00 12.00
- Yellow. Large-flowered, clear pure yellow 2.00 12.00
- PRUNELLA Webbiana. *Self Heal*. Flowers crimson purple; fine for rockeries. 1 ft. 2.00 12.00
- Webbiana rosea. Light pink 2.00 12.00
- PYRETHRUM roseum. Single hybrids Mixed. Shades of pink, crimson, and white; June. 2 ft. 1.50 10.00
- Double Hybrids. Mixed. Various colors. 3.00
- Uliginosum. *Giant Daisy*. White, yellow centre; July to September. 4 ft. 1.50 10.00
- POTENTILLA Miss Willmott. A beautiful border or rock plant, with clear rose-pink flowers. June to September. 1 ft. 2.00 12.00
- RANUNCULUS acris fl. pl. *Double Buttercup*. Double yellow, button-like flowers; May. 2 ft. 1.50 8.00
- REHMANNIA angulata. A recent introduction from China with showy spikes of rosy-purple flowers resembling those of the Foxglove; requires protection in the winter. 2 ft. 2.00 12.00
- RUDBECKIA fulgida. *Cone Flower*. Brilliant orange flowers; August. 2½ ft. 1.25 8.00
- Herbsonne. Showy variety with immense flowers; of bright yellow. Sept. and Oct. 5 to 6 ft. 2.50 15.00
- Lanceolata Golden Glow. Flowers golden-yellow, like double cactus Dahlias; valuable for shrubby clumps and for cutting; July and August. 5 to 6 ft. 1.50 10.00
- Maxima. Large golden-yellow flowers with black central cone; foliage glaucous blue. Sept. and Oct. 4 ft. 2.50 15.00
- Newmanii. Golden-yellow, with maroon cone; July to October. 2 ft. 1.25 10.00
- Purpurea. *Echinacea*. Rosy-purple. 2½ ft. 1.50 10.00
- Superba subtomentosa. Lemon-yellow flowers with dark purple cones. Fine pyramidal form; July to September. 2½ ft. 1.50 10.00



Pyrethrum Roseum.

<b>SALVIA azurea grandiflora.</b> Showy spikes of sky blue flowers; August and September. 2½ ft. ....	Doz. 100	\$1.50	\$10.00
<b>Pratensis.</b> <i>Meadow Sage.</i> Large spikes of rich blue flowers; July and August. 1½ ft. ....	1.50	10.00	
<b>Selarea.</b> Flowers pale blue; lower lip white. July. 8 feet ....	1.50	10.00	
<b>SANTOLINA chamæcyparissus.</b> <i>Lavender Cotton.</i> Foliage silvery-white; a good plant for carpet beds and borders. 1 ft. ....	1.00	8.00	
<b>SAPONARIA ocyroides splendens.</b> <i>Soap Wort.</i> A fine rockery or edging plant, producing great masses of rosy-crimson flowers; June to July. 6 inches. ....	1.50	8.00	
<b>Officinalis.</b> Flowers reddish-purple; June. 2 ft. ....	1.50	10.00	
<b>SAXIFRAGA crassifolia.</b> A very hardy plant succeeding in any situation, with handsome large green leaves and large spikes of pink flowers; April to June. 1 ft. ....	2.50	15.00	
<b>SCABIOSA caucasica.</b> Large lavender-blue flowers borne on long stems; one of the finest perennials; June to August. 2 ft. ....	2.50	15.00	
<b>Japonica.</b> Flowers lavender-blue; July to August. ....	2.50	15.00	
<b>Oehroleuca.</b> Sulphur-yellow flowers; July. 2 ft. ....	2.50	15.00	
<b>SEDUM spectabile.</b> Light green, fleshy leaves and broad heads of bright rosy-pink flowers; August to October. 1½ ft. ....	1.50	10.00	
<b>Acre aurea.</b> <i>Stonecrop.</i> Golden-yellow foliage; suitable for covering stones and rockwork. 4 in. ....	1.00	7.00	
<b>Album.</b> Foliage green; flowers white. 3 in. ....	1.00	7.00	
<b>Ewersii.</b> Rose-colored flowers. 4 in. ....	1.00	7.00	
<b>Kamschaticum.</b> <i>Orange Stonecrop.</i> Bright orange-yellow. 6 in. ....	1.00	7.00	
<b>Lydiun.</b> Flowers lavender-pink. 8 in. ....	1.00	7.00	
<b>Maximowiczii.</b> Yellow. 1 ft. ....	1.25	9.00	
<b>Oppositifolium.</b> White. 6 in. ....	1.00	7.00	
<b>Sexangulare.</b> Dark-green foliage. Yellow flower. 6 in. ....	1.00	7.00	
<b>Stoloniferum.</b> <i>Crimson Stonecrop.</i> 4 in. ....	1.25	9.00	
<b>Sieboldii.</b> Pink. June to July. 6 in. ....	1.50	10.00	
<b>SEMPERVIVUMS</b> in 12 named varieties. Fine for rockeries, or other dry places. ....	1.25	9.00	

<b>SENECIO clivorum.</b> A strong-growing species with enormous round leaves and long flower stems, bearing bright yellow flowers. Effective for planting in backgrounds; August. 4 ft. ....	Doz. 100	\$2.50	\$15.00
<b>Tangutica.</b> An erect growing plant producing during September and early October pyramidal spikes of golden-yellow flowers. Thrives best in a moist situation but exposed to the full sun. 6 ft. ....	2.50	15.00	
<b>SIDALCEA Rosy Gem.</b> Graceful spikes of rosy-pink flowers. ....	2.50	15.00	
<b>SILPHIUM perfoliatum.</b> Tall growing plant with large foliage and bright yellow flowers; July and August. 5 ft. ....	1.50	10.00	
<b>SILENE virginica.</b> <i>Fire Pink.</i> Good plant for wild gardens and natural grouping; crimson; June to August. 1 ft. ....	2.50	15.00	
<b>Schaffa.</b> Flowers deep rose. 6 in. ....	1.50	10.00	
<b>SOLIDAGO viviparum.</b> Enormous flower heads of richest golden-yellow; August-September ....	1.50	10.00	
<b>SPIRÆA aruncus.</b> <i>Meadow Sweet.</i> Long feathery panicles of white flowers; June and July. 3 ft. ....	1.50	8.00	
<b>Astilboides.</b> White; June. 3 ft. ....	1.50	8.00	
<b>Hybrida Gladstone.</b> The flowers are feathery and of snowy whiteness, borne on erect stems. 1½ feet. ....	1.50	12.00	
<b>Japonica.</b> White flowers in panicles; June. 2 ft. ....	1.25	8.50	
<b>Palmata.</b> Beautiful rosy-crimson flowers; June and July. 3 ft. ....	1.75	12.00	
<b>STATICE Gmelini.</b> <i>Sea Lavender.</i> Good rockery or border plant; large panicles of violet-blue flowers; June to August. 1½ ft. ....	1.50	10.00	
<b>Latifolia.</b> Deep blue. 2 ft. ....	1.50	10.00	
<b>STELLARIA Holostea.</b> <i>Stitchwort.</i> A plant of dense low growth, suitable for rockeries and edgings. ....	1.50	10.00	
<b>STENANTHIUM robustum.</b> <i>Mountain Fleece.</i> A grand perennial with long spikes of pure white feathery flowers. Thrives best in partial shade. August. ....	Each, .50;	5.00	



Primula Elatior. Polyanthus.



Sweet William.

- STOKESIA cyanea.** Sky-blue flowers resembling the Chinese Aster; a native plant of great value for borders, wild gardens and cutting; July to October ... Doz. 100 \$1.50 \$10.00  
**Cyanea alba.** Pure white ... 2.00 12.00
- SWEET WILLIAM.** *Dianthus barbatus.* White, Pink, Crimson and Mixed. ... 1.00 8.00
- TELEKIA cordifolia.** (*Bupthalmum.*) Tall border plant with bright yellow flowers; July and August. 4 ft. ... 1.50 10.00
- TEUCRIUM chamædryas.** Fine hardy plant for the herbaceous border; flowers purple. 9 in. ... 2.50 15.00
- THALICTRUM adiantifolium.** *Meadow Rue.* Foliage like the Maiden Hair Fern; flowers creamy-white; May and June. 1½ ft. ... 1.50 10.00
- Dipterocarpum.** Graceful species with pretty rosy-purple flowers. Requires protection. 2 ft. Each, .50 ... 5.00
- THERMOPSIS Caroliniana.** Magnificent free-blooming plant with tall spikes of clear yellow flowers; June. 5 ft. ... 1.50 10.00
- TRILLIUM grandiflorum.** *Wood Lily.* Desirable for shady situations; large white flowers; April and May. 1 ft. Erectum. The common purple-flowered wood lily, one of the earliest; April and May. 1 ft. ... .75 5.00
- Erythrocarpum.** Large white flowers. April and May. 1 ft. ... 1.00 6.00
- TRITOMA Express.** *Red Hot Poker.* The earliest variety, blooming from July to October. 3 ft. ... 2.50 15.00
- Pfitzeri.** Very free-blooming, orange-scarlet flower spikes; August to November. 3 to 4 ft. ... 2.50 15.00
- Uvaria grandiflora.** Crimson, shaded yellow; flower-spikes large and showy; August to November. 4 ft. ... 2.00 13.00
- Uvaria nobilis.** Bright scarlet; August to November. 4 ft. ... 2.50 15.00
- TROLLIUS Europæus.** *Globe Flower.* Bright yellow globe-shaped flowers, like giant buttercups; June to Sept. 1½ ft. **Caucasicus.** *Orange Globe.* Rich orange. ... 2.00 15.00

- Japonicus Excelsior.** *New Orange Globe Flower.* Beautiful new variety with deep orange flowers; July. 2 ft. Doz. \$2.50; 100, \$16.00.
- VALERIANA officinalis.** *Garden Heliotrope.* Aromatic plant with purplish-white flowers; July. 2ft. Doz., \$1.50; 100, \$10.00

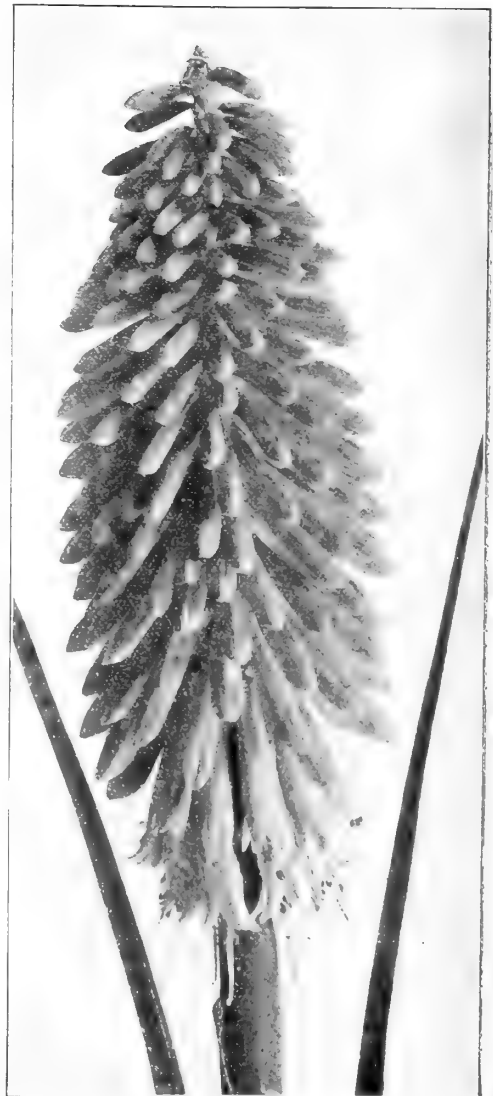

Tritoma.

- VERNONIA Novæ Boracensis.** Stately plant, suitable for clumps among shrubs or for natural gardens; dark purple; September. 4 ft. Doz. 100 \$1.50 \$10.00
- VERONICA Amethystina.** *Speedwell.* Flowers amethyst-blue; May to July. 1 ft. ... 1.50 10.00
- Incana.** Silvery foliage; flowers violet; July to September. 2 ft. ... 1.50 10.00
- Longifolia subsessilis.** Rich blue flower spikes; a very handsome plant; June to October. 2 ft. ... 2.50 15.00
- Repens.** A trailing sort, covered in early summer with blue flowers. ... 1.50 10.00
- Royal Blue.** Dwarf trailing variety with dark blue flowers. ... 2.00 15.00
- VINCA minor.** *Periwinkle or Trailing Myrtle.* Dwarf evergreen used to cover shady ground; flowers bright blue; May to July. 6 inches. ... 1.50 10.00
- VIOLA CORNUTA.** *True, Tufted Pansy.* Resembles the Violet and blooms constantly from April to November; mauve. 6 in. ... 1.50 10.00
- Cornuta alba.** White ... 1.50 10.00
- Cornuta atropurpurea.** *New.* Deep violet blue flowers with distinct violet fragrance; blooms all summer. One of the best plants of recent introduction. *Illustrated on Cover Page.* ... 2.00 15.00

The following varieties are extensively used in Europe for ribbon borders and other color schemes. If planted in partial shade they will continue to bloom from early Spring until late in the Fall. The flowers resemble small Pansies.

- VIOLA CORNUTA.** *Tufted Pansy.*
- |   |        |        |
|---|--------|--------|
| Admiration. Rich dark blue. ...         | Doz.   | 100    |
| Blue Perfection. Mauve, yellow eye. ... | \$0.50 | \$4.00 |
| Grandiflora Lutea. Golden-yellow. ...   | .50    | 4.00   |
| White Perfection. White. ...            | .50    | 4.00   |
- YUCCA filamentosa.** *Adam's Needle.* One of the most decorative and striking hardy plants; large spikes of creamy-white flowers; 4 ft. ... 2.50 15.00

**HARDY ORNAMENTAL GRASSES.**

- Arrhenatherum bulbosum folia variegata.** A dwarf bulbous grass growing in tufts; leaves striped green and white. Fine variety for edgings. 6 to 8 in. ... Each Doz. \$0.25 \$2.50
- Arundo donax.** Grows in dense clumps. 9 ft. ... .25 2.50
- Donax variegata.** Foliage striped white. ... .25 2.50
- Erianthus Ravennæ.** *Plume Grass or Hardy Pampas.* A hardy variety with fine silvery plumes. 8 ft. ... .25 2.50
- Eulalia Japonica Fol. Vittatis.** Long, graceful striped foliage. 4 ft. ... .25 2.50
- Japonica Zebrina.** Long leaves, elegantly barred with yellow. ... .25 2.50
- Japonica Gracillima.** Long green leaves. ... .25 2.50
- Phalaris arundinacea variegata.** Finely variegated foliage. ... .25 2.50



## EVERBLOOMING HYBRID TEA-SCENTED ROSES.

2-year old plants .50 each; \$5.00 per doz.; \$35.00 per 100. Except where otherwise priced.

*NOTE. These are growing plants and if delivery is desired before the weather is mild they should be protected in a frame or otherwise, against frost.*

This class furnishes some of the finest, most constant and best varieties for exhibition and garden decoration. They bloom continuously from midsummer until frost. They require protection during winter, being only half hardy. Dwarf plants may be readily protected by drawing the soil over the centre or crown to a height of 6 inches; a further covering should be given by mulching with leaves or pine needles to a height of 6 to 12 inches.



An English Rose Garden.

**Arthur R. Goodwin.** Coppery orange-red, passing to salmon-pink as the flowers expand.

**Avoca.** A beautiful crimson-scarlet with long pointed buds; sweetly scented. Fine late blooming variety.

**Bessie Brown.** Creamy-white, flowers of immense size and great substance, sweetly scented.

**Betty.** Ruddy gold overlaid with golden-yellow; very free-blooming.

**Captain Christy.** Delicate fleshy-white, the centre being darker; very large and full.

**Carine.** Blush-buff shaded and flushed orange-carmine. \$1.00 each; \$10.00 per doz.

**Caroline Testout.** A clear silvery salmon-pink, flowers large and globular.

**Chateau de Clos Vougeot.** Velvety scarlet shaded fiery red, changing to rich dark crimson; very free flowering. .60 each; \$6.00 per doz.

**Countess of Caledon.** Carmine-rose; large, perfect form of great substance.

**Countess of Gosford.** Salmon-pink suffused saffron-yellow. Large and a free bloomer.

**Dr. Trondlin.** Delicate flesh-color, of exquisite form.

**Dorothy Page Roberts.** A lovely shade of coppery-pink, suffused with apricot-yellow; very fine.

**Dr. O'Donel Browne.** Large shell-shaped blooms of perfect form; color bright carmine-rose; very fragrant.

**Duchess of Wellington.** When young the blooms are saffron-yellow tinted rich crimson, changing to a deep coppery yellow; free-flowering and very fragrant.

**Duchess of Westminster.** Dainty clear rose-madder; blooms large, full and perfectly formed. \$1.00 each; \$12.00 per doz.

**Edward Mawley.** Large dark, velvety, crimson flowers; very free blooming variety. .75 each; \$7.50 per doz.

**Ethel Malcolm.** Ivory-white with delicate pink shading. .75 each; \$7.50 per doz.

**Etoile de France.** A strong grower with large flowers of intense brilliant crimson. Sweetly scented.

**Florence Pemberton.** Creamy-white suffused pink; perfect form, having very high pointed centre.

**Franz Deegen.** Rich yellow, shading to orange; flowers of medium size; very sweetly scented.

**Farben Konigen.** *Queen of Colors.* A very showy variety with large, light red flowers; centre dark red.

**General McArthur.** Bright crimson. Very fine.

**Grace Molyneux.** Creamy-apricot with flesh centre; large, fine form. .60 each; \$6.00 per doz.

**Gruss an Teplitz.** Bright crimson with fiery-red centre, cup-shaped semi-double flowers in clusters; free-blooming, good for massing or bedding.

**Gustave Grunerwald.** Carmine pink; centre yellow; large, full, perfect form; buds long and pointed.

**Gustave Regis.** Nankeen-yellow, long-pointed, finely shaped buds.

**Grace Darling.** Cream tinted and shaded pink; very hardy.

**George C. Waud.** Glowing orange-vermilion that does not fade. The blooms are large, of fine form and sweetly tea-scented.

**Jonkeer J. L. Mock.** Carmine changing to imperial pink. A novelty of distinct merit. .75 each; \$6.00 per doz.

## EVERBLOOMING HYBRID TEA-SCENTED ROSES.—Continued.

- Killarney.** Flesh, shaded white, suffused pale pink, long pointed buds opening to large flowers, petals of great substance.
- Killarney White.** A pure white sport of the popular Killarney, with large, well-formed flowers.
- Konigin Carola.** A beautiful satiny-rose, with the reverse of the petals silvery-rose; very desirable.
- Kaiserin Augusta Victoria.** Cream, slightly shaded lemon, deeper in the centre; a distinct and very beautiful variety.
- La France.** Beautiful bright silvery-rose, with pale lilac shading, full and fine form, one of the sweetest scented roses.
- Lady Ashtown.** A very free-flowering variety, producing fine blooms throughout the season. The flowers are large and of a delicate soft rose color shading to yellow at the base.
- La Tosca.** Large double flowers of silvery-pink with deeper centre; very free.
- Lady Faire.** *Syn. Joseph Lowe.* Light carmine-rose, suffused with salmon; of vigorous growth.
- Lady Pirrie.** Deep, coppery, reddish-salmon, inside of petals apricot-yellow, flushed fawn and copper. Very lovely.
- Lady Ursula.** Delightful shade of flesh-pink, large smooth petals; very free-flowering.
- Laurent Carle.** Brilliant velvety-carmine; very large.
- Mrs. Taft.** *Syn. Antoine Rivoire.* An ideal bedding rose of large size and fine form; color soft peach, shading to yellow at the base of petals.
- Madame Abel Chatenay.** Carmine-rose shaded deep salmon, long pointed buds, opening to moderate size.
- Madame Jules Grolez.** Clear silvery-rose shaded yellow at the base.
- Madame Ravary.** Buds orange, changing to golden-yellow.
- Madame Melanie Soupert.** A very beautiful rose with large, semi-double flowers of salmony-yellow suffused with carmine.
- Margaret.** Clear soft pink, buds long and handsome, outer petals reflexed; vigorous habit.
- Madame Edmee Metz.** A lovely shade of salmon-pink; flowers large and full.
- Mary, Countess of Ilchester.** Warm crimson-carmine, flowers of great size with large smooth circular petals. Foliage handsome deep green. .75 each; \$7.50 per doz.
- Mildred Grant.** Silvery white, edge of petals shaded and bordered with pink.
- Mrs. Arthur Munt.** Suffused peach on deep cream which becomes creamy-ivory when the flowers develop. .60 each; \$6.00 per doz.
- Mrs. Charles Curtis Harrison.** Deep crimson on front of petals, crayoned deep crimson-carmine on reverse side. .60 each; \$6.00 per doz.
- Mrs. Fred Straker.** Orange-crimson in bud, developing as the bloom expands to silvery fawn on front of petals and delicate orange-pink on back. A perfect rose. .60 each; \$6.00 per doz.
- Mrs. Harold Brocklebank.** Creamy white, centre buff. Base of petals soft golden-yellow, outer petals frequently tinted salmon-rose, buds flushed with salmon. .60 each; \$6.00 per doz.
- Mrs. Peter Blair.** Lemon-chrome with golden-yellow centre; lovely shape.
- Mrs. W. J. Grant.** *Belle Siebrecht.* Imperial pink; large and beautifully formed. The finest rose of its color.
- Mrs. Cornwallis West.** A very distinct variety with immense double blooms of very delicate pink on white ground. A vigorous grower. .75 each; \$7.50 per doz.
- Mrs. David Jardine.** A delightful shade of bright rose-pink, shading in the outer petals to salmon; sweetly scented. .60 each; \$6.00 per doz.
- Mrs. Aaron Ward.** A general favorite. The buds are of a rich yellow, changing to an exquisite shade of pink when fully expanded; very free-growing.
- My Maryland.** Soft salmon-pink; very double and delightfully fragrant.
- Marquis De Sinety.** Buds carmine-ochre, changing to ochre-yellow, tinted red when fully open.
- Otto Von Bismarek.** An ideal variety with soft silvery-pink flowers; a free and continuous bloomer.
- Prince de Bulgarie.** Light silvery-pink, delicately shaded with salmon-rose.
- Pharisaer.** Rosy-white, salmon-red centre; fine long buds.
- Radiance.** Splendid outdoor variety with large flowers of deep cerise-pink; strong grower.
- Richmond.** Bright scarlet.
- Rhea Reid.** Rich red, very double, fine form and a constant bloomer.
- Sunburst.** Intense orange-copper and golden-yellow; buds long and pointed, very brilliant in effect. .75 each; \$7.50 per doz.
- The Lyon.** A lovely combination of orange-yellow, shading to reddish gold with deeper shadings of red; very fragrant.

**Theresa.** Deep orange-apricot, passing to madder-pink with carmine splashes. As the flower expands it becomes ecru, veined flesh-pink changing to silvery-pink. .75 each; \$7.50 per doz.

**William Shean.** Large shell-shaped petals of pure deep pink; beautiful buds.

**Viscountess of Folkestone.** Creamy-pink, centre deep salmon. A grand rose.

### TEA-SCENTED AND NOISETTE ROSES.

2-year-old plants. .50, Each; \$5.00, per doz.; \$35.00, per 100.

Except where otherwise priced.

#### MAY DELIVERY.

- Billiard and Barre.** Golden-yellow; very fine.
- G. Nabonnand.** Pale rose, shaded with yellow, very large petals and handsome buds; distinct and good.
- Harry Kirk.** Deep sulphur-yellow passing to a lighter shade at edge of petals. Large, full, perfect form, buds long and elegant. .60 each; \$6.00 per doz.
- Lady Hillingdon.** A very free-blooming variety with attractive flowers of deep coppery-yellow; buds long and pointed.
- Madame Lambert.** Salmon shaded rose, very variable in color, fine form, good habit, free bloomer.
- Maman Cochet.** Light pink shaded with salmon-yellow, outer petals splashed with bright rose.
- Mrs. Foley Hobbs.** Delicate ivory white faintly tinged clear pink on edge of petals; blooms large and of perfect form; .75 each; \$7.50 per doz.
- Perle des Jardins.** Deep straw-yellow, sometimes deep canary-yellow; large and double.
- Souvenir de Pierre Notting.** Apricot-yellow, unsurpassed for bedding.
- White Maman Cochet.** Creamy-white flowers, faintly tinged with blush, long pointed buds, opening to large flowers; an exceedingly pretty and valuable variety.

#### MOSS ROSES.

.50 each; \$5.00 per doz.

- Baron de Wassenaar.** Light crimson.
- Blanche Moreau.** Pure white, good size; very well mossed.
- Crested.** Rosy pink, paler edges, well mossed.



Moss Rose Blanche Moreau.

**HARDY HYBRID PERPETUAL ROSES.**

Selected 2 year-old plants. .50 each; \$5.00 per doz.;  
\$35.00 per 100.

DELIVERY, APRIL AND EARLY MAY.

- Alfred Colomb.** Bright red, very large, full and globular, free blooming and fragrant; a grand old rose.
- Baroness Rothschild.** Beautiful light pink, large and fine form, nothing more beautiful.
- Charles Lefebvre.** Fine, brilliant velvety-crimson, very large, double and superb form; vigorous.
- Chlo.** Flesh color, shaded in the centre with rosy-pink, large, fine globular form, free bloomer, and distinct.
- Duke of Edinburgh.** Very bright vermilion, extra large and full; distinct and splendid variety.
- Fisher Holmes.** Shaded crimson-scarlet, large, full, and perfect form, very beautiful and free-blooming.
- Frau Karl Druschki.** Pure snow white, very long buds, shell-shaped petals, opening to very large flowers; a continuous and free-blooming variety of first-class form; the finest white rose in cultivation.
- General Jacqueminot.** Brilliant scarlet-crimson, very large and full; an old rose that still holds its place.
- Gloire Lyonnaise.** Delicate yellow; very free.
- Jeannie Dickson.** Rose-pink, edged silver-pink.
- John Hopper.** Bright rose, reverse of petals pale lilac, very large and double, free bloomer.
- Jules Margottin.** Bright cherry-red, large and double, free bloomer, sweet scented, very hardy.
- Louis Van Houtte.** Deep crimson, shaded maroon, most vivid and distinct, large, full and fine form.
- Madame Gabriel Luizet.** Light silvery-pink, shading off paler to edges of petals, very free bloomer.
- Madame Victor Verdier.** Clear, light crimson, very large and full, beautiful form, a good grower.
- Magna Charta.** Bright rose, very large and double, of good form and fragrant; best on old plants.
- Margaret Dickson.** White with pale flesh centre, large and of good substance, fine form and growth.
- Marchioness of Londonderry.** Color ivory white, petals of great substance, shell-shaped and reflexed, flowers of great size and perfect globular form.
- Merville de Lyon.** White, centre slightly rosy-peach, a grand full cup-shaped flower.
- Mrs. John Laing.** Very large, satiny-pink, of fine form; a good grower and abundant bloomer, one of the very best varieties; cannot be too highly recommended; vigorous.
- Mrs. R. G. Sharman Crawford.** Clear rosy-pink; the outer petals shaded with pale flesh.
- Paul Neyron.** Deep rose, flowers of immense size, with fine foliage and growth; free bloomer.
- Prince Camille de Rohan.** Deep velvety crimson-maroon, full and good form, best of all the very dark roses; should be liberally treated.
- Sir Rowland Hill.** Rich, deep, port wine color, shaded with deep maroon, changing to ruby claret, large, full.
- Ulrich Brunner.** Cherry-red of immense size, fine form and most effective; it seems proof against mildew or rust, and is one of the earliest to flower; lasts well through the season; very vigorous.
- White Baroness.** Purest white, large full flowers.

**STANDARD OR TREE ROSES.**

These are grafted on hardy stems about 4 feet in height.  
\$1.00, each; \$10.00. doz.

- Caroline Testout.** Bright rose-pink, full and fragrant.
- Fisher Holmes.** Crimson-scarlet.
- Frau Karl Druschki.** Beautiful pure white.
- Gruss an Teplitz.** Scarlet shading to crimson.
- John Hopper.** Bright rose; outer petals lilac.
- La France.** Bright silvery-rose.
- Madame Ravary.** Orange, changing to golden-yellow.
- Margaret Dickson.** White with pale flesh centre.
- Mrs. John Laing.** Satiny-pink.
- Kaiserin Augusta Victoria.** Pure white.
- Mrs. R. G. S. Crawford.** Clear rosy-pink.
- Ulrich Brunner.** Brilliant cherry-red.



Rose Baby Rambler.

**POLYANTHA ROSES.**

These are now extensively used for Summer bedding. They grow in compact bushes which are covered with blossoms from June until late frosts. .50 each; \$4.00 doz.

- Cecile Brunner.** Salmon-pink shading to yellowish in the centre; delicately scented.
- Clothilde Soupert.** Outer petals pearly-white, centre rosy.
- Katherine Zeimet.** *White Baby Rambler.* Pure white double flowers in large trusses; very sweet.
- Leonie Lamesch.** Bright coppery-red shading to deep yellow in centre; flowers produced singly.
- Madame Norbert Levasseur.** *Baby Crimson Rambler.* Rosy-crimson flowers in clusters. Splendid for massing.
- Maman Levasseur.** *Baby Dorothy.* A dwarf form of Dorothy Perkins. Flowers clear pink, free; a delightful bedding variety.
- Mrs. Cutbush.** *Cerise-pink Baby Rambler.* Deep cerise-pink flowers in panicles; fine growth and habit.
- Orleans.** A most desirable new variety of strong growth, producing large clusters of bright cherry-red flowers which do not fade when developed.

**BOURBON AND HYBRID CHINA ROSES.**

Each. 50; doz. \$5.00.

Most valuable Summer and Autumn flowering varieties, requiring only moderate pruning.

- Madame Plantier.** Pure white; very free bloomer.
- Souvenir de la Malmaison.** *Dwarf.* Blush white, shaded flesh; large and double; very sweet scented.

**CABBAGE OR PROVENCE ROSES.**

.50 each; \$4.00 doz.

- Centifolia.** Pale pink; very fragrant.
- White Provence.** Pure white; sweetly scented.

**CHINA ROSES.**

- Hermosa or Armosa.** Pale pink similar to Common China but more double; effective for massing. .50 each; \$4.00. doz.
- Leuchtfleur.** Bright blood-red; medium-sized flowers, very free. Each, .75; doz., \$8.00.

**MEMORIAL OR EVERGREEN ROSES.  
WICHURIANA.**

.50 each; \$4.00 per doz.

**Gardenia.** Bright yellow; fragrant and free.

**Pink Roamer.** Single flowers, bright rose to pink.

**Wichuriana.** White, single, blooms in clusters.

**LORD PENZANCE'S HYBRID SWEET  
BRIARS.**

.50 each; \$5.00 per doz. Except where otherwise priced.

**Anne of Gierstein.** Dark crimson; very vigorous.

**Amy Robsart.** Lovely deep rose; strong grower.

**Flora McIvor.** White, flushed with rose.

**Lord Penzance.** Fawn, passing to coppery-yellow in the centre.

**Lady Penzance.** Beautiful soft tint of copper.

**Meg Merrilees.** Gorgeous crimson; very free-flowering; one of the best.

**Refulgence.** Dazzling scarlet changing to bright crimson, semi-double. Foliage fragrant. .75 each; \$7.50 per doz.

**Common Sweet Briar.** Pale pink; deliciously fragrant. .35 each; \$3.00 per doz.; \$25.00 per 100.



Rosa Rugosa.

**AUSTRIAN BRIARS AND THEIR HYBRIDS.**

**Austrian Copper.** Beautiful reddish-copper flowers; single.

**Harrison's Yellow.** Double golden-yellow.

**Persian Yellow.** The deepest yellow; fairly full; double.

The above 3 varieties .50 each; \$5.00 per doz.

**Juliet.** An attractive new variety with large perfect flowers. The outside of the petals are old gold, centre rosy-red, changing later to pink. .75 each; \$7.50 per doz.

**Rayon d'Or.** The deepest of all the yellow Roses, retaining its brilliant coloring when fully developed. Outside petals of the buds are splashed vivid red. \$1.00 each; \$10.00 per doz.

**Soleil d'Or.** Color varying from orange-yellow to reddish-gold; shaded with nasturtium red; conical shaped buds. .50 each; \$5.00 per doz.

**ROSA RUGOSA (Japanese Roses.)**

.50 Each; \$5.00 doz. Except where otherwise priced.

These are excellent for planting in shrubberies, as they make large bushes and the fruit pods produced after flowering; very handsome and attractive.

**Alba.** Single, pure white flower; large and very sweet with refreshing green foliage; vigorous. Each, .50; doz., \$4.00.

**Coubert White.** Lovely double white flowers.

**Conrad Ferdinand de Meyer.** Fragrant pink flowers, double.

**Madame Alvarez del Campo.** Clear salmon-rose.

**Rose a Parfum de L'Hay.** Carmine cherry-red.

**Repens alba.** Single white flowers; dwarf spreading habit.

**Rubra.** Deep rose, shaded violet; a red variety of the Alba. Each .50; doz., \$4.00.

**Souvenir de Philemon Cochet.** Bright flesh-color.

**ROSA Setigera.** The bramble-leaved rose; small pink flower, and handsome foliage in autumn; vigorous. .50 Each; \$5.00 doz.

**CLIMBING ROSES.**

**SINGLE VARIETIES.**

**American Pillar.** Large single flowers of rich rosy-pink, with bright yellow stamens, borne in immense clusters. .50 each; \$5.00 per doz.

**Carmine Pillar.** Single, bright rosy-carmine, free bloomer; flowers produced all up the stems; specially good for pillars and arches. .50 each; \$5.00 per doz.

**Hiawatha.** One of the loveliest single climbing roses, flowers intense crimson. .50 each; \$5.00 per doz.

**Irish Elegance.** Bronzy orange-scarlet changing to varied apricot hues when fully expanded. .50 each; \$5.00 per doz.

**Simplicity.** Pure white, large, almost single; very free-flowering. .75 each; 7.50 per doz.

Swampscott, Mass.,  
May 16, 1913.

Messrs. R. & J. FARQUHAR & CO.

Dear Sirs:—

You will be pleased to learn of the success I have had with your Roses. Of the 4,700 plants bought of you and planted in our new Rose garden last June, all are alive and in flourishing condition except one plant of *Avoca*.

Yours very truly,  
J. L. SMITH, Supt.



The Farquhar Rose.

## CLIMBING ROSES.



## DOUBLE VARIETIES.

**THE FARQUHAR.** *Awarded the Silver Gilt Medal of the Massachusetts Horticultural Society; certificated by the Horticultural Society New York.* The Farquhar Rose has glossy, bright green foliage which does not drop, but retains its lustre until cut down by severe frost, a feature which makes it most valuable for covering tellises, pillars, summer houses, fences and rocks. It is perfectly hardy, and bears magnificent clusters of bright pink, double flowers on long stems which are most serviceable for vases and table decorations.

First Size Plants	...	...	\$1.00 each;	\$10.00 per doz.
Second Size Plants	...	...	.75 " "	7.50 " "
Third Size Plants	...	...	.50 " "	5.00 " "

**Aglaia.** *Yellow Rambler.* Bright yellow, small full flowers, produced in pyramidal clusters of from fifty to a hundred blossoms. .50 each; \$5.00 per doz.

**Alberic Barbier.** A vigorous grower with glossy green leaves; flowers in clusters double and semi-double, creamy white with yellow centre. .50 each; \$5.00 per doz.

**Baltimore Belle.** Pale blush, turning to white; blooms in clusters. .50 each; \$5.00 per doz.

**Crimson Rambler.** Bright crimson flowers, produced in large clusters of pyradmial form; a grand variety for pillars and arches; it also makes a fine and attractive hedge. Flowering plants. .25 each; 2.50 per doz.; Extra large plants, .50 each; \$5.00 per doz.

**Climbing Caroline Testout.** A climbing form of this popular rose with large globular flowers of bright satiny pink; very free and fragrant. \$1.00 each; \$10.00 per dozen.

**Dorothy Perkins.** A fine variety of the Rambler Rose with large clusters of shell-pink flowers. The plant is vigorous in growth and perfectly hardy. .50 each; \$5.00 per doz.

**Excelsa.** Rich crimson-red double flowers. This is unquestionably the finest crimson climbing rose yet introduced. .50 each; \$5.00 per doz. Extra strong plants, .75 each; \$7.50 per doz.

**Gloire de Dijon.** Tea, buff, orange centre, very large and double, the first to flower, and keeps on to the very last; the hardiest of all Teas, and very sweet-scented; good in any position either as a Standard, Bush or Climber. .75 each; \$8.00 per doz.

**Lady Gay.** The flowers are of a delicate cherry-pink color, which fades to a soft white. The foliage is very profuse and of a glossy deep green shade. .75 each; \$7.50 per doz.

**Marechal Niel.** Noisette, bright rich golden-yellow; extra large, full and fine form; the finest yellow rose; with splendid foliage, Excellent for conservatory or greenhouse use. \$2.00 each.

**Mrs. M. H. Walsh.** *Awarded a Gold Medal by the American Rose Society at the National Flower Show, March, 1911.* This new Wichuriana Hybrid Climbing Rose was raised by M. H. Walsh and is considered one of his finest introductions. The plants are of vigorous growth with glossy dark green foliage, and produce large clusters of double pure white flowers. \$ 1.00 each.

**Tausendschon.** Beautiful deep rosy-pink flowers, each about two inches in diameter, in large clusters; free-growing and very floriferous a grand trellis rose. .50 each; \$5.00 per doz.

**Trier.** A very beautiful rambler with shining green leaves and, creamy-white flowers in clusters. It blooms profusely in the early summer and usually again in the early autumn. .75 each.

**Queen of the Prairie.** Flowers double red, and in clusters. One of the best. .50 each; \$5.00 per doz.

**Sweetheart.** A strong grower with glossy, dark green foliage. The flower buds are bright pink; the blossoms, however, open white, very double; fragrant. .75 each; \$7.50 per doz.

**William Allen Richardson.** Noisette, very deep orange-yellow, small but showy and distinct flowers; a grand variety of most attractive color. .50 each; \$5.00 per doz.

**White Dorothy.** Pure white sport of Dorothy Perkins, retaining the same vigor of growth and freedom of flowering. Extra strong plants. .50 each; \$5.00 per doz.

## HARDY VINES.



Aristolochia Siphon. Dutchman's Pipe.

**Actinidia arguta.** Japanese climber of vigorous growth; dark green shining foliage and white flowers, with purple centres, which are followed by clusters of edible fruit. Excellent for covering arbors, trellises, etc. .50 each; \$5.00 per doz.

**Akebia quinata.** A rapid climber of dense growth, with rich green, clover-like foliage and pendulous clusters of dark purple flowers, borne at the opening of the foliage. .35 each; \$3.50 per doz.

**Aristolochia siphon.** *Dutchman's Pipe.* A beautiful vine of strong growth, with showy, broad and handsome heart-shaped, light green leaves, which overlap each other and make a perfect screen. The inconspicuous green and purple flowers are very curious in their resemblance to a Dutch pipe. \$1.00 each; \$10.00 per doz.

**Ampelopsis quinquefolia.** *Virginia Creeper* or *Woodbine.* Well-known climber, with broad, deeply cut foliage of a pleasing shade of green, taking on most brilliant autumn coloring. .35 each; \$3.50 per doz.; \$25.00 per 100.

**Quinquefolia, var. Englemannii.** Choice variety, with small, glossy green foliage, and disk-like tendrils, which enable the vines to attach themselves to stone and woodwork. Particularly desirable where the Boston Ivy is not sufficiently hardy, or where a more rustic effect is desired. .35 each; \$3.50 per doz.; \$25.00 per 100.

**Lowii.** Small beautifully cut green leaves which turn in autumn to shades of bright red. .30 each; \$3.00 per doz.

**Tricolor.** *Vitis heterophylla variegata.* A charming vine, with fine deep green foliage, beautifully variegated with white and pink. In August it becomes densely covered with berries of bright porcelain-blue color. .30 each; \$3.00 per doz.

**Veitchii.** *Japanese* or *Boston Ivy.* A charming vine with handsome, glossy green, deeply lobed foliage, assuming a most brilliant autumnal coloring, and with the habit of attaching itself firmly and closely to stonework, thus enabling it to completely cover the face of the building. One-year plants, .25 each; \$2.00 per doz.; \$12.00 per 100. Two-year plants, .40 each; \$3.00 per doz.; \$20.00 per 100.

**Bignonia radicans.** *Trumpet Creeper.* For covering unsightly places, stumps and rockwork. The flowers are large and attractive; dark red, orange throat; free blooming and very hardy. .35 each; \$3.50 per doz.

**Bignonia Radicans grandiflora.** A large-flowering variety of the preceding with beautiful orange-red flowers. .50 each; \$5.00 per doz.

**Celastrus articulatus.** *Japanese Bittersweet.* A rampant climbing shrub, having luxuriant green foliage and in autumn becoming literally covered with bright yellow fruits, which soon open and disclose the scarlet seeds within. This and the native variety *C. scandens* are valuable for covering banks or rocky ground and for producing naturalistic effects. .40 each; \$4.00 per doz.

**Scandens.** *Bittersweet, Roxbury Wax Work.* Ovate, glossy green foliage, turning bright yellow in the autumn. Showy, drooping, clusters of orange fruits in fall, clinging to the branches throughout the winter. .35 each; \$3.50 per doz.

**Clematis Henryi.** Pure white, broad petaled flowers, often ten inches across; constant bloomer. .75 each; \$8.00 per doz.

**Jackmanni.** Produces large, deep violet-purple broad petaled flowers. .75 each; \$8.00 per doz.

**Mad. Edouard Andre.** The richest dark crimson variety very handsome. .75 each; \$8.00 per doz.

**Hybrida Sieboldi.** Beautiful shade of light lavender. .75 each; \$8.00 per doz.

**Miss Bateman.** Showy, large white flowers. .75 each; \$8.00 per doz.

**Heracleæfolia.** Massive deep green foliage and clusters of pale blue flowers; July and August. 10 ft. .50 each; \$5.00 per doz. Extra large plants, \$1.00 each; \$10.00 per doz.

**Paniculata.** *Japanese.* Rapid grower, quickly covering trellises with a dense mass of handsome, compound, glossy, dark green foliage, and bearing late in summer an immense profusion of pure white, fragrant, starchy flowers, quite hiding the foliage. Perfectly hardy, and adapted to all soils. Flowering plants. .25 each; \$2.50 per doz.; \$16.00 per 100. Extra large, .50 each; \$5.00 per doz.; \$35.00 per 100.

**Euonymus radicans.** Japanese evergreen trailer with dark, glossy green, dense foliage. A moderate climber, particularly desirable for clothing the foundations of houses and rockwork. This plant has been found most satisfactory for edgings and miniature hedges in formal gardens, being much more hardy than Box-wood. .25 each; \$2.50 per doz.; \$18.00 per 100.

**Radicans vegetus.** *Large-leaved trailing Euonymus.* This is a most valuable ground-covering evergreen plant, with rich deep green foliage, thriving in partial shade or under trees where grass and other plants fail. It is also our best hardy evergreen vine, retaining its foliage through the winter, even when exposed to the sun. .35 each; \$3.50 per doz.; \$28.00 per 100. Extra Large, .50 each; \$5.00 per doz.; \$35.00 per 100.

**Radicans variegata.** A rare form, with foliage handsomely variegated with green, silver and pink. .30 each; \$3.00 per doz.

**English Ivy.** *Hedera helix.* This well-known vine is desirable where an evergreen climber is required, but succeeds best in a sheltered shady situation. Foliage broad, thick, dark glossy green. Small Plants, .50 each; \$5.00 per doz. 3 to 4 ft., \$1.00 each; \$10.00 per doz. 4 to 5 ft., \$2.00 each; \$20.00 per doz.

## HARDY VINES.—Continued.

**Hop Vine.** *Humulus lupulus*. A very desirable hardy climber of rapid growth, suitable for covering unsightly places. .25 each; \$2.50 per doz.

**Hydrangea petiolaris.** (Wilson.) This splendid hardy climber hitherto has been but little known, although it was introduced from Japan a generation ago. Once established, it climbs rapidly, clinging by its little rootlets like English Ivy. The foliage is bright green, quite massive, and numerous flat flower cymes are produced which average 8 to 10 inches in diameter. The flowers are white, coming in the early summer. .75 each; \$8.00 per doz.

**Kudzu Vine.** *Pueraria Thunbergiana*. A rapid growing climber with small racemes of rosy-purple blossoms which appear in August. Grown chiefly for its foliage which is very dense. .25 each; \$2.50 per doz.

**Lonicera brachypoda.** var. *aurea reticulata*. *Golden Honeysuckle*. A beautiful sort, foliage handsomely marbled with gold, often showing tinges of pink in its young growth. .35 each; \$3.50 per doz.

**Brachypoda,** var. *Halleana*. *Hall's Honeysuckle*. A charming climber, of rapid dense growth with oval, soft-green persistent foliage and a constant succession throughout the summer of extremely fragrant white and yellow flowers borne in showy clusters. One of the finest for covering trellises and walls. .30 each; \$3.00 per doz.; \$20.00 per 100.

**Belgica.** *Monthly Honeysuckle*. Thick, oval, glossy-green foliage and a nearly continuous succession of clusters of showy, fragrant yellow flowers. .30 each; \$3.00 per doz.

**Heckrothi.** Deep red flowers with yellow throat; continuous bloomer. .35 each; \$3.50 per doz.

**Sempervirens.** *Scarlet Trumpet Honeysuckle*. Vigorous climber, dark green, oval foliage, bright vermillion; tubular flowers, blossoms almost constantly. .50 each; \$5.00 per doz.



*Lonicera Halleana*. Hall's Honeysuckle.



*Wistaria Chinensis*.

**Lycium chinensis.** *Matrimony Vine*. A vigorous species, with large light green foliage and pale purple flowers, followed by large pendulous showy orange and scarlet fruits, borne along the length of the branches. .25 each; \$2.50 per doz.

**Periploca græca.** *Grecian Silk Vine*. A rapid growing vine, often growing 10 to 20 feet in a season. Of slender growth, with lanceolate, rich, dark, shining green foliage and small clusters of purple flowers. .50 each; \$5.00 per doz.

**Polygonum multiflorum.** A rapid growing vine, frequently reaching 15 feet or more in height the first season. It produces thick bright green, heart-shaped leaves and a profusion of delicate white flowers resembling the finer Spiræas. .25 each; \$2.50 per doz.

**Vitis coignetia.** *Crimson Glory Vine*. Large showy foliage, which in autumn takes on a glowing crimson color. .50 each; \$5.00 doz.

**Labrusca.** *Fox Grape*. A rapid climbing vine with large leathery green leaves and bearing in autumn attractive black fruit. .50 each; \$5.00 per doz.

**Vitis heterophylla variegata.** See *Ampelopsis tricolor*.

**Wistaria chinensis.** *Chinese Wistaria*. A strong, rapid-growing vine with light green compound foliage of an evergreen nature and light blue, pea-shaped flowers, borne in very dense, long, pendulous racemes in advance of the opening of the foliage. .75 each; \$7.50 per doz.

**Chinensis alba.** *White Chinese Wistaria*. \$1.00 each; \$10.00 per doz.

**Multijuga.** A superb variety from Japan with enormous racemes of flowers which often attain a length of 2 to 3 feet.

White, Purple or Lilac. \$1.00 each; \$10.00 per doz.

# HARDY ORNAMENTAL SHRUBS.



Azalea Pontica. Ghent Azalea.

- Azalea Mollis.** A gorgeous spring-flowering dwarf shrub, the flowers of which come before the foliage, literally making the plant a blaze of color. The colors range from light yellow to orange-salmon, flame color and copper-red. It is valuable for partially shaded situations where few shrubs thrive. Each .75 . . . . . Doz. \$7.50
- Larger Plants.** Each \$1.00 to \$2.50.
- Arborescens.** A large spreading native Azalea, with handsome foliage and white or blush, fragrant flowers coming in July. Easily grown in ordinary soil. Each, .75 . . . . . 7.50
- Calendulacea. Flame Azalea.** This showy plant is covered in June with masses of flowers, varying from pale yellow to deepest orange. Each, .60 . . . . . 6.00
- Vaseyi.** Forms a compact bush, covered in July with brilliant pink blossoms. Each, \$1.00 . . . . . 10.00
- Baccharis halmifolia.** Feathery white flowers. September. Each, .35 . . . . . 3.50
- Berberis purpurea. Purple-Leaved Barberry.** Dark purple foliage. Each, .35 . . . . . 3.50
- Thunbergii. Japanese Barberry.** Dwarf, handsome, shining foliage which turns coppery-red in autumn; its bright red berries hang throughout the entire winter. Large plants, each, .35 . . . . . 3.50
- Vulgaris. Common Barberry.** June. Each, .25 . . . . . 2.50
- Buddleia variabilis.** This shrub grows from four to five feet high, producing long racemes of flowers, rosy-lilac with orange centre; July to September. Each, .40 . . . . . 4.00
- Veitchiana.** Flower spikes eighteen or twenty inches long, three inches across; flowers violet-mauve with yellow eye; August to September. Each, .50 . . . . . 5.00
- Calluna vulgaris. Erica, Scotch Heather.** Long racemes of deep rose-pink flowers. July to September. Dwarf. Each, .35 . . . . . 3.50
- Calycanthus floridus. Spice Bush.** Brown flowers; fragrant; June to August. Each, .35 . . . . . 3.50
- Caragana arborescens. Siberian Pea.** An interesting shrub, flowers yellow, pea-shaped; May. Each, .35 . . . . . 3.50



Cornus Stolonifera. Red-twigged Dogwood.

- Almond. See Prunus.**
- Althea, or Hibiscus. Rose of Sharon.**
- |                                  |           |           |        |
|----------------------------------|-----------|-----------|--------|
| Purple, red, or white. September | Each, .35 | . . . . . | \$3.50 |
| Variegated Foliaged.             | Each, .40 | . . . . . | 4.00   |
- Meehani.** In this new variety the variegation of the foliage is even more beautiful than in the old form. Each, .50 . . . . . 5.00
- AMORPHA Canescens. Lead Plant.** A dense growing shrub producing an abundance of flowers of a blue color borne on terminal spikes. Each .25 . . . . . 2.50
- Fruticosa. False Indigo.** A strong growing shrub with spikes of indigo-colored flowers; June. Each, .35 . . . . . 3.50
- Andromeda floribunda. Lily of the Valley Shrub.** Handsome evergreen plant with rich dark green foliage and upright panicles of waxy-white flowers in spring. Requires same treatment as the Rhododendron. Each, \$1.50 . . . . . 15.00
- Aralia pentaphylla.** A beautiful Japanese shrub of rapid growth, branches furnished with spines, leaves palmate, five lobed and pale green. Each, .35 . . . . . 3.50
- Spinosa. Hercules' Club, Angelica Tree.** A vigorous native shrub with luxuriant foliage and great white flower panicles in August, tropical in effect. Each .50 . . . . . 5.00
- Azalea pontica, or Hardy Ghent.** Magnificent large-flowering hybrids in various fine colors; June. Each, \$1.00 . . . . . 10.00



- Ceanothus americanus.** *New Jersey Tea.* A low growing shrub, flowers white. June. Valuable for shady places Each, .35 Doz. 3.50
- Cephalanthus occidentalis.** *Button Bush.* A tall growing native shrub with globular heads of white flowers in July. Each, .35 3.50
- Cerasus.** **J. H. Veitch.** A beautiful variety of the Japanese Cherry, producing deep rose-pink, double flowers in early spring. **Standard or Tree.** Each, 1.50
- Chionanthus virginicus.** *Fringe Tree.* White; June. Each, .50 5.00
- Clethra alnifolia.** *Sweet Pepper Bush.* White; intensely fragrant; very fine. Each, .35 3.50
- Colutea arborescens.** *Bladder Senna.* A handsome and interesting shrub; its bright yellow flowers and large transparent seed pods appearing throughout the summer. Each, .25 2.50
- Corchorus, or Kerria Japonicus flore pleno.** A very graceful dwarf shrub with feathery bright green foliage, flowers double, orange-yellow; June and July. Each, .35 3.50
- Japonicus variegata.** Green and white foliage. Each, .35 3.50
- Cornus alba.** *Red-barked Dogwood.* A valuable shrub of spreading habit, conspicuous for its ornamental bright red bark in winter. Each, .35 3.50
- Florida.** See Ornamental and Shade Trees, page 149.
- Sibirica.** *Scarlet Dogwood.* Bark scarlet. Each, .35 3.50
- Stolonifera.** *Red Osier, Red-twigged Dogwood.* Bark usually red in winter. Each, .35 3.50
- Stolonifera var aurea.** *Golden-barked Dogwood.* Bright yellow bark in winter. Very effective when planted in groups with the red-barked variety. Each, .50; 5.00
- Mas, or Maseula.** *Cornelian Cherry.* A very attractive shrub with bright yellow flowers early in spring and shining scarlet fruit in the autumn. Each, .40 4.00
- Paniculata.** *Gray Dogwood.* A very free-flowering variety, with white fruits on red peduncles in fall. Each, .35 3.50

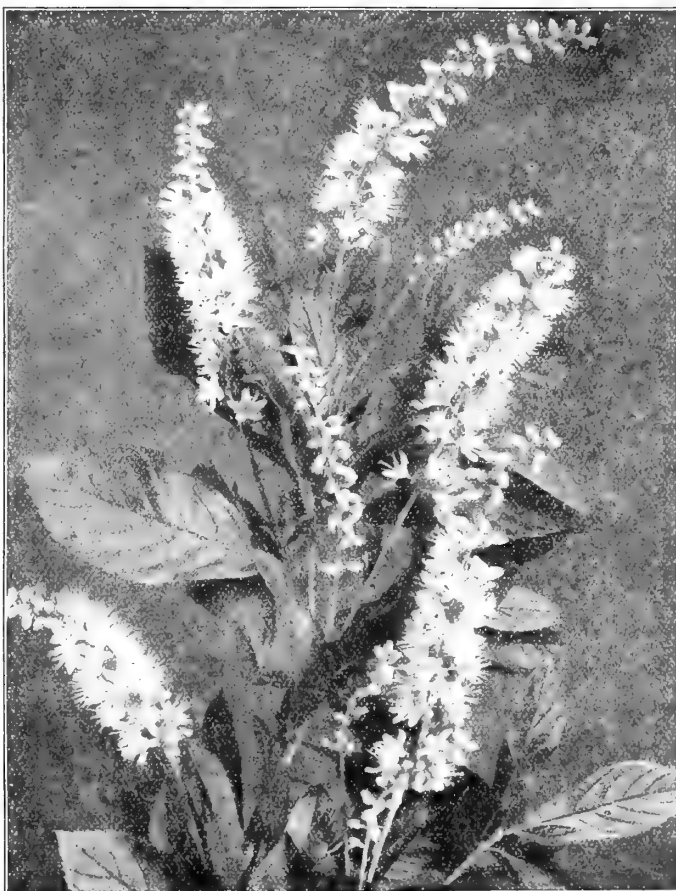

*Clethra alnifolia.* Sweet Pepper Bush.



*Deutzia crenata fl. pl.* Pride of Rochester.

- Corylus Americana.** *American Hazel.* The well-known Hazelnut or Filbert. Each, .35 3.50
- Avellana var. purpurea.** *Purple-leaved Hazel.* Large showy shrub with deep purple foliage. Each, .50 5.00
- Cotoneaster Simonsi.** A low growing shrub with glossy foliage almost evergreen and bright red holly-like fruits. Similar to *Horizontalis* but more upright. Each, .35 3.50
- Cydonia Japonica.** *Scarlet Japan Quince.* Bright scarlet-crimson flowers in great profusion in the early spring. Each, .50 5.00
- Daphne Cneorum.** A pretty dwarf spreading shrub, producing bright pink, sweet scented flowers in May to October. Excellent for planting in rockeries or dwarf edgings. Each, .50 5.00
- Desmodium penduliflorum.** *Sweet Pea Shrub.* Red and violet pea-shaped flowers. Autumn. Each, .40 4.00
- Deutzia crenata fl. pl. Pride of Rochester.** Double, white, very beautiful; June. Each, .35 3.50
- Crenata rosea.** Double pink. Each, .35 3.50
- Gracilis.** White; very free; dwarf; June. Each, .35 3.50
- Lemoinei.** An excellent hardy shrub, producing pure white flowers, borne on stout branches, which are of upright growth. Habit dwarf, and free flowering. Each, .40 4.00
- Diervilla.** See *Weigela.*
- Eleagnus argentea.** *Silver-leaved Oleaster.* An erect-growing willow-like shrub, with delicate silvery foliage, and innumerable small deep yellow berries, very ornamental. Each, .50 5.00
- Longipes.** *Japanese Oleaster.* One of our best shrubs, having long arching branches closely set with small oval, rich green leaves, which retain their fresh appearance late into the autumn. In July it bears innumerable translucent reddish edible fruits of an agreeable pungent flavor; these with the deep green foliage make the shrub exceedingly ornamental. Each, .50 5.00
- Euonymus alatus.** *Cork-barked Euonymus.* This shrub is most attractive in autumn, when its foliage becomes brilliant crimson scarlet and when it is also covered with bright red fruit. The bark is corky and of interesting appearance. Each, .50 5.00

*Euonymus continued on page 142*

**HARDY ORNAMENTAL SHRUBS.—Continued.**



*Deutzia gracilis.*

**EUONYMUS.—Continued.**

- Americana.** *Strawberry Bush.* A slender-growing shrub with shining foliage and deep scarlet berries. June. Each, .35, Doz. 3.50
- Bungeanus.** *Bunge's Spindle Tree.* Showy yellow fruit and bright autumn foliage; yellowish flowers in cymes. Each, .35 3.50
- Europæus.** *Burning Bush.* This attractive shrub derives its common name from its profusion of red seed pods in autumn, which open and allow the orange-colored seeds to hang on delicate threads. Each, .35 3.50
- Exochorda grandiflora.** *Pearl Bush.* The unopened flower buds resemble small pearls, hence the common name. The flowers which come in May are in racemes of five or six, pure white with dark green eye, fragrant, very graceful and valuable for cutting. The foliage is of lively green and very decorative. Each, .50 5.00
- Forsythia Fortunei.** *Golden Bell.* Upright growing; golden yellow; free; May. Each, .35 3.50
- Intermedia.** Flowers bright golden-yellow; foliage glossy green. Very early. Each, .35 3.50
- Suspensa.** *Weeping Golden Bell.* Pendulous habit; covered with yellow drooping flowers; April. Each, .35, 3.50
- Viridissima.** A more compact variety than the preceding with deep green bark and flowering somewhat later. Each, .35 3.50

- Halesia tetraptera.** *Snowdrop Tree.* A beautiful large shrub with white bell-shaped flowers borne in profusion; May. Each, .50 Doz. 5.00
- Hamamelis virginica.** *Witch Hazel.* A tall native shrub with yellow flowers late in the autumn... Each, .35 3.50
- Hippophæ rhamnoides.** *Sea Buckthorn.* A luxuriant spreading bush with grayish foliage, thriving well near the sea. Each, .35 3.50
- Hydrangea paniculata grandiflora.** The showiest of autumn shrubs, bearing immense heads of creamy white flowers, turning to pleasing shades of red. Each, .30 3.00  
Extra large plants, 3 years old. Each, .50 5.00  
Standard or Tree. Each, .75 7.50
- Paniculata.** This is the original wild Japanese form. The flower panicles are more erect, and less dense than the grandiflora variety. It is considered more graceful. Each, .35 3.50
- Arborescens grandiflora Alba.** *Snowball Hydrangea.* Snow-white blooms of large size. June to Aug. Each, .50 5.00
- Hydrangea Otaksa.** See Bedding Plants.
- Ilex verticillata.** *Winterberry.* Beautiful orange-red berries which remain during winter. Each, .35 3.50
- Itea Virginica.** A pretty native shrub producing racemes of pure white flowers. June. Each, .35 3.50
- Leucothoe catesbæi.** *Andromeda.* A showy dwarf evergreen shrub with gracefully arching branches; flowers white. Excellent plant for shady places. Each, \$1.00 10.00
- Lilac.** *Syringa Vulgaris.* The lilacs have always been popular on account of their hardiness, vigorous growth, abundant foliage and graceful and luxuriant sweet-scented flower panicles. The Common Purple and Common White are among the most desirable tall growing shrubs, growing eight to ten feet. The named varieties are somewhat dwarfer in habit.
- Common Purple.** Each, .35 3.50
- Common White.** Fragrant; May. Each, .40 4.00
- Charles X.** Reddish purple; trusses large, vigorous. Each, .50 5.00
- Madame Casimir Perier.** Double creamy-white; very fragrant. Each, .50 5.00
- Madame Lemoine.** Double white. Each, .50 5.00
- Marie Legraye.** The finest white sort. Each, .50 5.00
- Michael Buchner.** Double-red. Each, .50 5.00
- Persian Pink.** Large and fine. Each, .50 5.00
- Persian White.** Each, .50 5.00
- Rothmagensis.** *Rouen Lilac.* Reddish lilac. Immense flower trusses. Each, .50 5.00
- Souvenir de Louis Spaeth.** Dark purplish red. Each, .75 7.50
- LILACS. Standard or Tree.**
- Charles X.** Reddish-purple. Each, 1.00 10.00
- Marie Legraye.** Pure white. Each, 1.00 10.00



*Hydrangea paniculata grandiflora* at our Sharon Heights Nursery.



Lilac. Charles X.

- Lonicera tatarica.** *Bush Honeysuckle.* The Tartarian Honeysuckle has been esteemed not only for its charming pink fragrant flowers which cover the bush in May, but also for its bright orange-colored fruit in autumn. It attains a height of six to eight feet. Each, .35
- Morrowii.** White flowers in May, followed by bright red fruit during summer and autumn. Each, .35
- Ruprechtia.** Large creamy white flowers in May. Large red fruit. Each, .35
- Magnolia.** See Ornamental trees.
- Myrica cerifera.** *Candleberry, or Wax Myrtle.* A low spreading native shrub with handsome foliage, small white berries in autumn. Very useful for sandy places. Each, .35
- Gale.** *Bayberry.* A native species thriving well in any soil that is not too dry. Its branches and flower buds make a fine winter effect. Each, .35
- Oxydendrum arboreum.** *Andromeda.* A tall native shrub with glossy leaves. Pure white bell-shaped flowers. Aug. Each, \$1.00
- Philadelphus coronarius.** *Mock orange or Syringa.* This variety is known as the 'Garland Syringa.' It is a strong-growing shrub often ten to twelve feet in height, very hardy and like all the Philadelphus is one of the best shrubs for situations which are partially shaded, although preferring sun. Orange-scented, creamy-white flowers in May and June. Each, .35
- Grandiflorus.** *Large-flowered Mock Orange.* A more robust form of the preceding with larger, conspicuous white flowers. Each, .35
- Lemoinei.** A very neat and compact variety, growing four to six feet in height and abundantly covered with white fragrant blossoms in June. Each, .35
- Nanus aureus.** *Golden Mock Orange.* This variety has foliage of golden yellow which holds its color even when fully exposed to the sun, but gradually becoming greenish towards autumn. Each, .35
- Privet Californian.** *Ligustrum Ovalifolium.* This is the most commonly used hedge plant, although it is sometimes winter killed in New England. It is valuable for planting near the sea where many other shrubs fail to thrive. It is of strong, bushy growth with luxuriant, glossy, rich green foliage and showy racemes of pure white fragrant flowers, although commonly known as Californian Privet, it is really a native of Japan. Each, .25

- Privet Chinese.** *Ligustrum Iota.* A very hardy shrub with dark shining green foliage and pure white flowers, sweetly scented. Each, .25
- Regelianum.** A dwarf spreading variety of the preceding with the branches of more horizontal habit, makes a beautiful, symmetrical specimen shrub. Each, .35
- Prunus japonica flore albo pleno.** *Double White-flowering Almond.* Well-known and highly esteemed for its graceful, erect, willow-like branches, profusely covered in May with large white double flowers. Each, .35
- Japonica flore rubro pleno.** *Double Red-flowering Almond.* Double rose-like flowers, covering the slender branches in great profusion, before the leaves appear. Each, .35
- Pissardi.** *Purple-leaved Plum.* The young leaves are of deep crimson changing to coppery-red. One of the best of the red or purple-leaved shrubs, sometimes attaining the size of a small tree. Each, .50
- Triloba.** *Double-flowering Plum.* A showy and interesting tall-growing shrub, bearing in May on its long, slender branches a wealth of lovely, large pink double flowers. One of the finest spring-blooming shrubs. Each, .75
- Standard or Tree.** Each, .75
- Rhodotypus kerrioides.** *White Kerria.* A bushy shrub with snow-white flowers appearing late in summer. Each, .35
- Rhus cotinus.** *Purple Fringe. Smoke Bush.* A tall shrub bearing masses of misty smoke-colored flowers in June. Each, .40
- glabra var. laciniata.** *Cut-leaf Sumach.* An effective shrub with delicate fern-like foliage; very brilliant in the autumn. Each, .40
- Robina hispida.** *Rose Acacia.* Long clusters of fragrant rose flowers in May, very ornamental. Each, .50
- Ribes aureum.** *Yellow Currant.* Esteemed for the spicy fragrance of its golden yellow flowers, which are followed by black edible fruit. Each, .25
- Sanguineum.** Flowers red. Each, .35
- Sambucus aurea.** *Golden Elder.* Each, .35
- canadensis.** *Common Elder.* Flat heads of white flowers in June and reddish purple berries in fall. Thrives best in damp soil. Each, .35
- Canadensis var Maxima.** *Great Elder.* This splendid variety of the black-fruited Elder, blossoms in early July and produces flower-clusters three times the size of those of the type. The flowers are followed by immense heads of black fruit. Each, 1.00



Lonicera Tatarica. Tartarian Honeysuckle.



*Philadelphus grandiflorus*. Large flowered Syringa. (Page 143.)

*Syringa*. See Lilac and Philadelphus.

*Symphoricarpus racemosus*. *Snowberry*. A compact, graceful shrub attaining a height of about five feet, with slender, arching branches. The pink flowers are succeeded by large, oval, pure white berries which hang on the branches long into winter. Each, .35 ... Doz. \$3.50

*vulgaris*. *Coral Berry*. *Indian Currant*. This hardy shrub grows about three feet in height, compact in habit, flowers pink, followed by clusters of tiny purplish-red berries. Each, .25 ... 2.50

*Tamarix africana*. *African Tamarisk*. An erect-growing shrub with slender branches covered with light feathery foliage and bearing beautiful spikes of pale pink-flowers in May. All varieties of *Tamarix* are adapted to planting by the seaside. Each, .35 ... 3.50

*Hispida aestivalis*. Of vigorous, erect growth, with delicate foliage of a soft moss-green color; flowers pink, appearing in August. Each, .35 ... 3.50

*Vaccinium corymbosum*. *Blueberry*, or *High Bush Huckleberry*. A native shrub producing bunches of white flowers in May, followed by edible fruit in August. Each, \$1.00 ... 10.00

*Viburnum cassinoides*. A handsome native shrub of medium size, bearing large cymes of white flowers in June and clusters of black berries in autumn. Each, .40 ... 4.00

*Dentatum*. *Arrow-Wood*. A tall native shrub, bearing greenish white flowers in June; fruit deep blue; one of the best shrubs for massing. Each, .35 ... 3.50

*Lentago*. *Sheepberry*. A native shrub attaining large size. Flowers in large cymes, white, very fragrant, followed by clusters of bluish black fruit. Each, .35 ... 3.50

*Molle*. A large native shrub, with pubescent leaves and white flowers which appear later than most of the other sorts. Fruit blue, in clusters. Each, .35... 3.50

*Opulus*. *High Bush Cranberry*. A most ornamental shrub with white flowers in June, followed in autumn by bright scarlet berries which remain on the plant well into winter. Each, .35 ... 3.50

*Opulus sterilis*. *Snowball* or *Guelder Rose*. A favorite tall-growing shrub, bearing in May large, globular pure white flowers. Each, .35 ... 3.50

*Spiraea arguta*. While all the spiræes are valuable for their easy culture, and floriferous character, this variety is one of the earliest and most graceful of the genus, its slender branches becoming covered with innumerable pure white, tiny flowers early in spring. Each, .35 ... Doz. \$3.50

*Bumaldi*. A dwarf Japanese variety of vigorous growth. Flowers pink; July. Each, .35 ... 3.50

*Callosa*. Deep rose, grows freely, and flowers nearly all summer. Each, .35 ... 3.50

*Callosa alba*. White. May. Each, .35 ... 3.50

*Anthony Waterer*. Brilliant rosy carmine flowers in dense clusters; blooms all summer. Each, .40 ... 4.00

*Opulifolia*. Strong growing shrub, with white flowers along the stem. Useful for screening purposes. Each, .35 ... 3.50

*Opulifolia aurea*. White flowers in clusters; golden foliage; May. Each, .35 ... 3.50

*Prunifolia flore pleno*. *Bridal Wreath*. A beautiful erect-growing shrub with lanceolate leaves bearing in May pure white double flowers in great profusion. Each, .35... 3.50

*Reevesii*. A spreading shrub of medium growth with delicate lanceolate foliage. In May the plant is completely covered with large round clusters of pure white flowers. Each, .35 ... 3.50

*Thunbergii*. Of dwarf compact habit, with slender somewhat drooping branches, densely covered with fine, long narrow leaves, flowers very early in spring when the plant is a mass of snowy whiteness. Each, .35 ... 3.50

*Van Houttei*. By many this is regarded as the finest of all spiræes, and it is assuredly one of the most esteemed shrubs in cultivation. It forms an erect bush with graceful arching branches, well covered with neat, rich green foliage, and in early summer a profusion of large pure white flower clusters, very hardy and a most effective shrub. Each, .35 ... 3.50

Extra large plants. Each, .50 ... 5.00

*Stephanandra flexuosa*. Erect growing shrub with elegant fern like yellowish-green foliage. Each, .35 ... 3.50

*Styrax Japonica*. A handsome species from Japan attaining a height of eight to ten feet. Flowers pure white and fragrant. June. Each, .75 ... 7.50

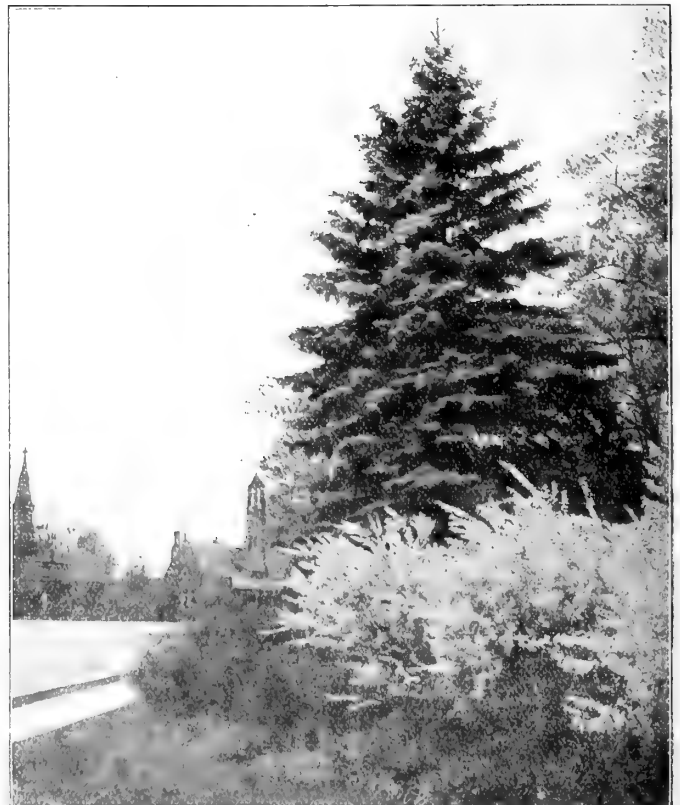

*Spiræa Van Houttei*.

**Viburnum Tomentosum.** *Hairy Japanese Viburnum.* A large shrub with rich deep green plicated foliage and massive cymes of pure white flowers ranged along the branches in June. This is a grand shrub of picturesque appearance, quite hardy and free growing. Each, .35.

Doz. \$3.50

**Tomentosum var. plicatum.** *Japanese Snowball.* This is vastly superior to the common Snowball and is considered one of the finest shrubs grown. It is of moderate symmetrical growth, has handsome dark green, plicated leaves, and in June bears a profusion of large, pure white globular heads of sterile flowers. Each, .50 . . . . . 5.00

**Weigela. Abel Carrier.** *Diervilla.* This variety produces bright rosy-red flowers in June and July in the greatest profusion and is one of the most robust and freest flowering of the genus. Weigelas are among the most gorgeous of our summer-blooming shrubs growing in well-rounded somewhat spreading bushes four to six feet in height. Each, .50 . . . . . 5.00

**Candida.** This is considered the best white flowered Weigela, coming into bloom in June and continuing more or less throughout the summer. It forms a good-sized erect bush. Each, .35 . . . . . 3.50

**Rosea.** In June the plant is covered with large, rosy-pink flowers; an elegant shrub of erect, compact growth. Each, .35 . . . . . 3.50

**Rosea variegata.** This is a variety of the preceding, having somewhat lighter rosy-pink flowers and the foliage marked with silvery white; one of the best variegated-leaved shrubs. Each, .35 . . . . . 3.50

**Eva Rathke.** An exceedingly showy Weigela, bearing large, bright crimson flowers in June and usually throughout the summer. Each, .50 . . . . . 5.00

**Xanthorrhiza apiifolia.** Dwarf spreading shrub thriving in sun or shade, valuable for ground-covering purposes or for a sub-growth among taller shrubs. Each, .30 . . . . . 3.00



Viburnum plicatum. Japanese Snowball.

## HEDGE PLANTS.

### DECIDUOUS.

The best Hedges are formed by setting the plants in a single row about twelve inches apart.

**Acacia, or Honey-Locust.** Thorny, almost impenetrable. . . . . Doz. 100 \$2.00 \$12.00

**Barberry, Common.** 1½ to 2 feet. A tall plant forming an excellent hedge or screen. . . . . 2.00 12.00

**Thunberg's.** *Japanese.* Ornamental and defensive; rarely loses its lower branches. 1½ ft. . . . . 2.25 15.00

**Large Plants.** 1½ to 2 feet. . . . . 2.75 20.00

**Buckthorn, Rhamnus catharticus.** Forms a tall, strong hedge, dark green foliage. . . . . 2.25 15.00

**Lilac, Common.** Very ornamental, may be clipped to four or five feet or allowed to grow to eight to twelve feet in height. . . . . 2.50 20.00

**Philadelphus coronarius.** *White Syringa.* Makes an excellent tall hedge of free growth; valuable for partial shade. . . . . 2.50 20.00

**Spiræa Van Houttei.** An excellent hedge, where a natural untrimmed effect is desired. 2 feet. . . . . 2.25 15.00

**Privet, Californian.** The most popular Privet; foliage dark green; grows rapidly. The plants should be set ten to twelve inches apart. To form a dense hedge from the base, the plants should be pruned low for two seasons after planting. . . . . Doz. 100

1 to 1½ ft. . . . . \$1.00 \$6.00

2 to 2½ ft. . . . . 1.50 10.00

3 to 3½ ft. . . . . 2.00 12.00

**Chinese.** *Ligustrum Ibot.* Very hardy and ornamental, desirable for partial shade, should be closely trimmed for three or four years if compact form is desired. 1 to 2 feet . . . . . 1.50 10.00

**Larger Plants.** 2 to 2½ ft. . . . . 2.25 15.00

**Rosa rugosa rubra.** Rich green foliage and large rosy-crimson flowers followed by large orange-scarlet fruits; very ornamental. . . . . 3.00 20.00

**Rugosa alba.** Large single white flowers. . . . . 3.00 20.00

## PLANTS FOR EVERGREEN HEDGES.

**Arbor Vitæ. American.** Forms a handsome, hardy, evergreen hedge. Plants up to three feet high may be set twelve inches apart, larger sizes fifteen to eighteen inches. We carry the largest stock of the Arbor Vitæ in the Eastern States, having many thousands of fine trees of the larger sizes. Hedges four, six or eight feet in height may be formed immediately from the respective sizes of trees, all of which have been carefully transplanted. 1½ to 2 feet, doz., \$4.00; 100, \$30.00; 2½ to 3 feet, doz., \$5.00; 100, \$40.00; 3 to 4 feet, doz., \$8.00; 100, \$60.00; 6½ to 7 feet, doz., \$30.00; 100, \$200.00; 7½ to 8 feet, doz., \$40.00. Larger Sizes—prices on application.

**Hemlock Spruce.** *Abies Canadensis.* Forms a handsome, dark green hedge. The best evergreen hedge for partial shade. 2 to 3 ft., doz., \$10.00; 100, \$75.00.

**Norway Spruce.** *Abies excelsa.* 1½ to 2 feet, doz., \$2.50; 100, \$20.00; 2½ to 3 feet, doz., \$6.00; 100, \$40.00; 3½ to 4 feet, doz., \$14.00; 100, \$100.00; 4½ to 5 feet, doz., \$18.00.

For other Evergreens, see pages 146-147.

**Herbert S. Barnes, Esq.,** Redding Ridge, Conn., Dec. 18th writes: "The fifteen young Sugar Maples that you shipped to me last April are now as fine and thrifty a lot of young trees as you can find anywhere about here. Every one of them has done well."

Six plants of one variety sold at dozen rate; 25 at 100 rate.

## HARDY CONIFERS.



**ABIES alba.** *White Spruce.* Valuable for planting near the sea. 3 feet. \$1.00 each; Specimens, 4½ to 5 feet. \$2.00 each.

**Balsamea.** *Balm of Gilead Fir.* Rich dark green foliage, silvery underneath. 2 to 2½ feet, .75 each; 3 to 4 feet, \$1.50 each.

**Canadensis.** *Hemlock Spruce.* Dark green foliage, valuable for partial shade. 2 to 3 feet, .75 each; 3 to 4 feet, \$1.50 each.

**Concolor.** *Colorado Silver Fir.* One of the most beautiful and graceful evergreen trees, growing in symmetrical pyramid form, with long feathery foliage of silvery green color which curves upward. As a lawn specimen, it is one of the most decorative trees. 2½ to 3 feet, \$3.50 each; 3½ to 4 feet, \$5.00 each.

**Concolor violacea.** Foliage silvery blue. 3 to 4 feet. \$3.50 each.

**Douglasii.** *Douglas Spruce.* A grand variety of large conical form with horizontal spreading branches. Foliage pale green, silvery underneath. 2 to 3 feet, \$1.25 each; \$14.00 per doz.; 3 to 4 feet, \$1.75 each.

**Excelsa.** *Norway Spruce.* Serviceable for screens, shelters and clumps. 2½ to 3 feet, .60 each; \$6.00 per doz. 3½ to 4 feet, \$1.25 each; \$14.00 per doz. 4½ to 5 feet, \$1.50 each; \$16.00 per doz. Specimen trees, 5 to 6 feet, \$3.00 to \$5.00 each.

**Excelsa aurea.** *Golden Crested Spruce.* The leaves on the upper sides of the shoots become golden yellow. 3 to 4 feet. \$3.00 each; \$32.00 per doz.

**Excelsa var. inverta.** *Pendulous-Branched Spruce.* A pendulous variety of the Norway Spruce; lateral branches droop gracefully. 3 to 4 feet, \$2.50 each.

**Excelsa var. pygmaea.** *Dwarf Norway Spruce.* Dwarf form of the Norway Spruce forming compact branched plants; very ornamental. 1 foot. \$2.50 each.

**Pungens Kosteriana.** The finest form of Colorado Blue Spruce. Specimen plants, 1½ feet, \$1.50 each; 2 to 2½ feet, \$3.50; 3 feet, \$7.50; 4 feet, \$10.00; 5 feet, \$15.00 each. Larger sizes, price on application.

**Pungens glauca pendula.** *Weeping Blue Spruce.* An attractive specimen tree with pendulous branches and rich blue foliage. 3 to 4 feet. \$5.00 each.

**Veitchii.** *Veitch's Silver Fir.* A beautiful evergreen with a pronounced silvery tint; fine as a specimen. 2½ to 3 feet. \$2.50 each.

**JUNIPERUS communis var. Hibernica.** *Irish Juniper.* A beautiful glaucous-green variety of dense pillar-like growth; very desirable. 2 to 3 feet. \$1.25 each; \$12.00 per doz.

**Japonica aurea.** Of erect conical habit; golden foliage. 2 to 2½ feet. \$2.00 each.

**Juniperus Chinensis var. procumbens.** A dwarf spreading variety with trailing branches. \$1.50 each.

**Pfitzeriana.** A beautiful form with graceful dark green foliage; very ornamental. 1½ to 2 feet. \$2.50 each.

**Suecica.** *Swedish Juniper.* Grows in the form of a neat, compact column; foliage golden green. 2 to 3 feet. \$1.25 each; \$14.00 per doz.

**Sabina.** *Savin Juniper.* Dwarf prostrate spreading branches. Thrives in poor soils. 18 to 24 inch. \$1.50 each; \$15.00 per doz.

**Virginica.** *Red Cedar.* Well-formed, cultivated specimens of this native evergreen are highly ornamental. 2 to 3 feet. \$1.00 each; \$10.00 per doz. 3 to 4 feet, \$1.75 each; \$18.00 per doz.

**PINUS Austriaca.** *Austrian Pine.* A noble tree of rapid growth with massive horizontal branches covered with long, thick dark green foliage; very hardy, 1½ to 2 feet. \$1.00 each; \$10.00 per doz. 2 to 2½ feet, \$1.50 each; \$16.00 per doz. 3 to 4 feet, bushy. \$2.50 each; \$25.00 per doz.

**Mugho.** *Dwarf Mountain Pine.* An Alpine species extremely valuable for exposed situations, of dwarf, spreading habit, seldom over 4 feet in height. The foliage is of strong deep green color, and the branching growth of this beautiful bushy Pine makes it exceedingly desirable for lawn clumps, evergreen borders and terraces. It is one of the best evergreens for planting near the sea. 12 to 15 inches. Broad specimens. \$1.50 each; \$16.00 per doz.

**Resinosa.** *Red Pine.* A native variety with red bark and light green foliage in whorls. 2 to 3 feet. \$1.50 each; \$16.00 per doz.

**Rigida.** *Pitch Pine.* A useful variety thriving on poor dry soils. 3 to 4 feet. \$2.00 each; \$24.00 per doz.

**Strobus.** *White or Weymouth Pine.* Useful for screens, wind-breaks and backgrounds. 2 to 3 feet. .75 each; \$6.00 per doz.; 4 to 5 feet, \$2.00 each.

**Sylvestris.** *Scotch Pine.* One of the best trees for exposed situations. 3 to 4 feet. \$1.25 each; \$14.00 per doz.

**RETINOSPORA Filifera.** Thread-like, drooping, light green branches, pyramidal form; graceful and beautiful. 2½ to 3 feet. \$3.50 each; \$35.00 per doz.

**Filifera aurea.** A golden-leaved form of the preceding. 1½ feet. \$4.00 each.

**Pisifera.** A fine pyramidal plant, distinct and graceful. 3 to 4 feet. \$2.00 each, \$22.00 per doz.



EVER-  
GREENS  
FOR HEDGES.

See Page 131.

## HARDY CONIFERS.—Continued.

### A Group of Blue Spruces at Our Dedham Nurseries.

**RETINOSPORA Pisifera aurea.** A lovely bright-golden form of the preceding. 3 to 4 feet. \$2.50 each; \$24.00 per doz.

**Plumosa.** Forms a handsome pyramid of dense, feathery branches, fine, light green foliage. 2 feet. \$1.00 each; \$10.00 per doz. 3 to 3½ feet, \$2.50 each; \$28.00 per doz. 4 feet, \$4.00 each.

**Plumosa aurea.** One of the best Evergreens, forming a pyramid of rich golden foliage which holds its color the year round. It is one of the most brilliant and hardy conifers. 1½ to 2 feet. \$1.00 each. 2 to 3 feet, \$1.75 each. Larger specimens, \$3.00 to \$10.00 each.

**SCIADOPITYS Verticillata.** *Japanese Umbrella Tree.* A beautiful and most desirable Japanese evergreen of erect pyramidal growth, with large, shining, deep green foliage in umbrella-like whorls. Protection of pine boughs or coarse matting is necessary during winter in Massachusetts. 2½ to 3 feet. \$5.00 each. 4-foot specimens, \$12.00 each.

**TAXUS Cuspidata.** *Japanese Yew.* A showy variety of spreading habit; foliage light green. 1½ to 2 feet. \$2.50 each; \$25.00 per doz.

**Cuspidata var brevifolia.** A handsome form of the above with short dark green leaves. 1½ to 2 feet. \$2.50 each.

**THUJA Occidentalis.** *American Arborvitæ.* Extremely useful for screens, clumps or lawn specimens. Specimen plants, 3½ to 4 feet, \$1.00 each; 4 to 5 feet, \$2.00 each; 5 to 6 feet, \$3.00 each; 6 to 7 feet, \$4.00 each; 7 to 8 feet, \$6.00 each; 8 to 9 feet, \$8.00 each; 9 to 10 feet, \$10.00 each.

**Occidentalis lutea.** *Nootka Sound Cypress.* Yellow foliage. 2 to 2½ feet. \$1.50 each; \$15.00 per doz. 2½ to 3 feet, \$2.50 each.

**var. Compacta.** A dwarf compact form. 2 feet. \$1.50 each.

**var. Elwangeriana.** Yellowish. 2 to 3 feet. \$1.00 each.

**var. George Peabody.** Golden yellow, very hardy. 2 feet, \$1.50 each.

**var. Globosa.** *Globe-headed Arborvitæ.* Foliage green; compact; globular in form. 12 to 15 inches. \$1.50 each.

**var. Pyramidalis.** Habit like the Italian Cypress. 2 to 3 feet, .75 each; \$7.50 per doz. 3 to 4 feet, \$1.25 each; \$14.00 per doz. 4 to 5 feet, \$2.00 each; \$24.00 per doz.

**var. Pyramidalis Douglasii.** A very attractive pyramidal evergreen resembling the Retinospora; foliage distinct. 1½ to 2 feet. \$1.75 each.

**var. Siberica.** *Siberian Arborvitæ.* Deep green; very hardy. 1½ to 2 feet. \$1.00 each.

**var. Vervæneana.** A gracefully drooping, yellow marked Arborvitæ. 2 to 3-feet. \$1.00 each. 3 to 4 feet. \$1.50 each.

**var. Warreana.** Sturdy pyramidal growth. 1½ to 2 feet. \$1.00 each; \$10.00 per doz.

Retinospora plumosa aurea.

# ORNAMENTAL AND SHADE TREES.

<b>Acer platanoides.</b> ( <i>Norway Maple</i> ). A large, handsome tree; foliage deep green. Fine variety for the street or lawn. 8 to 9 ft. . . . .	Each.	Doz.
	\$1.25	\$14.00
<b>A. dasycarpum.</b> ( <i>Silver-leaved Maple</i> ). A native species of rapid growth; foliage light green, reverse silvery-white. 10 to 12 ft. . . . .	1.50	16.00
<b>A. saccharinum.</b> ( <i>Sugar Maple</i> ). A popular native tree of elegant form. Very desirable as an ornamental or shade tree. 8 to 10 ft. . . . .	1.00	10.00
	1.75	18.00
<b>A. polymorphum atropurpureum.</b> ( <i>Dwarf Japanese Maple</i> ). A most beautiful dwarf hardy tree; foliage coppery-red. 1½ to 2 ft. . . . .	1.25	13.00
	2.50	
<b>A. polymorphum var. atro-dissectum.</b> ( <i>Cut-leaved Purple Japanese Maple</i> ). Of cut-leaved drooping growth and of almost fern-like character. 2 to 3 ft. . . . .	3.00	
<b>A. rubrum.</b> ( <i>Red or Scarlet Maple</i> ). A native tree producing red blossoms before the leaves. Foliage changes in autumn to brilliant scarlet. 8 to 10 ft. . . . .	1.50	16.00
<b>A. dasycarpum var. Wierii laciniatum.</b> ( <i>Weirs' Cut-leaved Maple</i> ). A graceful tree with deeply cut foliage and recurring pendulous branches. 8 to 10 ft. . . . .	1.25	
	2.00	
<b>A. negundo.</b> ( <i>Ash-leaved Maple</i> ). Valuable for very cold or windy exposures; grows rapidly. 6 to 8 ft. . . . .	.75	7.50
<b>A. platanoides, var. Schwedlerii.</b> ( <i>Schwedler's Norway Maple</i> ). The young foliage of this variety is bright crimson fading to purplish-green, a valuable tree. 8 to 10 ft. . . . .	1.50	16.00
<b>Æsculus Hippocastanum.</b> ( <i>Horse Chestnut</i> ). A well-known species with flesh-colored hyacinth-like flower clusters in June. 8 ft. . . . .	1.50	16.00
<b>A. var. rubicunda.</b> ( <i>Red-flowering Horse Chestnut</i> ). A very ornamental tree. The flowers are deep red contrasting well with the dark foliage. 7 to 8 ft. . . . .	2.00	20.00
<b>A. var. alba fl. pl.</b> ( <i>Double Flowering white Horse Chestnut</i> ). 8 to 10 ft. . . . .	2.00	20.00
<b>Ailanthus glandulosa.</b> ( <i>Tree of Heaven</i> ). A lofty, rapid-growing tree with feathery tropical foliage. 8 to 10 ft. . . . .	1.00	10.00
<b>American Chestnut, see Castanea.</b>		
<b>Amelanchier canadensis.</b> ( <i>Common Shad Bush</i> ). A dwarf spreading tree producing in early summer small white blossoms; fruit purplish, sweet and edible. . . . .	.75	7.50
<b>Aralia Spinosa.</b> ( <i>Hercules Club</i> ). A small tropical-looking tree with pinnate leaves, prickly stems and large panicles of white flowers in August. . . . .	.75	7.50
<b>Betula alba var. atropurpurea.</b> ( <i>Purple-leaved Birch</i> ). A variety of vigorous growth, foliage coppery-red. 6 to 8 ft. . . . .	2.50	
<b>B. papyrifera.</b> ( <i>Paper or Canoe Birch</i> ). A very ornamental native tree with pendulous branches and silvery white bark. 6 to 8 ft. . . . .	1.00	10.00
	1.50	15.00
<b>B. alba var. laciniata pendula.</b> ( <i>White Cut-leaved Weeping Birch</i> ). A popular tree of tall, slender growth with finely cut foliage borne on drooping branches; bark silvery-white. Very ornamental. 8 ft. . . . .	1.50	15.00
<b>Carpinus Americana.</b> ( <i>American Hornbeam</i> ). A native tree growing from 15 to 20 ft. in height. Similar in growth to the beech, but inclined to grow more bushy. 6 to 8 ft. . . . .	1.00	10.00
<b>Castanea Americana.</b> ( <i>American Sweet Chestnut</i> ). A well-known native tree producing small but very sweet nuts. Very handsome when in bloom. 4 to 5 ft. . . . .	1.00	10.00
<b>Catalpa Bungei.</b> ( <i>Chinese Catalpa</i> ). A showy dwarf tree with globular head. Very effective for lawn or terrace decoration . . . . .	2.00	
<b>C. Kaempferi.</b> ( <i>Japanese Catalpa</i> ). A species of rapid growth with light green leaves. Fragrant white flowers in panicles . . . . .	1.00	10.00
<b>Celtis occidentalis.</b> ( <i>Nettle Tree or Hackberry</i> ). Ornamental native tree resembling the elm, with numerous slender branches. Its brownish-black fruit is very effective in winter. 6 to 8 ft. . . . .	1.50	



Cornus Florida. Florida Dogwood.

<b>Cerasis Japonica rosea pendula.</b> ( <i>Japanese Weeping Cherry</i> ). A beautiful tree with graceful arching branches which droop to the ground. The delicate pink flowers appear before the foliage. One of the finest weeping trees. 6 to 8 ft. . . . .	Each.	
	\$2.50	
<b>C. Sieboldii, fl. pl.</b> A showy variety bearing large flowers, white, tinged with rose. . . . .	2.00	
<b>Cercidiphyllum Japonicum.</b> ( <i>The Katsura Tree</i> ). A rapid-growing Japanese tree with small heart-shaped leaves. Thrives best in damp soils. 6 to 8 ft. . . . .	1.50	
<b>Cercis Canadensis.</b> ( <i>Judas Tree or Red Bud</i> ). A low-growing native tree with light green foliage. Before the leaves appear the stems are covered with a profusion of reddish-purple flowers . . . . .	1.00	Doz. \$10.00
<b>Cornus florida.</b> ( <i>White-flowered Dogwood</i> ). An American species of spreading, irregular form, growing about 25 ft. high. The pure white flowers cover the trees in early spring. . . . .	.50	5.00
<b>Extra large.</b> . . . . .	.75	8.00
<b>C. florida var flore rubro.</b> ( <i>Red-flowered Dogwood</i> ). Similar to the preceding, but with pink flowers. Very showy . . . . .	1.25	14.00
<b>Extra large, each.</b> . . . . .	2.00	
<b>Cratægus Crus-Galli.</b> ( <i>Cockspur Thorn</i> ). A well-known variety with long thorns and glossy foliage; fruit bright red. 4 to 5 ft. . . . .	1.00	10.00
<b>C. oxycantha var. coccinea fl. pl.</b> ( <i>Paul's Double Scarlet Hawthorn</i> ). One of the best double varieties; flowers brilliant carmine. 8 to 10 ft. . . . .	2.00	
<b>C. oxycantha var. alba, fl. pl.</b> ( <i>Double White Hawthorn</i> ). Small double white flowers; very ornamental. 8 to 10 ft. . . . .	2.00	
<b>C. oxycantha.</b> ( <i>English Hawthorn</i> ). The common English Hedge Thorn; flowers single white. 3 to 4 ft. . . . .	.50	3.50
<b>Cytisus Laburnum.</b> ( <i>Golden Chain</i> ). A dwarf tree bearing long racemes of golden-yellow flowers in June. 6 to 8 ft. . . . .	1.50	16.00
<b>Fagus ferruginea.</b> ( <i>American Beech</i> ). One of our finest forest trees. 3 to 4 ft. . . . .	1.50	
<b>F. sylvatica.</b> ( <i>European Beech</i> ). A compact tree with beautiful dark green foliage. The dead leaves hang on throughout the winter. One of the best trees for forming a screen. 4 to 5 ft. . . . .	1.25	
<b>F. sylvatica. var. purpurea.</b> ( <i>Copper Beech</i> ). One of the best ornamental trees for individual planting; foliage purple. 4 to 5 ft. . . . .	2.00	
	3.00	
<b>F. sylvatica. var. pendula.</b> ( <i>Weeping Beech</i> ). Very ornamental tree of beautiful weeping habit. 6 to 8 ft. . . . .	3.00	
<b>Gleditschia triacanthos.</b> ( <i>Three-cornered Acacia, or Common Honey Locust</i> ). A fast-growing native tree with strong thorns and fine foliage; very useful for hedges. 5 to 6 ft. . . . .	1.25	



<b>Gymnocladus canadensis.</b> ( <i>Kentucky Coffee Tree</i> ). A native tree of medium size with bluish-green feathery foliage. Desirable for street or lawn planting. 6 to 8 ft.	Each	Doz.	
	\$1.25		
<b>Juglans cinera.</b> ( <i>Butternut</i> ). A strong-growing tree of medium size, bearing large nuts. 4 to 5 ft.	1.00		
<b>J. regia.</b> ( <i>English or Persian Walnut</i> ). A large showy tree bearing nuts of fine quality. 4 to 5 ft.	1.00		
<b>Koelreuteria paniculata.</b> ( <i>Varnish Tree</i> ). A hardy tree of medium size producing showy panicles of yellow flowers in July. 4 to 5 ft.	1.00		
<b>Larix Europæa.</b> ( <i>European Larch</i> ). An elegant quick-growing tree with light green needle-like leaves which turn to yellow in Fall. 5 to 6 ft.	1.00		
<b>Liquidambar styraciflua.</b> ( <i>Sweet Gum Tree</i> ). One of the finest American trees; medium size; green star-shaped leaves, changing in Autumn to crimson. 6 to 8 ft.	1.50		
<b>Liiodendron tulipifera.</b> ( <i>Tulip Tree</i> ). A grand native tree of rapid growth; foliage dark, glossy green and very dense.	1.25	\$14.00	
<b>Magnolia Atropurpurea.</b> Large purple flowers.	1.50	15.00	
<b>M. conspicua.</b> ( <i>Chinese White Magnolia</i> ). A valuable variety producing large, snow-white flowers before the foliage appears.	1.50	15.00	
<b>M. Halleana.</b> ( <i>Stellata</i> ). <i>Hall's Japan Magnolia</i> . A dwarf bushy variety producing large semi-double flowers in abundance; very early. 2 to 2½ ft.	2.50		
<b>M. Lennei.</b> ( <i>Lenne's Magnolia</i> ). Flowers reddish purple; very fine.	2.00	20.00	
<b>M. Soulangeana.</b> ( <i>Soulange's Magnolia</i> ). A vigorous variety with large white and purple fragrant flowers. One of the most popular	2.00	20.00	
<b>Morus alba. var. Tatarica pendula.</b> ( <i>Tea's Weeping Mulberry</i> ). A superb variety with long, pendulous branches, which droop to the ground. One of the best dwarf weeping trees.	1.50	15.00	
<b>M. rubra var. New American.</b> A valuable variety bearing large black edible fruit; very sweet. 5 to 6 ft.	1.25		
<b>Platanus occidentalis.</b> ( <i>American Buttonwood or Plane</i> ). A native variety which develops into a massive tree. 6 to 8 ft.	1.25		
<b>Populus alba var. Bolleana.</b> ( <i>Bolle's Poplar</i> ). In habit resembles the Lombardy; leaves glossy green above, silvery beneath. 8 to 10 ft.	Each	Doz.	
	\$1.25	\$14.00	
<b>P. balsamifera.</b> ( <i>Balm of Gilead</i> ). A native tree of luxuriant growth, with large glossy foliage. 8 to 10 ft.	1.00	10.00	
<b>P. monilifera.</b> ( <i>Carolina Poplar</i> ). A fine spreading variety of robust growth; leaves dark, glossy green. Valuable for street planting or for screens. 8 to 10 ft.	1.00	10.00	
<b>P. nigra var. fastigiata.</b> ( <i>Lombardy or Italian Poplar</i> ). A well-known variety of tall pillar-like growth. 8 to 10 ft.	1.00	10.00	
	1.50	16.00	
<b>Pyrus Angustifolia.</b> ( <i>Bechtel's Double Flowering Crab</i> ). One of the most beautiful of the flowering Crabs. Bears masses of double delicate pink flowers; very fragrant. 5 to 6 ft.	2.00		
<b>P. floribunda.</b> ( <i>Flowering Crab</i> ). Single flowers, carmine in bud, white when open. Small red fruit in Autumn. 5 to 6 ft.	2.00		
<b>P. floribunda var. Atrosanguinea.</b> ( <i>Flowering Crab</i> ). Flowers of a deeper color than the above. 5 to 6 ft.	2.00		
<b>P. floribunda var. Parkmani.</b> ( <i>syn Halleana</i> ). A showy variety of medium height, bearing large double dark rose flowers. 5 to 6 ft.	2.00		
<b>Quercus rubra.</b> ( <i>Red Oak</i> ). A large native tree with deeply cut bright green leaves; foliage purplish-red in Fall. 8 to 10 ft.	2.50		
<b>Q. palustris.</b> ( <i>Pin Oak</i> ). Foliage deep green and finely divided; one of the most desirable varieties. 8 to 10 ft.	2.00		
<b>Salisburia adiantifolia.</b> ( <i>Ginkgo or Maidenhair Tree</i> ). An attractive tree of medium height, with foliage resembling the Maidenhair Fern. 6 to 8 ft.	1.50	15.00	
<b>Salix Caprea var. pendula.</b> ( <i>Kilmarnock Weeping Willow</i> ). Very graceful weeping tree with glossy green foliage	1.50		
<b>S. Elegantissima.</b> ( <i>Thurlow's Weeping Willow</i> ). A graceful weeping tree with leader of erect growth and side branches drooping. 8 to 10 ft.	1.50		
<b>S. babylonica.</b> ( <i>Babylonian Weeping Willow</i> ). The well-known large Weeping Willow	.75	7.50	

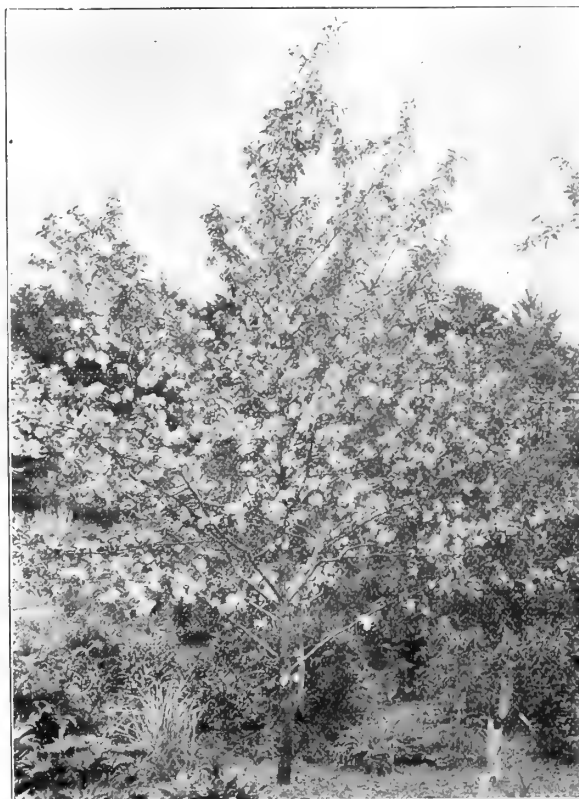

**Pyrus Angustifolia.**

<b>S. pentandra syn. laurifolia.</b> ( <i>Laurel-leaved Willow</i> ). A strong-growing variety with dark green glossy leaves. Excellent for seashore planting. 4 to 5 ft.	Each	Doz.
	\$0.50	\$5.00
<b>S. vitellina aurea pendula.</b> ( <i>Weeping Yellow-Barked Willow</i> ). Of drooping habit; foliage light green; bark yellow. 6 to 8 ft.	1.00	
<b>Sassafras officinale.</b> ( <i>Sassafras</i> ). Large, deep green foliage; flowers yellow. Well-known for its aromatic bark and roots. 4 to 5 ft.	1.00	
<b>Sophora Japonica.</b> ( <i>Japanese Pagoda Tree</i> ). A dwarf tree with leaves like those of the Wistaria; creamy-white flowers.	.75	7.50
<b>Sorbus aucuparia.</b> ( <i>European Mt. Ash</i> ). A very ornamental tree of medium height with attractive compound leaves. Flowers white, followed by showy clusters of orange-red berries. 8 to 10 ft.	1.00	10.00
<b>S. aucuparia var. pendula.</b> ( <i>Weeping Mountain Ash</i> ). Similar to the above, but with drooping branches.	1.25	13.50
<b>Syringa Japonica.</b> ( <i>Japan Tree Lilac</i> ). A handsome tree of neat compact habit.	1.50	15.00
<b>Tilia, Americana.</b> ( <i>American Linden</i> ). A rapid-growing native tree with very large leaves and fragrant yellow flowers. 8 to 10 ft.	1.50	16.00
<b>T. Vulgaris or Europæa.</b> ( <i>Lime or European Linden</i> ). Fine symmetrical tree of large size, with large leaves and fragrant flowers. 6 to 7 ft.	1.25	14.00
<b>Ulmus Americana.</b> ( <i>American Elm</i> ). The well-known native variety. 8 to 10 ft.	1.25	14.00
	2.00	
<b>U. Campestris.</b> ( <i>English Elm</i> ). An erect tree of compact growth with smaller leaves than those of the American. 8 to 10 ft.	2.00	
<b>U. campestris var. Wheatley's.</b> ( <i>Wheatley's Cornish Elm</i> ). A dwarf variety with small leaves. Grafted on 7 ft. stems. 10 ft.	2.00	
<b>U. Scabra, var. pendula.</b> ( <i>Camperdown Elm</i> ). Grafted on stems 6 to 8 ft. high, this variety forms one of the most graceful drooping trees	3.50	
<b>Virgilia Lutea syn. Cladrastis Tinctoria.</b> ( <i>Yellow Wood</i> ). One of the finest of our native trees, with graceful branches that bear drooping racemes of sweet-scented white flowers in June. Very desirable. 6 to 8 ft.	2.00	20.00

## RHODODENDRONS AND KALMIAS.



Hardy Hybrid Rhododendron.



Kalmia Latifolia.

### HARDY HYBRIDS UNNAMED.

#### Mixed Colors.

We grow a large assortment of the best English, large-flowering, hardy sorts. These are the most satisfactory of all Rhododendrons for general planting, for lawn groups and for borders near the residence.

The colors are brilliant, running chiefly in white, pink, rose, scarlet and crimson. Plants, 18 inches high, each, \$1.00; doz., \$10.00. 18 to 24 inches high, each, \$1.50; doz., \$16.00. 24 to 30 inches high, each, \$2.00; doz., \$20.00. Specimen plants, each, \$3.50 and upwards.

### NAMED VARIETIES.

**Caractacus.** Rich purplish crimson, 15 inches high, each, \$1.50; doz., \$16.00. 15 to 18 inches high, each, \$2.50; doz., \$28.00. 18 to 24 inches high, each, \$3.50; doz., \$40.00. 24 to 36 inches high, each \$5.00.

**Lady Clermont.** Pale scarlet, 15 inches high, each, \$1.50; doz., \$16.00. 15 to 18 inches high, each, \$2.50; doz., \$28.00. 18 to 24 inches high, each, \$3.50; doz., \$40.00.

**Lady Armstrong.** Crimson, 15 inches high, each, \$1.50; doz., \$16.00. 15 to 18 inches high, each, \$2.50; doz., \$28.00. 18 to 24 inches high, each, \$3.50; doz., \$40.00.

**Everestianum.** Rosy-lilac, very free, 15 inches high, each, \$1.50; doz., \$16.00. 15 to 18 inches high, each, \$2.50; doz., \$28.00. 18 to 24 inches high, each, \$3.50; doz., \$40.00. 24 to 30 inches high, each, \$5.00.

**Old Port.** Deep Crimson, 24 inches high, each, \$3.50; doz., \$40.00. 24 to 30 inches high, each, \$5.00.

**Atrosanguineum.** Deep blood red, 15 inches high, each, \$1.50; doz., \$16.00. 15 to 18 inches high, each, \$2.50; doz., \$28.00. 18 to 24 inches high, each, \$3.50; doz., \$40.00.

**Album Elegans.** Blush, changing to white; very free, 18 inches high, each, \$1.50; doz., \$16.00. 18 to 24 inches high, each, \$2.50; doz., \$28.00; 24 to 30 inches high, each, \$3.50; doz., \$40.00. 30 to 36 inches high, each, \$5.00.

**Charles Dickens.** Deep scarlet, 15 inches high, each, \$1.50; doz., \$16.00. 15 to 18 inches high, each, \$2.50; doz., \$28.00. 18 to 24 inches high, each, \$3.50; doz., \$40.00.

### RHODODENDRONS.

#### NATIVE VARIETIES.

**Maximum.** Suitable for clumps in shady or partially shady situations, also useful to form backgrounds for R. Catawbiense and the Hardy Hybrid sorts. Plants, 3 feet, bushy, each \$2.50; doz., \$25.00. 4 to 5 feet, bushy, each, \$4.00 to \$5.00; doz., \$40.00 to \$50.00. Carload price on application.

**Catawbiense.** Excellent for groups. Plants 2 to 3 feet, each \$3.00; doz., \$32.00. 3 to 4 feet, each, \$4.00; doz., \$45.00.

### KALMIA LATIFOLIA.

#### Mountain Laurel.

Flowering plants, each, \$1.00; doz., \$10.00. Large imported plants, each \$1.50; doz., \$15.00. Extra large imported plants, each, \$2.00; doz., \$20.00.

## FRUIT TREES AND SMALL FRUITS.

The fruit trees we offer are excellent young stock. Trees when received should be planted at once in rich, prepared soil, the roots being carefully separated and spread. If dry weather follows planting, the trees must be watered and mulched. Branches of last season's growth should be well cut back, thus encouraging the vigorous growth of new shoots.



Black Eagle Cherry.

### APPLES.

Each, .75. Doz., \$8.00

#### SUMMER APPLES.

**Red Astrachan.** Large; crimson; crisp; juicy, slightly acid.  
**Sweet Bough.** Large; pale yellow; sweet, very productive.

#### AUTUMN APPLES.

**Bismarck.** Very large; red on yellow ground; flesh yellow.  
**Gravenstein.** Very large; yellow, streaked red; fine quality.  
**Wealthy.** Medium size; skin smooth and mostly covered with dark red; very hardy.

#### WINTER APPLES.

**Baldwin.** Bright red; shaded yellow; crisp and juicy.  
**Fameuse or Snow.** Medium; deep crimson; very tender.  
**Hubbardston Nonsuch.** Large round; yellow and red; rich and delicious; great bearer.  
**King of Tompkins County.** Very large; yellow, striped crimson; juicy, rich aromatic flavor.  
**McIntosh Red.** Large and handsome; skin mostly covered with bright red; flesh white.  
**Northern Spy.** Large; striped red, very tender; splendid keeper.  
**Rhode Island Greening.** Large; greenish yellow; excellent for dessert and cooking. Keeps until March.  
**Roxbury Russet.** Medium; yellow russet; productive.  
**Sutton Beauty.** Fruit medium; skin yellow, striped crimson.  
**Tolman Sweet.** Medium size; whitish yellow; sweet; excellent for baking.

#### CRAB APPLES.

**Hyslop.** Large; dark crimson; excellent for cooking.  
**Transcendent.** Handsome, large, red; excellent quality.

#### DWARF APPLES.

The dwarf trees are best suited for the home garden where the space is limited. They can be planted 6 to 8 feet apart and with good care will bear abundantly in about three years. We can supply the following varieties on dwarf stock. Price, .75 each; dozen, 8.00. **Red Astrachan, Gravenstein, Wealthy, Bismarck, Baldwin, King of Tompkins County.**

### PEARS.

Each, \$1.00. Doz., \$10.00.

#### SUMMER PEARS.

**Bartlett.** Yellow, with red cheek; productive and popular.  
**Clapp's Favorite.** Large, long; rich and juicy.

#### AUTUMN PEARS.

**Beurre Bosc.** Large; cinnamon russet; rich and delicious.  
**Duchesse D'Angouleme.** Very large, rich and fine.  
**Sheldon.** Russet, with red cheek; fine flavor.  
**Seckel.** Small; yellowish brown; delicious spicy flavor.

#### WINTER PEARS.

**Beurre D'Anjou.** Large; greenish russet; splendid flavor.  
**Dana's Hovey.** Small; fine quality; keeps well.  
**Lawrence.** Medium size; golden yellow, rich flavor.

#### DWARF PEARS.

The following list of select varieties can be supplied grafted on dwarf stock for planting in the same manner as the dwarf apples. Price, .75 each; 8.00, doz.  
**Bartlett, Duchesse D'Angouleme, Louis Bonne, Seckel, Beurre d'Anjou.**

### CHERRIES.

Each, \$1.00. Doz., \$10.00.

**Black Eagle.** Large; black; rich and tender.  
**Black Tartarian.** Very large; bright purple; rich and fine.  
**Governor Wood.** Light yellow and red; large and tender.

**Schmidt's Bigarreau.** Fruit deep mahogany color; very fine.  
**Early Richmond.** Medium size; dark red; rich acid flavor.

### PLUMS.

Each, \$1.00. Doz., \$10.00.

#### PLUMS OF EUROPEAN TYPE.

**Bradshaw.** A large oval; dark violet red; sweet and good.  
**Lombard.** Medium; violet red; pleasant flavor.  
**October Purple.** Large; purplish yellow; of superb quality.

#### JAPAN PLUMS.

**Abundance.** Amber, turning to cherry; rich flavor.  
**Burbank.** Beautiful clear cherry red; yellow flesh; sweet.  
**Wickson.** Fruit deep maroon; flesh of fine texture.

### PEACHES.

Each, .50. Doz., \$5.00.

**Alexander.** Large, very early; bears young. Freestone.  
**Crawford's Early.** Large; early, with red cheek. Freestone.  
**Crawford's Late.** Very large; yellow; fine late sort. Freestone.  
**Champion.** Skin creamy white with red cheek; early. Freestone.  
**Elberta.** Yellow, with red cheek; excellent quality. Freestone.  
**Mountain Rose.** Large; red, with white flesh; early. Freestone.

### QUINCES.

Each, .75. Doz., \$7.50.

**Champion.** Fruit very large and productive; cooks tender.  
**Orange.** Large; golden yellow; fine sort for preserves.

### CURRANTS.

Doz., \$1.25.

**Black Naples.** Very large; black; splendid for preserves.  
**Cherry.** Fruit large; deep red and rather acid.  
**Fay's Prolific.** Very large; bright red and excellent flavor.  
**White Grape.** Large; yellowish white; fine quality; the best white sort.

**TRAINED AND POT-GROWN FRUIT TREES.** See our Autumn Catalogue for List of Varieties and Prices.

## FRUIT TREES AND SMALL FRUITS.—Continued.

### BLACKBERRIES.

Doz., \$1.00; per 100, \$5.00.

**Agawam.** Very hardy sort with jet black berries; sweet.

**Erie.** An early variety; fruit uniform and sweet.

**Snyder.** One of the most productive; fruit sweet and melting.

**Wachusett Thornless.** Fruit medium size, and less acid than the others.

### DEWBERRY.

**Lucretia.** A trailing variety of the blackberry, ripening between the Raspberry and Blackberry. Fruit large and handsome. Doz., \$1.00; per 100, \$5.00.

### RASPBERRIES.

Doz., \$1.00; per 100, \$5.00 (except where otherwise priced.)

**Cuthbert.** Large dark crimson berries of excellent quality and firm texture; heavy cropper. Ships well.

**Loudon.** Bright red berries of large size and fine quality.

**Golden Queen.** Large yellow fruit; very productive.

**Kansas.** *Black Cap.* Large black berries of excellent quality very hardy and productive.

**Marlboro.** Crimson fruit of large size; very early.

**Ranere.** A variety of recent introduction said to produce fruit abundantly from June to October. The berries are large, bright red in color and of fine flavor. \$1.50 per doz.; \$10.00 per 100.

### GOOSEBERRIES.

**Downing.** Large; pale green, strong grower. Doz., \$1.50.

**Industry.** Fruit large, dark red, and good flavor. Doz., \$2.00.

**Red Jacket.** Fruit large and smooth, rich ruby-red in color and fine flavor. Doz., \$1.50.

**White Smith.** Large; yellowish-green. Doz., \$1.50.

### GRAPES.

Each, .50; Doz., \$5.00.

#### BLACK AND BLUE VARIETIES.

**Campbell's Early.** Large black berries; quality rich and sweet.

**Concord.** Vigorous grower; excellent flavor.



Black Hamburg Grape.

**Moore's Early.** Bunch, and berry large; very early.

**Worden.** Large and sweet. Ripens well in cold localities.



Pot-grown Apple Tree;

For list of Varieties see our Autumn Catalogue.

### RED GRAPES.

**Brighton.** One of the most desirable of the early red grapes.

**Catawba.** A popular sort; large berries; excellent flavor.

**Delaware.** Superior as a table grape; flesh very tender.

### WHITE GRAPES.

**Green Mountain.** Very hardy and productive; sweet.

**Moore's Diamond.** Vigorous grower; color greenish white.

**Niagara.** Fine hardy sort; fruit tender and sweet.

**Poeklington.** Fruit large; color light golden yellow.

### HOT-HOUSE GRAPES.

**Strong Planting Canes.** Each, \$3.50. **Strong one year canes.** Each, \$2.00.

**Alicante.** Bunches large and usually shouldered; berries large and oval, jet black and covered with a thin blue bloom. An excellent grape for late keeping, in flavor resembling the Black Hamburg.

**Appley Towers.** Bunches large; berries round and black with a rich blue bloom. An excellent sort for cold graperies; in season following Black Hamburg.

**Black Hamburg.** Bunches large and well shouldered; berries large, roundish oval, deep blue-black with fine blue bloom; flesh tender, juicy, and rich.

**Gros Colmar.** Bunches large; berries very large, round and black when well ripened. Flesh sweet and juicy but not rich. A handsome grape.

**Gros Guillaume.** Bunches very large shouldered; berries of medium size; oval, purplish black; flesh, sweet and juicy; a late grape of fair quality.

**Lady Downe's Seedling.** Bunches large, berries of medium size, roundish oval and jet black when well ripened; flesh firm, sweet, and of rich flavor.

**Madresfield Court.** **Black Muscat.** Bunches very large; berries very large; oval, black; flesh firm, juicy and melting, with rich Muscat flavor.

**Muscat of Alexandria.** Bunches large, shouldered, and rather loose; berries large, oval, of transparent pale amber color; flesh firm, sweet and of richest flavor. This is the finest white grape cultivated.

## STRAWBERRY PLANTS.



Fruiting Plant.

Our strong pot-grown plants give a full crop of fruit ten or eleven months after they are set out. Plant in July and August. We have the best 26 varieties for market and home use adapted to our climate. These, if planted in July and August, produce a large crop the next summer. Being grown in pots they may be shipped to a distance and planted with almost no interruption to their growth. The plants may be set in beds of three rows one foot apart and one foot distant in the rows, with a space of two and one-half feet between the outside rows of adjoining beds left for a pathway. They may also be planted in single rows three feet apart and one foot apart in the rows.

All the varieties offered are perfect-flowering (bisexual) except where marked P. The latter are pistillate and require a row of a perfect-flowering sort planted every 8 or 10 feet to pollinize their blossoms.

**LAYER PLANTS.** For Spring Planting; delivery April and May.  
Per 100, \$1.00; 1000, \$7.00 (except where otherwise priced).

**FRUITING PLANTS.** We can supply the following varieties from 2½-inch pots, Barrymore, Climax, Commonwealth, Early Ozark, Excelsior, Glen Mary, King Edward, Longfellow, Minute Man, Sample, Senator Dunlap, St. Louis, Suburban, Success, Wm. Belt, well rooted, for April delivery only. Per 100, \$3.00; per 1,000, \$25.00.

**POT-GROWN PLANTS** for delivery in July and August. See our Mid-Potter Catalogue, ready June 1, 1914, for list of varieties.

### FIRST EARLY.

**Alpha.** A new very early variety, producing strong, vigorous plants which are very productive. The fruit is of large size, attractive color and fine quality. .50 per doz.; \$4.00 per 100.

**Early Ozark.** One of the most productive early varieties, producing large dark-red berries of rather acid flavor but very delicious. The plants are of vigorous growth with fine dark-green foliage. \$3.00 per 100.

**Excelsior.** This is decidedly the best early Strawberry and the earliest good strawberry. The fruit is of round conical form, glossy, dark-red color, and of mildly acid flavor.

**Success.** Large, round, bright scarlet, flavor always fine.

**St. Louis.** A very productive, early variety with large berries, similar to Excelsior. The plant is of vigorous growth and a good sort for the home garden.

**Suburban.** This berry is exceedingly productive, thriving well on light land, and is considered one of the best new sorts. Fruit large, conical, firm and of good flavor. \$3.00 per 100.

### SECOND EARLY.

**Climax.** This is an extremely popular new variety, immensely productive, the berries being slightly over medium size. Plant vigorous, healthy grower, of a peculiar shade of green that can be distinguished from other varieties.

**Glen Mary.** Large, conical, bright red berries; firm and of fine flavor.

**Sample P.** Excellent for either market or home use; prolific, large, firm, and delicious.

**Senator Dunlap.** Mr. Crawford, at the time of its introduction by him, said that he doubted if he had ever sent out a berry better than Senator Dunlap. It will keep in fair condition for several days on the vines after being ripe enough to pick. The fruit is large, rich and dark red clear to the centre, with a very rich flavor.

### MEDIUM.

**Abington.** A strong growing native variety of recent introduction. The fruit is of large size, bright red in color, very solid, excellent flavor.

**Barrymore.** This new strawberry was awarded a Silver Medal by the Mass. Hort. Society in 1908, for its excellence. The plants are of strong growth and very productive. The conical shaped berries are of medium size and of a dark, glossy, crimson color; the flesh is a rich red and very juicy. \$3.00 per 100.

**Brandywine.** A large heart-shaped berry, perfect in form, bright red in color, firm flesh, red to the centre and of rich spicy flavor. A great cropper especially on heavy soils, holds its fruit well up from the ground and generally succeeds everywhere.

**Bubach, P.** A well-known popular variety, with large berries of a rich bright red color.

**Golden Gate.** A strong growing variety bearing rich crimson fruit without green tips and with quality similar to the *Marshall*. It blooms early and late, making it a good variety to pollinize the pistillate sorts.

**King Edward.** A very productive mid-season variety with large conical glossy-red berries of delicious flavor. The plants are of strong healthy growth with large dark-green foliage.

**Longfellow.** The plants of this fine new variety are of vigorous growth and very productive. Fruit highly colored, conical in shape and inclined to be long.

**Marshall.** The fruit of this remarkable sort is of enormous size, of handsome, glossy, dark crimson color, and of delicious flavor. It is one of the best midseason berries, either for private use or market. It is a vigorous grower and requires good soil and high cultivation. As it does not thrive in all soils, it should not be planted extensively until its adaptability is ascertained.

**New York.** One of the best sorts for private or market gardens. The berries are large, of conical form; dark red color, firm texture and of remarkably sweet flavor. In the market they sell at sight.

**Nick Ohmer.** Dark glossy red globular berries of superior flavor; fine for forcing.

### LATE TO VERY LATE.

**Belmont.** This old favorite is still considered by many to be the finest late berry. The fruit is of handsome appearance and keeps well.

**Chesapeake.** The plants of the Chesapeake are large and vigorous with rich dark green foliage. The fruit is of large size, deep red in color and of a rich aromatic flavor.

**Gandy.** This popular old variety is probably known by most berry growers. It is more largely grown than any other late variety. On sandy soils it is unproductive.

**Commonwealth.** This is the latest of all Strawberries; bearing large conical, deep crimson fruit, sweet and of quality equal to the well-known Bubach. Not only an extra large berry, but also very productive, of deep rich color and solid. It is smooth and quite juicy.

**Minute Man, P.** A very productive sort, of fine quality.

**William Belt.** An exceptionally fine berry. In quality it heads the list; berries are as large, with some specimens larger than the Bubach. Its color is a bright, glossy, deep red; season as late as Gandy.

### ALPINE VARIETY.

**Large Red Alpine.** No one who has eaten the delicious little strawberries of the Alps will ever forget their delicious aromatic flavor. We are now able to offer this large fruited variety of the Alpine strawberry. Per doz., \$1.00.

# HIGH GRADE FERTILIZERS.

Prices subject to change. Net, F.O.B. cars Boston.

## FARQUHAR'S LAWN AND GARDEN DRESSING.

The best fertilizer in the market for all garden and farm crops. It is as dry and fine as meal; made of dried, finely pulverized blood, bone, potash and refuse meat. The mixture is in such good mechanical condition that it can be applied conveniently by any one. For lawns it is most excellent, being not a stimulant merely, but a plant food of lasting, enriching properties. When forming a new lawn use from 800 to 1000 lbs. per acre. Quantity required for renovating an old lawn:

10 lbs. for about	1,000 square feet,	50 cents.
25 " " "	2,500 " "	\$1.00
50 " " "	5,000 " "	1.75
100 " " "	one-fourth acre,	3.00

Price, per ton, \$50.00.

## FARQUHAR'S VEGETABLE AND POTATO FERTILIZER.

A new brand of extraordinary strength, being a complete fertilizer for vegetables and potatoes. It is very rich in phosphoric acid, potash, and nitrogen. Can be used without other manure. Apply 500 to 800 pounds per acre in drills, or 1000 to 1200 lbs. per acre broadcast. The quantity depends upon the previous manuring, cropping, and present condition of the land. Price, per ton, \$45.00; 100 lbs., \$2.75; 50 lbs., \$1.50; 25 lbs., \$1.00; 10 lbs., .50.

## PULVERIZED SHEEP MANURE.

### PURITY BRAND.

A soluble plant food highly recommended for all purposes where a first-class fertilizer is required. It is a pure, natural manure, and has long been recognized as one of the most beneficial. As a top-dressing for lawns it is unequalled. For lawns it should be used at the rate of 500 to 800 pounds per acre. As a fertilizing agent for plants indoors and in the open garden, it is one of the very best. Price, ton, \$40.00; half ton, \$20.00; 500 lbs., \$10.00; 100 lbs., \$2.50; 50 lbs., \$1.50; 25 lbs., \$1.00; 10 lbs., .50; 5 lbs., .30; 1 lb., .10.

## PURE CANADA UNLEACHED HARDWOOD ASHES.

Ashes lack ammonia and phosphoric acid, but contain potash and lime, which are essential, not only as plant food, but also as sweeteners of the soil and solvents of other plant food ingredients. So far as they supply potash and lime, they are "nature's plant food." These things have been extracted from the soil by the trees, and now we return them in the shape of ashes. Pure wood ashes is one of the best fertilizers for top-dressing lawns, grass lands, and seeding down, imparting a rich, dark shade of green, destroying insects and weeds, particularly moss; also for fruit of all kinds, especially strawberries, peaches and apples. 100-lb. bag, \$1.25; 200 lbs., \$2.50; ton, \$20.00. *In car load lots, minimum 20 tons, at \$16.00 per ton in bulk or \$18.00 per ton in 100-lb. bags delivered at any freight station in Massachusetts, Vermont, New Hampshire, Rhode Island, Connecticut, and to any station in Maine except points on the Maine Central R.R.*

## FARQUHAR'S PURE GROUND BONE.

This is made from the best quality of bone, finely pulverized by improved machinery. It is far superior to some ground bone in the market, which is often composed of refuse bones from which the plant food has been largely removed in manufacturing glue and other products. Price per ton in bags, \$36.00; 500 lbs., \$9.00; 100 lbs., \$2.50; 50 lbs., \$1.35; 25 lbs., .85; 10 lbs., .50; 5 lbs., .30.

**Inch Bone.** The very best fertilizer for grape vines, fruit trees, shrubs, and trees of all kinds. The pieces of bone vary from one-fourth inch to one inch in size. Should be used at setting out, mixed with the soil to the depth of a foot or more. Price, 100 lbs., \$2.50; ton, \$38.00.

**Flour of Bone.** A finely pulverized powder, excellent as a top-dressing for growing plants in the greenhouse. Price, 100 lbs., \$3.00.

**Scotch Soot.** A fertilizer and fungicide. One of the best remedies and preventatives for mildew, when mixed with sulphur, at the rate of two-thirds soot and one-third sulphur. As a fertilizer it promotes growth, and heightens color of foliage and flower. Price, \$3.00 per original bag of about 100 lbs. (*By Freight Only.*)

**Salt.** Valuable as a top-dressing for asparagus, etc. Apply early in spring. Bag, 140 lbs., \$1.25.

## CLAY'S FERTILIZER.—(Imported.)

A lasting, productive, economical fertilizer for all horticultural purposes. A reliable vitalizing medium for conservatory, greenhouse, and garden. Highly recommended by leading horticulturists in the cultivation of flowers, fruit, and vegetables for exhibition, pleasure, and profit in the highest perfection. Original bags, 112 lbs., \$7.00; 56 lbs., \$4.00; 28 lbs., \$2.25; 14 lbs., \$1.25; 7 lbs., .75.

## THOMSON'S GRAPEVINE, PLANT, AND VEGETABLE MANURE.

This manure is a perfect food for the grapevine and other fruits under glass; also vegetables and other plants in the garden. **Quantity Required: Grapevine Border.**—For making up a border,  $\frac{1}{2}$  cwt. to the ton of loam; for surface dressing, 2 lbs. per yard super, applied early in the season and 1 lb. per yard super after grapes are thinned; mix with a little fine soil when roots are quite near the surface; if not very near the surface sprinkle the manure on and fork it in. In both cases give a slight watering. See that the thorough watering of the borders is done some time previous to the top dressing. **Peaches, Nectarines, Figs.**—For borders for peaches, nectarines, figs etc.,  $\frac{1}{4}$  cwt. to the ton of loam. Original bags, 112 lbs., \$7.00; 56 lbs., \$4.00; 28 lbs., \$2.25; 7-lb. tin, \$1.00.

**Thomson's Special Chrysanthemum Manure.** This Special Manure is meant to be used as an additional stimulant during the growing season. A heaped desertspoonful will be sufficient for a 10-inch pot, sprinkled over the surface of the soil, and watered in with tepid water. This may be given three times during the growing season. 56 lbs., \$7.00; 28 lbs., \$4.00; 14 lbs., \$2.25; 7 lbs., \$1.25.

## LAND LIME.

This lime is specially prepared for use on the soil and is a combination of calcium hydrate and calcium carbonate, finely pulverized. Lime is essential as a plant food and as a corrective for improper condition of the soil. It also acts as a neutralizer for acid soils. **Quantity Required:** Heavy soils, 2000 to 6000 lbs. per acre. Light sandy soils, 1000 to 3000 lbs. per acre, according to their apparent need. Price, per 100-lb. bag, \$1.25; 500 lbs., \$5.00; ton, \$15.00. In lots of 3 tons or over, \$14.00 per ton; carload lots, \$12.00 per ton. F. O. B. Boston.

## BRADLEY'S COMPLETE MANURES FOR ALL CROPS.

*Specially Adapted to Intensive Farming and Market Gardening.*

These manures have been abundantly proved by results in the field. They are manufactured from the very best plant-food materials obtainable. In mechanical condition they are unequalled. They drill perfectly in any machine. They are divided into classes, based upon exhaustive field tests, and not upon theoretical experiments of the laboratory, the fault of "special crop fertilizers" in which common sense and practical experience are sacrificed for the sake of theoretical hobbies.

Bradley's Complete Manures are, in the fullest sense, "complete" fertilizers, and the several grades furnish complete plant food in the best forms for all crops grown.

## PRICES FOR BRADLEY'S STANDARD FERTILIZERS.

Bradley's Standard Fertilizers are sold in original bags only.

	50-lb. bag.	100-lb. bag.	Ton.
Bradley's X L Superphosphate ..	\$1.00	\$1.80	\$34.00
Bradley's Potato Manure ..	1.00	1.80	34.00
Bradley's Complete Manure for Potatoes and Vegetables ..		2.10	40.00
Bradley's Complete Manure for Corn and Grain ..		2.10	40.00
Bradley's Complete Manure for Top Dress- ing Grass and Grain ..		2.10	40.00
Bradley's Complete Manure with 10 per cent. Potash ..		2.20	42.00
Bradley's High Grade Tobacco Manure ..		3.00	52.00
Bradley's High Grade Potato and Root Special		2.00	38.00
Bradley's Corn Phosphate ..		1.80	34.00

## AGRICULTURAL CHEMICALS, FERTILIZER MATERIALS, AND PLASTER.

**Basic Slag Phosphate.** 14 per cent. available phosphoric acid (by Wagner method), 17 per cent. total phosphoric acid. In 200 lb. bags, each, \$2.25; ton, \$17.00.

**Sulphate of Potash. High Grade.** 10 lbs., .50; 100 lbs., \$3.50; in original bags, 200 lbs., each, \$6.50; per ton, \$55.00.

**Muriate of Potash.** 10 lbs., .50; 100 lbs., \$3.50; in original bags, 200 lbs., each, \$6.00; per ton, \$45.00.

**Kainit, or German Potash Salt.** 100 lbs., \$1.25; 200-lb. bag, \$2.00; per ton, \$17.00.

**Nitrate of Soda.** 10 lbs., .60; 25 lbs., \$1.25; 100 lbs., \$4.00; in original bags, about 200 lbs., each, \$7.50; per ton, \$60.00.

**Sulphate of Ammonia.** 10 lbs., .75; 100 lbs., \$5.00; 200-lb. bag, \$9.00; per ton, \$80.00.

**Dissolved Bone Black.** 200-lb. bag, \$3.00; per ton, \$28.00.

**Plain Superphosphate or Acid Phosphate.** 14 to 16 per cent. available Phosphoric Acid. 200-lb. bag, \$2.25; per ton, \$16.00.

**Dried Blood.** 12 per cent. Ammonia. 200-lb. bag, \$6.00; per ton, \$52.00.

**Fine Ground Tankage.** 9 per cent. Ammonia; 20 per cent. Bone Phosphate. 200-lb. bag, \$5.00; per ton, \$45.00.

**Fine Ground Tankage.** 6 per cent. Ammonia; 30 per cent. Bone Phosphate. 200-lb. bag, \$4.00; per ton, \$35.00.

**HAND FERTILIZER SPREADER.** A useful implement for broad-casting fertilizer on the lawn. Price, \$12.00.

**Fine Ground Nova Scotia Plaster.** White and fine. 100-lb. bag, \$1.00; 200-lb. bag, \$1.35; per ton, \$12.00.

**Imperial Plant Food.** A clean, dry powder which entirely dissolves in cold water. It can be used dry, mixed with earth or sand, or first dissolved in water.

*Directions with each package.*

8 oz. when dissolved makes	50 gallons fertilizer	\$0.25
3½ lbs. " " " "	250 " " "	1.00
7 lbs. " " " "	500 " " "	1.60
20 lbs. " " " "	1,500 " " "	4.00
50 lbs. " " " "	3,600 " " "	8.00

**Bon Arbor** A liquid plant food good for all living plants. It invigorates, promotes growth, increases the crop and causes it to mature earlier.

Put up in 1 and 2 gallon kegs, \$2.00 per gallon; in 25-gallon barrels, \$1.50 per gallon; in 50-gallon barrels, \$1.25 per gallon.

**Bon Arbor, Dry.** Price, ½-lb. package, .30; 1 lb., .55; 5 lbs., \$1.80.

**Bowker's Ammoniated Food for Flowers.** Made expressly for flowers grown in the house or garden; clean, odorless, and produces early abundant blossoms, greatly adding to the richness and brilliancy of color, health, and luxuriance of the foliage. Put up neat packages with full directions for use. Price .15 and .25 each.

**Fertiflora.** A liquid fertilizer for house plants. Bottle, .25.

## PEAT, MOSS, POTTING SOILS.

**Charcoal.** Price, per lb., .10; 10 lbs., .75; 100 lbs., \$5.00.

**Silver Sand.** For propagating, mixing with plant soils, etc. Price, per barrel, \$2.50; bush., \$1.50; peck, .50.

**Rotted Fibrous Peat.** An excellent material for mixing with potting soils for many plants. This peat has been dug from an old bog and exposed for a number of years until it has become thoroughly decayed, and is very fine and light. Price, per barrel, \$2.00; bush., \$1.00.

**Orchid Peat or Fern Root.** Price, per bbl., \$2.75; bush., \$1.50.

**Prepared Potting Soil.** A carefully prepared soil for pot plants; composed of Leaf Mould, Peat, Loam, Sand, and a sufficient quantity of fertilizer. Price, per barrel, \$2.00; bush., \$1.00.

**Sphagnum Moss.** We furnish a Moss of excellent quality for the gardener's use. We can supply it at most seasons freshly gathered or dried. **Dry Moss**, per bag, \$1.50; bush., \$1.00; bale, \$6.50. **Live Moss**, price on application.

**Cocoanut Fibre.** Price, 100 lb. bag, \$1.50; per ton, \$20.00.

## INSECTICIDES AND FUNGICIDES.

**NON-WARRANTY.** R. & J. Farquhar & Company do not give as to description, quality, productiveness or any other matter, any warranty, express or implied, of any seeds, bulbs, plants, insecticides, fungicides, or fertilizers which they send out. If the purchaser does not accept the goods on these terms, they are at once to be returned.

**Ant Exterminator.** For destroying black ants in the garden. Price, ½ lb. can, .50; 1-lb. can, .90.

**Aphine.** A contact spray for killing red spider, thrip, white and green fly. Price, pint, .65; quart, \$1.00; gallon, \$2.50.

**Arsenate of Lead.** A remedy for the Elm Tree Beetle, Gypsy Moth, Brown Tail Moth, etc. It adheres well to the foliage and does not readily wash off with the rain. Price, 1-lb. jar, .20; 5 lbs., .90; 10 lbs., \$1.60; 20 lbs., \$3.00; 50 lbs., \$6.00; 100 lbs., \$10.00. Barrel, 600 lbs., \$54.00.

**Aphis Punk. Nikoteen.** An excellent fumigant for green and other Aphis. .60 per box 1 dozen rolls; \$6.50 per case 1 dozen boxes. 3 rolls will fumigate 100-foot house.

**Bordeaux Mixture. Liquid.** Ready for use by simply adding water. An indispensable fungicide for black rot, mildew, rust and scab on fruit trees and plants. Price, 1 quart, .40; 1 gallon, \$1.00; 5 gallons, \$4.50.

**Bordeaux Mixture. Dry.** Price, 1-lb. box, making 5 gallons spray, .30; 5 lbs., making 25 gallons, \$1.25; 25 lbs., making 125 gallons, \$5.00.

**Bowker's Pyrox.** Does all that Arsenate of Lead will do, besides protecting trees, shrubs, vegetables and plants against fungus diseases, one application answering both purposes, saving labor and expense. All ready to use by adding water. Price, 1 lb., .25; 5 lbs., \$1.00; 10 lbs., \$1.75; 50 lbs., \$7.50.

**Bowker's Concentrated Lime Sulphur.** Kills San José Scale, Oyster Shell bark lice, etc., and gives the tree a thorough cleansing. It should be applied any time after December 1st and before the buds start in the spring. Needs only to be diluted with cold water and it is ready to apply. 1 gallon makes 10 gallons of spray. 1 gallon, .65; 5 gallons, \$2.00; 10 gallons, \$3.50. Barrel approximating 50 gallons, .16 per gallon.

**Bug Death.** A non-poisonous powder to be applied dry or mixed with water and sprayed on the plants. It is death to the potato, squash and cucumber bugs, currant and tomato worms. It is best applied dry with a duster or bellows at the rate of about 12 lbs. per acre. Price, 1 lb., .15; 3 lbs., .35; 5 lbs., .50; 12½ lbs., \$1.00; 100 lbs., \$7.50. **Dickey Shaker**, for applying above, .25 each.

**Copper Solution Ammoniated.** A highly concentrated liquid fungicide for plants affected with rot, blight, or scab, and is frequently used for late spraying when fruit is nearly mature. It can also be used for the blight on Asters, Hollyhocks and Larkspurs. Price, per quart, \$1.00.

**Creosote for Gypsy Moths.** The most effective protection from caterpillars. Sure death to the eggs. Quart, .25; 1 gallon, .60; 5 gallons, \$2.25.

**Dalmatian or Persian Insect Powder.** One of the best insecticides for all insects. Lb., .50.

## INSECTICIDES AND FUNGICIDES.—Continued.

**Electric Worm Eradicator.** For the instantaneous extermination of worms. The worms will immediately rise to the surface of the ground or flower-beds and in a few minutes will die. It will be found exceedingly effective. It is highly concentrated, one gallon being sufficient to make 120 gallons of fluid for use, by the addition of water. Full directions for use with each package. 1-gallon keg, \$4.00, makes 120 gallons. Also, 50c. and \$1.00 bottles.

**Flower of Sulphur.** Price, 1 lb., .10; 5 lbs., .40; 10 lbs., .70.

**Formaldehyde.** This solution is used to prevent fungoid diseases such as potato scab, grain smut, etc. The dilution for most purposes is 1 pint Formaldehyde to 15 or 20 gallons of water, and 1 to 2 gallons is required to treat each bushel of potatoes. Price, 1 quart, .75; gallon, \$2.00.

**Fungine.** A remedy for mildew, rust, wilt, bench rot and other blights effecting flowers, fruits and vegetables. It is equally effective under glass and out-of-doors. A sulphur composition which diluted with water contains no sediment and does not stain the foliage. One gallon makes fifty gallons spraying material. Half pint, .30; pint, .50; quart, .75; gallon, \$2.00; ten gallon keg, \$15.00.

**Grape Dust, Hammond's.** A preparation for destroying mildew on grape vines and other plants or trees. Price, 5-lb. package, .35.

**Hellebore Powder, White.** Price,  $\frac{1}{2}$  lb., .25; 1 lb., .40.

**Herbicide Weed Exterminator.** Perfectly odorless. An occasional application will keep gutters, paths, and roadways clear of weeds, poison ivy, grasses, mosses, dandelions, burdocks, etc. In 1-gallon cans, \$1.50; in 2-gallon kegs, sufficient to make 80 gallons of liquid, \$2.75; in 5 gallon kegs, sufficient to make 200 gallons of liquid, \$5.50; in 10-gallon kegs, sufficient to make 400 gallons of liquid, \$10.00.

**Imperial Soap Spray.** The base of this spray is a soap containing vegetable poisons and particularly effective against red spider on fruit, the rhododendron fly, and all insects affecting the rose. Price, 1 quart, .50; 1 gallon, \$1.50; 5 gallons, \$6.00; 10 gallons, \$10.00.

**Kerosene Emulsion.** (Liquid). Price, 1 quart, .40; 1 gallon, \$1.25; 5 gallons, \$5.00.

**Lemon Oil.** Destroys scale, thrip, mealy bug, red spider, black and green fly. Price,  $\frac{1}{2}$  pint, .25; 1 pint, .40; 1 quart, .75;  $\frac{1}{2}$  gallon, \$1.25; 1 gallon, \$2.00; 5 gallons, \$9.00.

**Nico-Fume.** A tobacco-paper Insecticide, for fumigating greenhouses. "Nico-fume" furnishes the easiest method of fumigation ever devised. Tins containing 24 sheets, \$1.00; 144 sheets, \$4.50; 228 sheets, \$8.50.

**Nico-Fume. Liquid.** Price small tins, .60; 1 lb., \$2.00; 4 lbs., \$7.00; 8 lbs. \$13.50.

**Nicotide.** This vaporizing compound kills green and black flies, thrip, mealy bug and red spider. Price, 4-ounce can, .70;  $\frac{1}{2}$  pint, \$1.25; 1 pint, \$2.50;  $\frac{1}{2}$  gal., \$8.25; 1 gal., \$15.00.

**Nicotide Fumigator and Lamp.** Complete for vaporizing. Each, .50.

**Nikoteen.** A highly concentrated extract of Tobacco for spraying or vaporizing. Price, half-pint bottle, .80; pint bottle, \$1.50.

**New X. L. all Liquid Insecticide.** The famous English patented preparation; kills mealy bug, red spider, and all insect pests. The perfect insecticide for spraying; goes farther than any. Price, pint, .75; quart, \$1.25;  $\frac{1}{2}$  gallon, \$2.00; gallon, \$3.75.

**New X. L. all Vaporizing Compound.** An English patent claimed to be the most easy, effectual, and cheapest method of fumigating greenhouses and frames ever invented. Sufficient for 10,000 cubic feet, \$2.25 per bottle; 20,000 cubic feet, \$4.50 per bottle. **Vaporizing Fumigator and Lamp** for above, complete, \$1.00.

**Paris Green.** A poisonous insoluble powder, extensively used for potato bugs, caterpillars, slugs, etc. Price,  $\frac{1}{2}$  lb., .25; 1 lb., .40; 5 lbs., \$1.75.

**Readeana, Rose Bug Exterminator.** Destroys Rose Bugs and other insects on plants. Directions with each package. Sold in 50c., \$1.00 and \$2.00 bottles.

**Scalectide.** A very effectual winter wash for trees infested with San José or other scales. Spray during winter when the trees are dormant. Quart, .40; 1 gallon, \$1.00; 5 gallons, \$3.25; 10 gallons, \$6.00; 50 gal. bbl., \$25.00.

**Slug Shot.** A non-poisonous popular powder, easily distributed by a duster, bellows, or in water by spraying. An effectual remedy for potato bugs, slugs, worms, caterpillars, green and black flies infesting vegetables and other plants. Price, 5 lb. package, .30; 10 lbs., .60; in kegs of 125 lbs. or barrels 235 to 250 lbs., each,  $.4\frac{1}{2}$  per lb.

**Sterlingworth Cut Worm Killer.** A sweetened material that is more palatable to the cut worm than the plants themselves. It is sprinkled on the ground around the plants as soon as the young seedlings break the ground. Price, 1 lb., .25; 5 lbs., \$1.00.

**Sulphocide.** A soluble sulphur spray for rust, mildew, scab, canker, etc. Price, 1 pint, .50; 1 quart, .75; 1 gallon, \$2.00.

**Sulpho-Tobacco Soap.** A popular insecticide for the amateur, quickly exterminating all insect life on plants and flowers in and out of doors. Price, 3-oz. cake, .10; 8-oz. cake, .20.

**Tanglefoot.** A perfect safeguard for trees and shrubs against gypsy and brown-tail moths and other creeping insects. Price 1 lb., .30; 3 lbs., .85; 10 lbs., \$2.65; 20 lbs., \$4.80.

**Thomson's Styptic.** (Imported.) To prevent grape vines bleeding. Directions on bottle. Price, \$1.25.

**Tobacco Dust.** For green and black aphid, fleas, etc.; also prevents insects in the ground and around the roots. Price, 1 lb., .10; 5 lbs., .25; 10 lbs., .40; 100 lbs., \$3.50.

**Tobacco Dust for Fumigating.** Price, 10 lbs., .60; 25 lbs., \$1.35; 100 lbs., \$5.00.

**Tobacco Stems.** Price, barrels, \$1.00; bale or case, \$3.00.

**Vermine.** A soil sterilizer and germicide for all soil vermin, such as cut, eel, wire and grub worms, slugs, root lice, maggots and ants. Used in the greenhouse, garden and field. One part Vermine to four hundred parts water, thoroughly soaking the ground, does its work effectively and protects your crops and lawns against the ravages under the soil. Prices: gill, .25; half-pint, .40; pint, .65; quart, \$1.00; gallon, \$3.00; five gallon keg, \$12.50.

**Fish Oil Soap.** An excellent wash for trees and plants; kills insects and their eggs. Price, in boxes, with full directions for use. 1 lb., .20; 2 lbs., .35; 5 lbs., .75; 10 lbs., \$1.25; 50 lbs., \$5.00.

**Wikeham Weeder.** A very simple tool for exterminating large weeds. The tube is 33 inches long and holds sufficient liquid to kill 100 weeds without refilling. The flow is regulated by a valve and the point only needs to be pressed into the crown of the weed. See illustration. Each, \$4.00.

**XL All Weed Destroyer.** For use in the Wikeham Weeder. 1 gallon, \$2.25; 2 gallons, \$3.50; 4 gallons, \$5.50.



Wikeham Weeder.



**SPRAYERS.**

**Cobb Park and Farm Sprayer.** This machine consists of a 100 gallon 20-gauge galvanized iron tank, with non-corrosive dressing, supplied with a Cobb mechanical ratchet rotary agitator, connected to a two cylinder Gould double-acting force pump. This pump is powerful enough to supply four leads of hose, of which three are connected to two openings on the pump, with a brass "Y" connection. An extra long lever and large air chamber give a very high pressure, which will hold for some time after the pumping ceases. The pump generates a pressure of 100 pounds to the square inch. This outfit also includes 3 8-foot extension pipes and nozzles. Price complete, \$100.00.

**Empire King Pump.** This pump is complete with rotary agitator, 10 feet of best 3-ply hose, Niagara spray nozzle and couplings, nicely mounted on 50-gallon barrel. The whole apparatus ready for use. Price, \$15.00; additional hose, .16 per foot; 5-foot extension pipe, bamboo, brass lined, \$1.00 extra.

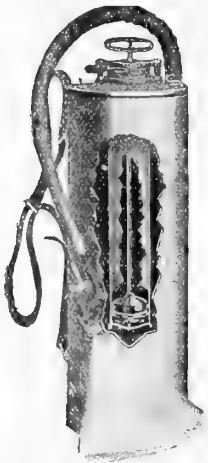

Auto Sprayer.



Empire King Truck and Barrel Sprayer.

**Empire King Truck and Barrel Sprayer.** This machine consists of our Empire King Pump mounted on a barrel having a capacity of 32 gallons, together with the cart. The cart has

strong iron wheels, 34 inches in diameter, with tires 3 inches wide. It is a very convenient machine for use in small orchards or gardens, where it is impracticable to drive a horse. Price, \$24.00.

**"Pomona" Sprayer.** For small orchards or a few acres this pump will meet every requirement. The working parts including the plunger valves and valve seats are made of solid bronze. **Outfit "C,"** includes pump, barrel, one brass shut-off and one lead 15 feet 1/2 inch hose with spray nozzle, \$22.50. **Outfit "D,"** includes pump, barrel, two brass shut-offs and two leads of 15 feet each 1/2 inch hose with spray nozzles, \$25.00. **Gould's Barrel Cart** will be found useful for handling extra barrels of spray mixture. Price, \$11.00.

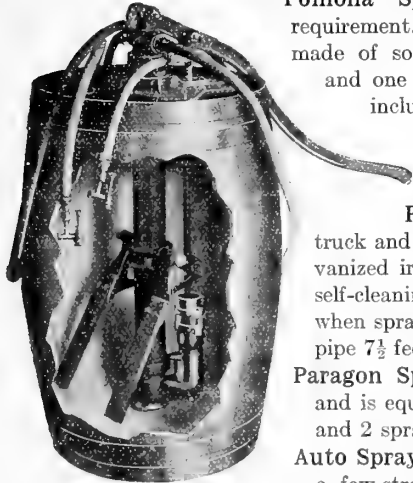

"Pomona" Sprayer.

**Paragon Sprayer No. 3.** This machine is mounted on a strong, metal truck and can easily be wheeled to any desired place. The tank is made of galvanized iron and holds 12 gallons. All liquid passes through the automatic, self-cleaning strainer before entering the pump, and cannot clog the nozzle when spraying. Each pump is equipped with 10 feet of rubber hose, extension pipe 7 1/2 feet and 2 spraying nozzles. Price complete, \$15.00.

**Paragon Sprayer No. 1.** The mechanical construction is the same as in No. 3, and is equipped with a 6-gallon tank, 5 feet of rubber hose, 5 feet extension pipe and 2 spraying nozzles. Price, \$10.00.

**Auto Spray No. 1.** A compressed air sprayer which, when properly charged by a few strokes of the plunger will operate automatically for five to ten minutes. Price, \$7.50. **No. 2 Extra Heavy,** \$8.50.

**Acme Compressed Air Sprayer.** A substantial brass sprayer useful for spraying insecticides on low trees, shrubs, etc. The pump is attached on the outside of the tank so that all working parts are easily removable for cleaning; capacity 3 gallons. It is fitted with an automatic interchangeable nozzle which is easily adjusted. Price, \$8.00.



Farquhar's Bucket Spray Pump.

**Farquhar's Bucket Spray Pump.** A strong and durable hand pump with all brass working parts. It is double acting and has a large air chamber which ensures a continuous stream or fine spray. Price complete with hose and Bordeaux nozzle, \$5.00.

**No. 0. The Aquapult Hand Force Pump.** Strong and durable; not liable to get out of order. The best bucket spraying pump for garden, greenhouse and orchard use. Each, \$4.50. *Illustrated on page 158.*

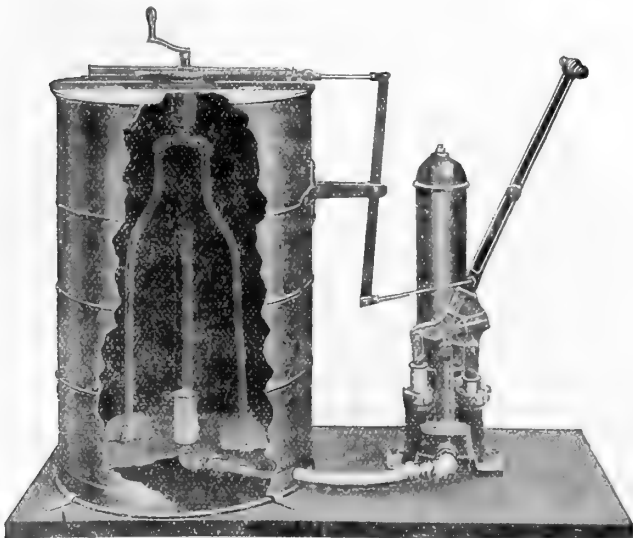

Cobb Park and Farm Sprayer.



Paragon Sprayer No. 3.



Paragon Sprayer No. 1.

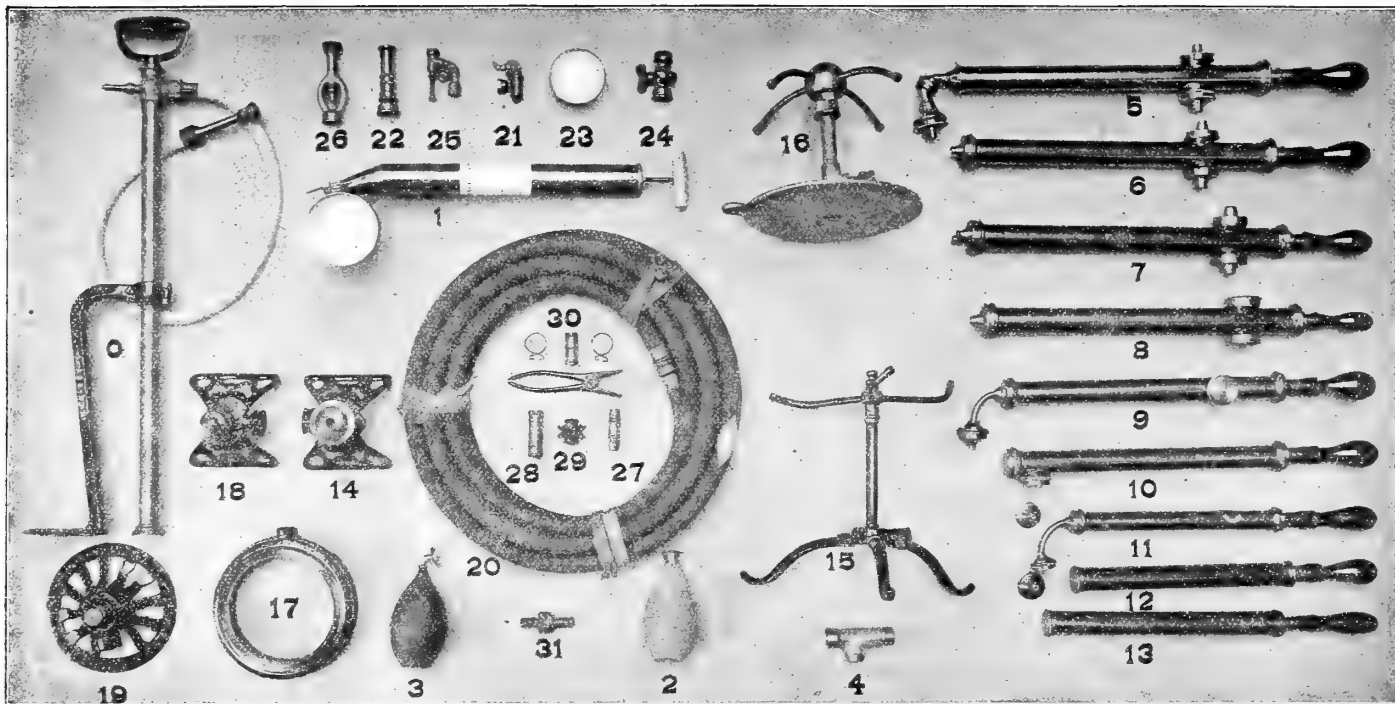

**SYRINGES.**

- |  |  |
|--|--|
| <p>No. 5. Greenhouse Syringe. (Style 6.) Stream and two spray roses, and knuckle joint turning in all directions; for applying water or other liquids to the under surface of the leaves to destroy insects, etc. \$10.00.</p> <p>8. Greenhouse Syringe. Imported. (Style 4.) Extra heavy, self-oiling, ball valve, syringe, with one stream and two spray roses. \$9.00.</p> <p>9. Garden and Greenhouse Syringe. (Style G.) With elbow joint, stream and spray; excellent for applying liquid insecticides. \$4.75.</p> <p>10. Farquhar's New Cyclone Rose Syringe. With improved self-oiling piston, barrel 16 inches long. Specially designed by us for the application of insecticides <i>directly upon</i> insects infesting roses and other plants. As the rose is interchangeable with cap, the spray can be thrown straight-away or at a right angle at pleasure. Price, strong brass, with cap and spray rose, \$3.50; with cap and two spray roses (fine and coarse), \$4.00.</p> <p>11. Garden Syringe. (Style A 1.) With elbow joint spray and stream, \$2.75.</p> <p>12. Garden Syringe. (Style C.) One stream and one spray rose, \$3.50.</p> <p>13. Garden Syringe. (Style O.) For applying liquids, solution, etc., \$2.50.</p> | <p>No. 6. Garden and Greenhouse Syringe. (Style 5.) Stream and two spray roses. \$8.00.</p> <p>7. Greenhouse Syringe. (Style 2½.) Extra heavy, self-oiling, Ball Valve Syringe, with one stream and two spray roses. \$9.00.</p> |
|--|--|

**Compressed Air Atomizer.** A compressed air hand sprayer which delivers a continuous mist-like spray and can be used in applying insecticides, etc. One quart size, \$1.50 each.

1. The Faultless Sprayer. Throws a spray as fine as mist. Each, \$1.00.
2. Scollay's Rubber Plant Sprinkler. Made of rubber, with flat bottom and a finely perforated, detachable top. Very useful for sprinkling, and all purposes where a fine spray is required. Three sizes. .60, .75 and \$1.00; by mail .10 each extra.
3. Scollay's Angle Rubber Sprinkler. By means of this new device liquids can be applied to the *under* side of the leaves. Price, each, \$1.00.
4. Pump, Kinney's Atomizer. Used to distribute liquid fertilizer or to mix or temper hot and cold water under water pressure. Connect between sections of hose and lower it into the barrel. Each, \$2.00.

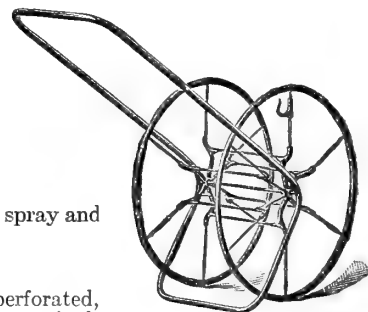

All Iron Hose Reel.

**HOSE REELS**

- Auburn.** This reel has six arms with ratchet drum and will carry 100 feet of ¾-inch hose. Very strong and durable. Price, \$2.50 each.
- All Iron.** A substantial hose reel for the garden and lawn. The reels are light in weight with high wheels, are constructed entirely of wrought iron pipe and malleable iron, and are almost indestructible. No. 10, capacity, 100 feet. Price, \$2.75. No. 20, capacity, 150 feet. Price, \$3.25. No. 30, capacity, 500 feet. Price \$5.00.

**ADJUSTABLE CART AND WATER BARREL TRUCK.**

By simple arrangement of the axle the barrel can be detached whether full or empty. Useful for carrying water about the garden and innumerable other purposes. Price, truck and barrel, complete:



Leaf Rack for Adjustable Truck.

Wheel, 2½ inch tire, \$10.50, without barrel, \$7.50; wheel, 3½-inch tire, \$12.75; without barrel, \$9.75. The following extra attachments can be supplied for use on the same truck when the barrel is detached, viz.: Hand-cart box, \$3.25; leaf rack, \$5.50; extra barrel with trunions, \$3.00.



Compressed Air Atomizer.

## RUBBER HOSE.

In 25 and 50-Foot Lengths.

- No. 20 **FARQUHAR'S RELIABLE.** Does not kink when bent at sharp angles and is exceedingly light and flexible. It combines great strength and durability. Price  $\frac{3}{4}$ -inch, .18 per foot;  $\frac{1}{2}$ -inch, .16 per foot, couplings included.
- FARQUHAR'S EXTRA.** Strong and durable. Price,  $\frac{3}{4}$ -inch, 3-ply, .15 per foot;  $\frac{1}{2}$ -inch, 3-ply, .13 per foot, couplings included.
- Cotton Hose.** Rubber lined, best quality, couplings included,  $\frac{3}{4}$ -inch, .14 per foot;  $\frac{1}{2}$  inch, .12 per foot.

## LAWN SPRINKLERS.

- 14 **Cactus Lawn Sprinkler.** With centre spray; no revolving parts; .85 each.
- 15 **Columbian Lawn Sprinkler.** Three-arms; \$1.25 each.
- 16 **Enterprise Lawn Sprinkler.** Each machine is furnished with a cord so that the Sprinkler may be easily moved over the lawn without turning off the water. Price, \$3.50 each.
- 17 **The Fountain Lawn Sprinkler.** Made of heavy brass. Price, .75 each.
- 18 **Japanese Lawn Sprinkler.** Adjustable to suit any pressure. Price, .85 each; by mail, \$1.10.
- 19 **The Stearns Reversible Lawn Sprinkler.** This Sprinkler is suitable for use with either high or low water pressure. Price, .75 each.

## HOSE NOZZLES.

- 21 **Bordeaux Nozzle.** A fine Nozzle for spraying liquid insecticides. Each, \$1.00; by mail, \$1.10.
- 22 **Graduating Spray Hose Nozzle.** For lawn, or garden, this Sprinkler is superior to all others. Each, .50; by mail, .60.
- 23 **Farquhar's Spraying Nozzle.** Made of very heavy brass. 3-inch, .60; 4-inch, \$1.00.
- 24 **Shut-off Connection for above.** Each, .75.
- 25 **Improved Vermorel Nozzle.** Fitted for  $\frac{1}{2}$ -inch male end pipe, each, \$1.00; fitted for  $\frac{3}{4}$ -inch hose connection, each, \$1.25.
- Stott Nozzle.** For greenhouse spraying, \$1.50.
- 26 **"Alright" Protection Tip Nozzle.** Adapted for a wide range of uses. Instantly operated with one hand. Each, \$1.35.

## HOSE MENDERS.

- Electric Tape for Mending Hose.** Coil, .25; large coil, .50.
- 27 **Hose Menders, Metal.** For  $\frac{1}{2}$  and  $\frac{3}{4}$ -inch hose; .50 per dozen.
- 28 **Hose Menders, Cooper.** Made in  $\frac{1}{2}$  and  $\frac{3}{4}$ -inch in diameter and three inches long. .75 per dozen; by mail, \$1.00.
- 29 **Hose Menders Clincker.**  $\frac{1}{2}$ -inch and  $\frac{3}{4}$ -inch. Each .10; per dozen, \$1.00.
- 30 **Hose Menders, Hudson's.**  $\frac{1}{2}$ -inch hose, .35 doz.; by mail, .10 extra;  $\frac{3}{4}$ -inch hose, .45 doz.; by mail, .10 extra; plyers, .25 each; by mail, .35; bands, .18 per doz. We put the  $\frac{3}{4}$  and  $\frac{1}{2}$ -inch sizes in boxes containing 1 plyer, 6 menders, and 12 wires, at .75 per box; by mail, .90. In ordering please state size desired.
- 31 **Hose Couplings.**  $\frac{1}{2}$ -inch and  $\frac{3}{4}$ -inch. Per set, .25.
- Siamese Coupling.** For connecting two leads of hose. Each, .60; by mail, .70

## PLANET JR. FARM AND GARDEN TOOLS.

### No. 8 HORSE HOE AND CULTIVATOR.

Equipment: Four 3-inch plates, one 4-inch plate, two side hoes, one 7-inch shovel. Price, \$9.00.

### No. 12. DOUBLE WHEEL HOE.

Equipment: One pair of 6-inch hoes, two pairs of hollow steel cultivator teeth, one pair of plows, one pair of leaf lifters. Price, \$7.00.

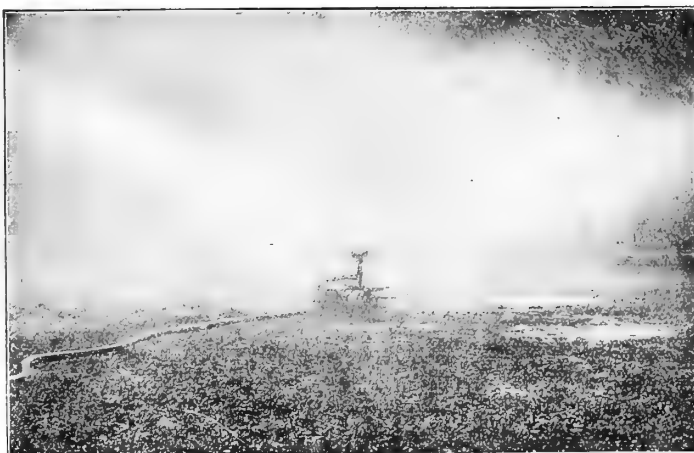

The Park Sprinkler.

**Giant Park Sprinkler.** This Sprinkler is designed for watering large areas like public or private parks, estates, polo or golf club grounds, baseball grounds, cemeteries and truck gardens, quickly and economically. When in operation, the two spray arms slowly revolve, spreading the water uniformly in a rain-like spray over an area having a diameter of 80 to 150 feet. The capacity of the sprinkler varies from 100 to 200 gallons a minute according to the operating pressure and is about fifty times that of the ordinary lawn sprinkler now on the market. The necessary water pressure is about thirty pounds per square inch, and it is found that at this pressure it takes about forty minutes at each set-up to wet the soil thoroughly six inches deep. It does not flood or wash the grass roots. This machine has an average capacity of two acres per day, and one man can easily take care of three machines. The great amount of time and labor saved by using these sprinklers soon defrays the initial cost apart from the fact that no other existing method will do the work so effectively or so greatly benefit the lawns and trees. A four inch supply pipe is required to operate this sprayer successfully. The machine is mounted on a substantial truck and is fitted for 2-inch or 2 $\frac{1}{2}$ -inch hose connection. Price, \$75.00.

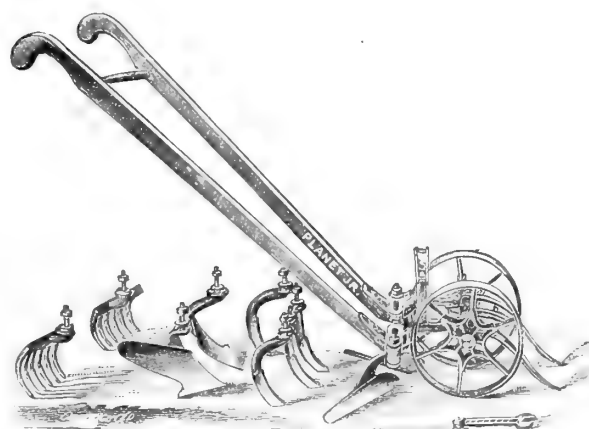

Planet Jr. Double Wheel Hoe No. 12.

### No. 17. SINGLE WHEEL HOE.

Equipment: One pair 6-inch hoes, three steel cultivator teeth, one large garden plow. Price, \$5.00.

### No. 4. COMBINED HILL AND DRILL SEEDER, WHEEL HOE, CULTIVATOR AND PLOW.

Equipment: One pair of 4 $\frac{1}{2}$ -inch hoes, three cultivator teeth, one garden plow, one leaf guard. Price, complete, \$11.00.

## LAWN MOWERS.

### COLDWELL GASOLINE MOTOR LAWN MOWER.

For use on large lawns, such as are found on golf grounds, parks and large estates, we recommend motor lawn mowers. Besides being great savers of time and expense, the beneficial and beautifying results to the lawn obtained by the constant rolling of the heavy rollers is in itself sufficient to warrant their use.

**Style D.** Weight 2,000 pounds. Equipped with 2-cylinder, 4 cycle, latest improved automobile motor, consumes three-quarters of a gallon of gasoline per hour; cuts 40-inch swath; guaranteed to negotiate 25 per cent. grades; cutting part can be lifted free from the ground by means of a single lever. Price, \$1,300. f. o. b., Newburg, N. Y.

We have supplied these motor mowers to the Park Department of the City of Boston and to a number of private estates in various parts of the country. They have given satisfaction and their use is becoming more general each year. Wherever there are a number of acres of lawn to be mowed each week, great economy and despatch may be effected by the use of a motor mower.

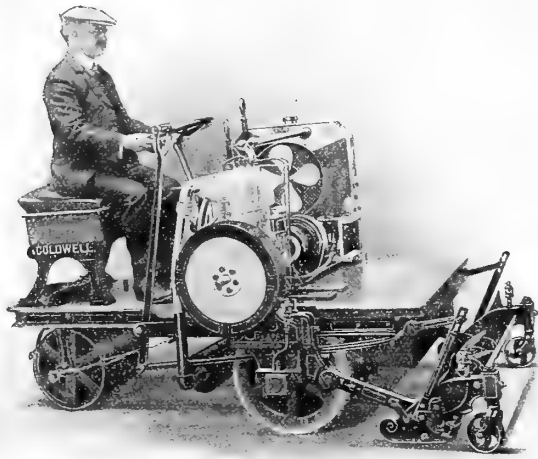

Coldwell Motor Lawn Mower.

### FARQUHAR'S SPECIAL GRASS SEED MIXTURES

See pages 36 and 37.

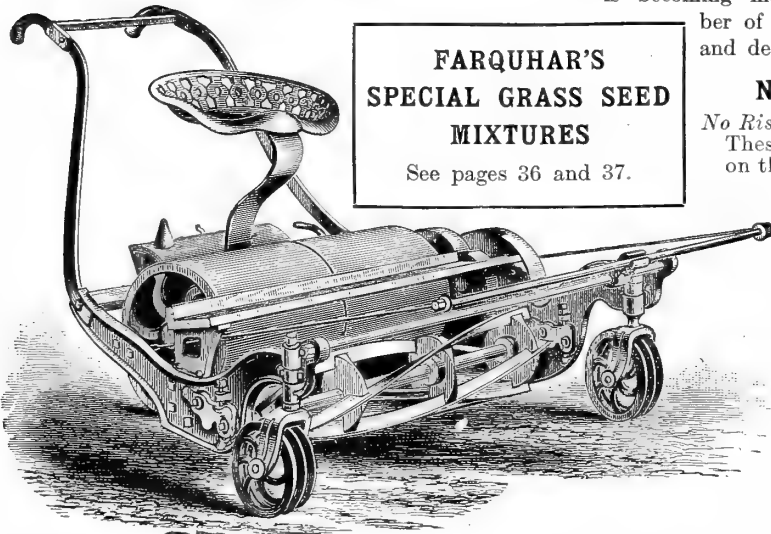

New Excelsior Horse Lawn Mower.

### NEW EXCELSIOR HORSE LAWN MOWER.

*No Risk.* Every mower fully warranted to give satisfaction. These mowers are used exclusively by the government and on the largest public parks and lawns in the country.

- 30-inch cut, with seat, shafts and side-draught attachment \$68.00
- 35-inch cut, with seat, shafts and side-draught attachment 85.00
- 40-inch cut, with seat, shafts and side-draught attachment 105.00

### HORSE LAWN BOOTS.

For use on Golf Links, Tennis Courts, and Fine Lawns. Where care is exercised in ordering by size to fit the horse's feet, perfect satisfaction will be found. Price, \$10.00 per set of four.

#### NOTICE--How to Order by Size.

- No. 2 boot measures inside 5½ inches, correct size for No. 2 Horse Shoe.
- No. 4 boot measures inside 6½ inches, correct size for No. 4 Horse Shoe.
- No. 6 boot measures inside 7 inches, correct size for No. 6 Horse Shoe.

### THE VICTORY BALL-BEARING HAND LAWN MOWER.

10-inch wheel, four-bladed reel, construction light; easily run and almost silent. One of the best mowers ever built.

14 in.	16 in.	18 in.	20 in.
\$8.50.	\$9.50.	\$10.50.	\$11.50.

Metal Bottom Grass Catcher, for any size "Victory" Mower (extra) \$1.50.

### HIGH WHEEL IMPERIAL LAWN MOWER.

One of the most durable machines on the market. Ten-inch drive wheel; four blades in revolving cutter; indestructible triple ratchet and patent double edge bed knife.

14 in.	16 in.	18 in.
\$8.50.	\$9.50.	\$10.50.

### SHARPENING AND REPAIRING OF LAWN MOWERS.

We employ a practical machinist and attend to all orders promptly. The correct adjustment and replacement of worn-out parts requires skilful hands, and as we give first-class work and make low charges, customers are invited to send their Lawn Mowers for repairs to us. Please send EARLY IN THE SEASON so as to be ready to use as soon as wanted. New parts furnished at Manufacturers' list price.

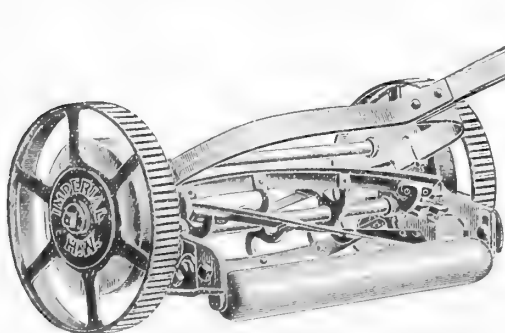

Imperial Lawn Mower.

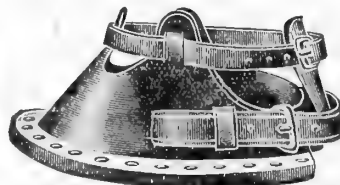

Horse Boot.

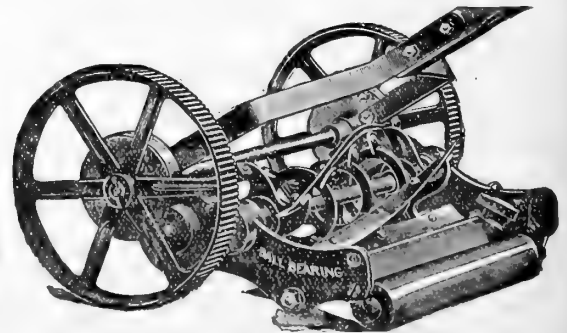

Victory Lawn Mower.

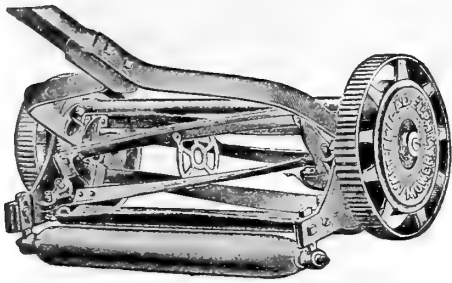

Style K.

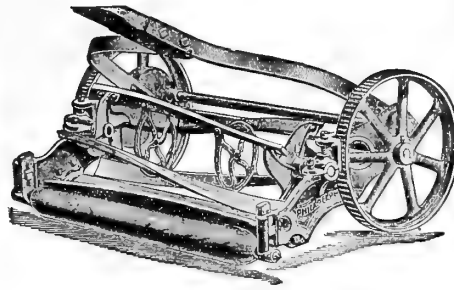

Style A.

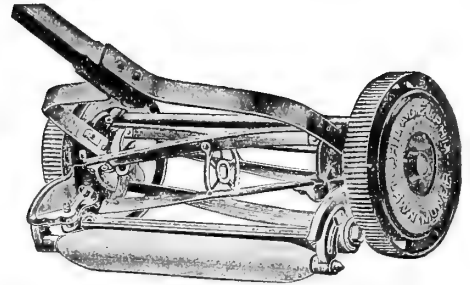

Style C.

**GENUINE PHILADELPHIA LAWN MOWERS.**

**STYLE A.** 4 Blades, 10-inch wheel, 6½-inch Cylinder, Train of 3 Gears, Double Ratchet, making both wheels drivers.

One of the lightest draft mowers manufactured; superior to all others because steel in place of iron, is much lighter and more lasting. For parks and cemeteries where mowers are in use every day this style will be found very durable.

15-inch, \$14.00; 17 inch, \$16.00.

Philadelphia Grass Collector, (extra.) 15-inch, \$1.70; 17-inch, \$1.80.

**STYLE K.** 5 Blades, 10-inch Wheel, 6½ inch Cylinder, Single Pinion, Geared on both sides.

For all-round general purposes this is one of the best style mowers on the market. With its high wheels it runs light, and five knives it cuts smooth and even, with the principles of construction so evenly balanced that it has the greatest amount of durability.

14-inch \$7.50; 16-inch, \$8.25; 18-inch, \$9.00; 20-inch, \$9.75.

Philadelphia Grass Collector, (extra.) 14-inch, \$1.60; 16-inch, \$1.70; 18-inch, \$1.80; 20-inch, \$1.90.

**STYLE C.** 4 Blades, 8½-inch wheel, 5¼ inch Cylinder, Single Pinion, Geared on both sides.

This is a medium High Wheel Mower which is very popular for the reason that it has 8½-inch driving wheels and is so geared that with the additional height in wheels it does good work and runs lighter.

14-inch, \$6.50; 16-inch, \$7.25; 18-inch, \$8.00; 20-inch, \$8.75.

Philadelphia Grass Collector, (extra.) 14-inch, \$1.60; 16-inch, \$1.70; 18-inch, \$1.80; 20-inch, \$1.90.

**Coldwell's Roller Mower.** Roller Mowers are especially adapted for cutting fine lawns, golf greens and borders; also for trimming around trees, shrubbery and flower beds. 12 inch, \$10.00; 14-inch, \$11.50.

If Grass Catcher is wanted add \$2.00 to above prices.

**Coldwell's Lawn Trimmer.** Invaluable for trimming the edges of lawns, flower beds, shrubbery and places that cannot be reached with a lawn mower. It cuts 8 inches in width. Price, \$6.00 each.

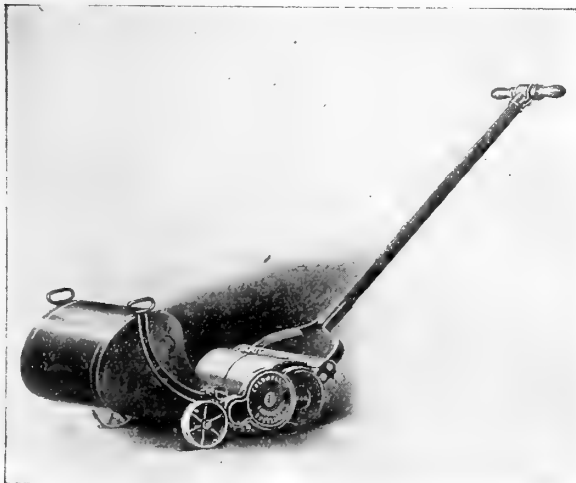

Coldwell's Roller Mower.

**Grass Catcher, The "E. Z."** The E. Z. Catcher will fit every style of mower and consists of a galvanized iron bottom with canvas sides and back. The 16-inch will fit all sizes from 12 to 16. 20-inch all sizes from 18 to 22. Each, \$1.50.

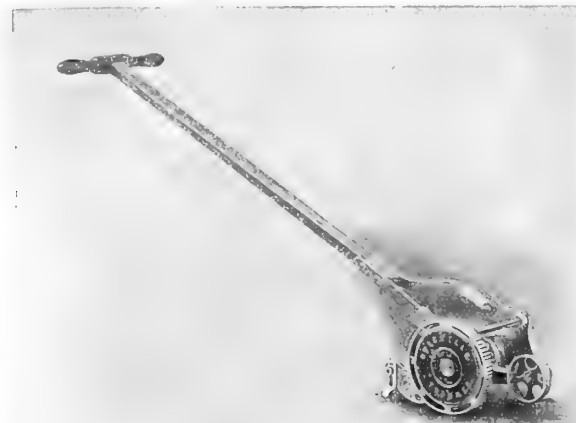

Coldwell's Lawn Trimmer.

**THE "BOSS" HAND LAWN ROLLER.**

No.	Diameter.	Length.	Sections.	Weight.	Price.
2	15-inch	22-inches	3	200 lbs.	\$11.25
4	20 "	20 "	2	250 lbs.	14.00
6	20 "	24 "	3	300 lbs.	16.65
11	24 "	24 "	3	450 lbs.	24.75
15	28 "	30 "	3	600 lbs.	32.85

**WATER OR SAND BALLAST ROLLER.**

For Lawns, Tennis Courts, Putting Greens, etc. The weight of these Rollers can be regulated to suit the requirements of the grounds; thus a Roller fully charged with sand will weigh about 50 per cent. heavier than when empty.

Approx. Weight Empty	Approx. Weight Full	Diam.	Length
475 lbs.	675 lbs.	20 in.	22 in.

Price, \$35.00.



Boss Lawn Roller

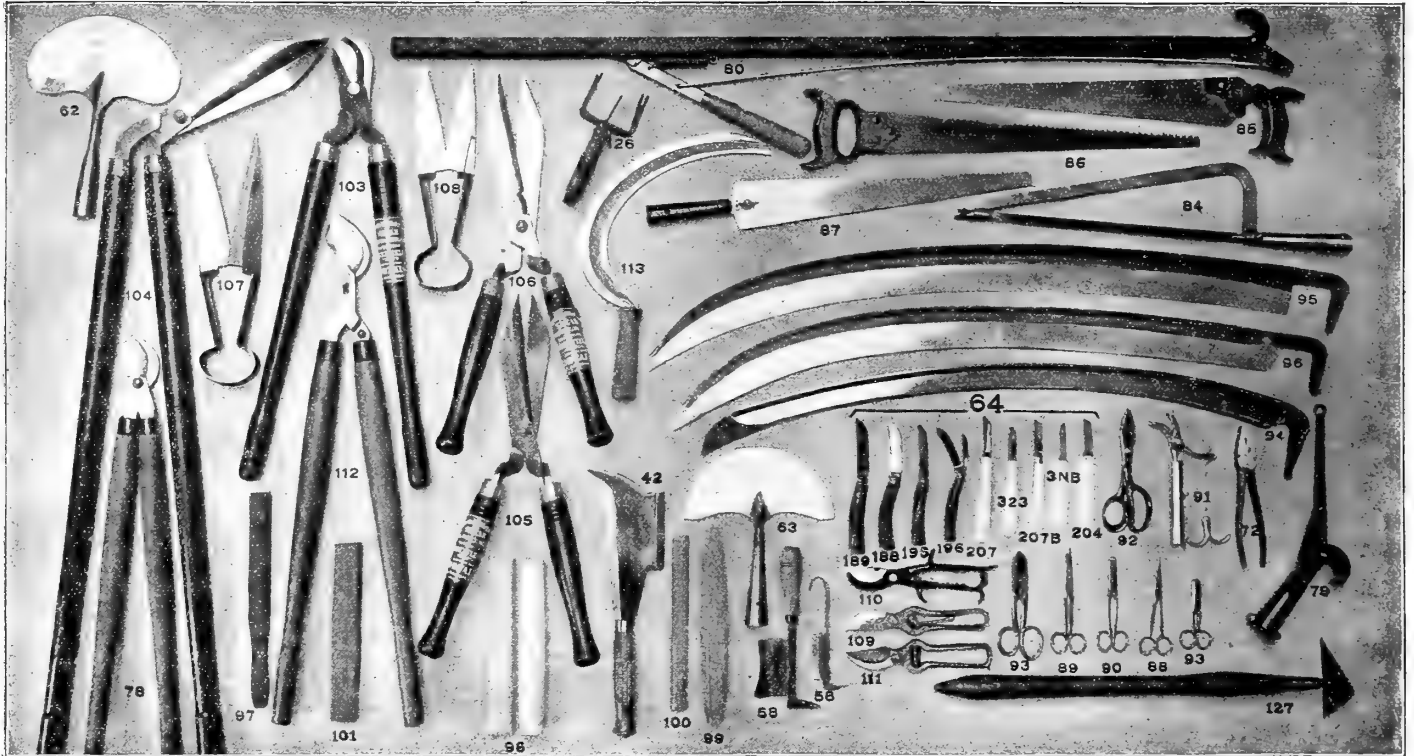

- 32 Asparagus Buncher. Improved: Makes bunches of the size used in the Boston market. \$2.25.
- 33 Asparagus Knife. For cutting Asparagus. Each, .50.
- 34 Baskets, Wire Hanging. With flat bottom, 5 inches diameter. Each, .20; doz., \$2.00; 7 inches, each, .25; doz., \$2.50; 9 inches, each, .30; doz., \$3.00.
- 35 Baskets, Moss. 6 inches diameter. Each, .20; doz., \$2.00; 8 inches, each, .25; doz., \$2.50.
- 36 Baskets, Round. 1 bushel, \$1.00; 2 bushels, extra-heavy, \$2.00.
- 37 Baskets, Vegetable. Iron-bound, 1/2 bushel, .60; 3/4 bushel, .75; 1 bushel, \$1.00.
- 38 Baskets, Round Hanging Rustic. 8 in. diam., each, .75; 9 in. diam., each, .85; 10 in. diam., each, \$1.00; 12 in diam., each \$1.50; 15 in. diam., each, \$2.00.
- 39 Baskets, Orchid. Made of Finest Cherry Wood.

Size.	Doz.	100.	Size.	Doz.	100.		
4 inch	...	\$3.00	\$19.00	8 inch	...	\$5.00	\$32.50
5 inch	...	3.50	22.50	9 inch	...	5.50	35.00
6 inch	...	4.00	25.00	10 inch	...	6.00	37.50
7 inch	...	4.50	28.50	12 inch	...	7.00	45.00

- 40 Baskets, Pansy. Marston's Pattern. 10 inches long; 5 inches wide; 3 inches deep. 100, \$200; 1,000, \$18.00.
- 41 Baskets, Verbena. Marston's Pattern. 12 inches long; 7 inches wide; 4 inches deep. 100, \$3.00; 1,000, \$25.00.
- 42 Bill Hooks. A pruning-hook and hatchet combined. Price, No. 2, \$1.50; No. 3, \$1.75.
- Bordering, Garden. Wrought Iron Borders. Painted green. No. 1D. Size, 16x25 inches. Takes 100 Borders for 100 feet. Price, \$1.25 per doz.; each, .12.
- No. 1C. Size, 13 x 20 inches. Takes 130 Borders for 100 feet. Price, .65 per dozen; each, .06.
- No. 1B. Size, 10 x 15 inches. Takes 180 Borders for 100 feet. Price, .40 per dozen; each, .04.
- No. 1A. Size, 8 x 12 inches. Takes 220 Borders for 100 feet. Price, .25 per dozen; each, .03.

Boxes, Cut-Flower. "C. L." or Corner Lock Style.

E 3 x 18 x 5 inches	Per 100,	\$2.75
L 4 x 18 x 8 "	"	4.00
N 4 x 24 x 8 "	"	4.75

Extra Heavy for Shipping.

Q 5 x 24 x 8 inches	Per 100,	\$6.00
U 6 x 30 x 12 "	"	10.00
Y 6 x 36 x 14 "	"	11.75

- Boxes Corrugated, Extra Heavy.
- Size A.—30 x 12 x 7 inches. Doz., \$2.50; 100, \$18.00.
  - Size B.—36 x 12 x 9 inches. Doz., \$3.50; 100, \$28.00.

**Boxes, Violet, Enamelled Lithographed.**

Size.	Depth.	Length.	Width.	Price per 100.
E	5 inches	9 inches	7 inches	\$5.50
F	4 1/2 "	8 "	5 "	4.25
G	3 1/2 "	7 "	4 "	3.50

- Box, Rustic Stump. Hexagon, diameter 16, 20, 24, and 30 in. Prices, \$1.25, \$2.00, \$3.50, and \$4.50.

- Brooms. Three sizes. Each, .60, .75, 1.00.
- Brooms, Japanese Bamboo. Imported. Made expressly for removing leaves and other light litter from lawns and driveways. Each, .50; doz., \$5.00.

- 43 Brush Axe. Handled. Each, \$1.25.
- Cotton Batting. For packing; large sheets. Each, .05; per doz., .50; per 100, \$4.00.
- Crow Bars. Best steel, various sizes. Lb., .05.

- 44 Dibber Metal, each, .35.
- 45 Dibber Spade-handled. Each, \$1.20.
- 46 Dibber Wood, Metal Shod. Each, .75.
- 47 Forks, Saynor's Hand. Small size. Each, .75
- 48 Forks, Saynor's Hand. Large. Each, \$1.00.
- Forks, Hay. Handle, 5 feet, 2 or 3 tines. Each, .75.
- Forks, Manure.

- 4 tine, wood, D handle, strap ferrule. Each, \$1.00.
- 4 tine, long handle, strap ferrule. Each, .85.
- 5 tine, wood, D handle, strap ferrule. Each, \$1.20.

- Forks, Spading.
- 4 tine, wood, D handle, strap ferrule. \$1.10.
- Forks, Spading, Ladies.' 4 tine, D handle. .75.

- 49 Flower Pot Hanger. Krick's.
- Style 1, will fit from 3 1/2 to 5 inch pots. Per doz., .30
- Style 2, will fit from 5 to 8 inch pots. " .40
- Style 3, will fit from 8 to 12 inch pots. " .60

- 50 Fruit Picker. Made of heavy galvanized wire. Each, .35
- Fumigator, Farquhar's Standard. Small, \$2.50; Medium, \$4.00; Large, \$5.00.

- Fumigator, Perfection. The tank should be filled with tobacco water. Small, \$3.00; Medium, \$3.50; Large, \$4.00.

- Fumigator, Campbell's Patent Sulphur Vaporizer. For greenhouse use. No. 1. for houses up to 5000 cubic feet, each, \$6.00; No. 2. for houses up to 10,000 cubic feet, each, \$7.50.

- 51 Garden Lines. Extra quality Single, .85; double, \$1.50
- 52 Garden Reels. Small, .60; large, .85.
- 53 Gloves. Men's Pruning Gauntlets \$1.50
- 54 Gloves. Ladies' Pruning Gauntlets \$1.00
- 55 Gloves. Men's Gardening, one button \$1.25
- Gloves. Ladies' Gardening \$1.00

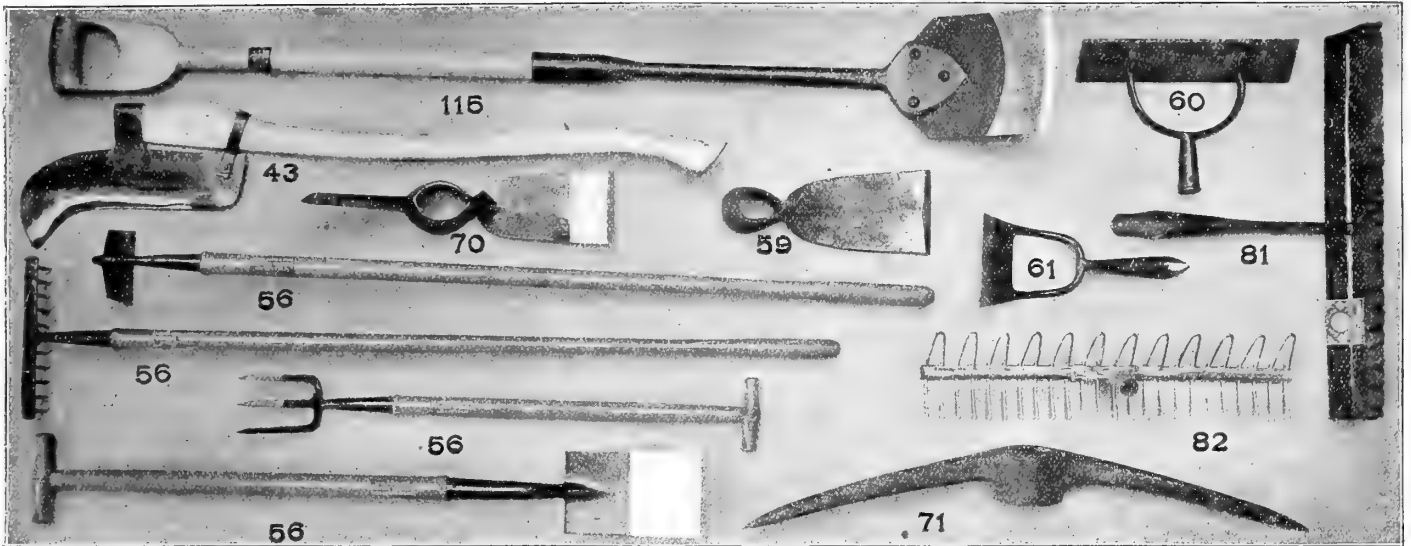

- 56 Garden Tools, Special Set. Comprising Hoe, Rake, Spade and Fork. Ladies' size \$5.00; Children's size \$3.50. *Sold only in complete sets.*
- Glazing Points, The Peerless. Price, box of 1,000, .60; by mail, .75; .55 per 1,000 in lots of 5,000 and over. Pincers for driving points, .40; by mail, .50.
- Glazing Putty, Twemlow's Old English. This putty is used in machine or bulb. Gallon cans, 16 lbs., \$1.75.
- Glazing Machines. \$1.25, each.
- 57 Glazing Putty Bulb, Scollay's. A simple and useful device for applying putty to sashes. Price, \$1.00; by mail, \$1.10.
- 58 Grafting Chisels. Fine quality steel. .65 and \$1.50.
- Grafting Wax.  $\frac{1}{4}$  lb., .10;  $\frac{1}{2}$  lb., .15; lb., .30.
- 59 Grub Hoe, handled, each \$1.10.
- 60 Hoes, Ames' Scuffle. Handled, each, 6 inch, .50; 7 inch, .55; 8 inch, .60; 9 inch, .65; 10 inch, .70.
- 61 Hoes, English Scuffle. Handled. Each, 4 inch, .60; 5 inch, .65; 6 inch, .70; 7 inch, .75; 8 inch, .80; 9 inch, .90; 10 inch \$1.00.
- Hoes, Field Socket. 8 inch, each, .60.
- Hoes, Ladies' .50.
- Hoes Onion, Square Top, each .60.

**HOT-BED REQUIREMENTS.**

- Archangel Mats. Used for protecting from frost in spring. Size, 9 feet x 4 feet 6 inches, each, .75.
- Palmer's Hot-Bed Mats. Wool filled. Size, 76 x 76 inches. No. 1, made of jute, stitched through, hemmed with canvas and thickly padded, \$1.35 each. No. 2, Duck cloth outside, filled and quilted same as No. 1, \$1.65 each. No. 3, Duck on both sides, \$1.85.
- Patent Protecting Cloth for Hot-Beds. Largely used in place of glass for protecting plants in early spring. Piece containing fifty to sixty yards, one yard wide. Prices, medium grade, yard, .12; by the piece, yard, .10. Heavy grade, yard, .16; by the piece, yard, .14.
- Farquhar's New Singapore Fibre Hot-Bed Mat. Mouse proof, rot proof, almost indestructible. Price, 6 feet 2 inches long by 6 feet wide, each, \$2.00; 6 feet 2 inches long by 3 feet wide, each, \$1.20.
- Straw Mats for Hot-Beds. Made by hand from fresh rye straw; thick and well put together. Regular size, 6 x 6 feet, each, \$1.75; 3 x 6 feet, \$1.25. Odd sizes made to order at very reasonable rates.
- Hot-Bed Sashes. These are well made, of the very best quality, thoroughly seasoned lumber, and free from sap or knots and other imperfections. Painted and glazed with double thick glass, 8 x 10 inches, in four rows. Frame,  $1\frac{1}{4}$  inches, 3 x 6 feet, \$3.75 each; frame,  $1\frac{1}{2}$  inches, 3 x 6 feet, \$3.50 each.
- 62 Knives, Grass Edging, American, with handle .75.
- 63 Knives, Grass Edging, English, with handle, \$1.65.
- 64 Knives, Pruning and Budding.
 

Style.	189	196	188	195	207	204	3 N.B	323
Price,	\$1.75	2.00	1.50	1.50	1.50	1.50	1.50	1.50
207 B.	Brass capped, \$1.75. 343, two blades, 1.50.							

- Labels, Copper. By using a stylus or hard lead pencil the metal is indented and the writing is permanent. No. 1.  $\frac{3}{4}$  inch wide by  $3\frac{1}{4}$  inches long. Price, \$1.00 per 100. No. 2  $1\frac{1}{2}$  inches by 5 inches, \$1.50 per 100.
- 65 Labels, Farquhar's Improved Indestructible, with Rod. The best label for permanency. On a strong, neat rod of galvanized iron, 18 inches long. The label is attached by copper wire passed through a drilled eye at the top of the rod. Price, Rods, per 100, \$4.50; Zinc labels, No. 21, \$1.25 per 100.
- 66 Labels, Zinc. These are unsurpassed, being neat, durable, and indelible. The ink marks a jet black, which remains distinct indefinitely. Use a clean quill pen or pointed stick. Price, per 100:
 

Size.	1	2	3	4	5	6	7	13	14	15	20	21
	\$1.35	1.10	1.10	1.00	1.25	85	.75	.70	.60	.75	.85	1.25
- Indelible Ink. For writing on zinc labels. Small bottle .20; large bottle, .35.

**LABELS, PLANT AND TREE.**

- |   | Plain.<br>100                     | Plain.<br>1,000 | Painted.<br>1,000 |
|---|-----------------------------------|-----------------|-------------------|
| 66A 4-in. Wood Pot Label ...  | \$ .15                            | \$ .50          | \$ .70            |
| 4 $\frac{1}{2}$ -in. " " " ...  | .15                               | .60             | .80               |
| 5-in. " " " ...   | .15                               | .70             | .95               |
| 6-in. " " " ...   | .15                               | .90             | 1.20              |
| 67 8-in. " Garden " ...   | .50                               | 3.00            | 3.70              |
| 10-in. " " " ...  | .60                               | 3.90            | 4.80              |
| 12-in. " " " ...  | .70                               | 5.00            | 6.00              |
| 3 $\frac{1}{2}$ -in. " Tree " ...   | .15                               | .50             | .70               |
| 3 $\frac{1}{2}$ -in. " " iron wired ...   | .15                               | .80             | 1.00              |
| 68 3 $\frac{1}{2}$ -in. " " copper " ...  | .20                               | 1.00            | 1.20              |
| 69 Label, Wood Border. 16 in. x 1 $\frac{1}{4}$ in. x $\frac{1}{2}$ in.   | \$2.50 per 100; \$20.00 per 1000. |                 |                   |
| Ladder, Cambridge Extension. When ordering, add 4 feet for splice at regular price per ft. Price, .30 per ft.   |                                   |                 |                   |
| 70 Mattock Axe. With handle, \$1.10.  |                                   |                 |                   |
| Melon Nets. For supporting fruit. Each .15; doz., \$1.50.   |                                   |                 |                   |
| Netting, Tanned. For protecting fruit trees and strawberry beds from birds, 1-in. mesh, 2 yds. wide, 100 yds. long; per piece, \$7.00.                              |                                   |                 |                   |
| Oil, Lubricating, for Lawn Mowers, etc. Quart, .25; gallon, .75. Steel Oilers for applying lubricating oil, .30 each. Copper Oilers, .75 each.                      |                                   |                 |                   |
| Paper, Brown Manilla Tissue. For cut flowers. Sheets, 24 x 36 inches. Per ream, \$1.25; per lb., .15.   |                                   |                 |                   |
| Paper, Parceling. Sheets, 20 x 30 inches, 24 x 36 inches, 30 x 40 inches; per lb., .08; per 100 lbs., \$7.00.   |                                   |                 |                   |
| Paper, Waxed. Thin, white; aids in preventing the escape of moisture. Sheets, 18 x 14 inches; per lb., .30; 5 lbs., \$1.25.   |                                   |                 |                   |
| Paper, White. For cut flowers. per lb., .10; 25 lbs., \$2.00.   |                                   |                 |                   |
| Paper, White Tissue. Sheets, 24 x 36 inches; per lb., .20; per ream, 10 lbs., \$1.75.   |                                   |                 |                   |
| Pencils, White Indelible Garden. For writing on wood labels. Black. Each, .15; doz., \$1.50.  |                                   |                 |                   |
| 71 Picks, Ames' R. R., with 36-inch walnut pick handle, $5\frac{1}{2}$ to 6 $\frac{1}{2}$ lbs. Each, \$1.00; 6 $\frac{1}{2}$ to 7 $\frac{1}{2}$ lbs., each, \$1.10. |                                   |                 |                   |

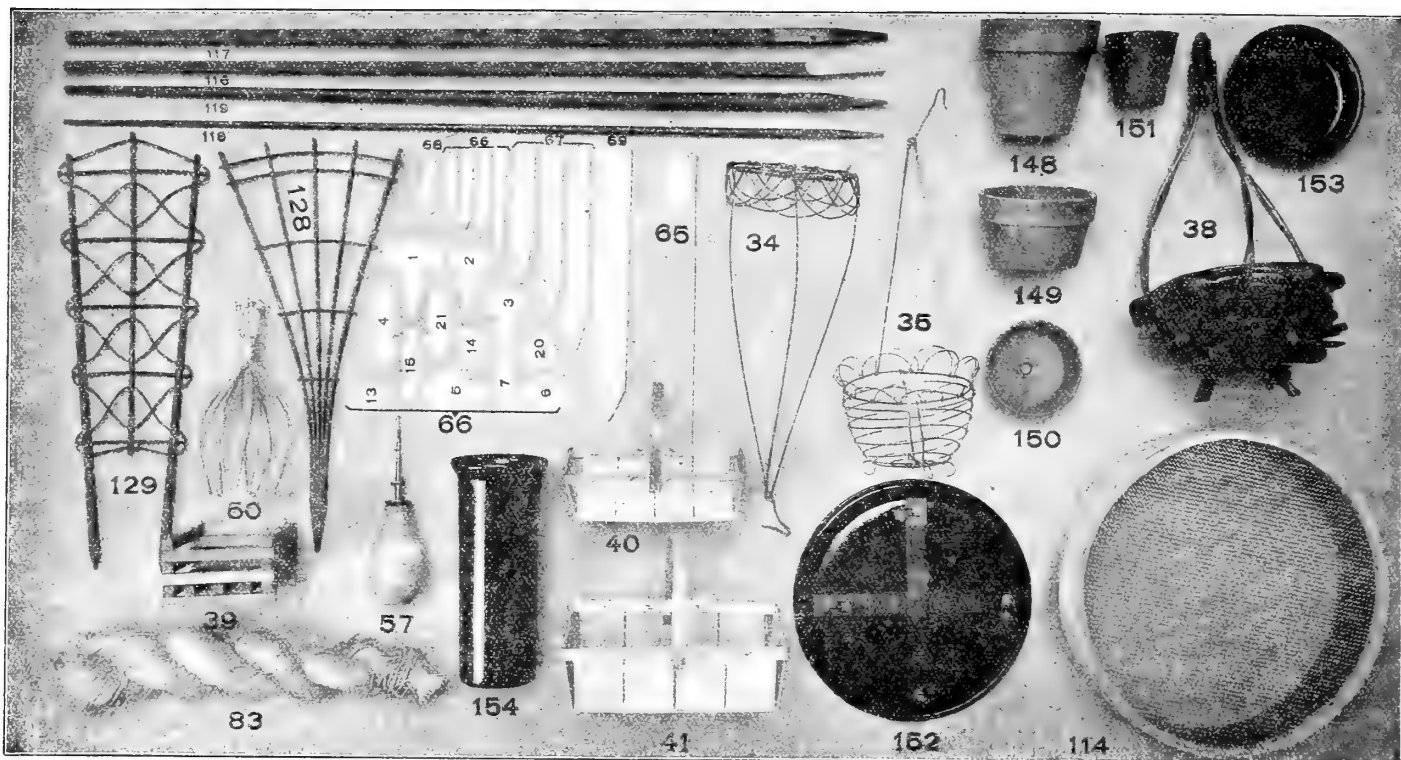

- Plant Protectors, Arlington.** For the protection of young plants from frost and the ravages of insects. Price, per dozen, \$1.50.
- Plant Stand, Jones' Folding.** With 3 wire trays, each,  $7\frac{1}{2} \times 30$  inches. \$3.50.
- 72 Pliers, Wire-Cutting.** Each, \$1.00.
- POWDER DISTRIBUTORS.**
- 73 French Sulphur and Powder Bellows.** For applying sulphur, hellebore, etc., to plants. No. 1, \$2.00; No. 2, \$1.60; No. 3, with powder receiver in shank, \$1.50.
- 74 Powder Bellows.** For applying hellebore, sulphur, slug shot, etc. Small, .85; medium, \$1.25; large, \$1.50.
- 75 Scollay Insect Powder-Puff.** Very useful for house-plants. Price, each, \$1.00; by mail, \$1.10.
- 76 Star Powder Gun.** Each, .10; by mail, .12.
- 77 Jumbo Powder Gun.** Each, .25.
- Little Giant Powder Gun.** For applying dry powder, such as Paris Green, Hellebore, etc. The outlet tube branches so that two rows can be covered at one operation. Price, complete, \$6.50.
- 78 Pruner, The Rockdale.** Blades made from the best tool steel. Length, 26 inches, .75; 41 inches, \$1.00.
- 79 Pruner, Telegraph Tree.** Without handle. Price, \$1.00 each. Extra blades, .30 each; extra springs, .25 each.
- 80 Pruner, Water's Improved Tree.** Length, 4 ft., each, .75; 6 ft., .85; 8 ft., \$1.00; 10 ft., \$1.15; 12 ft., \$1.25; 16 ft., \$1.50. Extra blades, .20 each; \$2.00 per dozen.
- Rakes, Hay.** Wooden; 3 bow; 14 teeth. Each, .50.
- Rakes, Steel Garden and Lawn. Short and Long Teeth.** 10 teeth, each, .60; 12 teeth, .70; 14 teeth, .75; 16 teeth, .80; 18 teeth, .85.
- 81 Rakes, English Daisy.** For lawns, \$3.50.
- 82 Rake, Gibbs' Lawn.** Light and durable. Each, .50.
- Rakes, Lawn.** Wooden, 3 bow, 24 teeth, Each, .55.
- 83 Roffea.** Lb., 20; 10 lbs., \$1.75.
- Rubbish Burners.** \$4.50 and \$6.00.
- Raphia Tape.** Per reel of 250 yds., \$1.00.
- 84 Saw, Farquhar's Pole Pruning.** For cutting high limbs of trees. Each, handled, \$1.85, without handle, \$1.50.
- Saws, Pruning.** Long, narrow blades for pruning.
- 85 Single Edge.** 18-in., .85; 20-in., \$1.00; 22-in., \$1.15.
- 86 Double Edge.** 18-in., \$1.00; 20-in., \$1.25; 22-in., \$1.50.
- 87 Saw, Adjustable Pole Pruning.** 18-in., \$1.00.
- 88 Scissors, Grape Thinning.** For thinning the bunch Saynor's 6-in., \$1.15; 7-in., \$1.35; 8-in., \$1.75. By mail, .05 each extra.
- 89 Scissors, Flower.** For cutting and holding flowers, Saynor's 6-in., \$1.15; 7-in., \$1.75; 8-in., \$2.00. By mail, .05 extra.
- 90 Scissors, Flower Gathering.** German, 6-in., \$1.00; 7-in., \$1.25. By mail, .05 extra.
- Scissors, French Flower Gatherers'.** Superior to all; made on a new principle, each, \$2.00.
- 91 Scissors German, Pole Flower Gatherer.** Price without pole, \$2.00.
- 92 Scissors, Florists' Snips.** 6-in., \$1.25.
- 93 Scissors, Bow Pruning.** 4-inches, .85; 6 inches, \$1.35.
- Scrubs Coir.** For washing flower pots, each .15; doz. \$1.50.
- 94 Scythes, Sibley's Solid Steel.** .90 each.
- 95 Scythes, Broad English or Lawn.** Each, \$1.40.
- 96 Scythes, The Waldron.** Solid Steel (English.) \$1.75.
- Scythe Snaths.** Each, .85.
- 97 Scythe Rifles.** Farmer's friend. Each, .10, doz. .75.
- 98 Scythe Stones.** Silver Grit. Each, .10; doz., .75.
- 99 Scythe Stones.** Genuine Welsh. .25.
- 100 Scythe Stones, Carborundum.** Each, .30 doz., \$3.50.
- 101 Scythe Stones, Deerlick.** Each, .10; doz., .75.
- Seed Drill, New Model.** The diamond-shaped adjustable hole regulates the discharge, and can be made larger or smaller, as occasion requires. The opening plow is adjustable in depth. The drill is simple and can be worked by any one. Price, \$7.75.
- Shaker, Acre-an-Hour.** Each, .75.
- 102 Shaker Dickey Bug Death.** Each, .25.
- 103 Shears, Branch or Lopping.** For cutting large branches long stout handles. Saynor's, three sizes, \$2.75, \$3.00, and \$3.50 each.
- 104 Shears, Grass, with Long Handles.** Saynor's for cutting the edges of grass borders. Blade,  $8\frac{1}{2}$ -in., \$2.50; 9-in. \$2.75;  $9\frac{1}{2}$ -in., \$3.00; 10-in., \$3.25.
- 105 Shears, Grass.** English blade,  $5\frac{1}{2}$ -in., \$1.25;  $7\frac{1}{2}$ -in., \$1.40 8-in., \$1.50; 9-in., \$1.80; 10-in., \$2.25.
- 106 Shears, Hedge Notched.** English blade,  $7\frac{1}{2}$ -in., \$1.60; 8-in., \$1.75; 9-in., \$2.00; 10-in., \$2.50.
- 107 Shears, Grass or Sheep.** English, 7-in., \$1.00
- 108 Shears, Grass or Sheep True Vermonter.** .75.
- 109 Shears, New French Pruning.** This is the best pruner ever offered. Price,  $6\frac{1}{2}$ -in., \$1.35; 7-in., \$1.50;  $8\frac{1}{2}$  in., \$1.75;  $9\frac{1}{2}$ -in., \$2.00;  $10\frac{1}{4}$ -in., \$2.25. By mail, .10 each extra Extra springs, .30 each.
- 110 Shears, Taylor's Pruning.** Each, .50. By mail, .60.
- 111 Shears, German Pruning.**  $8\frac{1}{2}$ -in., \$1.50;  $9\frac{1}{2}$ -in., \$1.75.
- 112 Shears, Clyde Draw Cut.** No. 1, handled; 24 inches, \$2.50 each. No. 2, handle 22 inches, \$2.00 each.



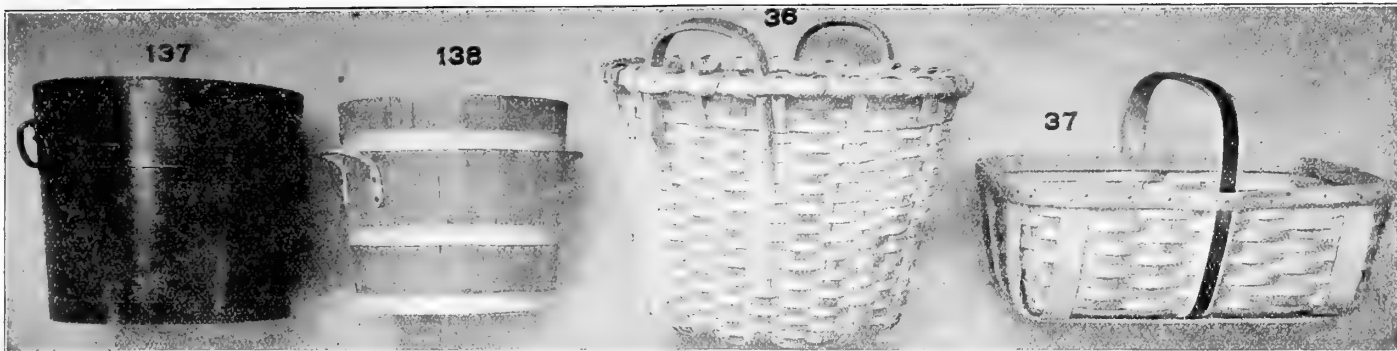

- Shovels, Ames'. D handle, square or round point. Each, \$1.30. Long handle, square or round point. Each, \$1.30.
- 113 Sickles or Grass Hooks. English, .60, .75, and \$1.00. Sickles, American. .75.
- 114 Sieves, Wire. For sifting loam, gravel, etc. Any size mesh. 18-inches diameter. Each, \$1.00.
- Silkaline, Green Thread. Largely used for tying in bouquet work. Fine, medium or coarse. Spools, each, .25; box of eight spools, \$1.25.
- 115 Sod Cutter. For lifting sods. Each, \$3.50. Sod Cutter, English, Handled, each \$3.50.
- Spades, Merchants'. No. 2, D handle, \$1.00.
- Spades, Ames' Best. No. 2, D handle. Each, \$1.40.
- Spades, Ladies' or Boys'. D handle, .90.
- Tree Guards. Made of Nos. 8 and 9 Galvanized Steel Wire. 8-in. diameter. 6 ft. 2 in. high. Each, \$1.00; per doz., \$12.00.

116 Stakes, Garden, Square, Green Painted, Tapering.

Ft.	Doz.	100.	Ft.	Doz.	100.
1½	\$0.15	\$1.00	3½	\$0.70	\$4.50
2	.25	1.50	4	.80	5.50
2½	.30	2.00	5	1.10	7.50
3	.60	4.00	6	1.35	9.00

117 Stakes, Square, Green Painted, Tapering, Extra Heavy Black Points.

Ft.	Doz.	100.	Ft.	Doz.	100.
4	\$1.00	\$7.50	5	\$1.75	\$13.00
6	2.00	15.00			

118 Stakes, Round, Green Painted, Tapering, Light.

Ft.	Doz.	100.	Ft.	Doz.	100.
1½	\$0.20	\$1.20	3½	\$0.80	\$5.90
2	.35	2.30	4	1.00	7.20
2½	.50	3.50	5	1.20	8.50
3	.65	4.70			

119 Stakes, Round, Green Painted, Heavy.

Ft.	Each.	Doz.	100.	Ft.	Each.	Doz.	100.
3	.10	\$1.00	\$7.00	5	.15	\$1.75	\$12.20
3½	.10	1.10	8.30	6	.20	2.00	14.80
4	.12	1.35	9.70				

Stakes, Unpainted, Square, Hardwood.

Ft.	100.	1000.	Ft.	100.	1000.
2	\$0.30	\$2.50	4	\$0.60	\$5.00
3	.40	3.50	5	1.00	9.50

Stakes, Match. Plain pine, ½ in. thick, .25 per 100; \$2.00 per 1,000.

Stakes, Cane. These canes are strong and durable and will be found very satisfactory where light supports are required. Length 6 feet. Doz., .30; per 100, \$2.25.

Stakes, Japanese Bamboo. Length 10 to 12 feet and averaging ¼ to ¾ inches at the butt. Doz., .75; per 100, \$5.00; 12 to 14 feet, doz., .90; per 100, \$6.00.

Stakes, Galvanized Wire Rose. No. 8 wire.

Ft.	100.	1000.	Ft.	100.	1000.
3	\$1.50	\$12.00	4½	\$2.25	\$17.00
3½	1.75	13.00	5	2.50	19.00
4	2.00	15.00	6	3.00	23.00

- 120 The Model Extension Carnation Support. \$3.50 per 100; \$32.00 per 1,000.
- 121 Tape Lines. 100 feet, \$2.50.
- 122 Thermometers, Heavy Japanned Tin Case. Wilder's 8-inch, .75; 10-inch, \$1.00; 12-inch, \$1.25.
- 123 Hot-Bed. Boxwood Scale. Brass Points. Each, \$2.00
- 124 Self-Registering Minimum. 10-inch. Each, \$1.75.
- 125 Combined Maximum and Minimum. Each, \$3.00.

- Tinfoil. For Bouquets. Lb., .17.
- Tinfoil. Violet, lb., .60. Green, lb., .60.
- 126 Trap Mole. Iron. Each, .35.
- Trap Mole. The Reddick. No Mole can pass under this trap and live. Each, \$1.00.
- 127 Tree Scrapers. Best Steel, .60.
- 128 Trellis, Fan for Vines.

Made of wood and rattan and painted green.

	Doz.	Each.
1½ feet high, 7 in. wide at top	\$1.50	\$.15
2 " " 10 " "	2.00	.20
2½ " " 13 " "	3.00	.30
3 " " 16 " "	6.00	.55
3½ " " 21 " "	7.00	.60
4 " " 27 " "	8.50	.75
5 " " 32 " "	11.00	1.00
6 " " 38 " "	12.00	1.10
7 " " 42 " "	14.00	1.25
8 " " 46 " "	16.00	1.50

129 Trellis, Veranda, for Vines.

Made of wood and rattan, and painted green.

Height	Width	Each	Doz.	Height	Width	Each	Doz.
2 feet		\$ .45	\$5.00	8 feet	28 in.	\$2.75	\$30.00
3 " "		.55	6.00	9 " "	20 " "	2.00	21.00
4 " "		.60	7.00	10 " "	20 " "	2.25	24.00
5 " "	18 in.	1.00	11.00	10 " "	31 " "	3.50	38.00
6 " "	18 " "	1.15	13.00	11 " "	24 " "	2.50	27.00
6 " "	28 " "	1.85	21.00	12 " "	24 " "	2.75	30.00
7 " "	18 " "	1.35	15.00	12 " "	36 " "	4.00	45.00
8 " "	18 " "	1.60	18.00				

Trellis Wire, Veranda.

Made of steel and wire. Any size made to order.

Height	Width	Price each	Height	Width	Price each
5 feet	12 inches	\$1.00	10 feet	18 inches	\$2.50
6 " "	12 " "	1.20	12 " "	18 " "	3.00
8 " "	18 " "	2.00			

Trellis Wire, Garden Arch. Green painted, ¾ in. rods, 7 feet high, 4 feet wide. Each, \$6.00. Larger sizes made to order.

- Trellis, "Handy" Tomato and Vine. \$2.00 per doz.
- Trellis, "Two Barrel Hoop" Tomato. \$1.35 per doz.
- Trellis, Wood Tomato. These are made of neatly finished hard wood. Height, two and one-half feet. One and one-half feet square at top, one foot at bottom. Dozen, \$1.85.

Trellis Wire, Pæony. Jackson Pattern. Per doz., \$3.50

- 133 Trowels, Cleve's Angle. 8-inch, each, .25; 6-inch, .20; 5-inch, .15 each. By mail, 5 cents extra.
- 134 Trowels, Flat Steel. 6-inch, .75; 7-inch, .85.
- 135 Trowels, Garden. Curved steel blade, 5-inch, .15; 6-inch, .15; 7-inch, .20;
- 136 Trowels, Garden, Extra, Forged Steel. Solid steel blade and shank. 6-inch, .30; 7-inch, .40.

- Twine. Heavy and light parceling. Ball, .25.
- Twine, Green. For stringing smilax. Ball, .25.
- Twine, Soft. For tying vines, etc.; very strong. 3 and 5-ply. Large Balls, .20.
- Tarred Yarn. Excellent; low priced material for raspberries, shrubs, etc. Lb., .15.
- Tarred Marline. Of better quality than the above; twisted in strands. In 5 lb. balls. Lb., .18.
- Yacht Marline. In 1-lb. balls, .50 per ball.

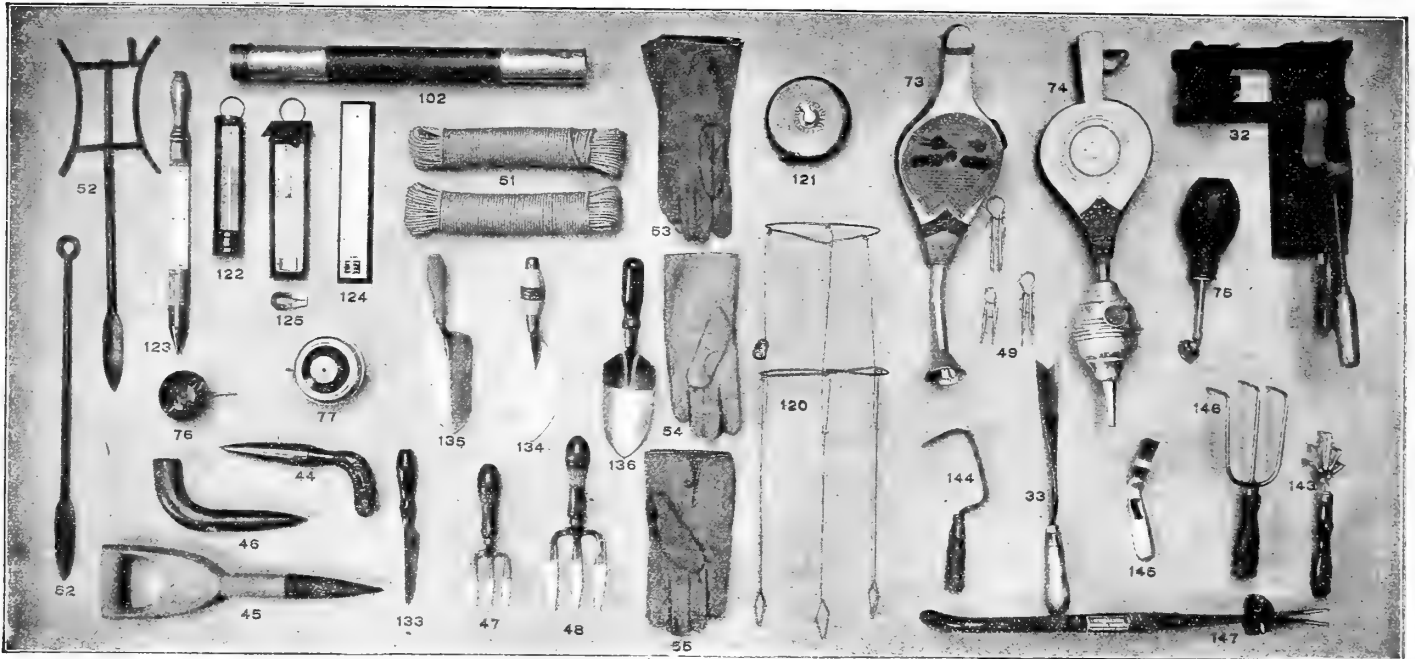

**137 TUBS, CEDAR PLANT.**

For Ferns, Palms, and other large plants. Made of thick cedar, nicely painted green. Drop handles on sides.

Outside measurements.			
No.	Diameter across Top.	Height Outside.	Price.
1	28 in	22 in	\$5.50
2	26 "	20 "	5.00
3	24 "	18 1/2 "	4.25
4	22 "	17 "	3.60
5	20 "	16 "	3.00
6	18 1/2 "	15 "	2.35
7	17 "	14 "	1.95
8	16 "	13 "	1.70
9	14 "	12 "	1.45
10	12 "	9 1/2 "	1.20

**138 TUBS, OAK PLANT.**

These are of natural wood finish with galvanized-iron hoops and handles. The bottom is of pine. Outside measurements:

Diam.	Height	Price	Diam.	Height	Price
12 in.	11 in.	\$1.25	20 in.	17 in.	\$2.65
14 "	12 "	1.45	22 "	18 "	2.75
16 "	13 "	1.95	24 "	20 "	2.85
18 "	15 "	2.25	26 "	22 "	3.40

**139 Watering Pots, Galvanized Iron, Wotherspoon's.**

Made from best quality iron and heavily galvanized after being made. Two copper-faced roses go with each pot for fine and coarse watering. 4 quarts, \$1.50; 6 quarts, spout 21 inches long, \$1.75; 8 quarts, spout 23 inches long, \$2.00; 10 quarts, spout 25 inches long, \$2.25; 12 quarts, spout 25 inches long, \$2.75.

**140 Galvanized Iron, French Pattern.** With brass bale handle. 8 quarts, \$2.50; 10 quarts, \$2.75.

**141 Heavy Tin.** Nicely painted green. Made of extra strong, double-thick tin, braced and stayed; very substantial. 2 quarts, .75; 4 quarts, \$1.00; 6 quarts, \$1.15; 8 quarts, \$1.25; 10 quarts, \$1.50; 12 quarts, \$2.00; 16 quarts, \$2.50.

**142 Haw's Pattern, English.** This pattern, will not slop over and is made with a very fine rose for watering seed pans or beds. 3 quarts, \$3.00; 6 quarts, \$3.75.

**Weeder and Cultivator, Norcross.** Each, .50; .75; \$1.00.

**143 Weeder, Excelsior Hand.** Each, .15. By mail, .20.

**144 Weeder, Hazeltine.** Each, .30. By mail, .40.

**145 Weeder, Lang's.** Price, .25. By mail, .30.

**Weeder, Cleveland.** Useful tool for large weeds, handle 3 1/2 feet, .75.

**146 Weeder, Forged Steel, Three Prong.** Each, .35. By mail, .50.

**147 Weed Grubbers.** For removing weeds. Price, \$1.50.

**Wheelbarrows, Ames Garden.** No. 3, \$3.80; No. 4, \$4.00; No. 5, \$4.70.

**Wire Florists' Annealed.** Nos. 22, 23 and 24 in coils of 12 lbs., \$1.00.

**Wire Florists' Bright, Cut in Lengths.** In boxes of 12 lbs. (one stone). 9 inches long, per 12 lbs., No. 22 Wire, \$1.25; No. 24 Wire, \$1.25. 12 inches long, per 12 lbs., No. 22 Wire, \$1.25; No. 24 Wire, \$1.25. Single pounds at 15 cents per pound.

**148 STANDARD FLOWER POTS.**

Measurement inside.			Width and depth equal.		
Inches.	Doz.	100.	Inches.	Doz.	100.
2	\$.10	\$.60	7	\$1.20	\$6.65
2 1/2	.15	.80	8	1.70	9.35
3	.20	1.00	9	2.40	13.35
3 1/2	.25	1.15	10	3.25	20.00
4	.30	1.60	11	4.35	24.00
4 1/2	.35	2.00	12	6.00	33.35
5	.50	2.65	14	each	1.00
5 1/2	.60	3.35	16	"	1.25
6	.75	4.00	18	"	2.00
6 1/2	.95	5.35			

**Azalea Pots.** These are about two-thirds the depth of the ordinary standard pot and are useful for growing ferns azaleas and begonias. Sizes, 5, 6, 7, 8, 9, 10, and 12 in. in diameter. Prices the same as for standard pots of corresponding sizes.

**FLOWER POT SAUCERS.**

Inches.	Doz.	100.	Inches.	Doz.	100.
3 1/2	\$.15	\$.95	8	\$.75	\$4.00
4	.20	1.20	9	.95	5.35
5	.30	1.50	10	1.20	6.65
6	.35	2.00	11	1.45	8.00
7	.50	2.75	12	1.80	10.00

**149 ROUND SEED PANS.**

Inches.	Each.	Doz.	100.	Inch.	Each.	Doz.	100.
6	\$.07	\$.75	\$4.00	12	\$.35	\$4.20	\$23.50
8	.10	1.20	6.65	14	.75	9.00	50.00
10	.20	2.25	12.00				

**150 FERN PANS.**

These pans are made thin and strong, and are especially adapted for linings to porcelain and Silver Fern Pans. Dimensions given are outside measurements.

Size.	Doz.	100.	Size.	Doz.	100.
4 x 1 1/8 in.	\$.35	\$2.00	7 x 2 3/8 in.	\$.85	\$4.65
4 1/2 x 2 1/8 in.	.45	2.65	8 x 3 3/8 in.	1.20	6.65
5 1/2 x 2 1/8 in.	.60	3.35	9 x 3 3/8 in.	1.45	8.00
6 1/2 x 2 1/8 in.	.70	4.00	10 x 4 in.	1.70	9.35

**151 NEPONSET PAPER FLOWER POTS.**

Size.	Per 100.	Per 1000.	Size.	Per 100.	Per 1000.
2 1/4 in.	\$.25	\$2.45	4 in.	\$.80	\$6.90
2 1/2 in.	.30	2.80	5 in.	1.20	11.00
3 in.	.45	4.00	6 in.	1.65	14.75
3 1/2 in.	.60	5.25			

Not less than original crates at 1000 rate.

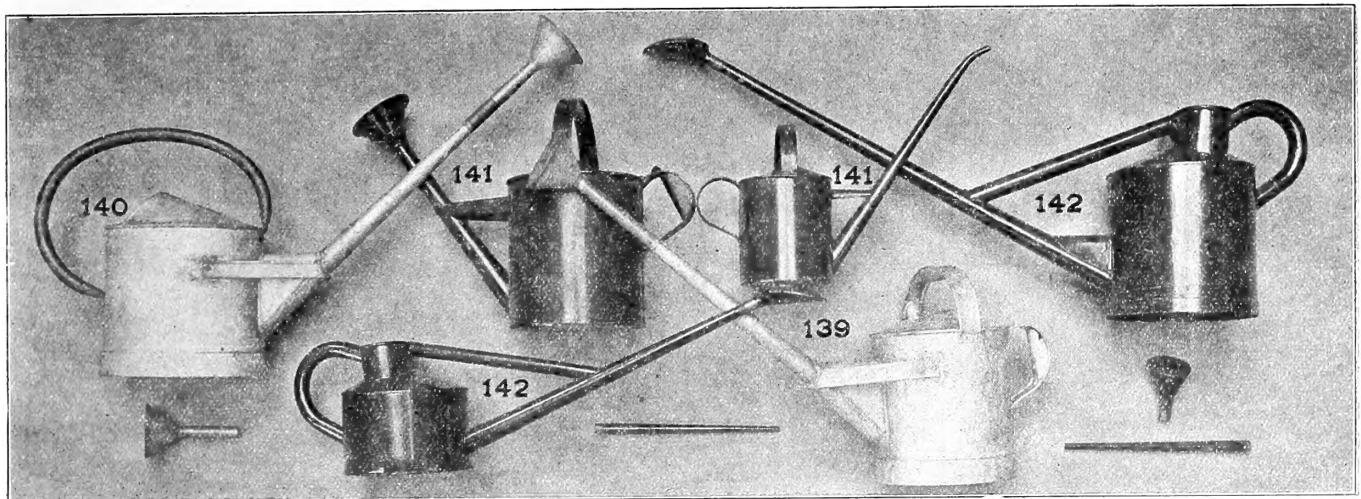

**INDURATED FIBRE WARE.**

<b>152 ROLLING PLANT STANDS.</b> For Heavy Plants and Palms. Will not soak or rust.				<b>153 Flower Pot Saucers.</b> Far cheaper in the end and better in every way than the earthenware article. Are not porous and will protect wood work, tables, etc., on which plants are to stand.				<b>154 Florists' Vases, For Displaying Cut Flowers.</b>				
Outside Diam. about	Will take Pot	Each.	Doz.	Size.	Each.	Doz.	100	No.	Diam.	Depth.	Each.	Doz.
12 in.	10 in.	\$.60	\$6.60	4 in.	\$.12	\$1.30	\$10.30	0	8 in.	13 in.	\$.65	\$7.40
14 "	11 "	.75	7.80	5 "	.15	1.50	12.00	1	5½ "	10 "	.55	6.40
16 "	13 "	.85	9.60	6 "	.15	1.60	12.50	2	4½ "	9 "	.50	5.50
18 "	15 "	.95	10.80	7 "	.18	1.75	13.50	3	4 "	6 "	.45	4.60
20 "	17 "	1.20	13.20	8 "	.18	1.85	14.50	4	3 "	4½ "	.35	3.60
22 "	20 "	1.50	16.50	9 "	.20	2.00	16.00	00	9½ "	22 "	2.50	28.00
				10 "	.20	2.25	17.00	11	5½ "	18 "	.65	7.40
				12 "	.25	2.50	20.00	22	4½ "	15 "	.55	6.40
				14 "	.30	3.25	26.50	33	4 "	12 "	.50	5.50
				16 "	.50	6.00	46.00	44	3 "	9 "	.45	4.60
								000	9 "	29 "	3.00	33.00

**BOOKS.** { Standard Works on Agriculture, Horticulture, Landscape Gardening and Forestry. All books sent post or express paid at prices quoted.

<b>FARM AND GARDEN.</b>		<b>Principles of Fruit Growing.</b> L. H. Bailey. \$1.50		<b>Carnation Culture, American.</b> L. L. Lamborn. \$1.50	
<b>Alfalfa.</b> F. D. Coburn. Its growth, uses and feeding values. illus. \$0.60		<b>Strawberry Culturist, The.</b> A. S. Fuller. .25		<b>Cyclopedia of American Horticulture</b> Bailey and Miller. 4 vols. 20.00	
<b>Amateur's Practical Garden Book.</b> C. E. Hunn and L. H. Bailey. 1.25		<b>Systematic Pomology.</b> F. A. Waugh. 1.00		<b>Daffodils.</b> Imported. Rev. J. Jacobs. 1.25	
<b>Farm and Garden Rule Book.</b> 2.00		<b>Vines and Vine Culture.</b> Considered the best book on Greenhouse Grapes. Archibald F. Barron. Imported. 2.00		<b>Greenhouse Construction.</b> L. R. Taft. 1.50	
<b>Fertilizers.</b> Edward B. Voorhees. 1.50				<b>Greenhouse Management.</b> L. R. Taft. 1.50	
<b>Field, Forest and Garden Botany.</b> Dr. Asa Gray. 1.75		<b>INSECTS AND FUNGI</b>			
<b>Garden Making.</b> L. H. Bailey. 1.50		<b>Entomology, Economic</b> Prof. Smith. Insects easily identified; preventatives and machinery. \$2.50		<b>Hardy Plants for Cottage Gardens</b> Helen R. Albee. 1.75	
<b>Garden Month by Month, The.</b> Mabel Cabot Sedgwick. 4.30		<b>Injurious Insects and the use of Insecticides.</b> Frank W. Sempers. .50		<b>Iris.</b> Imported. W. Rickatson Dykes. 1.15	
<b>Gardener's Assistant, The.</b> New edition. Under the direction and general editorship of William Watson, curator, Royal Gardens, Kew. A complete encyclopedia of gardening. Price, 2 vols. 15.00		<b>Spraying of Plants.</b> E. J. Lodeman. 1.50		<b>Lilies.</b> Imported. A. Grove. 1.25	
<b>Gardening, The Dictionary of.</b> George Nicholson, A. L. S.		<b>FIELD AND GARDEN VEGETABLES.</b>			
<b>Gardening for Pleasure.</b> Peter Henderson. 1.50		<b>Asparagus.</b> G. M. Hexamer. \$0.50		<b>Plea for Hardy Plants.</b> A. J. Wilkinson Elliot. Cloth. 1.60	
<b>Handbook of Plants and General Horticulture.</b> Peter Henderson. 3.00		<b>Cabbage, Cauliflower and Allied Vegetables.</b> C. L. Allen. .60		<b>Practical Floriculture.</b> Peter Henderson. 1.50	
<b>Manual of Gardening.</b> L. H. Bailey. 2.20		<b>Celery for Profit.</b> T. Greiner. .20		<b>Propagation of Plants.</b> A. S. Fuller. 1.50	
<b>Manures, Farming and Green.</b> C. Harlan, M. D. 1.25		<b>Forcing Book, The.</b> L. H. Bailey. 1.50		<b>Rose, The.</b> H. B. Ellwanger. 1.25	
<b>Pastures, Permanent and Temporary.</b> Sutton. 2.50		<b>Mushrooms, How to Grow Them.</b> Falconer. 1.25		<b>Roses, Book of the</b> Imported. Dean S. Reynolds Hole. A guide to Rose Culture. 14th edition, revised. 1.25	
<b>Plant Culture.</b> George W. Oliver. 1.00		<b>Mushroom Culture.</b> Robinson. .60		<b>Roses Imported.</b> H. R. Darlington. 3.00	
<b>Principles of Agriculture, The.</b> L. H. Bailey. 1.50		<b>Onion Culture.</b> T. Greiner. .60		<b>Violet Culture, Commercial.</b> B. T. Gal- loway. 1.50	
<b>Pruning Book, The.</b> L. H. Bailey. 1.75		<b>Potato Culture.</b> Rogers. .50		<b>Water Gardening.</b> Peter Bisset. 2.50	
<b>Silos, Ensilage and Silage.</b> M. Miles. .50		<b>Principles of Vegetable Gardening.</b> L. H. Bailey. 1.50		<b>What England Can Teach Us About Gardening.</b> Miller. 4.00	
<b>Soiling Crops and the Silo.</b> Thomas Shaw. 1.50		<b>Vegetables and Flowers from Seeds and Roots, The Culture of.</b> Sutton. Imported. 2.50		<b>Wild Flowers, Field Book of American.</b> F. Schuyler Mathews. 2.00	
<b>Vegetable Gardening.</b> Watts. 1.75		<b>FLOWERS AND ORNAMENTAL PLANTS.</b>			
<b>FRUITS AND FRUIT CULTURE.</b>		<b>American Carnation, How to Grow It.</b> Ward. \$3.50		<b>LANDSCAPE GARDENING AND FORESTRY.</b>	
<b>American Fruit Culturist.</b> J. J. Thomas. \$2.50		<b>Annals; Hardy and Half-Hardy.</b> Imported. C. J. Curtis. 1.25		<b>American Gardens.</b> Guy Lowell. \$7.50	
<b>Barry's Fruit Garden.</b> P. Barry. 1.50		<b>Bulbs and Tuberous Rooted Plants.</b> C. L. Allen. 1.50		<b>Familiar Trees and Their Leaves.</b> F. Schuyler Mathews. 1.75	
<b>Fruits and Vegetables Under Glass.</b> Wm. Turner. 5.00				<b>Key to the Trees.</b> Collins and Preston. Describes Wild and commonly cultivated varieties of the North Eastern United States and adjacent Canada. 1.45	
<b>Grape Culturist, The.</b> A. S. Fuller. 1.50				<b>Landscape Gardening.</b> F. A. Waugh. .50	
				<b>Landscape Gardening.</b> Edward Kemp. 2.50	
				<b>The Care of Trees in Lawn, Street and Park.</b> B. E. Fernow. 2.15	
				<b>Trees and Shrubs of Northeastern America, The.</b> Charles S. Newhall. 2.00	

# INDEX.

Plant Novelities	Pages.	Plants and Seeds.	Plants or Bulbs.	Seeds.	Plants or Bulbs.	Seeds.	Plants or Bulbs.	Seeds.
Flower Seed Novelities	5-7	Martynia . . . . . 24	Bignonia . . . . . 138	Gazania . . . . . 57	Oxalis . . . . . 62	Paeonies 127-128-129		
Vegetable Seed Novelities	8	Melons, Musk . . . . . 23	Bocconia . . . . . 119	Gentiana . . . . . 123	Pachysandra . . . . . 127	Pansy . . . . . 111	63-64	
Vegetable Seeds and Plants	9-36	" Water . . . . . 23	Boltonia . . . . . 119	Geranium 110-111-123	Papaver . . . . . 129	Papaver . . . . . 129	94	
Lawn Grass . . . . . 37-38		Mint Roots . . . . . 24	Brachycome . . . . . 51	Gerardia . . . . . 87	Pasiphora . . . . . 111	Pasiphora . . . . . 111	77	
Agricultural Seeds . . . . . 39-46		Mushroom . . . . . 24	Browallia . . . . . 109	Gesnera . . . . . 116	Perilla . . . . . 64	Perilla . . . . . 64		
Bird Seeds . . . . . 44		Mustard . . . . . 24	Bupthalmum . . . . . 87	Gilia . . . . . 100	Phacelia . . . . . 65	Phacelia . . . . . 65		
Flower Seeds . . . . . 47-97		Okra or Gumbo . . . . . 26	Cacalia . . . . . 52	Glossinia . . . . . 100	Phlox 111-116-129-130	Phlox 111-116-129-130	65-94	
Dahlias . . . . . 101-102-103		Onion Seed . . . . . 25	Caladium 99-100-109	Helianthemum 123	Phormium . . . . . 82	Phormium . . . . . 82		
Gladioli . . . . . 104		" Sets . . . . . 26	Calandrina . . . . . 52	Helianthus 123	Physalis . . . . . 65	Physalis . . . . . 65		
Bulbs . . . . . 98-107		Oyster Plant, see Salsify	Calceolaria . . . . . 79	Helichrysum . . . . . 76-91	Physostegia . . . . . 129	Physostegia . . . . . 129		
Bedding Plants . . . . . 109-110-111		Parsley . . . . . 27	Calendula . . . . . 52	Heliopsis . . . . . 82	Platycodon . . . . . 94	Platycodon . . . . . 94		
Cannas . . . . . 108		Parsnip . . . . . 26	Callisiphia . . . . . 52	Helleborus . . . . . 91	Polemonium . . . . . 129	Polemonium . . . . . 129		
Greenhouse Plants . . . . . 113-114-115		Peas . . . . . 28-29-30	Callirhoe . . . . . 87	Hemerocallis . . . . . 91	Polygonum . . . . . 95	Polygonum . . . . . 95		
Bay Trees . . . . . 115		Peppergrass (See Cress)	Camellia . . . . . 79	Hesperis . . . . . 91	Poppy . . . . . 66-67-94	Poppy . . . . . 66-67-94		
Boxwood Trees . . . . . 115		Pumpkin . . . . . 32	Candytuft . . . . . 52-53-88	Heuchera . . . . . 124	Portulaca . . . . . 67	Portulaca . . . . . 67		
Aquatic Plants . . . . . 112		Radish . . . . . 32	Canna . . . . . 52	Hibiscus . . . . . 58-82-91	Potentilla . . . . . 130	Potentilla . . . . . 130		
Hardy Plant Novelities . . . . . 116		Rhubarb . . . . . 32	Carnations 109-120	Hollyhock 111-124	Primula . . . . . 83-84-95	Primula . . . . . 83-84-95		
Hardy Perennial Plants . . . . . 117-132		Salsify . . . . . 32	Cassia . . . . . 88	Honesty . . . . . 88	Prunella 116-130	Prunella 116-130		
Roses . . . . . 133-137		Sea Kale . . . . . 32	Catananche . . . . . 88	Honeysuckle . . . . . 139	Pyrethrum . . . . . 67-96	Pyrethrum . . . . . 67-96		
Vines, Hardy . . . . . 138-139		Spinach . . . . . 32	Cedronella . . . . . 120	Hop Vine . . . . . 139	Ranunculus . . . . . 130	Ranunculus . . . . . 130		
Shrubs . . . . . 140-145		Squash . . . . . 32	Cerastium . . . . . 120	Humulus . . . . . 77	Rehmannia . . . . . 96	Rehmannia . . . . . 96		
Hedge Plants . . . . . 145		Swiss Chard . . . . . 13	Celastrus . . . . . 138	Hunnemannia . . . . . 58	Rhodanthe . . . . . 76	Rhodanthe . . . . . 76		
Conifers . . . . . 146-147		Tarragon Plants . . . . . 33	Celosia . . . . . 110	Hyacinthus . . . . . 100	Roses . . . . . 133-137	Roses . . . . . 133-137		
Rhododendrons . . . . . 150		Tomato . . . . . 34-35	Celsia . . . . . 80	Hydrangea 111-125-139	Rubber Plant . . . . . 111	Rubber Plant . . . . . 111		
Kalmias . . . . . 150		Turnips . . . . . 36	Centaurea 109-110-120	Hypericum . . . . . 124	Rudbeckia . . . . . 130	Rudbeckia . . . . . 130		
Trees, Shade and Ornamental . . . . . 148-149			Cephalaria . . . . . 88	Iberis . . . . . 124	Sabbatia . . . . . 67	Sabbatia . . . . . 67		
Fruits . . . . . 151-153			Cerastium . . . . . 88	Impatiens . . . . . 82	Sagittaria . . . . . 84	Sagittaria . . . . . 84		
Fertilizers . . . . . 154-155			Chelone . . . . . 88	Incarvillea . . . . . 92	Saintpaulia . . . . . 68	Saintpaulia . . . . . 68		
Insecticides . . . . . 155-156			Chrysanthemum 116-120-121	Inula . . . . . 92	Salpiglossis . . . . . 111	Salpiglossis . . . . . 111		
Lawn Mowers . . . . . 160-161			Cinreraria . . . . . 55-80	Ipomoea . . . . . 77	Salvia 111-131	Salvia 111-131		
Lawn Rollers . . . . . 161			Cinnamon Vine 99	Iris 124-125-126	Santolina . . . . . 131	Santolina . . . . . 131		
Sprayers . . . . . 158			Clarkia . . . . . 55	Jacoea . . . . . 59	Sanvitalia . . . . . 68	Sanvitalia . . . . . 68		
Lawn Sprinklers . . . . . 159			Clematis 121-138	Kalanchoe . . . . . 82	Saponaria . . . . . 68-96	Saponaria . . . . . 68-96		
Lawn Requisites . . . . . 159			Cleome . . . . . 55	Kenilworth Ivy . . . . . 58	Saxifraga . . . . . 131	Saxifraga . . . . . 131		
Garden Tools and Requisites 158-159-162-167			Clerodendron . . . . . 80	Kochia . . . . . 77	Scabiosa 111-131	Scabiosa 111-131		
Books on Gardening . . . . . 167			Cleome . . . . . 55	Kudzu Vine . . . . . 58	Schizopetalon . . . . . 69	Schizopetalon . . . . . 69		
			Cleome . . . . . 55	Lantana . . . . . 58	Schizanthus . . . . . 69	Schizanthus . . . . . 69		
			Cleome . . . . . 55	Larkspur . . . . . 81	Scutellaria . . . . . 96	Scutellaria . . . . . 96		
			Cleome . . . . . 55	Lathyrus . . . . . 126	Sedum 116-131	Sedum 116-131		
			Cleome . . . . . 55	Lavatera . . . . . 92	Sempervivums 131	Sempervivums 131		
			Cleome . . . . . 55	Lavender . . . . . 92	Senecio 111-131	Senecio 111-131		
			Cleome . . . . . 55	Layia . . . . . 59	Sidalcea . . . . . 131	Sidalcea . . . . . 131		
			Cleome . . . . . 55	Lepachys . . . . . 92	Silene . . . . . 131	Silene . . . . . 131		
			Cleome . . . . . 55	Leptosyne . . . . . 59	Silphium . . . . . 131	Silphium . . . . . 131		
			Cleome . . . . . 55	Lemon Verbena 111	Smilax . . . . . 84	Smilax . . . . . 84		
			Cleome . . . . . 55	Dahlia 101-102-103	Solanum . . . . . 81	Solanum . . . . . 81		
			Cleome . . . . . 55	Datura . . . . . 56	Solidago . . . . . 131	Solidago . . . . . 131		
			Cleome . . . . . 55	Daisy . . . . . 110-121	Spiraea . . . . . 131	Spiraea . . . . . 131		
			Cleome . . . . . 55	Daphne . . . . . 121	Stachys . . . . . 96	Stachys . . . . . 96		
			Cleome . . . . . 55	Delphinium . . . . . 89	Stachys . . . . . 131	Stachys . . . . . 131		
			Cleome . . . . . 55	Dianthus 110-121	Stellaria . . . . . 131	Stellaria . . . . . 131		
			Cleome . . . . . 55	Diascia . . . . . 56	Stenanthium . . . . . 131	Stenanthium . . . . . 131		
			Cleome . . . . . 55	Dictamnus . . . . . 89	Stevia . . . . . 84	Stevia . . . . . 84		
			Cleome . . . . . 55	Dielsia . . . . . 56	Stock . . . . . 70-71	Stock . . . . . 70-71		
			Cleome . . . . . 55	Digitalis . . . . . 90	Stokesia . . . . . 132	Stokesia . . . . . 132		
			Cleome . . . . . 55	Digitalis . . . . . 90	Streptocarpus . . . . . 86	Streptocarpus . . . . . 86		
			Cleome . . . . . 55	Digitalis . . . . . 90	Sunflower . . . . . 71-97	Sunflower . . . . . 71-97		
			Cleome . . . . . 55	Digitalis . . . . . 90	Swainsonia . . . . . 111	Swainsonia . . . . . 111		
			Cleome . . . . . 55	Digitalis . . . . . 90	Sweet Clover . . . . . 71	Sweet Clover . . . . . 71		
			Cleome . . . . . 55	Digitalis . . . . . 90	Sweet Peas . . . . . 72-73	Sweet Peas . . . . . 72-73		
			Cleome . . . . . 55	Digitalis . . . . . 90	Sweet William 111-132	Sweet William 111-132		
			Cleome . . . . . 55	Digitalis . . . . . 90	Telekia . . . . . 132	Telekia . . . . . 132		
			Cleome . . . . . 55	Digitalis . . . . . 90	Teucrium . . . . . 97	Teucrium . . . . . 97		
			Cleome . . . . . 55	Digitalis . . . . . 90	Thalictrum . . . . . 97	Thalictrum . . . . . 97		
			Cleome . . . . . 55	Digitalis . . . . . 90	Thermopsis . . . . . 132	Thermopsis . . . . . 132		
			Cleome . . . . . 55	Digitalis . . . . . 90	Thunbergia . . . . . 77	Thunbergia . . . . . 77		
			Cleome . . . . . 55	Digitalis . . . . . 90	Tigridias . . . . . 107	Tigridias . . . . . 107		
			Cleome . . . . . 55	Digitalis . . . . . 90	Torenia . . . . . 111	Torenia . . . . . 111		
			Cleome . . . . . 55	Digitalis . . . . . 90	Trachelium . . . . . 84	Trachelium . . . . . 84		
			Cleome . . . . . 55	Digitalis . . . . . 90	Tradescantia . . . . . 111	Tradescantia . . . . . 111		
			Cleome . . . . . 55	Digitalis . . . . . 90	Tritoma . . . . . 132	Tritoma . . . . . 132		
			Cleome . . . . . 55	Digitalis . . . . . 90	Trollius . . . . . 97	Trollius . . . . . 97		
			Cleome . . . . . 55	Digitalis . . . . . 90	Tropaeolum . . . . . 111	Tropaeolum . . . . . 111		
			Cleome . . . . . 55	Digitalis . . . . . 90	Trillium . . . . . 132	Trillium . . . . . 132		
			Cleome . . . . . 55	Digitalis . . . . . 90	Tuberose . . . . . 107	Tuberose . . . . . 107		
			Cleome . . . . . 55	Digitalis . . . . . 90	Veranion . . . . . 132	Veranion . . . . . 132		
			Cleome . . . . . 55	Digitalis . . . . . 90	Verbasum . . . . . 97	Verbasum . . . . . 97		
			Cleome . . . . . 55	Digitalis . . . . . 90	Verbena . . . . . 111	Verbena . . . . . 111		
			Cleome . . . . . 55	Digitalis . . . . . 90	Vernonia . . . . . 132	Vernonia . . . . . 132		
			Cleome . . . . . 55	Digitalis . . . . . 90	Veronica 111-132	Veronica 111-132		
			Cleome . . . . . 55	Digitalis . . . . . 90	Vinca 111-132	Vinca 111-132		
			Cleome . . . . . 55	Digitalis . . . . . 90	Violet . . . . . 74	Violet . . . . . 74		
			Cleome . . . . . 55	Digitalis . . . . . 90	Virginian Stock . . . . . 74	Virginian Stock . . . . . 74		
			Cleome . . . . . 55	Digitalis . . . . . 90	Viscaria . . . . . 74	Viscaria . . . . . 74		
			Cleome . . . . . 55	Digitalis . . . . . 90	Vitis . . . . . 139	Vitis . . . . . 139		
			Cleome . . . . . 55	Digitalis . . . . . 90	Wallflower . . . . . 74-97	Wallflower . . . . . 74-97		
			Cleome . . . . . 55	Digitalis . . . . . 90	Water Hyacinth 112	Water Hyacinth 112		
			Cleome . . . . . 55	Digitalis . . . . . 90	" Poppy 112	" Poppy 112		
			Cleome . . . . . 55	Digitalis . . . . . 90	Whitlavia . . . . . 75	Whitlavia . . . . . 75		
			Cleome . . . . . 55	Digitalis . . . . . 90	Wigandia . . . . . 75	Wigandia . . . . . 75		
			Cleome . . . . . 55	Digitalis . . . . . 90	Wistaria . . . . . 139	Wistaria . . . . . 139		
			Cleome . . . . . 55	Digitalis . . . . . 90	Xeranthemum . . . . . 96	Xeranthemum . . . . . 96		
			Cleome . . . . . 55	Digitalis . . . . . 90	Yucca . . . . . 132	Yucca . . . . . 132		
			Cleome . . . . . 55	Digitalis . . . . . 90	Zinnia . . . . . 111	Zinnia . . . . . 111		

## FLOWER SEEDS AND PLANTS.

## VEGETABLE SEEDS AND PLANTS.

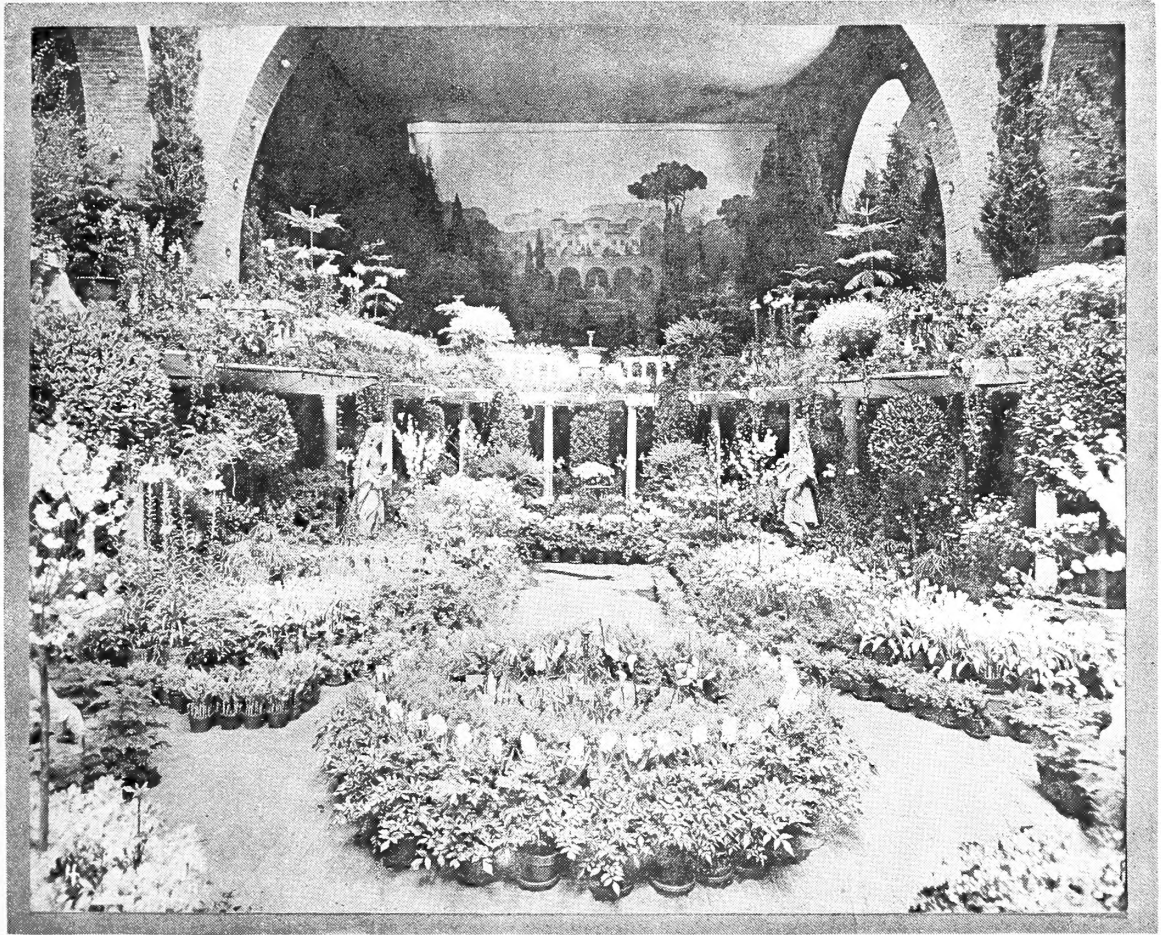

The Italian Garden of R. & J. Farquhar & Co. at Horticultural Hall, Boston, March, 1912.  
Awarded the Gold Medal of the Mass. Horticultural Society.

## Landscape Gardening.

We now make a specialty of this work, furnishing plans and estimates for the improvement and planting of private estates and public grounds. We have a large assortment (over 100 acres) of the best Hardy Nursery Stock, suitable for the Northern States, embracing trees, shrubs, vines, and perennial plants. We have also competent gardeners in our permanent employ, for the carrying out of such work. We invite correspondence from those contemplating improvement of their estates.

R. & J. FARQUHAR & CO.

# FARQUHAR'S GARDEN ANNUAL 1914

POPPY ORIENTALE, MRS. PERRY  
*FOR DESCRIPTION SEE PAGE 1*



R. & J. FARQUHAR & CO.  
6 & 7 SOUTH MARKET ST. BOSTON