

Historic, archived document

Do not assume content reflects current scientific knowledge, policies, or practices.



FARQUHAR'S MIDSUMMER CATALOGUE

LIBRARY

RECEIVED

★ JUL 1 1931 ★

U. S. Department of Agriculture



*1931 Advance Offering of
Bulbs for Autumn Planting*

R. & J. FARQUHAR COMPANY

SEEDSMEN · NURSERYMEN · LANDSCAPE ARCHITECTS

6 South Market Street, Boston, Mass.

Farquhar's Quality Bulbs

Awarded Gold Medal at the Spring Flower Show, Boston, March, 1931

SINCE 1882 we have supplied flowering bulbs of the finest quality to a discriminating, critical clientele. An ever-growing list of customers justifies our policy of selling only the *highest grade* bulbs obtainable, at the *lowest possible prices* commensurate with such quality.

This year bulb prices are much lower—in many cases prices quoted are actually less than the cost of production. Another year prices are likely to be considerably higher.

Take advantage of this wonderful opportunity to add to your collection of bulbs. Right now is your best chance to have that tulip-garden you have always wanted.

Enter your order now—delivery will be made at planting-time in autumn.

Novelties and Specialties in Narcissi for 1931

Not since the importation of Narcissi was prohibited has the supply of American-grown bulbs been sufficient to enable us to offer these choice new and rare varieties at the comparatively moderate prices quoted.

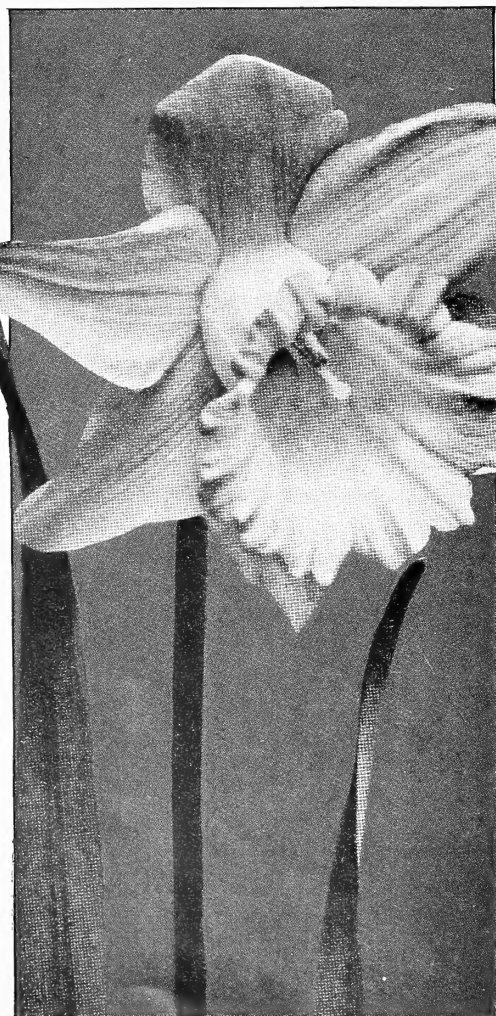

Giant Trumpet Narcissus, Whistler

Duke of York. (*Giant Trumpet.*) Magnificent yellow trumpet on cream-colored guard petals. Invaluable for cutting on account of the glorious beauty of flower and length of stem. \$7.50 per doz.; \$60.00 per 100.

John Farquhar. (*Giant Trumpet.*) Solid yellow trumpet, very wide at the base and opening wider at the brim; sulphur-yellow perianth. \$7.50 per doz.; \$60.00 per 100.

Mrs. E. H. Drake. (*Giant Trumpet.*) Has aptly been called "The White King Alfred." Gracefully recurved and fluted trumpet; broad petals of the same beautiful ivory-white. \$6.50 per doz.; \$50.00 per 100.

Sir Francis Drake. (*Giant Trumpet.*) Clear yellow, very early, long-stemmed flower. Excellent for exhibition forcing. \$4.00 per doz.; \$30.00 per 100.

Whistler. (*Giant Trumpet.*) A glorious hybrid of marvelous size and symmetry. Glistening, pure golden yellow perianth and trumpet. Leading exhibition variety. \$10.00 per doz.; \$75.00 per 100.

Homespun. (*Incomparabilis.*) Perianth exquisitely rounded, of a soft yellow shade; crown charmingly frilled and deeper in tone. \$2.25 per doz.; \$18.00 per 100.

Whitewell. (*Incomparabilis.*) A stunning bicolor. Petals creamy white; crown pure yellow, wide open. Tall-stemmed. \$2.25 per doz.; \$18.00 per 100.

Will Scarlet. (*Incomparabilis.*) Cream-colored perianth, supporting a fine orange-scarlet cup. Very late. \$4.00 per doz.; \$30.00 per 100.

Bonfire. (*Barri.*) A distinct novelty, with ivory perianth, shot through with yellow; cup broadly edged with dark orange. Fascinating and showy. \$7.50 per doz.; \$60.00 per 100.

Lady Moore. (*Barri.*) Snow-white perianth; yellow cup, with deep orange edge. Free-blooming. \$3.50 per doz.; \$28.00 per 100.

Cheerfulness. (*Poetaz.*) Double white hybrid, with 3 to 4 large flowers on a strong stem. Wonderful exhibition variety. \$3.50 per doz.; \$28.00 per 100.

Joconde. (*Poetaz.*) Pale yellow petals; cup deep golden yellow. Bears 4 to 5 flowers to each stem. Exquisite as a cut-flower. \$4.00 per doz.; \$30.00 per 100.

Soleil Brilliant. (*Poetaz.*) Hardy form of the famous Polyanthus variety, Soleil d'Or. Bright yellow petals; deep orange cup. Flowers average 12 to each stem. \$3.00 per doz.; \$22.00 per 100.

Crystal Queen. (*Leedsii.*) Pure white perianth; pale primrose cup. Exquisite flowers, 3 to 4 inches across, on long, stout stems. \$4.00 per doz.; \$30.00 per 100.

Break o' Day. (*Multiflora.*) Large white and yellow flowers of the Sir Watkin type, 3 to 5 on strong, long stems. Effective for cutting. \$3.50 per doz.; \$25.00 per 100.

NON-WARRANTY. We do not give as to description, quality, productiveness, or any other matter, any warranty, express or implied, of any seeds, bulbs, plants, insecticides, fungicides or fertilizers, which we send out, and we shall not be liable for any mistake made in the filling of any order. If the purchaser does not accept the goods on these terms, they are at once to be returned.—R. & J. FARQUHAR COMPANY.

Special Import Offer of New and Rare Tulips

The Tulips offered on this page are for import only. Orders cannot be booked later than August 1, 1931

We are pleased to offer an unusual opportunity to supplement your Tulip collection with some of the new and rare varieties which have recently been produced by Dutch bulb-growers. Many of these Tulips have never before been offered in America. As the stock is limited, we suggest that you place your order as early as possible. *Positively no orders accepted after August 1, 1931, for Tulips listed on pages 1 and 2.*

NEW GIANT DARWINS

Bella Donna. Very lovely soft shade of yellow, reflexed orange-pink. Flower has remarkable lasting qualities. \$2.50 per doz.; \$20.00 per 100.

Bona Est. One of the finest new creamy yellow Darwins. The large flowers are held erect on fine stems. Adorable bedding variety. \$2.25 per doz.; \$18.00 per 100.

Burgemeester Sandberg (Major Sandberg). Rich blood-red brown, shaded darker; black centre. Very large, bold dark-colored Tulip, vigorous in habit, on a tall, strong stem. Height 28 in. 60c. each; \$6.50 per doz.; \$50.00 per 100.

Carnival. Vivid rosy salmon, resembling Clara Butt in color, but larger flowered and taller. \$1.50 per doz.; \$12.00 per 100.

General Pershing. Soft lilac with darker centre, tinged bright orange. Attractive, refined Darwin, valuable for cutting purposes and showy in the border. 40c. each; \$4.00 per doz.; \$30.00 per 100.

Jacob Maris. Maroon-red, edged vermilion-scarlet, with dark centre, bordered white. Extra-fine, large flower. \$1.35 per doz.; \$10.00 per 100.

Kathleen Parlow. Bright, silvery rose of exquisite beauty. Flower large, tall, and stately. Recommended for exhibition. 75c. each; \$8.00 per doz.

Maya. Satiny lilac, shaded soft rose, with a silvery white, transparent margin. The largest flowered of this glorious color class, very shapely and tall-stemmed. 75c. each; \$8.00 per doz.

Mrs. Grace Coolidge. Old-rose, tinged with carmine. Elongated, very large flower on fine stem. Stunning in the border and an excellent exhibition sort. Height 28 in. \$1.00 each; \$10.00 per doz.

Orange Perfection. Fiery salmon with a glowing orange sheen; blue-black centre marked silvery white. One of the most entrancing, distinct novelty Darwins. Height 30 in. \$3.25 per doz.; \$25.00 per 100.

President Harding. Glowing, bright lilac-purple, shaded deep purple with lighter edge. \$2.00 per doz.; \$16.00 per 100.

Prince of Wales. Luminous rosy scarlet with blue and white centre. Magnificent, large-flowered red Darwin, tall and imposing in the border and attractive as a cut-flower. Height 28 in. \$1.35 per doz.; \$12.00 per 100.

Princess Mary. Brilliant, deep rose, edged silvery pink, with white base, margined blue. One of the largest of this color, of remarkable substance, carried on a fine, strong stem. Height 30 in. 60c. each; \$6.50 per doz.

Titan. Deep yellow Giant Darwin Tulip. Fine, large flower of extra substance on a tall, erect stem. 40c. each; \$4.50 per doz.; \$35.00 per 100.

Yellow Giant. Probably the largest pure yellow Darwin. Flowers of remarkable substance, broad-petaled, rich golden yellow with contrasting black anthers. Height 30 in. \$1.00 each; \$11.00 per doz.

NEW GIANT DUTCH BREEDERS

Annie McGregor. Deep rosy scarlet with pure white base. Large, showy Breeder of sturdy habit; highly recommended for bedding. \$2.00 per doz.; \$15.00 per 100.

Apricot (Perfection). Deep bronzy orange, shaded apricot; olive-green base. The large flower is perfectly formed and held erect on a tall, straight stem. \$1.00 per doz.; \$7.50 per 100.

Cherbourg. Golden bronze on a yellow ground; outside flushed lilac. Very stately, striking Breeder novelty, with large, egg-shaped flowers of unique coloring. Height 32 in. \$1.50 each; \$16.00 per doz.

Cicero. Rich, brilliant red. An imposing novelty of faultless form and growth. Very effective for exhibition forcing. \$1.25 each; \$14.00 per doz.

Dillenburg. A lovely shade of salmony orange-red, with bronze-yellow edge; inside glittering orange. The flower is very large, long-petaled, held rigidly on a strong stem. Height 27 in. \$1.50 each; \$16.00 per doz.

Ilias. Deep purplish blue, the color growing somewhat lighter as the flower ages. Very attractive. \$1.50 per doz.; \$12.00 per 100.

Mrs. Beecher Stowe. Clear, bright blue with a violet sheen. Large, elongated flower; recommended for exhibition forcing. 50c. each; \$5.00 per doz.; \$40.00 per 100.

Pasteur. Very beautiful orange-red, shading lighter at the edges of petals. Stunning Breeder novelty. \$4.50 per doz.; \$35.00 per 100.

Richelieu. Glowing bright red. A striking flower, tall and graceful, of faultless habit. \$4.50 per doz.; \$35.00 per 100.

William the Silent. Deep purple-blue, with yellow centre. The flower is extremely large, particularly commended for exhibition and bedding. 60c. each; \$6.50 per doz.; \$50.00 per 100.

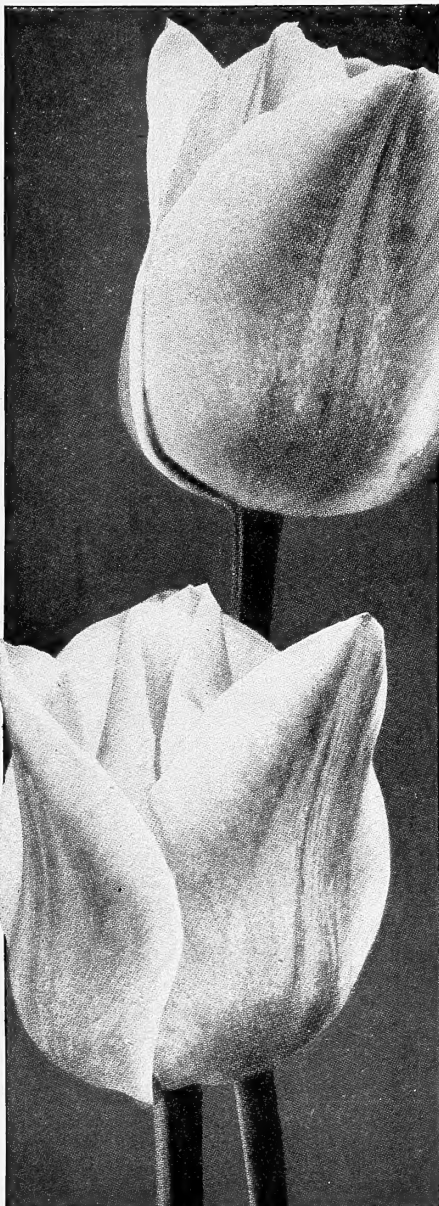

Darwin Tulips, Mrs. Grace Coolidge

Not less than 6 bulbs of one variety sold at the dozen rate; 25 at 100 rate; 250 at 1,000 rate



Single Late May-flowering or Cottage Tulips

The Tulips offered on this page are for import only. Orders cannot be booked later than August 1, 1931

NEW MAY-FLOWERING or COTTAGE TULIPS

Ardelia. Dull brick-red, passing to light brown; yellow base. The flower is large and exquisitely formed. \$4.00 per doz.; \$35.00 per 100.

Aviso. Rosy orange-salmon outside; bronze inside. The flower is large and shapely on a medium-tall stem. \$2.00 per doz.; \$16.00 per 100.

El Capitan. Cochineal-red with showy white centre. Extremely brilliant. 75c. each; \$8.00 per doz.

Illuminator. Deep orange-yellow, flamed bright orange, edged red. Quite unique in color. \$1.75 per doz.; \$14.00 per 100.

Jeanne Desor. Orange-yellow, bordered scarlet. The flower is large, very late blooming, quite tall, and excellent in habit. Height 28 in. \$1.25 each; \$14.00 per doz.

Leda. Glowing cerise-salmon with lighter edges; white base. Attractive for late exhibition forcing. \$4.00 per doz.; \$35.00 per 100.

Mme. Buysens. Lovely soft yellow. This charming novelty is very large and is carried gracefully on an extra-sturdy stem. 75c. each; \$8.00 per doz.

Mrs. F. E. Dixon (Sulphur Beauty). Sulphur-yellow; base and anthers yellow. The flowers are immense, borne gracefully on strong stems. Recommended for exhibition. \$1.00 each; \$10.00 per doz.

Pride of Inglescombe. Pure white, bordered rosy carmine, the whole flower passing to carmine as it ages. A glorified Picotee, long and pointed, with charmingly reflexed petals. \$1.75 per doz.; \$12.00 per 100.

Quaintness. Distinctive coloring—mahogany-brown shaded golden orange and rose, with bright yellow base. Adorable. Height 20 in. \$1.35 per doz.; \$10.00 per 100.

NEW MAY-FLOWERING or COTTAGE TULIPS, continued

Stromboli. Fiery vermilion-red with pure yellow base. Very brilliant. \$4.00 per doz.; \$35.00 per 100.

White Cross. Glistening white Cottage novelty resembling the dainty Lily-flowered type—the inner petals erect, outer petals strongly recurved. \$1.50 each; \$16.00 per doz.

NEW SINGLE EARLY TULIPS

Diademe. Bright rosy salmon of a shade equal in beauty to the Darwin Tulip, Clara Butt. Tall and extremely fine for early forcing. \$5.00 per doz.; \$40.00 per 100.

Fortuna. Lilac-rose with a satiny sheen. The flower is large, on a stout stem of medium height. Highly rated for forcing or bedding. \$2.50 per doz.; \$20.00 per 100.

Olympiade. Pure yellow. The size of the flower and length of stem compare favorably to many of the best Darwins, when forced for exhibition in February or March. 75c. each; \$8.00 per doz.

Pink Delight. Deep rose-pink. The large, globular flowers are of the refined, bright pink color so attractive for bedding or pot-culture. \$1.75 per doz.; \$12.00 per 100.

Princess Juliana. White, tinted pink with deeper rose toward edges of petals, the effect being deep pink. Adorable for bedding or forcing. \$1.35 per doz.; \$10.00 per 100.

New Parrot Tulip "Sundew"

Bright crimson-red Parrot Tulip. It has the wonderful Darwin shape, vigor, and size, with the additional attractive feature of fringed and lacinated petals. This beautiful novelty will compel immediate attention in any collection of Tulips. \$2.25 per doz.; \$18.00 per 100.

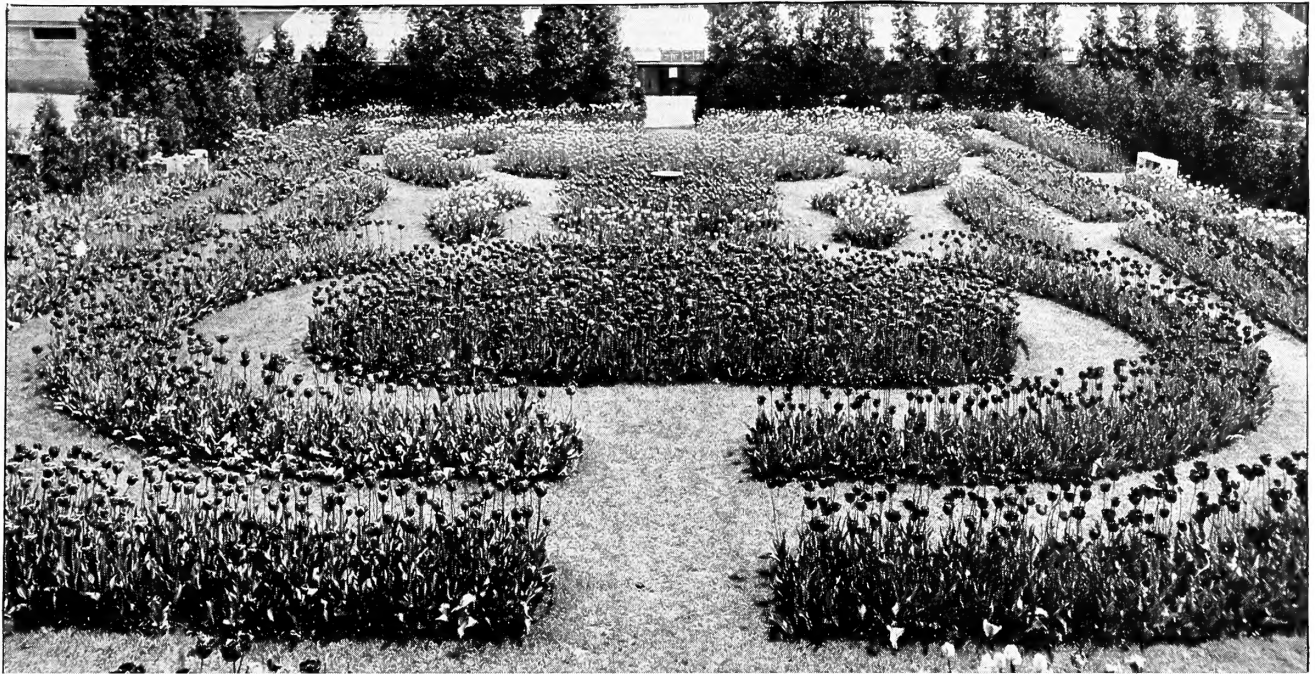

Tulip-Garden at our Dedham (Mass.) nurseries, with over 20,000 Tulips in 300 different named varieties, in full bloom

Farquhar's Giant Darwin Tulips

The Giant Darwins combine immense size with perfection of bloom, and are carried gracefully erect on fine stems 2 to 3 feet tall. Colors range from purest white to bluish, pink, salmon, shades of red, maroon, purple and almost black; recently some very fine yellows have been introduced of which we offer the choicest varieties. Darwins bloom with the columbines in late May and make a glorious display for several weeks. Effective grouped in front of shrubbery and evergreens, or planted in beds or perennial borders.

The bulbs we offer are of the finest quality and will produce magnificent blooms. Plant them in October or November, 5 to 6 inches deep and 5 to 6 inches apart; a light mulch should be provided after the first hard freeze.

When forcing Darwins indoors, the soil and general treatment recommended for hyacinths may be used. Plant three to five bulbs, according to size, in a 5-inch pot, or ten to twelve in an 8-inch pan. The varieties marked with an asterisk (*) are best for forcing, and are equally desirable for outdoor culture.

Six bulbs at dozen rate; 25 at 100; 250 at 1,000. If wanted by Parcel Post, add postage at zone rates; weight per 100 bulbs, 7 lbs.

WHITE AND LIGHT PINK SHADES

- ***Gretchen** (*Margaret*). 22 in. Silvery rose, covered with a cream-white bloom; inside soft pink with white centre marked blue. The flowers are small and ball-like. 60c. per doz.; \$4.00 per 100; \$38.00 per 1,000.
- La Candeur** (*White Queen*). 24 in. Pale rose-pink, changing to white when mature. A beautiful light shade. 70c. per doz.; \$5.00 per 100; \$48.00 per 1,000.
- ***Painted Lady**. 25 in. Creamy white, faintly tinted soft heliotrope when opening. Large flower on fine stem. 60c. per doz.; \$4.50 per 100; \$12.00 per 1,000.
- Suzon**. 28 in. Soft buff-rose, shading to bluish-pink at margin of petals; blue base. Flower large and held perfectly erect on tall stem. 85c. per doz.; \$6.00 per 100; \$58.00 per 1,000.
- ***Zwanenburg**. 24 in. A fine pure white Darwin of handsome form; lasts well. \$1.75 per doz.; \$12.00 per 100.

ROSE AND SALMON SHADES

- ***Baron de la Tonnaye**. 26 in. Bright rose, margined bluish-pink. Shapely blooms of fine two-tone quality. 60c. per doz.; \$4.00 per 100; \$38.00 per 1,000.
- ***Centenaire**. 32 in. Bright violet-rose with white base. A clear, brilliant attractive color. 70c. per doz.; \$5.00 per 100; \$48.00 per 1,000.
- ***Clara Butt**. 22 in. Exquisite shade of shell-pink, flushed salmon. Very widely used for massed bedding. 60c. per doz.; \$4.00 per 100; \$38.00 per 1,000.
- Crepuscule**. 20 in. Soft lilac-rose, flushed silvery rose, with light blue base. 85c. per doz.; \$6.00 per 100; \$58.00 per 1,000.
- Duchess of Westminster** (*Yolande*). 27 in. Glowing pink, shaded salmon-scarlet inside. Very large and tall. \$1.75 per doz.; \$12.00 per 100.
- Flamingo**. 26 in. Delicate shell-pink, tinted rose, with white centre. Oval, pointed flower. 85c. per doz.; \$6.00 per 100; \$58.00 per 1,000.
- ***Gustave Dore**. 25 in. Brilliant rose-pink, edged silvery rose; white centre. 80c. per doz.; \$6.50 per 100.
- ***La Fiancee**. 25 in. Dull rose-pink, shaded mauve, with light pink edges. Large, bold flower. 80c. per doz.; \$6.50 per 100.

- ***Louise de la Valliere**. 24 in. Vivid pink flowers with blue-white base and of exquisite pointed form with beautifully reflexed outer petals. A superb variety for cutting. \$1.10 per doz.; \$8.00 per 100; \$78.00 per 1,000.
- ***Massachusetts**. 26 in. Vivid rose-pink with white centre. Very attractive, large flower. 65c. per doz.; \$5.00 per 100, \$48.00 per 1,000.
- Massenet** (*The Dove*). 26 in. Apple-blossom-pink on white ground; base marked blue. A large flower of distinct beauty. \$1.10 per doz.; \$8.00 per 100; \$78.00 per 1,000.
- ***Matchless** (*Roi d'Islande*). 20 in. Deep old-rose-pink with a vivid blue centre. Forces easily. A rather short variety suitable for masses in front of low shrubs. 85c. per doz.; \$6.00 per 100; \$58.00 per 1,000.
- Mme. Barrois**. Attractive shade of flesh-rose, margined with a softer tone; light blue base. \$1.15 per doz.; \$9.00 per 100.
- ***Mme. Krelage**. 24 in. Brilliant lilac-rose bordered silvery satin-pink. Fine sort for either forcing or bedding. 60c. per doz.; \$4.50 per 100; \$42.00 per 1,000.
- ***Nauticus**. 30 in. Glowing, silky cerise-rose, with a suggestion of bronze shading. Large, well-formed blooms. 75c. per doz.; \$5.50 per 100; \$52.00 per 1,000.
- ***Princess Elizabeth**. 24 in. Soft pink with a lighter border and a clear white base. A handsome flower equally good in pots and in the garden. 60c. per doz.; \$4.50 per 100; \$42.00 per 1,000.
- Prince of the Netherlands**. 30 in. Bright rosy scarlet, margined pink; blue base. Beautiful flower of extra size and borne on fine, tall stem. 65c. per doz.; \$5.00 per 100; \$48.00 per 1,000.
- ***Psyche**. 28 in. Rich old-rose, inside shaded silvery rose; pale blue base; large, handsome flower. 75c. per doz.; \$5.50 per 100; \$52.00 per 1,000.
- Sophrosyne**. 28 in. Soft rosy blush, tinted delicate lilac, with deeper tone on the inside; blue base with light edge. 75c. per doz.; \$5.50 per 100; \$52.00 per 1,000.
- ***Venus**. 28 in. Bright silvery rose with pure white centre surrounded by a blue ring. Extra-large flowers held erect on fine stems. \$2.00 per doz.; \$15.00 per 100.

LAVENDER, VIOLET, AND PURPLE SHADES

- *Anton Mauve.** 32 in. Clear violet, edged bluish gray. A stately Tulip on a fine, tall stem. \$1.60 per doz.; \$12.00 per 100.
- *Bleu Aimable.** 24 in. Bright violet with a distinct steel-blue shading; inside deep purple with blue base and white star. Very striking when planted next to a brilliant red Tulip like City of Haarlem. 85c. per doz.; \$6.00 per 100.
- Bleu Celeste.** 30 in. Deep violet-blue with a white base, marked blue. A tall Tulip of large size and handsome shape. \$4.50 per doz.; \$35.00 per 100.
- Dream.** 28 in. Exquisite shade of soft lilac-mauve; inside purple; large, handsome flower. 75c. per doz.; \$5.00 per 100; \$48.00 per 1,000.
- Duchess of Hohenberg.** 28 in. Purplish lilac-blue; inside gray-lilac; large white centre; very large, elongated flower. \$5.00 per doz.; \$40.00 per 100.
- Erguste.** 26 in. Pale violet, flushed silvery white; inside dark violet with white base. Flower of medium size. 75c. per doz.; \$5.50 per 100; \$52.00 per 1,000.
- Euterpe.** 24 in. Attractive shade of lilac-mauve; handsome flower with daintily incurving edges of outer petals. 75c. per doz.; \$5.50 per 100; \$52.00 per 1,000.
- *Giant.** 30 in. Immense flower of deep reddish purple; white base, starred blue. \$1.90 per doz.; \$14.00 per 100.
- Jubilee.** 25 in. Deep rich purple flower of rare charm, exquisitely formed and borne on tall, graceful stem. \$1.35 per doz.; \$10.00 per 100.
- La Tristesse.** 27 in. Dull slaty blue, shaded brown inside, with white base; medium-sized flower on very fine stem. 85c. per doz.; \$6.50 per 100; \$62.00 per 1,000.
- Marconi.** 27 in. Deep purplish violet changing to gray-purple as flower ages. 85c. per doz.; \$6.50 per 100; \$62.00 per 1,000.
- Mauve Clair.** 26 in. Soft lilac-mauve with silvery edge; light blue and white centre. \$1.25 per doz.; \$9.00 per 100.
- Melicette.** 26 in. Lavender-violet, edged violet-mauve; inside deep heliotrope with blue centre. Large flower with reflexed petals. \$1.35 per doz.; \$10.00 per 100.
- Moralis.** Rich plum-purple with a decided bloom on outside of the petals. \$1.10 per doz.; \$8.00 per 100.
- Mrs. Potter Palmer.** 28 in. Bright royal purple, with a white base. Large, attractive flower; excellent for massing and one of the finest in color and form. 85c. per doz.; \$7.00 per 100; \$68.00 per 1,000.
- *Rev. H. Ewbank.** 24 in. Soft lavender-violet, with brownish shading toward the base. Of large size and good form. 70c. per doz.; \$5.00 per 100; \$48.00 per 1,000.
- Ronald Gunn.** 26 in. Bright violet, edged soft lavender-blue; white centre. Tall and stately. \$1.10 per doz.; \$8.00 per 100.
- The Bishop.** 28 in. Clear violet-blue; inside slightly paler, with white base. A large, long flower of exquisite form and wonderful lasting quality. \$5.50 per doz.; \$42.00 per 100.
- *Valentine.** 26 in. Pure violet, with blue base. A large Tulip of fine, shapely form. 90c. per doz.; \$7.00 per 100.

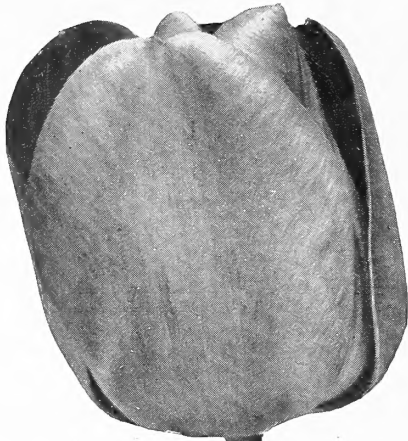

Duchess of
Hohenberg

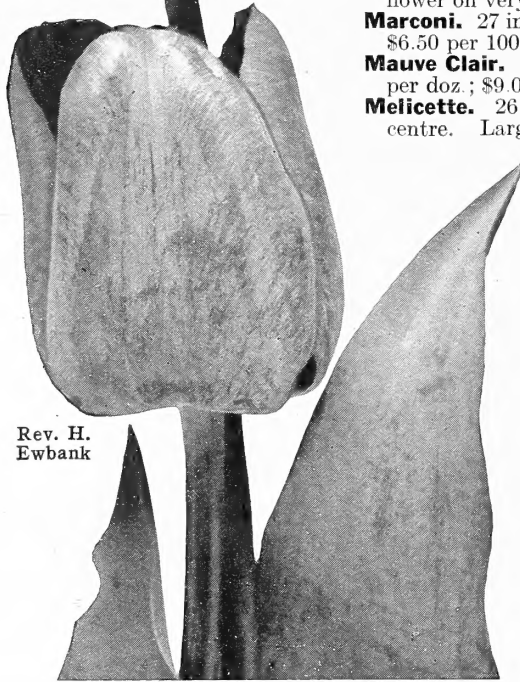

Rev. H.
Ewbank



Bartigon.
Page 5

- *Walley Moes.** 22 in. Soft, silvery heliotrope. An exceptional variety for forcing. \$1.10 per doz.; \$8.00 per 100.
- *William Copland (Sweet Lavender).** 24 in. Bright purple-rose at first, paling to true lavender as it ages; medium-large flower on fine stem. Forces easily for early use and also good for beds and borders, lasting for at least three weeks. 75c. per doz.; \$5.00 per 100; \$48.00 per 1,000.

DARK RED AND CRIMSON SHADES

- Donders.** 24 in. Dark blood-red, with contrasting blue-black and white centre. 85c. per doz.; \$6.00 per 100; \$58.00 per 1,000.
- Duke of Portland.** 26 in. Deep crimson-scarlet, with showy blue centre; extra-large, pointed flower on fine stem. \$1.60 per doz.; \$12.00 per 100.
- *King Harold (Mahony).** 24 in. Deep ox-blood-red; inside mahogany-red; green-black base. Large, reflexed flower with wonderful satin sheen. 75c. per doz.; \$6.00 per 100; \$58.00 per 1,000.
- *Whistler.** 24 in. Dazzling crimson-scarlet with blue base edged white. Showy border variety. 85c. per doz.; \$6.00 per 100; \$58.00 per 1,000.

MAROON SHADES

- Andrea Doria.** Dark mahogany-brown with black centre; handsome, dark shade \$1.10 per doz.; \$8.00 per 100.
- Faust.** 30 in. Deep satiny purple; very dark, nearly black; large, exquisitely formed flower. \$1.00 per doz.; \$7.50 per 100; \$72.00 per 1,000.
- La Tulipe Noire (The Black Tulip).** 25 in. Deep glossy maroon-black overspread with a velvety sheen. The darkest Tulip of all. 85c. per doz.; \$6.00 per 100; \$58.00 per 1,000.
- Mystery.** 30 in. Fascinating, glittering purple-brown with a glossy, black sheen; blue base. The flower is large, of goblet shape, and is held erect on the best of stems. \$5.00 per doz.; \$40.00 per 100.
- *Philippe de Comines.** 24 in. Velvety, deep purple-mahogany, with blue base. One of the best of the dark shades. Charming when combined with a pale yellow variety like Ellen Willmott, either in the garden or in vases. 75c. per doz.; \$5.00 per 100; \$48.00 per 1,000.

Mme. Krelage. Page 3

MAROON SHADES, continued

Sir Trevor Lawrence. 30 in. Reddish violet, tinted copper; inside violet-maroon with white base. Tall, stately, erect. \$1.50 per doz.; \$11.00 per 100.

The Sultan. 22 in. Glossy maroon-black with blue base. Small flower of graceful charm. 65c. per doz.; \$4.50 per 100; \$42.00 per 1,000.

***Zulu.** 26 in. Rich, dull purplish black; finely formed, egg-shaped flower. 85c. per doz.; \$6.50 per 100; \$62.00 per 1,000.

BRIGHT RED AND SCARLET SHADES

***Afterglow.** 26 in. Orange-salmon with apricot-yellow edges; inside deep orange with yellow base. 85c. per doz.; \$6.00 per 100; \$58.00 per 1,000.

***Ariadne.** 28 in. Brilliant rosy crimson tinted scarlet, with violet-blue base; large flower. 85c. per doz.; \$6.00 per 100; \$58.00 per 1,000.

***Bartigon.** 24 in. Fiery carmine-crimson, with pure white base; showy when massed. 65c. per doz.; \$4.75 per 100; \$45.00 per 1,000.

Chant de Cygne. 28 in. Glowing salmon-scarlet, shaded soft rose. A large flower of dazzling color. \$1.15 per doz.; \$8.00 per 100.

***City of Haarlem.** 26 in. Intense vermilion-scarlet, with blue-black centre, bordered white. Large flower carried erect on strong stem. We believe this is the largest and handsomest scarlet-crimson variety. \$1.50 per doz.; \$10.00 per 100; \$95.00 per 1,000.

Eclipse. 26 in. Brilliant chestnut-red, with black centre; attractive flower. \$2.50 per doz.; \$20.00 per 100.

***Farncombe Sanders.** 26 in. Fiery, rosy scarlet, with a white centre. Large, broad-petalled flower. One of the most popular and dependable varieties for bedding and cutting. 75c. per doz.; \$5.00 per 100; \$45.00 per 1,000.

Feu Brillant. 28 in. Glowing scarlet, dazzling in sunshine; large, well-formed flower with a white and blue base. 85c. per doz.; \$6.00 per 100; \$58.00 per 1,000.

***Glow.** 23 in. Brilliant vermilion-scarlet, with blue and white base. The wide-open flower resembles the oriental poppy. 85c. per doz.; \$6.00 per 100; \$58.00 per 1,000.

Harry Veitch. 24 in. Rich blood-red, intensified in sunlight, with blue-black base, edged white. 75c. per doz.; \$5.00 per 100; \$48.00 per 1,000.



Triumph Tulips. See page 8

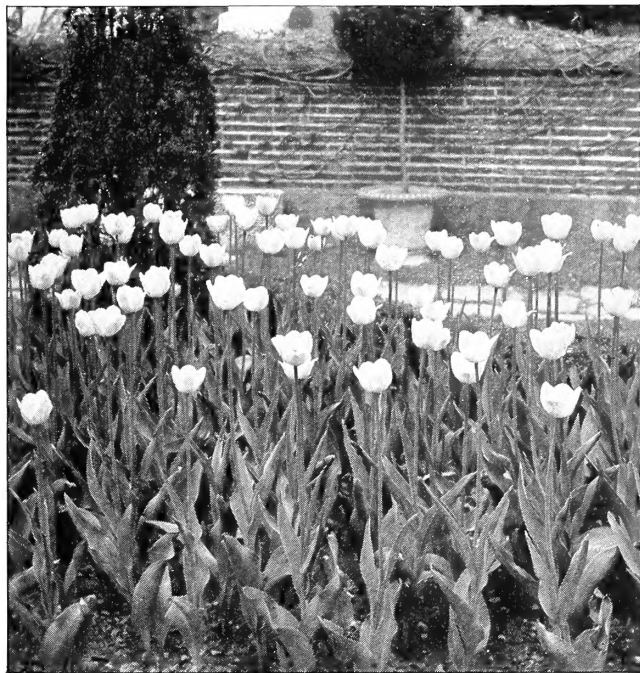

Clara Butt Tulips. See page 3

Isis. 26 in. Fiery crimson-scarlet, with blue base; large, oval flower of majestic splendor. 85c. per doz.; \$6.00 per 100; \$58.00 per 1,000.

***King George V.** 30 in. Brilliant cherry-red, shaded cerise, with white centre markings. A glorious, strong flower of perfect shape. \$1.35 per doz.; \$10.00 per 100; \$95.00 per 1,000.

Ouida. A magnificent crimson-scarlet flower, with pale blue base. 85c. per doz.; \$6.00 per 100; \$58.00 per 1,000.

***Petrus Hondius.** 23 in. Bright carmine-rose with slaty blue base. Fine, large flower of most appealing color. 85c. per doz.; \$6.00 per 100; \$58.00 per 1,000.

***Pride of Haarlem.** 30 in. Brilliant rosy carmine—true American Beauty rose color—with blue base. A popular bedding variety. Flower extra large, carried erect on a perfect stem. 70c. per doz.; \$5.00 per 100; \$45.00 per 1,000.

Princess Juliana. 26 in. Glowing orange-scarlet, shaded salmon with peacock-blue base. 90c. per doz.; \$7.00 per 100.

***Professor Rauwenhof.** 28 in. Bright cherry-red with salmon glow inside; blue and white base. 75c. per doz.; \$5.00 per 100; \$48.00 per 1,000.

***Pulcinella.** 24 in. Beautiful bright red color; very lovely flower of perfect form. \$1.15 per doz.; \$9.00 per 100.

Salmon King (Europe). 24 in. Rich, glowing salmon-scarlet with white base. 85c. per doz.; \$6.00 per 100; \$58.00 per 1,000.

***William Pitt.** 24 in. Deepest crimson, shaded purple on outer petals—a bright color. 75c. per doz.; \$5.50 per 100; \$52.00 per 1,000.

YELLOW SHADES

Golden Beauty. Attractive rich golden yellow flower on erect stem. Extra choice. \$5.00 per doz.; \$36.00 per 100.

Golden Fleece. Deep pure yellow, with bronzy tips on outside petals; flower extra large. \$4.00 per doz.; \$30.00 per 100.

Inglescombe Yellow. 22 in. Soft canary-yellow; large, globular flowers. This Tulip is one of the Cottage type but strongly resembles the Darwins and may be interplanted with them with excellent results. 70c. per doz.; \$5.00 per 100; \$48.00 per 1,000.

Miss Curry. A beautiful new yellow Darwin. Clear sulphur-yellow, a very attractive shade which is excellent for contrasting the darker colors. \$2.50 per doz.; \$20.00 per 100.

Sulphur Queen. Large, bold flower on tall, straight stem. Color, softest light yellow. \$1.75 per doz.; \$12.00 per 100.

DARWIN TULIPS IN MIXTURE

FARQUHAR'S SUPERB MIXTURE. This grand Mixture is made by ourselves from choice named varieties and includes a full range of beautiful colors. Extra-quality bulbs. 90c. per doz.; \$7.00 per 100; \$68.00 per 1,000.

SPLENDID MIXTURE. Great variety of many colors and shades. 60c. per doz.; \$4.00 per 100; \$35.00 per 1,000.

Dutch Breeder Tulips

The Breeders are the unbroken forms of the old Florist's Tulips and for size and vigor rival the popular Darwins. Blooming at the same time, and producing the wonderful bronze, buff, brown and purple tones, they may be interplanted with the contrasting shades of Darwins with charming effect. Nearly all varieties listed may be readily forced and will furnish invaluable material for vase decoration in late winter. Outdoors the bulbs require the same cultural treatment as Darwins.

Not less than 6 bulbs at dozen rate; 25 at 100 rate; 250 at 1,000 rate. If wanted by Parcel Post, add postage at zone rates; weight per 100 bulbs, 7 lbs.

Abd-el-Kadir. 26 in. Deep bronze, with a lighter tone at the base. A charming flower for border, bedding, or forcing. \$1.15 per doz.; \$8.00 per 100.

Bacchus. 28 in. Deep plum-purple with gray bloom on outer petals and starred whitish base. Very large, egg-shaped flowers of unique beauty. \$1.15 per doz.; \$9.00 per 100.

Black Chief. Dark purple-black; large, bold flower of good substance, with irresistible appeal. \$1.00 per doz.; \$7.50 per 100.

Bronze Queen. 28 in. Soft buff, inside tinged golden bronze. Flower of excellent form and sturdy habit. Amongst the less expensive varieties it is finest of its color. 75c. per doz.; \$5.00 per 100; \$48.00 per 1,000.

Cardinal Manning (Kingscourt). 28 in. Dull wine-red, suffused rosy mauve and changing to pure orange at extreme edge of petals. 85c. per doz.; \$6.00 per 100.

Copernicus. 28 in. Dark coppery bronze, flushed old-rose; inside reddish brown with base tinted yellow. Flower large and shapely. \$1.00 per doz.; \$7.00 per 100.

Coridion. 24 in. Clear yellow, overlaid with bronzy lilac, shading through centre of petals. A charming art shade which pales delicately almost to pure yellow as it ages. \$2.25 per doz.; \$18.00 per 100.

Dom Pedro. 22 in. Dark coffee-brown, shaded maroon; inside rich mahogany. The round, egg-shaped flower is delightfully fragrant. \$1.00 per doz.; \$7.00 per 100.

Fairy (Panorama). 24 in. Reddish orange with attractive bronze shading; the flower is very large and much the same shape as Bacchus, with which it forms a splendid contrast in color. 75c. per doz.; \$5.50 per 100.

Feu Ardent. Large, cup-shaped blooms of gleaming, brilliant mahogany-red, carried high on fine stems. \$1.10 per doz.; \$8.00 per 100.

Garibaldi. 30 in. Satiny terra-cotta edged golden bronze. Elongated flower with reflexed pointed petals. Very tall and graceful. \$7.50 per doz.; \$60.00 per 100.

Godet Parfait. 30 in. Violet-purple, white base ringed blue. Large, goblet-shaped blooms. 90c. per doz.; \$7.00 per 100.

Golden Bronze. 26 in. Outside old-gold flushed heliotrope; inside deep mahogany-bronze; rich yellow base. 90c. per doz.; \$7.00 per 100.

Goldfinch. 30 in. Light golden bronze, flushed lilac through centre of petals; inside dark mahogany, with yellow base. Tall, straight stem holds the rather pointed flower high above the foliage. \$1.50 per doz.; \$10.00 per 100.

Indian Chief (Meyerbeer). 33 in. Rich copper-red, flushed purple; yellow base. This magnificent Tulip is extra tall and the large flowers are beautifully formed and of finest substance. \$7.50 per doz.; \$60.00 per 100.

James Watt. 26 in. Outside slaty purple, flushed bronze; inside dark mahogany, shaded purple with a light, starred base. The flower is of handsome incurved cup shape. One of the tallest and largest. Very distinct. \$2.00 per doz.; \$14.00 per 100.

Klopstock. 22 in. Beautiful heliotrope shaded lilac with white base. Medium-sized flower on tall, straight stem. \$1.35 per doz.; \$10.00 per 100.

Louis XIV. 30 in. Deep royal purple; margined golden bronze, with greenish black base, starred yellow. A noble flower of wonderful substance and remarkable lasting qualities. 90c. per doz.; \$6.50 per 100; \$60.00 per 1,000.

Lucifer (Gorgeous). 26 in. Brilliant reddish orange with a rosy sheen. Flower is very large and one of the showiest of all Breeders. \$1.75 per doz.; \$12.00 per 100.

Mabel. Soft cherry-rose, with pure white centre. Forces well and is also desirable for beds and borders. \$1.15 per doz.; \$9.00 per 100.

Marechal Victor. 28 in. Soft lavender-violet, flushed bronze; inside violet-blue edged apricot-brown. Large flaring flower of most aristocratic style. \$6.50 per doz.; \$50.00 per 100.

Marginata. 28 in. Apricot-orange, bordered yellow—a gorgeous color. 90c. per doz.; \$7.00 per 100.

Marie Louise. 23 in. Gloriously colored old-rose, shaded salmon with a bronze-orange edge—a most artistic combination for border planting. 75c. per doz.; \$6.00 per 100.

Mme. Lethiery. Dark cherry-rose, edged and flushed old-rose. Flower of medium size and attractive form. \$1.10 per doz.; \$8.00 per 100.

Old Times. 24 in. Dull purple, conspicuously edged yellow with greenish base. A long, pointed flower of fine form. 90c. per doz.; \$7.00 per 100.

Pink Pearl. 26 in. Outside pearly pink, inside rosy cream, with conspicuous, glistening white base. Large, egg-shaped flower with exquisitely curved petals. \$2.00 per doz.; \$16.00 per 100.

Plutarchus. 24 in. Golden bronze flushed lilac on outside; inside terra-cotta with yellowish base. 90c. per doz.; \$7.00 per 100.

Prince of Wales. Deep mahogany-brown, tinted red. The handsome flower is very large and of wonderfully attractive form. \$3.50 per doz.; \$28.00 per 100.

Queen Alexandra. 24 in. Bright yellow with orange-red tips to petals. A distinct and beautiful Breeder, especially effective and permanent in landscape plantings. 75c. per doz.; \$6.00 per 100.

Roi Soleil. 28 in. Deep purple-violet, shaded bronze. Flower of immense size and carried high on stiff, stout stem. \$1.15 per doz.; \$9.00 per 100.



Breeder Tulip
Copernicus

Dutch Breeder Tulips, continued

- St. James.** 28 in. Dark lilac, flushed bronze, shading to pure golden yellow with yellow-green base. Large flower on good stem. 70c. per doz.; \$5.00 per 100.
- Sunset** (*Prince of Orange*). 24 in. Glowing orange-scarlet, with distinct yellow edge—a delightful color combination. Invaluable for border planting. 85c. per doz.; \$6.00 per 100.
- Turenne** (*MacMahon*). 30 in. Bronzy violet-brown with broad edge of soft yellow. The flower is large and perfectly formed. 90c. per doz.; \$6.50 per 100.
- Velvet King** (*Dreadnought*). 29 in. Deepest purple-maroon, with vivid white base; velvety sheen overspreads the outside of petals. The flower is extra large and firm in texture, holding its shape for many days. \$1.10 per doz.; \$8.00 per 100.

Virgilius. Satiny violet-purple, shading to a lighter tone at the edge. Charming when planted with light-colored Breeders or Darwins. \$1.25 per doz.; \$9.00 per 100.

Vulcan. 26 in. Reddish apricot, margined buff-yellow, with yellow, starred base. A most effective and unique Tulip. \$1.15 per doz.; \$9.00 per 100.

Yellow Perfection (*Old Gold*). 24 in. Light bronze, margined light yellow. The flower is large and exquisitely shaped. 90c. per doz.; \$6.00 per 100.

SUPERB BREEDER TULIP MIXTURE. This splendid Mixture includes a wide range of colors. 70c. per doz.; \$5.00 per 100; \$48.00 per 1,000.

Single May-flowering or Cottage Tulips

These flower late, like the Darwins and Breeders, many varieties lasting well into June. They are splendid subjects for naturalizing along shrubberies and borders and are equally effective for bedding and forcing. This class of Tulips produces the clearest yellows, the finest whites, the richest reds, and the most gracefully formed flowers of all. The following list includes many of the finest hybrid introductions.

Not less than 6 bulbs at dozen rate; 25 at 100 rate; 250 at 1,000 rate. If wanted by Parcel Post, add postage at zone rates; weight per 100 bulbs, 7 lbs.

NEW AND RARE VARIETIES

- Ambrosia.** 26 in. Inside salmon-orange; outside softened by shades of lilac-rose and bronze. The flower is extra large, of fine form, and carried high on erect stem. \$2.00 per doz.; \$15.00 per 100.
- Argo.** Golden yellow, mottled red at first and becomes bronzy brown with age. Large and attractive, globular blooms. \$1.10 per doz.; \$8.00 per 100.
- Dido.** 30 in. Inside bright salmon-orange with yellow base, bordered green; outside of petals orange-red, with edges shading to pure orange. Undoubtedly one of the handsomest Tulips of all time. A fascinating sort for border planting. \$2.00 per doz.; \$15.00 per 100.
- Isolda.** Soft yellow; long pointed petals make this flower graceful and attractive. \$2.00 per doz.; \$15.00 per 100.
- Rosabella.** 22 in. Beautiful shade of salmony rose with broad white edge; inside soft shell-pink with creamy white base. The outer petals reflex gracefully, giving it especially beautiful form. \$1.35 per doz.; \$10.00 per 100.
- Vesta.** Pure white with showy black filaments. The flower is more or less Darwin-shaped with very long, graceful stem. \$1.60 per doz.; \$12.00 per 100.

GENERAL LIST OF COTTAGE TULIPS

- Amber.** Vivid terra-cotta shaded pure amber; lemon-yellow base with blue markings. Flower almost round. Forces well and is most attractive in border. 85c. per doz.; \$6.00 per 100.
- Arethusa.** 25 in. Soft shade of pure yellow which pales to cream-white with age. The flower is large, vase-shaped, and is considered one of the finest yellows in this class. \$2.75 per doz.; \$20.00 per 100.
- Avis Kennicott.** 25 in. Rich yellow, with bold black spots at base of petals. Large flower of dainty form. \$1.35 per doz.; \$10.00 per 100.
- Bouton d'Or** (*Golden Beauty*). 20 in. Deep golden yellow, with contrasting black anthers. Medium-sized flower, cup-shaped in form. 75c. per doz.; \$5.00 per 100; \$48.00 per 1,000.
- Carnation.** White, edged rose, changing to bright rose over all when mature. Brighter than Picotee and not so tall. 75c. per doz.; \$6.00 per 100.
- Carrara.** 26 in. One of the finest of all white Tulips. The flowers are broadly cup-shaped with even, rounded petals, faintly lined with gray at the base. An extra-strong stem carries the bloom erect. \$1.75 per doz.; \$12.00 per 100.
- Ellen Willmott.** 18 in. Soft primrose-yellow; elongated flower with reflexed, pointed petals. 85c. per doz.; \$6.00 per 100.
- Gesneriana Aurantiaca Major** (*Orange Beauty*). 20 in. Glowing orange-red. A brightly colored sort for the border or shrubbery. 90c. per doz.; \$7.00 per 100.
- Gesneriana Major** (*Spathulata*). 20 in. Brilliant crimson-scarlet with blue-black base. A large, solid bed of this variety at our Dedham (Mass.) Nursery Tulip-Garden was greatly admired by the hundreds of visitors. 75c. per doz.; \$6.00 per 100; \$55.00 per 1,000.

Gesneriana Lutea. Deep golden yellow. A large flower of perfect form with gracefully reflexing petals. 65c. per doz.; \$5.00 per 100.

Golden Spire. 18 in. Deep golden yellow, slightly edged orange as the flower ages. The flower is large, with graceful, reflexed petals. \$1.00 per doz.; \$7.50 per 100.

Grenadier. 24 in. Rich flaming orange. The flower is beautifully formed and is one of the most brilliant colors imaginable. 85c. per doz.; \$6.50 per 100.

Hammer Hales. 18 in. Rich mahogany-brown, edged bronze-orange; inside of flower is rich apricot with yellow base. The long, exquisitely formed flower is borne high above the foliage. 85c. per doz.; \$6.00 per 100.

Inglescombe Pink. 22 in. Delicate rose-pink, tinted salmon, with blue-green centre. The long-pointed petals recurve gracefully and become pure pink with age. 65c. per doz.; \$5.00 per 100; \$45.00 per 1,000.



May-flowering Tulip, Rosabella



Bed of Inglescombe Pink Cottage Tulips. See page 7

Cottage Tulips, continued

Idyl. 20 in. Bright rose, inside soft salmon-rose; pure yellow base, edged blue. Not a large flower, but exquisitely beautiful. 75c. per doz.; \$6.00 per 100.

Inglescombe Scarlet. 20 in. Intense vermilion-red, with showy black base. A large, spreading flower of pointed, star-like form. 75c. per doz.; \$6.00 per 100.

Inglescombe Yellow. 24 in. The most popular late yellow for all purposes. Pure canary-yellow. This Tulip is so often used in plantings of Darwins that it is sometimes called "The Yellow Darwin." 70c. per doz.; \$5.00 per 100; \$48.00 per 1,000.

John Ruskin. 16 in. Apricot-rose, shaded mauve; petals edged light yellow—a charming blend of soft, harmonizing tones. The flower is very large and shapely. This Tulip elicited much favorable comment at our Tulip-Garden exhibit in Dedham. 75c. per doz.; \$6.00 per 100; \$55.00 per 1,000.

La Merveille. 20 in. Orange-red, shaded carmine-rose, with yellow centre. Large, long-shaped flower with a delicious fragrance. 75c. per doz.; \$5.00 per 100.

Marvel. 24 in. Inside old-gold, outside salmon-rose with yellow edges. Fragrant, and useful for bedding or forcing. 80c. per doz.; \$6.50 per 100.

Moonlight. 20 in. A soft, glowing yellow. The flower is oval, with daintily reflexed petals, and is held erect on a fine stem. 85c. per doz.; \$6.00 per 100; \$58.00 per 1,000.

Mrs. Kerrell. 20 in. Orange-pink, with amber sheen; white centre, bordered electric-blue. One of the loveliest for a small mass against shrubs. 90c. per doz.; \$7.00 per 100.

Mrs. Moon (*Fulgens maxima lutea*). 24 in. Deep yellow. Large, oval flower, with delicately reflexed petals of finest substance. \$1.00 per doz.; \$7.50 per 100.

Nectar. Glorious flower of fiery crimson, with pure white base; petals slightly reflexed. Fine forcing or bedding variety. \$1.00 per doz.; \$7.50 per 100.

Orange King. 23 in. Orange, shaded scarlet, with yellow centre; black anthers add to beauty. 75c. per doz.; \$5.00 per 100.

Orient. 26 in. Glowing salmon, edged rosy carmine and orange-red. Fascinating flower of extra substance. \$2.25 per doz.; \$18.00 per 100.

Parisian White (*La Candeur*). 16 in. Silvery white passing to soft rose as flower ages. \$1.10 per doz.; \$8.00 per 100.

Picotee (*Maiden's Blush*). 20 in. White, with a distinct edge of rosy carmine which gradually suffuses the whole flower; pointed, reflexed petals. 75c. per doz.; \$5.00 per 100; \$48.00 per 1,000.

Striped Beauty (*Summer Beauty*). 20 in. Silvery white, striped and flamed deep rosy red. Large flower on tall stem. \$2.25 per doz.; \$18.00 per 100.

The Fawn. 20 in. Soft rosy fawn, shaded blush. The large, egg-shaped flower is exquisitely refined. 75c. per doz.; \$6.00 per 100.

Themis. 28 in. Pure white. A beautiful flower of Darwin plus Cottage origin. It has retained the Darwin shape but has slightly reflexed petals. The large flowers are borne erect on very tall, straight stems. \$1.75 per doz.; \$14.00 per 100.

Triton. 20 in. Bright carmine, with yellow base, bordered light blue. A long-shaped flower of effective coloring. 75c. per doz.; \$6.00 per 100.

Walter T. Ware. 20 in. One of the deepest golden yellow Tulips. The flower is large and broadly globular, with petal tips gracefully reflexed, and has extra-fine lasting qualities. \$1.15 per doz.; \$9.00 per 100.

COTTAGE TULIPS IN MIXTURE

Extra-Fine Mixed. A fine Mixture which includes the showy light colors as well as the brighter shades. 60c. per doz.; \$4.00 per 100; \$38.00 per 1,000.

NEW TRIUMPH TULIPS

Illustrated on page 5

A new, giant hybrid race of Tulips developed after many years of careful breeding and crossing the Early Tulips with the Darwins. The flowers are of immense size, of great substance, and come into bloom fully two weeks before the Darwins. Cultivation the same as for Darwins.

Not less than 6 at the dozen rate; 25 at the 100 rate

Lord Carnarvon. Handsome, large flower of clear rose, with creamy white edge. \$1.15 per doz.; \$9.00 per 100.

Ottawa Yellow. Large, loose, double flower of extraordinary depth and fine substance, with exceptional lasting qualities. Color is clear yellow. \$2.50 per doz.; \$20.00 per 100.

Pollux. Showy, large flowers of deep violet-blue. \$1.10 per doz.; \$8.00 per 100.

Professor Kuehnen. Dull purplish red, edged and feathered white; base outside is bluish white, inside violet-blue. The flower is large, of extra-fine substance, and remarkably vigorous. \$1.15 per doz.; \$9.00 per 100.

Professor Tendelo. Gleaming amaranth-red with violet reflex, edged deep lemon; bluish white base. \$1.75 per doz.; \$12.00 per 100.

U. S. A. Orange-red, edged golden orange; inside copper, overlaid with gold. Immense flower of showy, though refined coloring. 90c. per doz.; \$7.00 per 100.



Sirene Tulip

LILY-FLOWERED TULIPS

A lovely race of hybrid Tulips originating from a cross between Retroflexa and a pink Darwin. The flowers are large, with gracefully reflexed petals, and are borne on fine, straight stems, the resemblance to the lily being quite marked. They bloom with the Darwins, Breeders, and Cottage Garden Tulips, and may be cultivated in the same manner.

Not less than 6 bulbs at the dozen rate; 25 at the 100 rate. If wanted by Parcel Post, add postage at zone rates; weight per 100 bulbs, 7 lbs.

Alaska. 28 in. Pure yellow. A new Tulip of graceful form, with very long, slightly reflexed petals. Interesting for exhibition or border work. \$3.25 per doz.; \$25.00 per 100.

Adonis. A lovely shade of rosy red. Handsome flower borne on fine stem. 90c. per doz.; \$7.00 per 100.

Fulgens. 25 in. Brilliant crimson with contrasting white centre. A long, pointed flower of a bright, showy color. \$1.10 per doz.; \$8.00 per 100.

Mrs. Moon (*Fulgens maxima lutea*). 24 in. Deep yellow. The flower is oval, very large, and carried erect on good stem. \$1.00 per doz.; \$7.50 per 100.

Sirene. 22 in. A new hybrid Tulip of bright cerise-pink, margined pale pink, with a pure white base. Splendid sort for forcing or border. 80c. per doz.; \$6.00 per 100.



Rembrandt Tulips

REMBRANDT TULIPS

The Rembrandts are really Darwin Tulips that have broken from clear colors into a variety of striped and flaked forms. The flowers are large, typically Darwin-shaped, and bloom late in May with the Darwins and Breeders. Interesting effects may be produced by planting these gaily colored Rembrandts along the perennial and shrubby borders. Cultivate the same as the Darwins.

Not less than 6 bulbs at the dozen rate; 25 at the 100 rate

Bougainville. Refined and attractive shade of amaranth-blue, striped and flaked pure white. \$1.15 per doz.; \$8.50 per 100.

Butterfly. Soft tone of lilac, with regular stripes and markings of deep carmine. \$1.00 per doz.; \$8.00 per 100.

Caracalla. White ground, ornately striped and flamed with carmine-red. \$1.15 per doz.; \$9.00 per 100.

Fleur de Marie. Soft pink and white ground, handsomely feathered and merged with deep rosy pink. \$1.25 per doz.; \$9.00 per 100.

Lord Beaconsfield. Red, with white stripes. Large flower of extra-fine substance. \$1.15 per doz.; \$9.00 per 100.

Red Prince. Rose ground, feathered and streaked with fiery red, symmetrical markings. A fascinating and interesting Tulip. \$1.00 per doz.; \$8.00 per 100.

Semele. White, heavily shaded rose and flamed carmine. Large, bold flower. \$1.15 per doz.; \$8.50 per 100.

Victor Hugo. Brilliant carmine-red, feathered and streaked white. A showy, strong-growing Tulip of extra lasting quality. \$1.15 per doz.; \$9.00 per 100.

Rembrandt Tulips in Mixture

CHOICE MIXED. In great variety. \$1.00 per doz.; \$7.50 per 100.



Parrot Tulip

PARROT TULIPS

A distinct type of late-flowering Tulips, producing enormous flowers of most brilliant colors and interesting forms. The flowers before opening resemble the neck of a parrot, and the petals are curiously cut or fringed. These Tulips are exceedingly showy and are worthy of more general cultivation.

Not less than 6 bulbs at the dozen rate; 25 at the 100 rate

Coffee Color (*Cafe Brun*). Coffee-brown and yellow. The large flower is handsomely feathered and fringed. 75c. per doz.; \$6.00 per 100.

Constantinople. Bright red, shaded orange. The flower is of immense size and interestingly cut and fringed. 75c. per doz.; \$6.00 per 100.

Cramoisi Brillant. Fiery red. Large flower of remarkable substance and heavily fringed. 75c. per doz.; \$6.00 per 100.

Fantasy. (*New*) Beautiful and popular novelty Tulip with fantastic, ragged edges. The color is clear salmon-rose, with outside midribs of petals conspicuously marked apple-green. A strong grower with a fine stem nearly 2 feet tall. 50c. each; \$5.50 per doz.; \$45.00 per 100.

Lutea Major. Bright yellow, sometimes striped red and green. The flower is very large and curiously fringed at tips of petals. 75c. per doz.; \$6.00 per 100.

Markgraaf. Inside pure golden yellow, outside striped scarlet. The immense flower has interesting petals, ragged and fringed. 75c. per doz.; \$6.00 per 100.

Perfecta. Yellow ground, striped and spotted flaming red. The flower is large, with petals having deeply cut edges. 75c. per doz.; \$6.00 per 100.

Parrot Tulips in Mixture

FINEST MIXED. Includes many of the finest varieties. 75c. per doz.; \$5.50 per 100.



Bed of Farquhar's Special Rainbow Mixture of Single Early Tulips

Single Early Tulips

These well-known favorites are extensively planted where early-flowering effects are desired, and from early April well into May there is no other flower that can rival the Single Early Tulips in cheerfulness and brilliance of bloom. In the cool of the early spring they bloom on and on, their lasting qualities being truly remarkable. They are invaluable for forcing or for masses in large beds of one color or mixture, but they look even better when planted in clumps and small masses against an evergreen background. Blooming with the narcissi, they add the missing shades of red and pink so lacking in other spring flowers, and thus provide an interest and variety which could easily be lacking if they were not planted.

Their culture both indoors and out is exactly the same as that suggested for Darwins Tulips, except that the bulbs may be lifted and dried off two to three weeks sooner, enabling the annuals and other plants which are required for summer bloom to be planted in time to make a fine start.

Those marked with an asterisk (*) are the best for forcing. The letters A, B, C indicate the relative time of flowering.

Not less than 6 bulbs at dozen rate; 25 at 100 rate; 250 at 1,000 rate. If wanted by Parcel Post, add postage at zone rates; weight per 100 bulbs, 7 lbs.

Farquhar's Special Rainbow Mixture of Single Early Tulips

The varieties included in this Mixture are all grown separately and are the large-flowered bedding sorts. Colors are carefully proportioned, and the varieties are selected to flower at the same time and with slight variation in height. For massed beds or groups, this Mixture is unrivaled. 75c. per doz.; \$6.00 per 100; \$55.00 per 1,000.

Superfine Mixture

Many beautiful and varied sorts flowering nearly together. 50c. per doz.; \$3.75 per 100; \$35.00 per 1,000.

WHITE

- ***Joost Van den Vondel White** (*Lady Boreel*). A. 12 in. Pure snow-white. Very large flower of perfect form; the long, pointed petals are beautifully fluted. Equally effective for forcing or bedding. 90c. per doz.; \$7.00 per 100; \$68.00 per 1,000.
- ***La Reine Maximus**. A. 11 in. White, faintly flushed soft rose, deepening with age. Large flower, readily forced and invaluable for bedding. 80c. per doz.; \$6.00 per 100; \$58.00 per 1,000.
- ***Princess Helene**. A. 10 in. Pure white, elongated flower of fine form and lasting substance. Very early. 75c. per doz.; \$6.00 per 100; \$58.00 per 1,000.
- ***White Hawk** (*Albion*). A. 13 in. Snow-white. Large, globular flower with quaintly crinkled petals. Good forcing or bedding Tulip. 75c. per doz.; \$6.00 per 100; \$58.00 per 1,000.
- White Swan**. C. 14 in. Pure white, large, egg-shaped flower of fine substance and extra lasting qualities; very late. 65c. per doz.; \$5.00 per 100; \$48.00 per 1,000.

YELLOW

- ***Chrysolora**. A. 12 in. Pure yellow. A large, perfectly formed flower. Invaluable for forcing or bedding. 90c. per doz.; \$6.50 per 100; \$62.00 per 1,000.
- ***Goldfinch**. B. 12 in. Deep yellow sport of the popular Yellow Prince. It holds its color until the petals drop. Fragrant. 90c. per doz.; \$7.00 per 100; \$68.00 per 1,000.
- Golden Queen**. A. 13 in. Golden yellow. Large flower of handsome form. \$1.35 per doz.; \$10.00 per 100.
- ***Mon Tresor**. A. 12 in. Rich, deep yellow. Large flower of perfect shape. Forces early and holds its color outdoors. \$1.10 per doz.; \$8.00 per 100; \$75.00 per 1,000.
- Moonbeam**. B. 14 in. Soft primrose-yellow. Large, graceful flower on tall stem. \$2.00 per doz.; \$16.00 per 100.
- ***Rising Sun**. B. 15 in. Pure yellow. Large flower of fine form, carried high. Desirable for forcing or bedding. \$1.25 per doz.; \$9.00 per 100.
- Yellow Prince**. B. 12 in. Clear yellow, sometimes lightly streaked red. Distinctly fragrant. 90c. per doz.; \$6.50 per 100; \$62.00 per 1,000.

ORANGE AND ORANGE-RED

- ***De Wet**. A. 14 in. Beautiful shade of golden yellow, flushed fiery scarlet. The large flower is superbly formed and slightly fragrant. Ideal for exhibition forcing and has endured more than three weeks in superb condition outdoors. A marvelous combination with pale yellow narcissi and lavender hyacinths was seen in the Boston Flower Show last March. \$1.15 per doz.; \$9.00 per 100; \$85.00 per 1,000.
- ***Duchesse de Parme**. B. 13 in. Deep orange-red, irregularly margined dark yellow. The flower is large, of globular shape. 90c. per doz.; \$6.50 per 100; \$62.00 per 1,000.
- ***Fred Moore**. B. 14 in. Bright orange, shaded scarlet. Delightfully fragrant. 75c. per doz.; \$5.50 per 100; \$52.00 per 1,000.
- ***Prince of Austria**. B. 14 in. Orange-scarlet, with a clear yellow base. The showy flower is of beautiful form and faintly fragrant. 75c. per doz.; \$6.00 per 100; \$55.00 per 1,000.



Le Reve Tulips

PINK

- ***Cottage Maid.** A. 11 in. White, broadly margined bright rose-pink. Fine forcing or bedding sort, with flowers of great substance. 75c. per doz.; \$5.50 per 100; \$52.00 per 1,000.
- ***Cullinan.** B. 12 in. White, heavily bordered light rose. Invaluable for forcing or bedding. 85c. per doz.; \$6.00 per 100; \$58.00 per 1,000.
- ***Flamingo.** B. 12 in. Rosy red with a lighter shading and striped white; petals are charmingly crinkled. 75c. per doz.; \$5.50 per 100; \$52.00 per 1,000.
- ***Pink Beauty.** B. 13 in. Vivid cherry-rose, outside petals marked by a large, pure white, triangular blotch. Flowers are gigantic, with splendid, rounded petals and most handsome form. A favorite with everybody. \$1.50 per doz.; \$11.00 per 100.
- ***Prosperity.** A. 12 in. Pure rose-pink. A medium-sized flower with a satiny sheen over all. 65c. per doz.; \$5.00 per 100; \$48.00 per 1,000.
- ***Queen of the Netherlands.** A. 13 in. Soft, pale rose, flushed white at the base. Large, globular flower. 90c. per doz.; \$7.00 per 100.
- ***Rose Luisante.** B. 11 in. Bright rose-pink. Large flower of finest substance; forces easily. 90c. per doz.; \$7.00 per 100; \$68.00 per 1,000.

ROSE AND CARMINE-ROSE

- ***Cramoisi Royal.** B. 14 in. Satiny carmine-rose. The beautiful flower is carried erect on tall, straight stem. \$1.10 per doz.; \$8.00 per 100.
- ***Ibis.** B. 14 in. Brilliant deep pink, shaded carmine. Fine exhibition forcing variety and very showy as a bedder. 85c. per doz.; \$6.00 per 100.
- ***Le Reve (Hobbema).** C. 14 in. Soft grayish rose, blending to buff, illumined with a yellow glow. The flower is large, globular, with artistically rounded petals and comes much later than other early varieties. 90c. per doz.; \$7.00 per 100.
- ***Proserpine.** A. 13 in. Rosy carmine, with white centre marked dull, slaty blue. Flower large, of handsome form, and delicately fragrant. \$1.00 per doz.; \$7.50 per 100; \$72.00 per 1,000.

SCARLET AND BRIGHT RED

- Artus.** B. 12 in. Deep scarlet. Bright-colored bedder used by the thousands everywhere. 65c. per doz.; \$4.50 per 100; \$42.00 per 1,000.
- ***Couleur Cardinal.** B. 12 in. Velvety crimson-scarlet with brown-mahogany stripe outside. Effective flower for bedding and also good for forcing. 85c. per doz.; \$6.00 per 100.
- ***Pottebakker Scarlet.** B. 13 in. Rich scarlet; large flower of fine substance. 75c. per doz.; \$6.00 per 100; \$55.00 per 1,000.
- ***Sir Thomas Lipton.** A. 14 in. Bright scarlet. Fine flower on tall stem. This is our choice among the dazzling red early Tulips for height and substance. \$1.35 per doz.; \$9.00 per 100; \$85.00 per 1,000.
- ***Vermillon Brilliant.** A. 12 in. Dazzling scarlet. Showy variety for all purposes. 90c. per doz.; \$6.50 per 100; \$62.00 per 1,000.

RED AND YELLOW

- ***Keizerskroon (Grand Duc).** A. 15 in. Bright crimson-scarlet, broadly edged pure yellow. Large flower of finest substance, borne on tall, strong stem. \$1.10 per doz.; \$8.00 per 100; \$75.00 per 1,000.

ROSE AND WHITE

- ***Joost Van den Vondel Striped.** A. 12 in. Bright cherry-rose, conspicuously striped and flaked white. Very large, handsome flower. 90c. per doz.; \$6.50 per 100; \$62.00 per 1,000.

VIOLET

- President Lincoln (Queen of the Violets).** A. 12 in. Clear violet, with lighter edge. A distinct and effective color that is very pretty with creamy yellow narcissi. \$1.10 per doz.; \$8.00 per 100; \$75.00 per 1,000.



Pink Beauty Tulips

Hardy Plants for the Rock-Garden. Send for this free catalogue of Hardy Plants and Bulbs suitable for Rock-Garden Planting. Describes hundreds of Alpines and Perennials, many Broad-leaved Evergreens, Dwarf Evergreens, Spreading Shrubs, and interesting Bulbs—all desirable for the rockery. Copy sent free upon request.

DOUBLE TULIPS

The large, double, peony-like flowers appear about two weeks after the Single Early Tulips begin to bloom, and are remarkable for their beauty and lasting qualities. They make lovely borders to grass walks or at the foot of low walls, having a jolly, rose-like appearance unlike other Tulips. They cannot be forced as quickly as the Singles but gorgeous pans may be had in bloom in February and March. Those marked with an asterisk (*) are the best for forcing.

Not less than 6 bulbs at the dozen rate; 25 at the 100 rate. If wanted by Parcel Post, add postage at zone rates; weight per 100 bulbs, 7 lbs.

- ***Azalea.** 12 in. Beautiful shade of deep rose flushed salmon. Splendid, showy forcer. Very late. 75c. per doz.; \$5.50 per 100.
- Blue Flag** (*Bleu Celeste*). 14 in. Violet-blue. Very large, handsome flower. Very late. \$1.75 per doz.; \$14.00 per 100.
- ***Boule de Neige.** 10 in. Pure white. Flower large and very double. 80c. per doz.; \$6.00 per 100.
- Brimstone Beauty** (*Safrano*). Soft, pale yellow, lightly shaded apricot. 75c. per doz.; \$5.00 per 100.
- ***Crown of Gold** (*Couronne d'Or*). 12 in. Rich shade of pure golden yellow, shaded orange. Very double, large flower. 90c. per doz.; \$6.50 per 100.
- Golden King.** 12 in. Golden yellow. Very handsome, large, and fully double. \$1.15 per doz.; \$9.00 per 100.
- ***Imperator Rubrorum.** 11 in. Bright scarlet-red, with yellow centre. Large, showy flower. \$1.00 per doz.; \$7.50 per 100.
- ***Mr. Van der Hoef.** 12 in. Pure yellow sport of Murillo. Large and double. Forces early. 90c. per doz.; \$7.00 per 100.
- ***Murillo.** 12 in. Blush-white, shading to delicate rose. One of the most popular sorts for both bedding and forcing. 60c. per doz.; \$4.50 per 100; \$42.00 per 1,000.
- ***Orange Globe.** 12 in. Deep orange, broadly margined buff. Flower large, loose, and fully double. \$1.75 per doz.; \$14.00 per 100.
- ***Peach Blossom.** 12 in. Soft peach-blossom-pink. A large-flowering sport of Murillo. Effective for forcing or bedding. 85c. per doz.; \$6.00 per 100.
- ***Queen Emma.** 11 in. Bright cherry-rose, centre of petals marked white. Extra fine. \$1.35 per doz.; \$10.00 per 100.
- Schoonoord.** 12 in. Beautiful pure white sport of Murillo. One of the finest white, Double Tulips. 85c. per doz.; \$6.00 per 100.

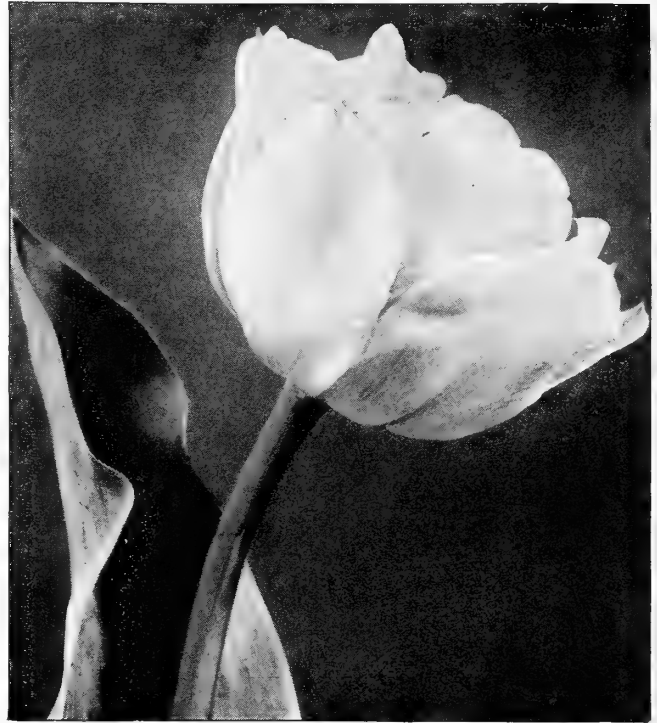

Double Tulip

Double Tulips in Mixture

FARQUHAR'S RAINBOW DOUBLE TULIP MIXTURE.

This is a blend of the best sorts of Double Tulips for bedding, all selected from named varieties and including a good proportion of the showy light colors as well as the brighter shades. Extra-quality bulbs, 65c. per doz.; \$5.00 per 100; \$45.00 per 1,000.

BOTANICAL TULIPS AND SPECIES

Charming wild species, mostly native of Asia, these showy Tulips make splendid subjects for naturalizing in the rock-garden or herbaceous border. In such favorable surroundings, when once established, they will increase and flower in the greatest profusion.

Clusiana (*Lady Tulip*). 8 in. Dainty, dwarf species with small, brightly colored blooms. The outer petals are white with a brilliant cherry-red stripe, and the inner petals creamy white, base violet-blue. 90c. per doz.; \$7.00 per 100.

Eichleri. 10 in. Rare and beautiful Tulip from Turkestan. The flowers are very large, strikingly colored fiery crimson, and have glossy black centres shaded orange-gold. \$1.15 per doz.; \$9.00 per 100.

Florentina (*Sylvestris*) (*Wild English Tulip*). 18 in. One of the earliest of all flowering bulbs producing exquisite, sweetly scented flowers on long, graceful stems. The blooms have a dainty drooping habit and are clear buttercup-yellow in color. Planted in a sheltered part of the garden, this charming variety will flourish for years. 85c. per doz.; \$6.00 per 100.

Greigi. A gorgeous species with dazzling, flaming orange-scarlet flowers and coal-black centre blotch. Plant in a good sunny situation in the rockery or border. \$2.50 per doz.; \$20.00 per 100.

Kaufmanniana. 6 in. A desirable dwarf variety with immense creamy white flowers, tinged rosy red; centre marked canary-yellow. The best situation for this Tulip is a semi-shady spot, preferably in the shelter of large rocks in the rockery or under shrubs or trees in the border, where it should be massed for the most pleasing effect. It blooms extremely early. \$1.15 per doz.; \$9.00 per 100.

DWARF SEDUMS FOR THE ROCK-GARDEN. A descriptive list of more than twenty named varieties will be sent upon request.



Botanical Tulip, Kaufmanniana

FARQUHAR'S "TOP-ROOT" HYACINTHS

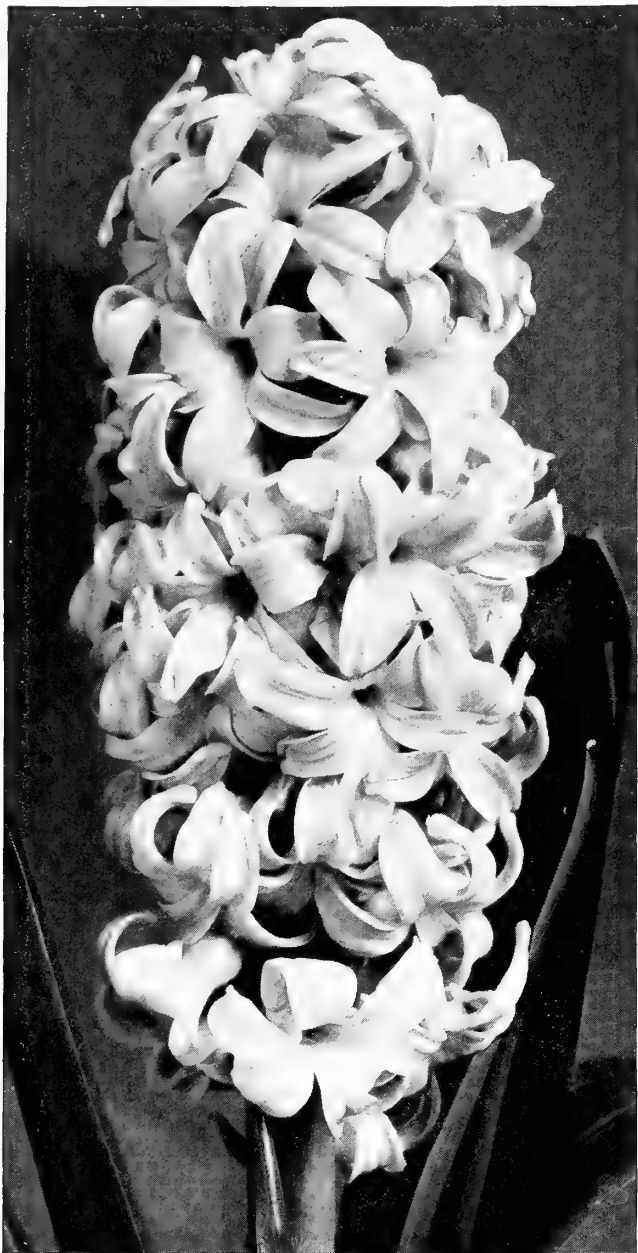

Culture of Hyacinths

HYACINTHS IN POTS.—The soil for bulb-forcing should be a compost of ordinary, rich garden loam, well-rotted manure, leaf-mold, and sand—if manure is not available substitute Fine Ground Bone. If bulbs are to be potted singly, standard 5-inch clay pots are the proper size, or four or five bulbs for an 8-inch bulb-pan. Provide drainage with pieces of broken pots. Break off any offsets which may appear at the base of the bulbs and cover with the soil so that the top of the bulb will be about half an inch below the surface. The filled pots may be placed in a coldframe or buried in a bed of sifted ashes and watered occasionally. When well rooted, which should be in from six to eight weeks, the bulbs may be brought indoors and forced, keeping fairly cool for two to three weeks, after which they may be given gentle bottom heat and liquid fertilizer, with plenty of water, sunshine, and ventilation on mild days.

HYACINTHS IN THE OPEN GROUND.—The bed should be well spaded and plenty of well-rotted manure or Fine Ground Bone may be thoroughly worked in. The bulbs may be planted from October to early December; the early planted bulbs produce the largest flower-spikes. Set the bulbs at least 6 inches below the surface and about 6 inches apart. Protect during winter with leaves, straw, and pine boughs.

If wanted by Parcel Post add postage at zone rates; weight per doz. bulbs, 3 lbs.

MONSTER BULBS

The phrase "top-root" is used in Holland to distinguish the extreme of quality in the first-size bulbs, and the varieties we offer below are of this grade.

25c. each; \$2.50 per doz.; \$18.00 per 100

SINGLE WHITE

- Arentine Arendsen.** Early; pure white; extra fine.
Correggio. Pure white; very fine.
La Grandesse. Pure white; immense bells and truss.
L'Innocence. Pure white; extra-large bells; very handsome.
Purity. (*New.*) The finest, pure snow-white; large truss.

SINGLE YELLOW

- City of Haarlem.** Deep yellow; magnificent spike. Fine for pot culture.
King of the Yellows. Pure golden yellow.
Yellow Hammer. Golden yellow; compact spike and large bells.

SINGLE RED, ROSE, and PINK

- Dame d'Honneur.** (*New.*) Fine truss of a deep crimson-rose color.
Garibaldi. Deep crimson; large spike; early.
General de Wet. A fine light pink with pure white throat.
Gertrude. Beautiful bright pink; large.
La Victoire. Brilliant scarlet; magnificent spike.
Lady Derby. Bright rose; very large.
Pink Perfection. Clear pink; magnificent spike.
Queen of Pinks. Delicate rose-pink; tall, full truss of perfect form.

SINGLE BLUE, PURPLE, and VIOLET

- Admiral Courbet.** Azure-blue; very early.
Captain Boyton. Deep porcelain-blue.
Duke of Westminster. Deep purple-blue; white centre.
Enchantress. Light porcelain; splendid spike.
Grand Maitre. Sky-blue, shaded with violet; large and very beautiful.
Ivanhoe. Shining dark blue; full spikes.
King of the Blues. Clear dark blue; large bells and splendid spike; superb.
King of the Lilacs. (*New.*) French lilac color; has beauty of form of King of Blues.
King Menelik. Almost black; immense truss.
Perle Brillante. Large trusses of pale blue blooms.
Pride of Holland. (*New.*) Exquisite light blue; magnificent, well-formed truss.
Queen of the Blues. Sky-blue; fine bells.

EARLY WHITE ROMAN HYACINTHS

Indispensable for early forcing. Plant six to eight bulbs in a 6-inch bulb pan. Mammoth Bulbs, \$2.25 per doz.; \$18.00 per 100.



Roman Hyacinths



Bed of Hyacinths

HYACINTHS, continued

FARQUHAR'S SELECTED FORCING HYACINTHS

This highly decorative class of Hyacinths is of unsurpassed excellence for producing fine color effects in public parks and private grounds. Being of distinct and decided shades, of almost uniform height, and blooming at the same time, they admit of the most artistic grouping. They are also very desirable for forcing singly in pots or grouped in bulb-pans.

If wanted by Parcel Post, add postage at zone rates; weight per doz. bulbs, 2 lbs.

Selected Bright Red	Selected Mauve
Selected Rose	Selected Porcelain-Blue
Selected Pink	Selected Pure White
Selected Dark Blue	Selected Yellow
Selected Light Blue	

Each of the above Hyacinths, \$1.75 per doz.; \$12.00 per 100; \$110.00 per 1,000

LARGE UNNAMED HYACINTHS FOR BEDDING AND FORCING

These are well-developed, sound, flowering bulbs, superior in size and strength to the Mixed Hyacinths usually offered. They are specially adapted for groups in borders and informal beds.

If wanted by Parcel Post, add postage at zone rates; weight per doz. bulbs, 2 lbs.

Pink	Rose	White	Light Blue
Dark Blue	Yellow	Mixed	

Each of the above Unnamed Hyacinths, \$1.35 per doz.; \$10.00 per 100; \$90.00 per 1,000

NAMED MINIATURE HYACINTHS

These are most fascinating, both for forcing in pans and for outdoor bedding, and are gaining in popular favor each year.

If wanted by Parcel Post, add postage at zone rates; weight per doz. bulbs, 1 lb.

L'Innocence. White.	La Victoire. Red.
Gertrude. Pink.	Johan. Light blue.
King of the Blues. Dark blue.	
King of the Yellows. Golden yellow.	

Each of the above Miniature Hyacinths, 85c. per doz.; \$6.00 per 100; \$55.00 per 1,000

Three Glorious Novelty Hyacinths

Prince Henry. Very fine clear yellow. The immense spikes are tightly packed with beautiful large individual bells.

Royal Scarlet. The most brilliant red. Its huge trusses are well formed, with large bells.

Sunburst. (*Oranje Bowen.*) Distinct reddish orange color. Fine for exhibition forcing.

Each of the above varieties, 35 cts. each; \$3.50 per doz.; \$25.00 per 100



Miniature Hyacinths

Not less than 6 bulbs of one variety sold at the dozen rate; 25 at 100 rate; 250 at 1,000 rate.



Bed of Emperor Narcissi

NARCISSI OR DAFFODILS

American-Grown

If to be sent by Parcel Post, add postage at zone rates; weight per doz. bulbs, 3 lbs.; per 100, 18 lbs.

The Narcissi offered by us this season are all American-grown and selected from flowers and bulbs we have personally seen. We believe that they will compare favorably with Dutch stock, importation of which is prohibited.

The quantity of really **High-Quality Bulbs** available this season is limited, and we suggest that customers place their orders early. The prices quoted in the following pages are for bulbs of the best **Selected Quality**, which is the only grade we carry.

Narcissi may be planted effectively along the edge of shrubbery, among herbaceous plants, or naturalized in woodlands, especially in meadows and along the banks of streams.

LARGE TRUMPET NARCISSI

Narcissus Ajax

Trumpet or crown as long as, or longer than the perianth segments.

Aeolus. Giant yellow, frilled trumpet with recurved lip; perianth white. Good exhibition variety. \$6.50 per doz.; \$50.00 per 100.

Cervantes (*Christmas Gem*). Early-flowering variety with primrose-yellow trumpet and creamy white perianth. \$1.75 per doz.; \$14.00 per 100.

Emperor. Immense flower; trumpet clear golden yellow; perianth deep primrose, often 3½ inches across. Fine forcing sort. Mammoth bulbs. \$2.00 per doz.; \$16.00 per 100.

Empress. Very large, reflexed, rich yellow trumpet; broad white perianth of great substance. One of the finest Daffodils; forces well. Mammoth bulbs. \$2.00 per doz.; \$16.00 per 100.

Fair Bostonian. Giant yellow trumpet with extra fine white perianth. Excellent exhibition sort. \$5.00 per doz.; \$40.00 per 100.

Glorious of Sassenheim. Similar in color to Victoria, but much larger; trumpet yellow; perianth creamy white. \$1.75 per doz.; \$14.00 per 100.

Golden Spur. Very large and fine flower; immense golden trumpet reflexed at the lip; perianth very broad. A splendid forcing variety and the earliest to flower outdoors. \$1.75 per doz.; \$12.00 per 100.

King Alfred. The finest yellow Daffodil. Enormous flowers of deep golden yellow throughout. \$2.50 per doz.; \$20.00 per 100.

Olympia. Clear golden yellow trumpet, with perianth a somewhat lighter shade; very large. Fine exhibition variety. \$2.50 per doz.; \$20.00 per 100.

Princeps Maximus. A favorite forcing sort. It is very early, of good substance, and keeps well when cut. The trumpet is of large size and deep yellow; perianth pale primrose. \$1.50 per doz.; \$12.00 per 100.

Robert Sydenham. Beautiful large yellow trumpet deeply frilled; perianth sulphur-yellow. \$3.75 per doz.; \$30.00 per 100.

Spring Glory. Clear white perianth, with long petals; long, chrome-yellow trumpet with reflexed brim. \$3.25 per doz.; \$25.00 per 100.

Vanilla. Large, bold, yellow trumpet and sulphur-yellow perianth; very tall. Flowers have the odor of vanilla. \$3.00 per doz.; \$22.00 per 100.

Narcissus Ajax, continued

Van Waveren's Giant. The largest of all trumpets. Flowers of immense size. Perianth primrose and of campanulate form; trumpet bright yellow with large, open mouth. \$4.00 per doz.; \$28.00 per 100.

Victoria. Bold, erect, clear yellow trumpet of large size, and beautifully frilled at the mouth; perianth creamy white, broad and of good substance. \$1.75 per doz.; \$14.00 per 100.

NARCISSUS INCOMPARABILIS

Cup or crown measuring from one-third to nearly equal the length of the perianth segments.

Autocrat. Clear golden yellow; cup and perianth petals slightly pointed and recurving. \$1.75 per doz.; \$14.00 per 100.

Bernardino. Large creamy white perianth; cup pale lemon-yellow flushed pinkish apricot. \$2.00 per doz.; \$15.00 per 100.

Lucifer. Perianth white; cup an intense, glowing orange-red. \$1.50 per doz.; \$12.00 per 100.

Sir Watkin (*Giant Welsh Daffodil*). Large primrose perianth, frequently over 5 inches across; cup rich golden yellow, elegantly fringed. A magnificent variety, invaluable for all purposes. \$2.00 per doz.; \$16.00 per 100.

NARCISSUS LEEDSI

Eucharis-flowered Narcissi

Comprising all the chalice-cupped and short-cupped Narcissi having white perianth and cup or crown of white, cream or pale yellow.

Evangeline. Large, pure white perianth; cup soft lemon-yellow; strong grower. \$1.35 per doz.; \$10.00 per 100.

Mrs. Langtry. Broad white perianth, with the cup white or pale primrose. \$1.35 per doz.; \$10.00 per 100; \$95.00 per 1,000.

Queen of the North. Pure white, overlapping segments; cup pale primrose-yellow. \$1.75 per doz.; \$12.00 per 100.

Southern Gem. Large lemon-yellow crown; beautiful pure white perianth. \$1.50 per doz.; \$12.00 per 100.

White Lady. Broad white perianth of perfect form; cup very pale canary-yellow, beautifully frilled. \$1.35 per doz.; \$10.00 per 100.

NARCISSUS BARRI

Cup or crown measuring one-third the length of perianth segments.

Albatross. Large, spreading perianth of creamy white; cup pale lemon-yellow, frilled and edged glowing orange-red. \$2.00 per doz.; \$15.00 per 100.

Bath's Flame. Cup deep yellow, edged orange-red; perianth pure yellow. Early forcing exhibition variety. \$3.25 per doz.; \$25.00 per 100.

Conspicuous. Large, broad, spreading perianth, primrose-yellow; crown yellow, conspicuously edged with orange-scarlet. Unexcelled for cutting, lasting well in water. \$1.25 per doz.; \$10.00 per 100; \$95.00 per 1,000.

Firebrand. Creamy white; fiery red cup. \$1.25 per doz.; \$10.00 per 100.

Red Chief. White, with flat cup broadly edged crimson-scarlet. Fine forcing variety. \$2.00 per doz.; \$15.00 per 100.

NARCISSUS POETAZ HYBRIDS

A cross between *Narcissus poeticus ornatus* and *N. polyanthus* varieties. They have the delicious fragrance of the former, combined with the free-flowering qualities of the latter, each stem carrying from three to six flowers.

Admiration. Beautiful deep yellow, with conspicuous red eye. \$3.25 per doz.; \$25.00 per 100.

Early Perfection. Very early; pure white with yellow cup. Fine exhibition variety. \$2.25 per doz.; \$16.00 per 100.

Elvira. Pure white with yellow cup. \$1.50 per doz.; \$12.00 per 100.

Helios. Large yellow variety with orange-yellow cup. \$2.00 per doz.; \$15.00 per 100.

Laurens Koster. Guard petals pure white; cup orange-yellow. Five to seven florets per stem. \$1.35 per doz.; \$10.00 per 100.

NARCISSUS POETICUS (True Poet's Narcissus)

If to be sent by Parcel Post, add postage at zone rates; weight per doz. bulbs, 1 lb.; per 100, 5 lbs.

Perianths white and round, with flattened cup of scarlet or orange.

Horace. Fine pure white perianth; large cup edged bright red. Strong, free-blooming variety. \$1.50 per doz.; \$12.00 per 100.

Ornatus. Large, symmetrical flowers; broad white perianth with red crown; very early and valuable for forcing and cutting. \$1.25 per doz.; \$10.00 per 100.

Poeticus (*Pheasant's Eye*; *Poet's Narcissus*). Pure white with red crown; very fragrant; excellent for forcing and cutting. For naturalizing in woodlands and wild gardens, this is one of the very best sorts. It is perfectly hardy and will thrive in almost any situation where not exposed to high winds. \$1.15 per doz.; \$9.00 per 100; \$85.00 per 1,000.



White Lady, Bath's Flame, and Sir Watkin Daffodils



Naturalized Narcissi

SPECIAL MIXTURE OF NARCISSI FOR NATURALIZING in woodlands, natural wild gardens, etc., including Large Trumpet, Medium Trumpet, and Short-cupped varieties. \$1.00 per doz.; \$7.50 per 100; \$70.00 per 1,000.

NARCISSUS JONQUILLA (Jonquils)

These have very small flowers and rush-like leaves. The delicately graceful forms, delicious fragrance, and deep yellow color have made them favorites for forcing. Plant six bulbs in a 6-inch pan, covering half an inch, and treat as for hyacinths.

Campernelle Giganteus. Graceful, deep yellow blooms; fragrant. \$1.50 per doz.; \$12.00 per 100.

Rugulosus. Rich yellow perianth and cup; sweet-scented. \$1.50 per doz.; \$12.00 per 100.

Single Sweet-scented. Fragrant, pure yellow blooms. \$1.25 per doz.; \$10.00 per 100.

NARCISSUS BURBIDGEI

Blood Orange. Broad lemon petals with bright orange-scarlet eye. \$1.50 per doz.; \$12.00 per 100.

DOUBLE DAFFODILS

Incomparabilis Plenus (*Butter and Eggs*). Large, double, yellow flowers, with orange centre. Excellent for forcing, for winter cutting, and for spring flowering in the open ground. \$1.50 per doz.; \$12.00 per 100.

Primrose Phoenix. Very large, lemon-yellow, double rose-shaped blooms, excellent for cutting or pot-culture. \$2.25 per doz.; \$18.00 per 100.

Sulphur Phoenix. Large, double; white with sulphur centre. \$1.50 per doz.; \$12.00 per 100.

Von Sion (*N. telamonious plenus*). Double, deep golden yellow flowers. Plant in groups where bulbs can remain undisturbed. Extra-large bulbs. \$2.00 per doz.; \$15.00 per 100.

Farquhar's Polyanthus Narcissi (Ready in November)

If to be sent by Parcel Post, add postage at zone rates
Weight per doz., 2 lbs.; per 100, 12 lbs.

A very decorative class of bulbous plants for greenhouse and window cultivation, but not hardy out-of-doors in our climate. They produce enormous trusses of delicately fragrant flowers.

Early Large-flowering Paper-White. The largest and most vigorous form of the Paper-White and the best of all for very early forcing; pure white. They can be grown in water with pebbles in a shallow bowl and may be planted at intervals throughout the season for a succession of bloom. Extra-Large bulbs. \$1.00 per doz.; \$8.00 per 100.

Grand Soleil d'Or. Yellow with orange cup. May be grown with treatment suggested for Paper-Whites. \$2.00 per doz.; \$16.00 per 100.

Crocuses

If to be sent by Parcel Post, add postage at zone rates. Weight per 100, 3 lbs.

The bulbs should be set 3 inches deep and should be planted in October or early in November to insure success. They are very effective when combined with Daffodils and other spring flowers. For a natural effect they can be scattered in handfuls and planted where they lie. If they are planted in grass, take care not to cut it until after the Crocus foliage has withered away. Crocuses may also be grown indoors either in pots or bulb-pans in loam or in dishes filled with wet moss in which the bulbs are set closely, half an inch below the surface.

Farquhar's Large-flowering Named Crocuses

WHITE

Farquhar's Giant White. Pure white; large orange anthers; fine substance. 60c. per doz.; \$4.00 per 100; \$38.00 per 1,000.

Queen of Whites. Very large, pure white; fine for forcing. 60c. per doz.; \$4.00 per 100; \$38.00 per 1,000.

BLUE AND PURPLE

Farquhar's Giant Blue. Beautiful deep purple; very large. 75c. per doz.; \$5.00 per 100; \$48.00 per 1,000.

King of the Blues. Deep purple-blue; very large; forces well. 70c. per doz.; \$5.00 per 100; \$45.00 per 1,000.

Purpurea Grandiflora. Rich, deep purple; very large. 70c. per doz.; \$5.00 per 100; \$45.00 per 1,000.

STRIPED

Farquhar's Giant Striped. White ground, striped light lilac; very large. 60c. per doz.; \$4.00 per 100; \$38.00 per 1,000.

Sir Walter Scott. White, striped with lilac; large and free-blooming. 60c. per doz.; \$3.75 per 100; \$35.00 per 1,000.

YELLOW

Golden Yellow. Very large bulbs, producing many blossoms; fine for pot culture. **Mammoth Bulbs.** 75c. per doz.; \$5.00 per 100; \$48.00 per 1,000.

Mixed Crocuses

These will be found very useful for extensive planting in borders, lawns, terraces or in masses among trees and shrubs.

Large White. Various shades. 35c. per doz.; \$2.50 per 100; \$20.00 per 1,000.

Large Blue and Purple. Various shades. 35c. per doz.; \$2.50 per 100; \$20.00 per 1,000.

Large Striped and Variegated. Various shades. 35c. per doz.; \$2.50 per 100; \$20.00 per 1,000.

Golden Yellow. 40c. per doz.; \$3.00 per 100; \$28.00 per 1,000.

Farquhar's Superb Mixture. Mammoth Bulbs. 60c. per doz.; \$4.00 per 100; \$38.00 per 1,000.

Mixed. All colors. 35c. per doz.; \$2.50 per 100; \$20.00 per 1,000.



A natural effect of Farquhar's Large-flowering Crocus

AUTUMN-BLOOMING CROCUS SPECIES

The following varieties make a welcome addition to the few late-flowering plants available for the border or rock-garden. The brightly colored blooms appear in October, followed in the spring by the foliage. It is well to plant these bulbs as soon as possible after arrival from Holland. Set bulbs about 3 inches deep.

Sativus (Saffron Crocus). Showy blooms of purplish lilac, with a deep penciling of violet, ornamented by the rich orange stigmas. Will make a brilliant showing after a season or two in which to become established. 60c. per doz.; \$4.00 per 100.

Speciosus. Bright violet-blue, handsomely feathered; orange anthers and pure yellow throat. Decidedly attractive in the rockery or border. 60c. per doz.; \$4.00 per 100; \$38.00 per 1,000.

Zonatus. Rosy lilac, with bright yellow centre and orange zone—a color combination of unrivaled beauty. Plant bulbs in groups in a favored spot of the garden and the flowers will appear in a surprisingly short time. 75c. per doz.; \$5.00 per 100; \$45.00 per 1,000.

SPRING-BLOOMING CROCUS SPECIES

These have flowers a trifle smaller than the Dutch varieties, but are desirable for naturalizing in rock-gardens and borders. If given a good sunny place, they will bloom before the snow is gone. Plant the bulbs about 3 inches deep.

Susianus (Cloth of Gold Crocus). Deep golden yellow, with rich brown markings on outer petals. Given a suitable sunny situation, this bulb will bloom for years with little or no care. 60c. per doz.; \$4.00 per 100.

Thommasinianus. A charming, distinct species with a slender, deep throat. The color varies from delicate mauve to deep purple in charming variety. The bulbs should be planted in a warm exposure where they will increase rapidly. 50c. per doz.; \$3.50 per 100.

Miscellaneous Bulbs

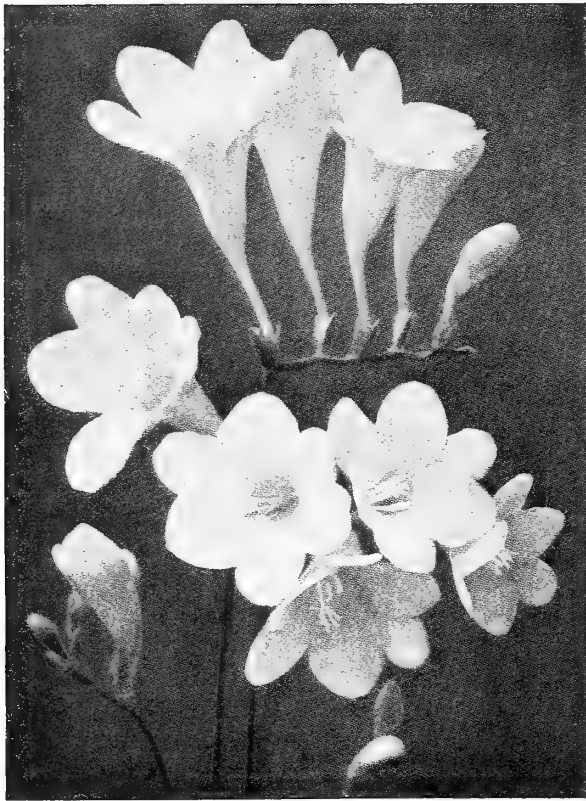

Freesia, Elder's Giant White

FREESIAS

Plant the bulbs in a 6-in. bulb-pan 2 inches apart, covering them 1 inch; grow them cool with an abundance of water.

Purity. Pure white; fragrant. **Mammoth Bulbs**, 75c. per doz.; \$5.00 per 100; \$45.00 per 1,000. **Extra-large Bulbs**, 60c. per doz.; \$4.00 per 100; \$38.00 per 1,000.

Elder's Giant White. (*New.*) Outstanding development in white Freesias. The flowers are immense, of purest white, and are borne gracefully on tall, wiry stems. Sturdy grower and profuse bloomer. \$2.00 per doz.; \$15.00 per 100.

New Colored Freesias

The new colored Freesias recently developed have become very popular. We offer a select list of the finest varieties thus far produced.

Amethyst. Exquisite lavender-mauve. 85c. per doz.; \$6.00 per 100.

Blue Bird. (*New.*) Lovely delphinium-blue flowers borne freely on long, wiry stems. \$1.50 per doz.; \$12.00 per 100.

California. Pure golden yellow. 85c. per doz.; \$6.00 per 100.

Carrie Budau. Very handsome, large, lavender-pink flowers. \$1.00 per doz.; \$8.00 per 100.

Coreo. Large, open flower of bright orange-red. Excellent, free-blooming habit. 90c. per doz.; \$7.00 per 100.

Gold Cup. New golden yellow Freesia. The large, bell-shaped flowers have wonderful substance and texture. 85c. per doz.; \$6.00 per 100.

Golden Daffodil. Flowers large, of rich daffodil-yellow. \$1.50 per doz.; \$12.00 per 100.

Golden Treasure. Large blooms of deep golden yellow; outside of petals shaded lilac. \$1.50 per doz.; \$12.00 per 100.

Mrs. Marc Peters. Attractive new variety with large flowers of deep rosy salmon; lower petals blotched orange-yellow. \$1.15 per doz.; \$8.50 per 100.

NEW COLORED FREESIAS, continued

Pink Beauty. (*New.*) Glorious, clear pink flowers with white throat. Stunning cut-flower. \$1.50 per doz.; \$12.00 per 100.

Sunset. (*New.*) Showy variety with large flowers of brilliant flame-orange. Adorable as a cut-flower. \$1.50 per doz.; \$12.00 per 100.

DIELYTRA (Dicentra)

spectabilis. *Bleeding-Heart.* Graceful racemes of delicate pink, heart-shaped flowers. Popular garden favorites, blooming in May and June. Also excellent forcing plant for winter bloom in greenhouse. 2 ft. 60c. each; \$6.00 per doz.

NERINE

Sarniense. *Guernsey Lily.* Easily grown greenhouse variety. The flowers are remarkable for their beauty and brilliant crimson-scarlet color. Provide gentle bottom heat, an abundance of water, and a light, airy situation. \$2.50 per doz.

TRILLIUM

20c. each; \$1.80 per doz.; \$12.00 per 100

grandiflorum. *Wood Lily; Wake Robin.* Large, white flowers. Desirable plant for shaded positions in border or rock-garden. April, May. 1 ft.

erectum. *Common Purple-flowered Wood Lily.* Early-flowering. April, May. 1 ft.

erythrocarpum (*T. undulatum*). Large-flowered, white variety. April, May. 1 ft.

SPIRAEA (Astilbe)

Strong clumps, November delivery, \$1.00 each; \$10.00 per doz.

Ornamental plants with handsome, deep green foliage and beautiful, pointed, feathery flower-heads. Exceedingly decorative when planted in a hardy border, producing massive clumps with a profusion of flower-spikes. An excellent plant for forcing in pots as they may be made to bloom about Easter.

America. Large plumes of rosy lilac.

Ceres. Magnificent plumes of delicate lavender-pink.

Deutschland. Pure white; robust habit.

Gladstone. Considered the best white variety.

Peach Blossom. Large sprays of delicate pink.

Queen Alexandra. A handsome shade of clear, bright pink.

Rubens. Deep carmine-rose; splendid for forcing.



Spiraea (Astilbe)



Calla Lily



Amaryllis



Fritillaria imperialis



Anemone

MISCELLANEOUS BULBS, continued

AMARYLLIS

These are the showiest of pot plants with incredibly large, lily-like flowers of infinite variety of colors and markings. Plant bulbs in pots filled with rich loam, after the flower-buds appear. Water sparingly at first, increasing the amount as growth progresses.

Vittata, New Hybrids (*Hippeastrum vittata*). The finest race of Amaryllis in cultivation, exceeding all former hybrids in the size and fine form of their flowers, as well as in the diversity of colors and markings. The segments are of nearly uniform size, giving the flowers a regular trumpet form. \$1.00 each; \$10.00 per doz.

ANEMONES

Very lasting and popular for cut-flower use and for table decoration. Plant in October or November, six roots in a 6-inch pot or bulb-pan, covering them 1 inch. They may be kept in a cellar or frame protected from frost until spring when they may be placed in the greenhouse or window to bloom.

Single De Caen. *Giant French Poppy-flowered Anemone*. These produce an abundance of very large flowers of brilliant and varied colors. 90c. per doz.; \$7.00 per 100.

CALLA LILIES (Richardia)

The Godfrey. Everblooming variety, producing large, white, slightly fragrant flowers. The plant is of dwarf, compact habit with dark green leaves. 60c. each; \$6.00 per doz.; \$45.00 per 100.

White Calla (*R. aethiopica*). Mammoth roots, 50c. each; \$5.00 per doz.; \$40.00 per 100. Extra-size roots, 30c. each; \$3.25 per doz.; \$25.00 per 100.

Elliottiana. *The Golden Calla*. Pure golden yellow. Foliage is delicately spotted white. 60c. each; \$6.00 per doz.; \$45.00 per 100.

CHIONODOXAS (Glory-of-the-Snow)

The Chionodoxa is very hardy, thriving in any ordinary garden soil and in almost any situation. The blooms appear in erect clusters in early spring and the bulbs continue to flower from year to year.

Gigantea. Large blooms of soft gray-blue. 75c. per doz.; \$5.00 per 100; \$45.00 per 1,000.

Luciliae. Bright sky-blue flowers, with large white centres. 50c. per doz.; \$3.75 per 100; \$35.00 per 1,000.

FRITILLARIAS

Meleagris, Finest Mixed. *Guinea Hen Flower*. Dwarf, spring-flowering plants, with large, pendent, bell-shaped flowers of white, yellow, brown and purple, usually striped or mottled. Out-of-doors the bulbs should be planted 4 inches deep. 85c. per doz.; \$6.00 per 100; \$55.00 per 1,000.

FRITILLARIAS, continued

Imperialis. *Crown Imperialis*. Hardy border plants of stately growth, producing whorls of pendent, bell-shaped blossoms. They are very effective and if left undisturbed will flower abundantly. Plant 8 inches deep.

Aurora. Effective bright orange. 60c. each; \$6.00 per doz.

Crown-on-Crown. Several whorls of showy red flowers one above the other. 60c. each; \$6.00 per doz.

Maxima Rubra. A giant variety with large, orange-red bells. 75c. each; \$7.50 per doz.

Mixed. 50c. each; \$5.00 per doz.

GLADIOLUS FOR FORCING

Peach Blossom. (*Early-flowering*.) Charming light shade of pink. 90c. per doz.; \$7.00 per 100.

Blushing Bride. (*Early-flowering*.) Ivory-white, blotched crimson. 90c. per doz.; \$7.00 per 100.

Alice Tiplady. Beautiful shade of saffron-orange. \$1.25 per doz.; \$8.00 per 100.

Christmas Glory. Large, bright scarlet blooms. \$1.50 per doz.; \$10.00 per 100.

Crimson Glow. Large flowers of deep crimson. \$1.00 per doz.; \$7.50 per 100.

Maiden's Blush. Early-blooming; blush-pink. \$1.00 per doz.; \$8.00 per 100.

Mrs. Dr. Norton. Creamy white, suffused with pink; lower petals blotched yellow. \$1.00 per doz.; \$8.00 per 100.

Mrs. Francis King. Scarlet. 85c. per doz.; \$6.00 per 100.

Mrs. Frank Pendleton. Salmon-pink, with red blotch in the throat. \$1.00 per doz.; \$7.50 per 100.

Peace. Flowers large, of fine form, pure white, feathered with pale lilac. \$1.00 per doz.; \$7.00 per 100.

Souvenir. Large, hooded, deep yellow flowers. \$1.50 per doz.; \$12.00 per 100.

NOTE: We can supply many other varieties of Gladiolus for forcing. Prices of any varieties you may require on application.

GRAPE HYACINTHS (Muscari)

Very hardy, dwarf spring-flowering bulbs succeeding in almost any situation. The flowers are like tiny beads clustered closely at the tip of the stem.

Farquhar's Giant. An improved Heavenly Blue of large size; rich, clear blue in color. 60c. per doz.; \$4.00 per 100; \$38.00 per 1,000.

Blue. 35c. per doz.; \$2.50 per 100; \$22.00 per 1,000.

White. \$1.00 per doz.; \$8.00 per 100.

SPRING SNOWFLAKE (Leucojum)

These bulbs produce charming flowers like giant snowdrops on stems 1 foot high. Perfectly hardy and easily naturalized, they bear, in great profusion, pure white flowers tipped with green. 90c. per doz.; \$7.00 per 100.



Ixias



Ornithogalum



Gladiolus



Lilies-of-the-Valley

MISCELLANEOUS BULBS, continued

IXIAS

Charming bulbs for winter-blooming, of easy culture and producing very brilliant flowers. Plant six to eight bulbs in a 6-inch bulb-pan, covering them 1 inch. Not hardy out-of-doors.

Aurantiaca Major. Golden yellow, with large, dark eye. 85c. per doz.; \$6.00 per 100.

Bucephalus. Dark red. 75c. per doz.; \$5.00 per 100.

Crateroides Major. Bright scarlet. \$1.00 per doz.; \$8.00 per 100.

Emperor of China. Rich yellow, with dark eye. 85c. per doz.; \$6.00 per 100.

Morning Star. Bright rose. 85c. per doz.; \$6.00 per 100.

Rosea Plena. Soft rose; double. 75c. per doz.; \$5.00 per 100.

COLD-STORAGE LILY-OF-THE-VALLEY

We furnish selected Lily-of-the-Valley from cold-storage for forcing at any time. Plant about 12 to 15 pips in a 6-inch pot, keeping the crown just above the soil. Keep them in a temperature of about 80 degrees, cover the crowns with loose moss, and moisten frequently with tepid water. The flowers should appear in about five weeks. Case of 250, \$18.00; case of 500, \$32.00.

ORNITHOGALUM

Arabicum. *Arabian Star of Bethlehem.* Fragrant, star-shaped white flowers with black eye, borne on erect stems. Blooms in June. 1½ ft. \$1.00 per doz.; \$8.00 per 100.

Umbellatum. *Star of Bethlehem.* Hardy, dwarf variety thriving in a sheltered part of the rockery or hardy border. Pure white, star-shaped flowers. 85c. per doz.; \$6.00 per 100.

OXALIS

Lovely little bulbous plants for hanging-pots and baskets. Six or eight bulbs should be planted an inch deep in a 5-inch pot.

Bermuda Buttercup. Flowers clear yellow; very beautiful. 50c. per doz.; \$3.50 per 100.

Grand Duchess. These Californian varieties are most desirable for window culture, blooming all winter. The plants are of dwarf habit, producing exquisite flowers on long stems. **White, Pink, and Lavender.** 50c. per doz.; \$3.50 per 100.

RANUNCULUS

Gorgeous dwarf flowers, easily grown in pots for winter blooming or in coldframes for spring. Plant about eight roots in a 6-inch bulb-pan, covering them 1 inch. The shades vary from white, yellow, crimson and purple to almost black.

Giant Double French Mixed. \$1.00 per doz.; \$7.50 per 100.

SNOWDROPS (Galanthus)

Hardy, early-flowering bulbs, invaluable for outdoor cultivation. Plant 3 inches deep.

Single White. 75c. per doz.; \$5.00 per 100; \$48.00 per 1,000.

Elwesi. A giant-flowering variety. Pure white, tipped with green. 75c. per doz.; \$5.00 per 100; \$45.00 per 1,000.

SCILLAS

Extremely hardy, early-flowering bulbs thriving in any situation and worthy of general cultivation. The bulbs of *S. sibirica* should be planted 3 inches deep; those of *S. campanulata* and *S. nutans* 4 to 5 inches deep.

Sibirica (*S. amena*; *S. præcox*). Flowers charming bright blue. If grown in masses, their flowers fairly carpet the ground. 75c. per doz.; \$5.00 per 100; \$48.00 per 1,000.

Campanulata, Blue. A beautiful spring-flowering bulb producing bright blue bell-shaped flowers. One of the finest bulbs for naturalizing. Blooms about a month after *S. sibirica*. Height, 1 ft. 60c. per doz.; \$4.50 per 100; \$40.00 per 1,000.

Campanulata, Rose. Delicate rose-pink. \$1.00 per doz.; \$7.50 per 100; \$70.00 per 1,000.

Campanulata, White. Pure white, waxy bells. 75c. per doz.; \$5.00 per 100; \$45.00 per 1,000.

Campanulata, Excelsior. Deep blue; large bells. 75c. per doz.; \$5.00 per 100; \$45.00 per 1,000.

Nutans cærulea. *The Bluebell or Hyacinth of English Woods.* Elegant spikes of bright blue, hyacinth-like flowers. Height, 1 ft. 50c. per doz.; \$4.00 per 100; \$38.00 per 1,000.

Nutans alba. Pure white. 75c. per doz.; \$5.00 per 100.

Nutans rosea. Pink. 90c. per doz.; \$7.00 per 100.

SPANISH AND DUTCH IRISES

They are quite hardy, and may be planted out-of-doors with protection of a liberal mulch during the winter. Select a well-drained part of the border and plant the bulbs in groups about 5 inches deep. They usually bloom the latter part of May. Also easily forced and useful for cutting.

Cajanus. Considered the finest pure yellow. A favorite forcing variety. \$1.00 per doz.; \$8.00 per 100.

Celestial. A Dutch sort with sky-blue flowers. \$1.25 per doz.; \$10.00 per 100.

Flora. Handsome Spanish variety. Creamy white with lavender standard. \$1.00 per doz.; \$7.00 per 100.

Giant. Tall Spanish sort with large canary-yellow blooms. \$1.15 per doz.; \$8.00 per 100.

Hart Nibbrig. Bright blue with golden yellow blotch. Dutch. \$1.25 per doz.; \$10.00 per 100.

Queen Wilhelmina. A Spanish Iris of clear white with yellow blotch. \$1.15 per doz.; \$8.00 per 100.

Solfatare. Spanish variety of deep purple-blue. \$1.15 per doz.; \$8.00 per 100.

Wedgwood. Large flowers of clear Wedgwood blue. Dutch. \$3.50 per doz.; \$25.00 per 100.

Filifolia, Imperator. Strong-growing Iris with rich deep blue flowers. Splendid greenhouse variety, but not hardy in this climate. \$1.25 per doz.; \$9.00 per 100.

TRITONIA

Attractive, bulbous plants for pot-culture, varying from bright orange to deep orange-scarlet in color. Plant six to seven bulbs in a 6-inch pan, covering 1 inch.

Crocata. 75c. per doz.; \$6.00 per 100.

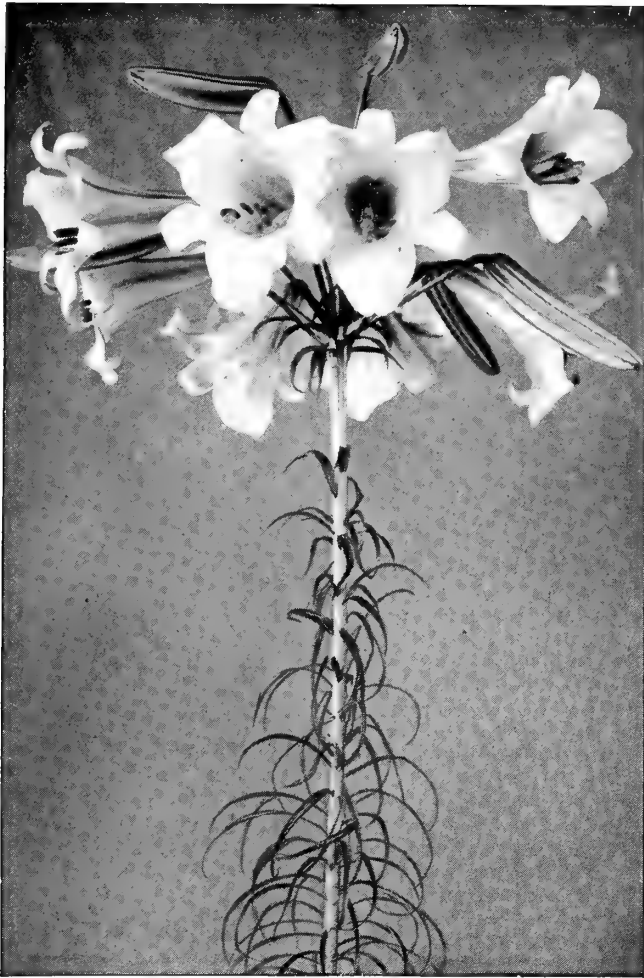

Lilium regale

HARDY LILIES FOR THE GARDEN

LILIUM CANDIDUM (The Madonna Lily)

If to be sent by Parcel Post, add postage at zone rates; weight per dozen bulbs, 10 lbs.

This beautiful Lily of the purest satiny white, borne majestically on tall, straight stems, is one of the first of all to bloom, the flowers opening in June. The bulbs should be set in a handful of sand, slightly tilted on their sides. September and October delivery.

	Each	Doz.	100
Mammoth Bulbs.....	\$0 60	\$6 00	\$45 00
Extra-large Bulbs.....	40	3 50	28 00
First-size Bulbs.....	30	3 00	25 00

LILIUM REGALE (The Regal Lily)

If to be sent by Parcel Post, add postage at zone rates; weight per dozen bulbs, 7 lbs.

The flowers are white, slightly suffused with pink, with a beautiful shade of canary-yellow at the centre of the trumpet. Blooms early in July. It is absolutely hardy and when established increases rapidly. October and November delivery.

	Each	Doz.	100
Mammoth Bulbs.....	\$1 00	\$10 00	\$80 00
Extra-large Bulbs.....	75	7 50	60 00

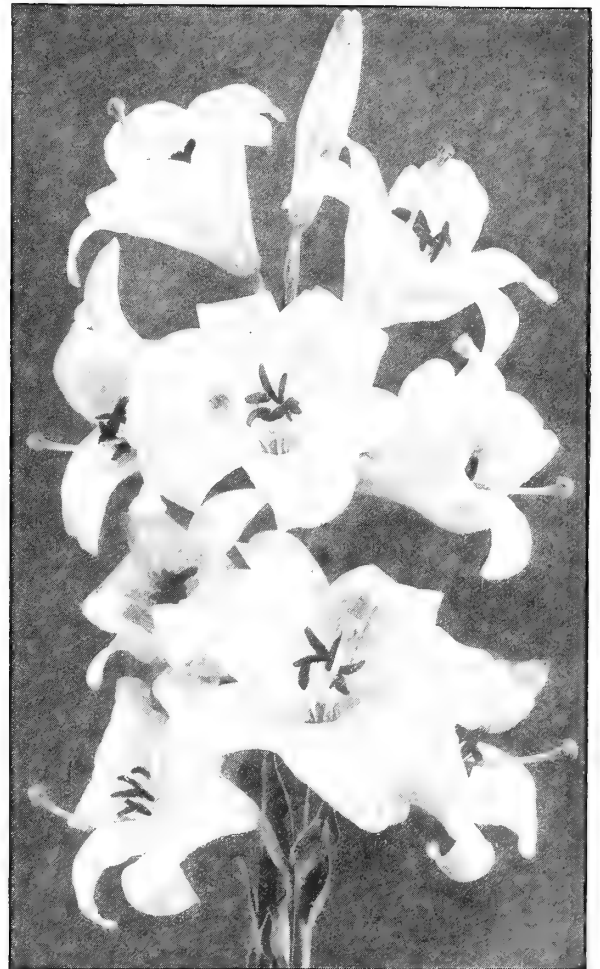

Lilium candidum

LILIES FOR FORCING

If to be sent by Parcel Post, add postage at zone rates; weight per dozen bulbs, 10 lbs.

The bulbs may be potted from August onward in a compost of equal parts turfy loam, leaf-mold, rotted cow-manure, and sand. It is best to start them in pots not exceeding twice their own diameter, in which they may remain until started 8 inches or more. They should be transferred then to larger pots in which to bloom, exercising great care not to disturb the roots or break away the soil from about them, and setting them considerably deeper in the larger pots. This method prevents the soil from becoming sour, and enables the roots forming at the base of the stem to become feeders, greatly increasing the number and size of the blossoms.

LILIUM HARRISI (Bermuda Easter Lily)

Fairy Isle. August and September delivery. Choice, ripened bulbs, from the finest stock in Bermuda.

	Each	Doz.	100
Extra-large Bulbs. 7 to 9 in. cir.....	\$0 60	\$5 00	\$40 00
Mammoth Bulbs. 9 to 11 in. cir.....	75	8 00	60 00
Jumbo Bulbs. 11 to 13 in. cir.....	1 00	11 00	90 00

LILIUM LONGIFLORUM (Japan-grown)

Giganteum. October and November delivery. Flowers large, perfect in form, and of superior substance; stems marked black. Mammoth Bulbs, 9 to 10 in. cir., \$6.00 per doz.; \$45.00 per 100.

Formosum. September to November delivery. An early-flowering type, blooming as early as the Harrisi. Mammoth Bulbs, 9 to 10 in. cir., \$6.50 per doz.; \$50.00 per 100. Jumbo Bulbs, 11 to 13 in. cir., \$10.00 per doz.; \$75.00 per 100.

Special Notice. Many of the late-flowering Lilies cannot be shipped from Japan until October and will be forwarded in November, or as soon thereafter as they arrive. We advise the preparation of the Lily-beds or borders early in autumn, covering them with 4 to 6 inches of leaves or other litter, to prevent the ground freezing until the bulbs arrive. The late sorts comprise the following: *Auratum*, *Batemannix*, *Henryi*, and *Speciosum*. *Lilium candidum*, however, will be shipped on arrival, as it is essential that they should make an autumn growth to insure perfect blooms the next season.

HARDY LILIES FOR OCTOBER AND NOVEMBER DELIVERY

If to be sent by Parcel Post, add postage at zone rates; weight per dozen bulbs, 5 lbs.

- Canadense.** *Canada Bellflower Lily.* Bright yellow, with black spots. An excellent variety to provide color in the border. 25c. each; \$2.50 per doz.; \$20.00 per 100.
- Canadense rubrum.** *Red Canada Lily.* Crimson, spotted with black. Height, 2 to 3 ft. Flowers in June and July. 25c. each; \$2.75 per doz.; \$25.00 per 100.
- Chalcedonicum.** *Scarlet Turk's-Cap Lily.* Brilliant scarlet, recurved flowers. One of the best and earliest-blooming Lilies and provides a brilliant display of colors. Height, 3 ft. June. \$2.50 each; \$25.00 per doz.
- Croceum** (*L. bulbiferum*). Orange spotted black; handsome form and coloring. Very showy. June. 40c. each; \$4.00 per doz.; \$30.00 per 100.
- Elegans atrosanguineum** (*L. Van Houttei*). Rich deep crimson with dark spots. 50c. each; \$3.75 per doz.; \$30.00 per 100.
- Elegans aurantiacum multiflorum.** Deep yellow, spotted with black. 40c. each; \$3.25 per doz.; \$25.00 per 100.
- Elegans, Prince of Orange** (*L. citrinum*). Apricot. 40c. each; \$3.00 per doz.; \$22.00 per 100.
- Hansoni.** Deep golden yellow, spotted crimson. Often has ten to twelve flowers in clusters to a single spike. Height, 3 ft. June. \$1.00 each; \$10.00 per doz.
- Martagon.** Purplish crimson, with dark spots. Height, 3 ft. July, August. 40c. each; \$4.00 per doz.
- Pardalinum.** *Leopard Lily.* Scarlet, shading to yellow, spotted maroon. Sturdy grower and remarkably abundant bloomer. Fine for cutting. Height, 3 ft. 40c. each; \$4.00 per doz.; \$30.00 per 100.
- Philadelphicum.** Bright orange-red, with purple spots. One of the showiest of our Lilies. Height, 2 ft. July. 35c. each; \$3.50 per doz.; \$25.00 per 100.



Lilium speciosum

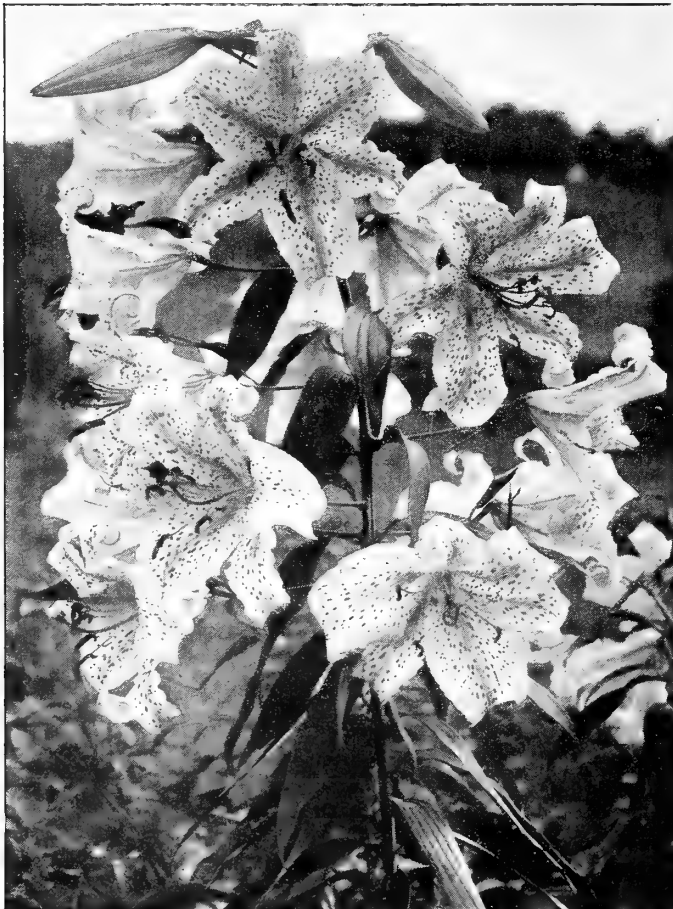

Lilium auratum

- Rubellum.** A very lovely small-flowered Lily, with fragrant, funnel-shaped blooms, varying in color from deepest rose to pale pink. Height, 1½ ft. July. 45c. each; \$4.50 per doz.; \$35.00 per 100.
- Superbum.** *Turk's-Cap Lily.* Rich orange petals, tipped red and dark spotted. Height, 3 to 4 ft. July, August. 40c. each; \$4.00 per doz.; \$30.00 per 100.
- Tigrinum splendens.** *Tiger Lily.* Orange, spotted black. Very hardy. Height, 3 to 4 ft. August. 30c. each; \$3.00 per doz.; \$20.00 per 100.
- Tenuifolium.** *Coral Lily.* A lovely miniature Lily with fiery scarlet, nodding flowers. Height, 1½ ft. July. 50c. each; \$5.00 per doz.

HARDY LILIES FOR NOVEMBER AND DECEMBER DELIVERY

If to be sent by Parcel Post, add postage at zone rates; weight per dozen bulbs, 10 lbs.

- Auratum.** *Golden-rayed Japanese Lily.* Flowers 6 to 8 inches in width, pure white, with a wide band of gold running through the centre of each petal and numerous crimson spots. Height, 4 ft. August.
- | | Each | Doz. | 100 |
|---|--------|--------|---------|
| Mammoth Bulbs, 11 to 13 in. cir. . . . | \$0 75 | \$7 50 | \$58 00 |
| Extra-large Bulbs, 9 to 11 in. cir. . . . | 50 | 5 00 | 40 00 |
- Batemanniæ.** A most beautiful Japanese variety, growing 3 feet high with six to eight apricot-colored flowers on a stem. July, August. 50c. each; \$5.00 per doz.; \$40.00 per 100.
- Henryi.** *The Yellow Speciosum.* A beautiful hardy Lily from northern China. The plants are of vigorous growth, frequently attaining a height of 6 feet, each stem carrying from five to eight flowers of a rich apricot-yellow, spotted with brown. 75c. each; \$7.50 per doz.
- Speciosum album.** Pure white, dainty, reflexed blooms. Height, 3 ft. August to October. 75c. each; \$7.50 per doz.; \$60.00 per 100.
- Speciosum rubrum.** White, shaded pink and spotted daintily with rosy crimson; petals beautifully recurved. Hardy and free-blooming. Height, 3 ft. August to October.
- | | Each | Doz. | 100 |
|---|--------|--------|---------|
| Mammoth Bulbs, 11 to 13 in. cir. . . . | \$0 80 | \$8 00 | \$60 00 |
| Extra-large Bulbs, 9 to 11 in. cir. . . . | 60 | 6 00 | 45 00 |

POT-GROWN STRAWBERRY PLANTS

The Strawberry is easily cultivated: abundant crops can be obtained from a variety of soils, differing widely in character, from a light sand to a heavy clay. The best soil is a deep sandy loam, but any soil suited to the growth of ordinary field or garden crops may be trusted to grow the Strawberry successfully. The soil should be broken up and pulverized by spade-trenching or subsoil-plowing, enriching with good stable manure to a depth of fully 2 feet, the quantity of manure to be determined by the condition of the soil. The plants may be set in beds of three rows 1 foot apart and 1 foot distant in the rows, with a space of 2½ feet between the outside rows of adjoining beds left for a pathway. They may also be planted in single rows 3 feet apart and 1 foot apart in the rows.

Vigorous plants will throw out six or more runners in a season. A limited number of these should be allowed to set and form new plants, but the majority must be hoed out or the bed will rapidly degenerate into a matted, unweeable tangle.

It is a good plan to pull out the old plants after they have borne one good crop and depend upon successive crops from the new runner plants and their descendants. About every third year a new bed should be planted in order to maintain tidiness and high quality fruit.

All varieties offered are strong, pot-grown plants; August and September delivery



FARQUHAR'S "SELECT" VARIETIES OF STRAWBERRIES

EARLY VARIETIES

Arabine. Extra early; very large; bright red berries of high quality; heavy cropper and vigorous grower.

Howard 17. This is undoubtedly one of the finest early Strawberries. The fruit is of attractive conical form, bright red in color, and of delicious, mildly acid flavor. It is hardy and ships well.

Glen Mary. Large, conical, bright red berry, finely flavored.

Premier. A productive variety, bearing large, bright red berries of beautiful form and delicious flavor.

Senator Dunlap. The fruit is large, dark red clear to the centre, and of very rich flavor. Does not readily rot on the vines.

MEDIUM-EARLY VARIETIES

Marshall. The fruit is enormous, of handsome, dark crimson color, and delicious, unexcelled flavor. As it does not thrive in all soils, it should not be planted extensively until its adaptability is ascertained. \$8.00 per 100; \$70.00 per 1,000.

MEDIUM-EARLY VARIETIES, continued

Big Joe. Magnificent variety of robust habit and a prolific cropper. The mammoth berries are light crimson and of superior flavor.

New York. A medium-early variety, with cone-shaped fruit of deep crimson having a delicious aromatic flavor.

Brandywine. Large heart-shaped berry of perfect form, firm and bright red clear through, and pleasing spicy flavor; it is a great cropper and generally succeeds everywhere.

LATE VARIETIES

Gandy. This popular old variety is more largely grown than any other late sort. It is large, well-formed, deep red, and agreeably flavored. Requires a fairly heavy soil.

William Belt. Deep glossy red, delicious berries.

Commonwealth. The latest of all Strawberries, bearing large, conical crimson fruit, extremely sweet and of delicious flavor.

Judith. Large, luscious berries, deep red clear to the core, uniform in size, pointed. Prolific.

Above varieties, \$7.00 per 100; \$60.00 per 1,000 unless otherwise priced

EVERBEARING STRAWBERRIES

A fine late crop may be assured from this class of Strawberries by keeping the blossoms picked off the plants until July, and cutting away the runners during the summer.

Mastodon. The fruit is of extraordinary size, bright red, and of delicious quality. Very prolific. \$10.00 per 100; \$90.00 per 1,000.

Superb. One of the best of this class, the fruit being deep red, firm, and finely flavored. \$8.00 per 100; \$70.00 per 1,000.

Progressive. This variety produces an abundance of fruit, deep red in color, of good size and flavor. \$8.00 per 100; \$70.00 per 1,000.

Farquhar's Superb PANSIES

CULTURE. Pansies thrive best in a cool, moist, but well-drained soil, enriched with well-rotted barnyard manure or fine ground bone. Seeds sown in spring in a partially shaded situation will produce fine plants for autumn flowering. The finest blooms are to be obtained, however, by sowing in July or August, giving the plants protection during winter, when they will bloom profusely in the spring and summer.

3085 Farquhar's Finest Show Strain, Mixed.

A superb mixture of the largest and best types Pkt. in an immense variety of brilliant colors
 $\frac{1}{4}$ oz. \$3.50; $\frac{1}{8}$ oz. \$2.00; pkt. (about 250 seeds), 50c.

3090 Second size pkt. (about 100 seeds) 25c.

3095 Farquhar's Frame Giants. The finest strain known, the flowers being of perfect form and richest colors. For frame culture this mixture is unexcelled, producing flowers of great size and perfection; equally good outdoors $\frac{1}{8}$ oz. \$4.00. \$1 00

3096 Farquhar's Orchid-flowered Mixed. This race embraces many interesting combinations of color, varying from pale primrose to orange, pale mauve, also through the various shades of rose. $\frac{1}{8}$ oz. \$1.50. 25

3097 Masterpiece. Frilled and curled in varied colors $\frac{1}{8}$ oz. \$1.25. 25

3100 Special Mixture. Finest colors and markings. This mixture is much used by florists
 $\frac{1}{4}$ oz. \$1.75; $\frac{1}{8}$ oz. \$1.00. 25

3105 Cassier's Giant Mixture. The plants are of sturdy growth, producing large, round flowers, beautifully blotched
 $\frac{1}{4}$ oz. \$2.00. 25

3106 Bugnot's Large-blotched. Flowers rich and brilliant.
 $\frac{1}{4}$ oz. \$2.00. 25

Farquhar's Regal Giants
 A remarkable strain of Giant Pansies. Flowers of mammoth size on long strong stems.

3112 Prince Henry. Dark blue. $\frac{1}{8}$ oz. \$1.25. 25

3114 Mme. Perret Improved. Wine colors, edged white $\frac{1}{8}$ oz. \$1.25. 25

3115 Purple $\frac{1}{8}$ oz. \$1.25. 25

3116 Parisian Yellow. Pure yellow. $\frac{1}{8}$ oz. \$1.25. 25

3118 Black Prince. Velvety black. $\frac{1}{8}$ oz. \$1.25. 25

3123 Bronze $\frac{1}{8}$ oz. \$1.25. 25

3124 Snowdrift. Pure white $\frac{1}{8}$ oz. \$1.25. 25

3125 Mixed $\frac{1}{8}$ oz. \$1.25. 25

3126 Collection of 6 Vars. of Regal Pansies, one packet of each, our selection \$1.25.

VIOLA (Tufted Pansies) BEDDING VARIETIES

Free-blooming plants for partially shaded beds and borders.

3274 Apricot. Rich apricot-yellow, Pkt. tinged orange. \$0 50

3275 Admiration. Rich dark blue.

3280 Blue Perfection. Mauve, yellow eye.

3285 grandiflora lutea. Golden yellow.

3290 Mauve Queen. Light blue.

3295 Pink. A new and pleasing shade.

3305 White Perfection. Pure white.

Each of the above colors, except where otherwise priced, pkt. 25 cts.; $\frac{1}{4}$ oz. \$1.75 Pkt. **3306 Mixed.** All colors. $\frac{1}{4}$ oz. \$1.25. \$0 25

SMALL-FLOWERED VARIETIES

3307 cornuta, Blue Gem. Jersey Gem. Deep violet-blue. Large, compact plants which continue in bloom all summer. 50

3308 cornuta, Papilio. A lovely violet-lilac. Very free-flowering 25

3309 Bosnia. Dwarf, free-flowering purple. 25



GIANT OR TRIMARDEAU PANSIES

3130 Cornflower. The finest dark blue variety.

3135 Queen of the Blues. Lavender.

3140 Golden Gem. Pure yellow.

3145 Snow Queen. Pure white.

3150 Golden Yellow with Dark Eye.

3155 King of the Blacks. Coal-black.

3160 Lord Beaconsfield. Violet, upper petals shading to white.

3165 White with Violet Eye.

3180 Mixed. Fine assortment of colors.

Each of the above varieties and Mixed, pkt. 15 cts.; $\frac{1}{8}$ oz. 85 cts.; $\frac{1}{4}$ oz. \$1.50



Viola cornuta

Farquhar's "Reliable" Perennial Flower Seeds

Farquhar's Flower Seeds have a country-wide reputation for excellence and superior quality. Each year, European and domestic markets are combed for "the cream of the crop," with the result that our strains are the very finest obtainable. Since 1882 we have supplied many of the country's finest private estates, hotels, parks, and thousands of other discriminating garden owners.



NOTE:—The following is a complete list of the Perennial Flower Seeds we have to offer this season. For cultural directions, refer to our Garden Annual. If you require special information of any description, your inquiry will receive prompt consideration.

- 5910 **ACANTHUS latifolius.** Beautiful foliage plant. Flowers whitish. July, August. 3 ft. Pkt. 15c.; $\frac{1}{4}$ oz. 50c.
- 5915 **mollis.** *Bear's Breech.* Ornamental foliage. Flowers whitish. July, August. 2 ft. Pkt. 15c.; $\frac{1}{4}$ oz. 35c.
- 5920 **ACHILLEA Ageratum.** *Milfoil; Yarrow.* Fragrant, golden yellow flowers. June to September. 1 $\frac{1}{2}$ ft. Pkt. 15c.; $\frac{1}{8}$ oz. 50c.
- 5925 **Ptarmica, The Pearl.** Pure white, double flowers. Blooms all summer. 2 ft. Pkt. 25c.; $\frac{1}{16}$ oz. \$1.50.
- 5926 **Millefolium rubra.** *Red Milfoil.* Flowers rosy red. July, August. 2 ft. Pkt. 25c.
- 5935 **ACONITUM Napellus.** *Monkshood.* Deep blue. July, August. 3 ft. Pkt. 15c.; $\frac{1}{8}$ oz. \$1.00.
- 5946 **Wilsoni.** Light blue. Late. 4 ft. Pkt. 25c.; $\frac{1}{16}$ oz. \$1.00.
- 5950 **ADENOPHORA Potanini.** *Ladybell.* Drooping light blue flowers. August. 1 $\frac{1}{2}$ ft. Pkt. 25c.
- 5960 **ÆTHIONEMA grandiflorum.** Rose. 1 $\frac{1}{2}$ ft. Pkt. 50c.
- 5961 **persicum.** *Lebanon Candytuft.* Deep rose. May to August. 1 ft. Pkt. 25c.
- 135 **ANCHUSA italica, Lissadel.** *Alkanet; Bugloss.* (New.) Similar in habit to the well-known Dropmore Variety, but with flowers much larger and intense gentian-blue in color. 3 ft. Pkt. 50c.
- 6000 **Barrelieri.** Forget-me-not-like deep blue flowers. June to August. 1 $\frac{1}{2}$ ft. Pkt. 25c.; $\frac{1}{8}$ oz. \$1.00.
- 6006 **italica, Dropmore Variety.** Lovely gentian-blue flowers. June to September. 3 to 4 ft. Pkt. 25c.; $\frac{1}{8}$ oz. 50c.
- 6008 **italica, Opal.** Pale blue. June to August. 3 to 4 ft. Pkt. 25c.; $\frac{1}{8}$ oz. \$1.00.
- 6010 **ANEMONE sylvestris.** *Snowdrop Windflower.* Large, cup-shaped white flowers. April, May. 1 ft. Pkt. 15c.
- 6025 **ANTHERICUM Liliastrum, Farquhar's Giant.** *St. Bruno's Lily.* White, spotted green. May, June. 1 $\frac{1}{2}$ ft. Pkt. 25c.
- 195 **AQUILEGIA, Long-spurred, Crimson Star.** *Columbine.* (New.) Giant-flowering, long-spurred variety with showy, bright crimson flowers. 2 ft. Pkt. 50c.
- 6030 **Farquhar's Giant Long-Spurred Hybrids.** Many beautiful shades. May, June. 2 ft. Pkt. 50c.; $\frac{1}{8}$ oz. \$1.50.
- 6031 **Long-spurred Hybrids, Mrs. Scott Elliott's Strain.** Many new and lovely shades. May, June. 2 ft. Pkt. 50c.; $\frac{1}{16}$ oz. \$1.25.
- 6032 **Selected Hybrids, Mixed.** Comprises many showy colors. Pkt. 25c.; $\frac{1}{8}$ oz. \$1.00.
- 6035 **alpina.** Deep blue. A rock-garden gem. 1 ft. Pkt. 15c.; $\frac{1}{8}$ oz. 50c.
- 6040 **californica hybrida.** Pale yellow and crimson. 2 ft. Pkt. 25c.; $\frac{1}{8}$ oz. \$1.00.
- 6045 **canadensis.** *American Columbine.* Scarlet and yellow. 1 ft. Pkt. 15c.; $\frac{1}{8}$ oz. \$1.00.
- 6050 **chrysantha.** *Golden-spurred Columbine.* Long-spurred; pale yellow. 2 ft. Pkt. 15c.; $\frac{1}{8}$ oz. \$1.00.
- 6055 **chrysantha grandiflora alba.** Long-spurred; pure white. 2 ft. Pkt. 25c.; $\frac{1}{8}$ oz. \$1.25.
- 6060 **cærulea.** *Rocky Mountain Columbine.* Long-spurred; pale blue and white. 3 ft. Pkt. 25c.; $\frac{1}{8}$ oz. \$1.50.
- 6062 **cærulea, Mrs. M. Nicholls.** Improved form with deeper blue and white flowers. Pkt. 50c.
- 6065 **cærulea, White.** Long-spurred; white. Pkt. 25c.; $\frac{1}{8}$ oz. \$1.50.
- 6067 **Farquhar's Pink.** Long-spurred; pink. Very choice. 3 ft. Pkt. 25c.; $\frac{1}{16}$ oz. \$1.75.
- 6070 **glandulosa vera.** Deep blue and white. 1 ft. Pkt. 50c.
- 6075 **haylodgensis.** Large-flowered, long-spurred hybrids in shades of blue, white, and yellow. 3 ft. Pkt. 20c.; $\frac{1}{8}$ oz. \$1.00.
- 6080 **Jætschauli.** Large; yellow with red spurs. 2 ft. Pkt. 25c.; $\frac{1}{8}$ oz. \$1.50.
- 6090 **olympica.** Soft mauve and white. 1 $\frac{1}{2}$ ft. Pkt. 15c.; $\frac{1}{8}$ oz. 60c.
- 6095 **Skinneri.** *Mexican Columbine.* Long-spurred; scarlet and yellow. 2 ft. Pkt. 25c.; $\frac{1}{8}$ oz. \$1.25.
- 6115 **Farquhar's Double Hybrids, Mixed.** Finest doubles. Pkt. 25c.; $\frac{1}{8}$ oz. \$1.00.
- 6120 **Single Mixed.** Many colors. Pkt. 10c.; $\frac{1}{4}$ oz. \$1.00.
- 6125 **Collection of 6 Separate Aquilegias,** our selection, \$1.00.
- 5965 **AGROSTEMMA Coronaria atrosanguinea.** *Mullein Pink.* Ornamental silvery foliage. Crimson flowers. June to August. 2 ft. Pkt. 10c.; $\frac{1}{4}$ oz. 50c.
- 5970 **Coronaria alba.** White. June to August. 2 ft. Pkt. 10c.; $\frac{1}{4}$ oz. 50c.
- 5972 **Flos-Jovis.** *Flower-of-Jove.* Deep pink. June to August. 1 ft. Pkt. 15c.; $\frac{1}{4}$ oz. 75c.
- 5975 **hybrida Walkeri.** Bright pink. June to August. 2 ft. Pkt. 15c.; $\frac{1}{8}$ oz. 75c.
- 5984 **ALYSSUM argenteum.** *Madwort.* Yellow. Blooms all summer. 1 ft. Pkt. 15c.
- 5985 **saxatile compactum.** *Gold Dust.* Bright yellow flowers. May. 9 in. Pkt. 15c.; $\frac{1}{8}$ oz. 50c.
- 5990 **saxatile, Silver Queen.** Lovely pale lemon. April, May. 9 in. Pkt. 25c.; $\frac{1}{16}$ oz. 75c.
- 5995 **rostratum.** *Beaked Madwort.* Bright golden yellow. June. 1 ft. Pkt. 15c.; $\frac{1}{8}$ oz. 50c.
- 6015 **ANTHEMIS tinctoria Kelwayi.** *Hardy Golden Marguerite.* Bright yellow daisy-like flowers. June to September. 1 $\frac{1}{2}$ ft. Pkt. 15c.; $\frac{1}{8}$ oz. 50c.



Aconitum Napellus

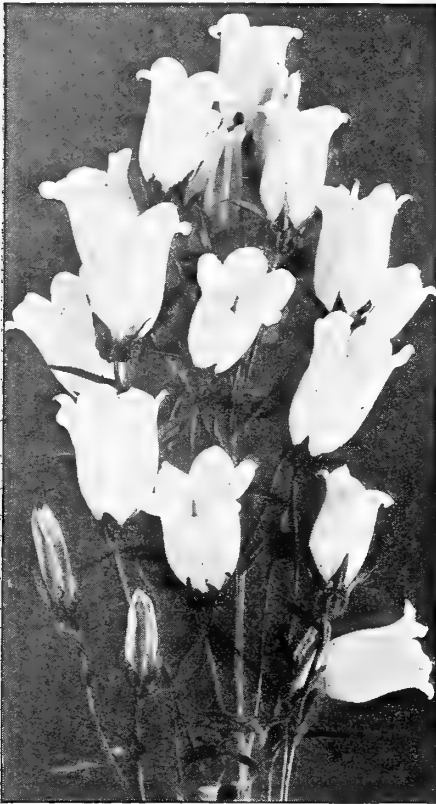

Campanula Medium

FARQUHAR'S "RELIABLE" PERENNIAL FLOWER SEEDS, continued

- 6130 **ARABIS alpina.** *Rock Cress.* Pure white. April, May. 6 in. Pkt. 10c.; $\frac{1}{4}$ oz. 50c.; oz. \$1.50.
- 6132 **alpina superba.** Large-flowered; white. Pkt. 25c.
- 6134 **ARENARIA montana.** *Mountain Sandwort.* Creeping plant smothered in early summer with dainty white flowers. Pkt. 25c.; $\frac{1}{8}$ oz. \$1.00.
- 6135 **ARMERIA formosa.** *Thrift; Sea Pink.* Deep pink. May to September. 1 ft. Pkt. 15c.; $\frac{1}{4}$ oz. 75c.
- 6140 **gigantea.** Bright rose-pink; large flowers. Pkt. 25c.
- 6142 **splendens.** Pink. 1 ft. Pkt. 25c.; $\frac{1}{8}$ oz. 75c.
- 6145 **ASCLEPIAS tuberosa.** *Butterfly Weed.* Bright orange-red. July, August. 2 ft. Pkt. 25c.; $\frac{1}{8}$ oz. \$1.25.
- 6155 **ASPERULA odorata.** *Sweet Woodruff.* Flowers white. Rock-garden gem. May, June. 10 to 12 in. Pkt. 15c.
- 6158 **tinctoria.** Tiny white flowers. Pkt. 25c.; $\frac{1}{8}$ oz. 75c.
- 6165 **ASPHODELUS luteus.** Fragrant yellow, lily-like flowers. 2 ft. Pkt. 25c.; $\frac{1}{4}$ oz. \$1.00.
- 228 **ASTER Farreri.** (*New.*) *Michaelmas Daisies; Starworts.* The largest flowered Perennial Aster. Violet-mauve; orange disk. June, July. 2 ft. Pkt. 40c.
- 6170 **alpinus.** Purple; yellow centre. 1 ft. Pkt. 15c.; $\frac{1}{8}$ oz. \$1.00.
- 6175 **alpinus, Goliath.** Large lilac flowers with yellow centres. 1 ft. Pkt. 25c.
- 6185 **novae-angliae.** Mixed colors. 4 ft. Pkt. 15c.
- 6190 **ptarmicoides.** Pure white. $1\frac{1}{2}$ ft. Pkt. 25c.; $\frac{1}{8}$ oz. 75c.
- 6195 **subcaeruleus.** Large mauve flowers with golden orange centres. 2 ft. Pkt. 25c.; $\frac{1}{8}$ oz. \$1.25.
- 6205 **New Hybrids, Mixed.** Many beautiful colors. 2 to 3 ft. Pkt. 25c.; $\frac{1}{8}$ oz. \$1.00.
- 6206 **AUBRIETIA, Large-flowering Hybrids.** *Wall Cress.* Shades of pink, blue, and lavender. April, May, 4 in. Pkt. 25c.
- 6210 **deltoidea grandiflora.** Lavender-blue. April, May, 4 in. Pkt. 25c.
- 6215 **Leichtlini.** Deep rose. May, 4 in. Pkt. 25c.
- 6220 **BAPTISIA australis.** *False Indigo.* Pea-shaped blue flowers. June, July. $2\frac{1}{2}$ ft. Pkt. 15c.; $\frac{1}{4}$ oz. \$1.00.
- 6225 **BOCCONIA japonica.** *Plume Poppy.* Tall plant, showy white flowers. July, August. 6 ft. Pkt. 15c.; $\frac{1}{4}$ oz. 60c.
- 6230 **BOLTONIA asteroides.** Pure white daisy-like flowers. August, September. 6 ft. Pkt. 25c.
- 6235 **latisquama.** Pink. August, September. 5 ft. Pkt. 25c.
- 6240 **BUPHTHALMUM salicifolium.** *Ox-eye Daisy.* Large yellow flowers. August. 2 ft. Pkt. 15c.; $\frac{1}{4}$ oz. \$1.00.
- 6245 **CALLIRHOE verticillata.** *Poppy Mallow.* Spreading plant for the rocky. Crimson. June to September. $1\frac{1}{2}$ ft. Pkt. 25c.; $\frac{1}{8}$ oz. 75c.
- 6250 **CAMPANULA carpatica.** *Carpathian Bellflower.* Clear blue; flowers all summer. Rock-garden gem. 8 in. Pkt. 15c.; $\frac{1}{4}$ oz. \$1.00.
- 6255 **carpatica alba.** *White Carpathian Bellflower.* Pkt. 15c.; $\frac{1}{4}$ oz. \$1.00.
- 6257 **garganica.** Trailing species with blue star-shaped flowers, white centred. July, August. 4 in. Pkt. 50c.
- 6260 **glomerata.** *Clustered Bellflower.* Violet-blue flowers in dense clusters. July, August. $1\frac{1}{2}$ ft. Pkt. 25c.; $\frac{1}{8}$ oz. \$1.50.
- 6262 **glomerata dahurica.** Deep violet-blue. $1\frac{1}{2}$ ft. Pkt. 25c.; $\frac{1}{8}$ oz. \$1.50.
- 6265 **grandis.** *Great Bellflower.* Large, saucer-shaped, violet-blue flowers. $1\frac{1}{2}$ ft. Pkt. 25c.
- 6268 **lactiflora caerulea.** Lilac, shaded white. July, August. 3 ft. Pkt. 25c.; $\frac{1}{8}$ oz. \$1.00.
- 6275 **latifolia macrantha.** Purplish blue. 2 ft. Pkt. 15c.; $\frac{1}{4}$ oz. 75c.
- 6285 **nobilis.** Tubular, light purple flowers. July. 2 ft. Pkt. 25c.
- 6290 **persicifolia grandiflora, Blue.** *Peach-leaved Bellflower.* Large, bright blue flowers. June, July. 2 ft. Pkt. 25c.; $\frac{1}{8}$ oz. \$1.50.
- 6295 **persicifolia grandiflora, White.** Snow-white. Pkt. 25c.; $\frac{1}{8}$ oz. \$1.50.
- 6300 **persicifolia, Mixed.** Blue and white shades. Pkt. 25c.; $\frac{1}{8}$ oz. \$1.25.
- 6310 **pyramidalis.** *Chimney Campanula.* Tall, stately plant with large blue flowers. 4 ft. Pkt. 15c.; $\frac{1}{8}$ oz. 75c.
- 6315 **pyramidalis alba.** White flowers. Pkt. 15c.; $\frac{1}{8}$ oz. 75c.
- 6317 **rotundifolia.** *Blue Bells of Scotland.* Clear blue. June to August. 1 ft. Pkt. 25c.
- 6325 **Canterbury Bells (Campanula Medium), Farquhar's Prize Mixed.** This prize Mixture contains both single and cup-and-saucer varieties in a complete color range. June. 2 ft. Pkt. 25c.; $\frac{1}{4}$ oz. \$1.00.
- 6330 **Canterbury Bells, Single Pink;** 6335 **Single Mauve;** 6340 **Single Blue;** 6345 **Single White;** 6355 **Single Mixed.** Each, pkt. 10c.; $\frac{1}{4}$ oz. 60c.
- 6360 **Canterbury Bells, Double Blue;** 6365 **Double White;** 6375 **Double Mixed.** Each, pkt. 15c.; $\frac{1}{4}$ oz. \$1.00.
- 6370 **Double Pink.** Very choice. Pkt. 15c.; $\frac{1}{4}$ oz. \$1.25.
- 6380 **Canterbury Bells, Cup-and-Saucer, Pink;** 6385 **Cup-and-Saucer, Blue;** 6386 **Cup-and-Saucer, Lavender;** 6390 **Cup-and-Saucer, Mauve;** 6395 **Cup-and-Saucer, White;** 6400 **Cup-and-Saucer, Mixed.** Each, pkt. 15c.; $\frac{1}{8}$ oz. \$1.00.
- 6405 **Collection of 8 Separate Varieties of Single and Cup-and-Saucer Canterbury Bells,** our selection, 75c.
- 6410 **CANDYTUFT (Iberis) gibraltarica.** White, shaded pink. 1 ft. Pkt. 15c.; $\frac{1}{8}$ oz. 60c.
- 6415 **sempervirens.** *Evergreen Candytuft.* White. April, May. 10 in. Pkt. 25c.; $\frac{1}{4}$ oz. \$1.75.
- 6416 **Tenoreana.** *Tenore Candytuft.* White, tinged lilac. 10 in. Pkt. 25c.; $\frac{1}{8}$ oz. 50c.
- 6425 **CARNATION, Grenadin Scarlet.** *Hardy Pinks.* Large, double, fragrant flowers. May. 2 ft. Pkt. 25c.
- 6430 **Grenadin White.** Double. Pkt. 25c.
- 6435 **Farquhar's Prize Strain, Mixed.** Large-flowering. Many choice colors. Pkt. 25c.; $\frac{1}{4}$ oz. \$1.50.
- 6440 **Fine Mixed.** Variety of colors. Pkt. 15c.; $\frac{1}{4}$ oz. \$1.25.
- 6442 **Allwoodi.** A new hybrid perpetual-flowering variety. The clove-scented flowers are handsomely marked and produced all summer. Pkt. \$1.00.
- 6450 **plumarius, Double Mixed.** *Pheasant-eye Pink.* The spice fragrance of these old-time favorites is marked. Pkt. 25c.; $\frac{1}{8}$ oz. \$1.00.
- 6452 **plumarius, Single Mixed.** The fragrant flowers are beautifully marked and fringed. Pkt. 15c.
- 6460 **CASSIA marilandica.** *American Senna.* Large, pea-shaped yellow flowers. July, August. 4 ft. Pkt. 15c.; $\frac{1}{4}$ oz. 50c.

FARQUHAR'S "RELIABLE" PERENNIAL FLOWER SEEDS, continued

- 6465 **CATANANCHE** *cærulea*. *Cupid's Dart*. Lovely blue flowers. June to August. 2 ft. Pkt. 15c.
- 6470 *cærulea bicolor*. Blue, margined white. Pkt. 15c.
- 6475 **CENTAUREA** *babylonica*. *Cornflower*. Large, showy yellow flowers. 3 ft. Pkt. 15c.; $\frac{1}{4}$ oz. 75c.
- 6485 *montana*. *Perennial Cornflower*. Deep purple. June, July. 2 ft. Pkt. 15c.; $\frac{1}{4}$ oz. 75c.
- 6486 **CEPHALARIA** *tatarica*. *Roundheads*. Large heads of sulphur-yellow. June, July. 4 ft. Pkt. 15c.
- 6495 **CERASTIUM** *tomentosum*. *Snow-in-Summer*. Silvery foliage and white flowers. May, June. 6 in. Pkt. 15c.
- 6496 **Biebersteini**. Foliage silvery, smothered with snow-white flowers in early summer. 8 in. Pkt. 15c.
- 6498 **CHEIRANTHUS** *Allioni*. *Siberian Wallflower*. Showy brilliant orange flowers. May to July. 1 ft. Pkt. 25c.; $\frac{1}{4}$ oz. \$1.00.
- 6500 *linifolius*. *Alpine Wallflower*. Fragrant, mauve flowers. May, June. 1 ft. Pkt. 25c.
- 6503 **CHELONE** *hybrida* **Torreyi**. *Turtlehead*. Brilliant scarlet flowers. June to August. 2 ft. Pkt. 15c.; $\frac{1}{2}$ oz. 75c.
- 6504 *hybrida*, **Mixed**. Light pink to deep red and violet. 2 ft. Pkt. 15c.; $\frac{1}{2}$ oz. 60c.
- 6510 **CHRYSANTHEMUM** *maximum*, **Shasta Daisy**. Large, white, single flowers. June. 2 ft. Pkt. 15c.
- 6515 *maximum*, **King Edward VII**. Pure white; very large. July. 3 ft. Pkt. 25c.
- 6517 *maximum*, **Mrs. C. Lowthian Bell**. Late-flowering, giant white. 2 ft. Pkt. 25c.
- 6520 *maximum*. *Moonpenny Daisy*. Large white flowers. June. 3 ft. Pkt. 15c.; $\frac{1}{4}$ oz. 60c.
- 6526 **leucanthemum præcox**, **White Lady**. Gorgeous, semi-double, snow-white flowers. Pkt. 25c.
- 6530 **COREOPSIS** (*Calliopsis*) *lanceolata grandiflora*. Popular favorites with bright golden yellow flowers. June to frost. 3 ft. Pkt. 10c.; $\frac{1}{4}$ oz. 50c.
- 6535 **Eldorado**. Improved form with giant 4-inch flowers of bright yellow. Blooms all summer. 3 ft. Pkt. 25c.; $\frac{1}{4}$ oz. \$1.00.
- 6537 *lanceolata grandiflora* **fl.-pl.** Double; yellow. Pkt. 25c.
- 6545 **CRUCIANELLA** *stylosa*. *Crosswort*. Dwarf, early-flowering gem for the rockery. Bright rose. June, July. 6 in. Pkt. 25c.
- 260 **DIANTHUS**, **Highland Queen**. *Pink*. Brilliant new sort with large, single flowers of lustrous scarlet. Blooms all summer. 6 in. Pkt. 75c.
- 6632 *cæsius*. *Cheddar Pink*. Rosy pink flowers. Pkt. 25c.
- 6546 **DAISY**, **Farquhar's Giant Double Pink** (*Bellis perennis fl.-pl.*). Flowers double the size of the ordinary variety. April. 4 in. Pkt. 25c.; $\frac{1}{2}$ oz. \$1.50.
- 6547 **Farquhar's Giant Double White**. Pkt. 25c.; $\frac{1}{2}$ oz. \$1.50.
- 6548 **Farquhar's Giant Quilled Red**. Bright red, satiny, quilled petals; fully double. Pkt. 25c.
- 6550 **Double White**. Free-blooming white sort. Pkt. 15c.; $\frac{1}{2}$ oz. \$1.00.
- 6552 **Double Red**. Medium-sized bright red flowers. Pkt. 25c.
- 6555 **Double Pink**. Bright-colored flowers; medium size. Pkt. 15c.; $\frac{1}{2}$ oz. \$1.00.
- 6560 **Double Mixed**. Pkt. 15c.; $\frac{1}{2}$ oz. \$1.00.
- 6561 **DELPHINIUM** *hybridum*, **Farquhar's Improved Mixed**. *Hardy Larkspur*. This popular strain includes many of the finest named varieties, the colors ranging from pearly white through light blue, mauve, lavender, and deep blue. May to September. 4 to 5 ft. Pkt. 50c.; $\frac{1}{2}$ oz. \$1.50.
- 6562 *hybridum*, **Light Blue Shades, Mixed**. Various shades of the lighter blues. Pkt. 25c.; $\frac{1}{4}$ oz. \$1.50.
- 6563 *hybridum*, **Art Shades**. Many beautiful pastel colorings. Pkt. 50c.
- 6564 *hybridum*, **Deep Blue Shades**. Various showy darker blues. Pkt. 50c.
- 6565 **Selected Hybrids, Mixed**. Shades of dark and light blue. Pkt. 25c.; $\frac{1}{2}$ oz. \$1.25.
- 6566 **Belladonna**. The gracefully branching type with large single flowers of sky-blue. Pkt. 25c.; $\frac{1}{2}$ oz. \$1.25.
- 6567 **King of Delphiniums**. Strong-growing sort with large, semi-double flowers of rich gentian-blue having distinct white eye. Pkt. 25c.; $\frac{1}{2}$ oz. \$1.75.
- 6569 **Queen Wilhelmina**. Soft blue, shading to rose. Pkt. 25c.; $\frac{1}{2}$ oz. \$1.75.
- 6571 **Hollyhock Strain**. Flowers are enormous and include a magnificent array of stunning shades. The plants branch freely and supply cut-flowers all summer. One of the outstanding hybridization achievements of recent years. Pkt. \$1.00.
- 6585 **chinense**. *Chinese Larkspur*. Azure-blue flowers. Blooms all summer. 1 $\frac{1}{2}$ ft. Pkt. 15c.; $\frac{1}{4}$ oz. \$1.00.
- 6590 *chinense alba*. White flowers all summer. Pkt. 15c.; $\frac{1}{4}$ oz. 75c.
- 6595 *chinense*, **Mixed**. Shades of blue and white. Pkt. 10c.; $\frac{1}{4}$ oz. 75c.
- 6602 **Bellamosum**. Deep blue of the Belladonna type. Pkt. 25c.; $\frac{1}{2}$ oz. \$1.25.
- 6605 **formosum**. Dark blue with white eye. Pkt. 25c.; $\frac{1}{2}$ oz. \$1.00.
- 6640 **Dianthus deltoides**, **Brilliant**. *Maiden Pink*. Trailing variety for rockeries and borders. Rosy crimson. 6 in. Pkt. 25c.; $\frac{1}{2}$ oz. 75c.
- 6645 *deltoides albus*. White, single variety. 8 in. Pkt. 25c.; $\frac{1}{2}$ oz. \$1.00.
- 6646 **Selected Hybrids**. Many gorgeous colors. A desirable dwarf strain. Pkt. 25c. For *Dianthus barbatus* see Sweet William.
- 6655 **DICTAMNUS** *Fraxinella*. *Dittany; Gas Plant*. Showy reddish flowers from June to August. The foliage is aromatic. Seeds sown in summer germinate the following spring. 3 ft. Pkt. 25c.; $\frac{1}{4}$ oz. \$1.50.
- 6660 *Fraxinella alba*. White, fragrant flowers. Pkt. 25c.; $\frac{1}{4}$ oz. \$1.50.
- 6662 **caucasicus**. Interesting plant with striking rosy red flowers. Blooms in midsummer. 2 ft. Pkt. 25c.; $\frac{1}{4}$ oz. \$1.50.
- 6665 **DIGITALIS**, **Farquhar's Superb Mixed**. *Foxglove*. Includes a wide range of the finest colors. June, July. 4 ft. Pkt. 25c.; $\frac{1}{4}$ oz. 60c.; oz. \$2.00.
- 6667 **Farquhar's Superb Mixed**. Small packet 10c.
- 6668 **Giant Shirley**. *Imported*. This strain from England reaches 6 feet in height. Enormous spikes from white to deepest rose, beautifully spotted. Pkt. 25c.; $\frac{1}{4}$ oz. \$1.00.
- 6670 *gloxiniæflora*, **Mixed**. Various colored flowers, spotted in the throat. Pkt. 10c.; $\frac{1}{4}$ oz. 50c.
- 6675 *gloxiniæflora rosea*. Light rosy pink. Pkt. 15c.; $\frac{1}{4}$ oz. 60c.
- 6680 *grandiflora*. Small-flowered, pale yellow Foxglove, suitable for light shade. Pkt. 15c.; $\frac{1}{4}$ oz. 60c.
- 6685 **Ivery's Spotted**. Various colors; spotted. Pkt. 10c.; $\frac{1}{4}$ oz. 60c.
- 6690 **monstrosa, Mixed**. Tall spikes with a distinct, saucer-shaped terminal flower. Pkt. 15c.; $\frac{1}{4}$ oz. \$1.00.
- 6695 **purpurea**. *Common Red Foxglove*. Pkt. 15c.; $\frac{1}{4}$ oz. 50c.
- 6700 **purpurea alba**. *Common White Foxglove*. Pkt. 15c.; $\frac{1}{4}$ oz. 50c.
- 6702 **purpurea rosea**. *Common Pink Foxglove*. Pkt. 15c.; $\frac{1}{4}$ oz. 50c.
- 6705 **Mixed**. Various colors. Pkt. 10c.; $\frac{1}{4}$ oz. 50c.; oz. \$1.50.
- 6720 **ECHINOPS** *sphaerocephalus*. *Globe Thistle*. Tall plant with globular white flowers. July, August. 5 ft. Pkt. 15c.; $\frac{1}{4}$ oz. 40c.
- 6725 **Ritro**. Large white foliage and metallic-blue, thistle-like flowers. 3 ft. Pkt. 15c.; $\frac{1}{4}$ oz. 40c.
- 6730 **EDELWEISS** (*Gnaphalium Leontopodium*). The interesting white-leaved plant of the Swiss Alps. A rock-garden gem. 6 in. Pkt. 25c.



Coreopsis lanceolata grandiflora

FARQUHAR'S "RELIABLE" PERENNIAL FLOWER SEEDS, continued

- 6735 **EREMURUS, New Hybrids.** *Desert-Candle.* Tall spikes of white, pink, or orange flowers. Seeds germinate several months after sowing. 6 to 8 ft. Pkt. 50c.
- 6740 **robustus.** Showy flowers of soft flesh-pink. 8 ft. Pkt. 25c.
- 6755 **ERIGERON speciosus.** *Fleabane.* Pale mauve flowers with golden centres. July, August. 1½ ft. Pkt. 25c.
- 6756 **ERINUS alpinus.** *Liver-Balsam.* A gem for the rock-garden. Dwarf plant with bright purple flowers. April to June. 4 to 6 in. Pkt. 25c.
- 6760 **ERYNGIUM amethystinum.** *Sea Holly.* Showy metallic-blue flowers of globular shape. July, August. 3 ft. Pkt. 25c.
- 6762 **planum.** Globular, pale blue flowers. July, August. 3 ft. Pkt. 15c.; ¼oz. 50c.
- 6765 **ERYSIMUM pulchellum.** *Blistercress.* Dwarf plant producing in spring a profusion of pale yellow flowers. Pkt. 15c.; ¼oz. 50c.
- 6770 **EUPATORIUM ageratoides.** *White Snakeroot; Mist-flower.* Dense heads of tiny white flowers. August, September. 3 to 4 ft. Pkt. 15c.
- 6775 **Fraseri.** Flat, white flower-clusters. Graceful cut-flower. August, September. 2 ft. Pkt. 25c.; ½oz. \$1.00.
- 280 **GAILLARDIA grandiflora, Portola Hybrids.** *Blanket Flower.* Peerless new strain. Large flowers in various shades of bronzy red with golden tipped petals. Blooms incessantly from May to November. Invaluable for cutting. Pkt. 50c.
- 6785 **New Hybrids, Mixed.** Shades of yellow and red. Pkt. 25c.; ¼oz. 75c.
- 6790 **Dazzler.** Magnificent golden yellow flowers with maroon-red centres. Pkt. 25c.
- 6800 **GALEGA officinalis, White.** *Goat's Rue.* White, pea-shaped flowers, useful for cutting. July, August. 3 ft. Pkt. 15c.; ¼oz. 60c.
- 6805 **officinalis, Purple.** Showy, rosy purple flowers. Pkt. 15c.; ¼oz. 60c.
- 6806 **bicolor Hartlandi.** Adorable new Galega. Blue and white flowers. Pkt. 15c.; ¼oz. 60c.
- 6810 **GENTIANA acaulis.** *Blue Gentian.* Early-blooming gem for shady border or rockery. Intense blue, bell-shaped flowers. April, May. 4 in. Pkt. 15c.
- 6825 **GERANIUM sanguineum.** *Blood-red Cranesbill.* Graceful plant with brilliant crimson-purple flowers from May to August. 1½ ft. Pkt. 25c.
- 6830 **GERARDIA hybrida, Mixed.** Splendid spikes of pink to rosy purple flowers. 2 ft. Pkt. 15c.
- 283 **GEUM, Orange Queen.** *Avens.* A gorgeous new variety. Color is brilliant orange-scarlet. July to September. 2 ft. Pkt. 25c.
- 6835 **atrosanguineum.** Large crimson flowers, good for cutting. Pkt. 25c.
- 6836 **Lady Stratheden.** Attractive, large, double yellow flowers. Showy. Pkt. 25c.; ½oz. \$1.50.
- 6842 **Mrs. J. Bradshaw.** The gaily colored blooms are quite double and adorable for vase use. Bright scarlet. July to September. 2 ft. Pkt. 25c.; ½oz. 75c.
- 6845 **Heldreichi.** Orange. May to July. 1½ ft. Pkt. 25c.
- 6850 **GRASSES, ORNAMENTAL. Andropogon argenteus.** Large silvery plumes. 3 ft. Pkt. 10c.
- 6855 **Arundo donax.** *Giant Reed.* Tall, green-leaved variety. 15 ft. Pkt. 15c.
- 6860 **Arundo donax variegata.** Showy green and white striped leaves. 9 ft. Pkt. 15c.
- 6865 **Erianthus Ravennae.** *Plume Grass.* Ornamental grass with graceful, silvery plumes. 8 ft. Pkt. 15c.
- 6870 **Eulalia japonica.** Long dark green leaves. 6 ft. Pkt. 15c.
- 6875 **Eulalia japonica variegata.** Forms large clumps of long, graceful green and white striped leaves. 4 ft. Pkt. 15c.
- 6880 **Eulalia japonica zebrina.** *Zebra Grass.* Dark green leaves barred with creamy white. Pkt. 15c.
- 6885 **Gynerium argenteum.** *Pampas Grass.* Magnificent, long silvery plumes. 10 ft. Pkt. 10c.
- 6895 **GYPSOPHILA repens.** *Trailing Baby's Breath.* Trailing gem for the rockery or border, smothered with tiny white flowers. June, July. 6 in. Pkt. 15c.; ½oz. 50c.
- 6896 **repens rosea.** Light rose flowers. Pkt. 15c.; ½oz. 75c.
- 6900 **Gypsophila paniculata.** *Baby's Breath.* In July and August the plant is a misty mass of tiny white flowers. Fine for bouquets. 2 ft. Pkt. 10c.; ¼oz. 50c.
- 6902 **paniculata fl.-pl.** Double white flowers in graceful racemes. Large percentage of seedlings produce double flowers. Pkt. 25c.
- 6905 **HELENIUM autumnale superbum.** *Sneeze-weed.* Large golden yellow autumn perennial. Tall and showy in August and Sept. 5 ft. Pkt. 25c.; ½oz. \$1.00.
- 6910 **Bigelowi.** Rich yellow with brown disc. 4 ft. Pkt. 15c.
- 6915 **Hoopesi.** Early-blooming sort; pure orange-yellow. July. 2 ft. Pkt. 15c.
- 285 **HELIOPSIS, Double.** This choice perennial is sometimes called the "Hardy Zinnia." Large, double sunflower-like blooms of bright golden yellow. Excellent for cutting purposes. July, August. 3 ft. Pkt. 35c.
- 6935 **HESPERIS matronalis, Purple.** *Sweet Rocket.* Fragrant, purple flowers. May, June. 2 to 3 ft. Pkt. 10c.; ¼oz. 50c.
- 6940 **matronalis, White.** White, fragrant flowers esteemed for bouquets. Pkt. 10c.; ¼oz. 50c.
- 6945 **Dwarf White.** May and June. 1 to 1½ ft. Pkt. 15c.; ¼oz. 60c.
- 6946 **nivea.** Rare variety of dwarf growth with pure white flowers in May. 1½ ft. Pkt. 50c.
- 6950 **HEUCHERA sanguinea.** *Alum Root; Coral Bells.* Graceful, erect spikes of bell-shaped crimson flowers, arising from a rosette of leaves. Charming in the rockery or border. July, August. 1 ft. Pkt. 25c.
- 6952 **sanguinea, Farquhar's Hybrids.** Many beautiful shades ranging from creamy white to pink and crimson. Adorable cut-flowers. Pkt. 25c.
- 6955 **HIBISCUS, Crimson Eye.** *Mallow; Mallow Marvels.* Stately plant producing large, single hollyhock-like blooms of pure white with crimson centres. Pkt. 10c.; ¼oz. 50c.
- 6965 **Moscheutos albus.** *Swamp Mallow.* Immense, saucer-like white flowers. 4 ft. Pkt. 15c.; ¼oz. 60c.
- 6970 **Moscheutos roseus.** Large pink flowers. Pkt. 15c.; ¼oz. 60c.
- 6975 **palustris roseus.** Very large light satiny pink blooms. July to September. 4 ft. Pkt. 15c.; ¼oz. 50c.
- 6980 **HOLLYHOCK, Double Special Mixture.** Vastly improved strain, with large double flowers on majestic spikes. Various showy colors. July, August. 5 to 6 ft. Pkt. 25c.; ¼oz. \$1.00.
- 6982 **Double Newport Pink;** 6985 **Double Scarlet;** 6990 **Double Rose;** 6995 **Double Salmon;** 6996 **Double Maroon;** 7005 **Double White;** 7010 **Double Yellow.** Each color, pkt. 25c.; ¼oz. \$1.00.
- 7020 **Collection of 6 Separate Double Hollyhocks,** our selection, \$1.25.
- 7025 **Hollyhock, Single Pink;** 7030 **Single Salmon;** 7035 **Single White;** 7040 **Single Crimson;** 7045 **Single Scarlet;** 7050 **Single Yellow.** Each color, pkt. 25c.; ¼oz. \$1.00.
- 7060 **Single Mixed.** Many colors. Pkt. 15c.; ¼oz. 75c.
- 7065 **Allegheny Mixed.** Single and semi-double fringed sort. Wide variety of showy colors. Pkt. 15c.; ¼oz. 60c.
- 7070 **HONESTY, Mixed Colors.** (*Lunaria biennis.*) An Everlasting with unique silvery seed-vessels, resembling bright new silver pieces. Lovely for winter bouquets. Pkt. 10c.; ¼oz. 50c.
- 7080 **INCARVILLEA Delavayi.** Interesting plant from China with large lively green foliage and rosy purple, gloxinia-like flowers. June. 2½ ft. Pkt. 25c.
- 7075 **INULA glandulosa grandiflora.** Bright orange-yellow flowers, fully 4 inches in diameter, held gracefully on erect stems. June to August. 2 ft. Pkt. 25c.
- 7090 **LATHYRUS latifolius, White.** *Perennial Sweet Pea.* Valuable hardy climber for covering fences and unsightly stumps. Blooms all summer. 6 ft. Pkt. 15c.; ¼oz. \$1.00.
- 7095 **Giant White.** Giant-flowering. Pkt. 25c.; ¼oz. \$1.25.
- 7100 **Pink Beauty.** Bright rosy pink. Pkt. 25c.; ¼oz. \$1.00.
- 7105 **splendens.** Large clusters of rosy carmine, pea-shaped flowers. Pkt. 15c.; ¼oz. 50c.
- 7110 **Mixed.** Shades of pink, white, and crimson. Pkt. 10c.; ¼oz. 50c.

FARQUHAR'S "RELIABLE" PERENNIAL FLOWER SEEDS, continued

- 7115 **LAVENDER.** (*Lavandula vera.*) Showy spikes of fragrant blue flowers. July to September. 1½ ft. Pkt. 15c.; ¼oz. 50c.
- 7125 **LIATRIS spicata.** *Blazing Star; Kansas Gayfeather.* Attractive border plant with long flower-spikes of vivid violet-purple. July to September. 3 ft. Pkt. 25c.
- 7128 **scariosa.** Large reddish purple flower-spikes. Pkt. 25c.
- 7130 **LINUM flavum.** *Golden Flax.* Golden yellow flowers. Free blooming. May to August. 1½ ft. Pkt. 25c.
- 7132 **narbonense.** Improved type with beautiful light blue flowers. May to August. 1½ ft. Pkt. 25c.
- 7135 **perenne, Blue.** Showy border plant with bright blue flowers. June to August. 1½ ft. Pkt. 10c.; ¼oz. 40c.
- 7140 **perenne, White.** Graceful white flowers. Pkt. 10c.; ¼oz. 40c.
- 7145 **LOBELIA cardinalis.** *Cardinal Flower.* A fine native plant for moist locations. The intense scarlet flowers appear from August to October. 2 ft. Pkt. 25c.; ½oz. \$1.00.
- 7146 **cardinalis, Queen Victoria.** Deep crimson, with bronzy foliage. 2 ft. Pkt. 25c.
- 7162 **LUPINS, Farquhar's Regal Hybrids.** A superb new strain producing tall spikes of gaily colored flowers ranging from pink to fawn, purple, yellow, blue, and mauve. June to August. 3 ft. Pkt. 25c.; ¼oz. \$1.00.
- 7165 **polyphyllus, Blue.** Deep blue. Pkt. 10c.; oz. 75c.
- 7170 **polyphyllus, White.** Pure white. Pkt. 10c.; oz. 75c.
- 7175 **polyphyllus, Rose.** Immense spikes of soft pink flowers. Surprisingly lovely cut-flower. Pkt. 15c.; ¼oz. 60c.
- 7178 **polyphyllus, Moerheimi.** Handsome spikes of pink and white flowers, invaluable for vases. Pkt. 25c.
- 7180 **polyphyllus, Mixed.** Pink, Blue, and White shades. Pkt. 10c.; oz. 75c.
- 7185 **arboreus.** Fragrant yellow variety. Pkt. 25c.; ¼oz. 75c.
- 7190 **arboreus, Snow Queen.** Long spikes of pure white flowers. Pkt. 25c.; ¼oz. 75c.
- 7192 **LYCHNIS Arkwrighti.** Handsome new free-blooming hybrids. Many distinctly new and cheerful, bright colors. June to September. 2 ft. Pkt. 25c.
- 7193 **alpina.** A dwarf sort for the border or rockery. April. 6 in. Pkt. 25c.
- 7195 **chalconica.** *Jerusalem Cross.* Dazzling scarlet. Very showy all summer. 2 ft. Pkt. 10c.; ¼oz. 50c.
- 7200 **chalconica alba.** White flower-heads. Pkt. 10c.; ¼oz. 60c.
- 7205 **Flos-cuculi.** *Ragged Robin; Cuckoo Flower.* Bright pink, fringed flowers. 2 ft. Pkt. 15c.
- 7215 **Haageana hybrida, Mixed.** Large-flowered hybrids in various charming whites, pinks, and reds. 2 ft. Pkt. 15c.; ½oz. 75c.
- 7216 **Lagascae.** A lovely little rock-garden plant with rosy purple flowers. 4 in. Pkt. 50c.
- 7225 **Viscaria splendens.** Scarlet flowers. 1½ ft. Pkt. 15c.; ½oz. 40c.
- 7240 **LYTHRUM roseum superbum.** *Loosestrife.* A robust plant thriving in any good soil. Erect spikes of showy rose-colored flowers. Fine for cutting. July to September. 4 ft. Pkt. 15c.; ½oz. 50c.
- 7250 **MALVA moschata.** *Musk Mallow.* Fragrant rose-colored flowers. June to September. 2 ft. Pkt. 15c.; ¼oz. 50c.
- 7255 **moschata alba.** Pure white flowers. Pkt. 15c.; ¼oz. 50c.
- 305 **MECONOPSIS Baileyi.** *Blue Poppy of Thibet.* This new species produces large sky-blue flowers with golden yellow anthers. For a cool situation. Pkt. 50c.
- 7265 **MIMULUS cardinalis grandiflorus.** *Monkey Flower.* Showy half-hardy perennial with scarlet flowers. 1 ft. Pkt. 25c.
- 7270 **tigrinus grandiflorus.** Various shades of yellow, spotted crimson. 1 ft. Pkt. 25c.
- 7280 **MYOSOTIS alpestris, Blue.** *Forget-me-not.* Dwarf, compact variety with bright blue flower-heads. May, June. 6 in. Pkt. 25c.; ¼oz. \$1.50.
- 7285 **alpestris, White.** Pure white. Pkt. 20c.; ½oz. \$1.50.
- 7290 **alpestris, Pink.** Charming bedding and border plant. Light pink. Pkt. 20c.; ½oz. \$1.50.
- 7295 **Farquhar's Royal Blue.** Large sprays of deep indigo-blue. Stunning cut-flower. Pkt. 25c.; ½oz. \$1.50.
- 7296 **Farquhar's Pillar.** Free-blooming variety of pillar-like growth, blue flowers all summer. Pkt. 15c.; ½oz. 75c.
- 7298 **palustris semperflorens.** *Water Forget-me-not.* Brilliant deep blue. Everblooming. Pkt. 25c.; ½oz. \$1.50.
- 7302 **palustris grandiflora.** Large dark blue flowers in profusion. Pkt. 15c.; ½oz. \$1.25.
- 7306 **Myosotis, Ruth Fischer.** Large pale blue flowers. Pkt. 25c.
- 7315 **Mixed.** Shades of blue, white, pink. Pkt. 15c.; ¼oz. 60c.
- 7316 **NEPETA Mussini.** *Catmint.* Myriads of light blue flowers. May to September. 8 in. Pkt. 50c.
- 7318 **OENOTHERA, Afterglow.** *Sundrops; Evening Primrose.* Clear yellow with bright red calyx. Blooms all summer. 2 ft. Pkt. 15c.
- 7320 **Fraseri.** Large bright yellow flowers. 1½ ft. Pkt. 25c., ½oz. \$1.25.
- 7330 **Lamarckiana.** Yellow flowers fully 3½ inches across. Free blooming. Pkt. 10c.; ¼oz. 50c.
- 7335 **missouriensis.** Prostrate variety with showy bright yellow flowers. Good rockery subject. Pkt. 25c.
- 7336 **speciosa rosea.** Large, fragrant pink flowers. 1½ ft. Pkt. 25c.
- 7340 **Youngi.** A showy, everblooming variety producing brilliant golden yellow flowers. 3 ft. Pkt. 25c.

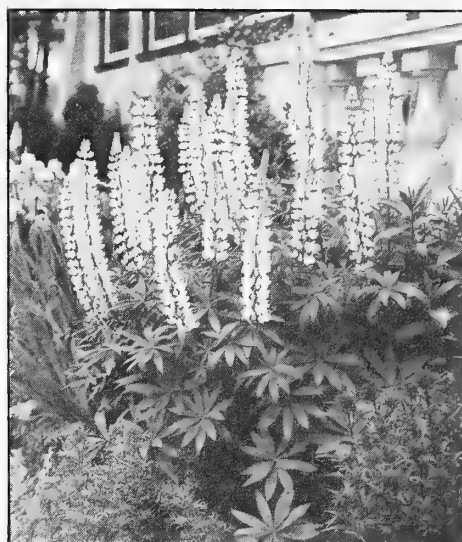

Lupinus polyphyllus

- 7360 **PENTSTEMON Cobæa.** *Beard-Tongue.* Handsome perennial with large spikes of white flowers, shaded purple. Pkt. 15c.
- 7362 **digitalis.** Pure white, spotted violet. June to August. 3 ft. Pkt. 15c.
- 7380 **diffusus.** Free-blooming; violet-blue flowers. Pkt. 15c.
- 7400 **pubescens.** Rosy purple. 1½ ft. Pkt. 10c.
- 7410 **spectabilis.** Beautiful blue and red flowers. Pkt. 15c.
- 7420 **PHYSOSTEGIA virginiana.** *False Dragon-head.* Showy border plant with tall spikes of light pink flowers. July, August. 3 ft. Pkt. 15c.; ¼oz. 85c.
- 7425 **virginiana grandiflora alba.** Large white flowers. Pkt. 25c.; ¼oz. \$1.00.
- 7430 **PLATYCODON grandiflorum.** *Japanese Balloon Flower.* A charming, erect plant of bushy growth producing large bell-shaped, deep blue flowers. May to October. 2 ft. Pkt. 15c.; ¼oz. \$1.00.
- 7435 **grandiflorum album.** White form of the preceding. Pkt. 15c.; ¼oz. \$1.00.
- 7440 **Mariesi.** Dwarf variety with rich violet-blue flowers. Pkt. 15c.; ¼oz. \$1.25.
- 7445 **POLEMONIUM caeruleum grandiflorum.** *Jacob's Ladder; Greek Valerian.* Deeply cut foliage and clusters of handsome blue flowers. June, July. 2 ft. Pkt. 15c.; ¼oz. 75c.
- 7450 **caeruleum grandiflorum album.** Pure white. Pkt. 15c.; ¼oz. 75c.
- 7452 **Richardsoni.** Clusters of sky-blue flowers. 2 ft. Pkt. 15c.; ¼oz. 75c.

FARQUHAR'S "RELIABLE" PERENNIAL FLOWER SEEDS, continued

- 325 **POPPY (Papaver), Coonara Pink.** A new, large-flowering strain of Iceland Poppies from New Zealand. Various attractive pink and rose shades. Pkt. 40c.
- 341 **Giant Thibet.** A new, giant-flowering Iceland Poppy. The slender flower-stems arise from a rosette of leaves at the base of the plant and bear in luxuriant profusion large vivid orange, single flowers. Everblooming. Pkt. 50c.
- 7475 **Alpine (P. alpinum).** Charming, dwarf variety with graceful flowers of pink, white, yellow, and scarlet shades. 1 ft. **Mixed.** Pkt. 25c.
- 7480 **Iceland Poppy, Farquhar's Superb Mixed.** (*P. nudicaule.*) Showy colored mixture, including shades of yellow, scarlet, and white. Pkt. 25c.; $\frac{1}{4}$ oz. \$1.25.
- 7481 **Farquhar's Sunbeam.** This improved strain of Iceland Poppies comprises many new pastel shades—maize, cream, and rose tints. Pkt. 50c.
- 7482 **Giant Art Shades.** Beautiful fluted Iceland Poppies in brilliant variety of colors. Pkt. 25c.; $\frac{1}{2}$ oz. \$1.25.
- 7483 **Tangerine.** Deep orange-scarlet Iceland Poppy. Pkt. 25c.
- 7485 **Bright Yellow; 7490 Pure White; 7495 Orange-Scarlet.** Each of above 3 colors of Iceland Poppies, pkt. 25c.; $\frac{1}{4}$ oz. \$1.25.
- 7501 **Mixed Iceland Poppies.** Pkt. 15c.; $\frac{1}{4}$ oz. \$1.00.
- 7505 **bracteatum.** A gorgeously flowered species with large orange-scarlet blooms. 2 ft. Pkt. 15c.; $\frac{1}{4}$ oz. 75c.
- 7510 **Oriental Poppy.** (*P. orientale.*) Orange-scarlet, with black spots. May to July. 3 ft. Pkt. 10c.; $\frac{1}{4}$ oz. 75c.
- 7515 **orientale, New Hybrids.** Immense flowers, the colors varying from blush to orange and deep red. 3 ft. Pkt. 25c.; $\frac{1}{8}$ oz. \$1.25.
- 7516 **orientale, Mrs. Perry.** Silvery salmon-rose; exquisitely beautiful. Pkt. 25c.
- 7518 **orientale, Rembrandt.** Magnificent orange-scarlet flowers. Pkt. 25c.
- 7520 **orientale, Beauty of Livermere.** Deep crimson with black blotches. Pkt. 25c.
- 7530 **pilosum.** Tall, branching sort with large salmon-red flowers. 2 ft. Pkt. 25c.; $\frac{1}{8}$ oz. 75c.
- 7535 **POTENTILLA, Miss Willmott.** *Cinquefoil.* A gem for the border or rockery, blooming from June to September. Clear rose-pink. 1 ft. Pkt. 25c.
- 7540 **Double Hybrids, Mixed.** Brilliant flowers, chiefly in yellow and red shades. Blooms all summer. 2 ft. Pkt. 25c.
- 7545 **Single Mixed.** Shades of yellow and brown. Pkt. 10c.
- 7550 **PRIMULA acaulis, Farquhar's Hybrids, Mixed.** *Primrose.* These English Primrose Hybrids produce large flowers in many varied, beautiful colors. Pkt. 25c.; $\frac{1}{6}$ oz. \$1.75.
- 7555 **acaulis, Yellow.** *Yellow English Primrose.* The fragrant bright yellow flowers are adorable as cut-flowers. Pkt. 25c.; $\frac{1}{8}$ oz. \$1.50.
- 7560 **acaulis, Blue.** Rich purplish blue. Pkt. 50c.
- 7565 **polyantha, Farquhar's Giant Fancy, Mixed.** *Polyanthus.* Improved strain with large, brilliantly colored flowers from white, yellow, rose, crimson to deep maroon. May. 9 in. Pkt. 25c.; $\frac{1}{8}$ oz. \$2.50.
- 7567 **polyantha, Munstead Strain.** Magnificent strain of bunch Primroses with immense yellow and white blooms. Pkt. 25c.
- 7570 **polyantha, Giant White; 7575 Giant Yellow,** each, pkt. 25c.; 7580 **Giant Blue,** pkt. 50c.; 7585 **Giant Crimson,** pkt. 25c.
- 7590 **Gold-laced.** Brilliant colors with ornate yellow edges. Pkt. 15c.; $\frac{1}{6}$ oz. \$1.00.
- 7595 **polyantha, Mixed.** Various colors. Pkt. 10c.; $\frac{1}{8}$ oz. \$1.25.
- 7596 **Bulleyana.** Handsome, upright sort with showy blooms of buff, shading to orange. A gem for the shady border or rockery. 1 $\frac{1}{2}$ ft. Pkt. 50c.
- 7598 **cashmeriana, New Hybrids, Mixed.** A charming variety for the rock-garden with large heads of showy flowers ranging from pure white to mauve, violet, and purple. Pkt. 50c.
- 7602 **pulverulenta.** Handsome variety with large, rich rosy purple flowers. 1 $\frac{1}{2}$ ft. Pkt. 25c.
- 7603 **Primula pulverulenta, Bartley's Strain.** Improved strain embracing many shades of pink, rose, and blush. Free blooming. Pkt. \$1.00.
- 7605 **japonica, Farquhar's Selected Hybrids.** *Japanese Primrose.* Handsome whorls of large flowers on erect stems. Shades of white, pink, and red. 1 $\frac{1}{2}$ ft. Pkt. 25c.; $\frac{1}{16}$ oz. \$1.00.
- 7615 **rosea grandiflora.** A gem for border or rock-garden with bright rose flowers. Pkt. 25c.
- 7625 **PYRETHRUM roseum, Double Hybrids, Mixed.** *Painted Daisy.* Large, aster-like flowers in varying shades of white, rose, and crimson. June. 2 ft. Pkt. 25c.; $\frac{1}{8}$ oz. \$1.75.
- 7630 **roseum, Single Hybrids, Mixed.** Large single, daisy-like flowers in rose and crimson shades, with yellow centres. Pkt. 20c.; $\frac{1}{8}$ oz. \$1.25.
- 7635 **uliginosum.** Tall, late-blooming, giant-flowering, daisy-like variety. August, September. 3 to 4 ft. Pkt. 15c.; $\frac{1}{8}$ oz. \$1.50.
- 7640 **REHMANNIA angulata, Pink Perfection.** New, half-hardy biennial with drooping, gloxinia-like flowers of rosy pink. 3 ft. Pkt. 50c.
- 7645 **RUDBECKIA fulgida.** *Coneflower.* Orange-yellow flowers with black central zone. August, September. 2 ft. Pkt. 15c.
- 7655 **Newmanni.** Large golden yellow flowers with maroon centres. 3 ft. Pkt. 15c.
- 7660 **purpurea (Echinacea purpurea).** *Giant Coneflower.* Stately plant with large reddish purple flowers. Excellent cut-flower. July to October. 3 ft. Pkt. 15c.
- 7662 **SALVIA azurea grandiflora.** *Sage.* Showy spikes of sky-blue flowers. August, September. 2 $\frac{1}{2}$ ft. Pkt. 25c.
- 7668 **sciarea.** Mauve flowers. July, August. 3 ft. Pkt. 15c.
- 7669 **pratensis.** *Meadow Sage.* Large spikes of showy blue flowers. July, August. 1 $\frac{1}{2}$ ft. Pkt. 15c.; $\frac{1}{4}$ oz. 75c.
- 7670 **SAPONARIA officinalis fl.-pl.** *Bouncing Bet; Soapwort.* Fine border plant. Double white flowers. June, July. 2 ft. Pkt. 25c.; $\frac{1}{8}$ oz. 75c.
- 7675 **ocymoides splendens.** *Rock Soapwort.* Trailing variety useful in rockery or border. Small, deep red flowers. Pkt. 15c.; $\frac{1}{4}$ oz. 50c.

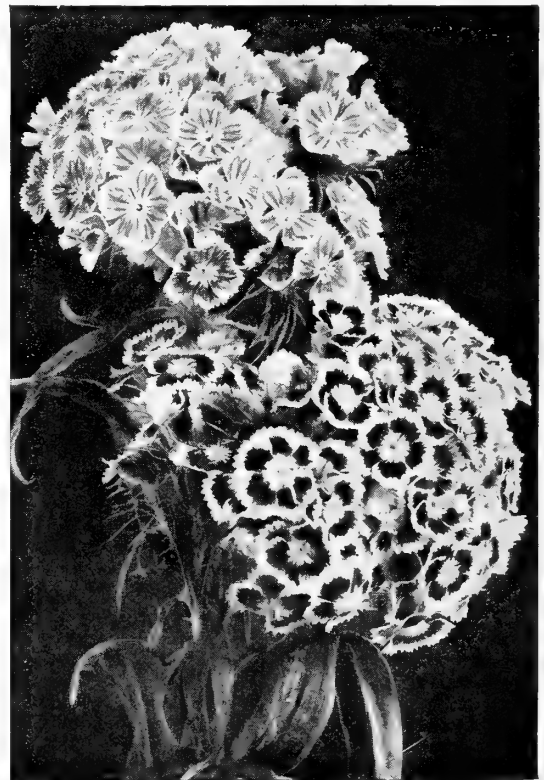

Sweet William, Giant Mixed

FARQUHAR'S "RELIABLE" PERENNIAL FLOWER SEEDS, continued

- 358 **SCABIOSA caucasica Goldingensis.** *Pincushion Flower.* New, improved strain with immense, deep lavender flowers. June to August. 2 ft. Pkt. 50c.
- 360 **caucasica, Giant Hybrids, Isaac House Strain.** These new hybrids have large flowers ranging from white to deep blue, including the lovely intermediate mauve and lilacs. Pkt. 50c.
- 7685 **caucasica.** Large light blue flowers. June to August. 2 ft. Pkt. 15c.; $\frac{1}{8}$ oz. \$1.50.
- 7690 **caucasica alba.** Pure white flowers. Pkt. 25c.
- 7695 **japonica.** A beautiful Japanese variety with lavender-blue flowers. 2 ft. Pkt. 25c.
- 7700 **SEDUM acre.** *Golden Moss.* Trailing rock-garden plant forming a green carpet. Bright yellow. 4 in. Pkt. 25c.
- 7715 **SENECIO clivorum.** Rare plant from China with rich orange flowers, adapted for moist situations. July to September. 4 ft. Pkt. 25c.
- 7718 **SIDALCEA, Rosy Gem.** *Prairie Mallow.* Hand-some spikes of rosy pink flowers. Blooms all summer. Pkt. 25c.
- 7720 **Stark's Hybrids.** Graceful spikes of exquisite, long-stemmed flowers, varying in color from light pink to deep rose. Refined cut-flower. July to September. $2\frac{1}{2}$ ft. Pkt. 25c.
- 7725 **SILENE orientalis.** *Pink Catchfly.* Strong-growing plant. Large, fragrant pink flowers. 3 ft. Pkt. 15c.; $\frac{1}{4}$ oz. 50c.
- 7726 **Schaffta.** *Catchfly.* Trailing rockery plant with rosy purple flowers. June to September. 4 in. Pkt. 15c.
- 7735 **STACHYS lanata.** *Lamb's Ears.* Ornamental silvery white foliage. 2 ft. Pkt. 15c.
- 7740 **STATICE incana, Dwarf Mixed.** *Sea Lavender.* Esteemed for bouquets. Blue. $1\frac{1}{2}$ ft. Pkt. 15c.
- 7742 **Gmelini.** Large panicles of violet-blue flowers. June to September. $1\frac{1}{2}$ ft. Pkt. 15c.
- 7745 **latifolia.** *True Sea Lavender.* Lavender-blue. 2 ft. Pkt. 15c.
- 7750 **STOKESIA cyanea.** *Cornflower Aster.* Graceful, light blue flowers; quite double. Exquisite cut-flower. Blooms all summer. 2 ft. Pkt. 25c.; $\frac{1}{4}$ oz. \$1.75.
- 7752 **cyanea alba.** Pure white form of the preceding. Pkt. 25c.
- 7765 **SUNFLOWER, Perennial (*Helianthus rigidus*).** Showy native variety, useful for cutting. Large, rich golden yellow flowers. Pkt. 15c.
- 7768 **SWEET WILLIAM, Farquhar's Giant Mixed (*Dianthus barbatus*).** A magnificent strain of this useful, showy plant with large flower-heads in many varied colors. Pkt. 25c.; $\frac{1}{4}$ oz. 75c.
- 7770 **Superb Mixed.** Many showy shades. Pkt. 10c.; $\frac{1}{4}$ oz. 50c.
- 7775 **Farquhar's Pink Beauty.** Clear salmon-pink. Pkt. 15c.; $\frac{1}{4}$ oz. \$1.00.
- 7776 **Farquhar's Scarlet Beauty.** Scarlet. Pkt. 25c.; $\frac{1}{8}$ oz. 75c.
- 7780 **Dark Crimson.** Rich deep shade. Pkt. 10c.; $\frac{1}{4}$ oz. 50c.
- 7785 **White.** Excellent for cut-flowers. Pkt. 10c.; $\frac{1}{4}$ oz. 50c.
- 7790 **Giant Auricula-eyed.** Large-flowered sort in many shades, with clearly defined eyes. Pkt. 15c.; $\frac{1}{4}$ oz. 50c.
- 7800 **Sweet William, Double, Fine Mixed.** Many beautiful colors. Pkt. 15c.; $\frac{1}{4}$ oz. 75c.
- 7805 **TEUCRIUM chamaedrys.** *Germander.* A gem for the border or rockery, with showy purple flowers. July, August. 9 in. Pkt. 25c.
- 7810 **THALICTRUM adiantifolium.** *Rue.* Handsome yellow flowers. Foliage resembling the maidenhair fern. Elegant cut-flowers. June, July. 1 ft. Pkt. 15c.
- 7811 **aquilegifolium.** *Meadow Rue.* Masses of pure white flowers. June, July. 1 ft. Pkt. 25c.
- 7812 **diptercarpum.** Graceful species with pretty rosy purple flowers. 2 ft. Pkt. 25c.
- 7815 **THERMOPSIS caroliniana.** Majestic plant with clover-like leaves and pure golden yellow, pea-shaped flowers. June. 5 ft. Pkt. 25c.
- 7820 **TRITOMA hybrida, Express.** *Red-Hot Poker.* Early-flowering sort producing showy spikes of orange-scarlet flowers. 3 ft. Pkt. 15c.
- 7825 **Uvaria grandiflora.** Scarlet and orange-yellow flowers. August to October. 3 ft. Pkt. 15c.; $\frac{1}{8}$ oz. 75c.
- 7826 **Stark's Hybrids.** New, perpetual-flowering sort in showy shades of yellow to orange and red. 2 to 4 ft. Pkt. 25c.
- 7830 **TROLLIUS europæus.** *Globe Flower.* Large, double, buttercup-like flowers of bright yellow. May, June. $1\frac{1}{2}$ ft. Pkt. 25c.; $\frac{1}{8}$ oz. 75c.
- 7845 **VALERIANA, Red.** *Valerian.* Large red flower-clusters. 2 ft. Pkt. 10c.; $\frac{1}{4}$ oz. 40c.
- 7846 **officinalis.** *Garden Heliotrope.* Purplish white flowers of sweet fragrance. June, July. 3 to 4 ft. Pkt. 25c.
- 7855 **VERBASCUM olympicum.** *Mullein.* Massive silvery foliage. Tall spikes of bright yellow flowers. 5 ft. Pkt. 25c.; $\frac{1}{8}$ oz. 75c.
- 7865 **VERONICA amethystina.** *Speedwell.* Spikes of blue flowers. May, June. 2 ft. Pkt. 25c.
- 7870 **longifolia.** Graceful spikes of rich blue flowers. July. 2 ft. Pkt. 15c.
- 7872 **Royal Blue.** Rich gentian-blue. Exquisitely dainty cut-flower. June, July. 2 ft. Pkt. 25c.
- 7874 **repens.** Trailing variety smothered in spring with bright blue flowers. Pkt. 25c.
- 7885 **spicata.** Beauteous spikes of bright blue flowers. June, July. $1\frac{1}{2}$ ft. Pkt. 15c.
- 7915 **WALLFLOWER, Single Blood-Red.** Rich velvety red. Pkt. 25c.; $\frac{1}{4}$ oz. 60c.
- 7920 **Single Primrose-Yellow.** Fragrant pure yellow flowers. Excellent for cutting. Pkt. 25c.; $\frac{1}{4}$ oz. 50c.
- 7925 **Single Mixed.** Pkt. 15c.; $\frac{1}{4}$ oz. 50c.
- 7926 **Collection of 8 separate Single Varieties, Imported,** \$1.00.
- 7935 **Double Mixed.** Splendid branching type with showy, fragrant flowers. Pkt. 25c.; $\frac{1}{8}$ oz. \$1.25.
- 7940 **YUCCA filamentosa.** *Adam's Needle.* Splendid, ever-green-foliaged plants with stately spikes of large creamy white flowers. 4 ft. Pkt. 25c.

Seasonable Offerings from Our Nursery Department

May 15, 1931

Pot-Grown Roses

Our very complete assortment of Pot-grown Roses includes the most desirable varieties in Hybrid Teas, Hybrid Perpetuals, Polyanthas, and Climbers. All are strong, 2-year, grade A plants and will continue to bloom all summer until frost. Complete list on request.

Pot-Grown Perennials

For setting out in late May and June, our pot-grown Perennial Plants are far superior to field-grown stock. They are easy to transplant and ready to burst into bloom at flowering time. Complete list on request.

Summer Bedding Plants

Never has our stock of Bedding Plants been finer. The plants are well rooted, stocky, and easy to establish in the flower-bed or window-box, at home or at the summer place. Complete list on request.

Decorative Greenhouse Plants

For growing on

Our Greenhouse Department has an extensive assortment of well-grown plants for growing on in your greenhouse for winter bloom. The list includes both flowering and foliage plants in variety. Complete list on request.

LAWN MOWERS

Townsend's Victory Ball-Bearing

The perfection of Lawn Mower construction, and is, without doubt, one of the best machines on the market. Positively the best materials and workmanship are used in the production of these Mowers. 10-inch wheel, four-bladed reel, construction light; easily run and almost silent. 14 in. \$17.00; 16 in. \$19.00; 18 in. \$21.00; 20 in. \$23.00.

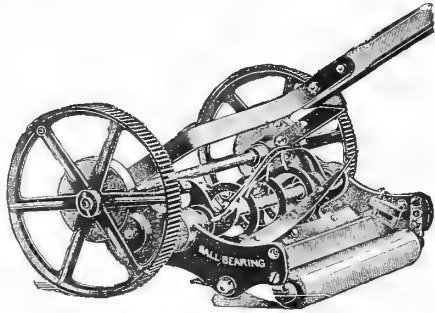

Victory Ball-Bearing Lawn Mower

Townsend's Flyer

This gem of Lawn Mower construction is built to meet the demand for a low-priced ball-bearing Mower. Made of the best materials. The strongest and lightest running Mower of its class. 16 in. \$14.00; 18 in. \$15.00.

Philadelphia

Style A. 4 Blades, 10-in. Wheel, 6½-inch Cylinder, Train of 3 Gears, Double Ratchet, making both Wheels Drivers. One of the lightest draft Mowers manufactured. For parks and cemeteries where Mowers are in use every day, this style will be found very durable. 15 in. \$22.00; 17 in. \$25.00.

Style K, Roller Bearing. 5 Blades, 10-in. Wheel, 6½-in. Cylinder, Single Pinion, Geared on Both Sides. For all-round general purposes, this is one of the best style Mowers on the market. With its high wheels it runs light, and its five knives cut smoothly and evenly, with the principles of construction so evenly balanced that it has the greatest amount of durability. 14 in. \$20.00; 16 in. \$22.00; 18 in. \$24.00.

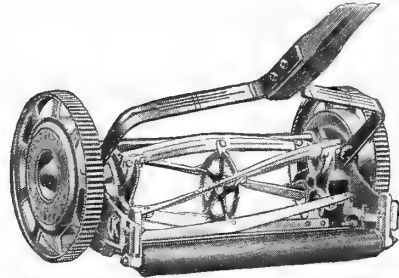

Philadelphia Style K Mower

Blair Automatic

A high-grade, light-weight Mower with 11-inch Wheel and 5-bladed Reel. The ball-bearings are self-adjusting and made by the Fafnir Company who make high-grade automobile bearings. These bearings have ground curved raceways which fit the balls, preventing them from wearing a track of their own. 16 in. \$17.00; 18 in. \$19.00.

Easy Border Mower

Self-adjusting Ball-Bearings. This Mower is so constructed that it will cut borders, mounds, terraces, close to walls and fences, and all kinds of uneven surfaces with the same ease and efficiency as the smoother lawns. 12 in. \$23.00; 14 in. \$26.00.

Moto-Mower Mowers

Detroit Model. 27-in. cut. An efficient Power Mower of sturdy construction and scientifically designed to stand up under day-to-day use. Climbs 35 per cent grade; motor 4-cycle, air-cooled, 1½ horse-power; throttle control; 5 crucible-steel bladed reel with Timken roller bearings. Circular on request. \$280.00 f.o.b. Boston, Mass.

City Model. 21-in. cut. The many patented features of design and construction insure the utmost degree of efficiency in operation. Climbs 30 per cent grade; motor 4-cycle, air-cooled, one horse-power; throttle control; 5 crucible-steel bladed reel with roller bearings. Circular on request. \$188.00 f.o.b. Boston, Mass.

Improved Junior Model. 18-in. cut. A light-weight, efficient Power Mower. Climbs 35 per cent grade; motor 4-cycle; 5 crucible-steel bladed reel with roller bearings. Circular on request. \$138.50 f.o.b. Boston, Mass.

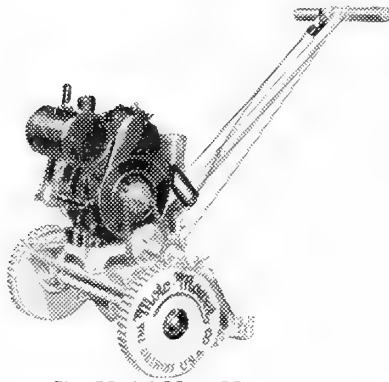

City Model Moto-Mower

Townsend's Gleaner

For finishing or trimming lawns and borders. Much quicker and better than finishing by hand. This machine will cut close to shrubbery, buildings, or curbing. Made with four blades of crucible steel. Cuts 8-inch swath. \$10.00 each.

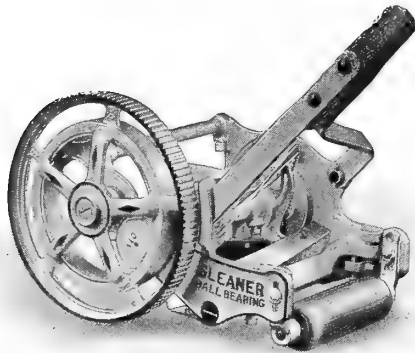

Townsend's Gleaner

Grass Catcher, Simplex

The Simplex Catcher will fit every style of mower and consists of a galvanized iron bottom with canvas sides and back. The 16-inch size will fit all sizes from 12 to 16; 20-inch, all sizes from 18 to 22. \$2.00 each.

Horse Lawn Boots



For use on golf links and fine lawns. These boots are made of selected, stout leather and are designed to withstand the hardest wear. Where care is exercised in ordering by size to fit the horse's feet, perfect satisfaction will be found. Three sizes, Nos. 2, 4 and 6. Numbers correspond to sizes of horse-shoes. \$18.00 per set of four.

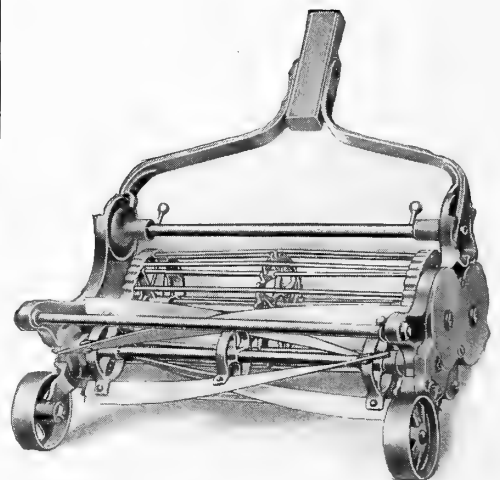

Easy Border Mower

ACCESSORIES FOR LAWN-UPKEEP

LAWN SPRINKLERS

- Eureka.** Three whirling arms. \$2.50 each.
- Mor-Rain.** Two high-speed revolving arms throwing six separate streams in a full or half-circle as desired; strongly constructed. \$3.50 each.
- Fountain Ring.** Made of heavy brass. \$1.25 each.
- Rain King.** Revolving or stationary sprayer; all parts, except the base, are made entirely of brass. Nozzles turn in any direction. \$3.50 each.
- Majestic Rain King, Style A.** Height 15 inches; width 9 $\frac{3}{4}$ inches. A giant form of the Standard Rain King—throws more water and throws it farther on the same pressure than any other. Tall enough to use in flower- and vegetable-beds, throwing a spray well over the tops of the plants. \$6.50 each.
- Turbo-Irrigator.** This machine is made entirely of non-corrosive metals simple in design and very efficient for sprinkling large areas. \$25.00 each.
- Peacock, Standard.** Mounted on two wheels at one end and a single stand at the other. It can easily be moved without turning off the water. Throws a gentle rain from sprays that spread themselves out like a peacock's tail. No moving parts to wear or stick. Length 12 $\frac{1}{2}$ feet. \$16.50 each.
- Peacock, Junior.** Mounted on skids instead of wheels. Length 7 $\frac{1}{2}$ feet. \$10.00 each.
- Skinner System Complete Garden Lines.** In 50-foot lengths, including wooden posts. \$25.00 each.

RUBBER HOSE

In standard lengths of 25 and 50 feet, couplings included

- Farquhar's Reliable.** Does not kink when bent at sharp angles and is exceedingly light and flexible. It combines great strength and durability. $\frac{3}{4}$ in., 25 ft. \$6.00, 50 ft. \$11.00; $\frac{1}{2}$ in., 25 ft. \$5.50, 50 ft. \$10.00.
- Farquhar's Extra.** Strong and durable. $\frac{3}{4}$ in., 25 ft. \$5.00, 50 ft. \$9.50; $\frac{1}{2}$ in., 25 ft. \$4.50, 50 ft. \$8.00.
- Electric.** A strong, 3-ply, non-kinkable molded $\frac{5}{8}$ -inch Hose that will deliver practically as much water as $\frac{3}{4}$ -inch Hose, and is much lighter and easier to handle. 25-ft. lengths \$6.50; 50-ft. lengths \$12.50.

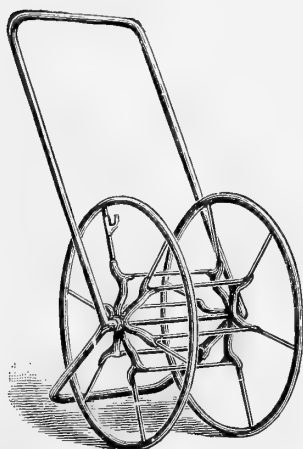

All Iron Hose Reel

HOSE REEL

All Iron. A substantial Hose Reel for the garden and lawn. This Reel is light in weight with high wheels, and constructed entirely of wrought-iron pipe and malleable iron; almost indestructible. No. 10, capacity 100 feet, \$6.00. No. 20, capacity 150 feet, \$7.00.

HOSE MENDERS

Electric Tape. For mending Hose. Coil, 25c.; large coil, 50c.

Hose Menders, Cooper's. Made in $\frac{1}{2}$ and $\frac{3}{4}$ -in. diameter and 3 inches long. \$1.25 per doz.

- Rain King Hose Coupler.** Simple, durable and always tight. 60c. each; \$6.00 per doz.
- Hose Clamps.** Made of galvanized steel, with screw adjustment in sizes $\frac{1}{2}$ in., $\frac{5}{8}$ in., $\frac{3}{4}$ in. 75c. per doz.
- Hose Menders, Clincher.** $\frac{1}{2}$ and $\frac{3}{4}$ in., 15c. each; \$1.50 per doz.
- Hose Couplings, Clincher.** $\frac{1}{2}$ and $\frac{3}{4}$ in. Set 35c.
- Siamese Coupling.** For connecting two leads of hose. \$1.50 each.
- Rubber Hose Washers.** 10c. per doz.; 75c. per 100.

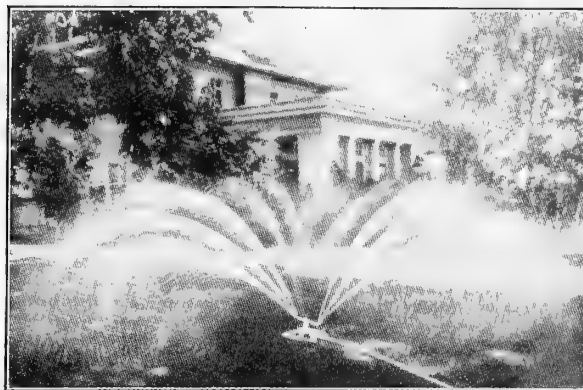

Mor-Rain Lawn Sprinkler in operation

HOSE NOZZLES

- Fairy.** Will throw a spray or single stream. \$1.25 each.
- Farquhar's Spray.** Made of very heavy brass. 3-in. face \$1.00; 4-in. face \$1.25.
- Graduating Spray.** For lawn or garden, this Nozzle is superior to all others. 85c. each.
- Shut-off Connection.** For Farquhar Spray Nozzle. \$1.25 each.

New "Gumfinger" Lawn Rake

This new Lawn Rake with rubber teeth resists wear, stays elastic, has no sharp points to rip and tear out grass—can't clog, can't break, can't rust.

The flexible teeth adjust themselves to irregularities of the surface and sweep clean. This Rake has already attained remarkable popularity. Made in three sizes: 16-in., \$1.00; 20-in., \$1.25; 24-in., \$1.50.

- Rakes, Reversible Lawn.** With handle. \$1.25 each.
- Rakes, Japanese Bamboo, Litter.** Fan-shaped. \$1.00 each. Large size, \$1.75 each.
- Rakes, Lawn, Wood.** 3-bow; 24-tooth. \$1.25 each.
- Rake Teeth.** 20c. per doz.; \$1.25 per 100.
- Scythes, Solid Steel.** \$2.00 each.
- Scythes, Broad English or Lawn.** \$3.50 each.
- Scythes, The Waldron.** Imported. Solid steel. \$3.50 each.
- Scythes, Bush.** \$2.25 each.
- Scythe Snaths.** \$1.75 each. **Bush Scythe Snaths.** \$2.00.
- Scythe Rifles.** 20c. each.
- Scythe Stones, English Round.** Imported. 50c. each.
- Scythe Stones, Carborundum.** 50c. each; \$5.50 per doz.
- Scythe Stones, Silver Grit.** 20c. each; \$2.00 per doz.
- Shears, Grass or Border with Long Handles.** Imported. For cutting the edges of grass borders. 8-in. blade, \$6.00 each; 9-in. \$6.50; 10-in. \$7.00. Extra Handles \$1.50 per pair.
- Shears, Grass.** Imported. 5 $\frac{1}{2}$ -in. blade \$3.50; 8-in. \$4.00; 9-in. \$4.25; 10-in. \$4.50.
- Shears, Grass, Ridal's Pattern.** 9-in. blade \$7.50 each.
- Shears, Grass or Sheep.** Imported. 7-in. blade \$2.25 each.
- Shears, Grass or Sheep, True Vermonter.** \$1.50 each.
- Shears, Grass, Disston.** An improved design for lawn trimming. \$1.25 each.
- Sickles or Grass Hooks, English.** \$1.00 and \$1.50 each.
- Sickles, American.** 75c. each.
- Sod-cutter.** For lifting sods. \$7.00 each.
- Sod-cutter, English.** With handle. \$8.00 each.
- Sod-tamper.** \$3.00 each.

GARDEN TOOLS AND SUNDRIES

Baskets, Strawberry Picking (39). Iron strapped handle. For 6 boxes, \$1.00; for 8 boxes, \$1.25.

Baskets, Oak-Nailed Rim, Round. 1 bushel, \$1.75; 2 bushels, extra-heavy, \$2.25; 4 bushels, \$4.25.

Baskets, Vegetable (40). Iron-bound, approximately 1/2 bushel, \$1.25; 3/4 bushel, \$1.50; 1 bushel, \$1.85.

Stakes, Adjusto Plant Supports. A simple, practical, and cheap support, adjustable to any height. For peonies, tomatoes, dahlias, etc. Made of wood painted green. 3-ft., 30c. each, \$3.00 per doz.; 5-ft., 45c. each, \$5.00 per doz.

Stakes, Garden, Square, Green-painted, Tapering (125).

Doz.		100		Doz.		100	
1 1/2-ft.	\$0 30	\$2 25	3 1/2-ft.	\$1 25	\$9 00	4 -ft.	1 75 12 00
2 -ft.	50	4 00	5 -ft.	2 35	17 00	6 -ft.	2 75 19 00
2 1/2-ft.	75	5 50					
3 -ft.	1 00	7 50					

Stakes, Square, Green-painted, Tapering, Extra-Heavy Black Points.

Doz.		100		Doz.		100	
4-ft.	\$2 75	\$22 00	6-ft.	\$4 00	\$32 00		
5-ft.	3 75	30 00					

Stakes, Round, Green-painted, Tapering, Light (126).

Doz.		100		Doz.		100	
1 1/2-ft.	\$0 35	\$2 50	3 1/2-ft.	\$1 25	\$9 00	4 -ft.	1 50 11 00
2 -ft.	60	4 00	5 -ft.	2 00	14 00		
2 1/2-ft.	75	6 00					
3 -ft.	1 10	7 50					

Stakes, Round, Green-painted, Heavy.

Doz.		100		Doz.		100	
3 -ft.	\$1 50	\$11 00	5-ft.	\$2 60	\$19 00	6-ft.	3 25 24 00
3 1/2-ft.	1 75	13 00					
4 -ft.	2 25	15 00					

Stakes, Unpainted, Square, Hardwood.

100		1,000		100		1,000	
2-ft.	\$0 75	\$5 00	4-ft.	\$1 50	\$10 00	5-ft.	2 00 15 00
3-ft.	1 25	8 00					

Stakes, Match. Plain pine, 18 in. long x 5/32-in. thick. 50c. per 100; \$4.00 per 1,000.

Stakes, Match, Stained Green. 18 in. long x 5/32-in. thick. Very useful where light supports are required. 60c. per 100; \$4.50 per 1,000.

Stakes, Chinese, Tonkin Canes. These are Chinese canes, very strong and heavy.

Doz.		100		Doz.		100	
5-ft.	\$0 90	\$6 00	7-ft.	\$1 50	\$10 00	8-ft.	1 75 12 00
6-ft.	1 00	7 00					

Stakes, Japanese Bamboo. Very strong and durable, 5/8 to 3/4-in. diam. 6-ft., \$1.00 per doz., \$7.00 per 100; 8-ft., \$1.25 per doz., \$9.00 per 100.

Stakes, Light Cane. Natural color. 6-ft. \$2.00 per 100.

Stakes, Green Bamboo, Light.

100		1,000		100		1,000	
1 1/2-ft.	\$0 75	\$6 00	3 -ft.	\$1 25	\$10 00	3 1/2-ft.	1 35 11 00
2 -ft.	80	6 50	4 -ft.	1 65	13 00	5 -ft.	1 85 17 50
2 1/2-ft.	1 00	8 00					

The S-L-N Plant Stake

The S-L-N Wire Plant Stake is a new, simple, inexpensive and practical device for supporting plants and flowers. It is a durable stake, made of heavy galvanized wire, enameled green. The stake is pushed into the ground near the plant-stalk, an end around the stalk and necessary.

The 36-in. and 48-in. sizes are also made in extra-heavy galvanized wire, enameled green. These are designed for use where an extra-strong support is required.

Size	Doz.	100	1,000
*12 in.	\$0 75	\$5 00	\$45 00
*18 in.	85	5 50	50 00
24 in.	90	6 00	55 00
36 in.	1 00	7 00	65 00
48 in.	1 25	9 00	75 00

*For house plants

If Fan, Veranda, or Lattice Trellises are to be shipped by freight or express, add 15 per cent to cover cost of packing

Trellises

Trellis, Fan (135). For Vines. Made of wood and rattan and painted green.

Height	Width	Each	Height	Width	Each
1 1/2 ft.	7 in.	\$0 50	4 ft.	27 in.	\$2 25
2 ft.	10 in.	60	5 ft.	32 in.	2 75
2 1/2 ft.	13 in.	90	6 ft.	38 in.	3 25
3 ft.	16 in.	1 50	7 ft.	42 in.	3 75
3 1/2 ft.	21 in.	1 75	8 ft.	46 in.	4 00

Trellis, Lattice (136). This style is built to meet a growing demand for a plain yet substantial plant support which will be in harmony with the present-day architecture. It is offered in only one width, but other sizes can be built to order.

Height	Width	Each	Height	Width	Each
6 ft.	18 in.	\$3 00	10 ft.	18 in.	\$5 00
8 ft.	18 in.	4 00	12 ft.	18 in.	6 00

Trellis, Veranda (137). For Vines. Made of wood and rattan and painted green.

Height	Width	Each	Height	Width	Each
4 ft.	18 in.	\$1 75	9 ft.	18 in.	\$4 50
5 ft.	18 in.	2 50	10 ft.	20 in.	5 00
6 ft.	18 in.	3 00	10 ft.	31 in.	6 50
6 ft.	28 in.	4 00	11 ft.	20 in.	5 50
7 ft.	18 in.	3 50	12 ft.	20 in.	6 00
8 ft.	18 in.	4 00	12 ft.	36 in.	7 50
8 ft.	28 in.	5 00			

Trellis, Handy Tomato and Vine. \$3.75 per doz.

Trellis, Two Barrel Hoop Tomato. \$2.25 per doz.

Trellis, Wire Garden Arch. Green-painted, 3/8-in. rods, 7 feet high, 1 foot wide, span 4 feet. \$10.00 each. Larger sizes made to order.

Tubs, Cedar Plant. For ferns, palms, and other large plants. Made of thick cedar, nicely painted green. With handles. *Outside measurements.*

No.	Diam.	Height	Price	No.	Diam.	Height	Price
2	26 in.	20 in.	\$14 00	7	17 in.	14 in.	\$4 25
3	24 in.	18 1/2 in.	9 00	8	16 in.	13 in.	3 75
4	22 in.	17 in.	7 25	9	14 in.	12 in.	3 25
5	20 in.	16 in.	6 25	10	12 in.	9 1/2 in.	2 50
6	18 1/2 in.	15 in.	5 00				

Tubs, Richmond Cedar. Strongly made of selected white cedar and bound with electric-welded wire; painted green. Without handles. *Inside measurements.*

No.	Diam. inside	Each	No.	Diam. inside	Each
16	11 in.	\$1 35	20	15 in.	\$2 50
17	12 in.	1 75	22	16 in.	3 25
18	13 in.	2 25	24	17 in.	3 50

Watering-Pots, Galvanized Iron, Wotherspoon's. Made from best quality iron and heavily galvanized after being made. Two copper-faced roses go with each pot for fine and coarse watering. 4-qt. \$4.50; 6-qt., spout 21 in. long, \$5.75 each; 8-qt., spout 23 in. long, \$6.25; 10-qt., spout 25 in. long, \$7.00; 12-qt., spout 25 in. long, \$7.50. **Extra Roses, 75c. each.**

Galvanized Iron, French Pattern. With brass bale handle. 8-qt. \$6.50 each; 10-qt. \$7.25.

Heavy Tin. Made of extra-thick tin, painted green. 4-qt. \$1.25 each.

Haw's Pattern, English. Imported. This pattern will not slip over and is made with a fine rose for watering seed-pans or beds. 3-qt. \$5.50 each; 4-qt. \$6.50; 6-qt. \$7.50.

Parlor, Tin. Painted; long spout. 2-qt. \$1.25 each.

Weeder and Cultivator, Norcross (147). (a) 50c.; (b) 75c.; (c) \$1.00 each.

Weeder, Excelsior Hand (148). 20c. each; by mail, 30c.

Weeder, Hazeltine (149). 50c. each; by mail, 60c.

Weeder, Cleveland (150). Useful tool for large weeds; 3 1/2-ft. handle, \$1.25 each.

HIGH-GRADE FERTILIZERS

All prices quoted on Fertilizers are net and include delivery to any freight station in Boston. Prices subject to change without notice

Farquhar's Garden Fertilizer

For Vegetables, Flowers and Fruits

A complete high-grade Fertilizer containing all the food elements required to increase the fertility of the land. Even if the soil has received an application of stable manure, a high-grade commercial Fertilizer should be applied in conjunction, thereby furnishing the land with the necessary potash and phosphoric acid. It is generally best to apply all or most of the Fertilizer broadcast and thoroughly work it into the soil before planting. When planting beans, corn, cucumbers, etc., in hills, a handful of fertilizer should be worked into the soil under the hill, so as to avoid direct contact with the seed. The same method of application may be used with cabbages, and other transplanted vegetables; also dahlias, peonies, irises, etc. When top-dressing trees, shrubs, roses, etc., the ground should be whitened and then raked. Before sowing seeds in rows, a little garden fertilizer may be scattered in the drill and worked into the soil before planting. Use, for drills, 2 to 3 lbs. per 100 running feet, or 10 pounds for a plot 15 x 20 feet (300 square feet), 1,000 to 1,500 lbs. per acre. 10 lbs. 85c.; 25 lbs. \$1.50; 50 lbs. \$2.50; 100 lbs. \$4.00; 500 lbs. \$17.00; ton \$60.00.

Adco. For making artificial manure. This manure is made by stacking straw, leaves, and other vegetable waste, layer by layer, mixing it with Adco, and keeping it wet until well rotted. The process is very simple, the manure can be made in your own garden. Directions with each shipment. A 25-pound bag is enough for about 12 wheelbarrow loads of garden waste, making about one-half ton of manure; 150-pound bag makes about three tons of manure. 25-lb. bag \$2.00; special 150-lb. bag \$10.50.

Acid Phosphate. High grade; 16 per cent A. P. A. For top-dressing and mixing with other fertilizers. 100 lbs. \$2.00; ton \$32.00.

Ammonium Sulphate (Sulphate of Ammonia). A nitrogenous plant stimulant, very quick in action and tending to make soil acid, also increasing leaf-growth. For top-dressing lawns, apply 1 ounce per square yard, or 350 pounds per acre. As a liquid stimulant for plants, dissolve 1 ounce in a gallon of water and apply to the roots. 10 lbs. \$1.00; 25 lbs. \$1.50; 100 lbs. \$5.00.

Ashes, Canada Hardwood. Ashes lack ammonia and phosphoric acid but contain potash and lime, which are essential, not only as plant-food, but also as sweeteners of the soil and solvents of other plant-food ingredients. So far as they supply potash and lime, they are nature's plant-food—these things have been extracted from the soil by the trees, and now we return them in the shape of ashes. Pure wood-ashes is one of the best fertilizers for top-dressing lawns, grass-lands, and seeding down, imparting a rich, dark shade of green, destroying many insects and weeds, particularly moss; also for fruit of all kinds, especially strawberries, peaches, and apples. 100-lb. bag \$2.75; ton \$45.00.

Bone, Fine Ground (Bonemeal). Recommended for the garden and for lawns. It is quick to give results and the benefits are lasting. For top-dressing lawns, use from 250 to 600 pounds per acre or 2 to 3 ounces per square yard; for cultivated crops, as high as 1,500 pounds per acre can be used. Mixed with Hardwood Ashes in equal parts and applied at the rate of 800 pounds of the mixture per acre will give marvelous returns on grass-land. 10 lbs. 85c.; 25 lbs. \$1.50; 50 lbs. \$2.25; 100 lbs. \$3.50; ton \$60.00.

Bone, Coarse or Inch. The very best fertilizer for grape-vines, fruit trees, shrubs, and trees of all kinds. The pieces of bone vary from 1/4 to 1 inch in size. Should be used at setting out mixed with the soil to the depth of a foot or more. 100 lbs. \$6.00.

Cattle Manure, Shredded. A coarse, shredded manure, dried and sterilized, useful for all general purposes and especially valuable for top-dressing or composting. About 400 pounds of this dried material may be considered equal in value to approximately one ton of fresh cow-manure. 100 lbs. \$3.25; ton \$55.00.

Loma. The perfect plant-food. A concentrated, high-quality fertilizer, scientifically prepared for lawns, shrubs, trees, flowers, and vegetables. 5 lbs. 50c.; 10 lbs. 85c.; 25 lbs. \$1.75; 50 lbs. \$3.25; 100 lbs. \$6.00.

Pulverized Poultry Manure

PREMIER BRAND

"Premier Brand" Pulverized Poultry Manure is one of the best plant-food elements of any of the prepared manures now offered for sale. It has been thoroughly sterilized and scientifically processed without any loss of the valuable organic matter of which it is composed. Quantity required: Fruits and Vegetables, 1,000 to 1,200 lbs. per acre; Old Lawns, 3 to 5 lbs. per 100 sq. ft.; New Lawns, 4 to 6 lbs. per 100 sq. ft.; Home Gardens, 3 to 5 lbs. per 100 sq. ft.; Trees, 3 to 5 lbs. each; Vines and Bushes, 1 lb. each. 25 lbs. \$1.25; 50 lbs. \$2.25; 100 lbs. \$4.00; ton \$60.00.

Granulated Peat Moss. (Imported.) For top-dressing lawns, mixing with soil in the greenhouse or outdoors where humus is required, and for mulching plants. Trial size, \$1.50; large bale, \$4.00; 10 bales, \$35.00, f.o.b. Boston.

Muriate of Potash. 50% Actual Potash. The most economical form of potash and the most generally used in farm practice. 10 lbs. 75c.; 100 lbs. \$4.00.

Nitrate of Soda. (Reground.) 15.22% Nitrogen equal to 18.50% Ammonia. A plant stimulant that adds nitrogen in a form which is immediately available to the plants. It forces a heavy growth on leaf vegetables and should be used sparingly and with great care—not more than 1 ounce per square yard. As a liquid fertilizer, one ounce may be dissolved in 2 gallons of water. 10 lbs. 85c.; 25 lbs. \$1.75; 50 lbs. \$3.00; 100 lbs. \$5.00; ton \$75.00.

Scotch Soot. A fertilizer and fungicide. One of the best remedies and preventives for mildew, when mixed with sulphur at the rate of two-thirds soot and one-third sulphur. As a fertilizer it promotes growth and heightens color of foliage and flower. Sold only in original bags of about 100 lbs. at 7c. per lb. *By freight only.*

Sheep-Manure

A soluble plant-food highly recommended for all purposes where a first-class fertilizer is required. It is a pure, natural manure, and has long been recognized as one of the most beneficial. As a top-dressing for lawns it is unequalled. For lawns it should be used at the rate of 500 to 800 pounds per acre. As a fertilizing agent for plants indoors and in the open garden, it is one of the very best. 5 lbs. 40c.; 10 lbs. 70c.; 25 lbs. \$1.35; 50 lbs. \$2.00; 100 lbs. \$3.25; ton \$55.00.

Sulphate of Potash. 48% Actual Potash. Valuable for root- and grain-crops but on account of its strength it must be used with great care. Apply 100 to 125 pounds per acre, usually with other fertilizers. 10 lbs. 85c.; 25 lbs. \$1.50; 100 lbs. \$4.75.

Tankage, Blood. 12% Ammonia. Blood Tankage is valuable in greenhouse or outdoors to heighten color of blooms and foliage. 100 lbs. \$7.00.

Tankage, Fine Ground. 9% Ammonia; 20% Bone Phosphate of Lime. 100 lbs. \$4.00.

Vigoro. A superior combination of plant-foods that meets nature's most exacting requirements. When Vigoro is used, no supplementary substances are required. If applied to plants grown on benches or in pots, it should be worked into the soil and the plants then watered. For top-dressing the lawn in spring, use 50 lbs. for a lot 30 x 125 ft. 25 lbs. \$2.00; 50 lbs. \$3.75; 100 lbs. \$6.00.

Imported Fertilizers

Clay's Fertilizer. This is a lasting, productive, economical fertilizer for all horticultural purposes, and a reliable vitalizing medium for conservatory, greenhouse, and garden. 7 lbs. \$1.75; 14 lbs. \$2.75; 28 lbs. \$5.00; 56 lbs. \$8.00; 112 lbs. \$15.00.

Thomson's Special Top-dressing Manure. This Special Manure is meant to be used as an additional stimulant during the growing season. A heaped dessertspoonful will be sufficient for a 10-inch pot, sprinkled over surface of soil, and watered in with tepid water. This may be given three times during the growing season. 14 lbs. \$2.75; 28 lbs. \$4.50; 56 lbs. \$8.00.

INSECTICIDES AND FUNGICIDES

NOTICE. Articles prefixed by star (*) must be shipped by express—cannot be sent by mail.

NON-WARRANTY. We do not give as to description, quality, productiveness, or any other matter, any warranty, express or implied, of any seeds, bulbs, plants, insecticides, fungicides or fertilizers, which we send out, and we shall not be liable for any mistake made in the filling of any order. If the purchaser does not accept the goods on these terms, they are at once to be returned.

R. & J. FARQUHAR COMPANY

- ***Antrol.** This modern ant-control is the best and safest method of extermination for the common house-ant. It destroys the ant colony at its source, affording permanent relief, and is absolutely safe to use wherever children or pets may be present. **Antrol Set**, consisting of 4 containers and a 4-oz. bottle of Antrol Syrup, complete, \$1.00. **Extra Antrol Containers**, 15c. each. **Extra Antrol Syrup**, 4-oz. bottle, 50c. each; 1-pt. bottle, \$1.00 each; gal. cans, \$4.00 each.
- ***All-in-One Mixture.** A dry combination of $1\frac{1}{4}\%$ Nicotine, 9% Arsenate of Lead, and 65% Sulphur. Controls many fungous diseases, and both chewing and sucking insects. Lb. 75c.; 5 lbs. \$2.50; 10 lbs. \$4.50.
- ***Aphine.** A contact spray for killing red spider, thrip, white and green fly. Pt. 75c.; qt. \$1.25; gal. \$3.50.
- Ant Destroyer.** For destroying ants in the lawn and garden. One or two applications will generally prove 100% effective. $\frac{1}{4}$ lb. 30c.; $\frac{1}{2}$ lb. 50c.; 5 lbs. \$3.00.
- Ant-Food (McGregor's).** For exterminating ants and many other insects. Dust freely over the soil. $\frac{1}{2}$ lb. 50c.; lb. \$1.00.
- ***Arsenate of Lead.** (Powdered.) A remedy for the elm tree beetle, gypsy moth, brown-tail moth, etc. It adheres well to the foliage and does not readily wash off with the rain. $\frac{1}{2}$ lb. 35c.; lb. 50c.; 4 lbs. \$1.50; 10 lbs. \$3.00; 25 lbs. \$7.00; 50 lbs. \$13.50; 100 lbs. \$25.00.
- ***Black-Leaf 40 (Sulphate of Nicotine).** A concentrated liquid for use in destroying green aphids and thrips. 1-oz. bottle 35c.; $\frac{1}{2}$ lb. \$1.25; lb. \$2.50; 2 lbs. \$3.75; 5 lbs. \$7.00; 10 lbs. \$11.85.
- ***Bordeaux Mixture. (Paste.)** Qt. 75c.; gal. \$2.25; 5 gals. \$8.50.
- ***Bordeaux Mixture. (Powder.)** Ready for use by simply adding water. An indispensable fungicide for black rot, mildew, rust and scab on fruit trees and plants. Lb. 40c.; 5 lbs. \$1.75; 10 lbs. \$3.25; 25 lbs. \$8.00.
- ***Copper Solution.** A highly concentrated liquid fungicide for plants affected with rot, blight or scab. Effective, but does not discolor foliage on phlox, hollyhocks, larkspur, etc. Qt. \$1.50; gal. \$4.00.
- ***Creosote Mixture for Gypsy Moths.** The most effective protection from caterpillars. Sure death to the eggs. Qt. 50c.; gal. \$1.10; 5 gals. \$4.25.
- ***Cyanogas A-Dust.** An easy-to-use poison-gas, effective against ants, moles, rats, and woodchucks. Lb. 75c.; 5 lbs. \$3.25.
- ***Cyanogas. G. Fumigant.** For greenhouse fumigation. The granules are simply scattered on the walks and the greenhouse closed for the night. 5 lbs. \$3.25.
- ***Derrisol.** A non-poisonous contact insecticide for aphids or plant-lice, red spiders, thrips, leaf-hoppers and many other soft-bodied insects. 1-oz. bottle 35c.; $\frac{1}{2}$ lb. \$1.20; lb. \$2.00; 2 lbs. \$3.00; 10 lbs. \$12.00.
- ***Ever Green.** A powerful contact insecticide particularly effective against sucking insects. 1-oz. bottle 35c.; 6-oz. bottle \$1.00; 16-oz. bottle \$2.00; gal. \$13.00.
- Fish-Oil Soap.** An excellent wash for trees and plants; kills insects and their eggs. Lb. 30c.; 5 lbs. \$1.35; 10 lbs. \$2.50.
- Flowers of Sulphur.** Lb. 15c.; 5 lbs. 50c.; 10 lbs. 90c.
- ***Fungine.** A remedy for mildew, rust, wilt, bench-rot, and other blights affecting flowers, fruits, and vegetables. It is equally effective under glass and outdoors. A sulphur composition which, diluted with water, contains no sediment and does not stain the foliage. (Dilute with water, 1-50.) $\frac{1}{2}$ pt. 50c.; pt. 75c.; qt. \$1.25; gal. \$3.50.
- ***Fungtrogen.** Destroys mildew and controls black-spot on roses and at the same time supplies an essential fertilizer that promotes color in the foliage. $\frac{1}{2}$ pt. 75c.; pt. \$1.25; qt. \$2.00; $\frac{1}{2}$ gal. \$3.50; gal. \$6.00.
- Grape Dust, Hammond's.** Very effective in destroying mildews and in preventing blights in greenhouse or in the open. 5-lb. pkg. \$1.00.
- Hellebore Powder, White.** $\frac{1}{2}$ lb. 30c.; lb. 50c.
- ***Imp. Soap Spray.** The base of this spray is a soap containing vegetable poisons and particularly effective against red spider on fruit, the rhododendron fly, and insects affecting the rose. Pt. 60c.; qt. \$1.00; gal. \$3.00; 5 gals. \$12.00; 10 gals. \$21.00.
- ***Lemon-Oil Company's Standard Insecticide.** Destroys scale, thrip, mealy bug, red spider, black and green fly. $\frac{1}{2}$ pt. 40c.; pt. 75c.; qt. \$1.15; $\frac{1}{2}$ gal. \$2.00; gal. \$3.50.
- ***Mowrah Meal.** For killing earthworms in lawns and putting-greens. The dry powder is dusted lightly and evenly over the grass and immediately washed into the ground with the hose. 10 lbs. 60c.; 100 lbs. \$4.00.
- Nico-Fume.** A tobacco-paper insecticide for fumigating greenhouses. Tins containing 24 sheets, \$1.25; 144 sheets, \$5.00; 288 sheets, \$8.75.
- ***Nico-Fume. (Liquid.)** A concentrated tobacco solution used for spraying or vaporizing. $\frac{1}{4}$ -lb. tin 75c.; lb. \$2.00; 4 lbs. \$6.25; 8 lbs. \$11.50.
- ***Pomo-Green.** A new green fungicide-dust which harmonizes with color of foliage. For use on roses, phlox, and other plants as preventive of mildew, black-spot, and other fungous diseases. Lb. 50c.; 5 lbs. \$2.00.
- ***Pyrox, Bowker's.** Does all that Arsenate of Lead will do, besides protecting trees, shrubs, vegetables and plants against fungous diseases. Lb. 55c.; 5 lbs. \$2.00; 10 lbs. \$3.50; 25 lbs. \$7.25; 50 lbs. \$12.00; 100 lbs. \$18.00.
- Red Arrow Insect Spray.** A powerful, concentrated insecticide combining extract of pyrethrum with soap. Non-poisonous to you or your pets. An effective contact spray for white fly, mealy bug, rose chafer, thrips, aphids, red spider, and many other insects. Oz. 35c.; $\frac{1}{4}$ pt. \$1.00; $\frac{1}{2}$ pt. \$1.75; qt. \$6.00; gal. \$20.00.
- Slug-Shot.** A popular non-poisonous powder. An effectual remedy for potato bugs, slugs, worms, caterpillars, green and black flies infesting vegetables and other plants. 1-lb. carton 25c.; 5-lb. pkg. 65c.; 10 lbs. \$1.30.
- Snarol.** A new material for the control of cut-worms, snails, slugs, etc. Non-injurious to vegetation and economical because of its insolubility in water which makes one application sufficient under ordinary conditions. Lb. 45c.; 3 lbs. 95c.
- Stimugerm.** A pure-culture inoculation for garden beans, peas, and sweet peas. Special garden size, 25c.; postpaid 35c.
- Sulpho-Tobacco Soap.** A popular insecticide for the amateur, quickly exterminating many sucking insects on plants and flowers indoors and out. 3-oz. cake 10c.; 8-oz. cake 20c.
- Tobacco Dust.** For green and black aphid, fleas, etc., also prevents insects in the ground and around the roots. Lb. 15c.; 5 lbs. 65c.; 10 lbs. \$1.20; 100 lbs. \$8.00.
- ***Weed Killer.** An occasional application will keep gutters, paths, and roadways clear of weeds, poison ivy, grasses, mosses, dandelions, burdocks, etc. (Dilute with water, 1-40.) Qt. 75c.; gal. \$1.75; 5 gals. \$8.50; 10 gals. \$15.00.
- ***Wilson's O. K. Plant Spray.** A contact spray for roses, chrysanthemums, evergreens, and all plants affected with scale or insects under glass or outside. $\frac{1}{2}$ pt. 40c.; qt. \$1.00; gal. \$3.00; 5 gals. \$12.00.
- ***X-L-All Liquid Insecticide.** The famous English patented preparation. Kills mealy bug, red spider, and other insect pests. The perfect insecticide for spraying. Goes farther than any other. Pt. \$1.50; qt. \$3.00; $\frac{1}{2}$ gal. \$5.50; gal. \$10.50.

INDEX

BULBS		BULBS		BULBS		BULBS	
	Page		Page		Page		Page
Amaryllis	19	Freesia	18	Jonquil	16	Richardia	19
Anemone	19	Fritillaria	19	Leucojum	19	Scilla	20
Astilbe	18	Galanthus	20	Lilium	21, 22	Snowdrops	20
Bermuda Buttercup	20	Gladiolus	19	Lily-of-the-Valley	20	Spanish Iris	20
Bleeding-Heart	18	Glory-of-the-Snow	19	Muscari	19	Spirea	18
Calla	19	Grape Hyacinth	19	Narcissus	15-17	Spring Snowflake	19
Chionodoxa	19	Guernsey Lily	18	Nerine	18	Star-of-Bethlehem	20
Crocus	17	Guinea-Hen Flower	19	Ornithogalum	20	Trillium	18
Crown Imperial	19	Hippeastrum	19	Oxalis	20	Tritonia	20
Daffodil	15-17	Hyacinth	13, 14	Paper-Whites	17	Tulip	1-12
Dielytra	18	Ixia	20	Ranunculus	20	Wood Lily	18
Dutch Iris	20						

PERENNIAL FLOWER SEEDS		PERENNIAL FLOWER SEEDS		PERENNIAL FLOWER SEEDS		PERENNIAL FLOWER SEEDS	
Acanthus	25	Centaurea	27	Helenium	28	Poppy	30
Achillea	25	Cephalaria	27	Heliopsis	28	Potentilla	30
Aconitum	25	Cerastium	27	Hesperis	28	Primula	30
Adenophora	25	Cheiranthus	27	Heuchera	28	Pyrethrum	30
Aethionema	25	Chelone	27	Hibiscus	28	Rehmannia	30
Agrostemma	25	Chrysanthemum	27	Hollyhock	28	Rudbeckia	30
Alyssum	25	Coreopsis	27	Honesty	28	Salvia	30
Anchusa	25	Crucianella	27	Incarvillea	28	Saponaria	30
Anemone	25	Daisy	27	Inula	28	Scabiosa	31
Anthemis	25	Delphinium	27	Lathyrus	28	Sedum	31
Anthericum	25	Dianthus	27	Lavender	29	Senecio	31
Aquilegia	25	Dictamnus	27	Liatris	29	Sidalcea	31
Arabis	26	Digitalis	27	Linum	29	Silene	31
Arenaria	26	Echinops	27	Lobelia	29	Stachys	31
Armeria	26	Edelweiss	27	Lupin	29	Statice	31
Asclepias	26	Eremurus	28	Lychnis	29	Stokesia	31
Asperula	26	Erigeron	28	Lythrum	29	Sunflower	31
Asphodelus	26	Erinus	28	Malva	29	Sweet William	31
Asters	26	Eryngium	28	Meconopsis	29	Teucrium	31
Aubrietia	26	Erysimum	28	Mimulus	29	Thalictrum	31
Baptisia	26	Eupatorium	28	Myosotis	29	Thermopsis	31
Bocconia	26	Gaillardia	28	Nepeta	29	Tritoma	31
Boltonia	26	Galega	28	Oenothera	29	Trollius	31
Bupthalmum	26	Gentiana	28	Pansy	24	Valeriana	31
Callirhoe	26	Geranium	28	Pentstemon	29	Verbascum	31
Campanula	26	Gerardia	28	Physostegia	29	Veronica	31
Candytuft	26	Geum	28	Platycodon	29	Viola	24
Carnation	26	Grasses	28	Polemonium	29	Wallflower	31
Cassia	26	Gypsophila	28	Polyantha	30	Yucca	31
Catananche	27						

Common Names and Synonyms for Perennial Flower Seeds

Adam's Needle (<i>Yucca</i>).	Crosswort (<i>Crucianella</i>).	Ladybell (<i>Adenophora</i>).	Poppy (<i>Papaver</i>).
Alkanet (<i>Anchusa</i>).	Cupid's Dart (<i>Catananche</i>).	Lamb's Ears (<i>Stachys</i>).	Prairie Mallow (<i>Sidalcea</i>).
Alpine Wallflower (<i>Cheiranthus</i>).	Daisy (<i>Bellis</i>).	Larkspur (<i>Delphinium</i>).	Ragged Robin (<i>Lychnis</i>).
Alum Root (<i>Heuchera</i>).	Desert Candle (<i>Eremurus</i>).	Lebanon Candytuft (<i>Aethionema</i>).	Red-Hot Poker (<i>Tritoma</i>).
American Senna (<i>Cassia</i>).	Dittany (<i>Dictamnus</i>).	Liver-Balsam (<i>Erinus</i>).	Rock Cress (<i>Arabis</i>).
Avens (<i>Geum</i>).	Evening Primrose (<i>Oenothera</i>).	Loosestrife (<i>Lythrum</i>).	Rocket (<i>Hesperis</i>).
Baby's Breath (<i>Gypsophila</i>).	False Dragonhead (<i>Physostegia</i>).	Lunaria (<i>Honesty</i>).	Roundheads (<i>Cephalaria</i>).
Balloon Flower (<i>Platycodon</i>).	False Indigo (<i>Baptisia</i>).	Madwort (<i>Alyssum</i>).	Sandwort (<i>Arenaria</i>).
Bear's Breech (<i>Acanthus</i>).	Flax (<i>Linum</i>).	Mallow (<i>Malva</i>).	Sea Holly (<i>Eryngium</i>).
Bear-Tongue (<i>Pentstemon</i>).	Fleabane (<i>Erigeron</i>).	Mallow Marvels (<i>Hibiscus</i>).	Sea Lavender (<i>Statice</i>).
Bellflower (<i>Campanula</i>).	Flower-of-Jove (<i>Agrostemma</i>).	Marguerite (<i>Anthericum</i>).	Sea Pink (<i>Armeria</i>).
Bellis (<i>Daisy</i>).	Forget-me-not (<i>Myosotis</i>).	Meadow Rue (<i>Thalictrum</i>).	Senna (<i>Cassia</i>).
Blanket Flower (<i>Gaillardia</i>).	Foxglove (<i>Digitalis</i>).	Michaelmas Daisy (<i>Aster</i>).	Siberian Wallflower (<i>Cheiranthus</i>).
Blazing Star (<i>Liatris</i>).	Garden Heliotrope (<i>Valeriana</i>).	Milfoil (<i>Achillea</i>).	Snakeroot (<i>Eupatorium</i>).
Blistercress (<i>Erysimum</i>).	Gas Plant (<i>Dictamnus</i>).	Mist Flower (<i>Eupatorium</i>).	Sneezeweed (<i>Helenium</i>).
Bouncing Bet (<i>Saponaria</i>).	Germander (<i>Teucrium</i>).	Monkey Flower (<i>Mimulus</i>).	Snow-in-Summer (<i>Cerastium</i>).
Bugloss (<i>Anchusa</i>).	Globe Flower (<i>Trollius</i>).	Monkshood (<i>Aconitum</i>).	Soapwort (<i>Saponaria</i>).
Butterfly Weed (<i>Asclepias</i>).	Goat's Rue (<i>Galega</i>).	Mullein (<i>Verbascum</i>).	Starwort (<i>Aster</i>).
Catchfly (<i>Silene</i>).	Gold Dust (<i>Alyssum</i>).	Mullein Pink (<i>Agrostemma</i>).	St. Bruno's Lily (<i>Anthericum</i>).
Catmint (<i>Nepeta</i>).	Golden Moss (<i>Sedum</i>).	Ox-eye Daisy (<i>Bupthalmum</i>).	Sundrops (<i>Oenothera</i>).
Cinquefoil (<i>Potentilla</i>).	Greek Valerian (<i>Polemonium</i>).	Painted Daisy (<i>Pyrethrum</i>).	Sunflower (<i>Helianthus</i>).
Columbine (<i>Aquilegia</i>).	Helianthus (<i>Sunflower</i>).	Pansy (<i>Viola</i>).	Thrift (<i>Armeria</i>).
Coneflower (<i>Rudbeckia</i>).	Honesty (<i>Lunaria</i>).	Papaver (<i>Poppy</i>).	Turtlehead (<i>Chelone</i>).
Coral Bells (<i>Heuchera</i>).	Iberis (<i>Candytuft</i>).	Perennial Sweet Pea (<i>Lathyrus</i>).	Viola (<i>Pansy</i>).
Cornflower (<i>Centaurea</i>).	Jacob's Ladder (<i>Polemonium</i>).	Pin cushion Flower (<i>Scabiosa</i>).	Wallress (<i>Aubrietia</i>).
Cornflower Aster (<i>Stokesia</i>).	Jerusalem Cross (<i>Lychnis</i>).	Pink (<i>Dianthus</i> , <i>Carnation</i>).	Windflower (<i>Anemone</i>).
Cranesbill (<i>Geranium</i>).	Kansas Gayfeather (<i>Liatris</i>).	Plume Poppy (<i>Bocconia</i>).	Yarrow (<i>Achillea</i>).

Domestic Parcel Post Rates

ZONES	Distance from Boston	Postage for First Pound	For Each Additional Pound and Fraction, Add
First	Within 50 miles	7 cents	1 cent
Second	Within 50-150 miles	7 cents	1 cent
Third	Within 150-300 miles	8 cents	2 cents
Fourth	Within 300-600 miles	8 cents	4 cents
Fifth	Within 600-1000 miles	9 cents	6 cents
Sixth	Within 1000-1400 miles	10 cents	8 cents
Seventh	Within 1400-1800 miles	12 cents	10 cents
Eighth	Over 1800	13 cents	12 cents

All prices in this Catalogue are subject to change without notice

NON-WARRANTY. We do not give any warranty, express or implied, as to description, quality, productiveness, or any other matter of any seeds, bulbs, plants, insecticides, fungicides, or fertilizers, which we send out, and we shall not be liable for any mistake made in the filling of any order. If the purchaser does not accept the goods on these terms, they are at once to be returned.

R. & J. FARQUHAR COMPANY

Announcement

TO BETTER SERVE OUR GROWING LIST
OF CUSTOMERS, WE SHALL OPEN, ON JULY 1

A New Branch Store at 85-87 Franklin Street

This new location is easily and quickly reached by a short walk from the centre of Boston's busiest shopping district.

Here you will find a modern retail seed-store, completely equipped to handle your garden needs. Experienced salesmen will be ready to courteously and intelligently assist you in your selection.

Our main store and business offices will continue to operate, as before, at 6 South Market Street.

A complete line of seeds, bulbs, and garden sundries has been added to the extensive assortment of nursery stock (one of the best in New England) which is carried at our Elm Street, Dedham (Mass.), nursery.



*Visit our new store—85-87 Franklin St., Boston
on and after July 1, 1931*