



Heft 73-78 mit je 24 Kupfern
mit je 1 Textblatt
coll. epl. WK 22/viii. 50

126

von Heineken in



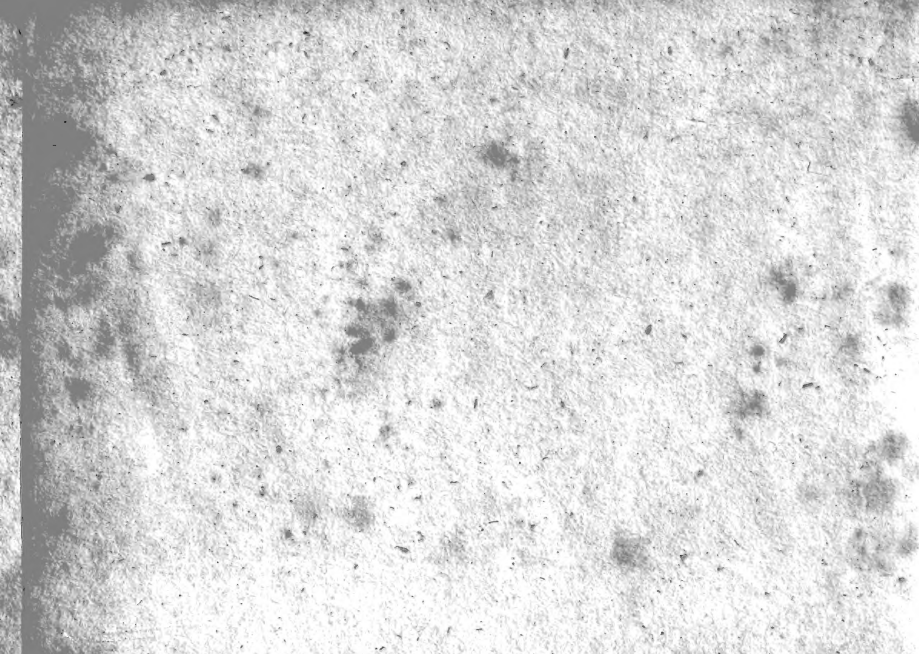

-
- Tab. 1. *Scarabaeus tristis* Zenker.
 — 2. *Carabus oblongopunctatus* Fabric.
 — 3. *Carabus chlorophanus* Zenker.
 — 4. *Carabus decorus* Zenker.
 — 5. *Carabus quadrinotatus* Zenker.
 — 6. *Carabus tempestivus* Zenker.
 — 7. *Carabus pavidus* Zenker.
 — 8. *Carabus tenebroides* Roffi.
 — 9. *Carabus affinis* Paykull.
 — 10. *Helops fericus* Zenker.
 — 11. *Ichneumon variegatorius* Panzer.
 — 12. *Ichneumon nigratorius* Panzer.
 — 13. *Ichneumon antennatorius* Panzer.
 — 14. *Ichneumon marginatorius* Fabric.
 — 15. *Ichneumon ornatorius* Panzer.
 — 16. *Ophion abbreviator* Panzer.
 — 17. *Banchus spinipes* Panzer.
 — 18. *Crabro lineatus* Fabric.
 — 19. *Mellinus repandus* Panzer.
 — 20. *Lygaeus elatus* Fabric.
 — 21. *Conops flavipes* Mas Fabric.
 — 22. *Conops flavipes* Fem. Fabric.
 — 23. *Musca costata* Panzer.
 — 24. *Musca aristata* Panzer.

QL
 482
 G3
 P19
 1796
 [V. 13] HA 73-78
 SCHHRB





Scarabaeus tristis Zentker.

J. S. J.

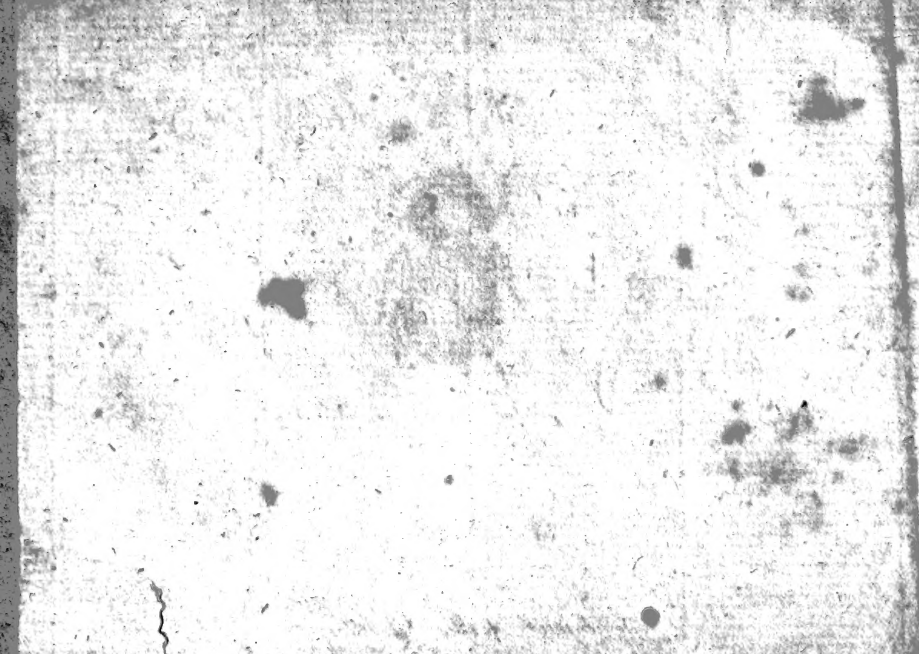

SCARABAEVS tristis.

Der dunkelfarbige Dungkäfer.

Scarabaeus tristis: scutellatus ater, thorace inermi: capite subtrituberculato, elytris striatis.

Habitat Dresdae in stercore bovino. *Dn, Zenker.*

Clypeus ater punctulatus, antice submarginatus, tuberculis tribus minutissimis. Thorax ater immaculatus, undique punctatus, margine antico tenuissime pallescens. Elytra atra, thorace duplo longiora striata, interstitiis striarum punctis rarioribus minutissimis impressis. Antennae testaceae, capitulo cinerascens. Corpus cum pedibus atrum. Tarsi soli testacei. Z.

Variat non raro striga elytrorum humerali et puncto ante apicem testaceo. Interdum et apex rufescit.

a Magnitudo naturalis. b Eadem aucta.

FOURTH EDITION

THE UNIVERSITY OF CHICAGO PRESS

Published by the University of Chicago Press, Chicago, Illinois, U.S.A.
and London, England.
First published in 1913.
This edition published in 1928.
Copyright, 1913, 1928, by the University of Chicago Press.
All rights reserved.
Printed in Great Britain by the University Press, Cambridge.

Printed and Published by the University Press, Cambridge.



Carabus oblongopunctatus Fabr.

1857. 9.



CARABVS oblongopunctatus.

Der länglichbtpunktirte Laufkäfer.

Carabus oblongopunctatus: alatus niger elytris striatis: punctis dorsalibus plurimis impressis. *Fabric.* Entom. syst. T. I. n. 60. p. 138. *Mant. Inf.* T. I. n. 80. p. 202.

Illiger - Kugel. Käf. Preuf. I. n. 54. p. 181.

Paykull. Mon. Carab. 55. 33.

— — *Faun. Suec.* I. n. 32. p. 121. .

Habitat in sylvaticis sub muscis, et primo vere sub lapidibus.

a Magnitudo naturalis. b Eadem aucta.

CHRYSLER CORPORATION

1954 CHRYSLER CORPORATION

Chrysler Corporation, 1000 Broadway, New York 10, New York
Incorporated in the State of New York
Capital Stock, \$100,000,000

1954 CHRYSLER CORPORATION

1954 CHRYSLER CORPORATION

1954 CHRYSLER CORPORATION

1954 CHRYSLER CORPORATION

1954 CHRYSLER CORPORATION

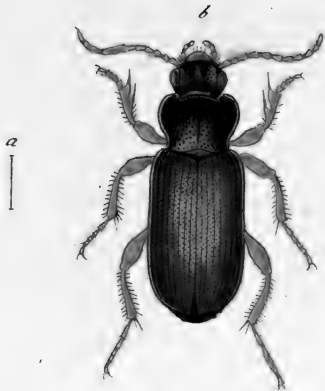

Carabus chlorophanus Zentker.

J. S.



C A R A B V S chlorophanus.

Der grünglänzende Laufkäfer.

Carabus chlorophanus: apterus ater, capite thoraceque violaceis punctatis, elytris cyaneis subpunctatis leviter striatis, antennis pedibusque ferrugineis.

Mus. Dn. Zenker.

Habitat rarus Dresdae in montosis sub lapidibus folis radiis expositis.

Caput violaceum nitens, raro punctatum, labio pulpis antennisque ferrugineis. Thorax violaceus, nitidus, subcordatus, postice truncatus, punctatus, linea dorsali obsoleta. Elytra cyanea, subpunctata, striis novem, quarum extrema puncta aliquot minuscula gerit. Corpus atrum. Pedes validi ferruginei, tibiis anticis subpalmatis, mediis et posticis spinulosis. A latere adspectus, superficies tota pilis brevissimis griseis obtecta apparet. Variat colore magis minusve cyaneo, violaceo et viridi aeneo. Z.

a Magnitudo naturalis. b Eadem aucta.





Carabus decorus Zenker.

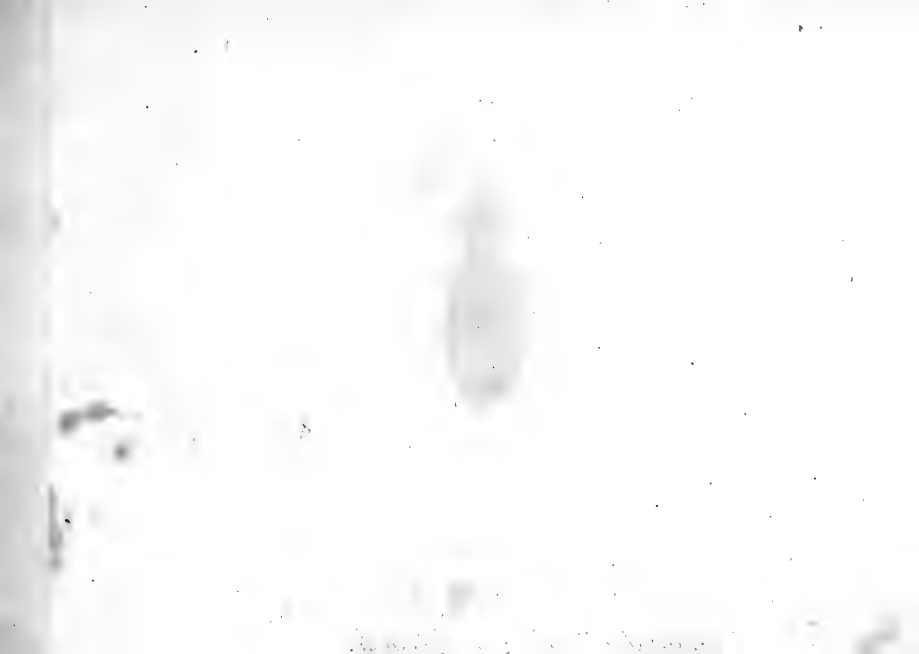

CARABVS decorus.

Der geschmückte Laufkäfer.

Carabus decorus: alatus subtus ater, supra viridi caeruleus, elytris striato-punctatis, pedibus rufis.

Mus. Dom. Zenker.

Habitat Dresdae rarissimus.

Elaphroideis Kugelann. abscibendus. Caput caeruleum nitidum oculis fuscis prominentibus, iuxta utrumque oculum longitudinaliter excavatum. Thorax caeruleo nitens, cordatus marginatus, linea dorsali impressus, basi utrinque excavatus. Elytra thorace latiora et duplo longiora, viridi caerulea marginata, disco depressa, striis quinque punctatis, ad apicem usque non decurrentibus, sed sensim decrescentibus, ita ut futurae proxima, longissima; extrema, brevissima appareat. In stria secunda puncta observantur duo maiuscula, quae elytra in tres partes dividunt. Antennae sunt fuscae canitie obductae, articulo primo testaceo. Pedes rufi. Z.
a Magnitudo naturalis. b Eadem aucta.

CARAVAN

THE CARAVAN

THE CARAVAN

THE CARAVAN

THE CARAVAN

THE CARAVAN

THE CARAVAN

THE CARAVAN

THE CARAVAN

THE CARAVAN

THE CARAVAN

THE CARAVAN

THE CARAVAN

THE CARAVAN

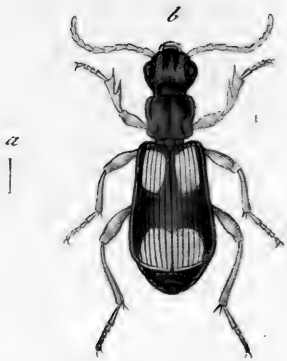

Carabus quadrimaculatus Zenker.



CARABVS quadrinotatus.

Der viermahl gezeichnete Laufkäfer.

Carabus quadrinotatus: alatus ater, thorace subcordato piceo, elytris truncatis fuscis, maculis duabus albicantibus, antennis pedibusque pallidis.

Habitat Dresdae sub lapidibus, rarus. *Dn. Zenker.*

Ad minimos referendus. Caput magnum prominens atrum, ore antennisque pallidis. Thorax piceus subcordatus, sive potius subquadratus, dorso canaliculato, postice truncatus, angulis acutis subreflexis. Elytra obscure fusca truncata, abdomine breviora leviter substriata maculis duabus albicantibus magnis quadratis, quarum altera ad basin in medio singuli elytri, altera in apice futuram attingens. Pedes pallidi. Z.

Differt a *Carabo quadrimaculato* statura duplo minori, thorace magis quadrato, et forma situque macularum. An *Carab. quadriguttatus Payk?* Z.

A Carab. quagriguttat. Paykul Mon. Carab. n. 55. p. 90. et *eiusd.* Faun. Suec. I. n. 59. p. 143, omnino diversissimus, cum magnitudine, tum forma, circumscriptione et colore thoracis, sic et pedibus. P.

a Magnitudo naturalis. b Eadem aucta.

DECLARATION

I, the undersigned, do hereby declare that the above is a true and correct copy of the original as the same appears in the records of the Department of the Interior, Bureau of Land Management, and that I am a duly qualified and authorized agent of the said Department.

Witness my hand and seal this 1st day of May, 1911.

Special Agent in Charge



Carabus tempestivus Zenker.

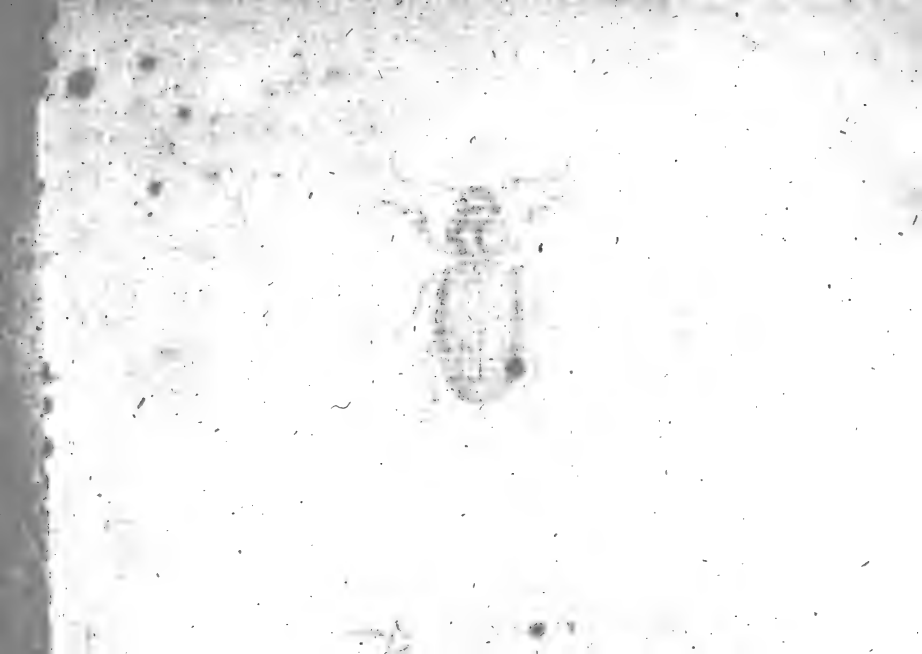

CARABVS tempestivus.

Der kleine glatte braungelbe Laufkäfer.

Carabus tempestivus: alatus testaceus, elytris substriatis, antennis pedibusque pallidis.

Habitat Dresdae sub lapidibus primo vere haud infrequens. *Dn. Zenker.*

Magnitudo et statura *Carab. meridian.* F. Caput testaceum, thorace elytrisque obscuris. Thorax testaceus subquadratus, longitudine parum latior, submarginatus, linea dorsali impressus, angulis posticis obtusis impunctatis. Elytra testacea, thorace vix quidem latiora, sed triplo longiora substriata. Antennae et pedes pallidi.

a Magnitudo naturalis. b Eadem aucta.

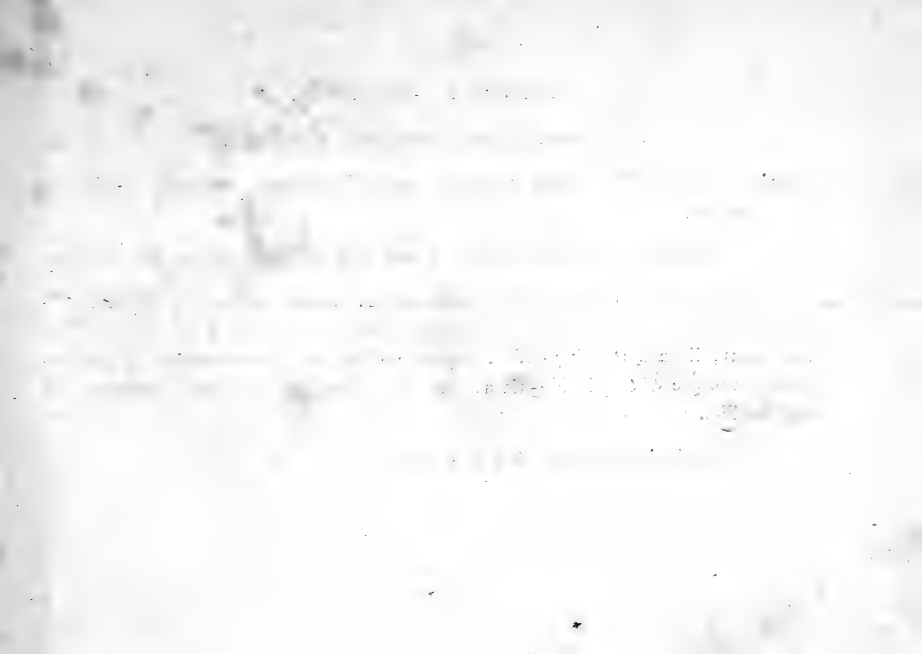



Carabus pavidus Zenker.

.S. 3.



CARABVS pavidus.

Der schwarze Laufkäfer.

Carabus pavidus: alatus ater convexus, thorace cordato elytris striatis, antennis pedibusque pallidis.

Habitat minus frequens Dresdae. *Dn. Zenker.*

Maior inter minores. Caput atrum, oculis cinereis, palpis antennisque pallidis. Thorax nitens, cordatus, convexus, marginatus, elytris angustior, linea dorsali nudo oculo vix conspicua, basi subtiliter punctatus, angulis subreflexis. Elytra atra convexa, leviter striata, stria extrema tantum punctata. Pedes pallidi. Z.

a Magnitudo naturalis. b Eadem aucta.

THE UNIVERSITY OF CHICAGO

DEPARTMENT OF CHEMISTRY

REPORT ON THE PROGRESS OF RESEARCHES IN THE LABORATORY OF PHYSICAL CHEMISTRY

FOR THE YEAR 1900

BY
ROBERT H. BARTON, PH.D.
AND
WALTER D. HENNING, PH.D.

CHICAGO: THE UNIVERSITY OF CHICAGO PRESS, 1901.



Carabus tenebrioides Rossi.

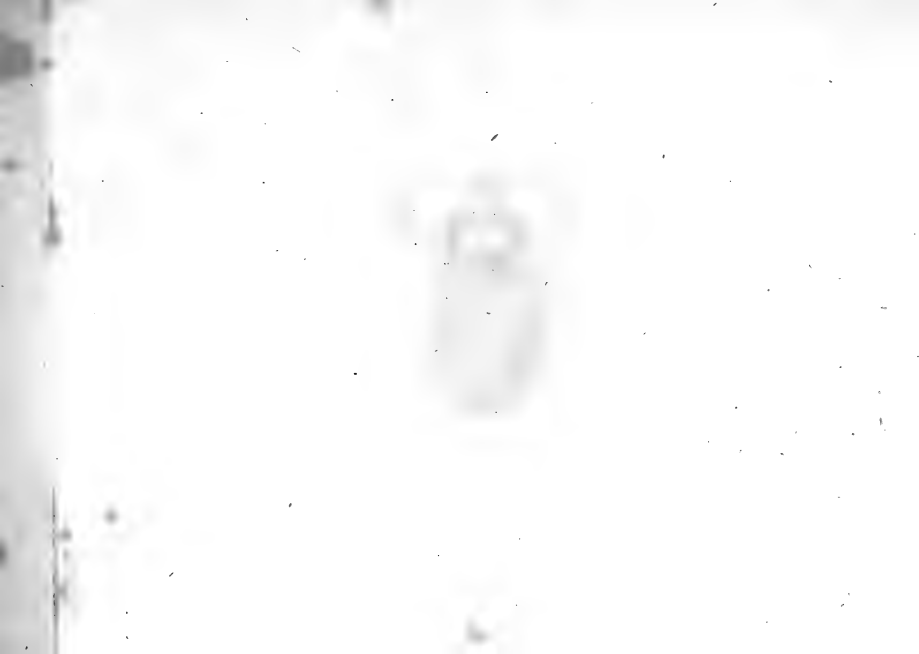

CARABVS tenebrioides.

Der Mehlkäferartige Laufkäfer. Le Bupreste paresseux. Geoffr.

Carabus tenebroides: ater thorace lato elytrorum striis punctatis. *Rossi Faun.*

Etrusc. Mant. n. 188. p. 82.

Geoffr. Inf. T. I. n. 34. p. 159.

Carabus piger. *Foureroy.* Ent. paris. 42.

Devill. Ent. 1. 377. 63.

Habitat haud infrequens Norimbergae et Dresdae.

An *Carabus gibbus* Fabric. App. Ent. syst. T. VI. p. 442 ?

a Magnitudo naturalis. b Eadem aucta.

CAUTION - CONFIDENTIAL

The following information is being furnished to you for your information only. It is not to be distributed outside your organization. If you have any questions, please contact the source of this information.

This information is being furnished to you for your information only. It is not to be distributed outside your organization. If you have any questions, please contact the source of this information.



Carabus affinis Paykull.

J. S. f. c.



Staphylinus

CARABVS assimilis.

Der schmalleibichte Laufkäfer.

Carabus assimilis: niger, thorace capite longiore, postice impunctato, elytris striatis, margine punctato. *Paykull.* Faun. Suec. I. n. 30. p. 119. *eiusd.* Mon. Car. n. 32. p. 53.

Rossi Faun. etrusc. Mant. n. 196. p. 87.

Carabus iunceus. *Scopol.* Ent. carn. n. 272. ic. 272.

Habitat Norimbergae et Dresdae.

a Magnitudo naturalis. b Eadem aucta.

Drey und siebenzigstes Heft.

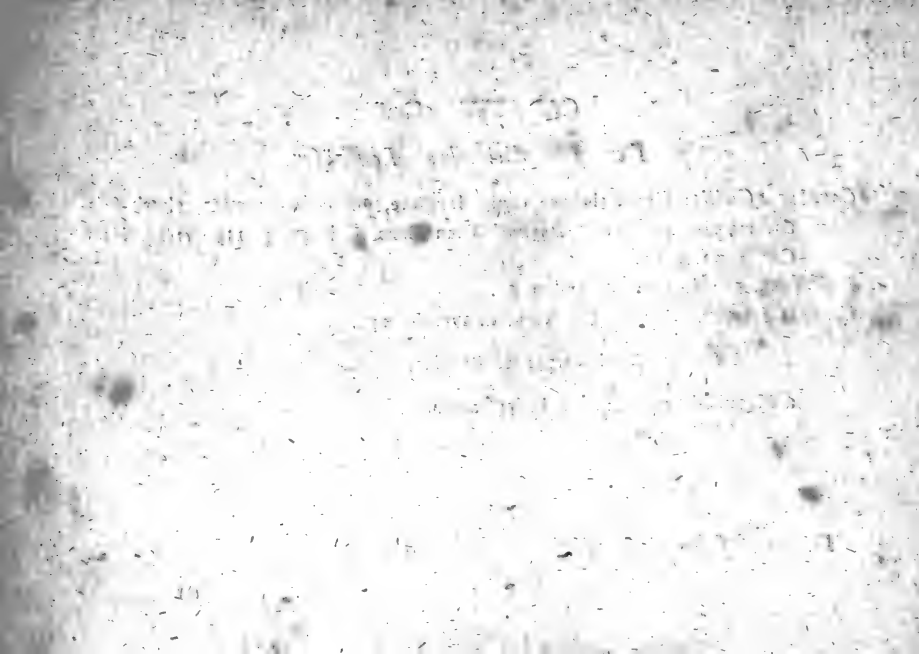



Holoops sericeus Zenker.



HELOPS fericeus.

Der zarthäufige Schattenkäfer.

Helops fericeus: ovatus ater fericeo micans, antennis elytris pedibusque obscure fuscis.

Habitat Dresdae, primo vere sub lapidibus raro. *Dn. Zenker.*

Insectum propter affinitatem cum *Helope tristi* et *fusco* interim ad hoc genus relatum. Caput exsertum, femirotundatum, palpis articulo ultimo mucronato. Oculi sub lateribus capitis reconditi. Antennae clavatae ante oculos insertae fuscae, basi testaceae. Thorax subquadratus, antice posticeque truncatus. Elytra obscure fusca subtilissime punctata, stria unica futuram comitante. Pedes fusci, tibiis apice bispinosis. Totum animal fericie micat. Dignoscitur mas a femina tarsis anticis dilatatis, et tibiis posticis interiore latere parum sinuatis. Z.

Genus *Ptomopbag.* a Cl. *Knoch* (*Illiger Kugel. Käf. Preuss. I. p. 84*) conditum, mihi aptissimum videtur, ad huius *Helopis* speciem recipiendam. P.

a Magnitudo naturalis. b Eadem aucta.

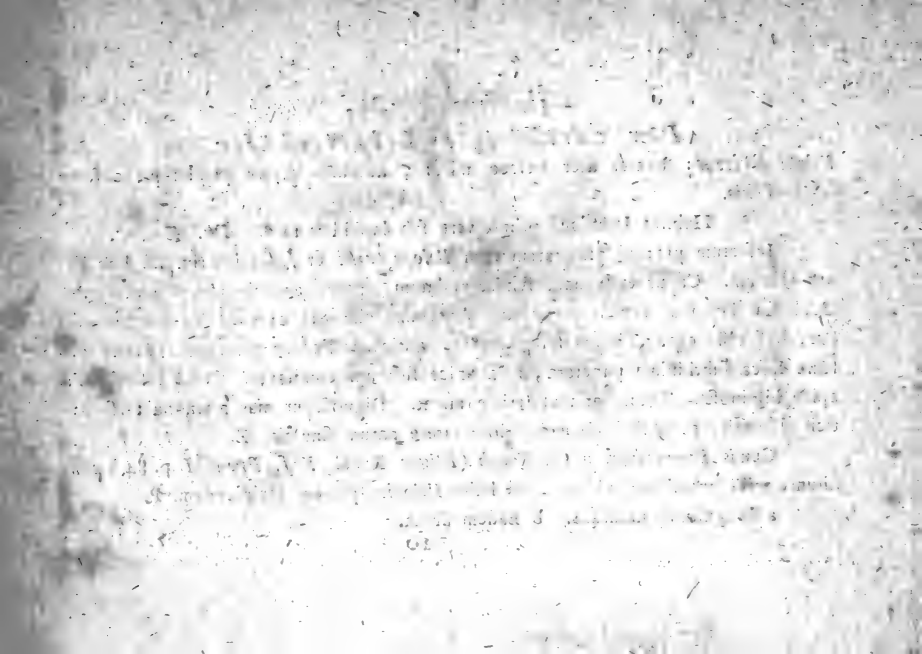

a



Ichneumon variegatorius Mihi.

1830

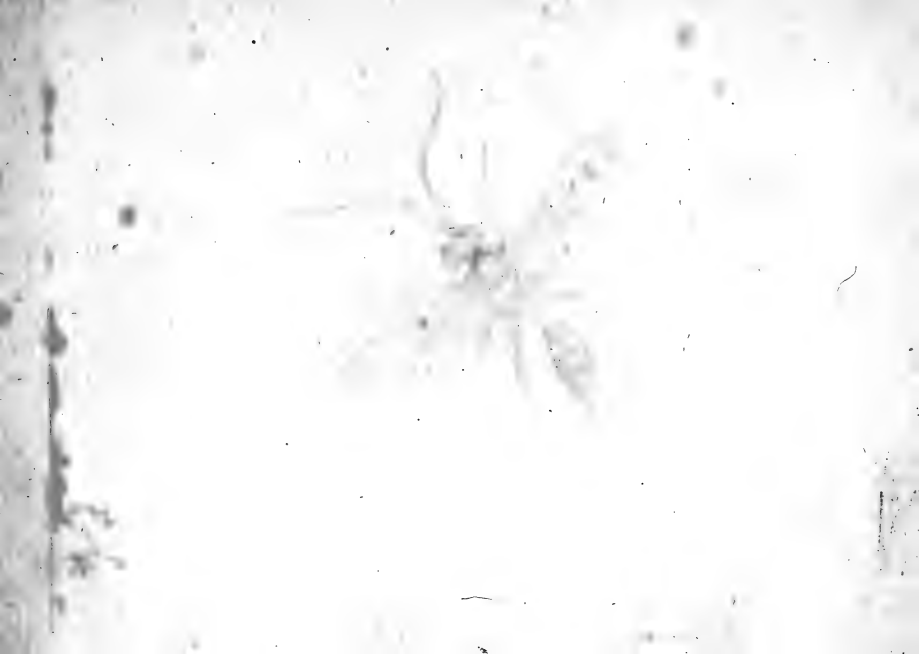

ICHNEVMON variegatorius.

Die buntfarbigte Schlupfwespe.

Ichneumon variegatorius: scutello flavicante, thorace maculato, abdomine atro: segmento primo et secundo punctis duobus pedibusque flavis.

Habitat in floribus, Norimbergae. Benevole mecum communicavit Dn. *Stapf* Theol. Card. et Entomolog. cultor eximius.

Antennae atrae annulo medio flavicante, articulo primo subtus flavo. Clypeus os tegens maculis duabus flavis. Orbita oculorum, antice flava: punctum pone oculos utrinque flavum. Palpi flavi. Mandibulae fuscae. Nucha lineola flava. Thorax ater, lineola utrinque antice, puncto sub alis et alio calloso ante alas scutelloque flavis. Alae fuscae, macula marginis, antici crassioris flava. Abdomen atrum nitidum, petiolo s. segmento primo apice punctis duobus contiguis dorsalibus, secundo totidem marginalibus maioribus flavis. Pedes omnes flavi, femoribus mediis et posticis nigris apice flavis, anticis flavis basi nigris. Abdomen subtus flavum.

a Magnitudo naturalis. b Eadem aucta.

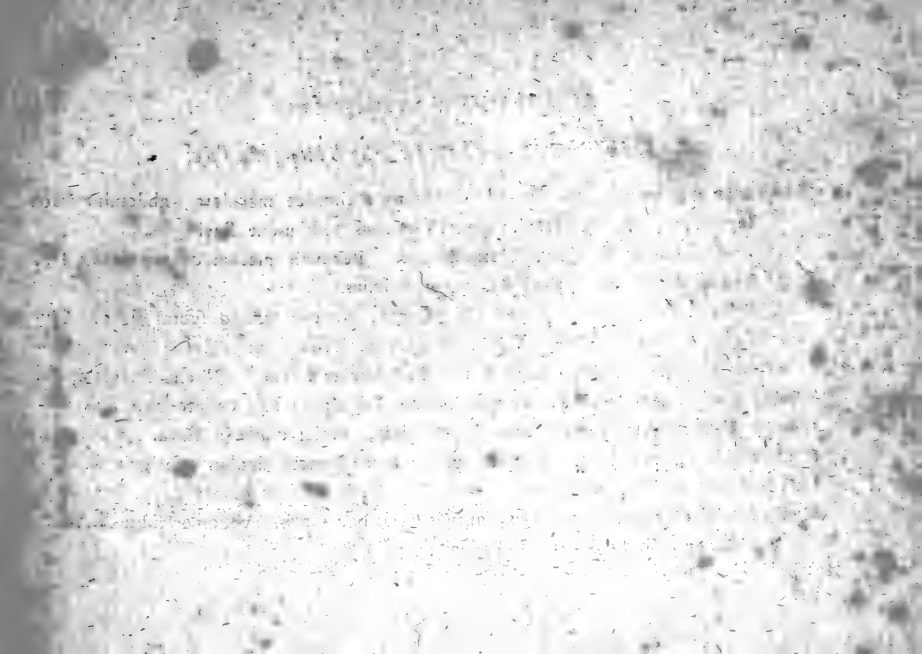



Ichneumon nigratorius Miki.



ICHNEVMON ingratorius.

Die schwarzeleibichte Schlupfwespe.

Ichneumon ingratorius: scutello flavicante, thorace maculato, corpore pedibusque nigris, anticis fuscis.

Habitat in sylvaticis. Legit *Dn. Fleßa*.

Antennae atrae fascia flava. Palpi elongati pallidi. Mandibulae fuscae. Caput atrum orbita flava. Nucha lineola flava. Thorax ater lineola utrinque antice, striga tenuissima sub alis, puncto calloso ante alas, scutello et lineola sub scutello flavis. Alae fuscae, macula marginis antici crassioris nigri flava. Corpus atrum subopacum immaculatum. Pedes nigri, anticis fuscis. Pectus utrinque parum pubescit.

a Magnitudo naturalis. b Eadem aucta.

CONFIDENTIAL

The following information is being furnished to you for your information only.

This information is being furnished to you for your information only and is not to be distributed outside your organization.

The information contained herein is the property of the United States Government and is not to be distributed outside your organization.

This information is being furnished to you for your information only and is not to be distributed outside your organization.

The information contained herein is the property of the United States Government and is not to be distributed outside your organization.

This information is being furnished to you for your information only and is not to be distributed outside your organization.

The information contained herein is the property of the United States Government and is not to be distributed outside your organization.

This information is being furnished to you for your information only and is not to be distributed outside your organization.



Ichneumon antennatorius Wili.

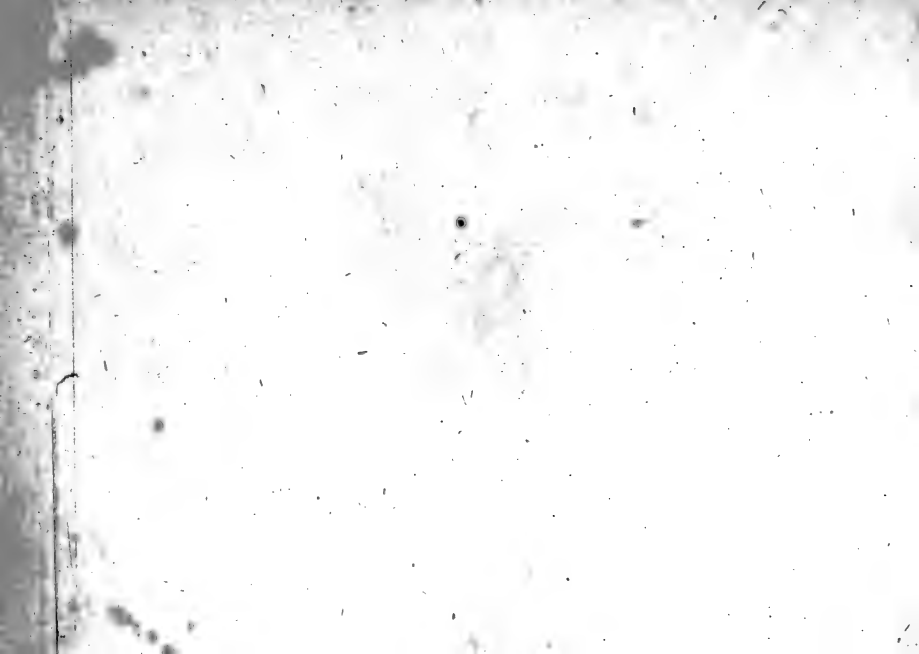

ICHNEVMON antennatorius.

Die Schlupfwespe mit den buntfärbigten Fühlhörnern.

Ichneumon antennatorius: scutello flavicante, thorace immaculato, abdominis segmentis primis tribus rufis, ultimis nigris.

Habitat in sylvaticis. Benevole mecum communicavit *Dn. Wolf* Medicinae Candidatus, Suinfurtenfis, insectorum observator assiduus.

Antennae basi rufae, medio fascia flava, apice nigrae. Caput atrum orbita oculorum ferruginea. Mandibulae rufae apice nigrae. Palpi flavi. Thorax ater immaculatus. Scutellum flavum. Alae obscuro flaveolae. Abdomen nitidum, segmentis tribus primis rufis, ultimis nigris apice demum rufis: segmentum quartum margine laterali utrinque puncto interdum rufo notatum. Pedes omnes rufi. Abdomen subtus rufum.

a Magnitudo naturalis. b Eadem aucta.

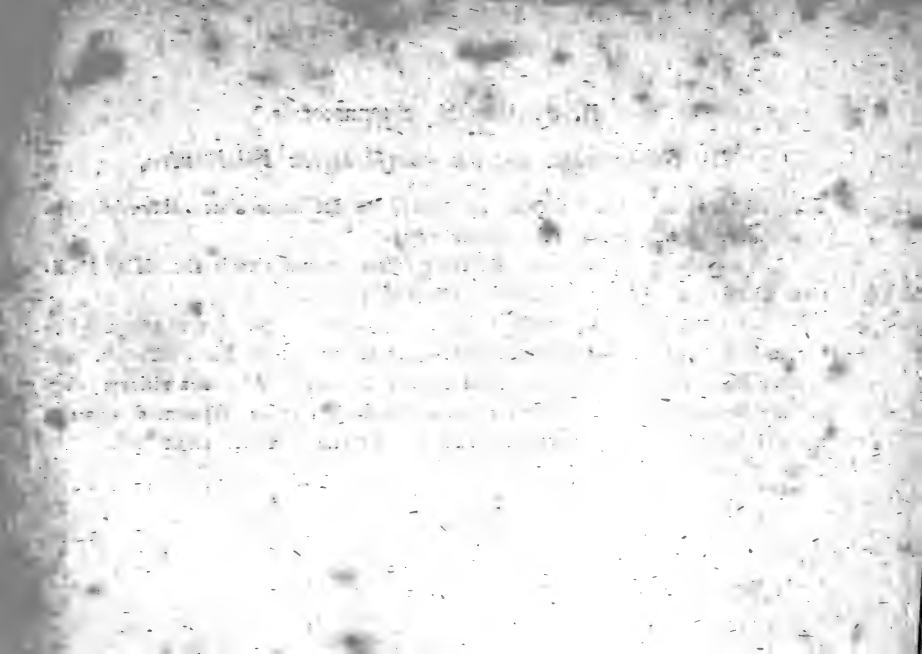



Ichneumon marginatorius Fabr.

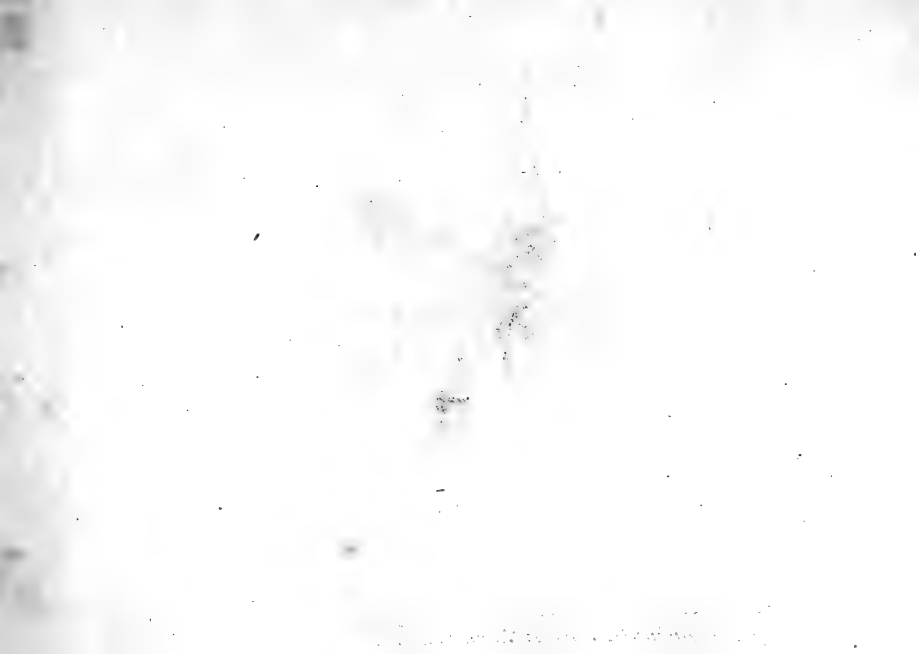

ICHNEVMON marginatorius.

Die gerändet gebänderte Schlupfwespe.

Ichneumon marginatorius: scutello flavo, thorace maculato, abdomine segmentis duobus antice fascia, reliquis margine flavis. *Fabric. Ent. syst. T. III. n. 48. p. 145.*

Habitat Norimbergae.

a Magnitudo naturalis. b Eadem aucta.

INTERNATIONAL WOMEN'S

CONFERENCE - 1928

CONFERENCE REPORT

CONFERENCE REPORT



Ichneumon ornatorius Mihi.

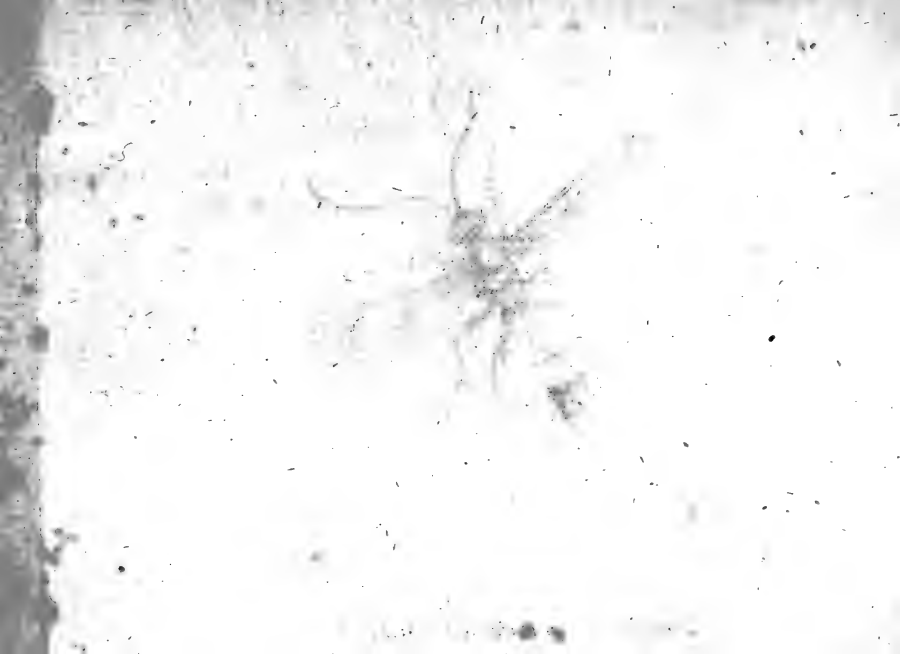

ICHNEVMON ornatorius.

Die geschmückte Schlupfwespe.

Ichneumon ornatorius: scutello flavicante, thorace maculato, abdominis segmento secundo tertioque rufis, reliquis nigris, lineolis dorsalibus flavis.

Habitat Norimbergae.

Caput atrum immaculatum. Mandibulae fuscentes. Antennae nigrae. Thorax ater, antice lineola parva, alia sub alis scutelloque flavis. Abdomen nigrum, segmento secundo tertioque rufis, reliquis nigris lineolis parvis marginalibus flavis. Pedes flavi, femoribus nigris, anticis flavis, basi nigris: tibiis posticis apice fusco annulatis. Alae obscuro flavae, nervo antico crassiori fusco, macula flava. Abdomen subtus basi rufum.

a Magnitudo naturalis. b Eadem aucta.

THE UNIVERSITY OF CHICAGO
DEPARTMENT OF CHEMISTRY

RESEARCH REPORT
NO. 1000

BY
J. H. GOLDSTEIN

AND
M. L. HUGGINS

DEPARTMENT OF CHEMISTRY
UNIVERSITY OF CHICAGO

CHICAGO, ILLINOIS
1950

RESEARCH REPORT
NO. 1000

BY
J. H. GOLDSTEIN

AND
M. L. HUGGINS

DEPARTMENT OF CHEMISTRY
UNIVERSITY OF CHICAGO



Ophion abbreviator Miki.

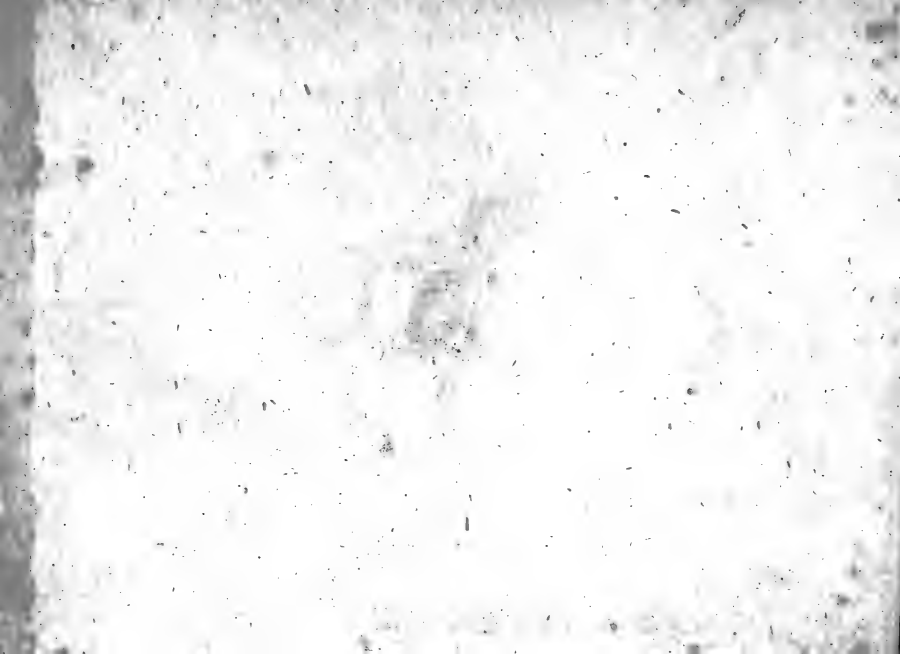

OPHION abbreviator.

Die kurzleibichte Schlangenwespe.

Ophion abbreviator: ater abdomine nitidissimo compresso integro, scutello elevato obtuso, pedibus piceis.

Legi in umbelliferis pratensibus 1799.

Singulare insectum, sed vix huius generis. Corpus totum atrum immaculatum nitidissimum nudum, subtus parum pubescens. Caput parvum. Antennae breves, articulis rotundatis omnibus fere aequalibus, exceptis primo et ultimo. Thorax gibbus dorso nitidus glaberrimus, lateribus minus nitidis punctis plurimis impressis. Scutellum elevatum obtusum scabrum. Abdomen ovatum nitidissimum, sessile compressum, integrum, id est nullis annulis s. segmentis distinctum. Aculeus exertus brevis fuscus. Pedes picei femoribus nigris. Alae hyalinae subaveniae.

a Magnitudo naturalis. b Eadem aucta.

THE HISTORY OF THE UNITED STATES

The history of the United States is a story of growth and change. From the first European settlers to the present day, the nation has expanded its territory and diversified its population. The early years were marked by struggle and hardship, but the spirit of independence and democracy prevailed. The American Revolution led to the birth of a new nation, and the subsequent years saw the development of a unique political system. The United States has played a significant role in world affairs, and its influence continues to be felt today.



Banchus spinipes Mihi.

J. St. fec.

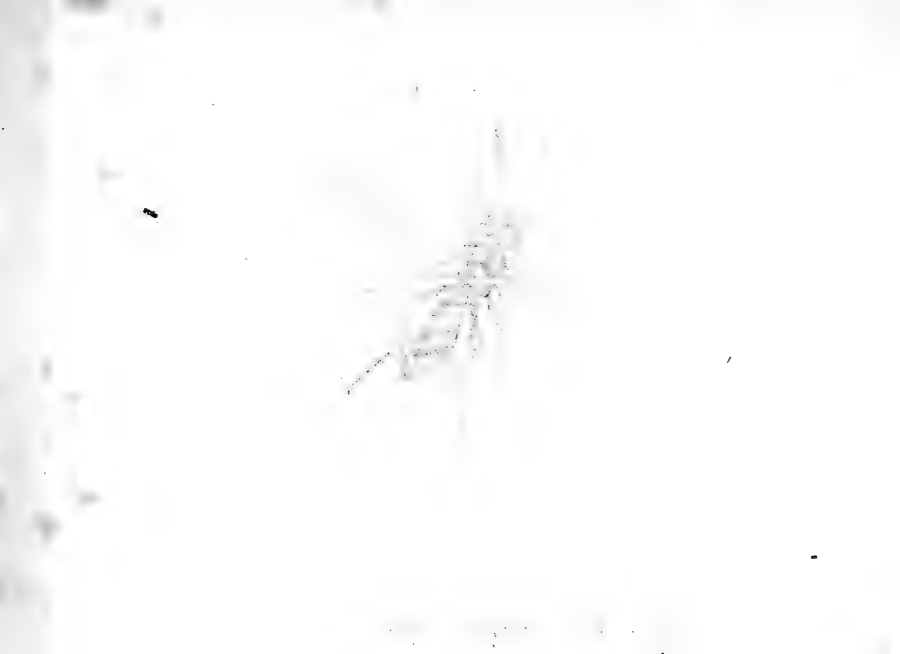

BANCHVS spinipes.

Der Stachelfüßichte Raupentödter.

Banchus spinipes: ater abdomine compresso supra fasciis tribus flavis marginalibus, pedibus flavis, tibiis posticis medio spinosis.

Legi haud infrequens in montosis. 1799.

Habitus et statura *Banch. pict.* F. (F. G. LXXI. 18.) est alius et omnino distinctus. Caput atrum Palpi exserti flavi. Mandibulae flavae, apice fuscae. Antennae nigrae apicem versus incrassatae subclavatae. Thorax ater elevatus. Scutellum gibbum. Abdomen sessile compressum clavatum apice oblique truncatum atrum, dorso fasciis tribus flavis marginalibus: basi macula flava. Pedes flavi femoribus mediis et posticis nigris. Tarsi postici nigri. Tibiae posticae intus medio denticulo armatae. Alae hyalinae.

a Magnitudo naturalis. b Eadem aucta.

THE UNITED STATES

DEPARTMENT OF THE INTERIOR

Geological Survey

Washington, D. C.

1900

Report of the Director

for the year 1899

with a list of the publications

of the Geological Survey

for the year 1899

and a list of the publications

of the Geological Survey

for the year 1899

and a list of the publications

of the Geological Survey

for the year 1899



Crabro lineatus Fabr.

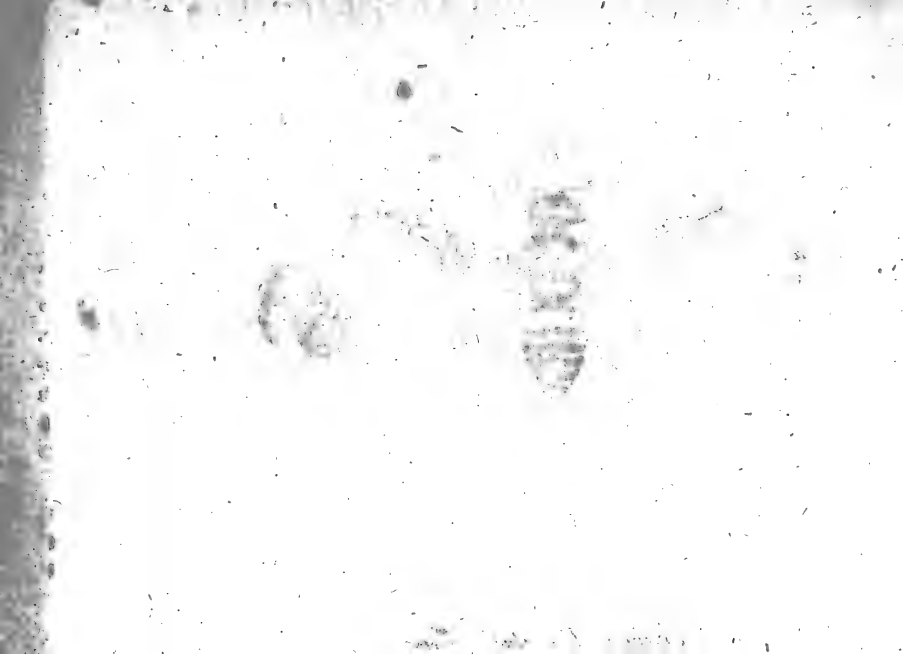

CRABRO lineatus.

Die gestrichelte Horneise.

Crabro lineatus: scutello bidentato mucronatoque niger, thorace flavo lineato, abdomineque fasciato, pedibus rufis. *Fabric. Ent. syst. T. III. n. 24. p. 300.*

Nomada lineata. Fabric. Mant. Inf. T. I. n. 3. p. 206.

Habitat Norimbergae. *Dn. I. Sturm.*

E Crabron. genere omnino exterminandus. Exemplum nostrum in nonnullis a descript. Fabric. recedit,

a Magnitudo naturalis. b Eadem aucta. c Thorax cum scutello auctus.

CHINA

1911-1912

China's population is estimated at 400,000,000. The country is a vast, fertile plain, with a long history of civilization. It is the seat of the most ancient and most powerful of the world's empires.

The Chinese people are a hardy and energetic race, and their country is one of the most fertile in the world. The Chinese have a long and glorious history, and their civilization is one of the most ancient and most powerful of the world's.

The Chinese people are a hardy and energetic race, and their country is one of the most fertile in the world. The Chinese have a long and glorious history, and their civilization is one of the most ancient and most powerful of the world's.

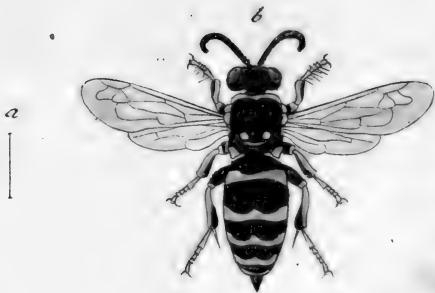

Mellinus repandus Mihi.



MELLINVS repandus.

Die geschweifte Lehmwespe.

Mellinus repandus: ater thorace maculato, scutello bipunctato, abdomine fasciis quinque flavis sinuatis marginalibus.

Habitat Erlangae: legit ibidem *Dn. Wolf.*

Vix ae ne vix huius generis? Caput atrum transversum pubescens, fronte pube argentea. Palpi flavi. (In inquirenda fabrica instrumentor. cibariarior., cautus et circumspectus esse debueram, ne laesione exemplar unicum corrumperem, quod amicissimo Possessori omnino erat reddendum.) Antennae breves, supra nigrae, subtus flavae, articulo primo maximo, subtus flavo. Thorax ater, antice lineola transversa, puncto ante alas et alio sub alis flavis. Scutellum punctis duobus flavis. Sub scutello lineola brevis flava. Lobus posticus thoracis postice utrinque maculis duabus flavis. Abdomen sessile atrum elongatum, supra fasciis quinque flavis marginalibus, quarum prima latior et parum in medio subfinuata: reliquis angustioribus in medio subdentatis. Pedes flavi, tibiis apice, femoribusque nigris: palmis plantisque ciliatis. Corpus subtus atrum; fasciis abdominalibus visilibus.

a Magnitudo naturalis, b Eadem aucta.

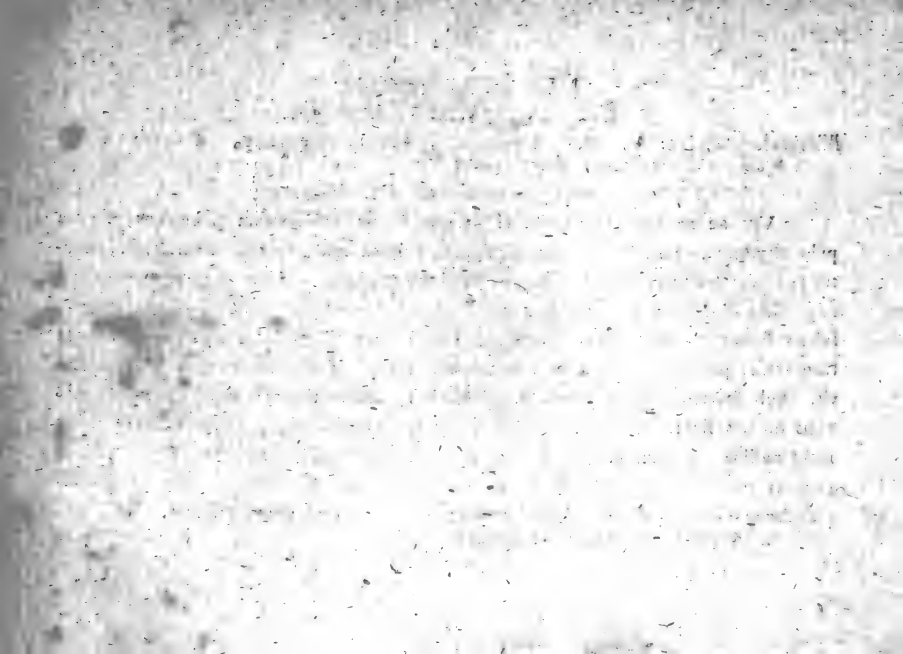



Lygaeus elatus Fabr.

J. S. fec.

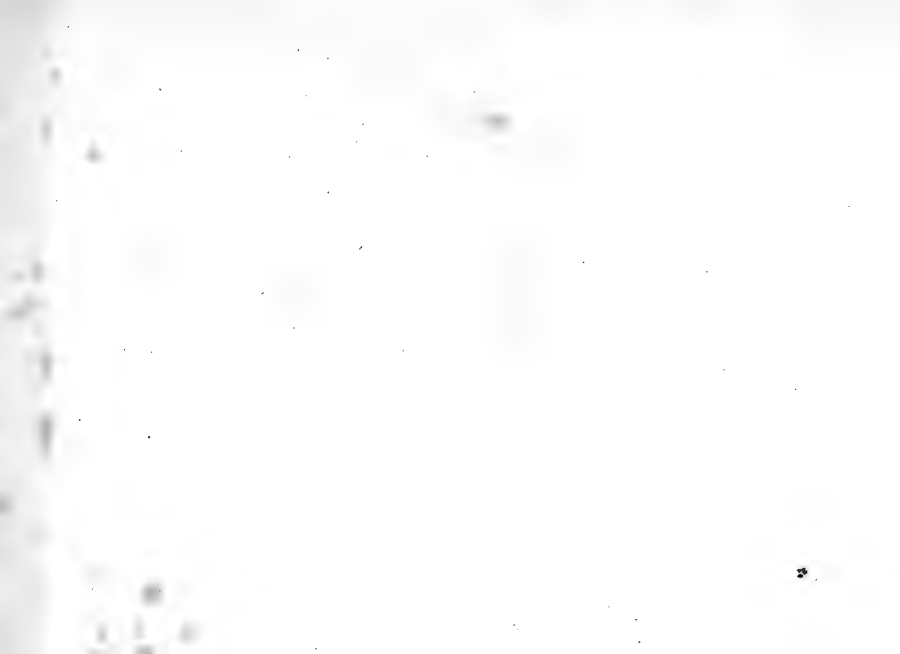

LYGAEVS elatus.

Die grofse bunte Schmalwanze.

Lygaeus elatus: ater thoracis margine scutello elytrorumque fasciis duabus rubris, antennis apice capillaribus. *Fabric. Ent. syst. VI. n. 148. p. 176.*

Habitat ruri. Legit *Dn. Flessa.*

THE UNIVERSITY OF CHICAGO

PHYSICS DEPARTMENT

PHYSICS 309, SPRING 1964

PROFESSOR F. R. HAYES

a



Conops flavipes Mas Fabr.

1830.



CONOPS flavipes. Mas.

Die gelbfüßichte Stechfliege. Das Männchen.

Conops flavipes: nigra glabra abdomine cylindrico: segmentis tribus margine flavis. *Fabric.* Ent. syst. T. VI. n. 8. p. 393. Syst. Entom. n. 4. p. 797. Spec. Inf. T. II. n. 5. p. 467. Mant. Inf. T. II. n. 5. p. 361.

Conops flavipes. *Linn.* Syst. Nat. n. 7. p. 1005. ed. XIII. n. 7. p. 2894. Faun. Suec. n. 1904.

Rossi Faun. Etrusc. T. II. n. 1572. p. 330.

Legi in sylvaticis nemorosis in copula. 1799.

Descript. b. a *Linné* in Faun. Suec. l. c. a meis speciminibus haud parum recedere videtur.

a Magnitudo naturalis. b Eadem aucta.

1977-1978

1977-1978

1977-1978

1977-1978

1977-1978

1977-1978



Conops flavipes Fem. Fabr.



CONOPS flavipes. Femina.

Die gelbfüßichte Stechfliege. Das Weibchen.

Conops flavipes. F. et L. l. l. c. c.

Lecta cum mare ibidem.

a Magnitudo naturalis, b Eadem aucta.

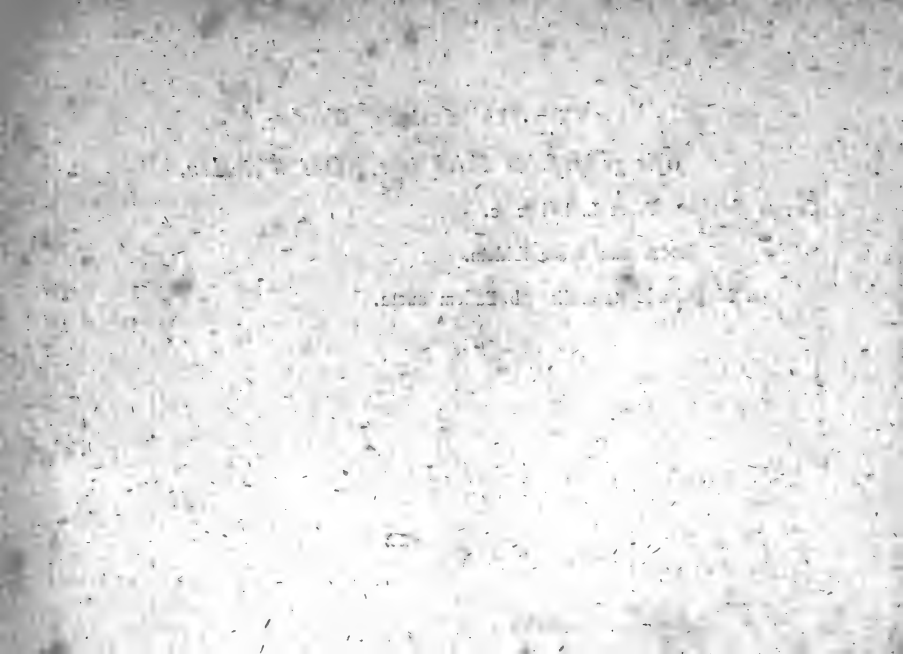



Musca costata Mihi.

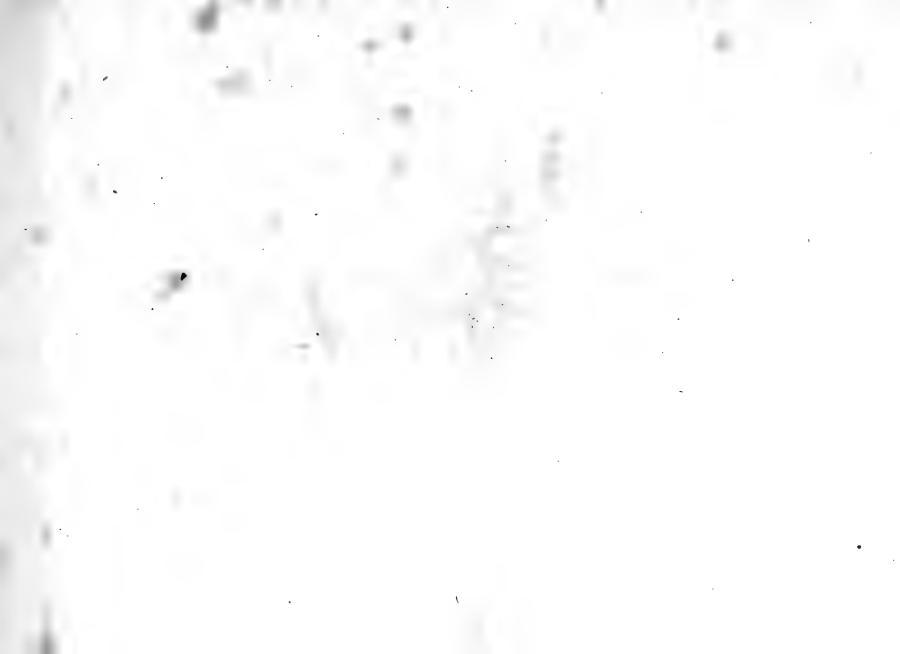

MUSCA costata.

Die schwarze Fliege mit braunrothen Rippenstreifen.

Musca costata: antennis setariis atra, abdomine ovato, fasciis quatuor interruptis ferrugineis, primis duabus approximatis, alis basi flavis.

Legi ruri. 1799.

Habitus et statura *Musc. rotundat. F.* ast minor et distincta. Caput atrum pubescens, fronte lacteo-villosa. Antennae nigrae setariae. Thorax ater, antice lineola marginali abbreviata alba. Scutellum atrum. Halteres rotundati albi. Alae hyalinae basi flavae. Abdomen atrum nudum, taeniis ferrugineis quatuor utrinque marginalibus angustis, quae totidem fascias interruptas mentiuntur: primis duabus latioribus approximatis: prima abbreviatissima. Anus pubescens. Pedes nigri.

a Magnitudo naturalis. b Eadem aucta.

THE HISTORY OF THE

REIGN OF CHARLES THE FIRST

The first part of this history is divided into three books. The first book contains the reign of Charles the First from his birth to his death. The second book contains the reign of James the First from his birth to his death. The third book contains the reign of Charles the Second from his birth to his death.

The second part of this history is divided into three books. The first book contains the reign of Charles the First from his birth to his death. The second book contains the reign of James the First from his birth to his death. The third book contains the reign of Charles the Second from his birth to his death.

The third part of this history is divided into three books. The first book contains the reign of Charles the First from his birth to his death. The second book contains the reign of James the First from his birth to his death. The third book contains the reign of Charles the Second from his birth to his death.



Musca aristata Mihi.

J. G. J. f. 1851



MUSCA aristata.

Die langborstige Fliege.

Musca aristata: antennis setariis elongata atra, thorace postice rufo lineolis duabus nigris, pedibus flavis.

Legi in editoribus saxosis 1799.

Referenda inter *Muscas Fabric.* 102 — 115. quae omnes proprium genus constituere videntur.

Caput atrum nitidum subpilosum. Antennarum clava elongata atra, seta aristaeformi longiuscula pallida. Thorax antice ater nudus, postice rufus, lineolis duabus abbreviatis nigris. Scutellum rufum. Halteres petiolati, clava orbiculata alba. Alae hyalinae. Abdomen valde elongatum atrum subpubescens, matgine segmentorum lucido. Pedes elongati flavi.

a Magnitudo naturalis. b Eadem aucta.

13



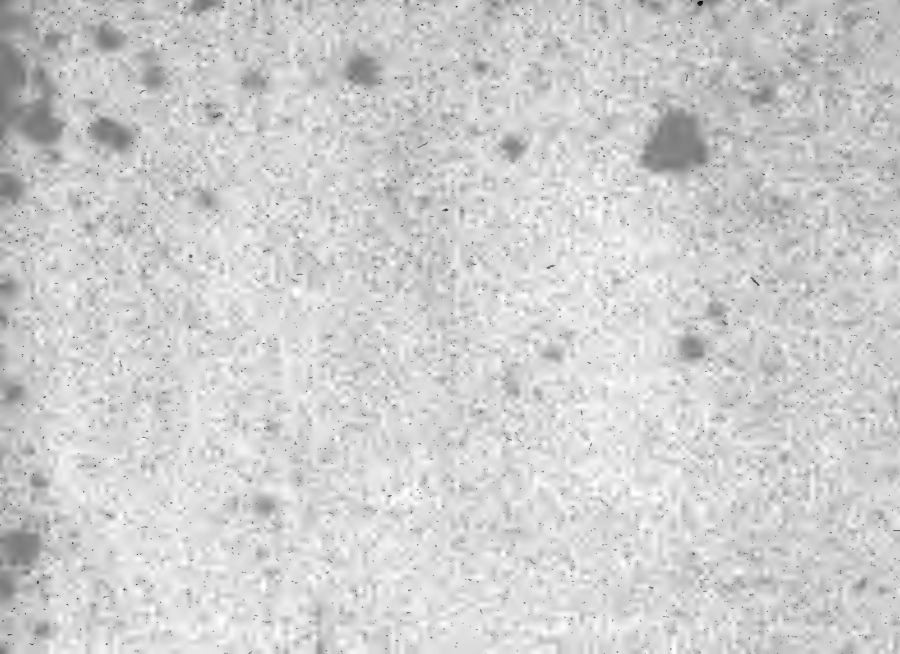

- Tab. 1. *Pimelia variolosa* Fabric.
— 2. *Carabus gemmatus* Fabric.
— 3. *Carabus arvensis* Fabric.
— 4. *Carabus glabratus* Fabric.
— 5. *Carabus convexus* Fabric.
— 6. *Cychrus rostratus* Fabric.
— 7. *Notoxus cornutus* Fabric.
— 8. *Notoxus equestris* Panzer.
— 9. *Cynips armata* Panzer.
— 10. *Andrena Rosae* Panzer.
— 11. *Apis campestris* Panzer.
— 12. *Apis arenaria* Panzer.
— 13. *Thereva subcoleoprata* Mas. Fabric.
— 14. *Thereva subcoleoprata* Femina. Fab.
— 15. *Thereva crassipennis* Fabric.
— 16. *Thereva affinis* Fabric.
— 17. *Thereva analis* Fabric.
— 18. *Empis pennipes* Fabric.
— 19. *Aranea atomaria* Panzer.
— 20. *Aranea irregularis* Panzer.
— 21. *Papilio Danaus Sinapis* Fabric.
— 22. *Papilio Danaus Daplidice* Fabric.
— 23. *Papilio Danaus Cleopatra* Mas. Fabric.
— 24. *Papilio Danaus Cleopatra* Femina Fab.

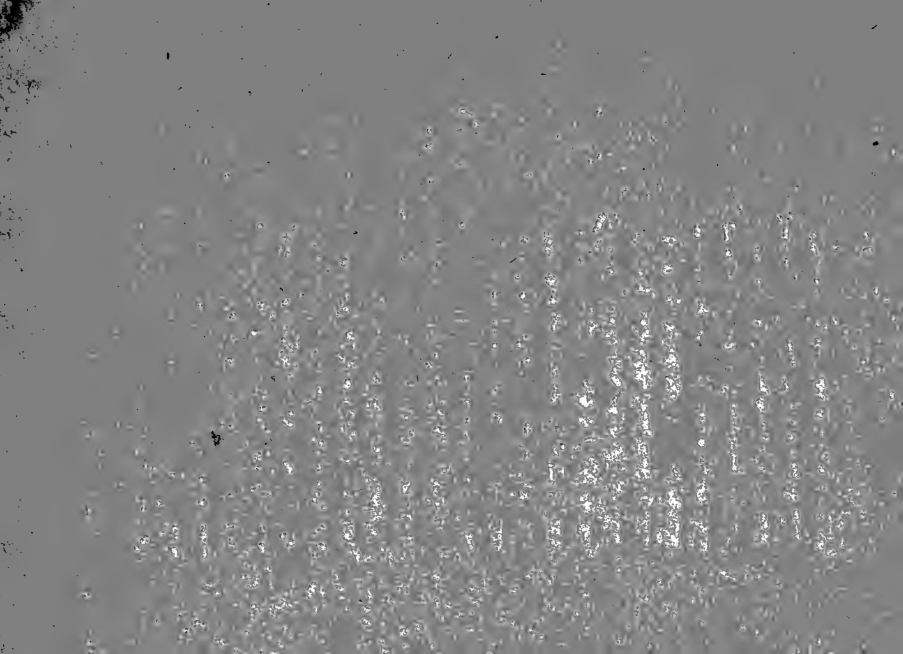



Pimelia variolosa Fabr.

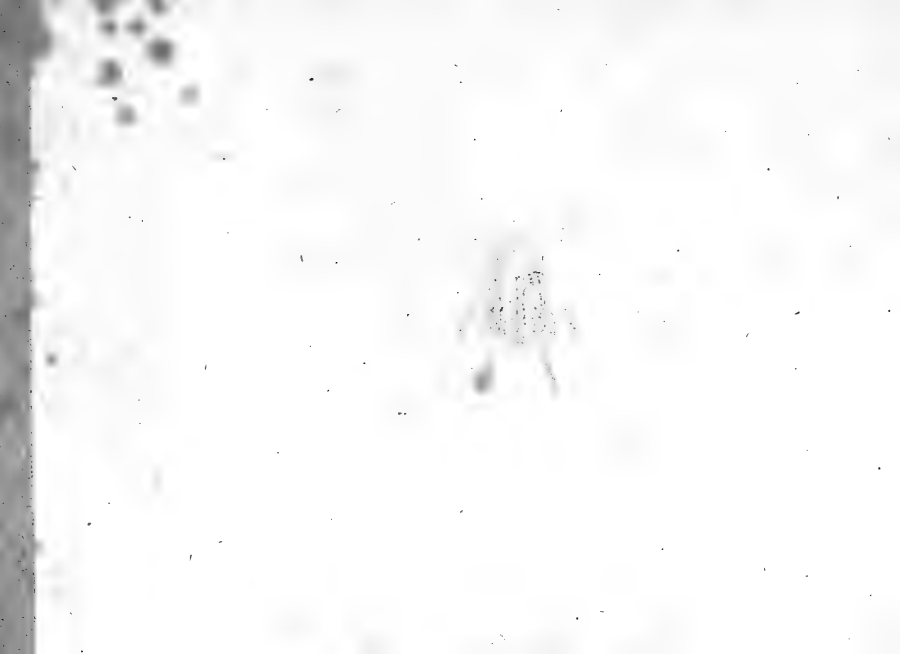

PIMELIA variolosa.

Der blatterigte Höckerkäfer.

Pimelia variolosa: thorace marginato, marginibus reflexis, elytris linea media elevata dentata. *Fabric.* Entom. syst. Suppl. p. 45.

Blaps variolosa. *Fabric.* Entom. syst. T. I. n. 10. p. 108.

Silpha granulata. *Fabric.* Mant. Inf. T. I. n. 12. p. 49.

Habitat in Austriae campis sabulosis, unde in collectionem meam transit.

Cum illustr. *Fabricio* communicavi ante plures annos huius speciei exemplum, quod tum sub nomine *Silphae rugosae* Scopol. 53. fuerat ad me missum; idem, quod *Fabricius* statim pro *Blape variolosa* agnoverat: hinc nullum dubium est, me veram hic *Pimeliam variol.* F. publicasse, quamvis ullo *synonymorum* strepitu, eandem comitari nolim, ne indubiam speciem infidam reddere velle videar.,.

1911

1911

1911

1911

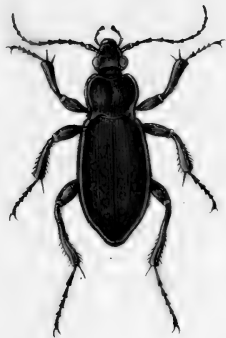

Carabus gemmatus Fabr.

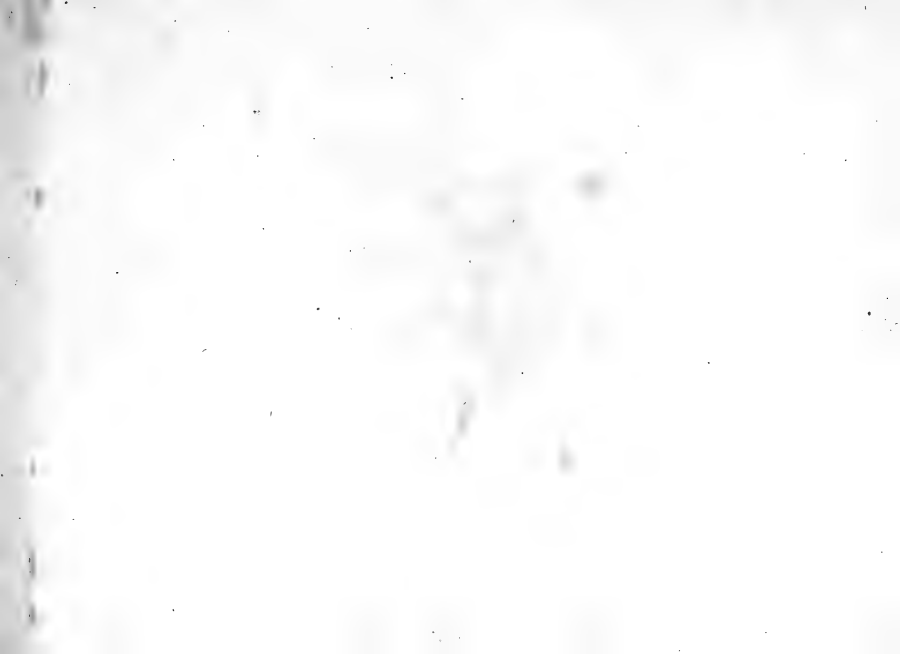

CARABVS gemmatus.

Der brilliantirte Laufkäfer.

Carabus gemmatus: apterus niger elytris striatis, punctis aeneis bilobis excavatis triplici serie. *Fabric.* Entom. syst. T. I. n. 12. p. 127. *Spec. Inf.* T. I. n. 9. p. 300. *Mant. Inf.* T. I. n. 15. p. 196.

Carabus striatus. *Degeer* Inf. T. IV. p. 90. n. 5. tab. 3. fig. 1.

Paykull. Mon. Car. n. 6. p. 15.

Eiusd. Faun. Suec. T. I. n. 6. p. 101.

Panzer Entom. germ. I. n. 8. p. 45.

Habitat in sylvaticis Harcyniae.

Nulla synonyma adduxi, praeter ea, quae prae aliis mihi equidem, magis certa videbantur. Puncta elytrorum biloba, numero variant.

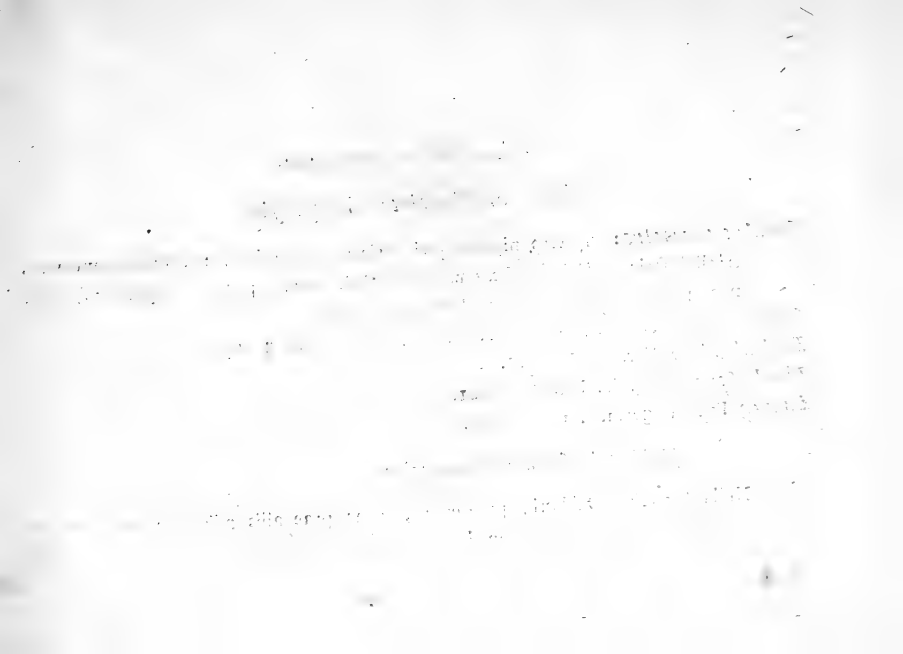



Carabus arvensis Fabr.



CARABVS arvensis.

Der Feld - Laufkäfer.

Carabus arvensis: apterus nigro cupreus, elytris striatis: punctis excavatis triplici serie. *Fabric.* Mant. Inf. T. I. n. 18. p. 196. Entom. syst. T. I. n. 17. p. 128.

Paykull. Mon. Car. n. 10. p. 21.

Eiusd. Faun. Suec. T. I. n. 10. p. 105.

Illiger Kug. Preuss. Käf. T. I. n. 16. p. 153.

Panzer Entom. germ. I. n. 13. p. 46.

Habitat in arvis sabulosis.

1940

1941

1942

1943

1944

1945



Carabus glabratus Fabr.



1872

CARABVS glabratus.

Der geglättete Laufkäfer.

Carabus glabratus: apterus ater, elytris laevissimis unicoloribus. *Fabric. Ent.*
syst. T. I. n. 4. p. 125.

Paykull. Mon. Car. n. 5. p. 14.

Eiusd. Faun. Suec. T. I. n. 5. p. 101.

Carabus laevigatus. Scriba Beytr. I. p. 4. n. 2. n. 2. tab. 1. fig. 2.

Carabus convexus. Herbst Archiv. V. 2. n. 6. p. 130. tab. 29. f. 2.

Illiger Kugel. Käfer Preuss. T. I. n. 11. p. 149.

Panzer Entom. germ. I. n. 2. p. 44.

Habitat in sylvaticis.

CATALAN

Div. of ...

...

...

...

...

...

...

...

...

...



Carabus convexus Fabr.

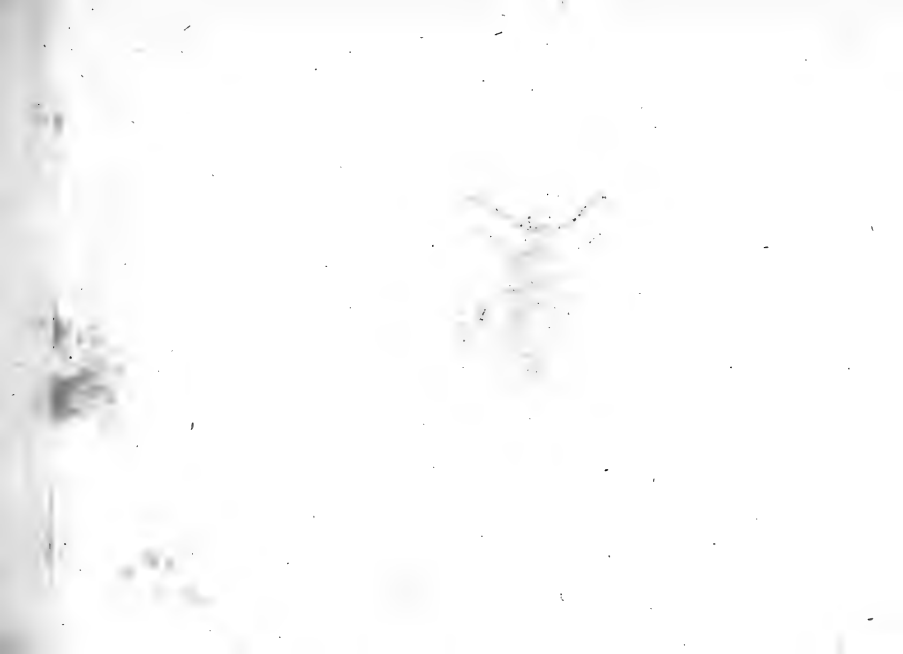

CARABVS convexus.

Der gewölbte Laufkäfer.

Carabus convexus: apterus convexus ater laevis thorace postice emarginato. *Fabric.* Entom. syst. T. I. n. 21. p. 129. Syst. Ent. n. 11. p. 238. Spec. Inf. T. I. n. 14. p. 301. Mant. Inf. T. I. n. 22. p. 197.

Paykull Mon. Car. n. 13. p. 25.

Eiusd. Faun. Suec. T. I. n. 13. p. 107.

Scriba Beytr. I. p. 10. n. 5. tab. I. fig. 5.

Illiger Kug. Käf. Preuss. T. I. n. 12. p. 149.

Panzer Entom. germ. I. n. 14. p. 47.

Habitat in sylvaticis.

1917

1917

1917

1917



Cychrus rostratus Fabr.



CYCHRVS rostratus.

Der langgerüffelte Deckkäfer.

Cyclus rostratus: elytris laevibus nigris, capite angustissimo. *Fabric. Entom.*
syft. T. VI. app. p. 440.

Carabus rostratus. *Fabric. Entom. syft. T. I. n. 31. p. 131. Syft. Ent. n. 21.*
p. 240. *Spec. Plant. T. I. n. 26. p. 304. Mant. Inf. T. I. n. 36. p. 198.*

Tenebrio rostratus. *Linn. Syft. Nat. n. 20. p. 577. ed. XIII. n. 72. p. 1966.*
Fn. Suec. n. 823.

Tenebrio caraboides. *Linn. Syft. Nat. n. 25. p. 577. ed. XIII. n. 25. p. 1997.*
Fn. Suec. n. 825.

Paykull. Mon. Car. n. 14. p. 26.

Eiusd. Faun. Suec. T. I. n. 1. p. 97.

Petagna Inf. Calabr. p. 25. n. 121. fig. 21.

Scriba Beytr. I. 5. 3. tab. I. fig. 3.

Carabus coadunatus. Degeer Inf. IV. n. 7. p. 92. tab. 3. fig. 13.

Illiger Kug. Käf. Preuf. T. I. n. 1. p. 216.

Pauzer Entom. germ. I. n. 21. p. 48.

Habitat in quisquiliis.

a Magnitudo naturalis. b Caput etc. auctum.



Notoxus cornutus Fabr.

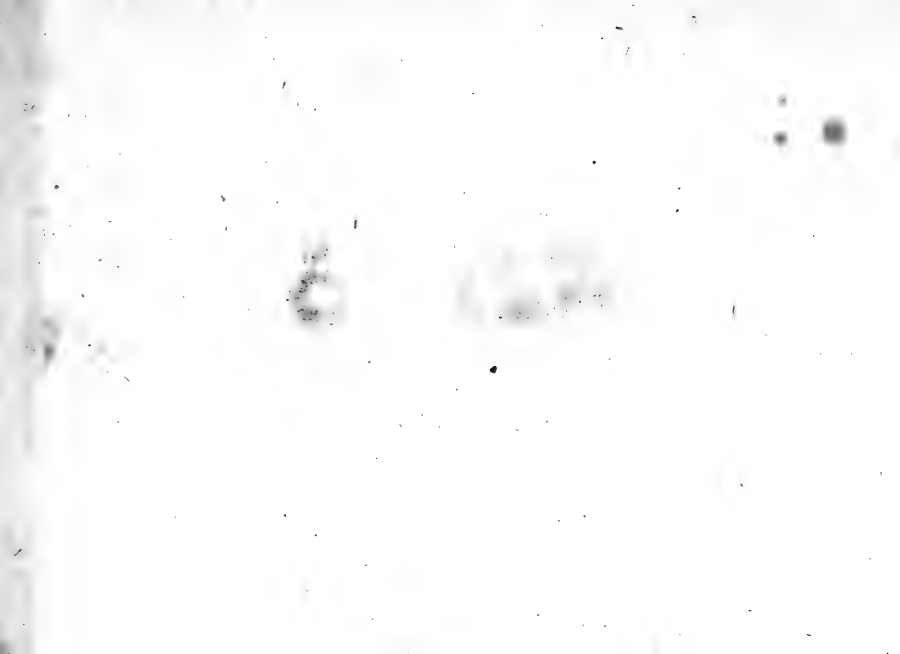

NOTOXVS cornutus.

Der gehörnte Schildkrottenkäfer.

- *Notoxus cornutus*: thorace in cornu supra caput protenso, elytris fasciis tribus
attris. *Fabric.* Entom. syst. T. I. n. 7. p. 211.

Rossi Faun. Etrusc. T. I. n. 354. p. 139. Var.

Habitat in Austria.

a Magnitudo naturalis. b Eadem aucta. c Caput supine visum auctum.

THE UNIVERSITY OF CHICAGO

THE UNIVERSITY OF CHICAGO

THE UNIVERSITY OF CHICAGO

THE UNIVERSITY OF CHICAGO

THE UNIVERSITY OF CHICAGO

THE UNIVERSITY OF CHICAGO

THE UNIVERSITY OF CHICAGO



Notoxus equestris Mili.

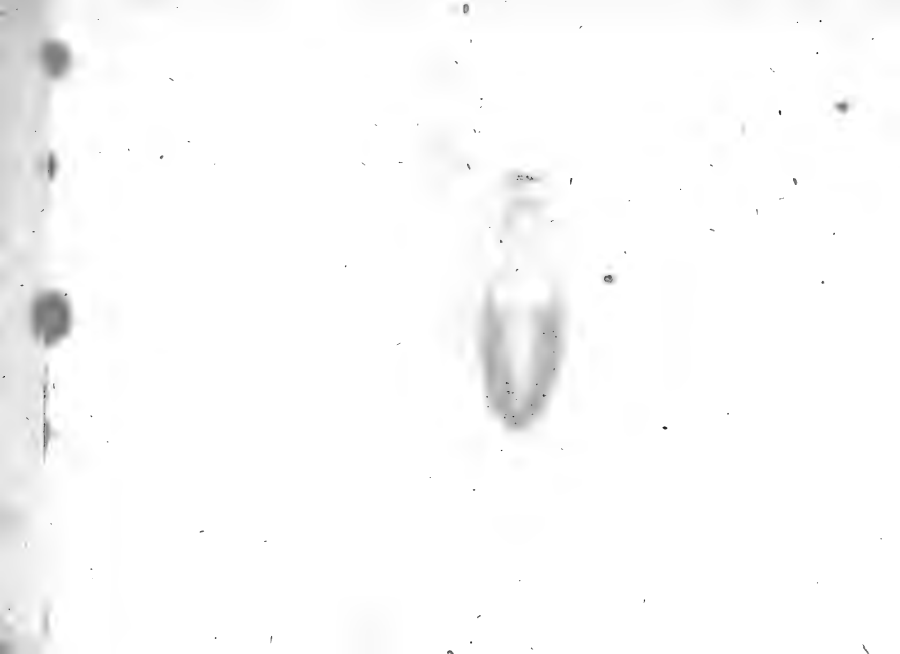

NOTOXVS equestris.

Der Ritter - Schildkrotenkäfer.

Notoxus equestris: fuscus thorace antennarum elytrorumque basi pedibusque rufis.

Legi semel in floribus Crataeg. Oxyacanth. 1799.

Caput transversum fuscum nudum. Antennae corporis dimidii longitudine rufae apice fuscae, articulis fere omnibus ciliatis. Thorax elongatus antice rotundatus postice angustatus rufus punctatus. Coleoptera fusca nitida margine ciliata basi rufa. Pedes rufi femoribus obscurioribus.

Similis *Not. pedestri* *Ressi* Faun. Etrusc. Mant. n. 114. p. 45., quem omnino huc referrem, nisi femorum anticorum fabrica dentata obstaret, quam huic *illustr. Fabric.* (Ent. syst. Suppl. p. 66.) assignavit.

a Magnitudo naturalis. b Eadem aucta.

REVISED STATUTES

Act No. 100 of 1887

AN ACT TO AMEND THE ACTS RELATIVE TO THE
REGISTRATION OF DEEDS AND MORTGAGES.
SECTION 1. The following sections of the Acts
relative to the registration of deeds and mortgages,
to-wit: sections 1, 2, 3, 4, 5, 6, 7, 8, 9, 10,
11, 12, 13, 14, 15, 16, 17, 18, 19, 20, 21, 22,
23, 24, 25, 26, 27, 28, 29, 30, 31, 32, 33,
34, 35, 36, 37, 38, 39, 40, 41, 42, 43, 44,
45, 46, 47, 48, 49, 50, 51, 52, 53, 54, 55,
56, 57, 58, 59, 60, 61, 62, 63, 64, 65, 66,
67, 68, 69, 70, 71, 72, 73, 74, 75, 76, 77,
78, 79, 80, 81, 82, 83, 84, 85, 86, 87, 88,
89, 90, 91, 92, 93, 94, 95, 96, 97, 98, 99,
and 100, are hereby amended in the manner
hereinafter provided.

SECTION 2. That the following sections of the Acts
relative to the registration of deeds and mortgages,
to-wit: sections 1, 2, 3, 4, 5, 6, 7, 8, 9, 10,
11, 12, 13, 14, 15, 16, 17, 18, 19, 20, 21, 22,
23, 24, 25, 26, 27, 28, 29, 30, 31, 32, 33,
34, 35, 36, 37, 38, 39, 40, 41, 42, 43, 44,
45, 46, 47, 48, 49, 50, 51, 52, 53, 54, 55,
56, 57, 58, 59, 60, 61, 62, 63, 64, 65, 66,
67, 68, 69, 70, 71, 72, 73, 74, 75, 76, 77,
78, 79, 80, 81, 82, 83, 84, 85, 86, 87, 88,
89, 90, 91, 92, 93, 94, 95, 96, 97, 98, 99,
and 100, are hereby amended in the manner
hereinafter provided.



Cynips armata Michx.

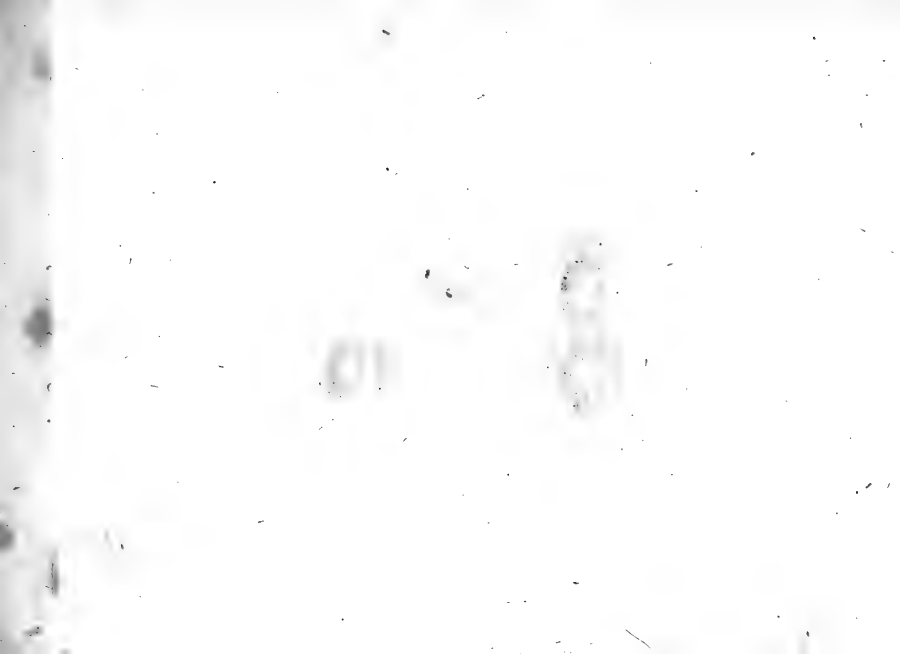

CYNIPS armata.

Die bewafnete Gallwespe.

Cynips armata: atra nitida, scutello bidentato, antennarum basi pedibusque rufis.

Legi in Quercu caesa et iam decorticata, quam sero autumnno 1799. circumvolabat.

Corpus totum nigrum nitidum. Caput transversum paullo a thorace remotum, punctatum. Antennae nigrae basi rufae. Thorax corporis maxima pars, ater inaequalis punctatus nitidus. Scutellum elevatum productum bidentatum. Abdomen ovatum nitidum. Pedes antici et medii rufi: femora postica valde incrassata, nigra, nitida, tibiis apice et basi plantisque rufis. Alae hyalinae subaveniae, fasciis duabus obsolete fuscis.

a Magnitudo naturalis. b Eadem aucta. c Scutellum bidentatum. c Pes posticus, auctus.

THE HISTORY OF

THE AMERICAN PEOPLE

The American people have a long and varied history. From the first settlers to the present day, they have shown a remarkable capacity for growth and development. The story of their progress is one of struggle and triumph, of adversity and success. It is a story that has inspired and motivated millions of people around the world. The American people have built a nation that is a beacon of hope and freedom for all. Their achievements are a testament to their courage and determination. The history of the American people is a story of a nation that has overcome all odds and emerged as a world leader. It is a story that will continue to inspire and motivate generations to come.

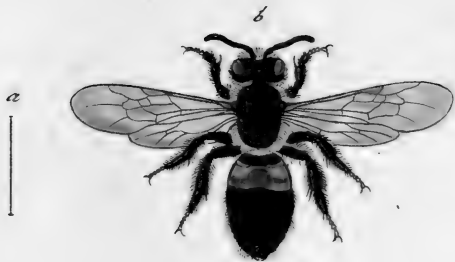

Andrena Rosae Mihi.

3. 2. 3.



ANDRENA Rosae.

Die Rosen - Waldbiene.

Andrena Rosae: thorace pubescente, abdomine nigro nitido, segmento secundo tertioque rufis, macula media nigra.

Legi haud infrequens in Rosa sylvestri 1799.

Corpus mediae magnitudinis. Caput atrum transversum cinero pubescens, vertice subnudo. Antennae nigrae tenues breves. Thorax ater subopacus dorso nudo, margine laterali cinereo pubescenti. Abdomen compressum nudum nitidulum nigrum: segmentis secundo, tertio, quandoque etiam primo postice, rufis; medio macula nigra, utplurimum in secundo segmento sita. Alae subfuscae, nervo antico crassiori nigro, puncto obscure flavo. Pedes nigri, praesertim postici valde nigro pilosi: tarsis omnibus fuscis,

a Magnitudo naturalis. b Eadem aucta.

AMERICA T. 180.

1811. 1812. 1813. 1814. 1815.

Anthoni: thorax pubescens, abdomen nigro rubro, legumina fimbria
 remotaque tunc, macula pedis nigra.
 Legi hanc in specimine in Italia. 1811.
 Corpus molle, nigricans. Caput emarginatum, clypeo
 emarginato. Antennae nigrae, articulis sex. Labrum
 molle, articulis sex. Palpi articulis sex. Tarsus
 unguis: segmentis tribus, articulis sex. Pedes
 nigri, unguibus in pedibus leguminibus. Alae
 castanei nigri, puncto obliquo flavo. Pedes nigri,
 unguibus fimbria.

a Magnifico naturalis. I. Eadem unguis.



Apis campestris Michx.

5. 18. 1860.

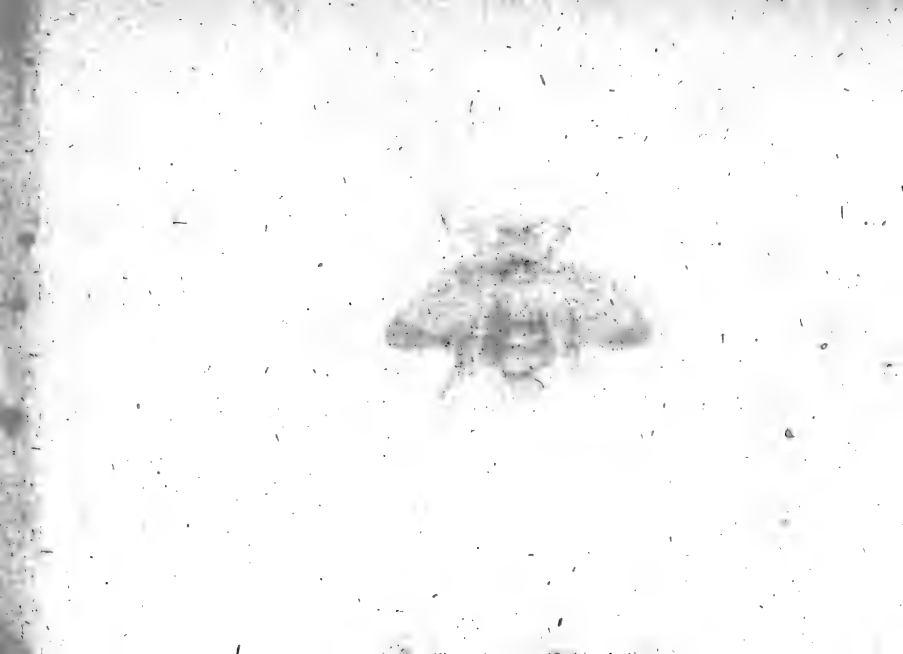

APIS campestris.

Die Feldbiene. Die Feldhummel.

Apis campestris: hirsuta nigra: thorace flavo fascia atra: abdomine nudo nitido, apice elongata acuminato, alis nigricantibus.

Legi haud infrequens in regione sylvarum fabulosa, floribus *Solidag. Virg. aur. L.* insidentem, mense Octobr. 1799.

Magnitudo et statura *Ap. lapidar. F.* Caput atrum nitidum fronte atro pilosa, vertice cum regione stemmatum calvis. Mandibulae productae validae crassae, oblique truncatae, subdentatae, extus lineis aliquot elevatis: apice parum rufo pilosae. Antennae nigrae. Oculi magni nigri, nebula cinerea. Thorax ater flavus, medio nudus. Alae obscure fuscae praesertim apice, s. nigricantes. Abdomen in viva Ape, valde elongatum: ano acuto, post mortem inflexo: atrum, dorso nitidissimo nudo, sub lente tamen obsolete pubescenti, inprimis ad marginem lateralem: anus acuminatus inflexus, saepius utrinque ad marginem lateralem flavo barbatus. Pedes nigri pilosi, tarsis fuscis.

ATIS COMPENSATA

Die 17. März 1871

Apis campestris: in fura nigris: thronce fava talia non: adhibere vale
spice elongata a laminato, alia nigrescentibus.

Legi haud infrequens in regione Lyvianum (Sicilia) et in Italia
ann. J. indigentem, mens. Octobr. 1869.

Ingruendo et fatura Ap. lapidibus. R. Caput suum ostendit
fola, vasa e can. regere firmamentum raris. Pinnaculis prope

fac. oblique truncatis, et in fura nigris, vasa e can. regere
f. lobis. Anterioris apicis. Oculi nigri, vasa e can. regere

et, vasa e can. regere. A. e. ob. vasa e can. regere. A. e. ob. vasa e can. regere.

fac. in vasa e can. regere, vasa e can. regere: ano nigris, vasa e can. regere.

obito nigris nigris, in vasa e can. regere ob. vasa e can. regere. In vasa e can. regere.



Apis arenaria Miki.

J. St. Jee.

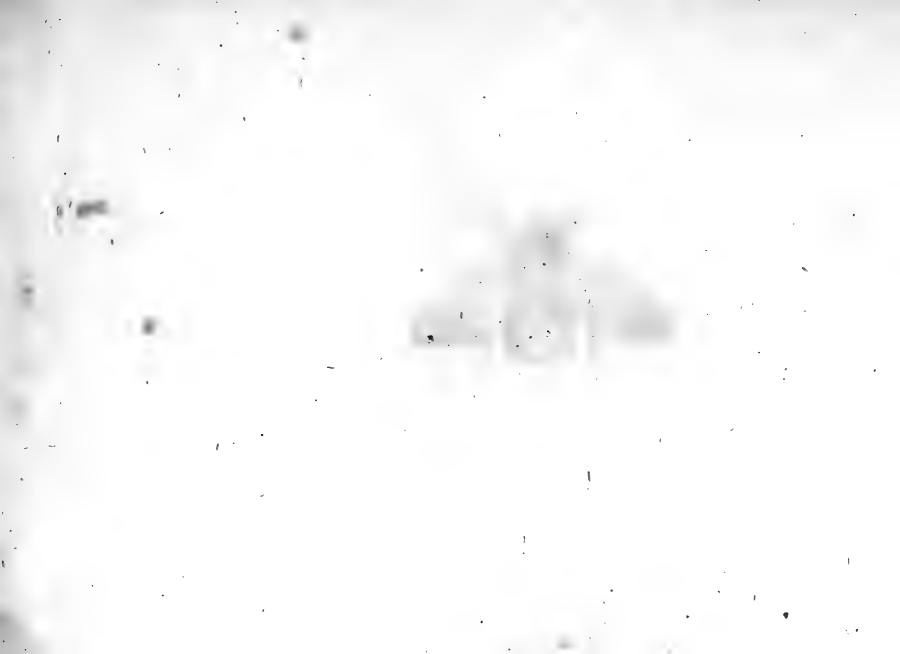

APIS arenaria.

Die Sandbiene. Die Sandhummel.

Apis arenaria: atra pubescens, ano fulvo, alis nigricantibus,

Legi fero autumno A. 1799. in floribus.

Similis quidem *A. rupestri* F. sed omnino ab illa diversa, quae frequens apud nos. Habitus et statura aliena. Corpus minus hirsutum ac in *A. rupestri*, abdominis dorso nudiusculo. Thorax antice hirsutiae fordide flava, et anus omnino fulvus. Alae intensius nigricantes.

THE UNIVERSITY OF CHICAGO

DEPARTMENT OF CHEMISTRY

RESEARCH REPORT NO. 100

BY J. H. SCHUBERT

Submitted in partial fulfillment of the requirements for the Ph.D. degree

to the Graduate Faculty of the University of Chicago

in the Department of Chemistry

Chicago, Illinois, U.S.A.



Thereva subcoleoprata Mas Fabr. J. St. fce

10000

THEREVA subcoleoptrata. Mas.

Die halbgedekte Käferfliege. Das Männchen.

Thereva subcoleoptrata: thorace nigro alis cinereis: vittis duabus fuscis repandis.

Fabric. Entom. syst. Supplem. n. 1. p. 560.

Syrphus subcoleoptratus. Fabric. Entom. syst. T. VI. n. 21. p. 283. Syst. Entom.

n. 9. p. 764. Spec. Inf. T. II. n. 12. p. 423. Mant. Inf. T. II. n. 13. p. 335.

Conops subcoleoptratus. Linn. Syst. Nat. n. 13. p. 1006. ed. XIII. n. 335. p. 2869.

Legi saepius in copula, in umbelliferis, cymosis et corymbiferis. Animal inquietum, agile, ocyssime volitans.

a Magnitudo naturalis. b Eadem aucta.

THE UNIVERSITY OF CHICAGO

THE UNIVERSITY OF CHICAGO LIBRARY

THE UNIVERSITY OF CHICAGO LIBRARY
1200 EAST 58TH STREET
CHICAGO, ILLINOIS 60637

THE UNIVERSITY OF CHICAGO LIBRARY
1200 EAST 58TH STREET
CHICAGO, ILLINOIS 60637

THE UNIVERSITY OF CHICAGO LIBRARY
1200 EAST 58TH STREET
CHICAGO, ILLINOIS 60637

THE UNIVERSITY OF CHICAGO LIBRARY

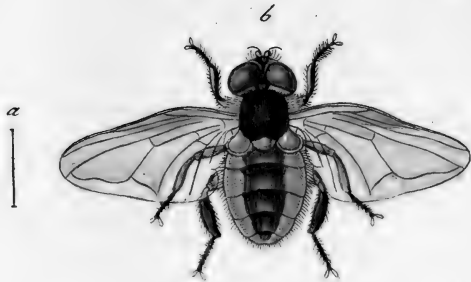

Therera subcoleoptrata Fem. Fabr.

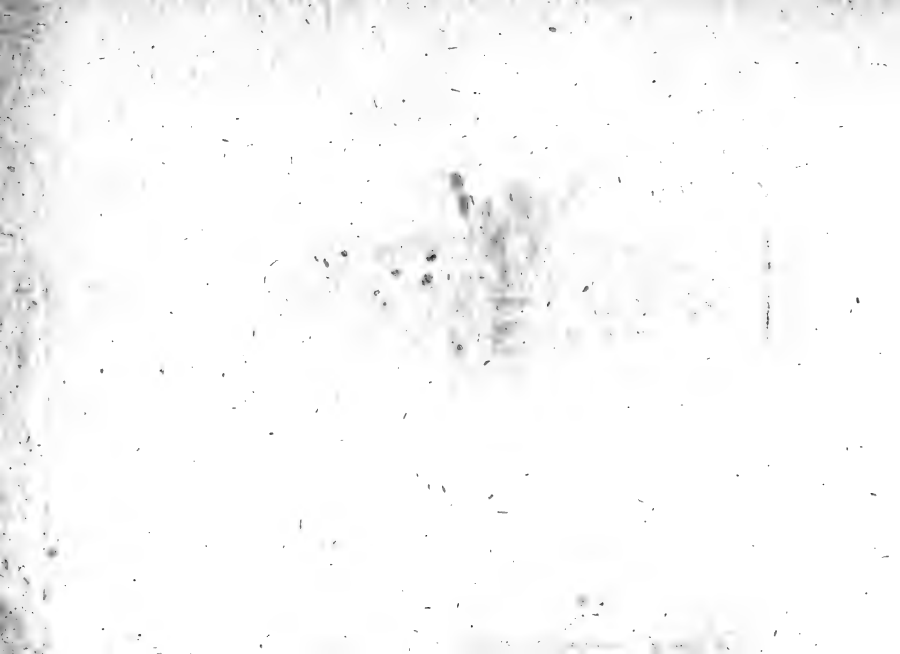

THEREVA subcoleoprata. Feminā.

Die halbgedekte Käferfliege. Das Weibchen.

Thereva subcoleoprata Fabr. l. c.

Habitat cum mare.

a Magnitudo naturalis. b Eadem aucta.

THE UNIVERSITY OF CHICAGO

THE DEPARTMENT OF CHEMISTRY

PHYSICAL CHEMISTRY

LABORATORY

CHICAGO, ILLINOIS



Thereva crassipennis Fabr.

J. St. J.

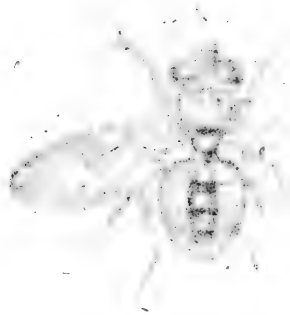

THEREVA crassipennis.

Die dickflügelichte Käferfliege.

Thereva crassipennis: thorace flavescente, alis disco albido: puncto distincto nigro. *Fabric.* Entom. syst. Supplem. n. 3. p. 560.

Syrphus crassipennis. *Fabric.* Entom. syst. T. VI. n. 23. p. 284.

Habitat in floribus.

a Magnitudo naturalis. b Eadem aucta.

THEREA crassipennis.

Die dickflüchtige Lärche.

Therax et alarum: thorax flavescens, alae dilute albidae: puncta distincte nigra. Tarsus. Entom. Zeit. Supplement n. 3. p. 260.
Syllabus entomologicus. Tabulae Entom. Zeit. T. VI. n. 23. p. 284.

Habitat in Borussia.

2 Magnitudo naturalis. p. Tabulae annexae.



Theresa affinis Fabr.

J Sturm fec.



THEREVA affinis.

Die ähnliche Käferfliege.

Thereva affinis: thoracis lateribus fulvis: abdomine atro lateribus testaceis. *Fabric.* Entom. syst. Supplem. n. 4. p. 561.

Syrphus affinis. *Fabric.* Entom. syst. T. VI. n. 24. p. 284.

A me lecta quotannis in editioribus in floribus. Abdominis macula lateralis minime in meis testacea, sed obscure rufa.

a Magnitudo naturalis. b Eadem aucta.

THELEVA affinis.

Die thalische Käferfliege.

Taxon affinis: thoracis lateralis affinis: abdominis medio-lateralis reflexis. Tab.

the. Entom. 178. Supplement. n. 4. p. 161.

Species affinis. Fabricii. Entom. 178. T. VI. n. 24. p. 284.

A taxon affinis: thoracis lateralis affinis: abdominis medio-lateralis reflexis. Tab. Entom. 178. Supplement. n. 4. p. 161.

A taxon affinis: thoracis lateralis affinis: abdominis medio-lateralis reflexis. Tab. Entom. 178. Supplement. n. 4. p. 161.



Theresa analis Fabr.

Jac. St. fec.

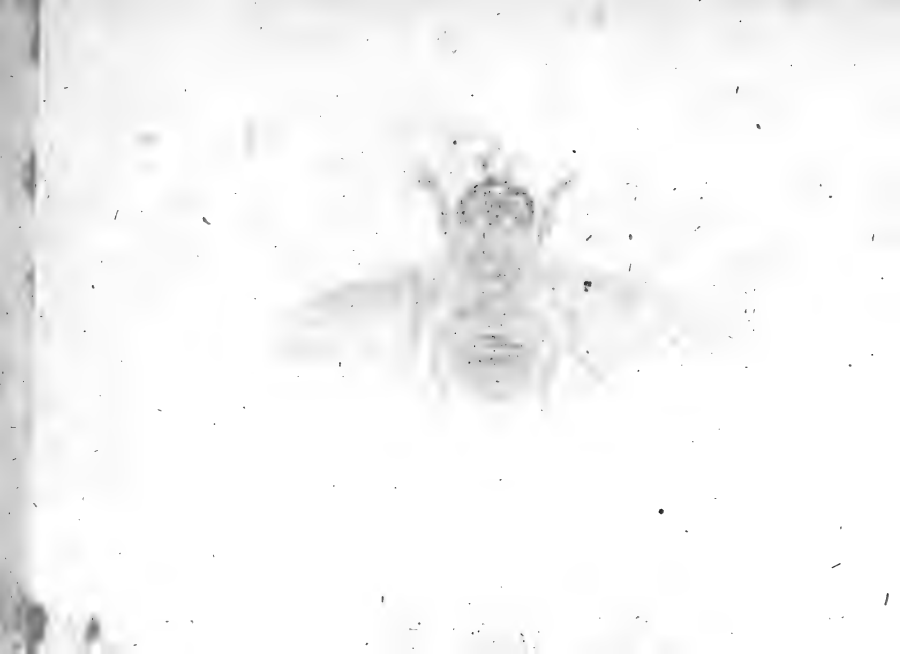

THEREVA analis.

Die bleichafterichte Käferfliege.

Thereva analis: fusca abdominis lateribus basi fulvis, ano albido. *Fabric. Entom. syst. Supplem. n. 5. p. 561.*

Legi non raro in montosis asperis. 1799.

a Magnitudo naturalis. b Eadem aucta.

THE UNIVERSITY OF CHICAGO
DEPARTMENT OF CHEMISTRY

REPORT OF THE COMMITTEE ON THE
PROGRESS OF CHEMISTRY IN
THE UNITED STATES OF AMERICA
FOR THE YEAR 1911



Empis pennipes Fabr.

J. St. fecit

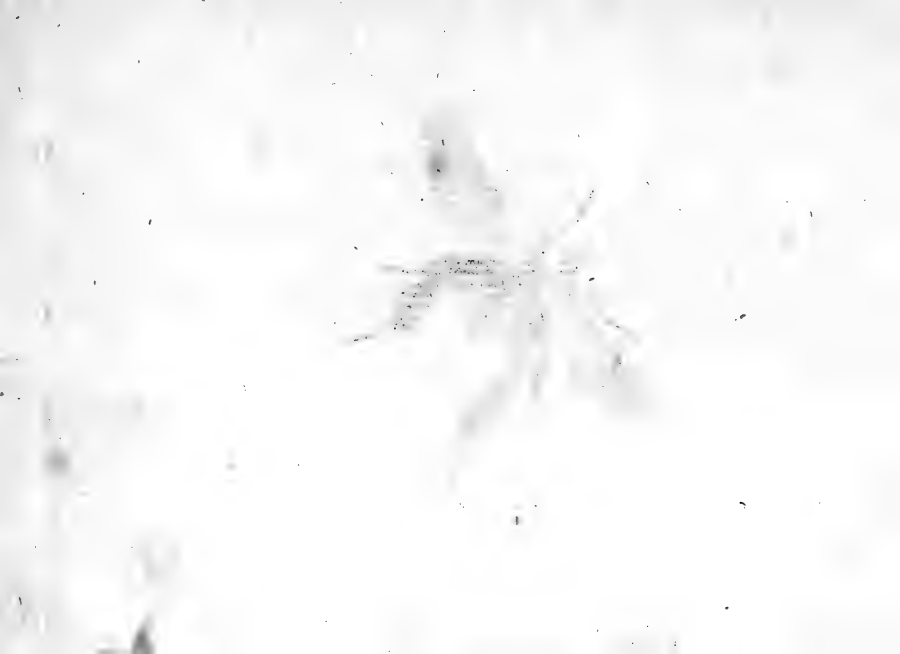

EMPIS pennipes.

Die federföchtige Schnepfenfliege.

Empis pennipes: nigra pedibus posticis elongatis pennatis. *Fabric.* Entom. syst. T. VI. n. 5. p. 404. Syst. Entom. n. 2. p. 801. Spec. Inf. T. II. n. 2. p. 471. Mant. Inf. T. II. n. 3. p. 364.

Empis pennipes. *Linn.* Syst. Nat. n. 2. p. 1003. ed. XIII. n. 2. p. 2889. Faun. Suec. n. 1896.

Asilus pennipes. *Scop.* carn. n. 994.

Sulzer Kennz. d. Inf. tab. 21. fig. 137.

Primo vere frequens in pratensibus.

a Magnitudo naturalis. b Eadem aucta.

THE UNIVERSITY OF CHICAGO

PHYSICS DEPARTMENT

REPORT ON THE PROGRESS OF THE WORK DURING THE YEAR 1911

BY

ROBERT A. MILLIKAN

AND

WALTER W. KILPATRICK

CHICAGO, ILL., 1912

UNIVERSITY OF CHICAGO PRESS

PRINTED AND BOUND BY THE UNIVERSITY OF CHICAGO PRESS

CHICAGO, ILL., 1912



Aranea atomaria Mihi.

J. St. fée



ARANEA atomaria;

Die zartgetupfte Spinne.

Aranes atomaria: grisea, abdomine globoso punctulato, thorace vittis duabus basi coeuntibus fuscis.

Legi sero autumnis in sylvaticis sub muscis.

Parva. Thorax rotundatus margine laterali obscuro, linea dorsali tenuissima, vittisque duabus fuscis basi coeuntibus. Abdomen globosum, punctis, atomis et nebulis sparsis fuscis, obscuris. Pedes pallide fasciati.

a Magnitudo naturalis. b Eadem aucta. c Situs oculorum.

THE UNIVERSITY OF CHICAGO

PHYSICS DEPARTMENT

REPORT OF THE PHYSICS DEPARTMENT FOR THE YEAR 1954

BY THE DEPARTMENTAL COMMITTEE

ON THE PHYSICS DEPARTMENT

FOR THE YEAR 1954

CHICAGO, ILLINOIS

1955



Aranea irregularis Mihi.

J. St. fec.

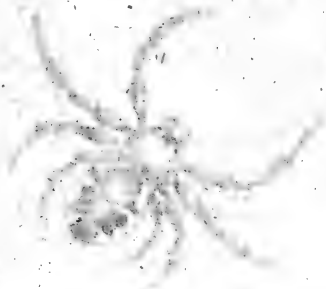

ARANEA irregularis.

Die unregelmäßig gezeichnete Spinne.

Aranca irregularis: atra, abdomine ovato margine laterali irregulariter repando testaceo.

Legi sub trunco Quercus caesae.

Parva. Corpus totum atrum. Thorax ovalis nudus glaber. Abdomen ovatum nigrum, margine omni irregulariter repando, seu interrupte testaceo. Pedes nigri pilosi.

a Magnitudo naturalis. b Eadem aucta. c Situs oculorum.

ARABIA

THE ARABIAN PENINSULA

THE ARABIAN PENINSULA

1850

1850

THE ARABIAN PENINSULA

THE ARABIAN PENINSULA

THE ARABIAN PENINSULA

1850

1850

THE ARABIAN PENINSULA



Papilio D. Sinapis Fabr.

J. St. Sc.



PAPILIO Danaus Sinapis.

Der Senffalter. Der Senfweisling. Papillon tout blanc. Papillon blanc de lait. Smal white wood Butterfly.

Papilio Dan. Sinapis: alis rotundatis integerrimis albis: apicibus fuscis. *Fabric.* Entom. syst. T. IV. n. 577. p. 187. Syst. Entom. n. 114. p. 470. Spec. Inf. T. II. n. 164. p. 40. Mant. Inf. T. II. n. 186. p. 18.

Papilio Dan. Cand. Sinapis. Linn. Syst. Nat. n. 79. p. 760. ed. XIII. n. 79. p. 2261. Fn. Suec. n. 1038.

Verz. d. W. Schmetterl. n. 5. p. 163.

Degeer Inf. T. II. P. I. n. 4. p. 183. tab. 1. fig. 1.

Scop. Carn. n. 452. ic. 452.

Schäffer Ic. Inf. Ratisb. tab. 97. fig. 8—11.

Esper Eur. Schmett. T. I. tab. 3. fig. 4.

Borkhausen Eur. Schm. T. I. n. 9. tab. 124.

Von der Naturgeschichte dieses Falters ist gar nichts bekannt. Er selbst wird vom Frühling an bis in Herbst in niedrigen lichten Waldungen ziemlich häufig gefunden. *Borkhausen.*





Papilio D. Daphidice Fabr.

J. St. Sc.



PAPILIO Danaus Daplidice.

*Der gründeflekte Weisling. Der Waufalter. Der Petersfilienvogel.
Der Heiderichschmetterling. Le blanc marbré de verd. Le Papillon
persillé batard. The slight greenish Half-mourner.*

*Papilio Dan. Daplidice: alis rotundatis integris albis margine fuscis: subtus griseo
virescentibus albo maculatis. Fabric. Entom. syst. T. IV. n. 593. p. 191.
Syst. Ent. n. 122. p. 471. Spec. Inf. T. II. n. 174. p. 41. Mant. Inf. T. II.
n. 197. p. 19.*

*Papilio Dan. Cand. Daplidice. Linn. Syst. Nat. n. 81. p. 760. ed. XIII. n. 81.
p. 2263.*

Verz. d. Wien. Schmett. n. 6. p. 163.

Geoffr. Inf. T. II. n. 44. p. 71.

Pallas spicil. IX. 32. tab. 10. fig. 4. 5. 6.

Schaeffer Ic. Inf. Ratisb. tab. 79. fig. 2. 3.

Esper Eur. Schmett. T. I. tab. 3. fig. 5.

Borkhausen Eur. Schmett. T. I. n. 8. p. 123.

Nach dem Bericht der Wiener Entomologen, soll die Raupe dieses Falters auf dem *Färberwau* (*Reseda Luteola Linn.*) wohnen, und grün seyn. Er wurde schon im Frühjahr entdeckt, und im Sommer und Herbst beobachtet. Er liebt die mit Blumen besetzten Aecker, und die daran, oder an Wälder stossende Wiesen.

Borkhausen.



Papilio D. Cleopatra *Nas Fabr.*



PAPILIO Danaus Cleopatra. Mas.

Die Orangefahne. Das Männchen.

Papilio Dan. Cleopatra: alis integerrimis: anticis supra disco fulvo, reliquis puncto ferrugineo. *Fabric. Ent. syst. T. IV. n. 667. p. 213. Syst. Entom. n. 160. p. 479. Spec. Inf. T. II. n. 225. p. 52. Mant. Inf. T. II. n. 258. p. 24.*

Papilio Dan. Cand. Cleopatra. Linn. Syst. Nat. n. 105. p. 765. ed. XIII. n. 105. p. 2272.

Cyrill. Entom. neapolit. I. tab. 3. fig. 2.

Seba Mus. T. IV. tab. 16. fig. 7. 8.

Esper Eur. Schm. T. I. tab. 48. suppl. 24. fig. 1.

Borkhausen Eur. Schm. T. I. n. 2. p. 118.

Dieser Falter, ist nicht nur nach sichern Beobachtungen in Europa zu Hause, sondern wird auch namentlich in der Schweiz angetroffen. Seine Naturgeschichte ist noch nicht hinlänglich genug aufgehell.

THE UNIVERSITY OF CHICAGO

PH.D. THESIS

Submitted by [Name] in partial fulfillment of the requirements for the degree of Doctor of Philosophy in the Department of [Department]

Chicago, Illinois, [Date]

Approved by the Department of [Department]

Approved by the University of Chicago

Thesis Advisor: [Name]



Papilio D. Cleopatra Tem. Fabr. J. St. sc.

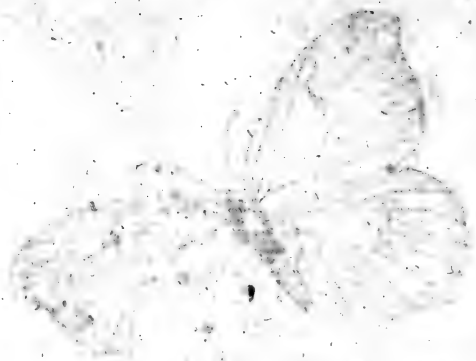

PAPILIO Danaus Cleopatra. Femina.

Die Orangefahne. Das Weibchen.

Papilio Danaus Cleopatra. Fabric. et Linn. l. l. c. c.

Wohnt und lebt bey seinem Männchen, und unterscheidet sich vorzüglich, durch die dem Centro der Vorderflügel abgängige orangefarbne Makel.

FÄHIGKEITEN DER LEHRER

Die Obergrenze der Weisheit

Die Obergrenze der Weisheit

Die Obergrenze der Weisheit

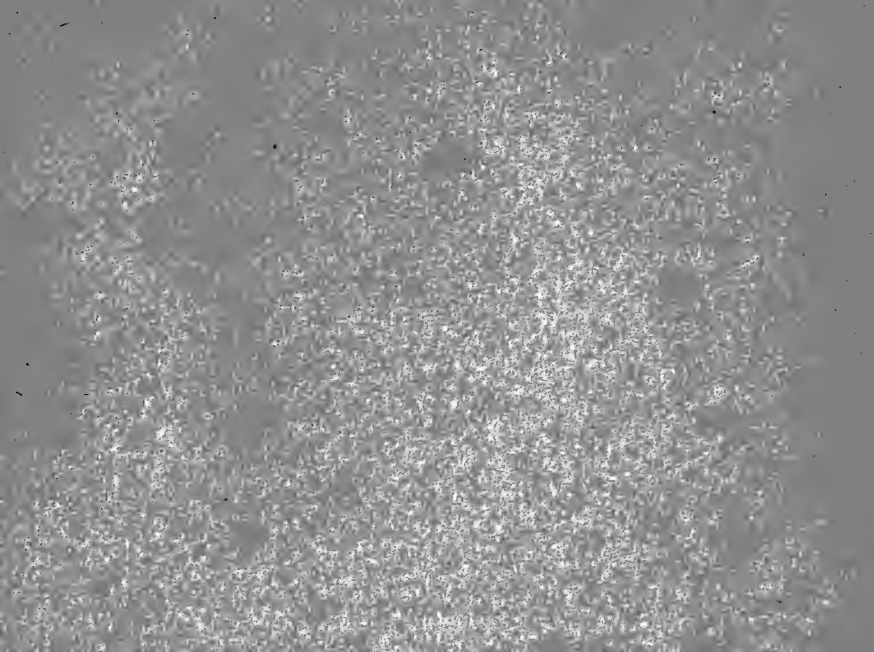



- Tab. 1.** Carabus clathratus Fabric.
— 2. Carabus cupreus Fabric.
— 3. Carabus azureus Fabric.
— 4. Carabus aeneus Fabric.
— 5. Carabus cyanocephalus Fabric.
— 6. Carabus haemorrhoidalis Fabric.
— 7. Carabus alpinus Fabric.
— 8. Carabus borealis Paykull.
— 9. Carabus meridianus. Fabric.
— 10. Carabus quadrimaculatus Fabric.
— 11. Carabus agilis Fabric.
— 12. Carabus truncatellus Fabric.
— 13. Dermestes undatus Fabric.
— 14. Dermestes lunatus Fabric.
— 15. Dermestes adstrictor Fabric.
— 16. Silpha grossa Fabric.
— 17. Silpha ferruginea Fabric.
— 18. Silpha oblonga Fabric.
— 19. Apis ericetorum Panzer.
— 20. Apis frutetorum Panzer.
— 21. Apis saltuum Panzer.
— 22. Papilio Danaus Cardamines Fabric.
— 23. Papilio Danaus Eupheno Mas. Fabric.
— 24. Papilio Danaus Eupheno Femina Fab.

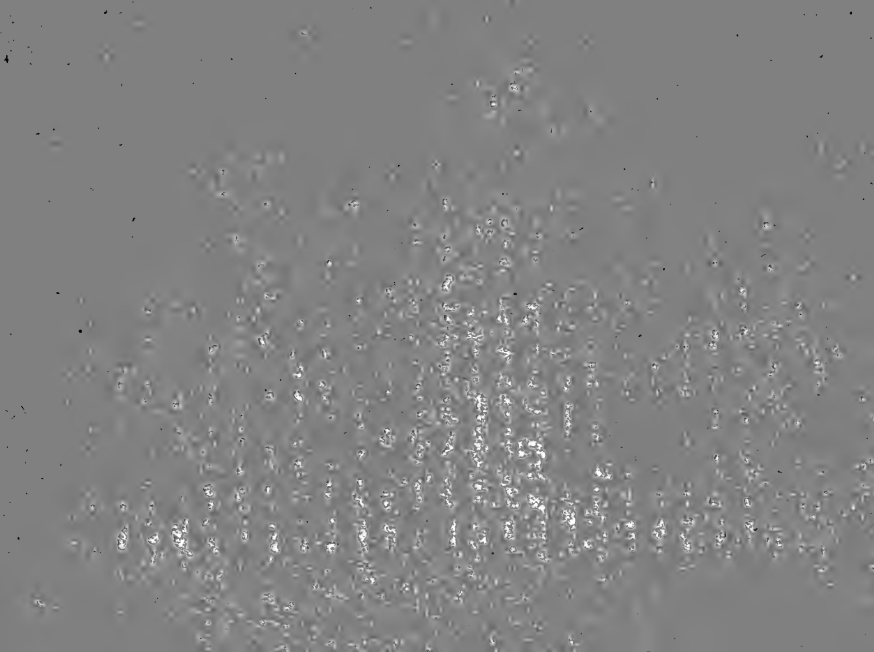



Carabus clathratus Fabr.

J. St. fec.



CARABVS clathratus.

Der gegitterte Laufkäfer.

Carabus clathratus: apterus nigricans elytris aeneis striatis interiectis punctis excavatis cupreis. *Fabric.* Entom. syst. T. I. n. 29. p. 131. Syst. Ent. n. 15. p. 238. Spec. Inf. T. I. n. 18. p. 302. Mant. Inf. T. I. n. 26. p. 197.

Carabus clathratus. *Linn.* Syst. Nat. n. 15. p. 238. ed. XIII. n. 5. p. 1962. Faun. Suec. n. 782.

Carabus aeneopunctatus. *Degeer* Inf. T. IV. n. 1. p. 87. tab. 3. fig. 12.

Paykull. Mon. Car. n. 8. p. 18.

Eiusd. Faun. Suec. n. 8. p. 103.

Voet Coleopt. II. n. 40. tab. 38. fig. 40.

Rossi Faun. Etrusc. T. I. n. 507. p. 205.

Illiger Kugel. Käf. Preuss. T. I. n. 19. p. 156.

Panzer Entom. germ. I. n. 19. p. 48.

Habitat raro in sylvaticis.

1911

...

...

...

...

...

...

...

...

...

...

...

...

...

...



Carabus cupreus Fabr.



CARABVS cupreus.

Der kupferfärbige Laufkäfer. Carabè rosette. Degeer.

Carabus cupreus : alatus cupreus antennis basi rubris. *Fabric.* Entom. syst. T. I. n. 126. p. 153. *Syst. Ent.* n. 40. p. 243. *Spec. Inf.* T. I. n. 50. p. 308. *Mant. Inf.* T. I. n. 68. p. 201.

Carabus cupreus. *Linn.* *Syst. Nat.* n. 29. p. 672. ed. XIII. n. 29. p. 1975. *Fa. Suec.* n. 801.

Carabus metallicus. *Scop.* *Carn.* 270.

Paykull *Mon. Car.* n. 71. p. 113.

Eiusd. *Faun. Suec.* n. 75. p. 155.

Degeer *Inf.* T. IV. n. 13. p. 97. tab. 3. fig. 15.

Rossi *Faun. Etrusc.* T. I. n. 518. p. 210.

Schaeffer *1c. Inf. Ratisb.* tab. 18. fig. 5.

Harrer Besch. d. Schaeff. Inf. n. 208. p. 130.

Illiger Kugel. Käf. Prens. T. I. n. 31. p. 166. a)

Panzer Entom. germ. I. n. 60. p. 56.

Habitat sub lapidibus in pratis humidis, frequens.

a Magnitudo naturalis. b Eadem aucta.



Carabus azureus Fabr.

J. St. fec.



CARABVS azureus.

Der azurene Laufkäfer.

Carabus azureus: alatus cyaneus, antennis pedibusque rubris. *Fabric.* Entom. syst. T. I. n. 133. p. 155. Syst. Entom. n. 45. p. 244. Spec. Inf. T. I. n. 53. p. 308. Mant. Inf. T. I. n. 71. p. 201.

Rossi Faun. Etrusc. T. I. n. 530, p. 222.

Illiger Kugel. Käf. Preuf. T. I. n. 36. p. 169. α)

Panzer Entom. germ. I. n. 67. p. 57.

Habitat sub lapidibus, rarior. Varietas *Carab. aenei* *Fabr.*

a Magnitudo naturalis. b Eadem aucta.

1914

1914

1914

1914

1914

1914

1914



Carabus aeneus Fabr.

J. St. fec.



CARABVS aeneus.

Der bronzefärbige Laufkäfer.

Carabus aeneus: alatus supra aeneus, antennis pedibusque ferrugineis. *Fabric.* Ent. syst. T. I. n. 142. p. 156. Syst. Ent. n. 49. p. 245. Spec. Inf. T. I. n. 59. p. 309. Mant. Inf. T. I. n. 81. p. 202.

Carabus elegans. Scop. carn. n. 269. 2.

Carabus Proteus. Paykull. Mon. Car. n. 72. 1. p. 115.

— — — Faun. Succ. n. 83. a. p. 163.

Schaeffer Ic. Inf. Ratisb. tab. 18. fig. 3.

Harrer Besch. d. Schäff. Inf. n. 207. p. 130.

Illiger Kugel. Käf. Preuf. T. I. n. 36. p. 169. (β)

Panzer Entom. germ. I. n. 67. p. 57.

Habitat cum anteced. ubique pervulgaris. Magnitudine et coloribus ludit,
inde mira huius varietatum progenies.

a Magnitudo naturalis. b Eadem aucta.

The first part of the document
 discusses the general principles
 of the system and the
 various components involved.
 It is divided into several
 sections, each dealing with
 a specific aspect of the
 overall process. The first
 section covers the basic
 concepts and the second
 section describes the
 hardware requirements.
 The third section discusses
 the software and the fourth
 section deals with the
 implementation details.
 The final section provides
 a summary of the system
 and its capabilities.



Carabus cyanocephalus Fabr.

J. St. fec.



CARABVS cyanocephalus.

Der blauköpfigte Laufkäfer. Le Bupreste bleu à corcelet rouge. Geoffr.

Carabus cyanocephalus: alatus thorace pedibusque ferrugineis, capite elytrisque cyaneis. *Fabric.* Ent. syst. T. I. n. 154. p. 159. *Syst. Entom.* n. 53. p. 245. *Spec. Inf.* T. I. n. 65. p. 310. *Mant. Inf.* T. I. n. 90. p. 203.

Carabus cyanocephalus. *Linn.* *Syst. Nat.* n. 21. p. 671, ed. XIII, n. 21. p. 1972. *Fn. Suec.* n. 794.

Geoffr. *Inf.* T. I. n. 40. p. 149.

Degeer *Inf.* T. IV. n. 17. p. 100. tab. 3. fig. 17.

Rossi *Faun. Etrusc.* T. I. n. 540. p. 218.

Paykull. *Mon. Car.* n. 36. p. 60.

Eiusd. *Faun. Suec.* T. I. n. 37. p. 125.

Schäffer *Ic. Inf. Ratisb.* tab. 11. fig. 14.

Harrer Besch. d. Schäff. Inf. n. 216. p. 134.

Illiger Kugel. Käf. Preuß. T. I. n. 92. p. 206.

Panzer Entom. germ. I. n. 62. p. 57.

Haud infrequens sub lapidibus.

a Magnitudo naturalis. b Eadem aucta.

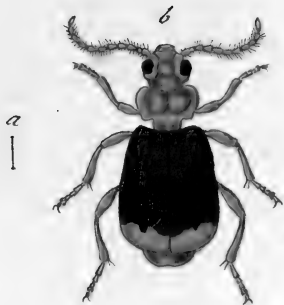

Carabus haemorrhoidalis Fabr.

J. St. f.



CARABVS haemorrhoidalis.

Der rothafterigte Laufkäfer.

Carabus haemorrhoidalis: alatus thorace suborbiculato rufo, elytris nigris apice rufis. *Fabric.* Entom. syst. T. I. n. 162. p. 161. *Mant. Inf.* T. I. n. 97. p. 203.

Raro sub arborum cortice primo vere.

a Magnitudo naturalis. b Eadem aucta.

CONFIDENTIAL

CONFIDENTIAL

CONFIDENTIAL

CONFIDENTIAL

CONFIDENTIAL



Carabus alpinus Fabr.

J. St. fec.



CARABVS alpinus.

Der Alpen Laufkäfer.

Carabus alpinus: alatus ater elytris striatis: disco ferrugineo. *Fabric.* Entom.
syst. Suppl. p. 58.

Carabus torridus. Illiger Kugel. Käf. Preuf. T. I. n. 42. p. 173. var. β .

Habitat raro in Germania boreali.

a Magnitudo naturalis. b Eadem aucta.

CARABUS alpinus.

Der Alpen Käfer

Carabus alpinus: alius est elvis finis: hinc fortissim. - Fabricii Entom.

Tab. Suppl. p. 28.

Carabus tenuis. Illiger Hugel. Käf. Pflanz. T. I. p. 27. Tab. 1. v. 1.

Habitus rari in Germania boreali

a-Reginibus naturalis. b-Eadem auct.



Carabus borealis Paykull.

J. St. fcs

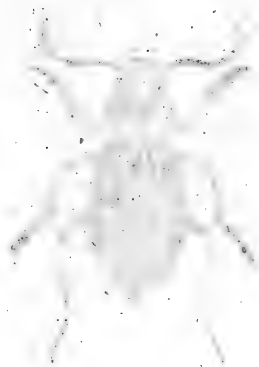

CARABVS borealis.

Der nördliche Laufkäfer.

Carabus borealis: supra obscure aeneus, elytris duplici serie profunde punctatis, margine summo pedibusque rufis. *Paykull. Faun. Suec. T. I. n. 28. p. 118.*

Carabus borealis. Paykull. Mon. Car. n. 30. p. 51.

Illiger Kug. Käf. Preuf. T. I. n. 66. p. 188.

Habitat in sylvaticis primo vere sub arborum cortice. *Kugelann. l. c.*

a Magnitudo naturalis. b Eadem aucta.

CALABRESE

Der wöchentliche Anzeiger

Carabus borealis: sp. obs. nov. eius dupli-
citate tantum perhibetur in: *Magazin*
Carabus borealis *Natural Mon. Gay.* t. 20. p. 21.
Ann. Mus. Nat. Hist. Paris t. 1. n. 26. p. 123.

Magazin in Sylvaticis primo vere sub arborum cortice. *Magazin* t. 2.
a Magazinde natus. *Magazin* t. 2.



Carabus meridicanus Fabr.

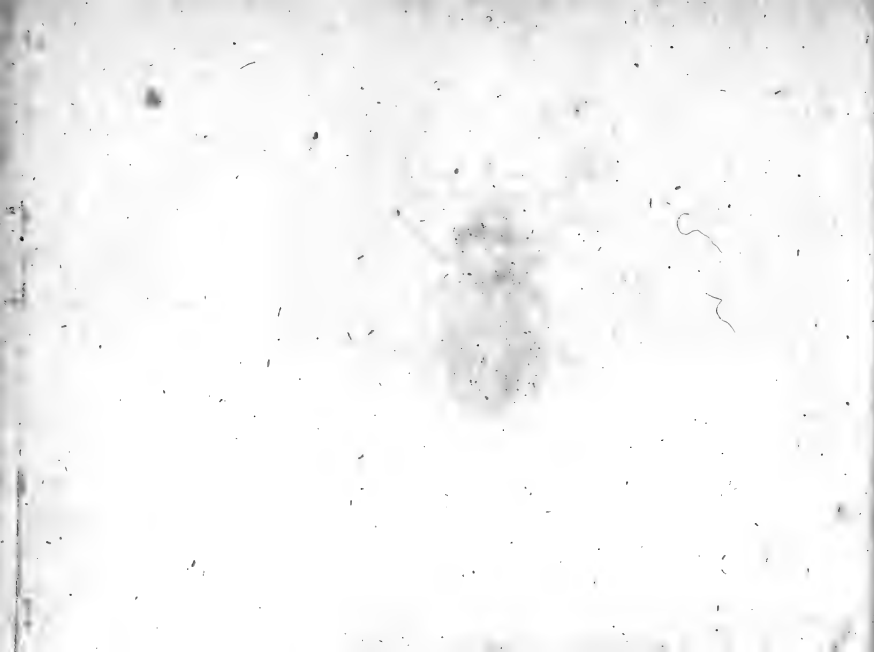

CARABVS meridianus.

Der mittägliche Laufkäfer.

Carabus meridianus: alatus niger elytris antice pedibusque testaceis. *Fabric.*
Entom. syst. T. I. n. 177. p. 164. Syst. Entom. n. 62. p. 247. Spec. Inf.

T. I. n. 77. p. 312. Mant. Inf. T. I. n. 111. p. 205.

Carabus meridianus. *Linn.* Syst. Nat. n. 36. p. 673. ed. XIII. n. 36. p. 1978.
Fn. Suec. n. 797.

Rossi Faun. Etrusc. T. I. n. 554. p. 223.

Schrank inf. austr. n. 408.

Illiger Kugelann. Käf. Preuß. T. I. n. 82. p. 198.

Panzer Entom. germ. n. 101. p. 63.

Haud infrequens sub arborum cortice.

a Magnitudo naturalis. b Eadem aucta.

Fünf und siebenzigstes Heft.

GENERAL INSTRUCTIONS

Instructions to the Surveyors

General instructions: to be read by the surveyors before commencing their work.

Section 1. The surveyors shall be bound to observe the following regulations.

Section 2. The surveyors shall be bound to observe the following regulations.

Section 3. The surveyors shall be bound to observe the following regulations.

Section 4. The surveyors shall be bound to observe the following regulations.

Section 5. The surveyors shall be bound to observe the following regulations.

Section 6. The surveyors shall be bound to observe the following regulations.

Section 7. The surveyors shall be bound to observe the following regulations.

Section 8. The surveyors shall be bound to observe the following regulations.

Section 9. The surveyors shall be bound to observe the following regulations.

Section 10. The surveyors shall be bound to observe the following regulations.

Section 11. The surveyors shall be bound to observe the following regulations.



Carabus quadrimaculatus Fabr.

J. St. fec.



CARABVS quadrimaculatus.

Der viergefleckte Laufkäfer. Le Bupreste quadrille à corcelet plat, et etuis lisses. Geoffr.

Carabus quadrimaculatus: alatus thorace ferrugineo glabro, elytris obtusissimis fuscis: maculis duabus albis. *Fabric.* Entom. syst. T. I. n. 180. p. 165. Syst. Ent. n. 64. p. 248. *Spec. Inf.* T. I. n. 79. p. 313. *Mant. Inf.* T. I. n. 113. p. 205.

Carabus quadrimaculatus. *Linn.* Syst. Nat. n. 40. p. 673. ed. XIII, n. 41. p. 1971. *Fn. Suec.* n. 813.

Geoffr. Inf. T. I. n. 24. p. 152.

Rossi Faun. Etrusc. T. I. n. 560. p. 225.

Paykull Mon. Car. n. 51. p. 83.

Einsd. Faun. Suec. n. 56. p. 140.

Illiger Kugel. Käf. Preuf. T. I. n. 88. p. 202. var. α)

Panzer Entom. germ. I. n. 108. p. 64.

Habitat haud infrequens sub arborum cortice et sub foliis deciduis in sylvaticis humidiusculis.

a Magnitudo naturalis. b Eadem aucta.

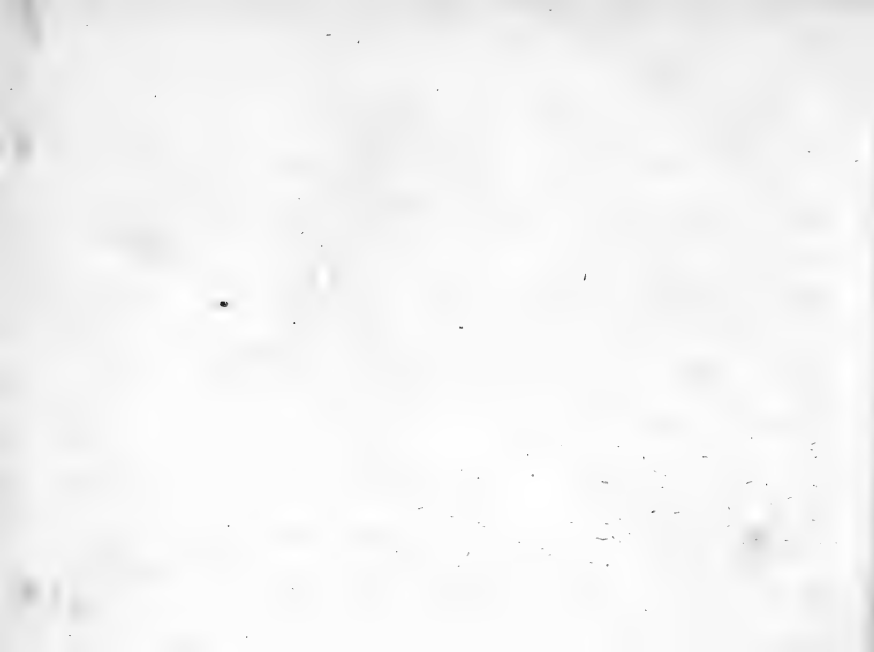



Carabus agilis Fabr.

J. St. fce



CARABVS agilis.

Der schnellfüßichte Laufkäfer.

Carabus agilis: alatus rufus, elytris abdomineque nigris. *Fabric.* Entom. Syst.

T. I. n. 67. p. 139. Mant. Inf. T. I. n. 99. p. 204.

Paykull Mon. Car. n. 64. p. 102.

Eiusd. Faun. Suec. n. 69. p. 150. α)

Allig'er Kugel. Käf. Preuf. T. I. n. 88. p. 202. δ)

Carabus atricapillus. *Herbst* Archiv. V. n. 37. p. 137. tab. 29. f. 10.

Panzer Entom. germ. I. n. 40. p. 52.

Haud raro sub frondibus arborum deciduis.

a Magnitudo naturalis. b Eadem aucta.

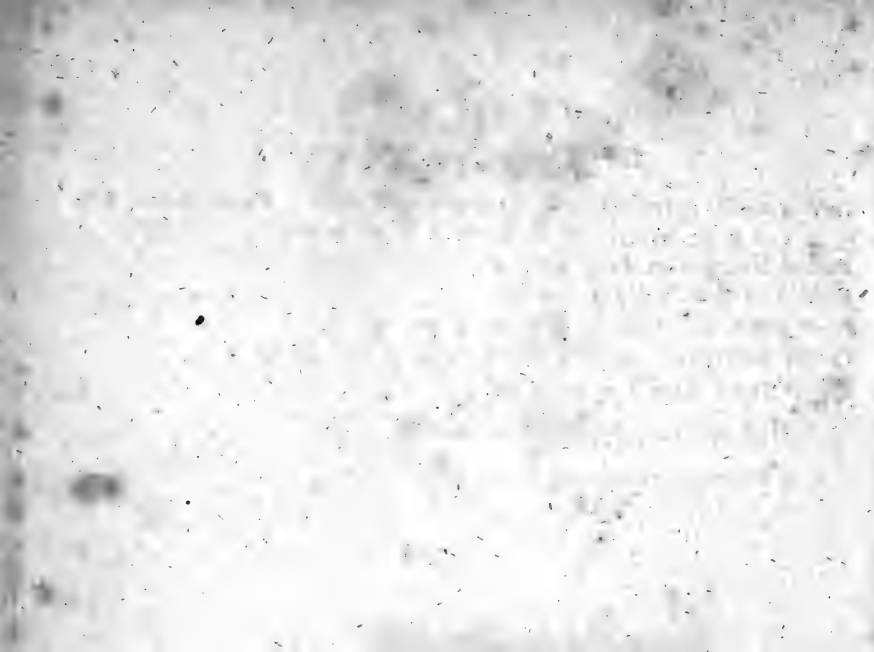



Carabus truncatellus Fabr.

J. St. fec.



CARABVS truncatellus.

Der kleine abgestumpfte Laufkäfer.

Carabus truncatellus : alatus supra obscure aeneus, subtus ater, elytris obtusis.

Fabric. Entom. syst. T. I. n. 194, p. 168. Mant. Inf. T. I. n. 123. p. 206.

Carabus truncatellus. *Linn.* Syst. Nat. n. 43. p. 672. ed. XIII. n. 43. p. 1980.

Paykull Mon. Car. n. 61. p. 98.

Eiusd. Faun. Suec. n. 22. p. 114.

Illiger Kugel. Käf. Preuss. T. I. n. 91. p. 206.

Habitat in apricis fabulosis.

a Magnitudo naturalis. b Eadem aucta.

CONFIDENTIAL

The History of the [illegible]

Confidential information is being provided to you for your information. This information is being provided to you for your information. This information is being provided to you for your information.

This information is being provided to you for your information. This information is being provided to you for your information. This information is being provided to you for your information.

This information is being provided to you for your information. This information is being provided to you for your information. This information is being provided to you for your information.



Dermestes undatus Fabr.



DERMESTES undatus.

Der wellenförmig gezeichnete Speekkäfer.

Dermestes undatus: oblongus niger, elytris fascia undata alba duplici. *Fabric:*
Entom. Syst. T. I. n. 6. p. 228. Syst. Ent. n. 5. p. 56. Spec. Inf. T. I.
n. 6. p. 64. Mant. Inf. T. I. n. 6. p. 34.

Dermestes undatus. *Linn.* Syst. Nat. n. 3. p. 562. ed. XIII, n. 3. p. 1592. *Fa:*
Suec. n. 410.

Laichart. tyr. Inf. T. I. n. 3. p. 61.

Herbst Nat. Käf. IV. n. 12. p. 131. tab. 40. fig. 9. G.

Scriba Beytr. n. 32. p. 221. tab. 14. fig. 3.

Schäffer Ic. Inf. Ratisb. tab. 157. fig. 7. a. b.

Harrer Besch. d. Schäff. Inf. n. 46. p. 37.

Illiger Kug. Käf. Preuf. T. I. n. 4. p. 315.

Panzer Entom. germ. I. n. 9. p. 96.

Habitat in floribus, et in cadaveribus.

a Magnitudo naturalis. b Eadem aucta.

THE UNIVERSITY OF CHICAGO

PH.D. THESIS

Submitted by [Name]

Department of [Department]

Chicago, Illinois

19[Year]

[Title]

[Author]

[Page]



Dermestes lunatus Fabr.

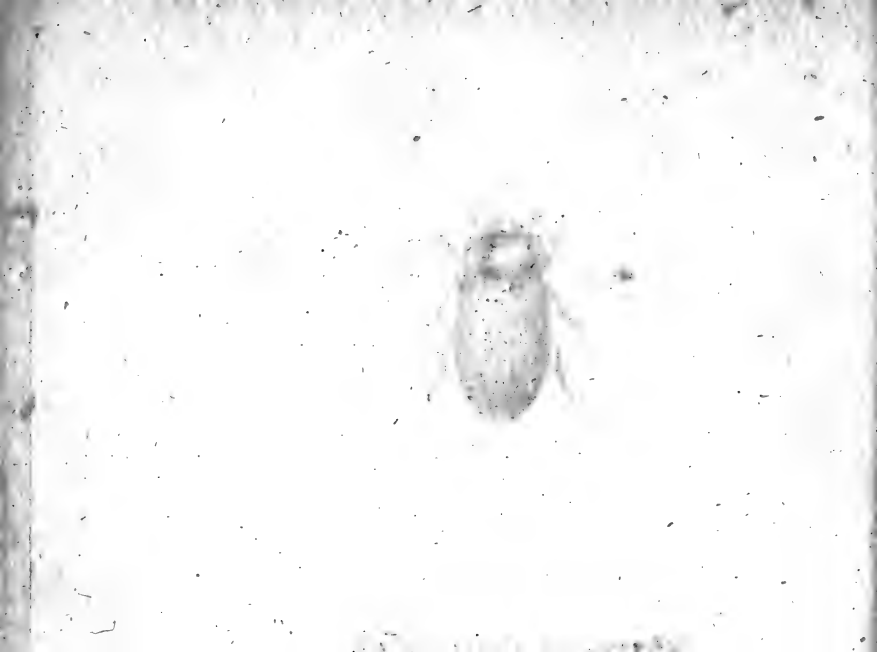

DERMESTES lunatus.

Der mondförmig gezeichnete Speckkäfer.

Der mestes lunatus: oblongus niger elytris lunula dorsali cinerea. *Fabric. Entom.*
Syst. T. I. n. 27. p. 232.

Perraro in floribus: bis tantum vidi,

a Magnitudo naturalis, b Eadem aucta.

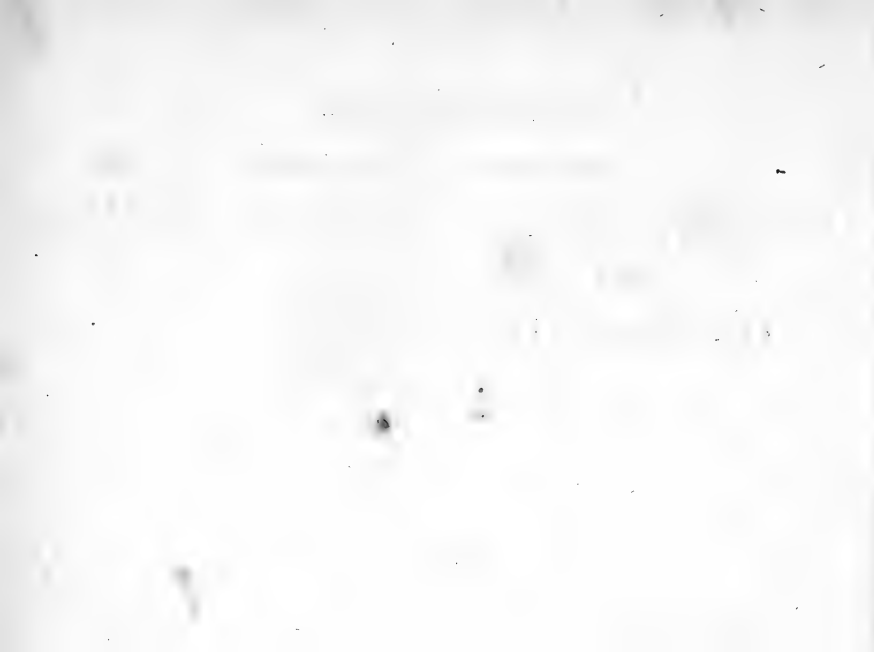



Dermestes adstrictor Hellw.

5 St. f.

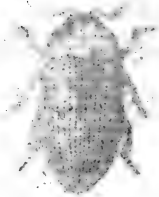

DERMESTES adstrictor.

Der unähnliche Speckkäfer.

Dermestes adstrictor: oblongo-ovalis brunneus pubescens, elytris punctato striatis. Illiger Kug. Preuf. Käf. T. I. n. 10. p. 322.

Herbst Nat. d. Käf. IV. n. 20. tab. 41. fig. 4. D.

Panzer Entom. germ. I. n. 48. p. 106.

Habitat in floribus. Haud commode sub hoc genere militat.

a Magnitudo naturalis. b Eadem aucta.

THE UNIVERSITY OF CHICAGO

PHILOSOPHY DEPARTMENT

PHILOSOPHY 101: INTRODUCTION TO PHILOSOPHY

LECTURE 1: THE FOUNDATIONS OF PHILOSOPHY

1.1 THE NATURE OF PHILOSOPHY

1.2 THE HISTORY OF PHILOSOPHY

1.3 THE SCOPE OF PHILOSOPHY

1.4 THE METHODS OF PHILOSOPHY

1.5 THE IMPORTANCE OF PHILOSOPHY



Silpha grossa Fabr.

J. St. fec.

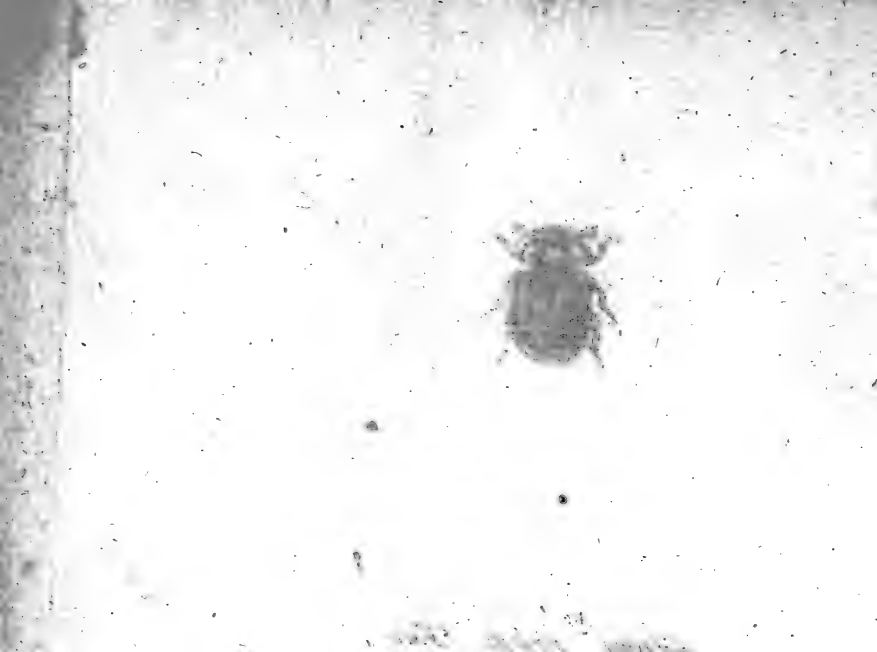

SILPHA, grossa.

Der breitgeschildete Aaskäfer.

Silpha grossa: picea elytris punctatis: lineis elevatis tribus, thorace transverse emarginato. *Fabric.* Entom. syst. T. I. n. 6. p. 249.

Silpha grossa: *Linn.* Syst. Nat. n. 21. p. 572. ed. XIII. n. 21. p. 1623. Faun. Suec. n. 459.

Herbst Nat. d. Käf. V. n. 6. p. 177. tab. 50. fig. 10.

Illiger Kug. Käf. Preuss. T. I. n. 1. p. 375.

Panzer Entom. germ. I. n. 3. p. 119.

Sub Cortice arborum, raro.

GENERAL STATE

THE STATE OF NEW YORK

IN SENATE, January 1, 1910.

REPORT OF THE

COMMISSIONERS OF THE LAND OFFICE

FOR THE YEAR 1909.

ALBANY: JAMES BROWN, 1910.

Sub. Catalogue 1909, 1910.



Silpha ferruginea Fabr.

J. St. F.



SILPHA ferruginea.

Der rostfärbige Aaskäfer.

Silpha ferruginea: ferruginea elytris lineis elevatis senis nigricantibus: margine ferrugineo. *Fabric.* Entom. syst. T. I. n. 21. p. 253. Syst. Ent. n. 16. p. 75. Spec. Inf. T. I. n. 19. p. 89. Mant. Inf. T. I. n. 22. p. 49.

Silpha ferruginea. *Linn.* Syst. Nat. n. 19. p. 572, ed. XIII. n. 19. p. 1623. Fa. Suec. n. 458.

Ostoma rubicunda. *Laichart.* tyr. Inf. I. n. 1. p. 102.

Herbst Nat. d. Käf. V. n. 21. p. 195. tab. 51. fig. 10.

Illiger Kugelan. Käf. Preuss. I. n. 2. p. 376.

Panzer Entom. germ. I. n. 15, p. 121.

Habitat sub corticibus arborum.

a Magnitudo naturalis. b Eadem aucta.

THE UNIVERSITY OF CHICAGO

PHILOSOPHY DEPARTMENT

Office of the Director
1100 East 58th Street
Chicago, Illinois 60637
Tel: (773) 936-3300

Office of the Associate Director
1100 East 58th Street

Office of the Secretary
1100 East 58th Street

Office of the Treasurer
1100 East 58th Street

Office of the Registrar
1100 East 58th Street

Office of the Student Services
1100 East 58th Street

Office of the Faculty Services
1100 East 58th Street

Office of the Alumni Services
1100 East 58th Street



Silpha oblonga Fabr.

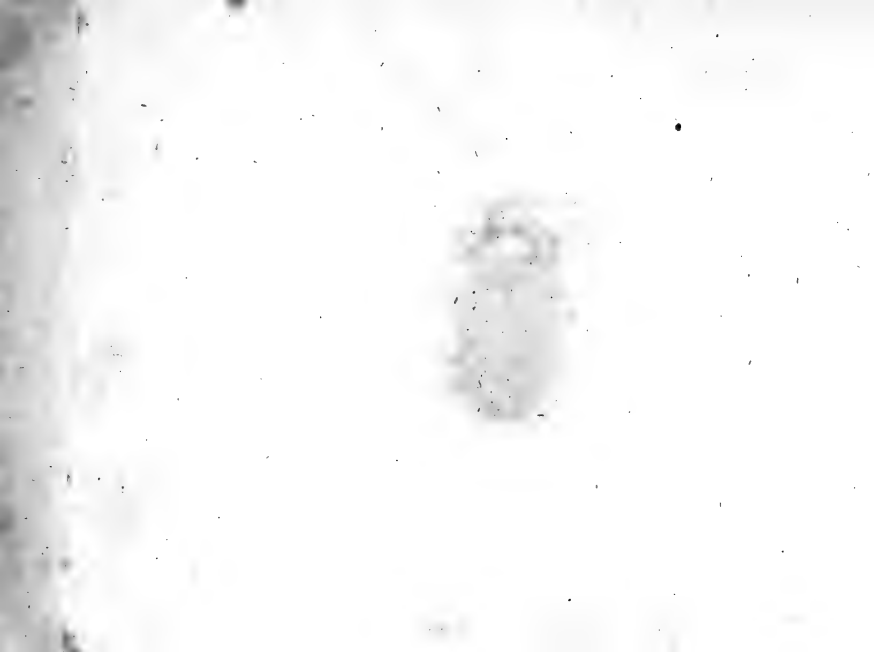

SILPHA oblonga.

Der länglichte Aaskäfer.

Silpha oblonga: nigra elytris striato punctatis: lineis elevatis fenis, thorace emarginato. *Fabric.* Entom. syst. T. I. n. 22. p. 253. Syst. Ent. n. 17. p. 75. Spec. Inf. T. I. n. 20. p. 89. Mant. Inf. T. I. n. 23. p. 50.

Silpha oblonga. *Linn.* Syst. Nat. n. 22. p. 572. ed. XIII. n. 22. p. 1623. Faun. Suec. n. 460.

Herbst Archiv. IV. n. 9. p. 34. tab. 20. fig. 22.

Illiger Kug. Käf. Preuf. T. I. n. 3. p. 377.

Panzer Entom. getm. n. 16. p. 122.

Habitat cum antecedenti.

a Magnitudo naturalis. b Eadem aucta.

ST. JOHN'S COLLEGE

1880-1881

THE COLLEGE was founded in 1862 by the Rev. John J. ...
The first building was erected in 1863 and was ...
The college was first opened for the reception of students in 1864 ...
The first class of students entered the college in 1864 ...

The college has since that time ...
The present building was erected in 1880 ...
The college is now one of the most prominent ...
The college is now one of the most prominent ...



Apis ericetorum Niki.

J. St. f.

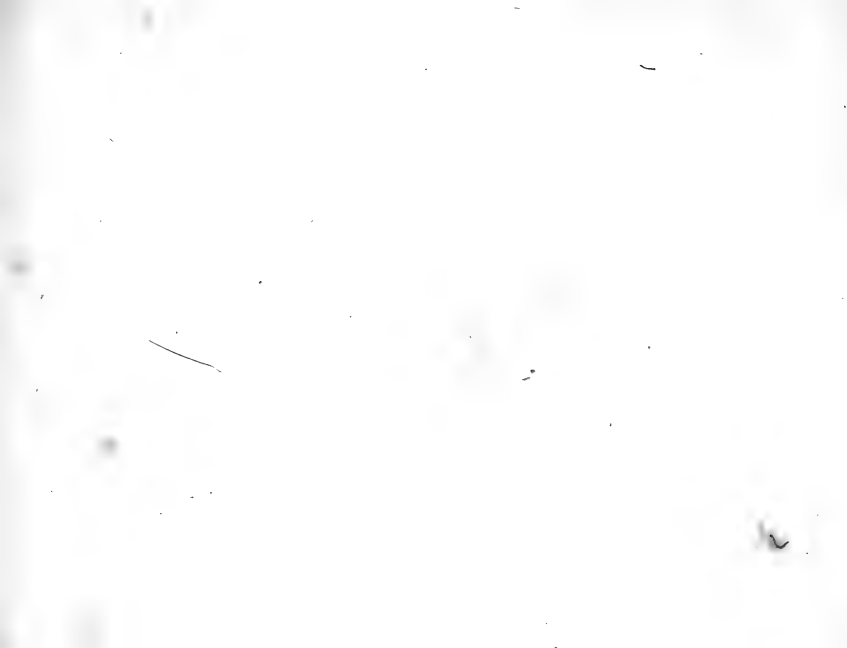

APIS ericetorum.

Die Heide - Biene. Die Heide - Hummel.

Apis ericetorum: hirsuta flava, abdominis fascia nigra, ano albo.

Habitat raro in ericetis. Legi autumnno 1799.

Magnitudo et statura *A. hortorum*. *F.* et habitus *A. hyemorum* *F.* sed ab utraque diversissima. Frons albo-hirsuta, interiecta hirsutiae flavescente. Antennae longiusculae nigrae. Thorax undique flavo hirsutus. Abdomen basi, s. segmentis primis duobus, flavum, dein fascia nigra; anus albus. Pedes nigri hirsutuli. Alae subfuscae.

THE STATE OF TEXAS, COUNTY OF DALLAS.

I, the undersigned, Judge of the County of Dallas, Texas, do hereby certify that

the within and foregoing is a true and correct copy of the

original as the same appears from the records of the County of Dallas, Texas, and that the same is a true and correct copy of the original as the same appears from the records of the County of Dallas, Texas, and that the same is a true and correct copy of the original as the same appears from the records of the County of Dallas, Texas.



Apis frutetorum Niki.

J. St. f.



APIS frutetorum.

Die Strauch-Biene. Die Strauchhummel.

Apis frutetorum: hirsuta nigra, thorace cinerofcente fascia nigra: abdomine basi cinerofcente, ano fulvo.

Habitat in frutetis. Legi autumnno 1799.

Habitus et statura *A. autumnalis* F. sed diversa. Caput cum vertice atrum. Thorax dorso ater, antice et postice cinerofcens. Abdomen atrum, basi et medio cinerofcens: anus acutiufculus fulvus. Pedes nigri fulvo hirsutuli. Alae obscuro fulcae.

THE UNIVERSITY OF CHICAGO

PHYSICS DEPARTMENT

REPORT ON THE PROGRESS OF WORK IN THE PHYSICS DEPARTMENT
DURING THE YEAR 1954

Submitted to the Faculty of the University of Chicago

by the Department of Physics
and the Division of Physical Sciences

1955



Apis saluum Mithi.



APIS faltuum:

Die Schlag. Biene. Die Schlag - Hummel.

Apis faltuum: hirsuta atra, thorace albo, fascia nigra: abdomine antice anoque albis.

Legi haud infrequens in faltibus, in *Solidag. Virg. aur. L.*

Distincta omnino species. Caput nigro hirsutum. Antennae longiusculae nigrae. Thorax dorso ater, antice et postice albus. Abdomen antice cinerascens, medio subcalvum; anus acutiusculus densius albo hirsutus. Pedes nigri cinereo pilosi: tarsi fusci. Alae apice hyalinae, nervis et venis fuscis.

1917

1917

1917

1917

1917



Papilio D. Cardamines Fabr.

J. St. fcc.



PAPILIO Danaus Cardamines.

*Der Bergkrebsfalter. Die Aurora. Der Auroraweißling. L'Aurore.
Le Papillon persillé.*

Papilio Danaus Cardamines: alis rotundatis integerrimis albis: posticis subtus viridi marmoratis. *Fabric.* Entom. syst. T. IV. n. 600. p. 193. Syst. Ent. n. 126. p. 472. Spec. Inf. T. II. n. 179. p. 43. Mant. Inf. T. II. n. 203. p. 20.

Papilio Dan. cand. Cardamines. *Linn.* Syst. Nat. n. 85. p. 761, ed. XIII. n. 85. p. 2264. *Fn. Suec.* n. 1039.

Verz. d. W. Schmetterl. n. 7. p. 163.

Geoffr. Inf. T. II. n. 44. p. 71.

Schäffer Ic. Inf. Ratisb. tab. 91. fig. 1. 2.

Scopol. Carn. n. 454. ic. 454.

Rösel Inf. Bel. T. I. tab. 8.

Esper Eur. Schmett. T. I. tab. 4. fig. 1. tab. 27. fig. 3.

Borkhausen Eur. Schm. T. I. n. 7. p. 122. et p. 256.

Die Raupe dieses Falters findet man am gewöhnlichsten im Julius. Zur Nahrung dienen ihr der Waldkohl (*Turritis glabra L.*), der wilde Kohl (*Brassica campestris L.*) die Bergkresse (*Cardamines spec.*) und andere. Der Falter selbst erscheint in den ersten warmen Frühlingstagen, und man sieht ihn fast den ganzen Sommer hindurch. Er liebt Wiesen, grasigte Gärten, und grasigte Plätze in den Wäldern.



Papilio D. Eupheno Mas Fabri.



PAPILIO Danaus Eupheno. Mas.

*Der Dreistrich. Der Braunmond. L' Aurora de Provence. Das
Männchen.*

Papilio Danaus Eupheno: alis integerrimis rotundatis flavis: anticis apice (medio fulvis) nigris, posticis subtus strigis tribus fuscis. *Fabríc.* Ent. Syst. T. IV. n. 644. p. 206. *Mant. Inf. T. II. n. 241. p. 23.*

Papilio Danaus Candid. Eupheno. *Linn.* Syst. Nat. n. 88. p. 726. ed. XIII. n. 88. p. 2266.

Esper Eur. Schm. T. I. tab. 28. fig. 1. a. b.

Borkhausen. Eur. Schm. 1 Th. n. 6. p. 121. et p. 255.

Die Raupe dieses Falters kommt an Bau und Farbe mit der, des vorhergehenden am nächsten überein Sie ist auf der *Biscutella didyma* L. entdeckt worden. Flugzeit hat dieser Falter mit dem vorhergehenden Kreisweisling überein.

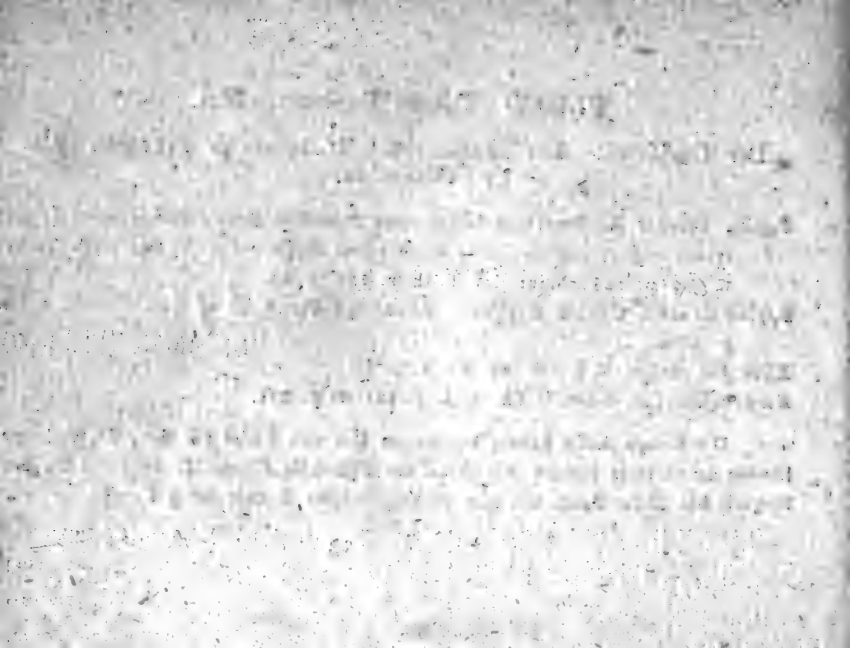



Papilio D. Eupheno Fem. Fabr.

J. St. fec.

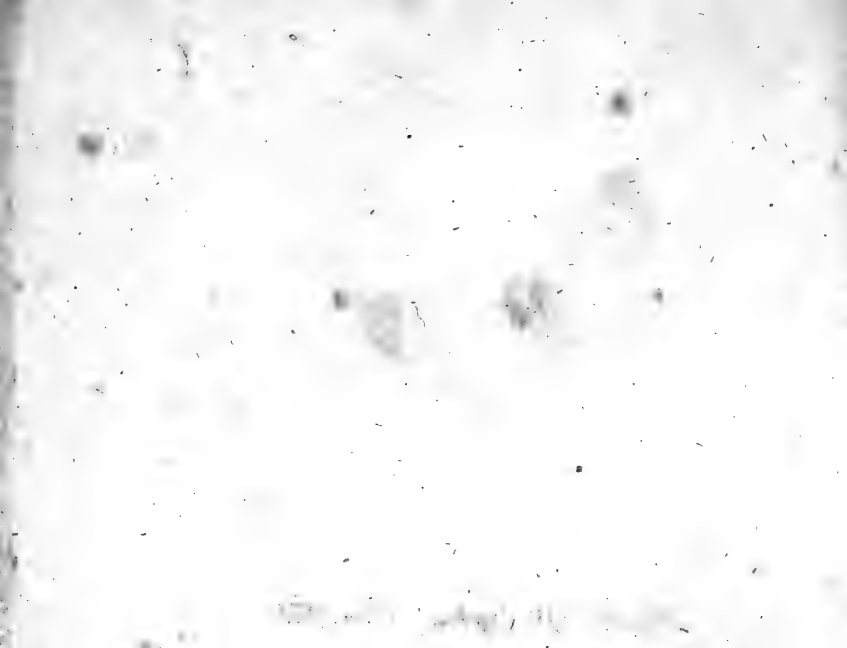

PAPILIO Danaus Eupheno Femina.

Der Dreistrich. Der Braunmond. Das Weibchen.

Papilio Dan. Eupheno. Edv. l. l. c. c.

Papilio Dan. Cand. Eupheno. Linn. l. c.

Esper Eur. Schm. T. I. tab. 63. fig. 2. 3.

Lebt und wohnt bey seinem Männchen.

THE UNIVERSITY OF CHICAGO

DEPARTMENT OF CHEMISTRY

RESEARCH REPORT

NO. 10



-
- Tab. 1. Elater atomarius Fabric.
— 2. Elater fasciatus Fabric.
— 3. Elater varius Fabric.
— 4. Elater lepidopterus Panzer.
— 5. Elater taeniatus Panzer.
— 6. Elater cruciatus Fabric.
— 7. Elater crucifer Roffi.
— 8. Elater pulchellus Fabric.
— 9. Elater bimaculatus Fabric.
— 10. Elater bipustulatus Fabric.
— 11. Tenthredo Juniperi Foem. Fabric.
— 12. Ichneumon urinator Fabric.
— 13. Stephanus coronatus Jurine.
— 14. Chalcis Abrotani Jurine.
— 15. Sphex spirifex Fabric.
— 16. Pompilus annulatus Jurine.
— 17. Pompilus octopunctatus Jurine.
— 18. Larra ichneumoniformis Fabric.
— 19. Masaris apiformis Fabric.
— 20. Mutilla europaea Fabric.
— 21. Papilio Nymph. Selene Fabric.
— 22. Papilio Parnass. Crataegi Fabric.
— 23. Papilio Satyrus Semele Fabric.
— 24. Papilio Satyrus Cinxia Fabric.

Handwritten text, likely bleed-through from the reverse side of the page. The text is extremely faint and illegible due to the low contrast and grainy quality of the scan. It appears to be several lines of a letter or document.



Elater atomarius Fabr.

J. St. fce.



ELATER atomarius.

Der weisbestäubte schwarze Springkäfer.

Elater atomarius : corpore atro : atomis numerosissimis albis. *Fabric.* Entom. syst.
Supplem. p. 139.

Elater carbonarius. *Schrank.* auftr. n. 343.

Elater punctatus. *Herbst* in Act. soc. nat. cur. berol. IV. tab. 7. fig. E.

Rossi Faun. etrusc. T. I. n. 440. p. 177.

Elater pulverulentus. *Panzer* Entom. germ. I. n. 5. p. 235.

Habitat in ligno putrido.

B. a *Linné* neque in Systemate Nat. neque in Faun. suec. unquam unum, e
Elaterum genere, sub *atomarii* nomine publicasse, quivis novit, hinc apud *Fabri-*
cium l. c. delendus est ille *Elat. atomar.* *Linn.*

a Magnitudo naturalis. b Antenna aucta.

Sechs und siebenzigstes Heft.

RECEIVED

THE UNIVERSITY OF CHICAGO

LIBRARY OF THE UNIVERSITY OF CHICAGO

1950

THE UNIVERSITY OF CHICAGO

LIBRARY OF THE UNIVERSITY OF CHICAGO

1950

1950

THE UNIVERSITY OF CHICAGO

LIBRARY OF THE UNIVERSITY OF CHICAGO

1950

THE UNIVERSITY OF CHICAGO

LIBRARY OF THE UNIVERSITY OF CHICAGO



Elater fasciatus Fabr.

J. St. fery



ELATER fasciatus.

Der bandirte Springkäfer.

Elater fasciatus: thorace nigro pallidoque vario, elytris nigricantibus, fascia undulata alba. *Fabric.* Entom. syst. T. II. n. 29. p. 222. Syst. Ent. n. 12. p. 212. Spec. Inf. T. I. n. 17. p. 267. Mant. Inf. T. I. n. 21. p. 173.

Elater fasciatus. *Linn.* Syst. Nat. n. 27. p. 655. ed. XIII. n. 27. p. 1908. Fn. Suec. n. 737.

Pauzer im *Naturforsch.* XXIV. n. 45. p. 32. tab. I. fig. 46.

— — Entom. germ. I. n. 9. p. 236.

Habitat in ligno.

THE HISTORY OF THE

REIGN OF

CHARLES THE FIRST

BY

JOHN BURNET



Elater varius Fabr.



ELATER varius.

Der buntschuppichte Springkäfer.

Elater varius: niger thoracis margine elytrorumque basi fasciaque postica villosa
flavescentibus. *Fabric.* Entom. Syst. T. II. n. 30. p. 222.

Elater Quercus. *Herbst* Archiv IV. n. 26. tab. 27. fig. 11. E.

Panzer Entom. germ. I. n. 11. p. 236.

Habitat in Quercu.

a Magnitudo naturalis. b Eadem aucta.

THE STATE

OF NEW YORK

IN SENATE

JANUARY 18, 1890

REPORT

OF THE

COMMISSIONERS OF THE LAND OFFICE

FOR THE YEAR 1889

ALBANY: PUBLISHED BY THE STATE PRINTING OFFICE, 1890.



Elater lepidopterus Miki.

J. St. fcs

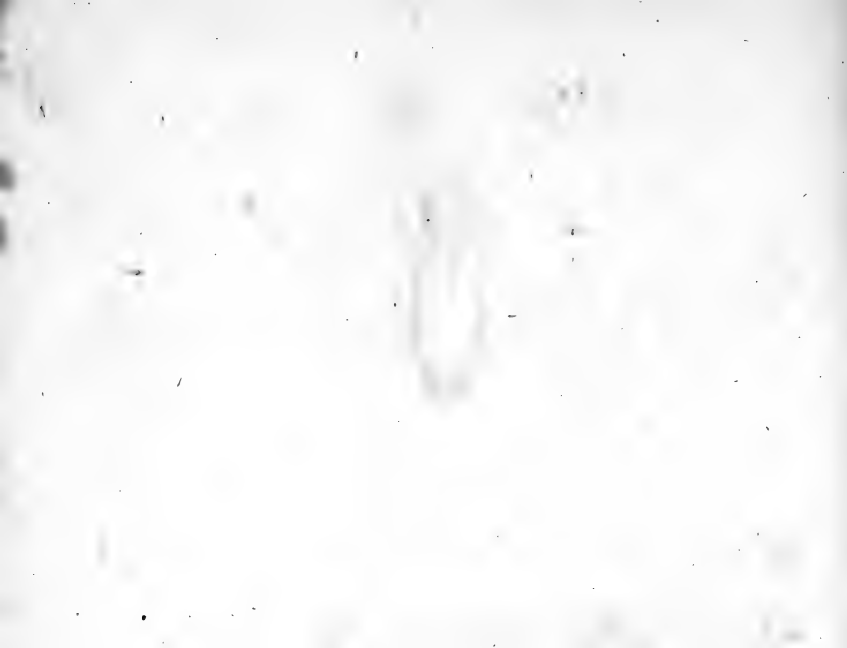

ELATER lepidopterus.

Der goldschuppichte Springkäfer.

Elater lepidopterus: ater, supra infraque aureo squamosus, pedibus obscure ferrugineis.

Lectus semel Berolini in muro, mens. Jun. 1798, a Dom. *Fenck* Pharmacop. Giesensi — Baruth., qui eandem benevole mecum communicavit.

Statura, habitus *Elat. var. F.* est maior et distinctus. Corpus subtus atrum, punctis vagis plurimis impressis, atomis squamosis numerosis aurulentis. Caput atrum fronte canaliculata. Antennae fuscae obtuso ferratae pubescentes. Thorax fuscus medio canaliculatus, utrinque puncto impresso. Elytra obscure ferruginea, impresso punctata, atomis numerosissimis, ut tota superficies — aurulentis adpersa. Pedes breves obscure ferruginei.

a Magnitudo naturalis. b Eadem aucta.

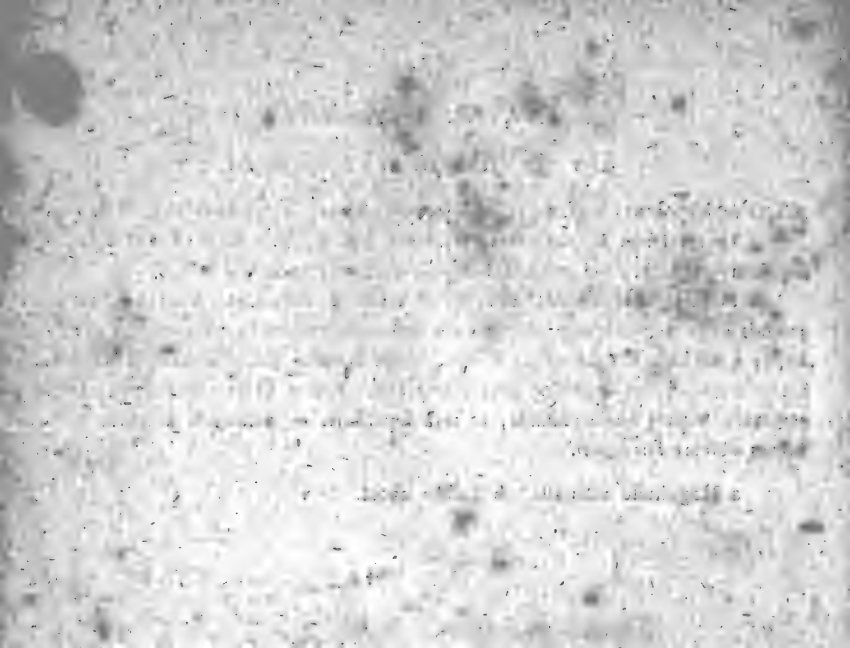



Elater taeniata Miki.



ELATER taeniatus.

Der silberschuppichte Springkäfer.

Elater taeniatus: ater thorace elytrisque postice fasciis duabus interruptis argenteo squamosis.

Elater taeniatus. Panzer Entom. germ. I. n. 10. p. 236.

Lectus in trunco putrido montis piniferi in Franconia a Dom. Fink.

Eadem species, quam in Entom. german. l. c. publicaveram: descripta ibidem ad exemplum magis oblitteratum et derafum.

Caput atrum (argenteo squamosum) fronte foveolata. Antennae ferratae thorace dimidio breviores, obscure fuscae, articulo primo maximo. Thorax ater medio canaliculatus, postice utrinque impressus: tota huius superficies atomis arcte superimpositis argenteo squamosis tecta, translucente hinc vel illinc tamen nigredine. Elytra atra, atomis rarioribus, postice fasciis duabus interruptis, argenteo squamosis, punctisque plurimis vagis impressis. Pedes breves fusci. Corpus subtus atrum argenteo squamosum.

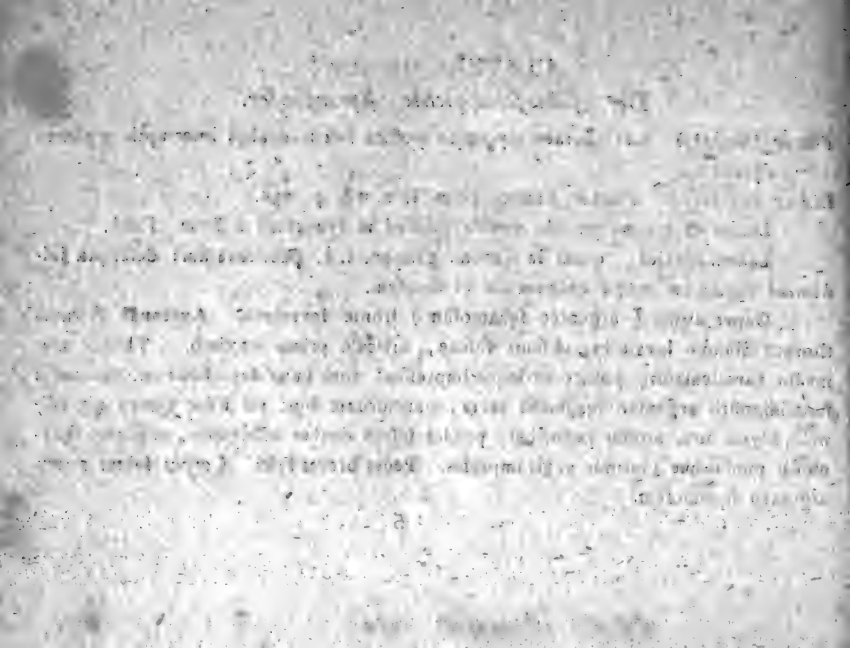



Elater cruciatus Fabr.



1851. - [Illegible text]

ELATER cruciatus.

Der große Kreuz-Springkäfer. Le Taupin porte-croix. Geoffr.

Elater cruciatus: thorace nigro: lateribus ferrugineis, coleoptris flavis margine cruci-
ceque nigris. *Fabric.* Entom. syst. T. II. n. 38. p. 225. Spec. Inf. T. I. n.
21. p. 268. Mant. Inf. T. I. n. 25. p. 173.

Linn. Syst. Nat. n. 12. p. 653. ed. XIII. n. 12. p. 1304. Fn. Suec. n. 722. *Amön.*
Acad. T. V. tab. III. 209. 12.

Geoffr. Inf. T. I. n. 6. p. 133.

Sulzer abgek. Gesch. d. Inf. tab. 6. fig. 10.

Voet Coleopt. T. II. tab. 43. fig. 12.

Panzer Entom. germ. I. n. 16. p. 137.

Habitat in editioribus, in ligno putrido, et in floribus,

a Magnitudo naturalis. b Eadem aucta.

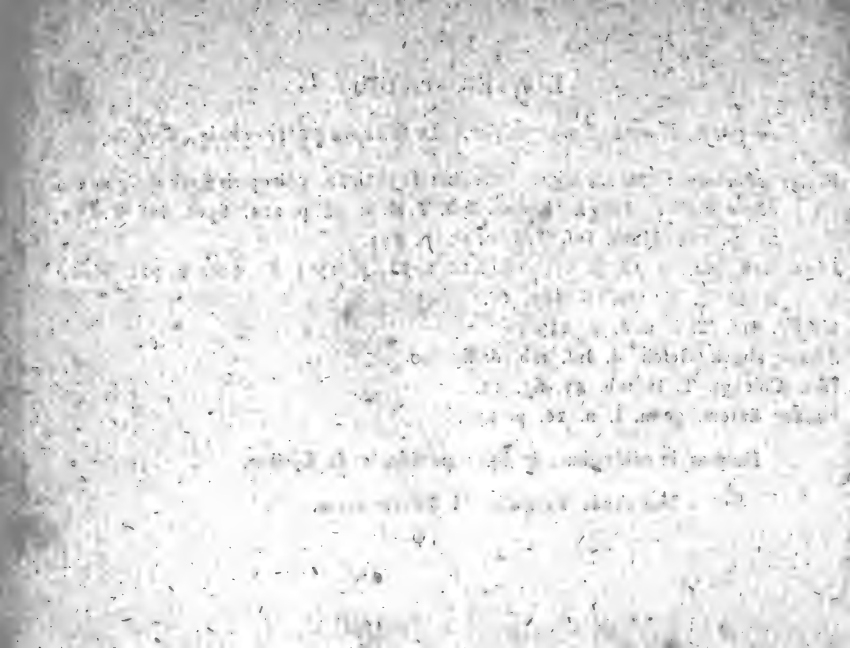



Elater crucifer Rossi.



ELATER crucifer.

Der kleine Kreuz-Springkäfer.

Elater crucifer: thorace testaceo linea dorsali nigra, elytris concoloribus, cruce, margineque nigris. *Rossi* Faun. etrusc. T. I. n. 454. p. 183. tab. V. fig. 9.

Habitat sub Cortice putrido Quercus.

Facies *E cruciati*, a quo tamen differt colore minus nitido, et magnitudine multo minori, in reliquis omnino illi similis. Hic tamen etsi plures habuerim, numquam iuventus est maior lineis duabus. *Rossi* l. c.

a Magnitudo naturalis. b Eadem aucta.

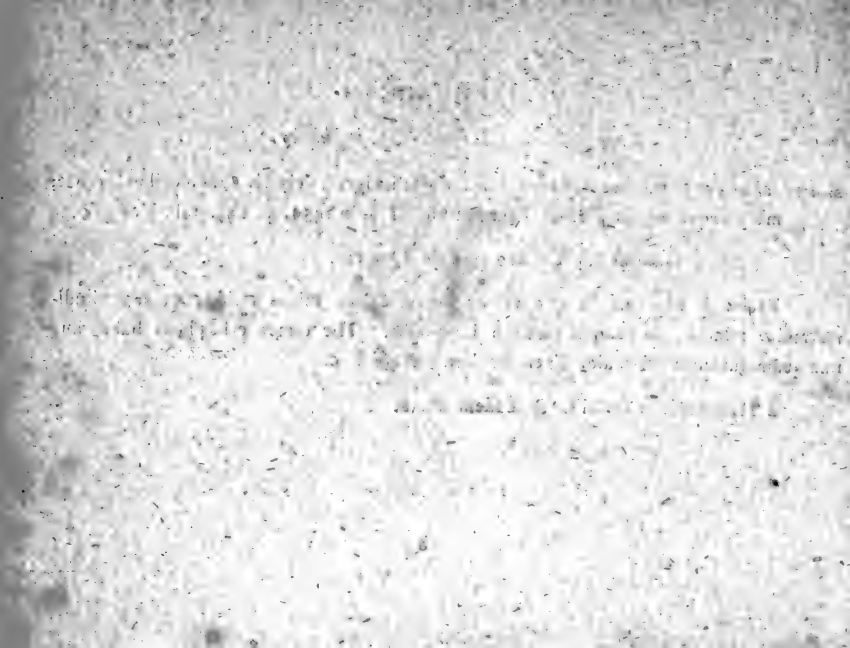



Elater pulchellus Fabr.

J. St. fec!



ELATER pulchellus.

Der schön gezeichnete Springkäfer.

Elater pulchellus: capite thoraceque atris, elytris nigris maculis flavescens, pedibus flavis. *Fabric.* Entom. syst. T. II. n. 77. p. 233. *Syst.* Entom. n. 34. p. 215. *Spec. Inf.* T. I. n. 44. p. 272. *Mant. Inf.* T. I. n. 53. p. 175.

Elater pulchellus. *Linn.* *Syst. Nat.* n. 35. p. 656. ed. XIII. n. 35. p. 1910. *Faun. Suec.* n. 745.

Herbst in *Archiv* IV. n. 22. tab. 27. fig. 7.

Panzer *Entom. germ.* I. n. 53. p. 243.

Habitat in sylvaticis, in hortis in floribus. Variat numero figura situque figurarum.

a Magnitudo naturalis. b Eadem aucta.





Elater bimaculatus Fabr.



ELATER bimaculatus.

Der zweyfleckigte Springkäfer.

Elater bimaculatus : niger elytris testaceis apice nigris: puncto albo. *Fabricius*
Entom. germ. I. n. 79. p. 233.

Rossi Faun. Etrusc. T. I. n. 452. tab. III. fig. 10.

Habitat in truncis putrid. Querc. et Salic. Varietas antecedentis videtur.

a Magnitudo naturalis. b Eadem aucta.

THE UNIVERSITY OF CHICAGO

PHYSICS DEPARTMENT

REPORT ON THE PROGRESS OF WORK
DURING THE YEAR 1954-55

BY
J. J. KOPPEL

Submitted to the Department of Physics

CHICAGO, ILLINOIS



Elater bipustulatus Fabr.



Carabus foveolatus L.

ELATER bipustulatus.

Der zweyblatterigte Springkäfer. Le Taupin noir à taches rouges. Geoffr.

Elater bipustulatus: ater nitidus elytris puncto baseos rubro. *Fabric. Ent. syst.*

T. II. n. 88. p. 235. *Syst. Ent. n. 36. p. 215. Spec. Inf. T. I. n. 47. p. 273.*

Mant. Inf. T. I. n. 59. p. 175.

Elater bipustulatus, Linn. Syst. Nat. n. 9. p. 652. ed. XIII. n. 9. P. 1904,

Geoffr. Inf. T. I. n. 15. p. 136.

Herbst Archiv. IV. n. 23. tab. 27. fig. 8.

Voet. Coleopt. T. I. n. 22. tab. 44. fig. 22.

Panzer Entom. germ. I. n. 57. p. 243.

Habitat sub cortice arborum, et in truncis putridis.

1877

...

...

...

...

...

...

...

...

...

...

...

...

...



Tenthredo Juniperi Faem. Fabr.



TENTHREDO Juniperi Foemina.

Die Wachholder Blattwespe. Das Weibchen.

Tenthredo Juniperi: antennis pennatis obtusis, thorace glabro, corpore nigro.

Fabric. Entom. syst. T. III. n. 27. p. 112. Syst. Ent. n. 10. p. 319. Spec.

Inf. T. I. n. 16. p. 409. Mant. Inf. T. I. n. 17. p. 254.

Tenthredo Juniperi. Linn. Syst. Nat. n. 15. p. 923. ed. XIII. n. 15. p. 2657. Fn.

Suec. n. 1541.

Habitat in Juniperetis, raro. Nullibi descripta et delineata videtur. Ad picturam amicissimi *Jurine*, quam ipse ad hunc finem benevole mecum communicavit, haec tabula excusa est.

a Magnitudo naturalis. b Eadem aucta. c Antenna aucta. d Mandibula aucta.





Ichneumon urinator Fabr.

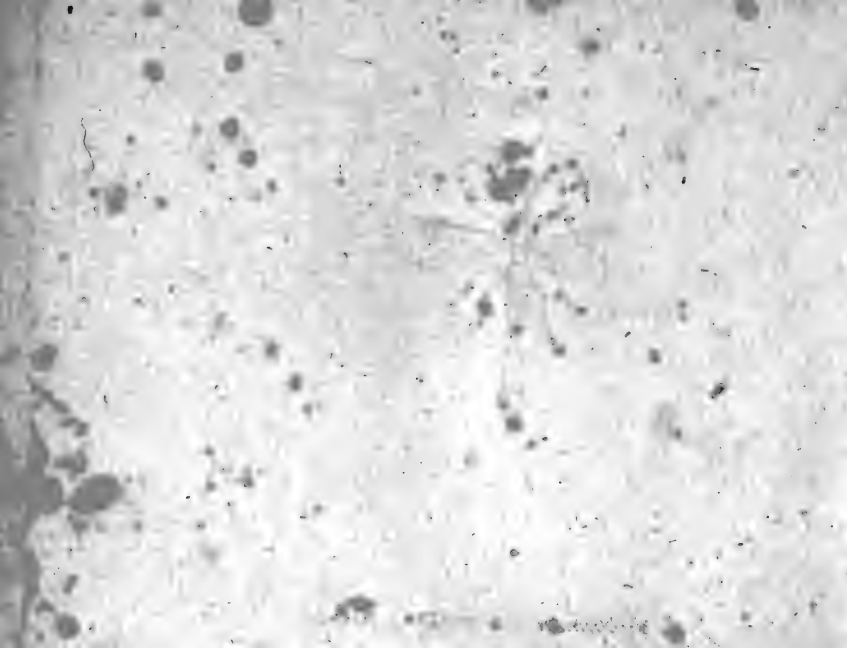

ICHNEVMON urinator.

Die rothe schwarzgefleckte Schlupfwespe.

Ichneumon urinator: niger thorace antice rufo, abdomine rufo: maculis dorsalibus nigris, alis fuscis. *Fabric.* Entom. syst. Snpplem. p. 224.

Habitat in nemoribus raro. Dn. *Jurine* cum pictura misit.

a Magnitudo naturalis. b Eadem aucta.

THE HISTORY OF THE

REPUBLIC OF THE UNITED STATES OF AMERICA

FROM THE FOUNDATION OF THE COLONIES TO THE PRESENT

BY JOHN B. HASKINS

NEW YORK: THE CENTURY CO., 1908

Copyright, 1908, by The Century Company

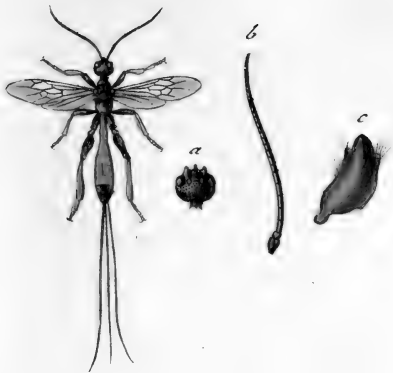

Stephanus coronatus Jurine.



STEPHANVS coronatus.

Die Stachelkronigte Schlupfwespe.

Stephanus coronatus : capite thoraceque nigris ; abdomine petiolato ferrugineo apice nigro, femoribus posticis trispinosis. *Jurine in litt.*

Dn. *Jurine*, qui ex hac specie characterem genericum mutavit, et ipse genus sub hocce nomine condidit, semper supra lignum exsiccatum reperit. Picturam eum anatome manu artificiosissima amicissimi Viri debeo.

Antennae nigrae filiformes triginta duabus articulis compositae. Caput nigrum coronatum tribus spinis. Mandibulae parvae ferrugineae. Vertex transversim sulcatus. Thorax niger antice productus. Abdomen ferrugineum petiolatum, petiolo supra thoracem infixo, tribus ultimis segmentis nigris. Femora nigra apice alba, posticis infra triplici spina armatis. Tibiae ferrugineae, posticis apice dilatatis. Tarsi fusci basi albi. Alae nigricantes in medio fascia transversa hyalina, puncto bicolore. Mas idem sed multo minor. Dn. *Jurine in litt.*

Magnitudo naturalis. a Caput. b Antenna. c Mandibula aucta.

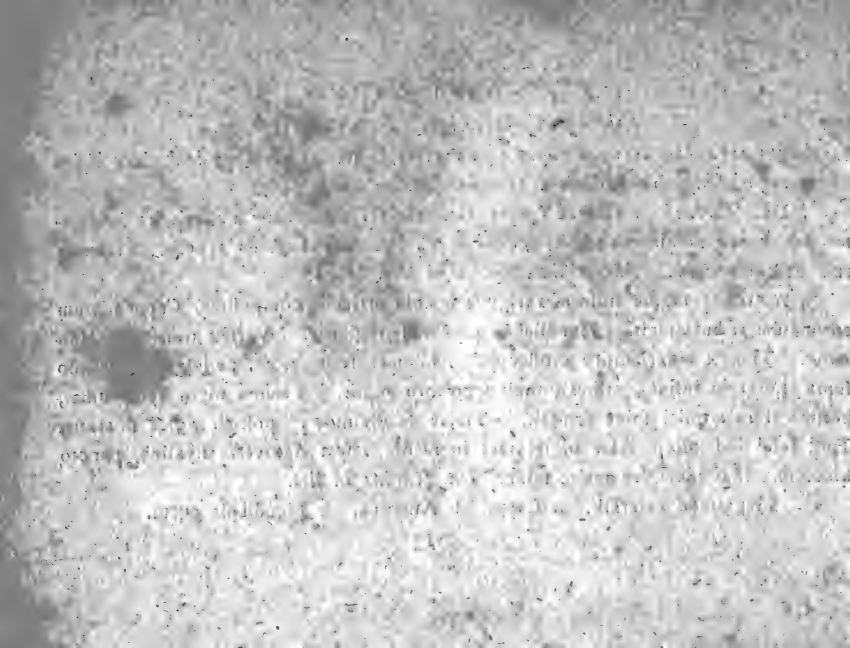



Chalcis abrotani Turine.



CHALCIS Abrotani.

Die Stabwurz - Zahnwespe.

Chalcis abrotani: atra antennis difformibus, tibiis anticis ferrugineis.

Habitat in Artemisia Abrotano. L. Dn. *Jurine* pinxit.

Corpus totum atrum, abdomine ovato nitido petioloto thorace duplo minori. Antennae singulares, uno versu pectinatae, pectinibus remotis, obtusissimis fere tetragonis, singulis utrinque quater ciliatis: articulis duobus ultimis connatis clavaeformibus. Pedes exiles nigri, tibiis anticis tarsisque mediis ferruginei. Femora simplicia. Alae aveniae albae hyalinae, nervo ad marginem anticum ferrugineo.

a Magnitudo naturalis, b Eadem aucta, c Mandibula. d Antenna aucta,

THE UNIVERSITY OF CHICAGO

PHYSICS DEPARTMENT

PHYSICS 551 - QUANTUM MECHANICS

LECTURE 10: THE HARMONIC OSCILLATOR

1. The harmonic oscillator is a fundamental system in quantum mechanics. It is a particle of mass m moving in a potential $V(x) = \frac{1}{2}kx^2$.

2. The energy eigenvalues are given by $E_n = \hbar\omega \left(n + \frac{1}{2}\right)$, where $\omega = \sqrt{k/m}$.

3. The energy eigenfunctions are given by $\psi_n(x) = N_n H_n(\xi) e^{-\xi^2/2}$, where $\xi = \sqrt{m\omega}x$.

4. The ground state wavefunction is $\psi_0(x) = \left(\frac{m\omega}{\pi\hbar}\right)^{1/4} e^{-\xi^2/2}$.

5. The expectation value of the position is $\langle x \rangle = 0$ for all states.

6. The expectation value of the momentum is $\langle p \rangle = 0$ for all states.

7. The expectation value of the energy is $\langle E \rangle = \hbar\omega \left(n + \frac{1}{2}\right)$.

8. The expectation value of the position squared is $\langle x^2 \rangle = \frac{\hbar}{m\omega} \left(n + \frac{1}{2}\right)$.

9. The expectation value of the momentum squared is $\langle p^2 \rangle = m\hbar\omega \left(n + \frac{1}{2}\right)$.

10. The uncertainty in position is $\Delta x = \sqrt{\langle x^2 \rangle}$.



Sphex spirifex Fabr.

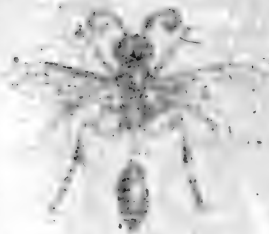

[Faint, illegible handwritten text]

SPIIEX spirifex.

Die Wendel - Afterwespe.

Sphex spirifex: ater thorace hirto immaculato, petiolo inarticulato flavo longitudi-
ne abdominis. *Fabric.* Entom. Syst. T. III. n. 24. p. 204. Syst. Ent. n. 11.
p. 347. Spec. Inf. T. I. n. 15. p. 445. Mant. Inf. T. I. n. 20. p. 275.

Sphex spirifex. *Linn.* Syst. Nat. n. 9. p. 942. ed. XIII. n. 9. p. 2726.

Reaumur. Inf. VI. tab. 28. fig. 5.

Rossi Faun. Etrusc. T. II. n. 811. p. 61. tab. 2. fig. 13.

Scop. delic. fl. et faun. insubr. I. p. 57. tab. 23. fig. A.

Schäffer Ic. Inf. Ratisb. tab. 38. fig. 1.

Habitat in cylindris terreis spiralibus sub tectis, frequentans flores umbella-
tos. Dn. *Jurine* pinxit.

a Antenna aucta.

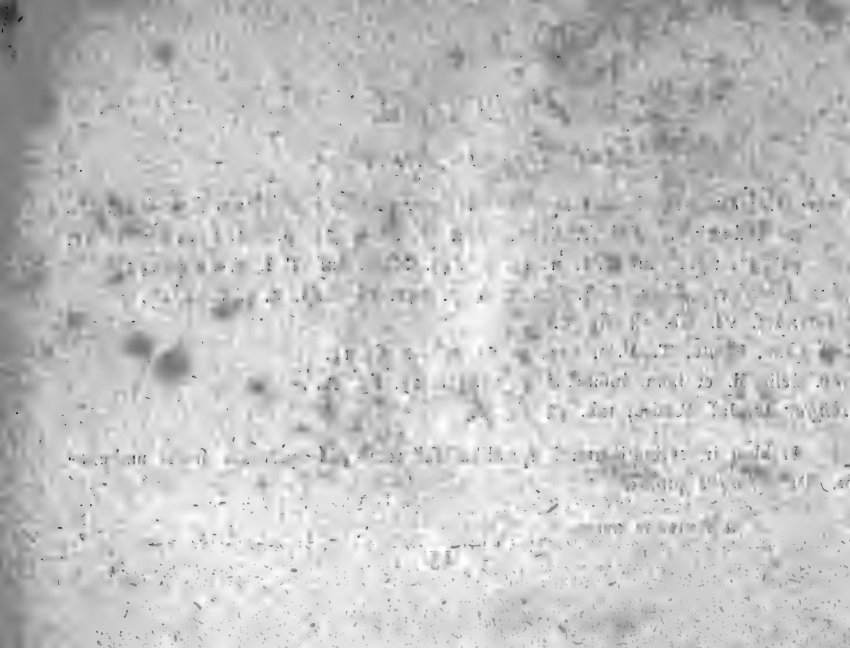



Pompilus annulatus Jurine.



Phaenicia sericata Linn.

POMPILVS annulatus.

Die geringelte Grabwespe.

Pompilus annulatus: ater capite thoracis antico abdominisque segmentis basi flavis, alis ferrugineis apice atris. *Jurine*.

Sphex annulata. *Fabric*. Entom. syst. Supplem. p. 245.

Dn. *Jurine* ad Pompilos hanc Sphegem retulit, huiusque picturam communicavit.

a Antenna aucta. b Mandibula aucta.

THE UNIVERSITY OF CHICAGO
DEPARTMENT OF CHEMISTRY

REPORT OF THE
COMMISSIONERS OF THE
UNIVERSITY OF CHICAGO
FOR THE YEAR 1900



Pompilus octopunctatus Turine.



Faint, illegible text at the bottom of the page, possibly a signature or date.

POMPILVS octopunctatus.

Die achtpunktirte Grabwespe.

Pompilus octopunctatus: ater antennis thoracis striga antica scutello punctis quatuor abdominis alisque ferrugineis.

Spbex quadripunctata. *Fabric.* Entom. syst T. III. n. 89. p. 219.

Singularis varietas *Sp. quadripunct. F. punctorum* ordine duplici, quam *Dn.*

Jurine ipso consensu naturae ad *Pompil.* retulit, cuius effigies ad picturam *Dn. Jurine* sculpta est.

a Mandibula. b Antenna aucta.

THE NATIONAL ASSOCIATION

OF THE DEAF AND DUMB

OF THE UNITED STATES OF AMERICA
INCORPORATED IN 1880
OFFICE: 1500 K STREET, N.W., WASHINGTON, D.C.

MEMBERSHIP LIST
1910-1911

ALPHABETICALLY

AMERICAN DEAF AND DUMB ASSOCIATION
1500 K STREET, N.W., WASHINGTON, D.C.



Larra ichneumoniformis Fabr.



LARRA ichneumoniformis:

Die Schlupfwespenartige Prunkwespe.

Larra ichneumoniformis: atra abdominis primo secundoque segmento rufis. *Fabric.* Ent. syst. T. III, n. 4. p. 221.

Habitat in pratum floribus raro. Dn. *Jurine* picturam debeo.

Segmentum primum secundumque abdominis utrinque macula alba distincta.



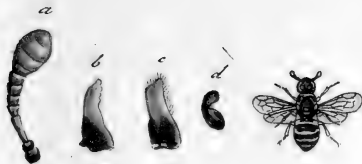

Masaris apiformis Fabr.



MASARIS apiformis.

Die Bienenförmige Kolbenwespe.

Masaris apiformis: antennis clavatis ferrugineis, abdomine nigro, fasciis quinque flavis. *Fabric.* Entom. syst. T. III. n. 2. p. 284.

Chrysis dubia. *Rossi* Faun. etrusc. n. 849. p. 77. tab. 7. fig. 10. 11.

Habitat in hortis in floribus, rarissime. Dn. *Jurine* picturam anatomemque hanc eximiam benigne suppeditavit.

a Antenna. b Mandibula c Labium. d Maxilla-aucta.

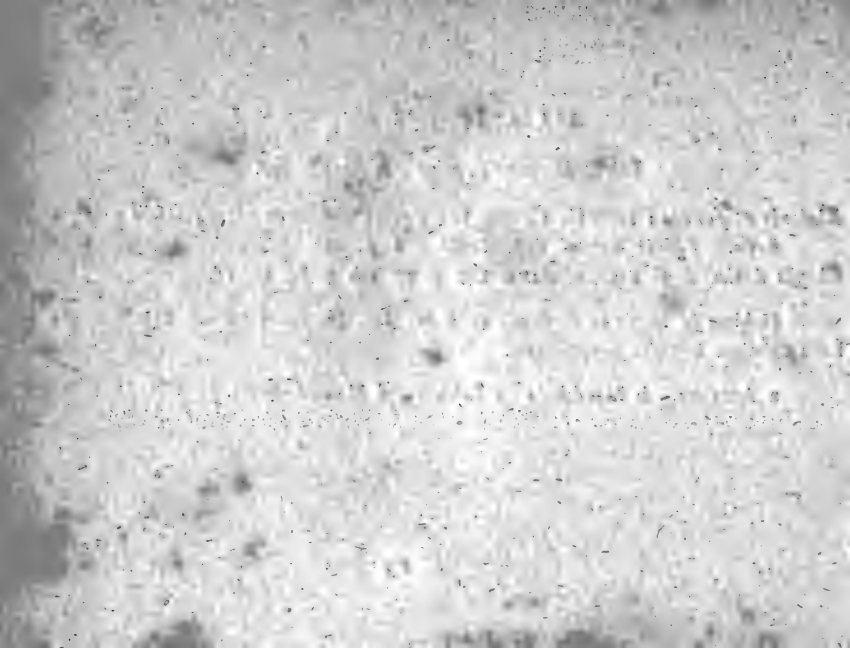



Mutilla europaea Fabr.

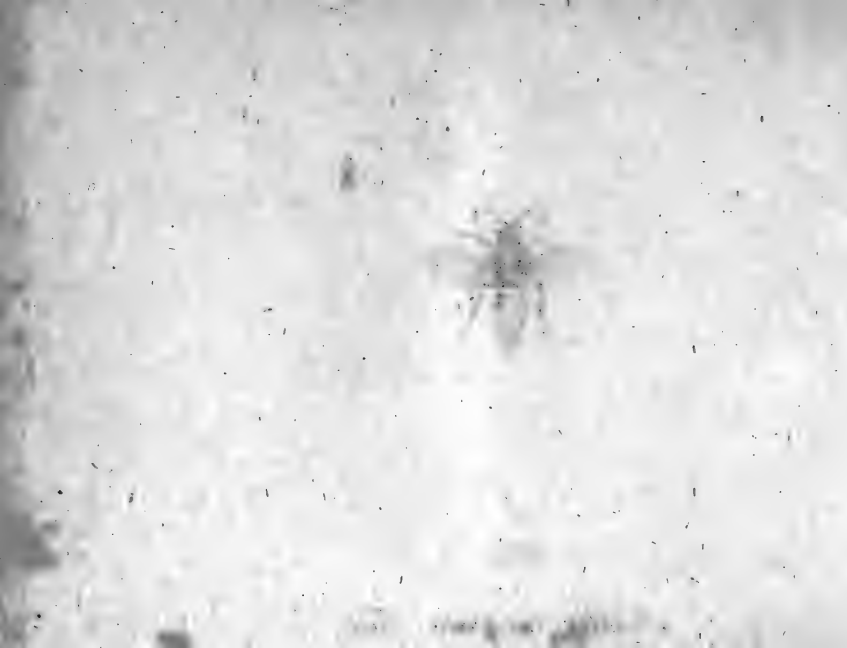

MVTILLA europaea.

Die europäische Mutille.

Mutilla europaea: nigra thorace rufo, abdominis segmentis margine albo. *Fabric.* Entom. syst. T. III. n. 9. p. 368. Syst. Entom. n. 7. p. 397. Spec. Inf. T. I. n. 7. p. 495. Mant. Inf. T. I. n. 8. p. 312.

Mutilla europaea. *Linn.* Syst. Nat. n. 4. p. 397. ed. XIII. n. 4. p. 2806. Fn. Suec. n. 1727.

Sulzer abgek. Gesch. d. Inf. tab. 27. fig. 23. 24.

Vadman. nov. spec. Inf. n. 98. tab. 17. ed. nostr. aptera.

Habitat in sylvaticis. Dn. *Furine* pinxit. Abdomen in nostr. specim. atro caeruleum.





Papilio N. Selene Fabr.



PAPILIO Nymphalis Selene.

Die Selene. Das kleine silberne Halsband. Le petit collier argenté.

Papilio Nymph. Selene: alis dentatis fulvis nigromaculatis: subtus posticis maculis argenteis 12 punctoque distincto baseos strigaeque postica atris. *Fabric. Ent. syst. T. IV. n. 451. p. 147.*

Papilio Selene. Verz. d. W. Schm. Nachtr. p. 321.

Papilion d'Europe tab. 16. n. 23.

Esper eur. Schm. II. p. 150. tab. 30. fig. *Euphros. var.*

Borkhausen eur. Schm. I. n. 15. p. 42. et p. 220.

Man hielte diesen Falter ehedem für eine Spielart einer freylich ihm sehr ähnlichen, entschied jedoch nachher zu seinem Vortheile dahin, daß auch er als eigene Art angeführt werden dürffe. Von seiner Raupe, und überhaupt von seiner Metamorphose ist noch nichts bekannt.

THE HISTORY OF THE UNITED STATES

The history of the United States is a story of growth and change. From the first European settlers to the present day, the nation has evolved through various stages of development. The early years were marked by exploration and the establishment of colonies. The American Revolution led to the birth of a new nation, and the subsequent years saw the expansion of territory and the growth of industry. The Civil War was a pivotal moment in the nation's history, leading to the abolition of slavery and the strengthening of the federal government. The 20th century brought significant social and economic changes, including the rise of the industrial revolution and the emergence of the United States as a global superpower. Today, the United States continues to face new challenges and opportunities, and its history remains a source of inspiration and guidance for the future.



Papilio P. Crataegi Fabr.



PAPILIO Parnassius Crataegi.

Der Baumweißling. Der Lilienvogel. Der deutsche Weißling. Der Weißdornfalter. Le Gazè. Geoffr. Papilion blanc à nervures noires. Degeer. The white Butterfly with black Veins.

Papilio Parnassius Crataegi: alis rotundatis integerrimis albis: venis nigris. *Fabric.* Entom. Syst. T. IV. n. 563. p. 182. Syst. Ent. n. 101. p. 466. Spec. Inf. T. II. n. 149. p. 35. Mant. Inf. T. II. n. 171. p. 17.

Papilio Helicon. Crataegi. Linn. Syst. Nat. n. 72. p. 758. ed. XIII. n. 72. p. 2257: Fn. Suec. n. 1034. Jt. gotl. n. 182.

Verz. der Wien. Schm. p. 163. D.

Geoffr. Inf. T. II. n. 43 p. 71.

Degeer T. I. p. 221. et 693. tab. 14. fig 12 — 20.

Schäffer Ic. Inf. Ratisb. tab. 140. fig. 2. 3.

Rösel Inf. Bel. 1 Th. tab. 3.

Esper Eur. Schm. 1 T. tab. 2. fig. 3.

Borkhausen Eur. Schm. I. n. 21. p. 131. et p. 262.

Die jungen Raupen kriechen im August aus dem Ei, bleiben den Herbst in einem Gewebe beisammen, und wenn sie asen, so gehen sie in Gesellschaft. Sie überwintern in diesem gemeinschaftlichen Gewebe, aber im künftigen Frühjahre vertheilen sie sich. Ihre Futterpflanzen sind *Weisdorn*, Aepfel-Birn-Zwetschen-Pflaumen und andere Obstbäume. Die Chrysalide ist eckigt, grünlich gelb und schwarz gefleckt, mit einer eintachen Spitze auf dem Kopf. Nach vierzehn Tagen kriecht der Falter aus.



Papilio S. Semele Fabr.



PAPILIO Satyrus Semele.

Der Adlerbraune safrangelb gefleckte Falter. Die Rostbinde. L'Agreste.

Papilio Satyrus Semele ♂ alis dentatis; fascia maculari fulva ocellis duobus: anticis subtus disco baseos fulvo. *Fabric.* Ent. Syst. T. IV. n. 725. p. 232. Syst. Ent. n. 224. p. 494. *Spec. Inf.* T. II. n. 341. p. 76. *Mant. Inf.* T. II. n.

Papilio Nymphal. Gemmat. Semele. *Linn.* Syst. Nat. n. 148. p. 772. ed. XII. n. 148. p. 2300. *Fn. Suec.* n. 1051.

Syst. Verz. der Wien. Schmett. n. 17. p. 169.

Sulzer abgek. *Gesch. d. Inf.* p. 145. tab. 17. fig. 5. 6.

Schäffer *lc. Inf. Ratisb.* tab. 207. fig. 3. 4.

Esper eur. *Schmett.* 1 Th. tab. 8. fig. 1.

Borkhausen eur. *Schmett.* 1 Th. n. 6. p. 69. et p. 230.

Dieser Falter hält sich immer an steinigten Orten, in Blumen armen und kalten Gefilden auf. Er kommt in der Mitte des Julius zum Vorschein und zeigt sich bis zu Ende des Septembers.

REPORT OF THE

COMMISSIONERS OF THE
LAND OFFICE
IN RESPONSE TO A RESOLUTION
PASSED BY THE HOUSE OF REPRESENTATIVES
ON FEBRUARY 2, 1882
RELATIVE TO THE
LANDS BELONGING TO THE STATE
AND THE
MANNER OF DISPOSING OF THEM
BY THE
COMMISSIONERS OF THE
LAND OFFICE
IN THE
YEAR 1881



Papilio cinxia Fabr.

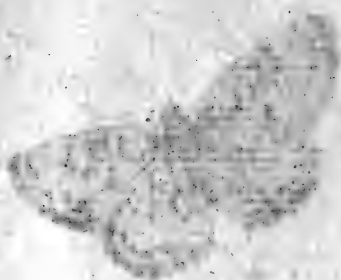

Spizella socialis

PAPILIO Satyrus Cinxia.

Der Breitwegerichfalter. Das Damenbrett. Der gelbe Würfelvogel.
Le Damier, premier espec. Geoffr. The black Fritillary.

Papilio Satyrus Cinxia: alis dentatis fulvis nigro maculatis: posticis subtus fasciis
tribus albidis nigro maculatis. *Fabric.* Entom. syst. T. IV. n. 779. p. 250.
Syst. Entom. n. 304. p. 514. *Spec. Inf.* T. II. n. 465. *Mant. Inf.* T. II.
n. 567. p. 58.

Papilio Nymph. Pbaleratus Cinxia. *Linn.* *Syst. Nat.* n. 205. p. 784. ed. XIII.
n. 205. p. 2329. *Fn. Succ.* n. 1063.

Verz. der Wien. Schmett. n. 7. p. 179.

Geoffr. *Inf.* T. II. n. 12. A. p. 45.

Scopol. *carn.* n. 160. *ic.* 160.

Schäffer *lc. Inf.* *Ratisb.* tab. 204. fig. 1. 2.

Rösel Inf. Bel. IV. tab. 13. fig. 4. 5. tab. 18. fig. 4.

Esper Eur. Schm. I Th. tab. 16. fig. 2. tab. 25. fig. 2. tab. 46. fig. 2. a. b.

Borkhausen Eur. Schm. I Th. n. 2. p. 49. p. 222.

Man findet die Raupe dieses Falters in lichten Waldungen, im Mai und Junius auf dem breiten und spitzigen Wegerich, Ehrenpreis und dem Leinkraute. Der Falter selbst fliegt am öftesten im Julius und Anfang des Augusts.



des sieben und siebenzigsten Hefts.

Tab. 1. *Elater pectinicornis* Fabric.

— 2. *Elater cupreus* Fabric.

— 3. *Elater cupreus Varietas* Fabric.

— 4. *Elater castaneus* Fabric.

— 5. *Elater signatus* Panzer.

— 6. *Elater aulicus* Panzer.

— 7. *Elater haematodes Mat.* Fabric.

— 8. *Elater haematodes Fem.* Fabric.

— 9. *Elater sicciticus* Panzer.

— 10. *Evania variegata* Fabric.

— 11. *Chalcis sispes* Fabric.

— 12. *Pompilus variegatus* Fabric.

— 13. *Pompilus gibbus* Fabric.

— 14. *Tiphia hemiptera* Fabric.

— 15. *Chrysis bidentata* Fabric.

— 16. *Chrysis succincta* Fabric.

— 17. *Mellinus ruficornis* Fabric.

— 18. *Mellinus diffectus* Panzer.

— 19. *Rhagio syrphoides* Panzer.

— 20. *Syrphus ruficornis* Fabric.

— 21. *Mulio sphegens* Fabric.

— 22. *Phalaena populata* Fabric.

— 23. *Phalaena pyraliata* Fabric.

— 24. *Phalaena chenopodiata* Fabric.





Elater pectinicornis Fabr.



ELATER pectinicornis.

Der kammhörnigte Springkäfer. Le Taupin brun cuivreux Geoffr.
Taupin bronzé à antennes barbues. Degeer.

Elater pectinicornis: thorace elytrisque aeneis, antennis maris pectinatis. *Fabric.*
Syst. Ent. n. 14. p. 212. Spec. Inf. T. I. n. 19. p. 268. Mant. Inf. T. I.
n. 23. p. 173. Entom. syst. T. II. n. 33. p. 223.

Elater pectinicornis. *Linn.* Syst. Nat. n. 32. p. 655. ed. XIII. n. 32. p. 1909.
Fn. Suec. n. 741.

Geoffr. Inf. T. I. n. 7. p. 133.

Degeer T. IV. n. 2. p. 87 tab. 5. fig. 3.

Scopol. carn. n. 278. ic. 278.

Schrank austr. n. 338.

Sulzer Kennz. d. Inf. tab. 5. fig. 36. d.

Sieben und siebenzigstes Heft.

Schäffer Ic. Inf. Ratisb. tab. 2. fig. 5.

Harrer Besch. d. Schäf. Inf. T. I. n. 105. p. 69.

Voet Coleopt. I. n. 31. tab. 45. fig. 31.

Panzer Entom. germ. I. n. 13. p. 237.

Habitat in hortis.

a Magnitudo naturalis *maris*. b Eadem aucta.

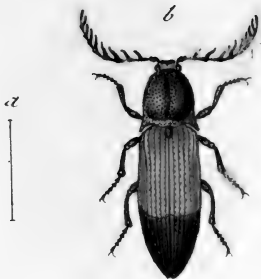

Elater cupreus Fabr.



ELATER cupreus.

Der kupferfärbigte Springkäfer.

Elater cupreus: cupreus elytris dimidiato flavis. *Fabric.* Syst. Entom. n. 15. p. 212.
Spec. Inf. T. I. n. 20. p. 268. Mant. Inf. T. I. n. 27. p. 173. Entom. syst.
T. II. n. 37. p. 225.

Panzer Entom. germ. I. n. 15. p. 237.

Habitat in Montis piniferi, umbelliferis, unde pluries accepi. Fig. 2. in *Schäffer. Ic. Inj. Ratisb.* tab. 38 a v. *Fabric.* et anos detenda, quae longe diversam speciem, minime vero *Elat. cupr.* repraesentat.

a Magnitudo naturalis. b Eadem aucta.

THE UNIVERSITY OF CHICAGO

THE DIVISION OF THE PHYSICAL SCIENCES

Department of Physics
5712 South University Avenue
Chicago, Illinois 60637

Telephone: (312) 937-1300
Fax: (312) 937-1301

Website: <http://www.phys.uchicago.edu>

For more information, please contact:
The Division of the Physical Sciences

Office of the Director
5712 South University Avenue
Chicago, Illinois 60637

Telephone: (312) 937-1300
Fax: (312) 937-1301

Website: <http://www.phys.uchicago.edu>

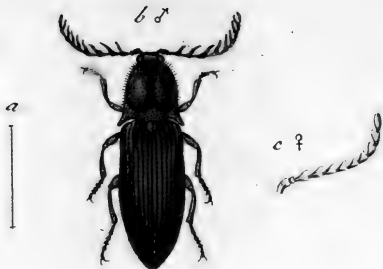

Elater cupreus var. *Fabr.*



[Faint, illegible handwritten text]

ELATER cupreus Varietas.

Der kupferfärbige Springkäfer. Eine Spielart.

Elater cupreus. Fabric. l. I. c. c.

Habitat in sylvaticis Montis piniferi.

Verosimile equidem mihi videtur, eam ipsam varietatem, quam Cl. *Fabricius* l. c., propter *antennas* eiusdem *simplices*, *corpusque aeneum* separavit, potius propriam et distinctam utroque sexu praecellentem constituere speciem.

a Magnitudo naturalis. b Eadem aucta *Maris*. c Antenna *Feminae* aucta.

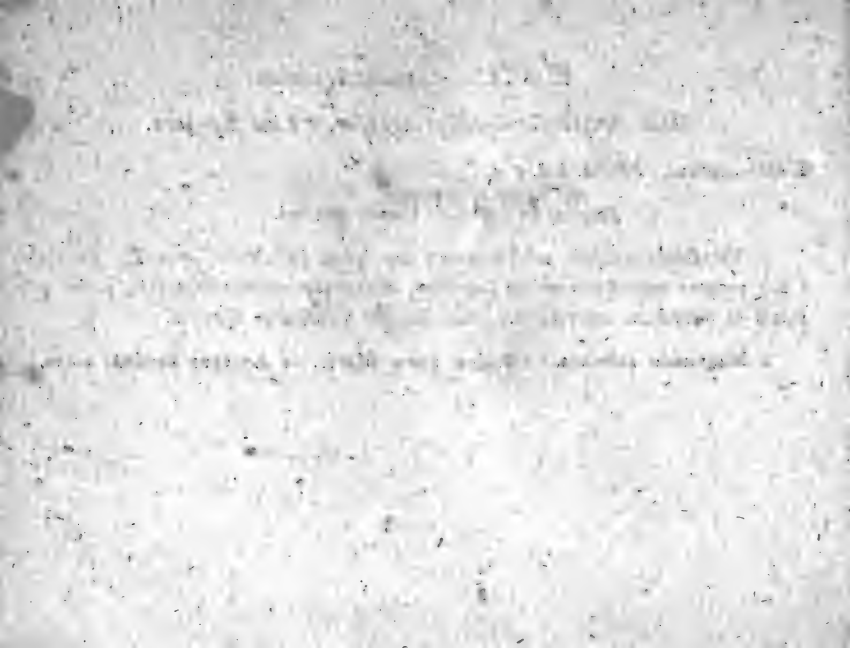



Elater castaneus Fabr.



ELATER castaneus.

Der kastanienfärbige Springkäfer. Le Taupin à corcelet velouté. Geoffr.

Elater castaneus: thorace testaceo pubescente, elytris flavis apice nigris, corpore nigro. *Fabric.* Syst. Entom. n. 18. p. 213. Spec. Inf. T. I. n. 23. p. 269. Mant. Inf. T. I. n. 27. p. 173. Entom. syst. T. II. n. 40. p. 225.

Elater castaneus. *Linn.* Syst. Nat. n. 18. p. 654. ed. XIII, n. 18. p. 1905. Fn. Suec. n. 727.

Geoffr. Inf. T. I. n. 4. p. 132.

Schäffer Ic. Inf. Ratisb. tab. 31. fig. 4. et tab. 11. fig. 9.

Harrer Besch. d. Schäff. Inf. T. I. n. 106. p. 70.

Voet. Coleopt. I. n. 14. tab. 43. fig. 14.

Panzer Entom. germ. I. n. 17. p. 237.

Habitat in horis in floribus.

a Magnitudo naturalis. b Eadem aucta.

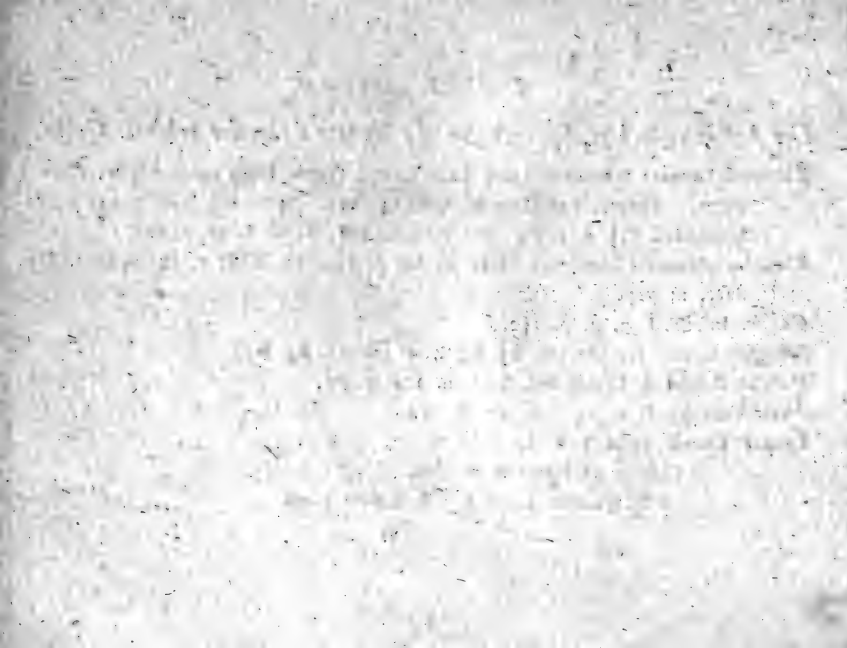



Elater signatus Mihi.



ELATER signatus.

Der an den Spitzen der Flügeldecken schwarz gezeichnete Springkäfer.

Elater signatus: obscuro viridi aeneus, thorace sulcato, elytris testaceis apice nigris, antennis pectinatis.

Elater castaneus. Scop. carn. n. 286. ic. 286.

Elater pectinicornis. Poda mus. graec. n. 1. p. 41. tab. I. fig. 4.

Elater castaneus. Schrank austr. n. 337.

Elater cupreus. Harrer Besch. d. Schöff. Inf. T. I. n. 104. p. 68.

Schäffer Ic. Inf. Ratisb. tab. 38. fig. 2.

Lectus in montibus Salisburgensibus a *Dn. Funk*. Vindicanda tandem distincta atque propria toties a pluribus Entomologis, cum aliis Elateribus confusa species! Magnitudo *Elatr. pectinicorn.*, habitus *Elatr. castan.*, quamvis maior et procerior.

Caput obscure aeneum, vertice foveolato. Oculi nigri. Antennae nudaе nigrae pectinatae: pectinibus septem. Thorax obscure s. atro viridi aeneus nitidus, margine laterali parum pubescens, punctis plurimis vage impressis: dorso sulco exaratus, pone utrinque spinosus. Scutellum obscurum. Elytra testacea nitida, striato-punctata, apice macula lanceolata atra, quae vero haud suturam attingit. Pedes omnes nigri, unguibus testaceis. Corpus subius obscure viridi aeneum nitidum.



Elater aulicus Mihi.



ELATER aulicus.

Der schöne Springkäfer.

Elater aulicus: obscuro viridi aeneus, elytris testaceis immaculatis antennis pectinatis.

Habitat in Austria. Dn. de *Megerle* communicavit.

Maioribus indigenis adnumerandus. Caput obscuro viridi aeneum depresso punctulatum. Os nigrum. Oculi fuscii. Antennae nigrae pectinatae: pectinibus novem. Thorax subpubescens obscuro viridi aeneus nitidulus, pone utrinque acuminatus. Scutellum concolor pubescens. Elytra testacea margine bascos nigro, nitida striato punctata immaculata: antice bascos utrinque parum impressa. Pedes atro aenei pubescentes, unguis fuscis. Corpus subtus nitidum obscure aeneum.

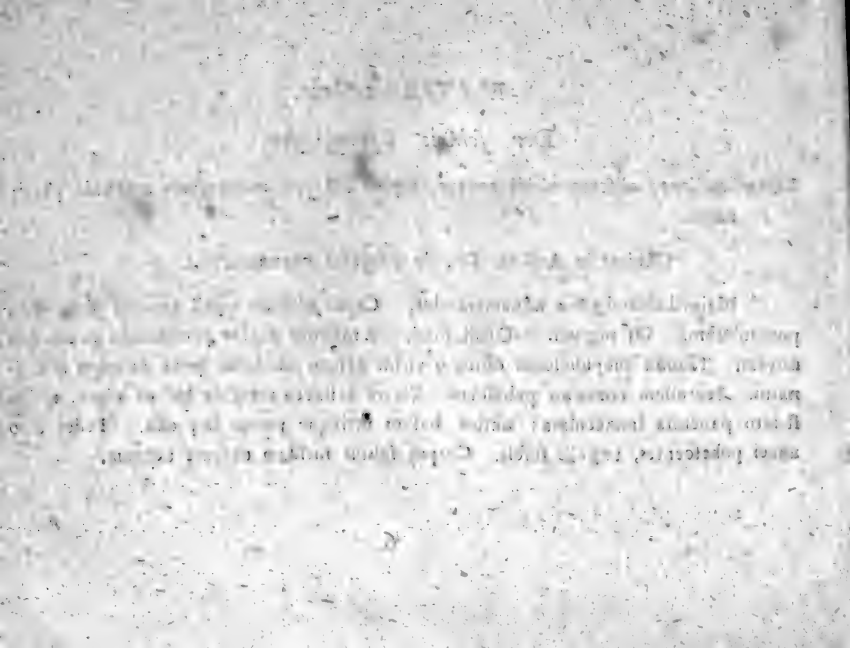



Elater haematodes Mas Fabr.

J. St. fcc



Faint, illegible text at the bottom of the page, possibly a signature or a title.

ELATER haematodes. Mas.

Der purpurrothe Springkäfer. Das Männchen.

Elater haematodes: niger thorace pubescente fulvo, elytris striatis sanguineis. *Fabric.* Gen. Inf. Mant. p. 235. Spec. Inf. T. I. n. 35. p. 271. Mant. Inf. T. I. n. 39. p. 173. Entom. syst. T. II. n. 54. p. 228.

Elater isbriacus. Scop, carn. n. 289. ic. 289.

Elater purpureus. *Poda mus. graecens.* n. 3. p. 41.

Elater purpureus. *Schrank.* austr. n. 350.

Sulzer abgek. Gesch. d. Inf. p. 53. tab. 6. fig. 9.

Schäffer Abhandl. 1 Th. p. 82. tab. 2. fig. 9.

— — Ic. Inf. Ratisb. tab. 2. fig. 6.

Harrer Besch. d. Schöff. Inf. 1 Th. n. 110. p. 72.

Panzer Entom. germ. I. n. 32. p. 240.

Habitat in hortis.

a Magnitudo naturalis, b Eadem aucta.

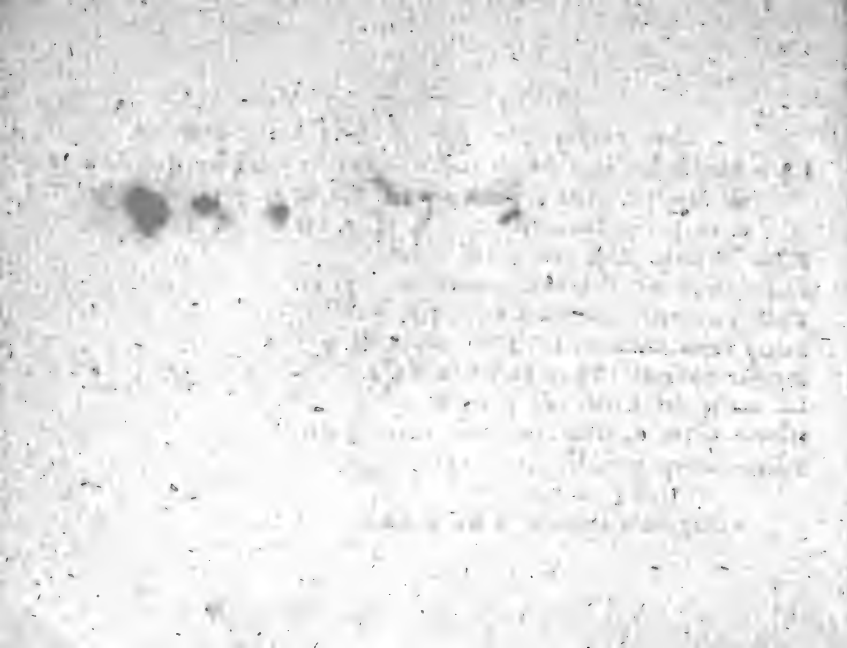



Elater haematodes Fem. Fabr.

J. St. f. c.

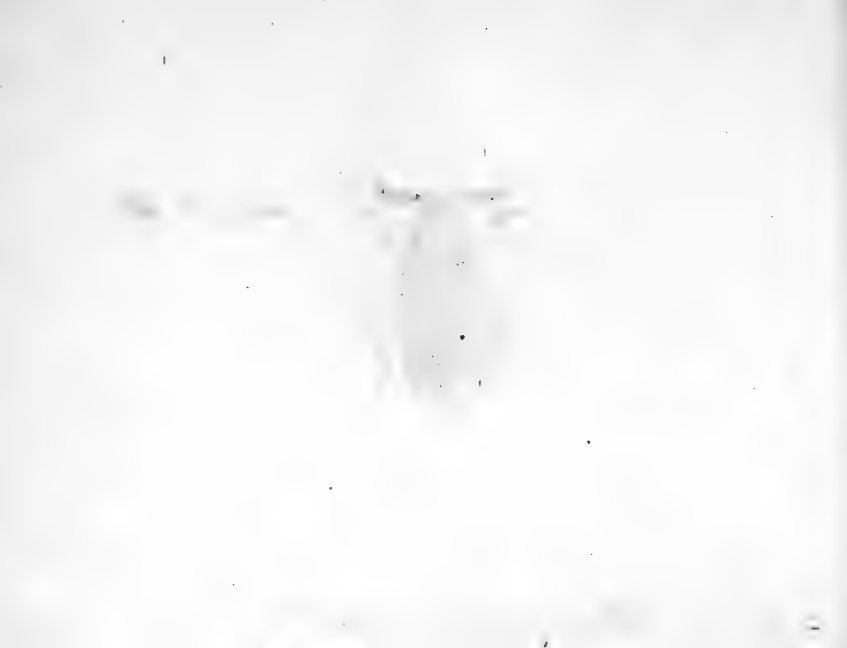

ELATER haematodes. Femina.

Der purpurrothe Springkäfer. Das Weibchen.

Elater haematodes. Fabric. l. l. c. c.

Schäffer Ic. Inf. Ratisb. tab. 31. fig. 6.

Herbst Archiv. V. I. n. 25. p. 113. tab. 27. fig. 10.

Habitat cum mare.

a Magnitudo naturalis. b Eadem aucta.





Elater sicticus Mihi.



ELATER sticticus.

Der hohlpunktirte Springkäfer.

Elater sticticus: thorace rufo punctis duobus dorsalibus impressis, elytris testaceis futura fusca.

Legi in Heracleo Spondyl. L. 1799.

Habitus et statura et magnitudo *Elat. livens*. F. cui similis, ast differt. Caput nigrum. Os ferrugineum. Palpi testacei. Oculi nigri. Antennae testaceae, apice fusciscentes. Thorax leviter pubescens rufus punctatus, dorso fusco, punctis duobus impressis, pone, more conspicietur acuminatus. Elytra testacea punctato striata futura fuscescente. Pedes flavescentes. Corpus subtus fuscum, ano flavescente.

a Magnitudo naturalis. b Eadem aucta.

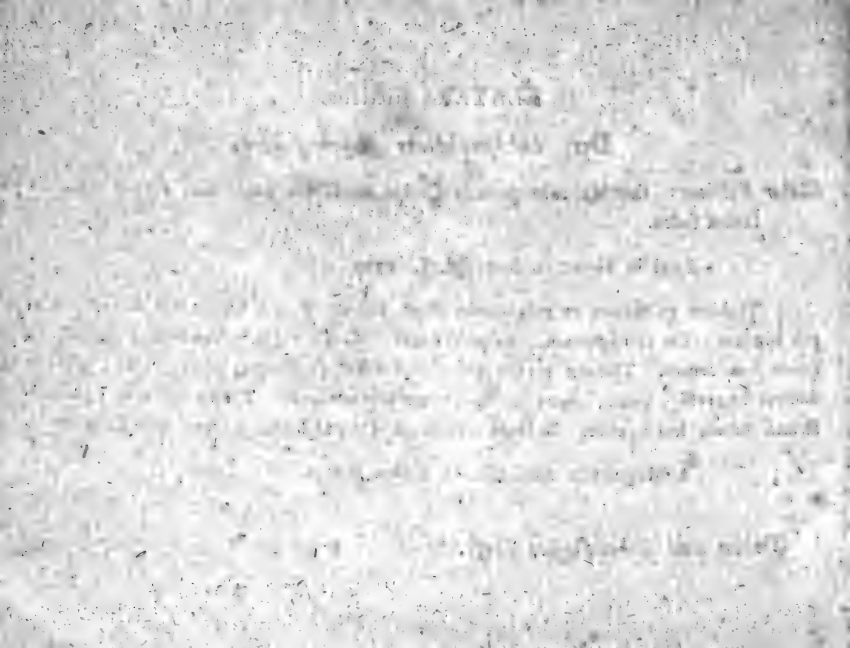



Evania variegata Fabr.

J. St. fec.



Musca domestica L.

EVANIA variegata.

Die bunte Stielbauchigte Wespe.

Evania variegata: nigra albo maculata abdomine rufo apice nigro: maculis tribus albis. *Fabric. Entom. syst. suppl. p. 241.*

Habitat in Umbelliferis in sabulosis.

a Magnitudo naturalis. b Eadem aucta.

THE UNIVERSITY OF CHICAGO
LIBRARY

1957
1958
1959
1960
1961
1962
1963
1964
1965
1966
1967
1968
1969
1970
1971
1972
1973
1974
1975
1976
1977
1978
1979
1980
1981
1982
1983
1984
1985
1986
1987
1988
1989
1990
1991
1992
1993
1994
1995
1996
1997
1998
1999
2000
2001
2002
2003
2004
2005
2006
2007
2008
2009
2010
2011
2012
2013
2014
2015
2016
2017
2018
2019
2020
2021
2022
2023
2024
2025



Chalcis sispes Fabr.

J. St. fec.

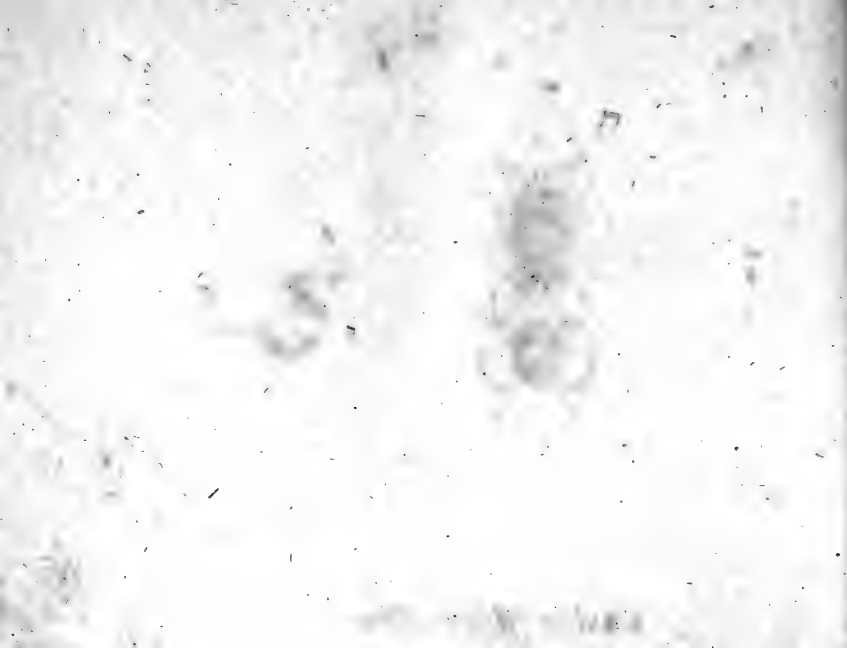

CHALCIS fispes.

Die rundschenklichte Schenkelwespe. La Guepe deginguendée. Geoffr.

Chalcis fispes: nigra abdominis petiolo femoribusque posticis incrassatis flavis. *Fabric.* Entom. syst. T. III. n. 1. p. 194. *Mant. Inf.* T. I. n. 1. p. 272.

Sphex fispes. Fabric. Spec. Inf. T. I. n. 61. p. 446.

Chrysis fispes. Fabric. Syst. Entom. n. 15. p. 359.

Geoffr. Inf. T. II. n. 16. p. 380.

Sphex myrifex. Sulzer abgek. Gesch. d. Inf. p. 191. 1. tab. 27. fig. 1.

Rossi Faun. etrusc. T. II. n. 802. p. 58. (*exclus. Synonym. Geoffr.*)

Hybner in Naturf. XXIV. n. 18. p. 54. tab. 2. fig. 22. a. b.

Habitat in hortis, in floribus.

a Magnitudo naturalis. b Eadem aucta. c Pes posticus auct.

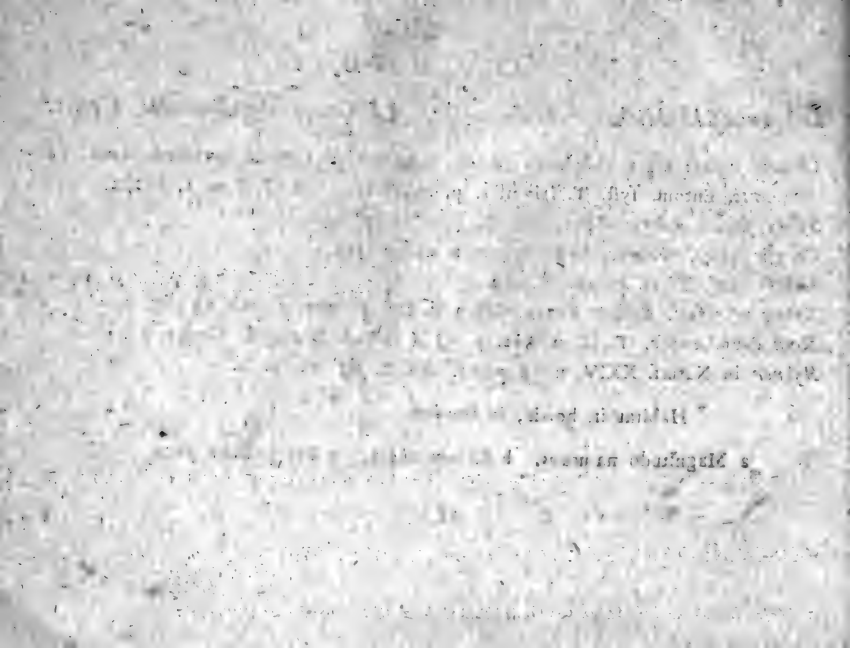



Pompilus variegatus Fabr.

J. St. fec.



POMPILVS variegatus.

Die bunte Grabwespe.

Pompilus variegatus: ater albomaculatus, thorace sub scutello rufo, alis apice fuscis. *Fabric. Entom. syst. Supplem. n. 10. p. 247.*

Spex variegata. Fabric. Entom. syst. T. III. n. 53. p. 211.

Habitat in sabulosis, flores saepius frequentans.

a Magnitudo naturalis. b Eadem aucta.





Pompilus gibbus Fabr.

J. St. fec. 1



POMPILVS gibbus.

Die höckerichte Grabwespe.

Pompilus gibbus: niger abdomine ferrugineo apice fusco, alis anticis apice fuscis.

Fabric Entom. syst. Supplem. u. 17. p. 249.

Sphex gibba. *Fabric*. Entom. syst. T. III. n. 59. p. 212. Syst. Ent. n. 23. p. 350.

Spec. Inf. T. I. n. 34. p. 448. Mant. Inf. T. I. n. 40. p. 276.

Sphex gibba. *Linn*. Syst. Nat. n. 33. p. 946. ed. XIII. n. 33. p. 2732. Fn. Suec. n. 1658.

Sphex gibba. *Scopol*. carn. n. 786. (non 570!)

Roffi Faun. etrusc. T. II. n. 816. p. 63.

Habitat in sabulosis in floribus.

a) Magnitudo naturalis. b) Eadem aucta.

7. The first part of the document is a list of names and addresses of the members of the committee.

The second part of the document is a report on the work of the committee during the year. It contains a detailed account of the various projects and activities which have been carried out, and a summary of the results achieved. The report also includes a list of the names of the persons who have assisted the committee in its work.

The third part of the document is a list of the names of the persons who have been elected to the committee for the next year. It also contains a list of the names of the persons who have been elected to the various sub-committees.



Tiphia hemiptera Fabr.

J. St. fec.



TIPHIA hemiptera.

Die kurzflüchtige Rauhwespe.

Tiphia hemiptera: glabra atra alis brevissimis. *Fabric.* Entom. syst. Supplem. p. 254.

Habitat in pratis.

a Magnitudo naturalis. b Eadem aucta.





Chrysis bicinctata Fabr.

J.St. fec.



CHRYSIS bidentata.

Die zweyzähniichte Goldwespe.

Chrysis bidentata: glabra nitida cyanea thorace bidentato abdominisque segmentis duobus primis aureis. *Fabric.* Entom. Syst. T. III. n. 11. p. 241. Syst. Ent. n. 7. p. 358. Spec. Inf. T. I. n. 9. p. 456. Mant. Inf. T. I. n. 10. p. 283.

Chrysis bidentata. *Linn.* Syst. Nat. n. 2. p. 947. ed. XIII. n. 2. p. 2745.

Degeer Inf. T. II. 2. n. 2. p. 159. tab. 29. fig. 3. 4.

Habitat ruri.

Abdominis segmentum primum supra aureum basi caerulea. *Linn.*

a Magnitudo naturalis. b Eadem aucta.

THE UNIVERSITY OF CHICAGO

PHYSICS DEPARTMENT

PHYSICS 551

LECTURE 1

1.1. Introduction

1.2. Kinematics

1.3. Dynamics

1.4. Energy

1.5. Angular Momentum

1.6. Oscillations

1.7. Waves

1.8. Relativity

1.9. Quantum Mechanics

1.10. Modern Physics



Chrysis succincta Fabr.

J.St.fec.

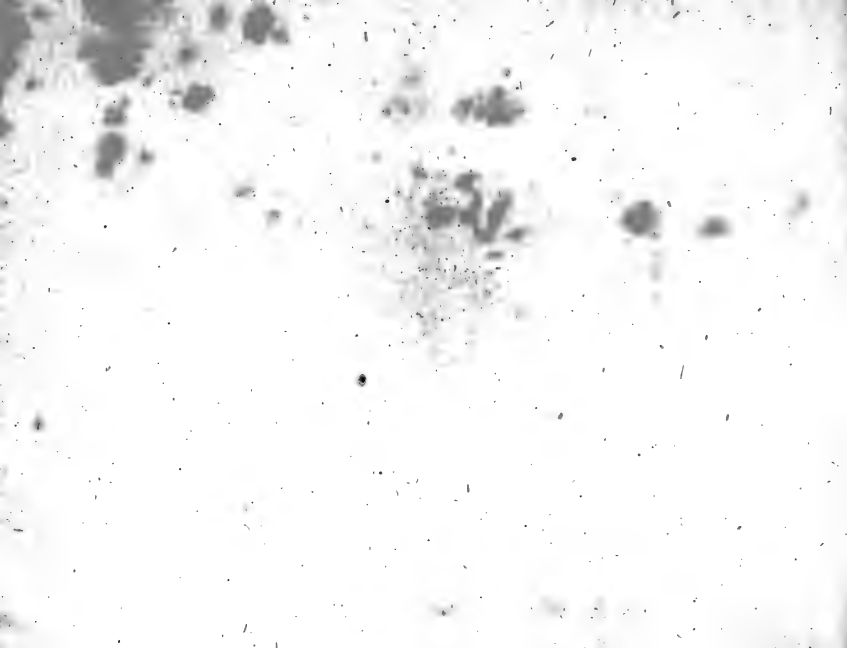

CHRYSIS succincta.

Die gebänderte Goldwespe.

Chrysis succincta : glabra viridis nitens thorace fascia coccinea, abdomine aureo subtridentato. *Fabric.* Entom. syst. T. III. n. 13. p. 241. Syst. Ent. n. 8. p. 318. Spec. Inf. T. I. n. 10. p. 456. Mant. Inf. T. I. n. 12. p. 283.

Chrysis succincta. *Linn* Syst. Nat. n. 3. p. 947. ed. XIII. n. 3. p. 2745.

Rossi Faun. etrusc. T. II. n. 846. p. 76.

Habitat ruri.

a Magnitudo naturalis. b Eadem aucta.

Faint, illegible text, possibly bleed-through from the reverse side of the page.

1898



Mellinus ruficornis Fabr.



MELLINVS ruficornis.

Die rothhörnigte Viperwespe.

Mellinus ruficornis: thorace maculato, abdomine fasciis tribus flavis: anticis interruptis, antennis pedibusque rufis. *Fabric. Entom. syst. T. III. n. 3. p. 286.*

Habitat in fabulosis, floribus plerumque insidens.

a Magnitudo naturalls. b Eadem aucta.

THE UNIVERSITY OF CHICAGO

PHYSICS DEPARTMENT
530 SOUTH EAST ASIAN AVENUE
CHICAGO, ILLINOIS 60607
TEL: 773-936-3700

PHYSICS 309



Mellinus diffectus Mihi.



MELLINVS dissectus.

Die unterbrochen gebänderte Viperwespe.

Mellinus dissectus: ater abdomine fasciis tribus interruptis, segmento primo bimaculato.

Legi in floribus Syngenesiae et umbelliferis.

Habitus et statura *Mell. quinquecinct. F.*, cui similis, ast omnino diversus. Caput nigrum. Labium flavum. Palpi exserti apice flavescentes. Antennae nigrae, articulo primo subtus flavo. Thorax ater, lineola antica flava. Scutellum immaculatum. Alae hyalinae, macula apice opaca. Abdomen atrum nitidum, segmento primo subpetiolarum maculis duabus lutescentibus contiguis: reliquis fasciis angustis medio interruptis. Pedes fusco lutescentes, tibiis anticis flavis.

Nomen de *Mellino interrupto* Faun. LXXVII. 18., mutuavi, quoniam ille magis ad *Crabron. trimacul.* accedere mihi videtur.

a Magnitudo naturalis. b Eadem aucta.





Rhagio syrphoides Miki.

J. St. fec.



RHAGIO syrphoides.

Die Schwefelfliegenartige Schnepfenfliege.

Rhagio syrphoides: ater thorace lineato, abdomine rufo basi apiceque nigro, alis fascia costali fusca, pedibus testaceis.

Lecta a Dn. *Fuuck* in ditionibus Baruthinis.

Maior *Rh. tringar.* et *scolopaceo* F. Caput, antennae, palpi, haustellum atra. Thorax parum elevatus ater opacus, lineis quatuor cinereis (in pictura omis-
sis) mediis duabus approximatis, reliquis marginalibus. Scutellum tubgibbum atrum. Abdomen elongatum medio rufum (segmenta 2. 3. 4) basi apiceque nigrum. Seg-
mente 2. 3 lineolis dorsoalibus nigris. Alae obscure flavescens subhyalinae fascio-
la costali fusca, marginem inferiorem haud attingente. Pedes omnes testacei, po-
stici elongati.

a Magnitudo naturalis. b Eadem aucta.

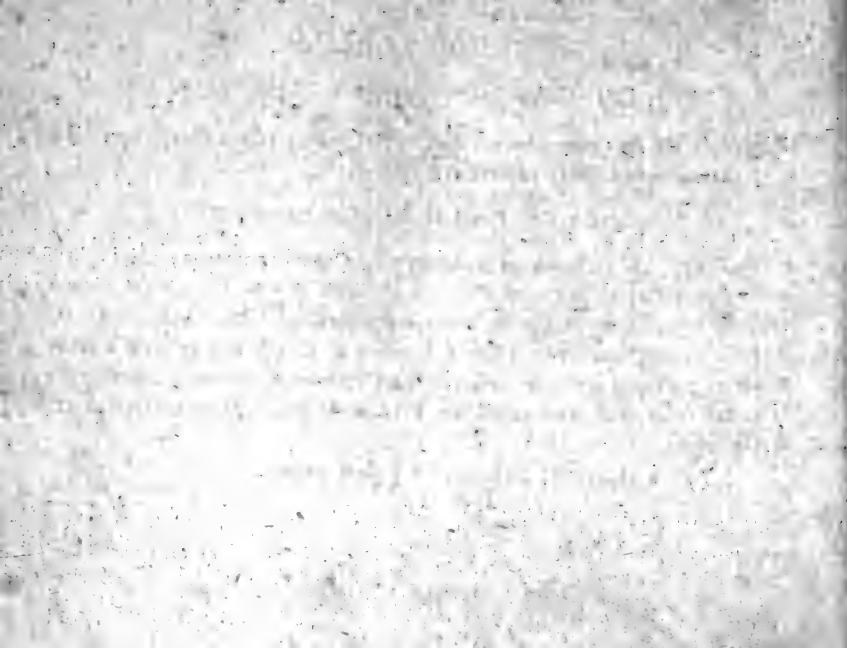



Syrphus ruficornis Fabr.

1.5+ fa.



SYRPHVS ruficornis.

Die rothhörnigte Schwebefliege.

Syrphus ruficornis : antennis setariis tomentosus thorace lineato, abdomine aeneo, alis maculatis. *Fabric.* Entom. Syft. T. VI. n. 84. p. 301. Syft. Ent. n. 35. p. 769. *Spec. Inf.* T. II. n. 48. p. 431. *Mant. Inf.* T. II. n. 35. p. 339.

Habitat in floribus.

a Magnitudo naturalis. b Eadem aucta.

The following is a list of the names of the persons who have been
 named in the report of the committee on the subject of the
 proposed amendment to the constitution of the State of New York.
 The names are arranged in alphabetical order of the surnames.
 The names of the persons who have been named in the report of the
 committee on the subject of the proposed amendment to the constitution
 of the State of New York are as follows:



Nulio sphaeus Fabr.

J. St. fec.



MVLIO *sphegeus*.

Die Bastardwespenartige Schwebefliege.

Mulio sphegeus: niger pedibus ferrugineis. *Fabric.* Ent. syst. Supplem. n. 9. p. 559.

Syrphus sphegeus *Fabric.* Syst. Entom. n. 28. p. 768. Sp. Inf. T. II. n. 40. p. 429.

Mant. Inf. T. II. n. 47. p. 338. Entom. syst. T. VI. n. 72. p. 298.

Habitat in floribus.

Corpus vix atrum, potius atro violaceum. Inter *Muliones* aegre habitat,
cum *S. ichneumoneo* (*Faun. Inf. Germ. LXXIII. 24.*)

a Magnitudo naturalis, b Eadem aucta,

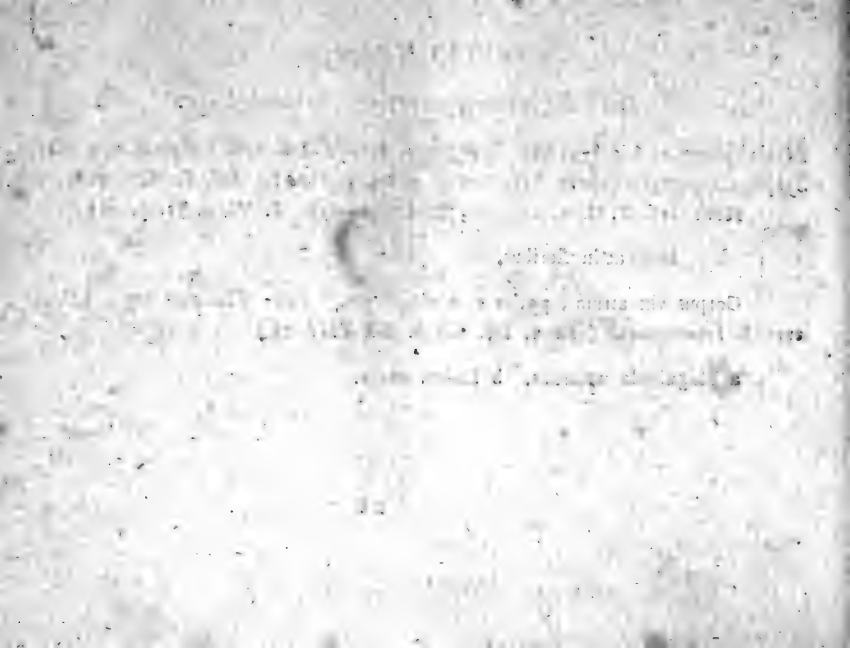



Phalaena populata Fabr.

J. St. fec.



PHALAENA populata.

Der Aefpenspanner.

Phalaena populata: feticornis alis flavo pallidis: anticis subfasciatis apice subtus fusco contaminatis. *Fabric.* Syst. Ent. n. 60. p. 632. Spec. Inf. T. II. n. 92. p. 258. Mant. Inf. T. II. n. 136. p. 200. Entom. syst. T. V. n. 168. p. 176.

Phalaena Geometr. populata: *Linn.* Syst. Nat. n. 244. p. 868. ed. XII. n. 244. p. 2473. Fn. Suec. n. 1266.

Syst. Verz. der Wien. Schmett. n. 17. p. 113.

Habitat in *Populo tremula*. *Linn.*

THE ...
...

...
...
...
...

...



Phalaena pyrallia Fabr.

J. S. f.

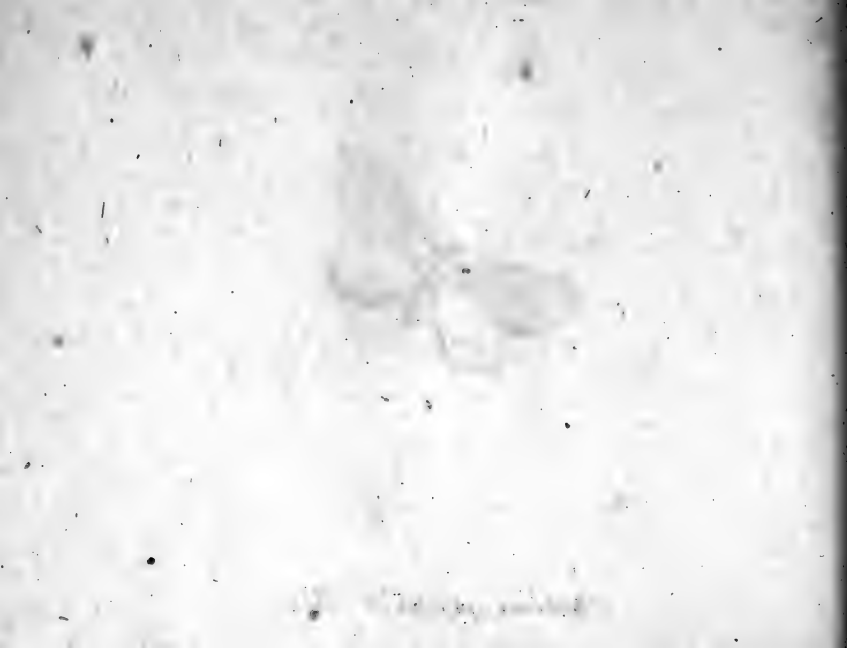

PHALENA *pyraliata*

Der Waldstrohspanner.

Phalena pyraliata: feticornis alis flavis: strigis quatuor undatis fuscis: posteriori maculari. *Fabric. Mant. Inf. T. II. n. 137. p. 201. Entom. Syst. Tom. V. n. 169. p. 176.*

Syst. Verz. der W. Schmett. n. 1. p. 117.

Habitat in *Galio vero Linn.*





Phalaena chenopodiata Fabr. J. St. fec.



[Faint, illegible text, possibly a signature or title]

PHALAENA chenopodiata.

Der Acker - Trespspinner.

Phalena chenopodiata: feticornis alis anticis testaceis: fasciis tribus griseis; puncto prominulo apicisque lineola supra fulca. *Fabric*, Syft. Ent. n. 83. p. 636. Spec. Inf. T. II. n. 124. p. 263. Mant. Inf. T. II. n. 187. p. 207. Entom. syft. T. V. n. 227. p. 191.

Phalaena Geometr. chenopodiata. *Linn.* Syft. Nat. n. 246. p. 868. ed. XIII. n. 246. p. 2475. Fn. Suec. n. 1263.

Phalaena Geometr. Mediofasciat. Mensuraria. *System. Verz. der W. Schmett.* n. 2. p. III.

Phalaena mensurata. *Scop.* carn. n. 560. ic. 560.

Kleemann Beytr. tab. 37.

Habitat in Chenopodiis et Bromo arvensi, in siccis et apricis collibus.



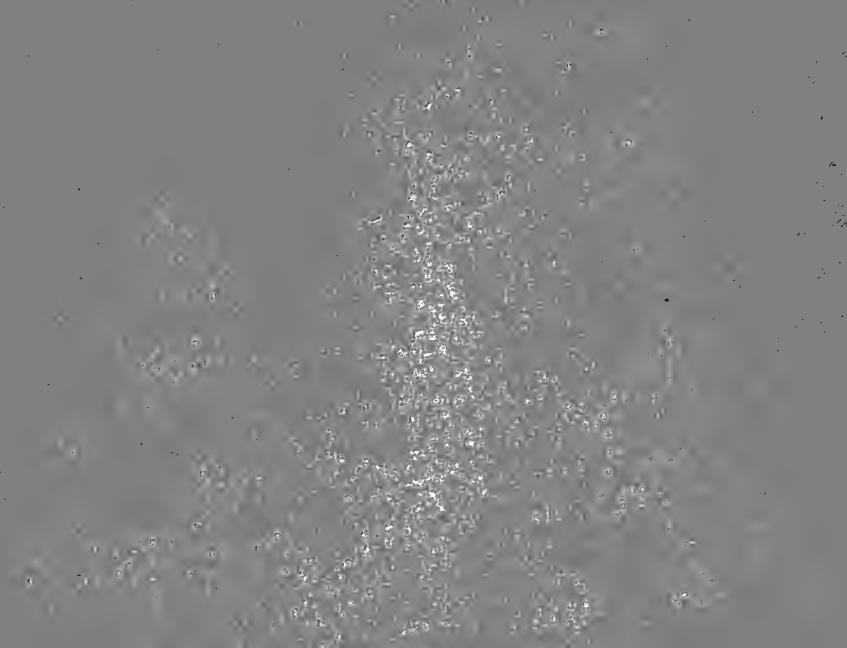



-
- Tab. 1. *Chrysomela lurida* Fabric.
 — 2. *Chrysomela collaris* Fabric.
 — 3. *Chrysomela viminalis* Fabric.
 — 4. *Chrysomela pallida* Fabric.
 — 5. *Chrysomela pectoralis* Fabric.
 — 6. *Chrysomela litura* Fabric.
 — 7. *Chrysomela haemorrhoidalis* Fabric.
 — 8. *Ichneumon grossiorius* Fabric.
 — 9. *Ichneumon infractorius* Fabric.
 — 10. *Ichneumon ambulatorius* Fabric.
 — 11. *Ichneumon mercatorius* Fabric.
 — 12. *Ichneumon flavatorius* Fabric.
 — 13. *Ichneumon debellator* Fabric.
 — 14. *Ichneumon dubitator* Panzer.
 — 15. *Chalcis clavipes* Fabric.
 — 16. *Chalcis flavipes* Fabric.
 — 17. *Crabro trimaculatus* Fem. Rossi.
 — 18. *Apis acervorum* Fabric.
 — 19. *Apis tuberculata* Fabric.
 — 20. *Nomada nigita* Fabric.
 — 21. *Phalangium phaleratum* Panzer.
 — 22. *Aphis piccae* Panzer.
 — 23. *Noctua quadra* Mas. Fabric.
 — 24. *Noctua quadra* Femina Fabric.





Chrysomela lurida Fabr.

J. St. fec.



CHRYSOMELA lurida.

Das fahle Goldhähnchen. La Chrysomele rouge à corcelet noir. Geoffr.

Chrysomele lurida: ovata nigra elytris striatis punctatis castaneis. *Fabric. Syst.*

Entom. n. 17. p. 97. Spec. Inf. T. I. n. 24. p. 120. Mant. Inf. T. I. n. 33. p. 69. Entom. system. T. I. n. 52. p. 38.

Chrysomele lurida. Linn. Syst. Nat. n. 28. p. 590. ed. XIII. n. 28. p. 1677.

Geoffr. Inf. T. I. n. 3. p. 258.

Panzer Entom. germ. I. n. 21. p. 160.

Habitat in Vite Betula.

a Magnitudo naturalis. b Eadem aucta.

Acht und siebenzigstes Heft.

WIRTSCHAFTS-LEHRBUCH

Das Volk in der Gegenwart. In der Gegenwart...

Die Volkswirtschaft. Die Volkswirtschaft...

Die Volkswirtschaft. Die Volkswirtschaft...

Die Volkswirtschaft. Die Volkswirtschaft...

Die Volkswirtschaft. Die Volkswirtschaft...

Die Volkswirtschaft. Die Volkswirtschaft...

Die Volkswirtschaft. Die Volkswirtschaft...

Die Volkswirtschaft. Die Volkswirtschaft...

Die Volkswirtschaft. Die Volkswirtschaft...

Die Volkswirtschaft. Die Volkswirtschaft...

Die Volkswirtschaft. Die Volkswirtschaft...

Die Volkswirtschaft. Die Volkswirtschaft...



Chrysomela collaris Fabr.

J. St. f.



CHRYSOMELA collaris.

Das am Bruststück gefäumte Goldhähnchen.

Chrysomela collaris: ovata violacea, thoracis marginibus albis puncto nigro. *Fabric.* Syst. Entom. n. 21. p. 97. Spec. Inf. T. I. n. 29. p. 121. Mant. Inf. T. I. n. 38. p. 69. Entom. syst. T. I. n. 56. p. 319.

Chrysomela collaris. *Linn.* Syst. Nat. n. 37. p. 591. ed. XIII. n. 37. p. 1680. Fn. Suec. n. 528.

Rossi Faun. Etrusc. ed. Hellwig, I. n. 210. p. 87.

Voet Coleopt. T. IV. n. 1. p. 27. tab. 30. fig. 1. *edit. nostr.*

Panzer Entom. germ. I. n. 22. p. 160.

Habitat in Salice.

a Magnitudo naturalis. b Eadem aucta.

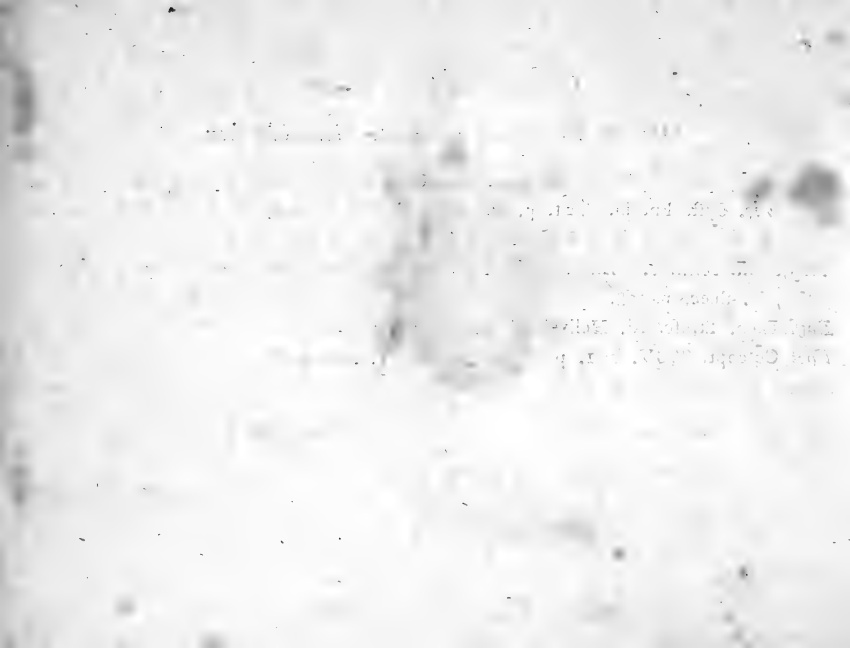

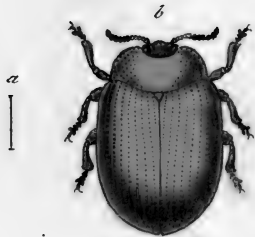

Chrysomela viminalis Fabr.

J. St. f.



CHRYSOMELA viminalis.

Das Band - Weiden Goldhähnchen.

Chrysomela viminalis: ovata nigra thorace rufo bimaculato, elytris rufis. *Fabric.*
Syst. Ent. n. 22. p. 98. Spec. Inf. T. I. n. 30. p. 121. Mant. Inf. T. I.
n. 39. p. 69. Entom. syst. T. I. n. 59. p. 319.

Chrysomela viminalis. *Linn.* Syst. Nat. n. 31. p. 590. ed. XIII. n. 31. p. 1678.
Fn. Suec. n. 524.

Chrysomela signata. *Scopol.* carn. n. 233. *absque icone.*

Panzer Entom. germ. I. n. 24. p. 160.

Habitat in Salice.

Chrysom. *Geoffr.* I. n. 18. p. 265. vix huc referenda. Varietatem *Chrysf.*
10. *punct.* credit *Scriba* in ephemerid. n. 182. Maculae thoracis haud raro desunt.

a Magnitudo naturalis. b Eadem aucta.



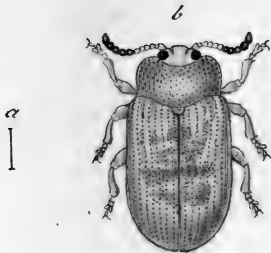

Chrysomela pallida Fabr.

J. St. f. ex.



CHRYSOMELA pallida.

Das bleichgelbe Goldhähnchen.

Chrysomela pallida: ovata flavescens oculis nigris. *Fabric.* Syft. Ent. n. 26. p. 99.
Spec. Inf. T. I. n. 34. p. 122. Mant. Inf. T. I. n. 44. p. 70. Entom. syft.
T. I. n. 64. p. 321.

Chrysomela pallida. *Linn.* Syft. Nat. p. 25. p. 589. ed. XIII. n. 25. p. 1676. Fn.
Suec. n. 521.

Panzer Entom. germ. I. n. 27. p. 161.

Habitat in Alno, Betula, Sorbo, Salice.

Crioceris. *Geoffr.* I. n. 6. p. 243. huc non pertinet. Antennae in nostris apice
fuscescentes.

a Magnitudo naturalis. b Eadem aucta.





Chrysomela pectoralis Fabr.

J. St. fec.

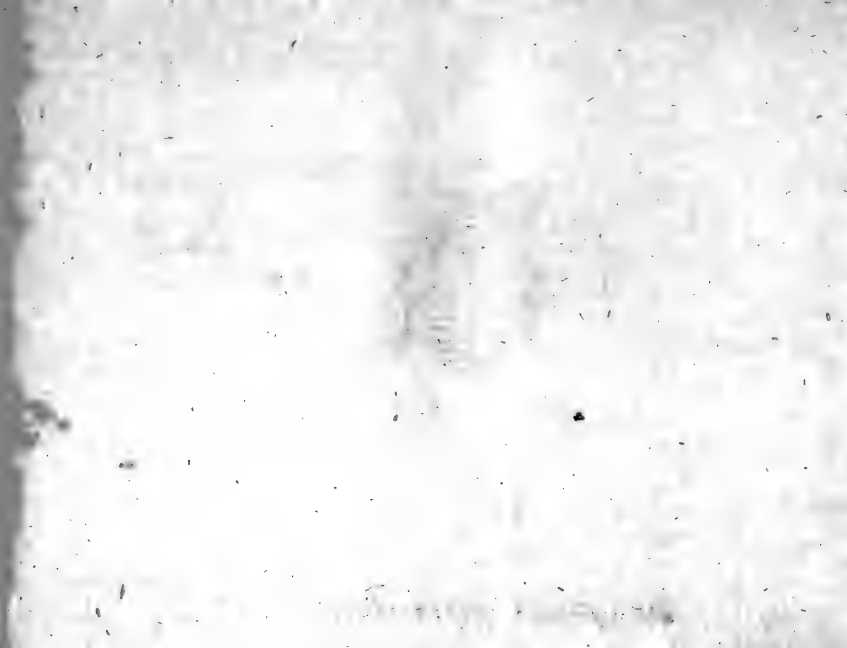

CHRYSOMELA pectoralis.

Das rothe Goldhähnchen mit schwarzer Brust.

Chrysomela pectoralis: ovata rufa pectore abdominisque basi nigris. *Fabric. Entom. syst. T. I. n. 102. p. 328.*

Dermeestes rufus. *Herbst* im Archiv IV. n. 14. p. 22. tab. 20. fig. 7.

Punzer Entom. germ. I. n. 46. p. 165.

Habitat primo vere in floribus Pomonae frequens.

a Magnitudo naturalis. b Eadem aucta.

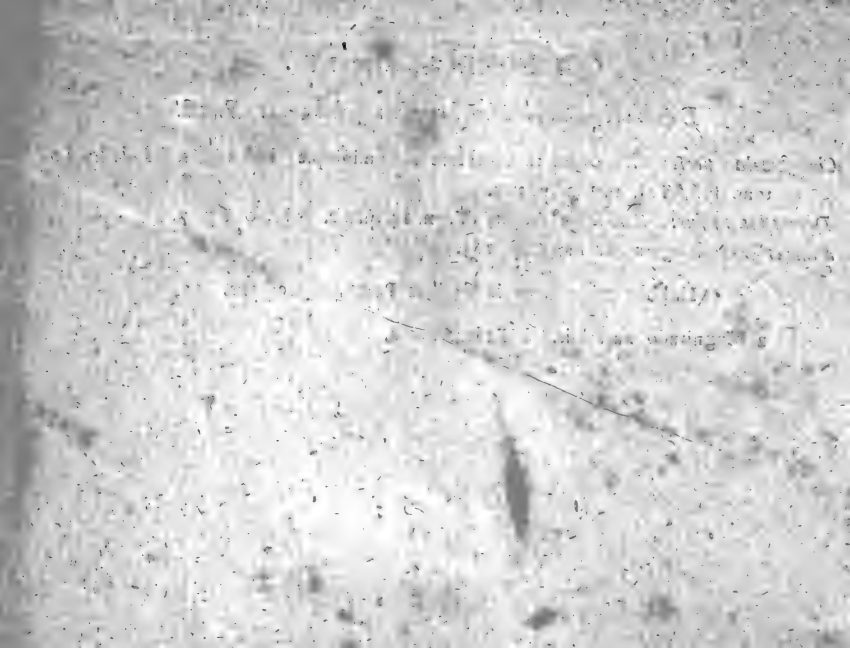



Chrysomela litura Fabr.

J. St. f.



CHRYSOMELA litura.

Das gelbrothe Goldhähnchen, mit dem schwarzen Rückenstreif.

- Chrysomela litura*: ovata rufescens elytris sutura lineaque longitudinali, atris. *Fabric.*
Syst. Entom. n. 44. p. 102. Spec. Inf. T. I. n. 57. p. 126. Mant. Inf. T. I.
n. 74. p. 72. Entom. syst. T. I. n. 103. p. 328.
Herbst im Archiv IV. n. 30. p. 57. tab. 23. fig. 18.
Panzer Entom. germ. I. n. 46. p. 165.

Legi utrumque sexum frequens semper in *Spartio Scopario* Linn.

a Magnitudo naturalis. b Eadem aucta,

THE UNIVERSITY OF CHICAGO

PH.D. THESIS

BY

THE AUTHOR

CHICAGO, ILLINOIS

1950



Chrysomela haemorrhoidalis Fabr.

J. S. f. 22.



CHRYSOMELA haemorrhoidalis.

• *Das rothafterichte Goldhähnchen.*

Chrysomela haemorrhoidalis: ovata nigra nitida, antennis basi flavescens, ano supra rubro. *Fabric.* Syst. Entom. n. 47. p. 102. Spec. Inf. T. I. n. 60. p. 116. Mant. Inf. T. I. n. 78. p. 72. Entom. syst. T. I. n. 107. p. 329.

Chrysomela haemorrhoidalis. *Linn.* Syst. Nat. n. 6, p. 587. ed. XIII. n. 6. p. 1669. Fn. Suec. n. 508.

Panzer Entom. germ. I. n. 49. p. 165.

Habitat in Betula, Alno, Salice.

a Magnitudo naturalis. b Eadem aucta.

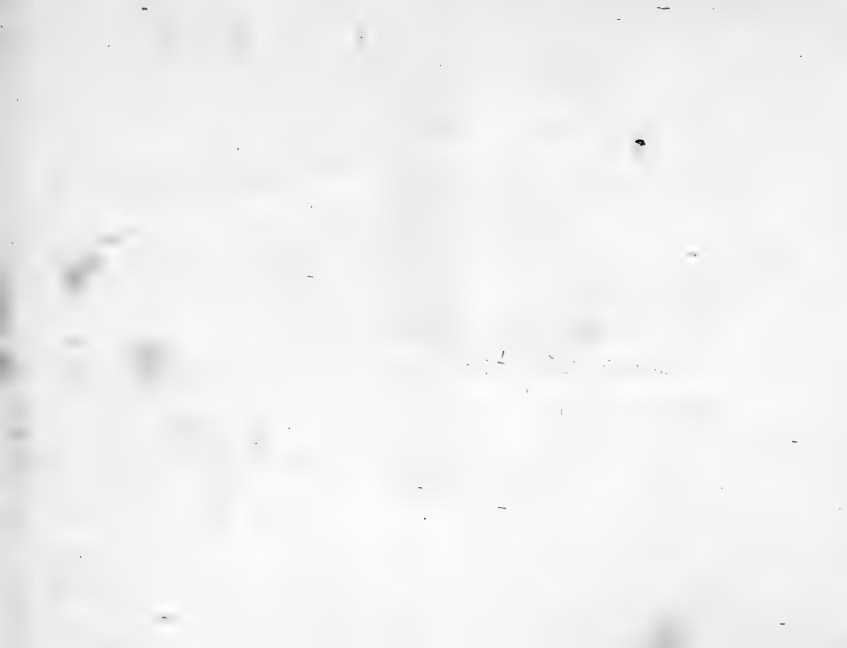



Ichneumon grosforius Fabr.

J. St. fec.



... ..

ICHNEVMON *grossorius*.

Die grosse Schlupfwespe mit dem rothgeringelten schwarzen weisßgefleckten Unterleib.

Ichneumon grossorius: scutello albo, thorace maculato, abdominis segmento secundo tertioque rufis, ultimis apice albis. *Fabric.* Entom. syst. T. III, n. 17. p. 136.

Legi raro in *Carpino Betulo* Linn.

1871

Die große Schilffurche mit dem unteren Teil
des westlichen Kanals.

Die große Schilffurche mit dem unteren Teil
des westlichen Kanals. Die große Schilffurche
mit dem unteren Teil des westlichen Kanals.

Die große Schilffurche mit dem unteren Teil
des westlichen Kanals.



Ichneumon infractorius Fabr.

J. St. f.



ICHNEVMON infractorius.

Die schwarze ununterbrochen gelbgebänderte Schlupfwespe.

Ichneumon infractorius: scutello flavo thorace maculato, abdominis segmentis margine flavis, pedibus flavis, femoribus nigris. *Fabric.* Syst. Entom. n. 9. p. 328. *Spec. Inf. T. I. n. 9. p. 422.* *Mant. Inf. T. I. n. 10. p. 260.* *Entom. syst. T. III. n. 5. p. 138.*

Ichneumon infractorius. *Linn.* Syst. Nat. n. 7. p. 931. ed. XIII. n. 7. p. 2676. *Fn. Suec. n. 1584.*

Rossi Faun. Emusc. T. II. n. 744. p. 37.

Schäffer Ic. Inf. Ratisb. tab. 20. fig. 9.

Legi in dumetis, et in floribus umbelliferis,

a Magnitudo naturalis. b Eadem aucta.

THE HISTORY OF THE

REIGN OF KING CHARLES THE FIRST

IN WHICH IS CONTAINED THE
LIFE AND DEATH OF THAT
MARTYR KING

BY
JAMES HARRISON

LONDON
Printed by J. Sturges, at the
Sign of the Sun in St. Dunstons Church
Lane, near St. Pauls Church

1650



Ichneumon ambulatorius Fabr.

J. St. fec.



ICHNEUMON ambulatorius.

*Die schwarze Schlupfwespe mit dem rothgebänderten schwarzen
weissgerändeten Unterleib.*

Ichneumon ambulatorius: scutelio flavicante, thorace maculato, abdominis segmento secundo (*tertioque*) ferrugineo, reliquis margine albis. *Fabric. Syst. Entom.* n. 10. p. 329. *Spec. Inf. T. I.* n. 10. p. 422. *Mant. Inf. T. I.* n. 11. p. 260. *Entom. syst. T. III.* n. 26. p. 139.

Schäffer Ic. Inf. Ratisb. tab. 74. fig. 4.

Legi minus frequens in umbelliferis.

Frequentius occurrit abdomine atro, segmento primo petiolari nigro, secundo tertio rufis, quarto, quinto, sexto nigris postice albis. Pedes postici apice nigro annulati. Aiae fuscae, stigmatе marginali ordinario late flavo.

a Magnitudo naturalis. b Eadem aucta.

RECHENKUNDE

Die Rechenarten sind die Addition, Subtraktion, Multiplikation und Division.

Die Addition ist die Zusammenfügung zweier oder mehrerer Zahlen zu einer einzigen Zahl, die die Summe heißt.

Die Subtraktion ist die Abnahme einer Zahl von einer anderen, die die Differenz heißt.

Die Multiplikation ist die wiederholte Addition einer Zahl zu sich selbst, die das Produkt heißt.

Die Division ist die Aufteilung einer Zahl in eine bestimmte Anzahl von Teilen, die den Quotienten heißt.



Ichneumon mercatorius Fabr.

J.St.fec.

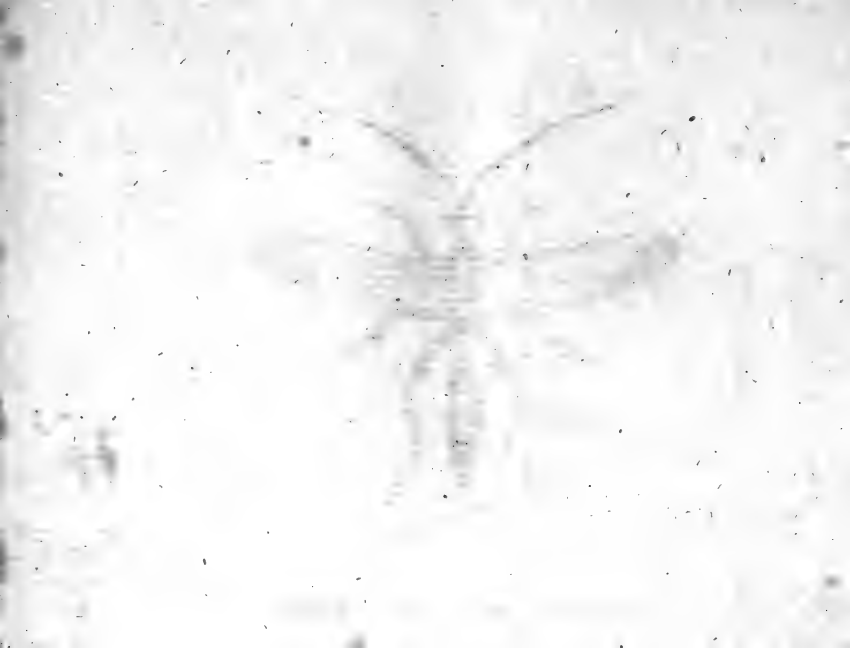

ICHNEVMON mercatorius.

Die schwarze Schlupfwespe mit dem gelb gebänderten und geränderten Unterleib.

Ichneumon mercatorius: scutello flavicante, thorace submaculato, abdominis segmento secundo tertioque basi, reliquis apice flavis. *Fabric.* Entom. syst. T. III. n. 41. p. 143.

Schaeffer Ic. Inf. Ratisb. tab. 72. fig. 5. tab. 205. fig. 6. et tab. 223. fig. 7.
Legi haud raro in umbelliferis.

Occurrit non raro abdominis segmento *tertio*, apice etiam *flavo marginato*.

a Magnitudo naturalis, b Eadem aucta.

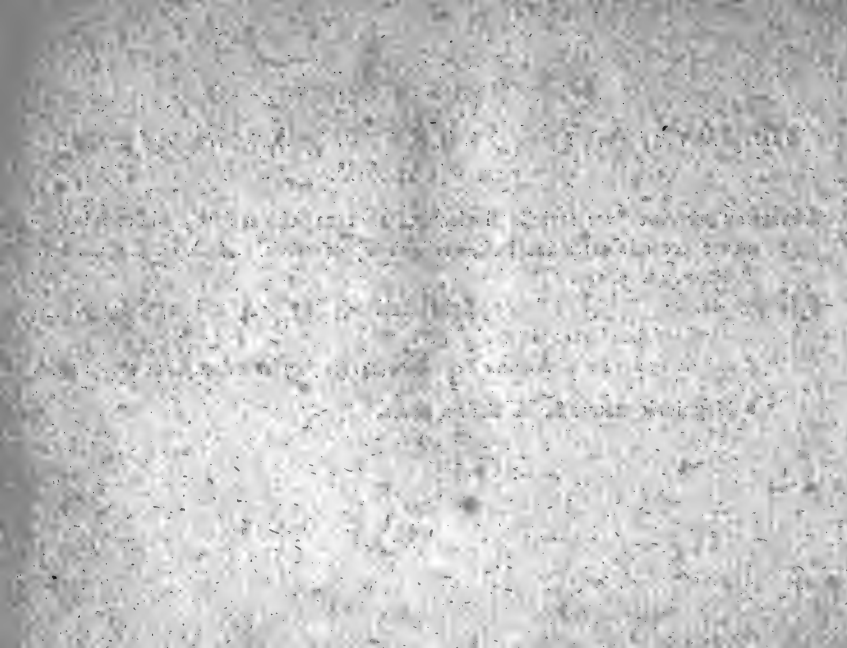



Ichneumon flavatorius Fabr.

J. St. fca.



ICHNEVMON flavatorius.

Die rothe gelbbunte Schlupfwespe.

Ichneumon flavatorius: scutello albo fulvus, antennis abdominisque ultimis segmentis atris. *Fabric. Entom. syst. Supplem. p. 220.*

Obvius rarissime in umbelliferis.

a Magnitudo naturalis. b Eadem aucta.

COMMISSIONER OF THE GENERAL LAND OFFICE

THE GENERAL LAND OFFICE

London, 1st January 1900. Sir, I have the honor to acknowledge the receipt of your letter of the 28th inst. in relation to the above-mentioned land.

Yours faithfully,
The Commissioner

Enclosed are the documents referred to in your letter.



Ichneumon debellator Fabr.

J. G. G. f. n.



ICHNEVMON debellator.

Die schwarze Schlupfwespe mit dem in der Mitte rothen Unterleib.

Ichneumon debellator: niger, abdominis quatuor segmentis intermediis rufis, femoribus clavatis nigris. *Fabric.* Syst. Ent. n. 37. p. 333. *Spec. Inf.* T. I. n. 41. p. 427. *Mant. Inf.* T. I. n. 49. p. 263. *Entom. syst.* T. III. n. 78. p. 152.

Raro in dumetis.

a Magnitudo naturalis. b Eadem aucta.

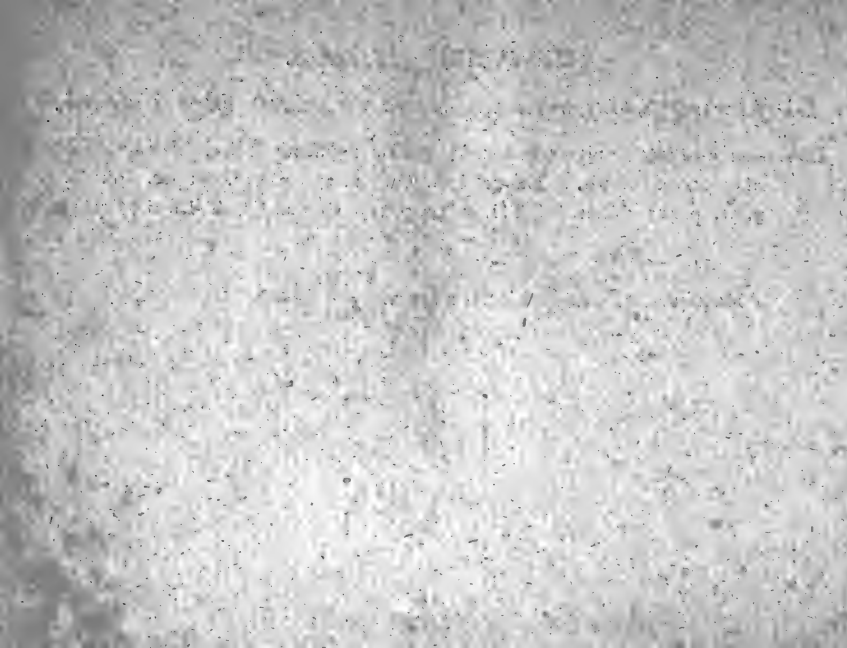



Ichneumon dubitator Michx.

J. St. fec.



ICHNEVMON dubitator.

Die schwarze rothgebänderte und weissgeringelte Schlupfwespe.

Ichneumon dubitator: niger, abdominis segmento primo apice, secundo tertioque totis rufis, reliquis apice albis.

Legi haud infrequens in umbelliferis.

Medius. Caput, antennae, thorax atra immaculata, Abdomen clavatum, atrum, niudulum, segmento primo apice, secundo tertioque totis rufis, reliquis nigris apice albo marginatis. Pedes ferruginei: tarsi postici nigri, Alae obscuro hyalinae.

a Magnitudo naturalis. b Eadem aucta.

The following is a list of the names of the members of the
Faculty of the University of Chicago, who have been
appointed to the positions of Professors of the Law, in
the year 1900.

Prof. James C. H. Smith, LL.D., has been appointed
Professor of the Law, and will take charge of the
Department of Law, in the year 1900. He is a
graduate of the University of Chicago, and has
been a member of the faculty since 1892.

Prof. James C. H. Smith, LL.D., has been appointed
Professor of the Law, and will take charge of the
Department of Law, in the year 1900.



Chalcis clavipes Fabr.

J. St. fec.

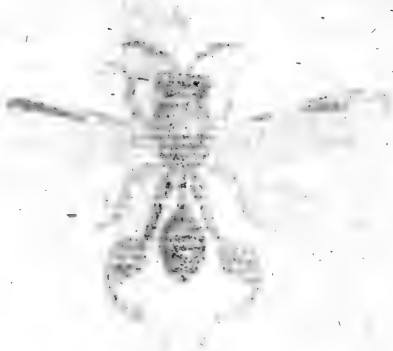

CHALCIS clavipes.

Die rothschenklichte Schenkelwespe.

Chalcis clavipes: atra femoribus posticis incrassatis rufis. *Fabric. Mant. Inf.*

T. I. n. 2. p. 272. *Entom. system. T. III. n. 2. p. 195.*

Sphex fispes. Linn. Syft. Nat. n. 13. p. 943. ed. XIII. n. 1. p. 2742, Faun. Suec. n. 1657.

Hübner im Naturforsch. XXIV. n. 19. p. 56. tab. II. fig. 23.

Rossi Faun. etrusc. T. II. n. 803. p. 58.

Legi raro in fabulosis.

a Magnitudo naturalis. b Eadem aucta.

1875

THE UNIVERSITY OF CHICAGO

PHILOSOPHY DEPARTMENT

PHILOSOPHY DEPARTMENT

PHILOSOPHY DEPARTMENT

PHILOSOPHY DEPARTMENT

PHILOSOPHY DEPARTMENT



Chalcis flavipes Fabr.

J. St. fec.

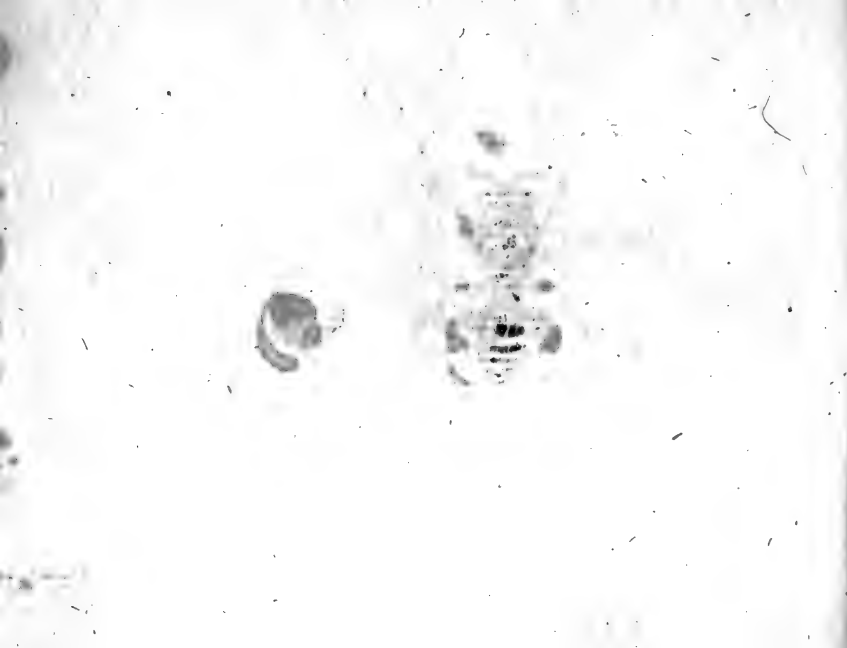

CHALCIS flavipes.

Die gelbfüßichte Schenkelwespe.

Chalcis flavipes: atra femoribus posticis incrassatis ferratis, macula apicis flava, pedibus flavis. *Fabric.* Entom. syst. T. III, n. 10. p. 197.

Quamvis haec *Chalcis* species, ad insularum *Americas meridionalis* indigenas, iam iam ab illustr. *Fabricio* relata fuerit, meumque exemplum, quod in propria collectione conservo, ex *India occidentali* profectum; attamen Dn. *Sturm* affirmabat, ipsum, aliud etiam *Norimbergae* reperiisse. Ad me nunc misso hoc exemplo, seduloque cum illo instituto examine, omnino patuit, nullum superesse dubium, et adeo utrumque exemplum inter se convenire, ut vel ulla discriminis nota, haud amplius detegi potuisset. Atqui, dum speciem antehac *Americas meridionalis* indigenis adscriptam, non spernentem paterna rura quoque cognoscerem, haud haesitavi, eam nunc inter insecta nostratia etiam enumerare.

a Magnitudo naturalis. b Eadem aucta.

THE HISTORY OF THE

ROYAL SOCIETY OF LONDON

OF THE HISTORY OF THE ROYAL SOCIETY OF LONDON, FROM ITS INSTITUTION IN 1660, TO THE PRESENT TIME. BY JOHN WALLIS, ESQ. F.R.S.

IN TWO VOLUMES. THE FIRST CONTAINS THE HISTORY OF THE SOCIETY, FROM ITS INSTITUTION IN 1660, TO THE PRESENT TIME. THE SECOND CONTAINS THE HISTORY OF THE SOCIETY, FROM ITS INSTITUTION IN 1660, TO THE PRESENT TIME.

LONDON: Printed by J. Baskin, in the Strand, 1752.

IN TWO VOLUMES. THE FIRST CONTAINS THE HISTORY OF THE SOCIETY, FROM ITS INSTITUTION IN 1660, TO THE PRESENT TIME. THE SECOND CONTAINS THE HISTORY OF THE SOCIETY, FROM ITS INSTITUTION IN 1660, TO THE PRESENT TIME.

THE HISTORY OF THE ROYAL SOCIETY OF LONDON, FROM ITS INSTITUTION IN 1660, TO THE PRESENT TIME. BY JOHN WALLIS, ESQ. F.R.S.



Crabro trimaculatus Rossi Fem.

J. St. fcc.

10000

CRABRO trimaculatus. Femina.

Die dreygefleckte Horneise. Das Weibchen.

Crabro trimaculatus: ater thorace albo maculato, abdominis segmento primo rufo, reliquis utrinque linea transversa alba.

Sphex maculata. Fabric. Mant. Inf. T. I. n. 50. p. 277. Entom. system. T. III. n. 70. p. 215.

Pompilus maculatus. Fabric. Entom. syst. Supplem. n. 32. p. 251.

Sturm Verz. f. Insekt. tab. III. fig. 2.

Pluries legi huius exempla, obvia saepius in plantis umbelliferis ad dumetorum versuras, plusquam autem saepius ea in copula, cum mare, *Crabrone trimaculato* Ross. (*Faun. Insect. LI. 13.*) deprehendi. Quum autem animadverterem, marem nulla constanti nota, a *femina hac* sua differre, si excipis duntaxat pedum segmentique primi abdominis *ruborem*, coloremque hunc, haud satis esse aptum,

ad novam speciem condendam: arbitratus sum esse consultius, speciem a natura ipsa copulatam, etiam tradere coniunctam, nec illam ipsam, utroque nunc insignem sexu, in partes inique solvere.

Addendum, hanc speciem, neque inter Crabrones, neque inter Spheges, multo minus inter *Pompilos* apte militare sed potius proprium constituere genus.

a Magnitudo naturalis, b Eadem aucta.



Apis acervorum Fabr.

J. St. fcc.



APIS acervorum.

Die Sandhäufchen - Biene.

Apis acervorum: hirsuta atra, tibiis posticis ferrugineis. *Fabric.* Syst. Ent. n. 21. p. 382. *Spec. Inf.* T. I. n. 25. p. 479. *Mant. Inf.* T. I. n. 29. p. 301. *Entom. syst.* T. III. n. 36. p. 322.

Apis acervorum. *Linn.* Syst. Nat. n. 50. p. 961. ed. XIII. n. 50. p. 2783. *Fn. Suec.* n. 1717.

Schrank. inf. austr. n. 802.

Reffi Faun. etrusc. n. 907. p. 101.

Habitat in floribus, saepius *Carduis* delectatur. *Schaefferi* figura 5. in tab. 78. *Apis muraria* repraesentatur, ideoque huc non pertinet.

a Magnitudo naturalis. b Eadem aucta.

ATTS - 10/10/00

Die Einheit der - Klasse

Die Einheit der Klasse ist ein zentraler Begriff in der Logik und Mathematik. Er bezeichnet die Eigenschaft eines Objekts, ein Mitglied einer bestimmten Klasse zu sein. In der Mengenlehre wird dies durch die Zugehörigkeit $x \in A$ ausgedrückt, wobei x das Objekt und A die Klasse ist.

Die Einheit der Klasse ist ein zentraler Begriff in der Logik und Mathematik. Er bezeichnet die Eigenschaft eines Objekts, ein Mitglied einer bestimmten Klasse zu sein. In der Mengenlehre wird dies durch die Zugehörigkeit $x \in A$ ausgedrückt, wobei x das Objekt und A die Klasse ist.

Die Einheit der Klasse ist ein zentraler Begriff in der Logik und Mathematik. Er bezeichnet die Eigenschaft eines Objekts, ein Mitglied einer bestimmten Klasse zu sein. In der Mengenlehre wird dies durch die Zugehörigkeit $x \in A$ ausgedrückt, wobei x das Objekt und A die Klasse ist.

Die Einheit der Klasse ist ein zentraler Begriff in der Logik und Mathematik. Er bezeichnet die Eigenschaft eines Objekts, ein Mitglied einer bestimmten Klasse zu sein. In der Mengenlehre wird dies durch die Zugehörigkeit $x \in A$ ausgedrückt, wobei x das Objekt und A die Klasse ist.

Die Einheit der Klasse ist ein zentraler Begriff in der Logik und Mathematik. Er bezeichnet die Eigenschaft eines Objekts, ein Mitglied einer bestimmten Klasse zu sein. In der Mengenlehre wird dies durch die Zugehörigkeit $x \in A$ ausgedrückt, wobei x das Objekt und A die Klasse ist.

Die Einheit der Klasse ist ein zentraler Begriff in der Logik und Mathematik. Er bezeichnet die Eigenschaft eines Objekts, ein Mitglied einer bestimmten Klasse zu sein. In der Mengenlehre wird dies durch die Zugehörigkeit $x \in A$ ausgedrückt, wobei x das Objekt und A die Klasse ist.

Die Einheit der Klasse ist ein zentraler Begriff in der Logik und Mathematik. Er bezeichnet die Eigenschaft eines Objekts, ein Mitglied einer bestimmten Klasse zu sein. In der Mengenlehre wird dies durch die Zugehörigkeit $x \in A$ ausgedrückt, wobei x das Objekt und A die Klasse ist.

Die Einheit der Klasse ist ein zentraler Begriff in der Logik und Mathematik. Er bezeichnet die Eigenschaft eines Objekts, ein Mitglied einer bestimmten Klasse zu sein. In der Mengenlehre wird dies durch die Zugehörigkeit $x \in A$ ausgedrückt, wobei x das Objekt und A die Klasse ist.

Die Einheit der Klasse ist ein zentraler Begriff in der Logik und Mathematik. Er bezeichnet die Eigenschaft eines Objekts, ein Mitglied einer bestimmten Klasse zu sein. In der Mengenlehre wird dies durch die Zugehörigkeit $x \in A$ ausgedrückt, wobei x das Objekt und A die Klasse ist.

Die Einheit der Klasse ist ein zentraler Begriff in der Logik und Mathematik. Er bezeichnet die Eigenschaft eines Objekts, ein Mitglied einer bestimmten Klasse zu sein. In der Mengenlehre wird dies durch die Zugehörigkeit $x \in A$ ausgedrückt, wobei x das Objekt und A die Klasse ist.



Apis tuberculata Fabr.

J. St. fec.

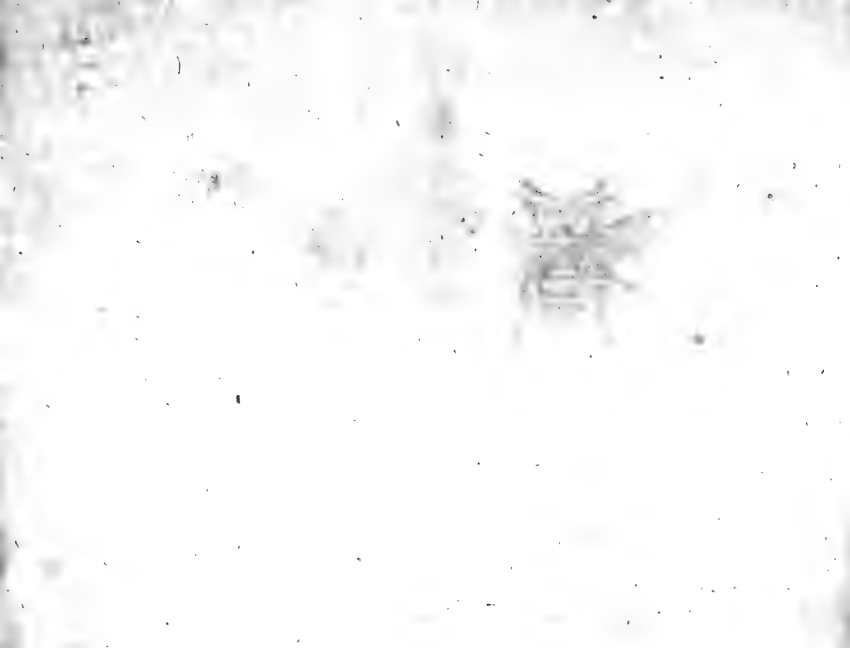

APIS tuberculata.

Die unter dem Halse höckerichte Biene.

Apis tuberculata: thorace pubescente, abdomine atro: margine cinerascete, ano fulvo. *Fabric.* Entom. system. T. III. n. 84. p. 3.

Legi infrequens in floribus compositis.

Processus conicus corneus sub gula, in hac specie maxime notabilis.

a Caput cum. b tuberculo sub gula aucta.

ATIN

This number of the ...

... ..

... ..

... ..

... ..

... ..



Nomada nigrita Fabr.

J. St. fec.



NOMADA nigrita.

Die schwarze Trauerbiene.

Nomada nigrita: atra thorace cinereo villosa, abdomine nitido immaculato, alis apice fuscis.

Nomada nigrita. Fabric. inedit.

Schäffer Ic. Inf. Ratisb. tab. 224. fig. 3. 4.

Legi haud infrequens in *Mentha sylvestri* Linn. Magnitudine variat.

Inter maiores huius generis. Caput atrum. Frons villosita atra barbata. Oculi cinerei. Antennae nigrae thorace breviores. Thorax ater cinereo villosus. Scutellum depressum, minime elevatum. Abdomen atrum elongatum lucidum, basi et apice rara pube vestitum. Pedes nigro villosuli. Alae fuscescentes, apice intensius fuscae.

a) Magnitudo naturalis, b Eadem aucta.

PLANTAS DE LA SIERRA DE GUADALUPE

DE LA SIERRA DE GUADALUPE

1. *... ..*
 2. *... ..*
 3. *... ..*
 4. *... ..*
 5. *... ..*
 6. *... ..*
 7. *... ..*
 8. *... ..*
 9. *... ..*
 10. *... ..*
 11. *... ..*
 12. *... ..*
 13. *... ..*
 14. *... ..*
 15. *... ..*
 16. *... ..*
 17. *... ..*
 18. *... ..*
 19. *... ..*
 20. *... ..*
 21. *... ..*
 22. *... ..*
 23. *... ..*
 24. *... ..*
 25. *... ..*
 26. *... ..*
 27. *... ..*
 28. *... ..*
 29. *... ..*
 30. *... ..*
 31. *... ..*
 32. *... ..*
 33. *... ..*
 34. *... ..*
 35. *... ..*
 36. *... ..*
 37. *... ..*
 38. *... ..*
 39. *... ..*
 40. *... ..*
 41. *... ..*
 42. *... ..*
 43. *... ..*
 44. *... ..*
 45. *... ..*
 46. *... ..*
 47. *... ..*
 48. *... ..*
 49. *... ..*
 50. *... ..*
 51. *... ..*
 52. *... ..*
 53. *... ..*
 54. *... ..*
 55. *... ..*
 56. *... ..*
 57. *... ..*
 58. *... ..*
 59. *... ..*
 60. *... ..*
 61. *... ..*
 62. *... ..*
 63. *... ..*
 64. *... ..*
 65. *... ..*
 66. *... ..*
 67. *... ..*
 68. *... ..*
 69. *... ..*
 70. *... ..*
 71. *... ..*
 72. *... ..*
 73. *... ..*
 74. *... ..*
 75. *... ..*
 76. *... ..*
 77. *... ..*
 78. *... ..*
 79. *... ..*
 80. *... ..*
 81. *... ..*
 82. *... ..*
 83. *... ..*
 84. *... ..*
 85. *... ..*
 86. *... ..*
 87. *... ..*
 88. *... ..*
 89. *... ..*
 90. *... ..*
 91. *... ..*
 92. *... ..*
 93. *... ..*
 94. *... ..*
 95. *... ..*
 96. *... ..*
 97. *... ..*
 98. *... ..*
 99. *... ..*
 100. *... ..*

a
|



Phalangium phaleratum Mühi.

J. St. fec.



PHALANGIVM phaleratum.

Die buntfärbigte Afterspinne.

Phalangium phaleratum: ferrugineum chelis atris, abdomine subrotundo nigro, basi, fascia interrupta, maculisque tribus dorsalibus flavis.

Legi in arenosis Mens. Junio 1800.

Caput cum thorace in unum corpus unitum, circumscriptione ovata, colore ferrugineo. Oculi subocto, duobus scilicet coalitis. Chelae nigrae petiolo ferrugineo insidentes. Abdomen subrotundum nigrum basi flavum, fascia medio interrupta, punctisque tribus dorsalibus flavis. Puncta duo fere in medio opposita, tertium ante apicem. Pedes ferruginei: femoribus primi paris, tibiisque omnibus apice nigro annulatis.

a Magnitudo naturalis. b Eadem aucta.

THE UNIVERSITY OF CHICAGO

DEPARTMENT OF CHEMISTRY

RESEARCH REPORT NO. 1000
BY J. H. GOLDSTEIN AND R. M. MARSH

Submitted for publication in the Journal of Chemical Physics
October 15, 1950

Copyright © 1950 by John Wiley & Sons, Inc.



Aphis Piccae Mithi.

J. St. f.



APHIS piceae.

Die Blattlaus auf der Weisstanne.

Aphis piceae. *Pinus piceae.* Linn.

Schäffer Ic. Inf. Ratisb. tab. 222. fig. 4. 5. ?

Legi ante aliquot annos in *Pinu picea* Linn. deinde etiam legit nuperrime eam amicissimus Carol. de Furtenbach, collegii norimbergensis de re saltuaria a consiliis, in *Pinu Abiete* Linn. benevoleque mecum huius numerosam gregem communicavit.

Fertilis, si quae alia species est huius generis, adeo, ut pene integer truncus *Pini Abietis* L, propter singularem copiam harum Aphidum, eminus nigredine aliqua obductus videretur.

Inter maiores species huius generis referenda. Corpus nigrum, margine laterali incrassato. Cornicula subnulla, Anus subobtusus, Antennae nigrae ad me-

dium usque rufescentes: articulo primo crassiori. Pedes rufescentes, femoribus apice
tarsisque nigricantibus: postici elongati. Alae praegrandes omnino albo-hyalinae,
lineola marginis antici ante apicem nigra. Ad *Apid. Ligustici Fabric.* propius
accedere videtur.

a Magnitudo naturalis. b Eadem aucta.



Noctua quadra Mas Fabr.

J. St. f.

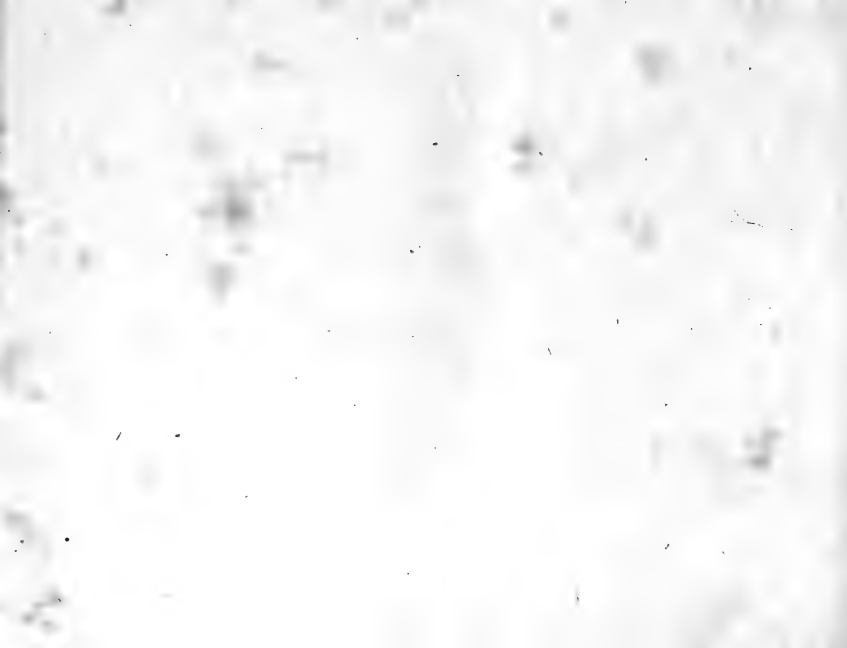

NOCTVA quadra. Mas.

Der Vierpunkt. Der Strohhut. Die Stahlmotte. Der grosse Schabenspinner. Das Viereck. Das Männchen.

Noctua quadra: laevis alis depressis luteis: anticis punctis duabus cyaneis. *Fabric. Entom. syst. T. V. n. 54. p. 24.*

Noctua deplana. Fabric. Syst. Entom. n. 20. p. 595. Spec. Inf. T. II. n. 29. β. p. 215. Mant. Inf. T. II. n. 40. p. 139. β.

Phalaena Noctua deplana. Linn. Syst. Nat. Mant. I. p. 539. ed. XIII. n. 987. p. 2533.

Rossi Faun. etrusc. T. II. n. 1108. p. 179.

Borkhausen eur. Schmett. III. Th. n. 76. p. 239.

Die Raupe findet man auf verschiedenen Bäumen, als der Buche, der Esche, dem Maulbeerbaum, der Linde, den Zwetschen und Obstbäumen, durch deren

Verwüstung sie sich schon öfters furchtbar gemacht hat. Auch auf den Nadelhölzern findet man sie öfters, *sie frisst aber nicht die Nadeln derselben*, sondern die an ihren Stämmen befindlichen Flechten und Jungermannien. Auch an den vorgenannten Bäumen frisst sie lieber die Flechten und Laubmoose, als die Blätter. Zur Verwandlung spinnt sie sich in ein zwar weitläufiges aber sehr dünnes Gewebe von eirunder Gestalt, in dessen Mitte die Chrysalide durch zarte Fäden, oder durch dünne Häute befestigt, schwebt. Sie ist beynahe eyrund, von Farbe braunroth mit einigem Glanz, und äussert kaum einige Zeichen des Lebens. Die Eule entwickelt sich in drey, längstens vier Wochen. *Borkhausen.*



Noctua quadra Fem. Fabr.

J. St. fec. 1



NOCTVA quadra, Femina.

Der Würfelvogel. Die Pflaumeneule. Der Vierpunkt etc. La Phalène jaune à quatre points. Geoffr. Das Weibchen.

Noctua quadra: laevis alis depressis luteis: anticis punctis duobus cyaneis. *Fabricius*. Syst. Entom. n. 19. p. 595. Spec. Inf. T. II. n. 29. p. 254. Mant. Inf. T. II. n. 40. p. 1. Entom. syst. T. V. n. 54. p. 24.

Phalaena noctua quadra. *Linn.* Syst. Nat. n. 114. p. 840. ed. XIII. p. 2553. Syst. Verz. der W. Schmett. n. 1. p. 68.

Geoffr. Inf. T. II. n. 89. p. 154.

Scopol. carn. n. 519. cum icone absque numero.

Pod mus. graecenf. tab. 2. fig. 8.

Esper eur. Schmett. T. II. p. 94. tab. 92. fig. 2—6.

Roefel Insekt. Bel. I. Th. p. 110. tab. 17.

Borkhausen a. a. O.

Rösel bemerkt einen besondern Kunsttrieb an der Raupe dieser Eule. Wenn sie sich nehmlich von einem höhern Ort zu einem niedrigern herablassen will, so zieht sie die Ringe zusammen und schnellt sich plözlich auseinander, und weiß so geschickt einen Sprung zu wagen, daß sie immer auf die Füße fällt.

