

Historic, Archive Document

Do not assume content reflects current scientific knowledge, policies, or practices.



62.57

COUPON.— Cut out this Coupon, return it with your order and I will send you free of charge one packet of the wonderful GOLDEN GATE POPPIES. Do not fail to enclose this with your order. For description see page 3 of catalogue.

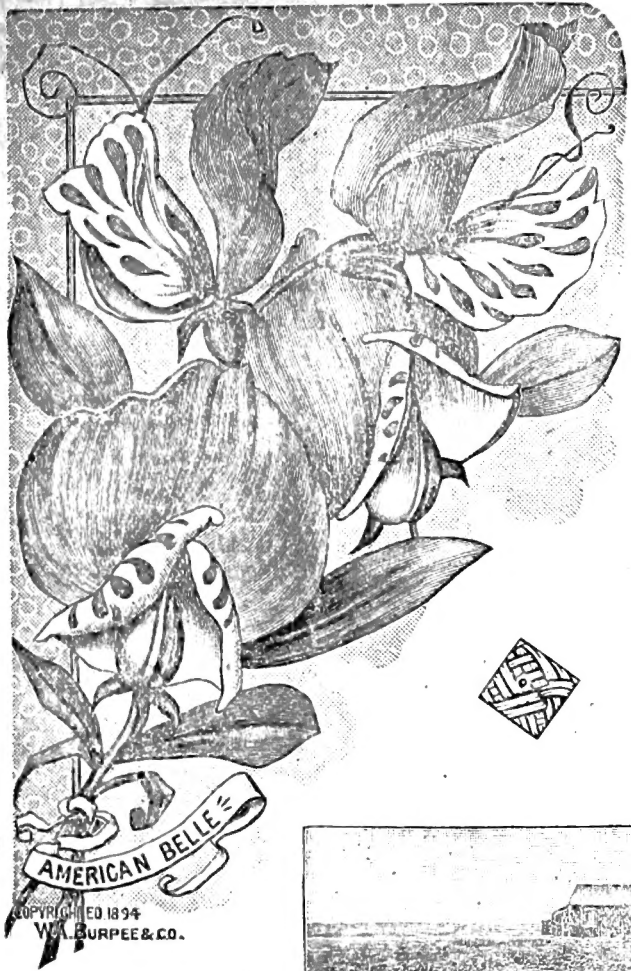

FAVORITE FLOWERS.

• TWELFTH ANNUAL •

CATALOGUE.

A. C. ANDERSON,

SEEDSMAN AND FLORIST,

LEIGH, - - NEBRASKA.

SELECT SEEDS.

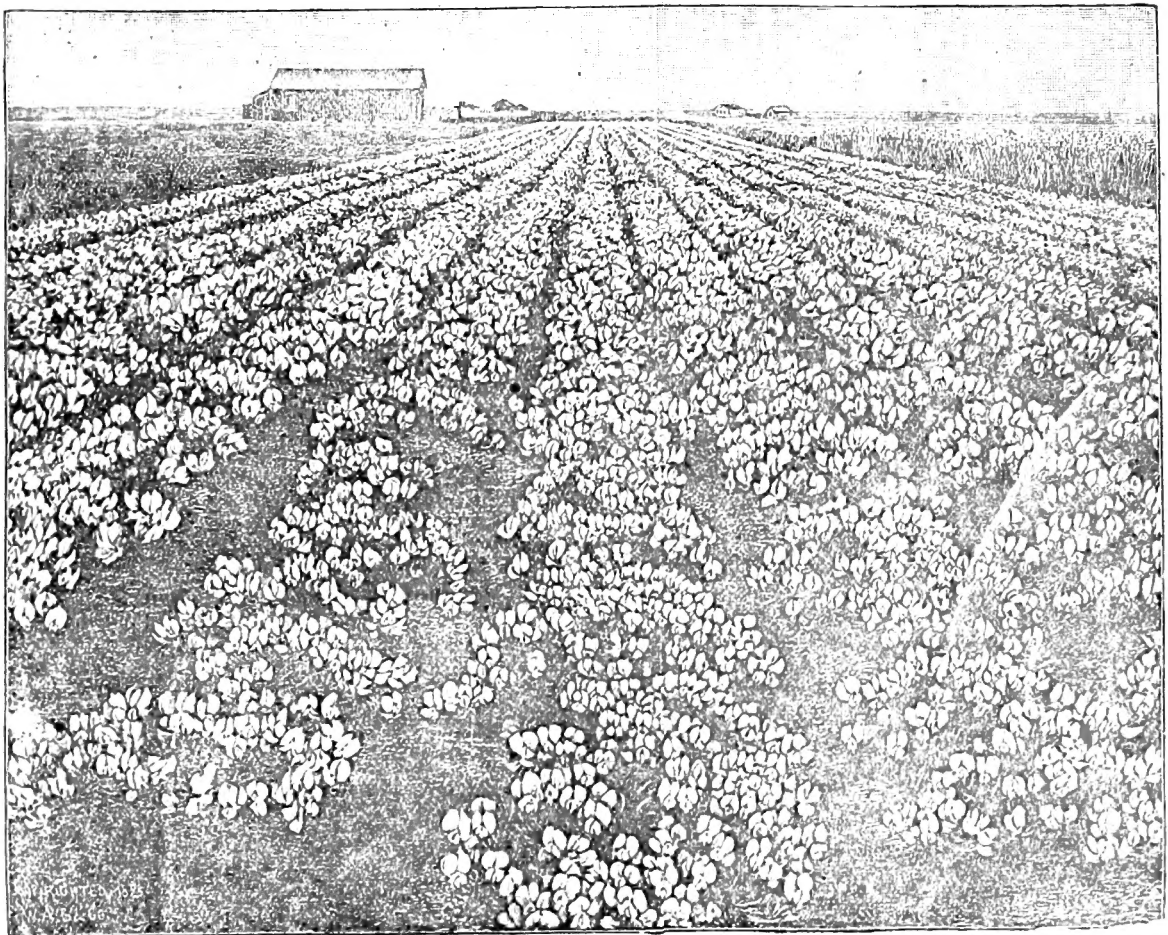

A FIELD OF CUPID SWEET PEAS—FROM A PHOTOGRAPH.

1
8
9
6

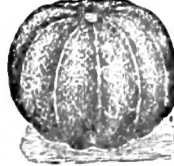

A WORD WITH MY CUSTOMERS.



HE pleasure of addressing my numerous customers once more devolves upon me, and I wish first of all to thank them for their kind words and patronage, which has been so generously bestowed in the past, and it shall be my earnest endeavor to please them and merit a continuance of their esteemed favors. My catalogue is not so elaborate and showy as some you may receive, but if you will compare prices you will undoubtedly find the balance in favor of my modest effort. It is a well known fact that firms who send out expensive catalogues must make the prices correspondingly higher in order to derive profit on their goods. If you have not already tried my seeds and plants, send me a trial order and let me demonstrate by results that good seeds and plants can be sold at low prices.

Quality of Seeds.—I guarantee my seeds to be the best that can be produced, and far superior to job lots and old stock, which are often palmed off on the public for good seed. Those which cannot be grown successfully here are procured only from responsible growers.

I warrant my Vegetable Seeds to be fresh, pure and reliable in every respect, and agree to replace any that may fail to grow, if the customer has good cause to think the fault was with the seed, but I will in no way be responsible for the crop, or liable beyond the amount paid for the seed. All seeds are tested, and under ordinary circumstances will be sure to grow. Do not buy old shop worn seeds, when you can get reliable seeds at lower prices.

My Flower Seeds are sold under no guarantee whatever, for the reason that many people do not give the care required to germinate many kinds of flower seeds; but I sell them with the honest assurance that they are fresh and pure, and equal to any obtainable in every respect. I have placed the prices of my flower seeds so low that the cost of seed is no excuse for not having a flower garden. These low prices are made possible by importing and growing only them in large quantities.

Sign your Name, give Post Office, County and State every time you write.

How to Send Money.—When Money Orders and Postal Notes, or Express Money Orders are obtainable do not send stamps, as I cannot use them except for paying postage, and if everyone persists in sending stamps I am at a loss what to do with them. Drafts on Chicago and New York are acceptable; but private checks will be returned.

CLUB TERMS.

Although sold on a close margin, in order to induce my customers to make their orders as large as possible or get their neighbors to club with them, I will allow the following extraordinary large discount.

Plants at single rate, and Flower and Vegetable Seeds in packets may be ordered on these terms:—

For \$1.00 select to the amount of \$1.10.

For \$2.00 select to the amount of \$2.30.

For \$3.00 select to the amount of \$3.60.

For \$4.00 select to the amount of \$5.00.

Collections of seeds or plants, and seeds by the ounce, pound, pint or quart must not be counted to secure club rates. I pay postage

unless otherwise specified, and guarantee safe arrival.

WONDER COLLECTIONS.

These collections cannot be counted to secure club rates but are strictly nett. Selection of varieties is left entirely to me.

No. 1.—6 Pkts. Vegetable Seeds, a choice selection of standard and new varieties. 12c.

No. 2.—10 Pkts. Choice Flower Seeds, Annual and Perennial varieties. 15c.

No. 3.—5 Pkts. Aster, Carnation, Double Petunia, Pansy and Verbena. 15c.

No. 4.—6 Beautiful House Plants. A charming collection of fine plants. 30c.

No. 5.—6 Fine Bedding Plants. 30c.

No. 6.—6 Charming Chrysanthemums. 30c.

No. 7.—7 Coleus, not labeled. 30c.

No. 8.—6 Excellent Fuchsias. 30c.

No. 9.—6 Geraniums, fine varieties. 30c.

No. 10.—7 Verbenas, not labeled. 30c.

No. 11.—6 Begonias. 30c.

No. 12.—5 Fine Carnations. 30c.

No. 13.—1 Palm, 1 Rose, 1 Pelargonium, 1 Geranium and 1 Begonia. 30c.

No. 14.—6 Beautiful Roses. 30c.

SURPRISE COLLECTIONS.

At the close of every season I have a quantity of some plants unsold, these I will offer to my customers in collections at just one-half of catalogue prices, the selection of kinds and varieties being left entirely to me. These collections will not be sent out till after May 15th. Send any amount above 25 cents and I will mail you a selection.

Address all orders plainly to

A. C. ANDERSON, Leigh, Colfax Co., Nebr.

THOROUGHbred POULTRY.

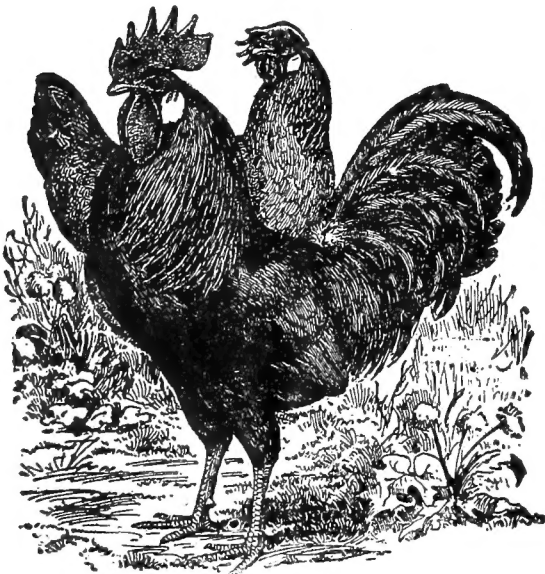

BUFF LEGHORNS.

I wish to call particular attention to my selected stock of Thoroughbred Poultry. Everyone who takes the least interest in poultry should secure stock of new and reliable breeds, which not only is much more attractive, but decidedly more profitable than the common stock. It will also pay to infuse new blood into your flock occasionally. I can ship eggs by express to any part of the country with perfect safety.

BUFF LEGHORNS.

This is similar in general characteristics to the other breeds of Leghorns, but in several respects are superior, being larger, which is a consideration to those who want fowls for other purposes than egg production. They also lay larger and more eggs than the other breeds of Leghorns. They are unsurpassed for the table, practically non-sitters, and cannot be excelled by any breed as egg producers. They are favorites with both fancier and farmer; their beautiful, rich buff plumage, stylish carriage, etc., attract the eye of the former, and their intrinsic value commends them to the latter. Eggs, \$1.00 per 13.

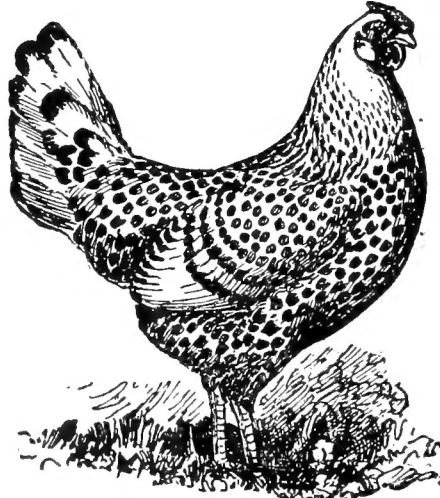

SILVER SPANGLED HAMBURG.

BARRED PLYMOUTH ROCKS.

This is the great all-purpose fowl, and stands without comparison for general utility. They grow to be a large size, and are unsurpassed as a market fowl, their plump bodies, with full breasts, clean, bright yellow legs and yellow skin is sure to command the highest price. They are excellent egg producers and good mothers, though not inveterate sitters. Their blue barred plumage is very attractive. Eggs, \$1.25 per 13.



WHITE PLYMOUTH ROCKS.

This is a counterpart of the Barred variety in all respects except color, which is pure white. As general-purpose fowls they rank with the best. They have no need to be ashamed of their record as egg producers, nor has their owner. Eggs, \$1.25 per 13.

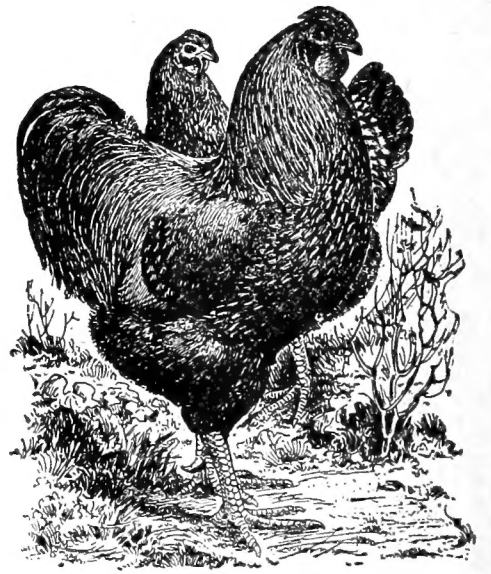

GOLDEN WYANDOTTES.

GOLDEN WYANDOTTES.

This is a high-class American bird, combining all the good qualities required to make a fowl of the first water. They grow fast, make birds of good size, and as broilers are by epicures considered the most delicious. They are excellent egg producers, and have great merit as winter layers, which makes them one of the most profitable breeds to keep. Eggs, \$1.00 per 13.

SILVER SPANGLED HAMBURGS.

This is a very popular fowl on account of its prolific laying qualities. They are conceded by authorities to be the greatest egg producers, a single hen having laid over 200 eggs a year. They rarely offer to sit; but continue laying during most of the year with the exception of the moulting season. They are very beautiful birds, being spangled, the body of each feather white, tipped with black. The contrast renders them exceedingly handsome. Eggs, \$1.00 per 13.

All eggs will be carefully packed and sent by express on receipt of price.

Address A. C. ANDERSON, LEIGH, NEB.

CHOICE PLANTS.

It is with pleasure I present this list of Choice Plants to my customers, knowing I place it within the means of everyone to get a fine assortment. Although sold at comparatively low prices my plants are in no way inferior to those of other florists, and in one respect are superior to many, they being grown in cool greenhouses so they are not unnecessarily forced, and thus stronger than those propagated in the excessive heat kept in many houses. All plants are sent by mail, postpaid, and I guarantee them to reach their destination safely, and in good condition. Please remember I do not guarantee the plants to live, if they are received in good condition my responsibility ceases, and all claims must be made within five days of receipt of plants. Plant orders under 25 cents will not be filled. Read club terms on second page of cover before making out your order.



ABUTILON.

This has beautiful maple-like foliage and bell-shaped flowers. Fine summer and winter bloomers.

Snowstorm. This is the finest of the white varieties, and a profuse bloomer. 8c.

Thompsonii Plena. A double variety having flowers of deep orange, shaded with crimson; the foliage is mottled yellow and green. 8c.

Erecta. Produces its flowers upright. Color, a pleasing shade of rosy pink. 8c.

Golden Fleece. Pure yellow flowers, produced in great abundance. One of the best bloomers. 8c.

Souvenir de Bonn. Leaves bright green, distinctly edged with a broad pure white band. Flowers are golden yellow, veined with scarlet. 10c.

ACHANIA MALVAVISCUS.

A very desirable flowering shrub, sometimes called Crystal Maple. Heart-shaped leaves and intense scarlet flowers. 10c.

ACHRYANTHUS.

Fine foliage plants for bedding in masses. **Formosa.** Yellow and green foliage, pink stems. 7c.

Lendenii. Leaves very dark red. One of the best. 6c.

ACHILLEA.

The Pearl. This is a charming hardy perennial, having double pure white flowers, and blooms profusely. Fine for cemetery planting. 10c.

ANTERICUM VARIEGATUM.

This elegant house plant has dark green leaves, bordered with broad white stripes, and bears spikes of white, star-shaped flowers. 10c.

APIOUS TUBEROSA.

A hardy tuberous-rooted climber, with clusters of deep purple flowers, which have a strong violet fragrance. They bloom profusely. 8c.

AGATHEA CELESTIS.

Blue Daisy. Flowers blue, with a yellow disc. Blooms well during winter, and it makes a novel appearance in a collection with its beautiful flowers. 7c.

ANEMONE.

Whirlwind. This is particularly desirable

for cemetery planting, being perfectly hardy and is a strong and free bloomer, producing its large semi-double, pure white flower in great abundance. This beautiful plant deserves a place in every garden. 8c.

AGAVE VARIEGATA.

This is the finest variety of the popular Century Plant. Center of leaves green, with broad white stripes on the margin. This makes fine specimens. 20c.

ALOE.

This is a very ornamental plant with thick, fleshy recurved leaves, the juice of which have healing properties when applied to cuts, burns or bruises. Coral-red flowers 20c.

ALYSSUM.

Little Giant. Elegant white flowers, borne erect like candytuft. Fine for pots or bedding, the plants are covered with bloom. 6c.

ALTHEA.

A very showy hardy shrub, with brilliant flowers, double and full. It blooms in August. **Double White.** Very beautiful. 15c. **Double Striped.** A unique variety. 15c.

AMPELOPSIS.

Veitchi. A popular hardy climber; grows rapidly, forming a dense mass of deep green foliage. 15c.

AMARYLLIS.

Splendid flowering bulbs for house or garden culture.

Formosissima. Flowers very large, petals broad and very firm, intense velvety crimson. 10c.

Rosea. Beautiful clear rose; flowers large and very handsome. One of the oldest and best; blooms all summer, and is greatly admired. 7c.

Candada. Pure white, and the freest bloomer of all, though not so large. It is also the oldest and best known sort. 7c.

Equestre. One of the best for winter blooming. It produces large flowers of exquisite beauty, being a rich sparkling orange-red, shading to a beautiful green, and terminating with a white star in the center. 15c.

BEGONIA.

These thrive best in a shady situation. Give them a soil composed of leaf mold and sand.

Argentea Guttata. Oblong bronze leaves, with silvery markings; large bunches of white flowers. 7c.

Argyrostigma Picta. Smooth green leaves, dotted with white; lemon white flowers. 8c.

Bertha de Chateaurocher. A charming variety with currant-red flowers; easily grown. 6c.

Bruanti. Bright green foliage and waxy white flowers; always in bloom. 7c.

M. de Lesseps. Large leaves, of a rich silky texture, beautifully spotted with silver. 12c.

Margaritae. Bronze green leaves with purplish cast; trusses of cream and rosy flowers. 7c.

Metallica. Dark veined metallic foliage; beautiful mossy pink buds and flowers. 12c.

Multiflora. A very free flowering variety, with deep coral-red flowers. 7c.

Rubra. Immense trusses of waxy scarlet flowers; very popular. 12c.

Saundersoni. Rich coral-red flowers; a free bloomer and easily grown. 7c.



BEGONIA—THURSTONI.

Sanguinea. Leaves rich olive, under side dark crimson; flowers white. 8c.

Sepultatum Nigricans. Leaves very deep bronze brown; a very showy variety. 15c.

Speculata. Large grape-like leaves, green, with chocolate background, spotted with silver; rich pink flowers. 10c.

Thurstoni. Large foliage of rich metallic bronze green, deepening into bright red; flower a beautiful shell pink. 10c.

Weltoniensis. Flowers a rich shade of pink, stems red; a profuse bloomer. 7c.

REX BEGONIA.

These are a brilliant class of foliage plants. Grow in a shady situation and avoid watering the foliage.

Unnamed Varieties. These are some of the finest grown. 8c.; 3 for 20c.

TUBEROUS BEGONIA.

These make fine specimen plants when grown in pots, and are admirably adapted for bedding in moist, shady situations. Their flowers are wonders of size and brilliancy.

Single Varieties Mixed. Fine bulbs. 10c.

BRUGMANSIA.

This grows quite large, and has beautiful bell-shaped flowers nearly a foot long, which are very fragrant. It is a glorious sight when in full bloom. 12c.

CHINESE MATRIMONY VINE.

A vigorous climber, bright purple flowers, produced in profusion, which are succeeded by brilliant scarlet berries. It is perfectly hardy and will succeed in any situation. 7c.

THE TRICOLOR CUPHEA.

Cuphea Llavae. Tubular flowers with bright scarlet wings; the flowers are tipped with bright purple, and have pure white stamens. 8c.

COOPERIA PEDUNCULATA.

This is the beautiful Evening Star Flower; with elegant white star-shaped flowers, of a delicious primrose fragrance. 7c.

CARNATION.

These are fine winter bloomers, and is one of the sweetest flowers grown.

Wm Scott. A rich beautiful shade of pink. Strong and vigorous, 8c.

Golden Gate. Pure golden-yellow, full and double; a free and vigorous grower. 7c.

Puritan. Flowers large, long stemmed and freely produced. Color pure white. 7c.

Portia. The most intense bright scarlet; vigorous habit, and fine flowers. 7c.

Grace Wilder. A rich delicate pink; very free flowering. 7c.

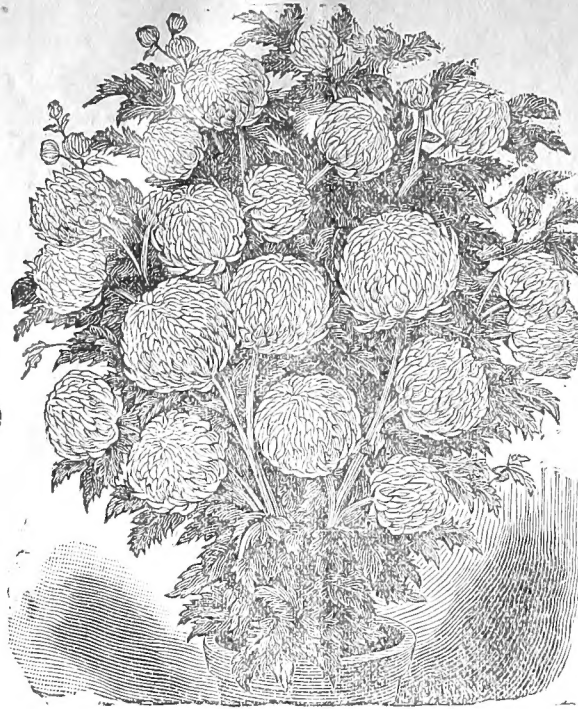

CHRYSANTHEMUM—MAJOR BONNAFFON.

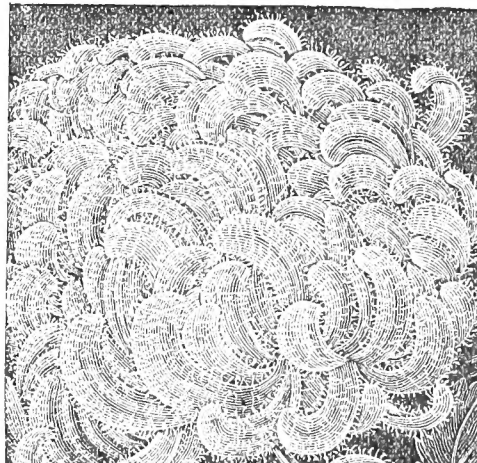

CHRYSANTHEMUM—MRS. ALPHEUS HARDY.



FERN—NEPHROLEPIS EXALTATA.



CHRYSANTHEMUM—WARRIOR.

Sweet Briar. Beautiful, clear pink; a vigorous and fine grower. 8c.

J. J. Harrison. Pearly white, streaked rosy carmine; a very fine variety. 8c.

CALYCANTHUS.

A fine hardy shrub of easy culture; flowers purple, very double and deliciously fragrant; remains in bloom for a long time. 12c.

CALLA LILY.

This is a great favorite; it grows freely and requires abundance of water while growing. 7c. Large plants, 15c.

Little Gem. A very floriferous dwarf variety. 15c.

CHRYSANTHEMUMS.

Harry Balsey. Soft mermet pink; one of the finest for exhibition. 8c.

Harry E. Widener. A rich golden-yellow, without shadings; petals crisp and stiff. 8c.

Harry May. Rich old gold, slightly incurving; a very fine variety. 7c.

Ivory. One of the finest of the white varieties. 7c.

Louis Bohmer. An exquisite shade of silvery pink; the petals have the peculiar downy appearance of an ostrich feather. 10c.

Mrs. Alpheus Hardy. This is the beautiful white "ostrich plume" chrysanthemum; it has a very rich appearance. 12c.

Major Bonnafon. Clear yellow, incurved; perfect form and finish. 10c.

Mrs. J. G. Whilden. A fine early blooming variety, of a rich clear yellow. 7c.

Snowball. One of the finest white varieties, has a rich and chaste appearance. 8c.

The Queen. white, of fine size and great substance; rounded, incurved and full. 8c.

Warrior. Inside of petals deep crimson, outside brilliant bronze. Nothing can compare with this in richness of color and perfect form. 8c.

Wm. Falconer. A magnificent ostrich plume variety. Color a delicate flesh pink, changing to pure white. Flowers of largest size, borne on vigorous stems. 10c.

COLEUS.

Nothing can excel the Coleus where ornamental foliage is wanted for bedding or pot culture, they present so many variegations in pleasing and fantastic shades. 5c.

CANNA.

Madame Crozy. Flowers scarlet, as large as a gladiolus, and borne in immense spikes. Dwarf grower, green foliage, and one of the most abundant bloomers. 15c.

CRASSULA CORDATA.

Succulent plants with fleshy stems and leaves, of strong growth, with a profusion of



pinkish white flowers throughout the season. Fine for rockeries. 7c.

DAHLIA.

These are favorite garden plants. Mixed varieties. 10c.

DEUTZIA.

Crenata. Flowers double white tinged with pink, in racemes four or five inches long; one of the finest hardy shrubs. 12c.

FABIANA IMBRICATA.

Delicate foliage, resembling a miniature cedar, densely covered in early spring with pure white tubular flowers. 10c.

FERNS.

Adiantum Pubescens. This is a beautiful variety of the popular Maiden Hair Fern; very rich and graceful in baskets, ebony stems and airy fronds. 15c.

Nephrolepis Exaltata. The beautiful Sword Fern. Well grown specimens attain a length of five or more feet. 10c.

Pteris Tremula. Popularly called The Shaking Fern. Produces large fronds, and makes magnificent specimens. 15c.

DOUBLE WHITE FEVERFEW.

This is fine for cut flowers, furnishing an abundance of charming little flowers. 7c.

FUCHSIA.

SINGLE VARIETIES.

Black Prince. Sepals; carmine corolla reddish-rose; easily grown. 6c.

Lovely. Tube and Sepals white; corolla brilliant crimson, tinted magenta. 7c.

Lustre. Waxy white tube and sepals; elegantly reflexed; corolla fine coral red. 7c.

Mrs. Marshall. A large and beautiful variety. Sepals white; corolla deep carmine. The tube is very long and slender. 7c.

M. Jolie. A distinct new variety with rich crimson sepals, elegantly reflexed; corolla a beautiful shade of lilac. 10c.

Mon. Thibaut. The flowers are unusually large, sepals dark red; corolla vermilion, tinted violet. 8c.

Speciosa. Pale red tube and sepals; dark red corolla. Best winter bloomer. 6c.

Trailing Queen. This is a grand new variety, of neat, trailing habit. The flowers are borne in large, drooping clusters, and are very large, long and graceful; buds, tubes and sepals being bright rosy scarlet, the corolla is a deep, rich violet-purple. This charming plant is one of the freest bloomers known. 8c.

DOUBLE VARIETIES.

Admiral Courbet. Sepals bright red; corolla deep violet. Enormous double flowers. 8c.

Bridal Veil. A fine new double white variety. Tube and sepals are a bright, rich reddish-

crimson color; corolla extra large, pure white, full and double; large size. 8c.

Mrs. E. G. Hill. A very large and very elegant variety. Dazzling crimson sepals; corolla pure white, and very large. 10c.

Fantasia. This is a brilliant new variety; sepals deep glistening crimson; corolla deep violet, and very large. 10c.

Phenomenal. This is one of the largest. Tube and sepals coral-red; corolla very large, and of a rich violet shade. 10c.

The White House. This the grandest of all double white fuchsias. Sepals dazzling scarlet; corolla pearly white, very large and double. 12c.

GASTERIA.

A curious succulent with thick, fleshy, tongue-shaped leaves, which is spotted with white, in raised lump. Flowers on graceful spikes, blooming in winter. 20c.

GREVILLEA ROBUSTA.

This is an interesting plant of upright growth, with delicate fern-like foliage. 10c.

GLECHOMA HED. VARIEGATA.

A variegated form of the common ground ivy, which is prettily marked with pure white on a bright green ground. It is very fine for baskets. 7c.

GAZANIA.

Splendens. This is an attractive basket or vase plant, and is also admirable for bedding out. Flowers bright yellow and very showy. 7c.

Variegata. A variety similar to the above except the foliage is marked with a distinct white line on each side of the long narrow leaves. 7c.

GERANIUMS.

DOUBLE VARIETIES.

Alpine Beauty. This is a charming white variety; a dwarf and profuse bloomer. 8c.

Bruant. One of the finest for bedding; rich and handsome foliage and large, scarlet flowers. 7c.

Bishop Vincent. The handsome flowers are bright cherry, mixed with soiferino in a most charming manner; the flowers are of large size. 8c.

Contraste. Rich combinations of orange and carmine; dwarf, compact habit. 7c.

Emile de Girardin. Of a deep soft rose, rather than pink, but fresh and bright. 8c.

Faidherbe. A fine sort; very thick and double; flowers of a dark soft red, tinted with scarlet and heavily shaded with maroon. 8c.

Glorie de France. One of the most beautiful parti-colored geraniums. Flowers carmine and white, carmine center, each petal delicately edged with carmine. 8c.

Henry Cannell. Intense deep scarlet; very large flower; trusses of good shape, and very freely produced. 8c.

James Vick. Flowers and trusses of great size; color deep flesh, with dark shadings. 8c.

La Favorite. This is beyond a doubt the finest double white geranium. Very free flowering, of dwarf and compact habit. 8c.

Le Pilote. Bright crimson-scarlet, shaded violet; dwarf and compact. 7c.

M. Caro. The double flowers are a delicate shade of light lilac, edge changing to rose. 8c.

Maiden's Blush. A rich lavender pink; large trusses, and very free blooming. 8c.

Marvel. Rich maroon, shaded with orange; petals beautifully incurved. 8c.

Peach Blossom. Center beautiful carmine, shading to delicate blush white. 7c.

Peter Henderson. Bright orange scarlet, base of petals pure white; very fine. 7c.

Remarkable. Flowers deep, rich crimson, finely shaded; trusses very large. 6c.

White Swan. This is the most floriferous double white geranium ever introduced. It is unsurpassed for cut flowers; snow-white flowers. 8c.

SINGLE VARIETIES.

Brightness. In this variety we have a geranium of the brightest dazzling scarlet. 8c.

G. W. Earl. A beautiful white variety, with a distinct rose center. Grand and showy. 8c.

Mary Hallock Foote. Immense trusses of bright pale salmon flowers. Large and fine. 7c.

Marguerite de Layres. Flowers are pure white; a grand bloomer; fine habit. 8c.

Queen Olga. A rich pink variety; a prolific bloomer. 8c.

Souvenir de Mirande. This grand variety has beautiful round florets, upper petals cream white with a distinct rosy pink border; lower petals salmon rose, streaked with pure white. This grand variety should adorn every window and garden. 8c.

FANCY LEAVED GERANIUMS.

Cloth of Gold. Center of leaf dark green, margined with a broad band of yellow. 8c.

Gen. R. E. Lee. Leaves deep green, distinctly marked with a large, light golden blotch in the center, forming a well marked variegation. Flowers dazzling scarlet. 8c.

Happy Thought. Center of leaf creamy yellow, with outer band of dark green. 10c.

Madam Salleron. Leaves deep olive green, with broad margin of pure white. 7c.

Magician. Foliage dark green, with greenish yellow disc, and delicate chocolate zone. Double orange scarlet flowers. A very fine bloomer. 8c.

Mrs. Pollock. A magnificent variety, the green leaf disc is overlaid by a beautiful bronze-red zone, belted with bright crimson, and outwardly margined with golden yellow; very fine for the parlor and conservatory during the winter and spring. 15c.

Mountain of Snow. Green leaves, with margin of pure white, flowers scarlet. 8c.

IVY-LEAVED GERANIUMS.

The graceful trailing habit of these popular plants, makes them much sought after for window gardening, hanging baskets, and bedding out during summer.

Jean de Arc. Flowers large, double and of fine form; color pure white; very grand. 10c.

M. Dubus. Flowers of perfect shape, and of a rich glistening rose color. 7c.

Spalding's Pet. Of erect and compact growth; profuse in bloom; cerise-red. 7c.

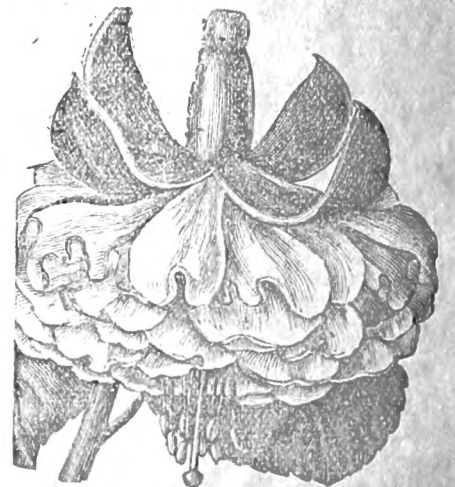

NEW FUCHSIA—THE WHITE HOUSE.

SCENTED GERANIUMS.

This class of geraniums is grown exclusively for the fragrance of their foliage, which is indispensable in bouquet making.

Mrs. Taylor. A distinct variety with deep scarlet flowers, resembling those of a pelargonium; a fine bloomer, and unequaled as a pot plant or for bedding, 15c.

Nutmeg. One of the most fragrant, and very easily grown, 7c.

Rose. The most fragrant of all, and a universal favorite, 7c.

GLADIOLUS.

The queen of summer bedders, displaying the grandest blending of colors and contrasting shades imaginable. Store bulbs in some frost-proof place over winter.

Fine Mixed Gladiolus. 3c. each; 25c. per dozen.

Lemoine's Hybrid Gladiolus. These are noted for their intense, vivid colors. Fine varieties mixed, 4c.; Doz. 35c.

HARBROTHAMNUS ELEGANS.

This plant is of very easy cultivation, and may be trained as a vine or as a tree. Flowers light carmine; a fine winter bloomer, 8c.

HELIOTROPE.

Indispensable for pot or bedding plants, admired for their fragrance and delicately tinted flowers. They require a sunny situation.

Albert Delaux. Foliage beautifully variegated green and yellow; flowers very large, bright lavender. A very charming variety, 8c.

Mrs. Burgess. Color fine dark violet; one of the best dark sorts, 7c.

Mrs. David Woods. A rich violet blue, with conspicuous white eye; a fragrant, early and constant bloomer, 7c.

White Lady. Strong, of free branching habit, and is very profuse in bloom. The flowers is large, and nearly pure white, 7c.

HEMEROCALLIS.

Dumortieri. A new sort, of dwarf and compact growth, producing large lily-like blossoms of a bright orange color. It is a free bloomer, perfectly hardy anywhere, 10c.

Duplex Grandiflora. A double variety, forms immense clumps, and produces numerous large flowers of a rich orange yellow, with lighter shades. Perfectly hardy, 10c.

HONEYSUCKLES.

Halliana. This is an exceedingly valuable hardy climber; flowers pure white, turning to pale yellow, with the fragrance of the Cape Jasmine. Very hardy and vigorous, 7c.

Golden-Leaved. A most beautiful variety, the leaves being variegated with golden-yellow and green, making it one of the finest of all ornamental foliage plants. It is a large and rapid grower, and will soon cover the house. Fragrant yellow flowers, 10c.

HYACINTHUS CANDICANS.

This variety has a majestic appearance; it resembles the Yucca, though not quite so large and grand. It throws up a flower stem about four feet high, on which it bears from twenty to thirty pure white, fragrant, drooping, bell-shaped flowers; admirably adapted for growing in clumps, in borders, or on lawns. Keep bulbs from frost, 10c.

HYDRANGEA.

Hortensis. A well known and favorite old plant, producing large heads of bright flowers, which at first are white and then change to blue and pink, 12c.

Cynoclada. A valuable new variety, producing immense trusses of bright rose-colored flowers. The new growth of wood and flower stems are of a deep purple color, giving it a distinct and attractive appearance, 15c.

IVY.

German. Of rapid growth, beautiful green, glossy foliage, fine for house culture, 7c.

Kennilworth. A very pretty drooping or creeping variety with small lilac flowers; indispensable for baskets, vases, etc. 7c.

IPOMOEA.

Learii. This is the Blue Moon-flower, a quick growing climber, with flowers about four inches across, of a rich velvet blue, with five purple rays, 7c.

LANTANA.

Exceedingly valuable for bedding, and fine for pot culture. Unnamed varieties, 8c.

LILIES.

Nothing can excel the Lily for majestic stateliness and exquisite beauty.

Elegans Aureum Maculatum. A fine sort, producing a number of elegant upright flowers of the most beautiful soft rose. It is one of the most pleasing sorts, 8c.

Wallacei. Clear buff flowers, spotted with black; a very free flowering variety, 7c.

MARGUERITE—PARIS DAISY.

This is very valuable for cut flowers; produces daisy-like flowers, a ray of white petals around a yellow disc. Fine for bedding or pot culture, 7c.

MEXICAN PRIMROSE.

Beautiful saucer-shaped flowers of a charming pink, traced with darker lines, of neat airy appearance. A free bloomer, and of the easiest culture, 5c.

MANETTIA VINE.

A beautiful free growing vine with small tubular shaped flowers of a rich, fiery scarlet color, shading to a bright yellow at tip of flower. It commences to bloom when very small. A valuable plant for trillises, vases or baskets, 10c.



PHYSIANTHUS ALBENS.

OTHONNA CRASSIFOLIA.

A charming basket plant, with round fleshy leaves, and a profusion of bright yellow flowers. Fine for bedding, as it delights in our hot summer's sun, 7c.

OLEANDER.

These plants are well adapted for culture in pots and boxes, to be used in adorning the lawn or plant collection in the summer as they are easily managed to produce an abundance of bloom.

Semi-double White. This is the double white with others. Very large flowers, 12c.

Double Pink. Large, double pink flowers, 12c.

SUMMER FLOWERING OXALIS.

Nothing is so valuable for edging the borders of walks or flower beds, as they bloom continually throughout the season, and make a fine border of green.

Dieppi. This is a beautiful pure white variety, 2c. Doz. 10c.

OTAHEITE ORANGE.

This is a beautiful dwarf orange, growing about four feet high and bearing a number of beautiful medium sized oranges which are very attractive. Its special merit, however, is its free blooming qualities, it produces its flow-

ers in great profusion, and when in full bloom, loaded with its fragrant white flowers, it is a sight worth beholding, 15c.

DOUBLE PETUNIA.

The Double Petunia is one of the finest bedding plants for massing, mixed borders or vases. The brilliancy and variety of its colors, combined with the duration of its blooming period renders it particularly valuable for garden decorations. Unnamed varieties, 7c.

HARDY PINKS.

These are exceedingly free flowering, hardy spring blooming plants.

Earl of Carlisle. Various shades of maroon and rose, with white, 8c.

Her Majesty. The flowers which are of a large size, similar to a carnation, are of the purest white and very fragrant. It is hardy and gives promise of merit, 8c.

Snow. Of dense, low growth, completely covered with snow-white flowers, 8c.

PASSION FLOWERS.

Graceful climbers for window culture, and can be planted out during summer.

Constance Elliott. This is an exquisite fragrant white variety, 10c.

Pfordti. A beautiful flower, with a grand combination of colors, such as blue, lilac, carmine, etc. It blooms freely when only several feet high, 12c.

PALMS.

Areca Lutescens. This is a very elegant Palm, one of the finest for decorative purposes. Leaves pinnate, the divisions taper-pointed. Very easily grown, 35c.

Latania Borbonica. The well known favorite Fan Palm, beautiful in all stages of growth. No plant is more easily grown, and none more tenacious of life, enduring the dust, the cold and heat from open windows, and gas heated air of our dwellings, 25c.

Seaforthia Elegans. This is a stately Palm, growing quickly, and of easy culture, 30c.

Washingtonia Filifera. It has elegant dark green, fan-shaped leaves, from which hang graceful thread-like filaments. The plant is a compact grower, well adapted to pot culture, succeeding in any situation and with any treatment that will keep an ordinary house plant alive, 20c.

PARROT'S FEATHER.

An aquatic suitable for hanging baskets. It has trailing stems with whorls of delicately cut leaves. Plant in a water tight hanging basket, with rich soil and sufficient water to keep the soil covered at all times, and in a short time the beautiful airy stems will droop gracefully over the sides, presenting a charming effect, 7c.

PARDANTHUS SINENSIS.

The Leopard or Blackberry Lily is the name given to this curious Chinese Lily, bearing on stalks three to four feet high a large number of flowers of the richest colors, yellow and orange spotted with purple and black. These flowers are succeeded by fruits, which can scarcely be distinguished from a blackberry, and these are used for ornaments and for mixing with bouquets of dried grasses. This plant is perfectly hardy, 10c.

PELARGONIUMS.

(LADY WASHINGTON GERANIUMS.)

These are remarkable for their large showy flowers, and for brilliancy of color and markings are unsurpassed as plants for pot culture. Fine unnamed varieties, 10c.

Crimson King. Bright crimson, very large flowers, 15c.

Dark Knight. Rich deep maroon, marked with fine blotches; free growing, 15c.

Fairy Wand. A rich glistening flesh pink, with dark blotches, 15c.

Victor. Deep rose, flaked with white and marked with very dark blotches, 15c.

Beauty. Crimson-maroon shading to white, dark spot in the center of petals, 15c.

Mrs. Robert Sandiford. A double variety with beautiful ruffled edges, and of a glistening white color, 20c.

Striata. A beautiful crimson variety, with pure white stripes; a very free bloomer, 15c.

PHYSIANTHUS ALBENS.

This is a beautiful climber with thick glossy leaves, bears deliciously scented white flowers, that have the peculiarity of capturing insects attracted by the strong and agreeable perfume. It is grand as an out-door climber, and will flourish equally well as a window plant, 15c.



HYBRID TEA ROSE—LA FRANCE,



TUBEROSE—ALBINO.



VERONICA.

PRIMULA.

This is the popular Chinese Primrose, a fine house plant giving universal satisfaction. It requires to be kept cool, a north situation suiting it best. One of our best winter bloomers. 8c.

ROSES.

SUPERB EVER-BLOOMING ROSES.

La France. No Rose can surpass this in delicate coloring, which is difficult to describe, but the prevailing color is light silvery pink, shaded with silvery peach. 10c.

Christine de Noe. The buds are long and finely pointed, the color is clear, rich maroon or deep purplish-red, passing to lake. A grand new rose. 12c.

Marie Guillot. Perfection in form, flowers large and double to the center. Color a pure white. 8c.

Agrippina. Rich velvety crimson, a very free bloomer, and very satisfactory. 7c.

Snowflake. This is a very floriferous white variety. 8c.

Madame Welche. An extra fine variety. A soft pale yellow, sometimes cream, with short inner petals of glowing orange. 8c.

The Bride. The buds are very large and of exquisite form; the petals are of fine texture and substance, and the full flower is very double. 10c.

Meteor. Of the deepest glowing crimson, very double and petals recurring. 8c.

Etoile de Lyon. The flowers large, and deliciously fragrant. The color is a beautiful chrome yellow, deepening to golden yellow. 8c.

Hermosa. The flower is cupped, finely formed and full. Color of the most pleasing shade of pink, soft, but deep. 7c.

Perle des Jardins. Canary or golden yellow flowers, large and beautifully formed. Handsome in every stage of development. 10c.

Marechal Neil. Flowers extra large, very double, deliciously fragrant and of a deep golden-yellow color. 10c.

Papa Gontier. The flowers are large and long, of a dark carmine crimson, changing to pale rose. 10c.

POLYANTHA ROSES.

Dwarf-growing, profuse bloomers, there being sometimes as many as 100 buds and blooms on one plant. They are healthy and thrifty, and quite hardy—a great merit.

Clothilde Soupert. A hybrid Tea and Polyantha rose; pearl white, carmine center. 8c.

Mignonette. Full and regular, perfectly double; clear pink, changing to white. 8c.

Miniature. One of the most beautiful miniature roses, flowers of an exquisite and regular form. Color white, slightly tinged peachy-pink. A profuse bloomer. 7c.

Crimson Rambler. This is a hardy climber with enormous trusses of deep crimson flowers; blooms profusely, and is a gorgeous sight when in full flower. 15c.

HARDY CLIMBING ROSES.

Baltimore Belle. Pale blush, nearly white; one of the best climbers. 8c.

Seven Sisters. Blush changing to crimson, free flowering and fragrant. 8c.

Mary Washington. A wonderful free blooming white variety. 10c.

HYBRID PERPETUAL ROSES.

This class is hardy, and will withstand the rigor of our severest winters if protected.

Ball of Snow. A finely formed, pure white rose. Beautiful bell-shaped petals. 10c.

General Jacqueminot. Brilliant crimson, very large globular form; free bloomer. 10c.

General Washington. Rosy carmine, unusually glossy and brilliant; well-formed. 10c.

Jean Liabaud. A rich dark maroon, almost black. A very grand rose. 10c.

Madam Plantier. A grand white rose; especially fine for cemetery planting. 10c.

Paul Neyron. Immense size; probably the largest of all; color deep rose. 10c.

SOLANUM.

Grandiflora. A very fine climber for the house and outdoors during summer, bears a profusion of beautiful star-shaped, pure white flowers in enormous clusters. 7c.

Azureum. In this variety we have a splendid companion to Solanum Grandiflora. It is of vigorous growth, climbing rapidly, soon forming a dense mass of bright green. It bears immense panicles of beautiful azure blue flowers that droop gracefully from the suspended vine. It is splendid for garden or pot culture. 7c.

JAPANESE PINK SPIDER LILY.

This plant produces an immense number of rich pinkish salmon flowers during September. The flowers are large, with large undulating petals. Nothing will attract more attention than this beautiful plant, and it will prove an esteemed acquisition in any collection. 10c.

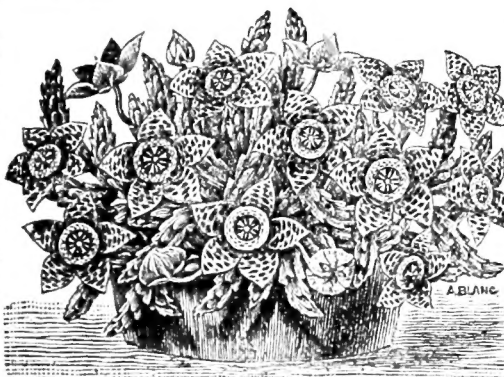

STAPELIA VARIEGATA.

An exceedingly curious and interesting succulent plant, a fine companion for cacti, with which it is sometimes classed though it does not bear the slightest relationship to them. From the base of the fleshy stems appear curious looking five-cornered buds, which gradually swell until, with a snap, they fly open and the flower stands revealed—a perfect star of very thick, leathery

petals which are golden yellow, thickly spotted with dark brown. 5c.

SANSEVERA ZEALANICA.

A decorative house plant, with long sword-like leaves, beautifully striped crosswise with white variegations on a dark green ground. 15c.

SAXIFRAGA SARMENTOSA.

The Strawberry Geranium; for baskets. 6c.

TRADESCANTIA.

A good basket plant, commonly called Wandering Jew. Very pretty and effective.

Multicolor. Foliage variegated green, bronze, crimson and sometimes white. 7c.

Repens Vittata. Bright green stripe white, very pretty. 7c.

TUBEROSE.

Producing many beautiful pure white, double flowers on upright stalks; delightfully fragrant.

Excelsior Pearl. Large bulbs that is sure to give satisfaction. 8c.

Albino. This is a fine new single variety, bearing large spikes of bloom, and is at least one month earlier than the double sort. Foliage is variegated white and yellow. 8c.

TRITOMA UVARIA.

A splendid half-hardy summer and autumn blooming plant, producing magnificent spikes of rich orange red flowers. Protect well, or keep in pots during winter. 10c.

VERBENA.

Nothing can equal the Verbena as a bedding plant if flowers is requisite, as no other plant is so profuse in bloom or present so many striking colors. Unnamed varieties. 5c.

VERONICA.

Plants producing during fall and winter dense spikes of flowers of a beautiful rose color, changing to white. Few plants are more effective or pleasing. 7c.

VINCA.

Harrisoni. A variety of strong growth. Margin of leaves a rich dark green, with central portion yellowish-green. Light blue, star-shaped flowers. 7c.

Variegata. Fine basket plant; leaves glossy green, broadly margined with white. 7c.

VIOLETS.

Marie Louise. Bold, fine flowers, very fragrant and very prolific. The color is of a dark blue, flowers double. This is the favorite blue Violet. 8c.

Swanley White. Vigorous and healthy, bearing in great numbers very large, perfectly double flowers of pure snowy whiteness and unexcelled fragrance. 8c.

PINK WATER HYACINTH.

PONTERDERIA CRASSIPES MAJOR.

This is a remarkable plant of an aquatic nature, floating on top of the water, roots growing downward and entering the soil. It bears spikes of rich orchid-like flowers, of a beautiful soft lilac-rose, the upper petal blotched with metallic blue and marked with a golden yellow spot. It grows best in water in the open air during summer. Place rich soil in the bottom of the vessel in which it is grown. 10c.

CHOICE FLOWER SEEDS.

My Flower Seeds are fresh and of the best possible quality. I think I can please you in flower seeds, since I have spared no pains to secure the very best obtainable. Seeds and plants may be ordered together to secure clubbing terms, but the plant part of the order must not be less than 25c. EXPLANATION OF ABBREVIATIONS. a, annual; b, biennial; p, perennial; h, hardy; h h, half hardy; t, tender; g, greenhouse.

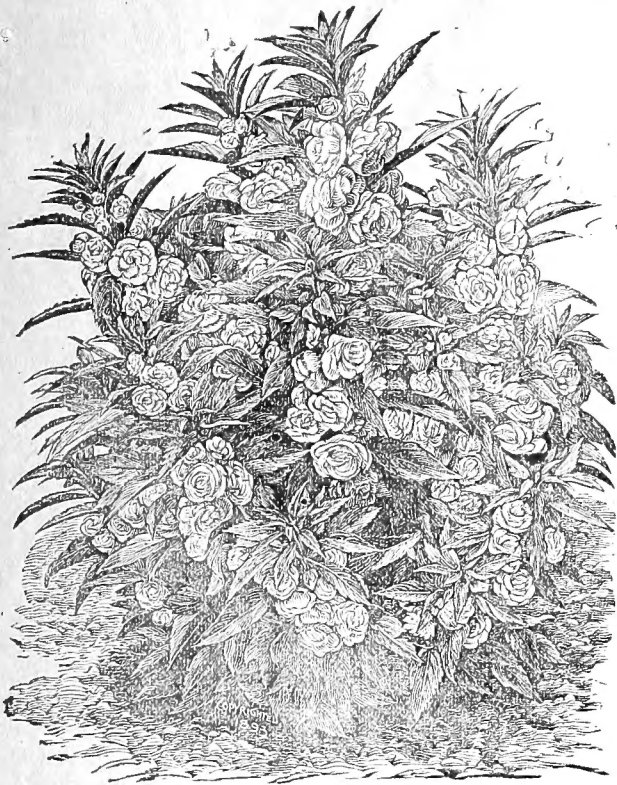

BURPEE'S DEFIANCE BALSAM.

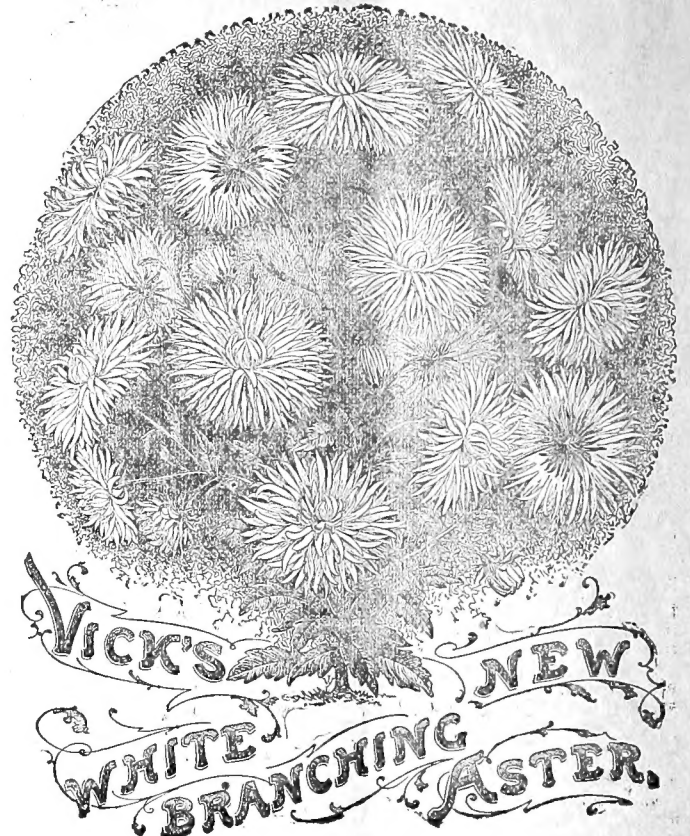

VICK'S NEW
WHITE BRANCHING
ASTER.

ABRONIA.
A pretty creeping verbena-like plant; most exquisite fragrance. h a. 3c.

ABUTILON.
Stately plants with maple-like foliage and beautiful bell-shaped flowers. g p. 5c.

ACACIA.
Elegant shrubs with fine yellow flowers. Soak seed in warm water before sowing. g p. 4c.

ACANTHUS.
Stately, ornamental plants, remarkable for their vigorous growth and beautiful foliage. h p. 3c.

ACROLINIUM.
A beautiful everlasting, much used for winter bouquets. h h a. 3c.

ADONIS.
Handsome border plants, with showy flowers. 3c.

AGAPANTHUS.
Beautiful bulbous-rooted plants, with large umbels of blue flowers. g p. 5c.

AGERATUM.
One of our finest bedding plants. h h a. Imperial. Dwarf blue. 3c.
Conspicuum. White, fine for bouquets. 3c.

AGROSTEMMA.
One of our finest annuals, free bloomer, and excellent for cutting, of easy culture. 3c.

ALONSOA.
These are very desirable for both pots and out-door culture; easily grown. a. 3c.

ALYSSUM.
Desirable little plants for beds, edging etc. h a.

Little Gem. A new dwarf, variety, very fragrant. 5c.

AMPELOPSIS.
Veitchi. A hardy climber with dark green foliage, changing to crimson in autumn. 5c.

AMMOBIUM.
Large, pure white everlasting for winter bouquets. h h a. 3c.

ANCHUSA.
Very pretty hardy plants of easy culture, continuing in bloom for a long period, and very nice for cut flowers. h p. 3c.

ANTIRRHINUM. (Snap Dragon.)
These are fine bloomers and perfectly hardy. h p.

Majus. Tall mixed. 4c.
Nanum. Dwarf varieties mixed. 4c.

AQUILEGIA. (Columbine.)
This plant blooms early in the spring and summer, and produces beautiful, curiously formed and variously colored flowers. h p. 5c.

ASTER.
Few plants are as highly prized as these, the great variety of colors and easy culture makes them favorites with all. h a.

Vick's New White Branching Aster. The flowers of this charming new variety is borne on very long stems and are pure white, of extraordinary size, being four inches or more in diameter, with broad petals. The plant is strong and branching, producing an enormous amount of bloom. It is a constant bloomer, producing flowers when others are budding, and is still in its glory when they have faded away. 15c.

Pyramidal Globe. A fine globe-shaped variety, of beautiful and pleasing colors. 4c.

Cocardeau. A very fine variety; center pure white, surrounded with petals of a distinct bright color. Mixed colors. 5c.

Victoria. One of the finest asters; large, showy and perfectly double. Mixed. 6c.

New Schiller. About one foot high, and all covered with very double flowers in charming colors. 4c.

Dwarf German. Very pretty, dwarf, ten colors mixed. 3c.

Pyramidal Boquet. Dwarf, very compact,

each plant forming a perfect bouquet. 16 brilliant colors mixed. 4c.

Queen of the Market. The earliest of all, and very free-flowering. Mixed. 3c.
Fine mixed. Prize varieties. 3c.

BALSAM.
One of the most valuable summer blooming plants, producing flowers in great abundance. The Balsam should be transplanted from the seed bed—if left where sown, flowers will not prove so double as when transplanted. h h a.

Burpee's Defiance Balsams. This is a wonder of perfection, producing such an enormous number of perfectly double flowers as to completely cover the plant. Enormous flowers and rich colors. 8c.

The Pride Camellia Flowered. This is the finest strain of double Balsams ever brought out. 10 colors mixed. 4c.

BEGONIA.
These popular plants are excellent for both house and garden. t p.

Single Tuberous-Rooted. A fine mixture of large flowering sorts. Seed 5c. per pkt. Bulbs 10c. each.

BELLIS PERENNIS.
This is the much admired double Daisy, one of the finest spring bloomers. h p. 4c.

BRACHYCOME.
Dwarf plants with pretty cineraria-like flowers. h a. Fine mixed. 3c.

BROWALLIA.
Handsome plants covered with pretty blue and white flowers. h a. 4c.

CACALIA.
Showy plants of easy culture, producing rich tassel-shaped, yellow flowers. 3c.

CALCEOLARIA.
A superb ornamental house plant, producing a mass of pocket-like flowers early in spring. g p. I offer a mixture of large flowering varieties. 6c.



ABUTILON.

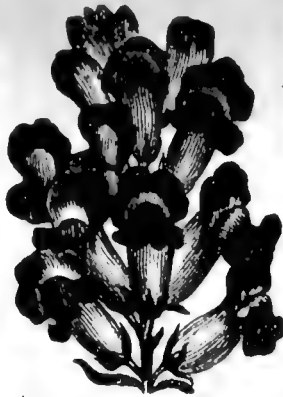

ANTIRRHINUM.



AGERATUM.



BALSAM—THE PRIDE.

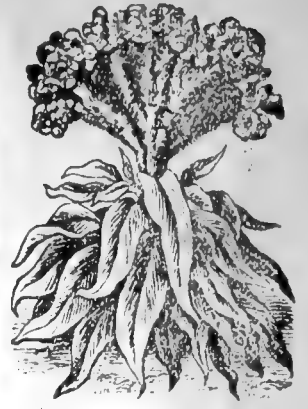

COCKSCOMB.

CALENDULA.

Beautiful hardy annuals, making a grand display with their elegant double orange yellow flowers. 3c.

CALLIOPSIS.

Stately hardy annuals, grows rapidly and produces a wonderful mass of bloom. The flowers are fine for bouquets and should be cut freely, as they thus bloom more freely. 3c.

CANDITUFT.

These are excellent for cut flowers, and unsurpassed for massing. h a. 3c.

CANNA.

This is exceedingly ornamental and imparts a tropical appearance to any garden where it is grown. Soak seed in warm water. t p. Crozy's New Dwarf Hybrids. Fine mixed. 6c.

CANARY BIRD FLOWER.

A rapid climber, producing an abundance of canary colored flowers. h h a. 6c.

CANTERBURY BELLS.

Popular hardy herbaceous perennials, bearing a great profusion of bloom. Single. Fine colors mixed. 3c. Double. Very pleasing colors mixed. 4c.

CARNATION.

Remarkable for delicate markings and delightful fragrance. h p. Vienna. Mixed double dwarf varieties. 5c. Marguerite. This beautiful carnation blooms as freely and quickly as the chinese pinks. It is unsurpassed for house culture and unrivaled in brilliancy of color. 5c.

CENTROSEMA VIRGINICA GRANDIFLORA.

This is a fine hardy herbaceous perennial

vine, rivaling the clematis in wealth of bloom. It forms a dense mass six to eight feet high, which through July and August is covered with sweet pea-like blossoms one and a half to two inches in diameter. The color is a lovely shade of lilac-blue with feathery mark-

very little care in almost any situation. Coronarium. Double white and yellow. 3c.

CINERARIA.

A very popular plant for house culture, blooming during winter and spring. g p. Single. Finest varieties mixed. 5c. Double. An excellent strain. 8c.

CENTAUREA.

One of our most attractive hardy annuals, constant and free bloomer. Excellent for cut flowers. Rich colors. 3c.

CLARKIA.

Free-flowering, attractive hardy annuals, producing rich, airy flowers of delicate colors. 3c.

COBAEA SCANDENS.

A quick growing climber, with large bell-shaped purple flowers. Plant seeds edgewise to facilitate germination. t a. 5c.

COCKSCOMB.

Curious and interesting, a most satisfactory garden plant. h h a. 4c.

CALIFORNIA YELLOW BELLS.

This forms a broad bush with numerous branches, which is fairly loaded with bell-shaped flowers of a delicate cream color. We have seen nothing that can compare with this in profusion of bloom. 6c.

CONVOLVULUS.

This is the popular Morning Glory; an ornamental climber of merit. Mixed. a. 3c.

COOPERIA.

A charming bulbous plant, producing numerous beautiful white flowers. t. p. 4c.



CALCEOLARIA.

ings of a deeper shade and a dash of pure white in the center of each flower. It is perfectly hardy and will thrive everywhere. 8c.

CHRYSANTHEMUM.

A very popular annual that succeeds with



CALIFORNIA YELLOW BELLS.

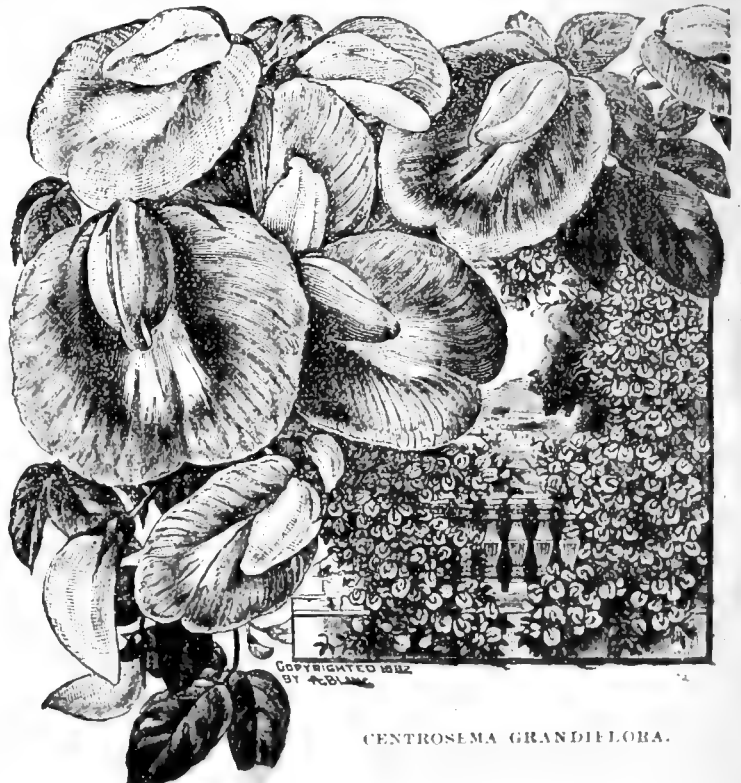

CENTROSEMA GRANDIFLORA.

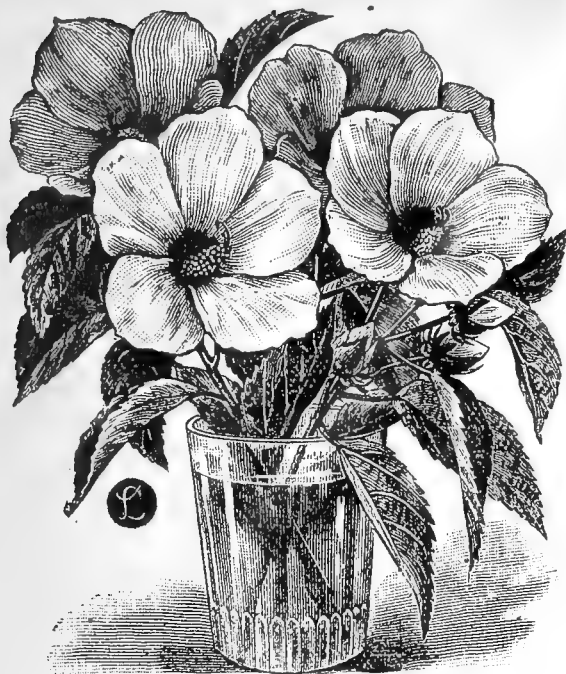

HIBISCUS—CRIMSON EYE.

COLEUS.

One of our finest foliage plants, sporting into an endless variety of colors and shades. I offer a selected strain. t p. 7c.

COSMOS.

Plants growing fully five feet high, covered with hundreds of showy blossoms two inches in diameter; rich colors. h h a.

Fine Mixed. A collection of fine varieties. 4c.

Monster White. very large and beautiful. 6c.

CUPHEA. (Lady's Cigar Plant.)

A very free flowering plant, bearing tubular flowers of a bright red color, tipped with white. h h a. 5c.

CYCLAMEN.

One of the most popular winter blooming plants, with beautiful foliage and rich orchid-like, fragrant flowers. hh p. 6c.

DAHLIA.

This is a universal favorite in all gardens, and no flower is more attractive. p.

Single. Finest varieties mixed. 4c.

Double. Superlative mixture. 7c.

DATURA.

Remarkably large trumpet shaped flowers.

Alba. Double white. h a. 4c.

Violacea. Double purple. 4c.

DELPHINIUM. (Larkspur.)

Charming annuals and perennials, flowering early in the spring.

Double Dwarf Rocket. Hyacinth-flowered, annual variety. 3c.

Perennial Varieties. Fine mixed. 5c.

DIANTHUS. (Pink.)

This is among the most brilliant class of plants grown, showing a singular diversity of coloring in the pencillings of the petals, not found in other flowers. h p.

Chinensis. Finest double mixed. 3c.

Heddewigi. Brilliant markings and dazzling colors. 4c.

DIGITALIS. (Fox Glove.)

Produces dense spikes of pretty spotted flowers of various rich and brilliant colors. h p. 4c.

ERYTHRINA.

This grand shrub is the coral tree, which bears immense spikes of brilliant pea shaped flowers in shades of red. t p. 5c.

ESCHSCHOLTZIA.

Annual plants with bright showy flowers; fine for bedding and massing. 3c.

EUCALYPTUS.

This makes a pretty tree, and is an object of interest in subtropical gardening or pot culture. t p. 6c.

FEVERFEW.

Admirably adapted for pots and bedding, produces pure white, double flowers, that are splendid for bouquets. h h p. 4c.

GAILLARDIA.

This is a free flowering and attractive plant, of easy culture and neat habit. a. 3c.

GENTIAN.

A charming hardy perennial, with rich blue flowers which blooms early in May. Fine for edgings. 5c.

GERANIUM.

Popular garden and house plants. Fine varieties in mixture. t p. 7c.

GLADIOLUS.

Few flowers can equal these for gorgeous display throughout the summer. h h p. 6c.

GLOXINIA.

A superb genus of house plants, profuse bloomers of great beauty and diversity of colors and shades. g p. 6c.

GODETIA.

Beautiful and delicate flowers that deserve a place in every garden. h a. 3c.

GOMPHRENA.

A beautiful everlasting of fine globular shape. Mixed colors. h h a. 3c.

GOURDS.

Rapid growing, interesting plants, with ornamental foliage, and varieties of singular shaped fruit. ta. 3c.

HIBISCUS.

Crimson Eye. This is a stately plant with flowers of immense size, often measuring six inches in diameter. The color is pure white, with velvety crimson eye, forming an effective contrast. It is a hardy perennial, of the easiest culture and will succeed anywhere. 6c.

HELICHRYSUM.

A fine everlasting, extra double; rich dark colors. h a. 3c.

HOLLYHOCK.

This is an old favorite. My strain of double Hollyhock is unsurpassed for richness of color and size. 5c.

HELIOTROPE.

Deliciously fragrant plants, excellent for bedding and pot culture. t p. 5c.

HYACINTHUS CANDICANS.

Large growing summer blooming hyacinth, with pure white, bell-shaped flowers, on erect stems two to three feet high. 4c.

ICE PLANT.

A fine basket plant, with glittering, icy foliage and white flowers. h a. 4c.

IMPATIENS SULTANI.

A fine pot plant, also very desirable for planting out during summer, producing its carmine flowers in great abundance. t p. 7c.

**IPOMOEA.**

Quamoclit. This is the popular Cypress Vine, a climber with delicately cut foliage and pretty white and scarlet flowers. 3c.

KOSTELETZKIA.

This is a hardy perennial attaining a height of three feet, it is so floriferous the entire summer as to present a solid mass of pink. The flowers are two inches in diameter, round and regular, color bright pink with delicate veenings. It is easily grown and will thrive in any situation. 8c.

LANTANA.

Handsome, free-blooming plants, very effective either for pot culture or bedding. The flowers have changeable colors. t p. 5c.

LOBELIA.

Low growing, trailing plants, excellent for beds, borders, hanging baskets and vases; beautiful colored flowers. 4c.

LYCHNIS.

Hardy perennials producing fine clusters of flowers of various colors. 3c.

MARIGOLD.

This is a very beautiful and striking plant, with a great variety of colors. h a.

Large African. Tall, double, orange, brown and yellow colors in mixture. 3c.

Dwarf French. Fine colors, very double; fine mixed. 3c.

MAURANDIA.

A beautiful climber, suitable for house and out-door culture, producing its white and purple flowers in abundance all summer. tp. 5c.

MIRABILIS.

This is the popular Four O'Clock, a universal favorite and a most satisfactory bloomer. h a. 3c.

MIGNONETTE.

The delightful fragrance and easy culture of this old plant makes it one of the most popular annuals.

Grandiflora. A fine mixture of large flowering varieties. 3c.

Golden Queen. A new yellow variety. 4c.

Machet. A new red variety, fine for pot culture. 4c.

Miles' Spiral. Finest white variety. 4c.

MYOSOTIS. (Forget-Me-Not.)

A perennial plant that blooms the first season if started early. Succeeds in a moist shady situation. It bears small, lovely blue flowers that are much prized for bouquets. 4c.

NASTURTIUM.

This is one of the brightest of our garden plants. h a.



MIKADO POPPY
Tall mixed. Very fine climbers. 3c.
Dwarf Varieties. These are excellent for bedding.
Beauty. Scarlet and yellow. 3c.
Empress of India. Scarlet, dark foliage. 4c.
Lady Bird. Yellow and crimson. 4c.
Roseum. Fine rose. 3c.
Pearl. Creamy white. 4c.
Dwarf Mixed. 3c.

DOUBLE PETUNIA
Improved Striped. A new variety richly marked with distinct stripes. 5c.
Dark Blue. Large and fine. 4c.
Light Blue. Large and grand. 4c.
Cassier. This is the Five Blotched Giant, one of the largest and the most gorgeously colored Pansy yet brought out. 10c.

BRILLIANT POPPY.

American Flag. This new variety is very double and charmingly colored; a pure white ground margined dark orange scarlet. Very large and conspicuous. 5c.

Brilliant. This new variety has finely fringed petals, which are pure white, with a pink tinge, scarlet, rose, purple and other shades. The ends of the petals are frequently of a deeper tint. Very brilliant and dazzling. 8c.

New Mikado. Of pure white and brilliant crimson-scarlet; large, double flowers of quaint, artistic beauty, with petals deeply cut and fringed. 4c.

Shirley. A new strain of marvelous beauty. The colors range through all shades of delicate rose, pink, carmine, and brilliant crimson. Many of the flowers are edged with white. 3c.

Golden Gate. Recall to mind every color you have seen in Poppies, then imagine every conceivable combination of colors,—striped, blotched, edged, and bordered, on both single, semi-double, and double flowers,—and you will have but a faint idea of the wondrously varied beauty of the new GOLDEN GATE POPPIES. No sight will call forth more expressions of wonder than a large block of these poppies,—with thousands of open flowers of which seemingly there are no two alike. 10c.

Double mixed. A very fine strain. 3c.

PETUNIA.
A splendid plant for bedding and massing. **Double Fimbriata Grandiflora.** My excellent strain will produce many fine double fringed flowers. 7c.

Finest mixed. 3c.

PHLOX DRUMONDI.

For a splendid mass of color and a constant display, this annual cannot be equaled, the colors ranging from the purest white to the deepest crimson. I offer a strain of the best large flowering varieties in superb mixture. 4c.

PERENNIAL PHLOX.

Few hardy flowers can compare with this for effect and display. h p. 5c.

PLATYCODON GRANDIFLORA.

A hardy plant with star-shaped flowers 3 inches across, of beautiful blue and white colors. h p. 5c.

POPPY.

One of the most showy garden plants; flowers large and very brilliant. h a.

NICOTIANA.
Affinis. A rich ornamental plant with large fragrant white flowers. Fine for groups; may be taken into the house in the fall where it will bloom during winter. 5c.

Colossea. Attains a height of six feet during one summer; immense leaves, at first rose and violet, afterward changing to deep green with red nerves. A gigantic and imposing ornamental-foliaged plant for lawns, giving an elegant tropical effect. t p. 6c.

Giant Red Flowered. The foliage is luxuriant and tropical in appearance; plants surmounted with immense clusters of rich crimson flowers. They grow rapidly, about five feet in height and commence to bloom in July and continue until frost. t p. 5c.

NIGELLA.

Showy and curious flowers, and finely divided, handsome foliage. h a. 3c.

PANSY.

I offer some of the finest strains of Pansies that can be secured. h b.

Superb Mixture. Very fine varieties. 4c.
International Prize. These are wonders in size, perfection of form, and beauty. 5c.

Trimardeau. Extremely large flowers, with fine colors and beautiful markings. 6c.

King of the Blacks. Almost coal black. 4c.

Silver Banded. Violet, with beautiful border; a very charming variety. 5c.

Snow Queen. A charming white variety. 4c.
Gold Banded. Dark mahogany, with golden edge. 5c.



SHIRLEY POPPY



AMERICAN FLAG POPPY.

PORTULACA.

Low growing plants of easy culture, blooming all summer. Fine for massing in beds. t a. Double Mixed. 5c.

PRIMULA. (Chinese Primrose.)

One of the most satisfactory house plants that can be grown from seed. Superfine Mixture. Finest fringed. 6c.

RICINUS.

Zanzibariensis. This grows to mammoth proportions, the plant attaining a height of twelve to fourteen feet. The leaves are fully two and a half feet broad, beautifully lobed; the whole plant has a distinct and novel appearance, enhanced in the sunshine by a bright metallic hue; they charm at first sight, and their usefulness is very great. Solitary on the lawn, it makes a perfect pyramid of foliage, thickly set

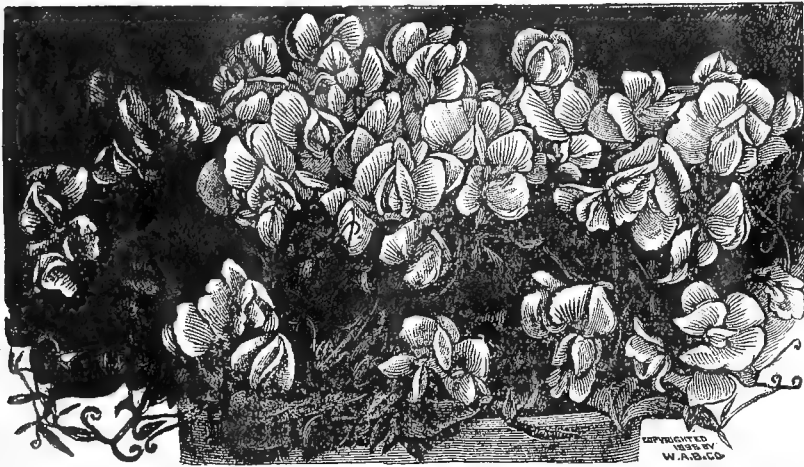

A SINGLE PLANT OF THE NEW DWARF SWEET PEA—"CUPID."



RICINUS ZANZIBARIENSIS—THE AFRICAN WONDER.

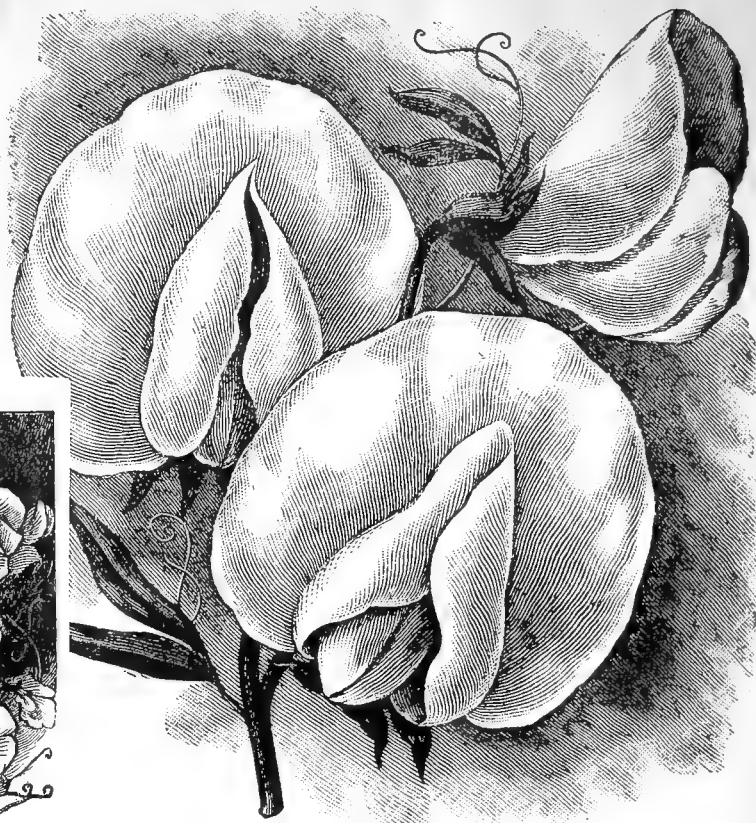

THE NEW GIANT WHITE SWEET PEA—BLANCHE BURPEE.

with gigantic leaves; a dozen in a large bed make a most picturesque sight. 8c.

Mixed Varieties. Very fine sorts. 3c.

SALPIGLOSSIS.

Richly colored, marbled and pencilled blossoms. Of easy culture and great beauty. h a. *Grandiflora.* The best. 4c.

SCABIOSA. (Mourning Bride.)

Beautiful double flowers of rich colors. Useful for bouquets and cut flowers. h a. 3c.

SCHINUS MOLLE.

A graceful evergreen tree, with small white flowers, followed by lovely clusters of small red berries. Fine for pots. 5c.

SMILAX.

A charming climber for the house. Fine for decorations and indispensable for bouquet work where delicate foliage is desirable. t p. 5c.

SENSITIVE PLANT.

A curious and interesting plants, with pinkish white flowers; the leaves close and droop when being touched. t a. 3c.

STOCK.

The Stock is one of the most popular plants, either for bedding, massing or pot culture; for brilliancy and diversity of colors or profusion and duration of bloom it is unsurpassed. Best German Large-Flowering Ten Week Stocks Mixed. 7c.

THUNBERGIA.

A free-blooming climber well adapted for the house or warm situations out of doors. h h a. 4c.

TORENIA FOURNIERI.

Fine for house and out-door culture. They are covered with one mass of bloom throughout the season. Flowers velvety-blue, with spots of dark blue and a bright yellow throat. 7c.

SWEET PEAS.

CUPID. This is the greatest novelty of the season, grows only 5 inches high; the foliage is very dark green; blossoms pure waxy-white, of unequalled substance, and full size. The plant does not grow more than 12 to 15 inches in diameter. The stems are about 4 inches long, bearing two or three blossoms, all very near the end of the stem. It is a wonderfully free bloomer, and begins to flower as early as May and continues until October. It is admirably adapted for pot culture. 15c.; 2 pkts. 25c.

Blanche Burpee. This is a pure white of most exquisite form and immense size, and is a wonderfully free bloomer, it usually bears three flowers on immense long stout stems, the plant being literally bedecked with bloom.



SOLANUM

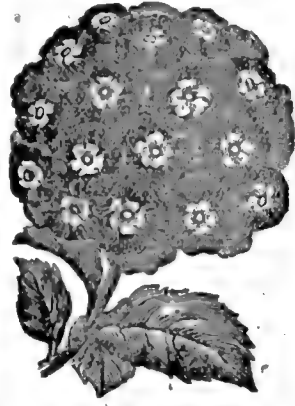

VERBENA

This charming variety is pronounced by everybody who has seen it as the finest white ever produced; being a perfectly finished flower of the purest white. It may be had in bloom very early, if sown in pots or boxes in January, and transplanted to the open ground as soon in March as the ground is fit. This variety is a robust grower, and the flowers are veritable gems among sweet peas, &c.
 Emily-Hendershn. This new sweet pea is absolutely pure white as clear as alabaster and glistening as satin. The flowers are extra large, of remarkable substance, and in form perfect; in profusion of bloom it is a phe-

nomenon, one plant having produced 1035 sprays of bloom in one season, 4c.; oz. 10c.
 Adonis. Deep rose and carmine. 3c. oz. 7c.
 American Belle. This a wonderful new variety; the standard is rose, and the wings are white with carmine spots. 5c.
 Apple Blossom. Pink and white. 3c.; oz. 7c.
 Blanche Ferry. Rose and white 3c.; oz. 7c.
 Capt. Clark. A tri-color variety. 3c. oz. 7c.
 Orange Prince. Orange scarlet. 3c.; oz. 7c.
 Princess of Wales. White, clouded and striped with blue and purple. 3c.; oz. 7c.
 Splendor. Crimson-rose. 3c.; oz. 7c.
 Fine Mixed. A fine strain. 3c.; oz. 8c.

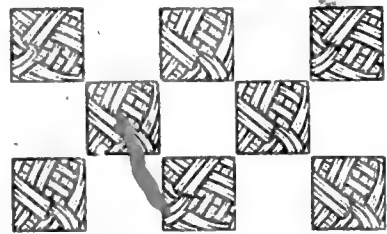

SOLANUM.
 Bears brilliant scarlet fruit, which retains its bright color and form long after ripe; fine for decorations. 2 p. 5c.

STEVIA.
 Serrata. A tender perennial in great favor for cutting purposes; large heads of small white flowers of very graceful effect; suitable for pot culture, flowering in winter, or, if sown early, will bloom in the garden the first summer. 4c.

SWEET WILLIAM.
 An old favorite plant, which has greatly been improved of late years, producing a splendid effect in beds and shrubbery with their rich and varied flowers. h p.

Double Mixed. Splendid. 4c.
 Harlequin. This is very attractive, bearing numerous large heads of flowers, from 4 to 5 inches across, each head being composed of different colored florets, such as dark crimson, white, pink, flesh, striped, etc.; these colors banking against each other in charming confusion, produces a very bizarre effect, and brings out a richness and vividness of coloring by the sharp contrasts that we have never before seen equaled. 10c.

VALERIANA. (Hardy Heliotrope)
 A beautiful border plant bearing large corymbs of small scarlet, white and red flowers. Very fragrant and fine for bouquets or cut flowers. h p. 4c.

VERBENA.
 This is a popular plant for bedding, making a gorgeous display of flowers during summer and autumn. I offer a superb strain of the choicest large flowering varieties in charming colors. 4c.

VIOLA ODORATA. (Sweet Violet.)
 This is a well-known favorite of profuse blooming qualities, and delicious fragrance. If removed in the fall it will bloom in the house during winter. h p. 5c.

WALLFLOWER.
 Nothing can excel this for fragrance and beauty. The large double flowers are charming for bouquets. h h p. 7c.

YUCCA FILAMENTOSA.
 A beautiful hardy perennial producing fine specimens; bell-shaped flowers. 4c.

ZINNIA.
 Double Zinnias are quite an acquisition in our list of garden favorites. It rivals the Dahlia in beauty and brilliancy. It is the finest double mixture, splendid. 8c.



VEGETABLE SEEDS.

Some seedsmen are continually harping on the superiority of their seeds, and being so much better they of course must charge a higher price. Many people are by this incessant cry of good seeds at high prices only, lead to believe that the seeds offered by other seedsmen at reasonable prices are of inferior quality. This is an error; any seedsman that wishes to continue a business is not apt to palm off spurious stock on his customers. If a person in the trade should wish to purchase seeds at wholesale from these high priced concerns they are quite willing to part with their superior stock at ruling prices, which tends to demonstrate that among brethren their seeds are not considered so overpowering superior. I know I can furnish you as good seeds as any other firm, and if I do so at reasonable prices I think I am entitled to a share of your patronage. Unless otherwise specified I will sell $\frac{1}{2}$ lbs at pound rates. Packets, ounces and pounds are sent postpaid at prices given, if sent by express or freight deduct 8c. per pound, 15c. per quart. Bushels shipped at purchasers expense.



ASPARAGUS.

Conover's Colossal. Large, tender and of good quality. Pkt. 3c, oz. 6c, 1-4 lb. 15c.

Palmetto. Strong and robust growth, a new and superior variety. Pkt. 4c, oz. 7c.

BEANS—BUSH.

Early Mohawk. Very hardy, early and productive. Excellent as a string bean, the pods being very thick, succulent and tender. Pkt. 6c, pint 16c, quart 30c, $\frac{1}{4}$ bu. \$1.00, $\frac{1}{2}$ bu. \$1.75, bu. \$3.00.

Early Red Valentine. One of the best, having round fleshy pods, which mature quickly and remain tender and brittle very long. Pkt. 6c, pt. 18c, qt. 30c, $\frac{1}{4}$ bu. \$1.00, $\frac{1}{2}$ bu. \$1.80, bu. \$3.50.

New Golden-Eyed Wax. This is a universal favorite with market gardeners on account of its hardy and prolific character. Very early and vigorous, yielding profusely. Pods are entirely stringless and of unexcelled flavor. Pkt. 6c, pt. 25c, qt. 45c, $\frac{1}{4}$ bu. \$1.50, $\frac{1}{2}$ bu. \$2.75, bu. \$5.00.

Dwarf German Black Wax. The finest of all snap sorts. Pods transparent and snap like pipe stems. Boils rich as butter. Pkt. 6c, pt. 22c, qt. 40c, $\frac{1}{4}$ bu. \$1.50, $\frac{1}{2}$ bu. \$2.50, bu. \$4.50.

Henderson's Bush Lima. A veritable acquisition that is destined to hold the prominent place accorded it on introduction. Dwarf,

compact bush form, requiring no support, and produces enormous crops of delicious lima beans. The earliest of the limas. Pkt. 6c, pt. 25c, qt. 45c.

Burpee's Bush Lima Bean. This is the only true bush form of the large lima, distinct and superior in every way—in its splendidly vigorous, upright, bushy habit of growth, great uniformity and trueness of type, and always bearing the delicious large lima beans in great abundance. There is absolutely nothing to compare with it. The largest lima beans can now be raised in quantity at small cost, without the expense and labor attached to poles. Don't fail to try this. Pkt. 8c, pt. 30c, qt. 55c.

BEANS—POLE.

Large Lima. Large and vigorous growth; luscious flavor. Pkt. 6c, pt. 35c, qt. 60c.

Dutch Case Knife. Pods long, green and flat; can be either snapped or shelled when used. Very early and productive. Pkt. 6c, pt. 25c.

BEETS.

Edmand's Early Turnip. One of the most uniform of all turnip beets, with very small top, bronzy red. The bulbs are handsome and round, very smooth and of good marketable size. In quality it ranks with the best; exceedingly tender and sweet; skin deep blood-red; flesh dark red. Pkt. 3c, oz. 5c, $\frac{1}{4}$ bu. 12c, bu. 40c.

Egyptian Blood Turnip. A standard sort, and by many considered the best variety for forcing, being from ten to twelve days earlier than the old blood turnip. The roots are large in size; hard, crisp and tender when young. Pkt. 3c, oz. 6c, $\frac{1}{4}$ bu. 15c, bu. 40c.

Eclipse. An imported extra early sort. Remarkable for its rapid growth, extreme smallness of top and extra fine quality. Perfectly smooth and round; skin and flesh intense red; very fine grained and sweet. Pkt. 3c, oz. 6c, $\frac{1}{4}$ bu. 15c, bu. 40c.

Long Dark Blood. Long, smooth, growing to good size; half out of the ground; color dark blood-red; top small, dark red, of upright growth; keeps well. Pkt. 3c, oz. 5c, $\frac{1}{4}$ bu. 12c, bu. 40c.

MANGEL WURZELS AND SUGAR BEETS.

The Sugar and Mangel Wurzel varieties are grown for feeding stock. Sow in April or May in drills $2\frac{1}{2}$ feet apart, and afterwards thin out to stand one foot apart in the rows; keep well cultivated. One ounce will sow a drill 100 feet in length; five or six pounds are required for an acre.

Golden Tankard. A distinct and superior strain of yellow or golden-fleshed mangel; an enormous cropper. It is particularly rich in milk-producing qualities, and on this account is highly prized by dairymen. Pkt. 3c, oz. 5c, $\frac{1}{4}$ bu. 12c, bu. 35c.

Mammoth Long Red. A variety producing roots of an enormous size; smooth and regular in shape, with a small top. Pkt. 3c, oz. 5c, $\frac{1}{4}$ bu. 12c, bu. 35c.

New Danish Improved Sugar. This new sugar beet is particularly adapted for stock feeding, it growing to a very large size, and is superior to Mangels for feeding purposes on account of its rich contents of sugar. Pkt. 6c, oz. 10c, $\frac{1}{4}$ bu. 25c, bu. 90c.

Lane's Imperial Sugar. An improved variety of the French Sugar Beet, containing a greater percentage of sugar than the ordinary varieties. Pkt. 3c, oz. 5c, $\frac{1}{4}$ bu. 12c, bu. 35c.

BORECOLE OR KALE.

Green Curled Scotch. A rather dwarf variety, but spreading under good cultivation to three feet in diameter; leaves of a bright green, beautifully curled. Pkt. 4c, oz. 10c, $\frac{1}{4}$ bu. 30c, bu. \$1.10.

BRUSSEL SPROUTS.

Produces from the stem small heads, mild flavor, best when touched by frost. Treat the same as late cabbage. Pkt. 4c, oz. 10c, $\frac{1}{4}$ bu. 30c.

CABBAGE.

I take pleasure in introducing to my customers a superior strain of Puget Sound cabbage seed. I am confident it will prove much superior to eastern and imported stock, as the climate of Puget Sound is peculiarly suited to the development of cabbage and cauliflower seeds, indeed, such is the reputation of the seed grown there that many of our largest growers will plant nothing else when Puget Sound grown Cabbage seeds can be obtained.

Early Jersey Wakefield. This is universally conceded to be the best early Cabbage in cultivation. It possesses among other merits a large head for such an early sort, small outside foliage, which permits close planting, and is a reliable and sure cropper. The heads are pyramidal in shape with rounded peak. This has been the favorite early Cabbage for more than twenty years, and ranks among the best to-day. Pkt. 3c, oz. 12c, $\frac{1}{4}$ bu. 40c, bu. \$1.50.

Early Winningstadt. A well known and very popular early variety, in season very close



SUREHEAD CABBAGE.

CABBAGE---Continued.

to the "Wakefield;" heads large, decidedly conical, leaves bright, glossy green; heads solid and hard, even in summer. This is a sure heading variety, valuable not only for early use, but also for a winter cabbage. Pkt. 3c, oz. 10c, ¼ lb. 30c, lb. \$1.15.

All Head Early. One of the largest of the early cabbages, always sure to produce uniform and solid heads, and may be relied upon for earliness, solidity and size. Pkt. 4c, oz. 15c, ¼ lb. 50c, lb. \$1.80.

Succession. This grand new Cabbage is undoubtedly the best of its class, being very large, solid and compact, with few outer leaves; a sure cropper and can be used for medium, late, or a winter crop. Pkt. 3c, oz. 12c, ¼ lb. 40c, lb. \$1.50.

Surehead. Produces large, round, flattened heads, of the Flat Dutch type, and is remarkable for its certainty to head. It is all head and always sure to head, even where other varieties fail. The heads are remarkably uniform, very hardy, firm and fine in texture, and ordinarily weigh from 10 to 15 pounds each. It is very sweet flavored, has scarcely any loose leaves, keeps well, and is good for shipping. Pkt. 4c, oz. 12c, ¼ lb. 40c, lb. \$1.50.

Marblehead Mammoth Drumhead. The largest cabbage known, weighing in some instances over fifty pounds. Under good cultivation acres have been grown averaging over thirty pounds each head. Pkt. 3c, oz. 12c, ¼ lb. 40c, lb. \$1.40.

Autumn King or World Beater. A new strain of late Cabbage highly spoken of by all gardeners who have tested it. The heads are enormous and exceedingly solid with so few outer leaves that it is said to produce a greater weight of crop from the same ground than any other variety. Pkt. 3c, oz. 12c, ¼ lb. 40c, lb. \$1.40.

Mammoth Late Flat Dutch. This is the money maker among late cabbages for gardeners and for family use it ranks high. Heads are large, sound, very solid, broad, flat on top and of a beautiful bluish green color, with but few outside leaves. The quality is fine and flavor excellent, heads being, when open, crisp and white. You will make no mistake in planting this truly good variety. Pkt. 3c, oz. 12c, ¼ lb. 40c, lb. \$1.40.

Red Dutch. Very hardy, oblong heads, round at top, medium size. It is of a dark red or purple color and highly esteemed for

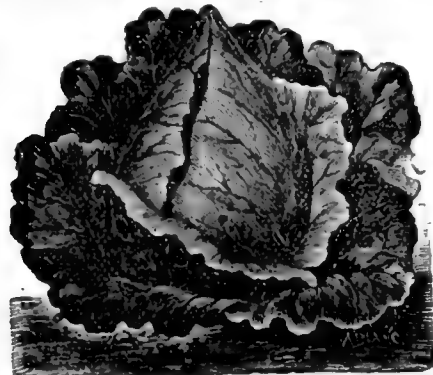

EARLY WINNINGSTADT CABBAGE.



BURPEE'S
ALL HEAD EARLY
CABBAGE

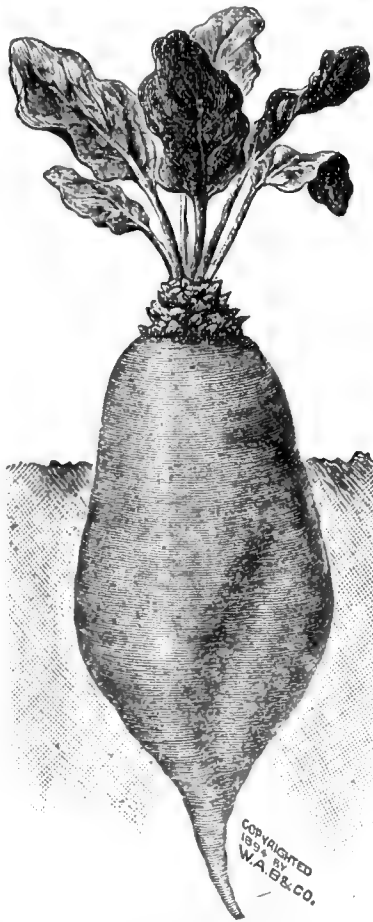

NEW DANISH SUGAR BEET.

pickling. Pkt. 4c, oz. 12c, ¼ lb. 35c, lb. \$1.20.

CARROT.

Early Scarlet Horn. One of the most popular of all varieties. A favorite for early crop. In color it is a deep, beautiful orange, flesh finely grained and of agreeable flavor, tops small, has a short, stump shaped root, large at top, therefore being easily pulled. Grows well in shallow soil, of fine quality, yields well and sells well. Pkt. 3c, oz. 7c, ¼ lb. 20c, ½ lb. 35c, 1 lb. 60c.

Long Orange. One of the most desirable of all carrots, either for garden or field culture. It grows to a large size, fair specimens averaging 12 inches in length and three inches in diameter at the top. All who have cattle should raise a surplus of this carrot for feeding milch cows during winter. It increases the flow of milk and imparts to butter a deli-

cious flavor and rich, golden color. Pkt. 3c, oz. 7c, ¼ lb. 20c, 1 lb. 60c.

White Belgian. A splendid variety for fattening stock. The roots are surprisingly mammoth in size and the productiveness is amazingly enormous, often yielding fifty tons and over per acre. Exceptionally desirable for its great milk producing qualities. My stock is of superior quality and will give you the very best of satisfaction. Pkt. 2c, oz. 5c, ¼ lb. 15c, ½ lb. 25c, 1 lb. 40c.

CELERY.

Golden Self-blanching. A french variety which, though but recently introduced, has become a general favorite on account of its extreme ease of culture, its crisp texture and fine flavor, and its exceedingly beautiful appearance. No banking nor blanching whatever is required, but as the name implies, the large golden heart is self-blanching, even the outer stalks becoming a delicate, creamy white. Pkt. 4c, oz. 20c, ¼ lb. 60c.

New Giant Pascal. The latest and best addition to the list. A selection from the Golden Self-Blanching, adding to the general good qualities of its parent, superior keeping quality. Stalk very large, thick, solid, crisp and of a rich, nutty flavor, free from any trace of bitterness. It blanches easily and quickly, and retains its freshness a long time after being marketed. The heart is golden-yellow and of attractive appearance. Pkt. 4c, oz. 20c, ¼ lb. 60c.

White Plume. This is a natural self-blanching variety, the inner leaves and stalks being white, it only requires the earth to be slightly drawn about it to be bleached to perfection. Pkt. 4c, oz. 15c, ¼ lb. 50c.

Turnip Rooted. (or Celeriac). A variety of celery having turnip shaped root, which may be cooked and sliced and used with vinegar, making a most excellent salad. Cultivated in the same manner as celery. Pkt 4c, oz. 15c, ¼ lb. 40c.

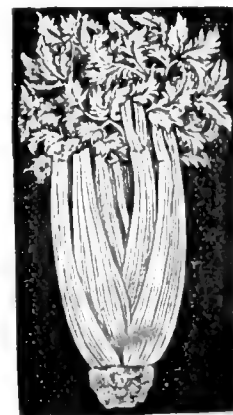

WHITE PLUME.



EARLY SCARLET HORN.

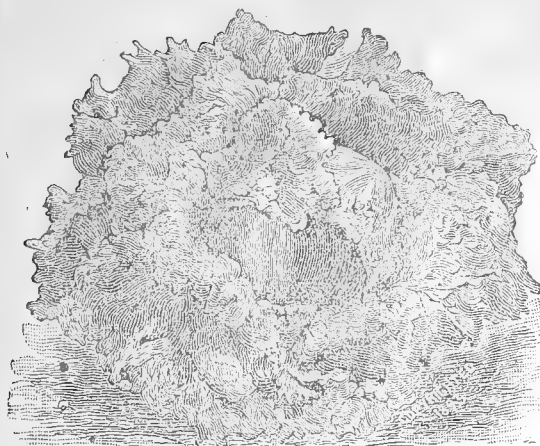

NEW ICEBERG LETTUCE.

CAULIFLOWER.

Earliest Selected Dwarf Erfurt. While we do not claim to have a better strain of this splendid variety than anybody else, we are confident that ours cannot be surpassed. Our stock is of the very purest that can be secured, and grown from only the choicest specimens. The heads are of a beautiful ivory white, very firm and fine-grained, and measure from eight to ten inches in diameter. For forcing under glass, or for planting later in the open ground, it has no superior. Pkt. 10c, ¼ oz. 65c.

Extra Early Paris. A very reliable early variety. Good for forcing, produces a good head of dwarf habit, with solid, pure white heads of superior quality. Should be planted very early and will please you as a forcing, market or family variety. Pkt. 5c, oz. 60c, ¼ lb. \$1.50.

SWEET CORN.

Prices quoted for pints and quarts include postage. If ordered by express deduct 10c. per quart. Pecks and bushels is shipped at purchasers expense.

Cory. The earliest of all and the very best extra early sweet corn. Has a large ear, considering the size of the stalk, small cob, well filled with broad grains that are very sweet and of fine quality. The most profitable of all varieties to grow for very early market. Pkt. 6c, qt. 25c, ¼ bu. 60c, bu. \$2.00.

Early Minnesota. The old and deservedly popular Standard Early Sweet Corn; ripens a little earlier than Crosby's. Eight-rowed ears of good size, sweet, and well-favored. Stalks grow about five feet high. Pkt. 6c, qt. 25c, ¼ bu. 50c, bu. \$2.00.

Perry's Hybrid. A very fine early variety, fully as early as the Minnesota and ears much larger and well filled to the end. Pkt. 6c, qt. 25c, ¼ bu. 50c, bu. \$1.75.

Stowell's Evergreen. The standard late variety. If planted at the same time with earlier kinds, will keep the table supplied till October. It is hardy and productive, very tender and sugary, remaining a long time in a fresh condition, suitable for boiling. Pkt. 6c, qt. 25c, ¼ bu. 50c, bu. \$1.75.

POP CORN.

Maple Dale Prolific. This new variety is beyond a doubt the most productive pop corn grown. Grain white and clear, popping large, and of the best possible quality. Pkt. 6c, qt. 20c, ¼ bu. 50c.

CRESS.

Curled. Extensively used as a small salad; the leaves while young have a warm pungent taste. Sow rather thick in shallow drills, and at short intervals during the season. Pkt. 3c, oz. 6c, ¼ lb. 15c, lb. 30c.

CUCUMBER.

Early Russian. The earliest variety in cultivation; small, hardy and very prolific. Vines vigorous and productive. Fruit three to four inches long, thick, oval, pointed at each end, and covered with fine small spines. Pkt. 3c, oz. 6c, ¼ lb. 15c, lb. 45c.

Improved Extra Early White Spine. This is a favorite variety, producing fruit from six to eight inches in length, and two to three inches in diameter, of a handsome light green, flesh crisp and of fine flavor. Good for forcing and for out doors. Pkt. 3c, oz. 6c, ¼ lb. 15c, lb. 50c.



LONG GREEN CUCUMBER.

Early Cluster. Vines vigorous, producing the bulk of the crop near the root, and in clusters. Fruit short, holding full size to each end. Pkt. 3c, oz. 6c, ¼ lb. 15c, lb. 45c.

Nichol's Medium Green. An excellent pickle variety; color dark green; flesh crisp and tender; of medium size and very productive. Always straight and smooth. It is also good for forcing. Pkt. 3c, oz. 6c, ¼ lb. 15c, lb. 50c.

Improved Long Green. Produced by selection from the Long Green. Vines vigorous and productive, forming fruit fit for the table nearly as early as shorter sorts; fruit about twelve inches long, firm and crisp. The young fruit makes one of the best of any for sweet pickles. Pkt. 3c, oz. 6c, ¼ lb. 15c, lb. 50c.

Livingston's Evergreen. A new variety fast becoming very popular. It is very hardy, exceedingly early, and the cucumbers retain their green color longer than any other sort. It is one of the very best varieties for slicing, being very crisp and of good quality. Pkt. 3c, oz. 6c, ¼ lb. 15c, lb. 50c.

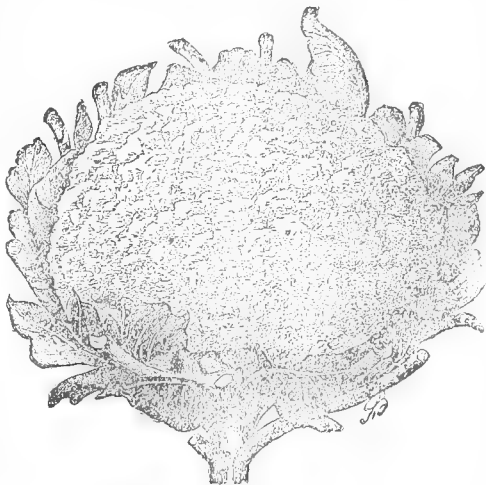

EARLIEST ERFURT CAULIFLOWER.

EGG PLANT.

Improved New York Purple. The best variety in cultivation, being early, a sure cropper and of fine quality. Plant large, vigorous, with light green leaves; fruit very large, oval, deep purple; flesh white, tender and of superior quality. Pkt. 3c, oz. 6c, ¼ lb. \$1.50.

KOHL RABI.

A vegetable intermediate between the Turnip and Cabbage, combining the flavor of both. The bulb-shaped growth is used when very small and tender, at which period they are delicious, properly prepared. Sow and treat similar to early Cabbage.

White Vienna. Very early, forming a small, handsome white bulb. The best early table variety. Pkt. 4c, oz. 12c, ¼ lb. 40c.

LEEK.

Broad London Flag. Large, with broad leaves growing on two sides like the flag. The edible stem is large, and of an agreeable flavor. Pkt. 4c, oz. 10c, ¼ lb. 30c, lb. \$1.00.

LETTUCE.

New Iceberg. A handsome new cabbage lettuce of fine quality. The large, curly leaves which cover the outside of the solid heads

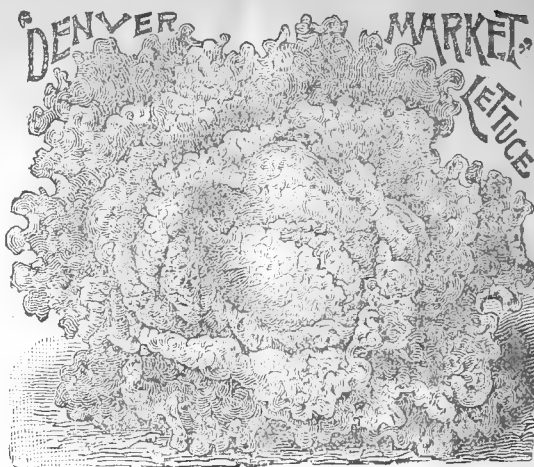

are of a light green, with a very slight reddish tinge at the edges; they have small indentations which hold the dewdrops, and they are thus kept fresh and show a remarkably crystalline appearance, which well warrants the name of Iceberg. Pkt. 4c, oz. 8c, ¼ lb. 30c, lb. \$1.00.

Denver Market. An early variety valuable either for forcing or in open ground. It forms large, solid heads, of a good, light green color and is very slow to run to seed. The leaves are marked and blistered like Savoy Cabbage, and are very crisp and tender. Pkt. 4c, oz. 7c, ¼ lb. 25c, lb. 80c.

Hanson. The best out-door lettuce, has very little tendency to run to seed. The plant forms a large flat head very solid, resembling a head of cabbage. It is very light in color, delicate in flavor, crisp, tender and sweet. Pkt. 3c, oz. 6c, ¼ lb. 20c, lb. 70c.

Early Curled Simpson. A quick-growing, loose-heading variety which can be used at an early stage of growth; when young it is very sweet and of good flavor. Color, clear light green with leaves very much crimped. Pkt. 3c, oz. 6c, ¼ lb. 20c, lb. 70c.

Tomhannock. A grand variety, forms a beautiful plant; leaves grow upright, the upper part of the outer leaves turning outward very gracefully and are handsomely wrinkled, the edges of the outer leaves are of a glossy reddish bronze, very ornamental and fresh in appearance. Within, the leaves are almost white, very crisp and tender. It grows very quickly, is ready to cut early and lasts for weeks in the best condition. Pkt. 3c, oz. 6c, ¼ lb. 20c, lb. 70c.

MUSK MELON.

Princess. The Princess is quite distinct from all other varieties and is one of the best for the home garden. In shape it is nearly round, with heavily netted dark green skin; the flesh is of a rich salmon color, and in flavor is sweet and luscious beyond description. Pkt. 3c, oz. 6c, ¼ lb. 15c, lb. 45c.

Miller's Cream. The flesh is of a rich salmon color, very sweet and melting in quality, and is so very thick that the melon is almost solid, the seed-cavity being remarkably small. Melons are of good size. The rind is very thin and thickly netted. This is one of the finest melons for home use. Rich and fragrant, it is of delicious quality. Pkt. 3c, oz. 6c, ¼ lb. 15c, lb. 50c.

Hackensack. Second early. Grows uniformly to a large size; round in shape, flattened at the ends, flesh green, of most delicious flavor; very productive. Pkt. 3c, oz. 6c, ¼ lb. 15c, lb. 50c.

Nutmeg. This is a very early Melon, and on this account, as well as the uniform size it attains, it is a very profitable variety to grow for market. In shape it is round, medium in size, heavily netted, a capital shipper, and very productive. Pkt. 3c, oz. 6c, ¼ lb. 15c, lb. 50c.

Delmonico. A new oval-shaped musk melon of large size, finely netted, and has beautiful orange pink flesh, and is pronounced by connoisseurs to be a melon par excellence. We offer the Delmonico to our customers with full assurance that it will be found a most delicious variety. Pkt. 4c, oz. 7c, ¼ lb. 20c, lb. 60c.

Banana. Grows about two feet in length, banana shaped, has a peculiar and very high flavor. We consider it a most valuable acquisition. Pkt. 5c, oz. 10c, ¼ lb. 25c, lb. 75c.

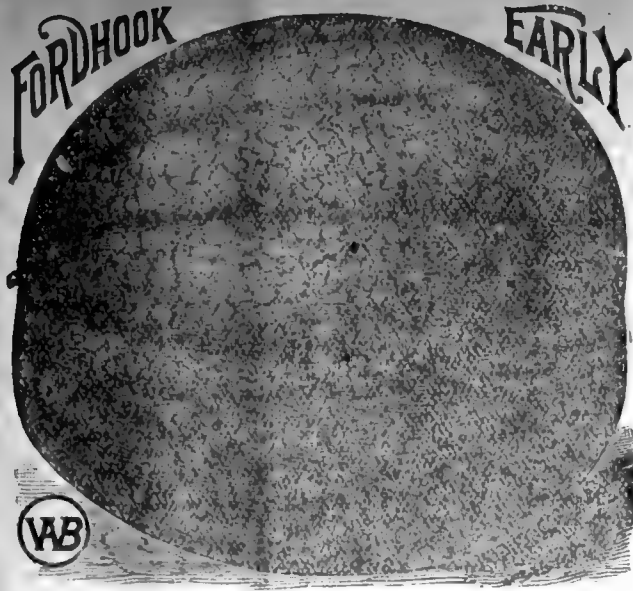

WATERMELON—DIXIE.

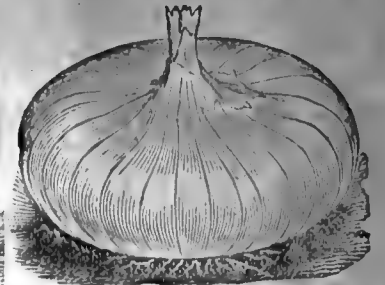

MAMMOTH SILVER KING.

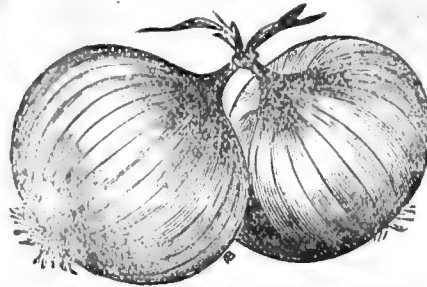

ONION—DANVERS YELLOW GLOBE.

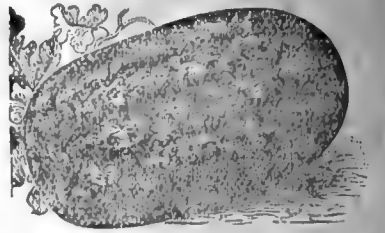

FLORIDA FAVORITE WATERMELON.

MUSK MELON---Continued.

Livingston's Market. Many years were spent in perfecting this King of Melons, which is specially adapted to market gardeners' use. A most valuable and beautiful characteristic is the close, strong netting. It produces scarcely a small melon, and it matures all melons that set. It is a green fleshed variety with a small seed cavity, and remarkably little waste next the rind. Pkt. 5c, oz. 10c, ¼ lb. 30c, lb. \$1.00.

WATERMELON.

Fordhook Early. We have had early melons of good quality, but this is the first extra early watermelon of fine quality that is also of large size. From seed planted on the tenth day of May, large, ripe melons were picked the last week in July. The average weight of the melons is thirty-five pounds each,—a size rarely attained by any other early melon. The rind is tough, making it valuable for shipping. Flesh bright red and very sweet. Pkt. 5c, oz. 10c, ¼ lb. 30c, lb. \$1.00.

Stokes' Extra Early. The flesh is deep scarlet, remarkably solid, and in delicious sugary flavor is unsurpassed. Their average weight is about fifteen pounds. The seeds is very small, being about half the size of other melon seeds. They are also much more productive than the larger sored, and for family use are unequalled. Pkt. 4c, oz. 8c, ¼ lb. 20c, lb. 60c.

Hungarian Honey. This is without question the finest melon for family gardens. They are nearly round in shape, dark in color, and weigh about ten pounds. The flesh is of a brilliant red color, and absolutely stringless, melting and surprisingly sweet and luscious, of very rich honey flavor. Pkt. 4c, oz. 8c, ¼ lb. 25c, lb. 75c.

Seminole. A very early variety, noted for its large size and great productiveness. It is of a light green and gray color, smooth and well proportioned. Their flavor is excellent. A very desirable sort to plant for the table. Pkt. 3c, oz. 6c, ¼ lb. 15c, lb. 45c.

Peerless. Flavor always good; sweet and delicious; flesh solid and of rich scarlet color;

seeds always white. The form is oblong, the the rind is quite thin and dark green in color. Pkt. 3c, oz. 6c, ¼ lb. 15c, lb. 40c.

Dark King. In form round; white seeded. This fine melon can scarcely be praised too highly, on account of its solidity, thin rind and rich, luscious, sugary flavor. Pkt. 3c, oz. 6c, ¼ lb. 15c, lb. 40c.

Florida Favorite. It is oblong in shape, growing to very large size; rind dark, with light green stripes, flesh light crimson, very crisp and deliciously sweet; seeds rather small and of light creamy white color. Pkt. 3c, oz. 6c, ¼ lb. 15c, lb. 40c.

Dixie. A new and very desirable variety, has tough rind, long keeping qualities, and is very productive. It is entirely free from stringiness. Vines vigorous and hardy. Melons medium size to very large. Color of skin dark green, striped with lighter shade. Flesh bright scarlet and very luscious, ripening close to the rind. Our stock of this variety is very carefully selected. Pkt. 3c, oz. 6c, ¼ lb. 15c, lb. 40c.

Kob's Gem. The flesh is bright red, firm, coarse grained, but exceedingly sweet and juicy. The rind is thin, but very hard and firm, forming a distinct shell, which protects the melon and also gives it remarkable keeping qualities; considered the best shipper of any. Pkt. 3c, oz. 6c, ¼ lb. 15c, lb. 40c.

Gray Monarch. This is one of the largest melons grown. The outside skin is a mottled gray. The flesh is a bright crimson, sugary, and of deliciously flavor. This is one of the later varieties, but ripened perfectly with us last year. To all who want a large and deliciously sweet melon, we say give this variety a trial. Pkt. 3c, oz. 6c, ¼ lb. 15c, lb. 40c.

Citron. Standard everywhere for making preserves; slightly striped, round in shape. Makes the most beautiful, delicious, clear, transparent preserves. You should have this variety in your garden. It grows wonderfully prolific. Pkt. 2c, oz. 5c, ¼ lb. 10c, ½ lb. 20c; lb. 30c.

TOP ONION SETS.

The onions are ready very quickly for table use, and the matured bulbs are very sweet and mild, certainly among the best for home and market purposes. Postpaid, pt. 15c, qt. 25c.

SELECTED ONION SEEDS.

Extra Early Red. The earliest, fine grained, close and solid. Pkt. 4c, oz. 10c, ¼ lb. 35c.

Large Red Wethersfield. This is a standard variety and favorite onion. Large size, skin deep purplish red, form round, somewhat flattened, flesh purplish white, moderately fine grained, very productive and the best keeper. Pkt. 4c, oz. 10c, ¼ lb. 35c, lb. \$1.15.

Danvers Yellow Globe. This is a popular yellow onion, growing to a large size, a good keeper, and of pleasant flavor. My stock is exceedingly fine. Pkt. 4c, oz. 10c, ¼ lb. 35c, lb. \$1.15.

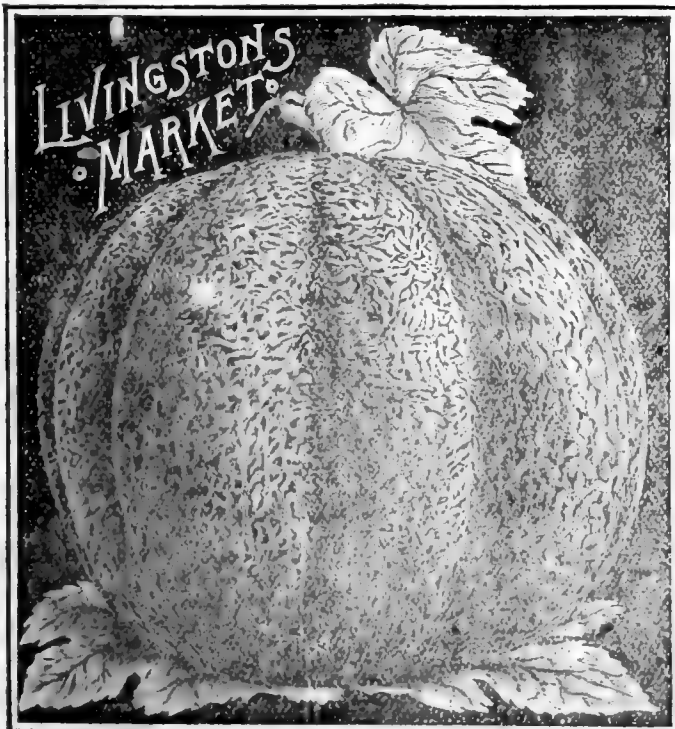

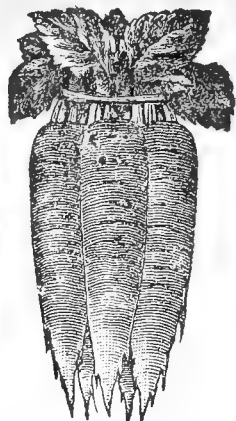

CHARTIER RADISH.



EUREKA SQUASH.

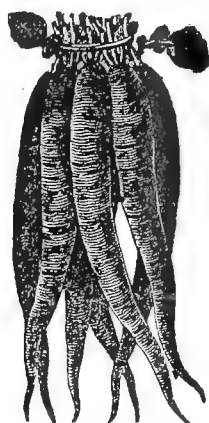
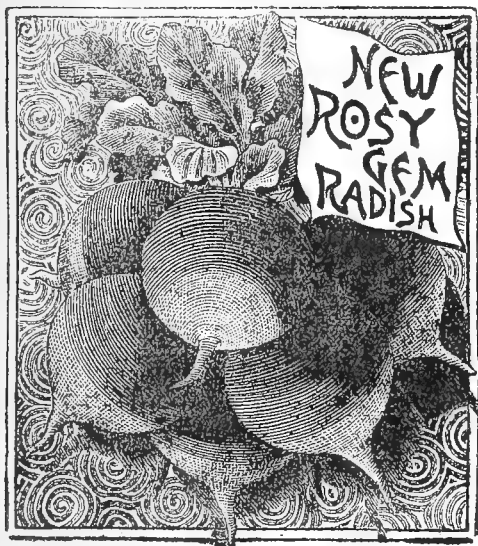

LONG SCARLET.



NEW CHAMPION RADISH.

ONION. —CONTINUED.

Mammoth Silver King. Very large, early, uniform in size, fine shape; white, tender, and of very mild, sweet flavor. Pkt. 5c, oz. 15c, ¼ lb. 50c, lb. \$1.80.

Mammoth Prizetaker. This is undoubtedly the largest, handsomest and most profitable onion grown. The outside skin is of a rich yellow color, while the flesh is white, mild and tender, and may be eaten raw as an apple. It often grows to the weight of three or four pounds, with a diameter of five to seven inches. They bottom well, are quite free from stiff necks, and have produced more bushels of marketable onions to the acre than any other variety yet known. In market it attracts marked attention, and when placed on sale with other popular varieties, has always been selected and purchased, though at a higher price, in preference to any other sort either red, white or yellow. Pkt. 5c, oz. 15c, ¼ lb. 45c, lb. \$1.60.

PARSNIP.

Fine Sugar. Long, white, smooth, and considered by all to be the best flavored parsnip grown. A universal market variety. Pkt. 3c, oz. 6c, ¼ lb. 15c, lb. 40c.

PARSLEY.

Double Curled. Dwarf and tender, leaves beautifully curled. Pkt. 4c, oz. 8c, ¼ lb. 25c.

PEAS.

Pints and quarts are sent postpaid at prices given; if sent by express at purchasers expense, deduct 10c. per pint; 20c. per quart. Larger quantities will be sent by express or freight at purchasers expense.

Extra Early. One of the best smooth varieties; of fine flavor. Pkt. 6c, pt. 20c, qt. 35c, ¼ bu. \$1.00, bu. \$3.50.

McLean's Little Gem. Matures very early, exceedingly productive. This is one of the very best wrinkled varieties. 1 foot high. Pkt. 6c, pt. 20c, qt. 35c, ¼ bu. \$1.25, bu. \$4.50.

American Wonder. Very early, wrinkled, and a perfect wonder of productiveness; tender

and sweet. 1 foot high. Pkt. 6c, pt. 23c, qt. 40c, ¼ bu. \$1.50, bu. \$5.00.

Bliss' Everbearing. Strong and branching; large, sweet and productive; continues in bearing a long time. 2 feet high. 1 pkt. 6c, pt. 20c, qt. 35c, ¼ bu. \$1.25, bu. \$4.00.

Royal Dwarf White Marrowfat. The best white marrowfat pea grown. Pkt. 6c, pt. 17c, qt. 30c, ¼ bu. 60c, bu. \$2.00.

Dwarf Sugar. Edible pods, can be used green like a snap bean. Pkt. 6c, pt. 30c, qt. 50c.

PEPPER.

Golden Dawn. Very productive, golden-yellow color, excellent quality, and mild flavor. This is a much grown, valuable sort. Pkt. 4c.; oz. 25c.

Ruby King. Grows to a large size, bright ruby-red color, and remarkably mild and pleasant to the taste. This is a beautiful variety. Pkt. 4c.; oz. 35c.

Long Red Cayenne. Long slim pod, red, very strong and pungent. Pkt. 4c.; oz. 20c.

PUMPKIN.

Tennessee Sweet Potato. Unsurpassed for pies; hardy and productive. Pkt. 4c.; oz. 7c. lb. 70c.

Connecticut Field. Valuable for stock; very productive. Pkt. 3c.; oz. 5c.; ¼ lb. 10c.; lb. 30c.

RADISH.

Rosy Gem. Absolutely the earliest radish in cultivation. Globe-shaped, scarlet, shading to white; tender, crisp and delicious. Pkt. 3c.; oz. 6c.; ¼ lb. 15c.; lb. 50c.

Champion. This is of perfect shape, bright color, very crisp and tender. Its fine form, splendid eating qualities, and extreme earliness, makes it one of the finest radishes in cultivation. Pkt. 4c.; oz. 7c.; ¼ lb. 18c.; lb. 60c.

Chartier. A fine long variety; scarlet, shading to white. Crisp, tender and of mild flavor. It retains its good qualities long. Pkt. 3c.; oz. 6c.; ¼ lb. 15c.; lb. 50c.

White Strasburg. Medium long, pure white, firm brittle and tender, retaining its crispness even when the roots are old and large. Pkt. 3c.; oz. 6c.; ¼ lb. 15c.; lb. 50c.

Long Scarlet. Very brittle and crisp, and of quick growth. Pkt. 3c.; oz. 6c.; ¼ lb. 15c. lb. 40c.

California Mammoth White Winter. Large, white, firm, fine flavor. Pkt. 4c. oz. 7c., ¼ lb. 20c., lb. 60c.

Chinese Rose Winter. Medium size, excellent quality; rose color. Pkt. 4c. oz. 7c., ¼ lb. 20c., lb. 60c.

SALSIFY.

This is the popular Vegetable Oyster Plant.

Mammoth Sandwich Islands. Grows uniformly to an extra large size; of superior quality and very fine flavor. The very best. Pkt. 4c.; oz. 10c.; ¼ lb. 30c.; lb. \$1.00.

SPINACH.

Spinach is unexcelled for early greens.

Long Standing. A new variety of great promise; best for greens. Pkt. 2c.; oz. 4c.; lb. 30c.

Savoy Leaf. Leaves large, wrinkled, thick and round; very fine. Pkt. 2c.; oz. 4c.; lb. 30c.

SQUASH.

Early White Bush. A highly esteemed early variety, grown almost exclusively for first crop. From the hard texture of the rind it is well suited for shipping; very productive, and valuable alike for market and family purposes. Pkt. 3c., oz. 5c., ¼ lb. 15c., lb. 40c.

Summer Crookneck. Of dwarf, bushy habit and extremely productive. Flesh is greenish yellow, dry and of the most agreeable flavor, so much so that it is the most highly esteemed of all the summer varieties. Pkt. 3c., oz. 5c., ¼ lb. 15c., lb. 50c.

Perfect Gem. This variety is equal desirable either as a summer or winter squash; wonderfully productive; flesh fine grained and cooks dry and sweet; rich, delicious flavor. Pkt. 3c., oz. 5c., ¼ lb. 15c., lb. 50c.

Eureka. The flesh of this squash is very thick and fine grained, and either steamed or boiled is of extra fine quality, and when baked the Eureka is simply perfection itself. It weighs 20 to 25 lbs. and for a squash of this size is wonderfully prolific, a vigorous vine producing two to three large sized fruits. Pkt. 5c.; oz. 12c.; ¼ lb. 35c.; lb. \$1.20.

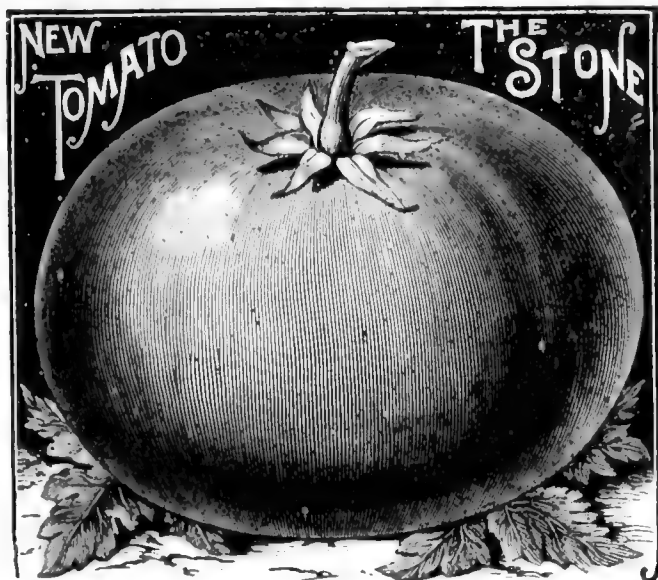

Boston Marrow. The skin is a rich, deep orange, making the squash of a very handsome appearance. It grows as large as the Hubbard; the flesh is very thick, fine-grained, and of choice quality. The squashes are in prime condition from September to January. Pkt., 3c., oz. 6c., $\frac{1}{4}$ lb. 15c., lb. 40c.

Essex Hybrid. Very productive and of the finest quality; it is a wonderful keeper, specimens have been kept until June. It is one of the finest grained and sweetest of all squashes. Pkt. 3c., oz. 6c., $\frac{1}{4}$ lb. 20c., lb. 60c.

Hubbard. One of the standard winter squashes, and is one of the best for table use; a good keeper and very productive. Pkt. 4c., oz. 6c., $\frac{1}{4}$ lb. 18c., lb. 60c.

Sibley. This is unexcelled in quality, being superior to any other variety in richness, sweetness, dryness and delicate flavor. A good keeper. Pkt. 4c., oz. 6c., $\frac{1}{4}$ lb. 18c., lb. 60c.

Royal Red. This is a first class main crop variety for the shipper, marketer and private gardener. The color is a beautiful red, without the least tinge of purple. As to size and quality it is all that can be asked. Pkt. 3c., oz. 15c., $\frac{1}{4}$ lb. 50c.

The Stone. A fine new variety; large smooth and very solid; flesh firm, free from core; of rich scarlet color; excellent for market and home purposes. It is an extra fine variety. Pkt. 4c., oz. 15c., $\frac{1}{4}$ lb. 50c.

Dwarf Champion. This is a dwarf, distinct variety with stiff stems that holds the foliage and fruit up from the ground. It is the earliest of all, ripe fruits having been picked the first of July. It bears fine fruits of medium size, very smooth and symmetrical. The best variety for family use. Pkt. 3c., oz. 15c., $\frac{1}{4}$ lb. 50c.

Livingston's Beauty. Few tomatoes can equal this desirable variety. It is very handsome, medium size and perfectly smooth. Good for all purposes. Pkt. 3c., oz. 12c., $\frac{1}{4}$ lb. 40c.

Perfection. One of the earliest, produces solid fruits of medium size, uniform and smooth. Much used for canning; of handsome blood-red color. Pkt. 3c., oz. 12c., $\frac{1}{4}$ lb. 40c.

Peach. Striking and peculiar; resembles some peaches; the color is deep rose blended with orange amber. Very productive and of

delicate flavor. Pkt. 3c., oz. 15c., $\frac{1}{4}$ lb. 50c.

Golden Queen. This is a beautiful yellow variety of superior quality. It is solid, smooth, large in size, ripens early, and a very handsome variety. Pkt. 3c., oz. 15c., $\frac{1}{4}$ lb. 50c.

TOBACCO.

Connecticut Seed-Leaf. A hardy variety, does well in the North. Pkt. 4c., oz. 20c.

TURNIP AND RUTA BAGA.

Extra Early Purple Top Munich. One of the earliest, and the finest for table use. Of a very fine quality; quick growing. Pkt. 3c., oz. 6c., $\frac{1}{4}$ lb. 15c., lb. 50c.

Large White Globe. A standard variety for family use, market and stock. Great yielder, and of excellent quality. Pkt. 3c., oz. 6c., $\frac{1}{4}$ lb. 15c., lb. 40c.

Mammoth Purple Top. An excellent large variety; very productive, yielding enormous crops. One of the best for stock feeding. Pkt. 3c., oz. 5c., $\frac{1}{4}$ lb. 12c., lb. 35c.

Improved Purple Top Yellow Ruta Baga. Fine large variety; an enormous yielder. It is one of the best for all purposes. Pkt. 3c., oz. 6c., $\frac{1}{4}$ lb. 15c., lb. 40c.

White Sweet Ruta Baga. A standard white variety, admirable for table use and desirable for feeding stock. An excellent keeper. Pkt. 3c., oz. 6c., $\frac{1}{4}$ lb. 15c., lb. 40c.

THE FAXON SQUASH



Faxon. The flesh of this new variety is deep orange yellow, cavity very small and seeds few; the special peculiarity, however is that, while uncooked it appears to have a shell like any squash, when cooked there is practically none. It is the best squash we ever tasted—sweet or dry—and for squash pies it must be tried to be appreciated. Very early, enormously productive, of medium size and the best possible quality. Pkt. 4c., oz. 7c., $\frac{1}{4}$ lb. 25c., lb. 70c.

Marblehead. This is an excellent variety and a fine keeper. Very fine grained, possessing a sweet and delicious flavor. Pkt. 4c., oz. 6c., $\frac{1}{4}$ lb. 18c., lb. 60c.

Mammoth Chili. This is the largest of all squashes, has very thick flesh and is unsurpassed for stock feeding. Pkt. 4c., oz. 8c., $\frac{1}{4}$ lb. 25c., lb. 80c.

TOMATO.

Brinton's Best. Among 72 varieties of tomatoes growing side by side, this new variety was decided to be the best. It is large and uniform in size, perfectly smooth, and of a deep red color. Ripens medium early and is a good keeper. In quality it is unsurpassed and is sure to be appreciated. It is a variety that will please. Pkt. 3c., oz. 15c., $\frac{1}{4}$ lb. 50c.

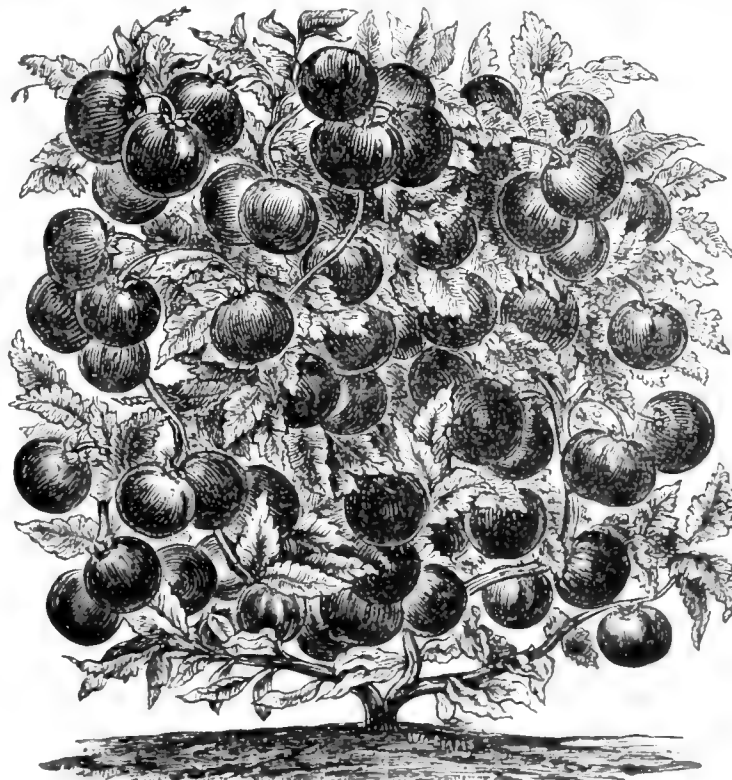

TOMATO—DWARF CHAMPION.

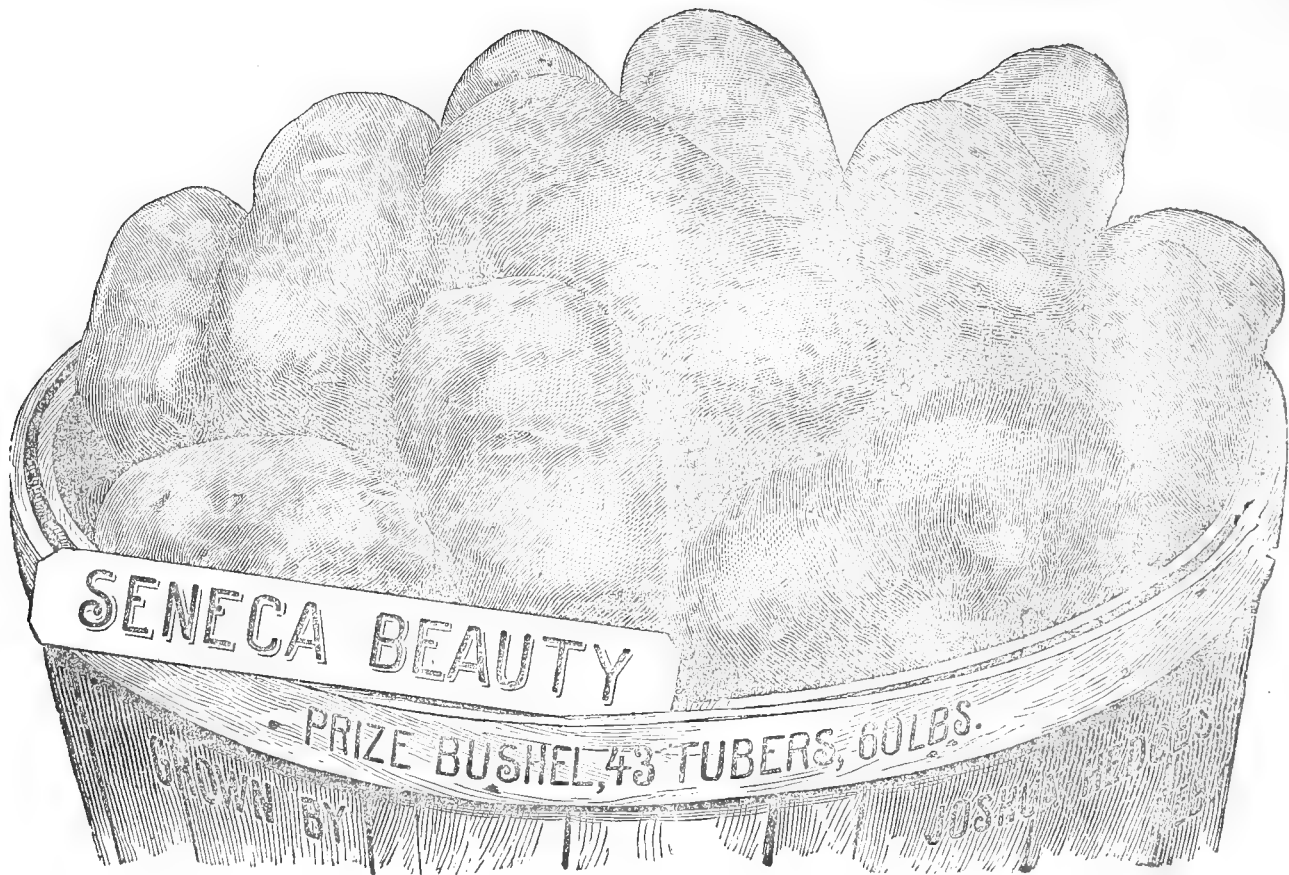

SEED POTATOES.

SENECA BEAUTY.

This valuable and distinct medium early variety is a special favorite with all who have grown it. Its appearance will sell it in any market. The tubers are large and very smooth, with eyes close to the surface; of a beautiful pink color. For five years it has never shown the least sign of blight, and last season produced twice as many marketable potatoes as the best varieties planted alongside. A good keeper and its quality is unsurpassed. It is surprisingly productive, yielding a large number of marketable potatoes, with scarcely any small ones. Peck 25c., bus. 60c., bbl. \$1.60.

EARLY OHIO.

In competition with many so called early varieties the past season, this excellent potato has outstripped them all in earliness and productiveness. The tubers are slightly oblong and grow to a good size. While they do not produce an excessive number of potatoes to the hill they are of such uniformly large size that it is a pleasure to dig them, and it will outyield any other early variety that have come to our notice. In quality it is unsurpassed, being the favorite table variety with nearly all who have tried it. It is a wonderful keeper, having been preserved in prime condition until the new crop was ready for the table. Peck 25c., bu. 65c., bbl. \$1.70.

UNITY.

This is a very prolific early variety, producing fair sized tubers with smooth white skin, faintly tinged with delicate pink. It ripens immediately after the Early Ohio, is a sure and productive cropper, and will withstand drought better than most other varieties. It is good for the table in any stage of its growth. You will not miss it by trying this valuable variety. Peck 25c., bu. 60c., bbl. \$1.60.

EARLY FILL-BASKET.

In this variety we have an excellent early potato, that is particularly valuable to the farmer and market gardener. It has produced tubers fit for the table in 40 to 50 days, which demonstrates that it is one of the earliest sorts. The flesh is of peerless purity, and when boiled is almost as white as milk. It is excellent as a keeper, splendid as a baking variety. Peck 25c., bu. 60c., bbl. \$1.60.

THE FREEMAN.

The great merits of this variety are its ex-

treme earliness and long keeping qualities. It is also a first-class yielder, frequently producing from six to nine pounds from a single hill. The tubers are oval in shape, russet in color, the flesh very white, both raw and when cooked, fine grained and of the best flavor. From the time they are as large as hen's eggs, they burst open when boiled with their jackets on and are snow-white and floury. Peck 25c., bu. 60c., bbl. \$1.60.

OREGON PEARL.

This is a potato peculiarly fine and worthy of a good notice in our seed catalogue, and is a sort that will become a standard on account of its merits and excellent qualities. Its two strong points are its good keeping and eating qualities. In these two points it is not surpassed by many. It is a potato that is smooth, to oblong, and is a wonderful yielder. The tubers are of uniform size and grow closely together in the hill and are easy to harvest. This is one of those potatoes that you will never get tired of. Peck 25c., bu. 60c., bbl. \$1.60.

QUICK RETURN.

This variety has shown a marked superiority in all the essential points that are required to make up a first-class early variety, such as vigor, healthiness of vine, beauty of tuber, productiveness and fine table quality. The skin is of a white color, slightly tinged at times with pink. The flesh, however, is pure snowy white and of a delicious, rich flavor. It ripens with the Freeman, a little later than the Early Ohio. Peck 25c., bu. 60c., bbl. \$1.60.

HUNDREDFOLD.

This is an enormous cropper, a uniform grower, healthy, vigorous, and is considered by all who have tried it to be a leading medium late variety. Its handsome form, white skin and large size recommend it at once and bring for it in the market the best prices. Its eating qualities are unsurpassed. Peck 25c., bu. 60c., bbl. \$1.60.

The following varieties are sold by the pound and eyes only.

COLUMBIA BEAUTY.

A beautiful early variety, very productive, and a good keeper. Flesh pure white, dry, mealy, and of the best possible quality.

STRAY BEAUTY.

Early, round form, deep rose color and shallow eyes; flesh perfectly white, dry and well flavored.

CLARK'S NO. 1.

This is a very productive early variety, hav-

ing yielded 450 bushels to the acre without extra cultivation. It cooks very mealy, of excellent flavor.

THE MINISTER.

Dry, mealy, fine grained and delicious even when small. Strong grower, and seems rot proof.

WHITE STAR.

Medium early and large cropper; cooking qualities the best; a good keeper.

RURAL NEW YORKER.

Distinct and handsome, large size and smooth skin; the eyes are few and shallow. It is of extreme whiteness, both of skin and flesh, and unexcelled table qualities.

POTATO EYES BY MAIL.

By cutting out eyes separately, and sending with a fair-sized piece of potato attached to each one, we can save postage, thus enabling customers to try a number of varieties at a small expense. When received, these eyes should be kept moist or planted out. It is best to mail eyes when wanted for planting in spring. We will send any of the above named varieties by mail at the following prices: 10 eyes 10c., 25 eyes 20c., 75 eyes 50c.

WHOLE POTATOES BY THE POUND.

We will send whole potatoes by mail at the following prices: 1 lb., any sort, 18c.; 2 lbs. 30c.; 5 lbs., not less than 1 lb of any sort, \$1.00.

FIELD CORN.

ANDERSON'S SELECTED GOLD COIN YELLOW DENT CORN.

The selection of good corn, and obtaining reliable seed of the same is of vital importance to the farmer, on it depends in a great measure the result of the coming crop. Believing I have a corn that has no superior, I offer to my patrons my Gold Coin Yellow Dent Field Corn. It is the result of years of careful selection with the view of producing an improved variety, combining earliness and productiveness. In comparison with other standard varieties I have no found one variety that has outyielded it; given the same care and culture I am inclined to think it will outstrip most other varieties in productiveness. It is an early sort, maturing in about 90 days. The ears are large, it has a small cob and deep kernels. It is a variety that will demonstrate by results all the valuable features demanded in a good corn. Price, including sacks, per bushel, 60c.; 2 bushels, \$1.10; 10 bushels, \$5.25.



SEEDS

PLANTS

BULBS



A. C. ANDERSON,

SEEDSMAN AND FLORIST,

LEIGH, COLFAX CO., NEBRASKA.

⌘ SWEET PEAS ⌘

THE FASHIONABLE FLOWER.

White Cupid. This is the greatest novelty of the season, grows only 5 inches high; the foliage is very dark green; blossoms pure waxy-white, of unequalled substance, and full size. The plant does not grow more than 12 to 15 inches in diameter. The stems are about 4 inches long, bearing two or three blossoms, all very near the end of the stem. It is a wonderfully free bloomer, and begins to flower as early as May and continues until October. It is admirably adapted for pot culture. 5c.; 2 pkts. 8c.

Pink Cupid. This is a new variety of the dwarf sweet peas, offered for the first time this season. In habit of growth it is identical with the white Cupid, and a very prolific bloomer. The standard of the flower is wide, not infrequently measuring an inch and a half, but not over an inch high, being developed latterly. It curves over a trifle from the top, partly concave, which gives the standard a distinct shell-shaped appearance. The standard is a bright rose-pink, while the wings are pure white or light pink. The wings are large and finely formed. 15c.

Daybreak. In color it has a white ground and on the reverse of the standard is a crimson-scarlet cloud, which shows through in the fine veins and network, giving the front a fine watered effect. Wings flaked with crimson. 4c.

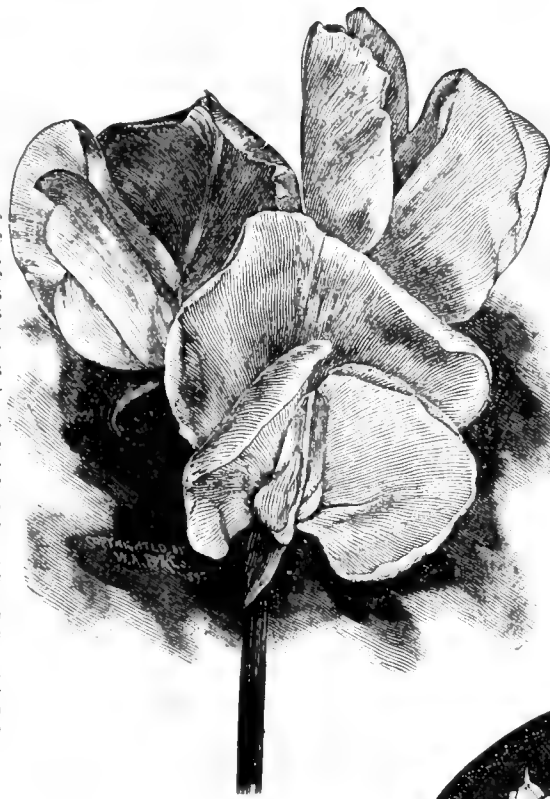

PINK CUPID.

Creole. The standard is light pinkish lavender, while the wings are pure lavender. The flowers are of a most refined, delicate beauty, yet produced profusely. 4c.

Coquette. Beautiful hooded flowers of fine substance and large size. The standard turns toward the front just enough to be graceful, without rolling over too much; the whole effect is light. The wings are a clear primrose-yellow, while the standard is shaded pale lavender on a primrose ground, the shading becoming deeper in the middle, where a crease is formed by the curving sides of the large standard. The whole effect of the flower is that of a pale yellow with a purplish-pink cast. 5c.

For other varieties of Sweet Peas see Flower Seed Department.

MIXED
⌘ SWEET PEAS ⌘

This is a mixture that is unsurpassed by any offered at much higher prices. Price, 6c. per oz.; quarter pound, 12c.; 35c. per pound.



1898.

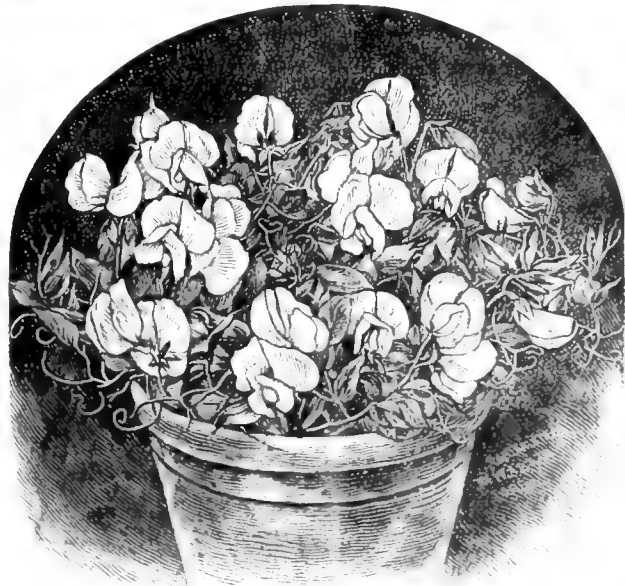

WHITE CUPID.

READ THIS PAGE BEFORE YOU ORDER.

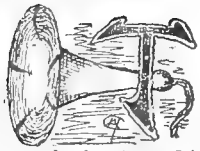

THE pleasure of addressing my numerous customers once more devolves upon me, and I wish first of all to thank them for their kind words and patronage, which has been so generously bestowed in the past, and it shall be my earnest endeavor to please them and merit a continuance of their esteemed favors. My catalogue is not so elaborate and showy as some you may receive, but if you will compare prices you will undoubtedly find the balance in favor of my modest effort. It is a well known fact that firms who send out expensive catalogues must make the prices correspondingly higher in order to derive profit on their goods. If you have not already tried my seeds and plants, send me a trial order and let me demonstrate by results that good seeds and plants can be sold at low prices.

Quality of Seeds.—I guarantee my seeds to be the best that can be produced, and far superior to job lots and old stock, which are often palmed off on the public for good seed. Those which cannot be grown successfully here are procured only from responsible growers.

I warrant my Vegetable Seeds to be fresh, pure and reliable in every respect, and agree to replace any that may fail to grow, if the customer has good cause to think the fault was with the seed, but I will in no way be responsible for the crop, or liable beyond the amount paid for the seed. All seeds are tested, and under ordinary circumstances will be sure to grow. Do not buy old shop worn seeds, when you can get reliable seeds at lower prices.

My Flower Seeds are sold under no guarantee whatever, for the reason that many people do not give the care required to germinate many kinds of flower seeds; but I sell them with the honest assurance that they are fresh and pure, and equal to any obtainable in every respect. I have placed the prices of my flower seeds so low that the cost of seed is no excuse for not having a flower garden. These low prices are only made possible by importing and growing them in large quantities.

Sign your Name, give Post Office, County and State every time you write.

How to Send Money.—When Money Orders and Postal Notes, or Express Money Orders are obtainable do not send stamps, as I cannot use them except for paying postage, and if everyone persists in sending stamps I am at a loss what to do with them. Drafts on Chicago and New York are acceptable; but private checks will be returned.

CLUB TERMS.

Although sold on a close margin, in order to induce my customers to make their orders as large as possible or get their neighbors to club with them, I will allow the following extraordinary large discount.

Plants at single rate, and Flower and Vegetable Seeds in packets may be ordered on these terms:—

- For \$1.00 select to the amount of \$1.10.
- For \$2.00 select to the amount of \$2.25.
- For \$3.00 select to the amount of \$3.40.
- For \$4.00 select to the amount of \$4.60.

Collections of seeds or plants, and seeds by the ounce, pound, pint or quart must not be counted to secure club rates. I pay postage

unless otherwise specified, and guarantee safe arrival.

WONDER COLLECTIONS.

These collections cannot be counted to secure club rates but are strictly nett. Selection of varieties is left entirely to me.

- No. 1.—6 Pkts. Vegetable Seeds, a choice selection of standard and new varieties. 12c.
- No. 2.—10 Pkts. Choice Flower Seeds, Annual and Perennial varieties. 15c.
- No. 3.—5 Pkts. Aster, Carnation, Double Petunia, Pansy and Verbena. 15c.
- No. 4.—6 Beautiful House Plants. A charming collection of fine plants. 25c.
- No. 5.—6 Fine Bedding Plants. 25c.
- No. 6.—6 Charming Chrysanthemums. 25c.
- No. 7.—7 Coleus, not labeled. 25c.
- No. 8.—6 Excellent Fuchsias. 25c.
- No. 9.—6 Geraniums, fine varieties. 25c.
- No. 10.—7 Verbenas, not labeled. 25c.
- No. 11.—6 Begonias. 25c.
- No. 12.—5 Fine Carnations. 25c.
- No. 13.—1 Palm, 1 Rose, 1 Pelargonium, 1 Geranium and 1 Begonia. 25c.
- No. 14.—6 Beautiful Roses. 25c.

SURPRISE COLLECTIONS.

At the close of every season I have a quantity of some plants unsold, these I will offer to my customers in collections at just one-half of catalogue prices, the selection of kinds and varieties being left entirely to me. These collections will not be sent out till after May 15th. Send any amount above 25 cents and I will mail you a selection.

Address all orders plainly to

A. C. ANDERSON, Leigh, Colfax Co., Nebr.

SEED POTATOES.

SENECA BEAUTY.

This valuable and distinct medium early variety is a special favorite with all who have grown it. Its appearance will sell it in any market. The tubers are large and very smooth, with eyes close to the surface; of a beautiful pink color. For five years it has never shown the least sign of blight, and last season produced twice as many marketable potatoes as the best varieties planted alongside. A good keeper and its quality is unsurpassed. It is surprisingly productive, yielding a large number of marketable potatoes, with scarcely any small ones. Peck 25c., bu. 60c., bbl. \$1.60.

EARLY OHIO.

In competition with many so called early varieties the past season, this excellent potato has outstripped them all in earliness and productiveness. The tubers are slightly oblong and grow to a good size. While they do not produce an excessive number of potatoes to the hill they are of such uniformly large size that it is a pleasure to dig them, and it will outyield any other early variety that have come to our notice. In quality it is unsurpassed, being the favorite table variety with nearly all who have tried it. It is a wonderful keeper, having been preserved in prime condition until the new crop was ready for the table. Peck 25c., bu. 65c., bbl. \$1.70.

EARLY VERMONT.

This variety has shown a marked superiority in all the essential points that are required to make up a first-class early variety, such as vigor, healthiness of vine, beauty of tuber, productiveness and fine table quality. The skin is of a clear, deep rose. The flesh, however, is pure snowy white and of a delicious, rich flavor. It ripens early and is a very commendable variety. Peck 25c., bu. 60c., bbl. \$1.60.

The following varieties are sold by the peck, pound and eyes only.

KING OF THE EARLIES.

In this variety we have an excellent early potato, that is particularly valuable to the farmer and market gardener. It has produced tubers fit for the table in 40 to 50 days, which demonstrates that it is one of the earliest sorts. The flesh is of peerless purity, and when boiled is almost as white as milk. It is excellent as a keeper, splendid as a baking variety. Peck 25c.

STRAY BEAUTY.

Early, round form, deep rose color and shallow eyes; flesh perfectly white, dry and well flavored. Peck 25c.

NEBRASKA GLADIATOR.

This is an enormous cropper, a uniform grower, healthy, vigorous, and is considered by all who have tried it to be a leading medium late variety. Its handsome form, white skin and large size recommend it at once and bring for it in the market the best prices. Its eating qualities are unsurpassed. Peck 25c.

POTATO EYES BY MAIL.

By cutting out eyes separately, and sending with a fair-sized piece of potato attached to each one, we can save postage, thus enabling customers to try a number of varieties at a small expense. When received, these eyes should be kept moist or planted out. It is best to mail eyes when wanted for planting in spring. We will send any of the above named varieties by mail at the following prices: 10 eyes 10c., 25 eyes 20c., 75 eyes 50c.

WHOLE POTATOES BY THE POUND.

We will send whole potatoes by mail at the following prices: 1 lb., any sort, 18c.; 2 lbs. 30c.; 8 lbs., not less than 1 lb of any sort, \$1.00.

FIELD CORN.

ANDERSON'S SELECTED GOLD COIN YELLOW DENT CORN.

The selection of good corn, and obtaining reliable seed of the same is of vital importance to the farmer, on it depends in a great measure the result of the coming crop. Believing I have a corn that has no superior, I offer to my patrons my Gold Coin Yellow Dent Field Corn. It is the result of years of careful selection with the view of producing an improved variety, combining earliness and productiveness. In comparison with other standard varieties I have not found one variety that has outyielded it; given the same care and culture I am inclined to think it will outstrip most other varieties in productiveness. It is an early sort, maturing in about 90 days. The ears are large, it has a small cob and deep kernels. It is a variety that will demonstrate by results all the valuable features demanded in a good corn. Price, including sacks, per bushel, 60c.; 2 bushels, \$1.10; 10 bushels, \$5.25.

CRESTON POULTRY YARD.

C. T. FRIEDRICH, PROPRIETOR.

I wish to call attention to my breed of Thoroughbred Poultry. Everyone who takes the least interest in poultry should secure stock of new and reliable breeds, which not only is much more attractive, but decidedly more profitable than the common stock. It will also pay to infuse new blood into your flock occasionally. I can ship eggs by express to any part of the country with perfect safety. I guarantee safe arrival.

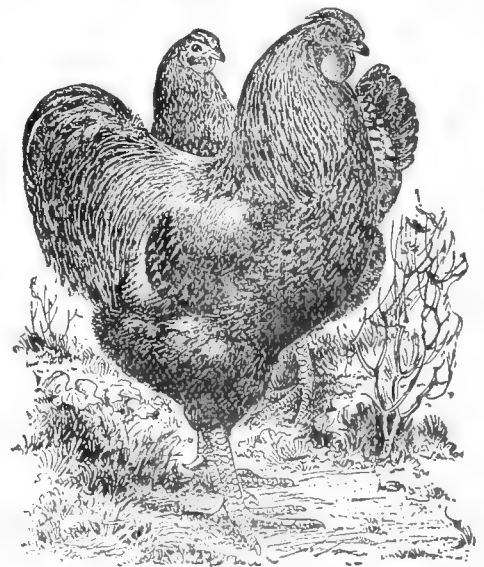

GOLDEN WYANDOTTES.

This is a high-class American bird, combining all the good qualities required to make a fowl of the first water. They grow fast, make birds of good size, and as broilers are by epicures considered the most delicious. They are excellent egg producers, and have great merit as winter layers, which makes them one of the most profitable breeds to keep. Eggs, \$1.00 per 15.

Address all orders to

C. T. FRIEDRICH, Creston, Nebraska.

CHOICE PLANTS.

It is with pleasure I present this list of Choice Plants to my customers, knowing I place it within the means of everyone to get a fine assortment. Although sold at comparatively low prices my plants are in no way inferior to those of other florists, and in one respect are superior to many, the being grown in cool greenhouses so they are not unnecessarily forced, and thus stronger than those propagated in the excessive heat kept in many houses. All plants are sent by mail, postpaid, and I guarantee them to reach their destination safely, and in good condition. Please remember I do not guarantee the plants to live, if they are received in good condition my responsibility ceases, and all claims must be made within five days of receipt of plants.

Plant orders under 25 cents will not be filled. Read club terms on second page of cover before making out your order.

ABUTILON.

This has beautiful maple-like foliage and bell-shaped flowers. Fine summer and winter bloomers.

Snowstorm. This is the finest of the white varieties, and a profuse bloomer. 7c.

Thompsonii Plena. A double variety having flowers of deep orange, shaded with crimson; the foliage is mottled yellow and green. 7c.

Erecta. Produces its flowers upright. Color, a pleasing shade of rosy pink. 8c.

Golden Fleece. Pure yellow flowers, produced in great abundance. One of the best bloomers. 7c.

Souvenir de Bonn. Leaves bright green, distinctly edged with a broad pure white band. Flowers are golden yellow, veined with scarlet. 8c.

Firefly. A vigorous grower, with deep crimson flowers. 7c.

ACHANIA MALVAVISCUS.

A very desirable flowering shrub, sometimes called Crystal Maple. Heart-shaped leaves and intense scarlet flowers. 10c.

ACHEMINES.

These are charming summer blooming bulbs, producing richly colored and spotted flowers. Plant early in spring in light sandy soil; have plenty of moisture, but avoid watering the foliage. Excellent for baskets. Keep the bulbs perfectly dry during winter. 5c.

ACHILLEA.

The Pearl. This is a charming hardy perennial, having double pure white flowers, and blooms profusely. Fine for cemetery planting. 10c.

ACHRYANTHUS.

Fine foliage plants for bedding in masses. **Formosa.** Yellow and green foliage, pink stems. 6c.

Lendenii. Leaves very dark red. One of the best. 6c.

AGAVE VARIEGATA.

This is the finest variety of the popular Century Plant. Center of leaves green, with broad white stripes on the margin. This makes fine specimens. 20c.

AGERATUM.

Profuse summer flowering plants; fine for borders, and the flowers are desirable for cutting. It deserves extensive cultivation.

Cope's Gem. Deep porcelain blue; dwarf. 5c.

AGATHEA CELESTIS.

Blue Daisy. Flowers blue, with a yellow disc. Blooms well during winter, and it makes a novel appearance in a collection with its beautiful flowers. 6c.

ALOE.

This is a very ornamental plant with thick, fleshy recurved leaves, the juice of which have healing properties when applied to cuts, burns or bruises. Coral-red flowers. 20c.

ALYSSUM.

Little Giant. Elegant white flowers, borne erect like candytuft. Fine for pots or bedding, the plants are covered with bloom. 6c.

ALTHEA.

A very showy hardy shrub, with brilliant flowers, double and full. It blooms in August. **Double White.** Very beautiful. 15c. **Double Striped.** A unique variety. 15c.

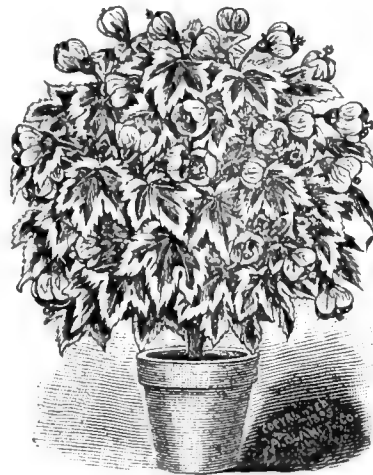

ABUTILON—SOUVENIR DE BONN.

AMARYLLIS.

Splendid flowering bulbs for house or garden culture.

Equestre. One of the best for winter blooming. It produces large flowers of exquisite beauty, being a rich sparkling orange-red, shading to a beautiful green, and terminating with a white star in the center. 15c.

Formosissima. Flowers very large, petals broad and very firm, intense velvety crimson. 10c.

Johnsonii. A strong growing sort with flower stalk two feet high, bearing 3 to 6 brilliant red flowers five inches in diameter, with a distinct white stripe in center of each petal. 30c.

ANEMONE.

Whirlwind. This is particularly desirable for cemetery planting, being perfectly hardy,



ANEMONE—WHIRLWIND.

and is a strong and free bloomer, producing its large semi-double, pure white flowers in great abundance. This beautiful plant deserves a place in every garden. 6c.

ANTHERICUM VARIEGATUM.

This elegant house plant has dark green leaves, bordered with broad white stripes, and bears spikes of white, star-shaped flowers. 10c.

AMOMUM.

This belongs to the Ginger family, and produces the Cardamom Seeds of commerce. In growth it resembles a miniature Canna, and makes a very pretty little pot plant. The foliage is quite fragrant. 7c.

AMPELOPSIS.

Veitchi. A popular hardy climber; grows rapidly, forming a dense mass of deep green foliage. 15c.

APIOS TUBEROSA.

A hardy tuberous-rooted climber, with clusters of deep purple flowers, which have a strong violet fragrance. They bloom profusely. 8c.

ASPARAGUS.

Plomosus. An elegant variety, forming an excellent pot plant. Foliage bright green, very graceful, and so delicate it has all the appearance of finely woven silk lace. The stems are slender, delicate, and gracefully arching, and are invaluable for cutting. 20c.

Sprengeri. This is a charming drooping variety, admirably adapted for growing in hanging baskets. The green feathery foliage is fine for bouquets, wreaths or sprays, remaining perfect for weeks after cutting. Flowers white, followed by red berries. 25c.

ASPIDISTRA.

A handsome foliage plant, with graceful oblong-lanceolate leaves on long slender stems. One of our grandest pot plants.

Lurida. Broad deep green leaves. 20c.

Variiegata. Striped with white; fine. 30c.

BEGONIA.

These thrive best in a shady situation. Give them a soil composed of leaf mold and sand.

Alba. Deep green leaves and pure white flowers. 6c.

Argentea Guttata. Oblong bronze leaves, with silvery markings; large bunches of white flowers. 6c.

Argyrostigma Picta. Smooth green leaves, dotted with white; lemon white flowers. 6c.

Bertha de Chateauricher. A charming variety with currant-red flowers; easily grown. 6c.

Bruanti. Bright green foliage and waxy white flowers; always in bloom. 6c.

Cuprea. This has beautiful dark green velvety leaves, and rosy white flowers. A strong healthy grower. 10c.

Dregii. Neat, dwarf habit; flowers white; blossoms freely winter and summer. 6c.

Glorie de Juoy. The leaves are of a soft olive green, dotted silver, and covered with glistening pile; large flowers of soft pink. 12c.

M. Carrot or Giant Rubra. This is a robust grower, having a tained a height of five feet, and produces leaves four inches wide and fully ten inches long, of a rich bronze-green on top and deep crimson underneath. It blooms in enormous panicles, sometimes having upwards of fifty large scarlet flowers to the truss. This is a gorgeous variety, and should be found in every collection. 15c.



REX REGONIA—QUEEN OF HANOVER.

BEGONIAS—CONTINUED.

M. de Lesseps. Large leaves, of a rich silky texture, beautifully spotted with silver. 12c.
Margaritae. Bronze green leaves with purplish cast; trusses of cream and rosy flowers. 6c.
Metallica. Dark veined metallic foliage; beautiful mossy pink buds and flowers. 8c.
Multiflora. A very free flowering variety, with deep coral-red flowers. 6c.
McBethii. Foliage fern-like, panicles of pure white flowers, and are produced in the greatest profusion. 6c.
Natida Rosea. Fresh green foliage and beautiful rose colored flowers. 8c.
Paul Bruant. Makes fine specimen plants; has large, heavy leaves of deep olive green, and produces rich flowers of a delicate rose color, changing to white. 10c.
Pictaviense. A robust grower, with large velvety leaves, and delicate pink flowers. 15c.
Rubra. Immense trusses of waxy scarlet flowers; very popular. 12c.
Saundersoni. Rich coral-red flowers; a free bloomer and easily grown. 6c.
Sanguinea. Leaves rich olive, under side dark crimson; flowers white. 8c.
Sepultatum Nigricans. Leaves very deep bronze brown; a very showy variety. 8c.
Speculata. Large grape-like leaves, green, with chocolate background, spotted with silver; rich pink flowers. 7c.
Thurstoni. Large foliage of rich metallic bronze green, deepening into bright red; flower a beautiful shell pink. 10c.
Weltoniensis. Flowers a rich shade of pink, stems red; a profuse bloomer. 6c.
Zebrina. Leaves satiny green, with a silvery tinge along the midrib; white flowers. 8c.

REX BEGONIA.

These are a brilliant class of foliage plants. Grow in a shady situation and avoid watering the foliage.

Bertha McGregor. Leaf long pointed and with six deep notches. The center of leaf is deep bronzy green, the body of leaf solid silver, outlined with bronze. Extremely fine. 10c.
Lesoudsi. This is the largest leaved of the Rex family, and is a wonderful combination of silver, bronze and green. 10c.
Louise Closson. Highly colored zone of heliotrope and bright red; rich metallic lustre. 10c.
Perle Humfeldt. Sharply pointed leaf, with a rich combination of silver, bronze and green over the whole surface, and edged with a maroon tinge. 10c.
Queen of Hanover. Leaf of soft velvety texture, covered with red pile, center and edge of soft green velvet; rich silvery zone. 10c.
Queen Victoria. Solid silver leaf of crepe-like texture, reddish veins, embroidered margin and fluted rosy edge. 10c.
Unnamed Varieties. These are some of the finest grown. 8c.; 3 for 20c.

TUBEROUS BEGONIA.

These make fine specimen plants when grown in pots, and are admirably adapted for bedding in moist, shady situations. Their



BEGONIA—THURSTONI.

flowers are wonders of size and brilliancy. Single Varieties Mixed. Fine bulbs. 7c.

BRUGMANSIA.

This grows quite large, and has beautiful bell-shaped flowers nearly a foot long, which are very fragrant. It is a glorious sight when in full bloom. 12c.

CURIOUS CACTI.

These are not only great oddities, but many forms produce wonderfully beautiful flowers.

The Queen Cactus. The flowers is most exquisite, forming a large rosette of delicate white petals, shaded outside in golden tints. It is very fragrant. Give rich soil, plenty of water while growing, a little shade in summer, and keep rather dry during winter. 20c.

The King Cactus. A fitting companion to the above. The enormous flowers are of a bright deep scarlet, so rich and beautiful that it is impossible to properly describe it. 20c.

Queen of the Night. Most glorious of all the cacti; opens after sunset; flowers 12 to 14 inches, white and yellow, exceedingly fragrant. Grandest flower in existence. A plant that will please you. 20c.

Lobster Cactus. This is a fine drooping species. A well grown specimen will produce numerous bright crimson flowers, hanging pendent from the branches. 15c.

Echinopsis Mulleri. This is easily grown and blooms early, producing double flowers of a satiny rose color. Fragrant and lasting. 20c.

CALYCANTHUS.

A fine hardy shrub of easy culture; flowers purple, very double and deliciously fragrant; remains in bloom for a long time. 12c.

CARNATION.

These are fine winter bloomers, and is one of the sweetest flowers grown.

Wm Scott. A rich beautiful shade of pink. Strong and vigorous. 7c.

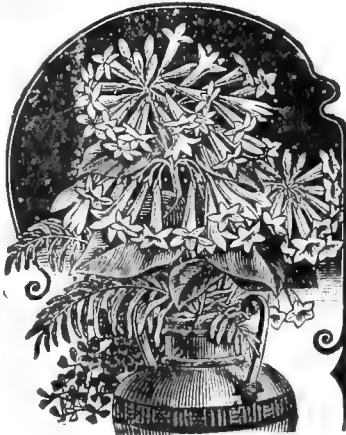

CESTRUM PARQUI.



CHRYSANTHEMUM—WARRIOR.

Starlight. A delicate cream, very full and double; a free and vigorous grower. 6c.

Puritan. Flowers large, long stemmed and freely produced. Color pure white. 6c.

Portia. The most intense bright scarlet; vigorous habit, and fine flowers. 6c.

Grace Wilder. A rich delicate pink; very free flowering. 7c.

Lizzie McGowan. A fine white variety. 7c.

Sweet Briar. Beautiful, clear pink; a vigorous and fine grower. 8c.

Helen Keller. Pearly white, streaked rosy carmine; a very fine variety. 7c.

CESTRUM PARQUI.

This is the popular Night-Blooming Jasmine, a native of Chili. An excellent garden plant, growing rapidly, and producing its fragrant yellow flowers at every joint, which is sweet only at night. It is also well adapted for house and window culture. 8c.

CHRYSANTHEMUMS.

Crimson Beauty. Deep crimson; very large. 6c.

Frank Wilcox. A rich and charming color of old gold. Large flower; robust grower. 6c.

Harry Balsey. Soft mermet pink; one of the finest for exhibition. 6c.

Harry E. Widener. A rich golden-yellow, without shadings; petals crisp and stiff. 6c.

Harry May. Rich old gold, slightly incurving; a very fine variety. 7c.

H. W. Reiman. The color is a deep golden-yellow; very massive in build. 8c.

Ivory. One of the finest of the white varieties. 7c.

Jessica. A fine early white variety. 6c.

John Shrimpton. Brilliant crimson scarlet. 6c.

Louis Boehmer. An exquisite shade of silvery pink; the petals have the peculiar downy appearance of an ostrich feather. 10c.

Mrs. Alpheus Hardy. This is the beautiful white "ostrich plume" chrysanthemum; it has a very rich appearance. 12c.

Major Bonnafon. Clear yellow, incurved; perfect form and finish. 6c.

Mrs. J. G. Whilden. A fine early blooming variety, of a rich clear yellow. 6c.

Mrs. Robert Craig. White, large and fine. 8c.

Mrs. Reineck. Pink, shading to creamy white in center; incurving. 7c.

Mutual Friend. White; one of the best. 8c.

Pitcher and Manda. Center of flower clear canary yellow, shading to white in the outer petals; this makes a pleasing contrast. 10c.

Snowball. One of the finest white varieties, has a rich and chaste appearance. 6c.

Sunflower. Creamy yellow, very large. 7c.

The Queen. white, of fine size and great substance; rounded, incurved and full. 8c.

Uncle Sam. Center deep crimson, shading to silvery pink. A unique, pleasing variety. 8c.

Violet Rose. Rose, marked with violet. 7c.

Warrior. Inside of petals deep crimson, outside brilliant bronze. Nothing can compare with this in richness of color and perfect form. 8c.

Wm. Falconer. A magnificent ostrich plume variety. Color a delicate flesh pink, changing to pure white. Flowers of largest size, borne on vigorous stems. 10c.



LITTLE GEM CALLA.

CALLAS.

Little Gem Calla. This dwarf variety rarely exceeds twelve inches in height and blooms abundantly. The flowers are not more than half the size of the common variety, and therefore can be used with telling effect in bouquets. It makes a superior house plant, and should be found in every collection. 12c.

White Calla or Lily of the Nile. An old favorite plant which should be found in every collection; it grows freely and requires abundance of water, and produces large pure white flowers during the winter and spring. 6c. Large bulbs, 20c.

Spotted Leaf Calla. This plant is always ornamental, even when not in flower, the dark green leaves being beautifully spotted with white; in other respects the plant is the same as the old favorite calla, excepting being of smaller habit. In addition to its usefulness as a pot plant it makes a fine thing for planting out in the garden during summer, being very effective. 10c.

CHINESE MATRIMONY VINE.

A vigorous climber, bright purple flowers, produced in profusion, which are succeeded by brilliant scarlet berries. It is perfectly hardy and will succeed in any situation. 7c.

COLEUS.

Nothing can excel the Coleus where ornamental foliage is wanted for bedding or pot culture, they present so many variegations in pleasing and fantastic shades. 5c.

CRASSULA CORDATA.

Succulent plants with fleshy stems and leaves, of strong growth, with a profusion of pinkish white flowers throughout the season. Fine for rockeries. 5c.

COOPERIA PEDUNCULATA.

This is the beautiful Evening Star Flower; with elegant white star-shaped flowers, of a delicious primrose fragrance. 5c.

CYCLAMEN.

These are among the most beautiful and interesting winter and spring flowering bulbs for the window and greenhouse. Not only are the flowers of striking beauty, but the foliage is also highly ornamental, consequently they are very decorative, even when not in bloom. 15c.

THE TRICOLOR CUPHEA.

Cuphea Liavae. Tubular flowers with bright scarlet wings; the flowers are tipped with bright purple, and have pure white stamens. 8c.

CYPERUS ALTERNIFOLIUS.

An ornamental grass, throwing up stems about two feet high, surmounted at the top by a whorl of leaves diverging horizontally, giving it a very curious appearance; splendid for the center of vase or as a water plant. 8c.

CAMPYLOBOTRYS REGALIS.

This is a beautiful greenhouse shrub, remarkable for its foliage, which is a rich bronzy green, with satin luster. A plant of rare beauty. 20c.

DAHLIA.

These are favorite garden plants. Mixed varieties. 10c.

DEUTZIA.

Crenata. Flowers double white tinged with pink, in racemes four or five inches long; one of the finest hardy shrubs. 12c.

EUONYMUS JAPONICA.

A variegated dwarf variety of the Boxwood. The leaves are deep green, marked in the center with creamy white and yellow. 15c.

FABIANA IMBRICATA.

Delicate foliage, resembling a miniature cedar, densely covered in early spring with pure white tubular flowers. 6c.

DOUBLE WHITE FEVERFEW.

This is fine for cut flowers, furnishing an abundance of charming little flowers. 6c.

FIG TREES.

The Fig can easily be grown and fruited in a large pot or tub, and will be a great curiosity to many. 12c.

FERNS.

Adiantum Pubescens. This is a beautiful variety of the popular Maiden Hair Fern; very rich and graceful in baskets, ebony stems and airy fronds. 15c.



FERN—NEPHROLEPIS EXALTATA.

Nephrolepis Exaltata. The beautiful Sword Fern. Well grown specimens attain a length of five or more feet. 10c.

Pteris Tremula. Popularly called The Shaking Fern. Produces large fronds, and makes magnificent specimens. 15c.

Pteris Cretica. Very useful for jardinières and table decoration generally; grand. 15c.

FUCHSIA.

SINGLE VARIETIES.

Black Prince. Sepals; carmine corolla reddish-rose; easily grown. 6c.

Lovely. Tube and Sepals white; corolla brilliant crimson, tinted magenta. 7c.

Lustre. Waxy white tube and sepals; elegantly reflexed; corolla fine coral red. 7c.

MRS. MARSHALL. A large and beautiful variety. Sepals white; corolla deep carmine. The tube is very long and slender. 6c.

M. Joule. A distinct new variety with rich crimson sepals, elegantly reflexed; corolla a beautiful shade of lilac. 10c.

Mon. Thibaut. The flowers are unusually large, sepals dark red; corolla vermilion, tinted violet. 8c.

Speciosa. Pale red tube and sepals; dark red corolla. Best winter bloomer. 6c.

Trailing Queen. This is a grand new variety, of neat, trailing habit. The flowers are borne in large, drooping clusters, and are very large, long and graceful; buds, tubes and sepals being bright rosy scarlet, the corolla is a deep rich violet-purple. This charming plant is one of the freest bloomers known. 8c.

DOUBLE VARIETIES.

Admeral Courbet. Sepals bright red; corolla deep violet. Enormous double flowers 6c.

Bridal Veil. A fine new double white variety

Tube and sepals are a bright, rich reddish-crimson color; corolla extra large, pure white, full and double; large size. 6c.

Fantasia. This is a brilliant new variety; sepals deep glistening crimson; corolla deep violet, and very large. 7c.

Jupiter. This is one of the largest. Tube and sepals coral-red; corolla very large, and of a rich violet shade. 10c.

The White House. This the grandest of all double white fuchsias. Sepals dazzling scarlet; corolla pearly white, very large and double. 10c.

FARFUGIUM.

The leaves become immense; clear bright green, heavily blotched with golden yellow. This makes a grand room plant. 10c.

GASTERIA.

A curious succulent with thick, fleshy tongue-shaped leaves, which is spotted with white, in raised lump. Flowers on graceful spikes, blooming in winter. 10c.

GAZANIA.

Splendens. This is an attractive basket or vase plant, and is also admirable for bedding out. Flowers bright yellow and very showy. 5c.

Variegata. A variety similar to the above except the foliage is marked with a distinct white line on each side of the long narrow leaves. 5c.

GREVILLEA ROBUSTA.

This is an interesting plant of upright growth, with delicate fern-like foliage. 7c.

GLECHOMA HED. VARIEGATA.

A variegated form of the common ground ivy, which is prettily marked with pure white on a bright green ground. It is very fine for baskets. 5c.

GERANIUMS.

DOUBLE VARIETIES.

Bruanti. One of the finest for bedding; rich and handsome foliage and large, scarlet flowers. 6c.

Contraste. Rich combinations of orange and carmine; dwarf, compact habit. 6c.

Crimson Velvet. Rich dark crimson; large. 7c.

Emile de Girardin. Of a deep soft rose, rather than pink, but fresh and bright. 8c.

F. Sarcey. Rosy lilac; a charming sort. 7c.

Faidherbe. A fine sort; very thick and double; flowers of a dark soft red, tinted with scarlet and heavily shaded with maroon. 8c.

Glorie de France. One of the most beautiful parti-colored geraniums. Flowers carmine and white, carmine center, each petal delicately edged with carmine. 6c.

Ingenieur Parlier. Rich crimson scarlet. 7c.

Imogen. Blush, shading to crimson. 6c.

James Vick. Deep flesh; dark shadings. 6c.

La Favorite. A very free flowering double white variety; dwarf and compact habit. 6c.

M. Caro. The double flowers are a delicate shade of light lilac, edge changing to rose. 8c.



GERANIUM—SOUVENIR DE MIRANDE.

DOUBLE GERANIUMS—CONTINUED.

M. Remy Martin. Bright rose; very large. 7c.
Marvel. Rich maroon, shaded with orange; petals beautifully incurved. 8c.
Montesque. A delightful pale mauve. 7c.
Prokop Daubeck. Pure soft rose; very fine. 6c.
Peach Blossom. Center beautiful carmine, shading to delicate blush white. 7c.
Peter Henderson. Bright orange scarlet, base of petals pure white; very fine. 7c.
Rosebud. The florets are so full and double that the trusses resembles a cluster of rosebuds. It is of a rich scarlet color. 10c.
White Swan. This is the most floriferous double white geranium ever introduced. It is unsurpassed for cut flowers; snow-white flowers. 6c.

SINGLE VARIETIES.

Souvenir de Mirande. This grand variety has beautiful round florets, upper petals cream white with a distinct rosy pink border; lower petals salmon rose, streaked with pure white. This grand variety should adorn every window and garden. 8c.
Brightness. In this variety we have a geranium of the brightest dazzling scarlet. 6c.
Carmen Sylva. Flowers are pure white; a grand bloomer; fine habit. 6c.
Gloria Poitevine. Red, shaded orange. 7c.
Jeanne de Arc. Orange, feathered white. 6c.
Mary Hallock Foote. Immense trusses of bright pale salmon flowers. Large and fine 7c.
Queen Olga. Deep pink, white at base. 6c.
Romeo. Pink, fine bedder. 7c.

FANCY LEAVED GERANIUMS.

Cloth of Gold. Center of leaf dark green, margined with a broad band of yellow. 8c.
Gen. R. E. Lee. Leaves deep green, distinctly marked with a large, light golden blotch in the center, forming a well marked variegation. Flowers dazzling scarlet. 8c.
Happy Thought. Center of leaf creamy yellow, with outer band of dark green. 10c.
Madam Sallerol. Leaves deep olive green, with broad margin of pure white. 6c.
Magician. Foliage dark green, with greenish yellow disc, and delicate chocolate zone. Double orange scarlet flowers. A very fine bloomer. 8c.
Mrs. Pollock. A magnificent variety, the green leaf disc is overlaid by a beautiful bronze-red zone, belted with bright crimson and outwardly margined with golden yellow, very fine for the parlor and conservatory; during the winter and spring. 15c.
Mountain of Snow. Green leaves, with margin of pure white, flowers scarlet. 8c.

IVY-LEAVED GERANIUMS.

The graceful trailing habit of these popular plants, makes them much sought after for window gardening, hanging baskets, and bedding out during summer.
Anna Pfitzer. Beautiful clear rose. 7c.
Congo. Flesh pink; large and double. 7c.
Jean de Arc. Flowers large, double and of fine form; color pure white; very grand. 10c.
La Rosiere. Rich deep rose; double. 6c.
M. Dubus. Flowers of perfect shape, and of a rich glistening rose color. 7c.
Peter Crozy. A rich double scarlet; new. 10c.
Spalding's Pet. Of erect and compact growth; profuse in bloom; cerise-red. 6c.

SCENTED GERANIUMS.

This class of geraniums is grown exclusively for the fragrance of their foliage, which is indispensable in bouquet making.
Mrs. Taylor. A distinct variety with deep scarlet flowers, resembling those of a pelargonium; a fine bloomer, and unequaled as a pot plant or for bedding. 8c.
Nutmeg. One of the most fragrant, and very easily grown. 7c.
Pine Apple. A rapid grower. 6c.
Rose. The most fragrant of all, and a universal favorite. 7c.

GLADIOLUS.

The queen of summer bedders, displaying the grandest blending of colors and contrasting shades imaginable. Store bulbs in some frost-proof place over winter.
Fine Mixed Gladiolus. 2c. each; 15c. per dozen.

GYNURA AURANTIACA.

VELVET PLANT.

A beautiful plant with thick, velvety leaves, covered with brilliant purple hairs, shining and glistening, reflecting many beautiful colors, that appears to change when viewed from different positions. Fine for bedding, and grand for pots. 8c.

HARBROTHAMNUS ELEGANS.

This plant is of very easy cultivation, and may be trained as a vine or as a tree. Flower light carmine; a fine winter bloomer. 7c.

HELIOTROPE.

Indispensable for pot or bedding plants, admired for their fragrance and delicately tinted flowers. They require a sunny situation.

Albert Delaux. Foliage beautifully variegated green and yellow; flowers very large, bright lavender. A very charming variety. 7c.

Mrs. Burgess. Color fine dark violet; one of the best dark sorts. 6c.

Mrs. David Woods. A rich violet blue, with conspicuous white eye; a fragrant, early and constant bloomer. 6c.

White Lady. Strong, of free branching habit, and is very profuse in bloom. The flowers is large, and nearly pure white. 6c.

HONEYSUCKLES.

Halliana. This is an exceedingly valuable hardy climber; flowers pure white, turning to pale yellow, with the fragrance of the Cape Jasmine. Very hardy and vigorous. 6c.

Golden-Leaved. A most beautiful variety, the leaves being variegated with golden-yellow and green, making it one of the finest of all ornamental foliage plants. It is a large and rapid grower, and will soon cover the house. Fragrant yellow flowers. 7c.

HYACINTHUS CANDICANS.

This variety has a majestic appearance; it resembles the Yucca, though not quite so large and grand. It throws up a flower stem about four feet high, on which it bears from twenty to thirty pure white, fragrant, drooping, bell-shaped flowers; admirably adapted for growing in clumps, in borders, or on lawns. Keep bulbs from frost. 10c.



JAPANESE PINK SPIDER LILY.

HYDRANGEA.

Hortensis. A well known and favorite old plant, producing large heads of bright flowers, which at first are white and then change to blue and pink. 7c.

Cynoclada. A valuable new variety, producing immense trusses of bright rose-colored flowers. The new growth of wood and flower stems are of a deep purple color, giving it a distinct and attractive appearance. 8c.

HYPERICUM.

This is a hardy plant, of graceful habit, growing two feet high, and is a perfect mass of rich golden color when in bloom, producing its large golden-yellow flowers in great profusion. Worthy a place in every garden. 6c.

ICE PLANT.

Variegata. A beautiful variegated form of this popular plant. The glittering, icy foliage is edged with pure white. 7c.

IPOMOEA.

Grandiflora. This is the favorite white Moon-flower, growing to a great height, and producing flowers fully six inches across. 6c.

Learii. This is the Blue Moon-flower, a quick growing climber, with flowers about four

inches across, of a rich velvet blue, with five purple rays. 7c.

IVY.

English. A splendid evergreen climber for the house or veranda; dark glossy leaves. 8c.
German. Of rapid growth, beautiful green, glossy foliage, fine for house culture. 5c.

Kennilworth. A very pretty drooping or creeping variety with small lilac flowers; indispensable for baskets, vases, etc. 5c.

HOYA CARNOSA.

This charming plant has thick, fleshy leaves, growing moderately fast, and bearing umbels of beautiful flesh colored flowers, from which are exuded large drops of honey-like liquid. One of the best plants for house culture, as it stands the extremes of heat and cold better than most plants, and is not easily injured by neglect. 15c.

KLINEA.

The candle plant, with large round fleshy stems, of a pretty frosted appearance, distinctly marked with curious designs, foliage cut like ivy and tinted with purple underneath, yellow flowers. 8c.

LANTANA.

Exceedingly valuable for bedding, and fine for pot culture. Unnamed varieties. 6c.

Weeping Lantana. A rapid grower; of trailing habit, with lovely dark green foliage; produces enumerable flowers of a brilliant rosy-lilac color. The grandest thing out for a hanging basket. 8c.

Meteor. Yellow, changing to mauve. 7c.

Snowball. Pure white; a free bloomer. 7c.

LIBONIA.

Floribunda. A very ornamental and free flowering plant for house decoration; Flowers abundantly and its tubular drooping, scarlet, yellow tipped flowers give it a very graceful appearance. 5c.

LILIES

AURATUM. White petals, striped with yellow and spotted with crimson. 15c.

ELEGANS AUREUM MACULATUM. Grows about one foot high. Produces elegant upright flowers of a rich soft rose. 6c.; 3 for 15c.

ELEGANS CITRINUM. Golden yellow, with black spots, rich and striking. 15c.

SPECIOSUM ALBUM. This is a fine lily, easily grown. Pure alabaster white flowers. 15c.

SPECIOSUM ROSEUM. White, shaded with deep rose and spotted with red. 15c.; 2 for 25c.

TIGRINUM FL. PL. (Double Tiger Lily.) A stately variety, bearing double orange-red flowers. 6c.; 3 for 15c.; 6 for 25c.

WALLACEI. Clear buff flowers, spotted with black. A distinct free flowering variety, strong bulbs often bearing several flower stalks. 7c.; 3 for 15c.

JAPANESE PINK SPIDER LILY.

This plant produces an immense number of rich pinkish salmon flowers during September. The flowers are large, with large undulating petals. Nothing will attract more attention than this beautiful plant, and it will prove an esteemed acquisition in any collection. 10c.

BLACKBERRY LILY.

(PARDANTHUS SINENSIS.)

The Leopard or Blackberry Lily is the name given to this curious chinese lily, bearing on stalks three to four feet high a large number of flowers of the richest colors, yellow and orange spotted with purple and black. These flowers are succeeded by fruits, which can scarcely be distinguished from a blackberry, and these are used for ornaments and for mixing with bouquets of dried grasses. This plant is perfectly hardy. 6c.

LOTUS PELYOURENSIS.

Nothing prettier under the sun for a hanging basket. Delicate silvery green feathery foliage, drooping in a most graceful manner, and, when in flower, a grand sight, the brilliant, dazzling crimson buds resembling some quaint orchid. Pretty, wether in bloom or not. 8c.

MARGUERITE—PARIS DAISY.

This is very valuable for cut flowers; producing daisy-like flowers. Fine for bedding or pot culture.

White. Large and beautiful flowers. 5c.

Yellow. A new and pleasing shade. 5c.

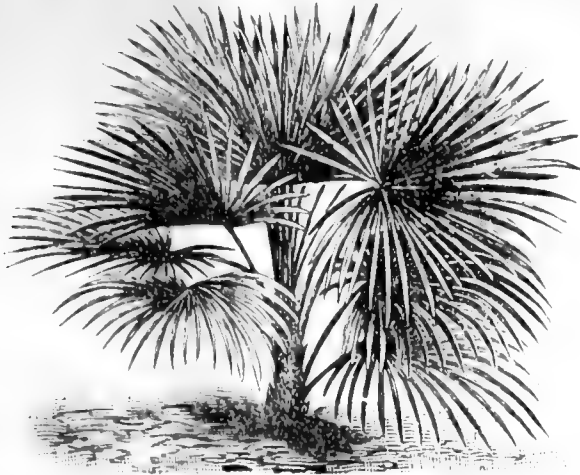

PALM—CHAMAEROPS EXCELSA.

MADERIA VINE.

Of rapid growth, suitable for covering arbors, etc. Flowers feathery white, with a fragrance resembling mignonette. 6c.

MANETTIA VINE.

A beautiful free growing vine with small tubular shaped flowers of a rich, fiery scarlet color, shading to a bright yellow at tip of flower. It commences to bloom when very small. A valuable plant for trillises, vases or baskets. 10c.

MEXICAN PRIMROSE.

Beautiful saucer-shaped flowers of a charming pink, traced with darker lines, of neat airy appearance. A free bloomer, and of the easiest culture. 5c.

MONTBRETIA.

A beautiful plant, resembling somewhat a gladiolus. Each bulb throws up several flower spikes from 10 to 15 inches long, with numerous small side spikes, making it exceedingly floriferous. Flowers of a bright orange red, of perfect and graceful form. Plant out during summer and keep bulbs dry in winter. 5c.

MYRTLE.

A beautiful evergreen shrub, the leaves of which emit a delightful odor when touched. 8c.

NERINE.

Sarniensis. (Guernsey Lily.) These bulbs throw up stems 18 to 24 inches, surmounted with lily-like flowers about two inches across; colors very brilliant, and in the sunlight glisten as if sprinkled with gold dust. A grand pot plant. 15c.

OTHONNA CRASSIFOLIA.

A charming basket plant, with round fleshy leaves, and a profusion of bright yellow flowers. Fine for bedding, as it delights in our hot summer's sun. 5c.

OLEANDER.

These plants are well adapted for culture in pots and boxes, to be used in adorning the lawn or plant collection in the summer as they are easily managed to produce an abundance of bloom.

Semi-double White. This is the double white with others. Very large flowers. 12c.

Double Pink. Large, double pink flowers. 12c.

OTAKEITE ORANGE.

This is a beautiful dwarf orange, growing about four feet high and bearing a number of beautiful medium sized oranges which are very attractive. Its special merit, however, is its free blooming qualities, it produces its flowers in great profusion, and when in full bloom, loaded with its fragrant white flowers, it is a sight worth beholding. 15c.

PAEONIES.

These are hardy, of easy culture, vigorous growth in any soil, and noted for the wonderful size and attractiveness of their flowers, which in many sorts are fully half a foot in diameter, well rounded and perfectly double. Gorgeous in size and appearance they become much more interesting when one inhales their delightful perfume, which rivals the rose in sweetness. They bloom in June.

LARGE PINK. 15c.; 2 for 25c.

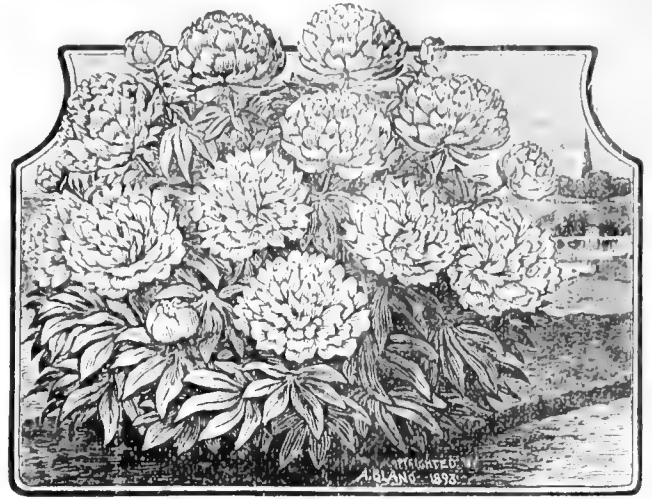

PAEONIES.

PALMS.

Areca Lutescens. This is a very elegant Palm, one of the finest for decorative purposes. Leaves pinnate, the divisions taper-pointed. Very easily grown. 25c.

Chamaerops Excelsa. From Southern China and Japan. Very hardy, having stood three degrees Fahrenheit with but slight covering. One of the very best palms for house culture in cool climates, forming a fine specimen, standing ill usage remarkably well. Very handsome palmate leaves. 10c.

Lafania Borbonica. The well known favorite Fan Palm, beautiful in all stages of growth. No plant is more easily grown, and none more tenacious of life, enduring the dust, the cold and heat from open windows, and gas heated air of our dwellings. 10c.

Phoenix Canariensis. One of the finest, most hardy and rapid growing of the Date Palms, being in every way desirable. Pinnate leaved, as are all the species of Phoenix. 10c.

Scaevola Elegans. The leaves are dark green, the leaf stems rather stout at their base, pinnate, lanceolate and narrow bifid at the apex, the whole plant perfectly smooth, on a cylindrical, smooth, whitish green stem. A most elegant species. 12c.

PARROT'S FEATHER.

An aquatic suitable for hanging baskets. It has trailing stems with whorls of delicately cut leaves. Plant in a water tight hanging basket, with rich soil and sufficient water to keep the soil covered at all times, and in a short time the beautiful airy stems will droop gracefully over the sides, presenting a charming effect. 5c.

PASSION FLOWERS.

Graceful climbers for window culture, and can be planted out during summer.

Constance Elliott. This is an exquisite fragrant white variety. 6c.

Pfordii. A beautiful flower, with a grand combination of colors, such as blue, lilac, carmine, etc. It blooms freely when only several feet high. 12c.

PELARGONIUMS.

(LADY WASHINGTON GERANIUMS.)

These are remarkable for their large showy flowers, and for brilliancy of color and markings are unsurpassed as plants for pot culture. Fine unnamed varieties. 7c.; 4 for 25c.

Crimson King. Bright crimson, very large flowers. 10c.

Fairy Wand. A rich glistening flesh pink, with dark blotches. 10c.

Victor. Deep rose, flaked with white and marked with very dark blotches. 10c.

Beauty. Crimson-maroon shading to white, dark spot in the center of petals. 10c.

Mrs. Robert Sandiford. A double variety with beautiful ruffled edges, and of a glistening white color. 15c.

Sriata. A beautiful crimson variety, with pure white stripes; a very free bloomer. 10c.

Madame Thibaut. An extra large flower, with fine ruffled and fringed edge. Color a beautiful shade of rosy pink, marbled and blotched with white. A robust grower. 20c.

PERENNIAL PHLOX.

Charming hardy plants, of easy culture. 7c.

HARDY PINKS.

These are exceedingly free flowering, hardy spring blooming plants.

Earl of Carlisle. Various shades of maroon and rose, with white. 8c.

Her Majesty. The flowers which are of a large size, similar to a carnation, are of the purest white and very fragrant. It is hardy and gives promise of merit. 7c.

Snow. Of dense, low growth, completely covered with snow-white flowers. 8c.

DOUBLE PETUNIA.

The Double Petunia is one of the finest bedding plants for massing, mixed borders or vases. The brilliancy and variety of its colors, combined with the duration of its blooming period renders it particularly valuable for garden decorations. With careful training it makes a fine pot plant.

Ada. White, splashed with carmine. 6c.

Alta. Pure white; a free bloomer. 6c.

Cremona. A rich deep crimson. 6c.

Pink Beauty. A charming pink variety. 6c.

Winona. A large flowering white variety. 6c.

PHILADELPHUS.

The popular Mock Orange. A desirable hardy shrub of easy culture; white flowers. 8c.

PHYSIANTHUS ALBENS.

This is a beautiful climber with thick glossy leaves, bears deliciously scented white flowers, that have the peculiarity of capturing insects attracted by the strong and agreeable perfume. It is grand as an out-door climber, and will flourish equally well as a window plant. 10c.

PRIMULA.

This is the popular Chinese Primrose, a fine house plant giving universal satisfaction. It requires to be kept cool, a north situation suiting it best. One of our best winter bloomers. 8c.

ROSES.

SUPERB EVER-BLOOMING ROSES.

La France. No Rose can surpass this in delicate coloring, which is difficult to describe, but the prevailing color is light silvery pink, shaded with silvery peach. 10c.

Marie Guillot. Perfection in form, flowers large and double to the center. Color a pure white. 8c.

Agrippina. Rich velvety crimson, a very free bloomer, and very satisfactory. 7c.

Snowflake. This is a very floriferous white variety. 8c.

Madame Welche. An extra fine variety. A soft pale yellow, sometimes cream, with short inner petals of glowing orange. 8c.

The Bride. The buds are very large and of exquisite form; the petals are of fine texture and substance, and the full flower is very double. 10c.

Meteor. Of the deepest glowing crimson, very double and petals recurving. 8c.

Etoile de Lyon. The flowers are large, and deliciously fragrant. The color is a beautiful chrome yellow, deepening to golden yellow. 8c.

Hermosa. The flower is cupped, finely formed and full. Color of the most pleasing shade of pink, soft, but deep. 7c.

Perle des Jardins. Canary or golden yellow flowers, large and beautifully formed. Handsome in every stage of development. 10c.

Marechal Niel. Flowers extra large, very double, deliciously fragrant and of a deep golden-yellow color. 10c.

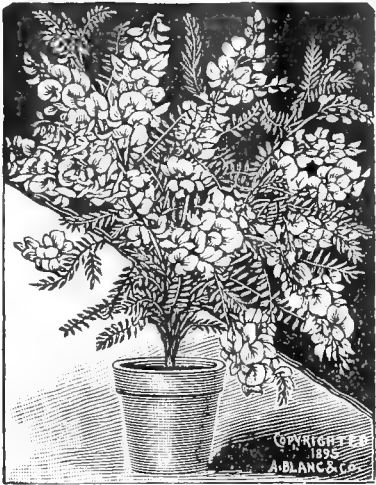

SWAINSONIA.

Papa Gontier. The flowers are large and long, of a dark carmine crimson, changing to pale rose. 10c.

POLYANTHA ROSES.

Dwarf-growing, profuse bloomers, there being sometimes as many as 100 buds and blooms on one plant. They are healthy and thrifty, and quite hardy—a great merit.

Clothilde Soupert. A hybrid Tea and Polyantha rose; pearl white, carmine center. 8c.

Mignonette. Full and regular, perfectly double; clear pink, changing to white. 8c.

Miniature. One of the most beautiful miniature roses, flowers of an exquisite and regular form. Color white, slightly tinged peachy-pink. A profuse bloomer. 7c.

HARDY CLIMBING ROSES.

Crimson Rambler. This is a hardy climber with enormous trusses of deep crimson flowers; blooms profusely, and is a gorgeous sight when in full flower. 10c.

Yellow Rambler. This is similar to Crimson Rambler except in color, which is a decided clear yellow. This is the only hardy yellow rose in cultivation. Small plants, 10c. Large plants, 35c.

Baltimore Belle. Pale blush, nearly white; one of the best climbers. 8c.

Seven Sisters. Blush changing to crimson, free flowering and fragrant. 8c.

Mary Washington. A wonderful free blooming white variety. 10c.

HYBRID PERPETUAL ROSES.

This class is hardy, and will withstand the rigor of our severest winters if protected.

Ball of Snow. A finely formed, pure white rose. Beautiful bell-shaped petals. 10c.

General Jacqueminot. Brilliant crimson, very large globular form; free bloomer. 10c.

General Washington. Rosy carmine, unusually glossy and brilliant; well-formed. 10c.

Jean Liabaud. A rich dark maroon, almost black. A very grand rose. 10c.

Madam Plantier. A grand white rose; especially fine for cemetery planting. 10c.

Paul Neyron. Immense size; probably the largest of all; color deep rose. 10c.

RUDBECKIA.

Golden Glow. A hardy perennial plant, bearing double flowers of a rich golden-yellow color. Of graceful appearance. 10c.

SANSEVERIA ZEALANICA.

A decorative house plant, with long sword-like leaves, beautifully striped crosswise with white variegations on a dark green ground. 8c.

SAXIFRAGA SARMENTOSA.

The Strawberry Geranium; for baskets. 6c.

SOLANUM.

Grandiflora. A very fine climber for the house and cut doors during summer, bears a profusion of beautiful star-shaped, pure white flowers in enormous clusters. 8c.

Azureum. In this variety we have a splendid companion to Solanum Grandiflora. It is of vigorous growth, climbing rapidly, soon forming a dense mass of bright green. It bears immense panicles of beautiful azure blue flowers that droop gracefully from the suspended vine. It is splendid for garden or pot culture. 10c.



SOLANUM—AZUREUM.



SANSEVERIA ZEALANICA.

SWAINSONIA.

Galigifolia Alba. This is one of the finest climbers for the house and protected spots in the garden. It is as easily grown as a geranium, and ought to have a place in every collection. The finely cut foliage, and the beautiful white flowers, which resembles sweet peas, is a grand and glorious sight which will be long remembered. If desirable this plant may be trained in a bush form. 8c.

Galigifolia Rosea. This is similar to Alba except in color, which is a deep rose. 8c.

SALVIA SPLENDENS.

A well known brilliant colored bedding plant, or for pot culture. Scarlet flowers. 7c.

STAPELIA VARIEGATA.

An exceedingly curious and interesting succulent plant, a fine companion for cacti, with which it is sometimes classed though it does not bear the slightest relationship to them. From the base of the fleshy stems appear curious looking five-cornered buds, which gradually swell until, with a snap, they fly open and the flower stands revealed—a perfect star of very thick, leathery petals which are golden yellow, thickly spotted with dark brown. 5c.

SMILAX.

A fine climbing plant for house culture; valuable in bouquet making. 7c.

ROYAL PURPLE.

(STROBILANTHES DYERIANUS.)

This charming plant surpasses anything we have seen for fine foliage, the combination of brilliant colors is something truly remarkable. The surface of the leaves is furnished with a bluish and metallic hue, shading into light rose with a light green margin. The long sprays of lovely violet blossoms enhance its beauty. A valuable new plant for bedding and decoration. 10c.

SEMPERVIVUM REPENS.

This is a curious and interesting plant, and has been fitly termed the miniature Banyan Tree, from the peculiar characteristic of throwing out roots from the branches into the soil beneath. 8c.

TRADESCANTIA.

A good basket plant, commonly called Wandering Jew. Very pretty and effective.

Multicolor. Foliage variegated green, bronze, crimson and sometimes white. 6c.

Repens Vittata. Bright green, stripe white, very pretty. 6c.

TUBEROSE.

Producing many beautiful pure white, double flowers on upright stalks; delightfully fragrant.

Excelsior Pearl. Large bulbs that is sure to give satisfaction. 8c.

Albino. This is a fine new single variety, bearing large spikes of bloom, and is at least one month earlier than the double sort. Foliage is variegated white and yellow. 8c.

TRITOMA UVARIA.

A splendid half-hardy summer and autumn blooming plant, producing magnificent spikes of rich orange red flowers. Protect well, or keep in pots during winter. 10c.



ROSE—YELLOW RAMBLER.

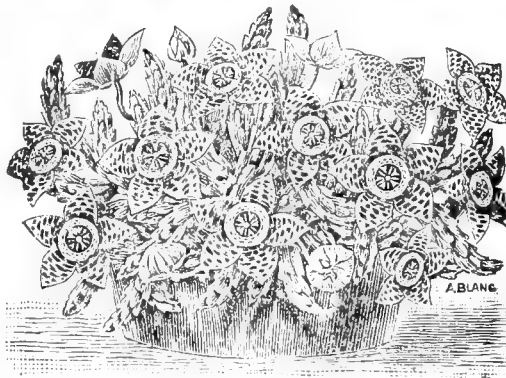

STAPELIA VARIEGATA.

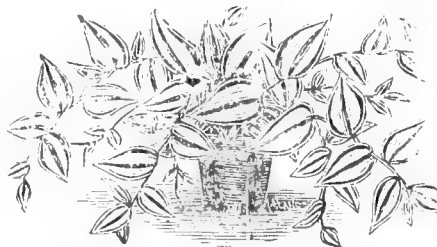

TRADESCANTIA—MULTICOLOR.

VERONICA.

Plants producing during fall and winter dense spikes of flowers of a beautiful rose color, changing to white. Few plants are more effective or pleasing. 6c.

VINCA.

Harrisoni. A variety of strong growth. Margin of leaves a rich dark green, with central portion yellowish-green. Light blue, star-shaped flowers. 6c.

Variiegata. Fine basket plant; leaves glossy green, broadly margined with white. 7c.

VIOLET.

Marie Louise. Bold, fine flowers, very fragrant and very prolific. The color is of a dark blue, flowers double. This is the favorite blue Violet. 6c.

Swanley White. Vigorous and healthy, bearing in great numbers very large, perfectly double flowers of pure snowy whiteness and unexcelled fragrance. 6c.

VERBENA.

Nothing can equal the Verbena as a bedding plant if flowers is requisite, as no other plant is so profuse in bloom or present so many striking colors. Unnamed varieties. 5c.

PINK WATER HYACINTH.

PONTEREDIA CRASSIPES MAJOR.

This is a remarkable plant of an aquatic nature, floating on top of the water, roots growing downward and entering the soil. It bears spikes of rich orchid-like flowers, of a beautiful soft lilac-rose, the upper petal blotched with metallic blue and marked with a golden yellow spot. It grows best in water in the open air during summer. Place rich soil in the bottom of the vessel in which it is grown. 10c.



VERONICA.

VIBURNUM.

(SNOWBALL.)

Plicatum. This Japanese variety of the old fashioned snowball is one of the most valuable of our hardy shrubs. It forms an erect, compact shrub six to eight feet high; blooms in early June and for a long time is a solid mass of white, the plants being completely covered from the ground to the top of the branches with large balls of flowers as white

as snow; often as many as 20 balls of flowers on a branch 18 inches long. 20c.

WAX PINK.

Rose Wax Pink. This is a free blooming plant, with round fleshy leaves and rich rose colored flowers that are wonders of brilliancy on sunny days. It is excellent as a basket plant, and is unsurpassed for planting in a sunny situation out of doors, where it will bloom profusely throughout the entire summer. 7c.

Dewdrop. A charming variety with broad, succulent leaves, bearing delightful double rose colored flowers. A grand plant, and of the easiest culture. 7c.

WIEGELAS.

Beautiful shrubs that bloom in June and July. The flowers are produced in so great profusion as almost entirely to hide the foliage. They are very desirable for the border or for grouping, and also as specimen plants for the lawn.

Rosea. Beautiful rose colored flowers. 12c.

ZEPHYRANTHES.

These are among our most beautiful dwarf bulbous plants, very effective for planting out in masses in May, flowering in great profusion during the summer. They are also suitable for pot culture, and will make a fine display when a number is grouped together.

Candada. Pure white, and the freest bloomer of all, though not so large. It is also the oldest and best known sort. 7c.

Rosea. Beautiful clear rose; flowers large and very handsome. One of the oldest and best; blooms all summer, and is greatly admired. 7c.

Texana. This beautiful variety has rich sulphur yellow flowers, a pleasing contrast to the other colors. 7c.

CHOICE FLOWER SEEDS.

My Flower Seeds are fresh and of the best possible quality. I think I can please you in flower seeds, since I have spared no pains to secure the very best obtainable. Seeds and plants may be ordered together to secure clubbing terms, but the plant part of the order must not be less than 25c. EXPLANATION OF ABBREVIATIONS. a, annual; b, biennial; p, perennial; h, hardy; h h, half hardy; t, tender; g, greenhouse.

ABRONIA.

A pretty creeping verberna-like plant; most exquisite fragrance. h a. 3c.

ABUTILON.

Stately plants with maple-like foliage and beautiful bell-shaped flowers. g p. 5c.

ACACIA.

Elegant shrubs with fine yellow flowers. Soak seed in warm water before sowing. g p. 4c.

ACANTHUS.

Stately, ornamental plants, remarkable for their vigorous growth and beautiful foliage. h p. 3c.

ACROLINIUM.

A beautiful everlasting, much used for winter bouquets. h h a. 3c.

ADONIS.

Handsome border plants, with showy flowers. 3c.

AGAPANTHUS.

Beautiful bulbous-rooted plants, with large umbels of blue flowers. g p. 5c.

AGERATUM.

One of our finest bedding plants. h h a.

Imperial. Dwarf blue. 3c.

Conspicum. White, fine for bouquets. 3c.

AGROSTEMMA.

One of our finest annuals, free bloomer, and excellent for cutting, of easy culture. 3c.

ALONSOA.

These are very desirable for both pots and out-door culture; easily grown. a. 3c.

ALYSSUM.

Desirable little plants for beds, edging etc. h a.

Little Gem. A new dwarf, variety, very fragrant. 3c.

AMPELOPSIS.

Veitchi. A hardy climber with dark green foliage, changing to crimson in autumn. 5c.



ASPARAGUS PLUMOSUS.

AMMOBIUM.

Large, pure white everlasting for winter bouquets. h h a. 3c.

ANCHUSA.

Very pretty hardy plants of easy culture, continuing in bloom for a long period, and very nice for cut flowers. h p. 3c.

ANTIRRHINUM. (Snap Dragon.)

These are fine bloomers and perfectly hardy. h p.

Majus. Tall mixed. 3c.

Nanum. Dwarf varieties mixed. 3c.

AQUILEGIA. (Columbine.)

This plant blooms early in the spring and summer, and produces beautiful, curiously

formed and variously colored flowers. h p. 5c.

ASPARAGUS PLUMOSUS.

An excellent pot plant. Foliage bright green, very graceful, and so delicate it has all the appearance of finely woven silk lace. 10c.

ASTER.

Few plants are as highly prized as these, the great variety of colors and easy culture makes them favorites with all. h a.

Vick's New Branching Aster. The flowers of this charming new variety is borne on very long stems and are pure white, of extraordinary size, being four inches or more in diameter, with broad petals. The plant is strong and branching, producing an enormous amount of bloom. It is a constant bloomer, producing flowers when others are budding, and is still in its glory when they have faded away. 4c.

Pyramidal Globe. A fine globe-shaped variety, of beautiful and pleasing colors. 3c.

Cocardeau. A very fine variety; center pure white, surrounded with petals of a distinct bright color. Mixed colors. 5c.

Victoria. One of the finest asters; large, showy and perfectly double. Mixed. 6c.

New Schiller. About one foot high, and all covered with very double flowers in charming colors. 3c.

Dwarf German. Very pretty, dwarf, ten colors mixed. 3c.

Pyramidal Boquet. Dwarf, very compact, each plant forming a perfect bouquet. 15 brilliant colors mixed. 4c.

Queen of the Market. The earliest of all, and very free-flowering. Mixed. 3c.

Fine mixed. Prize varieties. 3c.

BALSAM.

One of the most valuable summer blooming plants, producing flowers in great abundance. The Balsam should be transplanted from the seed bed; if left where sown, flowers will not prove so double as when transplanted. h h a.

Burpee's Defiance Balsams. This is a wonder of perfection, producing such an enormous number of perfectly double flowers as to com-

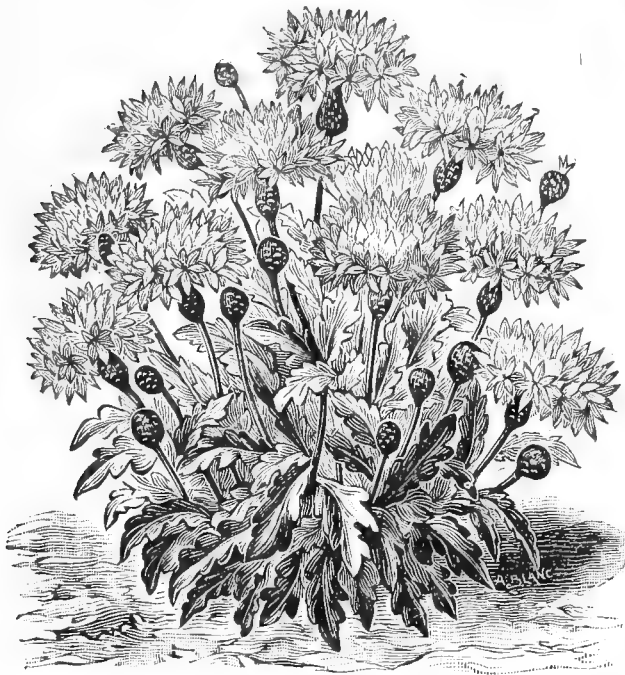

CENTAUREA—MARGARITE.



CROTOLEA RETUSA.

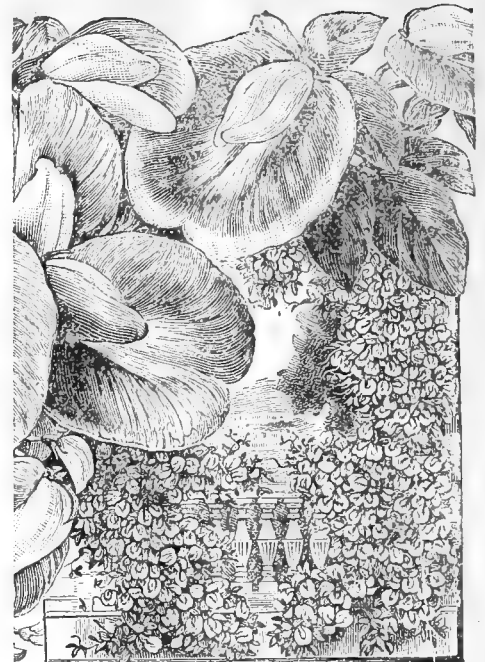

CENTROSEMA GRANDIFLORA.

pletely cover the plant. Enormous flowers and rich colors. 4c.

The Pride Camellia Flowered. This is the finest strain of double Balsams ever brought out. 10 colors mixed. 3c.

BEGONIA.

These popular plants are excellent for both house and garden. t p.

Single Tuberous-Rooted. A fine mixture of large flowering sorts. Seed 5c. per pkt. Bulbs 10c. each.

BELLIS PERENNIS.

This is the much admired double Daisy, one of the finest spring bloomers. h p. 4c.

BRACHYCOME.

Dwarf plants with pretty cineraria-like flowers. h a. Fine mixed. 3c.

BROWALLIA.

Handsome plants covered with pretty blue and white flowers. h a. 4c.

CACALIA.

Showy plants of easy culture, producing rich tassel-shaped, yellow flowers. 3c.

CALCEOLARIA.

A superb ornamental house plant, producing a mass of pocket-like flowers early in spring. g p. I offer a mixture of large flowering varieties. 6c.

CALENDULA.

Beautiful hardy annuals, making a grand display with their elegant double orange yellow flowers. 3c.

CALLIOPSIS.

Stately hardy annuals, grows rapidly and produces a wonderful mass of bloom. The flowers are fine for bouquets and should be cut freely, as they thus bloom more freely. 3c.

CANDITUFT.

These are excellent for cut flowers, and unsurpassed for massing. h a. 3c.

CANNA.

This is exceedingly ornamental and imparts a tropical appearance to any garden where it is grown. Soak seed in warm water. 1 p. **Crozy's New Dwarf Hybrids.** Fine mixed. 4c.

CANARY BIRD FLOWER.

A rapid climber, producing an abundance of canary colored flowers. h h a. 6c.

CANTERBURY BELLS.

Popular hardy herbaceous perennials, bearing a great profusion of bloom.

Single. Fine colors mixed. 3c.

Double. Very pleasing colors mixed. 4c.

CARNATION.

Remarkable for delicate markings and delightful fragrance. h p.

Vienna. Mixed double dwarf varieties. 4c.

Marguerite. This beautiful carnation blooms as freely and quickly as the chinese pinks. It is unsurpassed for house culture and unrivaled in brilliancy of color. 5c.

CENTROSEMA**VIRGINICA GRANDIFLORA.**

This is a fine hardy herbaceous perennial vine, rivaling the clematis in wealth of bloom. It forms a dense mass six to eight feet high, which through July and August is covered with sweet pea-like blossoms one and a half to two inches in diameter. The color is a lovely shade of lilac-blue with feathery markings of a deeper shade and a dash of pure white in the center of each flower. It is perfectly hardy and will thrive everywhere. 4c.

CHRYSANTHEMUM.

A very popular annual that succeeds with very little care in almost any situation.

Coronarium. Double white and yellow. 3c.

CINERARIA.

A very popular plant for house culture, blooming during winter and spring. g p.

Single. Finest varieties mixed. 5c.

Double. An excellent strain. 8c.

CENTAUREA.

One of our most attractive hardy annuals, constant and free bloomer. Excellent for cut flowers. Rich colors. 3c.

Margaritae. This produces pure white flowers, deliciously scented, exquisitely lacinated, and freely produced on long stems, which render them valuable for cutting. 4c.

CLARKIA.

Free-flowering, attractive hardy annuals, producing rich, airy flowers of delicate colors. 3c.

COBAEA SCANDENS.

A quick growing climber, with large bell-shaped purple flowers. Plant seeds edgewise to facilitate germination. t a. 5c.

COCKSCOMB.

Curious and interesting, a most satisfactory garden plant. h h a. 4c.



CALCEOLARIA.

CONVOLVULUS.

This is the popular Morning Glory; an ornamental climber of merit. Mixed. a. 3c.

COOPERIA.

A charming bulbous plant, producing numerous beautiful white flowers. t. p. 4c.

COREOPSIS LANCEOLATA.

This is a fine hardy perennial with golden yellow flowers, produced in the greatest abundance throughout the summer. 4c.

COLEUS.

One of our finest foliage plants, sporting into an endless variety of colors and shades. I offer a selected strain. t p. 7c.

COSMOS.

Plants growing fully five feet high, covered with hundreds of showy blossoms two inches in diameter; rich colors. h h a.

Fine Mixed. A collection of fine varieties. 4c.

Monster White. very large and beautiful. 5c.

Dawn. This new variety comes into full flower in July, and continues a mass of bloom until cut down by severe frost. It is of dwarf, compact growth, and produces large white flowers, tinted with delicate rose at the base of the petals. 6c.

CROTOLEA RETUSA.

(West India Rattle Box.)

This is a low growing, profusely branching plant, having large, golden yellow, sweet-pea-like flowers. These are followed by clusters of short, smooth pods, in which, when shaken, the seeds sound like a rattle, hence its name. 4c.

CUPHEA. (Lady's Cigar Plant.)

A very free flowering plant, bearing tubular flowers of a bright red color, tipped with white. h h a. 5c.

CYCLAMEN.

One of the most popular winter blooming plants, with beautiful foliage and rich orchid-like, fragrant flowers. h h p. 6c.

DAHLIA.

This is a universal favorite in all gardens, and no flower is more attractive. p.

Single. Finest varieties mixed. 4c.

Double. Superlative mixture. 7c.

DATURA.

Remarkably large trumpet shaped flowers. **Alba.** Double white. h a. 4c.

Violacea. Double purple. 4c.

Cornucopia. Large, handsome flowers, often 8 inches long; inside white, outside purple, spotted with deeper color. 10c.

DELPHINIUM. (Larkspur.)

Charming annuals and perennials, flowering early in the spring.

Double Dwarf Racket. Hyacinth-flowered, annual variety. 3c.

Perennial Varieties. Fine mixed. 5c.



DOUBLE DAHLIA.

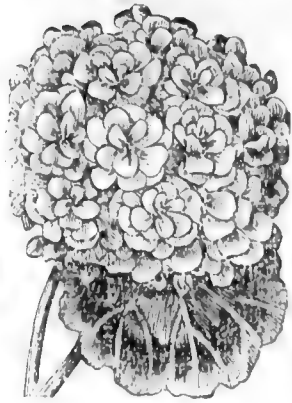

GERANIUM.

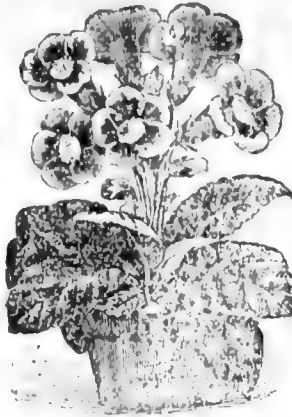

GLOXINIA.



GODETIA.

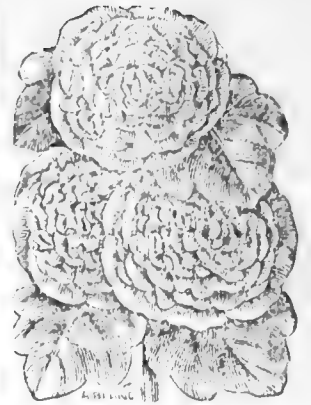

HOLLYHOCK.

DIANTHUS. (Pink.)

This is among the most brilliant class of plants grown, showing a singular diversity of coloring in the pencillings of the petals, not found in other flowers. h p.

Chinensis. Finest double mixed. 3c.
Heddewigi. Brilliant markings and dazzling colors. 4c.

DIGITALIS. (Fox Glove)

Produces dense spikes of pretty spotted flowers of various rich and brilliant colors h p. 4c.

ERYTHRINA.

This grand shrub is the coral tree, which bears immense spikes of brilliant pea shaped flowers in shades of red. t p. 5c.

ESCHSCHOLTZIA.

Annual plants with bright showy flowers; fine for bedding and massing. 3c.

EUCALYPTUS.

This makes a pretty tree, and is an object of interest in subtropical gardening or pot culture. t p. 6c.

F. VERFEW.

Admirably adapted for pots and bedding.

produces pure white, double flowers, that are splendid for bouquets. h h p. 4c.

GILLARDIA.

This is a free flowering and attractive plant, of easy culture and neat habit. a. 3c.

GENTIAN.

A charming hardy perennial, with rich blue flowers which blooms early in May. Fine for edgings. 5c.

GERANIUM.

Popular garden and house plants. Fine varieties in mixture. t p. 7c.

GLADIOLUS.

Few flowers can equal these for gorgeous display throughout the summer. h h p. 6c.

GLOXINIA.

A superb genus of house plants, profuse bloomers of great beauty and diversity of colors and shades. g p. 6c.

GODETIA.

Beautiful and delicate flowers that deserve a place in every garden. h a. 3c.

GOMPHRENA.

A beautiful everlasting of fine globular shape. Mixed colors. h h a. 3c.

GOURDS.

Rapid growing, interesting plants, with ornamental foliage, and varieties of singular shaped fruit. ta. 3c.

GREVILLEA ROBUSTA.

A beautiful and graceful foliage plant; highly valued as a decorative plant for the table, and when large for tropical lawn effects. tp. 4c.

HARDENBERGIA ALBA.

This beautiful shrub is destined to become as valuable as the Swainsonia. The plants are completely covered all through the winter with spikes of white pea-shaped flowers, that last for a long time. 1c.

HIBISCUS.

Crimson Eye. This is a stately plant with flowers of immense size, often measuring six inches in diameter. The color is pure white, with velvety crimson eye, forming an effective contrast. It is a hardy perennial, of the easiest culture and will succeed anywhere. 6c.

HELIOPSIS.

A beautiful hardy perennial, with flowers 2 inches in diameter, of a beautiful deep golden color, with deeper golden center. 4c.

SOME INTERESTING THINGS, OMITTED FROM PROPER PLACE IN CATALOGUE, BUT TOO GOOD TO LEAVE OUT ALTOGETHER.

PLANTS and BULBS.

Acalphya Tricolor, highly colored foliage plant. 8c.

Artillery Plant, fern like foliage and small crimson flowers. 7c.

Begonia, double tuberous-rooted, very fine bulbs. 15c.

Caladium Esculentum, stately plants with large leaves. 12c.

Canna, grand for specimens or massing. 12c. each.

- Charles Henderson, crimson.
- Egandale, dark, bronze leaves.
- Florence Vaughan, yellow.
- Madame Crozy, scarlet.

Clematis Paniculata, a strong vigorous grower, remarkably free flowering; pure white; very fragrant. Strong plants. 20c.

Gloxinia, a most popular plant for window culture. Fine bulbs. 10c.

- Hibiscus Sinensis*, these make handsome plants in large pots or tubs.
- Decorus*, rosy-carmine; large. 8c.
- General Courtigis*, scarlet. 8c.
- Miniatus*, large double crimson. 8c.
- Zebrina*, yellow and scarlet. 8c.

Jasmines, elegant shrubs and vines, delicious fragrant flowers.

Grandiflorum, flowers pure white, star-shaped; very fragrant. 8c.

Gracillimum, clusters of white flowers, delightfully fragrant. 8c.

Maid of Orleans, large flowers. 8c.

New Lemon of Sicily, a splendid new decorative plant, flowering while quite small and bearing choice medium sized lemons. 15c.

Violets, these are charming little plants, fine for shady situations.

Lady Hume Campbell, a persistent bloomer, dark purple, double. 7c.

California, this grows remarkably large, a free bloomer. 7c.

GERANIUMS.

Gilded Gold, deep orange, large and double. 7c.

Wonder, large single scarlet. 7c.

White Distinction, fine bronze. 7c.

Charles Turner, double ivy, pink. 7c.

Eden Marche, double ivy, rose. 7c.

HARDY SHRUBS

Forsythia, an elegant shrub. 7c.

Hydrangea Grandiflora, white. 12c.

- Spiraea Reevesii*, white. 7c.
- Anthony Watterer*, crimson. 12c.
- Blue Spiraea*, a fine sort. 10c.
- Snowball*, large white flowers. 7c.
- Wisteria*, a fine hardy climber. 8c.

HARDY PLANTS.

- German Iris*, fine hardy plants. 7c.
- Hemerocallis*, stately hardy plants.
- Dumortieri*, lovely lily-like flowers of a bright orange color. 7c.
- Kwanso fl. pl.*, large double, copper colored flowers; in bloom all summer. 10c.
- Holt's Mammoth Sage*, very large; produces no seed. 7c.

ROSES.

- Pink Rambler*, a charming hardy climber, with pink flowers. 10c.
- White Rambler*, hardy climber. 10c.
- Empress of China*, perpetual blooming hardy climber; red. 10c.
- Wichuriana*, hardy white. 8c.
- Manda's Triumph*, white, hardy. 15c.
- Universal Favorite*, rose, hardy. 15c.
- S. O. Perfection*, pink, hardy. 15c.
- Pink Roamer*, rich pink, hardy. 15c.
- Sweet-brier*, lovely hardy roses of exquisite fragrance. 15c.



LANTANA.



MARIGOLD.



DOUBLE PETUNIA.



NICOTIANA—AFFINIS.

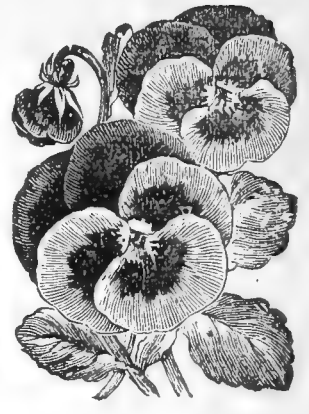

PANSY.

HELIOTROPE.

Deliciously fragrant plants, excellent for bedding and pot culture. t p. 4c.

HELICHRYSUM.

A fine everlasting, extra double; rich dark colors. h a. 3c.

HOLLYHOCK.

This is an old favorite. My strain of double Hollyhock is unsurpassed for richness of color and size. 5c.

HYACINTHUS CANDICANS.

Large growing summer blooming hyacinth, with pure white, bell-shaped flowers, on erect stems two to three feet high. 4c.

ICE PLANT.

A fine basket plant, with glittering, icy foliage and white flowers. h a. 3c.

IMPATIENS SULTANI.

A fine pot plant, also very desirable for planting out during summer, producing its carmine flowers in great abundance. t p. 7c.

IPOMOEA.

Japanese Imperial. These are wonders of brilliancy in coloring, and marvels of effect in size. Combining beauty and size as it does, it is beyond a doubt the most gorgeous flower that has been introduced in many years. It is a rapid grower, climbing 20 feet. t p. 6c.

White Tassel. This might be called an "All-day Glory," for it remains open during the entire day. It is white, very double and fringed, with delicate purple marks in the center of the flower. It is a charming thing, and resembles a dainty white tassel. t a. 6c.

Quamoelit. This is the popular Cypress Vine, a climber with delicately cut foliage and pretty white and scarlet flowers. 3c.

LANTANA.

Handsome, free-blooming plants, very effective either for pot culture or bedding. The flowers have changeable colors. t p. 5c.

LOBELIA.

Low growing, trailing plants, excellent for beds, borders, hanging baskets and vases; beautiful colored flowers. 3c.

LYCHNIS.

Hardy perennials producing fine clusters of flowers of various colors. 3c.

MARIGOLD.

This is a very beautiful and striking plant, with a great variety of colors. h a.

Large African. Tall, double, orange, brown and yellow colors in mixture. 3c.

Dwarf French. Fine colors, very double; fine mixed. 3c.

MAURANDIA.

A beautiful climber, suitable for house and out-door culture, producing its white and purple flowers in abundance all summer. t p. 4c.

MINA LOBATA.

A beautiful climber, with elegant spikes of flowers; the buds a bright red, fully expanded flowers yellow, making a fine contrast. t a. 4c.

MIRABILIS.

This is the popular Four O'Clock, a universal favorite and a most satisfactory bloomer. 3c.

MIGNONETTE.

The delightful fragrance and easy culture of this old plant makes it one of the most popular annuals.

Grandiflora. A fine mixture of large flowering varieties. 3c.

Golden Queen. A new yellow variety. 4c.

Machet. A new red variety, fine for pot culture. 4c.

Miles' Spiral. Finest white variety. 4c.



HIBISCUS—CRIMSON EYE.



HELIOTROPE.

MYOSOTIS. (Forget-Me-Not.)

A perennial plant that blooms the first season if started early. Succeeds in a moist shady situation. It bears small, lovely blue flowers that are much prized for bouquets. 4c.

NASTURTIUM.

This is one of the brightest of our garden plants. h a.

Tall mixed. Very fine climbers. 3c.

Dwarf Varieties. These are excellent for bedding.

Aurora. Chrome yellow, spotted and striped with deep crimson. 3c, oz. 10c.

Beauty. Scarlet and yellow. 3c, oz. 10c.

Crystal Palace Gem. Sulphur, spotted with maroon. 3c, oz. 10c.

Cattell's Crimson. Deep crimson. 3c, oz. 10c.

Luteum. Fine yellow. 3c, oz. 10c.

Pearl. Creamy white. 4c, oz. 15c.

Prince Henry. Light yellow, marbled and spotted with scarlet. 4c, oz. 15c.

Roseum. Fine rose. 3c, oz. 10c.

Dwarf Mixed. 3c, oz. 10c.

NICOTIANA.

Affinis. A rich ornamental plant with large fragrant white flowers. Fine for groups; may be taken into the house in the fall where it will bloom during winter. 5c.

Colossea. Attains a height of six feet during one summer; immense leaves, at first rose and violet, afterward changing to deep green with red nerves. A gigantic and imposing ornamental-foiled plant for lawns, giving an elegant tropical effect. t p. 6c.

Giant Red Flowered. The foliage is luxuriant and tropical in appearance; plants surmounted with immense clusters of rich crimson flowers. They grow rapidly, about five feet in height and commence to bloom in July and continue until frost. t p. 5c.

NIGELLA.

Showy and curious flowers, and finely divided, handsome foliage. h a. 3c.

PANSY.

I offer some of the finest strains of Pansies that can be secured. h b.

Superb Mixture. Very fine varieties. 3c.

International Prize. These are wonders in size, perfection of form, and beauty. 5c.

Trimardeau. Extremely large flowers, with fine colors and beautiful markings. 6c.

King of the Blacks. Almost coal black. 3c.

Silver Banded. Violet, with beautiful border; a very charming variety. 5c.

Snow Queen. A charming white variety. 4c.

Gold Banded. Dark mahogany, with golden edge. 5c.

Improved Striped. A new variety richly marked with distinct stripes. 5c.

Dark Blue. Large and fine. 3c.

Light Blue. Large and grand. 3c.

Cassier. This is the Five Blotched Giant, one of the largest and the most gorgeously colored Pansy yet brought out. 10c.

Odier. A giant blotched variety. 5c.

PETUNIA.

A splendid plant for bedding and massing. tp Double Fimbriata Grandiflora. My excellent strain will produce many fine double fringed flowers. 7c.

California Giants. Very large and fringed flowers in gorgeous colors. 5c.

Finest mixed. 3c.

PHLOX DRUMONDI.

For a splendid mass of color and a constant display, this annual cannot be equaled, the colors ranging from the purest white to the deepest crimson. I offer a strain of the best large flowering varieties in superb mixture. 3c.

PERENNIAL PHLOX.

Few hardy flowers can compare with this for effect and display. h p. 5c.

PLATYCODON GRANDIFLORA.

A hardy plant with star-shaped flowers 3 inches across, of beautiful blue and white colors. h p. 5c.

PORTULACA.

Low growing plants of easy culture, blooming all summer. Fine for massing in beds. t a. Double Mixed. 5c.

PRIMULA. (Chinese Primrose.)

One of the most satisfactory house plants that can be grown from seed. Superfine Mixture. Finest fringed. 6c.

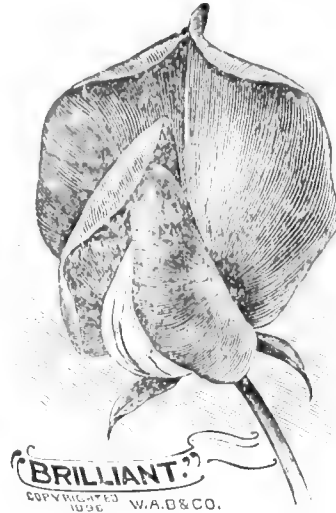

SOLANUM.

PRIMULA OBCONICA.

A profuse blooming plant, bearing pure white flowers, occasionally shading to lilac, and having the true primrose fragrance. It is in all respects a lovely flower, and as it becomes better known it will be appreciated at its true worth. h h p. 5c.

POPPY.

One of the most showy garden plants; flowers large and very brilliant, h a.

American Flag. This new variety is very double and charmingly colored; a pure white ground margined dark orange scarlet. Very large and conspicuous. 5c.

Brilliant. This new variety has finely fringed petals, which are pure white, with a pink tinge, scarlet, rose, purple and other shades. The ends of the petals are frequently of a deeper tint. Very brilliant and dazzling. 5c.

New Mikado. Of pure white and brilliant crimson-scarlet; large, double flowers of quaint, artistic beauty, with petals deeply cut and fringed. 4c.

Shirley. A new strain of marvelous beauty. The colors range through all shades of delicate rose, pink, carmine, and brilliant crimson. Many of the flowers are edged with white. 3c.

Double mixed. A very fine strain. 3c.

RICINUS.

Zanzibariensis. This grows to mammoth proportions, the plant attaining a height of twelve to fourteen feet. The leaves are fully two and a half feet broad, beautifully lobed; the whole plant has a distinct and novel appearance, enhanced in the sunshine by a bright metallic hue; they charm at first sight, and their usefulness is very great. Solitary on the lawn, it makes a perfect pyramid of foliage, thickly set with gigantic leaves; a dozen in a large bed make a most picturesque sight. 7c.

Mixed Varieties. Very fine sorts. 3c.

LITTLE MIDGET ROSES.

Dainty little baby roses, double and semi-double, that grow in clusters, like double crab apple blossoms. These are followed by clusters of bright red hips that are very pretty. 7c.

SWEET*PEAS.

Aurora. A gigantic-flowered new sweet pea; the immense flowers are borne three and four on a stem. The color effect is gorgeous; both standard and wings are flaked and striped on a white ground, with bright orange salmon. 4c.

Ramona. Grand flowers of very large size and improved hooded form, as shown in the illustration. It is a vigorous grower and bears three to four flowers to the stem. Its coloring is delicately beautiful; a creamy white, daintily splashed with pale pink on standard and wings. 4c.

Golden Gate. This is of peculiar form, of good substance and large size, with standard of fine hooded form. The novel feature is seen in the long pointed wings, which stand upright, nearly parallel with the standard. The standard is soft pinkish mauve; a lighter mauve and lavender. 4c.; 2 pkts. 7c.

Blanche Burpee. This is a pure white of most exquisite form and immense size, and is a wonderfully free bloomer, it usually bears three flowers on immense long stout stems, the plant being literally bedecked with bloom.



RED RIDING-HOOD.

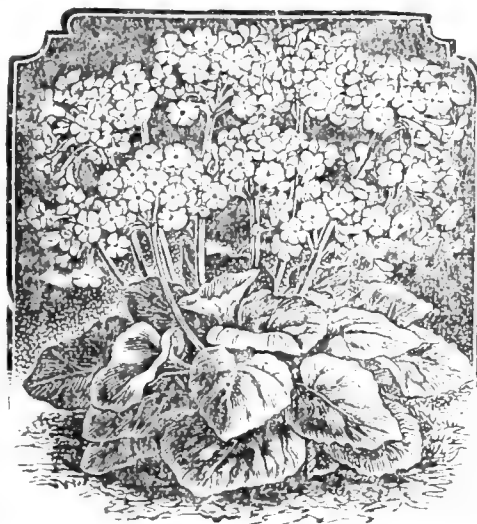

PRIMULA OBCONICA.

This charming variety is pronounced by everybody who has seen it as the finest white ever produced, being a perfectly finished flower of the purest white. It may be had in bloom very early if sown in pots or boxes in January, and transplanted to the open ground as soon in March as the ground is fit. This variety is a robust grower, and the flowers are veritable giants among sweet peas, 4c.

Brilliant. This is a bright scarlet of improved form. Of good substance, medium to large

size; slightly hooded. It retains its brilliancy of color under the hottest sun,—never becoming marbled or burned. 4c.; 2 pkts. 7c.

Maid of Honor. The coloring of this is very beautiful; a light blue on a white ground, shaded and edged with distinct blue. 4c.

Oddity. A marked peculiarity of this is the inclination of the standards to curl, which gives it a novel appearance. Color, pale carmine edged with bright rose. 4c.

Red Riding-Hood. This is an entirely new departure in form, and might be called the "freak" sweet pea. It is appropriately named "Red Riding-Hood," for it is as close an imitation of a diminutive hood as could be made. —The standard forms a perfect back, ruffled into the wings which form the sides, from between which peeps a bit of the white keel, quite like a face. The standard and wings are a rosy pink, shading to a bluish white at the calyx. 4c.

Emily Henderson. This new sweet pea is absolutely pure white, as clear as alabaster and glistening as satin. The flowers are extra large, of remarkable substance, and in form perfection; in profusion of bloom it is a phenomenon, one plant having produced 1035 sprays of bloom in one season. 4c.; oz. 10c.

The following varieties of SWEET PEAS are sold at the uniform price of 3c. per packet; 2 packets for 5c.; oz. 6c.

- Adonis. Deep rose and carmine.
- Apple Blossom. Pink and white.
- Blanche Ferry. Rose and white.
- Bronze Prince. Maroon and purple.
- Capt. Clark. A tri-color variety.
- Carmen S.Iva. Lavender, shaded rose.
- Countess of Radnor. Pale mauve or lavender.
- Dorothy Tennant. Deep rosy-mauve.
- Empress of India. Rosy standard; white wings.
- Fairy Queen. White, shaded rose and violet.
- Katherine Tracy. Soft but brilliant pink.
- Lottie Eckford. White, edged with lavender.
- Orange Prince. Bright orange-scarlet.
- Painted Lady. Rich pink and white.
- Primrose. Pale primrose-yellow.
- Splendor. Rich bright rose and crimson.
- Venus. Salmon-tint, shaded rosy pink.
- Fine Mixed. A fine strain. Lb. 35c.; 4 lb. 12c.

SALPIGLOSSIS.

Richly colored, marbled and pencilled blossoms. Of easy culture and great beauty. h a. Grandiflora. The best. 4c.

SCABIOSA. (Mourning Bride.)

Beautiful double flowers of rich colors. Useful for bouquets and cut flowers. h a. 3c.

SCHINUS MOLLE.

A graceful evergreen tree, with small white flowers, followed by lovely clusters of small red berries. Fine for pots. 5c.

SMILAX.

A charming climber for the house. Fine for decorations and indispensable for bouquet work where delicate foliage is desirable. t p. 5c.

SENSITIVE PLANT.

A curious and interesting plant, with pinkish white flowers; the leaves close and droop when being touched. t a. 3c.

STOCKS.

The Stock is one of the most popular plants, either for bedding, massing or pot culture; for brilliancy and diversity of colors or profusion and duration of bloom it is unsurpassed. Best German Large-Flowering Ten Week Stocks Mixed. 4c.

SOLANUM.

Bears brilliant scarlet fruit, which retains its bright color and form long after ripe; fine for decorations. 2 p. 5c.

STEVIA.

Serrata. A tender perennial, in great favor for cutting purposes; large heads of small white flowers of very graceful effect; suitable for pot culture, flowering in winter, or, if sown early, will bloom in the garden the first summer. 4c.

SWEET WILLIAM.

An old favorite plant, which has greatly been improved of late years, producing a splendid effect in beds and shrubbery with their rich and varied flowers. h p.

Double Mixed. Splendid. 4c.

Harlequin. This is very attractive, bearing numerous large heads of flowers, from 4 to 5 inches across, each head being composed of different colored florets, such as dark crimson, white, pink, flesh, striped, etc.; these colors banking against each other in charming confusion, produces a very bizarre effect, and brings out a richness and vividness of coloring by the sharp contrasts that we have never before seen equaled. 6c.

THUNBERGIA.

A free-blooming climber well adapted for the house or warm situations out of doors. h h a. 4c.

TORENIA FOURNIERI.

Fine for house and out-door culture. They are covered with one mass of bloom throughout the season. Flowers velvety-blue, with spots of dark blue and a bright yellow throat. 7c.

VALERIANA. (Hardy Heliotrope.)

A beautiful border plant bearing large corymbs of small scarlet, white and red flowers. Very fragrant and fine for bouquets or cut flowers. h p. 4c.

VERBENA.

This is a popular plant for bedding, making a gorgeous display of flowers during summer and autumn. I offer a superb strain of the choicest large flowering varieties in charming colors. 4c.

Mammoth. A very large flowering strain. 7c.

VIOLA ODORATA. (Sweet Violet.)

This is a well-known favorite of profuse blooming qualities, and delicious fragrance. If removed in the fall it will bloom in the house during winter. h p. 5c.

WALLFLOWER.

Nothing can excel this for fragrance and beauty. The large double flowers are charming for bouquets. h h p. 7c.

ZINNIA.

Double Zinnias are quite an acquisition in our list of garden favorites. It rivals the Dahlia in beauty and brilliancy. h a. Finest double mixture, splendid. 3c.

Lilliput. Uncommonly pretty are these thickly branching, coquettish little plants, about a foot and a half high, and fairly bristle with tiny short stemmed, very double flowers, hardly exceeding a large daisy in size. It can be used with great success in a pot as well as for groups and borders. 6c.

Pomponne. Large, double cone shaped flowers in various pretty colors. 5c.

Ornamental Grasses.

Agrostis Pulchella. Feathery and graceful. h a. 3c.

Andropogon Argenteus. Dense flowers, very silky, with bright white hairs. 4c.

Briza Maxima. Fine for bouquets. a. 3c.

Bromus Brizaeformis. A graceful variety with drooping panicles; flowering the first season. h p. 3c.

Chrysurus. Pretty for edging. h a. 3c.

Coix Lachrymae. (Job's Tears.) A fine grass with broad corn-like leaves, and hard, shining, pearly seeds resembling tears. h h a. 3c.

Eragrostis Elegans. (Love Grass.) This produces pretty dancing spikelets, that are very ornamental. h a. 3c.

Hordeum Jubatum (Squirrel Tail). Very handsome light purple plumes. h a. 3c.

Lagurus Ovatus (Hare's Tail). Beautiful small white heads or spikes of bloom, excellent for bouquets. h a. 3c.

Lasiagrostis Splendens. A very fine ornamental grass. h h p. 3c.

Stipa Pennata (Feather Grass). Feathery heads of a very neat and graceful appearance. h p. 3c.

Zea Japonica. A species of corn with foliage striped white and green. hha. 3c.

VEGETABLE SEEDS.

Some seedsmen are continually harping on the superiority of their seeds, and being so much better they of course must charge a higher price. Many people are by this incessant cry of good seeds at high prices only, lead to believe that the seeds offered by other seedsmen at reasonable prices are of inferior quality. This is an error; any seedsmen that wishes to continue a business is not apt to palm off spurious stock on his customers. If a person in the trade should wish to purchase seeds at wholesale from these high priced concerns they are quite willing to part with their superior stock at ruling prices, which tends to demonstrate that among brethren their seeds are not considered so overpowering superior. I know I can furnish you as good seeds as any other firm, and if I do so at reasonable prices I think I am entitled to a share of your patronage. Unless otherwise specified I will sell $\frac{1}{2}$ lbs at pound rates. Packets, ounces and pounds are sent postpaid at prices given, if sent by express or freight deduct 8c. per pound, 15c. per quart. Bushels shipped at purchasers expense.

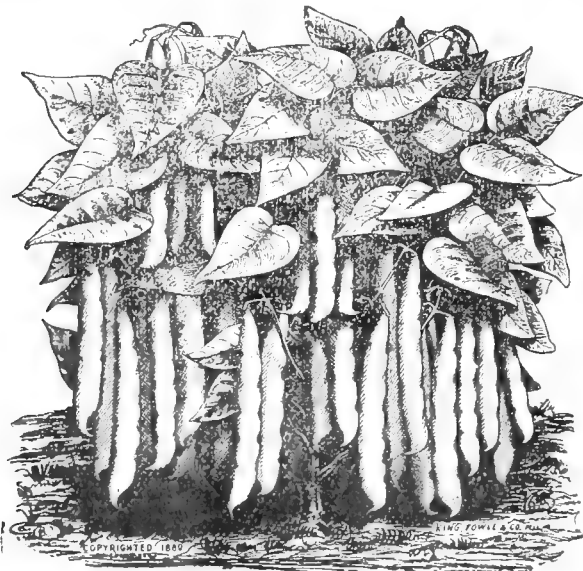

DAVIS NEW KIDNEY WAX BEAN.

**ASPARAGUS.**

5c, pint 16c, quart 30c, $\frac{1}{4}$ bu. \$1.00, $\frac{1}{2}$ bu. \$1.75, bu. \$3.00.

Early Red Valentine. One of the best, having round fleshy pods, which mature quickly and remain tender and brittle very long. Pkt. 5c, pt. 16c, qt. 30c, $\frac{1}{4}$ bu. \$1.00, $\frac{1}{2}$ bu. \$1.80, bu. \$3.50.

Currie's New Wax. This is a universal favorite with market gardeners on account of its hardy and prolific character. Very early

and vigorous, yielding profusely. Pods are entirely stringless and of unexcelled flavor. Pkt. 5c, pt. 20c, qt. 35c, $\frac{1}{4}$ bu \$1.00, $\frac{1}{2}$ bu. \$1.90, bu. \$3.75.

New Davis Kidney Wax. This is a desirable new variety, highly recommended for market garden purposes wherever tried. A vigorous grower, and a prolific yielder. Pods 7 to 8 inches long, and clear waxy white. The beans are pure white; excellent when cooked dry. Pkt. 5c, pt. 25c, qt. 40c, $\frac{1}{4}$ bu. \$1.50, $\frac{1}{2}$ bu. \$2.50.

Conover's Colossal. Large, tender and of good quality. Pkt. 3c, oz. 6c, 1-4 lb. 15c.

Palmetto. Strong and robust growth, a new and superior variety. Pkt. 4c, oz. 7c.

BEANS—BUSH.

Early Mohawk. Very hardy, early and productive. Excellent as a string bean, the pods being very thick, succulent and tender. Pkt.



AUTUMN KING CABBAGE.



EARLY WINNINGSTADT CABBAGE.

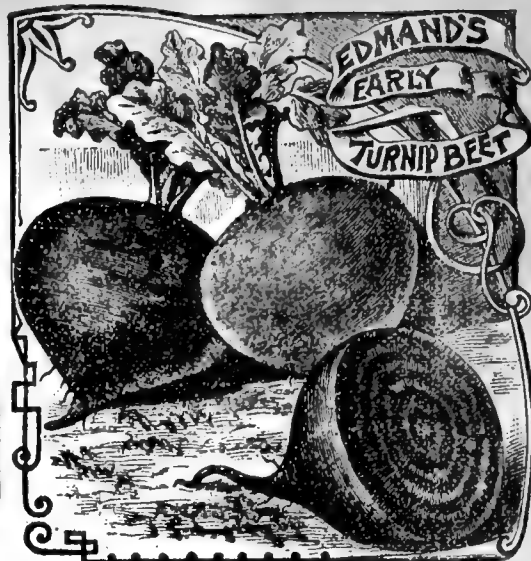

BUSH BEANS—CONTINUED.

Improved Golden Wax. This possesses all the good points of the old Golden Wax, but is larger in pod and much more prolific. This improved stock is one of the handsomest beans we have ever seen, being of a dark rich golden yellow color and of perfect shape. Tender, rich and melting at all stages of its growth. Pkt. 5c, pt. 20c, qt. 35c, 1/4 bu. \$1.00, 1/2 bu. \$1.90, bu. \$3.75.

Dwarf German Black Wax. The finest of all snap sorts. Pods transparent and snap like pipe stems. Boils rich as butter. Pkt. 5c, pt. 20c, qt. 35c, 1/4 bu. \$1.00, 1/2 bu. \$1.90, bu. \$3.70.

Henderson's Bush Lima. A veritable acquisition that is destined to hold the prominent place accorded it on introduction. Dwarf, compact bush form, requiring no support, and produces enormous crops of delicious lima beans. The earliest of the limas. Pkt. 5c, pt. 25c, qt. 45c.

BEANS—POLE.

Large Lima. Large and vigorous growth; luscious flavor. Pkt. 6c, pt. 35c, qt. 60c.

Dutch Case Knife. Pods long, green and flat; can be either snapped or shelled when used. Very early and productive. Pkt. 6c, pt. 25c.

Tall Sioux. Undoubtedly the most productive, and finest quality pole snap bean grown. Pkt. 6c, pt. 25c, qt. 40c, 1/4 bu. \$1.25.

BEETS.

Edmand's Early Turnip. One of the most uniform of all turnip beets, with very small top, bronzy red. The bulbs are handsome and round, very smooth and of good marketable size. In quality it ranks with the best; exceedingly tender and sweet; skin deep blood-red; flesh dark red. Pkt. 3c, oz. 5c, 1/4 lb. 12c, lb. 40c.

Egyptian Blood Turnip. A standard sort, and by many considered the best variety for forcing, being from ten to twelve days earlier than the old blood turnip. The roots are large in size; hard, crisp and tender when young. Pkt. 3c, oz. 6c, 1/4 lb. 15c, lb. 40c.

Eclipse. An imported extra early sort. Remarkable for its rapid growth, extreme smallness of top and extra fine quality. Perfectly smooth and round; skin and flesh intense red; very fine grained and sweet. Pkt. 3c, oz. 6c, 1/4 lb. 15c, lb. 40c.

Long Dark Blood. Long, smooth, growing to a good size; half out of the ground; color dark blood-red; top small, dark red, of upright growth; keeps well. Pkt. 3c, oz. 5c, 1/4 lb. 12c, lb. 40c.

MANGEL WURZELS AND SUGAR BEETS.

The Sugar and Mangel Wurzel varieties are grown for feeding stock. Sow in April or May in drills 2 1/2 feet apart, and afterwards thin out to stand one foot apart in the rows; keep well cultivated. One ounce will sow a drill 100 feet in length; five or six pounds are required for an acre.

Golden Tankard. A distinct and superior strain of yellow or golden-fleshed mangel; an enormous cropper. It is particularly rich in milk-producing qualities, and on this account is highly prized by dairymen. Pkt. 3c, oz. 5c, 1/4 lb. 12c, lb. 35c.

Mammoth Long Red. A variety producing roots of an enormous size; smooth and regular in shape, with a small top. Pkt. 3c, oz. 5c, 1/4 lb. 12c, lb. 35c.

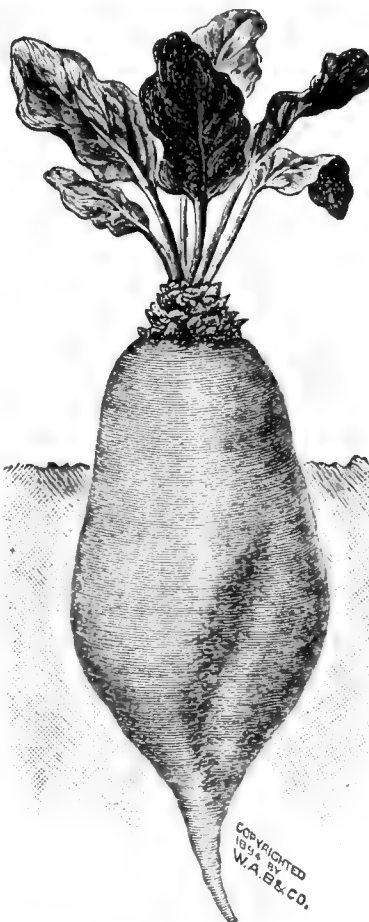

NEW DANISH SUGAR BEET.

New Danish Improved Sugar. This new sugar beet is particularly adapted for stock feeding, it growing to a very large size, and is superior to Mangels for feeding purposes on account of its rich contents of sugar. Pkt. 4c, oz. 10c, 1/4 lb. 25c, lb. 90c.

Lane's Imperial Sugar. An improved variety of the French Sugar Beet, containing a greater percentage of sugar than the ordinary varieties. Pkt. 3c, oz. 5c, 1/4 lb. 12c, lb. 35c.

BORECOLE OR KALE.

Green Curled Scotch. A rather dwarf variety, but spreading under good cultivation to three feet in diameter; leaves of a bright green, beautifully curled. Pkt. 4c, oz. 10c, 1/4 lb. 30c, lb. \$1.10.

BRUSSEL SPROUTS.

Produces from the stem small heads, mild flavor, best when touched by frost. Treat the same as late cabbage. Pkt. 4c, oz. 10c, 1/4 lb. 30c.

CABBAGE.

I take pleasure in introducing to my customers a superior strain of Puget Sound cab-

bage seed. I am confident it will prove much superior to eastern and imported stock, as the climate of Puget Sound is peculiarly suited to the development of cabbage and cauliflower seeds, indeed, such is the reputation of the seed grown there that many of our largest growers will plant nothing else when Puget Sound grown Cabbage seeds can be obtained.

Early Jersey Wakefield. This is universally conceded to be the best early Cabbage in cultivation. It possesses among other merits a large head for such an early sort, small outside foliage, which permits close planting, and is a reliable and sure cropper. The heads are pyramidal in shape with rounded peak. This has been the favorite early Cabbage for more than twenty years, and ranks among the best to-day. Pkt. 3c, oz. 12c, 1/4 lb. 40c, lb. \$1.50.

Early Winningstadt. A well known and very popular early variety, in season very close to the "Wakefield;" heads large, decidedly conical, leaves bright, glossy green; heads solid and hard, even in summer. This is a sure heading variety, valuable not only for early use, but also for a winter cabbage. Pkt. 3c, oz. 10c, 1/4 lb. 30c, lb. \$1.15.

All Head Early. One of the largest of the early cabbages, always sure to produce uniform and solid heads, and may be relied upon for earliness, solidity and size. Pkt. 4c, oz. 15c, 1/4 lb. 50c, lb. \$1.80.

Succession. This grand new Cabbage is undoubtedly the best of its class, being very large, solid and compact, with few outer leaves; a sure cropper and can be used for medium, late, or a winter crop. Pkt. 3c, oz. 12c, 1/4 lb. 40c, lb. \$1.50.

Marblehead Mammoth Drumhead. The largest cabbage known, weighing in some instances over fifty pounds. Under good cultivation acres have been grown averaging over thirty pounds each head. Pkt. 3c, oz. 12c, 1/4 lb. 40c, lb. \$1.40.

Autumn King or World Beater. A new strain of late Cabbage highly spoken of by all gardeners who have tested it. The heads are enormous and exceedingly solid with so few outer leaves that it is said to produce a greater weight of crop from the same ground than any other variety. Pkt. 3c, oz. 12c, 1/4 lb. 40c, lb. \$1.40.

Mammoth Late Flat Dutch. This is the money maker among late cabbages for gardeners and for family use it ranks high. Heads are large, sound, very solid, broad, flat on top and of a beautiful bluish green color, with but few outside leaves. The quality is fine and flavor excellent, heads being, when open, crisp and white. You will make no mistake in planting this truly good variety. Pkt. 3c, oz. 12c, 1/4 lb. 40c, lb. \$1.40.

Red Dutch. Very hardy, oblong heads, round at top, medium size. It is of a dark red or purple color and highly esteemed for pickling. Pkt. 4c, oz. 12c, 1/4 lb. 35c, lb. \$1.20.

CARROT.

Early Scarlet Horn. One of the most popular of all varieties. A favorite for early crop. In color it is a deep, beautiful orange, flesh finely grained and of agreeable flavor, tops small, has a short, stump shaped root, large at top, therefore being easily pulled. Grows well in shallow soil, of fine quality, yields well and sells well. Pkt. 3c, oz. 6c, 1/4 lb. 18c, 1/2 lb. 30c, lb. 50c.



EARLIEST ERFURT CAULIFLOWER.



LONG GREEN CUCUMBER.

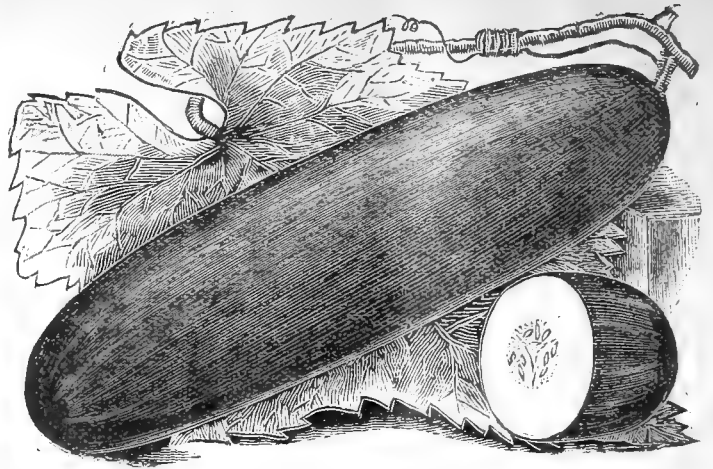

LIVINGSTON'S EMERALD CUCUMBER.

CARROT—CONTINUED.

Long Orange. One of the most desirable of all carrots, either for garden or field culture. It grows to a large size, fair specimens averaging 12 inches in length and three inches in diameter at the top. All who have cattle should raise a surplus of this carrot for feeding milch cows during winter. It increases the flow of milk and imparts to butter a delicious flavor and rich, golden color. Pkt. 3c, oz. 6c, $\frac{1}{4}$ lb. 18c, lb. 50c.

Oxheart. Tops small for the size of the root, specimens of which have been grown which were over 7 inches in diameter. They are broad, top-shaped, the diameter often exceeding the length, and terminate abruptly in a small tap root and by reason of their shape are very easily dug. Flesh bright orange, fine grained and sweet. Excellent for the table, and unsurpassed for feeding stock. Pkt. 3c, oz. 6c, $\frac{1}{4}$ lb. 18c, $\frac{1}{2}$ lb. 30c, lb. 50c.

White Belgian. A splendid variety for fattening stock. The roots are surprisingly mammoth in size and the productiveness is amazingly enormous, often yielding fifty tons and over per acre. Exceptionally desirable for its great milk producing qualities. My stock is of superior quality and will give you the very best of satisfaction. Pkt. 2c, oz. 5c, $\frac{1}{4}$ lb. 15c, $\frac{1}{2}$ lb. 25c, 1 lb. 40c.

CAULIFLOWER.

Earliest Selected Dwarf Erfurt. While we do not claim to have a better strain of this splendid variety than anybody else, we are confident that ours cannot be surpassed. The heads are of a beautiful ivory white, very firm and fine-grained, and measure from eight to ten inches in diameter. Pkt. 10c, $\frac{1}{4}$ oz. 65c.

Extra Early Paris. A very reliable early variety. Good for forcing, produces a good head, of dwarf habit, with solid, pure white heads of superior quality. Should be planted very early and will please you as a forcing, market or family variety. Pkt. 5c, oz. 60c, $\frac{1}{4}$ lb. \$1.50.

CELERY.

Golden Self-blanching. A french variety which, though but recently introduced, has become a general favorite on account of its extreme ease of culture, its crisp texture and fine flavor, and its exceedingly beautiful appearance. No banking nor blanching whatever is required, but as the name implies, the large golden heart is self-blanching, even the outer stalks becoming a delicate, creamy white. Pkt. 4c, oz. 20c, $\frac{1}{4}$ lb. 60c.

New Giant Pascal. The latest and best addition to the list. A selection from the Golden Self-Blanching, adding to the general good qualities of its parent, superior keeping quality. Stalk very large, thick, solid, crisp and of a rich, nutty flavor, free from any trace of bitterness. It blanches easily and quick, and retains its freshness a long time after being marketed. The heart is golden-yellow and of attractive appearance. Pkt. 4c, oz. 20c, $\frac{1}{4}$ lb. 60c.

White Plume. This is a natural self-blanching variety, the inner leaves and stalks being white, it only requires the earth to be slightly drawn about it to be bleached to perfection. Pkt. 4c, oz. 15c, $\frac{1}{4}$ lb. 50c.

Turnip Rooted. (or Celeriac). A variety of celery having turnip shaped root, which may be cooked and sliced and used with vinegar, making a most excellent salad. Cultivated in the same manner as celery. Pkt 4c, oz. 15c, $\frac{1}{4}$ lb. 40c.

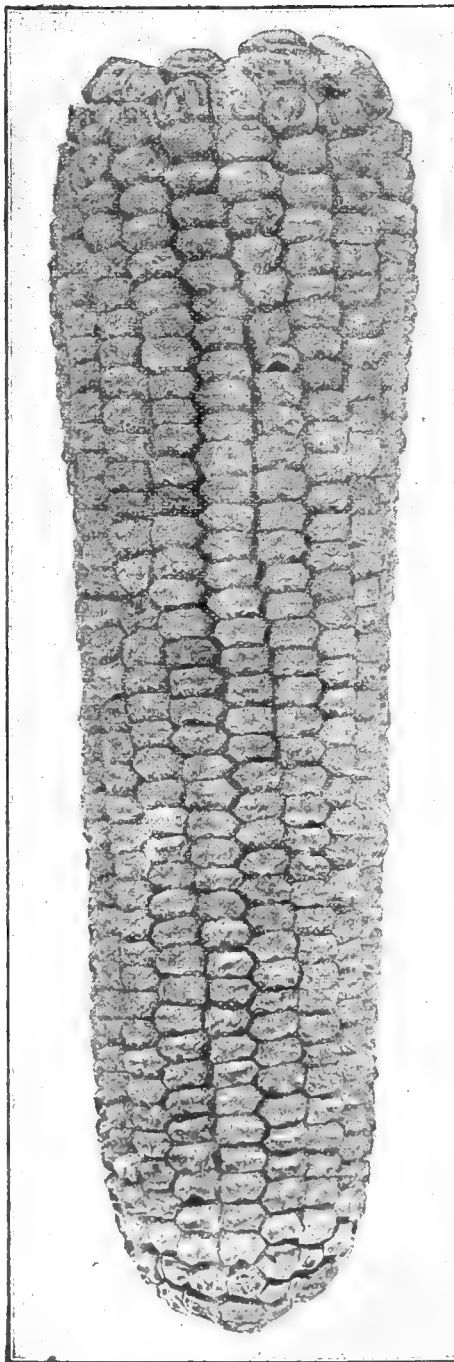

COLUMBUS MARKET SWEET CORN.

SWEET CORN.

Prices quoted for pints and quarts include postage. If ordered by express deduct 10c. per

quart. Pecks and bushels is shipped at purchasers expense.

New Columbus Market. This is a very large second early sort; the ears carry an average of 16 rows of fine, large, deep, white and very sweet grains, which are second to none in tenderness and flavor. Pkt. 6c, pt. 20c, qt. 35c.

Cory. The earliest of all and the very best extra early sweet corn. Has a large ear, considering the size of the stalk, small cob, well filled with broad grains that are very sweet and of fine quality. The most profitable of all varieties to grow for very early market. Pkt. 5c, pt. 15c, qt. 25c, $\frac{1}{4}$ bu. 50c, bu. \$1.50.

White Cob Cory. This is similar to the Cory in all respects, except that it has a white cob, which makes it a most desirable early variety, and will, I am sure, please my customers. Pkt. 5c, pt. 15c, qt. 25c, $\frac{1}{4}$ bu. 50c, bu. \$1.50.

Early Minnesota. The old and deservedly popular Standard Early Sweet Corn; ripens a little earlier than Crosby's. Eight-rowed ears of good size, sweet, and well favored. Stalks grow about five feet high. Pkt. 5c, pt. 15c, qt. 25c, $\frac{1}{4}$ bu. 50c, bu. \$1.50.

Perry's Hybrid. A very fine early variety, fully as early as the Minnesota and ears much larger and well filled to the end. Pkt. 5c, pt. 15c, qt. 25c, $\frac{1}{4}$ bu. 50c, bu. \$1.50.

Stowell's Evergreen. The standard late variety. If planted at the same time with earlier kinds, will keep the table supplied till October. It is hardy and productive, very tender and sugary, remaining a long time in a fresh condition, suitable for boiling. Pkt. 5c, pt. 15c, qt. 25c, $\frac{1}{4}$ bu. 50c, bu. \$1.50.

POP CORN.

Mapledale Prolific. This new variety is beyond a doubt the most productive pop corn grown. Grain white and clear, popping large, and of the best possible quality. Pkt. 5c, pt. 20c, qt. 35c.

CRESS.

Curled. Extensively used as a small salad; the leaves while young have a warm pungent taste. Sow rather thick in shallow drills, and at short intervals during the season. Pkt. 3c, oz. 6c, $\frac{1}{4}$ lb. 15c, lb. 30c.

CUCUMBER.

Livingston's Emerald. This new cucumber is strictly an evergreen, retaining its color until fully ripe. The fruit sets early, and its vigorous vines abound in long, handsome fruits. It is very desirable for slicing, and unsurpassed for pickles. Pkt. 10c.

Early Russian. The earliest variety in cultivation; small, hardy and very prolific. Vines vigorous and productive. Fruit three to four inches long, thick, oval, pointed at each end, and covered with fine, small spines. Pkt. 3c, oz. 6c, $\frac{1}{4}$ lb. 15c, lb. 45c.

Improved Extra Early White Spine. This is a favorite variety, producing fruit from six to eight inches in length, and two to three inches in diameter, of a handsome light green, flesh crisp and of fine flavor. Good for forcing and for out doors. Pkt. 3c, oz. 6c, $\frac{1}{4}$ lb. 15c, lb. 50c.

Early Cluster. Vines vigorous, producing the bulk of the crop near the root, and in clusters. Fruit short, holding full size to each end. Pkt. 3c, oz. 6c, $\frac{1}{4}$ lb. 15c, lb. 45c.

Nichol's Medium Green. An excellent pickle variety; color dark green; flesh crisp and tender; of medium size and very productive. Always straight and smooth. It is also good for forcing. Pkt. 3c, oz. 6c, $\frac{1}{4}$ lb. 15c, lb. 50c.



TIP TOP MUSK MELON.

CUCUMBER---Continued.

Improved Long Green. Produced by selection from the Long Green. Vines vigorous and productive, forming fruit fit for the table nearly as early as shorter sorts; fruit about twelve inches long, firm and crisp. The young fruit makes one of the best of any for sweet pickles. Pkt. 3c, oz. 6c, $\frac{1}{4}$ lb. 15c, lb. 50c.

Livingston's Evergreen. A new variety fast becoming very popular. It is very hardy, exceedingly early, and the cucumbers retain their green color longer than any other sort. It is one of the very best varieties for slicing, being very crisp and of good quality. Pkt. 3c, oz. 6c, $\frac{1}{4}$ lb. 15c, lb. 50c.

DILL.

An herb much used for seasoning. Pkt. 3c, oz. 7c.

EGG PLANT.

Improved New York Purple. The best variety in cultivation, being early, a sure cropper and of fine quality. Plants large, vigorous, with light green leaves; fruit very large, oval, deep purple; flesh white, tender and of superior quality. Pkt. 5c, oz. 40c, $\frac{1}{4}$ lb. \$1.50.

KOHL RABI.

A vegetable intermediate between the Turnip and Cabbage, combining the flavor of both. The bulb-shaped growth is used when very small and tender, at which period they are delicious, properly prepared. Sow and treat similar to early Cabbage.

White Vienna. Very early, forming a small, handsome white bulb. The best early table variety. Pkt. 4c, oz. 12c, $\frac{1}{4}$ lb. 40c.

LEEK.

Broad London Flag. Large, with broad leaves growing on two sides like the flag. The edible stem is large, and of an agreeable flavor. Pkt. 4c, oz. 10c, $\frac{1}{4}$ lb. 30c, lb. \$1.00.

LETTUCE.

New Iceberg. A handsome new cabbage lettuce of fine quality. The large, curly leaves which cover the outside of the solid heads are of a light green, with a very slight reddish tinge at the edges; they have small indents which hold the dewdrops, and they are thus kept fresh and show a remarkably crystalline appearance, which well warrants the name of Iceberg. Pkt. 4c, oz. 7c, $\frac{1}{4}$ lb. 25c, lb. 80c.

Denver Market. An early variety valuable either for forcing or in open ground. It forms large, solid heads, of a good, light green color and is very slow to run to seed. The leaves are marked and blistered like Savoy Cabbage, and are very crisp and tender. Pkt. 4c, oz. 6c, $\frac{1}{4}$ lb. 20c, lb. 60c.

Hanson. The best out-door lettuce, has very little tendency to run to seed. The plant forms a large flat head very solid, resembling a head of cabbage. It is very light in color, delicate in flavor, crisp, tender and sweet. Pkt. 3c, oz. 6c, $\frac{1}{4}$ lb. 20c, lb. 60c.

Early Curled Simpson. A quick-growing, loose-heading variety which can be used at an early stage of growth; when young it is very sweet and of good flavor. Color, clear

light green with leaves very much crimped. Pkt. 3c, oz. 6c, $\frac{1}{4}$ lb. 20c, lb. 60c.

Prize Head. A grand variety, forms a beautiful plant; leaves grow upright, the upper part of the outer leaves turning outward very gracefully and are handsomely wrinkled, the edges of the outer leaves are of a glossy reddish bronze, very ornamental and fresh in appearance. Within, the leaves are almost white, very crisp and tender. It grows very quickly, is ready to cut early and lasts for weeks in the best condition. Pkt. 3c, oz. 6c, $\frac{1}{4}$ lb. 20c, lb. 60c.

MUSK MELON.

Tip Top. This melon grows very large; sweet, juicy, finest flavor, firm fleshed, and eatable even to the outside coating. It is very attractive, nearly round, evenly ribbed, moderately netted and sells on sight. Pkt. 4c, oz. 7c, $\frac{1}{4}$ lb. 20c, $\frac{1}{2}$ lb. 35c, lb. 60c.

Surprise Gem. This is the most delicious melon grown, and on account of its superior qualities is the most desirable for the family garden. We grow it to the exclusion of all other varieties for our own use. Not large, but very prolific. Flesh green and sweet as sugar. Pkt. 3c, oz. 6c, $\frac{1}{4}$ lb. 20c, $\frac{1}{2}$ lb. 30c, lb. 50c.

Princess. The Princess is quite distinct from all other varieties and is one of the best for the home garden. In shape it is nearly round, with heavily netted dark green skin; the flesh is of a rich salmon color, and in flavor is sweet and luscious beyond description. Pkt. 3c, oz. 6c, $\frac{1}{4}$ lb. 15c, lb. 45c.

Miller's Cream. The flesh is of a rich salmon color, very sweet and melting in quality, and is so very thick that the melon is almost solid, the seed-cavity being remarkably small. Melons are of good size. The rind is very thin and thickly netted. This is one of the finest melons for home use. Rich and fragrant, it is of delicious quality. Pkt. 3c, oz. 6c, $\frac{1}{4}$ lb. 15c, lb. 50c.

Hackensack. Second early. Grows uniformly to a large size; round in shape, flattened at the ends, flesh green, of most delicious flavor; very productive. Pkt. 3c, oz. 6c, $\frac{1}{4}$ lb. 15c, lb. 50c.

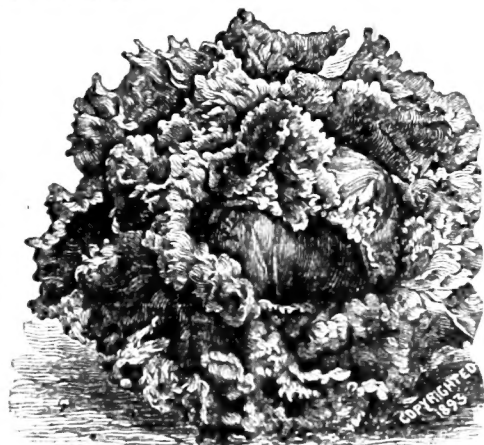

NEW ICEBERG LETTUCE.

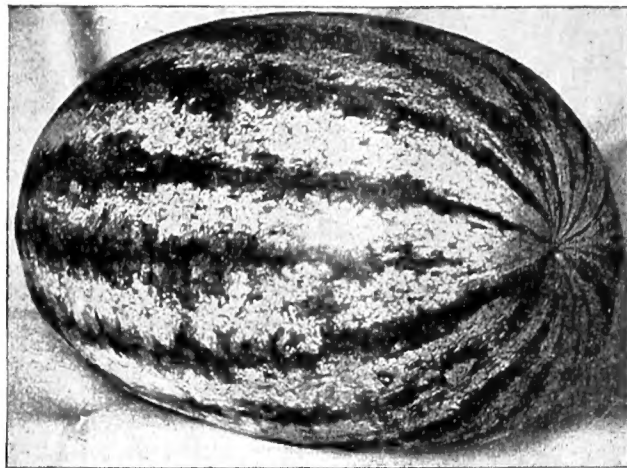

BLACK-EYED SUSAN WATERMELON.

Nutmeg. This is a very early Melon, and on this account, as well as the uniform size it attains, it is a very profitable variety to grow for market. In shape it is round, medium in size, heavily netted, a capital shipper, and very productive. Pkt. 3c, oz. 6c, $\frac{1}{4}$ lb. 15c, lb. 50c.

Delmonico. A new oval-shaped musk melon of large size, finely netted, and has beautiful orange pink flesh, and is pronounced by connoisseurs to be a melon par excellence. We offer the Delmonico to our customers with full assurance that it will be found a most delicious variety. Pkt. 4c, oz. 7c, $\frac{1}{4}$ lb. 20c, lb. 60c.

Banana. Grows about two feet in length, banana shaped, has a peculiar and very high flavor. We consider it a most valuable acquisition. Pkt. 5c, oz. 10c, $\frac{1}{4}$ lb. 25c, lb. 75c.

WATERMELON.

Black-Eyed Susan. A new melon of great promise. Oval to oblong in shape, with a light green stripe, hard and tough rind and handsome red flesh; very sweet and delicious. It grows to a large size. Pkt. 5c, oz. 12c, $\frac{1}{4}$ lb. 45c, lb. \$1.75.

Black Beauty. This is the most prolific melon ever planted, growing to a good size, and producing an enormous number of melons. Rind dark green, almost black; flesh deep red, sweet and melting. Fine for shipping. Pkt. 4c, oz. 7c, $\frac{1}{4}$ lb. 20c, $\frac{1}{2}$ lb. 30c, lb. 50c.

Western Giant. Well grown, this melon reaches enormous proportions, which, with its excellent quality makes it a general favorite with all. The rich crimson flesh rivals sugar in sweetness. Pkt. 4c, oz. 7c, $\frac{1}{4}$ lb. 20c, lb. 50c.

Triumph. Skin beautifully striped, dark and light green. The flesh is bright red, remarkably solid, luscious, crisp and sugary. It is very solid, and excellent for shipping. It grows very large and is enormously productive. Pkt. 4c, oz. 7c, $\frac{1}{4}$ lb. 18c, $\frac{1}{2}$ lb. 30c, lb. 50c.

Fordhook Early. We have had early melons of good quality, but this is the first extra early watermelon of fine quality that is also of large size. From seed planted on the tenth day of May, large, ripe melons were picked the last week in July. The average weight of the melons is thirty-five pounds each,—a size rarely attained by any other early melon. The rind is tough, making it valuable for shipping. Flesh bright red and very sweet. Pkt. 5c, oz. 10c, $\frac{1}{4}$ lb. 30c, lb. \$1.00.

Stokes' Extra Early. The flesh is deep scarlet, remarkably solid, and in delicious sugary flavor is unsurpassed. Their average weight is about fifteen pounds. The seeds is very small, being about half the size of other melon seeds. They are also much more productive than the larger sorts, and for family use are unequalled. Pkt. 4c, oz. 8c, $\frac{1}{4}$ lb. 20c, lb. 60c.

Hungarian Honey. This is without question the finest melon for family gardens. They are nearly round in shape, dark in color, and weigh about ten pounds. The flesh is of a brilliant red color, and absolutely stringless, melting and surprisingly sweet and luscious, of very rich honey flavor. Pkt. 4c, oz. 8c, $\frac{1}{4}$ lb. 25c, lb. 75c.

Seminole. A very early variety, noted for its large size and great productiveness. It is

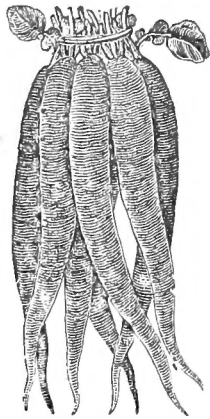

LONG SCARLET.

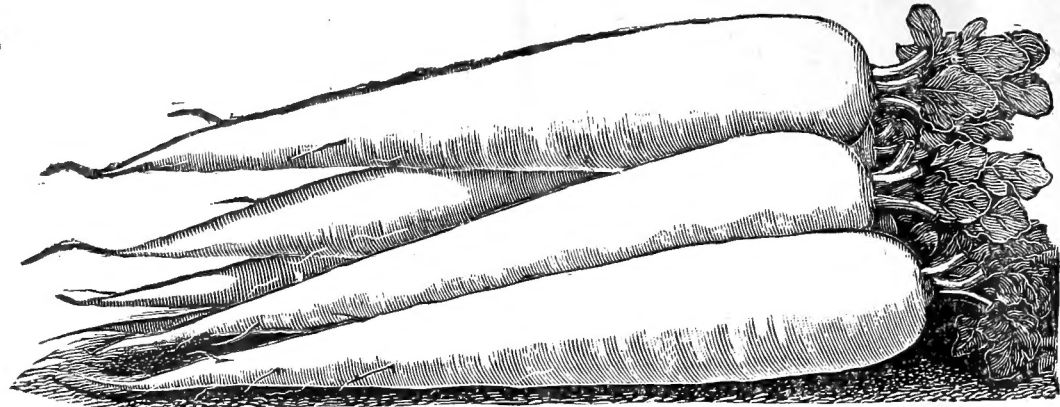

NEW WHITE PEARL RADISH



CHARTIER RADISH.

WATERMELON—CONTINUED.

of a light green and gray color, smooth and well proportioned. Their flavor is excellent. A very desirable sort to plant for the table. Pkt. 3c, oz. 6c, $\frac{1}{4}$ lb. 15c, lb. 45c.

Peerless. Flavor always good; sweet and delicious; flesh solid and of rich scarlet color; seeds always white. The form is oblong, the rind is quite thin and dark green in color. Pkt. 3c, oz. 6c, $\frac{1}{4}$ lb. 15c, lb. 40c.

Dark King. In form round; white seeded. This fine melon can scarcely be praised too highly, on account of its solidity, thin rind and rich, luscious, sugary flavor. Pkt. 3c, oz. 6c, $\frac{1}{4}$ lb. 15c, lb. 40c.

Florida Favorite. It is oblong in shape, growing to very large size; rind dark, with light green stripes, flesh light crimson, very crisp and deliciously sweet; seeds rather small and of light creamy white color. Pkt. 3c, oz. 6c, $\frac{1}{4}$ lb. 15c, lb. 40c.

Dixie. A new and very desirable variety, has tough rind, long keeping qualities, and is very productive. It is entirely free from stringiness. Vines vigorous and hardy. Melons medium size to very large. Color of skin dark green, striped with lighter shade. Flesh bright scarlet and very luscious, ripening close to the rind. Our stock of this variety is very carefully selected. Pkt. 3c, oz. 6c, $\frac{1}{4}$ lb. 15c, lb. 40c.

Kolb's Gem. The flesh is bright red, firm, coarse grained, but exceedingly sweet and juicy. The rind is thin, but very hard and firm, forming a distinct shell, which protects the melon and also gives it remarkable keeping qualities; considered the best shipper of any. Pkt. 3c, oz. 6c, $\frac{1}{4}$ lb. 15c, lb. 40c.

Gray Monarch. This is one of the largest melons grown. The outside skin is a mottled gray. The flesh is a bright crimson, sugary, and of deliciously flavor. This is one of the later varieties, but ripened perfectly with us last year. To all who want a large and deliciously sweet melon, we say give this variety a trial. Pkt. 3c, oz. 6c, $\frac{1}{4}$ lb. 15c, lb. 40c.

Sugar Sweet. This is unquestionably the sweetest melon grown; its delicious flavor will make it a prime favorite with all. An early and very productive variety. Pkt. 3c, oz. 6c, $\frac{1}{4}$ lb. 20c, $\frac{1}{2}$ lb. 35c, lb. 60c.

Citron. Standard everywhere for making preserves; slightly striped, round in shape. Makes the most beautiful, delicious, clear, transparent preserves. You should have this variety in your garden. It grows wonderfully prolific. Pkt. 2c, oz. 5c, $\frac{1}{4}$ lb. 10c, $\frac{1}{2}$ lb. 20c; lb. 30c.

SELECTED ONION SEEDS.

Extra Early Red. The earliest, fine grained, close and solid. Pkt. 3c, oz. 7c, $\frac{1}{4}$ lb. 22c.

Early Red Globe. This is a large early onion; very mild and delicate in flavor. Pkt. 3c, oz. 7c, $\frac{1}{4}$ lb. 22c, $\frac{1}{2}$ lb. 40c, lb. 70c.

Yellow Dutch. A fine yellow variety, of good size, white flesh, of mild flavor, and keeps well. A great yielder. Pkt. 3c, oz. 7c, $\frac{1}{4}$ lb. 20c, lb. 70c.

White Portugal. Very large, early, uniform in size, fine shape; white, tender, and of very mild, sweet flavor. Pkt. 4c, oz. 10c, $\frac{1}{4}$ lb. 30c, lb. \$1.00.

Large Red Wethersfield. This is a standard variety and favorite onion. Large size, skin deep purplish red, form round, somewhat flattened, flesh purplish white, moderately fine grained, very productive and the best keeper. Pkt. 3c, oz. 7c, $\frac{1}{4}$ lb. 22c, lb. 70c.

Danvers Yellow Globe. This is a popular yellow onion, growing to a large size, a good keeper, and of pleasant flavor. My stock is exceedingly fine. Pkt. 3c, oz. 7c, $\frac{1}{4}$ lb. 22c, lb. 70c.

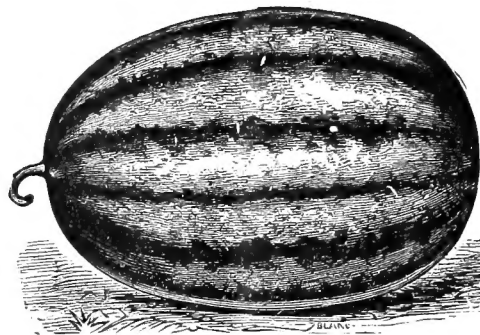

DIXIE WATERMELON.

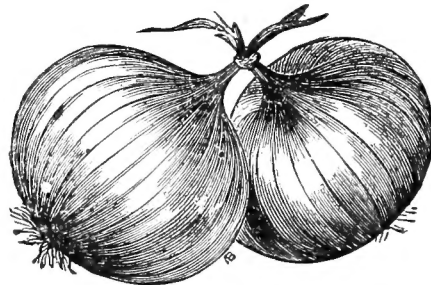

DANVERS YELLOW GLOBE ONION.

Mammoth Prizetaker. This is undoubtedly the largest, handsomest and most profitable onion grown. The outside skin is of a rich yellow color, while the flesh is white, mild and tender, and may be eaten raw as an apple. It often grows to the weight of three or four pounds, with a diameter of five to seven inches. Pkt. 5c, oz. 10c, $\frac{1}{4}$ lb. 35c, lb. \$1.10.

TOP ONION SETS.

The onions are ready very quickly for table use, and the matured bulbs are very sweet and mild, certainly among the best for home and market purposes. Postpaid, pt. 20c, qt. 30c.

PARSNIP.

Fine Sugar. Long, white, smooth, and considered by all to be the best flavored parsnip grown. A universal market variety. Pkt. 3c, oz. 6c, $\frac{1}{4}$ lb. 15c, lb. 40c.

PARSLEY.

Double Curled. Dwarf and tender, leaves beautifully curled. Pkt. 4c, oz. 8c, $\frac{1}{4}$ lb. 25c.

PEAS.

Pints and quarts are sent postpaid at prices given; if sent by express at purchasers expense, deduct 10c. per pint; 20c. per quart. Larger quantities will be sent by express or freight at purchasers expense.

Nott's Excelsior. This is a vigorous, hardy wrinkled variety, exceedingly tender, and of unsurpassed flavor. Very early, having been ready for the table fifty days from planting. Grows about one foot high. Pkt. 5c, pt. 20c, qt. 35c, $\frac{1}{4}$ bu. \$1.50, $\frac{1}{2}$ bu. \$2.65, bu. \$5.00.

Extra Early. One of the best smooth varieties; of fine flavor. Pkt. 5c, pt. 20c, qt. 35c, $\frac{1}{4}$ bu. \$1.00, bu. \$3.50.

Premium Gem. Matures very early, exceedingly productive. This is one of the very best wrinkled varieties. 15 in. high. Pkt. 5c, pt. 20c, qt. 35c, $\frac{1}{4}$ bu. \$1.25, bu. \$4.50.

American Wonder. Very early, wrinkled, and a perfect wonder of productiveness; tender and sweet. 1 foot high. Pkt. 5c, pt. 20c, qt. 40c, $\frac{1}{4}$ bu. \$1.50, bu. \$5.00.

Bliss' Everbearing. Strong and branching; large, sweet and productive; continues in bearing a long time. 2 feet high. Pkt. 5c, pt. 20c, qt. 35c, $\frac{1}{4}$ bu. \$1.25, bu. \$4.00.

Royal Dwarf White Marrowfat. The best white marrowfat pea grown. Pkt. 5c, pt. 17c, qt. 30c, $\frac{1}{4}$ bu. 60c, bu. \$2.00.

Dwarf Sugar. Edible pods, can be used green like a snap bean. Pkt. 5c, pt. 30c, qt. 50c.

PEPPER.

Golden Dawn. Very productive, golden-yellow color, excellent quality, and mild flavor. This is a much grown, valuable sort. Pkt. 4c.; oz. 25c.

Ruby King. Grows to a large size, bright ruby-red color, and remarkably mild and pleasant to the taste. This is a beautiful variety. Pkt. 4c.; oz. 35c.

Long Red Cayenne. Long slim pod, red, very strong and pungent. Pkt. 4c.; oz. 20c.

PUMPKIN.

Japanese Pie. This is one of the best varieties for pies, custards etc. Pkt. 3c, oz. 7c, $\frac{1}{4}$ lb. 20c, $\frac{1}{2}$ lb. 35c, lb. 60c.

Tennessee Sweet Potato. Unsurpassed for pies; hardy and productive. Pkt. 4c.; oz. 7c, lb. 70c.

Connecticut Field. Valuable for stock; very productive. Pkt. 3c.; oz. 5c.; $\frac{1}{4}$ lb. 10c.; lb. 30c.

RADISH.

New White Pearl. This is unquestionably the finest long white radish. Shape most beautiful, as shown in illustration. In color it is a beautiful snow white. It is of very rapid growth and remarkably crisp, brittle and tender, equally desirable for the market or home garden. Pkt. 5c. oz. 7c, $\frac{1}{4}$ lb. 20c, lb. 70c.

Early Scarlet Turnip. The main stand-by with gardeners and private families; none earlier, more attractive or of better quality. Pkt. 3c, oz. 6c, $\frac{1}{4}$ lb. 15c, $\frac{1}{2}$ lb. 25c, lb. 40c.

French Breakfast. An old standard, but still the most popular radish for all purposes; of quick growth; small top, medium size, olive-shaped, very crisp and tender. Color scarlet, tipped white. Pkt. 3c, oz. 6c, $\frac{1}{4}$ lb. 15c, lb. 40c.

Chartier. A fine long variety; scarlet, shading to white. Crisp, tender and of mild flavor. It retains its good qualities long. Pkt. 3c.; oz. 6c.; $\frac{1}{4}$ lb. 15c.; lb. 50c.

White Strasburg. Medium long, pure white, firm brittle and tender, retaining its crispness even when the roots are old and large. Pkt. 3c.; oz. 6c.; $\frac{1}{4}$ lb. 15c.; lb. 50c.

Long Scarlet. Very brittle and crisp, and of quick growth. Pkt. 3c.; oz. 6c.; $\frac{1}{4}$ lb. 15c. lb. 40c.

THE FAXON SQUASH



RADISH---Continued.

Vick's Scarlet Globe. This is unsurpassed for forcing, and equally valuable for early sowing in the garden. It is mild, crisp, juicy and tender. Pkt. 3c., oz. 6c., $\frac{1}{4}$ lb. 15c., lb. 40c.

Rosy Gem. Absolutely the earliest radish in cultivation. Globe-shaped, scarlet, shading to white; tender, crisp and delicious. Pkt. 3c.; oz. 6c.; $\frac{1}{4}$ lb. 15c.; lb. 50c.

Champion. This is of perfect shape, bright color, very crisp and tender. Its fine form, splendid eating qualities, and extreme earliness, makes it one of the finest radishes in cultivation. Pkt. 4c.; oz. 7c.; $\frac{1}{4}$ lb. 18c.; lb. 60c.

California Mammoth White Winter. Large, white, firm, fine flavor. Pkt. 4c., oz. 7c., $\frac{1}{4}$ lb. 20c., lb. 60c.

Chinese Rose Winter. Medium size, excellent quality; rose color. Pkt. 4c., oz. 7c., $\frac{1}{4}$ lb. 20c., lb. 60c.

SALSIFY.

This is the popular Vegetable Oyster Plant.

Mammoth Sandwich Islands. Grows uniformly to an extra large size; of superior quality and very fine flavor. The very best. Pkt. 4c.; oz. 10c.; $\frac{1}{4}$ lb. 30c.; lb. \$1.00.

SPINACH.

Spinach is unexcelled for early greens.

Long Standing. A new variety of great promise; best for greens. Pkt. 2c.; oz. 4c.; lb. 30c.

Savoy Leaf. Leaves large, wrinkled, thick and round; very fine. Pkt. 2c.; oz. 4c.; lb. 30c.

SQUASH.

Early White Bush. A highly esteemed early variety, grown almost exclusively for first crop. From the hard texture of the rind it is well suited for shipping; very productive, and valuable alike for market and family purposes. Pkt. 3c., oz. 5c., $\frac{1}{4}$ lb. 15c., lb. 40c.

Summer Crookneck. Of dwarf, bushy habit and extremely productive. Flesh is greenish yellow, dry and of the most agreeable flavor, so much so that it is the most highly esteemed of all the summer varieties. Pkt. 3c., oz. 5c., $\frac{1}{4}$ lb. 15c., lb. 50c.

Perfect Gem. This variety is equal desirable either as a summer or winter squash; wonderfully productive; flesh fine grained and cooks dry and sweet; rich, delicious flavor. Pkt. 3c., oz. 5c., $\frac{1}{4}$ lb. 15c., lb. 50c.

Eureka. The flesh of this squash is very thick and fine grained, and either steamed or boiled is of extra fine quality, and when baked the Eureka is simply perfection itself. It weighs 20 to 25 lbs. and for a squash of this size is wonderfully prolific, a vigorous vine producing two to three large sized fruits. Pkt. 5c., oz. 12c.; $\frac{1}{4}$ lb. 35c.; lb. \$1.20.

Boston Marrow. The skin is a rich, deep orange, making the squash of a very handsome appearance. It grows as large as the Hubbard; the flesh is very thick, fine-grained, and of choice quality. The squashes are in prime condition from September to January. Pkt. 3c., oz. 6c., $\frac{1}{4}$ lb. 15c., lb. 40c.

Hubbard. One of the standard winter squashes, and is one of the best for table use; a good keeper and very productive. Pkt. 4c., oz. 6c., $\frac{1}{4}$ lb. 18c., lb. 60c.

Sibley. This is unexcelled in quality, being superior to any other variety in richness, sweetness, dryness and delicate flavor. A good keeper. Pkt. 4c., oz. 6c., $\frac{1}{4}$ lb. 18c., lb. 60c.

Faxon. This is the best squash we ever tasted—sweet or dry—and for squash pies it must be tried to be appreciated. Very early, enormously productive, of medium size and the best possible quality. Pkt. 4c., oz. 7c., $\frac{1}{4}$ lb. 25c.; lb. 70c.

Marblehead. This is an excellent variety and a fine keeper. Very fine grained, possessing a sweet and delicious flavor. Pkt. 4c., oz. 6c., $\frac{1}{4}$ lb. 18c., lb. 60c.

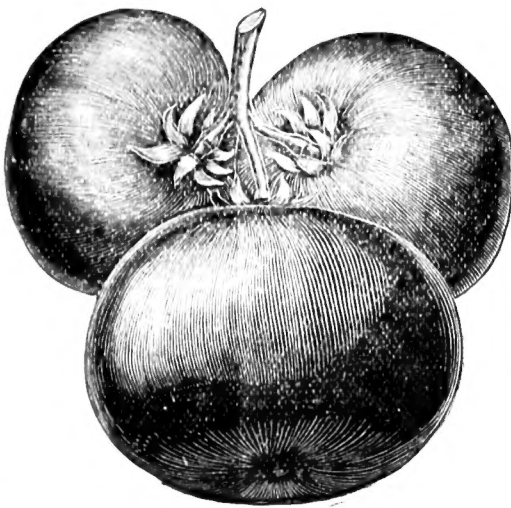

HONOR BRIGHT TOMATO.

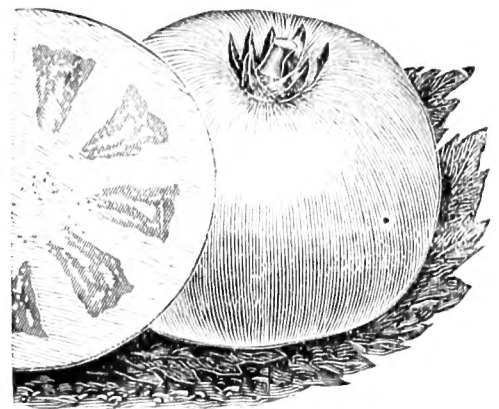

YELLOW PRINCE TOMATO.

Early Ruby. A charming early sort, of the most beautiful appearance, and delightful qualities imaginable. A variety that cannot fail to please. Pkt. 3c., oz. 15c., $\frac{1}{4}$ lb. 50c.

Azme. This is a standard early sort, perhaps more grown than any other early variety. Medium size, round and smooth. Pkt. 3c., oz. 12c., $\frac{1}{4}$ lb. 40c.

Atlantic Prize. This is the most popular first early tomato, producing ripe fruits ahead of any variety that have yet come to our notice. Bears immense clusters of smooth symmetrical fruit, of fine quality. Pkt. 3c., oz. 15c., $\frac{1}{4}$ lb. 50c.

Buckeye State. This is one of the largest tomatoes grown. Perfectly smooth, solid and well ripened to the stem. Color very bright red, making it a very popular variety. Pkt. 3c., oz. 15c., $\frac{1}{4}$ lb. 50c., $\frac{1}{2}$ lb. 80c.

Royal Red. This is a first class main crop variety for the shipper, marketer and private gardener. The color is a beautiful red, without the least tinge of purple. As to size and quality is all that can be asked. Pkt. 3c., oz. 15c., $\frac{1}{4}$ lb. 50c.

The Stone. A fine new variety; large smooth and very solid; flesh firm, free from core; of rich scarlet color; excellent for market and home purposes. It is an extra fine variety. Pkt. 4c., oz. 15c., $\frac{1}{4}$ lb. 50c.

Dwarf Champion. This is a dwarf, distinct variety with stiff stems that holds the foliage and fruit up from the ground. It is the earliest of all, ripe fruits having been picked the first of July. It bears fine fruits of medium size, very smooth and symmetrical. The best variety for family use. Pkt. 3c., oz. 15c., $\frac{1}{4}$ lb. 50c.

Livingston's Beauty. Few tomatoes can equal this desirable variety. It is very handsome, medium size and perfectly smooth. Good for all purposes. Pkt. 3c., oz. 12c., $\frac{1}{4}$ lb. 40c.

Perfection. One of the earliest, produces solid fruits of medium size, uniform and smooth. Much used for canning; of handsome blood-red color. Pkt. 3c., oz. 12c., $\frac{1}{4}$ lb. 40c.

Peach. Striking and peculiar; resembles some peaches; the color is deep rose blended with orange amber. Very productive and of delicate flavor. Pkt. 3c., oz. 15c., $\frac{1}{4}$ lb. 50c.

Golden Queen. This is a beautiful yellow variety of superior quality. It is solid, smooth, large in size, ripens early, and a very handsome variety. Pkt. 3c., oz. 15c., $\frac{1}{4}$ lb. 50c.

TOBACCO.

Connecticut Seed-Leaf. A hardy variety, does well in the North. Pkt. 4c., oz. 20c.

TURNIP AND RUTA BAGA.

Extra Early Purple Top Munich. One of the earliest, and the finest for table use. Of a very fine quality; quick growing. Pkt. 3c., oz. 6c., $\frac{1}{4}$ lb. 15c., lb. 50c.

Yellow Aberdeen. A fine yellow fleshed variety. Pkt. 3c., oz. 6c., $\frac{1}{4}$ lb. 15c., $\frac{1}{2}$ lb. 25c., lb. 40c.

Large White Globe. A standard variety for family use, market and stock. Great yielder, and of excellent quality. Pkt. 3c., oz. 6c., $\frac{1}{4}$ lb. 15c., lb. 40c.

Mammoth Purple Top. An excellent large variety; very productive, yielding enormous crops. One of the best for stock feeding. Pkt. 3c., oz. 5c., $\frac{1}{4}$ lb. 12c., lb. 35c.

Improved Purple Top Yellow Ruta Baga. Fine large variety; an enormous yielder. It is one of the best for all purposes. Pkt. 3c., oz. 6c., $\frac{1}{4}$ lb. 15c., lb. 40c.

White Sweet Ruta Baga. A standard white variety, admirable for table use and desirable for feeding stock. An excellent keeper. Pkt. 3c., oz. 6c., $\frac{1}{4}$ lb. 15c., lb. 40c.

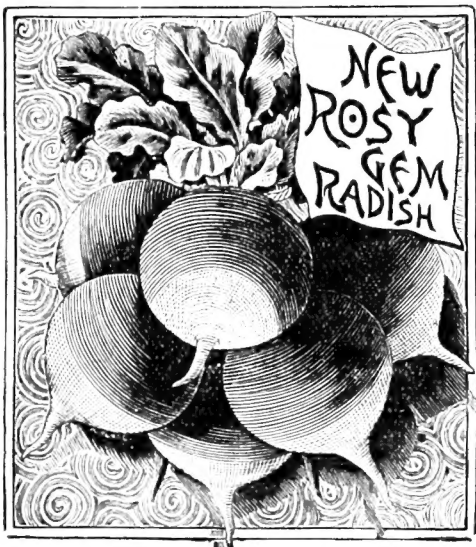

Mammoth Chili. This is the largest of all squashes, has very thick flesh and is unsurpassed for stock feeding. Pkt. 4c., oz. 8c., $\frac{1}{4}$ lb. 25c., lb. 80c.

TOMATO.

Honor Bright. A peculiar new variety, of great solidity and long-keeping quality; which makes it desirable for shipping. A characteristic is the changes of color, first it is light green, then an attractive waxy white, then lemon, changing to red. It is very prolific, and its table qualities unsurpassed. Pkt. 5c.

Yellow Prince. A dwarf upright growing yellow variety, of compact habit, a dozen plants can be grown on two yards square. It is solid, and the flavor is sprightly and pleasant. Pkt. 10c.

Sample Copy on Application.

Some Few of the Things We Talk About.

- | | | | |
|---------------------|-------------------------|--------------------|-----------------------|
| Apiary | Greenhouses | Landscape Art, | Reader's Notes |
| Aquatic Plants | Grape Culture | From the Cottage | and Comments |
| Bulbs in Garden | Indoors and Outdoors | to the Mansion | Rural Improve- |
| and Greenhouse | Home Ground | Market Quotations | ments |
| Current Work | Hardy Shrubs | Money in Small | Small Fruits |
| Amateur's Guide in | and Plants | Fruits | Society |
| Fruits, Flowers and | Herbaceous Border | Newest Introduc- | Meetings |
| Vegetables | Illustrations | tions | Sub-irrigation |
| Devices, | All New and good things | Nursery, The | Spraying |
| Labor-saving | are fully illustrated | Ornamental | and Spraying machines |
| Diseases | Implements | Gardening, | Tree Planting |
| Exhibitions | Insecticides | Orchids | and Culture |
| Entomology | Jottings of Interest | The Orchard | Useful Hints |
| Fruits, All | At home and abroad | Poultry, Care of | Of profit to all |
| Flowers, All | Kitchen Garden | By one of the best | Vegetables |
| Fertilizers | Everything in Season. | known experts | Vineyard, The |
| Fungicides | Questions | and Answers | Window Gardening |
| And how to use them | | | For the Ladies |
| Five Acre Farm | | | |

The above is a partial list of the subjects treated on weekly in AMERICAN GARDENING.

It's Your Treatment of the Supposedly "Minor Details" of Cultivation on the Farm and Market Garden which Makes or Mars Your Success in Life.

No Paper Published in all this Country gives so many Pointers on the "Minor Details" of all Garden Crops as does AMERICAN GARDENING.

PRIZES OFFERED EVERY WEEK

For Photographs of Well-Grown Plants.

"Intensive Cultivation is the Keynote to Success!"

SUCCESS

Waits on all who subscribe for



\$1.00 a Year. Every Saturday.

A Complete Practical Guide to Every Phase of Plant Culture in the Open and Under Glass and the Development of Land and Home Surroundings.

The Soil's Productiveness Increased.

Worth \$100. a year and more. The only true guide to successful life in the country. Subscribe and get rich.

PRIZES OFFERED EVERY WEEK
For Essays and Answers to Question Box.

COLORED ART SUPPLEMENT GIVEN AWAY FREE EVERY MONTH.

Spraying Calendar Issued Yearly in April.

Flower and Vegetable Seed Sowing Calendars Issued Yearly in February.

AMERICAN GARDENING is specially edited for all who wish to attain the highest possible development in the culture of choice Fruits, Flowers and Vegetables: to produce the best so as to command the highest possible market returns. AMERICAN GARDENING is the only paper published which covers every division of soil culture, from the commercial to the æsthetic, adapting itself readily to the wants and necessities of all, from the hard working field laborer and cottager to the practical farmer, and from the mechanic with his small garden plot to the wealthy owner of a fine estate. It has more readers vitally interested in progressive horticulture than all other publications combined. **YOU NEED IT!**

Take our advice: **SUBSCRIBE TO AMERICAN GARDENING.**

Do you know of any publication which so thoroughly covers the ground?

Don't fritter away your time and money in worthless reading. Subscribe to a practical gardening publication, admitted by all the standard authority of the age and country.

ADDRESS ALL COMMUNICATIONS:

American Gardening, P. O. Box 1697, New York.

Valuable Premiums Free to Every New Subscriber.