1965
BRONCO

FSU ARCHIVES

FSU ARCHIVES

Miss Mary Ann Brown
Route 1 Box 56 A
White Oak, N. C.

BOX 56-A
WHITE OAK, N. C.

[illegible] ANN BROWN
RT. 1 BOX 56-A
WHITE OAK, N. C.

THE BRONCO

CLASS OF 1962

A WONDERFUL YEAR

FOREWORD

Through the years, students of Fayetteville State College have been handed down a tradition of pride, progress, and academic excellence. Last year's annual presented the College in retrospect for the academic school year. This year, we are attempting to follow through with a similar theme. However, instead of just dealing with the present school year in retrospect, the 1965 BRONCO is also seeking a glimpse into the future of Fayetteville State.

This eventful year has been one that the scop would dream about and the gleeman ponder over for sweet melodies. It has been imbued with memories fond, glazed with the bitterness of sorrow; and, after all of this, its jaws have been uplifted with perpetuating faith. How can we help but term this year "a wonderful year."

The 1965 BRONCO staff hopes that when memories become a vague whisper, you will turn these pages with a wistful smile and reminisce with us.

EDITOR

Leo Edwards Jr.

1965

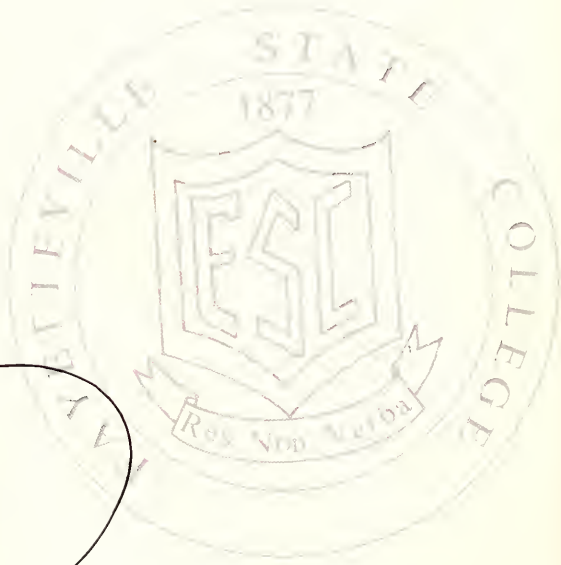

Bronco

Volume 8

Presented By Fayetteville State College Students

Fayetteville, North Carolina

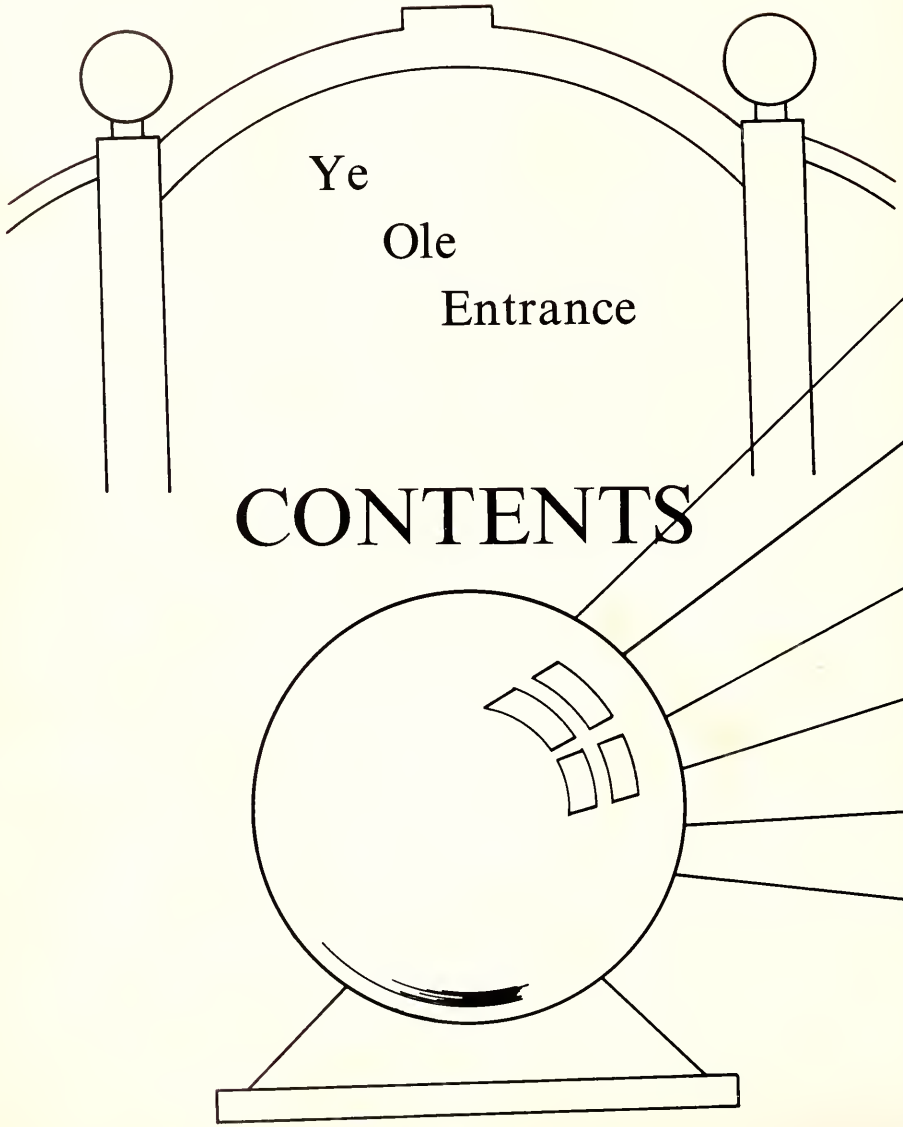

CONTENTS

Administration and Faculty - 8

Classes - 72

Campus Capers - 99

Organizations - 120

Sports - 148

Alumni and a Toast to the Future - 156

DEDICATED TO . . .

Dr. Rudolph Jones, B.S., M.A., Ph.D.

OUR PRESIDENT

Greetings, best wishes, and special congratulations to the members of the Class of 1965. You are graduating at an exciting time in our history. Opportunities for service and advancement in American society are better than ever before. These opportunities challenge you to give your best efforts to excel as you strive to bring honor to your Alma Mater.

We shall follow your progress with a great deal of interest and we bid you God speed as you go forth from the portals of Fayetteville State.

Students look forward to hear a message from the president.

A spirit of cordiality prevails as freshmen are greeted during a reception.

The President and Mrs. Jones--"the Fayetteville State College Family."

The freshman class gives a check to the Emergency Loan Fund.

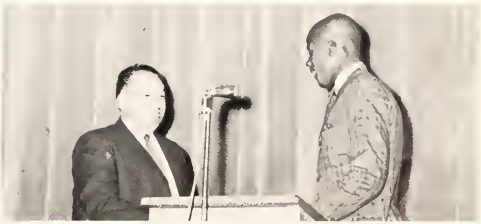

Administration and Faculty

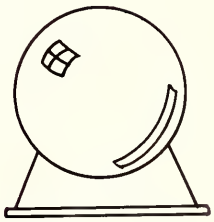

DR. M. E. MOORE, JR.
B.S., M.A., ED. D.

Dean of College

During the past four years which you have spent at Fayetteville State College, numerous social, political, and religious changes have occurred throughout the world. Perhaps, the most notable change has been the reaction of the common man to these changes. Some of these changes have been produced because of the important roles you have played in helping others and yourselves to the good life.

The Class of 1965 cannot rest upon its achievements. It must not rest until all of its members have exhausted every possibility that will make life better for every human being. It must never fail to carry the torch of enlightenment until it is certain that its war on poverty, ignorance, disease, and injustice has been victorious.

If this class succeeds, Fayetteville State College succeeds; if it fails, Fayetteville State College fails.

Continue to work hard, study hard, play hard. Be bold and walk tall. I congratulate you.

J. C. JONES

Dean of Students

Students enjoying chat with secretary, Mrs. M. Doster, while awaiting conference

TO THE SENIOR CLASS 1965

It is a pleasure to congratulate you on your graduation from Fayetteville State College.

As you leave this campus remember that the four years you spent here were the best years of your lives. I trust that you will have fond memories of these years.

Best wishes,

MRS. A. W. SHEPHARD

Dean of Women

It is a great pleasure and privilege for me to greet our students at the close of this school year. For those of you who are completing your undergraduate education, may we extend to you the hand of fellowship which welcomes you into the fold of the college trained. May your years ahead bring to you fulfillment of those goals for which you strive, and may you spend the years in devoted service to uplift.

For those who are leaving with the expectation of returning next year, may you be touched by the urgency of the times to such degree that you will see the bright light of achievement before you and strive to be close enough to it to let it light your way.

DR. W. BISHOP

Director of Summer Session

My hearty congratulations to the graduating seniors and the Yearbook staff. The warmth of your presence, sincerity of purpose, and scholarly endeavors have helped to create and maintain worthy college traditions at your alma mater.

In the world of today, there are urgent needs to be met. The extent to which you assume your share of responsibility will determine the fruitfulness of future generations. With a wholesome regard for the composite of three abstractions--dedication, perseverance, integrity--the concrete structure of your professional maturity will be fulfilled.

With our blessings and confidence which you richly deserve, we rejoice in your leaving while the world will rejoice in your arrival. We are sure that frequent returns during the summer sessions will be equally as enjoyable.

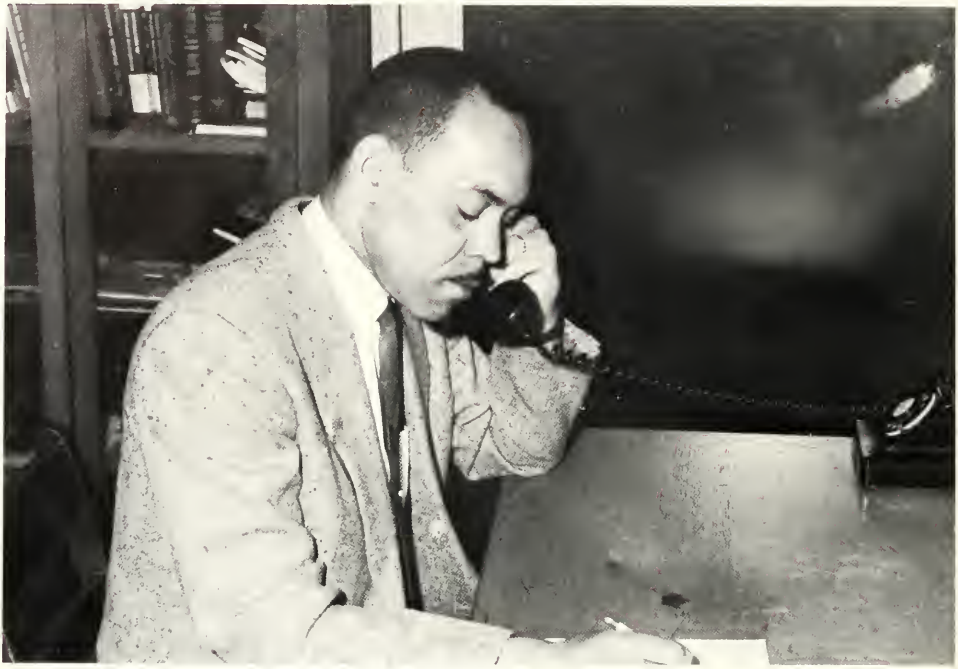

DR. O. UZZELL

Director of Alumni

As seniors today, during the descendancy of the Twentieth Century, you have already been witnesses to more phenomenal changes in our social landscape than many of us have experienced who have lived much longer than you. It would appear that the fermentation of ideas which brought these changes will continue for sometime. Yours is the enviable opportunity of employing your time and energies in helping to design this landscape.

DR. R. E. JACKSON

Director of Public Relations

A slogan, probably, should mirror the image of the institution or "way of life" which it extols.

It would be almost incredible to persons of a yesteryear to witness the manner in which the slogan of "A Great Society" is being transformed into a living reality for the impoverished and disfranchised people in this country. This is not being accomplished, either, by any magical touch. Indeed, this changing scene is being achieved through a stern discipline and hard work.

By the same token, "excellence in scholarship and activity," could well become a slogan--actually taking on life--for all of us here at Fayetteville State College. If one wishes to say it in another way, every member of the Fayetteville State College family should be constantly and vitally concerned with fashioning an image of our college that reflects self-competence and a genuine interest about the improving welfare of that society in which he participates.

Somehow or other, I sense a developing concern here in our institution as to the true dimensions of the "Fayetteville State College image" which we project to those around us.

Let us hope that the aforementioned trend shall not only prevail but also continue just so long as there is a Fayetteville State College.

Mrs. N. L. Smith, B. S., B. S. in L. S., M. A.

Librarian

Congratulations as you join the "great society" of Fayetteville State College Alumni!

No class before has passed through our gates possessed with comparable opportunities and challenges. As you go forth to serve and to hold high name of this College, we hope that somehow the Chesnutt Library has made an impression that will cause you to continue to read and continue to grow. The torch of wisdom which you carry must persist in flaming; it will take more than a spark to light the path which lies ahead.

LENNA M. MEANS

Registrar

Please allow me to commend the Bronco Staff for an outstanding yearbook. The yearbook is an evidence of team work and a creative document that will provide a chronology of events, making also a pictorial for memoirs.

Congratulations to the Senior Class of 1965, a class whose achievements have contributed to the progress of both the institution and the community. I say to you "March On". You must remember that commencement does not mean the end, but the beginning of life. Greater things will be expected of you. We have endeavored to develop in you, good character, fine ideas and traditions of the college, and to produce the type of alumni of whom the college can be proud. Wherever you go, carry the torch of "F.S.C.", of which you are a part.

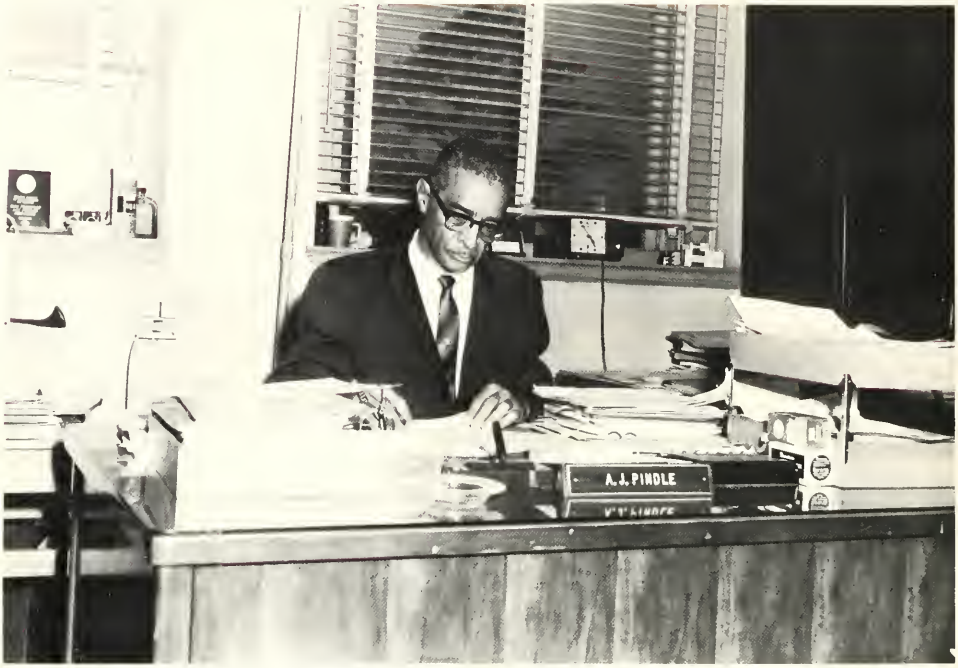

A. J. Pindle, B. S.

Business Manager

TO THE YEARBOOK STAFF:

Congratulations on a job well done. This yearbook is evidence that you have dedicated long hours and hard work in compilation of your materials. This will ever remain as your contribution to the college.

May you continue in life with the same enthusiasm and dedication to any job you may pursue.

Education

Charles A. Asbury
A.B., M.A.

Lorena C. Carter
B.S., M.A.

Marguerite S.
Frierson, A.B.
B.Ed., M.Ed., Ph.D.

Nelson Harris
B.S., M.A., Ed. D.

Brooklyn McGeachy
B.S., M.A.

Howard S. Smith
B.S., Ed. M.

Lula Williams
B.S., M.A.

Social Science

A. D. Burnette
B.S.

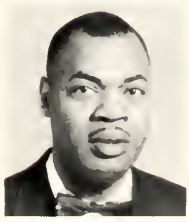

Hubert Doub
B.A., M.A.

Stanko Guldescu
B.S., M.A., Ph. D.

S. Liu
B.A., M.A., Ed. D.

Robert Perdue
B.A., M.A.

Otto M. Pharr
A.B., A.M.

Lacy Spake
B.A.

Chacko C. Thomas
B.A., B.D., M. Th.,
M.A., Ph. D.

Clarence H. Thomas
B.A., B.D., Th. M.

Edward Clark
B.S., M.A.

Elaine Newsome
A.B., M.A.

Winifred Johnson
B.A., M.A.

Minnetta Scott
B.S., M. Ed.

Lois Turner
A.B., M.A.

Catherlene Thompson
A.B., M.A.

FACULTY

Language and Literature

Patricia Spake
B.A.

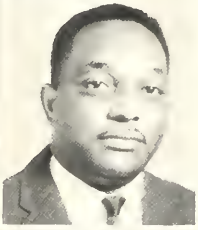

Earnest Battle
A.B., M.A.

Ollie Cox
B.A., M.A.

Edythe George
B.A., M.A.

Joan Corbett
B.A., M.A., Ph. D.

Cora Massey
A.B., M. Litt.

Martha Simonsen
B.A., M.A.

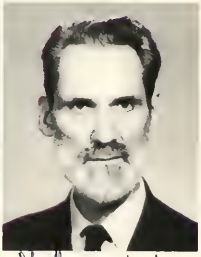

Cornell-d'Echert
B.A., M.A., Ph. D.

Mary Eldridge
Mus. B., A.B.,
M.F.A.

Thomas Bacote
A.B., M.A.

Helen Chick
B.S., M.S.

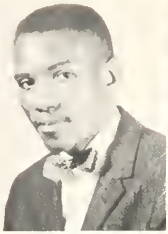

Harvey Jenkins
B.A., M.A.

Hildred Roach
B.A., M.M.

Fine Arts

1965

Carrie Stokes
A.B., M.A.

Business Department

Willie Achebe
B.S., M.B.A.

Carolyn Norwood
B.S., M.A.

Mary James
B.S.

Grace Pierce
B.S.

Health Services

Food

Beulah Jones
B.S., M.S.

Cattie Williams

Mathematics and Science

Henry Eldridge
B.S., M.A.
Ed. D.

Wilhelmina W.
Bishop
B.S., M. Ed.

Valeria Fleming
B.S., M.S.

Bobbie Fuse
B.S., M.A.

Tyng-Tsair Chao
B.S., M.S., Ph. D.

Virginia Dix
B.S., M.A.

Richard Robinson
B.S., M.A.

Joseph Knuckles
B.S., M.S., Ph. D.

Harold Scott
B.S., M. Ed.

Page Saunders
B.S., M.S.

Frank Robinson
B.S.

Dorothy Alston
B.S., M.S.

Daniel Williams
A.B., M.S.

Lauraetta Taylor
B.S., M.A.

Health and Physical Education

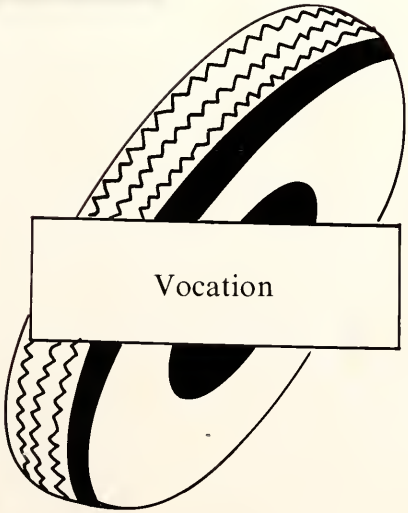

Thomas Gavin
B.S., M.S.

Staff

Martha Doster

Lee Greenough

Gladys Hill
B.A.

George Sanders
B.A.

Fannie Willis

Dormitory Directresses

Flora Anthony

Sue Burton
B.S.

Willie Gannaway

Marea Singletary
B.S.

Ivey Williams
B.S.

LIBRARY

Annie P. Adams
B.S.

Viola Chapman

Marie W. Kennedy
M.S. in L.S.

Joycesteene Ruffin
B.S.

Lillionteen Whitehurst
B.A.

Amy P. Henderson
B.S.

SENIORS

ADAMS, CHARLES
Kings Mountain, N.C.

Physical Ed.

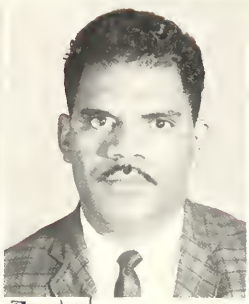

ARTIS, WILLIE
Wilson, N.C.

Biology--Minor:
Government
S.N.E.A.
Biology Club
Drama Guild
Future Alumni

BLUE, SARAH
Fayetteville, N.C.

Elem. Ed.
Day Student Organ.
Future Alumni
S.N.E.A.

BRATTON, GWENDOLYN
Dallas, N.C.

Elem. Ed.
Dance Group
Future Alumni Assoc.
Pyramid Club

Our col-ors so true,

BRUNSON, CAROLYN
Durham, N.C.

Business Ed.
F.B.L.A.
College Choir
Dormitory Association

BROWN, EVA
Williamston, N.C.

Business Ed.
F.B.L.A.
College Choir
S.N.E.A.

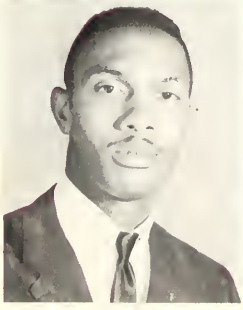

BROWN, JOHN
Riegelwood, N.C.

Elem. Ed.
Alpha Phi Alpha Fraternity
Future Alumni Assoc.
S.N.E.A.
College Marshal

BROWN, SADIE
Elm City, N.C.

Elem. Ed.
Future Alumni
S.N.E.A.

BROWN, VIOLA
New Bern, N. C.

Elem. Ed.

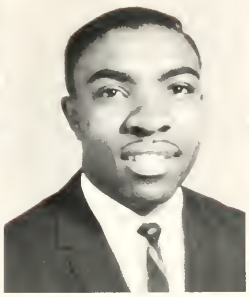

BRYANT, ENNIS
Clinton, N.C.

Physical Ed.

BULLOCK, NANNIE

Elem. Ed.

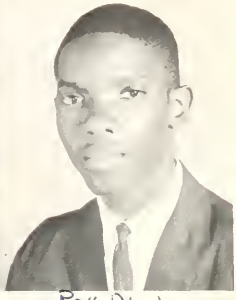

Rev. B. [illegible]

BYRD, ARTHUR
Fayetteville, N.C.

History--Minor:
Government
Future Alumni
Day Student
Baptist Student Union
Drama Guild
Social Studies Club

Oh hail

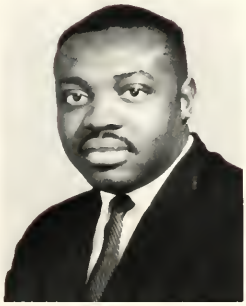

CANTY, LESLIE
Portsmouth, Va.

History--Minor: Government
Y.M.C.A.
S.N.E.A.
Future Alumni
Sampson Club

CARR, BARBARA
Willard, N.C.

Elem. Ed.
Future Alumni
S.N.E.A.
Sampson Club
Baptist Student Union

CARTER, NAOMI
Madison, N.C.

Elem. Ed.
College Band
Future Alumni
Drama Guild
Baptist Student Union

CHANCE, JOHN
Wade, N.C.

Biology

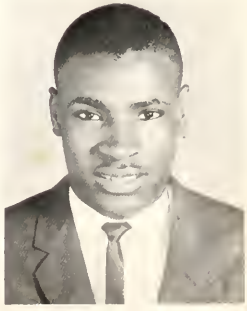

CLEMMONS, JOYCE
Wilmington, N.C.

Elem. Ed.
Who's Who
S.N.E.A.
Future Alumni
Zeta Phi Beta

CRUTCHFIELD, CLARA
West End, N.C.

Elem. Ed.
S.N.E.A.
Baptist Student Union
Future Alumni

DANCY, LESTERINE
Rocky Mount, N.C.

Business Ed.
Delta Sigma Theta
Future Alumni
N.A.A.C.P.
Young Democratic Club

DOWDY, BLANCHIE
Carthage, N.C.

Elem. Ed.
S.N.E.A.
Methodist Student Union

White and Blue

DOWNING, MAXINE
Fayetteville, N.C.

Elem. Ed.
S.N.E.A.
Future Alumni

EDENS, LILLIAN
Hamlet, N.C.

Elem. Ed.
College Choir
S.N.E.A.
Reading Club

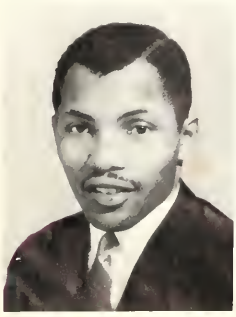

ELLIS, FRED
New York, N.Y.

English
Kappa Alpha Psi
Varsity Club
Basketball Team

FAULK, DORIS
Lumberton, N.C.

Physical Ed.
Band
Physical Educ. Club

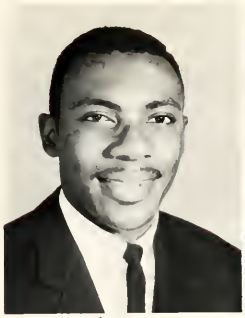

Judge

FILLYAW, HAROLD
Wilmington, N.C.

Elem. Ed.
Minor: Music
Alpha Phi Alpha
Future Alumni
Wilmington Club
College Band
S.N.E.A.
Student Government

FORD, ERNESTINE
Cerro Gordo, N.C.

Elem. Ed.
Future Alumni
Reading Club
Drama Guild

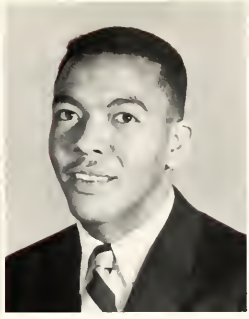

FRYAR, CHARLES
Clinton, N.C.

Business Ed.
College Marshal
Omega Psi Phi
S.N.E.A.
F.B.L.A.
Y.M.C.A.
Drama Guild

FULLER, FRED
Cheraw, S.C.

Physical Ed.
Band
Bronco Flash Staff
Young Democratic Club
Choir

to Thee

FULTON, DOROTHY
Sanford, N.C.

Elem. Ed.
Future Alumni
S.N.E.A.
Who's Who
Alpha Kappa Mu
Zeta Phi Beta

GEDDIE, HENRY
Fayetteville, N.C.

Mathematics--
Minor: Physics
Day Students Organ.
Future Alumni

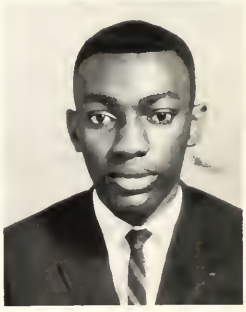

GERALD, JR, PAUL
Cerro Gordo, N.C.

Sociology--Minor:
Social Studies
Who's Who
Drama Guild
Veterans Club
Phi Beta Sigma
College Marshal
Social Science Club

GRAHAM, DOROTHY
Fayetteville, N.C.

Elem. Ed.
Y.W.C.A.
S.N.E.A.
Future Alumni

GRAHAM, JOHN
Fayetteville, N.C.

Elem. Ed.
Day Students Organ.
S.N.E.A.
Future Alumni

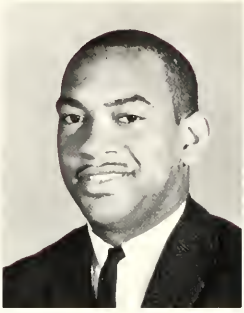

GRAY, CHARLES
Greenville, N.C.

History
Social Science Club
Baseball
Varsity Club

GROVER, RUBYE
Fayetteville, N.C.

Elem. Ed.
Zeta Phi Beta
S.N.E.A.
Future Alumni
Y.W.C.A.

HALL, BARBARA
Riegelwood, N.C.

Elem. Ed.
Minor: Music
Future Alumni
S.N.E.A.
College Choir
Alpha Kappa Alpha

Our voi-ces ring,

HARRIS, BARBARA
Elm City, N.C.

Elem. Ed.
S.N.E.A.
Future Alumni
Zeta Phi Beta
Smith Dormitory Assoc.

HARRIS, HERMENIA
Moncure, N.C.

Elem. Ed.
Future Alumni
College Marshal
S.N.E.A.

HENDERSON, DAVID
New Bern, N.C.

Elem. Ed.
S.N.E.A.
Future Alumni
Bronco Flash
Yearbook Staff

HOLMES, MATTIE
Wilmington, N.C.

Elem. Ed.
Future Alumni
S.N.E.A.
Wilmington Club
Alpha Kappa Alpha

HOSKINS, SYLVESTER
Wilson N. C.

Sociology--Minor:
Political Science
College Choir
College Marshal
Future Alumni
Young Democrats Club
Student Government
Social Science Club

HOUSE, CHRISTINE
Goldsboro, N.C.

Elem. Ed.
Baptist Student Union
Future Alumni
Y.W.C.A.
S.N.E.A.

JACKSON, MIRIAM
Fayetteville, N.C.

Elem. Ed.
Future Alumni
Young Democrats Club
S.N.E.A.
Day Students Organ.

JACOBS, FANNIE
Coats, N.C.

Elem. Ed.
Baptist Student Union
Future Alumni

Tho' sea-sons may roll

KEE, JOSEPHINE
Garysburg, N.C.

Business Educ.
S.N.E.A.
F.B.L.A.
Future Alumni
Y.W.C.A.

JOHNSON, ROBERT
Fayetteville, N.C.

Elem. Ed.
Day Student Organ.
Omega Psi Phi
S.N.E.A.
Y.M.C.A.
College Choir

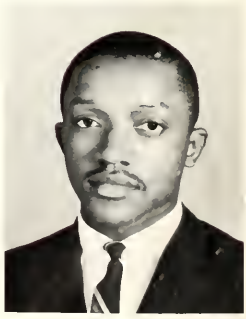

LIGHTFOOT, JOE
Rochester, N.Y.

Physical Ed.
Football
Future Alumni
Veterans Club
Physical Educ. Club

LLOYD, CLARENCE
Williamston, N.C.

Biology--Minor:
Chemistry
Alpha Phi Alpha
Biology Club
Baptist Student Union
S.N.E.A.
Beta Kappa Chi
Who's Who
Sunday School Club

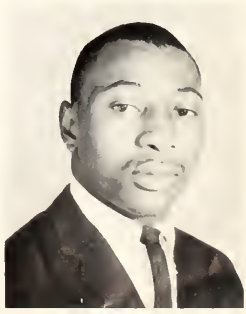

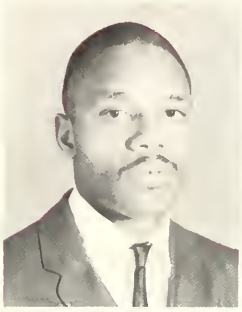

LUCAS, LEON
Spring Lake, N.C.

History--Minor:
Government
Day Students Organ.
Future Alumni
Omega Psi Phi
S.N.E.A.
College Marshal

MARTIN, ARNETHA
Mount Olive, N. C.

Elem. Ed.

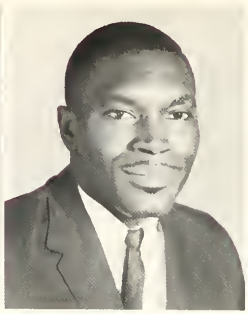

MAXWELL, SAM
Pittsburgh, Pa.

History--Minor:
Government
Football
Track
Phi Beta Sigma
S.N.E.A.

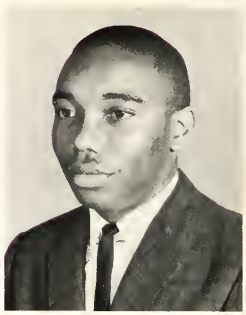

MELVIN, ROBERT
Fayetteville, N.C.

Mathematics--Minors:
Physics and History
Drama Guild
Statistician
Omega Psi Phi
Future Alumni
Student Government
College Marshal
Who's Who
Beta Kappa Chi

and chan-ges un-fold

MITCHELL, MILDRED
Fayetteville, N.C.

Elem. Ed.

MONROE, HYTHEUS
Fayetteville, N.C.

Elem. Ed.
S.N.E.A.
Day Students Organ.
Future Alumni

MOODY, JOSEPHINE
Nashville, N.C.

Elem. Ed.
College Choir
S.N.E.A.
Baptist Student Union

MOORE, MARITE
Lumberton, N.C.

Elem. Ed.
Future Alumni
S.N.E.A.
Y.W.C.A.

McLEAN, MARY LEE
Sanford, N.C.

Elem. Ed.
S.N.E.A.
Y.W.C.A.
Future Alumni

McLEAN, MARY
Sanford, N.C.

Elem. Ed.

McMILLIAN, ANN
Fayetteville, N.C.

Elem. Ed.
Future Alumni
Day Students Organ.

McMILLAN, EFFIE
Fayetteville, N.C.

Elem. Ed.
S.N.E.A.
Day Students Organ.

Thy praise

McNAIR, ANNE
Hamlet, N.C.

Elem. Ed.
Day Students Organ.
Future Alumni
S.N.E.A.
Y.W.C.A.

McNAIR, BENNYE
Pageland, S.C.

English--Minor: Spanish
Zeta Phi Beta
Day Students Organ.
Future Alumni
English Club

McNEIL, FRANKLIN
Fayetteville, N.C.

Elem. Ed.
S.N.E.A.
Future Alumni
Day Students Organ.

McNEILL, MARY A.
Fayetteville, N.C.

Elem. Ed.
Delta Sigma Theta
Day Students Organ.
Who's Who
S.N.E.A.

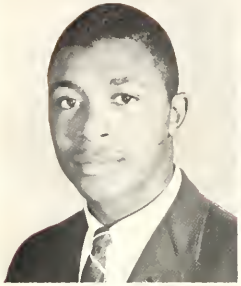

MOORE, WILLIAM
New Bern, N.C.

Elem. Ed.
S.N.E.A.
Y.M.C.A.
Baptist Student Union
Drama Guild
Sunday School Club

MURPHY, DORIS
Wallace, N.C.

Elem. Ed.
Zeta Phi Beta
S.N.E.A.

McALLISTER, LONNIE
Fayetteville, N.C.

Elem. Ed.
Day Students Organ.
S.N.E.A.

McCOY, SINATRA
Chadbourn, N.C.

Elem. Ed.
Future Alumni
Dormitory Assoc.

we'll ev-er sing.

McDANIEL, SANDRA
Fayetteville, N.C.

English
Future Alumni
Baptist Student Union
S.N.E.A.

McEACHERN EVA
Fayetteville, N.C.

Elem. Ed.
Voice Staff
Alpha Kappa Alpha
Day Students Organ.
College Choir

McLAURIN, JESSE
Fayetteville, N.C.

Mathematics--Minor:
English
College Marshal
Day Students Organ.
Future Alumni

McLEAN, MARY A.
Fayetteville, N.C.

Elem. Ed.
S.N.E.A.
Drama Guild
Voice Staff
College Marshal
Day Students Organ.

McNEIL, MARY J.
Fayetteville, N.C.

Elem. Ed.
S.N.E.A.
Voice Staff
Future Alumni

McRAE, JUANITA
Fayetteville, N.C.

English--Minor: French
Voice Staff
S.N.E.A.
English Club
Zeta Phi Beta
Who's Who
Future Alumni

NICHOLS, MARY
Hallsboro, N.C.

Elem. Educ.
S.N.E.A.
Future Alumni
Baptist Student Union

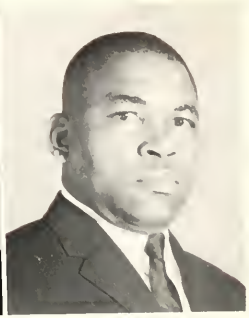

NORRIS, ODIS
Fayetteville, N.C.

Elem. Ed.
S.N.E.A.

All hon-or and love

OLIVER, LINDA
Elem. Ed.

PARKER, EMMA
Elem. Ed.

PARKER, EVELYN
Southport, N.C.

Elem. Ed.
Dance Group
Band
Future Alumni

PEATEN, GWENDOLYN
Fayetteville, N.C.

Elem. Ed.
S.N.E.A.
Zeta Phi Beta
Day Students Organ.

PICKETT, CONSO

Elem. Ed.
S.N.E.A.
Y.W.C.A.

PILAND, CLAUDIA
Gates, N.C.
English--Minor: French
S.N.E.A.
English Club
Future Alumni
Day Students Organ.

PLUMMER, BETSY
Fayetteville, N.C.
Elem. Ed.
Day Students Organ.
S.N.E.A.

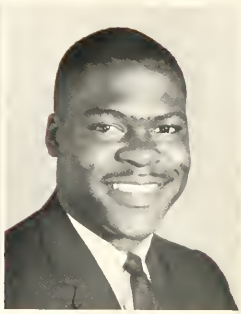

POWELL, GENE
Whitakers, N.C.
English and Mathematics
Alpha Phi Alpha
Alpha Kappa Mu
Beta Kappa Chi
College Marshal
Student Government (Vice President)
Who's Who

and lo-yal-ty we pledge

POWELL, THERESA
Wade, N.C.

Elem. Ed.
Alpha Kappa Alpha
Day Students Organ.
Future Alumni

RATLIFF, MILDRED
Elem. Ed.

S.N.E.A.

RICKS, MARY
High Point, N.C.

Elem. Ed.
Delta Sigma Theta
S.N.E.A.
Future Alumni

ROBERSON, LIZZIE
Vanceboro, N.C.

Elem. Ed.
S.N.E.A.
Future Alumni
Baptist Student Union

ROBINSON, LILLIAN
Hamlet, N.C.

Elem. Ed.
Day Students Organ.
S.N.E.A.
Future Alumni

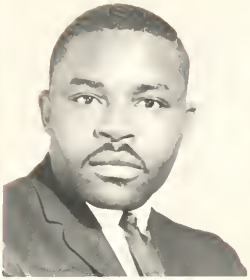

ROOKS, JOHN
Kinston, N.C.

Elem. Ed.
Football
Future Alumni
Choir
S.N.E.A.

SANSBURY, ELOUISE
Hope Mills, N.C.

Elem. Ed.
S.N.E.A.
Future Alumni
Day Students Organ.

SHAW, PATRICIA
Fayetteville, N.C.

Elem. Ed.
S.N.E.A.
Future Alumni
Day Students Organ.

Our hearts a-new,

SMITH, JOYCE
Asbury Park, N. J.

Elem. Ed.
S.N.E.A.
Future Alumni
Day Students Organ.

SMITH, MELBA
Goldsboro, N.C.

Elem. Ed.
Alpha Kappa Alpha
Baptist Student Union
College Marshal
Future Alumni
S.N.E.A.
Y.W.C.A.

SPENCER, MARGARET
Kittrell, N.C.

Elem. Ed.
Future Alumni
S.N.E.A.
Baptist Student Union
Delta Sigma Theta

STEVENS, BARBARA
Kinston, N.C.

Elem. Ed.
Future Alumni
S.N.E.A.
Y.W.C.A.

STEPHENSON, ETHEL

Elem. Ed.

STEVENS, MINNIE
Goldsboro, N.C.

Mathematics--Minor:
English
Alpha Kappa Alpha
Beta Kappa Chi
Alpha Kappa Mu
Who's Who
Future Alumni
College Marshal
Student Government

STOKES, BARBARA
Angier, N.C.

History--Minor:
Government
College Band
S.N.E.A.
Future Alumni
Day Students Organ.

STOKES, MAXINE
Fayetteville, N.C.

Elem. Ed.
Day Students Organ.
S.N.E.A.
Future Alumni

Our Al-ma Ma-ter F.S.C.

Now!

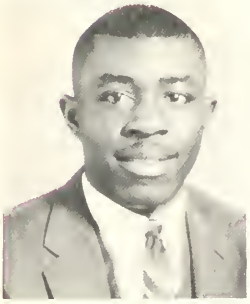

STREETER, HAYVES
Kinston, N.C.

Mathematics--Minor:
Physics
Student Government (Pres.)
Varsity Club
Omega Psi Phi
Football
Future Alumni

THOMAS, ALFRED
Ocala, Fla.

Elem. Ed.
Future Alumni
Methodist Students
Union

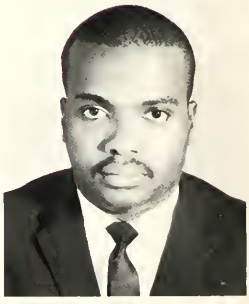

SPEARMAN, ANTIONETTE
Garland, N.C.

Business Ed.
Alpha Kappa Alpha
F.B.L.A.
Future Alumni
S.N.E.A.

TAYLOR, ANNETTE
Fayetteville, N.C.

Elem. Ed.
Day Students Organ.
Future Alumni

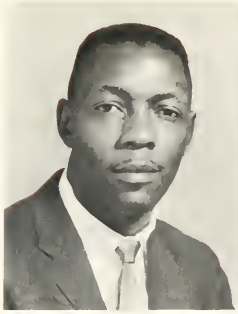

THOMPSON, HAROLD
Fayetteville, N.C.

Elem. Ed.
Day Students Organ.
Future Alumni

THOMPSON, LUCHRISHANN
Fairmont, N.C.

Elem. Ed.
Y.W.C.A.
Sunday School
Future Alumni
Choir
S.N.E.A.
Baptist Students Union

TOONE, DEWEY
Yonkers, N.Y.

Sociology--Minor:
History
Kappa Alpha Psi
Varsity Club
Track

TOWNSEND, MARGARET
Ellerbe, N.C.

Elem. Ed.
S.N.E.A.
Future Alumni
Baptist Student Union

We hail Thee

TREADWELL, MARY
Garland, N.C.

Business Ed.
Alpha Kappa Alpha
Future Alumni
N.A.A.C.P.
Student Government
College Marshal
Sampson County Club
Young Democrats Club

WALKER, EDDIE
Pinehurst, N.C.

Elem. Ed.
Williams Hall Assoc.
Choir
Future Alumni

Gee!!

WALKER, MARYLN
Fayetteville, N.C.

Sociology--Minor: Physical
Ed.
Alpha Phi Alpha
Voice Staff
Social Science Club
Football Statistician
Baseball
Basketball
College Marshal

WILLIAMS, DOROTHY
Fayetteville, N.C.

Secretarial Science
Day Students Organ.

WILLIAMS, LILA
Sanford, N.C.

Elem. Ed.--Minor:
Music
Drama Guild
College Choir
Day Students Organ.
Sanford Club

WINTERS, JAMES
Pittsburgh, Pa.

Sociology--Minor:
History-Basketball
Bronco Flash
Student Government
N.A.A.C.P.
Social Science Club

WOODARD, MARY
Stantonsburg, N.C.

Elem. Ed.
Future Alumni
S.N.E.A.
Wilson Club

VAUGHAN, BARBARA
Rocky Mount, N.C.

Elem. Ed.
College Marshal
S.N.E.A.
Rocky Mount Club
Alpha Kappa Alpha
Future Alumni
Young Democrat Club

Old White and Blue.

VINES, SADIE
Rocky Mount, N.C.

English--Minor: French
Future Alumni
S.N.E.A.
Baptist Student Union

*DANIELS, ROOSEVELT
Fayetteville, N.C.

Major: Math
Minor: Physics
Phi Beta Sigma
Editor of Voice
SNEA
Future Alumni

*Out of order

JUNIORS

Adams, Alice
Alfred, Delphine
Alston, Lossie
Arnold, Leonard

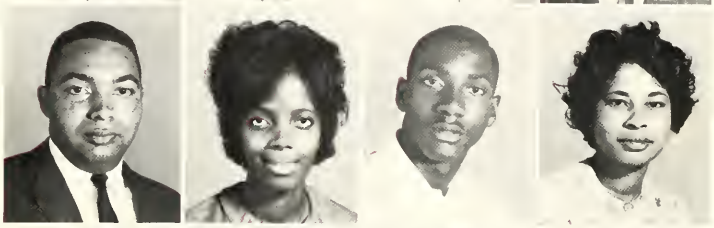

Atkins, Thomas
Bailey, Linda
Baker, Ray
Baldwin, Delores

Baldwin, Eugenia
Barber, Joyce
Barnes, Elizabeth
Barnett, Sam

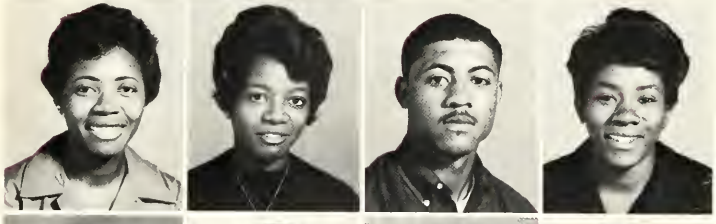

Battle, Priscilla
Belle, Mary
Berry, George
Best, Katie

Black, Gail
Blue, Sandree
Boone, Elvira
Boone, Ella

Brown, Delores
Brown, Eva
Brown, Geraldine
Brown, Gloria

Brown, Sadie
Brown, Sennie

Bullock, Mittie
Butler, Joe

Byrd, Fred
Campbell, Eula
Campbell, Gertie
Carrington, Earlean

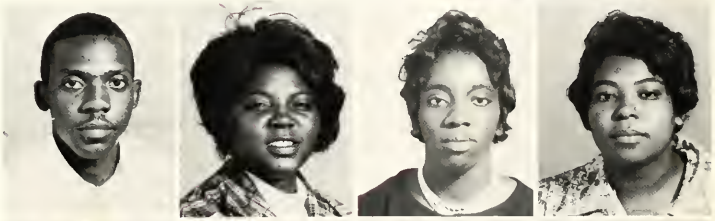

Carter, Mildred
Carter, Naomi
Chambers, Mildred
Chapman, Maxine

Chavis, Ernestine
Clark, Alfred
Clayton, Gladys
Coats, Luretha

Corbett, Barbara
Coward, Janice
Curry, Mary
Dantzler, Peggy

Davis, Janice
Dalton, Minnie
Dixon, Donald
Douglas, Charles

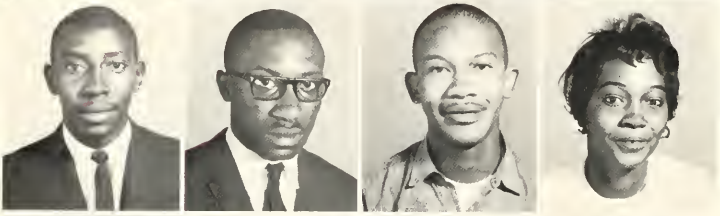

Durant, Fred
Edwards, Jr., Leo
Elliott, Allen
Ellis, Katherine

Faulcon, Joyce
Farrior, Willie
Ford, Alberta
Ford, Earnestine

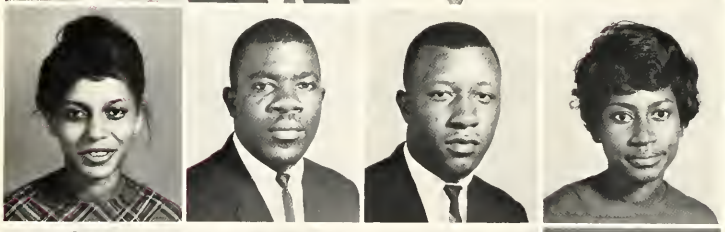

Franks, Berdell
Fulton, Arthur
Fulton, Bennie
Greene, Margaret

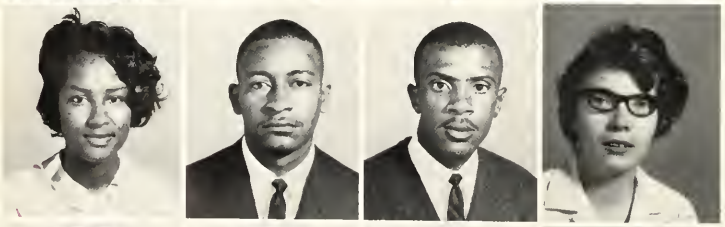

Greene, Janet
Grear, Peter
Graham, Solomon
Glasgow, Judith

Gillespie, Joseph
Gilmer, Bernice
Gentry, Barbara
Gatling, Cleo

Gaddy, Gaynell
Gaddy, Margaret

Hall, Doris
Hamilton, Brenda

Hardy, Larry
Harris, Robert
Harvey, Carolyn
Harvey, Saralyn

Haywood, Rebecca
Herring, Delois
Hill, Gladys
Horton, Flonnie

Jackson, Doris
Johnson, Brenda
Johnson, Mary
Johnson, Jack

Jones, Betty
Jones, Jean
Joyner, Betty
King, Aaron

King, Essie
King, Trevynne

Kirkland, Katherline
Langford, George

Lee, Margie
Lewis, David
Lewis, Herman
Lindsay, Rethea

Little, Nada
Lloyd, Marian
Lockett, Annie
Loftin, Jessie

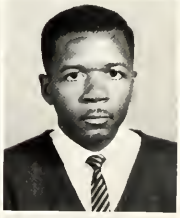

Lucas, John
Mariner, Eula
Marsh, Melton
Marsh, Sandra

Martin, Arnetha
Mathews, Calletha
Mattocks, Janice
Mattocks, Velma

Mainor, George
Melton, Carolyn
Miller, Irene
Mills, Albert

Minter, Patricia
Monroe, Roy
Monroe, Shirley
Moody, Josephine

Moore, Eva
Morris, Edna
Mosley, Barbara
Moye, Carolyn

Musgrave, Corine
McRae, Macy
McEachern, Emma
McIntyre, Arlene

McIver, Mary
McLean, Annie
McMillian, Ann
McNeill, Barbara

McPhail, Peggy
McRae, Ella
Owens, Clellie
Parker, Omelia

Peacock, Lenora
Perry, Curtis

Perry, Mary
Barnes, Veronica

Fillyaw, Clara
Pippen, Sam
Pitt, Lloyd
Plummer, Ella

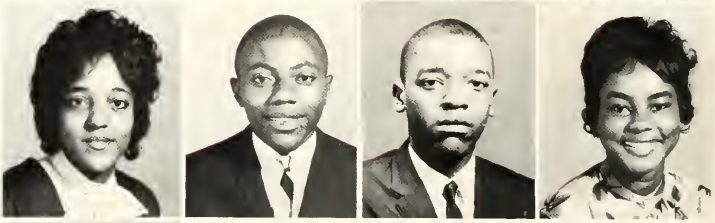

Pope, Hattie
Pridgen, Vivian
Ramsey, Cecil
Ratliff, Mildred

Ray, Mary
Reid, Gwendolyn
Regis, Patricia
Roe, Alton

Rogers, Juanita
Russell, Janice
Saunders, Shirley
Scott, Kenneth

Shaw, Patricia
Shepherd, Johnny

Shepard, Patricia
Shufford, Shirley

Shuffer, Thea
Smith, Bettye
Smith, Charles
Smith, Doris

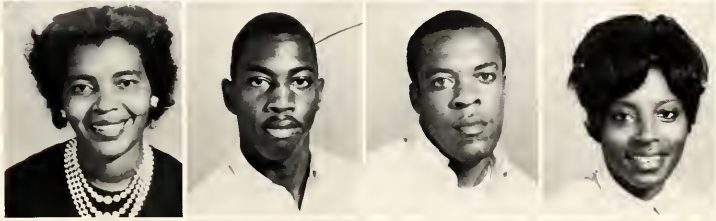

Smith, Eva
Spearman, Terry
Spencer, Sherry
Steward, Edna

Stone, Betty
Sutton, Sharon
Swift, William
Tate, Cleaster

Toomer, Hazel
Tyson, Barbara
Vinson, Beverly
Waddell, Beady

Walker, Eddie
Washington, Eloise
Washington, Mary
Watford, Nettie

West, Naomi
Westfield, William
White, Doris
Whitaker, Savannah

Wicker, Isabell
Wiggins, Barbara
Wilkins, Judith
Williams, Alice

Williams, Joseph
Williams, Margaret
Williams, Mazerine
Williams, Russell

Willie, Clarence
Willis, Charles
Wilson, Wilbur
Wooten, Clyde

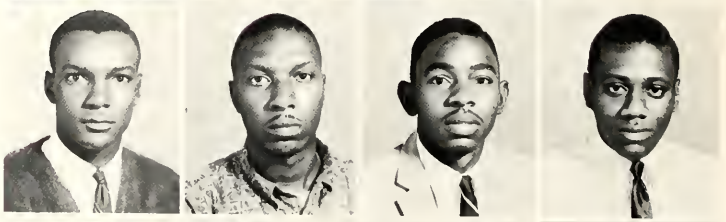

Wooten, Jeramiah
Wooten, Susie
Yarborough, Vernon

SOPHOMORES

Adams, Jo Ann
Alexander, Ronnie
Alexander, Willella
Allen, Pauline

Baldwin, Betty

Allen, Taft
Alderman, Evelyn
Alston, Shirley
Arline, Yvonne

Barber, Percy

Arline, Irma
Artis, Lessia
Baker, Lenwood
Baker, Peter

Barnes, Annie

Barrett, Pearline

Battle, Mel

Baugham, Shirley
Benfield, Gloria
Benjamin, Rudin
Bennet, Gloria

Berry, Veronica
Bibby, James
Blackwell, Richette
Blue, Betty

Battle, Portia

Blue, Ella
Blue, Fonnie
Boone, Elizabeth
Bradshaw, Hunter

Braswell, Elaine

Bratcher, Henry

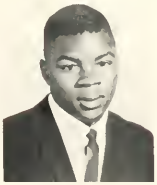

Brown, Charles

Brown, Earnestine
Brown, Gracie
Brown, Ricardo
Brown, Shirley

Bryan, Ruth
Butler, Alma
Butler, Lessie
Byrum, Jesse

Caldwell, Ronald
Campbell, James
Campbell, Lester
Canady, Bertha

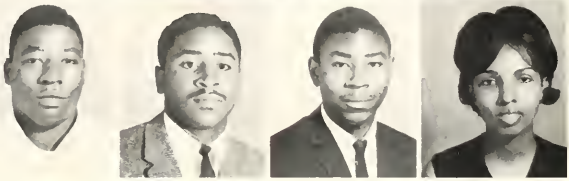

Curry, Sylvia

Cannady, Carolyn
Carroll, Brenda
Carroll, Leroy
Cheek, Cara

Daniels, Eloise

Clark, Doris
Cole, Joyce
Collins, Vernell
Cotten, Gloristine

Davis, Allean

Cotten, Verdell
Crawford, Janice
Cross, Lillian
Crouch, Sherree

Dubois, Theodore
Douglas, Gail
Duckett, Dorothy
Dubinson, Delano

Farrar, Addie

Dula, Ardella
Eason, Mary
Ellis, Margie
Elliott, Naomi

Freeman, Bessie

Evans, Elizabeth
Evans, Joan
Evans, Rosetta
Faison, Pearlene

Frink, Katie

Fulford, Mamie

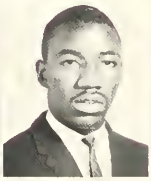

Gaddy, Gaynell
Gainey, Patricia
Gardin, James
Gee, Violet

Fuller, Judy

Gilmore, Bennie
Gillespie, Willie
Goddard, Janie
Gore, Carolyn

Fulton, Nina

Gause, Louise
Graham, Hazel
Gravely, Jack
Green, James

Green, Samuel

Harris, Jesse
Harris, William
Henderson, Geraldine
Hicks, Fannie

Grimes, Dianne

Hill, Blanche
Hill, Bonnie
Huffman, Cynthia
Holmes, Dorothy

Hopkins, Howard
Howard, Helen
Hughes, Doris
Jackson, Shirley

Harriet, Jeannie

Lee, Flora

Jenkins, Rufus
Jenkins, Willie
Johnson, Corene
Jones, Barbara

Lee, Morgan

Jones, Irish
Jones, Mary
Joyner, Judy
Kelly, Carlton

Lennon, Linda

Kelly, Faithe
Knox, Hazel
Lacewell, Daisy
Lane, Judy

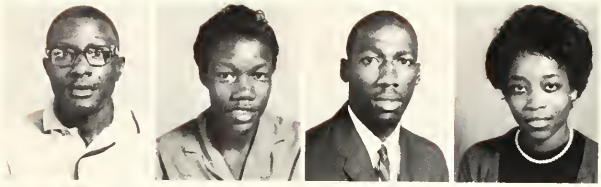

Lewis, Robert
Lewis, Willie
Magnum, Courtland
Mariner, Lenora

Murphy, Walter

Massey, Wilbur
Miller, Luther
Miller, Vivian
Moore, Harriet

McBride, Corneia

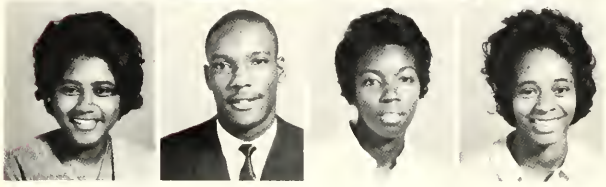

Moore, Bernice
Moore, James
Morgan, Barbara
Moye, Julia

McCall, Costella

McCloud, Margaret

McDonald, Edward
McDonald, Ernestine
McDonald, Yvonne
McIntyre, Leroy

McCoy, Edna

McIntyre, Mary
McMillian, James
McNair, Annie
McNeil, Lillie

McCoy, Ernestine

McNeill, Sylvia
Nesbitt, Annie
Noble, Idabell
Noel, Martha

Noel, Richard

Oden, Sylvia
Armond, Emily
Paige, William
Patterson, Gerald

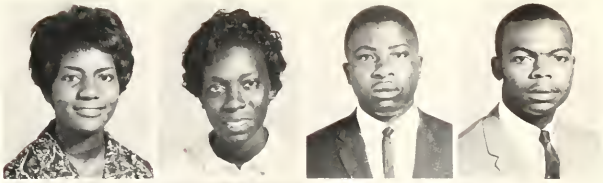

Norfleet, Mildred

Payton, Emma
Peele, Sara
Perry, Roy
Pertillar, Leon

Norfleet, Ruth

Pierce, Bethenia
Pierce, Janice
Pierce, Melvin
Pridgen, Carolyn

Seabrook, Lois

Pulley, Margaret
Ray, Patronella
Reddrick, Chester
Robinson, Cora

Sharpe, Shellie

Robinson, Harvey
Robinson, Lonnie
Robinson, Nancy
Rodgers, Malinda

Shaw, Gwendolyn

Rush, Michael
Saunders, Rosa
Scale, Jerry
Scott, William

Sherrod, Edna
Sims, Sharon
Smith, Ardella
Smith, Calvin

Summers, Annie

Smith, James
Solomon, Alberta
Solomon, Henry
Spakes, Willamina

Surles, Veronica

Spaulding, George
Stewart, Clarnece
Sturdifen, Shirley
Suggs, Josephine

Tatum, Annette

Thomas, Steven

Tillman, Janet
Tisdell, Edna
Tyson, Joe
Walker, James

Thomas, William

Ward, Joanne
Ward, JoAnne
Ware, Geraldine
Washington, Shirley

Thornton, Walter

Watson, Claude
Watson, Evelyn
White, Alfred
White, Leona

Whitehurst, Lillian

Whitfield, Mary

Whitfield, Ophelia

Wilson, Ann

Wiggins, Ronald
Wilkins, Earl
Williams, Annie
Williams, Arletha

Williams, Bessie
Williams, Bryant
Williams, Elijah
Williams, Elisha

Williams, Henry
Williams, Linda
Williams, Marion
Williams, Olive

Wilson, Laura

Williams, Oprea
Williams, Raymond

Williams, Shirley
Willingham, Alfonsa

Witherspoon, Celestia

Wright, Eva

FRESHMEN

Adams, Edward
Alford, Fred
Allen, Ben
Allen, Hazel
Allen, Robert

Anderson, Gail
Anderson, Marian
Anderson, Percy
Arline, Loretta
Atkins, Sarah

Autry, Joyce
Baggett, Bernice
Baker, Helen
Baker, Levonne
Baldwin, Alma

Baldwin, Betty
Baldwin, Katherine
Baldwin, Joann
Barfield, Annette
Barfield, Jane

Barnes, Clara
Barnes, Gloria
Barnes, Juanita
Barnes, Ronald
Barnes, Patricia

Battle, Jane
Bell, Carolyn
Bell, Charles
Belton, Omelia
Benjamin, Sandra

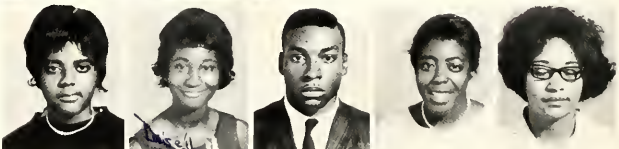

Bennett, Carolyn
Bennett, Daisy
Bennett, Jimmy
Best, Linda
Best, Tina

Billings, Archie
Blount, Daisy
Blue, Edith
Blue, Patricia
Blue, Virginia

Bowser

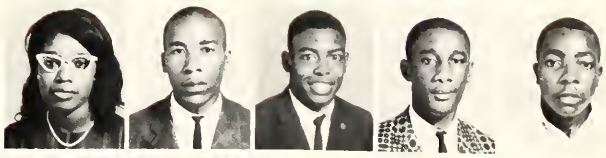

Bobbit, Zetha
Bolden, David
Boone, Lee
Bowser, James
Bowser, David

Bradley, Gloria
Bradley, Mary
Brame, Pearl
Bratcher, Annie
Brodie, Barbara

Bradley

Brooks, William
Brown, Betty
Brown, Dorothy
Brown, Coreen
Brown, Ethel

Brown, James
Brown, Maggie
Brown, Margaret
Brown, Margie
Brown, Mary

Sad, Sad

MARY ANN BROWN
RT. 1 BOX 56-A
WHITE OAK, N. C.

Brown, Phyllis
Bryant, Yvonne
Buckler, Evelyn
Bullard, Nanna
Burke, Mable

Burns, Joyce
Butler, Peggy
Buxton, Johnny
Byrum, Connie
Byrd, Virginia

Carroll

Campbell, Evelyn
Campbell, Shirley
Carmichael, Clifford
Carr, Robert
Carroll, Charles

Carter, Ann
Carter, Barbara
Carter, Elva
Carter, Patricia
Carver, Maurice

Chase, Wanda
Cheek, Claressa
Clark, Barbara
Clark, Calvin
Clark, Coreen

Coats, Clemmie
Cogdell, Mattie
Coker, Janice
Cole, Alene
Coley, Helen

Colter, Velva
Cooley, Lawrence
Cooper, Betty
Cooper, Charles
Corbett, Elijah

Corbett, Geraldine
Corbett, Josie
Cotten, Annie
Cozart, Catherine
Croom, Delma

Crawford, Felece
Cross, Audrey
Crowder, Annie
Cunningham, Lonnie
Cutts, William

Dancy, Russell
Daniels, Esther
Daniels, Frank
Daniels, Mary
Darnell, Lenora

Davis, Deloris
Davis, Earl
Davis, Karen
Davis, Johnny
Davis, Saralyn

Decosta, Sarah
Deloatch, Louise
Dennis, Doris
DeVane, Ernest
Dickens, Melvena

Dickie, Lucille
Dillard, Carolyn
Dobbins, Amelia
Dobbins, Larry
Dockery, James

Dowdy, Thelma
Dowdy, Shirley
Dunston, Barbara
Dupree, Joyce
Eason, Robert

Edwards, Almeta
Edwards, Faye
Elder, Ricardo
Elliott, Alfred
Elliott, Carolyn

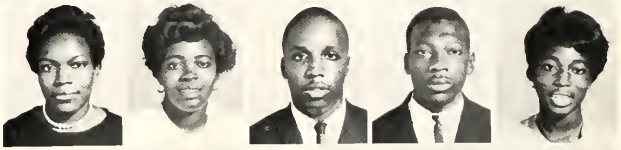

Elliott, Joe
Elliott, Lucille
Elliott, Marvin
Evans, Calvin
Everette, Carrie

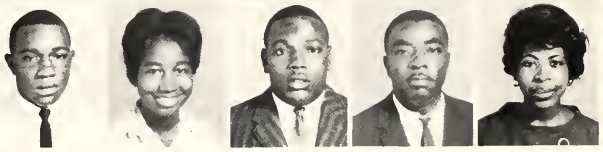

Farrior, Ruby
Faulk, Freddy
Fennell, Audrey
Fennell, George
Ferguson, Alfred

Finch, James
Fitzpatrick, Thomas
Floyd, Elmer
Ford, Henry
Foy, Charles

Frayer, Marian
Freeman, Nathaniel
Frink, Cora
Fryer, Bernard
Gant, Larry

Gay, Herbert
Gaynor, Sara
Gilchrist, Charles
Gilmore, Laura
Gillispie, Shirley

Gooding, Willie
Gradford, Linda
Grady, Lawrence
Grant, Geraldine
Gray, Allie

Greene, Charles
Greene, Eugene
Griffin, Lottie
Griswold, Virginia
Hall, Claudia

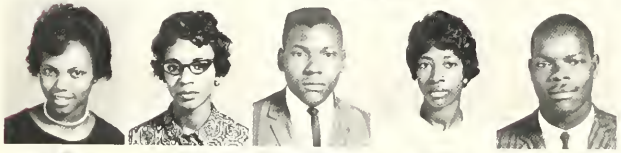

Hall, Etheleen
Hall, JoAnn
Hair, William
Haire, Ella Mae
Hamilton, Charles

Hamilton, Phyllis
Hammonds, Paulette
Harris, Barbara
Harris, Herman
Harris, Vera Jean

Hasty, Vernetta
Hawley, Medford
Heaggins, Christine
Hedgepeth, Phil
Herndon, Robert

Hicks, David
Hinnant, Milton
Hinton, Hazeline
Hobbs, Alphana
Hodges, Ollie

Holmes, Lily
Howard, John
Hubbard, Ernest
Hunter, Donald
Hunter, Richard

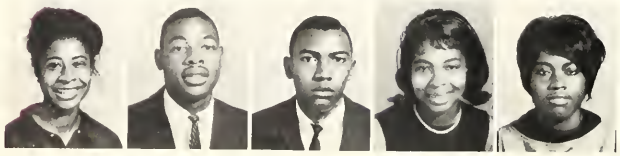

Hymon, Christine
Ingram, James
Jackson, Willie
Jacobs, Patricia
Jacobs, Sarah

Jeffreys, Benny
Jefferson, Robert
Jenkins, Ethel
Johnson, Betty
Johnson, Carolyn

Johnson, David
Johnson, Gwendolyn
Johnson, Hattie
Johnson, James
Johnson, Janice

Johnson, Joe
Johnson, Roosevelt
Jones, Albert
Jones, Brenda
Jones, Clifton

Jones, James
Jones, JoAnn
Jones, Pauline
Jones, Robert
Jones, Samuel

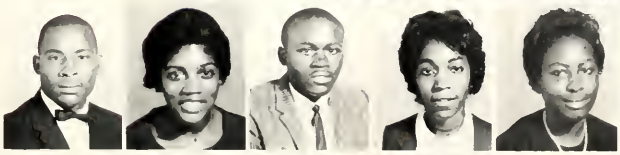

Jones, Wilbert
Joyner, Bettye
Joyner, William
Joyner, Selestine
Junious, Margette

Kornegay, Mary
Kearse, David
Keyes, Booker
Kirk, Christine
Kyle, Glen

Larkins, Christaina
Lawson, Delores
Leak, Lucille
LeGrand, James
LeGrande, Johnny

Lewis, Connie
Lewis, Shirley
Lewis, Vivian
Mack, Mary F.
Mack, Mary R.

Mahomes, Macon
Malloy, Gaston
Manley, Carolyn
Manuel, Herbert
Manuel, Thelma

Marable, Annie
Martin, Barbara
Martin, Matilda
Marsh, Edna
Marva, Yelverton

Mason, Evelyn
Matthews, Idella
Matthews, Vernicoline
Mattocks, Carolyn
Mattocks, Jean

May, Tiola
Maynor, Dianne
Melvin, Gaylor
Miles, Adonis
Miles, Nan

Milligan, Herbert
Mincey, Johnnie
Mitchell, Fady
Mitchell, Ray
Monk, Shirley

Moore, Isla
Moore, Loraine
Moore, Veronica
Moore, William
Morehead, Merrill

Mosby, Nadine
Mosely, Richard
Murphy, Barbara
Murphy, Erma
McCall, Essie

McCoy, Bernita
McCoy, Christine
McRae, Jeanette
McCullough, Joann
McDuffie, Dennis

McEahern, Mary
McIntyre, Mary
McIntyre, Patricia
McIver, Geneva
McIver, Patricia

McLaurin, Mary
McLean, Charles
McLean, Gloria
McKoy, Mary
McMillan, Daniel

McMillian, Edward
McMillian, Gerleen
McNeil, Wilma
McNeill, Charles
McNeill, Lillian

McNeill, Pauline
McNeill, Roy
McNeill, Willie
McQueen, Irma
McQueen, Frances

McEahern, Mary
McIntyre, Mary
McIntyre, Patricia
McIver, Geneva
McIver, Patricia

Norfleet, Cora
Norfleet, Deloris
Outs, Theodore
Owens, Rachel
Pankey, Ruth

Parker, Charles
Parker, Richard
Parks, James
Peterson, Rowena
Peacock, Hazel

Pearson, Virginia
Pender, Ernestine
Perry, Clara
Perry, David
Petty, Mary

Phillips, Oscar
Pittman, Daisy
Plemmer, Maggie
Pollock, Bettye
Powell, Fred

Powers, Margarette
Powell, William
Pratt, Robert
Price, Catherine
Price, Grant

Price, Pearlene
Pridgen, Deloris
Pridgen, Elaine
Purdie, Delores
Quick, Lucy

Raleigh, Jane
Raleigh, Judy
Ratcliff, Eva
Ray, Ellen
Raye, Larry

Raynor, Nettie
Rae, Mabel
Reed, Cynthia
Reives, Justis
Rhodes, Billy

Richardson, Margaret
Ricks, Bobby
Ricks, Patricia
Robinson, Mary
Robinson, Perry

Rogers, Armater
Rodgers, Bonnie
Ross, William
Roundtree, Christine
Royal, Ruby

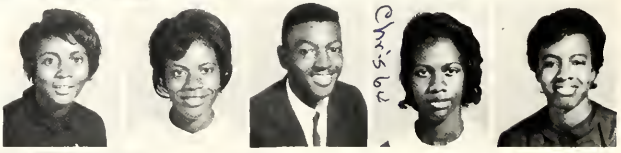

Scarboro, Beulah
Sellers, Harvey
Settle, Sandra
Singletary, Barbara
Slater, Earl

Smallwood, Janita
Smith, Alice
Smith, Charley
Smith, Donald
Smith, Doris

Smith, Harold
Smith, James
Smith, Lavoise
Smith, Linda
Smith, Ruby

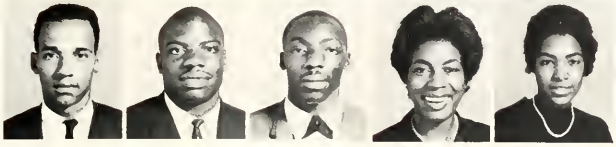

Smith, Thomasine
Speight, Lenora
Southerland, Ann
Spells, Cornell
Spells, Helen

Spruills, Banzet
Stackhouse, James
Stanley, Carolyn
Stanton, Benjamin
Steele, Celestine

Stevenson, Daisy
Steward, Lewis
Stimpson, Faye
Sutton, Melva
Sutton, Sara

Swinson, Delores
Taylor, Ethel
Taylor, Louise
Taylor, Reginald
Teachey, Edmonia

Teele, Brenda
Thomas, William
Thompson, Ann
Thompson, Judy
Thompson, Willie

Thompson, William
Timberlake, Emma
Triggs, Charles
Troy, Jean
Truesdale, Harry

Tyson, Hubert
Tyson, Robert
Underhill, Blondie
Waddell, Elwood
Wagner, John

Walton, Carolyn
Ware, Barbara
Warren, Howard
Webb, Bernard
Westry, Lewis

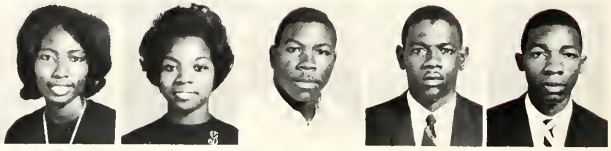

White, Barbara
White, Jerry
White, Leona
White, Mary
White, Patricia

Whitehead, Shirley
Whitehurst, Dorothy
Whitfield, Jackie
Wicker, Denice
Wilkins, Eva

Williams, Bettie
Williams, Betty
Williams, Julius
Williams, Leola
Williams, Mary

Willis, Dexter
Wilson, Ronald
Winborne, Linda
Winters, Elmer
Withrow, Frank

Wise, Mary
Wood, Ruth
Woodard, Floyd
Woodard, Ralph
Young, George

Young, Shirley
Lowrey, George*
Lucas, Maxine*
Lucas, James*
Biggs, Ethel*

* Out of alphabetical order

CAMPUS CAPERS

Now! Not then!

Hayves E. Streeter

President of The Student Government

Exactly five score years ago, at two widely separated parts of our country, momentous decisions were forged with blood and steel. Although this nation remained "dedicated to the proposition that all men are created equal," the fight for true universal freedom has never been completed, even in our own country.

The coming years may determine whether mankind will achieve this goal, or will perish. We, the members of the Student Government, have tried to instill in you a true love for your faculty, school activities, and fellowman, a sincere desire to work unselfishly for the benefit of all humanity. We hope that, in the future, all students will strive to build "Our Alma Mater" the way students have yearned for eighty-eight years.

Student Government In Action

Planning.

Exchanging talent with Methodist College.

Being generous to the community.

Tutorial program being initiated.

Our

Chesnutt Library

Seabrook Auditorium

Williams Hall

Campus

Spaulding
Infirmary

Lilly
Gymnasium

Hood
Hall

Bickett Hall

L. C. Cook
Dining Hall

Smith Hall

Joyner Hall

Smith
Administration
Building

Harris Hall

Taylor Science Hall

A scientist is being born.

How do'ya work this thing?

From May—Through March 1964-1965

Dr. Ridley, president of Elizabeth City State College, was guest speaker for the seniors.

Governor Terry Sanford served as Founders' Day speaker.

Gee! I finally made it.

One Hot Day In Summer School . . .

. . . And Then Came September

With a hectic day of registration

And the noise makers for a campus lift

Sequenced By A Wonderful Year . . .

Honor Students' Tea

Freshman Talent Show

The Cool Beats

D.C. Playboys

The Freshettes

LUEBECK

CHOIR

North Carolina Little Symphony

Paul

Winter

Sextet

A Merry

The Choir in Concert—The Messiah

Christmas

The Christmas Story and The Christmas Dance

Clark's

Am I foxie?

Are you ready?

Charm School

Like to take me out?

Besides, it's after five!

Alumnus Comes Back

DR. FRANK B. WEAVER

Dr. Frank B. Weaver, a 1948 graduate of Fayetteville State College and now North Carolina state supervisor of elementary schools, urged FSC students during the first 1965 chapel assembly program to "wake up and get ready for today's and tomorrow's challenges."

Choosing "Some New Year's Advice for Young People" as a subject, Dr. Weaver further warned his audience "to listen to nothing that destroys your good thoughts."

All persons, he added, should "read at least one good newspaper with a good editorial column."

While one must recognize that teen-agers want to be different, the speaker concluded, young people themselves must realize that the future of the world rests on their shoulders.

NCATE Visitation Committee

Registration for Southeastern District Meeting.

Dr. Benjamin E. Mays
Southeastern District Meeting Speaker

Second

Allen, Dennie
Artis, Delores
Atkinson, Nancy
Barnes, Robert
Barnes, Ruby

Bland, Angle
Bowen, Ruth
Brown, Edna
Brown, Evelyn
Buie, Nathaniel

Dancy, Monica
Davis, Laurene
Dublin, Gloria
Dunham, James
Evans, Calvin

Faison, Patricia
Fuller, Gloria

Haynes, Marie
Henderson, Geraldine
Herbert, Dorothy

Herndon, Thomas
Horne, Ollie
Johnson, James
Jordan, Georgetta
Lloyd, Ruby

Mathis, Junior
Matthews, Mildred
Melvin, Richard
Monroe, Bessie
Moore, Judy

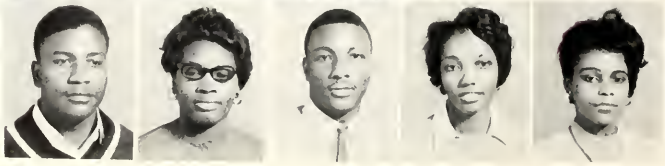

Semester Students

Morrisey, Bobby
Mundine, Hilda
McKoy, Gwendolyn
McMillian, John
McWashington, Ester

Nathan, Shirlee
Nelson, Paulette
Parks, James
Peppers, Catherine
Rice, Ruby

Ross, Louie
Stackhouse, Jeanette
Soard, Alice
Smith, Nina
Sinclair, James

Simpson, Anne
Simmons, Linda
Shropshire, Laura

Shepard, James
Shaw, Barbara
Taylor, Lawrence

Thomas, Carrie
Vines, Barbara
Williams, Barbara
Williams, Clarence
Williams, Estelle

Williams, Mable
Williams, Shirley
Winstead, Arlendra
Winstead, Ethel
Witsell, Izora

Religious Emphasis Week

Reverend James A. Cannon, speaker for 1965.

Reverend Cannon speaks out on "girls being playmates for boys . . . ."

Mrs. Geraldine Conway, speaker for 1964.

Lyceum

Vesper

Chapel

Lyceum

VESPER

Reverend O. P. Goodwin, Pastor of Mt. Zion Baptist Church, Winston-Salem, North Carolina, admonishes students to live now.

CHAPEL

Dr. Harris gives message of inspiration to ambitious group of students.

Fine

Arts Week

Candid Camera on a . . .

Friday

Canteenology

Monday

Me and my Shadow.

Saturday

I bet that's what you
tell all the girls!

James Brown

Hits Fayetteville State!

"Take all of Me!" For what?

"Out of Sight!"

"All Aboard! Night Train!"

Please, Please, Please!

"Oh Baby don't you weep!"

"Baby, Take my Hand!"

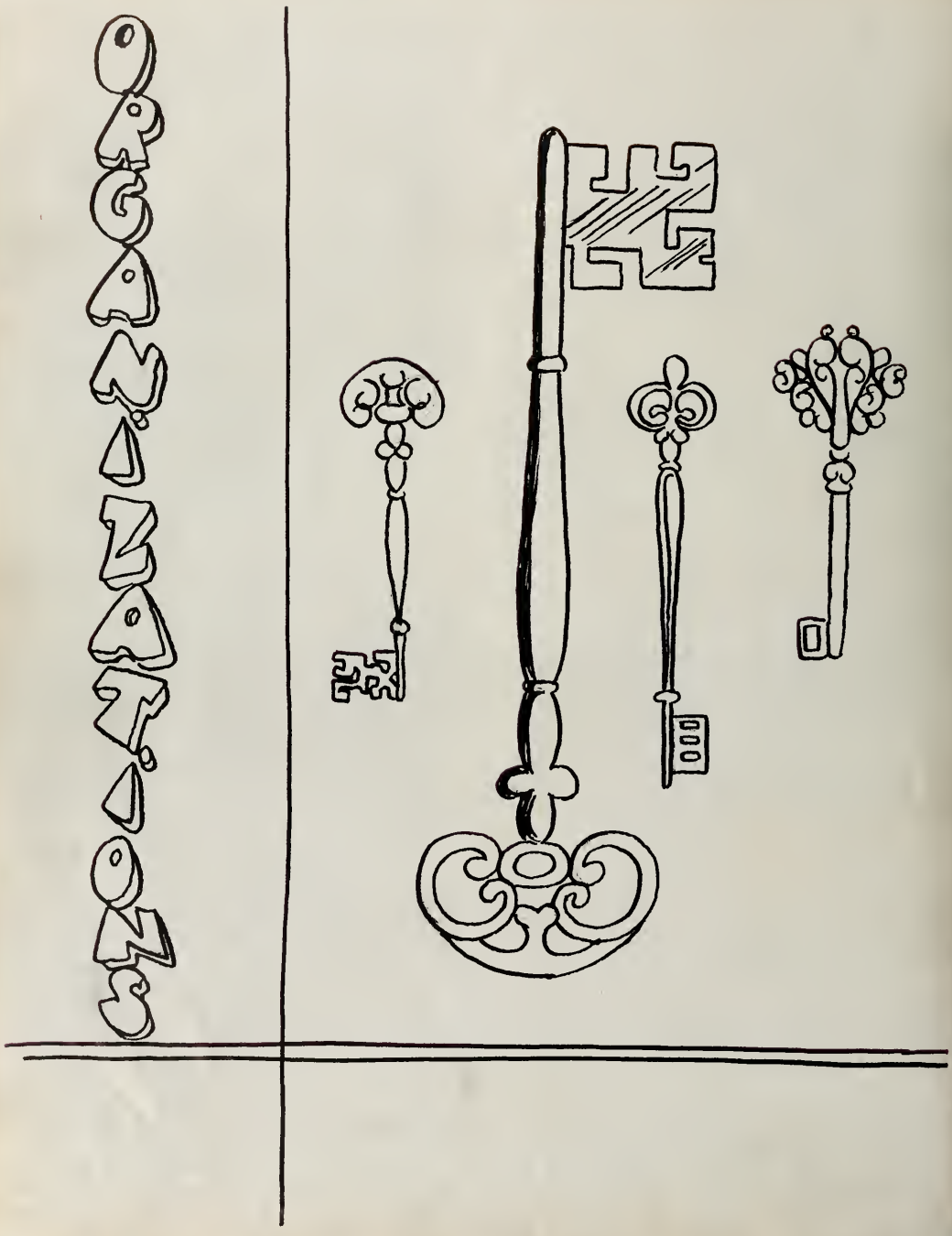

Sting Ray Club

Chess Club

Sunday School

Westminster Fellow

Baptist Student Union

ship

Student NEA

Methodist Student Union

Wilmington Club

Sanford Club

Who's Who

Beta Kappa Chi

Alpha Kappa Mu

WILLIAMS HALL

HOOD HALL

Bickett Hall

Joyner

Hall

HARRIS HALL

SMITH

HALL

With the Greeks

Pan-Hellenic Rush Party

ΑΦΑ

ΑΚΑ

ΔΣΘ

ΩΨΦ

ΖΦΒ

ΦΒΣ

Alpha Phi Alpha Fraternity, Inc.

From left to right:

Donald Dixon
Clarence Lloyd
Clyde Wooten

Kneeling in center: Vernon Brown

Johnny Covington
Gene Powell
Marlyn Walker

Harold Fillyaw
Aaron King
Leo Edwards

ΑΦΑ

"We are Alpha and Omega, the first and the last, the beginning and the end."

Alpha Kappa Alpha Sorority, Inc.

From left to right standing in back:

Barbara Hall
Olive Williams
Shirley Baugham
Daisy Lacewell
Eugenia Baldwin
Linda Bailey
Priscilla Battle
Carolyn Cannady
Bettye Smith
Minnie Stevens
Velma Ratcliff

Left to right in front:

Eva McEachern
Mary Treadwell
Cora Robinson
Barbara Vaughan
Melba Smith
Carolyn Melton
Peggy McPhail
Mary Manning

Omega Psi Phi Fraternity, Inc.

"Sons of Blood and Thunder"

Delta Gamma Chapter

ΩΨΦ

Delta Sigma Theta Sorority, Inc.

ΔΣΘ

Phi Beta Sigma Fraternity, Inc.

ΦBΣ

Zeta Phi Beta Sorority, Inc.

ZΦB

Kappa Alpha Psi Fraternity, Inc.

KAΨ

Her Majesty...

MISS FAYETTEVILLE STATE

Gwendolyn Peaton

Miss Gwendolyn Peaton, a senior in elementary education and a native of Fayetteville, is a member of the Zeta Phi Beta Sorority. She disputes the theory that a beautiful woman is dumb by the fact that she is constantly on the Dean's List.

Autographs From the Queen

MISS HOMECOMING

Mary Virginia Ray

Miss Mary Ray, a junior in elementary education from Raleigh, is retiring in nature but just as equally as radiant in charm, personality, and humility. She was a unanimous choice for her role as "Miss Homecoming."

Autographs From the Queen

MISS SOPHOMORE

Alma Butler

MISS JUNIOR

Edna Stewart

MISS ΑΦΑ
Eva McEachern

MISS SPHINX
Cora Robinson

MISS ΩΨΦ
Shirley Williams

MISS LAMPODAS
Geralean Brown

MISS ΦΒΣ
Gwendolyn Peaton

MISS CRESCENT
Barbara McNeil

MISS KAΨ
Peggy McPhail

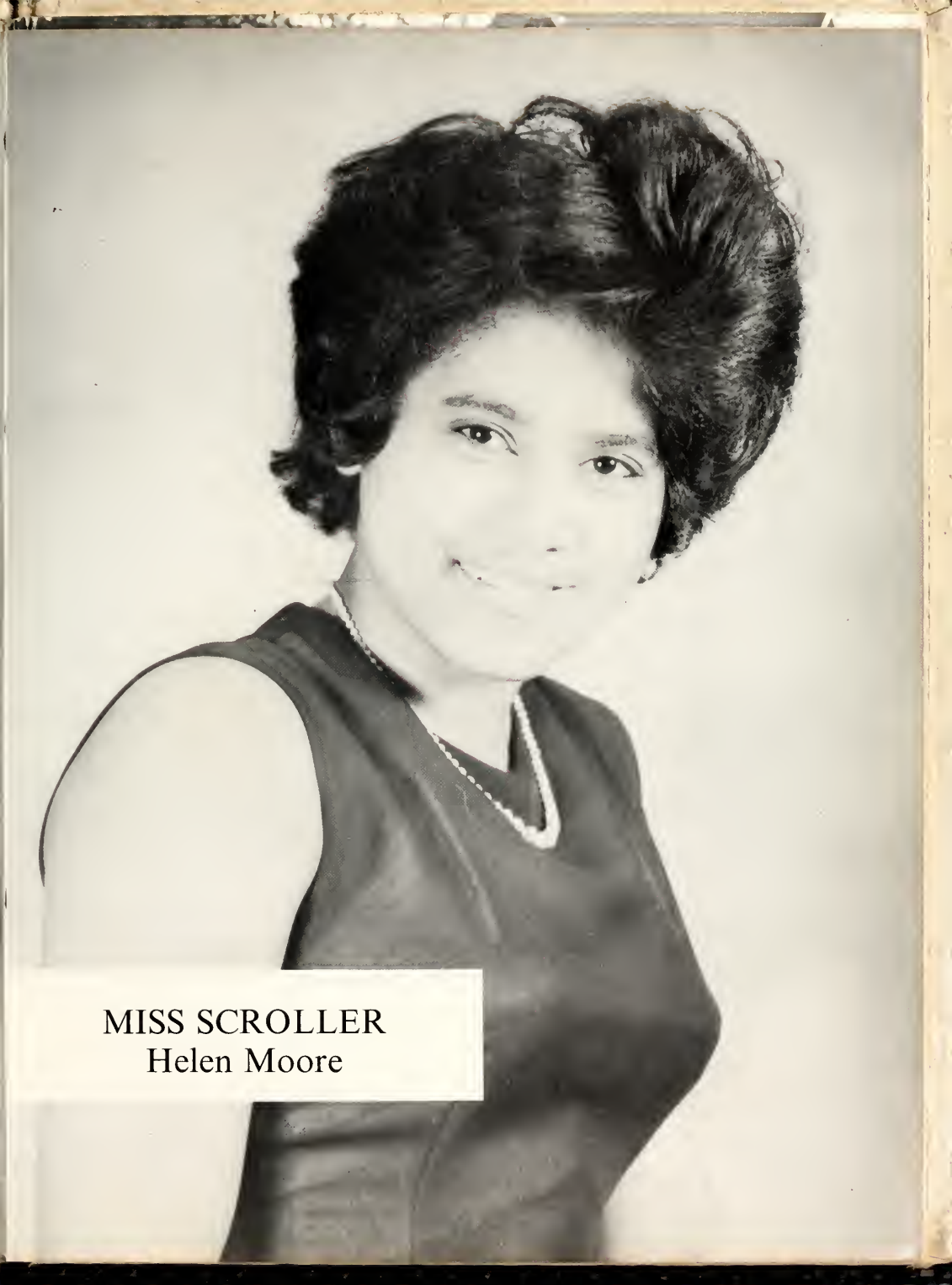

MISS SCROLLER
Helen Moore

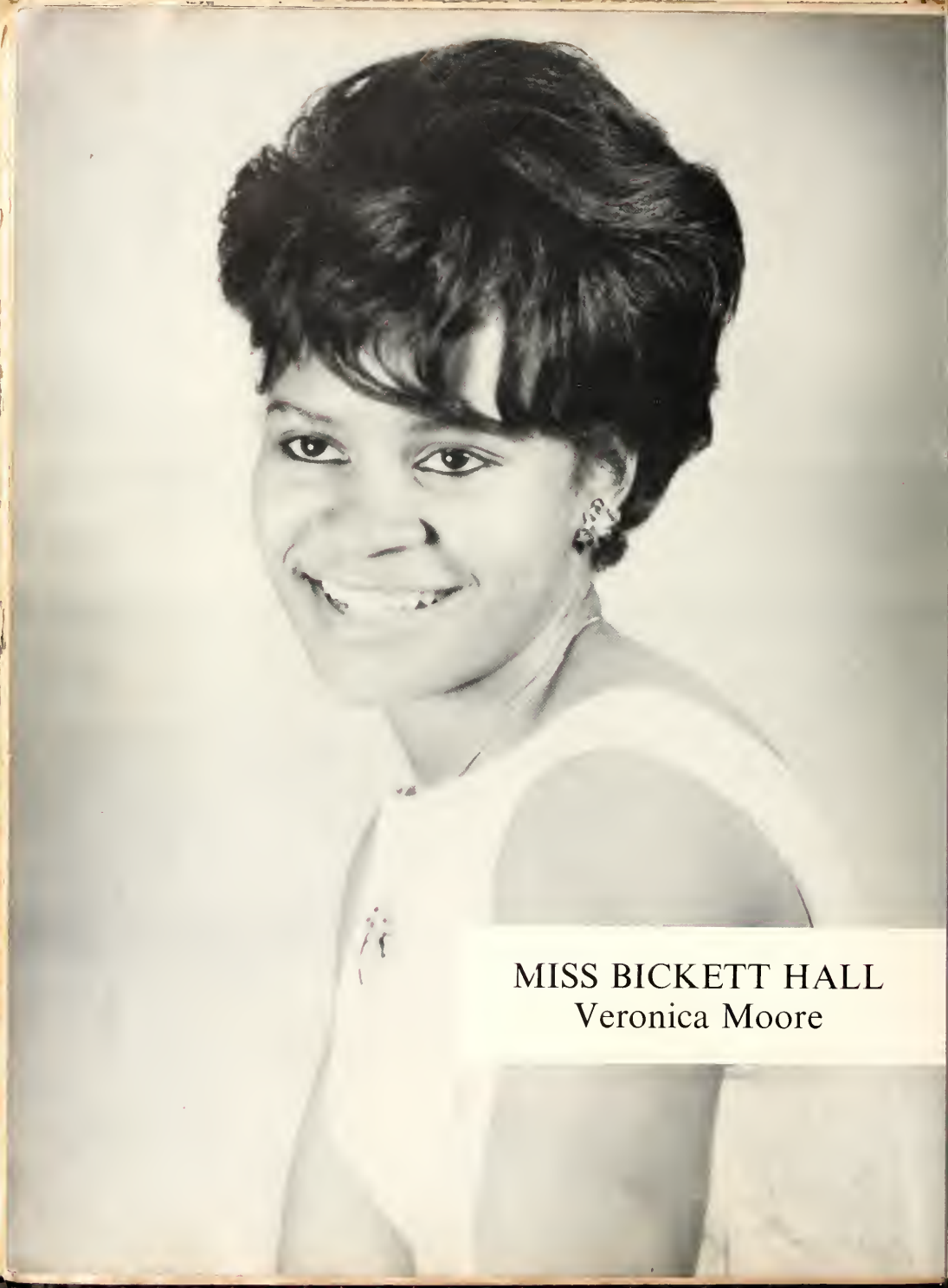

MISS BICKETT HALL
Veronica Moore

ATHLETICS

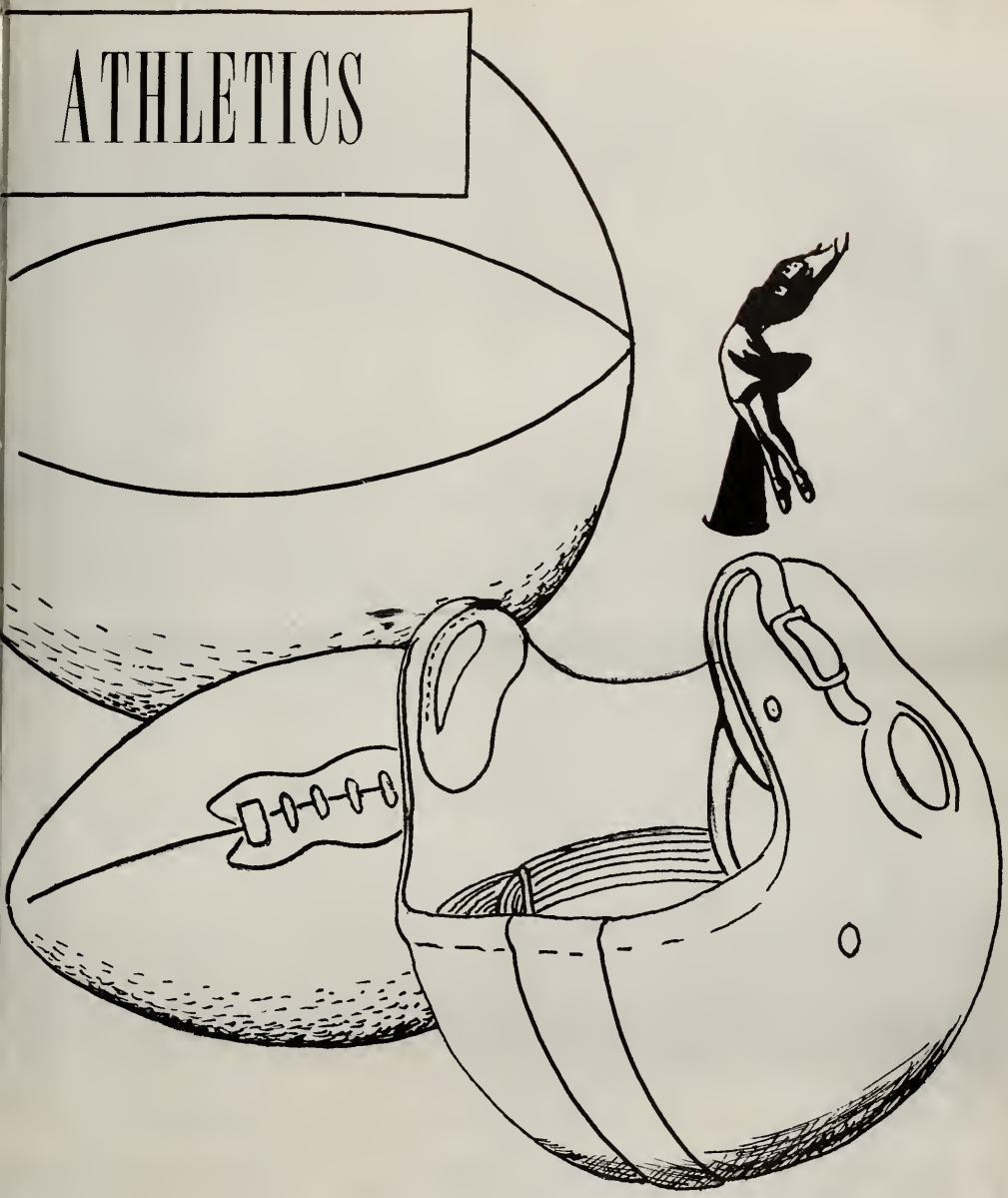

Homecoming Festivities

Miss Homecoming Crowned by President Jones

Now She Reigns

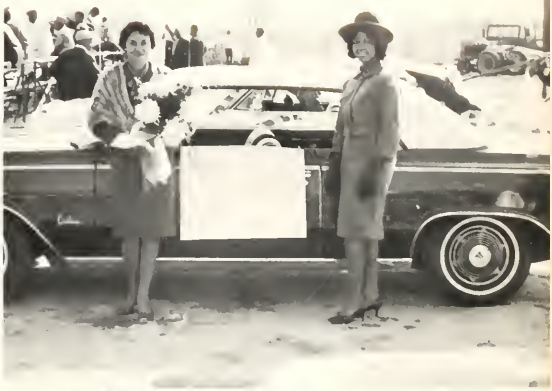

Miss Alumni
Looks At
The Game

The 1964 Broncos

Gillespie, Streeter, Johnson

The Fayetteville State Broncos ended the season with a record of 2-7-1. To the unknowing observer this record would exemplify the end of an unsuccessful season, but those who watched the team through the entire season know that this record does not show the fight and desire to win that the team showed. It does not tell of the very hard fought games that could have ended in victory for either team.

The talent of the many freshmen had to be molded with that of the returning veterans. A good example of the success of this task is evident in Sam Jones, the freshman quarterback, that showed in the second game of the year that he was capable of running the team. He combined with Hayves Streeter, Joseph Gillespie, and another freshman, Jerry White, to propel the Broncs to a 28 to 6 victory over Livingstone College.

This is not the only occasion where a freshman and other veterans combined to produce that fighting spirit. In the games with Shaw University, St. Paul's College and Claflin College such players as Jack Johnson, James Gardin, and Robert (Lenny) Allen showed running ability equal to any team in the CIAA. These games could have ended in victory for either team.

On the line, Harvey Sellers, Hayves Streeter, and Alfred Clark showed they were to be contended with. Now you, the unknowing observer, can see why we do not consider this the end of an unsuccessful season, but the beginning of many successful ones to come because Hayves Streeter is the only key player who will not be returning next year. The freshmen who show signs of stardom should develop into full-fledged stars.

Luther Miller
Sports Editor

From left to right: Coaches Cox, Robinson, Guldescu, Saunders.

Some last minute instructions from the coach.

Keep on pushing, can't stop now!

1964-65 FOOTBALL

Season Record

Fay. State	28	Livingstone	6
Fay. State	6	Shaw U.	6
Fay. State	6	St. Paul's	12
Fay. State	28	Claflin	26
Fay. State	12	Eliz. City State (HOMECOMING)	44
Fay. State	0	S. C. Area Trade	18
Fay. State	0	Allen U.	54
Fay. State	6	St. Augustine's	26
Fay. State	6	W.-S. State	33
Fay. State	0	Johnson C. Smith	56

This man has his heart right.

Here you take it, it's too hot for me!

It's all mental, men!

Freeman and Streeter

I wonder if the pro scouts are watching?

Here comes a lamb to the slaughter!

I have heard of losing shoes and helmets, but this is a new one on me

to the rescue.

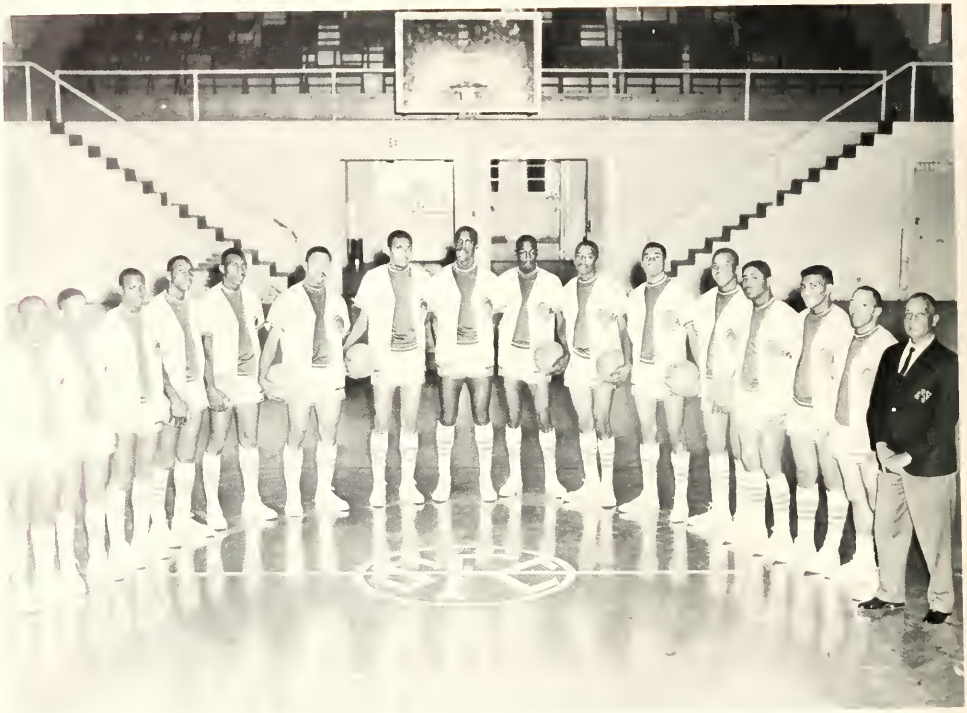

The 1964-65 Basketball Team

With Coach Frank Robinson

Although, the 1964-65 basketball season was not a successful one, the team did show signs of future coordination into a well-balanced unit or team. The following pictures exemplify some of the different roles in which the players were seen during the season.

The game starts with a jump ball.

Mapp is seen making a tap shot.

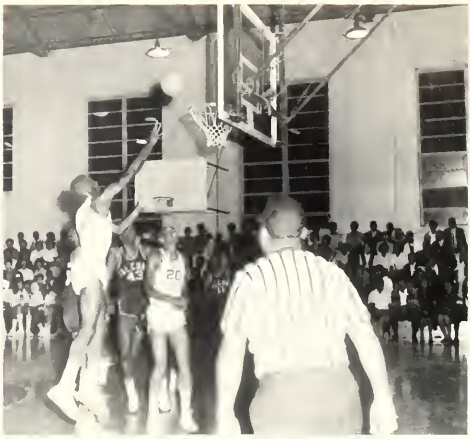

Mangum hustles to get a valuable rebound.

Durant leads a fast break.

Baker is shooting his pet fall-away jumper.

Jefferson shows his driving ability.

Track

The Flying Broncos

We didn't win--

But, we were up there!

The Indoor Track Team

Hey, I dropped my pole!

Did I get over?

Baseball

"Strikeout", strikes out.

A Norfolk player strides in vain.

Tennis

James Winters (foreground), of the Bronco tennis team drives off in his match with Winston-Salem State College which F.S.C. won.

May Day Exercises

Every May Day must have a May Pole.

Students march while Queen looks on.

Gymnastics constitutes an important part of May Day.

The Physical Education Department strives hard to emphasize the importance of strong muscles, muscular coordination, and healthful living through recreation among other things. It is to this end that the Physical Education Department presents the annual May Day exercises.

A Visit With The Alumni

Miss Alumni Crowned

Mrs. Quessie Anders Drake, "Miss Alumni" for 1963-64, crowns Mrs. Loree Matthews Durham, "Miss Alumni" for 1964-65. Reading from left to right: Mrs. Edith J. Fennell, Miss Mary B. Pittman, "Miss Alumni," Mrs. Susie S. Pugh, Mrs. Emma H. Jackson, and Mrs. Rosa C. Parker.

Rocky Mount Alumni Chapter

Durham Alumni Chapter

Wilmington Alumni Chapter prepares gifts for the aged.

SNAP SHOTS

Photographers

Bronco Staff Photographers

Floyd Woodard

Clarence Willie

Harvey C. Jenkins
Advisor

Bronco Staff

Editor in Chief	Leo Edwards, Jr.
Layout and Copy	Donald Dixon
	Ollie R. Hodges
Features and Campus Capers	Russell L. Williams
	Nannie L. Johnson
Art	Mary M. Williams
	Alvin Burney
Photos	Cassandra Wallace
Typists	Eoise Washington
	Russell L. Williams
Advisor	Dr. Reid E. Jackson

Where should this go?

The Broncos lost again!

A hard day's night

A Toast To The Future

Fine Arts Building Plans

Members of Fine Arts Department views new building plan.

Business Manager, Mr. Pindle, and contractors view new building plan.

Our New Fine Arts Building

The Plans For Dormitories

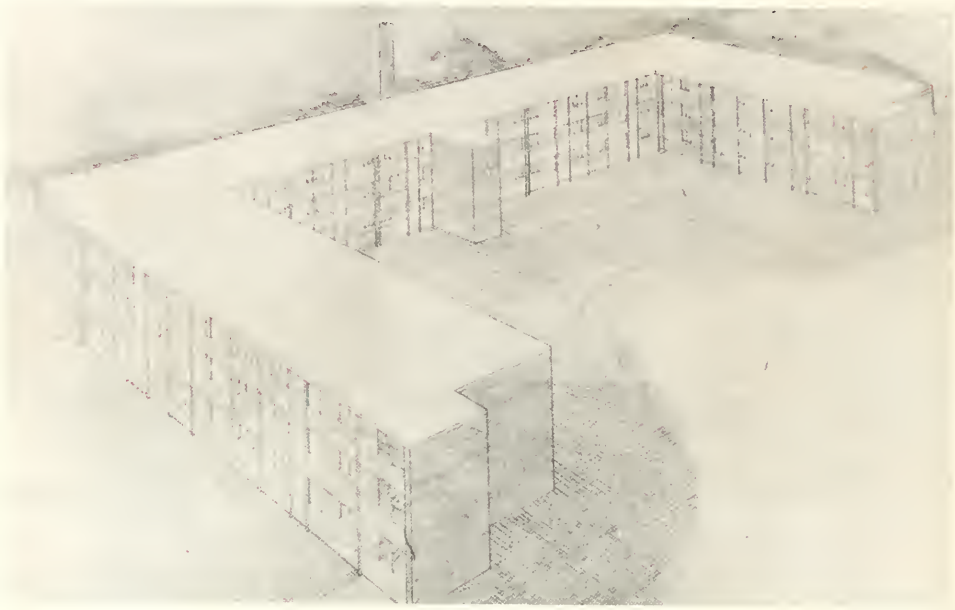

Dormitory For Boys

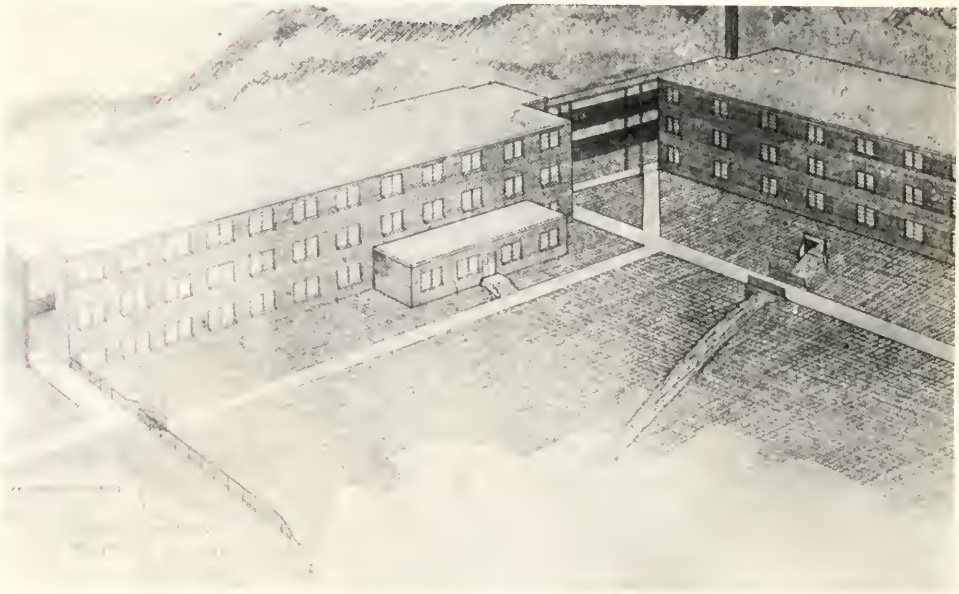

Dormitory For Girls

In Memoriam

MRS. MAMIE WHITE McLAURIN

NEWLYWEDS ARE KILLED IN CRASH

The honeymoon of Gerald McLaurin and his bride of a few hours ended tragically on an ice-coated curve about eight miles south of Henderson shortly after the Christmas holidays.

The couple was killed when their car crashed into a tractor-trailer loaded with produce. Apparently their car went out of control on the curve and slid into the path of the big truck.

In Mrs. McLaurin's purse were papers which listed her maiden name as Mamie White of Manson, a teacher in the Richmond School system. The couple's marriage license, also in Mrs. McLaurin's purse, was dated Jan. 30. Both wore shiny new wedding rings.

Mrs. Mamie White McLaurin was well known on FSC's campus for her charming smile and pleasing personality. She was an elementary education major with a music minor. She held membership in the Delta Sigma Theta Sorority, Baptist student union, college marshals, and college choir during her four year matriculation at FSC.

Mr. William M. Robinson, son of the late Mr. McNeil Robinson and Mrs. Lillie Murphy Robinson, was born Janurary 4, 1925, in Claussen, South Carolina. He departed this life June 24, 1964.

He received his early training in the public schools of South Carolina. After graduating from Wilson High School of Florence, South Carolina, he attended the Pittsburgh Academy School of Business and received a Diploma in Secretarial Science. Continuing his studies, he was awarded the B.S. degree from Wilberforce University and the M.Ed. degree from the University of Pittsburgh.

Mr. Robinson joined the family of FSC in 1957. He organized the Department of Business Education and Secretarial Science. During his seven years as chairman of the department, he worked with genuine interest and complete dedication not only within his department but also in many extra-curricular activities on the campus.

While teaching at FSC, he endeared himself to the hearts of the students, faculty, and staff with his cheerful personality and pleasant manner. His passing cast a shadow of sadness over the campus. He will be long remembered as an inspiring teacher.

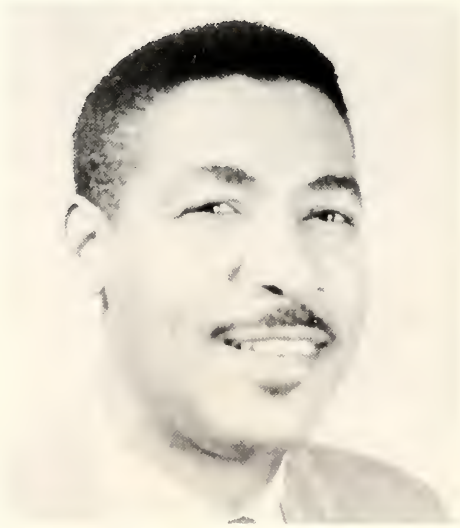

MR. WILLIAM M. ROBINSON

AUTOGRAPHS

Dear Miss Brown Best wishes for a wonderful future - you should be a great asset to whatever career you undertake.

Miss Lois Tyson

Dear Mary, Hope your future will be bright, and your career a successful one.

Sgt. Halliday

Dear Miss Brown I extend warm and heartfelt wishes for the best that life can give!

Mrs C. E. Moore
705 Moorhan St

Dear Mary,

It was a shock to see you here; that goes to show us that we may see one here and there and maybe yonder. It's a pleasure having you for a school mate 3 years in different places.

With the personality that you display you will have loads of success.

Much luck!

Pridgen, E.

Dear Mary

It has been a pleasure knowing and being with you these few months. Much luck and success in the future.

Miss Janice D. Green

Dear Mary

It was such a pleasure having you as a very close friend.

May your future be happy and bright. Lots of luck.

Always

(Mutt) E. Hagmore

AUTOGRAPHS

Dear Mary,
As you travel on your dark and longly roads. Think about the days at De Shazo's Beauty College. Much Luck!

Ruby S. Troy + Graham

Mother + Pop

AUTOGRAPHS

Delmar
PRINTING COMPANY • Charlotte, N.C.

Reserved

FSU ARCHIVES

FSU ARCHIVES