

Sterling NOTE BOOK

Property of _____
School _____

RIMINI FIELD BOOK

April 29, 1945 - North Bimini

Bimini - The Bahamas

9980 *Psychotria septentrionalis* Wab.

14 Shrub 5' tall, leaves dull green both sides, y.
green becoming purple (black?). Fr 1-seeded, seed
w vertical groove both sides, endosperm
ruminant. "Barling plum"

9981 *Ernodea littoralis*? Sw.

Rubiaceae

15 Long, arching shrub, stems fragile, fl red,
fr yellow, 2-seeded:

9982 *Conocarpus erecta* L.

13 An herb. shrub of mangrove swamp, fl dark
reddish, filaments white. White buttonwood

9983 *Jacquinia keyensis* Mez.

12 "Jo bush". 5' bushy mangrove shrub, fl
yellow-green, stems fragile

9984 *Leucaena glauca* (L.) Benth. Lentil bean, Casahuate

14 Woody shrub 4-5' tall, fl white, pods brown

8885 *Sorghum vulgare* (L.) Pers. Grass
Petiole & sheath white

8886 *Solanum bakanense* L.

14 Woody shrub 2-3' tall, p. lvs. dec., berries
bright red. Medicine for throat for children

8887 *Melanthera dettoidea* Michx. Composit.

11 Woody perennial 2' tall, stems ridged,
purple & green, p. white, white brown
black. Spirit, Steyerwald

8888 *Jacquemontia jamaicensis* (Jacq.) Hall.

13 Fine flowering tangles of white

8889 *Salmea petroboides* Griseb

11 Herb, erect stem & many, size, 3-6 high,
fl. white, leaves fleshy

9990 *Suaeda linearis* (Ell.) Moq.

7 Fleety annual of sand, white & white area
sepals & corolla fleshy, styles 2 long?

9991 *Canavalia maritima* (Aubl.) Thou.
15 vine along coast + climbing on shrubs,
fls. pink-lavender, fresh brown, seeds brown
"Stepping stone"

9992 *Schinus terebinthifolius* Poelln.
12 14' tree back of house. Lacquer tree.
Aromatic. Sepals 5, p 5, white, sta 10, three
alternating w p larger; yellow glandular
disk present, pistil rudimentary.

April 30, 1952. W. B. Rouse

9993 *Passiflora caryocarpa* L. Small Bunchberry
12 vine, fls. red, fruit dark purple

9994 *Casasia chrysophylla* (Jacq.) Urb. 7-yr apple
12 shrub 10' tall, fls. cream-white, strong
gardenia odor, fls. turning yellow.

9995 *Bumelia retusa* Sw. Wild Saffron
Bush 8' - fls. green.

9996 *Smilax havanensis* Jacq. Shrub tree
9 vine, fls yellow

9997 *Manilkara jaimiquita* (Wright) DeBart. Old shrub
shrub or branched tree to 10' - five-flowered
fls brown

9998 *Turnera ulmifolia* L.
15 Shrub of open grassy field & edge of swamp
fls golden yellow

9999 *Pisonia humilis* L. Pigeon bush
11 succulent shrub, stem fragrant, petals pink
corolla pink

10000 *Tournefortia volubilis* L.
14 succulent, petal greenish yellow

10001 *Erithalis frutescens* L. Pigeon bush
Shrub 2' tall, fls yellow-white, berry black
corolla & corolla of sep. petals

10002

Cestrum bahamense Brit.

12

erect shrub, fl. yellow-green - chief
description from Brit. pub. writer

10003

Peperomia septentrionalis Urb. *Peperomia* stem

7

shrub 6', 5', 5', 5', 5', 5'

10004

Metastelma Northropiae (Pursh) Schth.

12

vine climbing over shrubs, fl. yellow-green,
pods green. milkweed.

10005

Hymenocallis declinata (Jacq.) Roem. white Lily

9

Coastal plant, fl. white

May 1 4. Pinar

10006

Cakile lanceolata (Willd.) Schreb.

13

sandy coast, fl. white.

10007

Chamaesyce buxifolia (Lam) Small.

15

coastal sands, shrubby

10008 *Acaoula Plumierii* (L.) Vahl. Madras

12 4' shrub, leaf of bet during fl. white

10009 *Lantana involucrata* L. Nag

14 4' shrub, eye and leaf + white, fruit
purple, hairy, pink

10010 *Bidens pilosa* L.

16 common weed all over, petals white

10011 *Ambrosia hispida* Pursh. Nag

11 weed, not flowering

10012 *Coryza canadensis* (L.)
~~Leptil purpureum~~ var. *pusillum* (Nutt.)

13 common weed, fl. white

10013 *Chamaecypar Blodgettii* (Engelm.) Small

15 weed of grassy areas, field

10014 *Phyllanthus pruinosus* Poep.

14 fl. of grassy areas, field

- 10010 *Chamaecrista lineata* (Sw.) Greene
 1 2 m tall, open rocky area
- 10011 *Stachytarpheta jamaicensis* (L.) Vahl.
 14 present but common field
- 10012 *Chloris petraea* (Sw.) Desv.
 16 edge of mangrove
- 10018 *Borreria arborescens* (L.) DC. *Borreria*
 12 central bush 3' tall, fl. yellow, 4 glabrous
- May 1, 1948 South Bimini
- 10019 *Pithecolobium biyanum* Brit.
 9 central shrub 7-8', fl. open & dry, Cenozoic
 short petioles
- 10020 *Pithecolobium biyanum* Brit.
 10 central shrub 6-10', fl. yellow-white, stamens
 tube more or less, longer petioles

10021 *Anneslia cubensis* (Mecb.) B & R
10 coastal shrub to 10' fl. white, foliage soft
roots absent. T N

10022 *Galactia spiciformis* T & G.
vine, standard white stippled with white green green
at base, the parts above to pink

May 2, 1948 N. Benini

10023 *Rachicallis americana* (Jacq.) Hitchc.
14 1-2' shrub, green, can be of island, fl. red

May 3 N. Benini

10024
coastal grass

10025 *Cordia Sebestena* L. (*Sebesten Sebestena* (N) Brit.
10 shrub on coral rock, to 10', fl. orange

10026 *Setaria gracilata* (Lam.) Beauv.
12 coastal grass

10027 *Eustoma exaltatum* (L.) Pursh.
14 glaucous, leaf bud of coastal area, fl. white
stems bright yellow-green

10028 *Metastelma palustre* (Pursh) Schlect.
13 vine in grass along coast, corolla green-brown,
corona white

10029 *Chickitecstetia* (L.) Brit.
4 vine along coast, or sand, fl. yellow

10030 *Bursera simaruba* (L.) Sarg.
dissected tree with brown peeling bark and few
parts sterile - badly topped by hurricanes

10031 *Chamaecypariss hypoleuca* (L.) Millsp.
12 bud of open sandy grass land

10032 *Sonchus oleraceus* L.
11 yellow fl. bud of open sandy grass land

10033 *Stenotaphrum secundatum* (Walt.) Kuntze
14 open fields & meadows low grass

10034 *Aristolochia pentandra* Jacq. Dried potato
16 prostrate vine, fr. green, fls. having yellow inside
green brown outside, open grass land on sandy soil.

May 2, 1948 A. Benise

10035 *Cynodorea manatorum* Aesch.
8 salt water flats

10036 *Cynodorea manatorum* Aesch.
1 salt water flats

10037 *Canella Winterana* (L.) Gaertn.
5 small shrub to 5', leafy

10038 *Randia mitis* L.
14 shrub just back from coast, 5' high, in
sandy growth, fr. white, pulp mound and black

- 10039 *Coccoloba laurifolia* Jacq.
15 upright shrub 2' mostly, spreading fr. green
- 10040 *Coccoloba laurifolia* Jacq.
19 upright shrub 4' tall with young, 6' tall.
- 10041 *Coccoloba laurifolia* Jacq.
18 plant of 1st row from bag, fls. white, shrub 2'
- 10042 *Sejonia diversifolia* ^(Jacq.) Radlk.
6 vine in thicket
- 10043 *Salvia serotina* L.
10 white flowered herb.
- 10044 *Tournefortia longiflora* (Hemsl.) Britton
" coastal shrub 5', fls. green, fr. green
- 10045 *Gymnanthes lucida* Sw. Euphorb.
10 coastal shrub, 4' tall, roots rather yellow-brown

Lucaya
10046 *Acacia choriophylla* (Benth.) B+K
tree to 20' tall, fl. yellow, pod brown or black

10049
12 *Solanum Blodgettii* Chapm.
shrub 7.5' fl. white, fruit
red from soil

10050
decid *Bouanias lupuloides* (L.) Urb.
vine on tree type, large, stout

10052
18 *Spondias purpurea* L. Hog Plum
tree to 15', petals rose, sweet smelling
leaves turning yellow

10050
10 *Citrus aurantiacum* L.
tree flower, 10' spiny tree fl. white

10051
12 *Zanthoxylum Fagara* (L.) Sarg.
shrub & small tree to 15' fl. yellow green
aromatic - also often recognized or identified

- 10052 *Mastichodendron foetidissimum* (Jacq.) Cron. M. str. tree
 discarded tree 25' - shrub - only large tree
 on S. Beronia
- 10053 *Melastoma byzantia* L. Genipa
 4 tree 20' - shrub
- 10054 *Pisonia aculeata* L. Hill back
 3 climbing vine on trees near the coast
- 10055 *Capiscium baccatum* L. Rapp back
 sometimes climbing, tree 3' tall, fls white
 fr. green
- 10056 *Manilkara zapotilla* (Jacq.) Killip. Sporobolus
 9 20' tree on point
- 10057 *Boussieria sumarubra* (L.) Sarg. Sporobolus
 12 20' tree, fls yellow
- 10058 *Eugenia willburii* (Sw.) Willeb. shrub
 7 coastal shrub 8' tall for fruit, sub-erect

10059 *Anethum graveolens* L. Bellwood
15- common yellow fl. herb 1 1/2'

10060 *Arachis lutea* (L.) Brit.
9 climbing yellow fl. herb 1 1/2'

10061 *Toxicodendron radicans* (L.) Poir.
14 woody vine shrub of palm area, strik
becoming dark green

10062 *Leucaena glauca* (L.) Benth.
19 6-10' straight cane bush, fl. white
velvety underneath leaf

10063 *Phaseolus lathyroides* L.
13 herb of open fields, fl. red-purple

10064 *Phytolacca nodiflora* var. *reptans* (HBK.) Moldenke
13 creeping weed of lawns & garden patches
leaves & stems purple, fl. white

10365 *Baccharis thalimifolia* L.
8 shrub to 5' - stem reclining but firm
perennant

10366 *Plickeia purpurascens* (Sw) DC
11 shrub to 8', rigid aromatic perennant
shrub grass

10367 *Grapholium antillanum* Urb.
14 wood of cultivated trees, fl. green

10368 *Ficus aurea* Nutt.
7 larger type tree, thick bark to 35'
shrub - wood sample

10369 *Lasianis divaricata* (W Hitch) DC
3 climbing grass on rock ledges

10370 *Panicum communis* (Blake) Griseb
decid shrub to 5', on land

10071 *Ocotea coriacea* (Sw) Benth.
decid. shrub (Mexico) 5'

10072 *Passiflora suberosa* L.
9
shrub, fl. greenish yellow.

10073 *Psychotria nervosa* Sw.
3
shrub, fl. white to yellowish

10074 *Psychotria ligustrifolia* (Northrop) Millsp.
7
shrub, fl. white, 4-5', fr. red.

10075 *Plantago major* L.
7
shrub, fl. white

10076 *Mitrosacme toxicaria* (Sw) Pers.
14
tree to 20', trunk dark red, brown peeling,
fl. white, fruit green - very common tree

10077 *Lucaya chorophylla* Benth.
15
21-22 tree, stems fragrant, fl. yellow
wood strong

- 10078
5 *Psychotria ligustrifolia* (Nuttall) Millspaugh
shrub 7 6', fls. scarlet
- 10079 *Ditremexa ligustrina* (L.) B & R
shrub 7 5' - fls. yellow
- 10080
7 *Erythroxylon obtusatum?* B Macfad.
common tree, sapling in old area with
mistletoe - to 14' - shrub but in bud
- 10081
13 *Randia mitis* L.
shrub 7 7' - branches spreading, fls. white
- 10082
1 *Ipomoea cathartica* Poir. ... sp.
vine, fls. pink
- 10083
11 *Mourinda Royle* L.
scold + scand - shrub 7 6', fls. white
- 10084
12 *Cassia tamarindifolia* A. Rich.
vine, small, bitter and thick

10085 *Sida spinosa* L.
" long trailing very herb of thicket, fl. yellow
N. Bimini May 9

10086 *Phyllanthus epiphyllanthus* L.
14 3-4' herbaceous thicket, green, fl. green

10087 *Chrysobalanus Icoca* L.
13 spreading herb 4' high, petals & fruit white

10088 *Guilandina divergens* (Urban) Britton
17 similar spreading herb, fl. yellow, fruit green, very
fleshy, yellowish red eye

10089 *Auriana maritima* L.
16 coastal shrub common, spreading, fl. yellow
very tender, delicate & 5'

10090 *Iva cheiranthifolia* H.B.K.
10 spreading shrub, coastal plain, 4'

10091 *Calonyction tuba* (Schlect.) Colle.
5 long trailing fleshy vine, fl. white

- 10091 *Laguncularia racemosa* (L.) Gaertn. 16
 about 1' tall, 3' high
- 10093 *Fimbristylis spodiocarpa* (L.) Vahl. 5 *Sedge*
 clump about 1' tall
- 10094 *Cenchrus pauciflorus* Benth. 15
 small grass
- 10095 *Cyperus ligularis* L. 14 *Sedge*
 small sedge, 1' tall, 3'
- 10096 *Batis maritima* L. 10
 about 1' tall, 1' high
- 10097 *Euphorbia heterophylla* L. 15
- 10098 *Eragrostis ciliaris* (L.) R. Br. 9 *Grass*
 weed in yard
- 10099 *Argemone mexicana* L. 9
 weed in yard

1014 *Arisanthus debilis* Mart.

✓ west of yard



1015 *Fimbristylis spathacea* Roth.

sedge

15 sea coast rocks yard

1016 *Cyperus rotundus* L.

sedge

16 yard west

1017 *Phyllanthus Niruri* L.

14 yard west

1018 *Solidago sempervirens* L.

1 hill of hill, yellow

1019 *Gaillardia pulchella* Foug.

12 yard west, yellow, red, white, purple
mountain pasture

1020 *Gaillardia pulchella* Foug.

2 yellow flowers, purple of stem

11117 *Crotalaria incana* L.

" sand dunes, fls yellow

10108 *Borreria laevis* (Lam) Griseb.

6 sandy dunes

May 10 N. Berman

10109 *Flaveria linearis* Lag. Comp.

10 along sea coast, fls yellow

10110 *Mallotonia graphalobis* (L) Burt.

12 erect shrub to 6' - fls white, ls silvery

10111 *Metastelma palustre* (Pursh) Schleich.

" climbing vine along coast, corolla white

10112 *Metastelma Northropianae* Schth.

" climbing vine, corolla small, yellow-green

10113 *Salsicornia perennis* Mill.

" salt flats, stems tinged with red or purple

10114 *Utricle paniculata* L.

15' see note - grass near of *Rhyssalus*
± 5'

10115 *Eragrostis Elliottii* S. Wats.

11' grass of grassland - partly - clumpy forming

10116 *Phytolacca vernicularis* (L.) Nutt.

13' caudex succulent, bracts white

10117 *Lepidolirion virginicum* L.

11' yard weed, fls white

10118 *Sida acuta* Beauv.

11' weed of yards, petals yellow-orange

10119 *Commersonia grisea* Desf.

8' yard weed

May 12 S. Bernini

- 10120 *Krugiodendron ferrugineum* (Vahl) Urb.
" tree to 15' tall, young foliage very
dark green, sepals 4-6, st. 4-6, fruit 0,
disk yellow, styles 2.
- 10121 *Walteria americana* L.
" fls yellow, hard almost solid on dist arm
of each lobe.
- 10122 *Indigofera tinctoria* L.
" shrubby herb 2' tall, fls red-orange New Z.B.
open sandy edge of thicket.
- 10123 *Fimbristylis ferruginea* (L.) Vahl. Sedges
" sedges in sweet water of Duck Lake
- 10124 *Calystroanthus pallens* (Poir) Kunt. Myrt.
" shrub in salt Mars of Duck Pond with
Rhizophora, 6', myrt. summum 1 fr. left
in pocket

10125 *Amorpha alba* L. Pool edge
12 tree on edge of Duck pond - 7-15' in
fr. green

10126 *Eugenia bursifolia* (Sw.) Willd.
" 10' tree of thickets on road to Duck
Lake - fr. rusty

10127 *Tabebuia bahamensis* (Nuttall) Brit.
10 tree of thicket on road to Duck Lake - fr. green.

10128 *Chamaecyparis Blodgettii* (Engelm.) Small.
12 prostrate shrub edge of Duck Pond - fr. blue

10129 *Croton linearis* Jacq.
12 3-5' shrub on road edge of thicket
+ in sandy openings of Duck Lake

10130 *Gymnanthes lucida* Sw.
10 common tree of thickets near Duck Lake
7-15' - fr. green

10131 *Chiococca alba* (L.) Hitchc
3 sterile vine in thicket near old house
very old fruit only

10132 *Metastelma graminifolium* Swinb.
vine in thicket along coast, fls greenish yellow
edge green, pubescent, corolla yellow green,
glabrous, corolla blunt



10133 *Zanthoxylum coriaceum* A. Rich.
14 tree of thicket, ls bright shiny green
lighter & dull below, fls white 3 parted
tree to 15' - corky beneath below
arborescent shrub young.

10134 *Bouvieria ovata* Miq.
4 common tree in thicket at house & to
Duck Lake - to 15' tall

10135 *Amyris elemifera* L.
5 common coastal & thicket shrub 5-12'

to glaucous dark green above - striate

- 10136 *Torrubia longifolia* (Hemsl.) Britton
6 shrub or tree of barometer near Duck Lake
fls not seen. ~~fr. red - smooth & terminal~~
~~stems with longer leaves - 2 1/2'~~

- 10137 *Torrubia longifolia* (Hemsl.) Britton
12 looks like above but by glaucous & smooth
about to longer fr. red

- 10138 *Psychotria ligustrifolia* (Nutt.) Millsp.
2 fls white - 4' shrub in scrub growth
at old house

- 10139 *Masticoballium fatidissimum* (Jacq.) Cron.
12 tree to 20' in thicket near old house

- 10140 *Rhusoma corymbosum* L.
15 arching shrub near airfield
corolla reddish

- 10141 *Cotabaea parviflora* Sw.
 11 low 1-2' shrub, fl. white sandy
 Thicket near airport
- 10142 *Antirhea myrtifolia* (Crisp) Urb.
 13 rounded bush of open Thicket near airport
 fl. white sweet smelling - bush 8' 5'
- 10143 *Tournefortia solubilis* L.
 11 arching viny shrub of open Thicket
 near airport - fl. yellow green
- 10144 *Cassytha filiformis* L.
~~*americana* HBK~~
 10 orange dotted-like viny, fl. pink-white
 common in coastal scrub
- 10145 *Chamaecrista binatea* (Sw.) Greene
 woody shrub 1-3', fl. yellow,
 in area near airport
- 10146 *Boerhaavia diffusa* L.
 12 complete grass-like in sandy Thicket near

seeds, fls pink, fr sticky

- 10147 *Althoea maritima* M. Hl.
10 perianth succulent reddish
bracts white

May 13 S. Bernier

- 10148 *Mariscus javanicus* (Craaty) Birt.
10 herb in fruit thro depressions
- 10149 *Galactia spiciformis* T. & G. Legume
12 fls rose-pink, fr green, ~~erect~~ vine
- 10150 *Gulandrisa cristata* (L.) Smell.
8 succulent vine, sub gray, fls yellow

- 10151 *Strumpfia maritima* Jacq. Rice wood
check shrub to 2' along sea coast or coast
this very arborescent, corolla 5 parted, pink
both surface, stem jointed 2 5, 3

- 10152^v *Borreria arborescens* (L.) DC
 9 coastal shrub to 4', usually less, fls yellow
- 10153 *Melipha polytricha* A. Suss. Touch-me-not
 16 shrub to 4', fls light lavender or pink
 fr. reddish
- 10154 *Smilax havanensis* Jacq.
 3 common viscous vine, fls reddish
- 10155 *Argythamnia lucayana* Millsp.
 prostrate woody plant of open exposure
 fls green

May 14, S. Bernier

- 10156 *Uniola virgata* (Poir.) Scribn. & Guss
 12 common on sandy beaches near Sanguinal
- 10157 *Bumelia retusa* Sw.
 10 10' bushy shrub, fr green, ls larger than
 most

10158 *Paspalum laxum* Lem. Grass
at base of limestone

10159 *Sophora tomentosa* L.
5 coastal bush to 5' - sterile

10160 *Gymnanthes lucida* Sw.
12 coastal shrub to 8' - not fl. - on limestone

10161 *Piscidia communis* (Blake) Harms
9 Tree of interior of S. Bonaire - in with *Hippocris*
Burmanni, *Croton* - fl. lavender - to 12'

10162 *Trioptera jamaicensis* L.
8 vine in old field, fl. blue-lavender

10163 *Acleris lithosperma* (L.) Sw. - ~~Sw.~~
12 rust in holes on sand outcrop in lower
Thalata, edge of California

10164 *Coccoloba diversifolia* Jacq.
11 tree of inland area to 15' - only of inflo.

to them, darker & more slender than
C. laurifolia

10165 *Bumelia catalinae* HBK
8 common shrub on the edge of black sand
edge of Calif. - to 10', fls yellow-green -
petals opening - branches often wing

10166 *Polyposchium aureum* L.
7 epiphytic in palm tree

10167 *Sporobolus virginicus* (L.) Kunth. Grass
14 clustered grass of edge of mangrove in
Salsicoria etc

10168 *Gerardia spiciflora* Engelm.
14 edge of salt marsh, in Black mangrove
& Salsicoria, corolla purple

10169 *Catthuzopsis Linderoi* (Tall.) Cogn.
2 epiphytic, fls pale lavender

- 10170 *Sabal Palmetto* (Willd.) Lodd.
 18 on S. Bimini + Eastern Key - palm to 15' -
 fls ♂ only.

May 15 S. Bimini

- 10171 *Diapadium assurgens* (L.) Ag.
 15 herb, fls scarlet, edge of cypripis + black margins

- 10172 *Ocotea coriacea* (Sw) Brit.
 10 slender tree to 4m. tall, fls white
 very aromatic

- 10173 *Exostema caribaeum* (Jacq.) R+S.
 10 shrub to 6' - fls only - thickets near
 S. of J. with

- 10174 *Rajania macrophylla* Knuth.
 4 vine at F of 1' - sterile

- 10175 *Tillandsia utriculata* L.

- 10175c *Tillandsia fasciculata* Sw.
 sterile young specimen

10176 *Exogonium microdactylum* (Swieb.) Sauer
2 succulent vine in tree top, fls deep
scarlet, ls ovate - unicate

N. Berrine 5/15

10177 *Mimibitis jalapa* L.
6 escape along sea coast, 3' fls red

10178 *Opuntia Dillenii* (Kear.) Haw.
6 succulent, 2' along sea coast, fls yellow

Miami Key Park

10179 *Coccoloba laevifolia* Jacq.
1 tree to 20', fls dark purple

May 16 N. Berrine - ^{many} cultivated

10180 *Pipentha citrata* Chrb.
3 herb along house under *Bougainvillea*

10181 *Asparagus plumosus* Baker
3 called "fern" by natives

10182 *Bougainvillea glabra* Choisy
3 fls pink-orange, spiny shrub to 15,
branches arching

10183 *Merrillia Olmstedii* L.
shrub to 20' - fls pink, usually double

10184 *Pectinatus tetragynus* (Sw.) DC.
shrub near base, appendages 4-angled,
to 3' - fls red, leaves of the vegetative

10185 *Chloris petraea* (Sw.) Desv.
13 most common & early grass of old fields

10186 *Paspalum Hodgettii* Chapm. Grass
common in old fields

10187 *Carica Papaya* L.
4 7 fls - plant to 12'

10188 *Coccoloba confinis* (A.) Jacq.
9 7 fls - to 25' - fls white

- 10189 *Cacurios equisetifolia* Forst.
 11 wood break of *Lycopodium* to 40'
- 10190 *Panicum Shierboughtii* Fourn. - Grass
 1 only specimen near Cemetery
- 10191 *Euphorbia Tineocallis* Forst. - Euphorb.
 3 Common Euphorb. shrub - back of house
 7 15'
- 10192 *Polypodium Buitfagliai* (Bull.) Bailey & Robinson
 shrub and as fern on 2 trees
- 10193 *Moranga oleifera* Lam.
 2 cultivated tree to 15' fl. white, pods green
- 10194 ~~Cordia~~ *Thryxiflora* Humb.
 escape from cemetery - fl. aromatic - post
- 10195 *Lochnera rosea* (L.) Rehb.
 9 common escape, fl. pink or white.

- 10196 *Sporocarpium* (L.) Roth.
6 trailing succulent plant, fls pink
- 10198 *Ribes diacolor* (L'Her) Hance
6 plant of something
- 10199 *Portulaca oleracea* L.
11 ground cover fls yellow
- 10199 *Picinus communis* L.
5 tree to 15'
- 10200 *Plumiera obtusa* L.
5 15' tree with white fls
- 10201 *Cissampelos* (L.) Jacq.
7 tree to 15', fls white setting some fruit
- 10202 *Terminalia* (L.) Catappa L.
10 common tree to 25', fls white

10203 *Wedelia trilobata* (L.) Hitchc.
3 collected, succulent herb - stems

10204 *Eragrostis excelsa* Swinb. Grass
to 5' at cemetery to shop.

Easter Key May 17

10205 *Arceuthobium nutans* Jacq. Blockwood bush
12 largest tree of E. Key, fls white, to 25'

10206 *Epidendrum Tompense* Lell. (yellow phase)
1 fls yellow-orange, lips bi-lobed, yellow
epiphyte

10207 *Epidendrum Tompense* Lell. wild vine
15 epiphyte, sepals brownish, lips constant lobe
yellowish streaked with red.

S. Bernier May 17

10208 *Andropogon glomeratus* (Walt.) BSP
12 grass edge of airport

10208 *Pithecolobium buxense* Brit.
one of dominant in shrub beyond old house

10209 *Coccothrinax argentea* (Hook.) Sarg.
17
leaves red-purple black, reddish
± 15' usually 5-10, to below below

10211 *Sweetenia Mahagoni* Jacq.
4 only 1 tree, to 20'

10212 *Sporobolus catharticus* Poir.
12 common in shrub garden near to old house

May 18 N. Bermani

10213 *Cyperus glomeratus* Aubl. Cyperace.
10
near west end in yard

10214 *Cynodon dactylon* (L.) Pers. Grass
west of old hotel

10215 *Chamaesyce hirta* (L.) Millsp.
west long road, to reddish

- 10216 *Coccoloba scirpifolia* (L.) Jacq.
9 Fr. in fruit, about 15'
- 10217 *Agave sisilana* Perrine
3 Inflorescence to 20', fls greenish yellow
- 10218 "Jern" *Eupatorium capillifolium* (Lam.) Small
3 aromatic comp¹ (?) - young sterile plants
- 10219 *Sesuvium portulacastrum* L.
see parsley
- 10220 *Micrurus viscidus* (W.B. & R.)
low shrub to 4'; shrubs, edge of mangrove
- 10221 *Dalbergia Ecastophyllum* Taut.
15 climber in Coccoloba bays - along beach
fls white
- 10222 *Monanthochloë littoralis* Engelm. Grass
13 open sandy flat of mangrove bay

10222 *Eriothalis frutescens* L.

12

white flowers fruiting from-shrub 7-8'
Leaf fls white, back of corolla

May 19 N. B. Brown

10224 *Desmodium canum* (Gmel.) Sch. & Thell.

9

protruding round of grass

10225 *Cochlospermum variegatum* Blume

1

narrow leaf form

10226 *Malvaviscus arboreus* Cav. var. *penduliflorus* DC.

6

10227 *Hibiscus rosa-sinensis* L.

3

10228 *Cochlospermum variegatum* Blume

6

broad leaf form

10229 *Carissa grandiflora* (Mey.) A. DC.

2

shrub 7-8' fruiting

10230 *Bryonia crevosa* (Smith) Small Herb. Cort
2 3' viney plant

10231 *Thalassia testudinum* König. Edg. grass
" common in lake

May 20 S. Peninsula

10232 *Marrubium jamaicense* (Wright) Rebut. Wild daisy
12 coastal tree 4' - fl. yellow

10233 *Typha domingensis* Pers.
♀ fresh herb swamp

10234 *Cyperus fimbriatylis* f. *peruvianus* (L.) Vahl.
♀ fresh herb pond

10235 *Eleocharis acicularis* Torr.
12 fresh herb pond

10236 *Spizella anthelmia* L.
" herb of garden S.B. fl. white & purple

10237 *Vernonia cinerea* (L.) Less.
3
west of garden, fl. lavender

10238 *Coccoloba laurifolia* Jacq.
7
fl. to 12"

10239 *Chamaecyparissus hyssopifolia* (L.) Small
10
1' west of garden SB

10240 *Picramnia bahamensis* (Mill.) B. & R.
11
4' shrub of open place, fl. yellow

10241 *Crotalaria pumila* Ortega
12
fl. yellow, 1' west of old garden

10242 *Styrisia diversifolia* (Jacq.) Radlk.
5
fl. white

10243 *Psychotria ligustrifolia* (Nuttall) Hitchc.
13
low shrub to 2' - fl. white

10244 *Annona reticulata* L.
8 tree to 15' - fls greenish yellow
cathartica

10245 *Corchorus trisectus* L.
8 tree to 15' - fls yellow

10246 *Croton lucidus* L.
Shrub 14 shrub edge of clearing to 2' - fls white

10247 *Coccoloba laurifolia* Jacq.
4 shrub tree, buds large

10248 *Coccoloba laurifolia* Jacq.
16 tree to 12'

10249 *Ficus aurea* Nutt.
9 tree to 25' - fls red

10250 *Bourreria ovata* Miers. ex DC.
5 called 'Stony tree' on tree to 10'

10251 *Tabebuia bahamensis* (Nuttall) Brit.
4 edge of old field to 6', fl. pink + lavender

10252 *Coccoloba laurifolia* Jacq.
14 ♀ + fr. - tree to 7' -

10253 *Coccoloba laurifolia* Jacq.
9 ♀ tree - to 12' - edge of old field

10254 *Pithecolobium keyense* Brit.
10. shrub to 7' - common along road near old field - young plants with terminal umbels

10255 *Zanthoxylum Fagara* (L.) Sag.
3 edge of old field to 6'

10256 *Corchorus siliquosus* L.
11 road of old field to 2', fl. yellow

10257 *Bouanaria lupuloides* (L.) Urb.
7 same old field, fr. white

- 10258 *Desmodium canum* (Gmel.) Sch. & Thell.
5
shrub of old trail
- 10259 *Krugia dendron ferruginea* (Vahl) Urb.
14
shrub of old trail, only to 7', fls green
- 10260 *Coccoloba bahamensis* Urb. *Albatross*
8
shrub to 6', only fr. seen, bordering above
old fields
- 10261 *Tournefortia longifolia* (Hermin) Britton
ii
shrub of old fields to 8', fls greenish yellow
- 10268 *Guettarda elliptica* Sw.
12
along old trail, but also in old fields, often
seen scattered throughout.
- 10262 *Manihot esculenta* Crantz.
remains of cultivation - 2 plants
- 10264 *Pisonia aculeata* L.
3
scandent vine, common in old fields

May 22 E. Birming

10265 *Amynia ilicifera* L.

14 common bush of second area, 4' green
± 6'

10266 *Phytolacca maritima* L.

red - orange - ± 15' most of them

10267 *Calyptranthes pallens* (Poir.) Benth

Mexico

12 in soil growth, L. 12'

10268 *Jacquinia keyensis* Mez.

4 fls green - white, started the edge of swamp 4'

10269 *Sidaea hawaiiensis* J. Ag.

4 common spring leafy vine in open sand flats

10270 *Rhacoma coriacea* (Nuttall) Urb. *Clartum*

1 common - of red sand flats

- 10271 *Cyperus polyanthos* L. Rich. - Cyper
 11 sedge in sand flats
- 10272 *Schoenus nigrifolius* L.
 15 depressions in sand S. end of E. B.
- 10274 *Sabbatia campulata* (L.) Torrey
 18 herb of open sand C. Berrin
 fls pink
- 10273 *Chamaesyce buxifolia* (Lam) Small.
 3 sand scrub wood - broad leaves
 S. Berrin
- 10275 *Epilobium bahamense* Benth. Orchid
 1 upright on sand, fls yellow
- C. Berrin
- 10276 *Epilobium bahamense* Benth.
 1 upright on sand
- 10275 *Anemone longipes* (Berg.) Brit.
 18 low diffuse shrub on E. Berrin - petals white

Add

- ✓ *Euphorbia lactea* Haw.
- ✓ *Euphorbia Tirucalli* Forst.
- ✓ *Lycium spathulifolium* Brit. S. Bimini
Climbing vine in thickets
- ✓ *Persea amurensis*
- ✓ *Pseudeleum guajiro* L.
- ✓ *Cajanus cajan*
- ✓ *Ipomoea*
- ✓ *Yucca aloifolia* L.
- ✓ *Pseudophoenix vinifera* (Mart) Becc. - little lot yards
- ✓ *Flacourtia macrocarpa* Sarg. - seen on S. Bimini 
- ✓ *Plumbago scandens*
- ✓ *Annona*
- ✓ *Poinsettia*
- ✓ *Acalypha*
- ✓ *Coccoloba*
- ✓ *Cyrtandra*

10278

Moss

S. Perissini, on rocks

10279

fungus

On *Cestaria frutescens* - *N. Benincasa*

10280

Lechen

E. Benincasa

10281

fungus

on burnt portion of living coconut *S. Benincasa*

10282

fungus

grayish white *S. Benincasa* fleshy bracket type

10283

fungus

furry brown bracket fungus *S. B.*

10284

common white bracket type - *S. Benincasa*

10285

gray mushroom type - S. Benaria

10286

white fungus on Benaria S.P.

10287

gray-brown bracket - on Benaria S.P.

10288

white bracket on Ficus S.P.

10289

Pyrenopeziza sanguinolenta (L) Murr.
on *Zanthoxylum* & other, bright orange S.P.

10290

large bracket fungus

10291

on *Erastria* - bracket like fungus - E.P.

10292

Fungus on grass EB

10293

Moss - blackish SB.

10294

Lichens on Coccoloba SB.

10295

1

Vitex trifolia var. *occidentalis* Moldenke
5' bush, cultivated N. Bismarck. Ls. serrated
fl. blue.

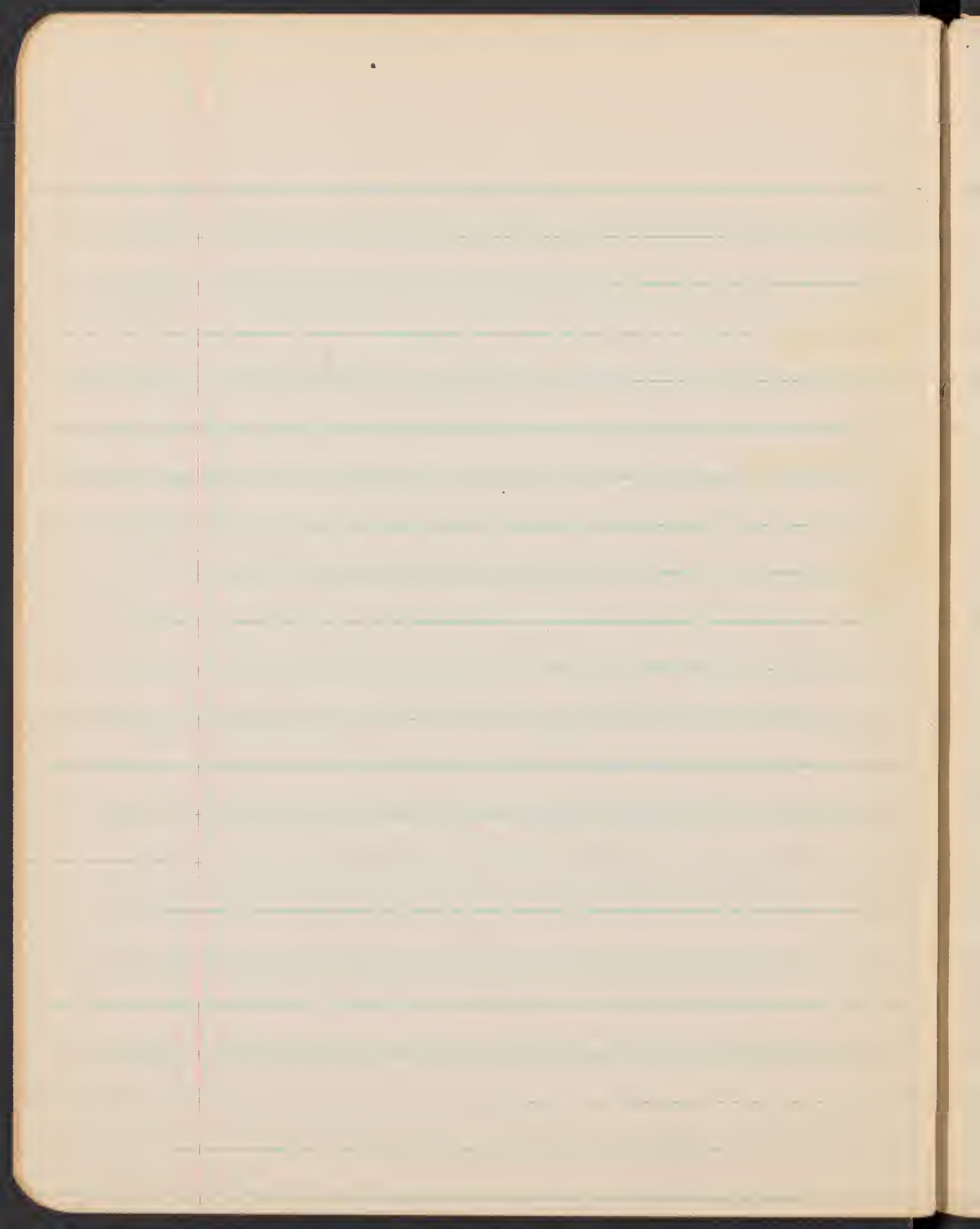

S. Benin - Black land area

Synanthus

East Key

Red Mangrove

Black mangrove

some Coccoloba

Casarea

Pithecellobium

Pigeonberry

Mulberry

Palmetto

Jacquinia

Bumelia

Sourwood

Acacia longifolia (rare)

Syntherisma (rare)

Crabapple

...

S. Bernini - Palm area & home

Coccoloba
Jacquinia
Heliotropium
Santalum
Bougainvillea

Passiflora
Rynchospora

S. Bernini - Coppice area

Bursera
Miconia
Bumelia

A. Beninensis

And see some other ones

Acacia

Heliotropium

Uncle

Sarcocolla

Dandelion

Cat

Acacia

Cordia

Bursera

Gomora

Cassia

Nylon core - back plant

Acacia

Rhizophora

Coccoloba

Bursera

Coriaria

Sapodilla (wild chicle)

Sabel palm

Anona

Plants of S. Bernardino - shrub area

2. *Acacia*

Croton

Psidium

Albizia

Persea

Phyllanthus

Eugenia

Pearsonia

Bumelia

old Albizia

Plants of clay lot bed near old house

Commersonia

Sweetwood

Acacia

Eugenia

Palafoxia

Turnera

Smilax

Bumelia (cork-like tree)

Bumelia (open place, old dead)

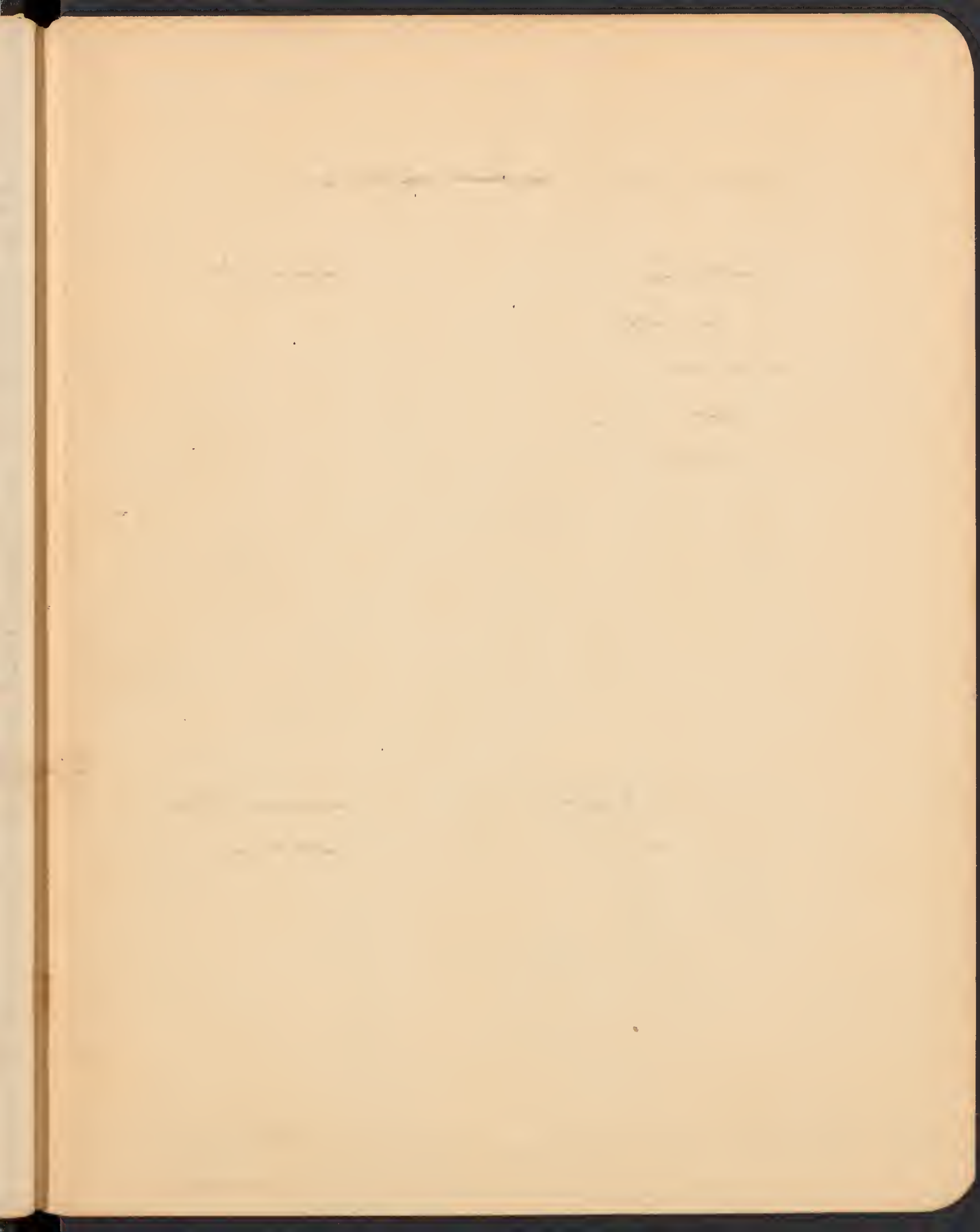

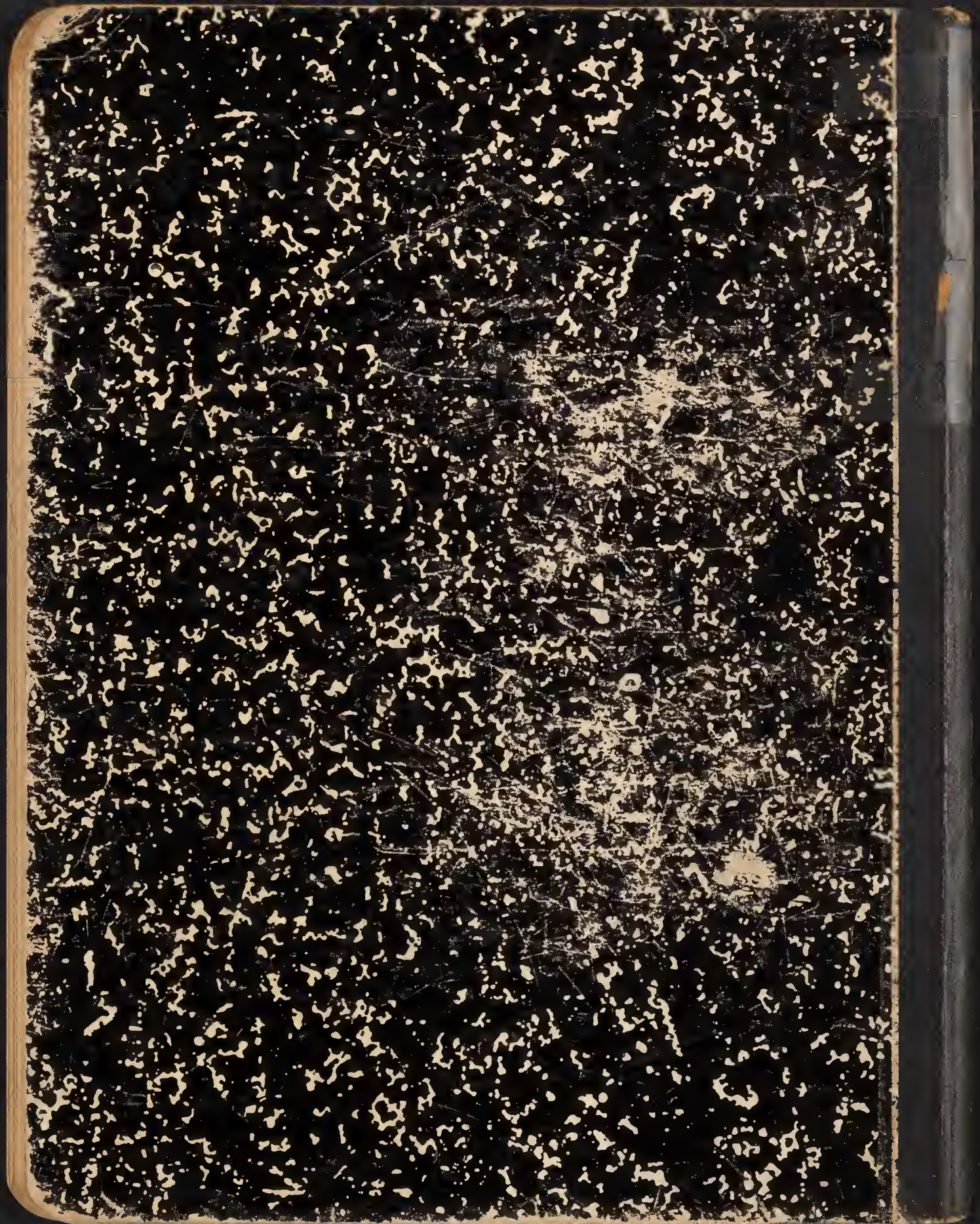

U S Hydrographic Office

#1854

1900 + corrected 1921

from British Surveys of 1836-39



KODACHROME



KODACHROME



3235



1863





5876



3488





1656

THE NEW YORK BOTANICAL GARDEN

BRONX PARK, FORDHAM BRANCH P. O.

NEW YORK 59, N. Y.

M. J. ...

- Lycium*
- Passiflora*
- Lonicera*
- Baccharis*
- W. T. ...*
- Populus*
- Mastic*
- Sonchus oleraceus*
- Prunella*
- Rubus*
- Fragaria*
- Sium*
- Cassia*
- Helianthus tuberosus*
-*
- Eugenia*
- Anthriscus*
- Amorpha*
-*
-*
- Agave*

Gold

India

Buneli agent

Soviet

Regulation

Law

Process

THE NEW YORK BOTANICAL GARDEN

BRONX PARK, FORDHAM BRANCH P. O.

NEW YORK 58, N. Y.

65 111

Strophomena ...
Paraselia ...
Protophysa ...
... bear ...

Mitogenin, Red, black, white
myxozoa



