



4

Small River
18-12-1871

Small River

Handwritten notes at the top of the page, possibly a title or introductory text.

1915 *Handwritten text, possibly a date and a name.*

1915 *Handwritten text, possibly a date and a name.*

Handwritten text, possibly a name or a short description.

Handwritten text, possibly a name or a short description.

Handwritten text at the bottom of the page, possibly a name or a short description.

Forsteronia floribunda (Sw.) DC

Rourea paniculata Planch.

Nectandra patens (Sw) Griseb.

Chromola coccinea Sw.

Daphnogenes americana (Mill) Johnston

Viburnum nitidum Sw.

11026 *Attermyrpus apicatus* L.
... ..
... ..

11027 *Psychotus duna* Fourn.
... ..
... ..

11028 *Torrubi fragrans* (Dum. Cours.) Standley
... ..
... ..

11029 *Schlegelia parasitica* Morris
... ..
... ..

11030 *Tetraxypus nigrescens* Macf.
... ..
... ..

11031 *Epilindum fragrans* Sw.
... ..
... ..

11032
... ..

1001 *Coccoloba longifolia* Franch. & ^{Anders} ~~Franch.~~

Common on the base of the tree

1002 *Asplenium macrophyllum* Fr.

Common on the base of the tree

1003 *Asplenium* ~~macrophyllum~~

Common on the base of the tree

1004 *Calyptranthes chytroculis* Sw.

Common on the base of the tree

Polypodium crassifolium L.

Common on the base of the tree

1005 *Papier arboreum* Aubl.

Common on the base of the tree

Common on the base of the tree

1006 *Eugenia exaltata* Willd.

Common on the base of the tree

Cyperus glaber Sw.

fruit bed of 40' with 10' of soil
at base

14042 *Thymus latifolius* Sw.

fruit of limestone, edge of forest 6.25'
at base

14043 *Penstemon oleaceus* (L.) Moench

fruit bed of 20' with 10' of soil
at base

Old pasture area with small forest
patches

14044 *Chasmodon latifolia* L.

small plant, low dense, spreading
near edge of forest

14045 *Selvia mucronata* Vahl.

Moist

fruit bed of 10' with 10' of soil
at base

14046 *Solanum mammosum* L.

fruit of 3' fr. bright yellow, fl. blue, purple
at base stem greenish yellow, at base

Signetls in one area perhaps 1/2 covered
2-20-18

14100 *Carex graminis* (Ruhl) Urb.
- part of 5' branch top, fl cream - old
part of 4' stem - scattered spots

14101 *Cyperus prostratus* L.
- stem top to 9' branch top fl
lightest yellowish green

14102 *Cyperus micropus* Vahl.
- stem top to 9' branch top fl
lightest yellowish green

14103 *Rubus fruticosus* L.
- stem top to 9' branch top fl
lightest yellowish green

14104 *Cyperus axillaris* Willd.
- stem top to 6' fl white

14105 *Paspalum rubra* L.
- stem top to 9' fl reddish

14106 *Panicum spiciferum* (L.) C. & C.
- stem top to 9' fl yellow

14055 *Castanopium grandiflorum* Sw.
near the water

Reynolds trail

9-22-54

14056 *Oplisoglossum palmatum* L.
Epiphytic on rotting base of wood in deep shade.

14057 *Marattia holttumii* Holttum
Rare on ground in deep shade.

14058 *Pluchea odorata* (L.) Cass.
near the water

Polypodium angustifolium Sw.

14059 *Campyloneurum angustifolium*
in shaded rocky bank.

14060 *Calyptanthus chytanuloides* Sw.
Spreading base in shaded rocky bank.

14061 *Ptilota domingensis* Juy

1402 *Cassinia scaberrima* J. Gray

1403 *Dactyloctenium aegyptium* (L.) Link.

1404 *Tetragynis hispida* Moench

1405 *Psychotria nervosa* Sw.

1406 *Psychotria pubescens* Sw.

Shrub 4 ft; fl. pale yellow; ripe fruit dark blue.

1407 *Miconia spicata* (Sw.) C. Chr.

Shrub 6 ft; one on open hillside.

1408 *Thurstonia surina* (Sw.) R. St. J.

Shrub 6 ft; one on open hillside.

1409 *Blakia tremula* L.

Woody vine; fl. bright rose.

1410 *Ancistrum laevigatum* Link.

Epiphytic; fl. yellow, mottled tawny; smooth.

14071 *Leonurus orbiculus* L.
Kendal near 14' moist

14072 *Lygia strobilifera* (L.) HBK.
Kendal near 14' moist

14073 *Cyperus ligularis* L.
Kendal near 14' moist

14074 *Chromolaena ~~gymnandra~~ rutidisperma* DC.
Kendal near 14' moist

14075 *Eryngium foetidum* L.
Kendal near 14' moist

14076 *Hemiphrasia*
rocky roadside bank

Kendal near 14' moist, hill to west of 6 H

14077 *Convolvulus eschscholii* DC.
Stems with narrow stripes orange red;
flowers of fl. orange with narrow stripes

Agrostis sp. (sic, desjard.)

19078 *Andros*

Andros 7-3' D. white

9079

Andros 7-3' D. white

9080

Thelypteris septentrionalis (Gmel) Mett
ero *Thelypteris septentrionalis* (Gmel) Mett
overhanging
h

9081

Psychotria densa Kunth

9083

Asplenium dentatum L.

Asplenium dentatum L. *Asplenium dentatum* Kunth

Polypodium phyllitidis f. *latum* (Moore) Proctor

9084

Polypodium phyllitidis f. *latum* (Moore) Proctor

14085

fungus on [illegible] plants

14086

Papaveris serpens (Sw.) Lamb.

[illegible]

14087

Psychotria patens Sw.

[illegible]

14088

Sporia stata Berk.

[illegible]

[illegible]

14089

Trichostema clavatum (Maxon) Proctor

[illegible]

14090

Habenaria quinquevittata (Muhl.) Sw.

[illegible]

14091

Eugenia perforata Urb.

[illegible]

14092

Utricularia expansa Brit.

[illegible]

[illegible]

9-23-54 woods on hillside, Kobb

14093 *Psittacium medium* (L.) Gaertn.
gig. leaf on tree trunk, deep woods, juvenile

14094 *Psittacium pubescens* Sw.
shrub 3' tall, fls yellow, fruit, axils reddish
p. stem black

14095 *Psittacium ...* (Jenm.) Underw. + Maxon
immature, lacking apical bud
in deep shade.

14096 *Jacobinia Beyrichii* Roll f. Orchid
terrestrial, stems, roots, leafy petioles, green
leaves, small green

14097 *Psittacium ...* (L.) Link
shrub 1' tall, leafy petioles, roots

14098 *Bocconia jamaicensis* Vahl H.C.
shrub 1/2' in fruit, fls. unopened

14099 *Psittacium ...* (Sw.) Gaertn.
tree, 25' tall, fls. yellow

141100 *Rhynchosia phaeoloides* DC

— *Rhynchosia phaeoloides* DC
a type not distinct

141101 *Daphnysium americanum* (Small) Schrad.

— *Daphnysium americanum* (Small) Schrad.
a type not distinct from *D. americanum* (Small) Schrad.
a type not distinct from *D. americanum* (Small) Schrad.

... forest ...

14102 *Diospyros tetragyna* Sw.
... of green fl. green ...

14103 *Pilea obtusata* HBK.
3' herb or shrub, fl. ...

14104 *Casuarina guianensis* (Aubl.) Benth.
tree of 15' tall 3" fl. green

14105 *Cypripedium acaule* L.
... fl. ...

14106 *Coccoloba tenuifolia* L.
...

14107 *Phyllanthus nutans* Sw.
... fl. ...

14108 *Lucaya tetrandra* (L.) Schum. Det.
... fl. ...

14109 *Guettarda argentea* Lam.
shrub 10' to 15' high

14110 *Psychotria nervosa* Sw.
shrub 10' to 15' high

14111 *Cleomeis capillaris* Cavend
shrub 10' to 15' high

14112 *Pisonia* (Vogel) Steud. & Griseb.
shrub 10' to 15' high

Jatropha divaricata Sw.

14114 *Portia succoxyloea* (Pursh) Gray
tree 25' high

14115 *Chepitia jamaicensis* Brit. ex Steud
shrub 10' to 15' high

14116 *Bumelia* Shrub
shrub 10' to 15' high

Very young - 4-2-1908
Leaves small - 1/2 inch

14117) *Coccoloba longifolia* Fernald ex Lindl
Tree 15' tall - fl. white.

14118) *Gyrotocnia repens* Weddell
shrub 1/2' tall - fl. white.

14119) *Coccoloba purpurea* Muir
Tree 15' tall - fl. white.

Psychotria *puberula* (Sw.) Merr.

14120 *Psychotria plicata* Urb.

shrub 10'

14121 *Tournefortia asteroides* DC.

shrub 12'

14122 *Fo Cordia Harrisii* Urb.

shrub 10' - 12' tall

14123 *Taygetta hirtellina* Lam.

shrub 12'

14124 *Cordia bullata* L.

shrub 10'

14125 *Bomarea swartziana* Cavend.

shrub 10'

14126 *Phyllanthus montanus*

shrub 12'

Bussara remanens L.

Abolona ~~Javanica~~ ^{Javanica & Prunus} TYPE

Phyllanthus rufus Sw.

Chenopodium Javanicum Griseb.

1413
14139

Phyllanthus ~~auriculatus~~ ^{auriculatus Sw.} (Sw.) Hornb.

Euphorbia ~~enryi~~ ^{enryi} f. sp.

Acrostyrium ~~Javanicum~~ ^{Javanicum} Hornb. & Prunus TYPE

14157 *Phalaris aff. longistylis* Spreng.

Cynodon sp. n.

Phytolacca ~~sp. n.~~ ^{artuscula (Sw.) Griseb.}

14158 *Acidocroton verrucosus* Urb.

14159 *Lonchocarpus* sp. n.

Meytinia verrucosa Urb.

14160 *Lonchocarpus patens* Urb.

Faint handwritten text at the top of the page.

Aug 9, 1888

Psychotria Brownii Spreng

Coccoloba Tanyana Urb.

14113 *Coccoloba tenuifolia* L.

Coccoloba tenuifolia

14114 *Psychotria patens* Sw.

Psychotria patens

14114 *Aeschynomene laevigata* Sw.

Aeschynomene laevigata

Coccoloba longifolia Fernald ex Lindl.

Coccoloba longifolia Fernald ex Lindl.

Erithalis hirsuta Urb.

Rondeletia polata Griseb.

Pezizomyces patens Sw.

Coccoloba longifolia Fr. & Link

Coccoloba longifolia Fr. & Link

Telluraria

unicolor

Calypotroche styriacalis Sw.

Phytophthora ~~arbuscula~~ arbuscula (Sw.) G. Mel.

Coccoloba tenuifolia L.

Tree 100' tall
- 9-23-41
fruit like

14158 *Coccoloba angustata* Frick ex Juit
tree 100' tall - fruit like

14159 *Cordia tozani* Urb.
9 - tree 100' tall - fruit like

14160 *Coccoloba subcordata* Merr.
tree 100' tall - fruit like

14161 *Miconia dodonaea* Cogn.
tree 20' tall - fruit like

14162 *Oplismenus strombus* (Lam.) R. & S.
tree 100' tall - fruit like

14163 *Centropus coccineus* (Vahl) Urb.
wood like tree 15' tall - fruit like

14164 *Cordia off. nitida* Vahl.
9 tree 20' tall - fruit like

Tralawney, east of Curra bank Oct 9-27-57
Coastal county on limestone

- 14165 *Synalageus brachyanthus* (Rich.) Ueb. Rich!
6' shrub fl. green
- 14166 *Psychotria alba* (L.) Ueb. Rich!
fruit tree fl. green
- 14167 *Phytostegia grandis* (Sw.) Mart.
shrub fl. green
- 14168 *Dorstenia discolor* Sw.
shrub fl. green
- 14169 *Schegelia hirsuta* (Willd.) H. B.
shrub fl. green
- 14170 *Clethra occidentalis* (L.) Steud. Lym.
tree fl. white
- 14171 *Polytaenium foliosum* (L.) P. B.
shrub fl. yellow green Rich!

2 miles from Ballinacorney in Tralee Co.

- 14172 *Stemodia nitida* L.
6' shrub fl. green

THE UNIVERSITY OF CHICAGO

THE UNIVERSITY OF CHICAGO
DIVISION OF THE PHYSICAL SCIENCES
DEPARTMENT OF CHEMISTRY
5780 SOUTH CAMPUS DRIVE
CHICAGO, ILLINOIS 60637

RESEARCH REPORT

REPORT NO. 1000
PUBLISHED BY THE UNIVERSITY OF CHICAGO PRESS
CHICAGO, ILLINOIS 60607

THE UNIVERSITY OF CHICAGO PRESS
530 NORTH DEARBORN STREET
CHICAGO, ILLINOIS 60610

THE UNIVERSITY OF CHICAGO PRESS
10 SOUTH BROADWAY
LONDON, ENGLAND W1C 2DU

THE UNIVERSITY OF CHICAGO PRESS
300 NORTH ZEEB ROAD
ANN ARBOR, MICHIGAN 48106

THE UNIVERSITY OF CHICAGO PRESS
100 Brook Hill Drive
West Nyack, New York 10994

THE UNIVERSITY OF CHICAGO PRESS
233 Avenue of the Americas
New York, New York 10013

THE UNIVERSITY OF CHICAGO PRESS
P.O. Box 170
Stanford, California 94305

THE UNIVERSITY OF CHICAGO PRESS
The Edinburgh Building
Shaftesbury Road
Cambridge, England CB2 2RU

THE UNIVERSITY OF CHICAGO PRESS
The Edinburgh Building
100 Brook Hill Drive
West Nyack, New York 10994

14173 *Cordia alliodora* L.

Ground of Walden
Cordoba, J. Cordoba

10' tree in 5' fringe

100' diameter - 50' tall

14174 *Mussaenda australis* DC.

12' tall 3' wide
fls. yellow
"Jim Rose"

14175 *Laguncularia maritima* Cav.

fls. white
10' tall

14176 *Stemodia*

14177 *Stemodia*

fls. yellow, orange
10' tall

14178 *Stemodia* (Daw.) Hervey

10' tall

14179 *Brya stenura* (L.) DC.

10' tall, shrub, fls. yellow

14117 *Pinguicula vulgaris*
In the wet meadows
along the stream, in marshy places.

14118 *Saxifraga pentagona* Willd.
In the wet meadows.

14119 *Filago nemorosus* Willd.
In the wet meadows.

14120 *Saxifraga hypnoides* (L.) Willd.
In the wet meadows.

14121 *Saxifraga rotundifolia* (L.) Willd.
In the wet meadows.

14122 *Kobresia scariosa* (Nees) Fritsch
In the wet meadows, the leaves are
very long and narrow, the
spikes are branched.

14123 *Carex gussonei* (Aubl.) Vahl
In the wet meadows, the
leaves are very long and narrow.

1. 10. 1880

14182 *Erythraea chlorostachya* (Sw.) DC.

Shrub 2' tall, dark green, flowers yellow

14183 *Urena lobata* (Sw.) Crinit

Shrub 12' tall, dark green, flowers white
with yellow, long green leaves
leaves 2' long

14184 *Viburnum elaeagnifolium* Moench

Shrub 10' tall, dark green, flowers white
leaves 2' long

14185 *Coccoloba longifolia*

Shrub 10' tall, dark green, flowers yellow

14186 *Tetraglossis hirsuta* (Sw.) Moench

Shrub 10' tall, dark green, flowers white

14187 *Urena lobata*

Shrub 18' tall, dark green, flowers white

2 shrubs on tree

14172 *Heterocentron subtriplex* (Hook & Grev.) A. C. Sm.
cult. soil, 10' to 15', 1917. 27.

14173 *Veronica tenuisecta* Bigg.
cult. soil, 10' to 15', 1917. 27.

14174 *Coreopsis grandiflora* Hoffm.
cult. soil, 10' to 15', 1917. 27.

14175 *Veronica tenuisecta* Bigg. var. *alba* Mold.
cult. soil, 10' to 15', 1917. 27.

14176 *Asplenium cordifolium* (L.) Presl f. *stueffii* (Munz) Presl
cult. soil, 10' to 15', 1917. 27.

14177 *Pentstemon lanceolatus* (Forsk.) K. Schum.
cult. soil, 10' to 15', 1917. 27.

14178 *Brassica napus* L. var. *capitata* L.
cult. soil, 10' to 15', 1917. 27.

14179 *Pentstemon lanceolatus* (Forsk.) K. Schum.
cult. soil, 10' to 15', 1917. 27.

14200 *Rhynchospora jamaicensis* Britton
erect, a divergent head, fl. green, seeds dark
shiny

14201 *Caroquinia strictum* (Lam.) King
tu of 20' in dense grass, all 12" fl
yellow green

Rhynchospora

14202 *Caroquinia*
tu of 20' in dense grass, all 8" fl pale pink
standard with bright green base
in dense
grass

Sporobolus

14203 *Sporobolus* ~~*spargantherus* Vahl. var. *strawsonii* (Vahl) Wats.~~
tu of 30' long spreading branches,
fl. green, partly, seeds conspicuously, smooth

14204 *Eleocharis longibracteata* (Lam.) Fernald
in fls, growing shaded limestone ledge in large
clump

14205 ~~*Blechnum*~~ *Blechnum purpuraceum* (Lam.) DC.
rare here, on limestone, fl. before leaves,
fl. more reddish, sep with streak of yellow

- 14206 *Juncus intricatirostris* (Sw.) Kunth
epiphyte on shrub or open soil, hillside,
fls. pale, bracts or filices, base of leaf
purple and
- 14207 *Spikendrum polyphyllum* Sw.
in moss on limestone ledge, full sun
in fr.
- 14208 *Vellaea* sp.
growing on trunk of tree trunk
- 14209 *Talabotia angustata* Britton
tree of 15', alt. 3" in fruit
- 14210 *Bumelia multiflora* Vahl
14' shrub of open, dry limestone hill, fork
as to like shape of the green, yellowish
& becoming corky, fls. pale, but of some light yellow
fls. yellow or orange, greenish
- 14211 *Campylotropis barrettiae* F & R
Polytaenium series
epiphyte on cortex, frs. greenish
- 14212 *Peperomia rotundifolia* (L.) HBK.
epiphyte forming long chains, suff. erect.

14213 *Fumaria pallida* with fungus
— on soil out pit

14214 *Ochroma pyramidata* (Cov.) Wats.
— two specimens of pit 1, L.P.

14215 *Psoralea cartilaginea* Murr.
— two of 16', new specimens

14216 *Caryocarpus glabra* Sw.
— small 12', new specimens

14217 *Tetramolax strobilifera* Sw.
— 10' tree, new specimens

14218 *Chamaechaetochrya* L.
— new specimens

14219 *Chamaechaetochrya* Sw.
— young tree 4', new specimens

14220 *Piper andryana* L.
— stem 4', simple, new white
new specimens?

14221 *Trigonostemon* (Lamour.) DC.
shrub of 6', var. *ovoides*

14222 *Cestrum* *diversum* L.
shrub of 8' fls. cream, fragrant

14223 *...* - 1955

14224 *Sonchus* *glauca* DC.
shrub fls. of 25' fls. yellow-green,
aromatic

14225 *Tagetes* *patula* L.
shrub fls. orange yellow

14226 *Sonchus* *oerfiae* DC.
shrub fls. yellow

14227 *...*
shrub fls. yellow

7-1-54

Handwritten notes at top of page, possibly "on top of hill"

14717 *Sanicula*
Sanicula floribunda Nutt.

14718 *Moss*
on bank

14719 *Moss*
on bank

14720 *Carex*
near 300' station

14721 *Piper anthracinum* Nutt.
shrub 4' tall on top of limestone hill

14722 *Phlox*
large shrub

14723 *Ilex scabra* F + R
*small tree, dropping branches, 12' in height
on top of limestone hill*

14230 *Pteris aquilina*
In woods near water, dry, shade

14231 *Pteris aquilina*
In woods on stream in fr.

14232 *Pteris aquilina*
In woods on stream in fr.
Leaves yellowish green,
stems yellowish brown.

14233 *Cardiophorus grandiflorus* Sw.
In woods on stream in fr.

14234 *Desfontainia tenuifolia* (Sw.) Griseb.
Tree of 20' tall, in fr., in woods, in stream, green

14235 *Schleicheria parasitica* Moench
In woods, on stream, edge of garden, in fr.,
along stream

14240 *Bambusa vulgaris* Schrad.
Tall, in fr., in woods, in stream,
about 60'

14241 *Pilea coccinea* (Willd.) Blume
In woods, on stream, about 16' tall, in fr., in woods,
along stream

1882 *Cassia fasciculata* Sw.
shrub 4 ft. in height, bark smooth,
flowers yellow, for green twigs
purple

1883 *Citrus vulgaris* Rossm
young of tree, to 15 ft. in
height

1884 *Chorizanthe affinis* (Sw.) Griseb
shrub 10 ft. in height, for purple
flowers

1885 *Hamelia corymbosa* Griseb.
shrub 10 ft. in height, to 7 ft. tall, fl. showy
yellow

1886 *Petalostemum dromyoides* Jacq
herb 10 in. in height for red
flowers

1887 *Passiflora speciosa*
herb 10 ft. in height, fl. yellow
flowers, leaves, in wood

11248 *Blasodendron* *resacum* (Sw.) Sw
 11249 *Euphorbia* *parviflora* Sw
 base of 2nd st. 1st fl. 1st fl. 1st fl.
 1st fl. 1st fl. 1st fl. 1st fl. 1st fl.

11250 *Tetragonia* *triangularis* (Sw.) Sw (3)
 1st fl. 1st fl. 1st fl. 1st fl. 1st fl.

11251 *Thymella* *glauca* (Sw.) Sw

11252 *Caryocarpus* *speciosa* (L.) Sw
 1st fl. 1st fl. 1st fl. 1st fl. 1st fl.

11253 *Bougainvillea* "*lucida*"
 1st fl. 1st fl. 1st fl. 1st fl. 1st fl.

11254 *Thymella* *glauca* (Sw.) Sw
 1st fl. 1st fl. 1st fl. 1st fl. 1st fl.

Ray's Lake, Ontario, Oct. 2-25-55

14255 *Sparganium angustifolium* Michx.
Small plant, very common

Ray's Lake, Ontario

14256 *Sparganium angustifolium* Michx.
Small plant, very common, some

14257 *Sparganium angustifolium* Michx.
Small plant, very common

Ray's Lake, Ontario, Oct. 2-25-55

14258 *Sparganium angustifolium* (Sw.) Michx.
Small plant, very common, some

14259 *Sparganium angustifolium* Michx.
Small plant, very common, some

14240 *Colobium ferrugineum* Bunge
Shrub 2-3 m high. Leaves 10-15 cm

14241 *Chromolaena* (L.) Hitchc.
Tree in the forest on limestone

14242 *Pogonatum paniculatum* L.
Shrub 2-3 m high. Leaves 10-15 cm
long.

14243 *Erythraea paniculata* (Sw.) Radlk.
Shrub 2-3 m high. Leaves 10-15 cm
long.

14244 *Eugenia denticata* (Sw.) DC.
Shrub 2-3 m high. Leaves 10-15 cm

14245 *Dysoxylum tinctoria* (Sw.) Cass.
Shrub 2-3 m high. Leaves 10-15 cm

14246 *Pontederia multiflora* (L.) DC. *Lythrum*
Shrub 2-3 m high. Leaves 10-15 cm
long. Flowers yellow. Fruit red.

14212 *Antirrhinum anthracinum* L. "yellow fruit"
tree of 30', dbh 2', fls blue white

14213 *Thalictrum flavum* Boxb.
small tree, fls white

Branches white

14215 *Salix alba* L. "white"
shrub of 8' in deep wood, fls green dark green
fls of 2-3 at top of stem, white

14220 *Hesperis matronalis* (L.) Desf.
tree of 15' dbh 3", fls green yellow

14221 *Salix alba* L.
shrub, fls white, fruit white
upper part purple, stem purple & pink edge
yellow base part & white

14272 *Cola acuminata* (Burm.) Schott. & Endl.

— tree of 20' dbh 3" fls white, corolla with
 purple line inside, fr green, petiole

14273 *Crescentia caryota* L. Calabash

— tree of 20' dbh 10" fls from old wood,
 corolla greenish yellow

14274 *ium*

— tree of 15' dbh 5"

14275 *Tillandsia tenuifolia* L.

— epiphyte

14276 *Tillandsia festucoides* Brongn.

— epiphyte, small, dark, red, coral

14277 *Tillandsia valenzuelana* D. Rost.

— epiphyte

14278 *Adiantum latifolium* Lam.

14279 *Chrysophyllum acuminata* L.

14200 *Theobroma cacao* L.
fl. cream, fr. - trunk

14201 *Capparis arborescens* L.
shrub of 8' fl. green

14202 *Peperomia rotundifolia* (L.) HBK
fl. white

14203 *Melastomaceae* ~~leaves~~ *Peperomia rotundifolia* L.
fl. light, pink, shrub of 2'

14204 *Peperomia rotundifolia* L.
shrub of 2' fl. white, 5' tall, fl. green

14205 *Peperomia rotundifolia* Mill.
shrub of 2' fl. white, 5' tall, fl. green

14206 *Peperomia rotundifolia* L.
shrub of 2' fl. white, 5' tall

14207 *Mormodes charantia* L.
shrub of 2' fl. yellow, 5' tall, fl. green

14288

Breadmount

4'5" ; subterminal 2 20' - dth 15' ; stalks fls

14289

Trigonotis fragrans Nutt.

... 10' ; bracts; crown, fls yellow; filament

St. George's Point on Claremont 7. 5. 85

14290

Helleborus viridis Sw.

... 10' ; bracts; crown, fls white; filament

St. George's Point

14291

Tellandria pallens Hook.

Breadmount

14292

Tellandria striatula L.

14293

Vernonia gibbata L. B. Sm.

14294

Seymouria monticola (L.) Remy ex Gray f. alba

Low ... of ...

14295 *Passiflora*
sp. ...

14296 *Plumbago zeyheriana* Rich. + Gil.
sp. ...

14297
Tree of 15', ...

14298 *Drymonia coccinea* (Sw.) DC.
Tree of 30', dbh 12", ...

14299 *Cryptanthus* ^{swartzii Vahl} ~~fruticosus Sw.~~
shrub of 11', fl. white ...

14300 *Tournefortia fragrans* (Rum. & Corne) Standl. ^{Pythag. 1897}
Tree of 20', fl. cream white

14301 *Guetaria argentea* Lam.
Tree of 25', branches ascending, fl. white

14302 *Senecio hollickii* Britt. & Griseb.
shrub, very shrubby, the dark green ...

14303 *Conostegia pallidissima* Sw. 14 Dec.
tree 20', fl. white

14304 *Conostegia ~~pallidissima~~ gemmacea* Mold
tree 20' dbh 2' fl. blue

14305 *Brossa caudata* (L.) Link. *perennial*
epiphyte, flowers yellowish green
leaves orange

14306 *Pleurothallis grandiceps* (L.) Rol. + Gal.
epiphyte, fl. greenish yellow

14307 *Leptocarpus muscivorus* (L.) Benth.
epiphyte

14308 *Staurium gemmiferum* Hook.
tree 30' dbh 8" fr. and: orange-brown
young yellowish at base

14309 *Platycodon longipes*
climber plant, perennial

14310 *Phlegmatium serotinum* (L.) Parlat.
climber, bark at 10' cut

Zone of hills - 2-3-55 St. Anno.

14311 *Psychotria pectinata* (Willd.) Schott.
erect, upright herb

Barro Colorado

14312 *Passiflora elongata* Sw.
shrub of thickets, fls. pale purple
soft, green, fls. white-green

14313 *Syntherisma alpinum* Sw. Psychotria?
shrub of 5' fls. green

14314 *Passiflora tetroylytra* L.
herb of 10', erect, with fls. pale purple
soft, glaucous green

14315 *Alvaradoa jamaicensis* Benth.
herb of 10', erect, with fls. pale purple
to dark purple, soft green

14316 *Sperma. Tenuosa* Jacq.
shrub succulent fls. white

14317 *Berlinia lutea* L.

Shrub 15 ft. high

14318 *Passiflora ligularis*

Shrub 10 ft. high

14319 *Symplocos tinctoria* L.

Shrub 15 ft. high

14320 *Ardisia cuneata* Sprague

Shrub 10 ft. high

Shrub Cave Valley 27350

14321 *Populus serotina* Hitchc.

Shrub

12922 *Canavalia altissima* Maxf
small tree, young tree

12923 *Styloban glauca* L.
tree

12924 *Styloban glauca* L.
tree

12925 *Thalysia hastata* (Tuc) Santa
small tree, large fruit

12926 *Melastoma canariense* Small.
tree of 5' f. orange fruit coll.

12927 *Rondeletia scutellata* L.
small bush or tree of 12' f. green

12928 *Bomarea maculata* Jacq
Tree of 12', all 5' f. green, 5' f. red
L. dark green, var. white

14329 *Cacta thomasi* K. Stam.
shrub 3' high

14330 *Hemelia propinqua* Old
shrub 5' high

14331 *Chorizanthe fadyenii* (H. & A.) Guss.
shrub 3' high

14332 *Chorizanthe comina* (L.) Guss. ex
shrub 3' high

14333 *Zanthoxylum paniculatum* F. & W.
shrub 5' high

14334 *Bouaneria succulenta* Perry
shrub 12' high, white flowers
suffrutescent

14335 *Albizia elata* "Muhlenbergii"
shrub 12' high, white flowers

Low ridge of the ...
... ..

14200 *Phyllanthus longipes* Webster
shrub of 10' stem, all 1 1/2"

14201 *Mussaenda* (Sw.) F. & B.
shrub of 10' fl. cherry, stem ... purple

14202 *Banisteria swartziana* Griseb.
shrub of 10' fl. bright orange

LITTORAL PLANT at Ground

14203 *Cordia* ~~...~~ *...*
shrub of 5' fl. bright purple, yellow

14204 *Coccoloba staminea* (Griseb.) Mez.
shrub of 10' fl. yellow, stem ... purple

14205 *Tetraglochin pallens* (Spring) Cogn.
tree of 20' fl. white, to stem ... purple

14206 *Krugiodendron ferrugineum* (Vahl) Urb.
shrub of 12' fl. bright green, dull, ...
fl. deep red-purple

14343 *Stemona stellatum* Jacq
erect, scrambling shrub, fl. green, fruit of
15'

14344 *Ananomis fragrans* (Sw.) Griseb (ex. Krumm)
shrub, fl. white, fruit yellow

14345 *Dryopteris occidentalis* (Sw.) Kuhn & Griseb
herb, fl. white, fruit black

14346 *Cucumis schultzei* Urb. (ex. Krumm)
shrub, fl. white, fruit green

14347 *Piperaceae pedata*
erect, scrambling shrub

14348 *Lycopodium ovalis* (Sw.) F. & R.
herb, fl. green

14349 *Cestrum corymbosum* Lam.
shrub, fl. white, fruit of 15'

14350 *Passiflora jamaicensis* Wurf.
vine, fl. white

10000 of
...

10001 *Chrysophyllum olivaceum* L.
... ..

10002 *Eugenia*
...

10003 *Croton bicuspidatus* L.
...

10004 *Eugenia glabrata* (Sw.) DC.
...

10005 *Eugenia*
...

10006 *Croton laurinus* Sw.
...

10007 *Castegia nitida* (Hook.) Griseb.
...

14358 *Portulaca multicaulis* (A. DC.) Buhse
shrub of 15' height, green, fl. pink
fruit yellow

14359 *Collinsonia scutellaria* Sw.
erect herb, 1-2' tall, fl. yellow
leaves dark green above, pale beneath
fruit yellow green

14360 *Portulaca atherodes* L.
shrub of 8' height, green, fruit
white

14361 *Tillandsia concolor* Sw.
epiphyte, 1-2' tall, fl. yellow
leaves purple green

14362 *Stelis trichantha* Sw.
herb of 1' height

14363 *Mimosa rugosa* (Sw.) Benth
shrub of 9' height, fl. yellow

14364 *Bouvardia carolinensis* (L.) Kunth
erect herb, 1-2' tall, green, fruit
brownish

From the Lake, 1872, 1873, 1874, 1875
at the top of the hill

12315 *Solanum torreyanum* Vahl.
fruit small, green, like a cherry, 1/8
to 1/4 inch long, yellow

12316 *Scandelyphyllum torreyanum* Vahl.
small, 1/2 inch long, 1/4 inch wide
with green and red of purple

12317 *Fraxinus*
from the top of the hill

12318 *Fraxinus*
from the top of the hill

12319 *Pharum glabrum* HBK.
green, depression between joints black

Rancho Santa Ana, Trabuco, 7-11-54

14370

Croton

shrub 10'

14371

Phyllanthus californicus F & P

fls. a little yellow, yellowish green

2" wide, 4" high, in bud

leaves 2" long, 3" wide

14372

Thylogium glaberrimum

in fruit, in bud, 1/2" long

14373

Cestrum mariscanum Th. Proc. Kennell

shrub 10'

14374

Caryocarpus monanthus (Sw) DC

shrub 10'

14375

Melastoma ~~sp.~~ *obtusifolium* Britton var?

shrub 10', fls. pink, to 1/2" long

14376

Sarcocolla gemmifera Brit.

climber, shrub with big branches of white

leaves

Plants of the ...

14376 *Calliandra ^{comosa (Sw) Benth 61'} ~~prostrata (Juss) Benth.~~*
shrub of 3', ...

14377 *Cryptanthus*
shrub, 17', ...

14378 *Erythroxylum rotundifolium* L.
shrub of 10', ...

14379 *Tournefortia patens* Walp.
shrub of 10', ...

14380 *Acidocroton peruvianus* Walp.
shrub of 8' to 11', ...

14381 *Neuhausia quadrangularis* Benth.
shrub of 5' to 10', ...

14382 *... ..*
shrub of 12' - 15' tall

14385 *Argemone laevigata* Sw. Eng. herb

sh. of 9' fruit low, smooth, br. br.
green, 5 ribs, cap. 1/4" diam.

14386 *Sporium yuccae* Vahl

sh. stem soft fr. bl. pink purple

14387 *Sarcocolla multiflora* (Sw.) K. & L.

sh. of 9' fruit low, green, 1/4" diam.

14388 *Argemone tetragona* Sw.

sh. of 9' fruit low, green, 1/4" diam.

14389 *Argemone*

sh. of 9' fruit low, green, 1/4" diam.

14390 *Polemonium pulchellum* Guss.

sh. of 9' fruit low, green, 1/4" diam.

14391 *Saxifraga cuneifolia* Desf.

sh. of 9' fruit low, green, 1/4" diam.

Royal Victoria Building 2 1917
London College

14390 *Phytanthes*
stem of 12' plant at ...

14391 *Calyptranthes zeylanica* (L) Sw.
... leaves yellowish

14392 *Passiflora longifolia* Trichostema
stem of 12' plant at ...

14393 *Phytanthes coccinea* F & R
stem of 12' plant at ...

14394 *Coccoloba* *bracteata* Link.
stem of 1' plant at ...

14395
stem of 5' plant at ...
green
Euphorbia

14396 *Maytenus*
stem of 15' plant at ...

- 14398 *Agave luykii* (Wright) Nees
 Two of 15', dark green, light brown,
 in diameter, both very long
- 14399 *Trinidadia hemipinnata* (L.) ...
 one of 15' ...
 of 20' ...
- 14400 *Callitriche coccinea*?
 plant ...
 ...
- 14401 *Phyllanthus serotinus* F & P
 ...
- 14402 *Broughtonia sanguinea* (Sw.) R. Br.
 ...
- 14403 *Bunickia swartziana* Camb. ...
 ...

of the

14140 *Asplenium adnigrum* Hook.
... ..

14141 *Fissus ruber* Hook.
... ..

14142 *Asplenium adnigrum* (Hook.) Presl
... ..

14143 *Phyllanthus*
... ..

14144 *Polygonum cordatum* L. Rumic
... ..

14145 *Abundant*
... ..

14146 *Reptantia* Lycop
... ..

14122 *Zinnia eliptica* Sw.
shrub of 12' to 15' green, to height 12'
July

14123 *Phyllanthus montanus* Sw.
July

14124 *Zinnia*
shrub of 12' to 15' green, to height 12'

14125 *Miconia americana* L.
tree 3' fl. on stem wood fl. white
slightly yellowish

14126 *Tournefortia* ^{new nigricans shrub} *fragrans* (Dum. & Lam.) Small.
shrub or tree to 25' abundant fl. green

14127 *Passiflora speciosa* (L.) var. *tyana* (L.) (Chodat)
vine of 20' with purple flowers

14128 *Centropogon* *artemisia* Sw.
Centropogon lucida (Sw.) Benth.
vine of 20' fl. purple
slightly yellowish

14129 *Phyllanthus* *grandis* (Sw.) Mart.
shrub or tree of 20' to 25' fl. yellow

Plumage
... ..

11419 *Slyx matutinus* Sw.
shd of 11
... ..

11420 *Coccyzus erythrophthalmus* L.
shd of 11

11421 *... ..*
shd of 11
... ..

11422 *Cassidix bistrigatus* F. & G. *Phalaropus*
shd of 11
... ..

11423 *Acridothera tristis* Sw.
shd of 11
... ..

11424 *Chrysopygus stricklandi* L.
shd of 11
... ..

11425 *... ..*
shd of 11
... ..

14422 *Onoclea gamosema* (Blond.) Kuhn.
shrub 10' tall. fl. white. in
open woods. fronds dark green, young fl.
red.

14423 *Onoclea longearia* DC (Bull. Bot. Soc. Paris) ex Steud.
shrub 10' tall.

14424 *Onoclea repens* Lam.
shrub 10' tall. fl. white. in
open woods.

14425 *Onoclea staminea* Cr.
shrub 10' tall. fl. white. in
open woods. fronds dark green, young
red.

14426 *Onoclea tetrandra* (L.) K. Schum.
shrub 10' tall. fl. white. in
open woods.

14431 *Onoclea*
shrub 10' tall. fl. white. in
open woods.

August 20 - one ...

by ...

14132 *Stemodia papillosa* Vahl.

... ..

14133 *Tillandsia ...*

... ..

14134 *... ...*

... ..

14135 *... ..*

14136 *Schubertinia polycephala* (Baker) Gray.

14137 *Tillandsia ...*

W. L. C. ... 7-5-55

1441 *Pharisma* ...

1442 *Pharisma* ...

Nectandra ...

Lonicocarpus ...

1442 *Pharisma* ...

1887

X of deep wood on limestone at Clark's farm
near St. Louis

St. Louis, Mo. June 25 1887

1887 *Prunella tinctoria* L.
tree of 30 feet, green fruit

1887 *Prunella tinctoria* L.
tree of 10 feet, all 47, 179 ft. green fruit

1887 *Capparis flexuosa* L.
small bushy plant

1887 *Capparis cynophallophora* L.
tree of 10 feet, fruit

1887 *Chamaecrista*
tree of 30 feet, all 47, 179 ft.

1887 *Piscaria strachaniana* Spring
small tree of 10 feet, all 47, 179 ft.

14452 *Scirpus setosus* Schreb.
small plant, fruit

Merced 2.00 mi. S. of San Juan 1950

14451 *Spathula setifolia* L.
plant of 20; fl. all at top, fl. pinkish white
white, egg fruit red

14452 *Albizia berlandieri* (Benth.) F. & R.
shrub 1/2 m. high, fl. 10'; dot fruit

14453 *Boumiera succulenta* Gray
shrub or small tree of 15'; fl. white, bracts green
above, light below

14454 *Psychotria albissima* DC.
shrub of 12'; fl. white, fr. green

14455 *Mitrospania brownii* Walp.
tree of 25'; bark shiny dot above, yellowish
below, fl. red-brown

W. 1956

7-6-55

Albizia verticillata (B. Mill.) Mez

12/156 *Hydrocotyle procumbens* Merr.

Sh. 6' 12',

12/157 *Strobilanthus glaber* L.

young tree of 12',
... ..

12/158 *Smilax*

... ..
... ..

Woods of pits - woods

14459 *Cassia uniflora* Willd
One of the plants in the woods of pits

14460 *Cassia uniflora* Willd
One of the plants in the woods of pits

14461 *Phagnalon minus* (L.) DC
One of the plants in the woods of pits

14462 *Cassia uniflora* Willd
One of the plants in the woods of pits

14463 *Cassia*
One of the plants in the woods of pits

14464 *Epipactis atrorubra* L.
One of the plants in the woods of pits

14465 *Epipactis atrorubra* L.
One of the plants in the woods of pits

14466 *Epipactis atrorubra* L.
One of the plants in the woods of pits

14462 ...
... ..

14463 ... *Strombosia* *prostrata*

14464 *Agave*
... ..
to report

14469 *Passiflora*

14470 *Euphorbia*

14471 *Kalimeris*
fl. yellow

14472 *Crotalaria retusa* L.
... ..
a leaf

14473 *Eschscholzia* *perfoliata* Jacq.
... ..

14466 *Meloboris aspera* (Jacq.) Standl. ✓
Shrub, fr. white

14467 *Delichon jamaicense* Jacq.
Shrub, fr. white, 20' tall, in open field
14468

14469 *Persea caribaea* (L.) Mey.
Shrub, fl. yellow, wood of fruit

14470 *Dyphala rotundifolia* (L.) R. Br.
Tree of 25' fl. white, shiny

14471 *Sporobolus blinckii* (Jacq.) Presl.
Shrub, fr. white, sticky on base of the substrate
pink in center

14472 *Reichardia brasiliensis* Gouy. ✓
Shrub, fr. white - persistent

→ *Conyza sp.* ✓

14473 *Chloris petraea* Sw. ✓

14474 *Sporobolus*
Shrub, fr. white, fl. pink

14472 *Baccharis bracteata* L.
in the ground and

14473 *Conium*
shrub, 1 m. high

14474 *Artemisia parviflora* L. var. *caespitosa* (L.) Cav.
in the ground, very common

14475 *Conium maculatum* Pers.

14476 *Microseris zapotillana* (Gray) Hillb.
low, 30 cm. high

14477 *Conium*
in the ground, very common

14478 *Lycium molle* Cav. Corp.
shrub

14479 *Conium maculatum* Pers.
in the ground, very common

11490 *Phytolacca*
fl. yellow green - plant 1' 15" tall

Woods on limestone outcrop, Mt. Baldy

11491 *Saxifraga*

spec. of spec. name

11492 *Phytolacca nutans* Sw.

shrub 1' tall - 1' tall - 1' tall
fl. green

11493 *Erythronium confusum*

shrub 1' tall - 1' tall - 1' tall
fl. white

11494 *Polygonatum multiflorum* Sw.

shrub 1' tall - 1' tall - 1' tall
fl. white

11495 *Rivina humilis* L.

waxy herb 1' tall - 1' tall - 1' tall
fl. white

11496 *Cassia bicincta* Sw.

shrub 1' tall - 1' tall - 1' tall
fl. yellow

14497 *Banksia montigena* Griseb.
at 1/11, be engraved

14498 *Curtis* *Curt Pond* - 2-5-55 - 1 full specimen
with head
73'

14499 *Carex grandiflora* (L.) Willd. ^{specimen} ^{surround 2, 3}
shrubby, sterile, water perennial, scattered in water.

14500 *Plantago* *Plantago*
rhynchos *rhynchos*

14501 *Sagittaria Fimbriatipes longiloba* (Pritz.) Link.

14502 *Chlorella* *Chlorella* *Chlorella*

14503 *Cyperus* *Cyperus*

14504 *Cyperus clactylon* (L.) Pers.
Banksia *Cross*

14505 *Commersonia latifolia* L.

14505 *Paspalum distachyon* Poit. Grass
young shoots

Slip distich - 2-4 mi SW of Lanes

14506 *Baccharis brevifolia* L.
tu of 40' dbh 12" to height below soil
green dull above of brown

14507 *Baccharis monnina* (L.) Presl. Sedge
small plants in tu of 20-30 cm tall
with 1-2 tu

Along road through S. Lanes
Road Pine Canyon 1.5 mi ^{SW} N of Fullerton

14508 *Carex* *jamensis* Link.
young tu. 1-2 branches to 2' tall green

14509 *Carex* *jamensis* Link.
tu of young branches, to 2' tall
inflorescence yellow-green
Slip distich

14510 *Plectranthus*
young in a tu of very green to 1' high

St. J. rd. Thgt. some distance 7 7 7

14511 *Stenotaphrum secundatum* L.
S. J. rd. ^{road} ~~road~~

14512 *Carolinia x. jamaicensis* Nutt.
at the point of the road scattered plants.

14513 *Rhynchospora biflora* (Jacq.) Mill. det. ^{Sperry}
at the point of the road scattered plants
to the grassy field, at the point of the road
swampy area

14514 *Scleria racemosa* L.
at the point of the road scattered plants

14515 *Cyperus articulatus* L.
plant to 4' tall

14516 *Scariosa americana* L.
swampy area, abundant

14517 *Eriochloa gigantea* (Walt.) Kunth. ^{Gross}
tall plant to 7', with purple flowers, etc.

Slippery Elm - 2-1/2 mi S. of Leesville

- 1514 *Desmodium tetrapinnatum* Sw.
shrub 2-3 ft. in height, with white
flowers, in the woods, not very common
- 1515 *Panicum ziganioides* HBK.
erect, grass-like, common in the woods
- 1516 *Tillandsia "Black Mountain"*
very yellowish, *T. elongata* (Sw.) Mez. subumbellata (Bk.)
Lam.
- 1517 *Tillandsia usneoides* L.
shrub, 7 feet high
- 1518 *Chresta trifida* L.
shrub 1-2 ft. in height, with white
flowers
- 1519 *Rhynchospora clypeolata* (Sw.) Nutt.
shrub, with white flowers
- 1520 *Baccharis elongata* Sw.
shrub, with white flowers
- 1521 *Coccoloba indica* Choisy
fl. white, in the woods

St. Elizabeth's Slips about 2 mi. S. of Snow
7-7-55

14526 *Asplenium minus* Jacq.
fl. white, br. slightly flab., + crisp stem
truly a cutting

14527 *Lantana argentea* Willd.
shrub fl. white with yellow center

14528 *Mikania micrantha* HBK.
fl. white, br. semi succulent, abundant
in some grass areas

14529 *Sporobolus vaginatus* Poiret
perennial grass fl. brownish

14530 *Cyperus ligularis* L. bridge
tall cane, br. white, rigid

14531 *Cyperus arifolius* (L.) Steud.
shrub fruit green, fl. white

14532 *Phytolacca*
tall shrub to 4'

St. Bern - vegetation - postcard of Anderson
2-2-55

4533 *Grasshopper* *fulvipes* (Sw.)
Agrostis *sp.*

4534 *None*

St. Bern - vegetation - postcard of Anderson 2-7-55

4535 *Panicum condanum* Nash
sp.

4536 *Panicum virgatum* L.

4536a *Panicum multigermum* Schrad.

4537 *Panicum* *sp.* *sp.*
sp.

4538 *Polygonum persicaria* L.
leaf of wet areas, fl. white

4539 *Polygonum* *sp.*
leaf of wet areas

14540 *Thalictrum* *guyardii*

14541 *Sedum* *erectum* *var. angustifolium*

14542 *Spermacoce* *Tenax* *L.* K. & P.
Herb of ...

14543 *Platanus* *occidentalis* *R. & P.*
Herb, plant ...

14544 *Tellandria* *foeniculata* *Suic.*
epiphyte

14545 *Bernardia* *cordata* *Sw.*
epiphyte, ...

Shops - near house in district 2. Feb 1954
Black River - 207-55

4548 *Verbena scabra* Vahl

Herb of marsh, to 8 ft. white

4549 *Stemodia adscendens* (Sw.) DC

erect herb of marsh area fl. purple-purple

4550 *Cynoctonum nitroideum* (L.) Britton

Herb of marsh area fl. white

Loganville

4551 *Macromia brownii* (Sw.) Britton

Herb of marsh area fl. white

4552 *Syngraphis foliolifera* L.f.

Herb of 450, alt. 5' fronds slightly
pubescent, white, not abundant fl. red-
swampy area

4553 *Callitriche montana* Britton

Herb to 10' fl. white - swampy place

Palmer

4554 *Tillandsia elongata* (HBK) var. *subumbellata* (Baker) LBB.

Herb of swampy yellowish

14553 *Crocoscyx goniformis* (Wats.) Cassin
herb. fl. white, fruit yellow
green with white spots

14554 *Cordia alliodora* Vahl.
tree of 18', fr. green, fruit yellow

14555 *Passiflora pruriens* Howard
tree of 50', alt. 3', old fr. (greenish)

14556 *Commelina hirsuta* HBK.
herb. fl. white, fruit
green

14557 *Bromelia chlorocarpa* Tenore (L.) Griseb.
tree of 20', fr. green, fl. yellow, white

14558 *Bromelia obtusifolia* L.
plant of 15', fl. white

559. *Mimosa* ... Schum & Thonn.
... ..

560 *Coronopus didymus* (L.) S. & Sm. Small
... ..

561 ...
to 10", fls. rose purple

562 *Colinus sambonensis* Lour.
... ..

563 ...
... ..

Sesuvium ...

564 *Bambusa montanum* Sw. ...
... ..

565 *Gomarus glabra* Vahl.
... of 20' dbh 4", fls. ...

14566 *Castanopsis wilsonii* Griseb.
with understory of 8' to height below

14567 *Aspidium punctatum* Griseb.
tree of 30' dbh 15" / green, roots
perennial from open soil.

St. Elizabeth - Compost Mountain

14568 *Coccoloba*
in fields to the west

Manchester - Middleville - 1855

14569 *Cassia grandis*
tree of 25' dbh 15" / fl. and some white

around tractor & barn

4570 *Rourea paucifoliolata* Planch

Reynolds vine

4571 *Schoepfia multiflora* Vahl

4572 *Clasodanthus diocum* (Moq.) Cassid

tree of 20' tall in the garden with purple

4573 *Muntingia calabura*

tree of 10' greenish yellow, after fruit, white

4574 *Ardisia*
bushy, a mass of dark waxy green

4575 *Coccoloba aculeata* Jacq

shrub of 12' light green with purple and yellow white

Reginald Ruppert, 1/13/56

14576 *Gracillaria*

in water of 10', 30', 3', brown, scabrous yellow
clay with white base, edges strongly colored
mottled

14577 *Miconia laevigata* (L.) DC

in soil 7', 7 3' plant

14578 *Phemeria*

small branched tree of 20' plant

14579 *Coccoloba longifolia* Franch & Rod

tree of 15' plant, etc. etc. etc.

Reynolds - Transvaal Nov 1854

50 *... ..*
Tree of 30', dbh 12" fr green

51 *Castanea*
Tree of 25' dbh 6" fr cream

Reynolds 11/1/54

52 *Coccoloba montana* Merion.
Tree of 20' dbh 8" fr green

53 *... ..*
Tree of 30' dbh 14" fr yellow, bark thin
and green

54 *Xylocarpus muricata* L.
Tree of 20' dbh 8" fr yellow

55 *Bumelia myrtilloides* (L.) Mill.
Tree of 12' dbh 4" fr white

56 *Diospyros* (L.) Dec. + St.
Tree of 20' dbh 10" fr white

12, 1955

Ficus repens Walld.

tree 10' high

Manihot zeylanica (Jacq.) Britton
tree 10' tall

Pouteria multiflora (A. DC) Benth.

tree 10' tall

Manihot - A

tree 10' tall

Pouteria multiflora (A. DC) Benth.

tree 10' tall

11-155

Mitrospora bicolor (Sw) Berk

tree 10' tall

Stemodia acuminata Less.

tree 10' tall

Allophylus garciniana Radlk.

tree 10' tall

101 *Ponthecia racemosa* (Walt.) Mohr.

Leaves only, off air, 1/2 inch long, blue
flower, white green

102 *Centropogon setaceum* (Lindl.) Schtr.

Leaves only, off air, 1/2 inch long, blue
flower, white green

103 *Alchornea latifolia* Sw.

Leaves only, off air, 1/2 inch long, blue
flower, white green

104 *Pottlandia microsepala* Vahl

Leaves only, off air, 1/2 inch long, blue
flower, white green

105 *Casuarina guineensis* Vahl
(cult.)

Leaves only, off air, 1/2 inch long, blue
flower, white green

106 *Cassia latifolia*

Leaves only, off air, 1/2 inch long, blue
flower, white green

1-14-56

107 *Banisteria jamaicensis* Vahl fruit

July 30, alt 10, fr green

Reynolds 1-1956

- 14601 *Columnea javanica* (Vahl.) Motson
- 1 specimen, fl. magenta, 2' tall, in soil
in a large, empty, bowl
- 14602 *Zanthoxylum thymanthemum* Moench
- 1 specimen, fl. white

Wooded area, 14601-14602

March 1956

- 14603 *Centrosema multiflorum* (A. DC.) Benth
- 1 specimen, fl. white, 11" tall, in soil
in a large, empty, bowl

- 14604 *Senecio hollickii* Britton & Greene
- 1 specimen, fl. white, in soil

- 14605 *Mentha javanica* (L.) Merr.
- 1 specimen, fl. white, in soil

- 14606 *Reynoldsia peruviana* (R. & P.) Mey.
- 1 specimen, fl. white, in soil

- 14607 *Myrtillus corymbosa* Vahl
- 1 specimen, fl. white, 20" tall, in soil
in a large, empty, bowl

1000

1001

1002

[Faint, illegible handwriting]

11/18/52

Cynanchum leptocladum (Benth) Stearn
~~Mitella~~

herb, leafy green, sepals green, fls yellow-green.

herb, with terminal out curved pet.

14615

herb on soil, prostrate, 1-2' high

2 mi W of Albion, alt 3000, 11/18/52

14616

Phyllanthus subulatus (Sw) Griseb.

herb of 6' shrub on limestone hill top

14617

Lythrum foeniculis A. Gr.

herb of 2' shrub, fls yellow, bracts green
leaf grey, smooth, elliptic

14618

~~*Psychotria patens* Sw.
Panicum densiflorum (Jacq) DC.~~

herb of 10' fls grey-blue, deep arocha

9

14619

Phyllanthus subulatus (Sw) Griseb.

herb of 6' to 8' prostrate, in arocha

14618

Ipomoea occidentalis (Jacq) Roth.

herb of 1' to 2' somewhat spreading, fls green

- 4619 *Asplenium adnigrum* Trimen
 shrubby plant, stems prostrate for 1/2 ft
 to 1 ft, green above, glaucous
- 4620 *Tetraschidium rubrovenium* Pezom.
 Tree of 25' dbh 4" to dark green above
 bright below, stem pale tan, fls yellow
- 4621 *Arthrosterma fragile* Lindl. 11/2 ft
 erect shrubby plant, herb, to 8', fls some
 purple
- 4622 *Psychotria uliginosa* Sw.
 tall shrubby plant to 8' stem for bright green
 orange to dark green above, pale below
- 4623 *Erythrocloe plantaginea* (L.) F & R Arboreal
 terrestrial on forest floor, stems at base prostrate
 & woody & woody, no basal roots noticeable
 fls white.
- 4624 *Ferromes occidentalis* (Gray) A. R. Pitt. 11/2 ft
 shrub to 8', fls green, stems purple
 to concolorous

14615 *Thelypteris sancta* (W. Prater) *var. magna* (Jen.) Prater
woodland

14626 *Solmes lanceolatus* (L.) DC
... ..

14627 *Pennisetum* *Dioscorea polygonoides* HBK
... ..

14628 *Passiflora sericea* Luss.
... ..

14629 *Boehmeria* ^{amata?} *reniflora* Jacq
shrub of 11' fl. yellow
... ..

14630 *Pontederia pauciflora* (Sw.) Torr & G.
... ..

14631 *Begonia* ^{purpurea?} *obliqua* K.
woodland,

14632 *Gonolobus brachyanthus* (R. Prater) HBK.
shrub of 12'

1633 *Chloemia pyrellana* Griseb
shrub 3'

Leparia stata Lamth.

shrub 10' high, fr. dry, ...

1635 *Stenochyrtus speciosus* (Jacq.) Lamth.
shrub 4 ft. ...

1636 *Trichomanes Philopterium* Kunze
in ...

Vicia regia (Griseb.) Harms.
...

1637

Kangaroo ...
shrub 10' high, ...

1638 *Meriania punctilobus* Benth.
shrub 7-10', fl. white, ...

1639 *Phyllanthus axillaris* (L.) Muell-Arg.
axillaris (L.) Griseb.
shrub 10' high, ...

1640

Sambucus

shrub 10' high, ...

Dangerous Cove 11/19/56 Trebawn,
Cyananthus atrovirens (Schl.) Stearn

14641

~~Metastelma~~ sp.

erect, leafless, vine, fl. red

14642 *Conoclinium polita* Jancz.

shrub

14643 *Andropogon tenuifolius* Sw.

shrub 10' long, clusters of green-yellow

14644 *Forsteronia floribunda* (Sw.) A. DC.

vine on cliff, in tan, fl. yellow, 1-2'

14645 *Calceolaria urbinii* & *C. nuttalliana*

epiphytic, climbing shrub, fl. yellow, 1-2' on cliff face

14646 *Commersonia Zibenthiana grandifolia* Sch.

shrub, fl. white

14647 *Begonia glabra* Nutt.

shrub climbing, fl. white, to partly darker
green above

14648 *Cenovelia atrovirens* Macf.

erect, climbing, vine, seeds brown

- 1649 *Xylocarpus fawcettii* Vahl.
shrub of 10' fl. yellowish
- 1650 *Psychotria baltisiana* DC.
shrub
- 1651 *Calathea*
vine in forest on steep slope of soil
- 1652 *Bursera*
erect shrub of 12' with long glandular bracts
for glandular hairs
- 1653 *Zizyphus*
vine of 35' dbh 6" for years, stiff fruit
- 1654 Moss *Grouthella muscivora*
- 1655 Cucurbit
vine fl. yellow, fruit of lower valley
- 1656 *Rhytidophyllum grande* (Sw.) Mart.
single stem shrub to 10' fl. yellow
- 1657 *Piper arboreum* Aubl.
erect shrub to 15' ^{spike} fruit, white, velvety flower

Rangost Cove, Trabonny 2/19/56

14658 *Boussieria*

shrub 7-8' fl. green

14659 *Coccoloba trigona* Urb.

tree 20' dbh 3" fl. green fruit red

14660

Ciconosicya periformis (Maxf.) Griseb. Succulent
vine at roadside cut, small fl. red, white
of green stamens

14661

Meytenia girans Urb.

shrub fl. green

14662

Cyrtia monticola DC.

shrub 10' fl. red

14663

Hallenia peruviana Myr.

small tree 10' near Barant Hill

14664

Bauhinia

succulent shrub 10' fl. yellow, Leontideae
low SE of Waintabat PO the 2850

14665

Psychotria

small shrub 2 1/2'

Rangost Cove

666 *Pithecolobium alexandriae* Vahl.
small tree / 10, seeds black & green

667 *Trichilia polyneura* Vahl
small tree / 12'

668 *Asplenium procurrens* L.
in T. Hill, 1. 1. 1. 1.

669 *Scaevola thamnia* L.
shrub of 8' in white

670 *Scaevola*
shrub of 8' fl. pale lavender

671 *Cassipouira parviflora* L.
rare, shrub 10'

672 *Tournefortia*
shrub of 12' in white & yellow
Dried Hill area

673 *Tournefortia staminea* Griseb.
shrub of 10' in white & 10' fl. white?

Parry's Cove, Delaware, 1/19/56 HPS

- 14674 *Centrosema*
shrub 15', fl. white
- 14675 *Lonicera sp.*
in soil; shrubby plant
- 14676 *Cornus*
shrub 10', fl. red
- 14677 *Androsace (Trigonis) tinifolia* Sw. v. *trigonis*
(Walt.) Steud
- 14678 *Theraps*
tree 20' fl. black
- 14679 *Androsace tinifolia* Sw.
tree 20' fl. white
- 14680 *Jatropha divaricata* Sw.
shrub 15', fl. cream, fr. green
- 14681 *Psychotrias pedunculata* Sw.
- 14682 *Prunus myrtifolia* (L.) Wats
tree of lower cliff slopes, to 60', dbh 10" fl. white

- 1653 *Coccoloba peruviana* Lindl
stem of 12' tall
- 1654 *Elanthe*
stem of 12' or more fls greenish yellow
- 1655 *Cordia macrophylla* L
stem of 20' tall, leaf with extra. short,
- 1656 *Hyalopis glabra* L.
stem of 15', alt 25', fls green
- 1657 *Psychotria strobilifera* Urb
1' stem
- 1658 *Ternstroemia* sp. nov.
stem of 15' long, making 1 stem
- 1659 *Ipomoea*
vine
- 1690 *Croton lucidus* L.
stem of 16', fls greenish white
- 1691 *Cassipourea brittoniana* F. & R. Chrysothrix
stem of 20', fls yellowish green

14701

Columnea perbarni Stearn et al

14702

Portulaca multiflora (L. DC.) Boeckl

14703

Leucis triandrus (Sw.) Kuntze

14704

Delonix regia (Boisr.) B. & P.

14705

Croton retusus Benth

14706

Stenochyrtus speciosus (Jacq.) Smith

14707

Cassia obtusifolia L.

14708 *Waltheria laurifolia* (Vogel) Sw.
~~*Waltheria*~~

14709 *Zanthoxylum armatum* Rose

14710 *Psychotria tenuifolia* Sw.

14711 *Coprosma* ^{globata?} *tenella* A. Poir.

14712 *Cynanchum*
~~*Psychotria*~~ *strumense* (Schlechtw.) Steud.

14713 *Habenbergia spinulosa* Mez.

14714 *Aschmea paniculigera* (Sw.) Griseb.

14715

alba?

Dryopteris latifolia Kunze

Aug 20 1884 ...

14716

Exochus paniculata Griseb.

14717

Dryopteris subrepens (L.) A. DC.

14718

Exochus pratorum Howard TYPE

Aug 20 1884 ...

14719

Exochus pratorum Howard

14720

Trachelium maculata Sw.

14723

Brachyotum junceum Humb.

Aug 20 1884 ...

14721

Desopyrus tetrasperma Sw.

14722

14724

Syngonium auritum (L.) Schott.

14725

... ..

14726

K-26 *Corchorus jamaicensis* Johnston.

... 7. 1978 ...

14727

Ceciba pentandra (L.) Benth.

... 7. 1978 ...
... 7. 1978 ...
... 7. 1978 ...

14728

Tournefortia volubilis L.

... 7. 1978 ...

14729

K-29 *Bunchosia swartziana* Cass.

... 7. 1978 ...

14730

annotated IX-1978 by Dieter C. Wasshausen

~~*Dichapetalum assurgens* (L.) Jacq.~~ *Ruellia macrophylla* Vahl

... 7. 1978 ...

14731

Plumbago scandens L.

... 7. 1978 ...

14732

Stygnophyllum emarginatum H. Suss.

... 7. 1978 ...

1873

4733

33

Tillandsia flexuosa Sw.
epiphyte, fr.

4734

34

Tillandsia Mollisoniana Schult.
epiphyte

4735

35

Bromelia microphylla Baker
epiphyte, fr. (small)
habit. fr.

4736

Hyptis suaveolens Poit.
herb. fr.

4737

Jacquinetia verticillata (L.) HBK.
fr.

4738

Demostium canum (Gmel) Sch & Thell.
herb. fr.

4739

39

Phoradendron polygenum Planch. ex Hier.
herb. fr.

4740

Anthacanthus armatus (Sw.) Nees
herb. fr.

4741

Cassia pilosa L.
herb. fr.

Locality record 1/22/58

14742
12-117 *Ischa paniculata* L.
1/22/58

14743
12-118 *Amyris elemifera* L.
1/22/58

14744
12-119 *Phoradendron verticillatum* (L.) F. & R. var. *obovatum* (Dun.) F. & R.
1/22/58

Trasut area 18 Kasan, S of Cuthun 1/22/58

14745 *Pelezia setacea* Small. Orchid
1/22/58

14746 *Collyria austrina* (Dun.) F. & R.
1/22/58

14747
1/22/58

14748 *Schefflera frutescens* Jacq.
1/22/58

14749 *Tillandsia schiedeana* Steud.
1/22/58

==

Portland - John Cass Mt. - cont. for Portland
to head of main ch. 51500-2000 1/24/56
152 to 500 of Dec.

1750 *Phyllanthus* sp. nov. *clavicornis*
shrub 15' to height green below

1751 *Croton* *laurinus* Sw
shrub 7' to 10' flowers light yellow

1752 *Cyrtanthus* *ellipticus* Sw.
shrub 15' flowers yellow

1753 *Erythroxylum* *acutatum* L.
shrub 10' to 15' pale below

1754 *Coccoloba* *zebra* Presl.
shrub 10' to 15' green (not to green)

1755 *Pisonia*
tree 120' flowers white green and yellow
leaves green above, light below

1756 *Centrosema* *conicum* (Vahl) Urb
shrub 10' to 20' to height below narrow
flowers light yellow

Portland 1 1/2 - 2 1/2 mi S W of Cedarblow
of the Can Mts. 1/24/52 alt. 2500 ft.

14757 *Panicum domingianum* (Jacq) DC
top of soil fl. pale cream, gl. light blue
in herb reddish, pedicels dark red-brown

4758 *Habenaria*

short in small herb fl. green, gl. light
blue

14759 *Ranunculus*

top of soil fl. pale green, gl. light blue
below fl. green shiny

14760 *Habenaria*

top of soil fl. green, gl. light blue below

14761 *Schefflera stearnii* Howard & Preston ^{fl. pale} Co. type
~~Schefflera~~ ^{sp. nov.}
top of soil, ~~sp. nov.~~ fl. pale green, gl. light blue
yellowish, below, inf. 7 parted, mostly short pubescent
venis green

14762 *Manispermum brachyepetalum* Ullrich

venis climbing, fl. white above purple below almost shiny
margin white, velvety ornamentation, gl. pale pedicels
with oblique opening, no lips, stem bright yellow
l. fl. white

- 1763 *Halepogonum arborescens* Sw.
 shrub of 20' in fls. light to below, fleshy
- 1764 *Croton lucidus* L.
 shrub of 15' fls. green & top white below, fl. fleshy
- 1765 *Chama*
 epiphyte shrub of 15' fls. elongate shrub above
 not bright, to subsessile
- 1766 *Pandeleter astolucifolia* Parot.
 shrub of 10' fls. dark stop red, to white below, not above
- 1767 *Paspalum ferrugineum* (Rott) Mey.
 shrub of 15' fls. yellow green with some green,
 fl. dark green above, pale green below
- 1768 *Besleria lutea* L.
- 1769 *Rhytidophyllum mutans* Sw. var. *mutans*
Rhytidophyllum ^{*mutans* Sw. var. *mutans*} ~~sp. nov.?~~
 shrub of 12' fls. dark yellow green above, orange red below
 veins orange (corrupt) in herb below with
 prominent green veins, calyx greenish yellow & a pointed
 mutation of green brown above 1 cm diam.

Portland. 1st 2nd SW of E. London
alt 15-2500 ft. 1/24/52 H.P. & S.

14770 *Mammillaria*

shrub 4' fl red to dark green above,
light below

14771 *Mammillaria* *pygmaea*

Rub.

shrub, fl. rose purple, dark green above, light
below, with tiny white, all appendages below,
leaves light to dark, some cupped

14772 *Erythronium plantagineum* (L.) F. & R.

Rub.

shrub, fl. orange, some purple, some white

14773 *Ceanothus muscoides* Sw. var. *paniculatus*

shrub, fl. white

14774 *Prunella stachyoides* Nutt. var. *paniculata*

shrub, fl. white, some pink, some blue

14775 *Meximicaria* *viridiflora* (L.C. Rich) DC.

5' shrub, fl. dark green above, light below,
var. red, some fl. blue-black

- 776 *Amorpha stemifera* L.
 tree of 35', dbh 6" shade green, pet. & glaucous below
 upper glaucous, calyx lobes triangular, throat, fr.
 ellipsoid glaucous green
- 777 *Stemopanax blakeanum* Britton
 tree of 12', shade green, calyx light blue
- 778 *Coccoloba longifolia* Fitch & Lindl.
 shrub about 10' tall
- 779 *Rondeletia howardii* Proctor TYPE
 shrub of 8', fl. light blue, calyx, petals red
- 780 *Coccoloba*
 shrub of 10', calyx & fl. green
- 781 *Cardinalis allaniana* L.
 small tree of 12', fl. green, light
- 782 *Tropis racemosa* (L.) Robinson
 tree of 60', dbh 18" fruit fl. green with small purple
- 783 *Scaevola*
 tree of 10' deep wood, light, stem, pet. small

altitude - 1000 ft. - 1 1/2 to 2 mi SW of
Enderbury, near, forest at summit, 11/24/6 alt. 1000
14785

14784 *Syntherisma mucronata* F & R.
stem of 19', to pale yellow, below white shell glaucous,
fl. green

14785 *Tournefortia glabra* Sw.
fl. white at top, green below, few green, to sky dark
green above, pale shell below

14786 *Baccharis* S. grandiflora?
stem of 5' alt 10", few green, to glaucous all over at
top, shell below - few 4' branched 

14787 *Bouteloua*
stem of 30' alt 9", to dark green & tan ^{fls.}
pale white below, few green - mostly at base 3' branched

14788 *Mass. Macromitrium schwanseckianum*
Sepidopitium muhlenbergii

14789 *Anthracanthus* etc.
stem about of 15'

14790 *Calliandra hisida* Sw.
erect, to 10' tall, ^{erect} stem, ^{erect} stem, with
few white flowers

- 791 *Trichomanes osmundoides* DC ex Poir. Filling jar
 frond flava
- 792 *Coloman*
 epiphyte small white flowers purple in jar
- 793 *Idem*
 fruit to 10'
- 794 *Guzmania paniculata* Mez.
 epiphyte yellow, fr. red
- 795 *Pilea pedicellata* F. & R.
 small herb, fr. white
- 796 *Pilea rufa* (Sw.) Wedd.
 small herb, purple flowers, fr. white
- 797 *Ceaneris pedicellata* L.
 small herb, fr. red
- 798 *Croton laurinus* Sw.
 small tree of 15', fr. white
- 799 *Trichomanes aureo-vestitum* Proctor Filling jar
 epiphyte

Patthul John Cross 1 1/2 - 2 1/2 mi SW of Enderby
alt 1500-2500 1/2 1/2 H.P.S.

- 14800 *Aster*
10' fruit capsule, above shrub zone
- 14801 *Gnaphalium parviflorum* Sw.
10' tall, fruit capsule, shrub zone
- 14802 *Aster*
fruit capsule of 10' fruit capsule
- 14803 *Abies jamesianus* Hook.
tree of 10', 1/2 to 1/2 shrub zone
- 14804 *Eleocharis retroflexa* (Poir) Vahl
10' tall, fruit capsule
- 14805 *Helianthus hibai* I.
fruit capsule of 10', fruit capsule, fruit yellow,
fruit capsule of 10' fruit capsule

Bill. St. Thomas 1/25/58 specimens, etc.

106 *Commersonia*
fl. blue, sterile spec.

~~107 *Cyrtos*
to~~

107 *Panicum clavigerum* (Jacq.) DC.
clavigerum Jacq.
stem of 15" fl. red

108 *Coccoloba longifolia* Fernald ex Smith
stem of 15" fl. light blue

109 *Andropogon SACANACEA* Roxb
stem of 15" fl. blue to light blue

Bill. St. Thomas

110 *Erythraea glauca* Willd.
stem of 15" fl. blue to light blue

Bill. St. Thomas

111 *Andropogon gracilentus* L.
stem of 15" fl. white

Fraser Canyon SW of Fort Dodge 1/21/56

14812 *Ximenes americana* L.
shrub about 10', fl. yellow

White Sulphur Springs to Bl. Mt. Park St. Thomas

1/22/56 Abby Lane + Father's job 4050m

14813 *Xylocarpus nitidus* Griseb.
shrub 12', fl. yellow, 4 petals 2 lobes longer
in return

14814 *Sloa occidentalis* Macf.
shrub 14', fl. 4(5) petals, white, pedicels

14815 *Caryocarpus*
shrub or small tree, fl. white

Parthenocaps

14816 *Sisimithus longifolius* L.
low woody shrub 2-4', corolla tube yellow,
lobes yellow-green

W. Slope of Bl. Mt. Park 5500-6000

14817 *Scradophyllum brownii* Sprang.
tree 15', fl. green

1818 *Miconia muricata* Proctor
low shrub of 3'

1819 *Fernandina meridionalis* C. Don.
Tree of 25' tall 6", fr green

1820 *Podocarpus arboreus* Paly.
Tree of 10' long 6" tall at top.

1821 *Eupatorium hantii* Hook.
shrub 4', fl. white summit of peak

Below Parí 'Gyps 1700'

1822 *Helioscymum arboreum* Sw.
Tree of 10' shrubby fr green

Below Parí 'Gyps 1700'

1823 *Geophila stenophylla* Jacq

1824 *Cassipouira mexicana* Gray.
vine on *Podocarpus* stem. Below Parí 1700'

1825 *Pygmaea lateriflora* (Sw.) K. & C.
Robert Yant

Sept 10 1886

Below the main ...

14874 *Polianthus macranthus* Willd.

14875 *Pteris caudata* (L'Her) Hook

14876 *Selaginella serpens* (Desv.) Spring

Bolus sp.

14877 *Sonchampsia latifolia* (Willd.) HBK

... ..

14878 *Conocladus virginica* Vahl

Tree of 20', fr.

14879

... ..
to height of ...

PETIOLES

- | | |
|--------------------------------|-----------------------------|
| 63 Senecio discolor | 290 Calophyllum inophyllum |
| 64 Tournefortia hirsutissima | 291 Triplaris |
| 65 Chaenacephala repens | 292 Jatropha multifida |
| 66 Notoumea nirurea | 293 Passera aculeata |
| 67 Eugenia bicolor var. nitida | 294 Cassia barba |
| 68 Miconia muricola | 295 Scaevola unguifolia |
| 69 Turpinia ?? | 296 Salmea malabarica |
| 70 Cyrtia acuminata | 297 Mussaenda erythrophylla |
| 71 Eupatorium caeruleum | 298 Centropus longissimus |
| 72 Hesperandrea | 299 Bhyar capax |
| 73 Diphysa integrifolia | 300 Pisonia guineensis |
| 74 Ficus parvifolia | 301 Jasminum fluminense |
| 75 Jaminum multiflorum | 302 Melaleuca styphelioides |
| 76 Lecythis zabucan | 303 Freziera nana |
| 77 Casipoua coriacea | 304 Passiflora ligularis |
| 78 Cyrtia | 305 Clomeia brachyloba |
| 79 Parmentiera coccinea | 306 Zuccubia |
| 80 Stearn C-20 | 307 |
| 81 Annona muricata | 308 |
| 82 Calliandra nematocephala | 309 |
| 83 Phyllanthus portoricensis | 310 |
| 84 Ardisia integrifolia | 311 |
| 85 | 312 |
| 86 | 313 |
| 87 | 314 |
| 88 | 315 |
| 89 | 316 |

CLAY

- 317 MACHONIA TRINIDADENSIS
- 318 TERNstroemia TRIPTERIGIDES
- 319 Kigelia PINNATA
- 320 PUTANJIVA ROXBURGHII
- 321 Hovea
- 322 CASUALIA
- 323 NAUCLERA ORIENTALIS
- 324 Dillenia philippinensis
- 325 ¹⁸⁵⁶ Cupressus
- 326 Hovea integrifolia
- 327 Ficus ARBorea
- 328 Tacca minoris
- 329 Eugenia DAMASCENA
- 330 Gynis eucalyptoides
- 331 ACRODACHIA MASSAUENSIS
- 332 TRINEROSTEMMA TRINERIGIDES
- 333 KATHARIS
- 334 STREPTANTHUS
- 335 AGANOMMA
- 336 Heteropogon
- 337 Pterocolebum
- 338 (Linn.) philippensis
- 339 B...
- 340 Sigmarth...
- 341 M...
- 342 B...
- 343
- 344
- 345
- 346
- 347
- 348
- 349
- 350
- 351
- 352
- 353
- 354
- 355
- 356
- 357
- 358
- 359
- 360
- 361
- 362
- 363
- 364
- 365
- 366
- 367
- 368
- 369
- 370

My
1/11/11

- | | | | |
|----|--------------------------------------|-----|-------------------------------|
| 11 | <i>Calycoph, tom ...</i> | 398 | <i>Licium rigidum</i> |
| 12 | <i>Buddleia madagascariensis</i> | 399 | <i>Amoora reticulata</i> |
| 13 | <i>Ficus saepe-lobata</i> | 400 | <i>Nerantem emarginata</i> |
| 14 | <i>Annona reticulata</i> | 401 | <i>Khas Nymphaea</i> |
| 15 | <i>Ilex cassine</i> | 402 | <i>Magnolia ...</i> |
| 16 | <i>Bougainvillea cassinioides</i> | 403 | " " |
| 17 | <i>Uraria kuan (Cochin) (Polyg.)</i> | 404 | <i>Kan ...</i> |
| 18 | <i>Annona muricata</i> | 405 | <i>Bauhinia variegata</i> |
| 19 | <i>Annona glabra</i> | 406 | <i>Ilex ...</i> |
| 20 | <i>Dryopteris laterifolia</i> | 407 | <i>Osmantus fragrans</i> |
| 21 | <i>Ternstroemia bicolor</i> | 408 | <i>Pyracantha koidzumii</i> |
| 22 | <i>Sophora tomentosa</i> | 409 | <i>Lansonia inermis</i> |
| 23 | <i>Hibiscus bicoloratus</i> | 410 | <i>Raphiolepis umbellata</i> |
| 24 | <i>Forestiera parviflora</i> | 411 | <i>... ..</i> |
| 25 | <i>Trachia longifolia</i> | 412 | <i>Sabina carinata</i> |
| 26 | <i>Panicum burbanica</i> | 413 | <i>Melochantha wagneriana</i> |
| 27 | <i>Enalasia curvobitima</i> | 414 | <i>Taraxacum pallidum</i> |
| 28 | <i>Dorover microcarpa</i> | 415 | <i>Eschschia ruyterii</i> |
| 29 | <i>Bees ...</i> | 416 | <i>Luch's Candora</i> |
| 30 | <i>Dryopteris ...</i> | 417 | <i>... ..</i> |
| 31 | <i>Psychotria unguis</i> | 418 | <i>Holboellia wolfsbergii</i> |
| 32 | <i>Zantoxylum fragrans</i> | 419 | <i>Mandina domestica</i> |
| 33 | <i>Trema floridum</i> | 420 | <i>Premia insignis</i> |
| 34 | <i>Sideroxylon foetidum</i> | 421 | <i>Woodfordia fruticosa</i> |
| 35 | <i>Colubrina reclinata</i> | 422 | <i>Cordia lutea</i> |
| 36 | <i>Morinda oleifera</i> | 423 | <i>Deutzia taiwanensis</i> |
| 37 | <i>Cedrela odorata</i> | 424 | <i>Pittosporum tobira</i> |

- 415 *... NITENS* 452 *MARKHAMIA HILDBRANDII*
- 416 *... ARBILIARIA* 453 *...*
- 417 *ADONIA polycarpa* 454 *STREPTOCARPUS VILGERSII*
- 418 *... chlorocarpa* 455 *CAPSAICA ZANGLERBARIAE*
- 419 *... trichocarpa* 456 *VIARIA ... (Hornbush)*
- 420 *... trichocarpa* 457 *Sarcocolla indica*
- 421 *... trichocarpa* 458 *MYRTUS COMMUNIS*
- 422 *... trichocarpa* 459 *Mitrasaccharum ...*
- 423 *... trichocarpa* 460 *... trichocarpa*
- 424 *... trichocarpa* 461 *... trichocarpa*
- 425 *... trichocarpa* 462 *... trichocarpa*
- 426 *STICHOMENIA humifolia* 463 *... trichocarpa*
- 427 *... trichocarpa* 464 *... trichocarpa*
- 428 *... trichocarpa* 465 *... trichocarpa*
- 429 *SYZYGIUM ...* 466 *BORNIUM ...*
- 430 *... trichocarpa* 467 *... trichocarpa*
- 431 *... trichocarpa* 468 *... trichocarpa*
- 432 *ALSTONIA VENATA* 469 *... trichocarpa*
- 433 *ORCHOMISIA ...* 470 *... trichocarpa*
- 434 *ALSTONIA SCHOLARIS* 471 *... trichocarpa*
- 435 *MYRCIARIA ...* 472 *... trichocarpa*
- 436 *ANTIDORIS ...* 473 *... trichocarpa*
- 437 *BRUSSARDIA ...* 474 *... trichocarpa*
- 438 *BUMELIA ...* 475 *... trichocarpa*
- 439 *GARCINIA TINCTORIA* 476 *... trichocarpa*
- 440 *PITTOSPORUM ...* 477 *... trichocarpa*
- 441 *ELAEAGNUS ...* 478 *... trichocarpa*

- | | | | |
|-----|-------------------|-----|----------------------|
| 485 | <i>Cinnamomum</i> | 506 | <i>Schinus molle</i> |
| 486 | <i>...</i> | 507 | <i>Murraya</i> |
| 487 | <i>Zinnia</i> | 508 | <i>Cassia</i> |
| 488 | <i>...</i> | 509 | <i>Rhedia</i> |
| 489 | <i>...</i> | 510 | <i>Cassia</i> |
| 490 | <i>Coccoloba</i> | 511 | <i>Pongamia</i> |
| 491 | <i>...</i> | 512 | <i>Lagotis</i> |
| 492 | <i>...</i> | 513 | <i>Vitex</i> |
| 493 | <i>...</i> | 514 | <i>...</i> |
| 494 | <i>Basil</i> | 515 | <i>Zizyium</i> |
| 495 | <i>...</i> | 516 | <i>Catha</i> |
| 496 | <i>...</i> | | |
| 497 | <i>...</i> | | |
| 498 | <i>...</i> | | |
| 499 | <i>...</i> | | |
| 500 | <i>...</i> | | |
| 501 | <i>...</i> | | |
| 502 | <i>...</i> | | |
| 503 | <i>...</i> | | |
| 504 | <i>...</i> | | |
| 505 | <i>...</i> | | |

14832 *Myrica jamaicensis* Howard & Proctor TYPE

14833 *Phyllanthus mutans* Sw. ssp. *mutans*
- shrub tree 6-15' fls pale below green above
- sepals white, conspicuous below, margins reddish,
- center of ground level to above - green

14834 *Stemmenanthe racemosa* Vahl.

"

14835 *Stemmenanthe racemosa*

Portulaca jamaicensis (Crisp.) Vahl

14836 *Portulaca jamaicensis* (Crisp.) Vahl

19 *... jamaicensis* H & P Type

201 *Miconia pseudorigida* Britton

202 *Ternstroemia HOWARDIANA* Kobuski TYPE

203 *Clethra occidentalis* (L.) Standl.

204 *Annona jamaicensis* Britton

205 *Calyptrothrix*

Phyllanthus mutans Sw. var. *mutans*

14. — *Apteria aphylla* (Nutt.) Parth

Caryopteris manna HBK.

Calyptrotho isolamii Griseb.

Melanella cinnuleta (Willd.) Spring.

argentea Linn.

Melanerpes formicivorus (Linn.)

Melanerpes formicivorus (Linn.)
Lachia monophylla (Gessl.) N. E. Br. Schltz.

Cyanocitta stelleri (Jenm.) Brewster

Conostegia subpinnata Prater

Selaginella subcaulescens Baker

Selaginella hirta Sw.

Costaria spiralis (Jacq.) Riva

Selaginella heterodonta (Riva) Hieron.

Xiphidium caeruleum Aubl.

Hamastron

14570 *Cucurbita tenuifolia* L.

Phyllanthus reticulatus Poir.

14571 *Setogetonella scaposa* (Desv.) Spring.
bank above fountain

14572 *Otina hexagona* (L.) Proctor
bank above fountain

14573 *Epidendrum anceps* Jacq.

14574 *Cleome gyneria* L. *reticulata* DC.
moist out pit - trailing, fls white

14575 *Cleome gyneria* L.
moist out pit - 6' tall, fls white

Regentals

- 14876 *Asplenium vulgare* (L.) Pers. ^{(1) forest}
moist cut grass
- 14877 *Digitaria decumbens* - Lyell's / Regent
purple grass - prostrate trailing
- 14878 *Carex microphylla* (Sw.) C. W. W.
herb 2-3' fls white, fls black when ripe
- 14879 *Cyperus peruvianus* (Lam.) F. H. Williams
below Easton House, Green Vale N of Clearmont
stems reddish prostrate rhizome caudex
- Albion 2 mi W.
- 14880 *Conium maculatum* (Jacq.) Willd.
tree 20' fls white
- 14881 *Tomocorys subumbellata* (Willd.) Thunb.
moist in woods cutting in forested fields
- 14882 *Lycopodium complanatum* L.
shrubby caudex herb, caudex
- 14883 *Asplenium occidentale* (Sw.) K + U.
tree of 20' shrubby, fls cream
- 14884 *Ranunculus solita* Griseb.
shrub tree 15' fls in fls, calyx longer than broad
- 14885 x *Salpiglossis purpurea* (Willd.) A. Br. & U.
moist cliff
- 14886 *Piper lucida* (Sw.) Blume
moist - in woods in woods
- 14887 *Ternstroemia peduncularis* A. DC.
tree of 40' fls white

Bellevue 9/20/58 *Linaria marginata*

- 4888 *Engelmannia hypnicifolia* L.
\ persistent thorny with small flowers, many
- 4889 *Cercaria longipes* Vahl.
\ tree 20', fl green, somewhat green
- 4890 *Crochilus divaricata* Jacq.
30' tree, no roots
- 4891 *Thunbergia parviflora* Sw
\ garden of houses, outcrop, fl white, papilion
- 4892 *Periploca cistoides* (L.) Cassin.
\ shrubs of house, fl yellow
- 4893x *Arachis hypogaea* L.
\ cult.
- 4894 *Phyllanthus montanus* Sw.
\ tree of 20' alt, fl greenish yellow
- 4895 *Crotalaria pendula* Pers.
\ fl ^{white} long, vine becoming woody, - persistent
- 4896 *Pennisetum ~~penduliflora~~ penduliflora* Bert. ex DC.
\ persistent

Somerset Works, limestone cliff - Manchester

- 4897 *Ipomoea*
fl orange along, red, lvs 5, parted, fls by thorns,
fl clusters hanging stems 12' tall.
- 4898 *Ipomoea*
\ long vine fls by woody, fls white to tan fls
- 4899 *Limonium divaricata* (L.) Hitchc.

Series - Area 18 Forest of abandoned, slightly forested
 cleared from segment Thicket. - Area from pit of former Camp
 planting - site fence on area 300 x 60

	4-6	7-9	10-12	13-15	16-20
<i>Totobria arpaia</i>	3		2		
<i>Trichocorys clomigera</i>	7				
<i>Dorsonia muricata</i>	6	5	1		
<i>Trichopygia</i>	24	6	1		
<i>C. Swartzii</i>	4				
<i>Clusia</i>	2		1		
<i>Gynostoma</i>	2				
<i>Pisonia</i>	5				
<i>Acropora</i>	10				
<i>Leptobotrys schiffneri</i>	6				
<i>Isomera</i>	4		1		
<i>Calliophyllum</i>	2				
<i>Haemodorum</i>	11		1		
<i>Pteronotus</i>	1				
<i>Z. ovalis</i>	4				
<i>Pectocellular</i>	1				
<i>Scorpaena</i>	3				
<i>Krugiodendron</i>	1				
<i>Bambusa</i>	1				

Other, very light, has ...

Summit March 8/10/57

- | | | |
|-------|---------------------------------------|--|
| 14900 | Willowia | shrub 6' small tree, fls. pale white rose |
| | | bracts bracts perianth bright red |
| 14901 | Paullonia | woody vine, fls. white |
| 14902 | Bygonia craigiana F & R | 10' shrub fls. green |
| 14903 | Pandanus politus | shrub 6' ^{fls. rose like or white} fls. few white with fragrant |
| 14904 | Acetypha guineensis Urb. | shrub of 5' ^{fls. rose} fls. rose, 2 or 3 |
| | | wood, deep red |
| 14905 | Convolvulus saxicola Brit. & Hook | Small shrub of 1' or shorter from |
| | | rock Ptarmica |
| 14906 | Zanthoxylum schottkyanum (Urb.) W & A | shrub of 6' fls. 4 parted white |
| 14907 | Pseuderanthemum | fls. white shrub of |
| 14908 | Thalysia crotolaria (F. & A.) W & A | herb |
| 14909 | Pandanus incanus Sw. fragrant | shrub of 5' fls. white, petals flat flaring |
| | | to bright below edge of 1/2 inch thick |
| 14910 | Phyllanthus arboreus (Sw.) C. & B. | shrub of 4' fls. rose red |

Logwood that was 101 - old, well established

Knowledge from showing through canopy

Metastema

Waltham

Cassia

Tecoma

Cypripedium

Persea

Urtica

C. latifolia

Z. angustifolia

Z. angustifolia

Diplotaxis

Diplotaxis

Transect 2 - Old but disturbed limestone quarry
 lower section than, one about 300 x 60'
 to left of gate, right of highway. That is

106 709 1000 1300 1800 road

<i>capensis</i>	✓		1	1		
<i>lygus</i>	- 11	8	3	2		128
<i>procyon</i>	- 11	10	3	1		
<i>leucis</i>	-		1	2	1	
<i>teuthis</i>	✓	2				
<i>californis</i>	- 11	9	1	2		
<i>leucis</i>	-	1	1		1	
<i>leucis</i>	- 8	8		1		
<i>leucis</i>	-	1	1			
<i>leucis</i>	-	2	1			
<i>leucis</i>	- 7	6		1		
<i>leucis</i>	-	1				
<i>leucis</i>	- 6	5	1			
<i>leucis</i>	-	1			1	
<i>leucis</i>	-	1			1	
<i>leucis</i>	-	1				
<i>leucis</i>	-	3				
<i>leucis</i>	-			1		1
<i>leucis</i>	-	7			2	
<i>leucis</i>	-	1				
<i>leucis</i>	-	1				
<i>leucis</i>	-	2				
<i>leucis</i>	-	1				
<i>leucis</i>	-			2		
<i>leucis</i>	-	1	1			

Terminal #1 Kassis - wooded limestone outcrop
 protected + undisturbed forest. 300x601

Tree	4-6	7-9	10-12	13-15	16-20	21-25	26-30
	20	4	23	8	10	2	
Thunberg	5						
Acacia Sw.	3						
Cassia	2	1	1				
Cecropia	6	1	1				
Guava	2	1	1				
C. Plumosa	1	1					2 ^{12B}
Conoclepis	1						
Viola	2						
Hyperbania	4		2				
Miconia		1					
Russia						1	
Calyptranthes	4		1				
Passiflora	1	2	1				
Crucifera	2						
Myrsine		1					
Hamamelis		1					
Rambutan	1						

Kansas - Area pasture 2 yrs ago, some shrub & chestnut
 of all newly sprouts 1' tall. 40x40 = 1600 sq ft.

<i>Maerobolus flexilis</i>	350	tall 12', all 1 1/2'
<i>Lantern</i> - <i>Canava</i>	44	7'
<i>Eysseterium adnatum</i>	26	7'
<i>Cornus goumieri</i>	34	
<i>W. st. thomas americana</i>	23	
<i>Colubus</i>	42	
<i>Solanum verticillatum</i>	2	7'
<i>Lactuca scariola</i>	16	
<i>Callitriche portoricensis</i>	7	
<i>Melochia</i>	19	
<i>Urtica dioica</i>	4	
<i>Trifolium</i>	17	
<i>Orchis parviflora</i>	17	
<i>Orchis glabra</i>	5	
<i>Zanthoxylum americanum</i>	2	
<i>Quercus ulmifolia</i>	9	
<i>Andropogon scoparius</i>	1	
<i>Colubus virginicus</i>	1	
<i>Egeria</i>	3	
<i>W. st. thomas</i>	2	
<i>Penstemon virginicus</i>	1	
<i>Hyptis suaveolens</i>	2	7'
<i>Cuscuta axillaris</i>	2	
unknown	1	

more area 101

632

Trametes 5 with light green fruit orange

8/20/51

Species	1	2	3	4	5
<i>Trametes</i>					
<i>Cyrtium</i> - 1		1	1		
<i>Trametes</i> - 4		3		1	
<i>Trametes</i>	3	1	3		
<i>Trametes</i> -		1			
<i>Trametes</i> -		3	1		
<i>Trametes</i>		1	1		
<i>Trametes</i>	3	1			
<i>Trametes</i> -	2		2		
<i>Trametes</i> -	1	5			
<i>Trametes</i> - 1	1		3		1 1
<i>Trametes</i> 3		1		1	1
<i>Trametes</i>		2		1	
<i>Trametes</i>	1				
<i>Trametes</i>					
<i>Trametes</i>					

Trametes, some over 300 x 3

<i>Trametes</i> large 35	<i>Trametes</i> 5
<i>Trametes</i> small 17	<i>Trametes</i> 21
<i>Trametes</i> 6	<i>Trametes</i> 5
<i>Trametes</i> 3	<i>Trametes</i> 28
<i>Trametes</i> 15	<i>Trametes</i> 3
<i>Trametes</i> 51	<i>Trametes</i> 7
<i>Trametes</i> 3	<i>Trametes</i> 11

150 x 60

... 4. ...
 ...

4-6 7-9 10-12 13-15 16-20 21-24

		4-6	7-9	10-12	13-15	16-20	21-24
<i>Toucan</i>	9			7		2	
<i>Butor</i>	3			2			1
<i>Amphispiza</i>	11	5	3		1	1	2
<i>Alcedo</i>	11	4	3		2	1	1
<i>Tyrannus</i>	3	2	1				
<i>Zosterornis</i>	3	3					
<i>Securus</i>	4	4					
<i>Melanerpes</i>	14	5	3	5	1		
<i>Ceryle</i>	8	1	1	4		1	3
<i>Ceryle</i>	6	4	2				
<i>Ceryle</i>	6	3	2	1			
<i>Ceryle</i>	2		1		1		
<i>Ceryle</i>	4	4					
<i>Bonaparte</i>	2	1	1				
<i>Theraps</i>	3		2			1	
<i>Theraps</i>	1	1					
<i>Ceryle</i>	1	1					
Unt 1				2		1	
2			3	2		1	
3				3		1	
<i>Pentelops</i>	2	3			2	1	
<i>Pentelops</i>	6	1	4		1		

Cyperus	11		
Andropogon	2		
Stylosanthes	7		
Chenopodium	2		
Portulaca	2		
... ..	1		
... ..	2		
... ..	1		
... ..	1		
... ..	1		
... ..	1		
... ..	1		
... ..	1		
... ..	1		
... ..	1		
... ..	1		

... ..

... ..

... ..	10	3
... ..	2	8
... ..	5	20
... ..	6	1
... ..	20	15
... ..	1	1
... ..	1	4
... ..	2	2
... ..	1	1
... ..	1	1
... ..	1	8"

79
1000

Treatment 23

Slugs of *Alnus incana* habitat (Sept. 6, 1944) 150 x 60

4-6 7-9 10-12 13-15 15-20 over 20

		4-6	7-9	10-12	13-15	15-20	over 20
<i>Acacia</i>	+ 15	2	2	2		2	24
<i>Cosmos</i>	+ 4	2	1	1			
<i>Amelanchier</i>	+ 3	2	1				
<i>Zingiber</i>	1	1					
<i>Forbesia</i>	+ 5	1	2	2			
<i>Peperomia</i>	1	1					
<i>Stemodia</i>	+ 3	3					
<i>Cucurbit</i>	+ 4	1	2		1		
<i>Engelmannia</i>	+ 6	4	1	1			
<i>Alchornea</i>	+ 6	1	2	2	1		
<i>Metastelma</i>	+ 9	1	8				
<i>Xylocarpus</i>	+ 3	3					
<i>Bambusa</i>	1	1					
<i>Sida</i>	+ 2	1		1			
<i>Coccoloba</i>	1	1					
<i>Thunbergia</i>	1					1	
<i>Cyperus</i>	+ 2	1		1			
<i>Conoclinium</i>	+ 4	4					
<i>Justicia</i>	1		1				
<i>Pithecolobium</i>	+ 2			2			
<i>Coccoloba</i>	+ 2	2					
<i>Capparis</i>	1	1					
<i>Sida</i>	+ 3	3					
<i>Euphorbia</i>	+ 2		2				

Jan 30

- 1.
- 2.
- 3.
- 4.
- 5.
- 6.
- 7.
- 8.
- 9.
- 10.
- 11.
- 12.
- 13.
- 14.
- 15.
- 16.
- 17.
- 18.
- 19.
- 20.
- 21.
- 22.
- 23.
- 24.
- 25.
- 26.
- 27.
- 28.
- 29.
- 30.

Composition of 1 to top of shell - base transition boundary

4-6 7-9 10-12 13-15 15-20 over 20

	4-6	7-9	10-12	13-15	15-20	over 20
<i>Scutellera</i> - 30	17					
<i>Tonnoia</i> - 14	11	11	8			2(24)
<i>Coccoloba</i> - 8	6	1				
<i>Pentaria</i> - 18	9	5	4	1		
<i>Dryopteris</i> - 18	9	1				
<i>Bunthia</i> - 3	3					
<i>P. thalassia</i> - 3				1		24, 35
<i>Elachista</i> - 6	5	1				
<i>Hypochaeris</i> - 1	1					
<i>Corymbus</i> - 3	3					
<i>Corymbus</i> 1	1					
<i>Grass</i> - 3	2	1				
<i>Cyperoid</i> - 5	2		1			
<i>Bunthia</i> 2	2					
<i>Commelina</i> - 1	1					
<i>Xylopiis</i> - 4	3	1				
<i>Santhia</i> - 1	1			1		
<i>M. thalassia</i> - 4	2	1			1	
<i>Abelaria</i> - 1	1	1				



300 x 60' ... path to low pool step limestone ...

4-6 7-9 10-12 13-15 16-18 19-20

		4-6	7-9	10-12	13-15	16-18	19-20
Burphelia	✓ 6						
Murchisonia	✓ 6						
Trinacrinus	✓ 2						
Trinacrinus	✓ 6						
Trinacrinus	✓ 4						
Trinacrinus	✓ 2						
Trinacrinus	✓ 2						
Trinacrinus	✓ 4						
Trinacrinus	2						
Trinacrinus	1						
Trinacrinus	✓ 11		8				
Trinacrinus	✓ 2						
Trinacrinus	✓ 5	5					
Trinacrinus	1						
Trinacrinus	✓ 3						
Trinacrinus	✓ 3						
Trinacrinus	2						
Trinacrinus	✓ 4						
Trinacrinus	✓ 5	5					
Trinacrinus	4	3					
Trinacrinus	✓ 1						
Trinacrinus	✓ 1						
Trinacrinus	✓ 1						
Trinacrinus	✓ 2						
Trinacrinus	✓ 3	3					

Quadrat

Quadrat 12 x 12

	1-3'	3-7'	over 7'	
<i>Agrostis</i>	25	26	3	5
<i>Cyperus</i>	4	1		
<i>Cyperus</i>	5		1	
<i>Eragrostis</i>	2	1		
<i>Syntherisma</i>			1	
Many seedlings of <i>Pithecolobium</i>				6

Margin of woods

	1-3'	3-7'	7-15'	15' →	
<i>Aristida</i>	2		3	14	
<i>Cyperus</i>	1	2	4		
<i>Syntherisma</i>			4	2	
<i>Commelina</i>	1			4	
<i>Muhlenbergia</i>			3	4	
<i>Polypogon</i>		2	1		
<i>Poa</i>	1	1	8		14
<i>Bambusa</i>			2		24
<i>Trisetum</i>		4	3		37
<i>Coccoloba</i>			5		71
	5	9	33	24	

Quadrat 12 x 12
1-12-5

184 MICHIANA	209 Phytanthes ^{cladanthus} cladanthus	236 Hechtosoma ^{aristata} aristata
185 Psychotria pubescens	210 Clidemia plumosa	237 CINCHONA
186 Psychotria pilosa	211 Conostegia subhirsuta	238 MICONIA ^{GURBERGII} GURBERGII
187 Psychotria hirsuta	212 Meriania purpurea	239 BOENNERIA ^{CAUDATA} CAUDATA
188 Chrysophyllum Cohibitum	213 Rondeletia polthodum	240 MICONIA ^{RIGIDA} RIGIDA
189 HERNANDIA	214 Rheedia pendula	241 HELIOMERIA ^{PINNATA} PINNATA
190 Muntingia	215 Schraderea involucrata	242 CALLICARPA ^{FRAGILIS} FRAGILIS
191 Antecoptera	216 CLIBASIA	243 MICONIA ^{CAUDATA} CAUDATA
192 Tactaria	217 ANTARCA ^{ANTHUS} ANTHUS	244 VERONIA ^{PLUVIALIS} PLUVIALIS
193 GUARDIA	218 Meliocoeca	245 VACCINIUM ^{MERIDIANALE} MERIDIANALE
194 XIMENIA	219 Zizyphus jeuba	246 Viburnum villosum
195 Thespesia ^{IPMOEA}	220 Chrysomela ^{ORIGINATA}	247 PLANNUS ^{SPHACROSPERMA} SPHACROSPERMA
196 FISTULICA	221 Pithocellium ^{CAUTI}	248 Lobelia MARTAGAN
197 Tectaria ^{GRANDIS}	222 GARRYA ^{LAUTALA}	249 PERSEA ^{ALPISINA} ALPISINA
198 LONGIFOLIA	223 STRICTA	250 Ternstroemia
199 ANSONIA	224 EUGENIA ^{HERPES}	251 Cuphea platycentra
200 MARIACENSIS	225 BOENNERIA ^{DECAUREPANA}	252 GESNERIA ^{ALPINA}
201 LEONIA	226 ANEMONIS ^{FRAGRANS}	253 MCCRANUM ^{VIRGATUM}
202 SURINAMENSIS	227 CLEYRA ^{THALIAS}	254 Clethra ALEXANDRI
203 CHINENSIS	228 SENECIO ^{LACHNINUS}	255 FUCHSIA ^{COCCINEA}
204 BRERINGTONIA	229 TLEY ^{OBSCURATA}	256 Solanum punctulatum
205 CURAPITA	230 VIBURNUM ^{ALPIMUM}	257 HOTEBOTRIENOM ^{GEMMULATUM}
206 IMPERIALIS	231 MICONIA ^{THEAZANS}	258 ASEYRUM
207 Wallujia	232 PRICIVUREA ^{ALPINA}	259 LYONIA ^{JAMAICENSIS}
208 CLETHRA	233 MICROMERIA	260 GESNERIA ^{ERERTA}
	234 CLETHRA ^{OCCEIDENTALIS}	261 RONDELETIA ^{HIRSUTA}
	235 MYRICA ^{MICROCARRA}	262 CALCA ^{JAMAICENSIS}

- 128 Sap...
- 129 Cyp...
- 130 ... PUNILIA
- 131 ...
- 132 ...
- 133 ...
- 134 ...
- 135 ...
- 136 ...
- 137 ...
- 138 ...
- 139 ...
- 140 ...
- 141 ...
- 142 ...
- 143 ...
- 144 ...
- 145 ...
- 146 ...
- 147 ...
- 148 ...
- 149 ...
- 150 ...
- 151 ...
- 152 ...
- 153 ...
- 154 ...
- 155 ...
- 156 ...
- 157 ...
- 158 ...
- 159 ...
- 160 ...
- 161 ...
- 162 ...
- 163 ...
- 164 ...
- 165 ...
- 166 ...
- 167 ...
- 168 ...
- 169 ...
- 170 ...
- 171 ...
- 172 ...
- 173 ...
- 174 ...
- 175 ...
- 176 ...
- 177 ...
- 178 ...
- 179 ...
- 180 ...
- 181 ...
- 182 ...
- 183 ...
- 184 ...
- 185 ...
- 186 ...
- 187 ...
- 188 ...
- 189 ...
- 190 ...
- 191 ...
- 192 ...
- 193 ...
- 194 ...
- 195 ...
- 196 ...
- 197 ...
- 198 ...
- 199 ...
- 200 ...

1. ...
 2. ...
 3. ...
 4. ...
 5. ...
 6. ...
 7. ...
 8. ...
 9. ...
 10. ...
 11. ...
 12. ...
 13. ...
 14. ...
 15. ...
 16. ...
 17. ...
 18. ...
 19. ...
 20. ...
 21. ...
 22. ...
 23. ...
 24. ...
 25. ...
 26. ...
 27. ...
 28. ...
 29. ...
 30. ...
 31. ...
 32. ...
 33. ...
 34. ...
 35. ...
 36. ...
 37. ...
 38. ...
 39. ...
 40. ...
 41. ...

42. ...
 43. ...
 44. CITRACXYLUM #1
 45. LOREANTHIA
 46. Schlegelia
 47. URECRITOS (longitudinal)
 48. PASSIFLORA
 49. PORTLANDIA
 50. SACPIRANTIA
 51. OCCIPANDA
 52. CONOCLEA
 53. CAPPARIS
 54. CITRACXYLUM #2
 55. TORRUBIA
 56. ...
 57. ...
 58. ...
 59. ...
 60. ...
 61. ...
 62. ...
 63. ...
 64. ...
 65. ...
 66. ...
 67. ...
 68. ...
 69. ...
 70. ...

71. ...
 72. ...
 73. ...
 74. ...
 75. ...
 76. ...
 77. ...
 78. ...
 79. ...
 80. ...
 81. ...
 82. ...
 83. ...
 84. ...
 85. ...
 86. ...
 87. ...
 88. ...
 89. ...
 90. ...
 91. ...
 92. ...
 93. ...
 94. ...
 95. ...
 96. ...
 97. ...
 98. ...
 99. ...
 100. ...

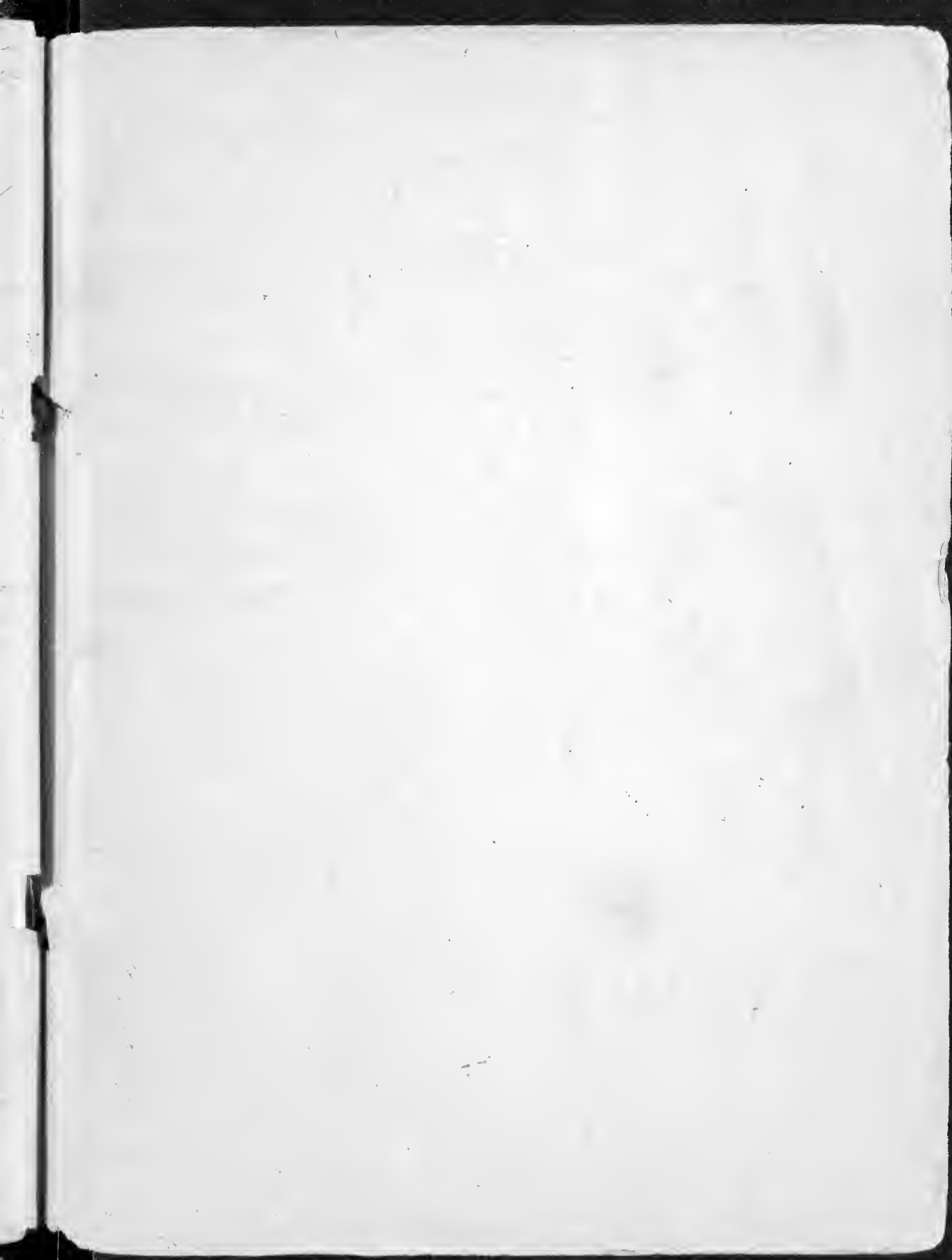

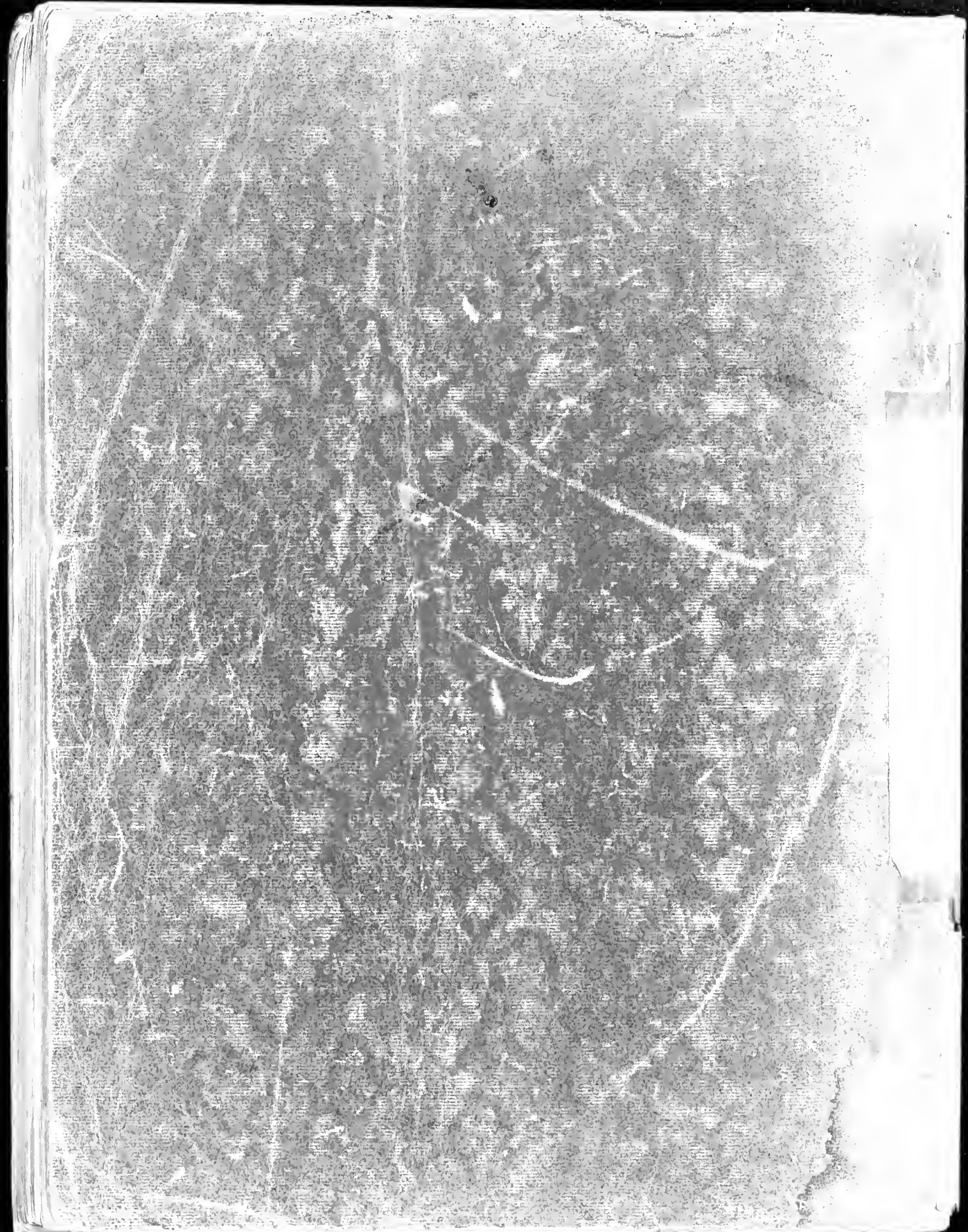

INSTITUTE OF JAMAICA
PLANTS OF JAMAICA, B. W. I.
Survey of vegetation on bauxite and related areas
Parish: ~~St. Ann~~ Trelawny

Lonchocarpus patens Urban

RAMGOAT CAVE district, Cockpit Country,
elev. c. 1500 ft. Wooded limestone
hillside. Shrub of 12'; flowers rose-
red, standard with small green area at
base.

R. A. Howard
G. R. Proctor

No. 14425

July 4, 1955

INSTITUTE OF JAMAICA
PLANTS OF JAMAICA, B. W. I.

Survey of vegetation on bauxite and related areas

Parish: St. Elizabeth

Small tree, 4" diameter of transect of
area #18. Kaiser area south of
Gutters.

R. A. Howard
G. R. Proctor No. 14747
W. T. Stearn

Jan. 22, 1956

PHYLLANTHUS DETERMINATIONS

No.

13982. *P. coxianus* Fawc. & Rend.
 14107. *P. nutans* Sw.
 14129. *P. nutans* Sw.
 14131. *P. cauliflorus* (Sw.) Griseb.
 14136. *P. coxianus*
 14156. *P. coxianus*
 14336. *P. dingleri* Webster (?)
 14371. *P. cauliflorus*
 14394. *P. coxianus*
 14401. *P. coxianus*
 14407. *P. coxianus*
 14412. *P. montanus* Sw.
 14492. *P. nutans* Sw.
 14614. *P. arbuscula* (Sw.) Gmel. (?)
 14617. *P. arbuscula* (?)
 14639. *P. cauliflorus*
 14750. *P. sp. ined.*
 14769. *P. aff. nutans* (sp. ined.?)