

1995. Central States Field Trip.

May 12 - May 25, 1995  
Recycled

# STENO Book

Book 1  
of 2 books

$\frac{1}{2}$



ReSource™

6x9 WHITE  
GREGG RULED

78-908 ..... 80 SHEETS

EVERETT PAD & PAPER CO., INC.      Everett, WA 98201      EV1010



Printed on Recycled Paper

IPAR. 003201

June R. P. Ross

Stouffer failed to recognize that these were 2 Receptaculites horizons - one in upper Stewartville & also in Cummingsville

Twin Cities Brickyard is shallower & closer to source of silts which R by. dropped out due to shallowing

Comments by  
R. Sloan

for  
v.  
8225  
060

On U.S. 52 Wagner Hill Section  
5/12/95 1 1/2 miles S. of Cannon Falls. From  
S. end of town at junction with

① West side of U.S. 52, 5 found lanes  
1 color slide + 1 b+w white  
Photograph. Hammer head on Unit  
no. ~~4~~ 5. Break in slope is prob. shale  
at top of Unit 7. C.S.#1. B+W#1. Sherwood Mbt.

Up higher in section C.S.#2. B+W#2.  
Top of Sherwood Mbt. + overlying Wall Mbt.  
of Prosser Fm.

Mile Post 93 close to top of section  
B+W#3 just a few paces N. of M.P. 93

Cyclicity is about 1' to 2 1/2' through most of section  
argill. limestone with very silty shaly breaks - no  
sequence boundaries as such, but there is a change  
in amount of argillaceous material entering the  
depositional system, fewer ls upwards.

St. Paul Minn □ 1:250,000 pencilled location

hevron & Esch's Wagner Hill section  
in R. Sloan, ed, 1987. Minn. Geol. Surv.  
Rept. of Invest. 35, Fig. 9'3

S.1

Jeanne A. P. Ross  
Dept. Biology  
Western Washington  
Univ.  
Bellingham, WA 98225  
-9060

on  
K. B. G.  
aka

On a <sup>Wagner Hill Section</sup>  
5/12/95 1 1/2 miles Cannon Falls. From  
S. end of town at junction with

(1) S. found lanes  
West side of U.S. 52, 1 color slide + 1 B+W white  
Photograph. Hammer head on Unit  
no. ~~4~~ 5. Break in slope is prob. shale  
at top of Unit 7. CS#1. B+W#1. Sherwood Mbr.

Up higher in section CS#2. B+W#2.  
Top of Sherwood Mbr. + overlying Wall Mbr  
of Prosser Fm

Mile Post 93 close to top of section  
B+W#3 just a few paces N. of M.P. 93

Cyclicity is about 1' to 2 1/2' through most of section  
argill. limestone with very silty shaly breaks - no  
sequence boundaries as such, but there is a change  
in amount of argillaceous material entering the  
depositional system, fewer ls upwards.

St. Paul Minn  $\square$  1:250,000 pencilled location

Leverson & Gresh's Wagner Hill section  
in R. Sloan; ed, 1987. Minn. Geol. Surv.  
Rept. of Invest. 35, Fig. 9'3

1952. 11. 11. 1952

11

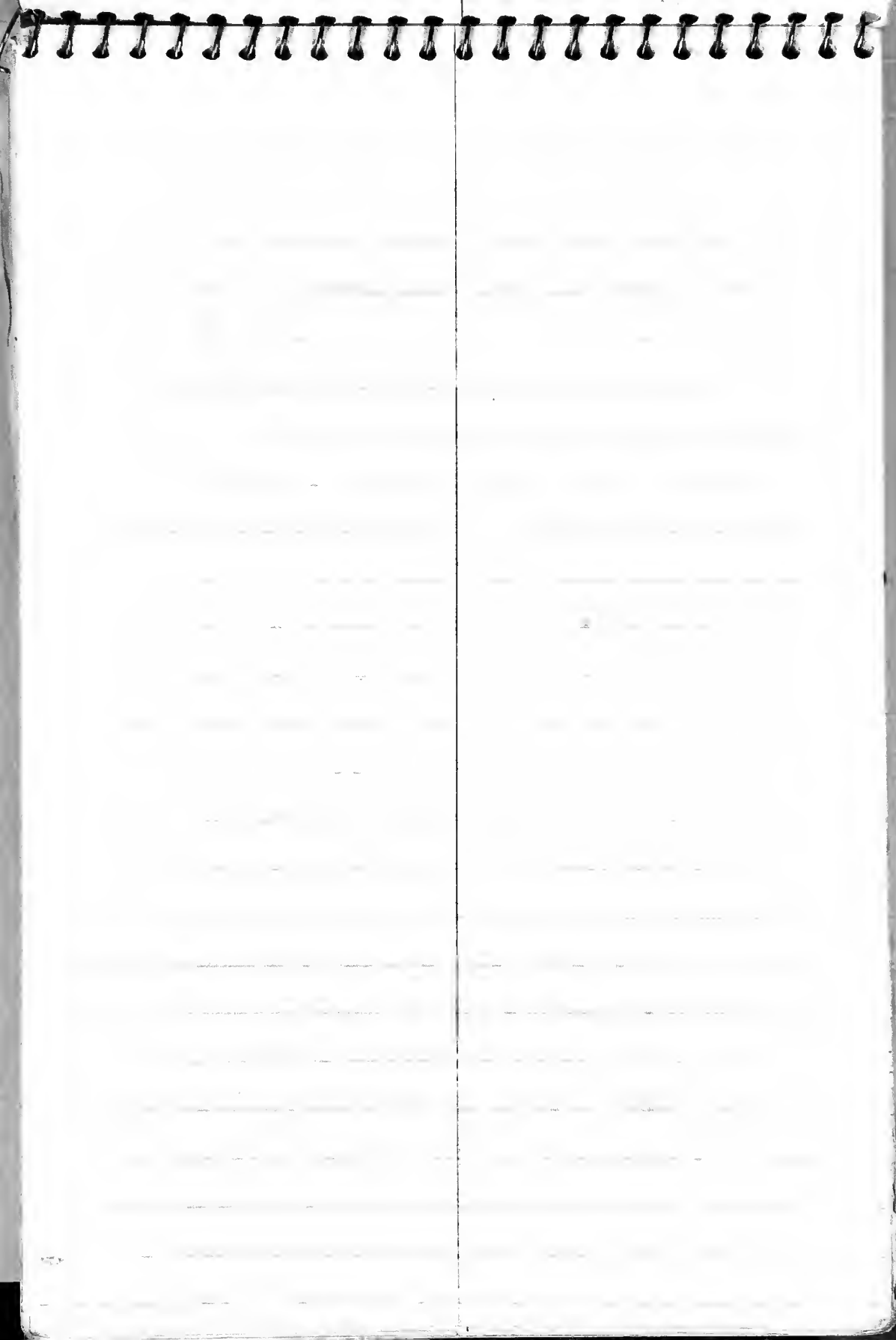

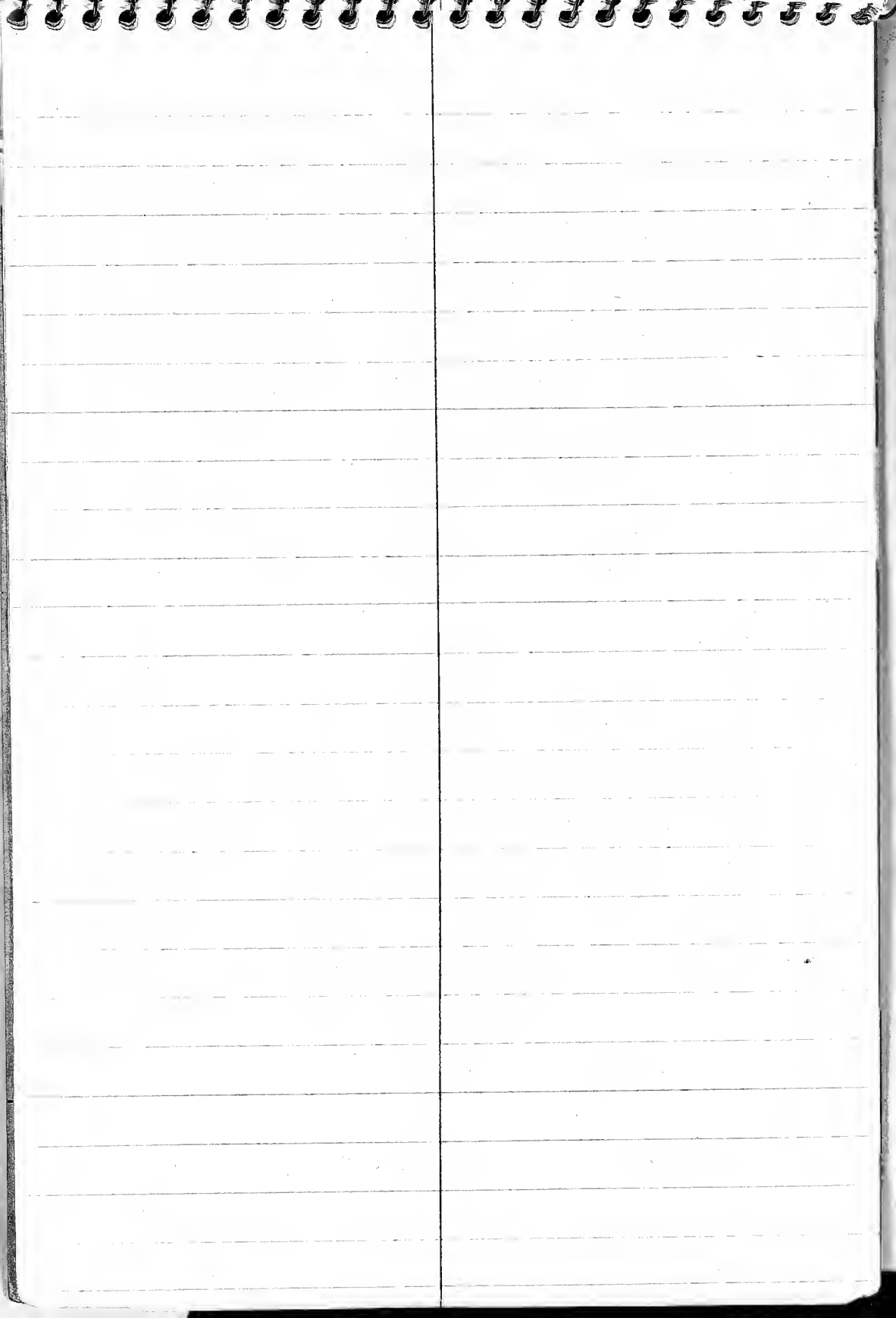



5/12/95.

- (2) Sogn Roadcut 0.1 mile S. of intersection  
of Goodhue road & 114 on Rd. 114  
Photo B + W upper part of section. E. side of  
south end of roadcut on County Blvd 114  
Photo C. S. #3 outc  
Photo C. S. #4 middle part

Photo C. S. #5 showing disturbed bedding at  
top of Hidden Falls Mbr.

Road cuts on both sides of road.  
East side shows better overall  
features but 2 iron stained horizons  
are more clearly seen in W. side cut.  
E. side has some large blocks that  
have fallen down. See notations  
on graphic sect. Fig. 20.14 Sloan, (ed.) 1987  
(we had lunch at this site).

Glenwood fm is a deepwater clastic unit with pyrite + lime nodules  
with a "corrosion" zone at base.

Platteville is a complex of two to probably 5 or 6 packages  
separated by pyritic "corrosion" zones. I take the  
corrosion zones here to be deep water exinic surfaces of  
mineral deposition but not sediment deposition -  
beneath at least two corrosion zones there are beds of

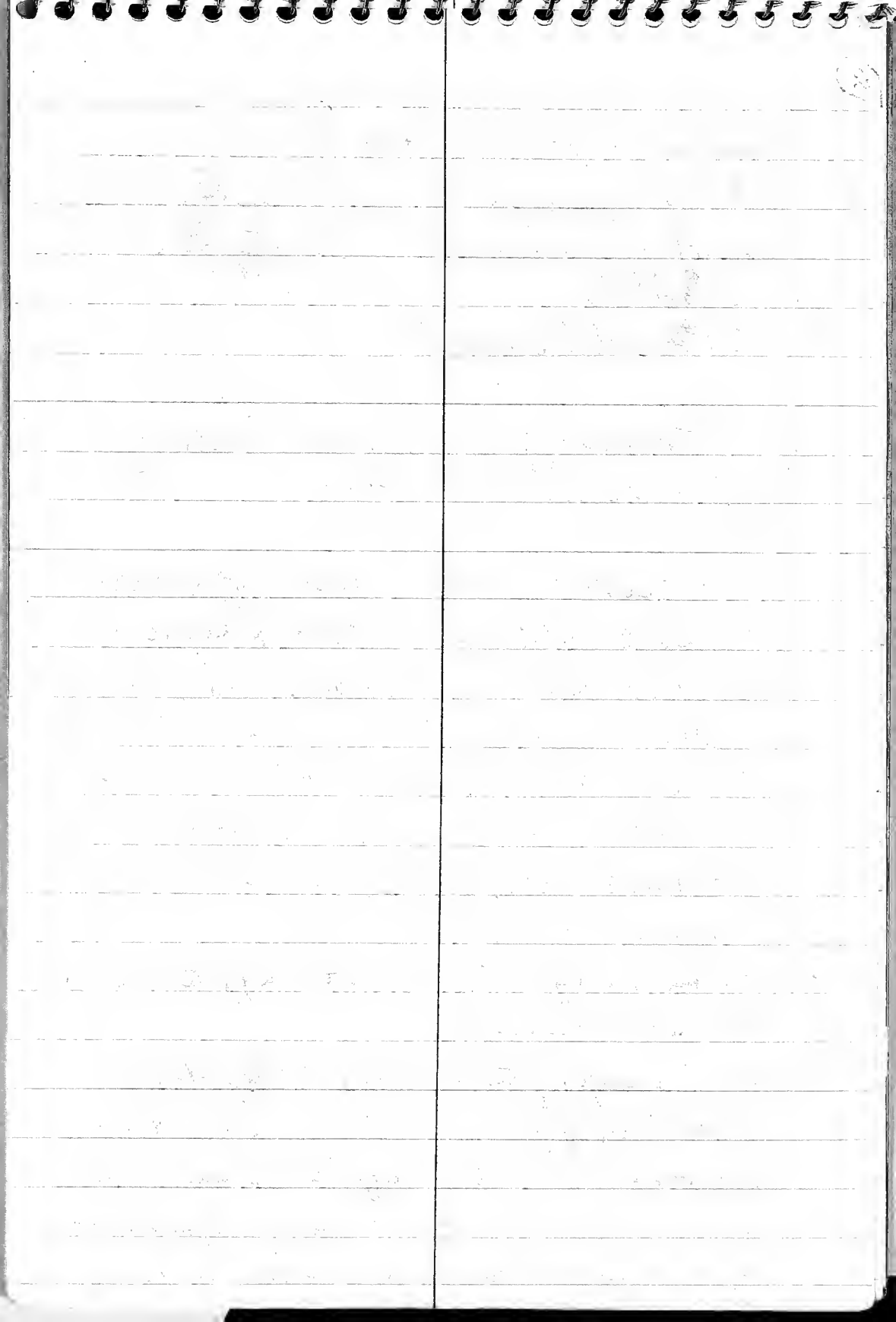

5/12/95

burrowed-filled sediment. I suspect the thickness of the beds ~~height~~ = depth of burrows. Some graded bedding in Carmonia member; some pyritized fossil fragments including brachiopods (Rapidionella found on one slab)

Steeple + lower Decatur sh. are "deep water deposits of turbidites (calcsiltite) and omission surfaces (pyritic), burrowed muds, etc.

(Note: town of Sogn is just W. of intersection of county roads 9 + 14 on County Rd. 14.)

Up hill (E.) of intersection of county roads 9 + 14 on County Road 9, there is an old X in higher units of Prosser Fm. It may start at top of Cummingville. Burrowed lime mud.

This "Plateau" is apparently on Prosser.

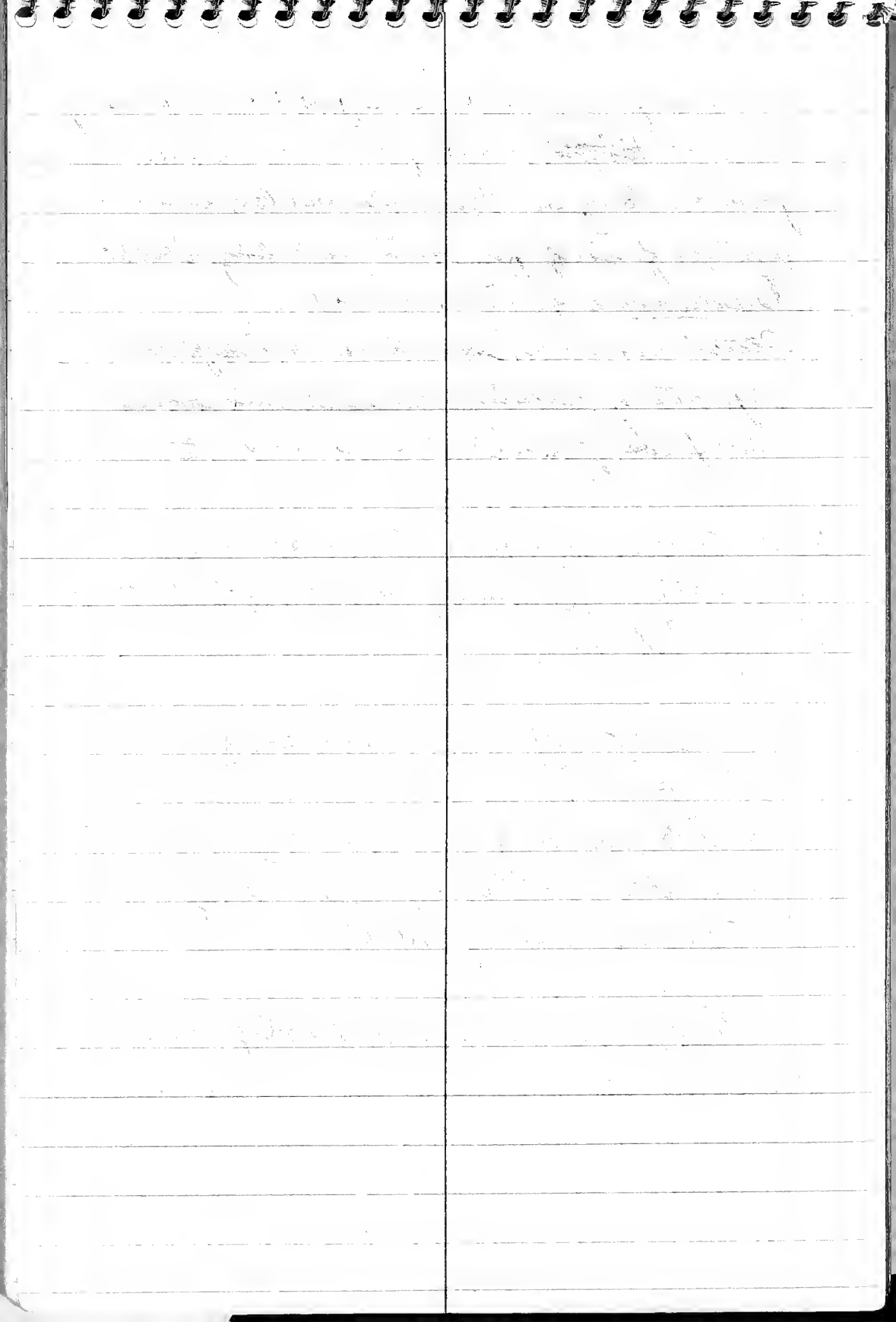

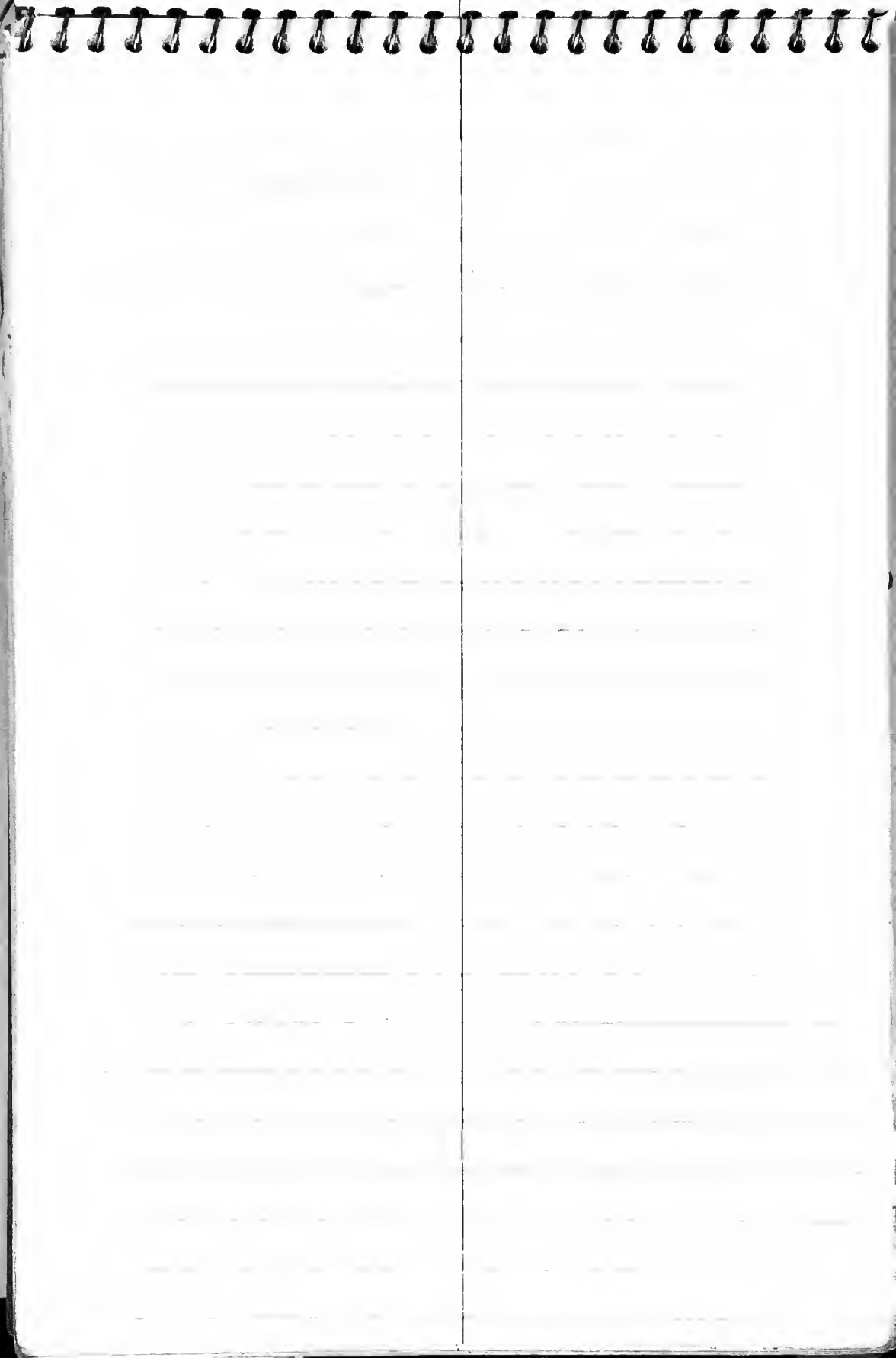

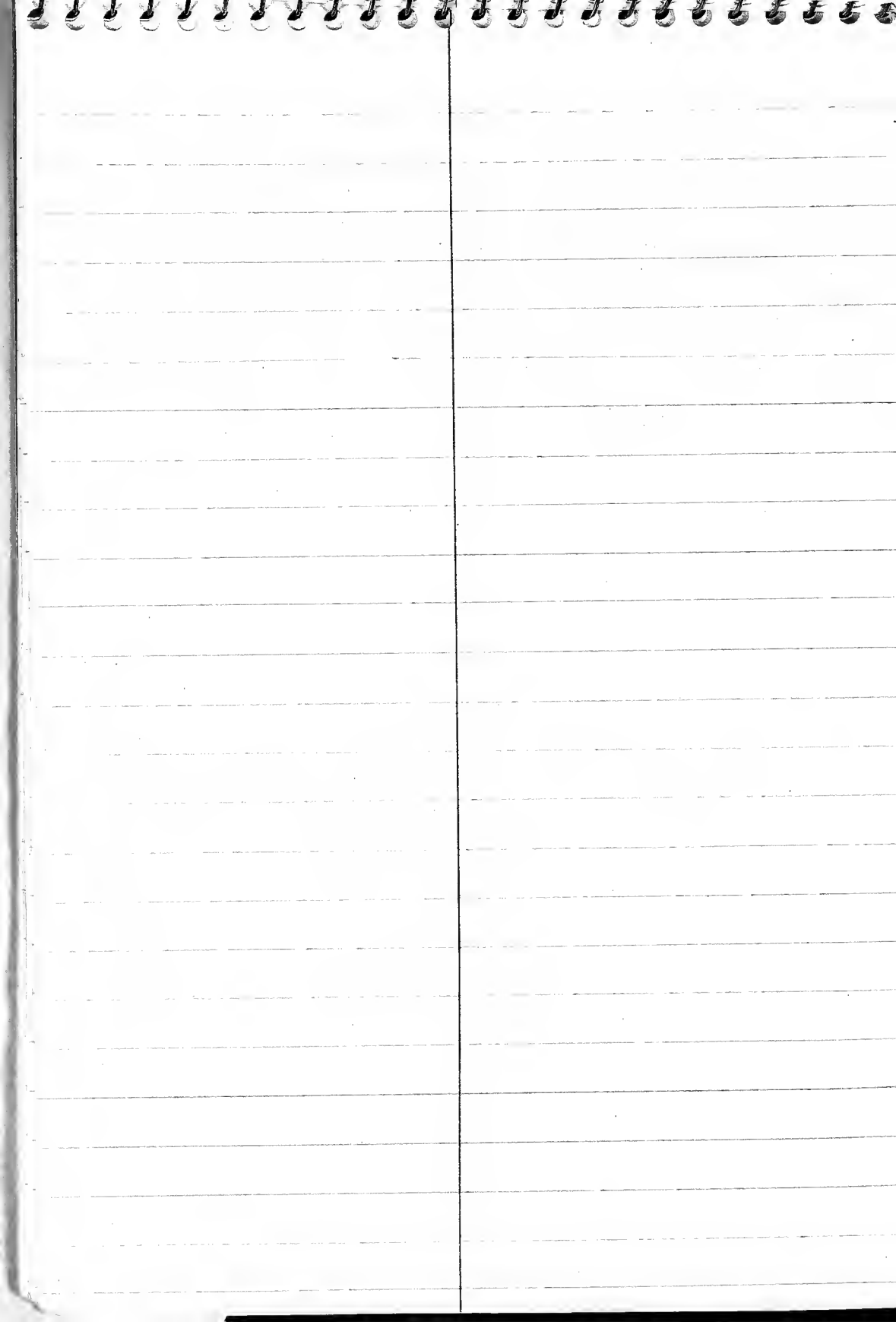

5/12/45

Kenyon is west on Minn. 60  
- near Zumbrota

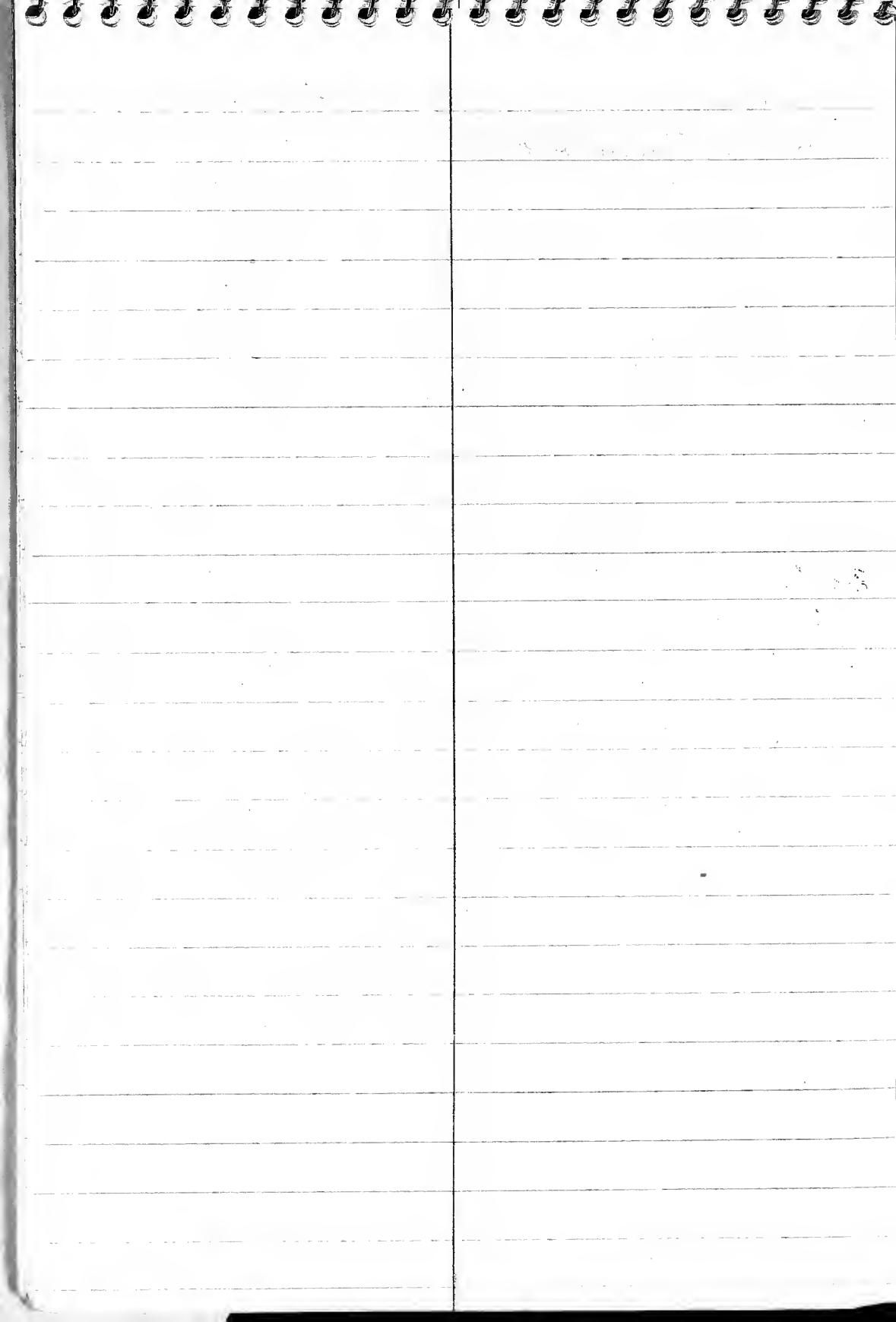



5/12/95 County Road 7, Olmsted Co.

(3A) 5/12/95 Cummingsville Type Section

\* - entrance to private property (Xmas  
tree cutters on fence)

Blue gray shale forms quarry  
floor. \* X face as depicted in Fig. 20.7  
(Sloan, ed. 1987). V. burrowed shale - all  
churned up

2 + W. 2nd - off H. <sup>Eight feet deep</sup> <sup>N. J. quarry</sup> <sup>at road</sup> <sup>traces</sup> Fm on North

B + W # 5 + 6 photo. Roadcut - east side of  
road. Top of Cummingsville ~~Mbr~~ Fm,  
Fairplay Mbr - saw tooth weathering

The ~~Most~~ Mbr of Cummingsville as shown in graphic section in  
Sloan et al 1987 has more of a "saw tooth" outcrop than indicated.  
Has "1 m" cycles throughout type Cummingsville - ~~Becker~~ Mbr has 4 (or 5?)  
"cycles" that have almost no silty breaks, rest has siltstone.

To get to Cummingsville, go on US 52  
from Rochester, MN, <sup>past</sup> <sup>Chaffield</sup> and turn on  
County Rd 7, and travel <sup>ca</sup> 3.9 miles to  
road cut

See Sloan (1987, p.

10

The first part of the paper is a
 description of the general
 characteristics of the
 material. It is a
 very important
 part of the
 study and
 should be
 read
 carefully.

The second part of the paper
 is a
 description of the
 experimental
 results. It
 shows that
 the
 material
 has
 a
 very
 high
 strength
 and
 is
 very
 durable.

5/12/95.

\* Continue S of Co. rd 7 to intersection w. Co. Rd 30  
turn right & go up hill to section  
Cumminsville Connex. County road 30

(38) S of W# 7 photo. Glenwood, Peatonica &  
Plattville. lower part of rd cut

S of W# 8 photo. Middle part of rd cut.

General view of otep. Glenwood fm at  
bottom

Reibe-bentonite w. close to top of road cut  
Unconformity (Seq Boundary) at (or near) top of Glenwood,  
then Peatonica is a troughy septum track, deep water  
Plattville, W<sup>est</sup> Carbonates (debris) coming from SE?  
and shale (Decorah) from northwest???

Peatonica is difficult to identify  
- thin shale & 1st thin late band  
overlying shale

6/28/98 revised  
\* location - 1998 data. Came north  
from Iowa on I 52, & took MN 30  
west for about 4 miles; road cut  
west of intersection & <sup>1/2 mile</sup> ~~1/2~~ across  
bridge

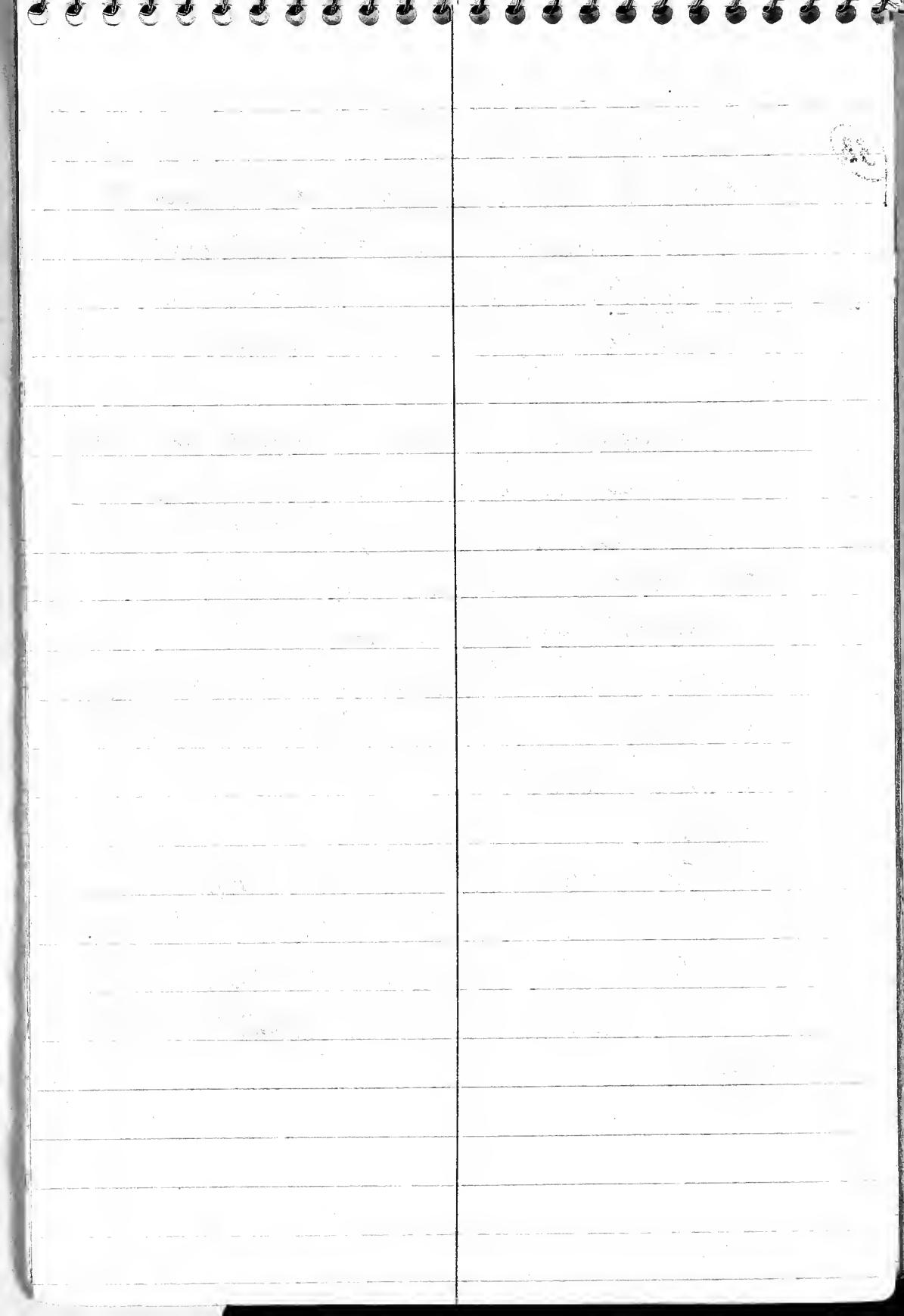

Late afternoon/evening. After following roads  
we came to  
(4) Masonic Park, Fillmore Co, MN 5/12/95

8 or 9 cycles of 5'-6' (1st one at  
exact level is 4 ft.)

1"-1 1/2" thin (silty) breaks are yellow weathering -

Weathered upper 3 cycles break down into 1' foot ledges -

Ls is banded in lighter & lighter dark light gray "clings"

The location is just a little bit east  
of 3-4 miles N of Spring Valley

& Photo B & W & possibly a color photo  
at Masonic Park.

Went south of Masonic Park about 4 miles and  
explored the roads in and out of the creek  
valleys which exposed some of the Stewart Ls.  
Ls. and some of the upper Cummingsville.

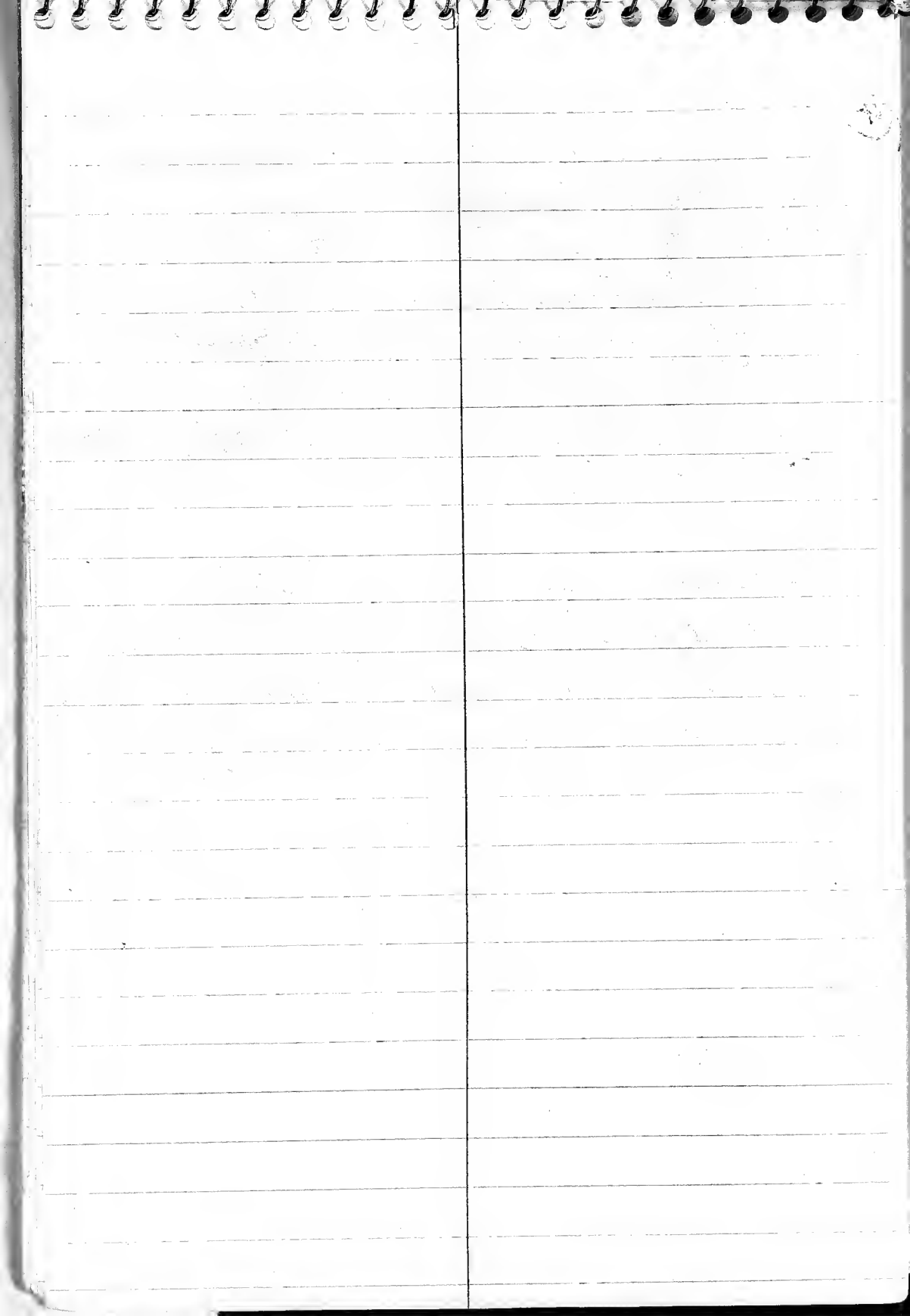

Saturday, 5/13/95 "Sugar Cr Section"

left Rochester, south on U.S. 52 through  
Chaffield to Fountain. Turned west on  
County Road 8; about 1 mile west a  
large working 'X' - excellent exposures  
Continued on road ca 1 1/2 miles from  
turn off. **(5A)** Road cut at top of hill (west  
side) has green Decorah shale  
overlain by platy late ph. of  
Cummingsville Fm. Road cut is grass  
covered & small trees are growing.  
Decorah shale passes through 3 (or more?) ls ledges  
before reaching Plattville - Plattville is poorly exposed  
but I saw at least 15' of it in stream gully.

(Note - I made 3 collections from  
this area on 7/16/62 (E. H. G.) See 2 pages  
typed of strat. section from Dean &  
Weiss (1956, GSA Field Guidebook, Oct. 30, 1956  
The Cretaceous of St. Minnesota, p. 106)

**(5A also!)**

# #  
2 Photos B+W of working 'X';  
- 1 photo of fairly weathered 'X' wall &  
other photo of fresh 'X' wall. Ca 55 ft  
of Cummingsville Fm; silty platy late  
part 3 - 6 ft packages of ca 12-15 cycles.

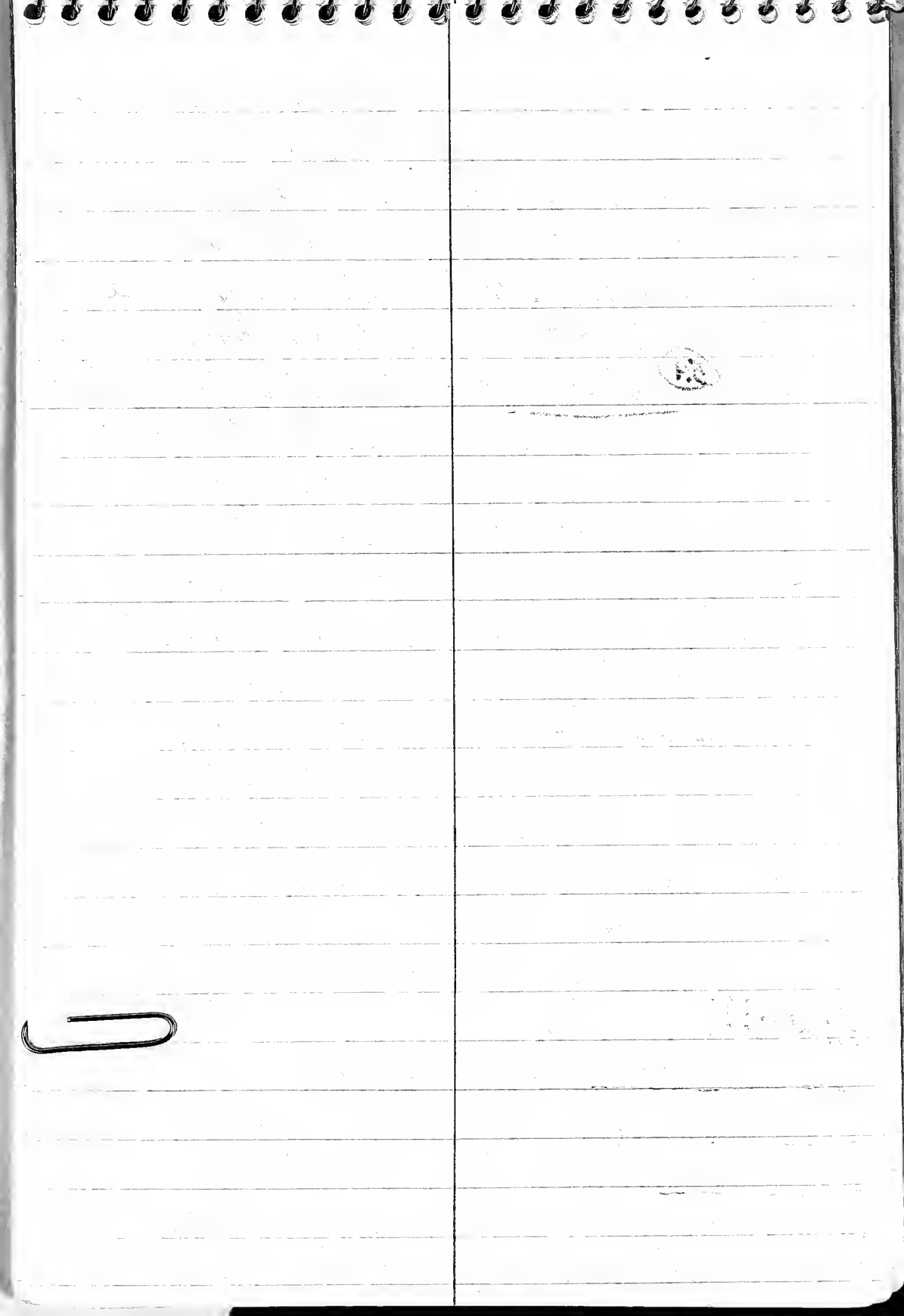



5/13/95

(Note: on US 52 north (some distance)  
excellent exposure of St. Peter ss. &  
underlying unit)

grouped into part of one, a complete  
& another top incomplete depositional  
bundles (4th order cycles)

The ~~lower~~ part of cycle is lighter-  
colored & other part of cycle is  
darker-colored but we can't  
tell if lighter or darker-colored  
starts the packages;

alternating light & dark layers  
lowest incomplete package  
in  $\kappa$  has more shale & silt  
— thin shale or silty interbeds

(53) } Road from which I collected in 1962  
} "Side" road (county rd NW of Fountain)  
on N side of  $\kappa$ . Photo B+W # Good view of  $\kappa$

This road branched off of County rd 8 &  
was more northerly directed. It leads  
down the hill to creek & <sup>quartz</sup> ~~quartz~~  
weathered Cummingville exposed.  
Towards bottom of hill fairly good  
exposure of Cummingville fm with

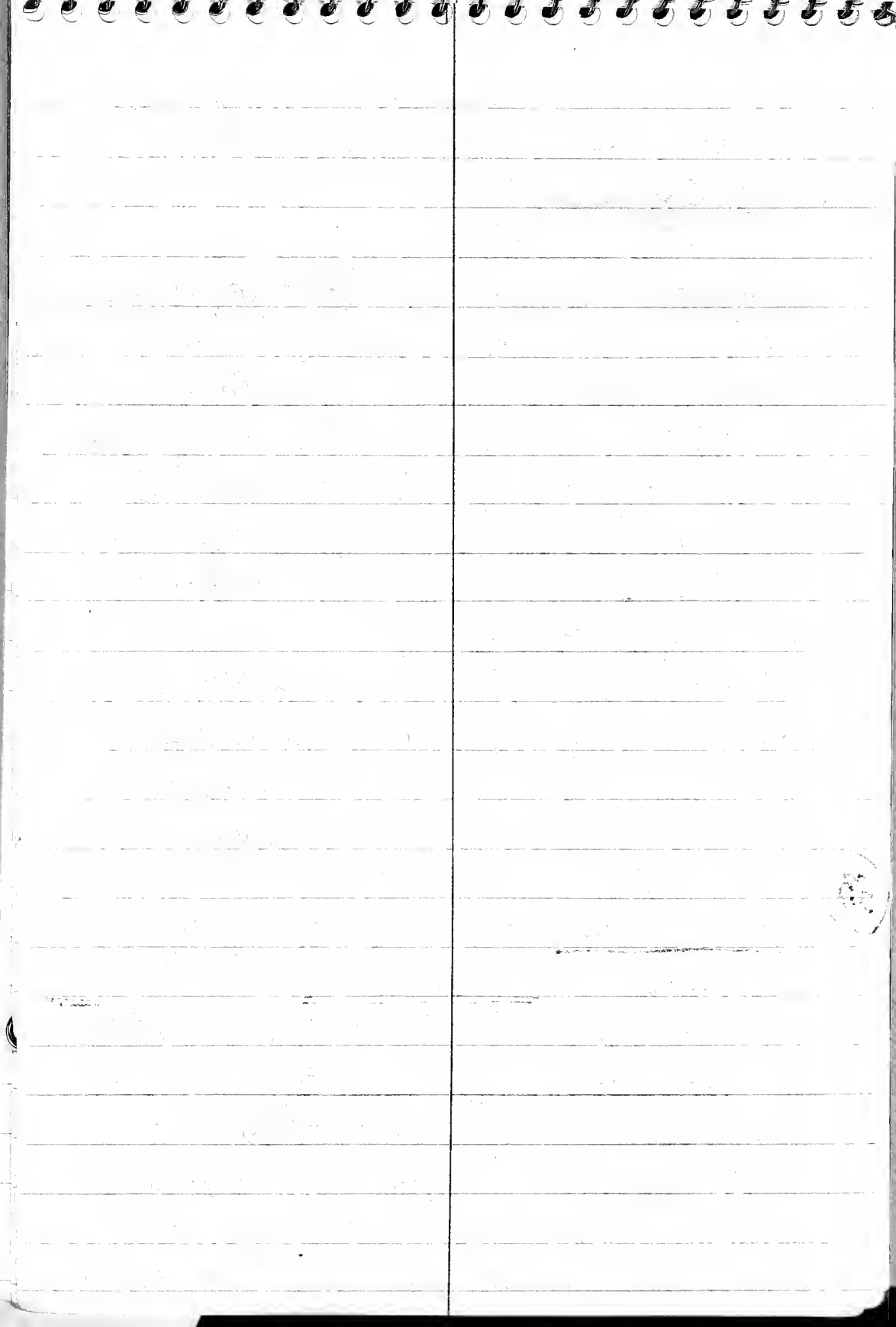

5/13/95

"Receptaculitid" - 1st diam. <sup>30-25 ft</sup>  
above base of Cummingsville  
"Praxopora" - 10 to 12 ft above receptaculitid  
- we discarded the specimen

← cave & flowing creek. Below this unit, covered slope leads short distance to valley floor. As we curved around road, we found another entrance to the cave at 90°

Chuckery  
Coffee at Chugger's Bar & Gill, Fountain,  
Fillmore Co., MN. \$1.20.

Sinkholes -

St. Minn. 80 to Weyb off, through Weyb off on State 80, to intersectn of St. 164 Co. 5. Took Co. 5 road south. Turned west on Fillmore Co. 12. Got to turn off to Grabau's X & as it had rained & the road was in v. poor shape, we did not proceed.

We returned to cnt. ~~in~~ & proceeded S on Co. 5 & Co. 12; then Co. 12 (cnt. labelled Forrestville).

(6) Rifle Hill is  $1\frac{1}{2}$  <sup>miles</sup> E & 1 mile N of Cherry Grove sta. Cherry Grove is 9 miles S. of Spring Valley.

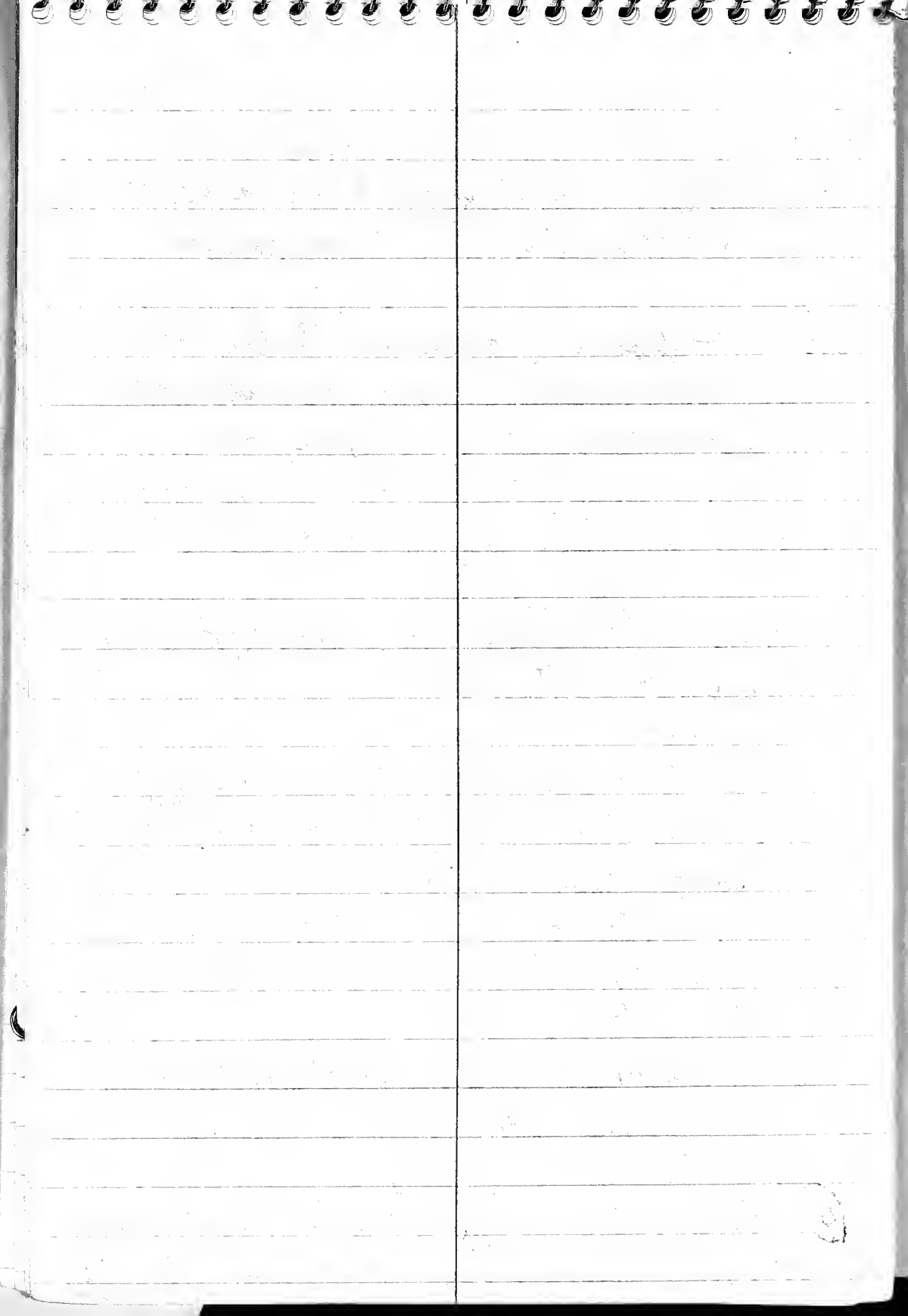

5/13/95

Regle Quarry, Fillmore Co. MN.

{ Maquoketa  
~~Frankville~~ fine banded; bedding  
thickness not v. regular; series of hor  
ribbons w. thin clay/silt breaks  
& Stewartville  
incl. Frankville Mbr

Stewartville Fm - 80+ g major  
unconstrained bands w. define "1-2 meter"  
cycles. Bands 5-8 ft thick & as  
thin as 2 ft.

Photos B+W. 1002 <sup>photos</sup> standing above X on  
Maquoketa Fm, looking S to X face.  
Photos B+W 2003 photos in 'X'

The upper part of Maquoketa Fm seems  
flat, wide, <sup>late edge (capped)</sup> surfaces above X; num.  
beachs. ("Bryozoa", "Bryozoa", "Bryozoa"  
solitary coral) are present in some  
surfaces but do not fill beds; late  
smooth-weathering micritic CO<sub>3</sub>-  
mudstones.

Road cut, <sup>N</sup> side <sup>of road</sup>, below Maquoketa  
Fm, exposes a little bit of Frankville Mbr

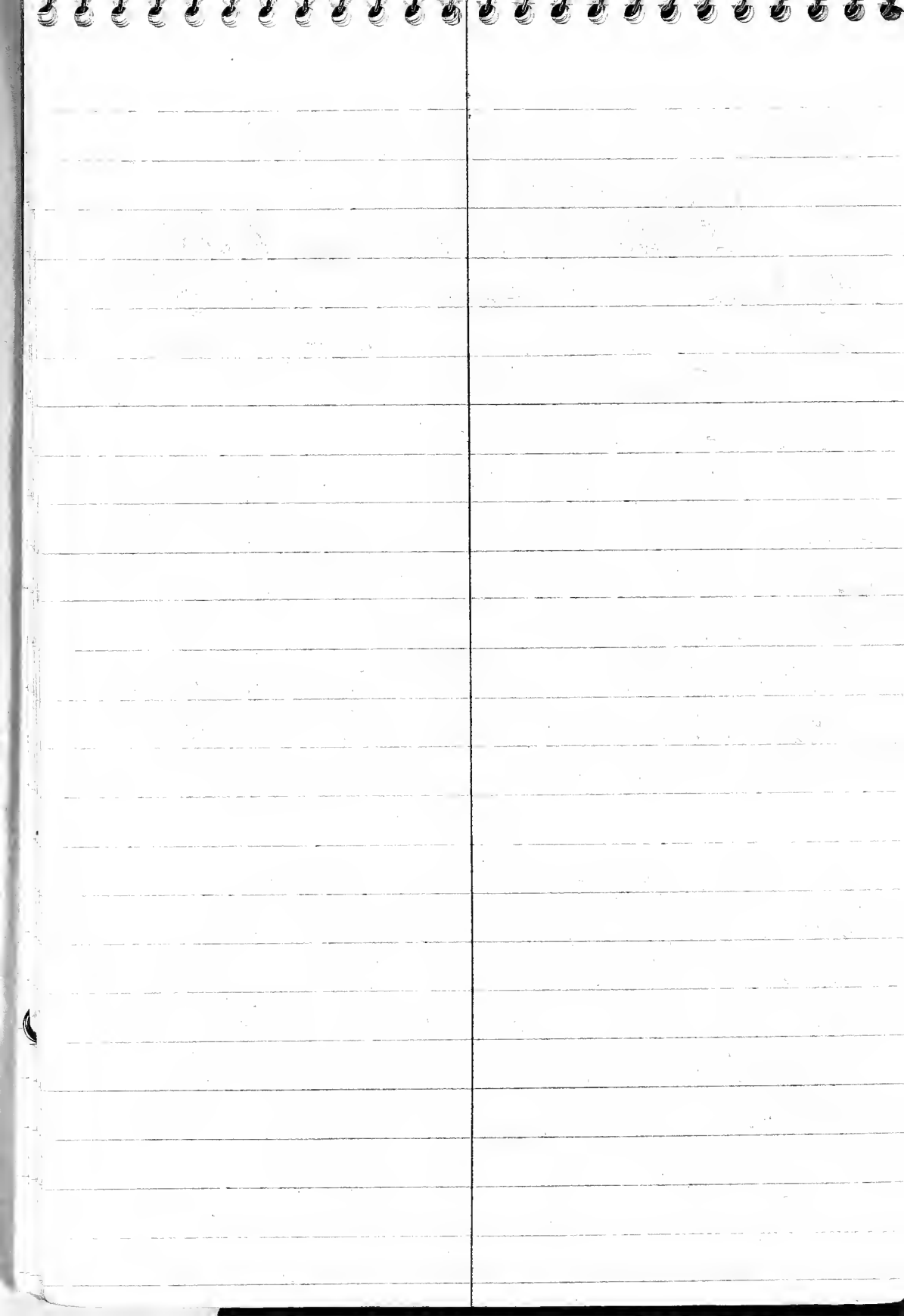

5/13/95.

poorly exposed, 3 massive ledges of  
Dubuque & ~~at top of~~ <sup>upper part of</sup> Stewartville  
fm. Down road to 200 yds to  
Patterson X entrance (part of X rd  
is a county rd!) Large X face  
shows Mag. fm. Elgin, Dubuque, Stewartville  
(photos of N face of X)  
(MN usage) & Prosser.

Old part of X

& we saw all except lower 800'  
as shown in Peterson & Gerk's  
graphic section incl. chert layers  
— there is prominent brown chert  
layer.

I've met a young man in a  
pickup truck who lives in his  
grandfather's house - beyond X on  
county rd. He said lower 10ft of  
X had been filled in during  
last yr. or two & there was  
actually about 10ft <sup>of X</sup> covered by  
below water level indicated by  
Pet. & Gerk. He had swum in X  
as a small 10 yr old boy

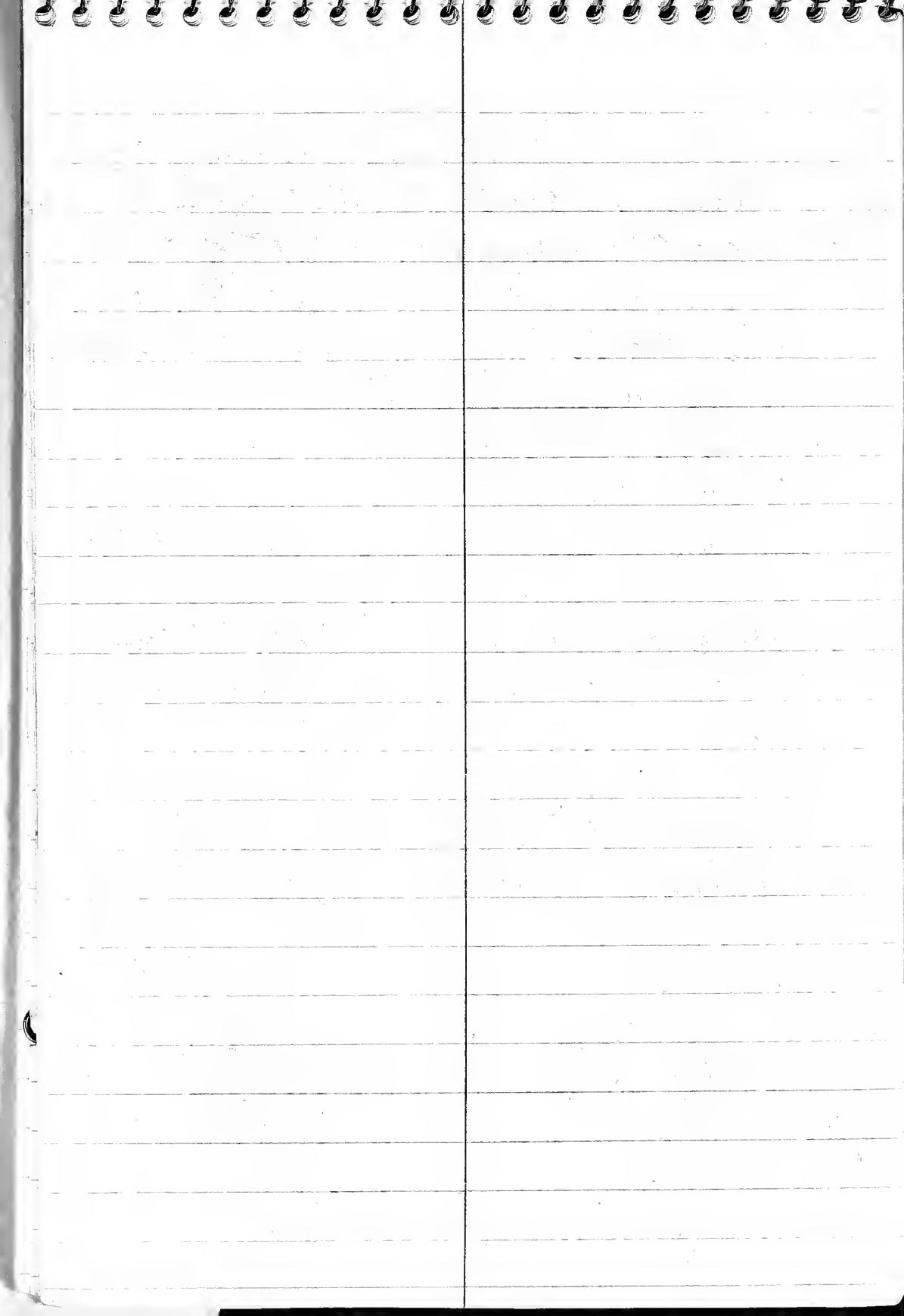



5/15/95.

concordant data



(7) Then drove on to "Hubbel's Ravine"  
2 1/2 miles ESE of Cherry Grove. Levenson,  
Gerts & Broadhead (1979) locality M-112.  
He thinks this is lower Stewartville  
Fm in the Minnesota usage of B.S.  
Stewartville.

River flat with rock sections  
on either side. — "friendly"  
barking dog.

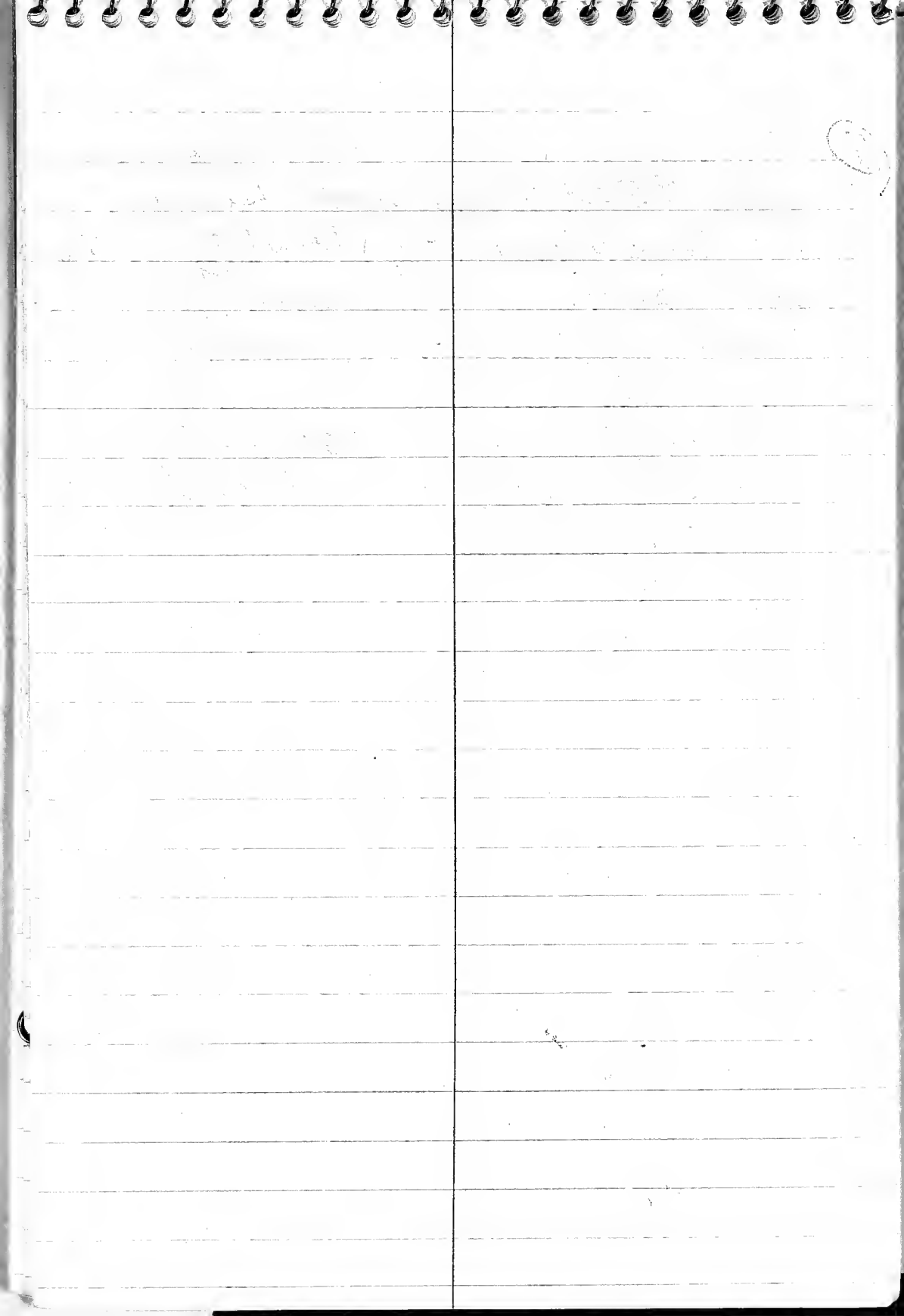

5/14/95.

4 1/2  
 C~~an~~ miles E of Chaffield on State Hwy 30<sup>then</sup> <sup>MN</sup> roadway  
 cut on State Hwy 74 - see section below).  
 about 1/2 mile W of Troy. 1/2 mile W of junction of  
 Hwys 30 & 74. (Maybe 1/2 mile S of  
 the top of section for ref.)  
 Top of lower Glenwood Shale is irregularly ~  
 has "Miffin" nodules ls. Miffin is through  
 has fossil molds in a few beds.

(8)

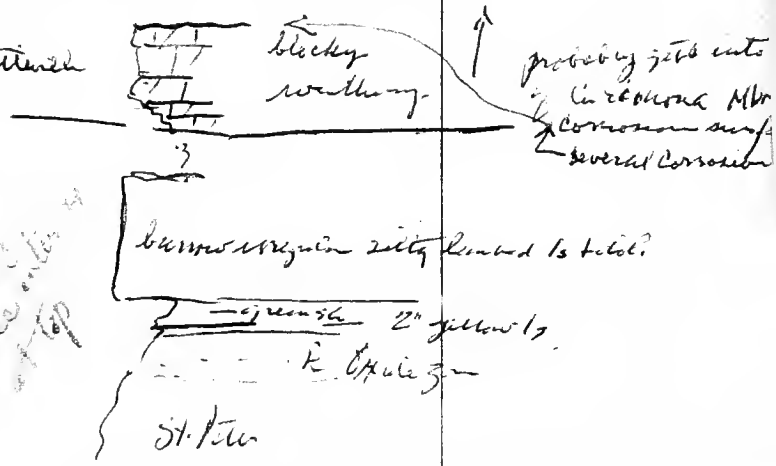

6/25/98  
 4 photos  
 minimum  
 Dike into top

We then returned to Hwy 30 & proceeded east to Rushford. at Rushford village we stopped at Conoco Station

Took Hwy 43 south to Mabel, then Hwy 44 east to Spring Grove. About 3 miles W of Spring Grove, there are 2 working

(1)

5/14/45.

4 1/2  
~~5~~ miles E of Chatfield on <sup>MN</sup> State Hwy 30, <sup>then</sup> roadway  
 cut on State Hwy 74 - see section below).  
 about 1/2 mile W of Troy. 1/2 mile W of junction of  
 Hwys 30 & 74. (Maybe <sup>1 1/2</sup> miles from Chatfield)  
 [In sign cut-off section for ref.]  
 Top of lower Glenwood sh. is irregularly ~~in~~ covered  
 by "Mifflin" nodular ls. Mifflin is thoroughly burrowed  
 has fossil molds in a few beds.

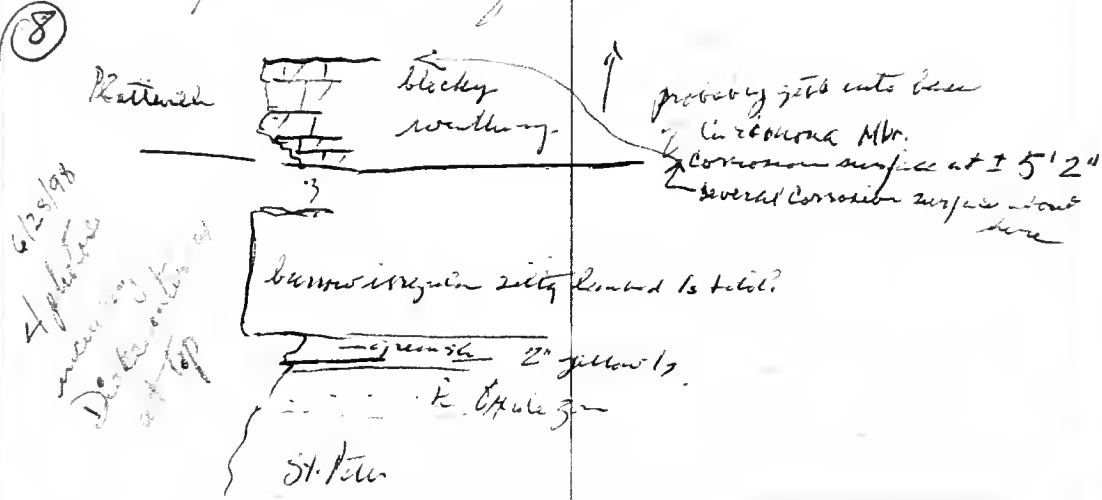

We then returned to Hwy 30 & proceeded east to Rushford. at Rushford village we stopped at Conoco Station

Took Hwy #3 south to Mabel, then Hwy #4 east to Spring Grove. About 3 miles W. of Spring Grove, there are 2 working

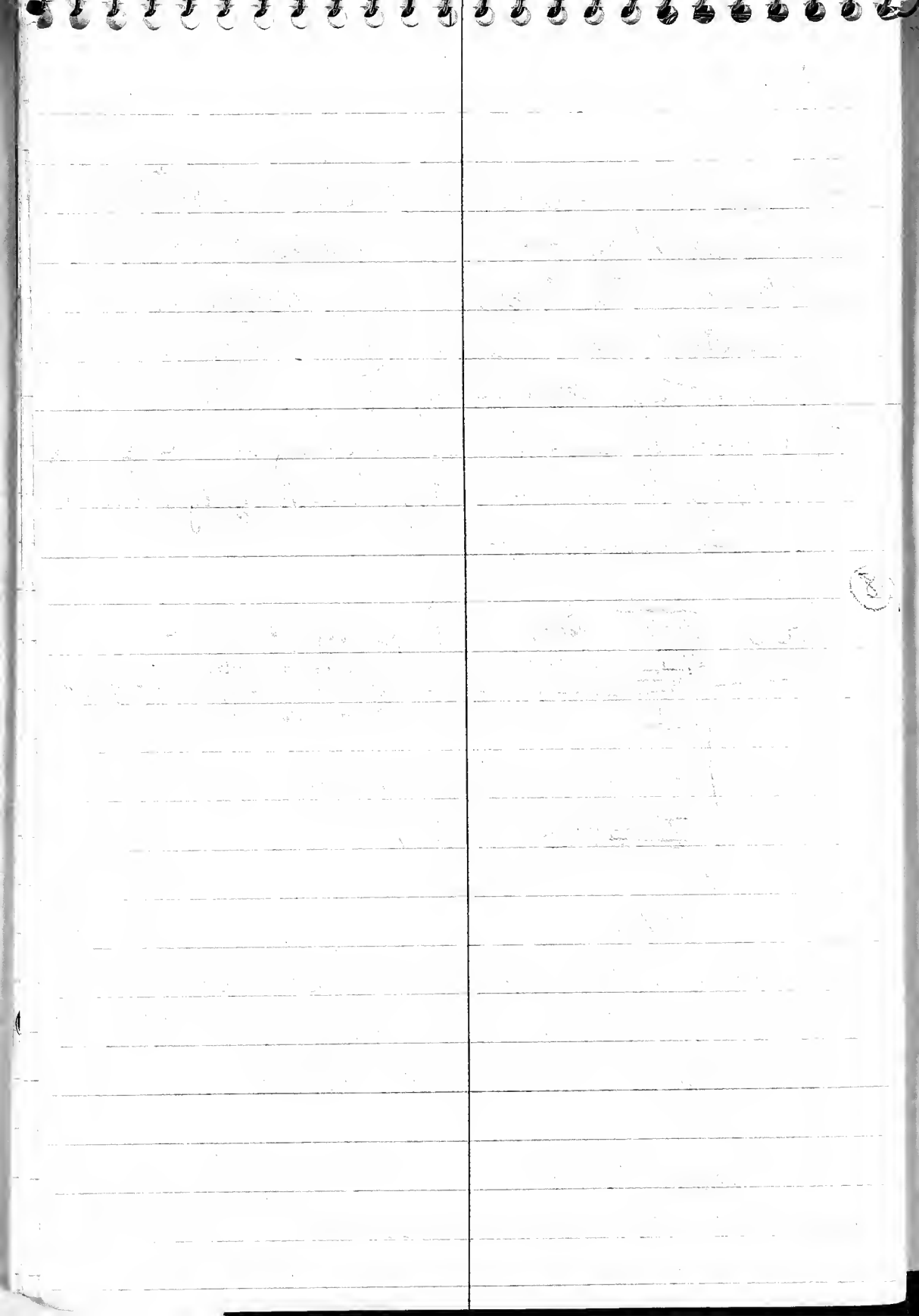

5/14/95

quarries, 10m each side of Hwy 44. See Fig. 2011  
- topographic map (9A) (2 quakes)

Spring, Excav X, south side of Hwy

Coll. Bay. 5/14/95/A; float in Decorah Sh  
2. 2 B+W photos in X on S side of Hwy 44  
2 B+W photos #19420 in X on N side  
of Hwy 44

(9B) E. side of Hwy 44 (tailings)  
steep slope shows numerous  
brachiopods - a shell hash  
in calcarenite. Fine calcilutite  
below calcarenite. 3"-4" diam  
orthocerasid mollusc; trilobites

(9C) X N. side Hwy 44

late ledges (v. thin) 2"-3" - not v.  
persistent from lower  $\frac{1}{3}$  to bottom  
of upper  $\frac{1}{3}$  of Decorah Shale.

v. dark grey to brownish black band  
1 ft plus thick of shale with shell  
hash here & there at top of it.

Pyrite. & shell hash of brachiopods.  
This suggests a sudden deepening  
event creating anoxic shale  
environment.

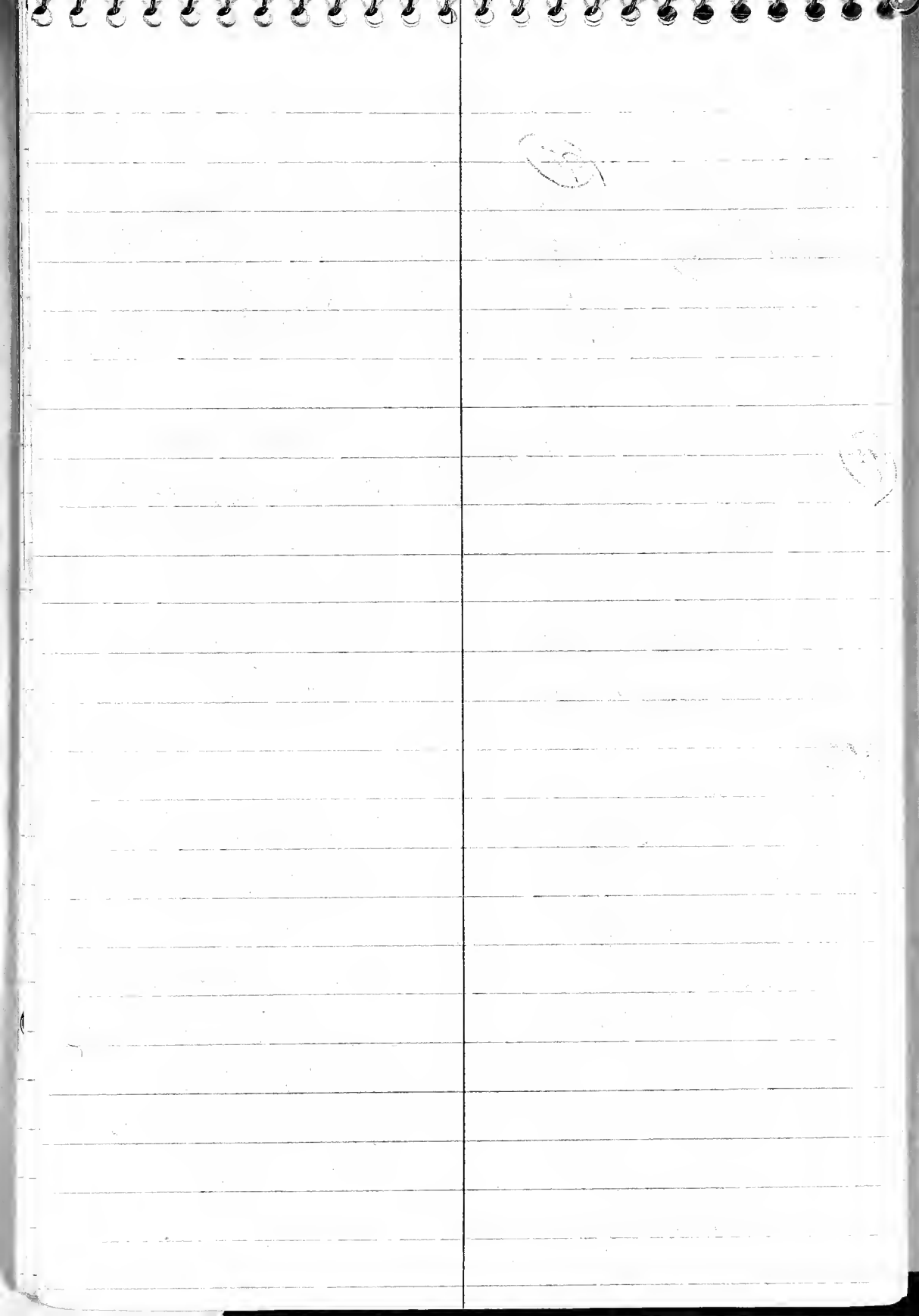



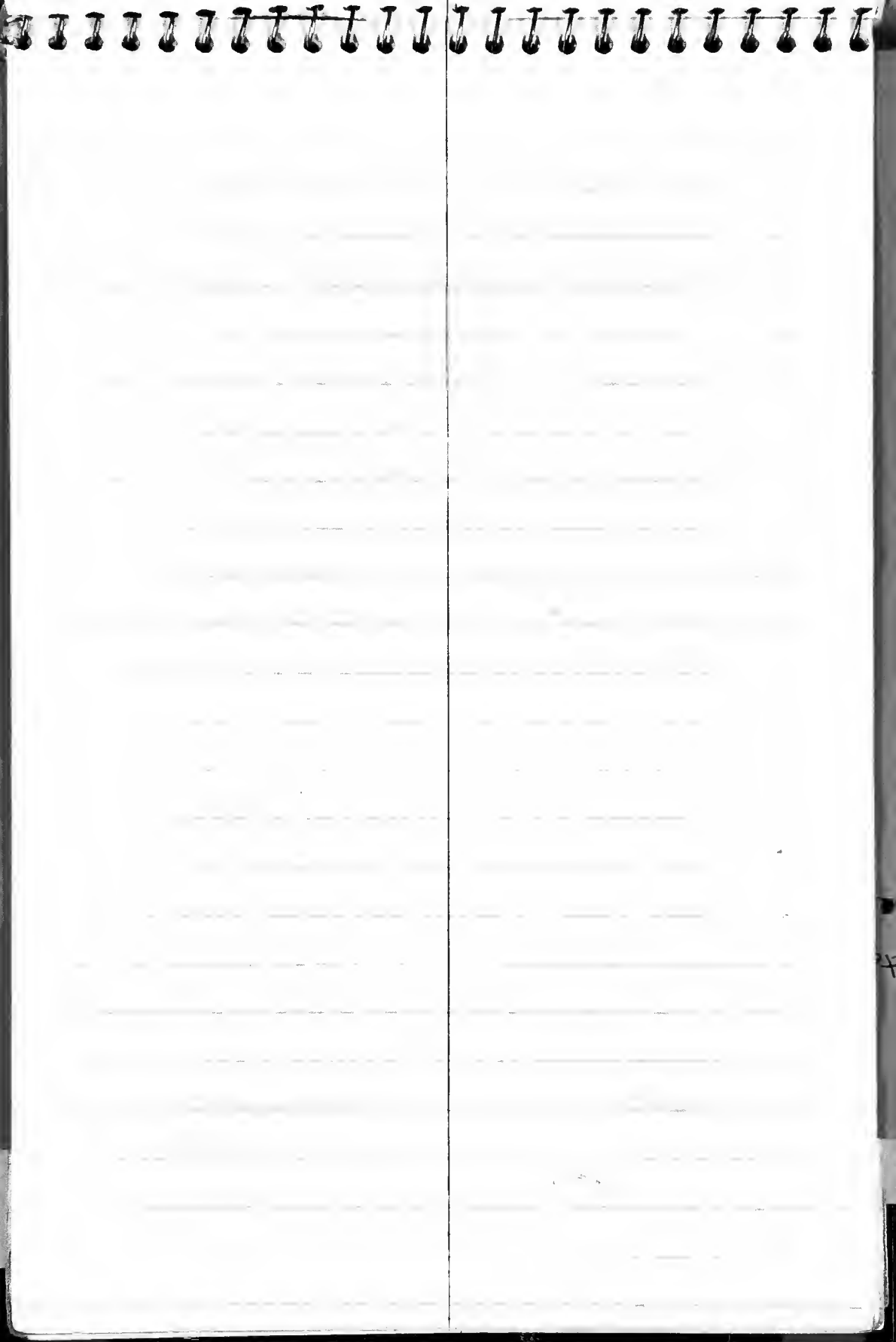

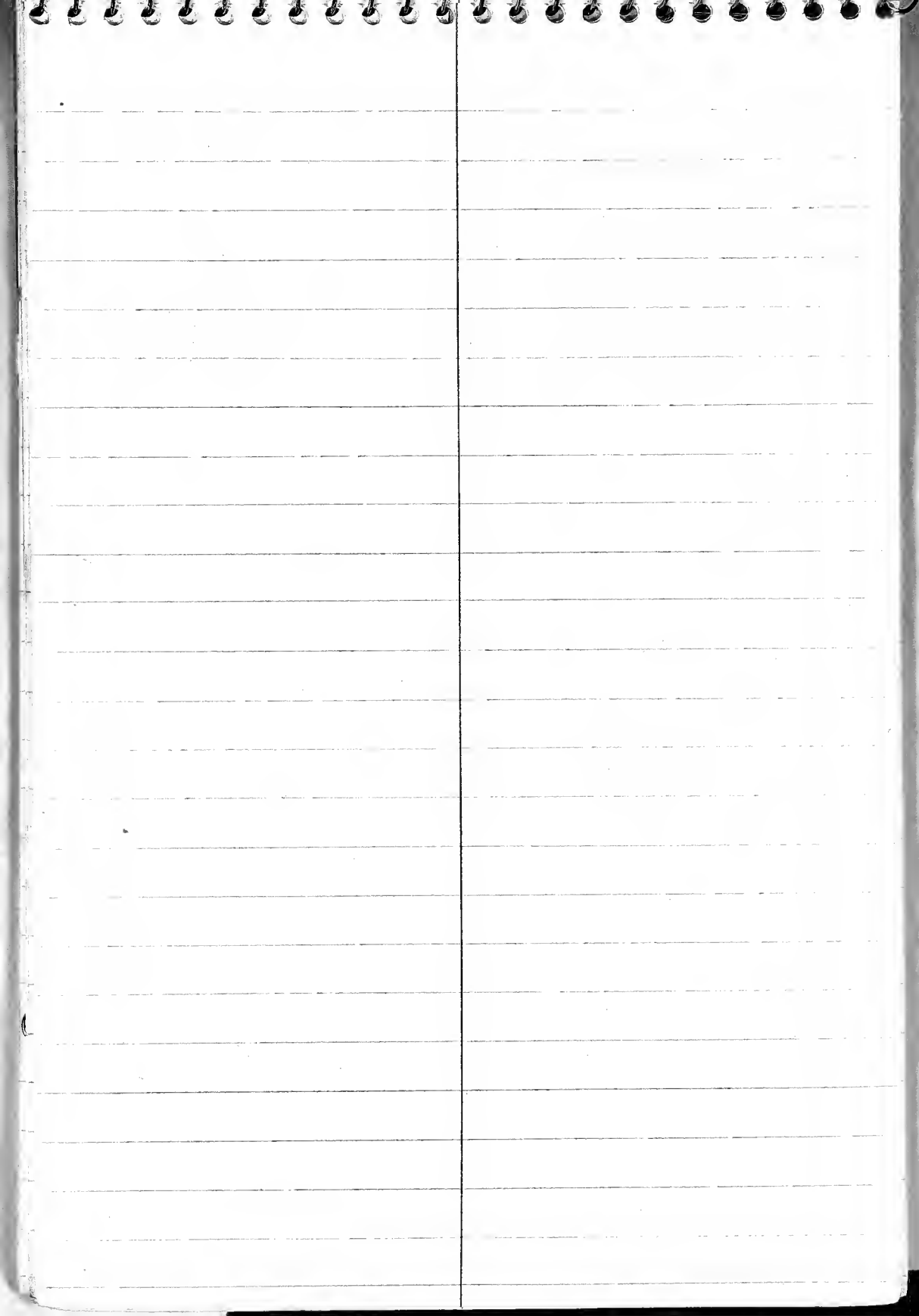

5/14/95 Kendallville, Iowa

East side of road

(10) X N of Kendallville on upper Iowa R. /  
loc 17. near river, Gersb & Broadhead, 1979  
B+W photo. Just before bridge over  
river.

large outcrop at top of Sinsinawa Mbr  
& thinned (extremely)

Factor X, north bank of upper Iowa R. at  
Kendallville, Iowa. ~~SW~~ SW  $\frac{1}{4}$  NE  $\frac{1}{4}$  Sec. 33, T. 100N,  
R. 10W. Sinsinawa 6'10"; Stewartville 35'10";  
Dubuque Fm 19'1" Little Hill Mbr

See Heverson, Gersb & Broadhead

(11) loc 33. X 3 miles SE of Kendallville, Iowa. Cattle <sup>field</sup>  
& B+W photo. X at small stream on N  
side of rd SW  $\frac{1}{4}$  SE  $\frac{1}{4}$  Sec. 1, T. 99N, R. 10W.

1 fairly substantial late 2. It made  
up of 2-3 "beds" — broken up into  
pieces — is coming in & appears in  
section of Maquoketa Fm at top of X  
Stewartville Fm 16'11"; Dubuque Fm 34'5" 4  
Maquoketa Fm 17'3"

Saw violets in bloom

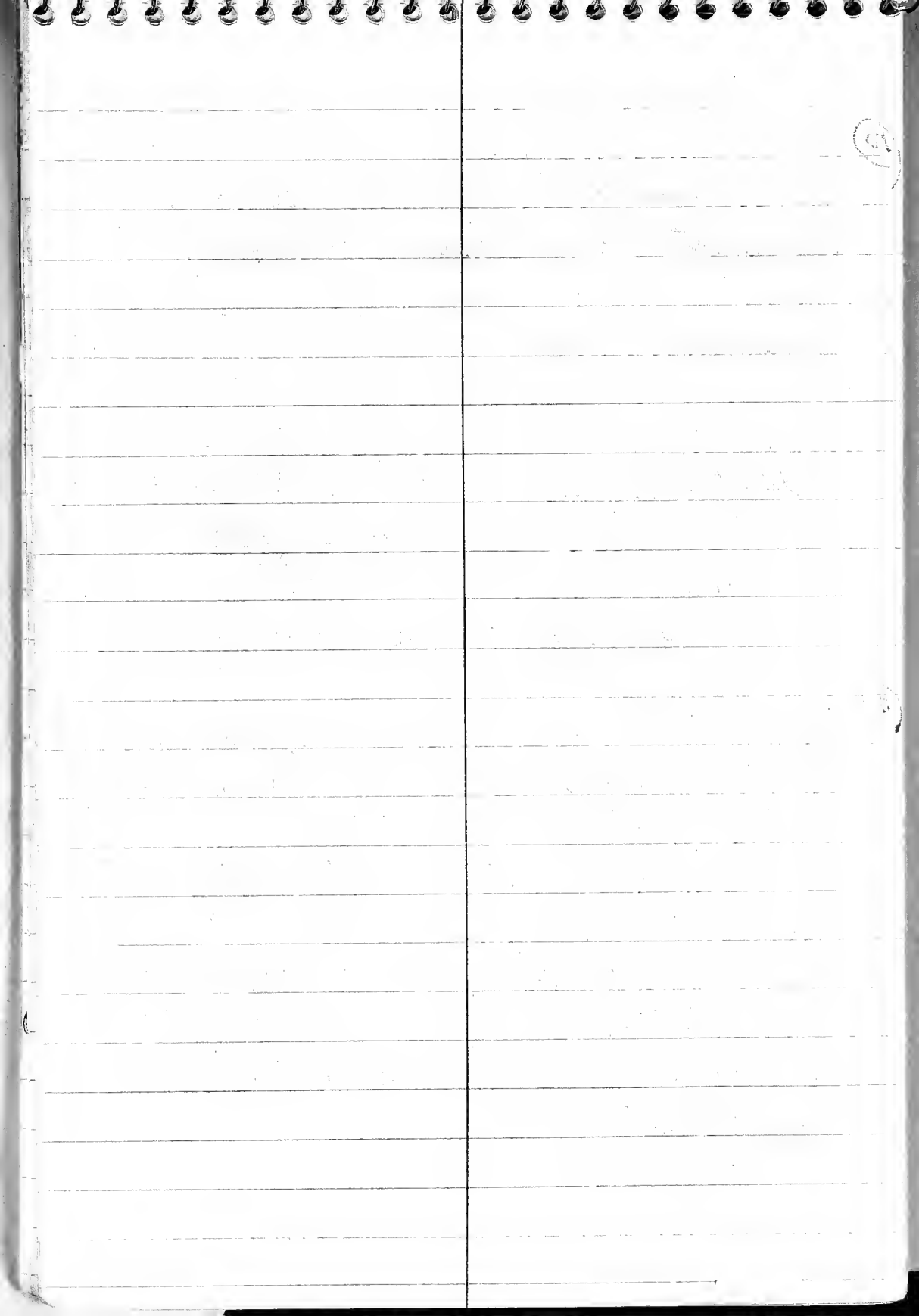

5/14/95

US 52 N of Decatur, Twin Springs Rd.  
Tact 1 bluff faces on road on both sides  
1/2 mile N of junction w. Hwy 9. All  
Stewartville Fm. Impressive "gateway"  
to the city of Decatur

We took St. Hwy 39 south from Kendallville  
looked at X on Cattle Creek Road, then  
rejoined Hwy 39 which led to Hwy 9  
which took us to Decatur, Iowa.  
MacDonald's (+ Walmart) not far  
from intersection of US 52 + St. Hwy 9.

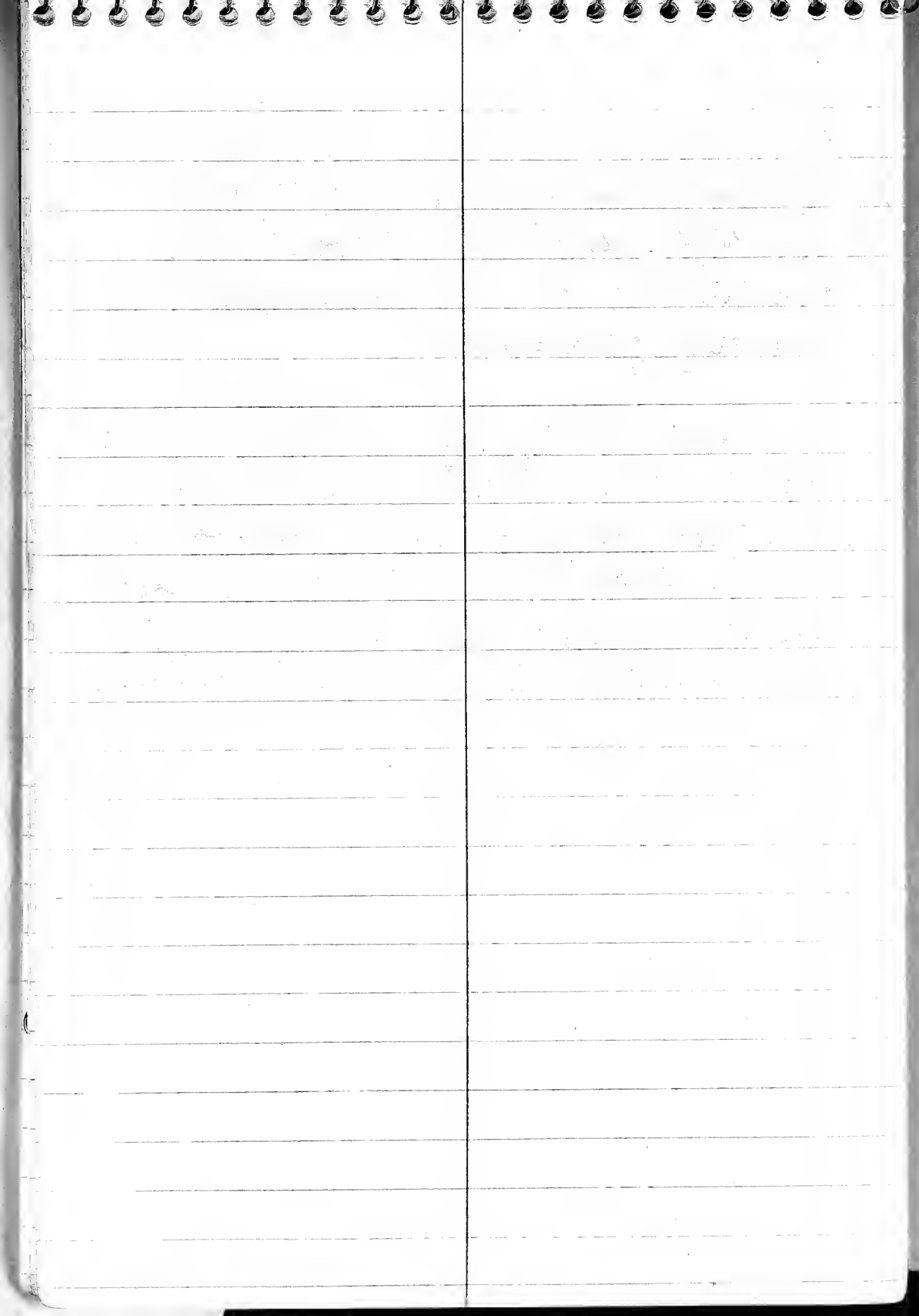

5/14/95

Leverson, Gerk & Broadhead, loc. 9  
Road cuts Iowa Hwy,  $\frac{1}{2}$  7 miles S.E. of  
Decorah, Iowa, SW  $\frac{1}{4}$ , S.W.  $\frac{1}{4}$  Sec. 14 T.N.W.  $\frac{1}{4}$  NW  $\frac{1}{4}$  Sec. 9  
13 B+W photos T T97N, R 7W.  
5 C.S. photos → because our car came out.

(13) loc. 9 1 B+W photo; 1 C.S. photo.

Packages of rocks become thinner &  
less blocky; also more shale coming  
in at upper 20ft. See Leverson & Gerk  
(1972 Iowa Acad. Sci, Fig. 2) - we agree  
with graphic sect. for Dubuque here & at loc. 10.  
We 1st visited this locality<sup>10</sup> then loc. 9.  
Leverson, Gerk & Broadhead loc. 10.

> gate was locked, but CR walking  
down road to (12) loc. 10. Reving.  $\times$  3.2 miles S  
down road to  $\frac{3}{4}$  mile E of Decorah. →  
Single lane bridge crosses stream  
 $\times$  on S side of ~~road~~ road & east side  
of creek. 12" shaly bed is well seen at both 9+10 and  
at 10 to 12' below Dubuque-Maquoketa contact. (See L, G, & B, 1979)

Both locs 9 & 10 are comparable  
in what they show. We don't think  
Dubuque fm is as thick as 54ft. but  
only ca 20ft. - but exposures are  
limited (also <sup>see</sup> L, G, & B, 1979 use a "marker" bed, <sup>which is usually</sup>  
lower than change into the ls/sh patterns typical of the Dubuque.)

- this is why it looked thinner

Loc. 10 (cont'd) NW  $\frac{1}{4}$  SE  $\frac{1}{4}$  sec. 9, T94N,  
R. 8 W. Stewartville Form 17' 10". Dubuque 34'  $\frac{11}{13}$   
Maquoketa contact.



5/14/95

Pottsville

Passed Pottsville X, 2 1/2 miles N. of Pottsville (saw from distance) X east side of road; late afternoon sun showed "golden" X face

1979

See Levensen, Gert + Broadhead, loc. 53, X 4 1/2 miles N. of Pottsville, Iowa. NW 1/4 SE 1/4, Sec. 19, T96N, R5W. Stewartville 18' 5"; Dubuque Fm 32' 3"  
Fm

(14)

Church Street, Luana. X 1/2 mile N. of town on west side of road. loc. 54. NW 1/4 SE 1/4, sec. 5,

2 B+W photos

T95N, R5W. Stewartville

2? CS photos

Fm. 17' 2"; Dubuque 32' 4" 2/3'  
Magnolia 17' 3"

A set of beds, identified by thin shaly bands at top and base ( $\pm 9-10'$ ) is very burrowed, and the burrows filled with more silty carbonate. Swallows have been able to excavate these old burrows for their nests.

Levensen, Gert + Broadhead, no. 45.

Red gum in bloom. 1 tree opp. Motel 6 on side of street. We are on Dodge St (= N side)  
Sugars chubs. Swallows  
Sugars chubs Swallows in late joints

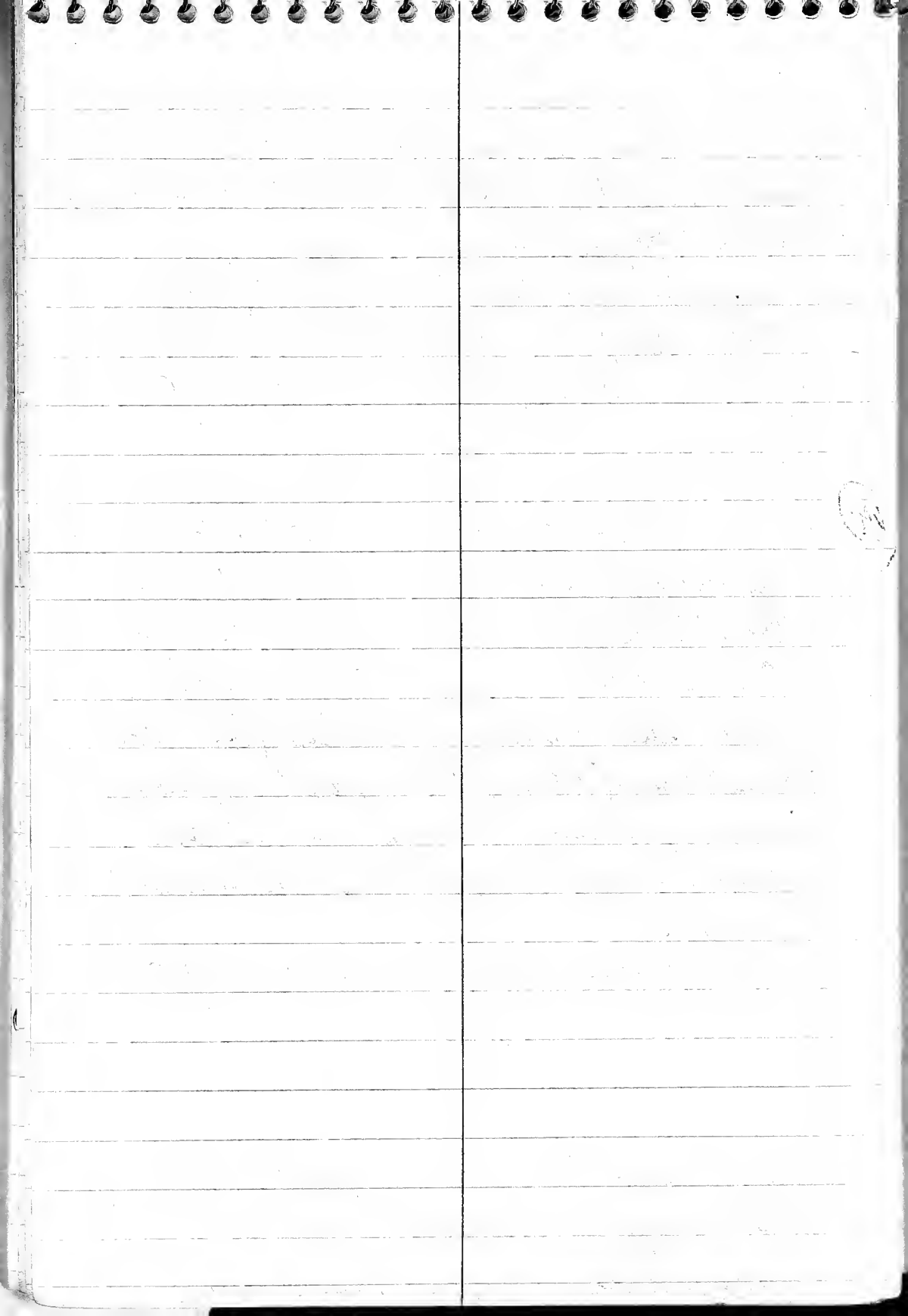

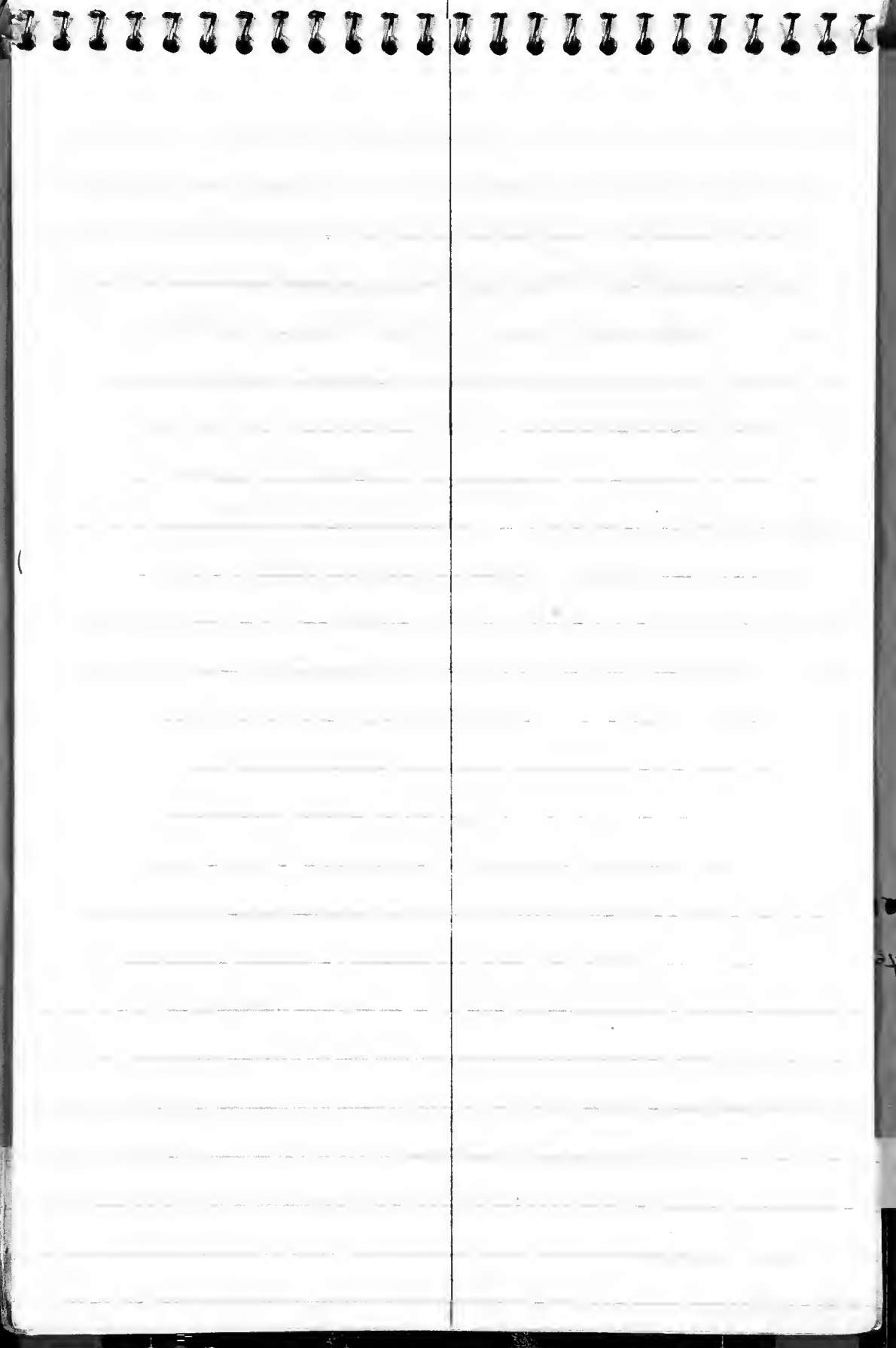

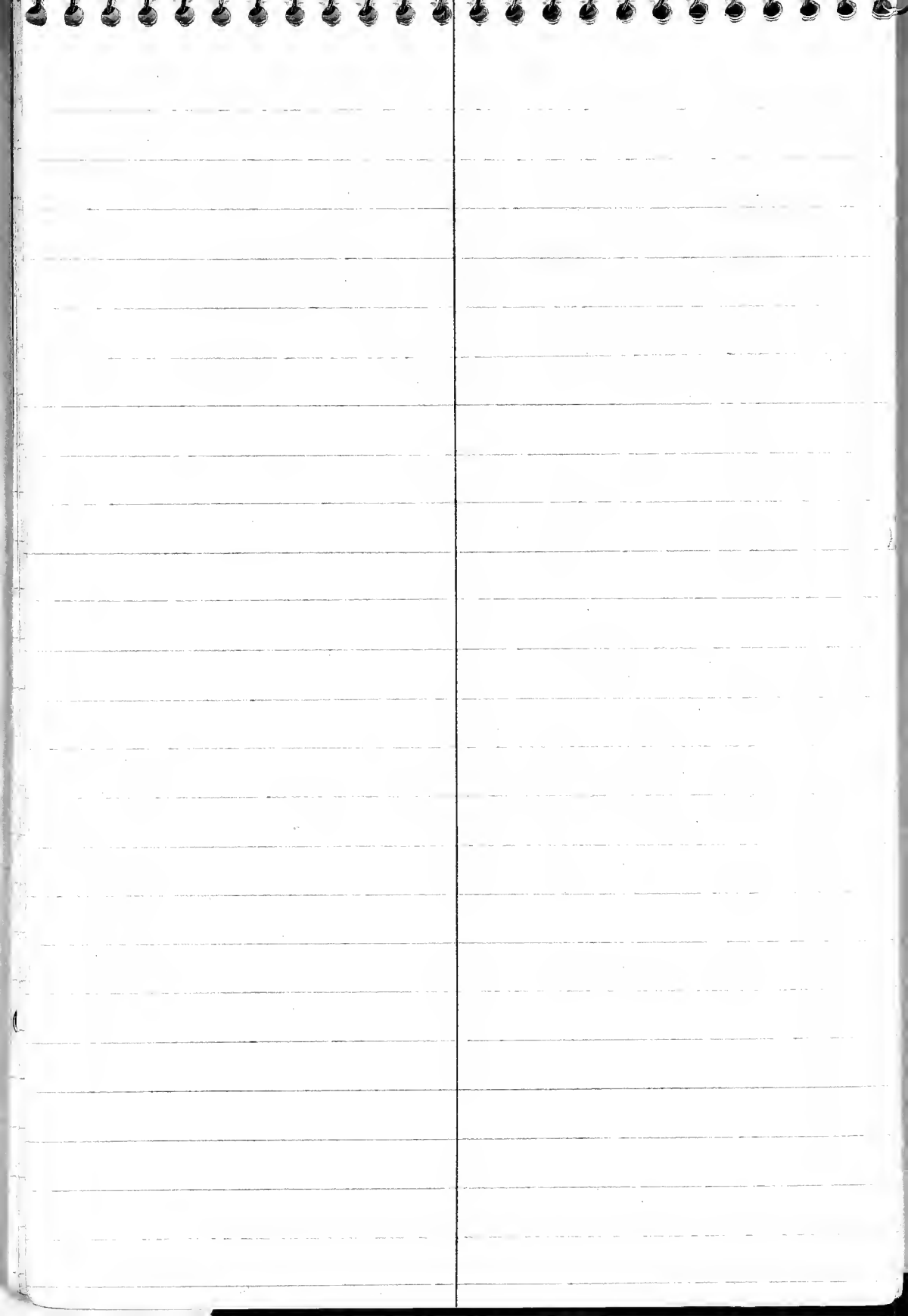

5/15/95. Dubuque, Iowa.

left Motel 6 at 1:15pm after reviewing field notes & locality data. Decided to stay another night (through Tuesday night) while I take in Illinois locality by radiating from Dubuque. Took US 21 west to Dyersville, then Co. Rd 136 through New Vienna to Luxembury, turned W on State Rd 39 headed toward Colasburg then on toward Folgewood

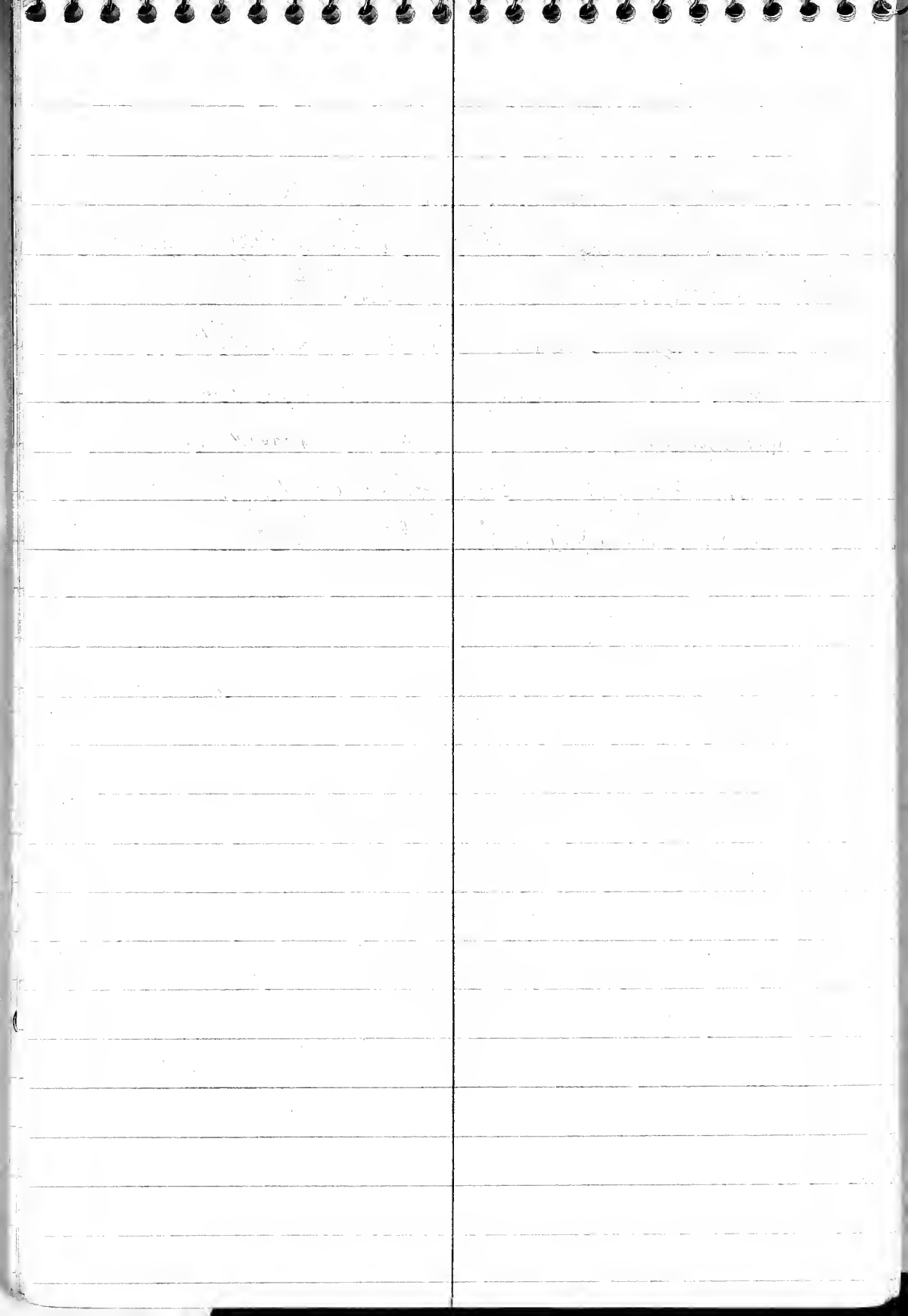

5/15/95

Section just west of Twin Bridges Park - top of exposure

(14) Twin Bridges Park  
Ca 6 miles East West 1-3'  
Coleburg, Iowa on  
State Highway 3 (3-3 1/2 miles  
E. Junction with St. Hwy 38)

↑  
ledges  
16' with  
some  
lunacy

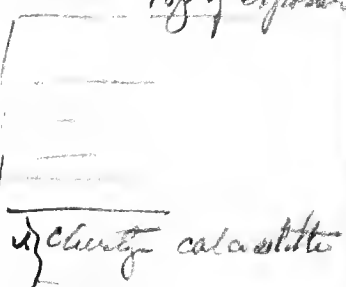

Tried to find this on L+G '72  
and think it on there  
Dunluth, top of Sherwood  
Member. (Chert sequence 3)

limited  
silt 1-2'  
V chert  
double chert  
ledge

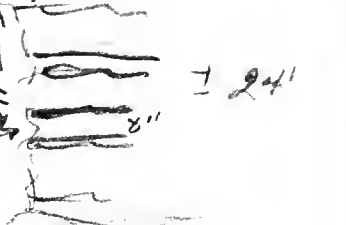

Almost 6 miles east of  
Edgewood G.P.S.

± 20'

Massive weather  
bedded  
ls. -

Photo E & W  
of Stewartville Fm  
crosswork pattern  
of thalassonoides  
burrows

some CS and  
wavy in thin  
1/2-2" laminae

(15) Clayton County Rdx 21, Littleport Rd. starts at  
bridge over river & extends 1/2 mile up  
hill. Exposures on both sides of road.  
Loc. 57,heverson, Gerke & Broadhead (1979)  
Littleport Roadcut. S 1/4, Sec. 25, T 15 N 1/4  
Sec. 36, T 92 N, R 5 W. Dubuque Fm. 33' 7"  
with Maquoketa Fm contact above & Stewartville

road cut & sect.  
starts at

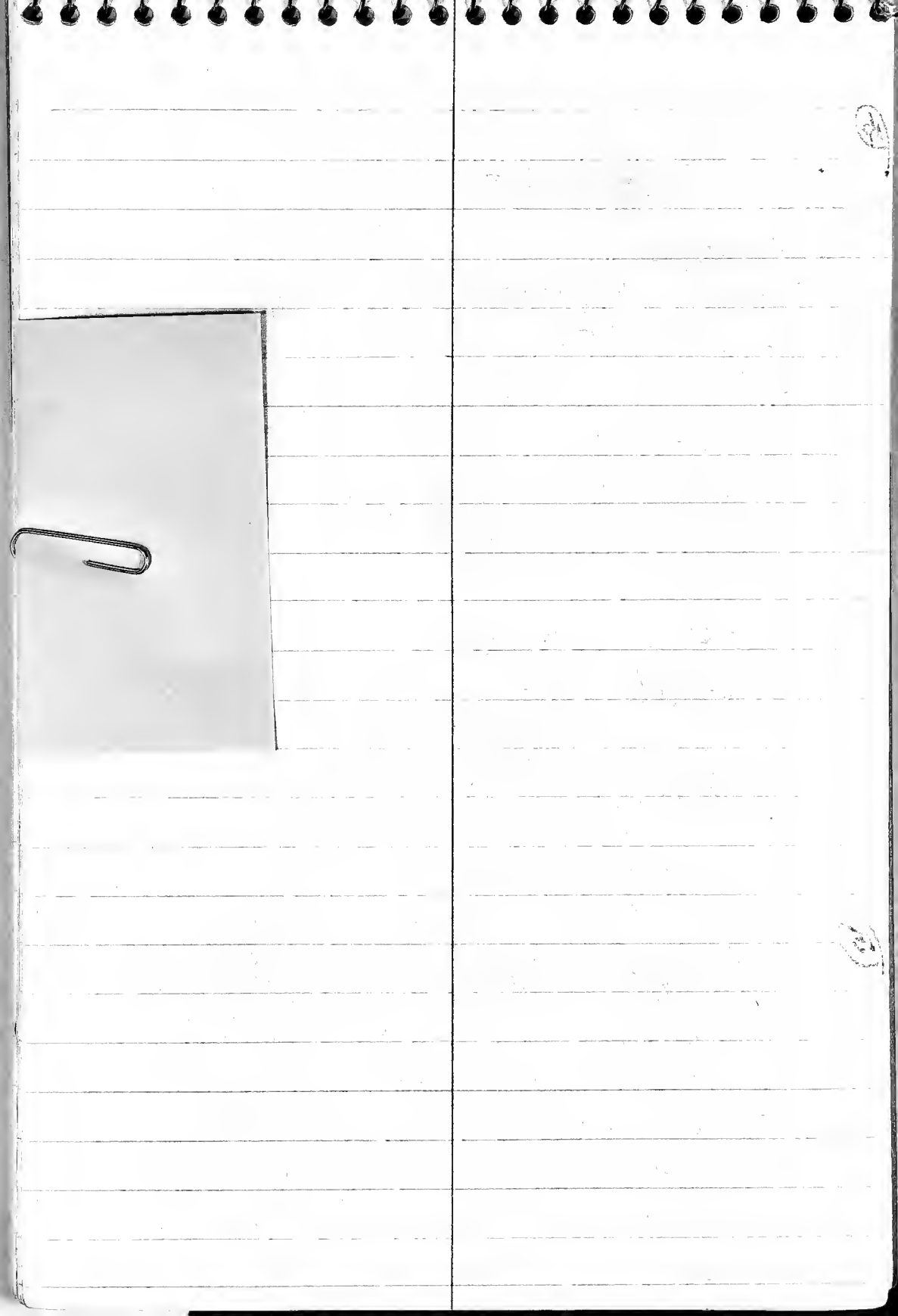



5/15/05

contact below. The lowest shale parting  
of Templeton v Wilman (1963) is 7'3"  
below the base of the marker bed.  
(L, G & R. 1979, p. 64)

H photoed B & W coming down hill  
starting in Maquoketa Fm.

(at Volga, the Elgin Mbs. of  
Maquoketa Fm in creek bottom

Violets; <sup>or</sup> mauve flowers

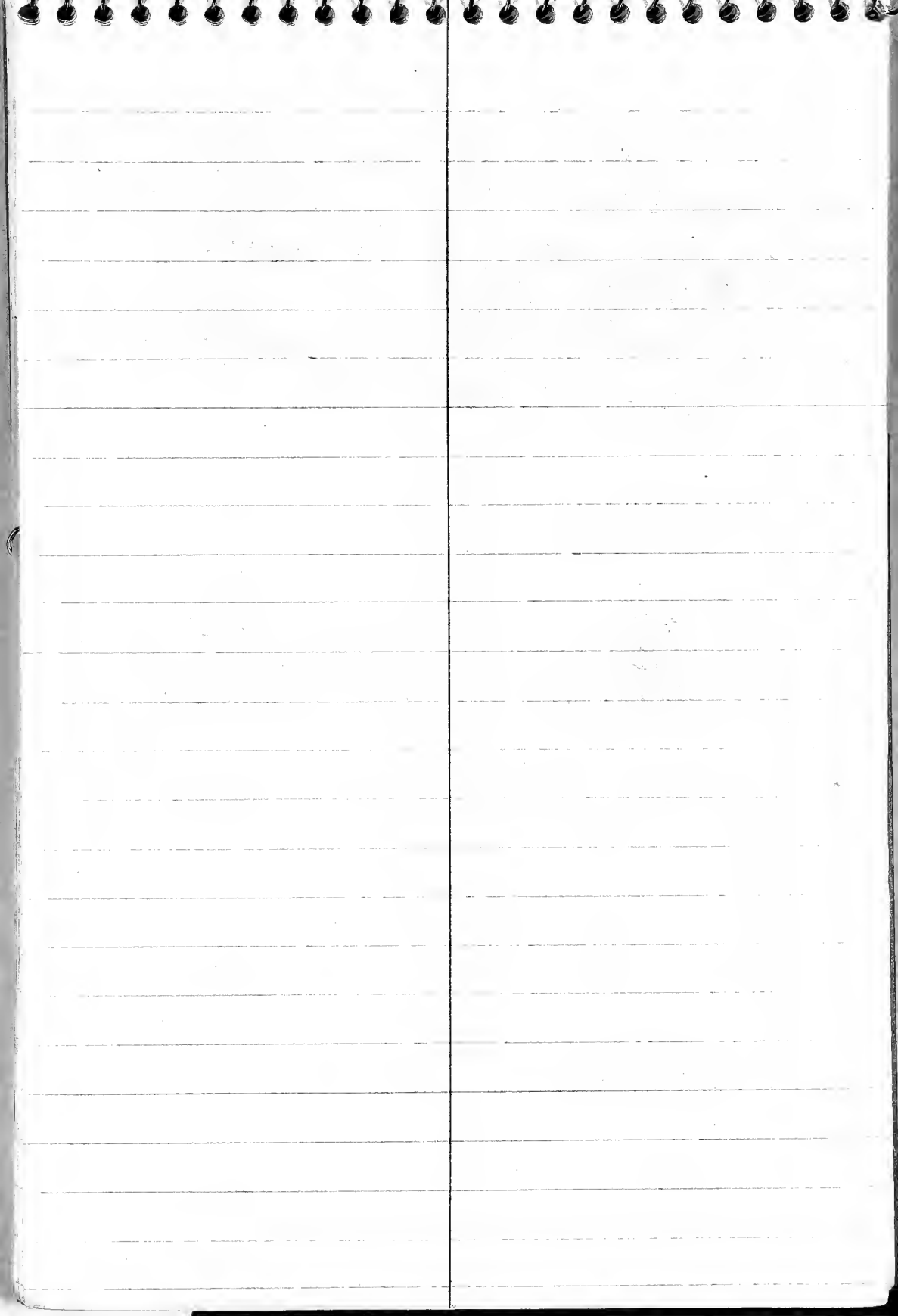

5/15/95

1/4 mile

(17) Section on road immediately S of Grafton, W. side of road. A old railroad bed has been Photos - 2 B/W 1/100 at f. 4 Iowa, Dubuque Co. (see 1962 field notes.)

converted to a gravelled bike path.

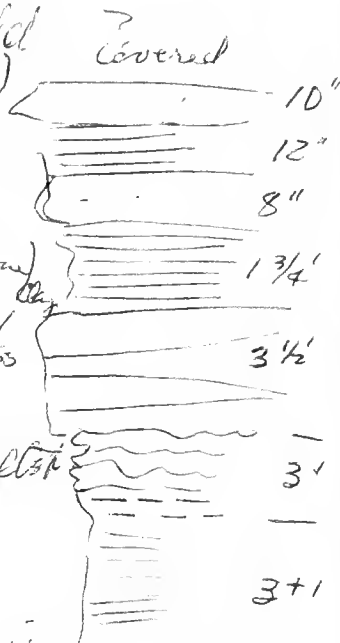

Float Col. 5/15/95A

- A. *Orthis* corals
- solution corals
- encrusting bryozo.
- brachiopods

shale with graptolite (B) *Clonograptus?*

✓ *Rholothoceras sociale* from Grafton to intersection then east road to Rabun. On the way to Twin Springs Cr. - road section on W side was noted.

CA thinks this is Ten Mbr of Decatur Fm See Iverson & Gerb (1972 p. 113? chart, fig 1) but ???

→ This is lower part of Maquoketa Fm just above Repauperate Zone [RS]

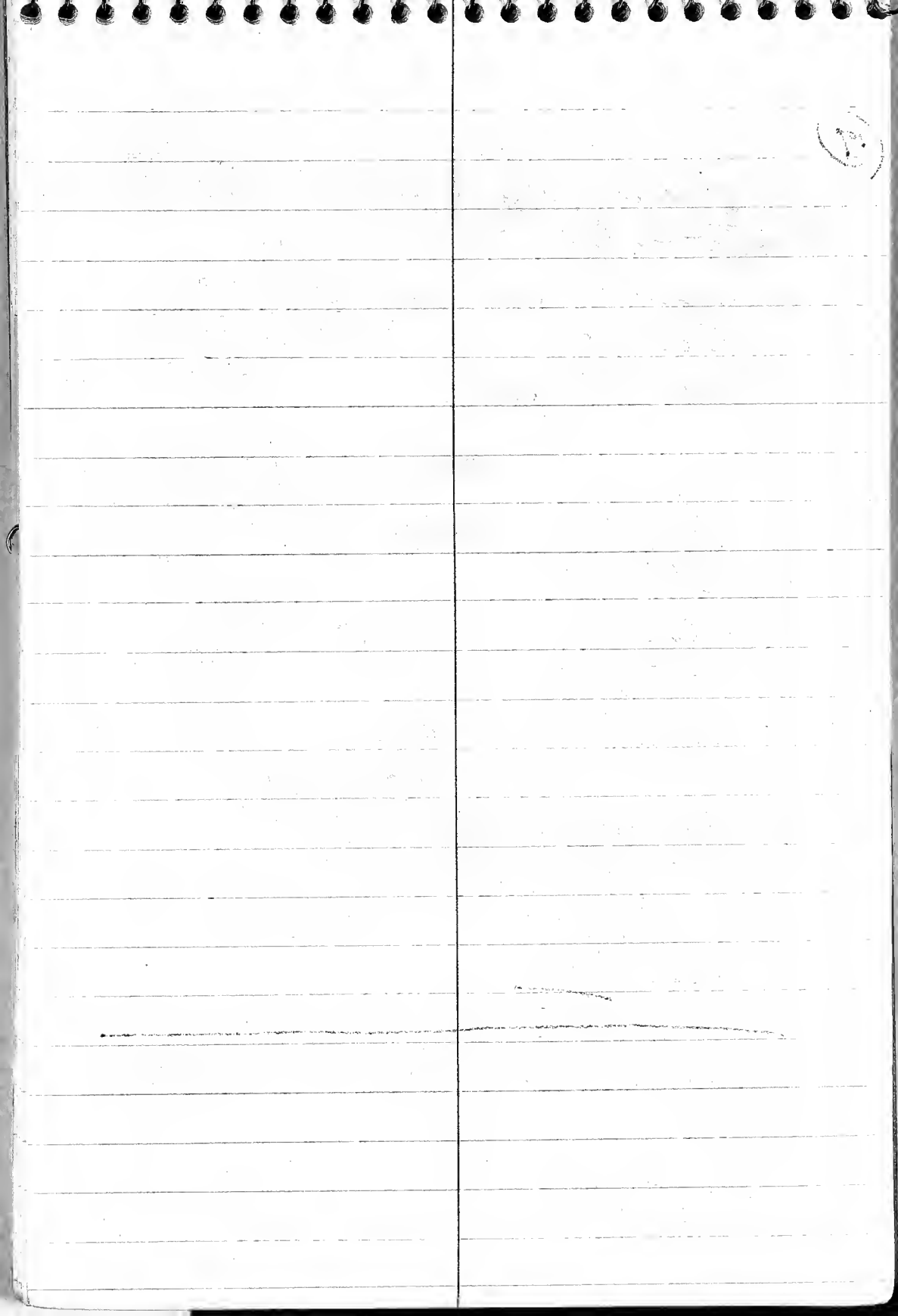

5/15/95 (18) Becker Quarry - Leaburg, Iowa 5/15/95  
Maguakta (poorly exposed)

Little Post

total 34'9" Dubuque

porosity zone here

Leavenworth

Frankville

2" sh

13'3"

Frankville

a lower band "peck-marked" (marker bed of L + G) 7 1/2'  
- v. distinctive interval (micaceous)  
& then a few inches v. distinctive band of Stewartville  
(up another one)  
(L, G, & B, 1979 p. 62; & 64 (loc. 58))

loc. 58, Leaverson; Gert & Broadhead (1979, p. 64) "Dubuque reference locality, north side of Kaymann Avenue, just before intersection with N. Grandview

We were not able to walk to face of quarry.

lilac just beginning to bloom.

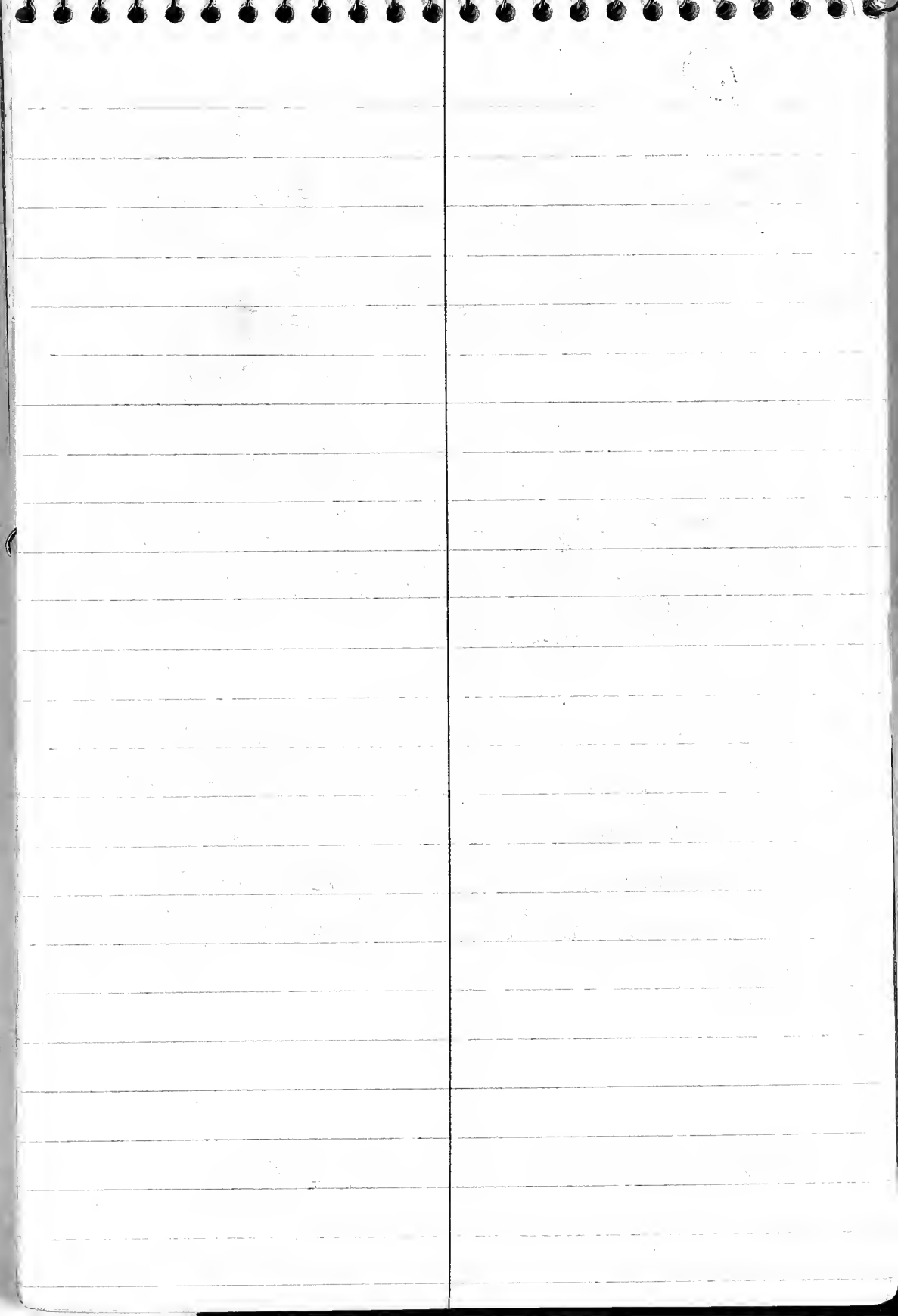

5/16/95

(19)

Dubuque. Corner of Horas Blvd & Cox St.  
loc. 51. Dubuque type locality - abandoned  
X north side of Horas Blvd at Cox St  
intersection. SW 1/4 sec 24, T89N, R3E.

Upper 21' 9" of Dubuque Fm. with  
Maquoketa contact X has been partly  
filled for a parking lot acc. to  
Hervey, Gerb & Broadhead, 1979  
loc. 51. 1 B+W photo.

We couldn't see Maquoketa Fm  
beds rippled above clay. Beds 8-10"  
acc. to depth of burrowing.

There are shales up to a couple inches  
- the shales ~~are~~ thicken & thin

Knowledge of deposition ??? -  
a lot of silt in part due to extensive  
burrowing. "Footmarks" extensive in  
lower half of ~~the~~

near ~~the~~ College Alumni Campus  
Center is a new bldg so Maquoketa  
Fm prob. removed in bldg. This structure

Note US20 (Dodge St. is being  
widened & there is considerable construction)

(20) 1/2 mile W of Devon St & Dodge St (US20)  
intersection. Road cut N side of Dodge St  
shows upper part of Dubuque Fm with a

(20) is across from Motel 6 at  
Dubuque

(21)



(20) cont'd (old contact)  
~~2 pages out~~ possible marker bed above to  
5/16/95 base of section. (L, G & B, 1979, loc. 51)

(21) X on east side of rd. 52, ca 1 mile from  
junction of rd. 52 & ~~Route~~ U.S. 61 Techigahie  
X, Dubuque Fm + underlying <sup>top of</sup> Stewartville  
Fm 1 B+W photo

150 yards south on rd. 52 to Old Massey  
Road; turned into southern entrance  
of X (v. gullied road in X) where we  
were at top of Dubuque Fm + weathered  
Maquoketa Fm slope. 1 B+W photo.

long grade of road rd. 52 into St. Donatus  
from north. Extensive weathered  
road cut.

Various roadcuts on rd. 52 into  
Bellevue. Gas at Conoco, N end of Bellevue  
hunch at Wagner's S end of Bellevue  
Bellevue State Park at top of hill. High  
massive bluff at top of hill of Siln. dolomite

(22) Maquoketa Fm bottom is covered +  
we could see v. v. little of it. Overlying  
unit is Siln Hopkinton Fm  
& lower part is a v. shaly silty  
dolomitic siltstone (see Cross Grass 196?)

Should  
be  
written

(18)

(19)

... is ...  
... ..  
... ..  
... ..  
... ..

5/16/95.

Co. Rd 254 to Preston, then Iowa Hwy <sup>west</sup> 64 to  
Maquoketa

Then ~~to Hwy 61~~ north to Dubuque

5/16/95/SCB  
Sperry calcite from Dubuque  
Iowa

- (23) (21)  
Opposite our motel, Dubuque Iowa  
Maquoketa Drive & US 61. Bldg construction  
site. (Called locally <sup>Key West</sup> Westport)  
Heavy equipment businesses  
Extensive weathered shallow  
slope with 1 float of iron-replaced ~~beds~~  
Ironstone in upper/middle part  
~~to~~ dark brownish grey at  
bottom (6'-8' thick) overlain by  
3-4 ft of lighter grey shale.  
There was evidence of fossiliferous  
material (not recognizable fossils)

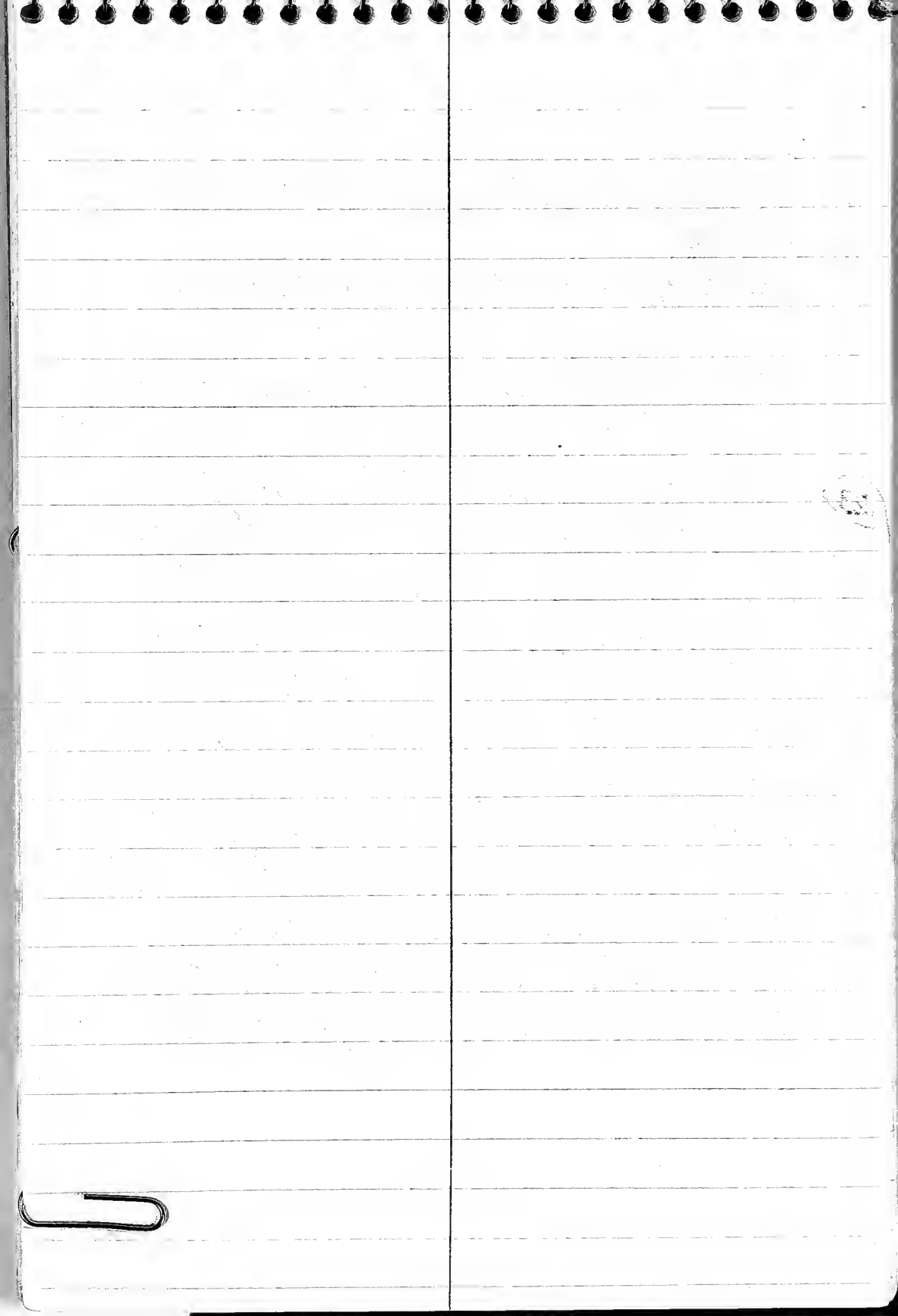

5/16/95

50 contd. 500 2 1/2" diameter  
large chunks of spurry  
calcite from about 3 ft near  
top; prob. below Magnesian Fm  
contact coll. 5/16/95/H.

US Hwy 61 east from Dubuque into  
Wisconsin. Excellent roadcut  
from Mississippi R. up hill  
to east.

Redwing blackbirds

W. H. ... (circled)

of railroad crossing

5/17/95

In railroad cut at Seales Mound, 1 mile E of  
 Mt. Rebuque. via rd 520 to Galena  
 (coffee stop) then Stagecoach Trail to  
 Seales Mound. Photo 1 B+W. (24A)

See Willman et al. 1975, p. 85-86

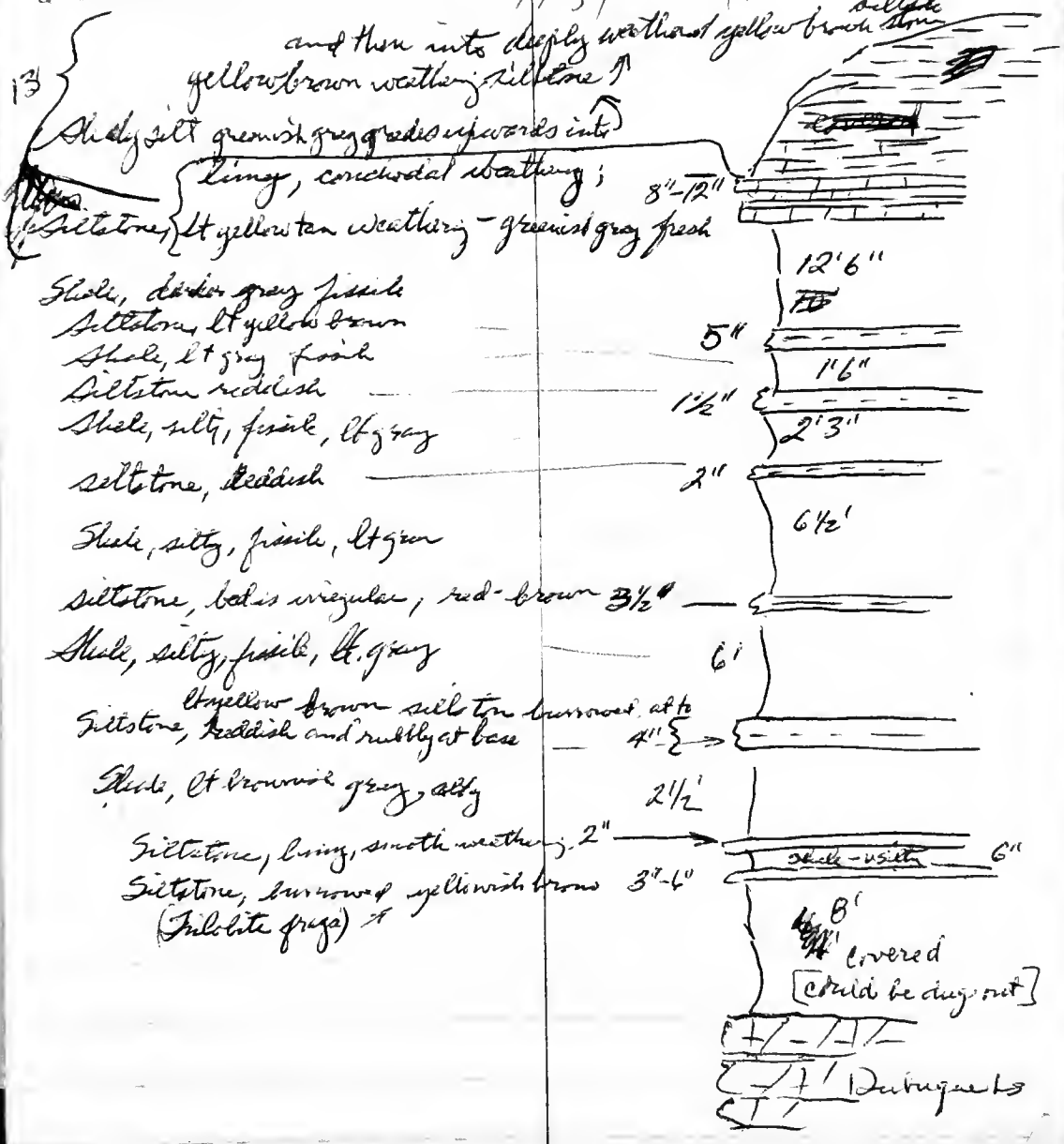

11/28

~~\_\_\_\_\_~~

*[Faint, illegible handwriting]*

*[Faint, illegible handwriting]*

*[Faint, illegible handwriting]*

*[Faint, illegible handwriting]*

*[Faint, illegible handwriting]*

*[Faint, illegible handwriting]*

*[Faint, illegible handwriting]*

*[Faint, illegible handwriting]*



5/17/95 (24B) Upper part of Scales Ton about 5 <sup>miles</sup> SE of

Scales Wood on railroad cut. photo 1-B/W.

on RR tracks & 1-B/W photo from top (edge of road) looking  
down on RR cut

Silty shale, lt greenish gray in 2 to 3" beds and  
regularly interbedded with

Siltstone, very shaly in 2 to 4" beds. - There are  
at least 22 cycles of these two lithologies regularly  
repeated through about 14' of exposure above  
debris that covers base of cut, i.e. about 8 or 9'  
not seen at base of cut above railway level.

Some surfaces have fragments (1/4") of organic material  
(something like a flattened "grass"). Worm burrows in  
siltstone faces, Trilobite frags. (? Isolites?)

Slightly limy (limey) bed about 4' down from  
top of exposure with gray appearance on one  
surface (? top surface) 1/2" ripple crests about 2" wide

in some places. Bands of pyrite nodules in  
some beds -

Question[?] could the upper part of this railroad cut  
be as high as NW Illinois facies of Ft. Atkinson ? 3

Could the 22 cycles (or thereabouts)  
correlate with the cyclicity in the  
Cincinnati area

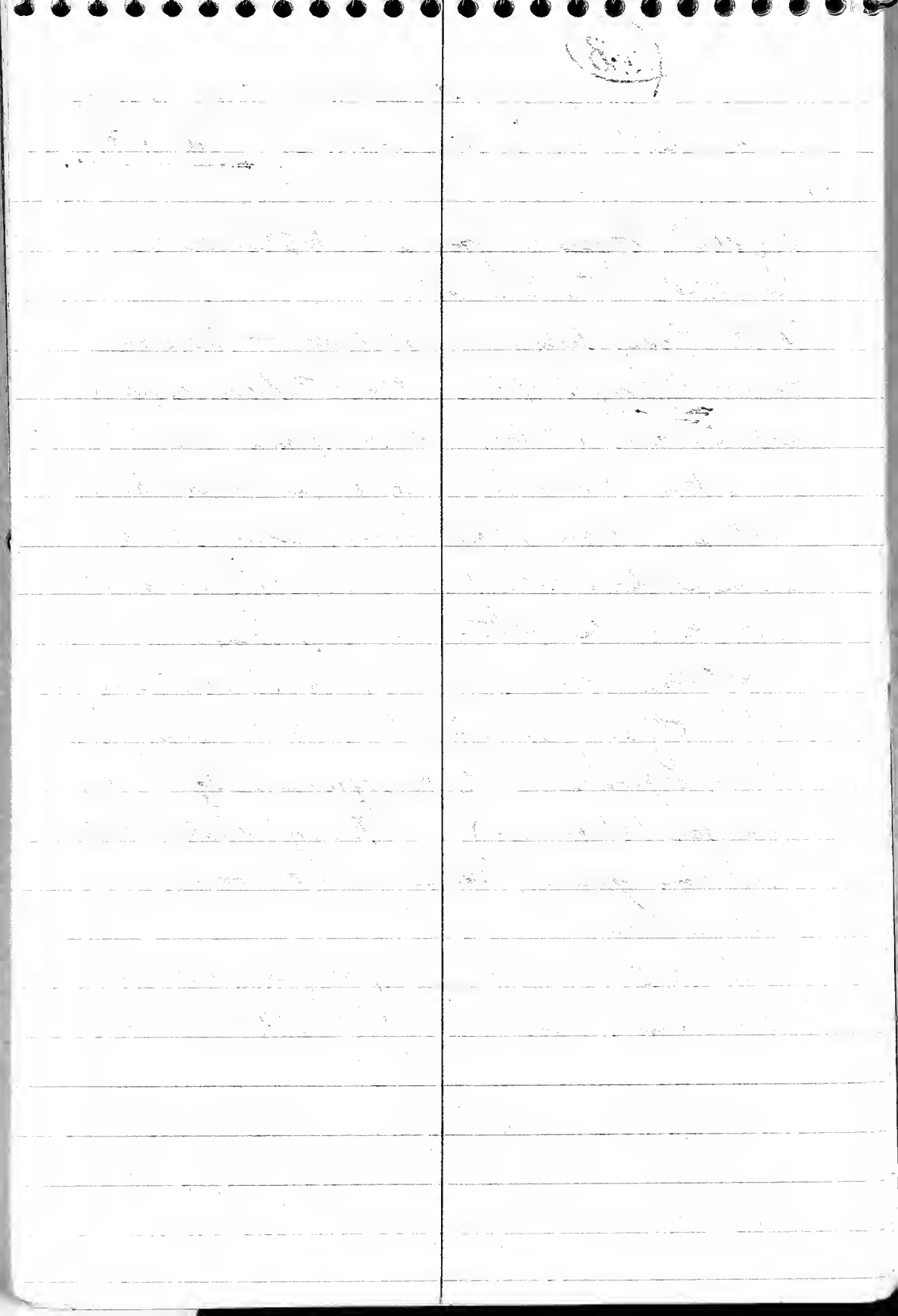

5/17/95. Dubuque. US20 to Galena  
to Scales Mound on Stage ~~Coach~~ Coach  
Trail. Then after looking at Scales  
Mound area, we took road to  
Apple R. Canyon St. Park - road closed  
to Apple R. Canyon. Went south to  
H. Carroll, Brockville, Polo, Dixon  
to Mendota

US 51 to Bloomington & I 74 to  
Albana. Arrived in rain.

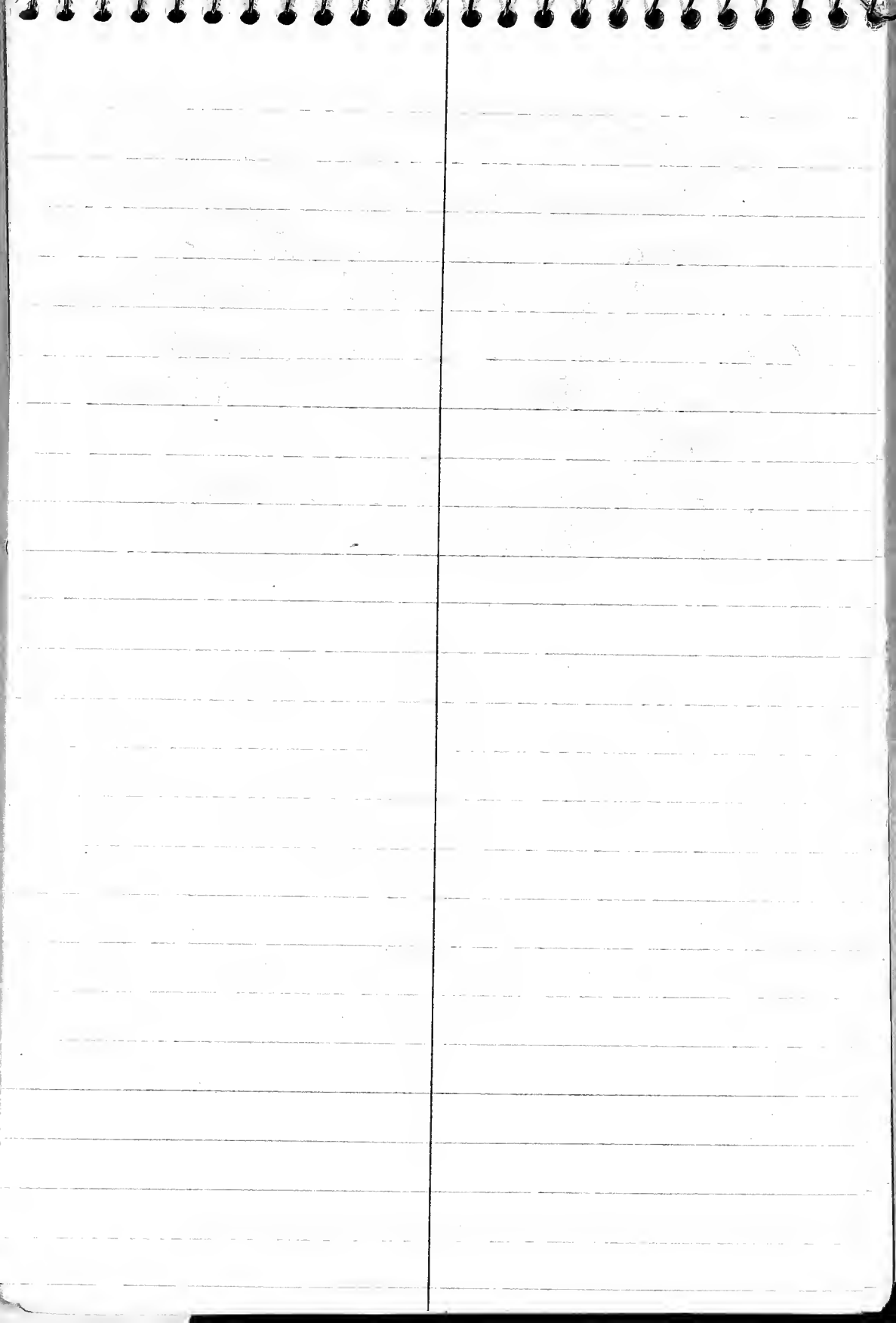

5/13/95.

Urbana, Illinois - visited university.  
Took Interstate 74 to Indianapolis <sup>through</sup> Logansport /  
Dayton, Ohio. The Motel was ca 4 miles  
N of Dayton. It rained heavily from  
just east of Urbana.

Stopped at rest area / tourist  
information centers at W. entrance  
to Indiana & also Ohio.

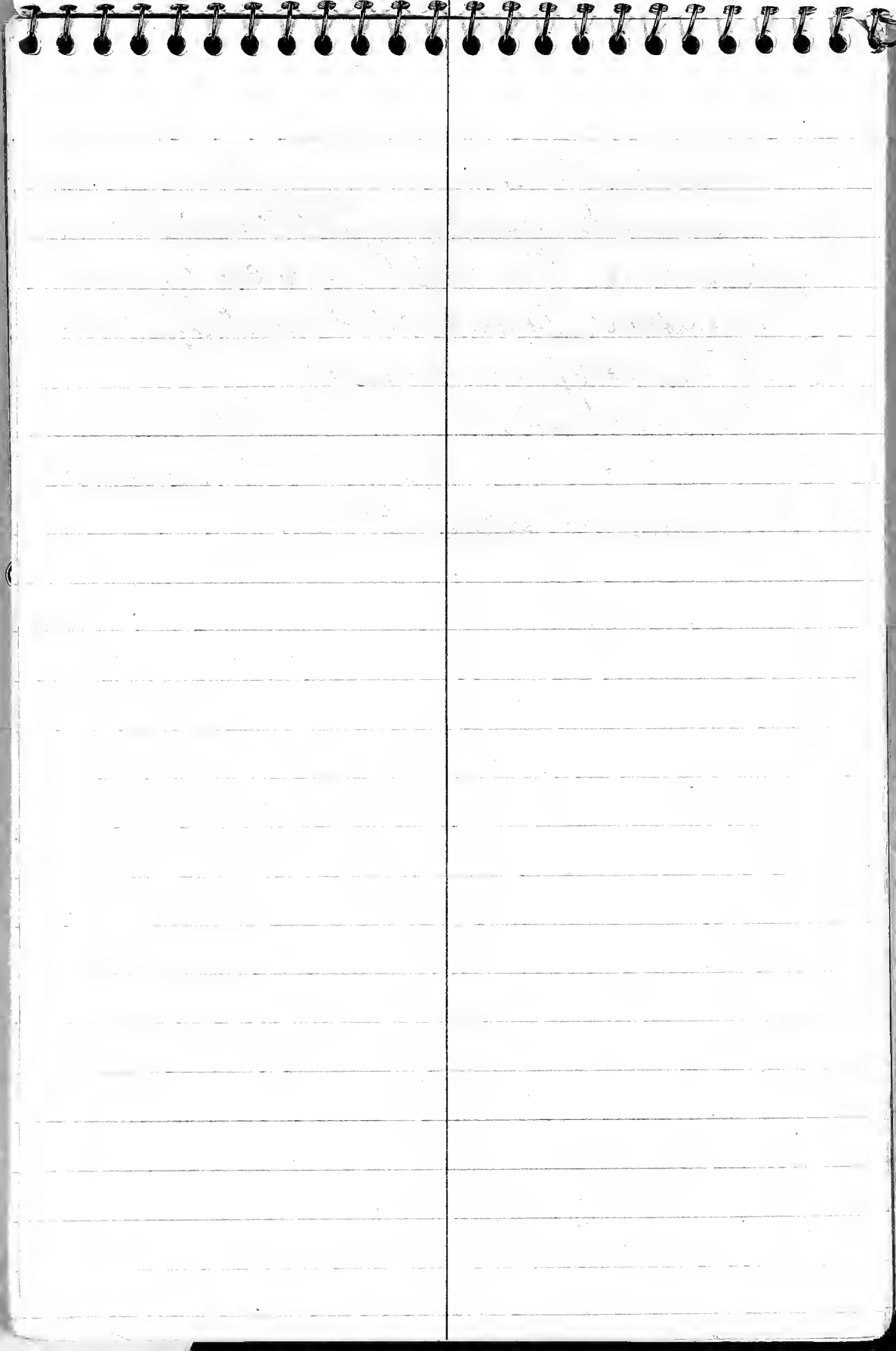

5/19/95 West of Camden, Ohio

Rayton, Ohio. Visited Wright State Univ. library & xeroxed 4 articles on U. Ord. stratigraphy.

(25) West of Camden on Route 725 on old abandoned Rte 725 1/2 mile W. of bridge on West side of creek. Excellent exposures in east side of creek. Noble Co, Ohio

Strat. 1' to 1 1/2'

100' shaly ss. with thin silty s. lenses.



4'

Some sand, a very thin layer of shaly ss. below it.

congl. with pebbles.

Abandoned

Road cut is now overgrown. Upper part of shale w. some late ledges in a new cut for a house on N side of road.

\* 5/19/95 A through G.

Check name of creek/river.

See 1963 field notes for location of 1995 big collections (6-11-63 AA+AB etc.)

Multiple marks on late ledges throughout

Side creek comes in on W side of old road. <sup>4 main river</sup> ~~strong~~ thin bedded late

3 B+W photos at upper 30 feet

4 B+W photos at bottom of creek where extensive river bank section

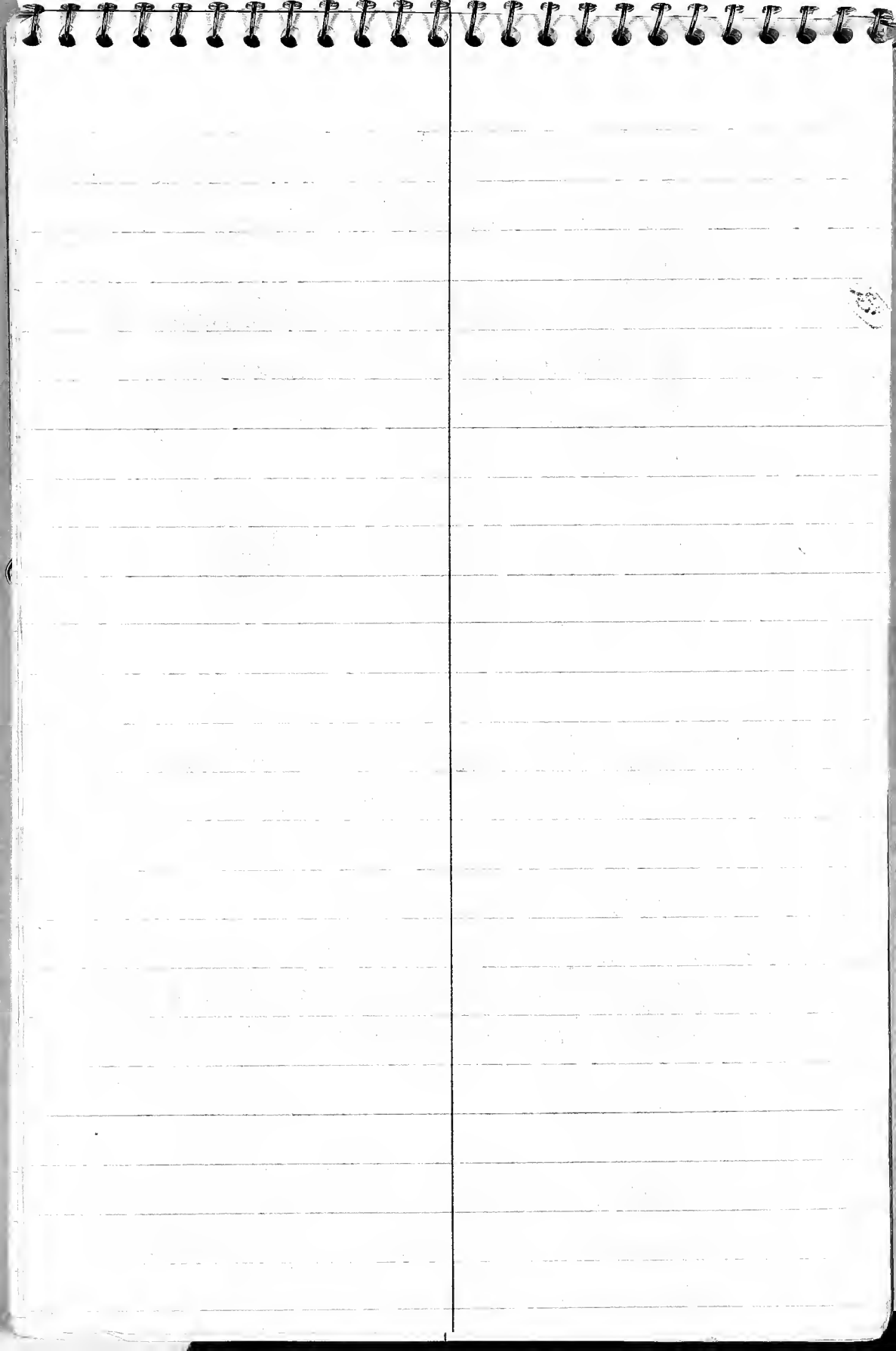



5/19/95

Ch saw  $2\frac{1}{2}$  foot diameter colony of  
ramose spha; branch diam ca 1 cm;  
no monticules. This was a huge  
float block in river bed at  
bottom of creek, just upstream from  
bridge ("new" bridge). Old bridge  
has been removed

(See Ulgasser & Perry locality 14 which is upstream to north)

We took some float samples  
to see if they approximated to  
collection sites in 1963 so we  
would have an orientation  
on where we were in old road  
cut section. Coll. 5/19/95A-F. Coll. 5/19/95G  
was float in roadway gravel.

Host is a bluish-green-grey;  
v. nodular bedding; v. diverse  
fauna & extensive burrowing  
at bottom of creek, late. more  
thickly bedded incl. calcarenite  
bed of at least  $1\frac{1}{2}$  feet

Interstate 70 - 14 miles E. of Ohio line - massive  
late - good road section

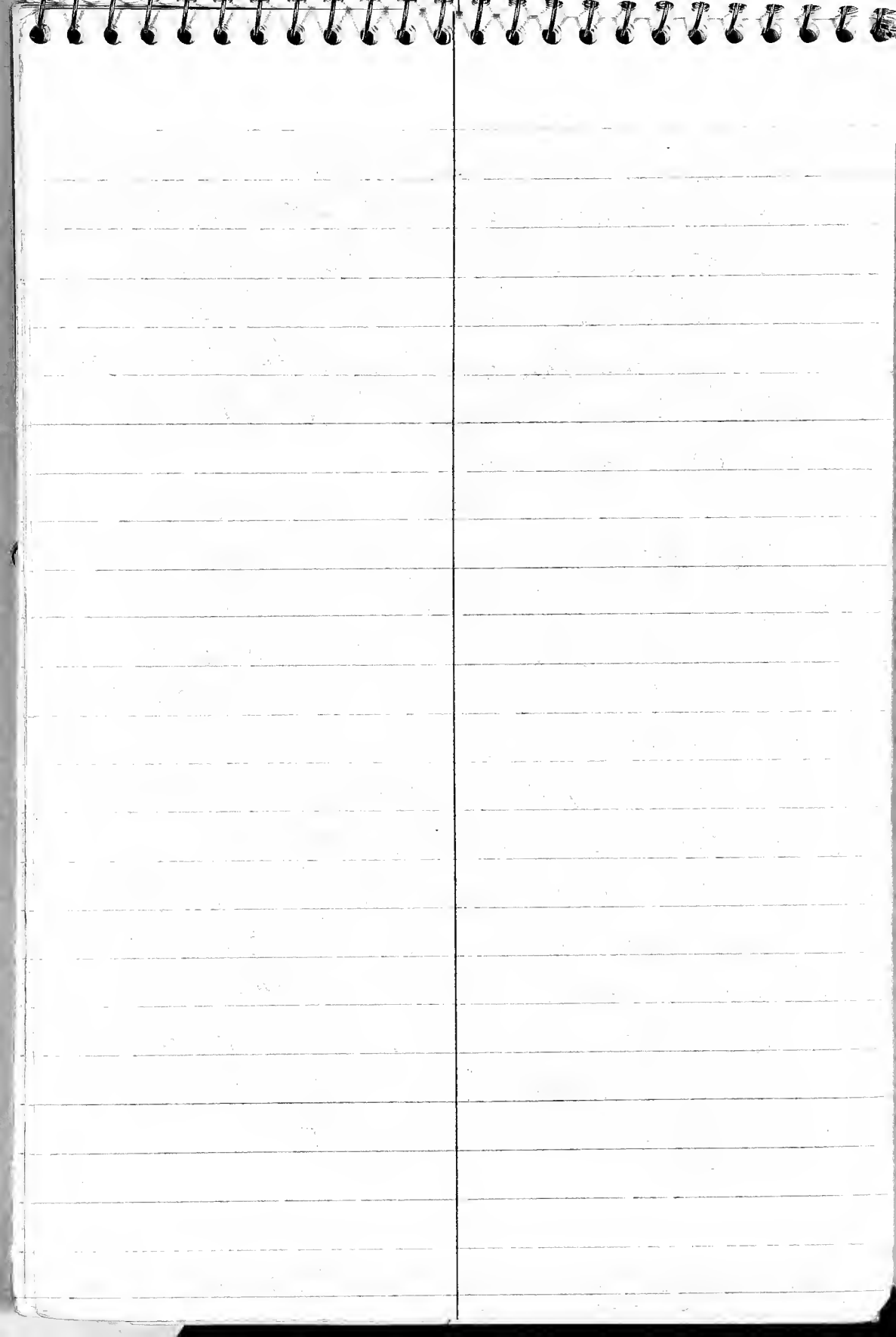

5/20/95

Left Englewood/Dayton & headed west on Interstate 70. Took US 27 south through Richmond, Indiana, on 227 because of fire on US 27. Good road cut w. good late exposure - several sections along this road. Rejoined US 27 before 227 splits off to east. Good exposure of shale & thin late beds just S of Richmond on US 27. Could S to Liberty. Rd cut on Indiana 44 W. of town is grass covered; no exposures.

### Gasoline at Liberty

This day we tried to trace Fox's (1962) sections & locations.

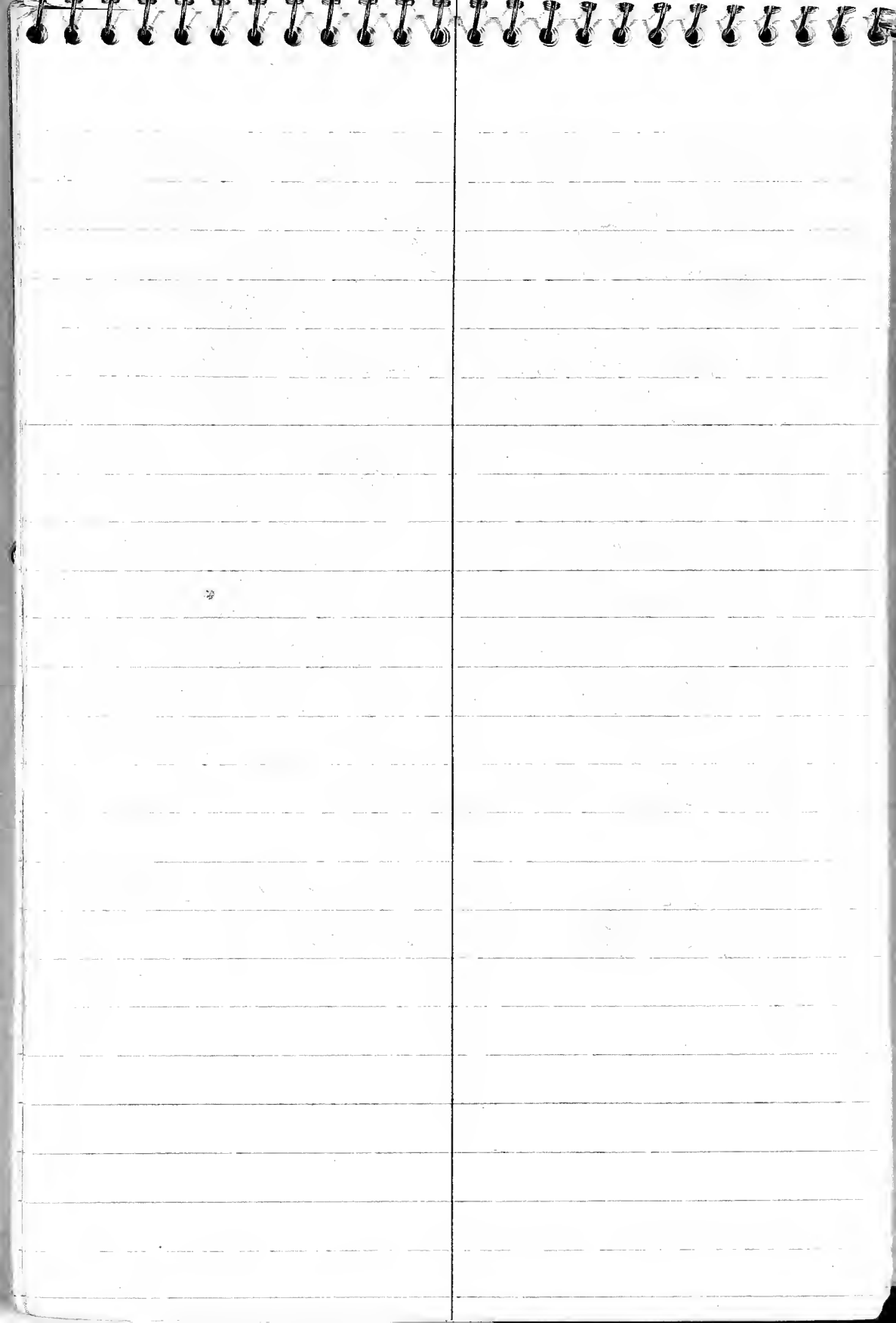

Union Co. Fox (1962)

5/20/95

2 miles ± west of Liberty Ind. on north side

(26)

of Indiana 44, west of creek just west of  
turn off to "Treaty line road". Very poorly  
exposed road cut.

~~5/20/95~~ 5/20/95/E of location near arrow

Small *Trilobites* (float)

5/20/95/D

Shale & siltstone  
fossils of  
fossiliferous matrix

float (5/20/95 C

local loss.

5/20/95/B ? *Tetradium*

bed of 2" ls  
with *Trilobites*  
(unidentified) with  
2-4" interbeds of  
green *Cheloniceras*  
± 12' ss.

with *Tetradium* & *Strophomena*

"stick" *Trilobites* (float)

5/20/95/A

bed of 2"  
fossiliferous  
with greenish gray  
caliche (at base)

inter-  
15 to 19 feet

Site is also;

1/2 mile E of turn off to Runkeeper  
& Greentown State Park

upper part of Brookville<sup>Fox</sup> & lower part of Liberty<sup>Fox</sup>

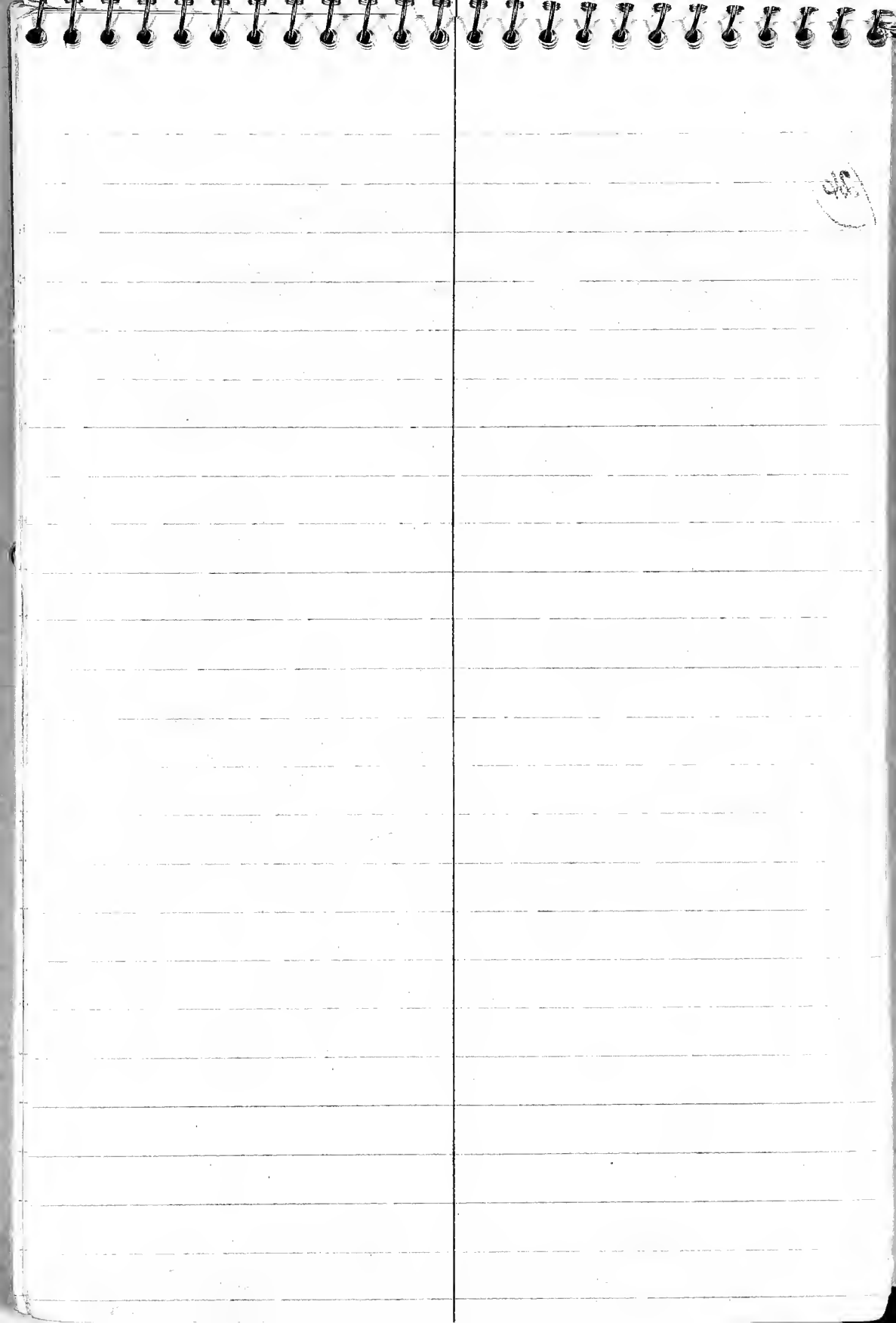

5/20/95 ate lunch at stream edge.

We continued on Indiana 44 to  
Connersville, then took (121) to meet US 52  
crossed US 52 to take small  
unnumbered road to Buena Vista.  
"Rolling" roads but no exposures in  
crossed road sections; contd. to  
~~S. E.~~ <sup>W.</sup> Hamburg, & then east on  
gravel road for  $\pm$  2 miles to "bluff"  
along N. side of valley.

Road cut on N. side of road  
w. ledges of coarse fossil hash  
(many brachs.) - calcarenite (6"-8"  
ledges); sparry calcite  
silty calcisiltite makes up some ledges.  
Road cut is too weathered to put a  
section together.

(27) Collection 5/20/95/F - float; middle part  
of hike to Fur Hamburg

see Utgard + Berry 1964,  
section 1. p. 18-19.

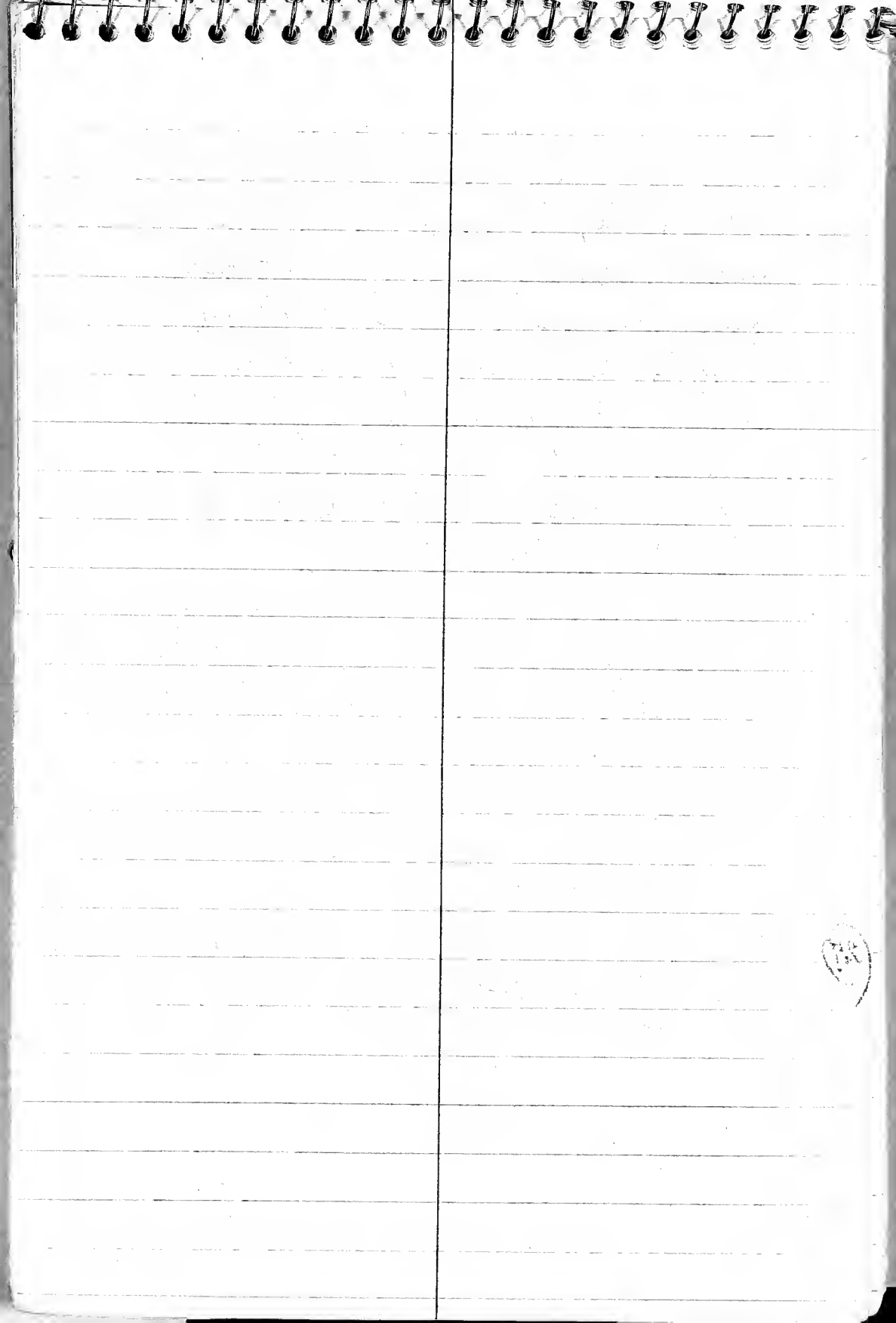



5/20/95 locality of Hwy Pope & Frey (1981)  
Banwell Hill, Indiana  
1st road atop, imb. N. Brookville, 4  
mile east of road into dam spillway,  
1 photo B+W Liberty stop of Hwy result  
cut on west side of road at top of  
exposure. Indiana 101 road cut.

large bivalve ca 3" across, sharp  
radial ribbing

*Platystrophia*  
*platystrophia*  
Strange "caliche" at the  
base of ~~bed~~ - forms distinctive  
layer perpendicular to bedding plane  
up on end 3 & weathering pattern

2 photos B+W 1/3 of the way down cut  
way, Pope & Frey unit 3A is ~~is~~ graded beds with iron oxide  
stains, phosphatic (?) and now brown yellow weathering  
top has spongy calc. concretions.

5/20/95/G. From "Excella" of Brookville  
Fm. - from bottom float

5/20/95/H. Float from prob. 3A of Hwy  
Pope & Frey.

5/20/95/J. Float Bed by weathering

5/20/95/K. Float from lower part of unit 3A & top of 1A  
limy silty shale

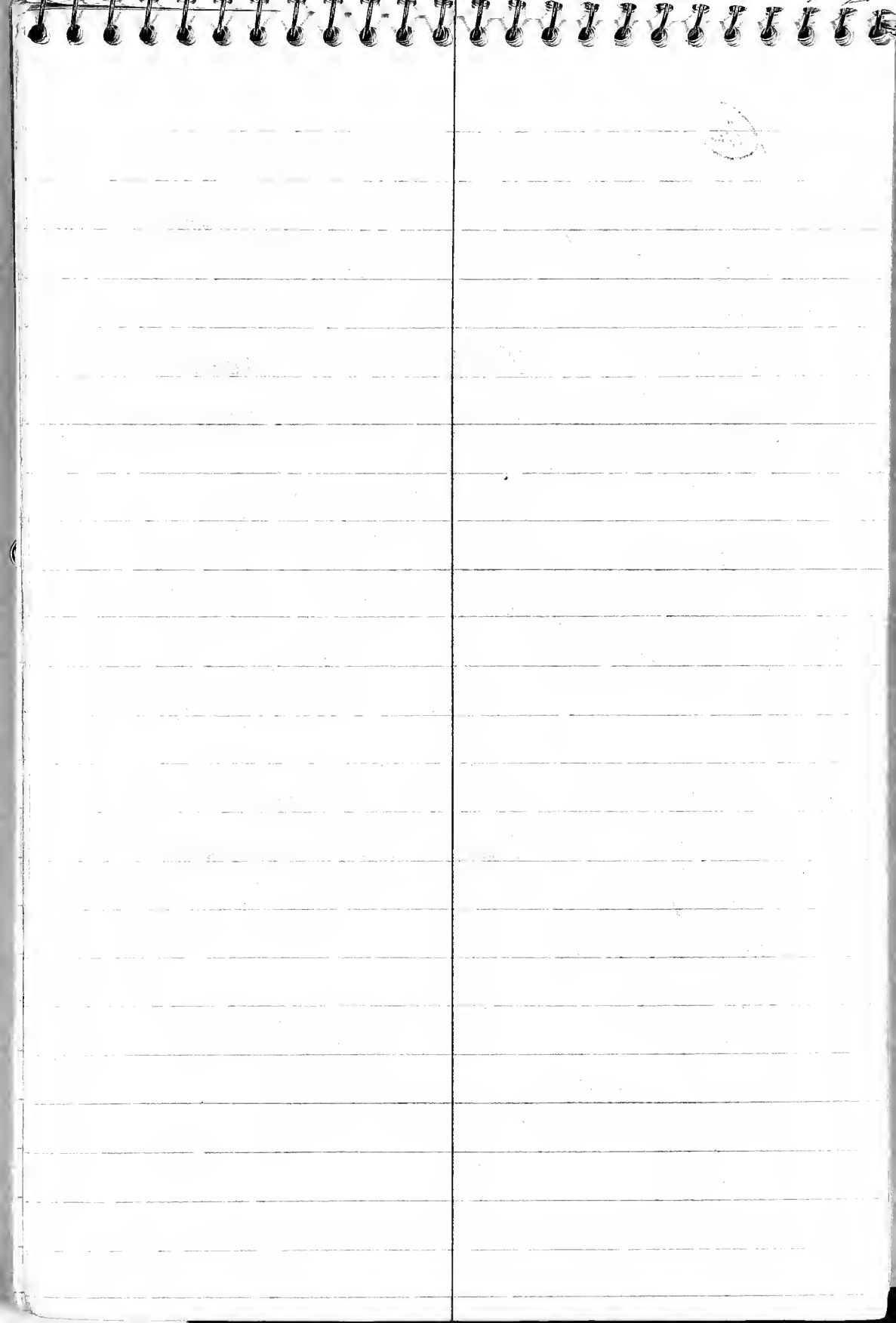

5/28/25

3 lower part

Ponwell Hill could

K base of Liberty rd top of

Waynesville

It most likely came from top of

Waynesville

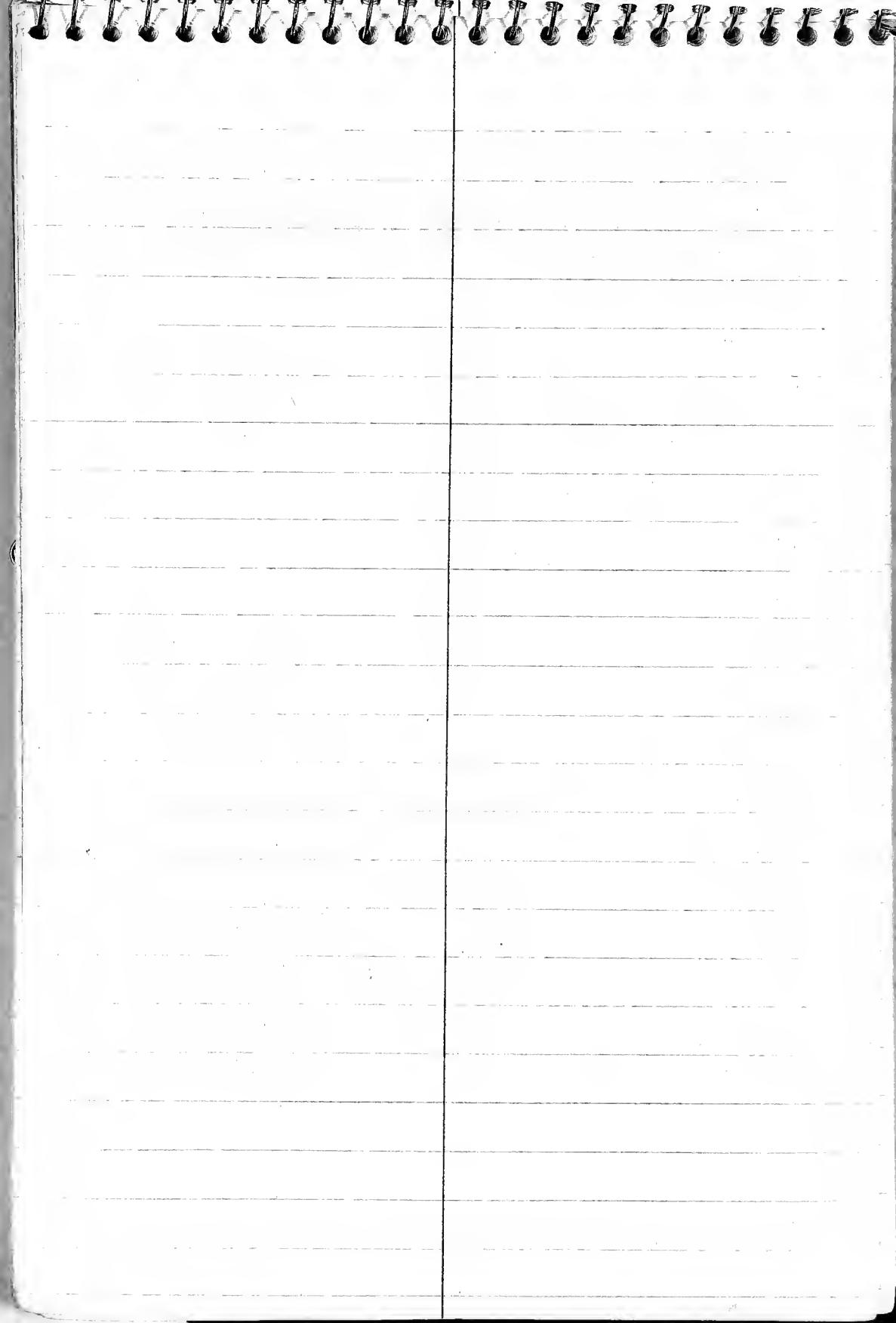

5/20/95.

turnoff

(29) Gun Hill. 2 mile N of road to Gun Hill, Madena. On next hill N across shallow valley from Gun Hill. (Note N side of Gun Hill exposed similar.)

3 B+W photos. 1st one lower part, 2nd one middle part & 3rd one upper part of east side of road cut

Indiana 10 road cut

Loose bry. coll. 5/20/95/L. Slab had bry. weathering out from upper beds of Brookville Fm. (Hay, Pope & Frey, 1981, p. 84, fig. 9).

5 photos B+W

5/20/95/L. Big bed <sup>-15ft</sup> 12ft above base of Whitewater Fm

5/20/95/M - some traps (large, 2 tons)

5/20/95/N. - "Homotrypa" bed. 2 collections

going uphill

5/20/95/O. - bry specimens - top of section? am not certain of collection level.

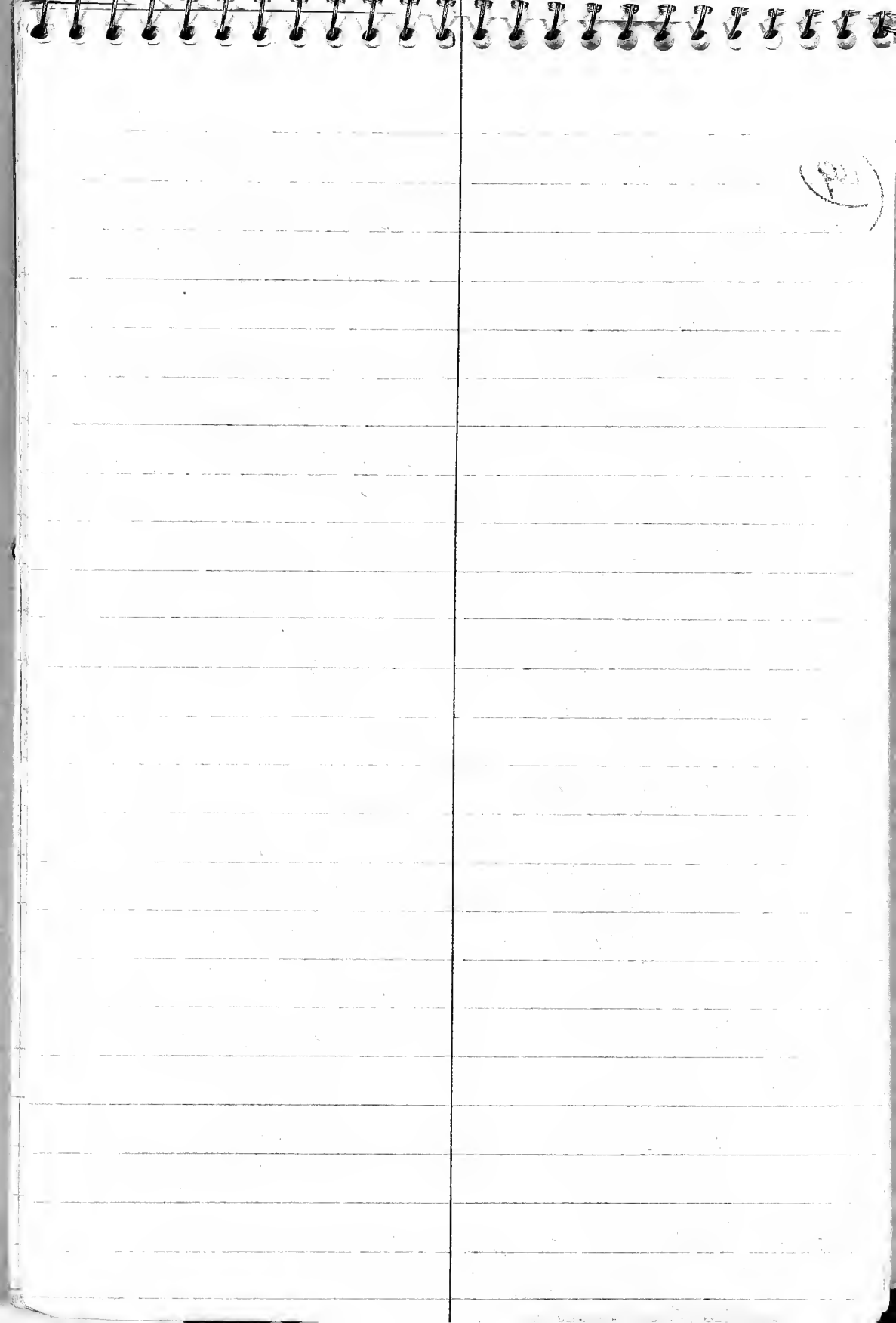

5/20/95.

Note. Road section on US 27, about  
1 mile S. of city of Richmond city limits.  
Thick etc. of thin lates & liny shales  
20 ft.

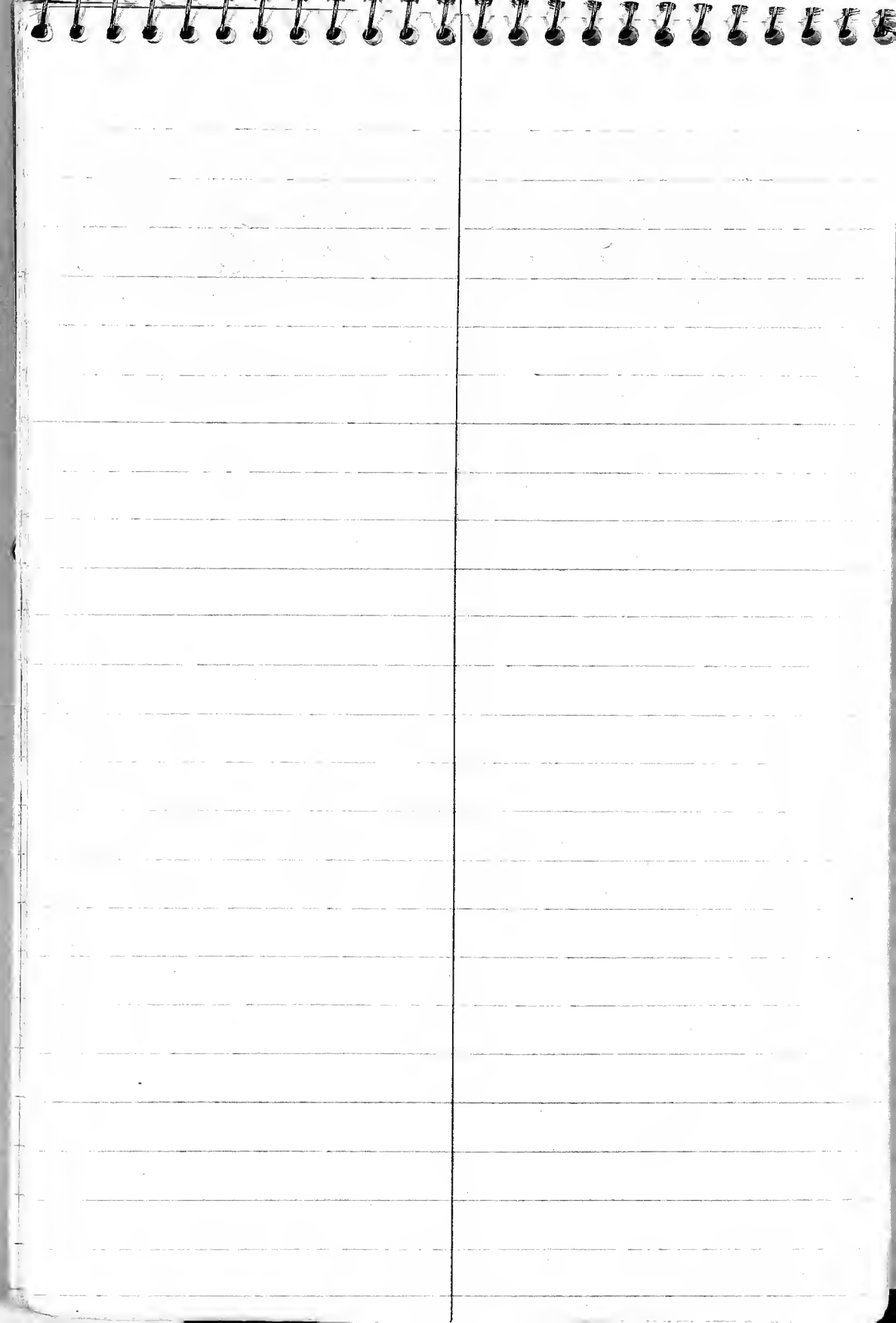



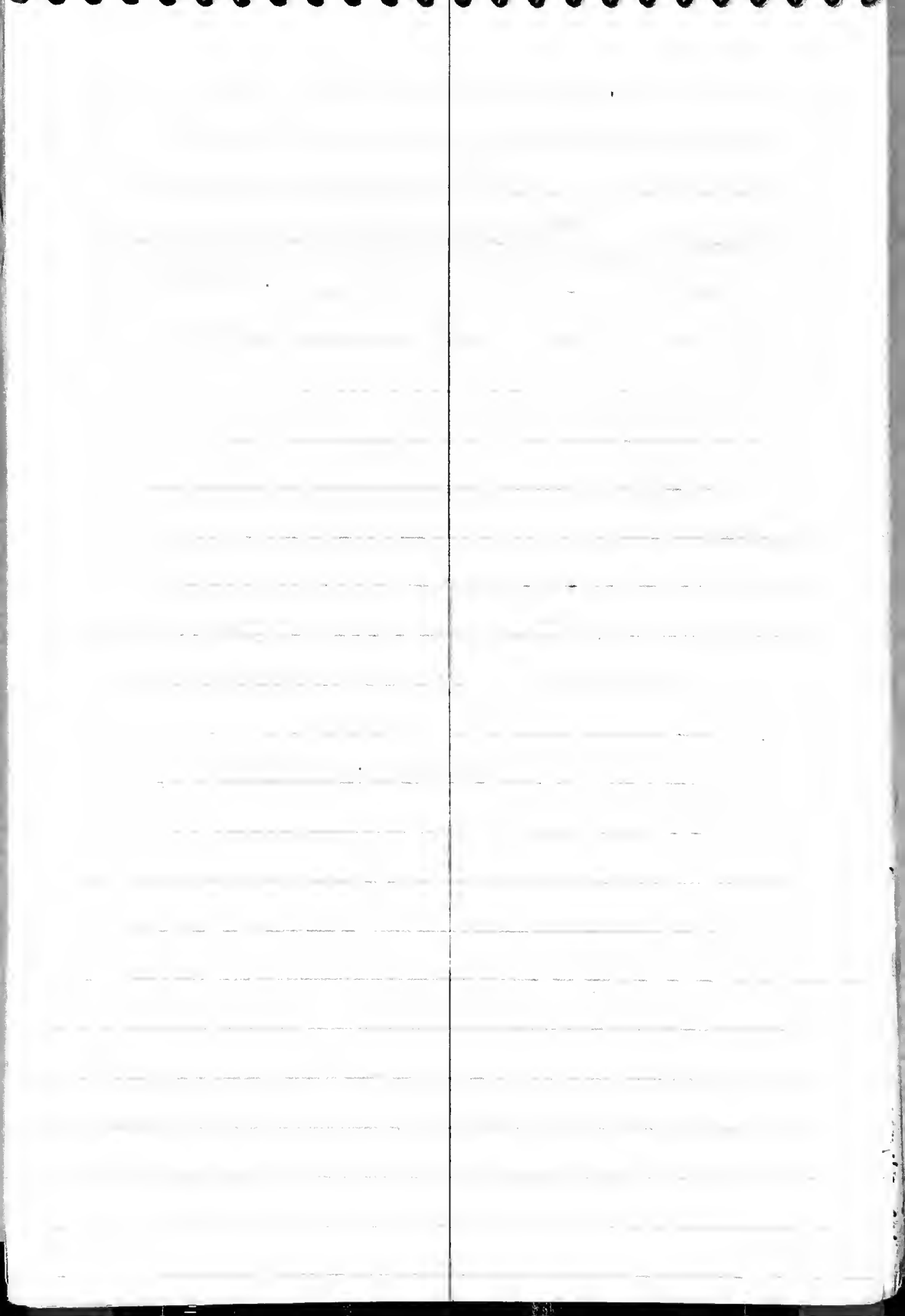

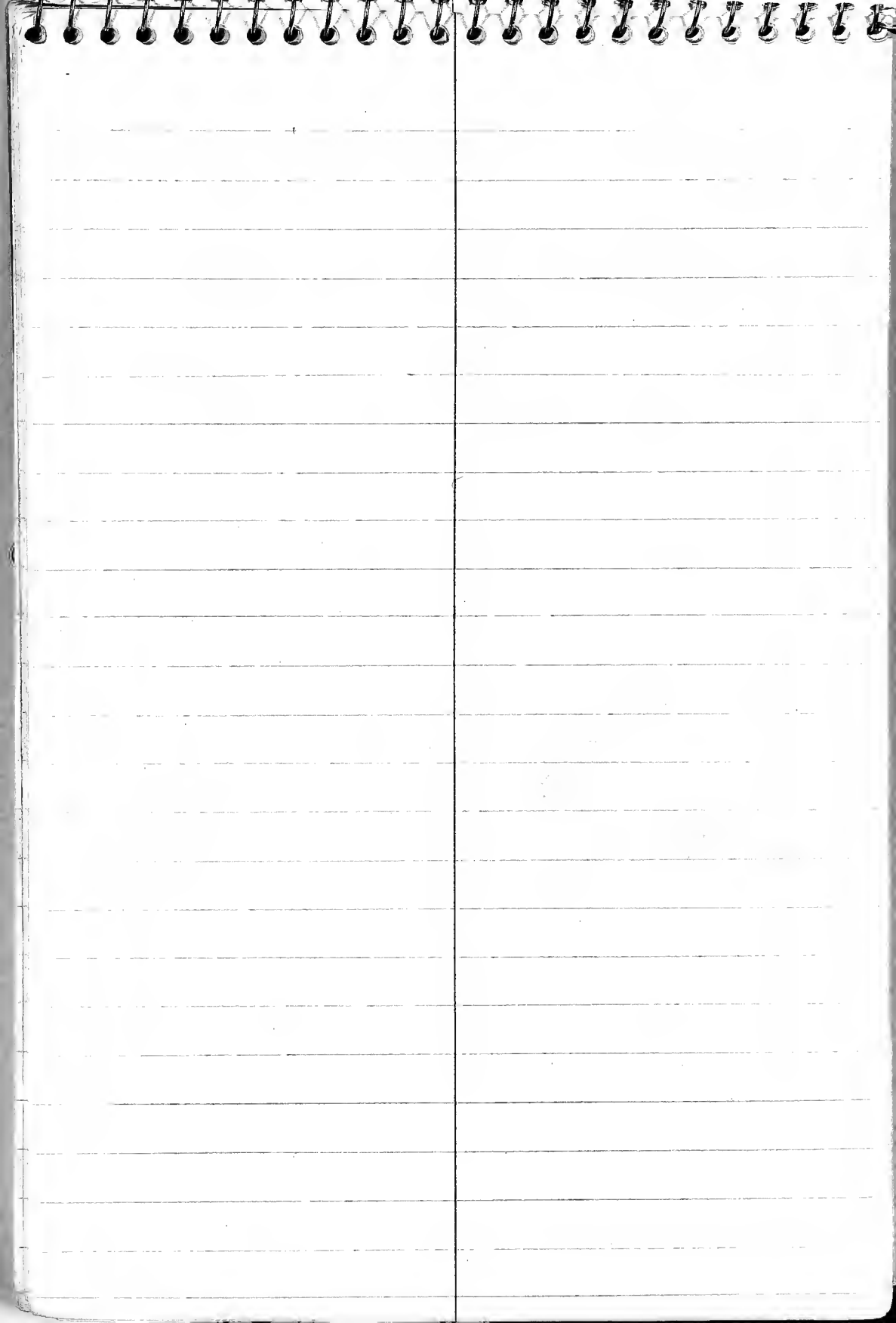

5/21/95

Step 1 (2:30pm) RR cut at north edge of

Wright Bros Memorial H.C., Fairbourn, Ohio

30

2 B/W photos to S; 1 B/W photo of N. side.

Truss  5

Ledges of ~~lt. brown weathering~~ limestone/sandstone

2-2 1/2'

includes a med. calcarenitic grainstone

platy bedding

1' <sup>quartz</sup> <sub>congl.</sub>

lt tan gray

greenish gray

rbrown  
blue-gray

Shale, med to light gray, v. silty.

±25'

+ calcarenite

55. *ifferingensis*, v. small, spongy col, molds filled with siltst 51%

ledge at top is nearly planar.

4-5'

ls. ledges below are v. shaly & silty and poorly exposed. In fact this could be a

covered predominantly shaly interval

with thin shaly ls. intervals

±22'

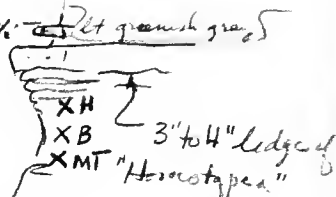

June says these are full of bryoz.

5/21/95-A = Homotrypa band at top = XH (about 6"-8" thick)  
Homotrypa?

5/21/95-B = XB (Pythopora?) 2 collections

5/21/95/C = XMT (Mixed Leptostomes)  
2 collections

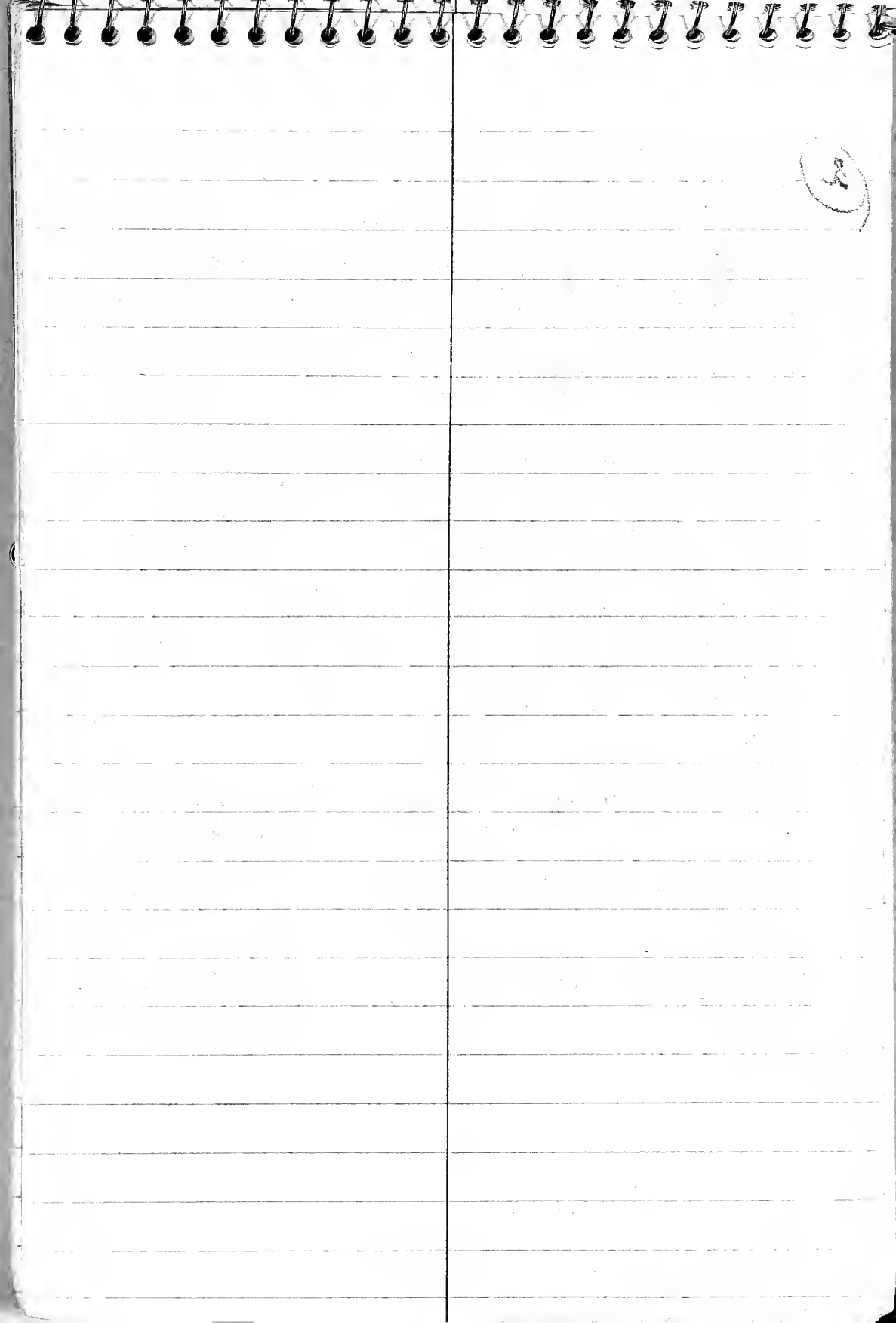

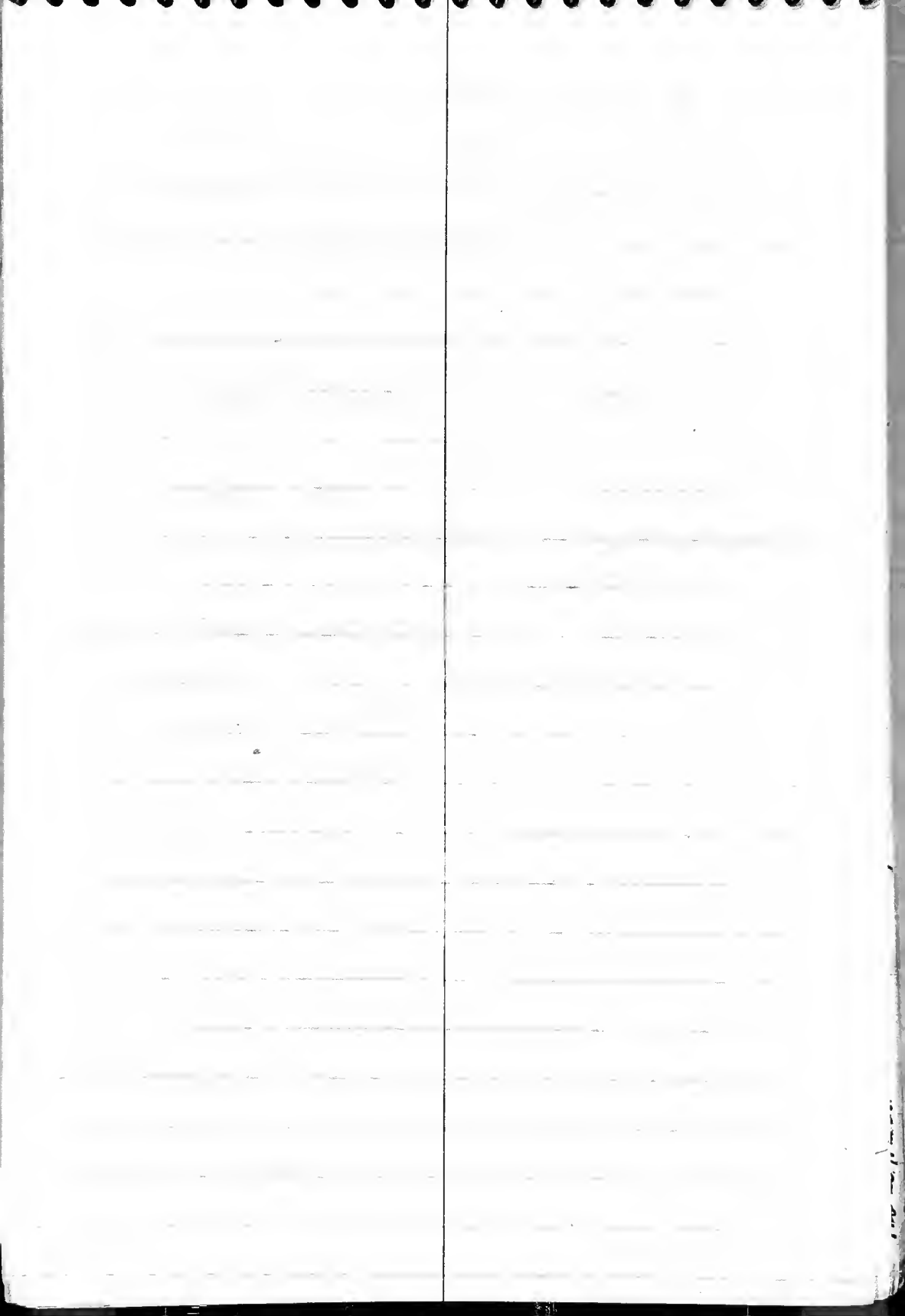

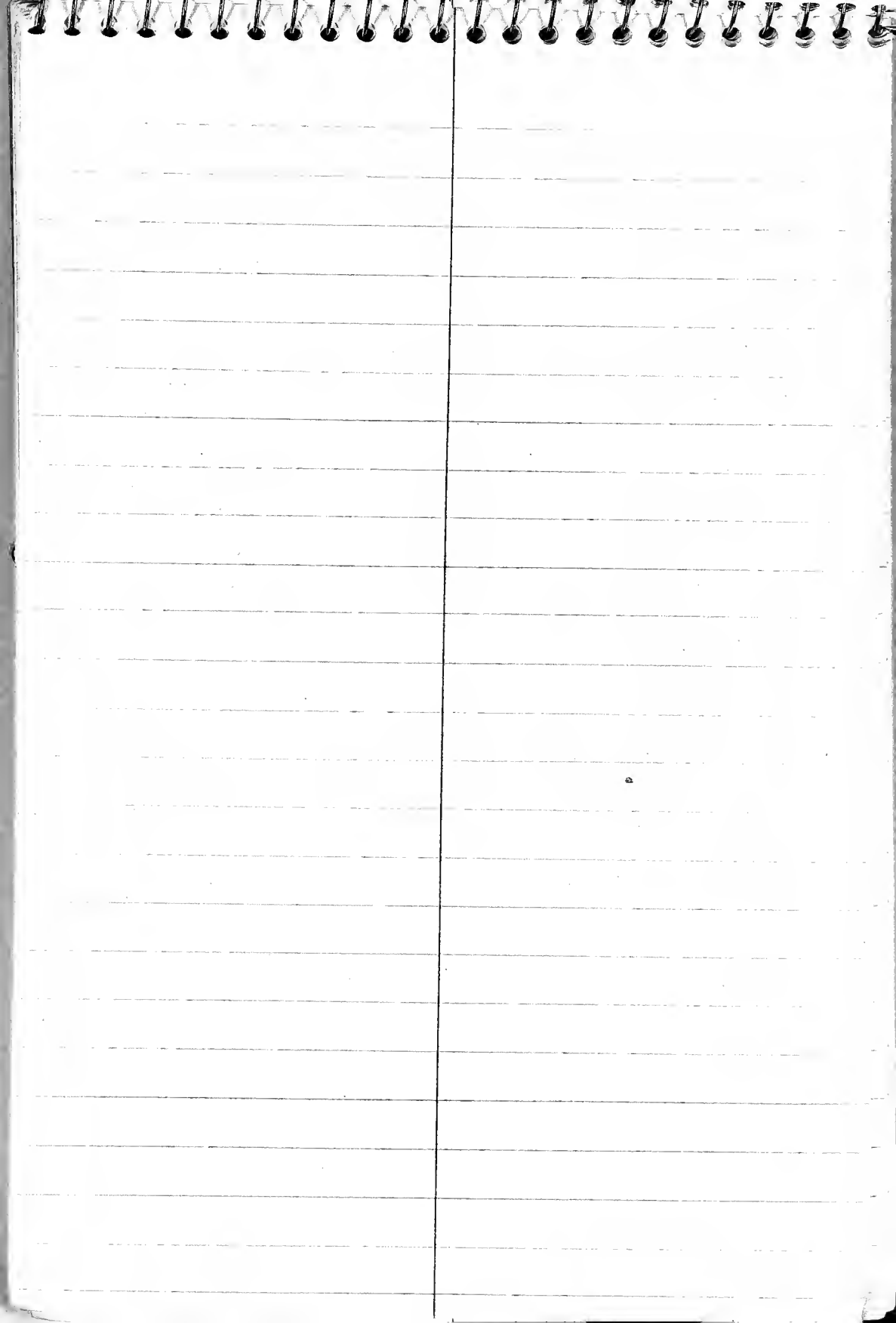

5/21/95 General area of Fairborn, Ohio  
(of Ohio 235)

(31) \* N side of road  $\frac{1}{4}$  mile <sup>E</sup> from  
- intersection of Interstate 675 & Ohio 235  
Road quarry shows:

Dolomite, uneven bedding, massive to  
thin bedded, biohermal on places,  
light gray - yellowish, whitish, color varies  
on weathering

Shale, dark gray tops; some 2' relief  
reddish weathering; greenish dolomite  
from this interval.

Dolomite, <sup>lt.</sup> reddish brown weathering  
4 to 6" beds,

Quarry floor is on a <sup>mottled</sup> green dolomite  
12 ft unit + 15 ft unit.

1 photo N side \* showing, no shale/silty shale

1 photo <sup>B+W</sup> B+W of pock-marked surface of \*  
Bisher Fm is pock-marked & burrowed.

2 photos B+W east side of \* showing  
5 ft shale "lens"

Ames, Aggregates Inc. Fairborn Lignite Plant

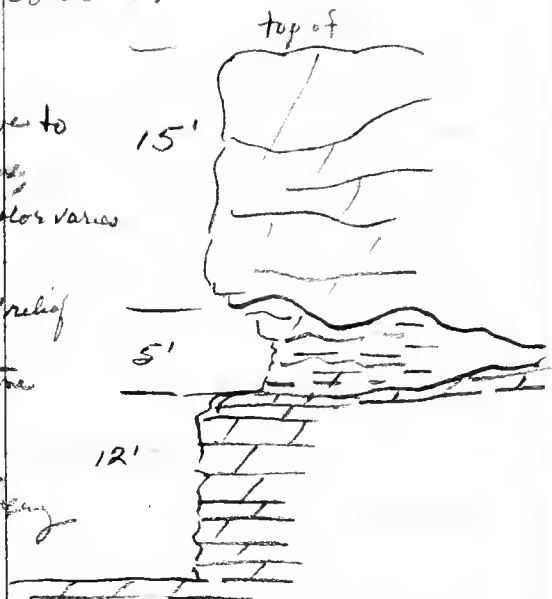

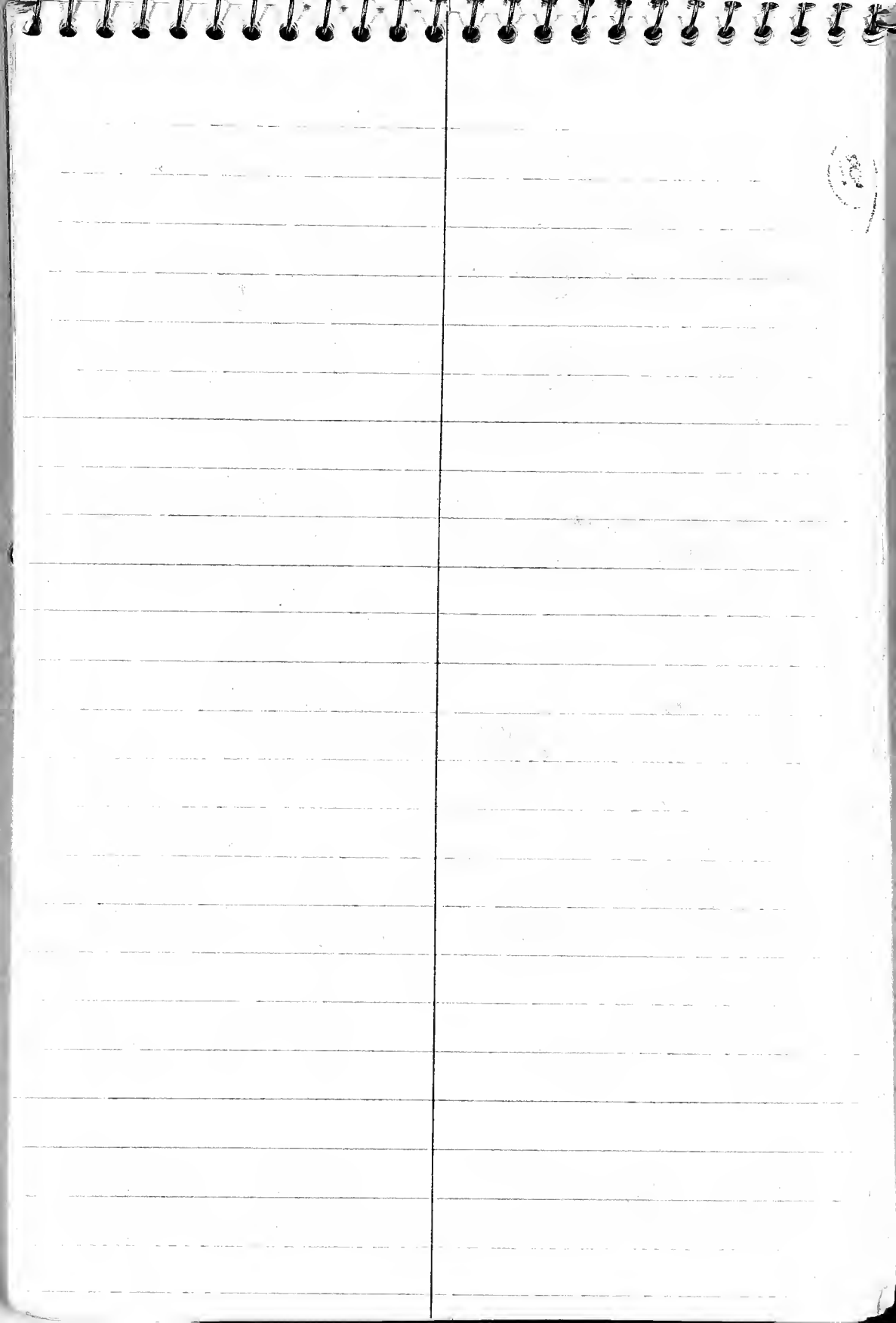



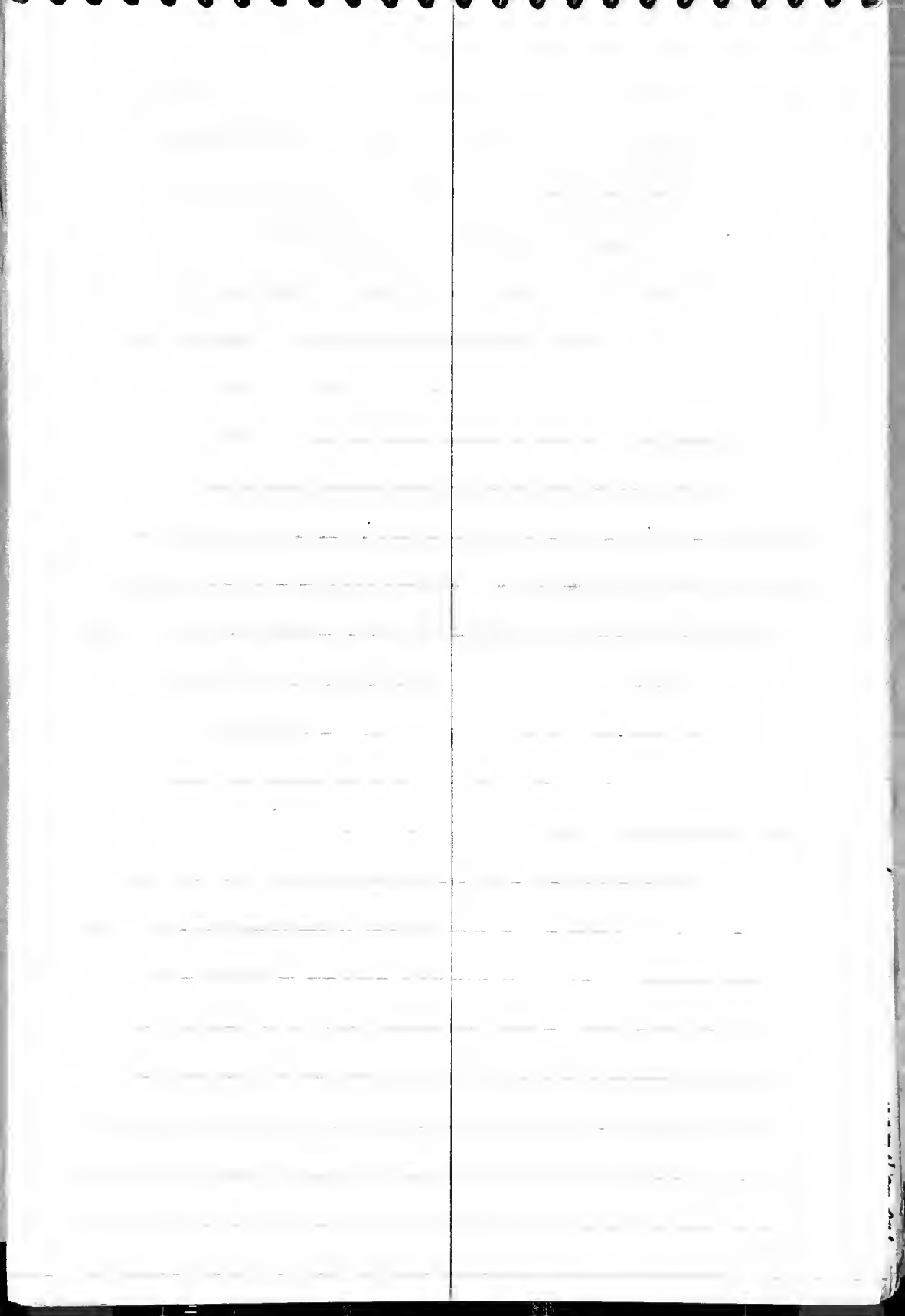

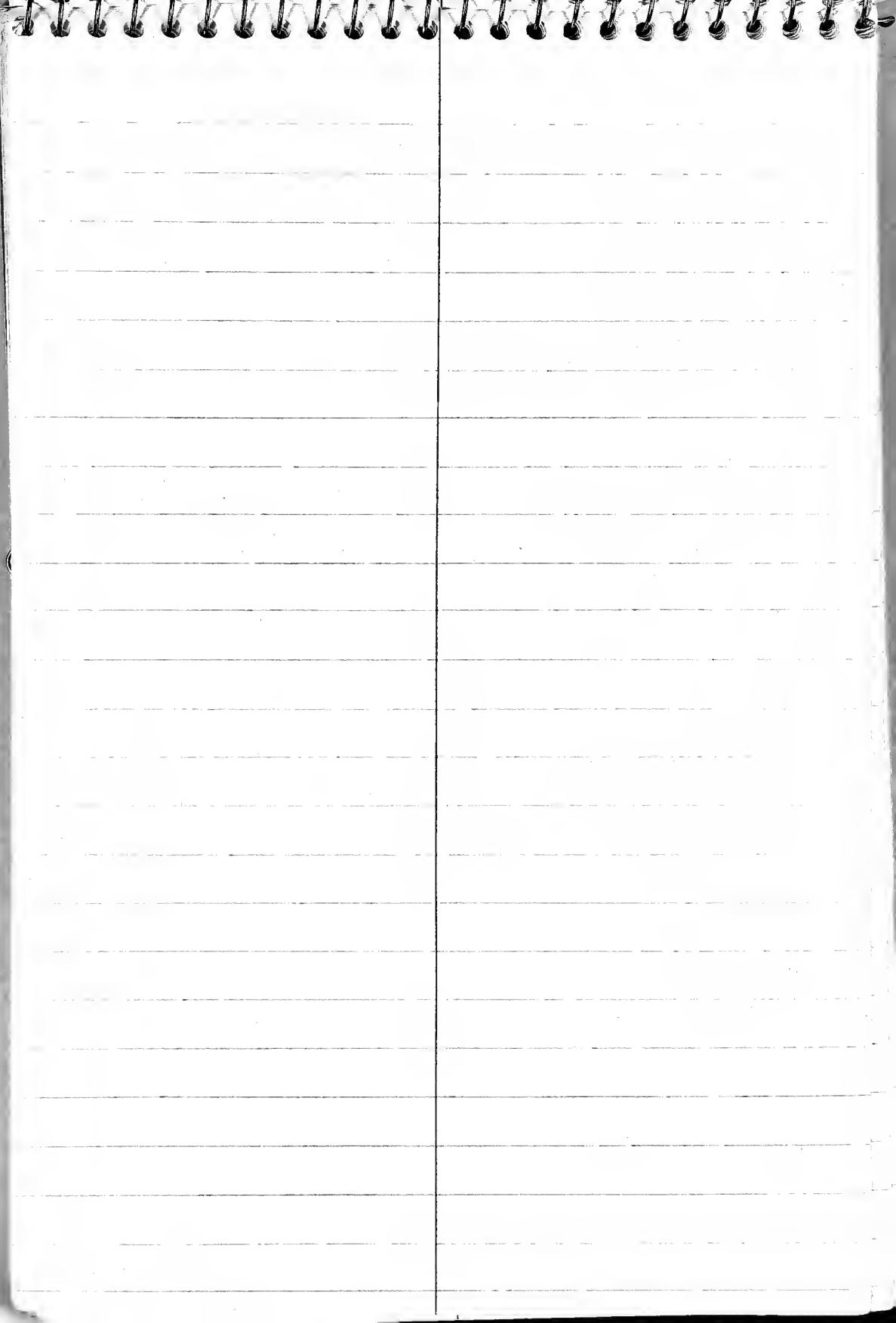

5/22/95

Finished packing samples about 11:30am took samples to USPS at 1508 Brandt Pike, E. Karea of Dayton. Went P.O. about 1 1/2 miles further ~~on~~ along of Ohio 201. Sent postcard to Rick & Barb Cen

Hamburgers at Riverside near Interstate 75. Then took I 75 to meet US 35 US 35 to Xenia then back through Xenia & picked up Ohio 380 south & after several attempts stopped at Caesar Creek State Park information center. Here we obtained maps

3 Bot W photos at Spillway

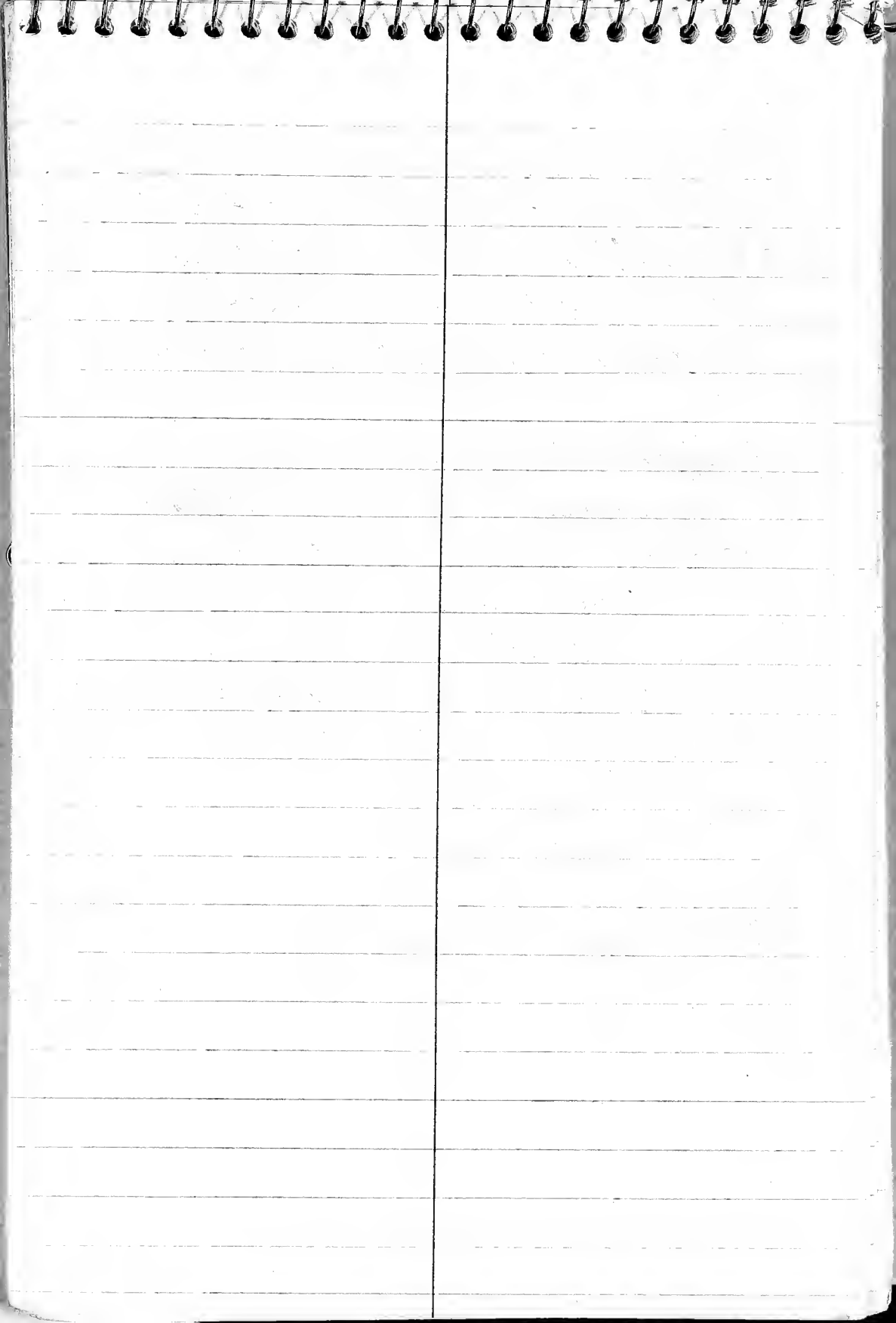

5/22/95 (32) Holland (1993) locality  
Caesar Lake Spillway (4 tail)  
Spillway section of Holland 1993, saw about 27'± of  
limestone and siltstone with numerous bryoz, brachi.  
and burrows. Some <sup>ly</sup> beds have wavy bedded lower  
surfaces, some <sup>ls.</sup> have wavy bedded upper surfaces,  
some have both. One or two beds have  
concordial fracture, 2" to 5" ± thick, these can only  
be traced for about 30 to 40 yards before they are  
truncated by ripple surfaces. Two kinds of bryozans  
in general, smaller one near base of section, of  
several species; larger "Homotrypa" are extensive  
near top. "Dactylos", Habertella sp, large solid, circles  
common. These have a cyclicity of 2' to 5' of  
v. silty <sup>and siltstone</sup> layers + thinner siltstones.

"Several" collections There are 6 or 7 (check photos) of  
these cycles which are more silty in the lower 1 or 2  
and then become less silty upwards.

3 collections

5/22/95/A - float from <sup>E</sup> wall of  
spillway (walked across flat)

5/22/95/B - N side of roadway  
float

5/22/95/C - on top of road in  
place.

Same units as at Wright Bros. Mem. Hill RR  
- no red-weathered zone. Dact is below this cut

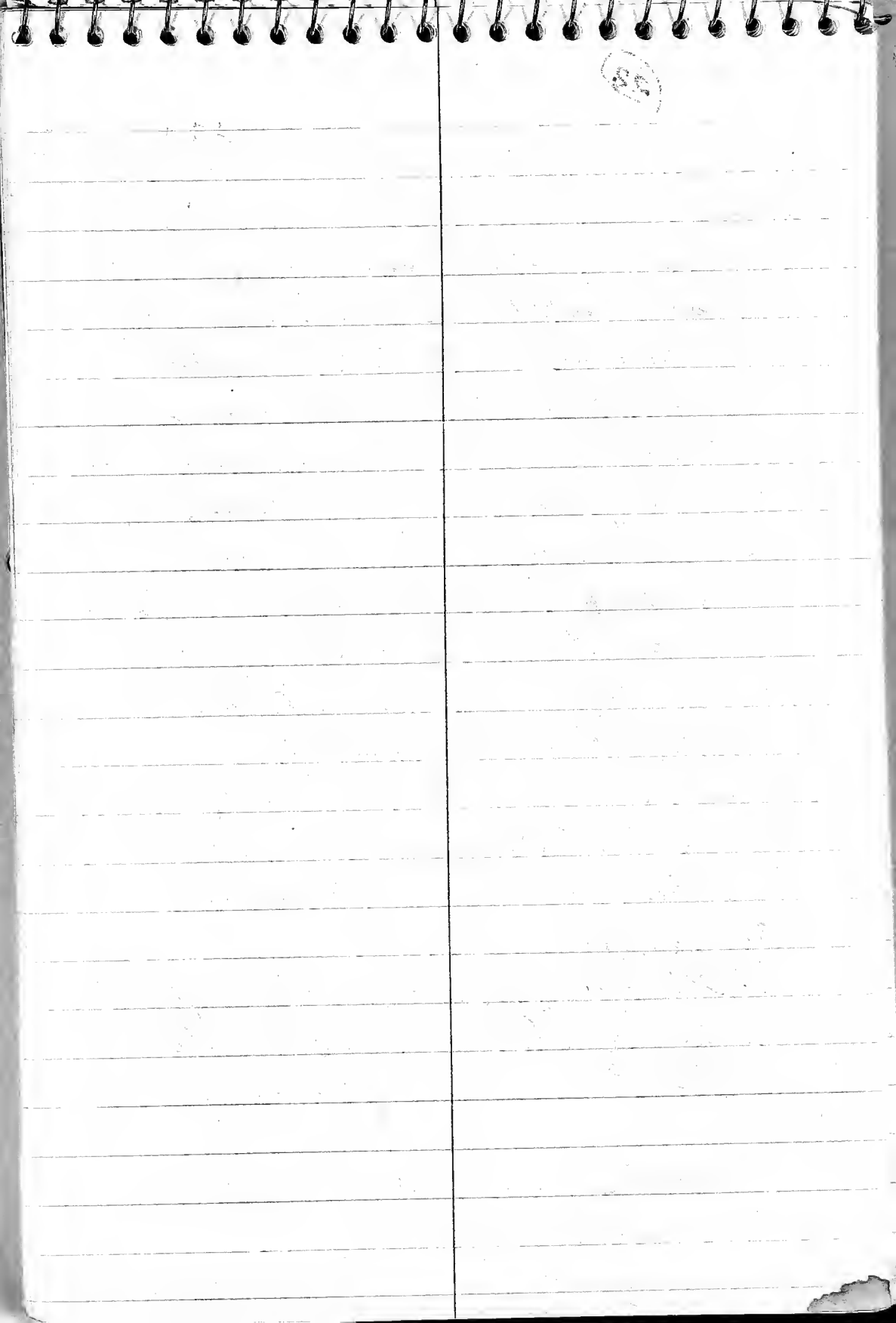

5/22/95. (33) Caesar Lake Dam ~~at~~ spillway  
 Lower section at Dam outlet. (attached)

Calcareous shell frags about 1/4" max  
 dimension. Spang calc. cement with  
 some reddish weathering

Cycles of nodular ls. 2"-3" thick  
 and silty shale (dark gray)  
 and very thin ls. Cycles about  
 3 to 5' thick

Brachyons present, but are  
 small and fragmentary in these  
 thin limestones

2 B+W photos.

Collections

5/22/95/A float

CP visited this - "wet shoes"

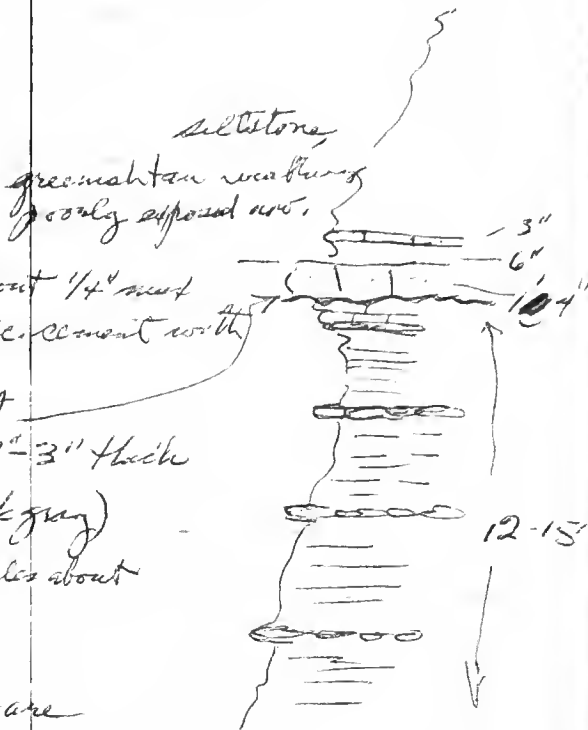

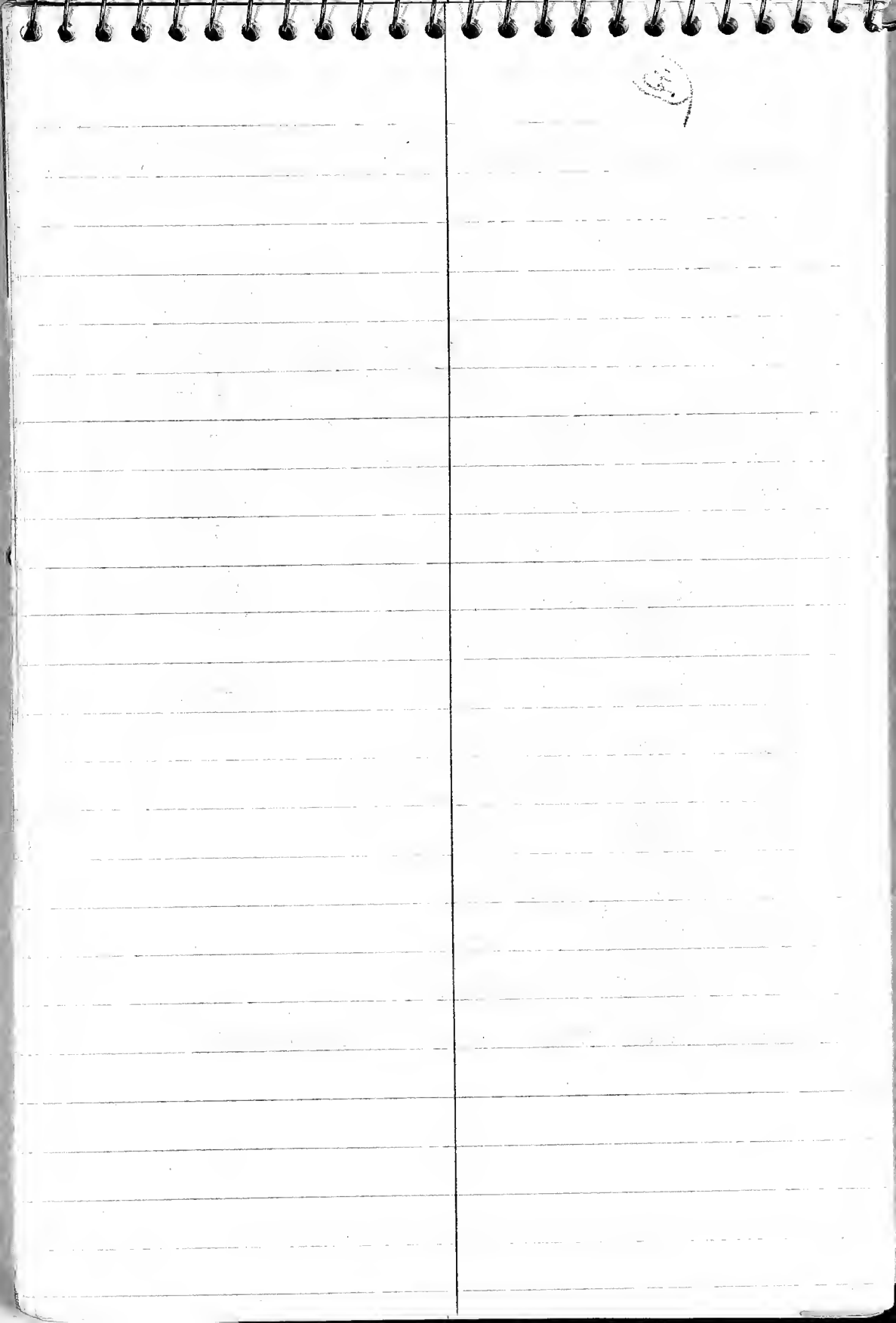



5/22/95.

Left Cacaha's Car State Parks at/near Harrodsburg, went to Cowan then west to Waynesville (very much titivated, tourist town); cone + hamburger here. ~~Then took~~ In exiting at Waynesville, we saw our 1963 road section, which for the most part is overgrown, then to "coffee" break stop above.

Drove to Lebanon & then Clarksville, explored several roads & did not find suitable sections.

Took Hwy 350 east to Hwy 730 & then turned north on Hwy 730 about 1 mile to Cowan Lake Spillway & took 1 B+W photo at Spillway.

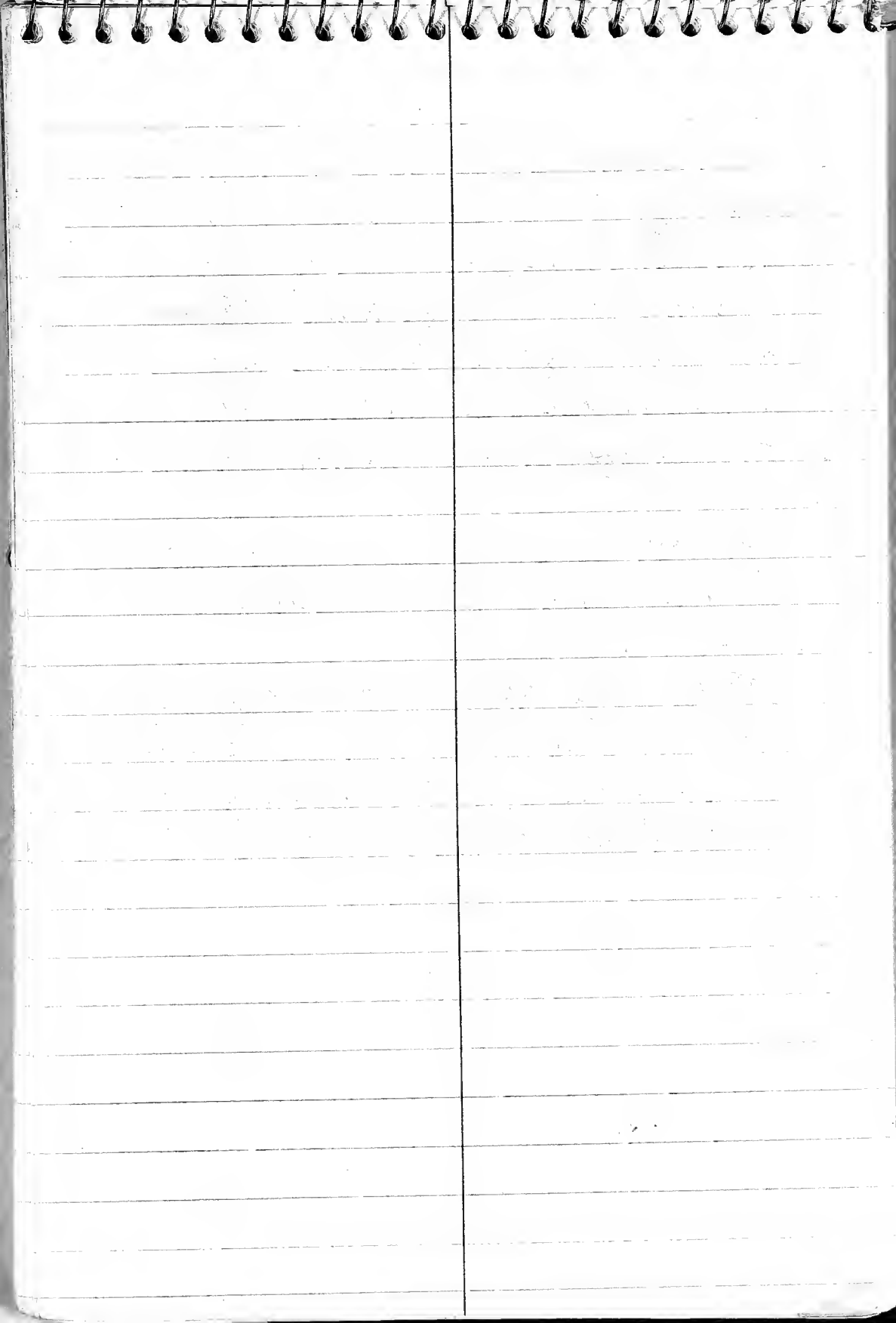

2/22/95

(314) Cowan Lake Spillway

Glacial till above  
Coarse calcarenite granitoid - 10" to 12"

brassic yellowish tan silts above are  
weathered and not exposed as beds. 6 1/2'

Calcarenite, sparry calc. cement,

orange red upper surface is sandy (Quartz) 6"-9" bed.

that trickles down into burrows 2-5" beds

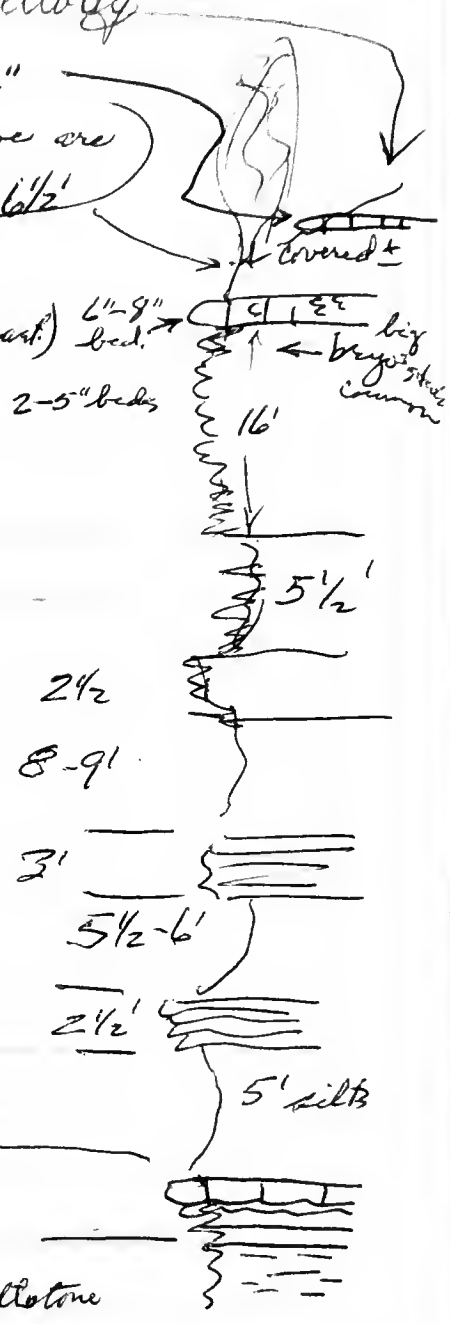

Calcarenite packstone, fossil 3" to 5" beds  
with thin interbeds of siltstone.  
Bryoz + brachs.

Felcy pod (Pecten) brachs (Ref) 4'  
only rare Bryoz

(fishermen state maintenance personnel  
picked 'up road signs')

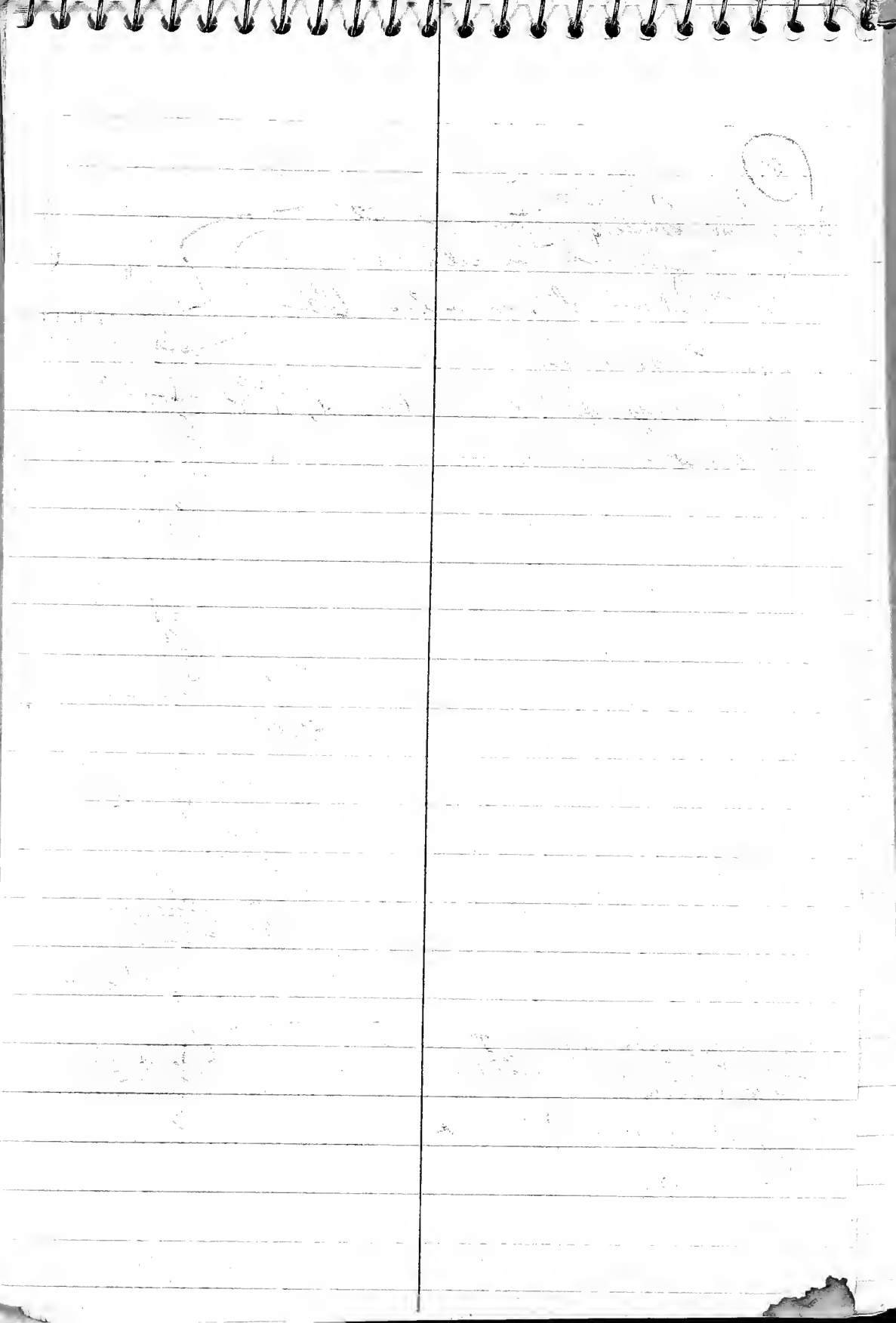

5/22/95

From Cowan Lake Spillway, we took Hwy 730 to Blanchester, then Ohio 28 to Mulberry (driving through town) then I 275 to exit for Ohio 125 where motel is located.

all the mowed "lawns" & street  
right-of-ways.

1 - N. 200 - 750 in

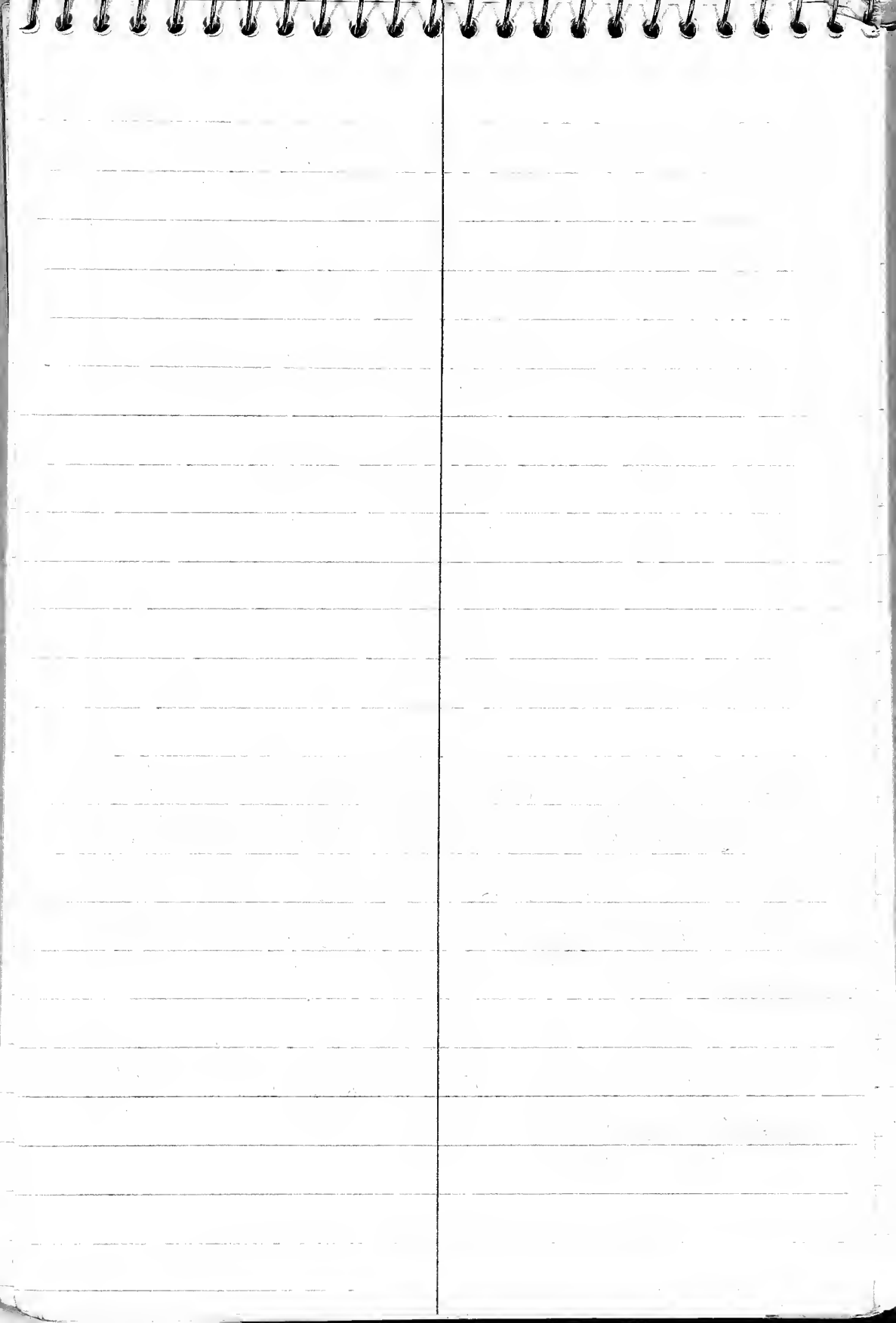

5/23/95

Motel recreation Cincinnati, East  
3960 Nine Mile Road. \$33.34. Motel SE corner I-275  
+ Ohio 1295

(35) travelled on I-275 to Ohio 32 and stopped  
at 2nd Batavia exit at Bauer Road.

(Hay, Pope & Hay, 1981 - Batavia, Stop 1.

Lower stop (Stop 1 of H, P, + F) Kope fm  
(on ramp to highway)

Siltstone w/ a few thin calcarenitic siltstone.

~50'  
above  
Base

5/23/95 B

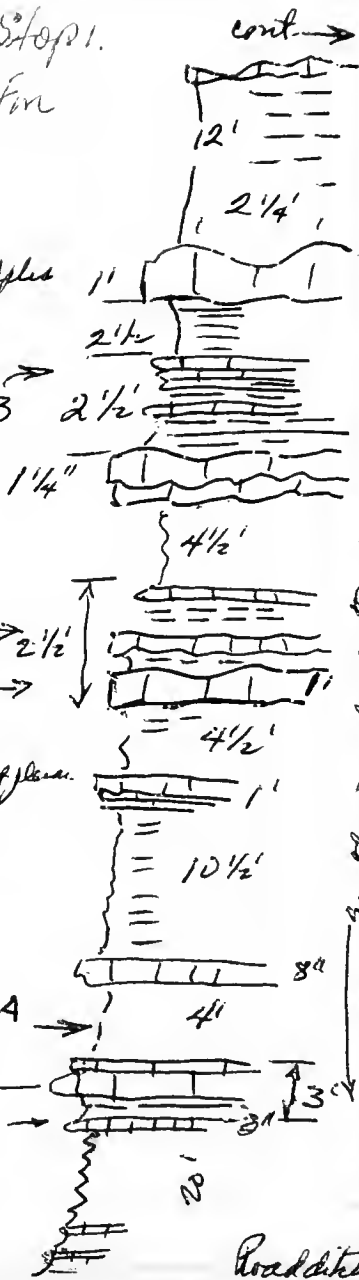

ferruginous  
Calcareous,  
Calcareous siltstone, burrowed  
Calcareous, grainstone/packstone massive

Calcareous, ferruginous weathering - top is almost glass.  
Bas. is silty & gradated

Siltstone, limy shaly sandy

Pedstone, bryos + brachs

Brachiopod, grainstone/packst. brown stained Fe<sub>2</sub>O<sub>3</sub>  
granulalae  
Crinoid bed - surface is a columnal pavement

some fine winnowed calcarenite

Siltstone, gray, tan weathering, limy, burrowed

Road ditch

South side of road cut  
North side of road cut

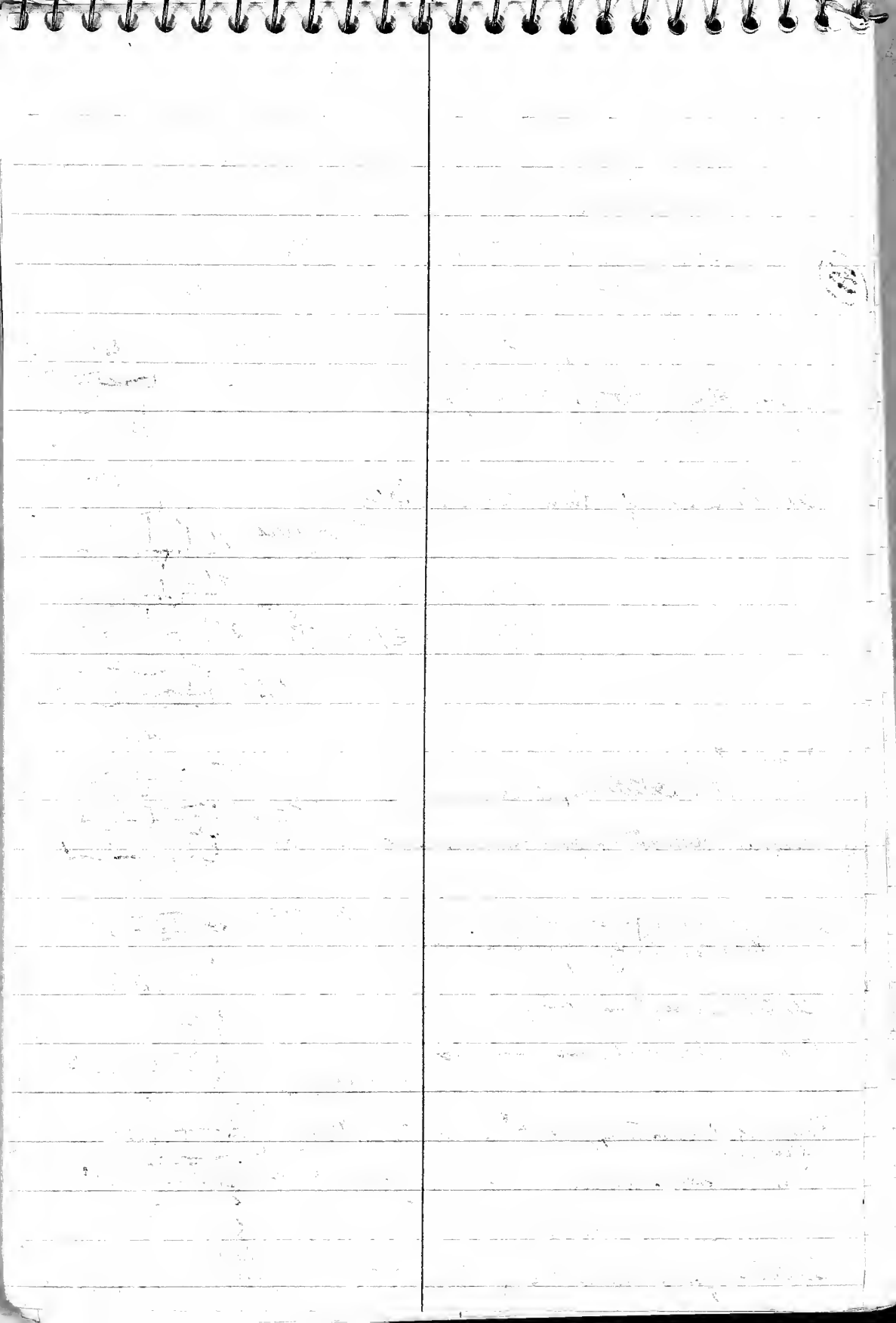



5/23/95. Hay, Pope & Frey (1989)

More brachiopods

Continued from  
previous page.

Covered

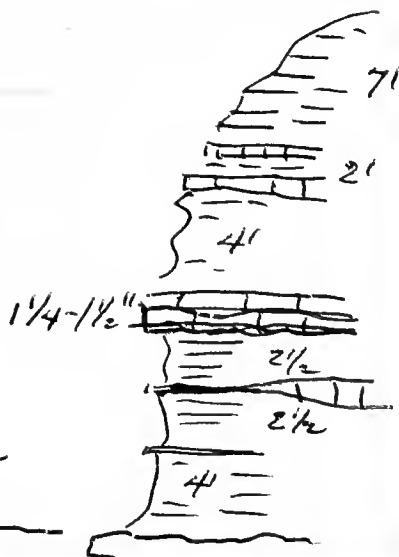

Calcarentis

Siltstone w a few thin calcarenites - these  
thicker & thin on outcrop

Calcarentis ferruginous ls

Continued

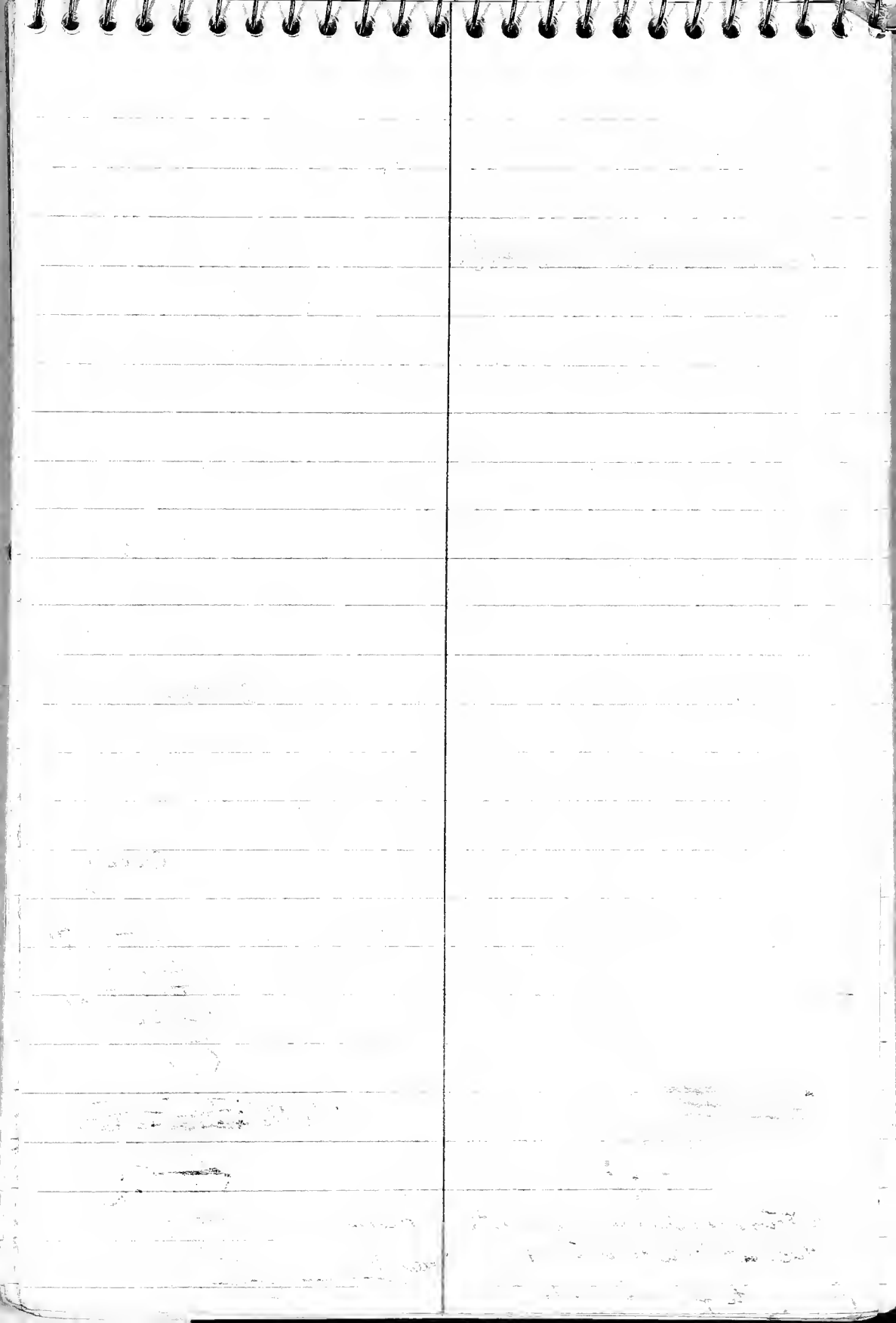

5/23/95. (Hay, Pope & Frey, 1981 Stop 2A)

(30)

Ls., 1"-3" wavy beds, and interbedded  
dark gray siltstone, large brachiopods  
common, 5/23/95/c Flood

from uppermost 30'  
Massive calc siltstone bed. 1 1/2' +  
prominent large scale ripple bed surf

shale/siltstone 2-2 1/2' - Micamitium  
shale

Ls. ledges, 2 1/2 - 4" thick, very  
silty, burrowed, ferruginous  
bedding is relatively "even",  
generally poorly exposed.



of part of section

Photo B + W shown by blue ink band  
photo taken, however, of N face to get sunlight  
on it

5/23/95/c - monticulose flat broad columns  
that are 2-3" broad & 1/2" thick

Road cut section along Ohio stc 32  
on southern side

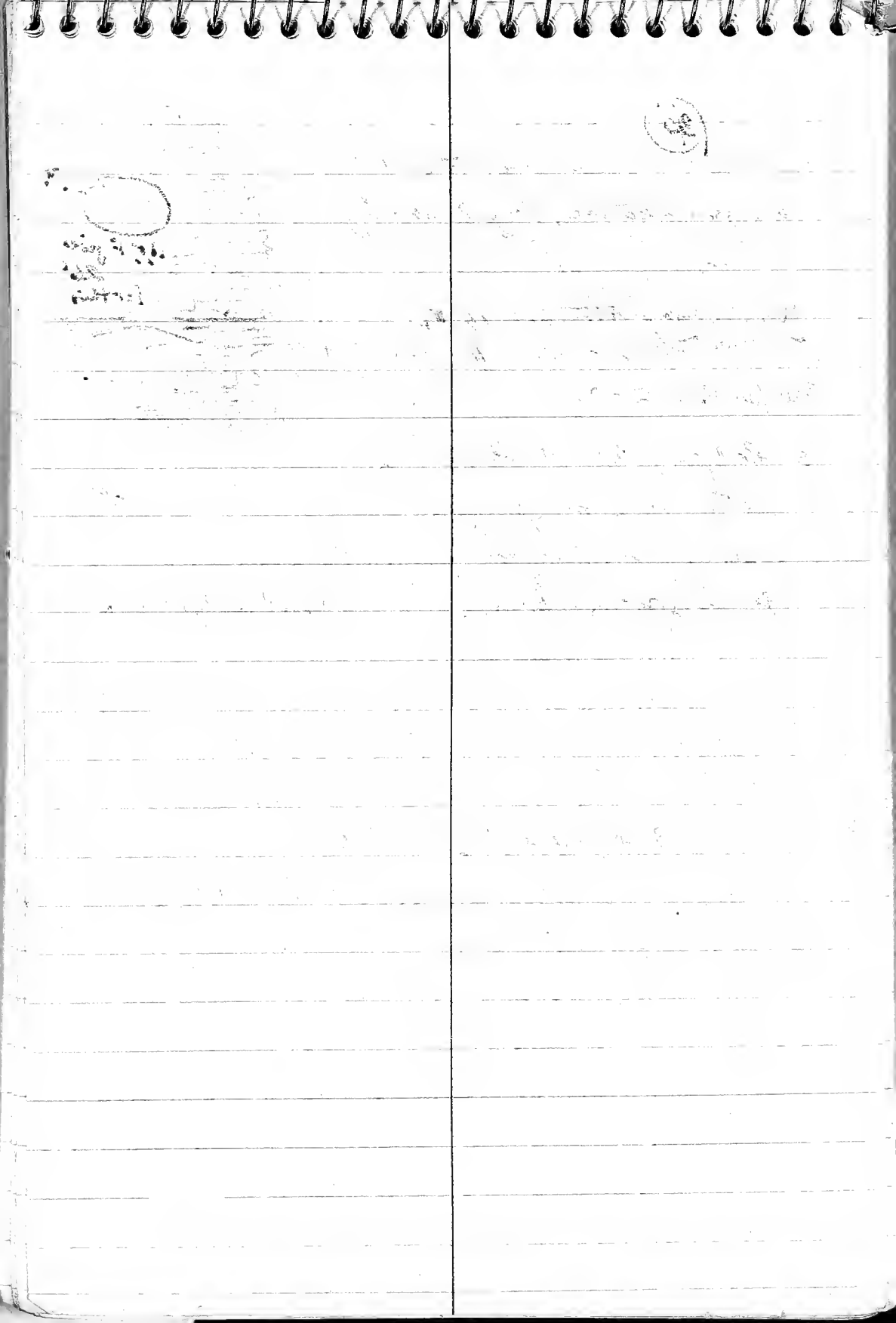

5/23/95 "Excell" mbr. of "Brookville" Fm. on Ohio 132 at  
 (81) Filagen Rd about 3/4 mile NE of 132 junction w/122.  
 (May, Pope & Tracy, 1981. Stop 2B)

BW of east side of road cut.

Some beds with brachs & few bryos but  
 the rocks are too dirty for brachs & bryos!  
 "Excell" mbr of "Brookville" Fm.

Partly exposed ledges of ls + siltstone

Silt stone, green, calc., burrowed, shells on  
 some surfaces as "big" surfaces or as  
 "colonization" surfaces; some well connected,

Calc. with 2"-3" siltstone pebbles (Pictura B/W)  
 ? = Top Mt. Auburn / base of Archaean?

opposite 5/23/95 D  
 Filagen Rd. (left)

Calc. siltstone, granish gray, burrowed  
 and 2"-3" irregular ledges of  
 calca. fossil ls. granistone / packs  
 brachs & trilob., + some bryos.

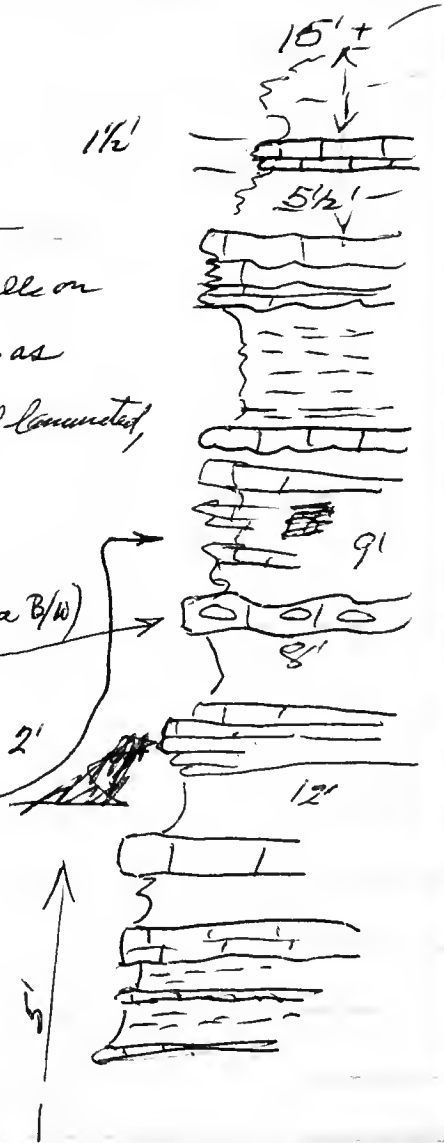

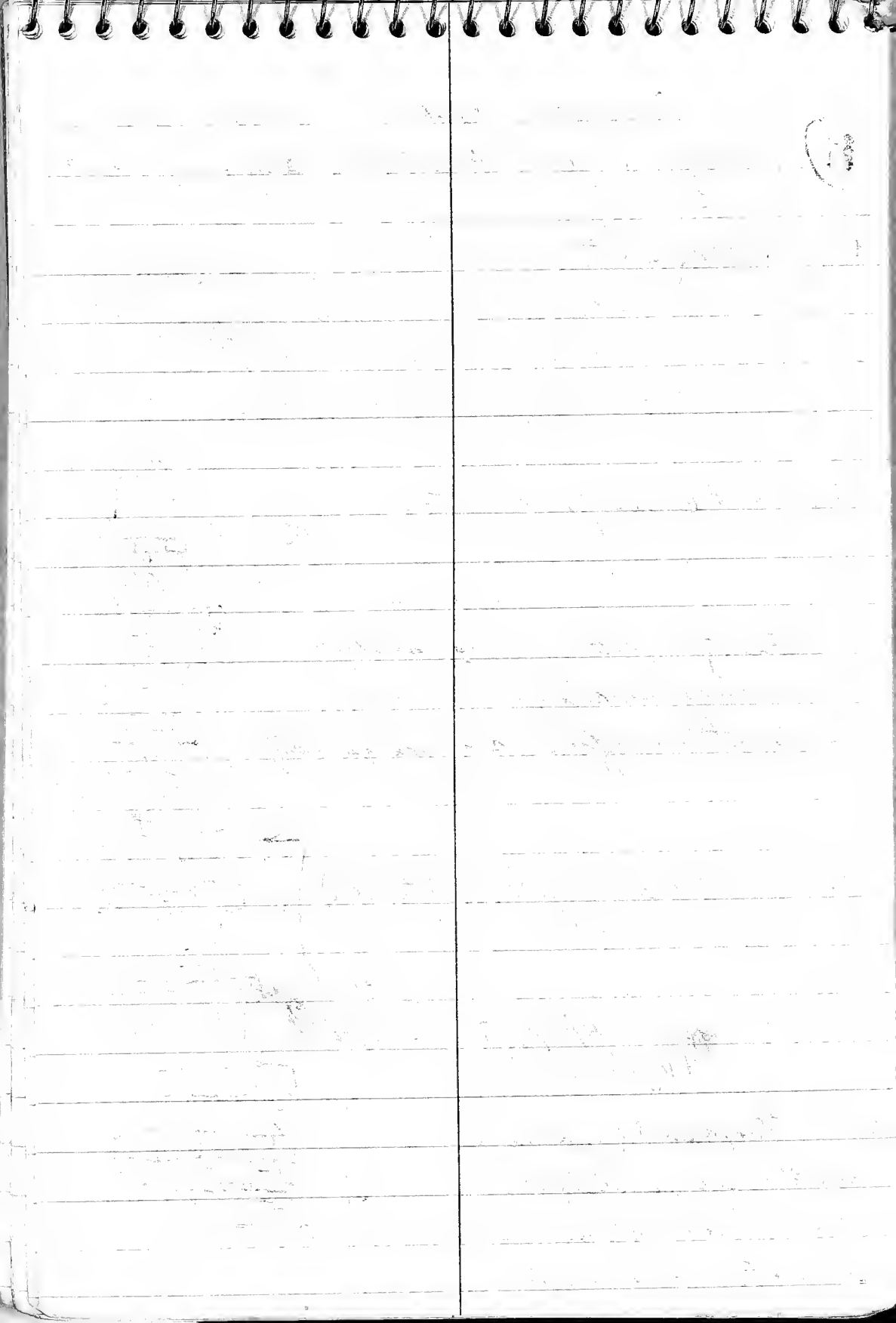

5/25/95/A.

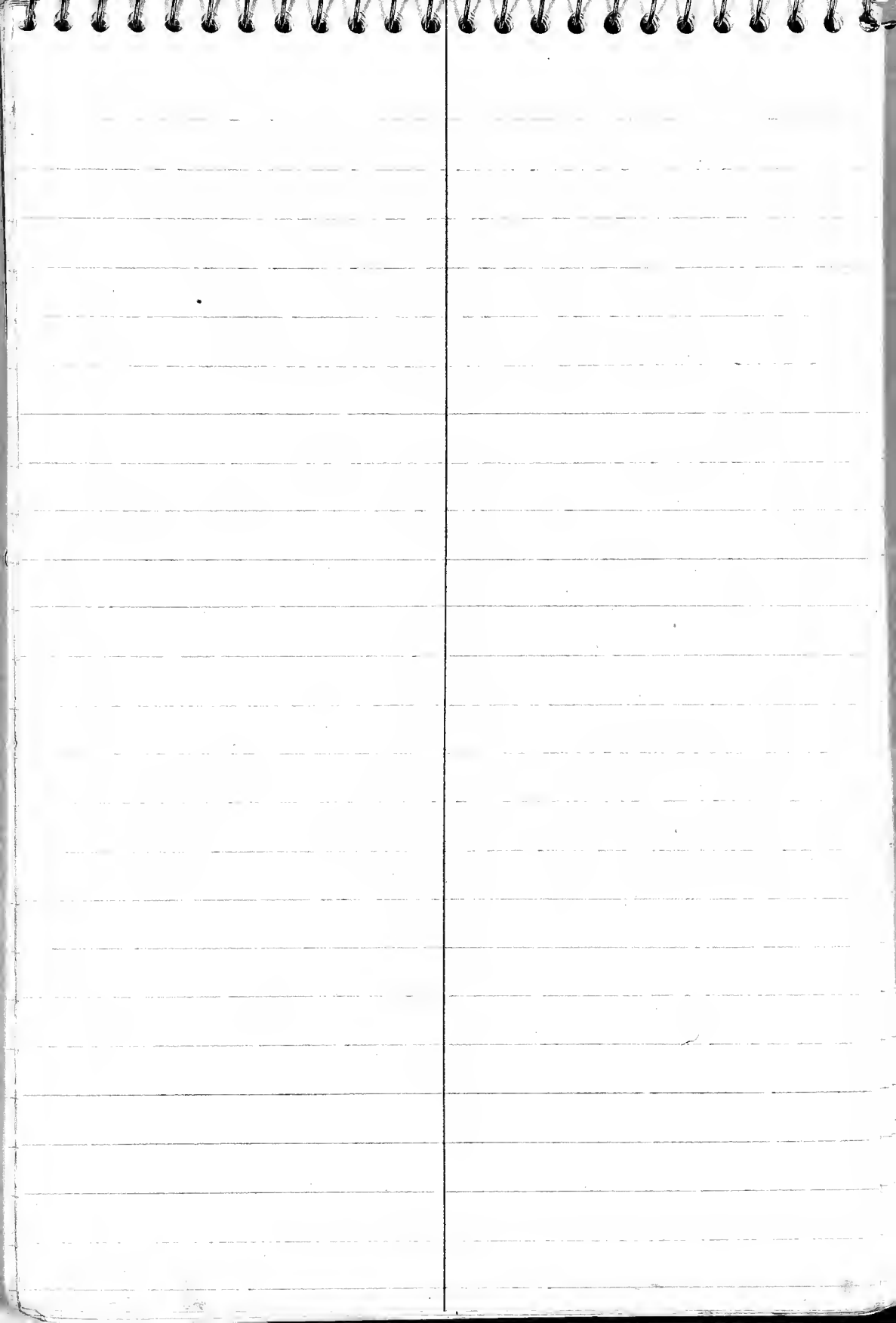



5/24/95 Took Ohio st 125 from <sup>Williamsville</sup> ~~Williamsville~~  
Ohio 125 road N + S of White Oak  
Creek; excellent long road cut  
sections. Holland (1993) lists this section  
8 miles west of intersection US 68 + Ohio st 125  
(12:15pm lunch \$1.47 at Georgetown)

(Posted 4 aerogrennes at Amelia P.O. to  
Herbert Holdsworth, Pat Holdsworth,  
Joan Bushworth + Rev. C. Tyndall re  
Mary's death) (See 196<sup>5</sup> <sup>field</sup> ~~note~~ <sup>note</sup>)

(38) Took US 68 N from Georgetown;  
ended up on Hammer Rd wh. intersected  
~~Dean~~ Delhi - Anaheim Road  
which we took to Anaheim. Madsman  
to Edwards Rd. SE of Anaheim  
About 3 miles S + E of Anaheim  
weathered late on N side. —  
several discontinuous exposures;  
also ~~ex~~ lower part of section  
in small ck on E. side of ck  
(photo B + W of late ledge in creek)  
(large "strophomenids" almost 2" - 2 1/2"  
across, burrowed into siltstone; some  
thin late ledges (2' - 3" thick)

On curve around hill after crossing

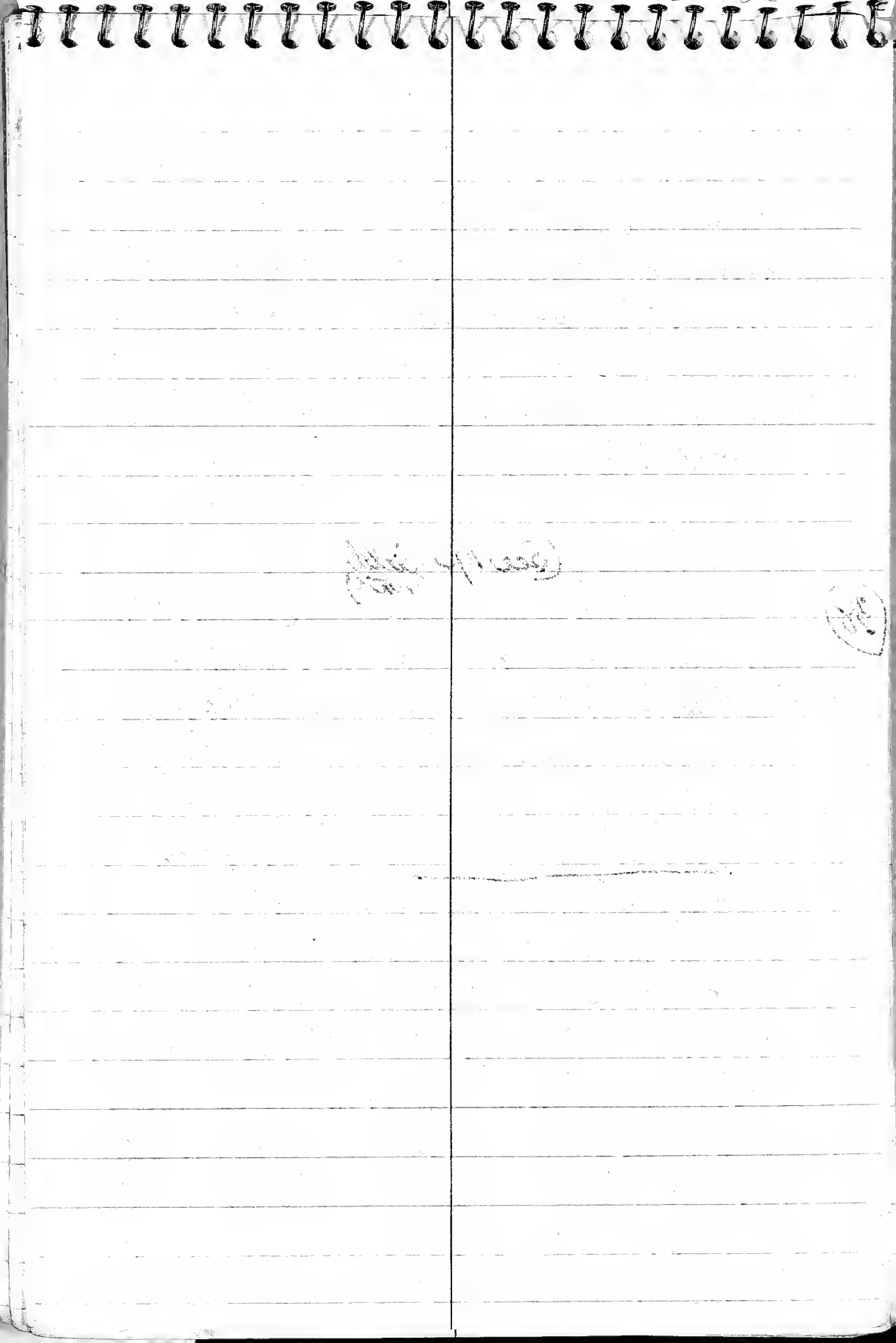

• 1/4 mile of section,  
small cr. so cr. on east side,  
we have lower "sparry calcite"  
(red weathering soil) up at next  
creek or silty lime mudstone  
w/ many pebbles & few bryoz.  
(5.5 miles S of bridge at Anheim  
on Brownstown - Anheim Rd.)  
Hammer Rd then Trility Rd into Sardina

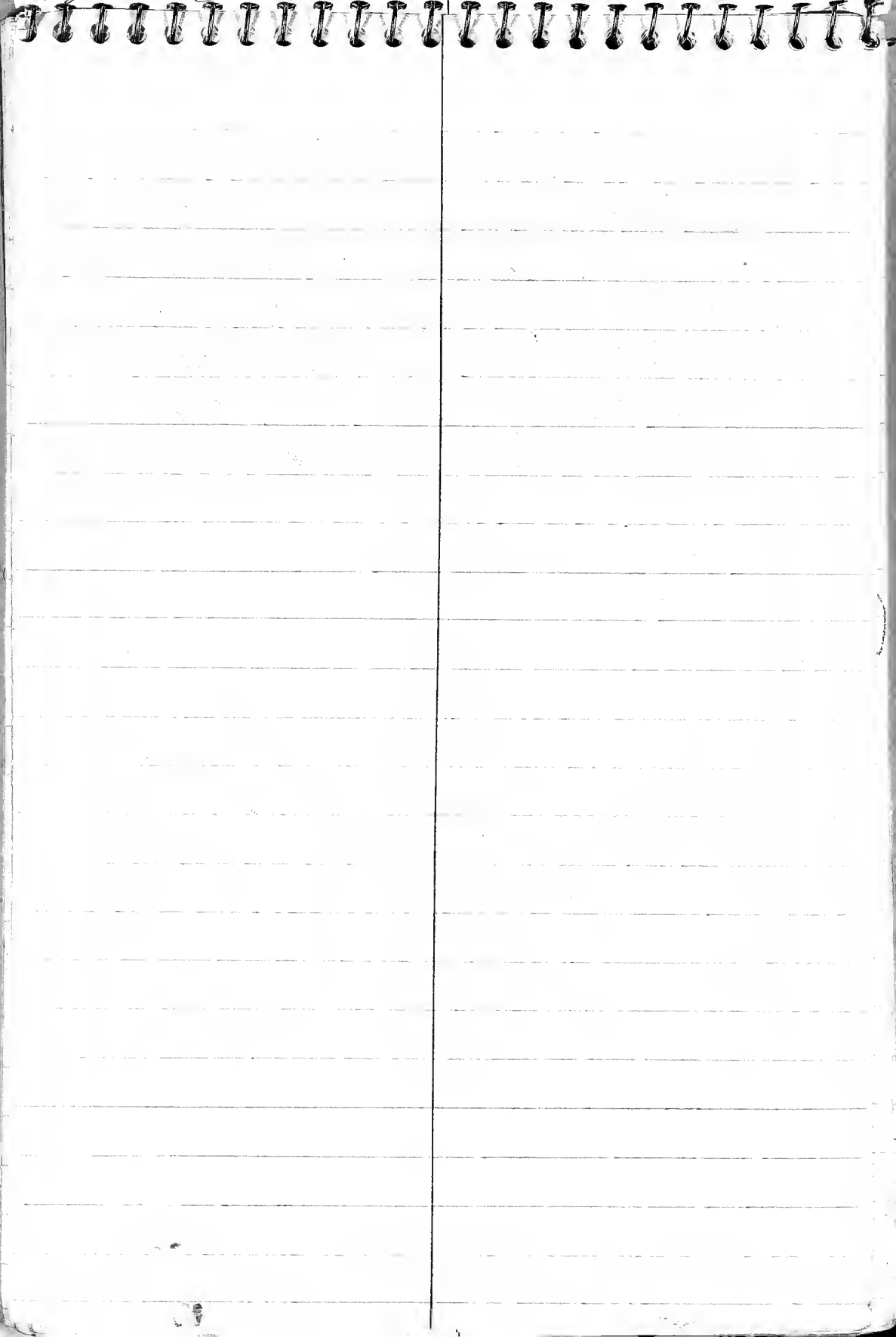

Step 3B, Hwy 195 & Hwy 195 Rte road at Kleggmes 1984

5/24/95

About 1/4 mile west of junction of 41 and 32 on highway 32 near Keebles Ohio

(39)

2 B/W photos

Peebles dol. - light + v. light gray, some bands

"transition" - burrowed, silt filled burrows in a dol-x bedded, sparry calcite "heads" common

Lilley - upper part very shaly + silty, dark gray, 1/4" bedding, laminated appearance

Muddy, ledge forming siltstone near middle of shaly interval

dolomitic trans.

Dolostone, x bedding, massive,

silty partings

Lilley

Dolost, x bedded, massive (beach?)

Dolost. sandy, + sandy silty dol.

2-4" beds (bars or fluvial)

2 1/2 - 3' cut + fill surfaces

(several)

Berber

all pebble congl. 20' below top of this unit

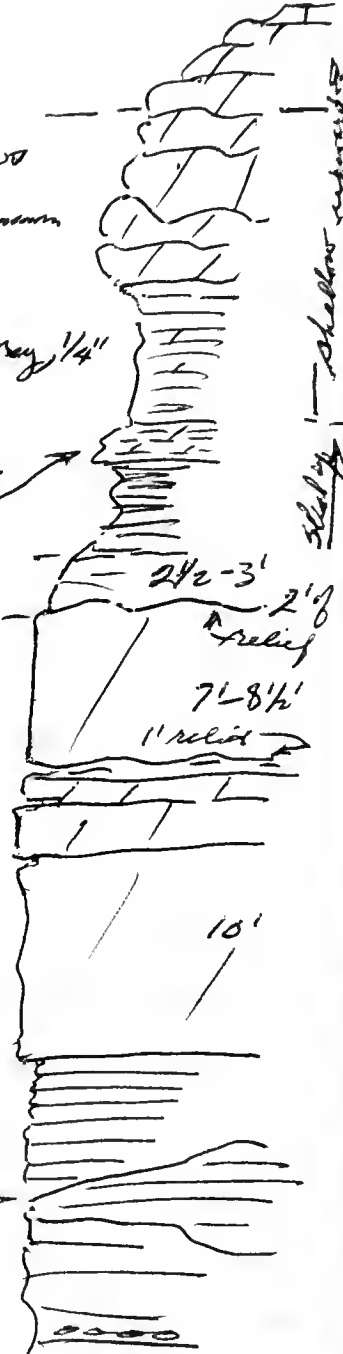

shallowly irregular  
shaly

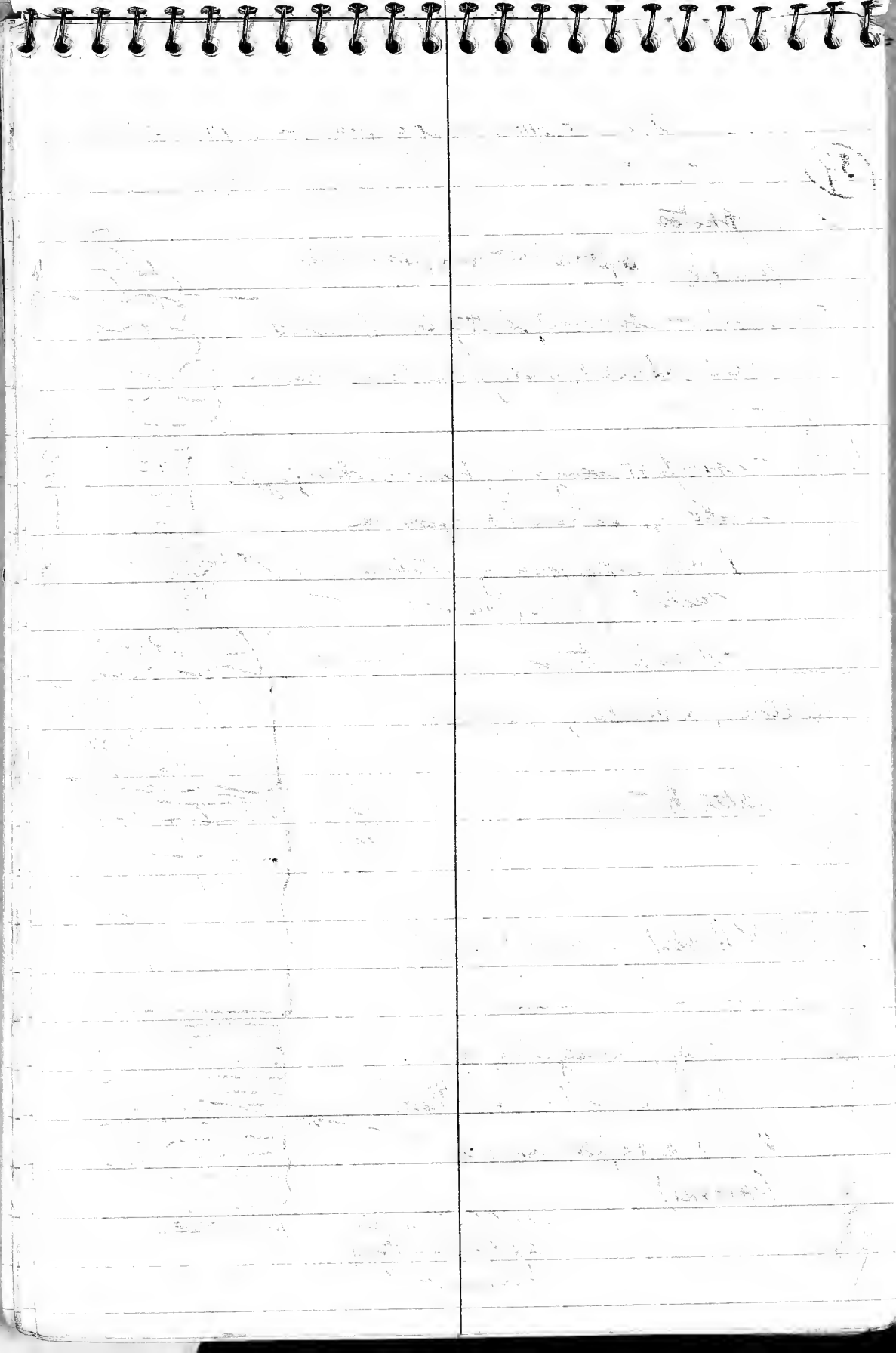

5  
8/24/95

Bush

Dolost., very shaggy, <sup>brown</sup> silty <sup>orange</sup> weathering  
burrowed, some fossil frags. 15'  
siltst pebbles common

Gray shale + siltstone poorly  
exposed erosional sharp contact

Coiled

- Check this!

med. Gray shale with a few  
1" limestone bands exposed in  
gully on S. side of highway  
pencil 1998 6/16/98

(Cont.) gray  
grace

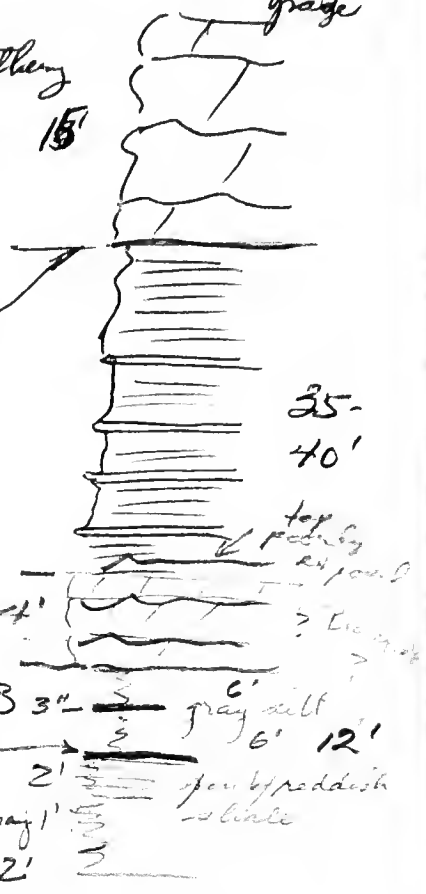

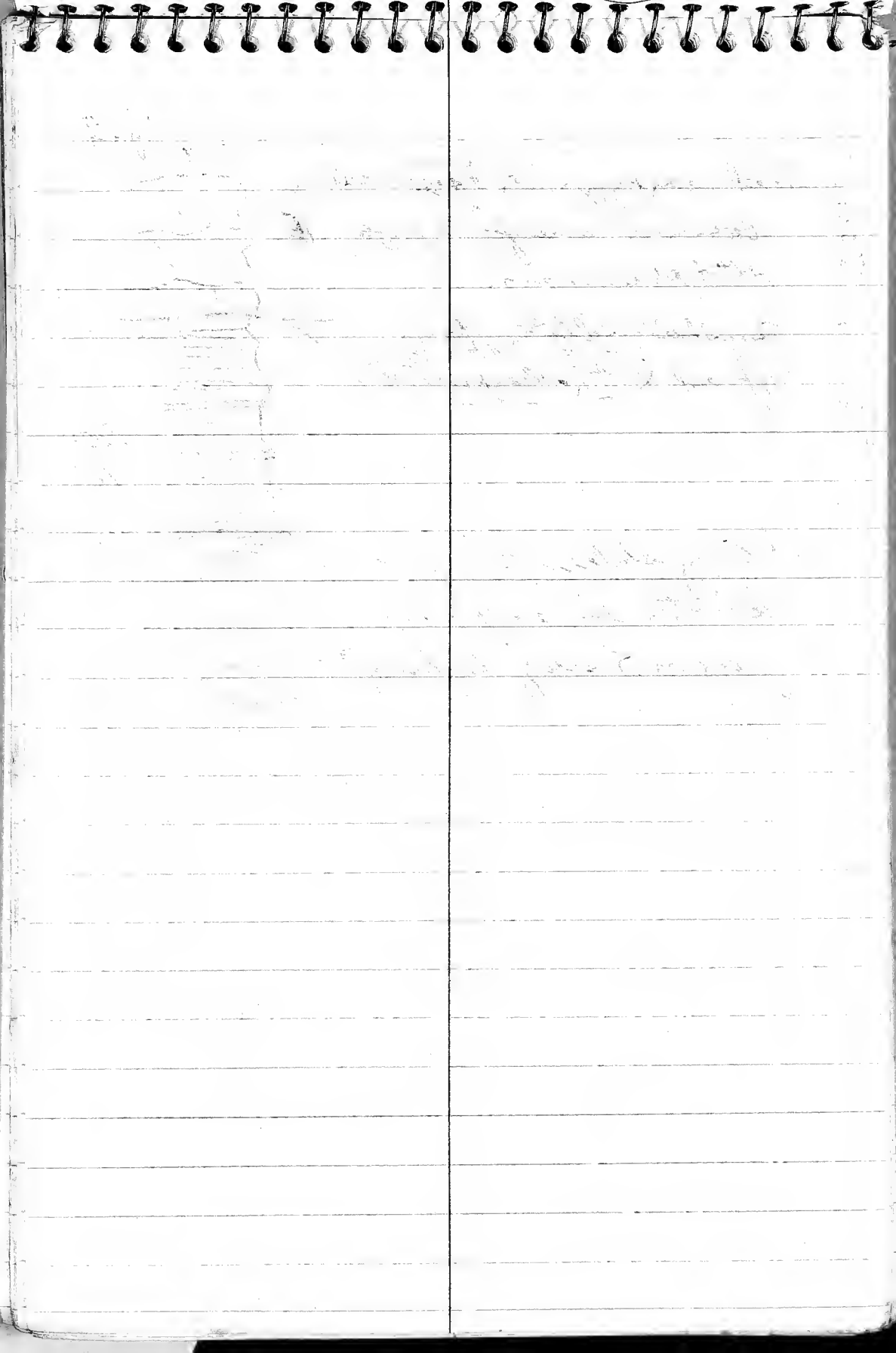



5/24/95 (40) Ohio State #1 immediately  
 S. of crossing of Ohio Branch  
 Cr. 1.4 miles S. of Jacksonville, Ohio  
 slabby weathering Brassfield  
 irregular weathering with  
 shaly interbeds

50+'

Massive bed of Lower Brassfield  
 with cleat and molds  
 light colored shale

sharp contact

10-12'

Belfast Beds sandy siltstone, olive gray,  
 burrowed (like Talebes ss).

9'±

Red silty shales  
 Calcareous with

road

covered  
 ↓ 12'  
 ↑ 7'

Photo B+W West face of road cut  
 Coll. 5/24/95/A. float at "base" of Belfast  
 on ledge above road. 207.3' thick  
 at Ohio Branch Creek, Stop 57  
 Rexroad & Kliffner, 1984, Field  
 Guide GSA Ann. Mtg.

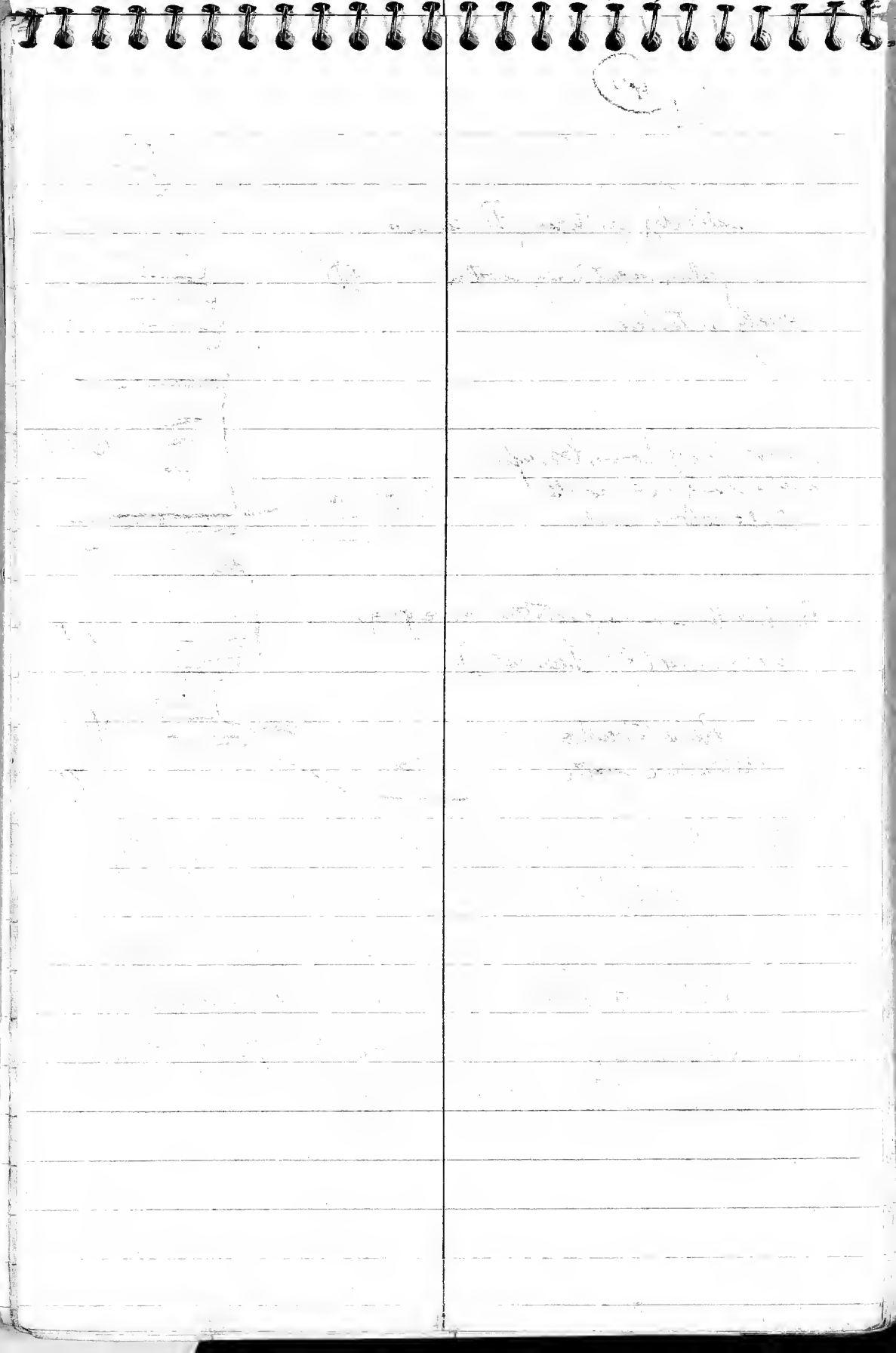

(41)

5/24/95

1/4 mile farther south on Highway 41  
sharp contact with lower Brassfield  
slabby siltstone

Massive siltstone

Bands of clay rich and alt. rich clastics

Laminated siltstone

Massive, unbedded siltstone sharp contact

Red beds shale with limonitic  
bands of calc. siltstone

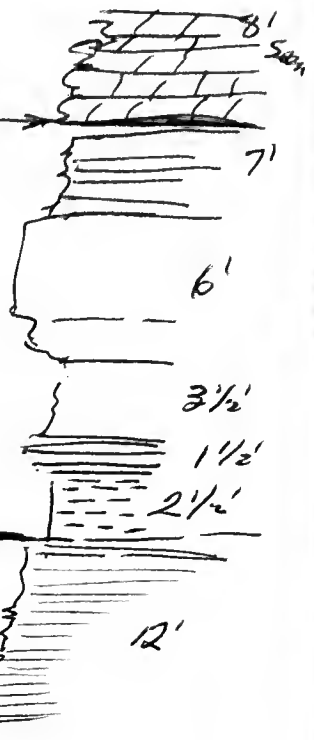

2 B/W + 1 color photos of W. side of road

Road cut is

Immediately N of Murphy's Ridge Rd  
which enters from W. side of Hwy 41

Took Ohio St Road 41 south to  
West Union. Road cut exposures on  
West side of road

12

1. The first part of the paper is a  
rough sketch of a map of the  
state of Texas. It shows the  
major rivers and the location of  
the capital, Austin. The map is  
drawn in pencil and is quite  
faded.

2. The second part of the paper is  
a list of the names of the  
major cities in Texas. The list  
is written in pencil and is also  
quite faded. The cities listed  
are: Houston, Dallas, San  
Antonio, Austin, El Paso, and  
Fort Worth.

3. The third part of the paper is  
a list of the names of the  
major industries in Texas. The  
list is written in pencil and is  
also quite faded. The industries  
listed are: oil, cotton, cattle,  
and wheat.

4. The fourth part of the paper is  
a list of the names of the  
major universities in Texas. The  
list is written in pencil and is  
also quite faded. The  
universities listed are: the  
University of Texas at Austin,  
Texas A&M University, and  
Southern Methodist University.

5. The fifth part of the paper is  
a list of the names of the  
major sports teams in Texas. The  
list is written in pencil and is  
also quite faded. The teams  
listed are: the Texas Rangers,  
the Texas Stars, and the Texas  
Tornadoes.

6. The sixth part of the paper is  
a list of the names of the  
major sports stadiums in Texas. The  
list is written in pencil and is  
also quite faded. The stadiums  
listed are: the American  
Center, the AT&T Center,  
and the Toyota Center.

5/24/95 (H2) (Holland loc.) 2.2 miles N of center section of  
 which is also spot #41 N of West Union  
 Braasfield shaly contact on Ohio St. 41.

Holland indicated  
 2.2 miles N of center section of  
 which is also spot #41 N of West Union

*Alonites*  
 burrowed calc. siltstone,  
 small solitary corals,  
 crinoids, bryoz.

5/24/95 B  
 calcarenite/grainstone  
 sandy  
 cross bedded in  
 some beds.

calcareous grainstone  
 burrowed.  
 small crinoid bed

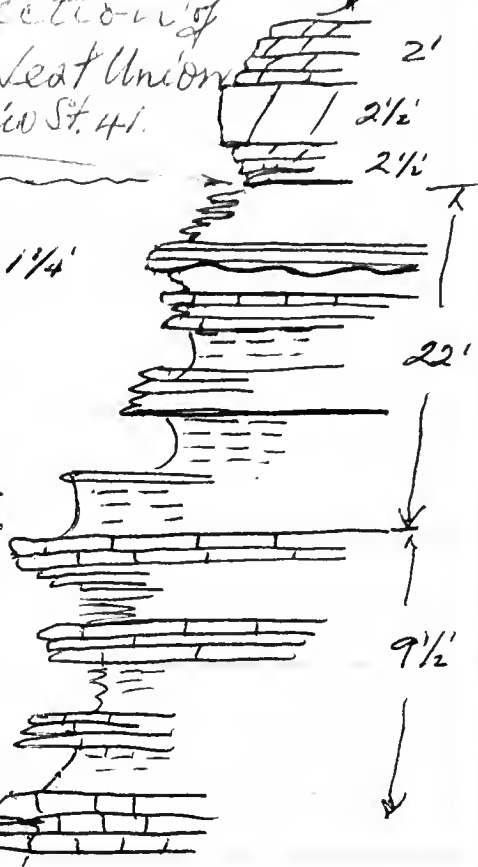

Need to work out Holland's strat. sect graphs.



A very hot day - 85°F - w. sun!!  
 = 70°F

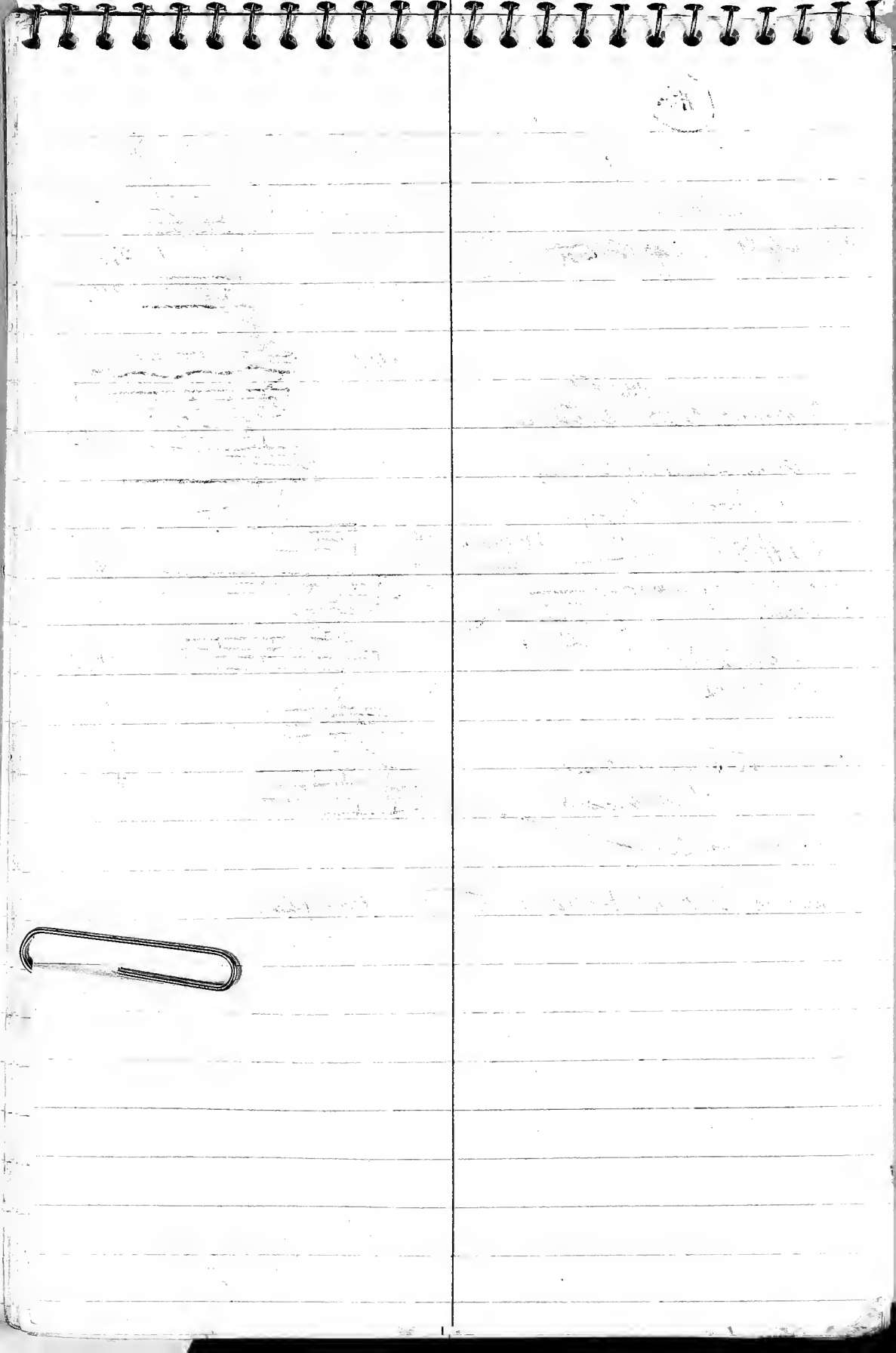

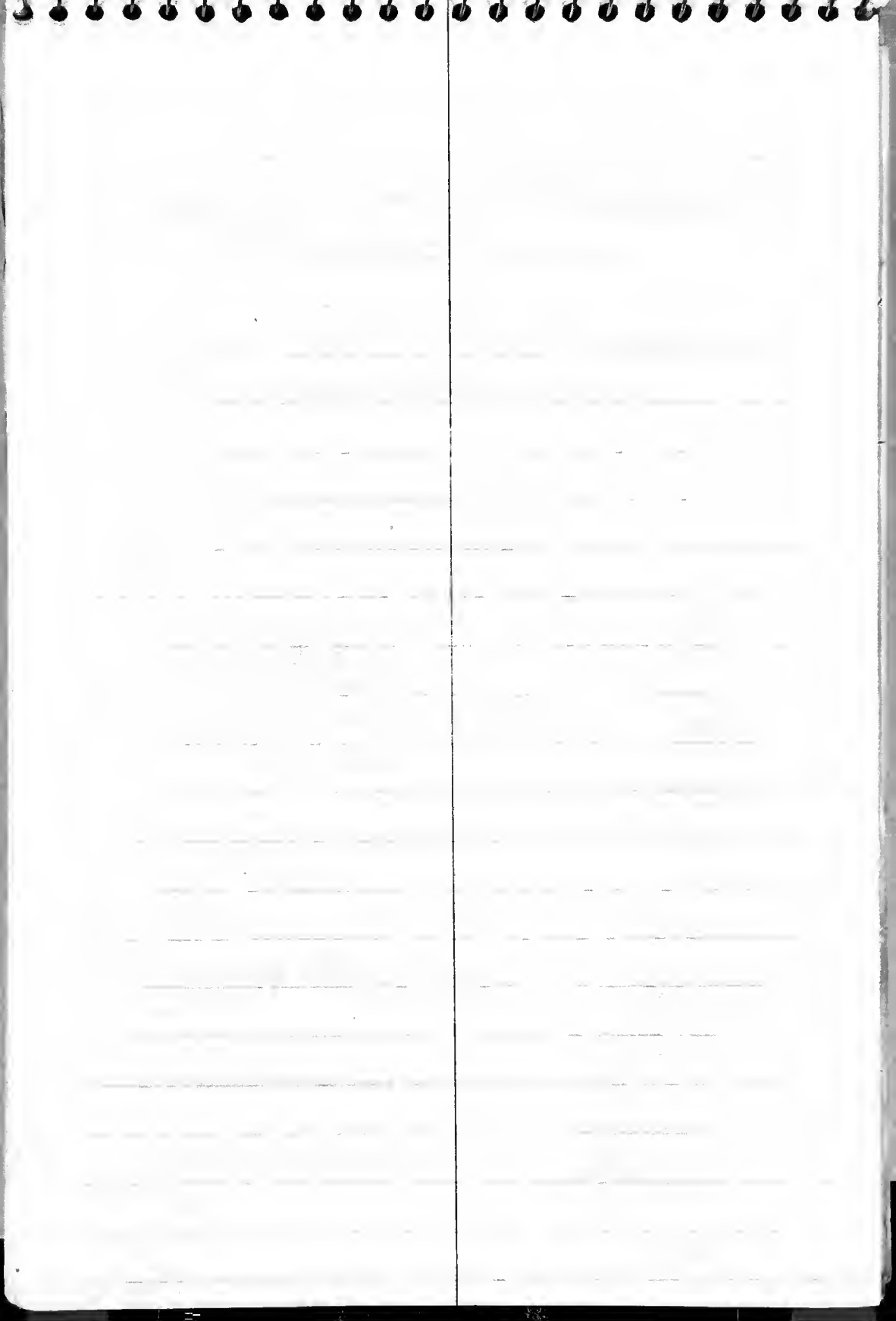

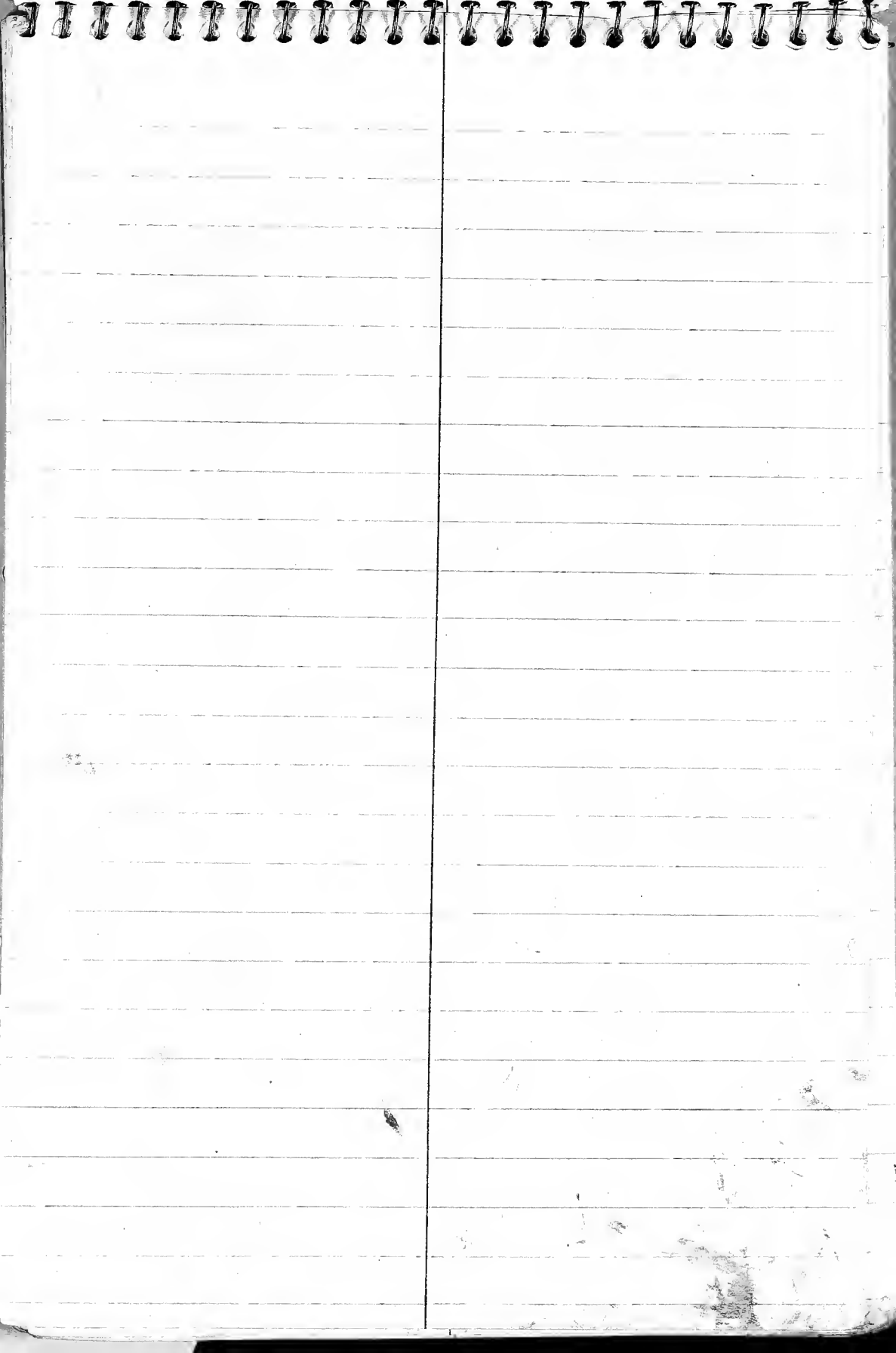



5/25/95. Thursday.

V. heavy rain over-bleed, night & Thurs. morning. Car trunk leaked & part was wet. Needed sponges

Afternoon - took Ohio St. road 125 to Georgetown. See Holland (1993-

Approach to Georgetown from west  
W. side Whitcomb Cr. (43)  
covered

Ls. 8" ledge at top. Exposure

frag. calcareous ls.

Ledges of Ls. and siltstone/shale

Coll. 5/25/95 A (see 8/23/95)  
Troughs wide broad sp. "potatochip"

Shale/silty with a few thin ls beds

Photo B+W

(flat has "Lichens" & "Refinancing")  
"pedroid" live.

V. Thin bedded shale & limestone

Total 4 B+W photos to cover  
whole etc.



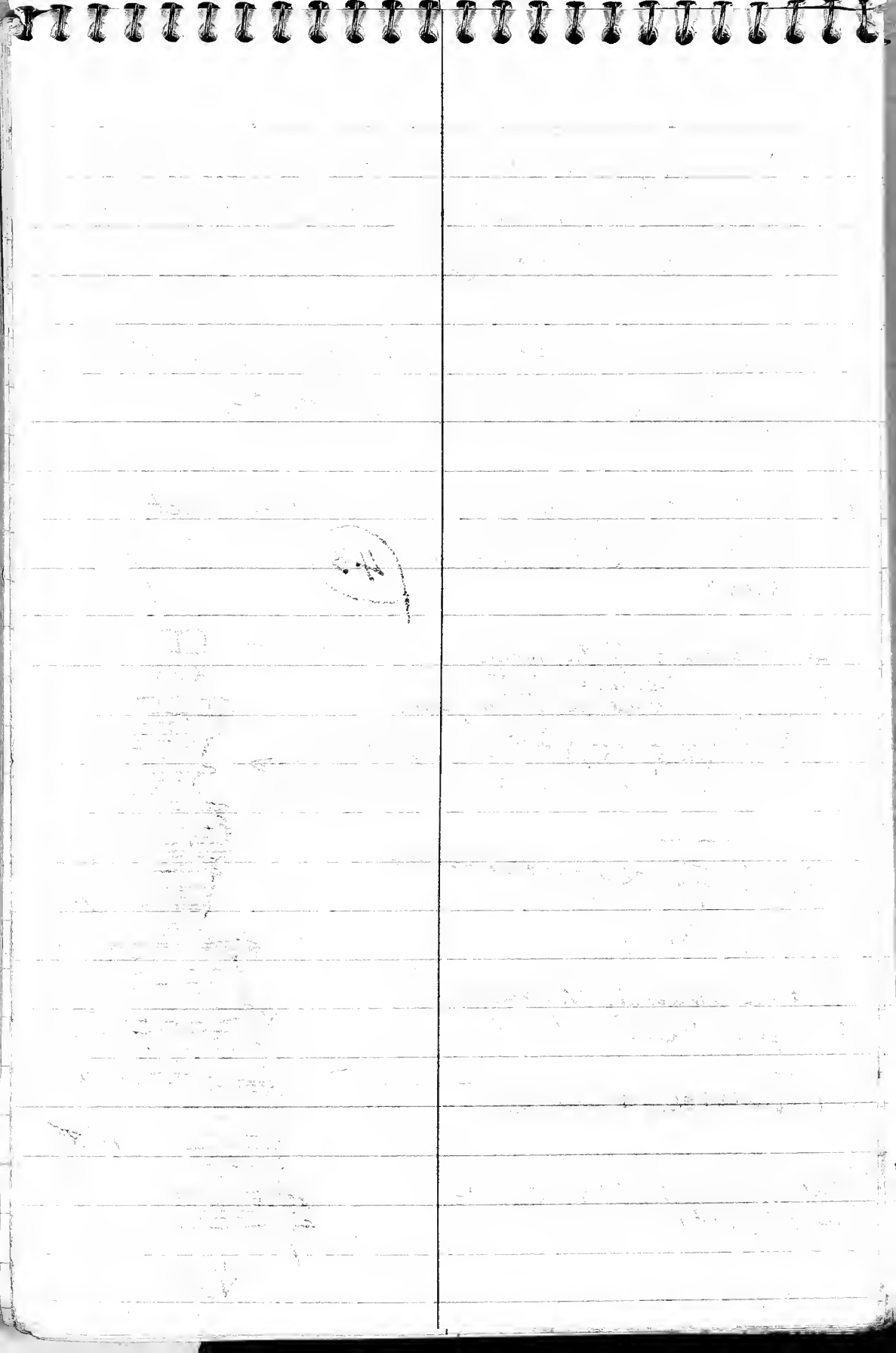

5/25/95

East side of Whiteoak Creek valley  
on Ohio St. Rd. 125. - in road cut, there  
is 7 ltr & shale couplets below  
the rock section exposed on west side of  
Whiteoak Creek - see bottom of  
this western exposure on the next  
page

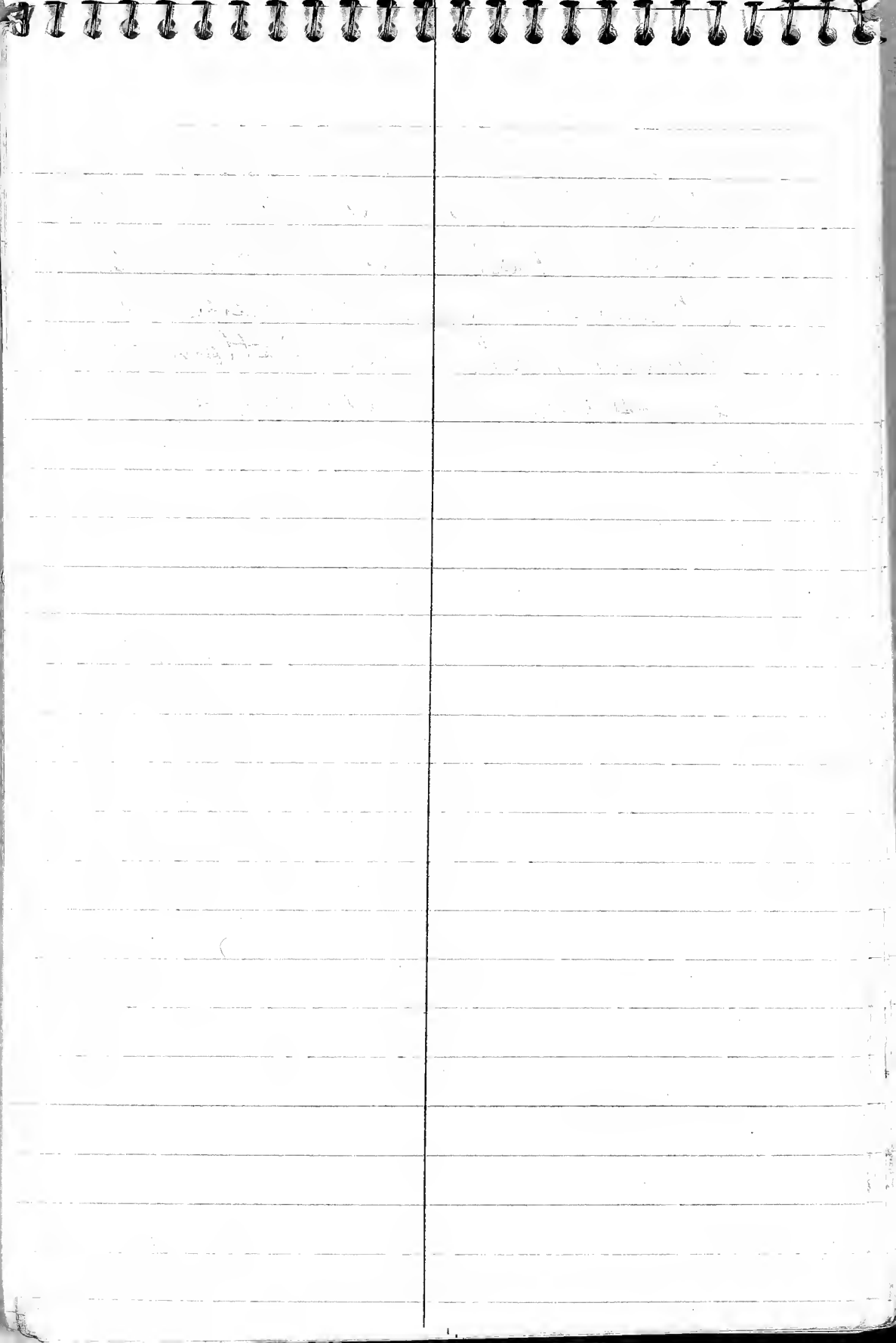

5/25/95. West side of Whiteoak CR (cont'd) ↓  
 Shale/siltstone with almost no thin ls. ? Miami Shale? or another slide? some "nodular" ls but very thin

LS. calcareous + silty.  
 LS, thin bedded 1" to 2" beds, with shaly/silty interbeds separated by 2' ± more silty interval a vague cyclicity

LS. as above

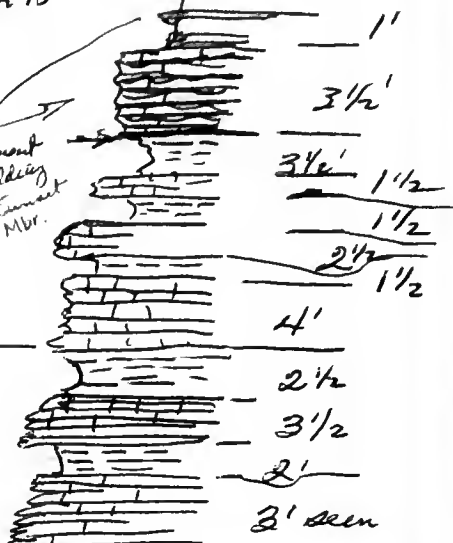

prominent bedding ? = Summit Mbr.

about 12' to 15'



base of West road cut

Total of 600' of cycles below lower shale (see previous page)

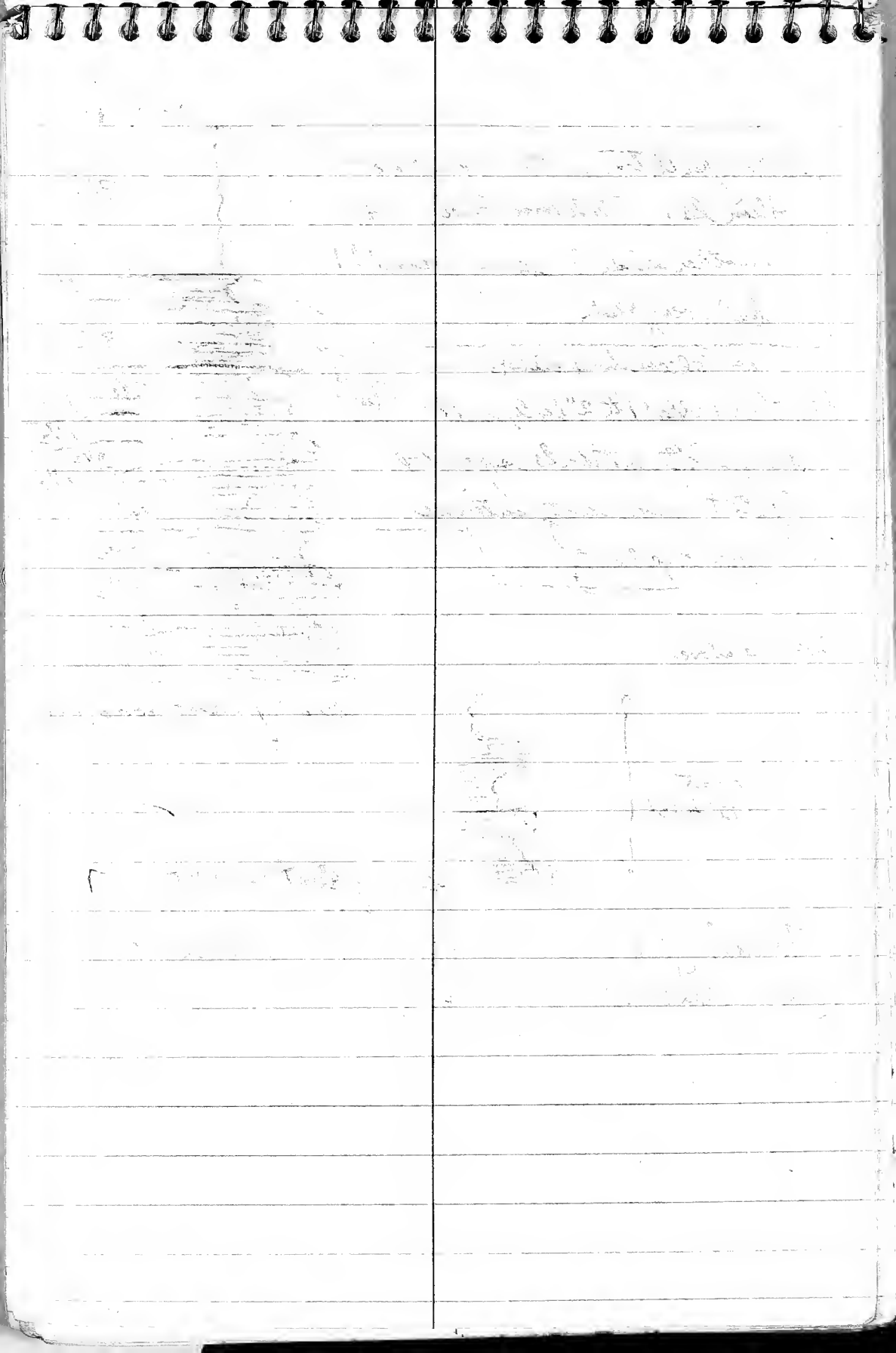

(44)

5/25/95. Point Pleasant. Holland's loc.  
Turn off U.S. 53; stream exposure on N. side  
Stop at about 0.6 mile west of Pt. Pleasant city limits. Creek exposure

Ls. ledges <sup>(8")</sup> with 1' to 1 1/2' siltstones

Limestone - slabby -  
8" to 18" beds with thin  
siltstones - forms ledges  
in stream

Pt. Pleasant Ls.



Up private road to Quarry Creek have  
<sup>exposed</sup> exposure of late & siltstone in N. side  
of access road about 20' above sect sketched above;  
two-thirds of the way up the hill

Ls. in 2"-3" ledges in a  
deeply weathered shale + brown  
siltstones



Coll. 5/25/95/B - float but prob. from a  
ledge right there.

4

Handwritten notes on the left side of the page, including a diagram of a structure with several rectangular blocks and arrows indicating relationships or flow.

Handwritten notes on the right side of the page, including a diagram of a structure with several rectangular blocks and arrows, similar to the left side.

Handwritten notes on the left side of the page, continuing the text from the top section.

Handwritten notes on the right side of the page, continuing the text from the top section.



5/7/95 to 6-20-95

field trip, Spring 1995. Log of study site areas  
Total miles travelled, 8,535 miles

- 1 Cannon Falls, MN
- 2 Lyon, MN
- 3 94/38 Cummingsville + Cummingsville Annex
- 4 Masonic Park
- 5 54/38 Fountain - W. of Fountain + other is NW of Fountain
- 6 Ryle Hill, MN
- 7 Wubbel's Ruine, MN
- 8 E. of Chaffield, MN
- 9 94/98. 3 miles of Spring Grove, MN.
- 10 Kendallville, Iowa
- 11 ca 3 miles S + E of Kendallville, Iowa
- 12 3 1/2 miles S + 3/4 mile E of Decorah, Iowa
- 13 7/8 miles SE of Decorah, Iowa
- 14 Church Street, Luana, Iowa
- 15 littleport road at bridge
- 16 Twin Bridges Park, ca 6 miles W of Coleburg
- 17 Eggs, Iowa
- 18 Osburg, Iowa
- 19 Dubuque, Iowa - Loras College
- 20 W. outskirts of Dubuque, Iowa. Reyon + Dodge Street
- 21 ca S.E. of Dubuque, Iowa
- 22 Bellevue, Iowa
- 23 Key West, west of Dubuque, Iowa

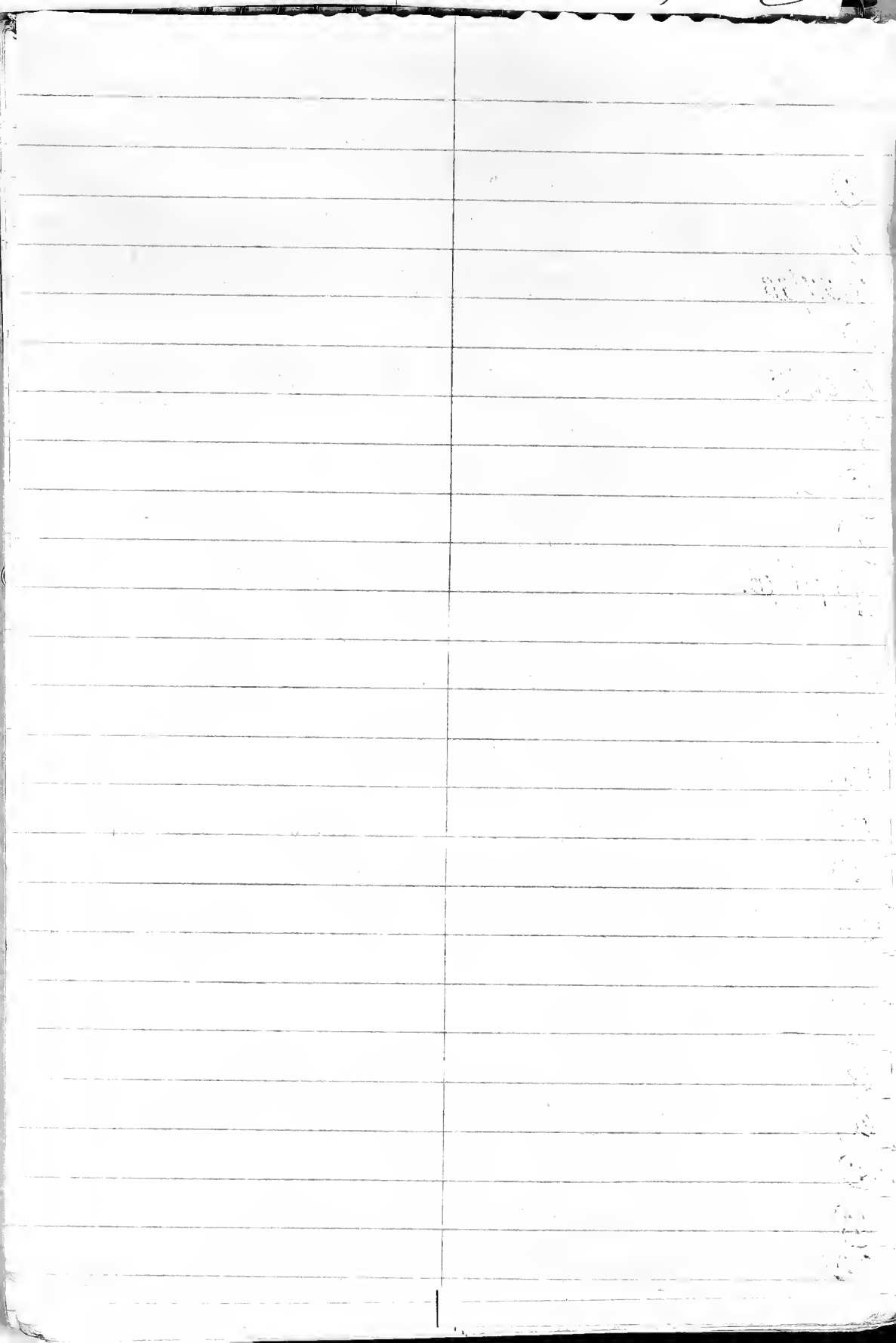

- (24) 24A/24B. Seales Mound
- (25) Camden, Ohio
- (26) 2 miles west of Liberty, Indiana
- (27) ca 2 miles E. of Hamberg, Indiana
- (28) Bonnell Hill, NE Brookville, Indiana
- (29) Gast Hill; NE Brookville, Indiana
- (30) RR cut at Wright Bros. Mem. Hill, Dayton Ohio
- (31) Amer. Aggregate Inc. X, Fairborn <sup>Fairborn</sup> late Plant
- (32) Caesar Lake Spillway, Ohio
- (33) Caesar Lake Dam, Ohio
- (34) Cowan Lake Spillway, Ohio
- (35) Near Batavia, Ohio. Stop 1 of Hay, Pope & Key, <sup>On Rte 32</sup>
- (36) Near Batavia, Ohio Stop 2 <sup>H, P, F (1981) <sup>1981</sup> Rte 32</sup>
- (37) N. Batavia, Stop 2 B, H, P, F, 1981. Ohio 132
- (38) Arnheim, 3 miles S + W? village
- (39) N. Peebles, Ohio. Rexroad & Kleffner 1984
- (40) 1.4 miles S of Jacksonville, Ohio, - Ohio Brush <sup>Stop 5B</sup> Creek
- (41) 1/4 miles S of (40)
- (42) 3.2 miles N. of West Union, Ohio
- (43) W. side of Whiteoak Creek, W. of Georgetown Ohio
- (44) Birt Pleasant, Ohio
- (45) at intersection of Ky 8 + Ky 1109. Near
- (46) Meyer & Tobin (1981) Stop 2 on Ky 8, 1 mile W of <sup>Meldahl Dam</sup> (46)
- (47) Maysville, Ky. US 68 at Hilltop Shopping Center
- (48) Mason (Beidlin) Rd near junction w. Ky. 16.

Handwritten scribble at the top of the page.

Vertical handwritten text along the right margin, possibly a date or page number.

Small handwritten mark or scribble in the lower middle section.

Small handwritten mark or scribble in the bottom left corner.

5 roadcut  
(49) 3.1 miles N. of Madison, IN on US 421  
(50) Roadcut on US 42, 2½ miles east of Bedford, Ky

(51)

(52)

(53)

(54)

(55)



(2/10/20) (2/11/20)  
(2/12/20) (2/13/20)  
(2/14/20) (2/15/20)  
(2/16/20) (2/17/20)

locally this was formerly called <sup>Hauptkalk</sup> the Pt. Pleasant rocks in the <sup>vicinity</sup> of  
~~the~~ In general, Stromatolites ~~are~~ composed of

1 to 3 meter cycles of thick silty shales and thin silty limestones,  
~~making~~ <sup>making</sup> Stromatolites, weathering and some faunates. These  
~~are~~ "deeper water" facies are ~~found~~ 5th order <sup>partly of the</sup> (Blackbird);

some are gray mits poorly organized 4th order <sup>some</sup> ~~shales~~,  
 Near the crest of the Cincinnati Arch, these "deeper water"  
 facies give way to <sup>grades in thickness</sup> ~~gradually~~ increase in their

~~sequence of~~ ~~shales~~ <sup>and</sup> ~~shales~~ <sup>silty</sup> limestones  
 predominantly, permeably ~~are~~ in somewhat shales water  
 because both eastwardly, the Cinc. Arch. shallow cycles  
 continued to predominate well into the middle Weyersleben,

Wb within the middle Weyersleben at the top of the  
 7th Norman <sup>and remaining it over large areas</sup> shales a prominent sequence boundary

separates the fairmont <sup>sequence boundary</sup> and ~~the~~ <sup>in vicinity of</sup> Beulah beds of the Keokuk <sup>formation</sup>

Fri Jul 01 1994

A hold has been placed on the following item by the patron listed below. Please pull this item and forward it to the library location given below.

WSU Dunbar Library  
Col. Glenn Highway  
Dayton, Ohio 45435  
513-873-2525

Dunbar Stacks  
CALL NO: ~~QE151 .G68 v.1 c.2 1~~  
AUTHOR:  
GSA Cincinnati '81 field trip guide  
BARCODE: 0001302000466  
REC NO: i15974479

RILEY NELSON KINMAN  
CIVIL & ENVIRON ENGG  
M.L. 071  
INSTITUTION: Univ. of Cincinnati  
PATRON TYPE: OhioLINK Faculty



Insert A

The Cincinnati Series (Stage?) ~~was~~ may be <sup>broadly</sup> characterized as a gradually shallowing upward succession from deeper water ramp mud-carbonate facies into shallow water dolomitic siltstone and dololimestone facies. At its base ~~is a sudden~~ abrupt change from the predominantly carbonates of the underlying Lexington Group into shale-siltstone/thin limestone ~~to~~ paracycles.

REPORT NA: FQGL03  
 Fiscal Year: 92

Western Found  
 G/L Transaction  
 As Of 30-AP

Fund: 320036 Charles & June Ross Schol Endow-P (Fund Type 61 )

Acct	Trans Date	Document Number	Document Ref Num	Tran Type	Description / Ve
Beginning Balance S131	>	>	>	>	Claim on WWU Cas
	06-APR-92	G9210042		J089	Dist earning Qtr
	08-APR-92	G9210269		J089	To L-T Pool - 3C
	14-APR-92	G9210061		J096	92-93 Spending A
	15-APR-92	G9210062		J096	91-92 Spending A
	21-APR-92	G9210286	GA914925	J096	Prior Yr Gift Ac
	21-APR-92	G9210286	GA914925	J096	Reverse G9220232
	28-APR-92	G9210397		J089	Move fm ST Cash
	28-APR-92	G9210426	G9210061	J096	Correct FY92 Spe
Ending Balance S131	>	>	>	>	Claim on WWU Cas
Beginning Balance S191	>	>	>	>	Claim on WF Long
	08-APR-92	G9210269		J089	To L-T Pool - 3C
	25-APR-92	G9210329		J089	LT Pool Qtr 3 Ir
	28-APR-92	G9210397		J089	Move fm ST Cash
Ending Balance S191	>	>	>	>	Claim on WF Long
Beginning Balance X101	>	>	>	>	Fund Balance
Ending Balance X101	>	>	>	>	Fund Balance
Beginning Balance X112	>	>	>	>	Growth factor FY
Ending Balance X112	>	>	>	>	Growth factor FY
Beginning Balance X150	>	>	>	>	Redistribution o
	21-APR-92	G9210286	GA914925	J096	Prior Yr Gift Ad
Ending Balance X150	>	>	>	>	Redistribution o
*****			Subttl		Fund 320036 Charles & June R

Across the crest of the Cincinnati Arch,  
 The upper Mississippian and lower to middle Richmond <sup>in</sup> strata  
 are composed of ~~beds~~ couplets of 4th order parasequence  
 sets that alternate between ~~slightly more~~ more ~~or less~~ silty-  
 rich <sup>carbonate</sup> parasequences and more ~~or less~~ carbonate-rich ones.

~~For~~ <sup>Carbonate</sup> Although packstones are common, grainstones  
 are ~~less so~~, relatively rare. <sup>presumably these are interfaced</sup>

The result of alternating  
 times of

~~slightly deeper~~ <sup>slightly shallower</sup> depositional facies on a mid-carbonate ramp  
 position, however, they may represent times <sup>having</sup> different amounts  
 of clay and silt being introduced into the depositional system.

~~These~~ "Recurrent" faunal facies are <sup>characteristic of</sup> several of  
 these alternating depositional packages.

REPORT NAME: FQGL03  
 Fiscal Year: 92

Western Found  
 G/L Transaction  
 As Of 30-AP

Fund: 280036 Charles & June Ross Schol Endow-I (Fund Type 21 )

Acct	Trans Date	Document Number	Document Ref Num	Tran Type	Description / Ve
Beginning Balance S131	>	>	>	>	Claim on WWU Cas
	07-APR-92	G9210063		J096	92-93 1% Admin F
	14-APR-92	G9210061		J096	92-93 Spending A
	15-APR-92	G9210062		J096	91-92 Spending A
	28-APR-92	G9210426	G9210061	J096	Correct FY92 Spe
Ending Balance S131	>	>	>	>	Claim on WWU Cas
Beginning Balance X101	>	>	>	>	Fund Balance
Ending Balance X101	>	>	>	>	Fund Balance
Beginning Balance X112	>	>	>	>	Growth factor FY
Ending Balance X112	>	>	>	>	Growth factor FY
*****				Subttl	Fund 280036 Charles & June R

Across the crest of the Cincinnati Arch, <sup>within</sup> the Mc Millan  
~~interval represents three "members"~~ The formation, the carbonate <sup>rich</sup>  
~~Beacon, Coryville, and Mt. Auburn~~ are ~~each~~ <sup>parasequences</sup>  
 Bellevue <sup>partly</sup> was deposited <sup>relatively</sup> ~~in~~ shallow water, the Coryville <sup>parasequences</sup> in deeper  
 water and the <sup>relative shallow</sup> Mt. Auburn <sup>parasequence</sup> ~~in deeper water~~; and these make  
~~up one~~ <sup>depositional</sup> ~~sequence~~ that may not have well developed highstand  
 systems tracts. In a general sense these three "members"  
~~make up~~ <sup>a succession of</sup> progressively deepening <sup>faunal</sup> facies. ~~These~~ <sup>These</sup> faunal  
 facies are repeated in reverse order upward through the  
~~the~~ <sup>the</sup> Arnsheim formation from the deepwater carbonates  
 in the base of the Sunset ~~to shallow water~~ with its  
 "recurrent" Coryville faunas near its top, to the Oregonian  
 with its fossil "wash" near its top.

REPORT NAME: FQGL01  
Fiscal Year: 92

Western Found-  
Trial Baln

Fund: 280036 Charles & June Ross Schol Endow-I (Fund Type 21 )  
Orgn:

Acct	Acct Title
S131	Claim on WWU Cash
**	Level 2 Account Type 10
Subttl	Cash and Short-Term Investments
S320	Interest Receivable
**	Level 2 Account Type 12
Subttl	Receivables
S600	Due from Other Funds
**	Level 2 Account Type 15
Subttl	Interfund
****	Level 1 Account Type 01
Subttl	Assets
W100	Expenditure Control
W110	Budgeted Expenditure Control
W120	Revenue Control
W180	Transfer Control
W200	Budgetd Chng to Fund Balance
**	Level 2 Account Type 30
Subttl	Control Accounts
****	Level 1 Account Type 03
Subttl	Control Accounts
X101	Fund Balance
X109	Restricted Fund Balance
X112	Growth factor FY91
X198	Start of System Accruals
**	Level 2 Account Type 40
Subttl	Fund Balance
****	Level 1 Account Type 04
Subttl	Fund Balance
*****	* * * * * Fund Totals * * * * *
	Assets:
	Liabilities and Fund Balance:
	Net:

e  
-  
S  
F  
A  
A  
e  
s  
  
Y  
Y  
  
R

Minnesota

5/12/95. Cannon Falls, Minn. (Wagner Hill section)

Soign Roadcut, Goodhue Co.

Cummingsville & Cummingsville Annex

Masonic Park, Fillmore Co.

Road cut & quarry 1 mile W. of Fountain &  
alternate road

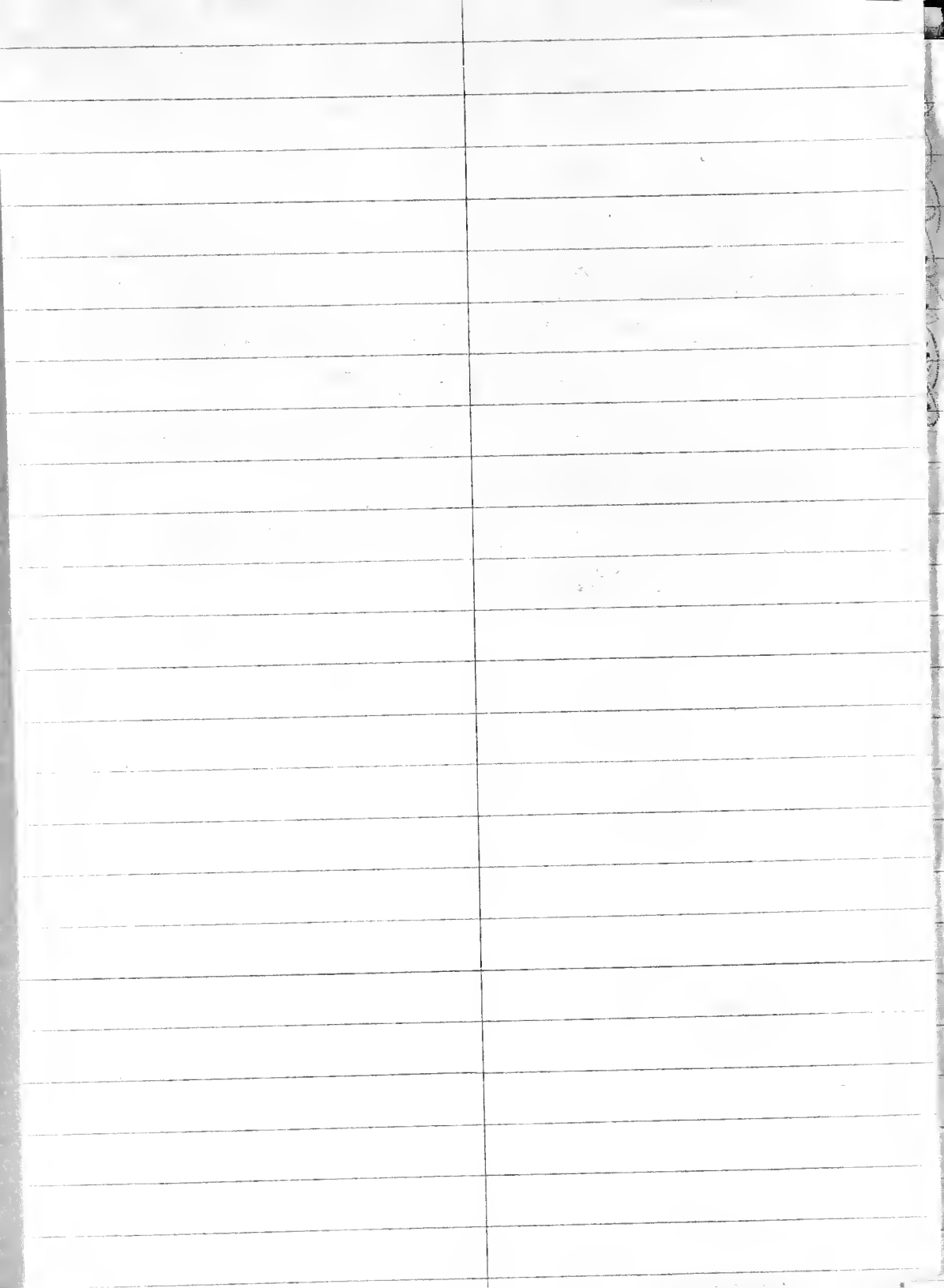



Float in Decorah Shale

5/14/95/A Spring Grove X (2 bags)

5/15/95/A 1/4 mile S. of Graf, lower part of  
Maquoketa Fm

5/16/95/A Sparry calcite, Dubuque.

5/21/95/A } N side of RR cut at N edge  
5/21/95/B. } of Wright Bros. Memorial Hill,  
5/21/95/C } Fairborn, Ohio

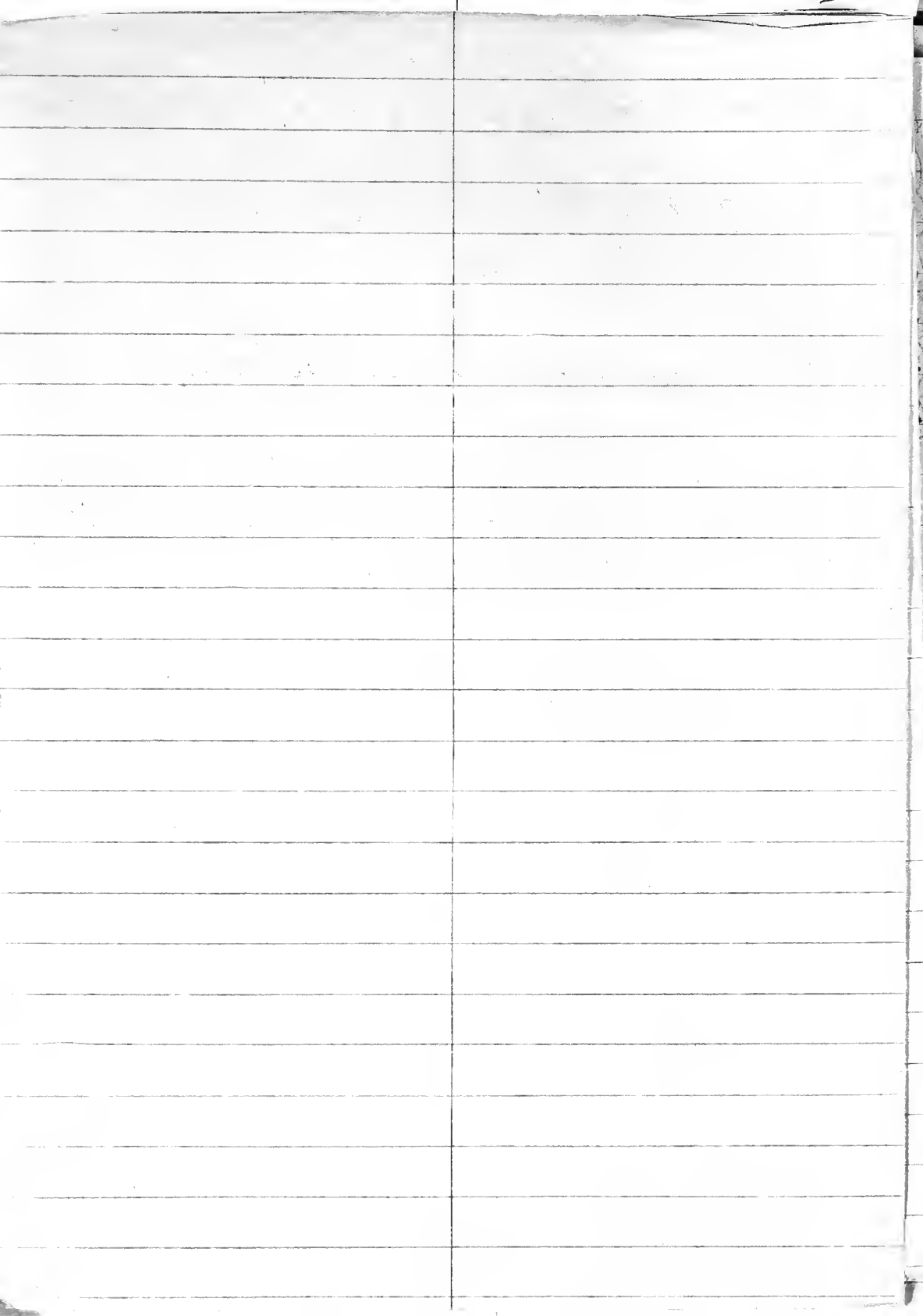

- 5/19/95/A } See strat. section collected  
 5/19/95/B } 6/11/63-AA through AD.  
 5/19/95/C } Old road just west of  
 5/19/95/D } Camden on Paint Creek,  
 5/19/95/E } parallel State 725  
 5/19/95/F } Brookville Fm, prob. lower  
 5/19/95/G } part.

- 5/20/95/A } 2 miles ± W. of Liberty, Indiana,  
 B } road cut on Indiana #4.  
 C } Union Co. (See Fox  
 D } 1962)  
 E }  
 F } Near N. Hamburg, Union Co  
 G } See Fox, 1962.  
 H } Bonwell Hill, mile NE of  
 I } Brookville, Indiana  
 K } (Hay, Pope & Frey, 1981)  
 L }  
 M } ½ mile N of road to Gant Hill  
 N } Maxima.  
 O }



5/22/95/A. float. Caesar Lake Spillway  
Holland's (1993) section. Ohio

5/22/95/B. float. Caesar Lake Spillway  
Ohio

5/22/95/C. On top of road cut at Caesar  
Lake Spillway, Ohio

5/23/95/A. Base road Exit 1 (W side) Batavia,  
Ohio. Road cut on on-ramp, lower units  
(Hay, Pope & Frey, 1981, Stop 1. <sup>float</sup> Ohio 32.  
N. side

5/23/95/B. Exit 1 (W. side) Batavia, Ohio. Road  
cut on-ramp entrance to Ohio 32.  
Opp. side - S. side - thicker section  
float. (Hay, Pope & Frey, 1981, Stop 1.

5/23/95/C. Stop 2A of Hay, Pope & Frey, 1981. float;  
Bellvue Shale  $\frac{E}{S}$ . Road ~~at~~ cut, S. side,  
Ohio 32 near Batavia, Ohio

5/23/95/D. Stop 2B of Hay, Pope & Frey, 1981. float.  
"Exello Mbr." of Brookville Fm. on Ohio 132  
at Filagat Rd.

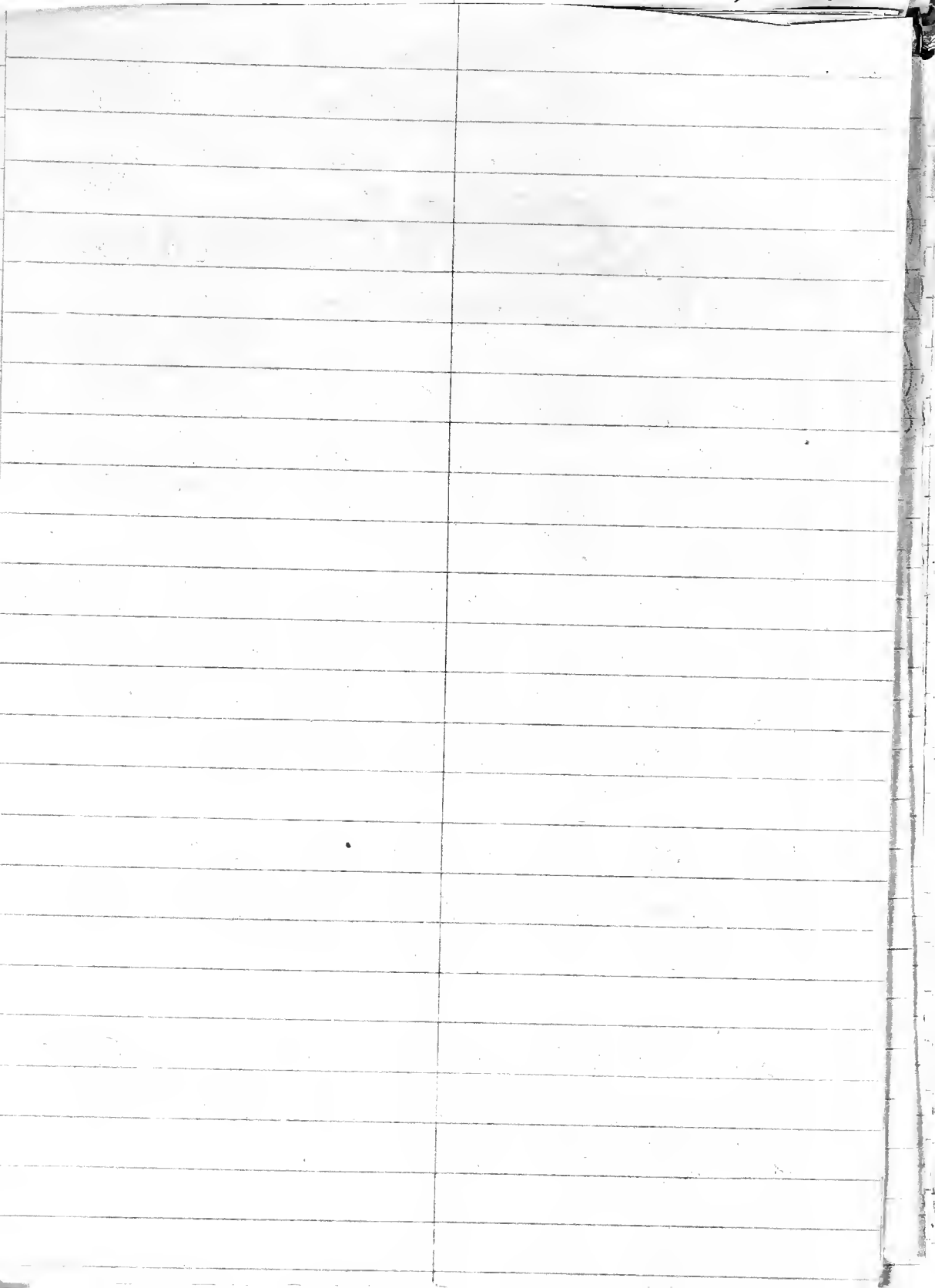

5/24/95/A. W. face of road cut - float  
at base of Belfast Mb. on ledge  
above road. Ohio State H,  
immed. S. of crossing of Ohio  
~~Br~~ Brush Cr. 1.4 miles S. of  
Jacksonville, Ohio

5/24/95/B. Holland loc. 3.2 miles N  
of intersection of Ohio St. H  
247 & H1 in West Union, Ohio.  
Brassfield Fm

5/25/95/A. Holland loc. W. of Georgetown  
Ohio. Road cuts along Ohio State  
Route 125 on (~~W~~<sup>N</sup> side of road cut)  
on W side of Whiteoak Creek

5/25/95/B. Holland's (1993) Pt,  
Pleasant loc. Stream exposures on  
NE side of U.S. 52, 0.3 miles W. of western  
city limits of Pt. Pleasant, Ohio.

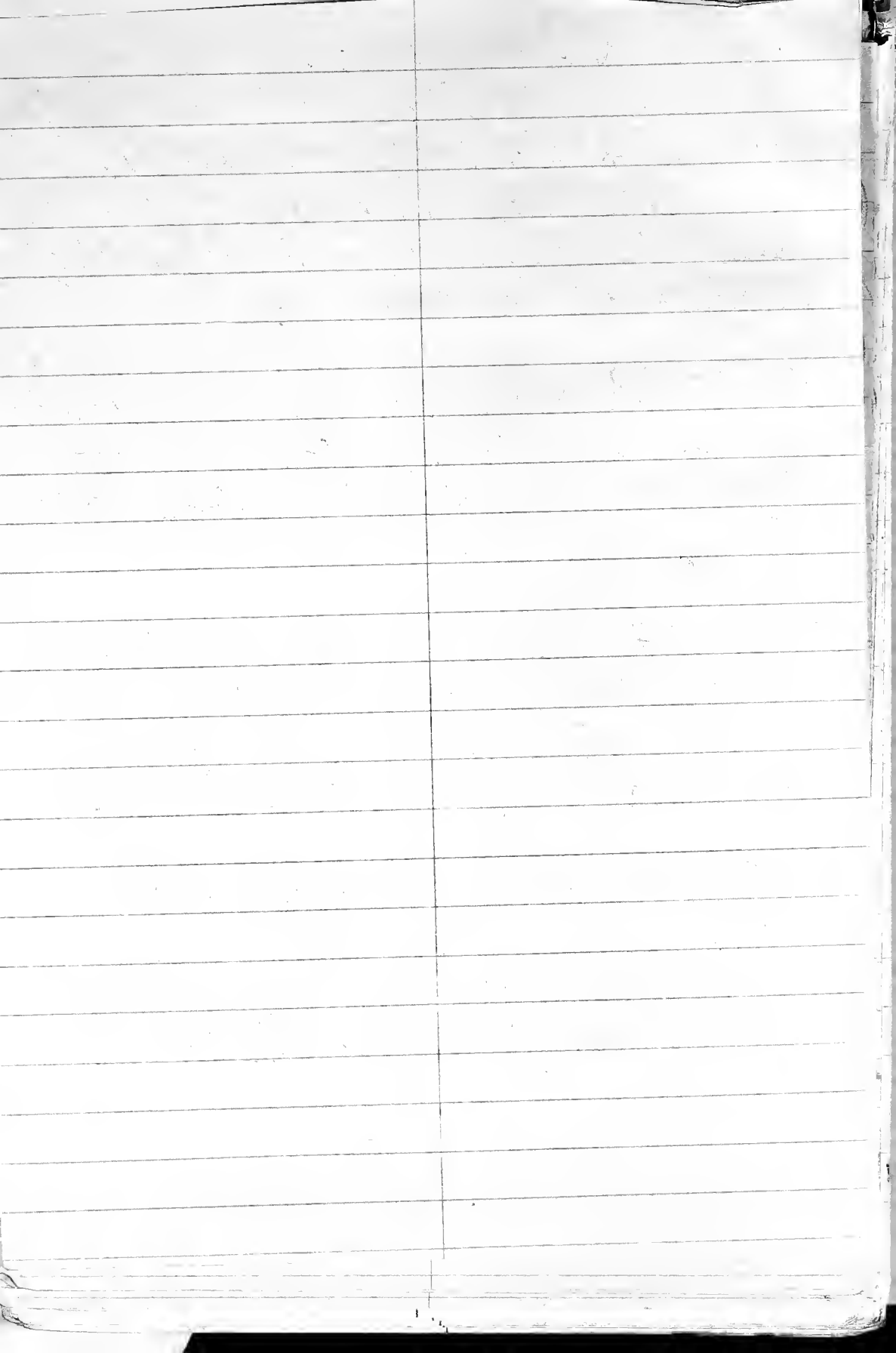



5/26/95/A. Meyer et al. Stop 2 on Ky Hwy 8.  
(1981) Float in lower few ft of Kope fm  
Near Meldahl Dam on Ohio River

5/26/95/B. <sup>5 Reference</sup> Meyer et al. (1981). Float with at  
least 2 lithologies. Hill cut at back of  
Hilltop shopping center on W 568,  
Mayaville, Ky

5/27/95/A. Reidler (Mason) Road Cut at  
Intersection of Mason Rd & Ky St. Hwy 16  
See p. 50, Tobin & Pryor in Meyer et al. (1991)  
road log - strat. section. Coll. lower  
part of Fairview Fm,  $\pm 30$  ft above base  
of fm.

5/31/95/A. Holland (1993), Madison No. 3; roadcut  
on east side of US 421, 3.1 miles N. of  
intersection with Indiana Hwy 56 in  
Madison, Indiana

5/31/95/D. - 2 collections at 2 diff. positions in  
strat. section  
5/31/95/B-D. Same strat. section

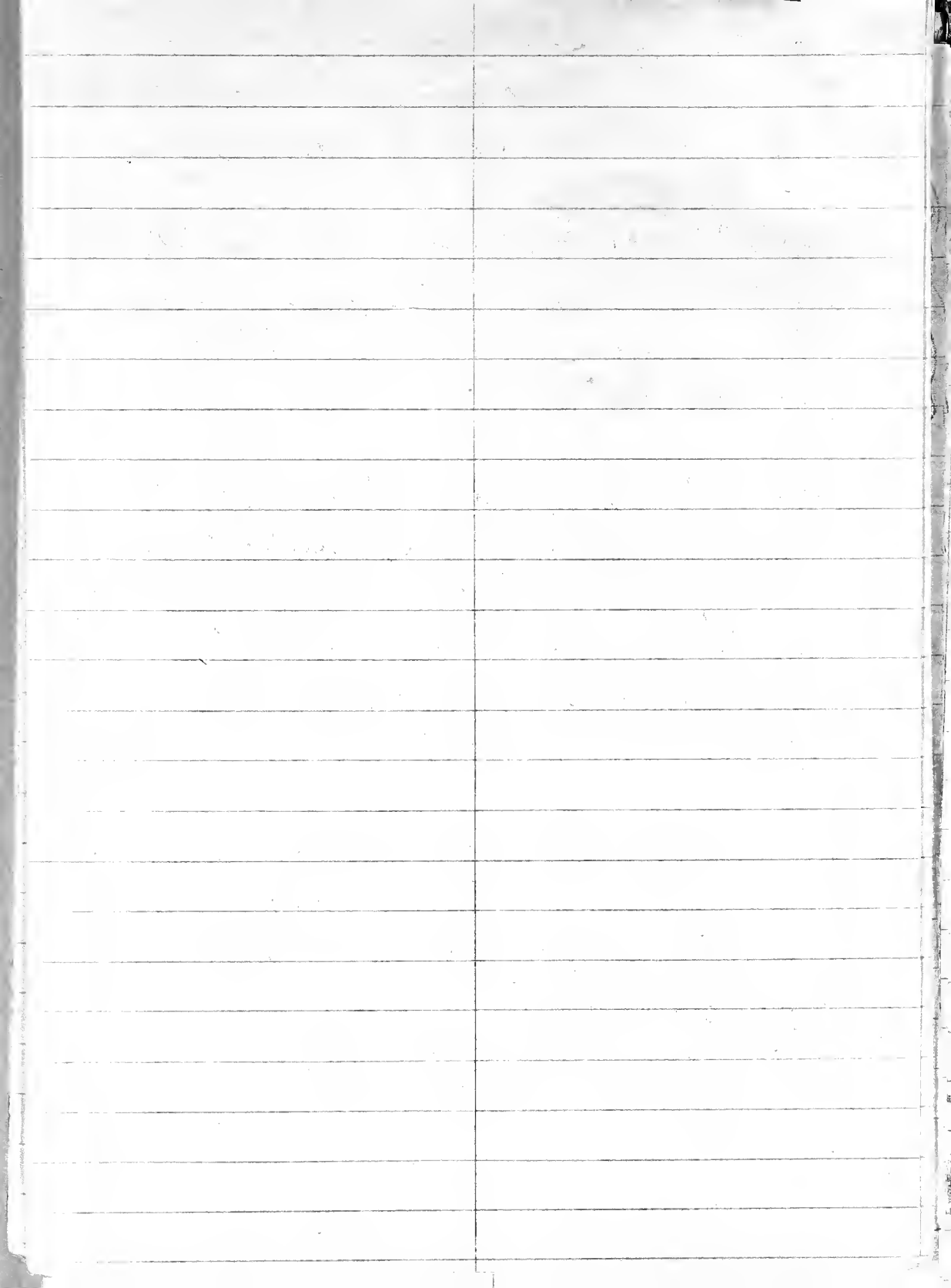

5/31/95/G to 5/31/95/H & 5/31/95/T

Bedford, Ky. Holland (1993), Roadcut  
on U.S. 42, 2.5 miles east of intersection



Road log. Spring Field trip May-June, 1995

Sunday, May 7. Blm - Ellensburg via  
Snoqualmie Pass

Monday, May 8. Ellensburg - Missoula

Tuesday, May 9. Missoula - Bellings - Sheridan

Wednesday, May 10. Sheridan - Mitchell

Thursday, May 11. Mitchell - Rochester

Friday, May 12. Rochester

Saturday, May 13. Rochester

Sunday, May 14. <sup>Rochester.</sup>  
Dubuque

Monday, May 15. Dubuque

Tuesday, May 16. Dubuque

Wednesday, May 17. Dubuque - Urbana

Thursday, May 18. Urbana, Ia - Kingswood / Dayton  
Ohio

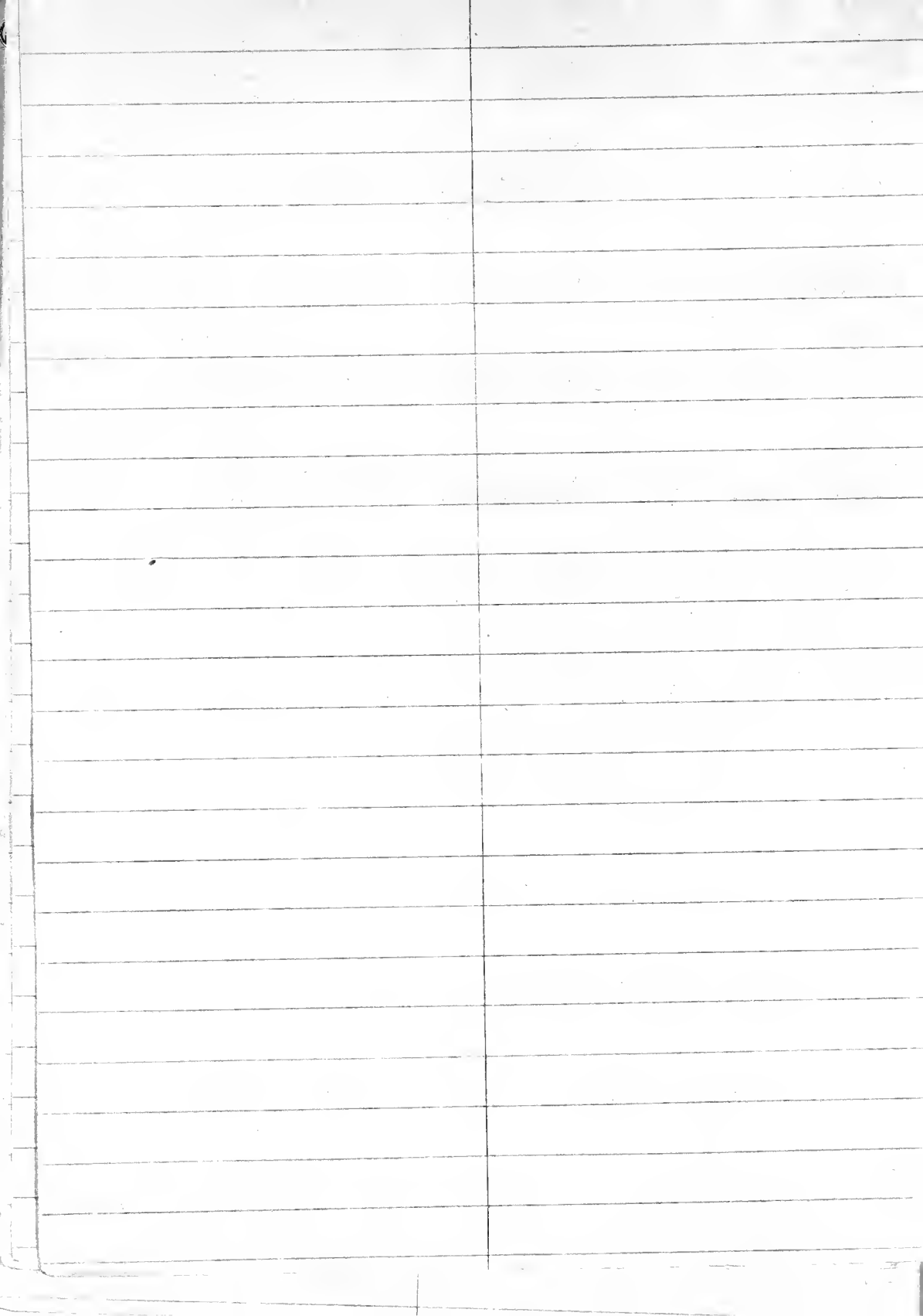

Friday, May 19. Englewood/Dayton

Saturday, May 20. Englewood/Dayton

Sunday, May 21. Cincinnati East

Monday, May 22 Cincinnati East

Tuesday, May 23 Cincinnati East

Wednesday, May 24. Cincinnati East

Thursday, May 25. Cincinnati East

Friday, May 26. Cincinnati East

Saturday, May 27. Elizabethtown, Ky.

Sunday, May 28. Elizabethtown, Ky.

Monday, May 29 Elizabethtown, Ky.

Tuesday, May 30. Jeffersonville, IN.

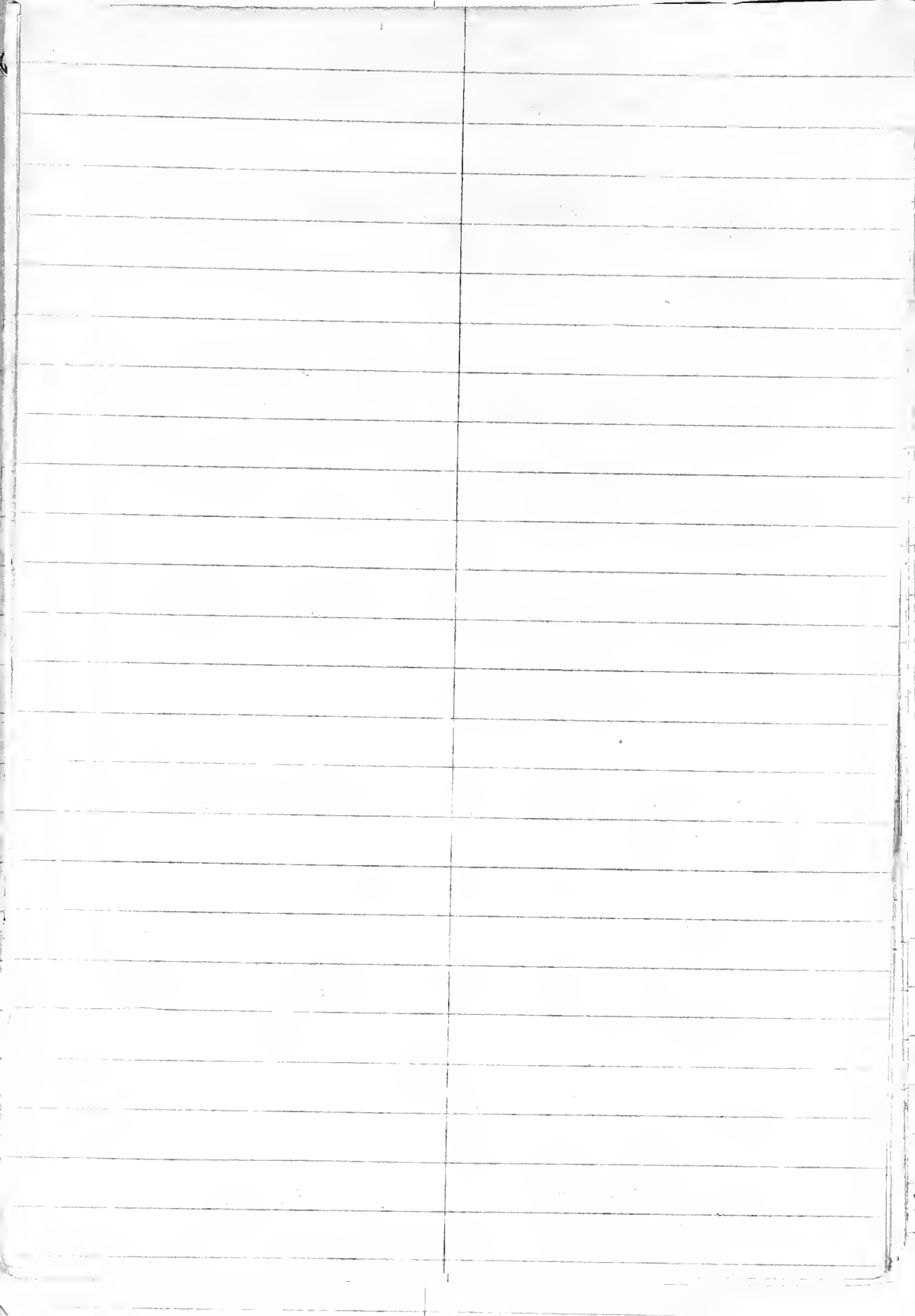



Wednesday, May 31. Jeffersonville, Indiana

Jeffersonville to St. Louis 250 miles

Thursday, June 1. St. Louis, MO. Fenton, Motel 6 p. 148

St. Louis to Tulsa 400 miles

Friday, June 2. Tulsa, OK. Tulsa, First Motel p. 185

Tulsa to Amarillo 300 miles

Saturday, June 3. Amarillo, TX Motel 6, Amarillo West p. 201

Amarillo to Albuquerque 200 miles

Sunday, June 4. Arrive Albuquerque, NM

164

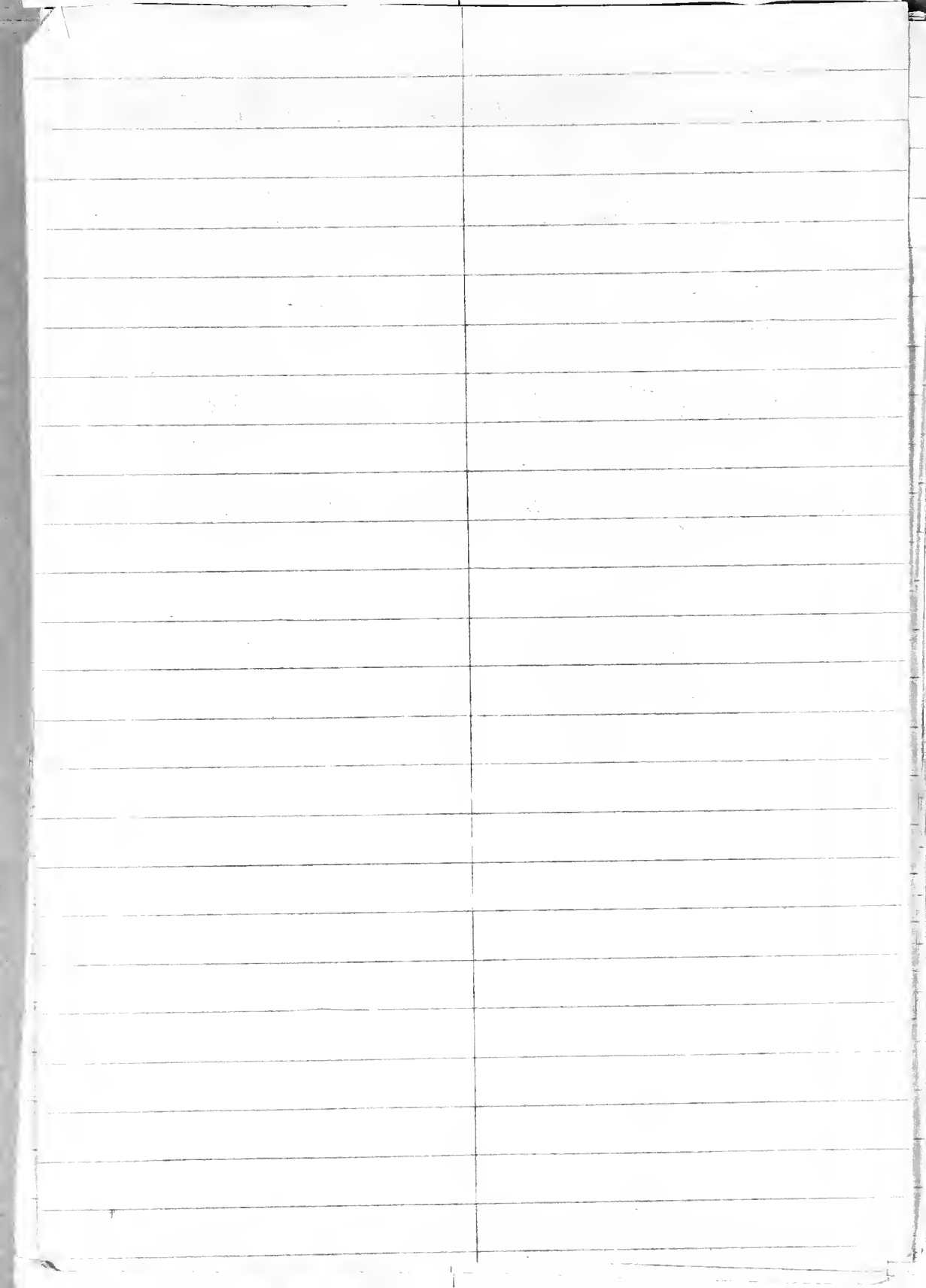

Holland, S. M., 1993, Sequence Stratigraphy  
of a carbonate-clastic ramp, The  
Cincinnati Series (Upper Ordovician) in  
its type area: Geological Society of  
America Bulletin v. 105, p. 306-322.

QE 1 . G2

80 cents for xerox  
copying

p. 30-41, 48-59, 64-69 ; 74-86  
90 cents 15 p. } 4 pages.

22 x 10 = \$2.20

.80

---

\$3.00 total

.25 parking

I-70 to I-75 - South to Edwin C. Moses exit.

Weiss, M. P. & Norman, C. E., 1960.  
Ohio Geol. Survey Prof. Circular v. 26, p. 1-14.



*[Faint, illegible handwriting in the top section of the page, possibly including the word 'EPP' and some numbers.]*

*[Faint, illegible handwriting in the middle section of the page.]*

*[Faint, illegible handwriting in the lower middle section of the page.]*

*[Faint, illegible handwriting in the bottom section of the page.]*

