

1

9

6

3



FOOTPRINTS



Digitized by the Internet Archive
in 2014

<https://archive.org/details/footprints1963lill>

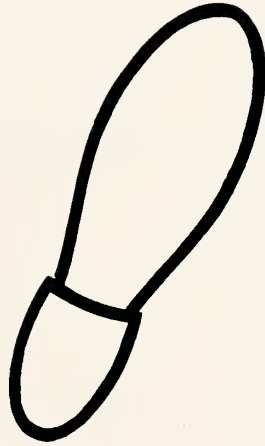
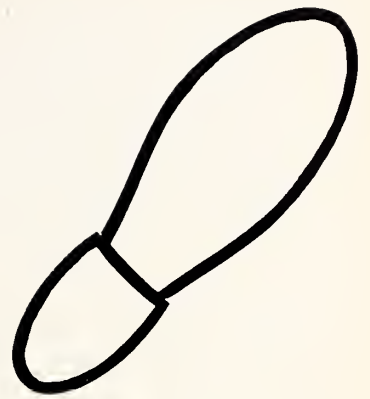

Footprints

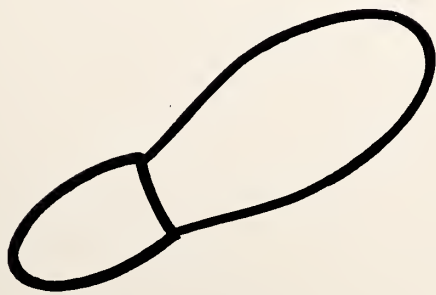

Published by the Students
of
LILLINGTON HIGH SCHOOL
Lillington, North Carolina

FOREWORD

To the students, the beginning of a new year at Lillington High School means many things---

To the Seniors--it is almost time to say goodbye--

To the Freshmen--hello--and a state of confusion--for a short while--

To the Sophomores and Juniors it is the beginning of many extra activities and widening of new horizons.

We, the Footprint Staff, present to you, the students, the nineteen hundred and sixty-three FOOTPRINTS in the hope that we have here portrayed some of your memories.

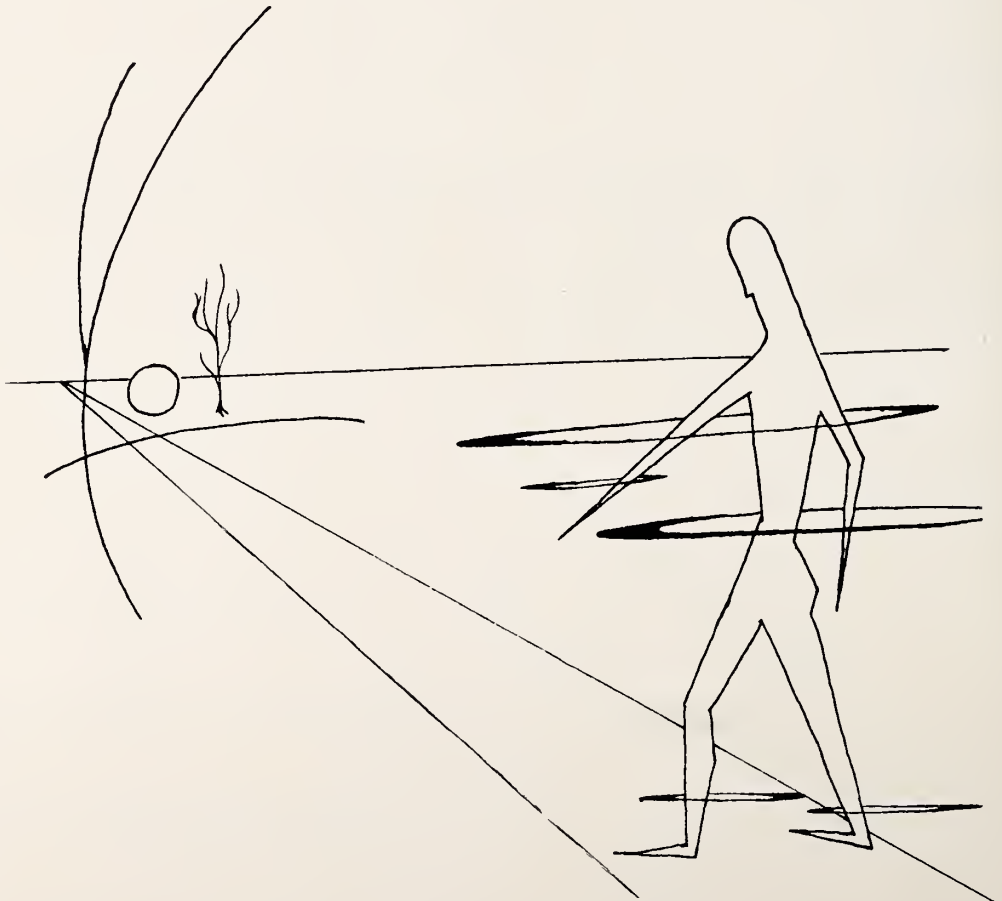

CONTENTS

ADMINISTRATION



SENIORS



UNDERCLASSMEN



ORGANIZATIONS



ATHLETICS AND FEATURES





DEDICATION

You'll never realize how we'll reserve
All the kindnesses you have served.
Your winning personality and lack of guile
Has really made our high school years worth while.

Because you've been such a wonderful person
We, the staff, find our decision very certain.
That since you're perfect as far as we can see,
We want to dedicate to you, Mrs. Dorothy Hales,
Footprints of '63.

OUR ADMINISTRATION DIRECTS US



Mr. Roger C. Johnson, principal, takes pride in his work and spends many hours in his office, carrying out his duties.



Mrs. Anne Hamilton, Secretary to Mr. Johnson, has a cheerful word and happy smile for all who visit the principal's office.



Mr. Hal Bradley



Mr. Gene Byerly



Mr. Vance Hamilton



Miss Belle Hockaday

HIGH SCHOOL

Mrs. Helen Byrd



Mrs. Dorothy Hales





Miss Carole Jackson



Mr. Thomas Lee



Mrs. Flora O'Quinn

FACULTY



Mrs. Mary Watkins

Mr. Bruce Stone

Mrs. Frances Walker

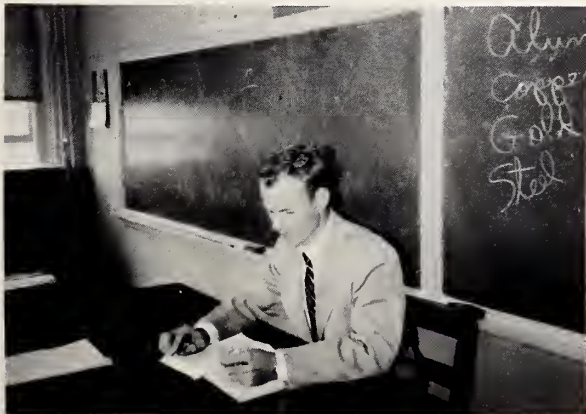



Mrs. Ruth Awbrey
Mrs. Frances Gardner
Mr. J. R. McDaniel
Mrs. Ella Footman



Mrs. Florence Lee
Mrs. Jewel McDonald
Mrs. Lois Ross
Mrs. Willa Stanley



Mrs. Margaret Gourlay
Miss Cornelia McLaughlin
Mrs. Mary Boykin
Miss Addie McDonald



Mrs. Cleo Hood
Mrs. Catherine Baggett
Mrs. Myrtle Wall
Miss Mattie Barrow



Mrs. Avis Bouldin
Mrs. Charlotte Renn
Mrs. Pauline Johnson
Mrs. Eleanor McKay

ELEMENTARY FACULTY



OUR MASCOTS

MARSHA SERCEY

JEFFREY McDONALD

PRESENT

THE SENIORS



SENIOR CLASS OFFICERS

GLENDIA KELLY - TREASURER JAMES J. JERNIGAN - PRESIDENT
MABLE - VICE PRESIDENT J. JOHNSON - SECRETARY



LOIS BAIN



LINDA LOUISE BELL



HORACE WAYNE BRITT



DANA ANN BULLOCK



MARCELLE BROWN, JR.

PATRICA B. BYRD

SAMUEL MARTIN BYRD

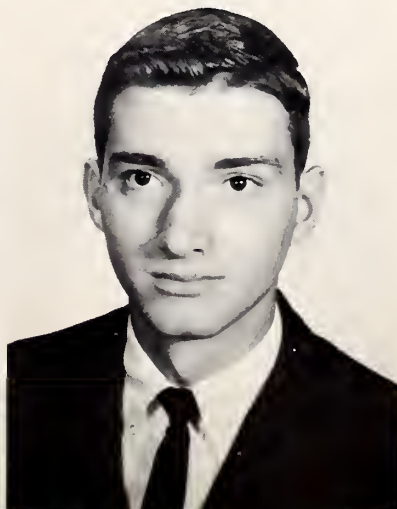



BEVERLY ANN CARSON

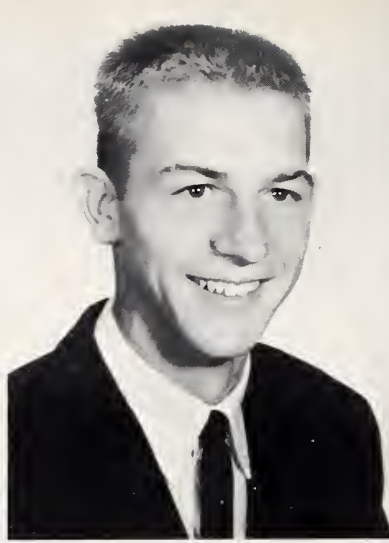

JAMES ALEX CHRISTIAN



SYLVIA ANN FAIRCLOTH



CHARLES DOSSETT GOURLAY



GUERNEY RONALD HAYES

BRENDA ROSE HONEYCUTT

JASPER TRUETT JERNIGAN

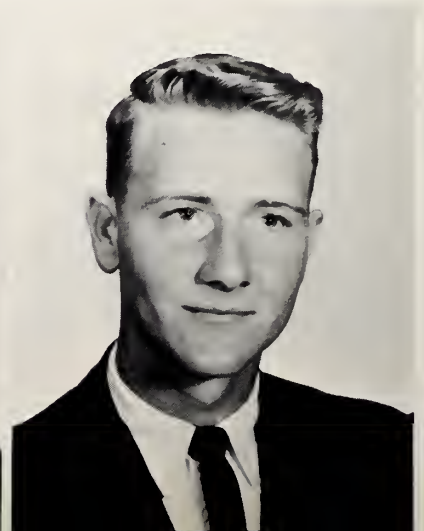
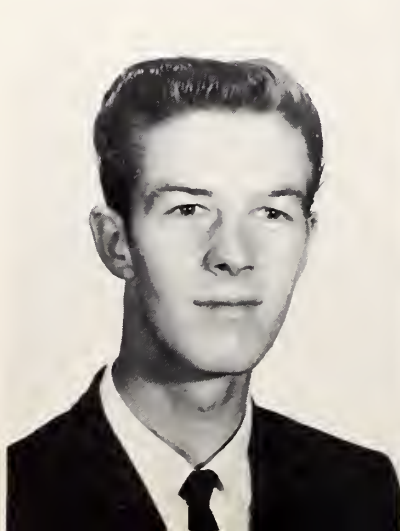



JEANNE JOHNSON



GLEND CAROLYN KELLY



RONALD KELLY



CHARLES BRYANT MASON

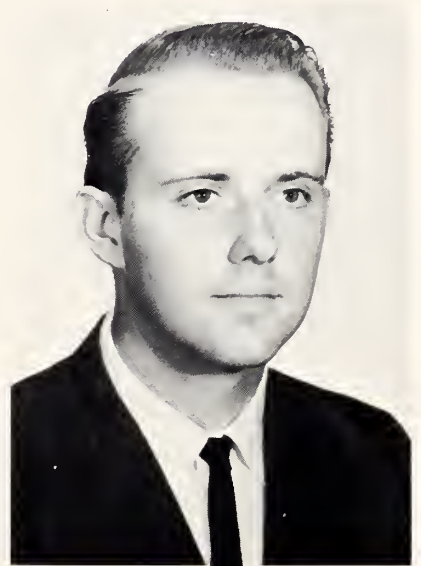

WILLIAM HARVEY LATTA

JAMES ROY NORDON

MALCOM COY PARKER

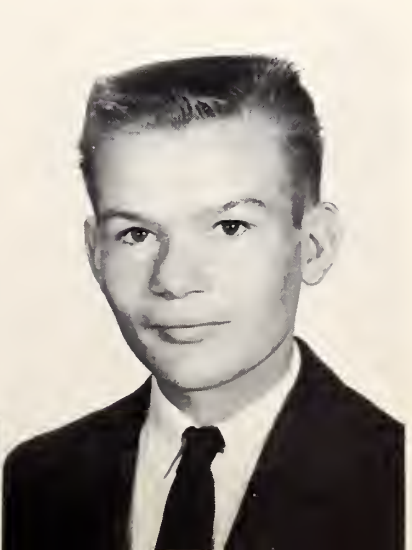



JAMES ALEXANDER PARKER



SANDRA ELIZABETH PATRICK

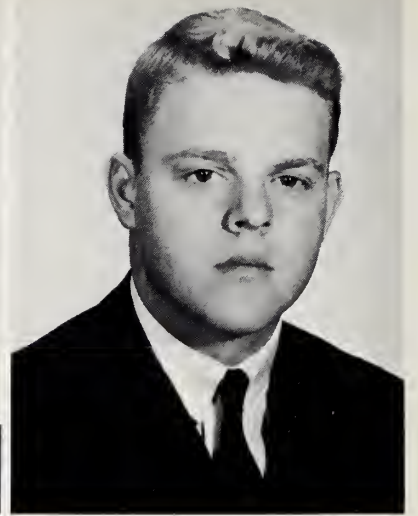

THOMAS GARY PEMBERTON



JUDITH HORTON POE



MARY FRANCES SENTER

GEORGE MONTAGUE PURYEAR

GRACE JANE SALMON





TIMOTHY MARK STEPHENS



ARTHUR GERALD STEWART



JAMES REX THOMAS



JERRY FRANKLIN TRIPP

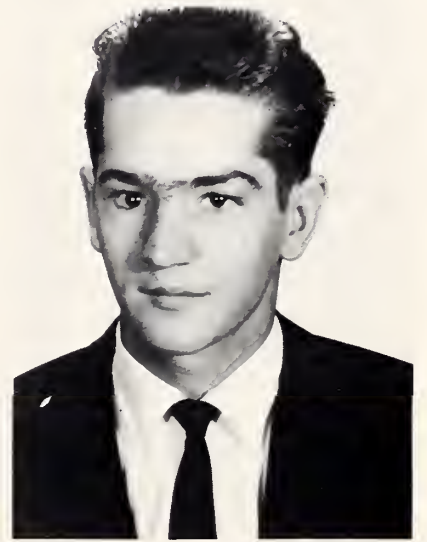

JAMES TILLMAN THOMAS

MILDRED JOAN WADE

LARRY LEE WEBB





BETTY LOU WEST



JOYCE KAYE WEST



LOIS FAYE WEST



JOHN RAYMOND WILLIAMS, JR.



NANCI GAIL WOMBLE

JO ANN WOMACK

JOHN SIDNEY WOMBLE





JERALD WOOD



JOHN SAMEUL YOW



MISS BELLE HOCKADAY



MR. THOMAS LEE

MARSHA SERCY

JEFFREY McDONALD





One of our last chores for L. H. S.



Was she cute??

SENIORS PLAY

The hard work paid off the night of Jr.-Sr.



Planning another Senior Party??





Last minute cramming.



You don't believe it, do you?

SENIORS HELP

Why are you boys trying to hide??



Work and Play do mix!





Activities always occupy our time.



How could L. H. S. operate without the Seniors?

SENIORS WORK

The Three phases of the Senior year.



Co-operation means graduation!!





MOST STUDIOUS
Harvey Latta Lois West



BEST LOOKING
Gerald Stewart Judy Poe

SUPERLATIVES

BEST DRESSED
James Christian Dana Bullock



FRIENDLIEST
Joann Womack Tommy Pemberton



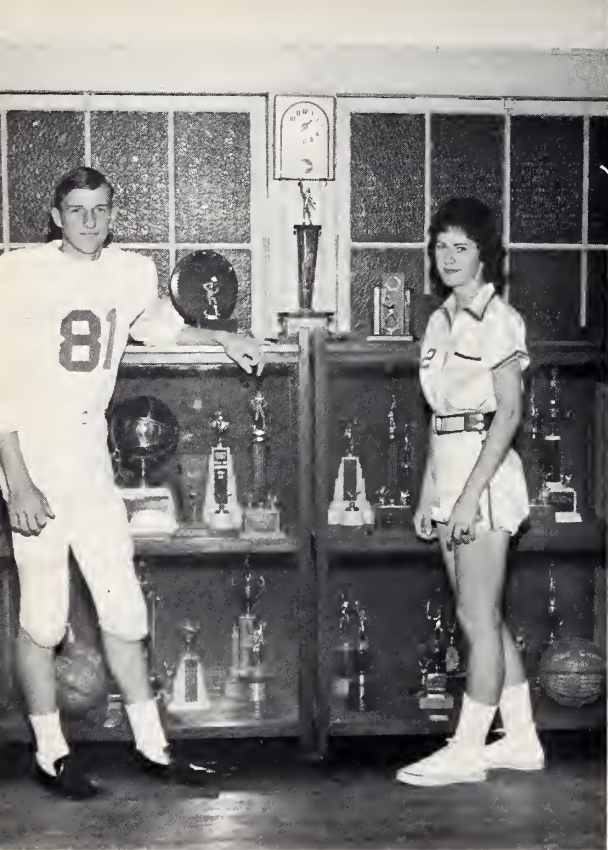

MOST ATHLETIC
Junior Williams Lois Bain



MOST SCHOOL SPIRITED
Mary Frances Senter Charles Gourlay

SUPERLATIVES

MOST POPULAR
Tim Stephens Beverly Carson

WITTIEST
Sandra Patrick Sammy Yow





BEST ALL AROUND
Jeanne Johnson Truett Jernigan



MOST DEPENDABLE
Linda Bell George Puryear

SUPERLATIVES

MOST TALENTED
Nanci Womble Sidney Womble

MOST LIKELY TO SUCCEED
Glenda Kelly Sammy Byrd



SENIOR MEMORIES

As we approach graduation, we find it hard to believe that we're finally reaching the top of a steep ladder. Our first step on the ladder began when we were first graders and now we look back on all the wonderful memories of those past years. Graduation means many things to us. Some of us will continue climbing our ladder by seeking an higher education, while others of us will face the world eager to find our life work and settle down to a career cut out for us. As we approach this destination of graduation, we find our hearts heavy with the realization that goodbyes will be said and that some of us will never meet again. Since we're about to go our separate ways, we want to thank everyone who has made our schooling years so memorable. Without the "boost" from many of you, our past life would be meaningless.

While we're in the mood of remembering, we would like to share with you some of our high school memories.

Our Freshman year was both an exciting and terrifying year. We had to learn to accept a way of schooling different from any we had previously experienced. Our sponsors who helped encourage us when our spirits were low were Mrs. Evelyn Johnson, Mr. John Blackmon, and M. Thomas Lee. Although we were considered "green" Freshmen, we still managed to pull through our first year of high school.

Our second year, our Sophomore year, was a continuation of our first year. We were still considered lower classmen, but we did manage to get ten members of our class into the Beta Club. Our sponsors that year were Miss Carole Jackson, Miss Belle Hockaday, and Mrs. Frances Walker. We all were stimulated by the thrill of playing sports and belonging to various organizations. We felt we were participating in school activities more and doing our part in helping our school function more successfully.

The Junior year was really an exciting year for all of us. We elected our mascots, Marsha Sercy and Jeffrey McDonald. Our class flower, the magnolia, our class colors, blue and white, and our class motto, "Today we follow, tomorrow we lead" were chosen. We presented our class play entitled THE WHOLE TRUTH and carried out the Junior-Senior with the theme, "PARIS IN THE SPRINGTIME". Although we worked hard that year, it was most successful and memorable because of the help rendered by Miss Belle Hockaday and Mrs. Frances Walker, our sponsors.

This year has been a happy year. A closeness that has never before been encountered has confronted us. We received our classrings at the beginning of school and many of us walked around proudly for the first week or two showing them to everyone. We ordered our invitations and had to face reality that the time for us to part was near. The other preparations that had to be made in order to graduate were hard work, but we don't regret a moment we've spent working as a group for L. H. S. Our sponsors, Miss Belle Hockaday and Mr. Thomas Lee, have certainly been wonderful and understanding our last year.

After relating these wonderful memories to you, we leave and thank you all for being so wonderful during our years at L. H. S. You may rest assured as we walk out the door for the last time as part of Lillington High School, our hearts will be filled with much appreciation and love.



CLASS OFFICERS

Joe Horton, Vice-President George Womble, President Sandra Cannady, Treasurer, Judy Denton, Secretary

Diane Margaret Adams
 William Roy Adcock
 Johnny Hector Actkins
 Hilda Mae Bain
 Nancy Ruth Bell
 Robert Earl Bell
 Horace Hunter Bethune, Jr.
 Donald Wayne Brock
 Billy Ray Brown
 Anne Celeste Byrd
 David Howell Byrd

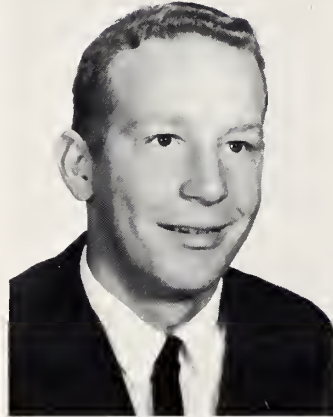
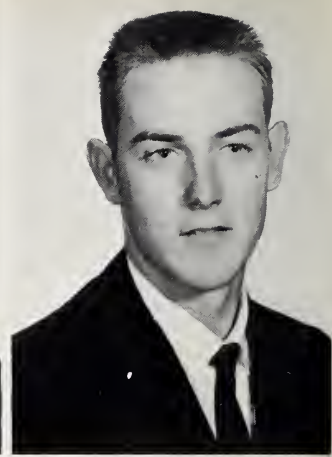

JUNIORS

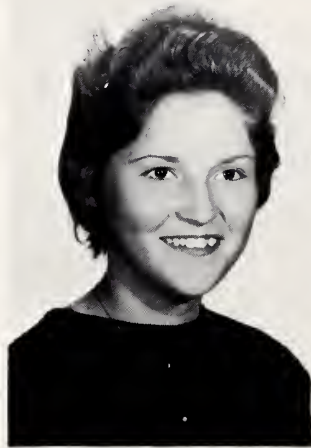



JUNIORS

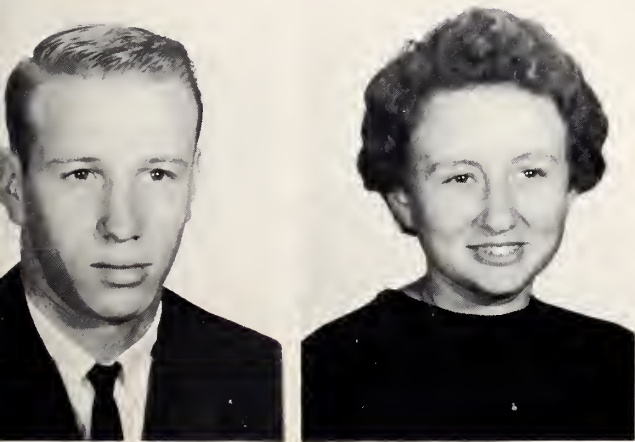

Gayle Louise Byrd
Jasper Wilton Byrd, Jr.
Nicky Charles Byrd
Sue Frances Byrd
Sandra Kay Cannady
Ruby Mae Clack
Shirley Clack
Jerry Ray Cooke
Martha Ann Crowther
Phyllis Jane Davis
Alex Devon Dawson

Ronnie Lee Dennis
 Norman King Denny
 Judy Catherine Denton
 Brenda Gael Dickens
 Felton Everett
 Hedy Donnette Gates
 William Edward Gregory
 Carline Hampy
 Larry Heath
 Nancy Jane Holder
 Joseph Lane Harton

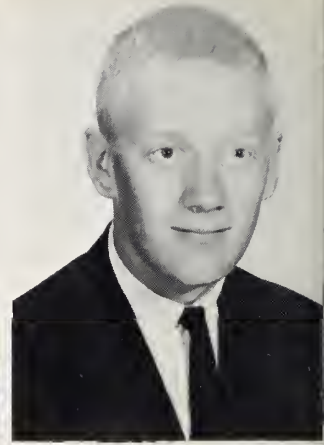

JUNIORS

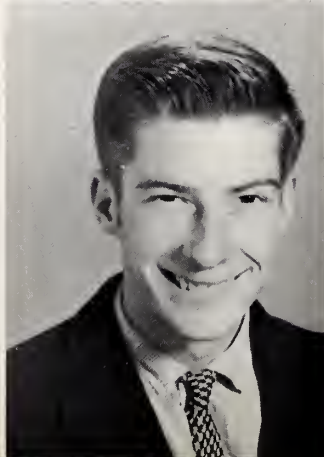

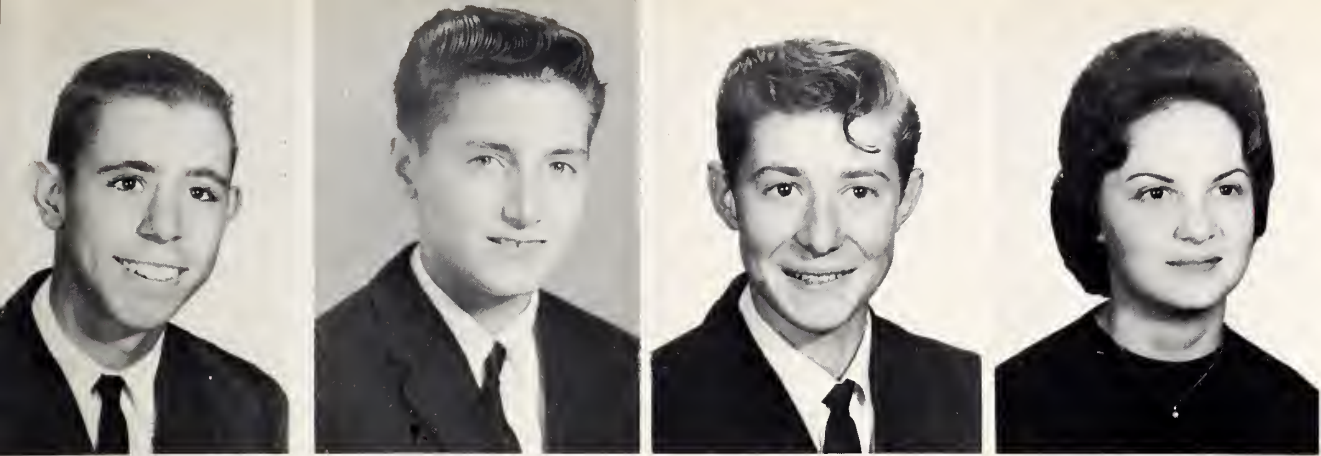

JUNIORS



Charles Marc Hubbard
 Larry Richard Johnson
 Stephen Devane Johnson
 Judy Patricia Jones
 Linda Mae Knight
 Peggy Estelle Lanier
 Dennis Ray Lee
 Joy Jackie Leonard
 Larry Lee Matthews
 Duane Nelson McDonald
 Anne Marie McLamb

Peggy Sue McNeill
 Anne Elizabeth Meeks
 Ronnie Taylor Mills
 Brenda Foy Milton
 Frances Renn O'Quinn
 Cecil J. Pleasant
 Terry Pleasant
 Joanne Rose
 Mildred Jeanne Rose
 Joe Hall Ross, Jr.
 Donald Caviness Salmon



JUNIORS



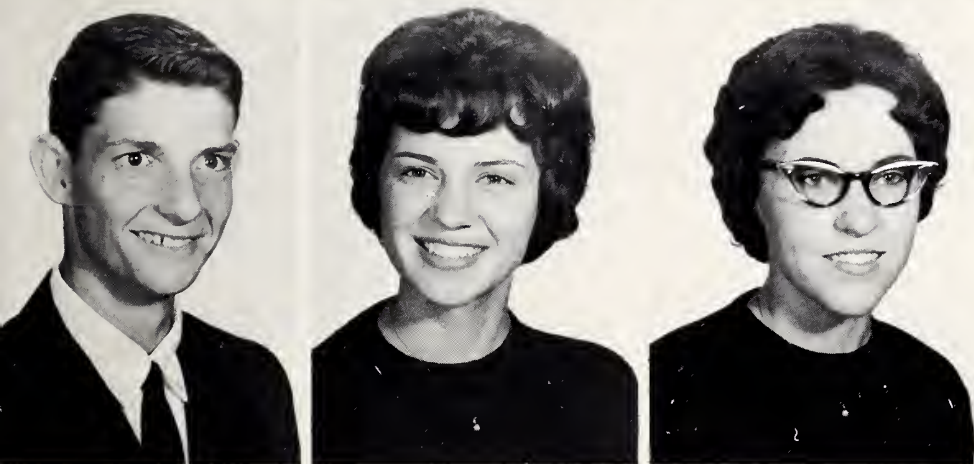

JUNIORS

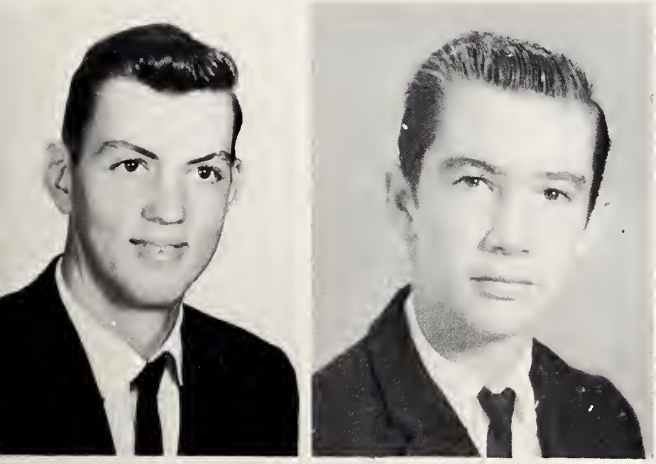

William Allen Salmon
Linda Gray Stephens
Arthur Merritt Stephenson
Ilene Doris Stewart
William Cary Stewart
Paula Ann Tart
Jo Ann Temple
Robert Wayne Temple
Donnie Lee Thomas
Patsy Lane Thomas
Eldridge Ray Upchurch



Johnny Ellis Wade
 Marshall Thomas Watkins
 George Earl Womble
 Mary Louise Worrell
 Jerry Lynn Yarbrough
 Patrica Alecia Yow
 Mr. Hal Bradley
 Miss Carole Jackson
 Mrs. Mary Watkins
 Cramer Smith
 Keith Meeks

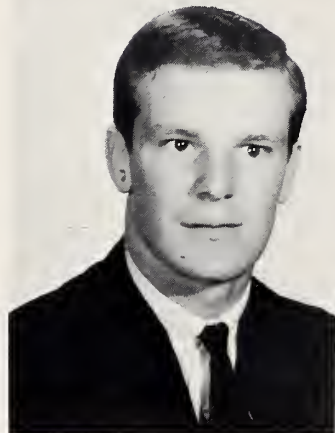
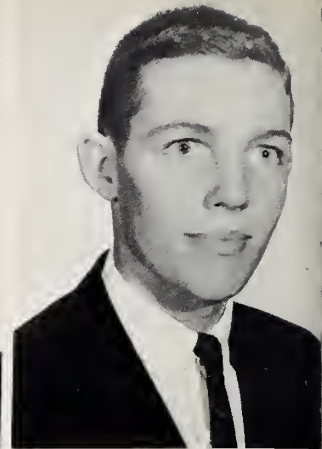

JUNIORS

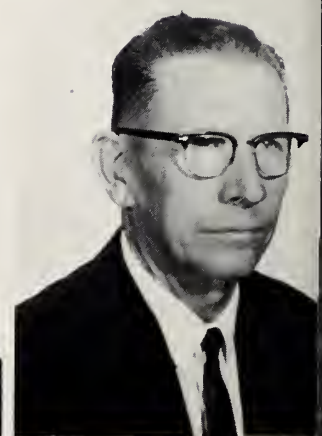
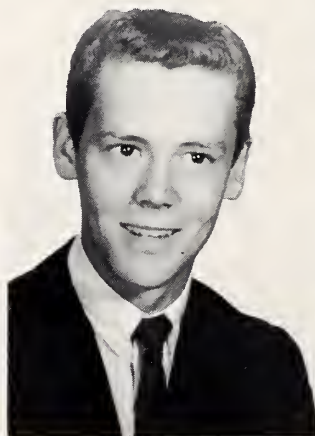



SOPHOMORE CLASS OFFICERS

Carma Lou Barnes, Rita Van Rogers, Janice Taylor, June Womack, Joyce Stephens, Allen Byrd, Bill Baggette, Chip Matthews, Trudy Bullock, Jeffrey Simmons, Chrissy Carroll, and Karen Farrell

Robert Adams
 Steve Aikens
 James Arrington
 Annie Autry
 William Baggett

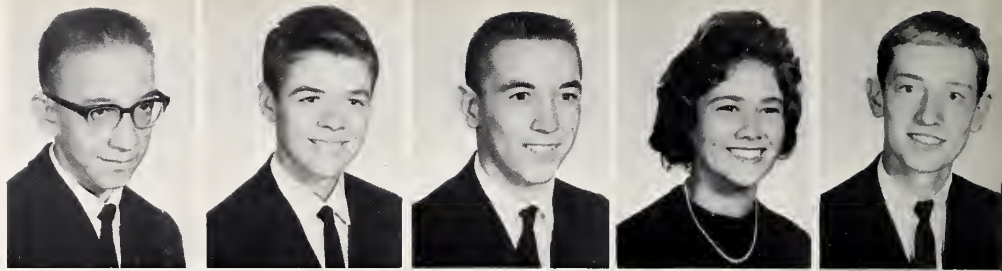

Brenda Barnes
 Carma Barnes
 Nadine Bass
 Dennis Beard
 Ronald Black



Martin Bottiglier
 Mitchell Brantley
 Jimmy Britt
 Gerald Brown
 Charles Bryant

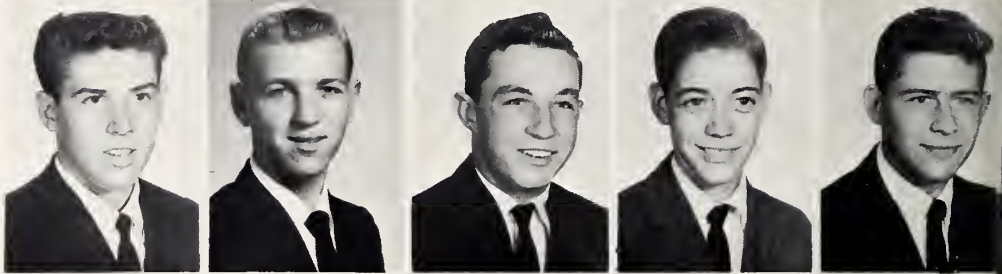

Sarah Buie
 Trudy Bullock
 Sandra Burgess
 Larry Butts
 Allen Byrd



Lindsey Byrd
 Sandra Carringer
 Christine Carroll
 Jimmy Champion
 Wayne Champion



Donaphine Coleman
 Wayne Coleman
 Phylliss Darroch
 Annette Dawson
 Sharon Fairecloth



Karen Farrell
 Glenda Griffis





Barbara Graves
Mildred Graves
Linda Hawley
Larry Heath
Rodney Hobbs

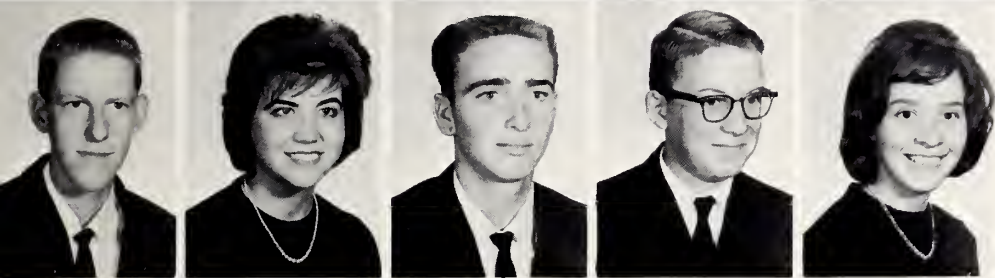

Harry Hockaday
Patsy Jenks
Ralph Jernigan
Glenn Johnson
Janet Johnson



Johnny Johnson
Robert Johnson
Shelia Johnson
Jerry Latta
Gail Lanier



Charles Lett
Donna Martin
Sarah Mason
Charles Matthews
Charles E. Matthews

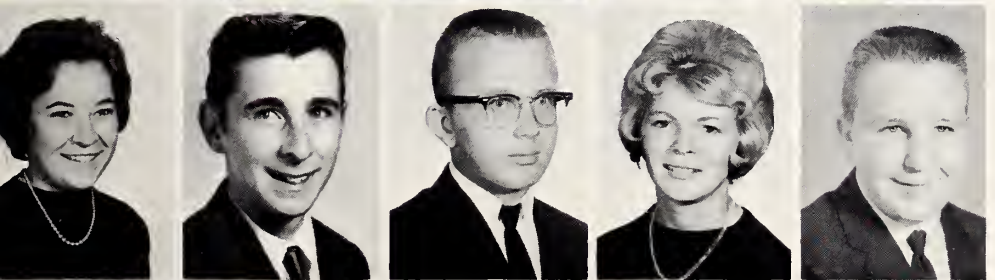

Diane McDonald
J. T. McDonald
Lynn McDonald
Norma C. McDonald
David McKay



William McLeod
Jenny McPhail
Linda Mills
Patricia Moss
Patricia Neighbors

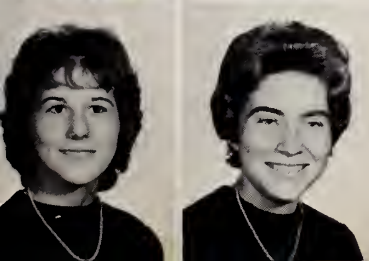

Brenda Parker
Harriette Ray

Virginia Renn
James Roberts
Pamela Roberts
Rita Rodgers
Linda Ross



Lois Ray Ross
William Schumann
Ernest Simmons
Jeffrey Simmons
Joyce Stephens

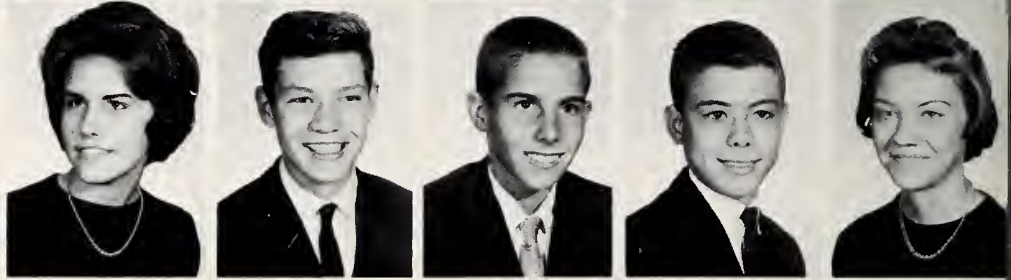

Loyce Stephens
Lamar Tart
A. Robinson Taylor
Edward Taylor
Janice Taylor

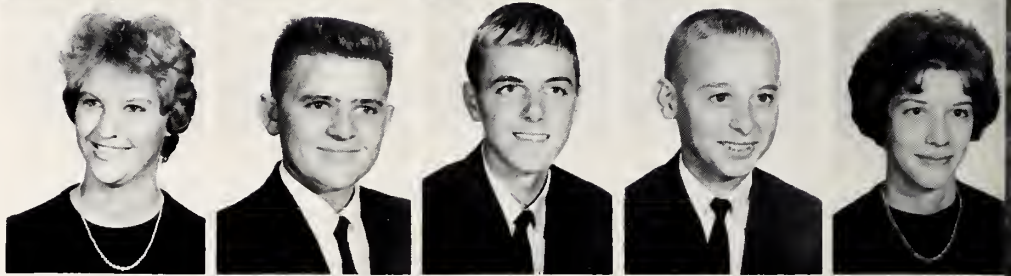

Kathy Tedder
John Thomas
Larry Thomas
Pamela Thomas
Ronald Thomas

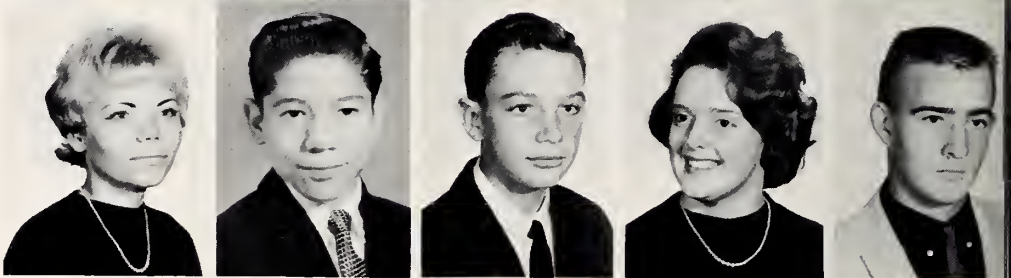

Sandra Thomas
Phyllis Wade
Linda Webb
Brenda Sue Wells
Carolyn Williams



Jimmy Wilkens
June Womack
Phil Wood
Robert Wood
Mr. Gene Byerly



Mr. Williard Stone
Mrs. Frances Walker

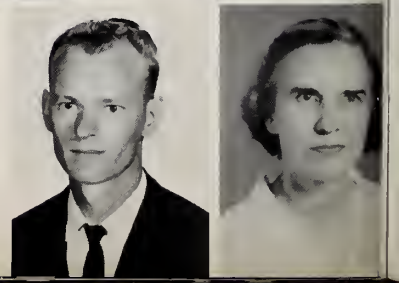



FRESHMAN CLASS OFFICERS

Joanne Nordan
Diane Clayton
Patricia Leonard
Keifford Spence

Suzanne Shomper
Nancy Brown
Sandra Poe
James Jackson

Haywood West
Timothy Adcock
Dwight Stogsdill
Neil Stewart

Luther Hall
Lester O'Quinn
Linwood Coleman
Steve Adcock

FRESHMEN



Steve Adcock
Timothy Adcock
Joan Barton
Chester Beard
Margaret Blanchard

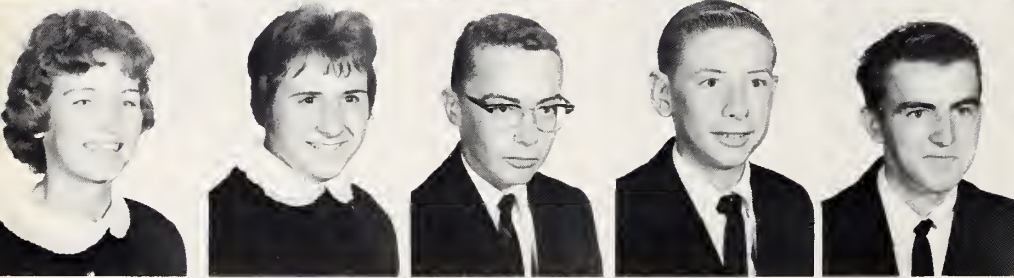

Muriel Blanchard
Nancy Bradford
Edward Breeden
Andy Brown
Jimmy Brown

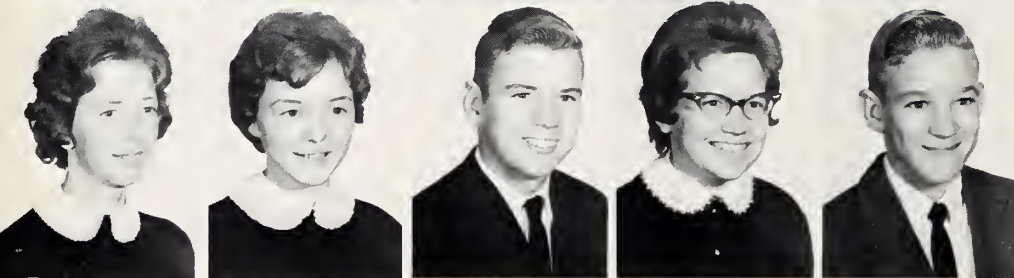

Linda Brown
Nancy Brown
Larry Buie
Jane Butts
Donnie Byrd

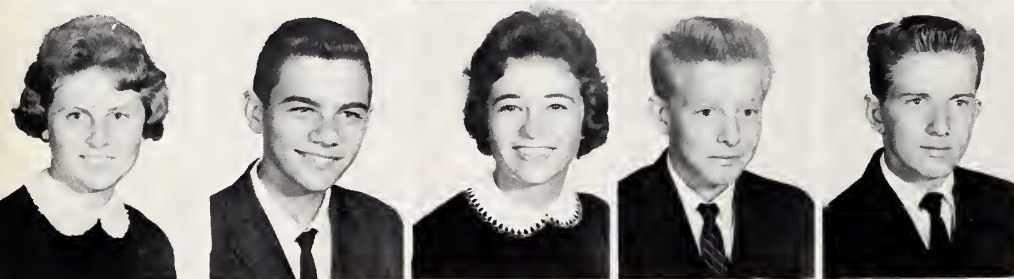

Laura V. Byrd
James Carroway
Diane E. Clayton
John Coats
Ronald Cockman



Linwood Coleman
Sandra Currin
Jo Ann Everett
Linda Flournoy
Larry Freeman



Joan Gates
Glenn Giles
Bonnie Gregory
Carolyn Griffin
Elizabeth Hall

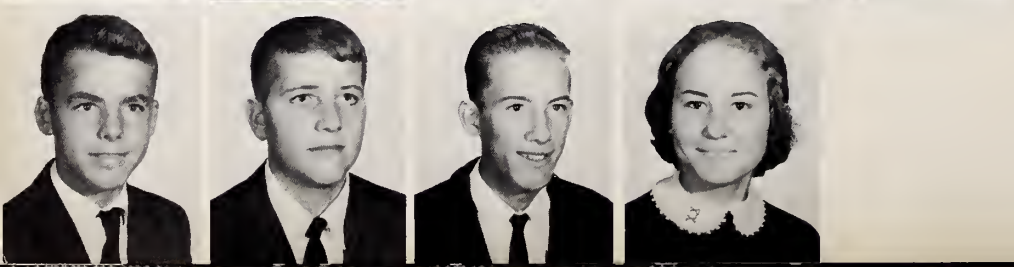

Luther Hall
David Harrington
John Hayes
Margret Hayes

FRESHMEN

Ernest Hobbs
Faye Hobson
Fredrick Holloway
Glenn Hood
David Hubbard

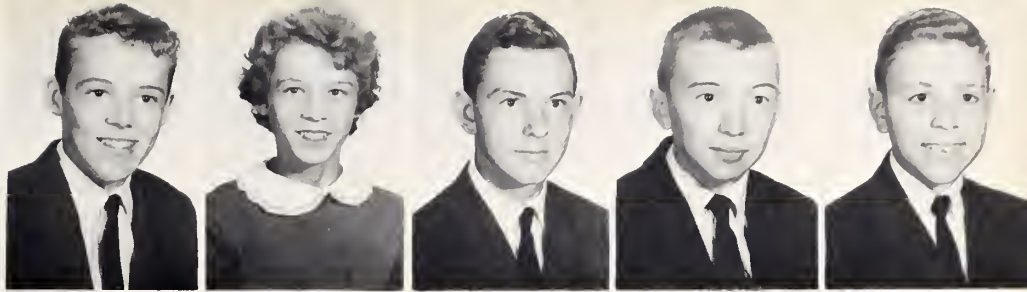

James Jackson
Barry Johnson
James Johnson
Mildred Johnson
Charles Jones



Linda Jones
Wilbert Jones
Roy Kelly
Patricia Leonard
Brenda Mann

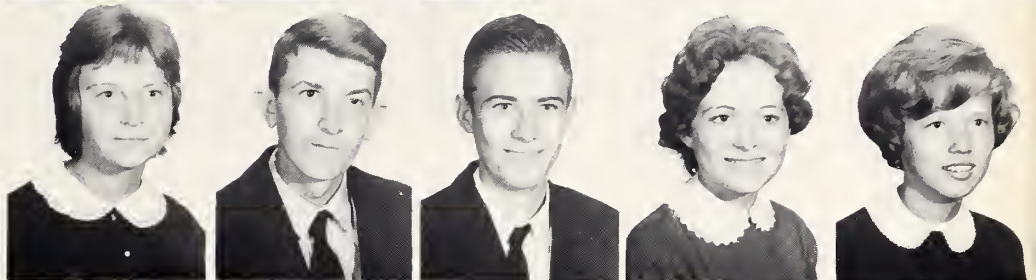

Michael Mann
Baxter Mason
Don Matthews
Gloria Matthews
Nancy Matthews

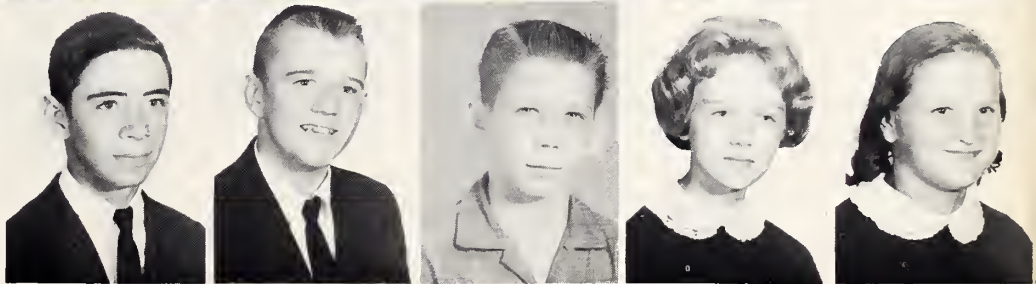

Majorie McDonald
John McLeod
Ollie Milton
Rose Aleta Milton
Yunne Moore

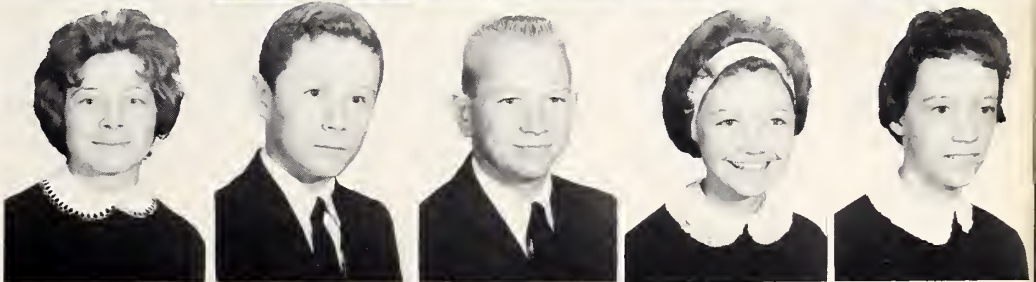

Gerald Nordan
Joanne Nordan
Lester O'Quinn
James Neighbors
Jean Page

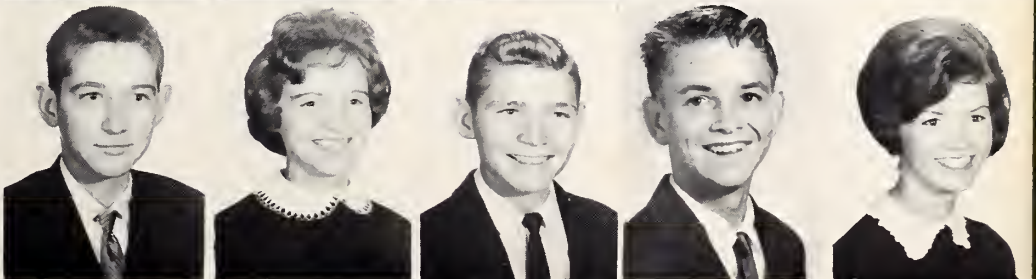

Mitchel Patterson
Patrick Quick
Neil Ross, Jr.
Jerry Salmon

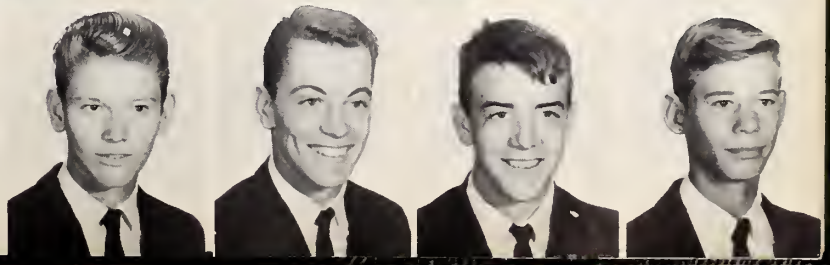

FRESHMEN

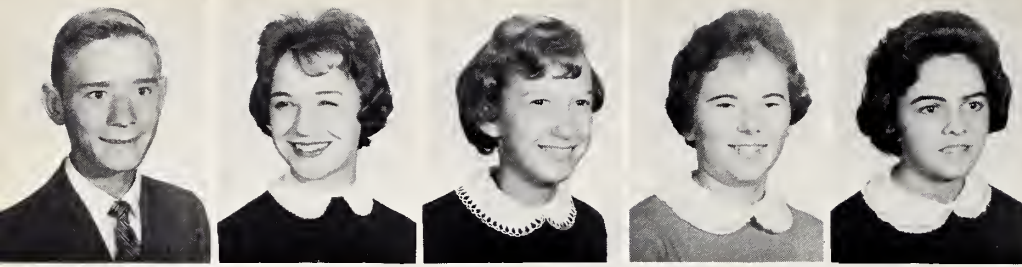

Jimmy Salmon
Rose Marie Schuman
Suzanne Shomper
Glenda Smith
Janice Smith

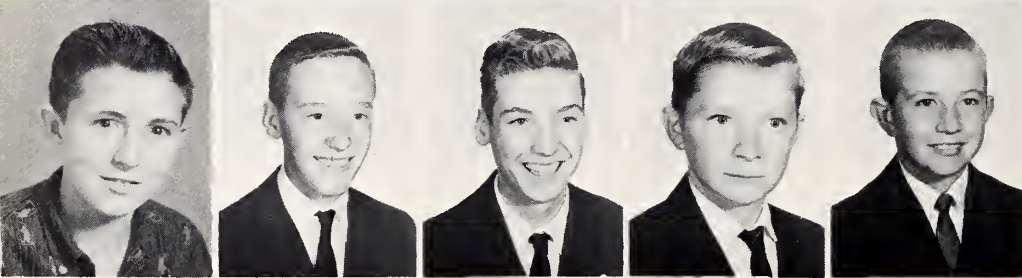

Roy Smith
John Spears, Jr.
Keifford Spence
Fred Spivey
Neil Stewart, Jr.

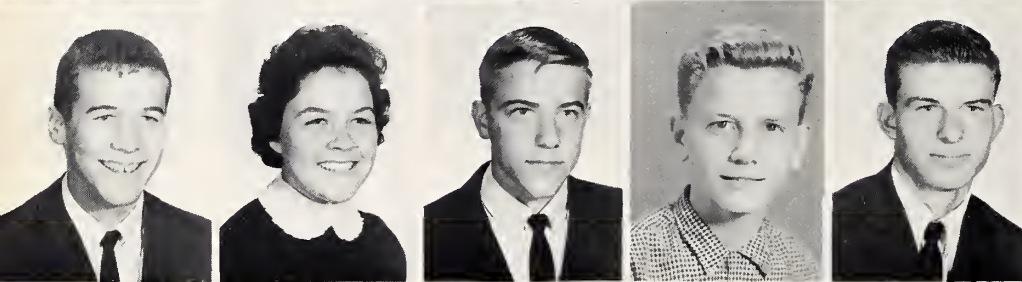

Ray Stewart
Patricia Strickland
Dwight Stogsdill
Larry Stone
Donald Temple

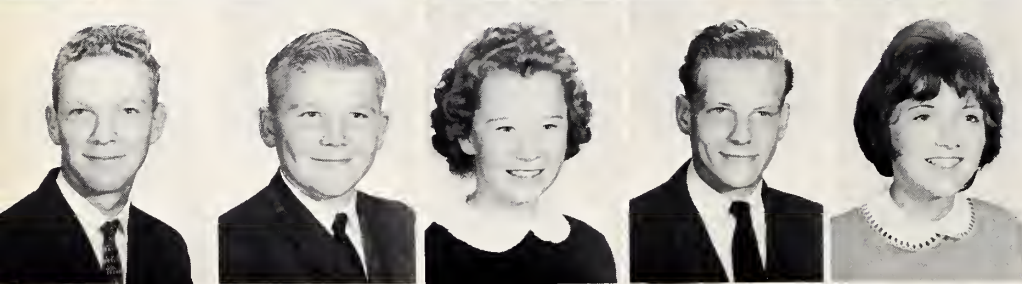

Gerald Temple
Baxley Thomas
Betty Thomas
Donald Thomas
Linda Thomas



Ronald Thomas
Janice Turlington
Linda Phelps
Sandra Poe
David Waddell



Jerry Webb
Patsy Webb
Haywood West
Nancy Westmoreland
Donna Wilburn



Jimmy Wood
Mrs. Helen Byrd
Mrs. Dorothy Hales
Mr. Vance Hamilton
Mrs. Flora O'Quinn

EIGHTH GRADE



Jesse Arnold
Jimmy Atkins
Deborah Baker
Nelson Bass
Jerry Bennett
Joan Bennett
Russ Bradley

Linda Black
Linda A. Black
James Brown
Mikel Brown
Kenneth Christian
Brenda Coleman
Donald Darroch

Ronald Darroch
Cramer Davis
Barbara Deal
Vivian Dean
Glynda Dennis
Joan Faircloth
Patricia Fuquay

Glenn Gregory
William Guin
La Nell Hardee
Eugene Hayes
Becky Hockaday
Donna Holder
William Horton

Deanne Johnson
Marshall Johnson
Patrilla Johnson
J. C. Knight
Virginia Knight
Donald Langdon
Larry Lanier

Brenda Lee
Frankie Lewis
Billy Long
Kathy Mann
Joe Marks
Hazel Mason
Leigh McDonald

Linda McDonald
Nina McDonald
Mary McKay
Sandra McKinney
Royal McLean
Cathy McPhail
Susan Meeks

Tommy Mills
Marek Munden
Sandra Murray
Ronnie O'Quinn
Ronnie Page
Bobby Phelps
Doris Phelps

Bobby Pleasant
Robert Pleasant
Marcelle Raynor
Bobbie Roberts
Marye Roberts
Judy Rose
Jimmy Ross

Margaret Ross
Ricki Souders
Bill Stephens
John Stephens
Barry Taylor
Lynn Thomas
Sharon Tomas

Palmet Turlington
Barbara West
Vaughn Wicker
Melinda Williamson
Brenda Wood
Vickie Wood
Martha Worrell

SEVENTH GRADE

Mellie Autry
 Rebecca Baker
 Virginia Beard
 Sammy Bell
 Sue Black
 Eddie Bradford
 Joyace Bradsher



David Brown
 Judy Brown
 Vickie Bullock
 Doris Cameron
 Darlaine Christian
 Ronnie Christian
 Kathy Crook



Nancy Crowther
 Ann Dennis
 Susan Garris
 Judy Goode
 Danny Griffis
 Brenda Gregory
 Mark Hamilton



Frances Haire
 Manfred Hardee
 Rose Hobson
 Kenneth Hubbard
 Connie Johnson
 Judy Johnson
 Nadine Knight



Cathy Lanier
 Betty Latta
 Tim Leonard
 Mary Lucas
 Debbie Matthews
 Lurene Matthews
 Rita Matthews



Helen McLeod
 Barry Moore
 Billy Moss
 Carolyn Norris
 Beth O'Quinn
 James Parker
 Genny Powell



Richard Riggs
 Donna Salmon
 Linda Sasser
 Carl Sherman
 Lydia Senter
 Debbie Smith
 Vickie Smith

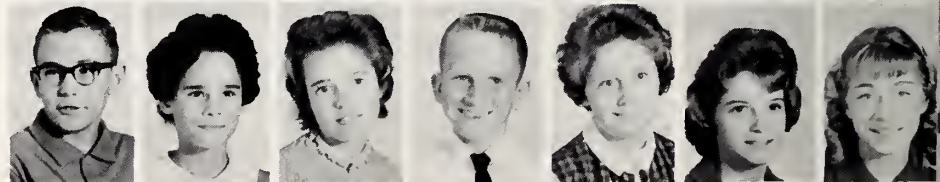

Walter Stanley
 Jack Stone
 Alice Thomas
 Gary Thomas
 Wayne Thomas
 Judy Tripp
 Mike Turlington



Brenda Wade
 Elaine Webb
 Ronald West
 Ronnie Womack
 Bobby Wicker
 Ralph Wilkins
 Peggy Williford

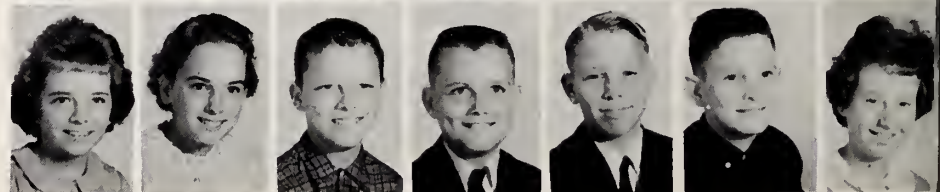

SIXTH GRADE

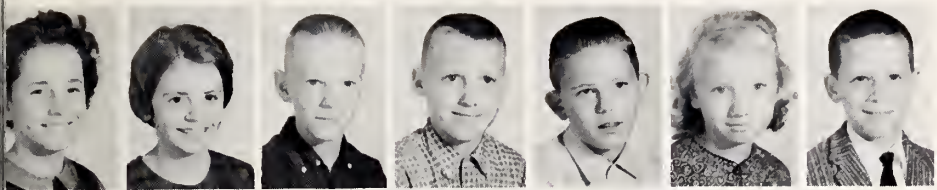

Vena Adcock
Mona Aiken
Harold Arnold
Dwight Autry
Larry Bethune
Carolyn Blanchard
Phil Bradley



Gloria Brown
Bryan Byrd
Susan Canady
Coleene Carringer
Pansy Champion
Deborah Christian
Gloria Christian



Lynda Christian
Nell Darroch
Marie Darroch
Victor Davis
Kathy Eason
Joel Everhart
Elaine Faircloth

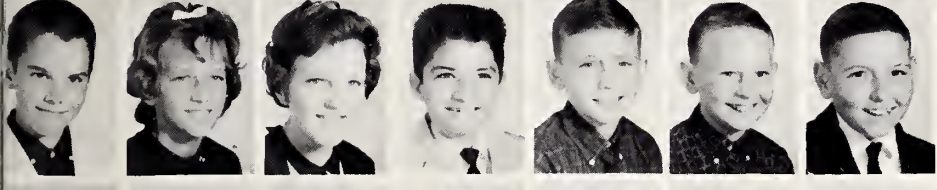

Eddie Gardner
Phyllis Griffis
Marianna Hannon
Kenneth Jackson
Tucker Jackson
George Johnson
Terry Johnson



Douglas Jones
Terry Jones
Wade Knight
Ernest Long
Garland Mann
Leo Mason
Fred Matthews



Mickey Matthews
Lynwood McDonald
Jerry Meeks
Judy Parker
Max Parker
John Paschall
Jim Pate



Linda Porter
Becky Powell
Phyllis Salmon
Frances Sasser
Celia Sercy
Edgar Smith
Lena Smith



Michael Souders
Glenn Starling
Marion Stewart
Jane Stogsdill
Johnny Stone
Sandra Stone
Rodney Tart



Gwenn Tart
Quinn Tart
Thomas Tedder
Curtis Temple
David Temple
Dianne Temple
Cynthia Thomas



Diane Thomas
Lewis Thomas
Larry Tingen
Debbie Tripp
Randy Turlington
Delbert Wade
Terry Wade

FIFTH GRADE

Benny Thomas
 Barbara Thomas
 Brenda Thomas
 Marica Watkins
 Bryan Weaver
 Van Wilbarn
 Donna Womble
 Steve Worrell

David Akins
 Tony Akins
 Jimmy Arnold
 Charles Arrington
 Cindy Bottiglier
 Carol Brown
 Steve Brown

Bill Buchanan
 Lee Byrd
 Richard Black
 John Baker
 Donald Ballard
 Doris Bennett
 Myrtle Beard
 Jeanette Bennette
 Teresa Bullock
 Elaine Burgess
 Mary Carson
 Sherrill Champion
 Delea Coleman
 Collett Davis

Wayne Dean
 Charles Eason
 Gale Freeman
 Carol Gilcrist
 Diane Guin
 Debby Hales
 Max Johnson

Beneta Johnson
 Don Jones
 Gloria Junkins
 John Knight
 Terry Lee
 Thomas Marks
 Larry Matthews

Margaret McDonald
 Bill McKay
 Norma Milton
 Brenda Murry
 Charles Neal
 Elizabeth O'Quinn
 Deborah Orr

Bill Page
 Jo Ann Park
 Bryan Parker
 Martha Parrish
 Ken Regan
 Laura Sexton
 Carmen Sherman

Carolyn Smith
 Charlie Smith
 Jeffery Smith
 Ken Smith
 Jean Smith
 Vivian Smith
 Cherri Stanley

Don Stanley
 Dianne Stewart
 Larry Stewart
 Vickie Stogsdill
 Jackie Strickland
 Karen Tedder
 Darrell Temple

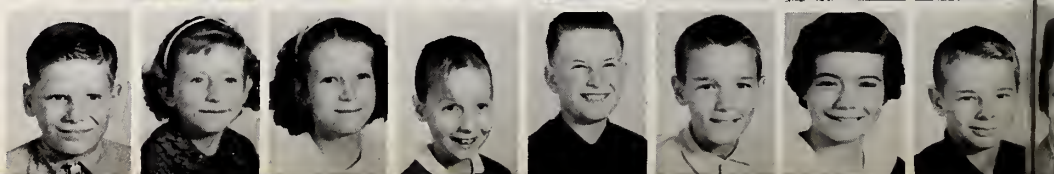
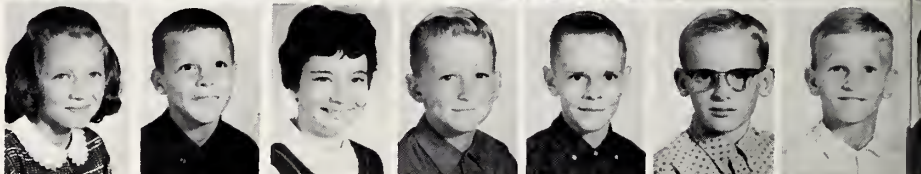
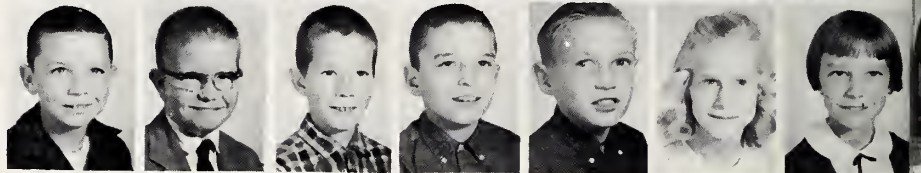
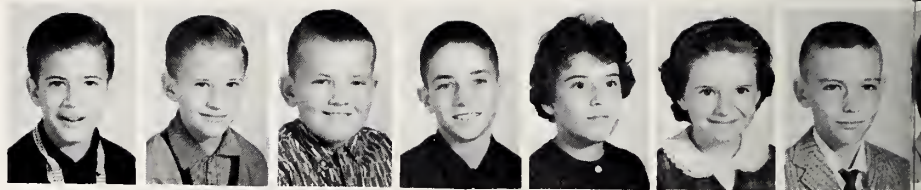

FOURTH GRADE

Billy Adams
Paul Bell
Elaine Bennett
Debbie Black
Junior Black
Hal Blaylock
Marshall Bradford

Donna Bradley
Connie Brown
Donnie Brown
Tommy Brown
Mary Jo Byrd
Sandra Byrd
Reggie Christain

Teresa Christain
Terry Christain
Pamela Coleman
Tommy Crews
Ken Cribb
Jimmie Darroch
Linda Darroch

Frances Davis
Rex Everhart
Julia Eyerman
Kim Faucett
Paul Faulk
Bernell Gates
Robert Giles

Randy Godwin
Jane Horton
Bert Hood
Fred Hobbs
Lee Haire
Vanice Hardre
Mike Hayes

Aaron Johnson
Jackie Johnson
Rebecca Johnson
Betty Jones
Donnie Jones
Angelia Keith
Ken Mace

Krittze McDonald
Teresa McDonald
Marilyn McLeod
Margaret McKinny
Neil McPhail
Sid Miller
Judy Mills

Ken Moss
Bervely Park
John Parker
Mike Parker
Jane Paschal
Kathy Raynor
Sherry Raynor

Danny Roberts
Jack Roberts
Curtis Salmon
Mike Salmon
Meredith Senter
Susan Senter
Cathy Smith

Artie Souders
Randy Standley
Howard Stone
Nellie Stone
Steve Stone
Randy Sturgill
Miles Tart

Debbie Taylor
Debra Thomas
Keith Thomas
Johnny Todd
William Tripp
Barbara Turlington
Wanda Turlington
Cynthia Whittington
Johnny Williford
Roy Wilkins



THIRD GRADE

Keith Adams
Daphene Baker
Gerald Bass
Dallas Brown
Halford Brown
Cheryl Buchanan



Gary Bullock
Joy Byrd
J. W. Cannady
Lester Darroch
Robert Davis
Patsy Faircloth



Kathy Fealy
Allen Gilchrist
Dianne Griffis
Judy Guin
Yuvonda Hardee
Sammy Hatley



Linda Harvell
Brenda Hawley
Jimmy Holder
Vicki Holland
Rickie Holleman
Ann Johnson



Cynthia Johnson
Michael Johnson
Nancy Johnson
David Lucus
Michael Langdon
Shirley McDonald



Diane Norris
Teresea Neal
Michael Orr
Judith O'Quinn
Ray O'Quinn
Kay O'Quinn

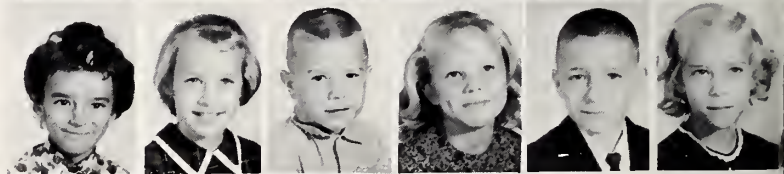

Kathryn Pate
Joyce Phelps
Steve Porter
Mollie Sue Roberts
Sharon Salmon
Marsha Simmons

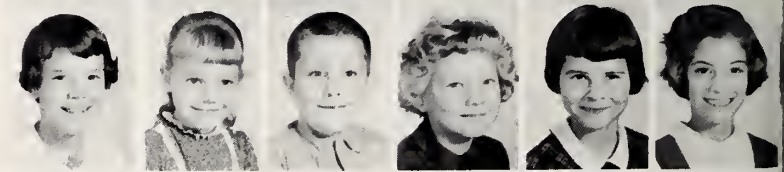

Elaine Smith
Carolyn Stanley
Jan Stephens
Tommy Stephens
Harold Stewart
Donald Stone



Robert Strickland
Patricia Tedder
Sandra Thomas
Donald Turlington
Tony Wilder
E. J. Womack



Johnny Womble
Vickie Worden





Nanda Aiken
Cynthia Arnold
Wayne Ballard
James Baker

SECOND GRADE



Harvey Beard
Becky Bethune
Bill Black
Clifton Brown
Jackie Brown
Rhonda Brown
Ruffin Brown

Richard Byrd
Angela Cannady
Jeffrey Carroll
Barbara Christian
Gerald Christian
Franklin Clements
Eddie Coleman

Nancy Dawson
Dixie Eastway
Tony Everhart
Wendy Faucett
Susan Faulk
Ben Gardner
Kaye Gates

Deborah Giles
Nancy Gregory
Peggy Johnson
Teresa Johnson
Vickie Johnson
Billy Jones
Johnny Kelly

Becky Langdon
Ruby Jo Long
Dwight Mace
Harold Manning
Elaine Mason
Dorothy Matthews
Pam Matthews

Tony Matthews
Barbara McDonald
Frankie McDonald
Yvonne Morrison
Chris Norden
Cathy Norwood
Tony Parker

Becky Parker
Susan Parker
Delma Podobinski
Alice Powell
Vickie Powers
Woodell Salmon
Michael Senter

Debra Sexton
Joey Standley
Agnes Stewart
Gwen Stewart
Pam Stogsdill
Anita Stone
Rita Stone

Steve Stone
Mary Temple
Dale Thomas
Deborah Thomas
John Tripp
Kathy Turlington
Ricky Turlington

Victor Quick
Diane West
Kathy Wicker
Jeffrey Womble
Ray Womble, Jr.
Suzanne Woodworth
Woody Woodworth

FIRST GRADE

David Adams
Cathy Adock
Mark Akins
Reggie Bain
Kenneth Baker
Ervin Barham
Annette Black



Devon Brown
Gail Brown
Marsha Brown
Pam Brown
Kathy Byrd
Larry Butts
Sue Byrd



Earl Champion
Cathy Christian
Randy Christian
Bridgett Cole
Jimmy Coleman
Rebecca Colville
Meredith Crews



Danny Darroch
James Davis
Nancy Gilchrist
Myron Godwin
Angela Hardee
Phyllis Hockaday
Kim Holland



Ronnie Holleman
James Hooper
Randy Ivey
Betty Johnson
Julie Johnson
Lewis Johnson
Larry Junkins



Gloria Latta
Barrett Lasater
Mary Lucas
Ramona Marks
Jerry Marshburn
Eddie McDonald
Janet McLean



Mary Sue McLeod
Elizabeth Munden
Michael Norwood
Jackie Orr
John Parker
Jeffrey Paschal
Cynthia Phelps

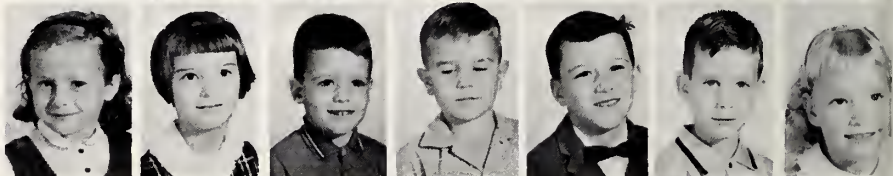

Robin Purdie
Dianne Randall
Jeffrey Raynor
David Sexton
Marsha Sherman
Mary Sherman
Ray Stanley



Connie Stewart
Wanda Stewart
David Stone
Patricia Stone
Kitty Stone
Alice Stout
Stamey Taylor



Tim Thomas
Billy Wade
Connie West
Joe Williford





CHEERLEADERS

Chief
Beverly Carson
Gayle Byrd

Ernest Simmons

Trudy Bullock
Jean Page

Assistant
Judy Poe
Lois Ray Ross

Ilene Stewart
Linda Hawley

FOOTBALL TEAM





Tim Stephens



Junior Williams

Co-Captains



Coach Hal Bradley

Players

Ray Upchurch, End
 Allen Byrd, Halfback
 Charles Gourlay, Fullback
 George Womble, Guard
 Terry Pleasant, Tackle
 Johnny Johnson, Tackle
 Donald Temple, End
 Bill Baggett, End
 Cary Stewart, Tackle

Wayne Coleman, Guard
 Meritt Stevens, Halfback
 Dennis R. Lee, Fullback
 Truett Jernigan, Guard
 Linwood Coleman, Tackle
 Patrick Quick, Fullback
 Charles Matthews, Q-Back
 Freddie Holloway, Guard

Ernest Hobbs, Tackle
 Ralph Jernigan, Q-Back
 J. W. Byrd, Halfback
 Jerry Yarborough, Center
 John McLeod, Guard
 Michael Mann, Halfback
 Jimmy Johnson, End
 Jimmy Jackson, Halfback

BOYS BASKETBALL TEAM





George Womble



Junior Williams

Co-Captains

Junior Williams
George Womble
Truett Jernigan
Charles Gourlay
Sammy Byrd

Allen Byrd
Cary Stewart
Norman Denny
Marc Hubbard
David Byrd
Manager Ronnie Womack

Coach - Hal Bradley
Ralph Gernigan
Bill Baggett
Chip Matthews
Robbie Taylor

Starting Line-Up

Bill Baggett

Charles Gourley
Junior Williams

David Byrd
George Womble



GIRLS BASKETBALL TEAM





Lois Bain



Jo Ann Womack

Co-Captains

Lois Bain
Geanne Johnson
Glenda Kelly
Mary Senter
Grace Salmon
Jo Ann Womack
Dana Bullock

Sandra Thomas
Pam Roberts
Annette Dawson
Linda Stephens
Martha Crowther
Mary Louise Worrell

Coach - Hal Bradley
Patsy Jenks
Donnie Coleman
Jenny McPhail
June Womack

Starting Line-Up

Linda Stephens Jo Ann Womack Lois Bain Donnie Coleman
Glenda Kelly Jeanne Johnson



1963 HOMECOMING QUEEN AND COURT

Judy Poe-1963 Homecoming Queen





Dana Bullock



Glenda Kelly



Beverly Carson



Jeanne Johnson



Phyllis Davis

1963



Judy Jones



Anne Meeks



Trudy Bullock



Diane Clayton



Chrissy Carroll



MONOGRAM CLUB

BASEBALL TEAM





MARSHALS

Charles Gourlay, Nancy Womble, Beverly Carson, Sammy Byrd, Tommy Pemberton, Truett Jernigan, Glenda Kelly, Jeanne Johnson, Mary Frances Senter, George Puryear.



Glenda Kelly
Editor-In-Chief



Jeanne Johnson-Senior Editor
Mary Frances Senter-Ass't. Editor

ANNUAL STAFF

George Womble-Sports Editor
Linda Stephens-Clubs Editor

Ilene Stewart-Ass't. Junior Editor
Phyllis Davis-Junior Editor





Miss Belle Hockaday-Sponsor
Lois Bain-Senior Typist



Nancy Womble-Business Manager
Truett Jernigan-Circulation Manager

ANNUAL STAFF

Trudy Bullock-Snapshots
Diane Clayton-Freshman Representative

Beverly Carson-Senior Advertising
Joe Horton-Junior Advertising
Lois Ray Ross-Sophomore Advertising



BETA



CLUB



Truett Jeringan President, Glenda Kelly Vice President, Nanci Womble Secretary, Joe Horton Treasurer, Jeanne Johnson Reporter. Sammy Byrd, Beverly Carson, Mrs. Flora O'Quinn, sponsor, Mary Frances Senter, Sandra Canady, Paula Tart, Jo Ann Temple, Judy Denton, Tommy Pemberton, Duane McDonald, Celeste Byrd, George Puryear, Marc Hubbard, Charles Gourlay, David Byrd.



BUS DRIVERS

CAFETERIA STAFF





Officers

Grace Salmon, President
 Jo Ann Temple, Chapter Degrees
 Sandra Canaday, Vice-President
 Paula Tart, Song Leader
 Hilda Bain, Parliamentarian

Mrs. Dorothy C. Hales, Advisor
 Lois Bain, Secretary
 Lois Ray Ross, County Vice-President
 Janice Taylor, Historian
 Trudy Bullock, Treasurer
 Linda Hawley, Pianist

FUTURE HOMEMAKERS OF AMERICA





JEANNE JOHNSON, FFA SWEETHEART

- Mr. Vance Hamilton Advisor
- Mack Parker President
- Jimmy Parker Vice President
- Marcelle Brown Secretary
- Wayne Britt Chaplain
- Charles Mason Treasurer
- Johnny Wade Sentinel
- Gurney Hayes Reporter



FUTURE FARMERS OF AMERICA





SCIENCE CLUB

FUTURE TEACHERS OF AMERICA





SENIOR STATISTICS

LOIS BAIN FHA 1,2,3,4, officer 4, FBLA 2, Annual Staff 4, Basketball 1,2,3, 4, Monogram Club 2,3,4, Junior Play, Superlative.

LINDA LOUISE BELL FHA 1,2,3,4, 4-H Club 1, Superlative.

HORACE WAYNE BRITT FFA 1,2,3,4, officer 3,4, Bus Driver 3,4, FBLA 1,2, Class Officer 1.

MARCELLE BROWN, JR. FFA 1,2,3,4, officer 3,4, Class Officer 1.

DANA ANN BULLOCK FBLA 1,2, Monogram Club 4, FHA 3,4, Basketball 2,3, 4, Homecoming Court 2,4, Superlative.

PATRICIA MAE BYRD FHA.

SAMUEL MARTIN BYRD Class Officer 2, Beta Club 2,3,4, FBLA 2, Science Club 3,4, Basketball 3, Baseball 3, Monogram Club 3,4, Paper Staff 2,3,4, Superlative, Marshal 3, Junior Play, Morehead Scholarship Nominee 4.

BEVERLY ANN CARSON Beta Club 2,3,4, Cheerleader 3,4, Chief 4, FHA 3,4, FBLA 2, Monogram Club 4, Annual Staff 4, Paper Staff 2,3,4, Homecoming Court 2,3,4, Marshal 3, Class Officer 1,2, Superlative, Junior Play.

JAMES ALEX CHRISTIAN FBLA 2, Science Club 4, Superlative, 4-H Club 1,2.

SYLVIA ANN FAIRCLOTH FHA 2,3,4.

CHARLES DOSSETT GOURLAY Monogram Club 2,3,4, FBLA 2,3, Science Club 3, 4-H Club 1,2,3, Beta Club 2,3,4, Paper Staff 2,3,4, Football 2,3,4, Basketball 2,3,4, Baseball 1,2,3,4, Annual Staff 3, Chief Marshal, Superlative, Junior Play, Highest Average for Boy in Freshman Class, Finalist Morehead Scholarship.

GUERNEY RONALD HAYES FFA 1,2,3,4, officer 4, FBLA 2,3.

JASPER TRUETT JERNIGAN FBLA 2, Monogram Club 2,3,4, officer 4, Beta Club 2,3,4, officer 4, Class Officer 1,2,3,4, Annual Staff 3,4, Paper Staff 2,3, 4, Science Club 3,4, Basketball 3,4, Football 2,4, Baseball 1,2,3,4, Marshal, Morehead Scholarship Nominee 4, Superlative.

JEANNE JOHNSON Class Officer 3,4, Beta Club 2,3,4, Monogram 4, Annual Staff 3,4, Basketball 3,4, Science Club 3, FTA 2,3,4, Paper Staff 2,3,4, Homecoming Court 3,4, FFA Sweetheart 4, Superlative, Marshal, Junior Play, D.A.R. Good Citizen 4.

GLENDIA CAROLYN KELLY Basketball 2,3,4, FBLA 2, Beta Club 2,3,4, Monogram Club 3,4, FHA 3,4, Marshal, Junior Play, Annual Staff 2,3,4, Editor 4, Paper Staff 2,3,4, Editor 4, Class Officer 1,2,3,4, Homecoming Court 4, Superlative.

RONALD NELSON KELLY FFA 1,2,3,4, FBLA 2,3.

WILLIAM HARVEY LATTA Class Officer 1,2, FFA 1,2, Science Club 3, Superlative 4.

SENIOR STATISTICS

CHARLES BRYANT MASON FFA 1,2,3,4, officer 3,4, FBLA 2, Bus Driver 2,3,4.

JAMES ROY NORDAN FFA 1,2,3,4.

JAMES ALEXANDER PARKER FFA 1,2,3,4, officer 3,4, Class officer 1.

MALCOLM COY PARKER, JR. FFA 1,2,3,4, officer 4.

TOM PEMBERTON FBLA 2,3, Class Officer 2, 4-H Club 1,2,3,4, Beta Club 2,3,4, Paper Staff 2,3,4, Science Club 3, Junior Play, Superlative.

JUDITH HORTON POE FHA 1,2,3,4, FBLA 2,3, Monogram Club 3,4, Cheerleader 2,3,4, Superlative, Homecoming Court 1,3,4, Queen 4.

GEORGE MONTAGUE PURYEAR Beta Club 2,3,4, Basketball 2,3, FBLA 2, Monogram Club 3,4, Science Club 3,4, Paper Staff 2,3,4, Junior Play, Marshal, Superlative.

GRACE JANE SALMON FHA 1,2,3,4, officer 4, FBLA 2,3, Monogram 3,4, Basketball 3,4.

MARY FRANCES SENTER Beta Club 2,3,4, FTA 2,3,4, FHA 1,2,3,4, Science Club 4, Annual Staff 2,3,4, Superlative, Paper Staff 2,3,4, Basketball 3, FBLA 2, Marshal, Junior Play, Monogram Club 4.

TIMOTHY MARK STEPHENS FBLA 2,3, Football 1,2,3,4, Basketball 3, Monogram 2,3,4, Superlative.

ARTHUR GERALD STEWART FBLA 3, Football 1,3,4, Basketball 3, Monogram Club 2,3,4, Superlative.

JAMES REX THOMAS FBLA 2,3, FTA 3,4, 4-H Club 1,2, Science Club 3,4, FHA 1.

JAMES TILLMAN THOMAS FFA 1,2,3,4, Class Officer 1.

JERRY FRANKLIN TRIPP FFA 1,2,3,4.

JOAN MILDRED WADE FHA 1,2,3,4.

LARRY LEE WEBB FFA 1,2,3,4, Baseball

LOIS FAY WEST FHA 1,2, Superlative

JOYCE KAY WEST FHA 1,2.

BETTY LOU WEST FHA 1,2,3,4, FBLA 3, 4-H Club 2.

JOHN RAYMOND WILLIAMS, JR. Science Club 3, FTA 3, Baseball 1,2,3, Basketball 2,3,4, Football 2,3,4, Monogram Club 2,3,4, FBLA 2,3, Superlative.

JO ANN WOMACK Basketball 1,2,3,4, Monogram Club 2,3,4, FHA 1, Class Officer 1,2, Superlative.

SENIOR STATISTICS

NANCI GAIL WOMBLE FHA 1,2,3,4, FTA 3,4, Beta Club 2,3,4, Annual Staff 4, Paper Staff 2,3,4, Marshal, Class Officer 1, FBLA 2, Junior Play, Superlative.

JOHN SIDNEY WOMBLE Class Officer 4, Science Club 3,4, FBLA 2, FTA 4, Superlative, Junior Play.

THOMAS JERALD WOOD FBLA 3, FFA 4, 4-H Club 2.

JOHN SAMUEL YOW Football 2, FFA 1,2, Monogram Club 2, Superlative.

CAROLINA WAREHOUSE

Fuquay-Varina, North Carolina

P.L. (Buddy) Campbell, Everett Clayton, Clarence Knott,
Leo Matthews and Kirk Adams, Props.

for a Complete line of **DAIRY FOODS**



MILK AND ICE CREAM

★ At your nearby store

MILK AND DAIRY FOODS

★ By convenient home delivery

PINE STATE

RALEIGH • OXFORD • HENDERSON
DUNN • GOLDSBORO

North Carolina's Choice Since 1919



SHAW'S GROCERY

Hy. 210 - 7 miles south
of Lillington
Phone 893-4326
Bunnlevel, North Carolina

STATE INVESTIGATIONS AGENCY

Civil - Criminal - Personal -
Insurance
G. R. Souders, Agent in Charge
Phone 893-4270
Lillington, North Carolina

Compliments of

DEAN'S GROCERY

Shop Here and Always Save
Lillington, North Carolina

James F. Davis Elizabeth T. Davis

THOMSON-DAVIS AGENCY

Insurance Service
Lillington, North Carolina

Compliments of

BIG TOP WAREHOUSE

Everett E. Clayton and Talley Brothers

Fuquay, North Carolina

LILLINGTON ROLLER MILLS INC.

Golden Eagle Self-Rising Flour
And White Eagle Plain Flour
Red Circle and Blue Circle Feeds
Phone 893-3346
Lillington, North Carolina

Compliments of

LILLINGTON GARMENT CO., INC.

Lillington, North Carolina

JOHNSON COTTON CO., INC.

Quality Fertilizers
Modern Cotton Gins

Phone 893-3164
Lillington, North Carolina

**R. M. TURLINGTON
GENERAL CONTRACTOR**

"Let us help you with your Building
needs."

Lillington, North Carolina

**BROWN'S AUTO SUPPLY
COMPANY, INC.**

"Any part for any car"

1030 Main St.
Lillington, North Carolina

LILLINGTON ICE & FUEL CO.

Quality Ice & Fuels

Lillington, North Carolina

CLUB CLEANERS

"A Personalized Service for
Particular People."

Phone 893-4071
Lillington, North Carolina

Greetings to Our Lillington And
Harnett County Friends

BANK OF FUQUAY

"Home Of Savers For Half A Century"

New Interest Period Begins The First
Of Every Month. Savings Deposits
Made By the 10th Of Any Month. Draw
Interest From the 1st.

The Bank of Fuquay Always Pays the Highest
Insured Band Rate On Savings

Member Federal Deposit Insurance Corporation

Fuquay Springs and Cary, N. C.

LEWIS McKINNEY

General Contractor

Dragline

Bulldozer

Lillington, North Carolina

Compliments of

WADE'S RESTAURANT

Compliments of

BROCK CHEVROLET CO., INC.

Telephone 893-4546

Lillington, North Carolina

FARMERS COTTON OIL CO.

Dependable Fertilizers
since 1902

Made from the finest materials
to produce better crops.

Compliments of

BALLENTINE'S DAIRY

Fuquay-Varina, North Carolina

THE

NATIONAL BANK

OF SANFORD

Lillington

North Carolina

Member

Federal Reserve System

Federal Deposit Insurance Corporation

Compliments of

A. J.'S

Lillington, North Carolina

RAY'S LADIES STORE

Styles of Today with a Touch of Tomorrow

Lillington, North Carolina

Compliments of

LAYTON SUPPLY COMPANY

for

"Almost Everything"

Lillington, North Carolina

Compliments of

YARBROUGH FURNITURE COMPANY

"Complete Home Furnishings"

Lillington, North Carolina

Compliments of

HARNETT COUNTY NEWS

Commercial Printing

Serving Harnett County Since 1919

Compliments of

WEST GAS AND SEAFOOD SERVICE

Phone 893-4050-Business

Phone 893-3855-Home

Lillington, North Carolina

CAPE FEAR INSURANCE AGENCY

H. Elliott Johnson

Insurance for all your needs

Lillington, North Carolina

Phone Day 893-4602

Night 893-4547

SHAW'S PLUMBING SERVICE

New and Used Pumps
Expert Pump Repair Service

Terrell Shaw
Owner

Lillington, N. C.

CENTRAL SERVICE STATION

Harold Morgan-Jim Morgan

Gulf Products

Lillington, North Carolina

SEXTON'S DEPARTMENT STORE

Men and Boy's Wear

Farm Supplies
Shoes for all the family

Lillington, North Carolina

Compliments of

NORWOOD BRICK CO.

Smooth & Face Brick

Lillington, North Carolina

Compliments of

SANITARY CLEANERS

Lillington, North Carolina

Compliments of

LANIER AND BROWN

Frigidaire Appliances
Smith Douglas Fertilizers
Wayne Feeds

Lillington, North Carolina

Compliments of

O'QUINN FUNERAL HOME

Lillington, North Carolina

Compliments of

**LILLINGTON HARDWARE AND
FURNITURE COMPANY**

Lillington, North Carolina

Compliments of

MARY LEE'S BEAUTY SHOP

Phone 893-3463

Lillington, North Carolina

ELLIOTT'S PHARMACY

Phone 687-277

Fuquay Springs, N.C.

J. E. WOMBLE AND SONS, INC.

Dry Goods---Shoes---Notions
Farm Supplies-- Feeds & Seeds
Everything for the farm

Lillington, North Carolina

NEWTON'S FOOD CENTER, INC.

Staple, and Fancy Groceries
Frozen Foods- Fresh Meats-Oysters

Phone 893-3325

Lillington, North Carolina

ECONOMY CLEANERS

Cleaning-Altering
Pick-up and Delivery

Lillington, North Carolina

GODWIN JEWELERS

Watches, Diamonds
Guaranteed watch repair
Headquarters for Charms

Lillington, North Carolina

Compliments of

FABRIC SHOP

Sewing Machines

Phone 893-3445

Lillington, North Carolina

Compliments of

MATTHEWS OIL COMPANY

Lillington, North Carolina

WESTERN AUTO ASSOCIATE STORE

B. R. Stone-Channing Stone
"The Fastest Growing Store"

Over 14,000 items available
Personalized Credit Plan

Lillington, North Carolina

W. A. CAMERON GROCERY

Crown Gas and Oil

"We appreciate your business"

Lillington, North Carolina

Compliments of

CITY MARKET

Lillington, North Carolina

Compliments of

MACK'S 5 & 10

Lillington, North Carolina

Compliments of

POPE'S 5 & 10

Shop where you can save

Lillington, North Carolina

C. M. JOHNSON OIL COMPANY

Distributor for Oil Products

Business Phone 893-4829

Residence Phone 893-3726

Route 1

Lillington, North Carolina

Compliments of

THE FROCK SHOP

Fashions

Gifts

Lillington, North Carolina

Compliments of

**HOME SAVINGS & LOAN
ASSOCIATION OF DUNN**

Lillington Branch Office

Save Systematically-The Savings
and Loan Way

Lillington, North Carolina

FRIENDLY

COURTEOUS

SERVICE

BANK OF LILLINGTON

SINCE 1903

Member Federal Deposit Insurance Corporation

Compliments of

KELLY AND RANDALL DRUG COMPANY

Leo Kelly

Bill Randall

Your Health is our Business

Lillington, North Carolina

ASHWORTH'S, INC.

SHOES FOR THE FAMILY
CLOTHING FOR MEN AND BOYS

London Fog Coats
Gant Shirts

Bass Wee Jun's Shoes
Jantzen Sweaters

Fuquay Springs, North Carolina

PHELPS WELDING SHOP

Highway 401, 3 miles South

Lillington, North Carolina
Phone 893-4235

Compliments of

LILLINGTON ESSO

Lillington, North Carolina

Compliments of

CAROLYN'S BEAUTY SALON

Beauty is our business

Phone 893-3118

Lillington, North Carolina

Compliments of

**WILBOURNE FURNITURE
COMPANY**

Phone 893-3591

Lillington, North Carolina

