

UNIVERSITY OF B.C. LIBRARY



3 9424 00126 2077

UNIVERSITY OF B.C. LIBRARY  
L 17-19.

U.B.C. LIBRARY

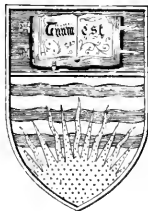

Library  
of the University of  
British Columbia

Accession No.

66097

Call No.

SD 391. M25

Digitized by the Internet Archive  
in 2010 with funding from  
University of British Columbia Library

3/e 4/ - 16/4/52

Seite 4/



1.



THE  
FOREST PLANTER AND PRUNER'S  
ASSISTANT:

BEING

A PRACTICAL TREATISE

ON THE

MANAGEMENT OF THE

NATIVE AND EXOTIC

F O R E S T   T R E E S

COMMONLY CULTIVATED IN GREAT BRITAIN ;

RESPECTING WHICH EVERY USEFUL INFORMATION IS GIVEN.

ILLUSTRATED BY ENGRAVED FIGURES.

BY J. MAIN, A.L.S.

LONDON:  
RIDGWAY, PICCADILLY.  
1839.



LONDON:

Printed by W. BLATCH, Grove Place, Brompton.



## PREFACE.

---

IN the following pages it is not intended to notice everything that may be written of forest trees; nor to describe or even name every tree-like plant found in woods. On the general subject there are already extant numerous volumes, many of which are only poetically and pictorially interesting: others are chiefly historical; and others again are simply practical, and confined merely

to the processes of raising and transplanting trees, with lists of their names.

The scope of the present treatise is intended to embrace descriptions of the more common and most useful species of forest trees only; with practical remarks on their culture and management, and with particular reference to the necessary and important business of pruning them when young, in order to ensure the production of clear-grained and most valuable timber.

The last-mentioned part of a forester's duty has not been studied nor so generally attended to as it deserves; and it is only very lately that definite rules have been laid down for the pruner's guidance. This division of the subject will, therefore, receive full consideration,

accompanied with illustrations of the effects of pruning in every stage of the life of a tree ; the whole being treated in a brief but comprehensive manner, and in the plainest language.



# CONTENTS.

---

## CHAPTER I.

PAGE

Preliminary Remarks.—Aboriginal forests—how destroyed—present remains and management . . . . .	1
--	---

## CHAPTER II.

On Planting—different methods of—obstacles in the way of . . . . .	29
--	----

## CHAPTER III.

On the Defects and Necessity of Pruning—how far practicable—effects and advantages of . . . . .	52
---	----

## CHAPTER IV.

Suitable Soils for Trees—clay—loam—sand subsoils—moor and bog-earth—wet and dry soils—trees suitable for . . . . .	102
--	-----

## CHAPTER V.

Treatment of Wounded Trees—causes of wounds—topical applications—damage from insects or other animals . . . . .	130
---	-----

## CONTENTS.

### CHAPTER VI.

	PAGE
Qualities of Timber—ponderosity—hardness—toughness—durability—dry-rot—Kyanising . . .	147

### CHAPTER VII.

On Coppice Woods—description and value of—management, &c.—trees suitable for . . .	177
--	-----

### CHAPTER VIII.

On Pruning the Pine and Fir Tribes—why so necessary—evil of neglect—rules for performing . . .	188
--	-----

### CHAPTER IX.

Pollard Trees—their stations and uses—how planted and managed—kinds . . . . .	209
---	-----

### CHAPTER X.

Longevity of Trees—information concerning—knowledge of wanting . . . . .	213
--	-----

### CHAPTER XI.

Miscellaneous—felling—grubbing, &c. . . . .	226
---	-----

FENCING—absolute necessity of—different methods of—botanical distinctions of trees . . . . .	231
--	-----

LIST OF BRITISH FOREST TREES . . . . .	241
--	-----



W.B. Smith

1887

1887

1887

1887

1887

1887

1887

1887

1887

1887

1887

1887

1887

1887



THE  
F O R E S T P L A N T E R.

---

CHAPTER I.

PRELIMINARY REMARKS.

ARBORICULTURE, like every other branch of rural economy, continues to be on the improve. Our present experience, added to that of the past, must naturally tend to render all future attempts at planting, when properly ex-

ecuted, much more certain in their results. The nature of soils, and their effects on the growth of trees, and on the qualities of timber, are now much better understood than heretofore; and the study of physiology and the phenomena of the growth, has enabled the forester to manage his trees so as to give them the finest forms, and, at the same time, yield the most valuable quality of convertible timber.

Many books have been written on this subject, all of which contain much valuable information. Those of Mr. Pontey have great merit, but, as his opinions are diffuse, it will not detract from his well-earned fame, nor from that of his followers, if their scattered practical rules and principles be concentrated into a short treatise, ac-

accompanied by practical comments and illustrations, to corroborate facts, to clear up obscurities, to rectify errors, and to dismiss all that is redundant or obsolete. Thus reduced, it will be no very serious tax on either the time or purse of the reader, while it may contain all that is really essentially necessary to be known respecting forest trees, whether intended for sources of profit, or as objects of ornament.

The subject is highly and even nationally interesting; and not only to the landholder, but to every admirer of sylvan scenery. Trees are the principal ornaments of the face of the earth; their shade is no less grateful under the heat of summer than the shelter they afford against the cold of winter; both so necessary around the habitations of

man. Trees add a charm to every landscape, and no landed estate or country residence is deemed either so valuable or beautiful, unless it is well wooded. The useful material which they yield so abundantly for the various purposes of civilized life, are too well known to require notice.

In almost every region of the habitable globe, native woods of some description or other are found, unless they have been cleared away by the hand of man. Some tracts have been deforested by convulsions of nature, as exemplified in the great desert of Sahara, in Africa, a wide waste of sand, which now overwhelms an extensive expanse of a once verdant and sylvan champaign. In the same latitudes, however, which are free from shifting sand, the natural woods

are most luxuriant and lofty. As the oldest trees decay, they are succeeded by their own or other seedlings for ever, if man does not interfere to destroy by the axe, or by fire. For such conflagrations often happen, either by design or accident, in uninhabited countries, by which vast tracts of woodlands are laid waste in a few days. Such an awful circumstance as a whole country on fire took place not many years ago in the neighbourhood of Miramichi, in North America, and was attended, not only with the destruction of extensive natural woods, but disastrous to many houses of the inhabitants of the place. The greater part of the continent of America is still covered with indigenous woods; and all farther India and its numerous islands are densely clothed with

stately timber trees, and thickets of shrubs, or *jungle*, as it is there called, even to the shores of the sea. And in many, particularly the northern parts, of the old world, we still find the remains of natural woods; and from many evidences in the dark pages of early history, and from the testimony of geological research at the present time, it is more than probable, that the greater part of the continent of Europe, as well as its islands, were at an early period almost entirely covered with wood.

At the time of the invasion of our own island by the Romans, it is clear that from their account of the country, it was very generally, if not wholly covered with wood, except, perhaps, the highest peaks of the hills. And we still see some remains of these vast forests

which have been reserved by the sovereigns or opulent proprietors for the amusement of the chase, or for the preservation of the timber. Other tracks of natural forest are also in existence, occupying broken or marshy ground, or precipitous slopes inaccessible to the plough.

As civilization proceeded, and as the population increased, the surface of the richest lands were gradually cleared; the largest trees, it is probable, were first felled for building, fencing, and fuel, and their roots grubbed up to make way for the plough, or for extending the pasturage for domesticated flocks and herds.

If we examine those parts of Britain which appear to have been first inclosed, that is, divided into fields for the more

convenient operations or purposes of husbandry,—it is very evident that the hedges, both as respects the ground they occupy, and their winding directions, were the work of accident rather than design; showing decidedly that the fields were formed out of the forest, rather than that the fences were planted on a surface previously cleared. In such districts the hedge-rows contain trees and bushes, which are evidently the remains of the original forests, and indicate not only the kind of tree that formerly prevailed, but also the nature and quality of the soil best suited to them. The proximity of rivers, or lakes great or small, roads, &c., fixed the place of the homesteads; and the richest and most level spots adjacent were first deforested.



In this way, it is likely the face of the country became gradually cleared of its woods; and before coal came into general use, and when fagots and billet were the only fuel, the trees must, while only considered as an encumbrance, have fallen quickly and extensively. And moreover, when cities and towns, and villages and farmeries were starting up in every quarter, and when ships for war and for commerce were building at every seaport, all tended to thin and demolish the aboriginal forests, and surrender the cleared surface to the various purposes of the husbandman.

These were the circumstances, together with the intention, perhaps, of dislodging the wolves, Robin Hoods, and other lawless freebooters of those days, which operated to divest the country of

its extensive woods: and the extirpation must have been in many places most complete, or there could not be such extensive tracts of naked country as now exist, as the plains and downs of the south, and the moors of the north of Britain.

This wholesale destruction of the native original forests of this country, though restrained long afterwards by severe laws against wood-stealers, continued without mercy, it would seem, up to a not very distant period, viz. about the year 1540. The population of the country, however, increased so rapidly, that every arable acre, and every acre that could be made arable, was required to raise subsistence for the people. Under this call on the agriculture of the kingdom, every uninclosed commonable

forest was felled and rooted out, reserving only the royal chases, and those belonging to opulent barons, and nearly as they are seen at this day.

These reserved forests, and hedge-rows of the inclosed fields, were at last the only sources whence were drawn the supplies constantly required for the royal and merchant's dockyards; and about three or four-score years ago those sources were so much drawn upon, that fears were entertained lest the necessary supplies should altogether cease. These fears were exaggerated by a very general complaint that a great majority of the trees delivered at the yards were found extremely defective and almost useless.

Persons officially connected with government, and many others from feelings of patriotism, began to be alarmed

at this diminished supply of ship timber. These fears becoming prevalent, a general resolution was taken to provide a remedy. This was, by adopting a more effectual plan for protecting the still existing woods, and replanting those which had been so severely thinned. The Commissioners of Woods and Forests earnestly adopted improving the government forests by replanting, and by a great number of private individuals on their own estates; calling forth a host of commercial nurserymen and professional planters in every quarter of the kingdom, by whom thousands of acres of old forest land have been replanted, and immense extents of new wood have been established for the future demands of the country.

The natural woods of Britain are

either oak or beech, Scotch fir, or birch. The two last are chiefly met with on steep declivities or on moist or rocky ground in the northern counties. The oak occurs on almost every piece of waste or broken ground where the soil is loam or clayey; the beech inhabits the Chiltern or chalky hills of the south; and there are some pieces of uninclosed forests of a mixed character.

Birch woods are but little preserved or regarded for the timber they yield. It is chiefly used by turners and for some other minor purposes; perishable when exposed to the weather, but durable when kept perfectly dry. Birch is, however, mostly kept as underwood, and cut at periods of from five to ten years' growth; at this age it is convertible into many useful rural purposes.

Beech woods consist of full-grown or growing timber trees and underwood. The latter is felled periodically, and used for fuel, and for the manufacture of charcoal.

Some of these natural woods, in order to get rid of the claim of tithes, are suffered to grow up into timber, and beautiful and valuable possessions they ultimately become; the largest trees being gradually drawn for sale, giving space for young seedlings to rise in their place, to which succession there is no natural end, provided the woods are well fenced against the inroads of cattle.

The remains of aboriginal oak woods are still met with in many places, and they are of various character, according to the management they have received. Some of them are on unin-

closed commons, upon which many of the surrounding residents have equal privileges to cut and carry away. Such woods are only an assemblage of low stunted bushes, very few of the trees being allowed to grow up into timber. Others are on wet clayey soils treated as underwood, with a sprinkling of trees intermixed, and which are occasionally felled for sale when they have arrived at a saleable size. On other such inclosed portions of natural oak wood, the owners prefer timber to mere brush or coppice, and allow as many trees to rise as is consistent with their thriving individually. These in time become lofty and valuable groves, and a source of constant though not annual income to the proprietor.

After a fall made in such permanent

oak woods, the roots remaining in the ground, throw up during the next and following years a numerous birth of young shoots, which should be thinned periodically and treated in the same way as young trees. These shoots are first thinned in the second or third year by slipping (not cutting) off all redundant growths, leaving three or four of the strongest on each stool. These are allowed to grow up together till they become too thick, when a half or a third of these wavers are removed for sale. This thinning is continued until one only remains to attain its most saleable bulk.

The oak is a purely indigenous British plant, and no tree increases itself by its seeds with more facility. This tendency to increase its numbers by the



accidental dispersion of acorns, has been considered so effectual for keeping up a supply of young oak trees in the royal forests, that preserving white and black thorns, brambles, and the like, was by some of the commissioners deemed quite as sufficient for continuing a full stock of trees, as by the means of transplanting. And it is quite true that where there is an undergrowth of bushes to protect the seedlings from cattle, young trees will certainly rise, and, if permitted, grow up rapidly if on deep loamy, or clay soil. Indeed, it is very generally believed that self-sown oak arrives sooner at perfection both in bulk and quality of timber, than trees which have been at any time transplanted. This, though a very natural supposition, is not invariably true; because it has been proved in a thousand

instances, that as fine transplanted oak has been reared and felled as ever has been procured from self-sown trees.

The supposition alluded to has been founded on the necessity of keeping the first downright, or *tap-root*, entire. But, however necessary this first root may be to the plant in the early stages of its growth, as well in fixing the tree in its place, as in its descending into the *firm* and *moister* subsoil, it must be admitted that the tap-root is sooner or later the very first root which fails, and in all full-grown trees is dead and gone long before the tree arrives at its full stature.

So much importance, however, has been attributed to the preservation of the tap-root of transplanted trees, that its destruction has been imagined as the sole cause of the inferiority of much of

the oak timber lately used in the dock-yards ; and, moreover, that to this mutilation is attributable the liability of the timber to the attack of the dry-rot ! This is a mere stretch of fancy ; as no proof of any such consequences has ever yet been had : nor is it at all consistent with what is well known concerning the constituents of a trunk of a tree.

Natural woods of ash are not frequent : though a hardy native, or at least long naturalized, and readily increasing itself by seeds, it is mostly thinly scattered among oaks, or other deciduous trees. One reason may be, perhaps, that the poles or wavers are more generally useful for rural purposes than any other sort of tree ; and, therefore, is mostly kept as coppice, or in hedge-rows, where, however, this kind of

tree should never be admitted or allowed to grow, because of its deleterious effects upon corn or grass lands. Ash timber is an excellent material for many purposes in the construction of carriages; but although it grows on rich soils to a noble size, it is not naturally a long-lived tree. The first and most central roots soon decay; and, consequently, the middle of the bole begins to decay also from the bottom upwards; while, at the same time, the outside of the bole being fed by the horizontal fringe of roots, which always run just within the surface, continues to increase, not being at all affected by the failure at the centre. An ash tree, however vigorous and healthy, should not be allowed to stand, except for ornament, after it has attained twenty inches in diameter.

Native woods of Scotch fir or pine still exist abundantly in the northern parts of the continent of Europe, and also in the highland districts of the north of Scotland. They have covered the same tracts of country for ages; and whence have been drawn the vast supplies of yellow deal which are every year employed in house-building and other purposes, for which this excellent kind of timber is so well adapted. Its durability depends entirely on the *inexhalable* and *preservative* nature of its resinous sap, and to the cellular structure of the wood being so densely charged with it in a concremented state. Trees of all stages of growth compose these natural woods; seedlings constantly rising, if permitted, under the shelter of the parent trees; and accord-

ing as they stand close or farther apart from each other, so is the length of bole, and clear-grained quality of their convertible bulk, more or less prized.

It has been said that British deal is very inferior to that grown on the shores of the Baltic. The fact is, perhaps, that if both were grown on the same description of soil, and both were allowed to stand the same number of years, very little difference in quality would be observable. It has been pretty well ascertained that old specimens felled in the north of Scotland, and even such as have stood for a century in the south of England, turn out in no respect inferior to yellow deal imported from Memel or Riga. It is also at the same time quite true, that where the Scotch pine has been planted in rich

trenched soils in this country, and has risen rapidly into bulk, and then been felled, the timber is porous, and of no great value, as it has neither the solidity nor weight of that of foreign pine, owing entirely to its quicker growth in a warmer climate, or at least where the winters are shorter and less severe.

This circumstance has given rise to a question whether slow or quick-grown timber turns out the most durable when put to use. It would appear that in the case of the different sorts of pine timber which have been used by the carpenter, the outsides of each of the concentric layers composing the wood are more durable than the inner or porous part. This is very apparent on deal tables, floors, or stairs which have been long used; and hence it has

been argued, that the closer these outer rims are to each other—in other words, the slower the growth—the more solid, and consequently the more durable, the timber must be. It is probable this may be the case in respect of pine timber ; but it does not obtain in other equally useful kinds.

The Wych or broad-leaved elm is a native of Britain, and is met with in hedge-rows, or scattered about in forests, like the ash, but without usurping for itself any considerable tracts of country. Some individual trees arrive at an immense size before they become faulty at the core, and, like the ash and oak, live for many years after they are entirely hollow within. Their timber when sound is coarse, and remarkably tough and gnarled ; and therefore use-





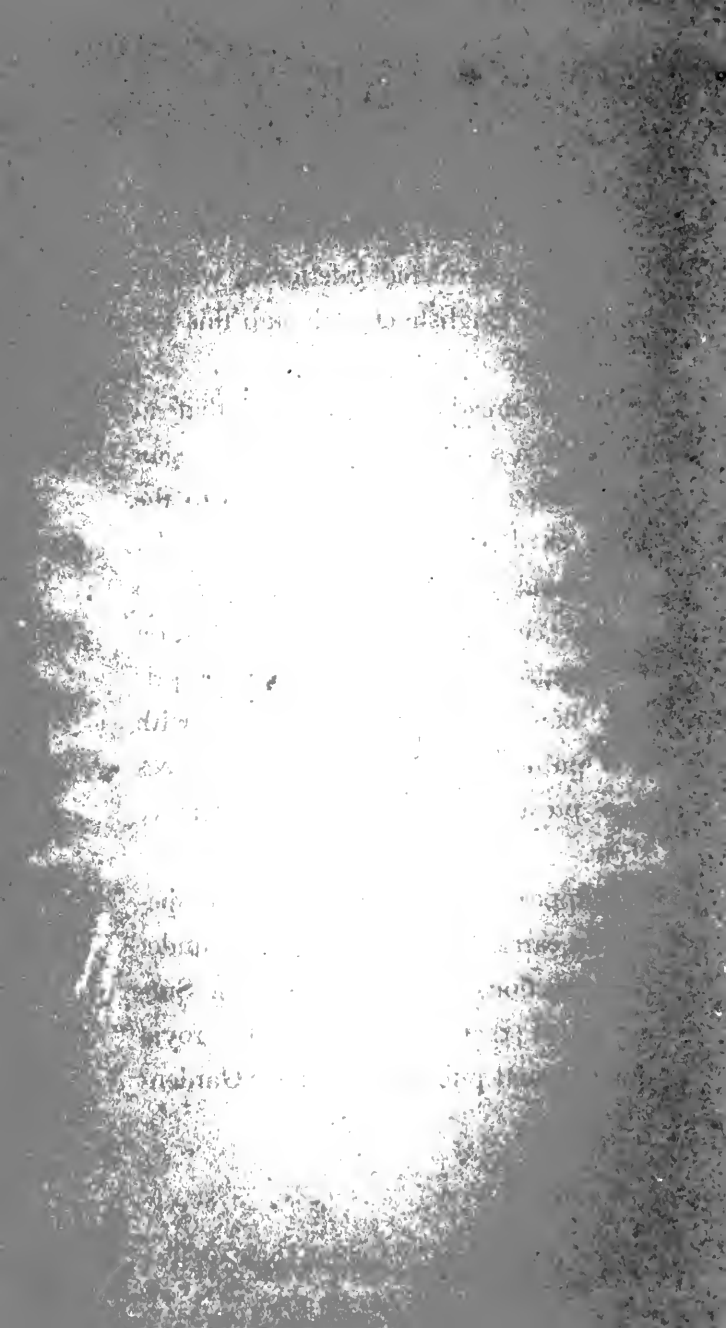

ful to the wheeler, coffin-maker, &c. but is always considered inferior to what is called the English elm, though this last is an exotic.

It has already been observed that at the time a scarcity of oak timber began to be felt, an impulse was given to the business of planting. Every landholder considered it a kind of public duty to commence improving and ornamenting his estate by planting. And as private interest was closely connected with this public duty, planting forest trees was prosecuted on a most extensive scale.

It appears from an account of the operations carried on in the New Forest under the directions of R. Turner, Esq. Surveyor of that portion of the royal domain, and published in the "Garden-

er's Magazine," that so far back as the time of William III. and Queen Anne, considerable plantations of oak were made, and which are now (1838) fit for naval purposes, many of the trees containing two loads, that is, one hundred cubic feet each ; thus showing that an oak tree on suitable land arrives at a useful size in about a century. "From that time," continues the account, "down to about the end of the last century, but little was done to improve the forest ; and as there is scarcely any undergrowth in the open ground, very few young trees are to be seen growing up spontaneously."

During the last twenty years, it seems, several thousand acres have been inclosed expressly for the purpose of

raising oaks, and it is only to be wondered at that under the apprehension of a scarcity of oak timber, many more thousand acres have not been planted. But it must be considered that according to the above-mentioned account, the commissioners have the privilege of inclosing six thousand acres only at any *one time* out of the sixty-six thousand acres contained in the forest; that the officers are called on to supply five hundred loads per annum of oak timber to the royal dockyards, and two hundred loads for other purposes. And besides, the owners of adjacent estates have customary or prescriptive claims for beech wood, for fuel, to a very large amount. All which circumstances show that the Commissioners have

not such unlimited powers as have been attributed to them.

During the same period alluded to in the account, much planting has been done on private estates ; to these *foresters* have been appointed, and the business of arboriculture has become much more than ever a distinct branch of rural employment.

On a subject so interesting to the landholder, and at the same time so fashionable with everybody who had a rood of land to spare, it is no wonder many books were written and published on the business. These books detailed the various practice of their authors, and embodied a great mass of excellent information.

## CHAPTER II.

### ON PLANTING.

DIFFERENT methods of planting were recommended and pursued ; and these methods were more or less expensively executed, according to the nature and quality of the soil, and in many cases to the greater or smaller extent of the surface to be planted.

When a naked hill or moor of, perhaps, several hundred acres, was to be

planted with any kind of tree which had a chance of succeeding on a thin staple of only a few inches, small two or three-year old plants of Scotch fir or larch were chosen. These were inserted by a one-handed tool called a *planter*, formed somewhat like a cooper's adze, invented and first used by the intelligent Mr. Pontey. One or two blows of the planter raised up a triangular piece of the surface, under which the root of the plant was placed, and the raised sod turned back and trodden down with the foot. In this simple, cheap, and expeditious way of planting, many thousand acres of poor hilly land in the north of Scotland and other places were planted about sixty years ago; and though many of the plants perished from the drought of the following summers, as



many have succeeded as now cover those almost barren hills with thriving trees.

When the surface was too hard or rugged for the action of the *planter*, trees of a larger size were put in by a mode called *pitting*. In the execution of this method, a gang of four men usually worked together; one clears and breaks up the place for a pit of the requisite size with a mattock; another opens it with a spade; a third carries the plants, and supports one in each hole, while the fourth shovels in the broken earth, and with the assistance of the feet of his companion, fixes the tree upright in its place. This manner of planting is expeditiously performed when the ground works kindly; but if wet or clayey, it is necessary to open all the holes in the

first place, leaving the heap of removed soil to dry or be reduced by frost previous to planting. When the surface to be planted is covered with heath or rank bent-grass, much more labour is required to reduce the soil to a proper state of fineness for the reception of the plants.

When an arable field is to be planted, it receives a previous summer fallow, ploughed as deeply as possible, and cleared of all sorts of weeds. The trees are best planted in October or November; but if underwood as well as trees be intended to occupy the ground, or to form a cover for game, the last ploughing may be deferred till about the end of January; and, if the ground be pretty mellow and dry, immediately sown with a mixture of seeds broadcast and har-

rowed in; after which, trees may be planted at the desired distances. The seeds of oak, ash, beech, firs, larch, and several others, may all be sown together, among which if a sprinkling of furze be added it will be no detriment. Spanish chestnuts are dibbed in, as such large seeds cannot be covered by harrows; and in laying down underwood this tree should always be preferred.

This method of laying down land into wood, if carefully performed, is always successful; as there is not only a full number and choice of trees for timber established, but the field answers the purpose of a nursery for many years, and whence may be drawn unlimited numbers of young trees for planting elsewhere. Indeed, where planting is prosecuted on an extensive scale, a nur-

sery or nurseries should be previously formed on the best and most central spots of the land to be planted.

Trees are social beings, always thriving best in the company of each other; even a couple will prosper better, that is, acquire greater magnitude, than if standing singly. Aggregately they shelter each other; and each endeavours to surmount its neighbour. On this account young woods should always be planted thickly; and in order that the deciduous sorts may have a necessary and prompting shelter, evergreen hardy kinds are regularly intermixed. This intermixture is found so effectual in raising plantations of young oak in the royal forests, that it is never omitted. Indeed this is an effect which must be perfectly obvious to every one in the

least acquainted with the growth of trees. Notwithstanding the hardihood of the native oak, it requires both warmth and shelter in its youth; and nothing can expedite the growth of this or any other deciduous tree more than planting them between ranks of Scotch pines. So defended from strong and chilling winds, they are drawn up into erect and fine forms; and if, in the after management, the encroaching tendencies of the nurse trees be constantly subdued by pruning and thinning, the principals will go forward prosperously, especially if a little pruning be bestowed to prevent any of them becoming stag-headed.

It is said that little or no pruning is practised in the New Forest, the trees being, when properly planted on good

ground left thick enough to prune each other for a certain number of years. This may be so far economical, as the pruner's wages and time are saved; but neither the soundness nor diametric bulk of the trees individually is promoted by such neglect. A large portion of such trees will certainly be found sound and clear-grained sticks, at the end of four or five-score years; but this is only trusting to the same chance which we meet in every wild forest. Superior trees will there be found, but they are only superior *by accident*.

All authors, and every experienced man, agree that deep trenching (and draining if necessary) is the best preparation for securing the most certain success in planting forest trees; and every wise and spirited planter will avail himself of these means wherever

practicable. Trenching facilitates the act of putting in the trees as it always should be done; gives scope to the roots, and admits all atmospheric influences so necessary for their well-being. And, moreover, trenching deeply permits the ascent of those warm vapours which are ever rising from the depths of the earth.

Seeds may also be sown on a trenched surface to secure the birth of seedling plants; and when ornamental plantations are wished to be enriched by a base of holly, hawthorn, &c., their seeds should be sown when the trees are planted.

It is hardly possible to bestow too much care in planting trees intended for profit; the more effectually the land is drained, trenched, and pulverized, the better chance they will have to take to

the new place, and progress without a pause. Some planters advise the ground to be richly manured and trenched in, to form a rich pasture for the roots, and insist that this proceeding, however expensive at first, is in the end the most economical, in consequence of the trees becoming so much sooner marketable. This method is all very well in planting a small spot, or for ornamental clumps or groups for embellishing a palace or country residence to produce immediate effect, for which purpose every kind of excitement should be afforded; but such expensive proceedings cannot answer the purpose of a proprietor who merely plants his inferior land for profit. On every private estate there are portions of the surface which, either from natural poverty or precipitous declination, are unfit for aration or other pur-



pose of husbandry; such portions are best appropriated to the growth of wood, and from such land the largest profits obtainable will certainly be in the shape of timber and coppice.

The method of raising and planting young forest trees is now so well understood by every forester, and by every labourer employed by them, that it is unnecessary to occupy our pages with any very lengthened account of the processes. Suffice it to observe, that where a public nurseryman is not applied to, or commissioned to furnish the required numbers and kinds of trees, the forester must form a nursery for his own purposes. The area should be in proportion to the intended extent of the ground to be planted: the soil should be a light fresh loam, properly trenched and laid

into seed-beds and compartments, for the reception of seeds or seedling plants.

February and March are the best seasons for stocking a nursery with seeds, or, which is a cheaper plan, with seedling plants of different ages. All the different species of pines and firs, particularly pinaster and Scotch pine for nurses, together with seeds of oak, ash, wych elm, maple, horse and sweet chestnuts, &c., may be sowed in these months, and transplanted into beds in the following spring. All the pine tribe require to be transplanted every year in the nursery before they are planted out for good. Indeed, all trees raised in a nursery should be frequently transplanted, in order to induce a numerous fringe of roots, which renders the final removal much more safe. The

preservation of the tap-root, as has been already hinted, deserves not a thought; for every tree, in the course of its progress to maturity, receives much more assistance from its lateral than from its downright roots; and therefore the more numerous the former are, the better chance the tree has to succeed whenever it may be transplanted.

Oaks are transplanted finally with the best success when they are about five or six years' growth from the acorn. If smaller, they are subject to be choked by herbage if any springs up; and if much older, they are apt to make a long pause before they start into growth. All similar trees may be safely transplanted about the same age or size: though in the case of some kinds they may be done sooner or later, according to the state or character of the roots. Some

roots are naturally extremely subdivided and fibrous ; others have but few divisions and fibres : the latter are removed with difficulty, and therefore require frequent removals while in the nursery ; the former bear removal without injury, even when from ten to fifteen years from the seed, graft, or layer, and when ten or twelve feet high. But healthy trees of a moderate size and age should always be chosen, and if possible from a nursery of *richer* soil than that to which they are to be transferred. This is an anomaly in the history of plants, and is decidedly different from what takes place among brute animals. If an individual of the latter be removed from a poor to a rich pasture, a visible change takes place in a very short time, by an increase of bulk and condition ; but if a tree be

starved and stunted in a poor nursery, and is then transplanted into more rich and generous soil, or into one equally poor with that where it was bred, it never becomes so healthy and large a tree as if it had been well nursed in its youth, and had had then a robust habit imposed upon its infant organisation.

The most suitable distances at which forest trees should be planted at first, is *four feet* ; and if the principals and nurses occupy alternate ranks, the whole will rise, if soil and seasons be favourable, with great rapidity. The pines give the requisite shelter, and moreover prompt the deciduous sorts to acquire perpendicular height. Such a plantation soon, that is, in three or four years, becomes a perfect thicket, and where the thinner and pruner must be annually employed,

—first, in keeping back the nurses from pressing injuriously upon the principals, and divesting the latter of irregular branches. In another year a part of the nurses will require to be cut out; as well as some of the underling oaks or other kinds. Year after year, the business of thinning and pruning is continued, until all supernumeraries, both principals and secondaries, are cut out; leaving a full stock of the former to come to perfection.

It is in this way that the most valuable woods are planted and reared by the labour of the forester. But it is said by some planters, Why take so much pains and be at so much expense in rearing woods, when it may be done with half the trouble? These cheaper methods have already been noticed; but surely

there can be no comparison between the results? the one is always sure to succeed, while the other never succeeds so perfectly, and very often entirely fails. "Penny wise, and pound foolish," is an old proverb, and never applied with more propriety than it may too often be to some feats of planting. For many instances might be mentioned of attempts at planting forest trees, which have occupied very fair land for scores of years, and which having made little or no progress, stand shivering in the breeze, upbraiding the ignorance or parsimony of the proprietor, to whom they can never yield either profit or pleasure.

But planting trees, even in the most careless manner, is better than doing no planting at all; because if only one in a score succeeds, the labour will be repaid,

and a valuable feature in the landscape created.

The least expensive mode of raising oak trees for posterity, is that which was adopted by a gallant British Admiral (Collingwood) when residing at his house in the country. He used to have a sack of acorns in his store-room, and on every occasion of his walking or riding in the fields, took with him a pocket-full, which he strewed in the hedges, or among bushes, in any corner where they might have the least chance to germinate and spring up. This was an act the result of which was far away in futurity, yet it was a striking mark of his love of country, and of that service of which he was so bright an ornament.

It is surprising, indeed, what import-



ant effects often follow the slightest accidental causes. A foreign ship wrecked on our coast has been the means of disseminating exotic plants unknown to us before; and a single sycamore tree planted in a country where it was a stranger, has in the course of fifty years seen its progeny springing up in every hedge over a whole parish. The same may have happened with the oak, the ash, or other tree equally productive of seeds.

This being a natural consequence from the mere distribution of seeds, it is a wonder, and even a kind of disgrace to the government of a rich and flourishing nation, to see such extensive tracts of waste land lying useless, in almost every parish in the kingdom; especially when there are so many unemployed

labourers who might be profitably engaged upon those wastes, in providing and founding an endowment for themselves and all the national poor, now so heavy a charge upon the community.

The grand bar to the execution of any such project is the want of funds. Neither the Chancellor of the Exchequer, the rich capitalist, nor parish authorities, can be persuaded to undertake any measure which will not yield an immediate and certain profit. Risking or laying out capital entirely for the good of posterity has no allurements for present possessors ; although it is reasonable and capable of the plainest proof that a general measure of this kind would in a course of years provide a fund for the maintenance of indigent poor in all

4.





future time. Such a measure would be a grand national object, and nowise unworthy of the wisest statesman, or of the greatest empire.

Manorial rights, entails, and copyholder's privileges, or freeholder's rights of commons, have hitherto been obstacles in the way of appropriating wastes either to the service of the poor, or for contributing towards the exigencies of the state. Parish farms have been tried as a means of employment and for reducing parochial expenses; these in most instances have failed, merely because no description of arable farming has been profitable for many years last past; and besides, a single farm is too limited a portion of the waste to be of any great avail. But were the wastes gradually and judiciously planted

with timber trees and coppice, a full provision would in time be created as would certainly operate as a great relief to the future race of rate-payers, as well as furnish winter employment for many of the local poor.

Meteorologists object to the too general clothing the face of the country with wood, lest it should render the climate too moist. This idea is not altogether chimerical. Many countries, as North America for instance, have been rendered much drier and more salubrious since the land has been disforested than they were originally; some of their rivers are even dried up; and it is a consequence which has been observed in other parts of the world. But there is no cause of fear that this *arable* Is-

land will ever be so covered with trees as to produce the contrary effect of that which has been experienced in America.

## CHAPTER III.

### ON THE DEFECTS AND NECESSITY OF PRUNING.

THE business of raising and nursing young trees,—the best methods of preparing the ground for their reception when fit to transplant—manner of transplanting—the soils most suitable for each species—together with staking and fencing—are all thoroughly and universally understood. But the only part of the



woodman's duty which does not appear to be well defined, or at least not generally agreed upon by practical men, is relative to the necessity of carefully pruning and managing the trees during the first fifteen or twenty years of their growth.

On this very material branch of management many different opinions are held, as well as to the season in which it should be performed, as to the manner in which it should be executed. Some persons imagine that pruning at any stage of the growth is altogether unnecessary, while others maintain the contrary; though the latter have omitted to lay down any practical rules for performing the work except only as regards some of the regular-growing species of the coniferæ;—some foresters advising

all the tiers of branches to be constantly, that is, annually cut off, except three or four at the top; while others advise no branch to be dissevered until it is dead, lest the tree should bleed to death.

At the time when very great complaint was made of the great quantities of defective oak timber which was constantly received and rejected in the royal and merchant's dockyards of this country, an urgent inquiry was instituted to discover the probable cause. That this complaint became louder at one time, say about fifty years ago, than it had been previously, may be accounted for by the circumstance of the purveyors having had before that period a greater choice of trees to mark for purchase, and always choosing the soundest-looking sticks they could select, left at last

full-grown trees, but of inferior character. At this time too there arose an increased demand—greater indeed than could be supplied from either public or private sources, and a scarcity, already alluded to in a former page, was apprehended. Under these circumstances, the purveyors were compelled to have recourse to those trees which they had before refused to buy; and as the price continued to get higher and higher, everything in the shape of an oak tree was eagerly purchased.

In this state of the trade much inferior timber found its way into the dockyards, causing the above-mentioned complaints and inquiries about the cause.

Some persons were of opinion that the defective timber was owing to the

want of pruning, as too many of the lower branches were allowed to grow, which very much distorted the grain of the stem, and if any of these branches chanced to die, they in time dropped off, leaving a hollow and rotten scar, which admitted rain and gradually extended the rottenness to the heart of the trunk.

This idea induced many proprietors to become pruners who had done nothing of the kind before; but, fearing to injure the butt, by applying the saw too closely, they cut off the branches at the distance of two or three feet therefrom. This was called *snagg-pruning*, and was done with the view of preserving the soundness of the trunk; for whether the snaggs lived or died, the butt itself would still remain sound. In this expectation the inventors soon

found their mistake; many of those unsightly stumps died back, and actually increased the injury to the butt which the pruner had laboured to avert.

The snaggs which had living spray upon them, or produced shoots after they were amputated, continued to live; but whether dead or alive when the tree was felled, their presence still indicated either distortion or dead knots in the body of the tree, and therefore that it was almost useless for planking. [1.]

An improved mode of snagg-pruning has been practised—first, by Mr. Billington in the Forest of Dean, for the purpose of keeping his nurse-trees from spreading injuriously over the better kinds, and by Mr. Blaikie, late landsteward at **Holkham** in Norfolk, called *foreshortening*. The object of the latter

experienced forester was to prevent the lower branches of hedge-row trees spreading too far over the crops in their shade, and thereby damaging the tenants on his employer's large estate. The lower branches are cut back, but always reserving two or three secondary branchlets on their base, thus keeping the latter alive without risk of their rotting back to injure the butt. [2.]

Other foresters, seeing that a clear and handsome trunk was not obtained by snag-pruning or foreshortening, concluded that to procure long and straight boles, all the lower branches, of whatever age, should be cut off close to the trunk; they knowing that the wounds, however large, would be in time covered over with new wood and bark, the whole tree would be improved in ap-

pearance and much more attractive to the eye of a buyer. While prosecuting this plan of pruning,—and in some woods it was done extensively and at a great expense,—the projector forgot that the new wood and bark which covers the scar can never unite with its face so as to produce perfect soundness; and that certainly, when the trees so operated upon came to the sawpit, a defect would be visible at every place whence a branch of any large size had been cut. Experience has proved this fact; and dealers are alive to the circumstance, always cautious of buying out of woods which have been close-pruned, however handsome the butts may appear.

This is an instance that the pruning of forest trees is not yet well understood or practised; and the consequence is,

that much timber is deteriorated for want of pruning, and great numbers of trees which are healthy are much impaired in quality by the injudicious manner in which it has been performed.

In order to have a right understanding how far trees are tractable beings, and how far they are under the control of the forester, we must observe what takes place in nature and be guided in our management of them accordingly.

In natural woods we see that where the trees grow up close together, they are individually very tall and branchless, except a few at the top. When such trees are converted to use, they are found of a clear and uniform grain from top to bottom, having few knots, and these only near the pith and very small. But



trees which grow so near together never attain any considerable diametric bulk ; and besides being so crowded, their amount of solid timber collectively is much less than if they had stood farther apart ; so that numbers on any given spot never can compensate for the loss of bulk of marketable timber.

On the other hand, where we find trees standing at wide distances apart, (having overpowered and crushed down all competitors around them,) they assume their natural form, and bear wide-spreading branches, with trunks of corresponding size ; containing, together with those of the branches, a vast body of solid timber. This full form and amplitude of the trees is owing to their enjoying full light and air on every side ; and this amplitude of a single tree is gained

in as short a time as would have been required to draw the same up as a slender stripling in the midst of thirty or forty others occupying the same space.

When, however, such trees come to be felled and cut up for use, none but very short lengths of clear-grained timber can be found on the whole trunk;—the bases of every branch cross the longitudinal texture or grain of the wood, and although all these knots may be perfectly sound, such gnarled timber can be applied but to few useful purposes, and, consequently, is always deemed inferior.

Much has been said and written on the value and necessity of *growing* compass or knee timber for ship-building; and at one time it was deemed impossible to

build a ship without crooked scantling. But since iron knees have come into use, and the art of bending timbers into any shape has been practised, natural-grown knees are less in request. Besides, the reports from the dockyards advise every planter to grow clear-grained timber ; of crooked stuff they have always more than is wanted.

From the foregoing observations concerning the manner of growth of closely and widely standing trees, and of the difference in quality of their timber respectively, it naturally occurs, or must occur to every forester, how desirable it would be to unite the fine quality of the one with the robust or rapid growth of the other.

That such a union of quality with bulk is fairly within the bounds of prac-

ticability cannot be denied; because there are specimens of forest trees in many different places which exhibit every property that can be desired in trees, whether we consider their value or their beauty. Of these specimens the Woburn beech,\* figured and described by Mr. Pontey, may be instanced; and several of the like character, though not so clear in the bole, grow at Shardeloes, the estate of T. T. Drake, Esq., near Amer sham in Buckinghamshire. Such fine

\* This celebrated tree was a favourite of the grandfather of the present Duke of Bedford. It was, when M. Pontey took a sketch of it, about eighty feet in height. The trunk was perfectly round and straight, and measured, from the ground to the base of the branches, exactly fifty feet. The solid contents are not given; but it excels in stately beauty, and if still sound is of great value.

trees, it is evident, have grown up in the company of others, but, from their port or superiority, have become, as M. Pontey says, “favourites,” and have always been spared when *a fall* was made. This growing up surrounded by others soon divested them of their lower branches and gave them length of bole, and being *gradually* left alone, allowed them to maintain their superiority as well in bulk of stem as in height.

From this account it would appear that to form fine ornamental groves or most valuable woods, the trees should be planted thickly, and when they have attained a sufficient length of bole, thinned gradually till each individual tree enjoys a sufficient share of air and light to bring it to its utmost magnitude and perfection.

In order that such gradual thinning should be executed *regularly*, a very ingenious plan has been suggested by a Mr. Laurence, and published in "The Gardener's Magazine." This is performed by first planting the trees in right lines and at equal distances every way. After growing up together till their branches meet, half of the whole plantation is removed; and when those which are left again interfere injuriously with each other, another moiety are felled; and this plan of regular thinning is repeated until the reserved number stand at proper distances. There can be no doubt but that this methodical way of thinning is judicious, in as far as there is no discretion or perhaps erroneous judgment to be exercised by the woodman, and therefore the trees

are always left at equal distances, which is beneficial to the whole. And if, during this thinning, the principals were kept divested of irregular ramifications of their boles, a very uniform and fine grove of trees would ultimately be the result.

But it must not be forgotten, that in planting too closely at first, the whole plantation is checked: that is, though the trees acquire length, they do not gain bulk of bole in proportion, and time is lost by the growth being retarded from a want of air and light. A tree standing singly, and which has all the benefit of those atmospheric influences, progresses much more luxuriantly than if pent up among others; and if its growth and form be regulated by the pruner during the first fifteen years from the planting,

the greatest bulk and most valuable quality of timber may conjointly be produced.

It has been asserted, that no pruning at all is required in order to have good timber ; indeed, a book has been published expressly to make this declaration ! But the author has failed in his proofs : for it is a well-ascertained fact that clear-grained timber cannot be grown unless the tree has had some kind of pruning, *either by art or accident.*

Accidental pruning is performed by browsing animals, as is so frequently seen in parks and forests. There the trees have usually short butts, and large branchy heads. Or, trees may be made to prune each other by allowing them to grow for many years very close together.



In the latter case, as has already been observed, the lower boughs quickly perish and drop off by being deprived of air and light. It is doubtless in this way that the fine spars, ladder and scaffold poles imported from the north of Europe and America are grown. The clearness of their grain and freeness from knots show decidedly that they must have grown in very close order. Even in this country, larch, spruce-firs, and other kinds, if allowed to run up closely together, will rise to the height of sixty or seventy feet before they are eight inches diameter at the base, and this where the soil is suitable, in a less period than forty years.

If it be found then that timber of the finest quality is produced by accident, surely the same result may be accom-

plished by a little labour and the application of skill. And when it is understood how a tree is increased in diameter, and also how the annual additions of alburnum may be distorted by lateral branches remaining too long where they do harm rather than good, the necessity of timely pruning will be perfectly evident.

As the oak is the most important and most valuable of our forest trees in a national point of view (though owing to its slow growth it is by no means the most profitable), it may be chosen as the object of the following descriptions; and for the sake of better illustration, *outlines* may first be given of the general forms of the oak as it is met with in a perfectly wild or uncultivated state; secondly, as it is seen in parks or in un-

inclosed forests ; and lastly, as it may be trained for the purposes of the ship and house builder.

A single oak grown where it has only bushes to contend with, and where no cattle can approach to crop its lower boughs, assumes the form of a vast bush rather than that of a stately tree ; its branches stretch out on every side, robbing the central leader, which from its station and erect direction naturally aspires, and by dividing the current of the sap into many channels, checks the upright tendencies of the main stem ; the branches become powerful rivals, and maintain a kind of equality as long as the tree lives ; and though the solid contents of the whole may be more than equal to what a single stem would contain, yet the

timber, being so much divided, cannot be converted to any useful purpose with such advantage as if connected in one straight trunk. [3.]

Although it is but seldom we see trees exactly of this character, unless on precipitate slopes in unfrequented dells where neither men nor cattle range, yet the sketch is true to nature. It is a form which arises from the constitutional powers of the oak and all other similarly organised trees. That the individuals forming a grove or a wood are each furnished with one or more upright trunks, is rather a consequence of their proximity to each other, than from any inherent property by which the central shoots have a greater ascending tendency than the laterals which are equally exposed to the air and light,

5.





save only from their station, and as recipients of the direct and vertical flow of the sap. This advantage, however, the central shoots only enjoy during the first stage of their life; because the central shoots which ultimately form the top of the tree are the first to decay, while the lower branches remain long after verdant and vigorous.

If the same tree stood on a common or in a park, it would take the second form, because its first and lower branches would be constantly foreshortened by the browsing of sheep and other cattle, and could only gain lateral extension after they were above their reach. Thus, a stout butt of clear-grained timber more or less in length would be formed, and bearing a fine head of branches. *See plate IV.* [4.]

Let us suppose, again, that a similar tree is put under the care of a forester, who resolves by regulating the growth to train it into the finest and most valuable form, securing an erect and straight butt, divested of every branch which by possibility could deteriorate the quality of the timber, and without checking the growth by extreme mutilation (for in his proceedings both these circumstances must be considered). He would by an annual examination see whether the leading shoot maintained a due superiority, and that no competitor threatened to attract an undue share of the sap. If any such appeared, he would instantly displace or shorten them, so that they might not attain to more than *one inch* in diameter. All other side branches of a less size he would leave, as whether



they lived or died, they would not prove defects in the wood.

If a tree be constantly kept pruned according to this rule, it would at last present a form resembling the portrait on the opposite plate. [5.]

The months of April and May are the best seasons for pruning forest trees, because the wounds made by the removal of such small branches will be *nearly healed over* before the end of summer, and of course no very visible knots or defects will remain in the bole when cut up for use.

This method of pruning necessarily imposes on the forester the duty of an annual review, as the branches will consecutively arrive at the size at which it is advised they should be taken off; but the only difficulty will be, when

three or four of the laterals arrive at the prescribed size at the same time. In this case, if the rule be observed, the whole of these three or four branches must be removed at once; which would be, perhaps, too severe a dismemberment of the head, and would probably give a check to the whole system and counteract the very purpose of the pruner. But in such cases, the operator should be content to remove only one or two of the number closely, and foreshorten the others, to prevent their swelling to a larger size than it would be judicious either to leave or take off. These foreshortened branches with their spray would continue to act as necessary parts of the head, and at another pruning might be removed entirely when no longer useful to the system.

That it is absolutely necessary to

maintain a full head of branches to ensure rapid growth, is perfectly obvious. The head is intimately connected with the root, they being the cause of each other's action; whatever mutilation or injury is suffered by one, the other must suffer, or be paralysed in like measure. There are some exceptions to this rule, as the willow, for example; but among the generality of forest trees it always holds good. An idea was formerly entertained, that robbing a tree of its branches tends to enlarge the butt; but this is so palpable an error, that it requires no refutation. The butt is only enlarged by the number of branches it has produced; nor can there possibly be a large butt unless it has or *has had* also a large head.

This, it may be objected, is an argument against depriving a tree of any of

its branches ; and so it is if mere bulk of the whole system were the sole object in view ; but the intention of the pruner is not to *obtain magnitude only*, but to concentrate a principal part of the growth into a trunk of the finest and most useful quality.

This is the real and sole use of pruning forest trees, and the business can only be executed with propriety and effect when the trees are young. Pruning an aged tree which has arrived at full form and stature can answer no good purpose ; for after an irregular branch has acquired a diameter of from four to six inches, it had better be left where it is ; because if cut off, the wound will never be thoroughly healed, and will ever remain a flaw in the timber. So that it is as much the aim of the pruner to prevent the growth of living knots

which distort the grain, as it is to hinder the formation of dead ones, which deteriorate the wood.

That this must be a certain consequence of removing a large branch, will be best understood by considering, first, how all dicotyledonous stems (that is, stems which are enlarged by annual additions on the outside) acquire diametric bulk; and secondly, how the annual layers of new wood are distorted by branches which have acquired a large size before they have died, or have been pruned off at different stages of the tree's life. This will be best explained and made evident by short descriptions of the phenomena of the growth, and by engraved sections of the various members composing the stem of a tree.

If the stem of a seedling oak be cut transversely after the summer growth is

over, it will be found to consist of three very distinct members; namely, pith, wood, and bark. The first is central, and is surrounded by a thin tube of wood called the medullary sheath; which last is covered by an outside coat of green bark also very thin. In the second year the pith remains as at first; a new layer of wood is added on the outside of the first or medullary sheath; and a new layer of bark, called the *liber*, is at the same time added within the first. A similar increase of wood and bark is in the same manner added in the third and in every succeeding year as long as the tree lives; so that the number of concentric layers of wood, counting from the pith to the interior side of the *liber*, indicates precisely the age of the tree. A new layer of *liber* is also annu-

ally added within the first layer; but they are so closely compressed one upon another that they cannot be distinguished separately without maceration and the assistance of the microscope, except the lime tree and some others, of which the layers of liber are easily separable.

It sometimes happens that in the endeavour to ascertain the age of a fallen tree by counting the number of concentric layers of wood from the centre to the circumference, mistakes are unwittingly made from not considering that many trees have two paroxysms of growth in one summer. This incident is so striking, that these double growths are called the *spring* and *midsummer* shoots, and are particularly conspicuous on the oak, the horse-chestnut, and several other trees. Those who are con-

versant with the growth and the manner of the annual increase of a butt, can easily distinguish this apparently double summer growth on a cross section, and therefore are not deceived in estimating the age: whereas if a calculator be ignorant of this circumstance, he will estimate the age of the tree at many more years than he really should do.

The pith is composed of soft cellular matter and destitute of fibres, and appears to be only a temporary organ for the conduction of fluids in the first stage of the life, as it is never increased, and after a score or two of years becomes almost invisible. Pith exists in the stem and branches, but is absent in the roots.

The connected layers of fibrous matter between the pith and the bark is the



axis of the tree, and aggregately form the columnar body of timber. It is composed of bundles of tough woody threads arranged longitudinally, that is, from the bottom to the top of the stem. The woody fibres are embedded in cellular matter, each cell of which is extensible horizontally between the bundles of fibres; together forming the vascular apparatus of the stem through which the sap and air-vessels pass from the root to the topmost branches.

The pith, as already observed, grows less as it advances in age; but both the wood and bark continue to increase in thickness as long as they retain vitality, as has been already described.

How or whence the new layers of wood and liber derive existence and form, is a question which has not

hitherto been satisfactorily explained. Some have imagined that they are simple dilatations of either the former year's liber or alburnum ; but both these ideas have been proved erroneous by actual experiment. Others have contended that the new accretions are formed by accumulations of what they call *perfect sap* ; that is, sap changed from its thin and crude state as it is received by the roots, into a richer compound or juice, by the vital chemistry of the plant itself. This opinion is generally received as well by practical as by scientific men ; but it is only hypothetical, and far from satisfactory ; because it is simply impossible that an organised membrane or any the least portion of organised matter can be generated out of a fluid which is purely homogeneous.

“But” (it is answered by an advocate of the “organisability” of the sap)—“But why not? The cambium is not a simple and homogeneous substance:” granted, because it is in fact the incipient new layers of bark and wood in the act of coming to maturity: “and if in the animal system bone always finds bone in the same blood, and muscle always muscle, so in the vegetable system bark may always find bark in the same cambium, and wood always wood. The organised and living molecule abstracts from the alimentary mass such particles as are suited to its own development, and always produces its own type.” Now this sentence seems to infer that particles of both wood and bark float in the cambium or alimentary mass, and that they are attracted by

living molecules of congenial nature to complete their development and typical forms. Unfortunately for this obscure representation, the previously existing layers of bark and wood which are said to be attractive of their congenial "particles" receive no addition to their former bulk; the bark and wood of last year are entirely independent of the like members formed in this.

The fact is, the organisation of every member of a tree has rudimental existence and is developed during the season of growth, not by attracting floating atoms or particles, but by absorption of the elementary food of the plant, supplied from the earth and air; not to create new parts, but merely to amplify them.

The above defence of the organisa-

bility of the sap is very much akin to the notion of a French naturalist, who endeavoured to account for the production of vegetable membrane on the principle of crystallization: but this, like the kindred doctrine of equivocal generation of animals, was soon exploded as untenable.

In all cases of vegetable development we can perceive that there is invariably a *rudimental basis* whence all subsequent increments spring. Cellular, vascular, and fibrous matter which we see come gradually into view, is only a dilatation or extension of previously existing organic matter. It is thus we see roots and stems elongated, divided, and subdivided; and, at the same time, their several components are engrossed and extended.

These processes continue for longer or shorter periods according to the natural duration of the plant, or to the climate of which it is a native. The growth of annual plants continues only for a few months—biennials for two summers or for parts of two years, and then cease to grow after producing seeds.

Arborescent perennials are seasonal ; that is, growing in summer, and dormant or nearly so in winter ; each summer's growth being distinctly marked, both internally and externally, but with this remarkable difference—that whereas the longitudinal structure is continuous, leaving no notable sign between the growths of consecutive summers, (except on regularly-jointed stems, as the bamboo, or regularly-branching stems,

as the fir,) the lateral growths of two seasons are plainly visible; adhering to each other, but without interjunction of their respective woody fibres — there being no transverse fibrous structure in dicotyledonous stems.

Notwithstanding the longitudinal unity of the fibrous bundles which compose and constitute the strength, solidity, and durability of the timber of forest trees in general, there are instances of stems which, when young, have not this continuity of longitudinal structure—interruptions being apparent at every joint. The grape-vine is an instance of this peculiarity; but we know not whether this articulation exists in the old perfect wood.

Nothing shows the necessity of pruning firs more decidedly than the defects

which beams, girders, &c. made of that timber are subject to. These defects are not caused by any natural articulations in the stem, but from the regularity of their branching, and proximity of the knots, occasioned by the whorls of branches which have remained too long on the bole. For whatever may be the size of the log, its being studded with large knots renders it extremely suspicious for any purpose of horizontal strength or perpendicular bearing.

It is remarkable, that, notwithstanding the tenacity of the woody layers, whether singly or aggregately, they are but slightly attached to each other. The alburnum formed last year, and that forming in this, appear to be entirely independent, having no other attachment



than a thin, fragile layer of cellular matter, acting like cement. It is this want of connexion between the layers which has given rise to an idea that every layer of alburnum as well as of liber has *identity before expansion*, and that it has even existence in winter, though almost invisible. In this respect the new alburnum would be only like every other member of the system, which is expanded from a very small colourless rudiment, to its full size, and colour, and consistence.

It is the alburnum which constantly retains the vital principle, whether it be when only existing as a thin body of lymph, its state in winter, or like pulp or cambium in summer, or as perfect alburnous wood in autumn. While thus changing from its thin colourless

state in winter to its perfect form and woody consistence in autumn, it is that member of the tree whence all new roots, buds, and shoots proceed. It is that living membrane which heals the wounds and increases the diameter of the roots, stem, and branches: but as soon as the summer growth is over, the newly-formed wood and liber are deserted by the life, and remain ever after incapable of further increase in bulk, or of ejecting roots or exhibiting buds. The next summer's alburnum exists and is formed on the outside of that of the present summer, not by any interjunction of their parts respectively, but by adhesion only. Year after year the same processes take place, and continue as long as the tree stands.

That the recently-formed layers of

albumum and liber continue to act as the conducting apparatus of the juices after they are both deserted by the vital principle, is perfectly evident: but in this they are merely passive, not active agents; they having lost all power of swelling from a smaller to a larger dimension—the only true sign of vegetable life. The layer of wood which was formed in the third year of the tree's growth is then as large as it is when the tree has been growing for fifty years. These layers vary in breadth; thin when the tree is very young and very old, and thickest when it is in full vigour, or in those seasons in which the tree makes most progress—that is, in warm moist summers. The layers also vary in thickness in the same season: that side of the tree on which there is the greatest

number of branches and roots has always the thickest layers.

The bark is composed chiefly of loose cellular membrane, connected by a tissue of fibres crossing and inosculating together where they intersect, and which, when freed from the perenchymous and cellular matter, resemble fine gauze. The bark is, however, only an excrementitious product of the tree; and as all new growth is formed within its first outside layers, these are destined to be thrown off piecemeal, or rent perpendicularly, or stretched horizontally without fracture. Some barks are thick and corky, others thin and compact; and whatever the consistence of the bark may be, it is often seen that the predominating qualities of the juices are always much concentrated in the bark.

The figure on the opposite plate [6] represents a transverse section of a young oak stem as it appears after the summer growth of the tenth year. The annual layers of wood are traced and numbered; and the perfect or heart-wood is distinguished from the white or sap-wood by a deeper shading. We have represented the first four layers as mature, or perfect in hardness and durability in the tenth year; six layers remaining white, or sap-wood. We have found in numberless instances that in every oak tree that is felled there is seldom or never less than *six* of the outside layers sap-wood, which are usually hewn or slabbed off before the heart-wood is put to use.

Besides the concentric layers which are traced on the figure, convergent right

lines are also marked. These are called *medullary rays* by physiologists, and are supposed to be ducts for transfusing the sap from the bark to the pith. Others have supposed these radiating lines to be tracts of buds: but this is illusory; because they are not simple lines, but perpendicular partitions of cellular matter, and are not divergent, but convergent in direction, originating at the bark, and not at the pith.

The ten layers of bark are represented by the outer black line; they being too thin to be traced by the pencil, or even identified by the naked eye.

Here it may be observed, that the outer side of each annual layer of wood is represented with a ring of dense cellular membrane, and the inner side is more porous and vascular, containing

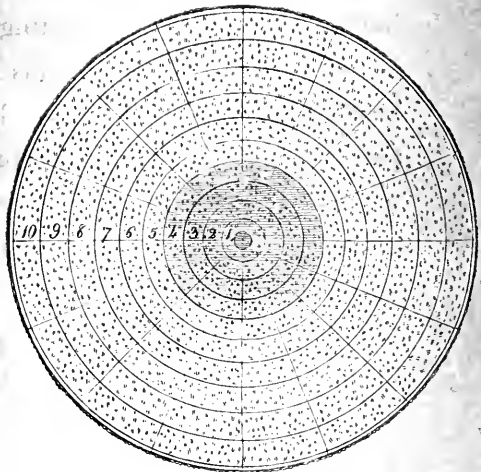

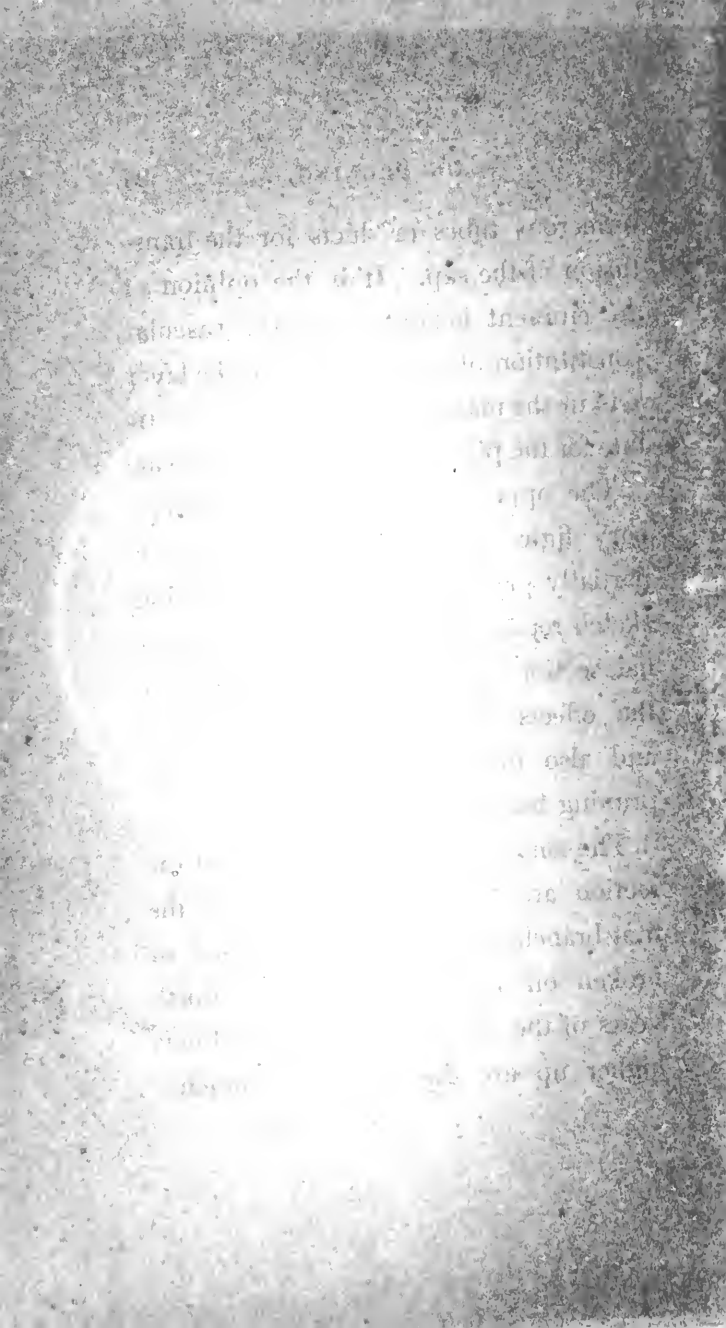



numerous tubes or ducts for the trans-  
fusion of the sap. It is the opinion of  
an eminent botanist, that the vascular  
constitution of the inner side of the layer  
acts in the manner or serves as a substi-  
tute for the pith to the layer of each year.

The opposite plate shows the imagi-  
nary figure of a tree which has been  
partially pruned; and the accompanying  
sketch represents a magnified longitudi-  
nal section of the same butt, to show  
the effects of early and late pruning,  
and also the cross-graining where no  
pruning has been bestowed. [7.] [8.]

The small defects near the base of the  
section are the remains of some of the  
first branches, which were browsed or  
broken off in the second and fourth  
years of the tree's life. The two knots  
higher up are the bases of branches

pruned closely off about the tenth and fifteenth years. The two next still higher are the remains of two opposite branches which had been cut off after the sixteenth year, at some distance from the butt, one of which died back, and the other continued to survive in consequence of having a branchlet proceeding from it.

Now it is evident from the annexed delineation, that if in the progress of the growth of the butt no branches had been allowed to remain after they had acquired a diameter of one inch, the butt would have presented an almost uniform and clear-grained body of timber, fit for any purpose of the builder or joiner, cooper or lath-render. The knotty remains of the small spray left on the trunk can do no injury in distorting

the grain, as they must ever remain at less than an inch in diameter; and being overshadowed by the branched head, will imperceptibly disappear.

All the principal branches of a tree originate at the pith; and as they are only divisions of the stem, they are similarly constituted, and are engrossed in the same manner. But secondary branches may be, and often are seen sprouting from the alburnum of aged trees, long after the central pith and axes of wood are rotten and gone.

It is the knowledge of the foregoing descriptions of the growth which directs and sanctions the operations of the pruner in the management of young trees. His especial aim is to obtain the greatest quantity and best quality of timber on the smallest space and in the

shortest time. And when all the means of judicious planting and proper culture are followed by the necessary pruning, there need be no doubt of success.

The business of thinning and pruning is generally performed at the same time, in order that the poles and loppings may be sorted, numbered, bound, and cleared off together. The supernumeraries are first removed, and the principals are looked over, and all irregular branches, according to the before-mentioned rule, taken off.

When the pruning cannot be done on foot, a light ladder of about twelve rounds will be required, together with a light keen bill, and two stout turn-saws, one in a common handle, and the other fixed in a stiff pole six or seven feet long. Thus equipped, the pruner will

be able to form a clear bole of fifteen or sixteen feet high in a few years ; and which may be carried higher with longer ladders ; but as the business in that case would be attended with both expense and danger, it need seldom be executed.

The securing a clear butt of from fifteen to twenty feet in height is a valuable point gained, and well worth the labour bestowed. Besides, there is a chance that accident may do as much more.

## CHAPTER IV.

### SUITABLE SOILS FOR TREES.

WE cannot help considering it as a wise provision of Nature that trees do not require the richest land. The deep alluvial soils so productive of corn and pasturage are not so well adapted to the growth of trees. These seem to need a more porous surface for the spread of their lateral roots, and in near contact of atmospheric influences, provided they

have also a substratum of moist clay, or gravel, or chalk, or rock to feed upon. The oak luxuriates on a clay subsoil; the beech on one of chalk: and almost all other forest trees affect a light loam on a gravelly subsoil. Thin moor-earthly soil, though from want of depth it is unsuitable for the generality of trees, is not rejected by the Scotch fir, the larch, and several others of that tribe. Bog-earth, or any other very moist soil, is favourable to most of the willows: and deep bog-earth is the natural soil of the alder, and several of the poplars, particularly the white or abele, the aspen, and the black Italian. The first of these arrive at a noble size; containing five or six loads of timber in the boles, bearing wide-spreading and lofty heads. Unluckily, the timber is inferior, and

almost always faulty when cut up, owing to the stumps of the fallen branches rotting back into the bole; forming holes which are afterwards inhabited by the nuthatch, the starling, and woodpecker. On very wet useless spots of an estate, where more valuable trees would not succeed, the different species of poplar will soon form a conspicuous feature in a landscape. Some of the American species are highly ornamental, grow rapidly in moist ground, and are well adapted, like their congener the Lombardy, to form screens or sheltering hedges either for buildings or other trees.

Sandy soils are of different qualities, but all may be soon covered with useful trees. The Scotch and stone pines, the pinaster (if rather moist), and the larch, birch, sycamore, and all the other ma-



ples, will all readily succeed in light sands.

The generality of soils are, however, of a mixed character; and if well drained and trenched, digged, or deeply ploughed, almost any kind of forest tree will succeed thereon, if carefully transplanted at the proper season.

It may be remarked that though some kinds of trees are decidedly aquatics—such are the alder and some kinds of willows—yet other kinds, which are commonly met with on dry ground, grow much more luxuriantly if planted on the bank of a lake or river. This can only be attributed to their having a more copious supply of moisture in the summer months.

The above, together with the Coniferæ, are the kinds which are commonly

raised for pleasure or profit in this country. But there are many American trees in our ornamental plantations. Among these may be mentioned the acacia (*Robinia pseud-acacia*) as highly ornamental in its foliage and flowers, and useful for its extremely hard and durable timber. This tree grows well in any dryish gravelly loam, and should be planted in pretty close order, either by itself or among other kinds. It requires a good deal of attention during the first ten or fifteen years of its growth. It shoots rapidly when young; and the larger shoots being extremely brittle, are liable to be split from the stem by the wind. To prevent this, the side-shoots, and particularly those which rise from the base of the leader in the same summer, should

be stopped as soon as they are twelve inches in length. This species of pruning will enable the tree to resist the wind until the youthful vigour is over; after which its shoots are no longer liable to be broken.

But few trees of British growth of this kind have yet been offered for sale, very few having arrived at full size since they were first planted in this country. The timber is eagerly sought for by millwrights; the wood being one of the best known for making cogs, wearing well, and as smooth as metal when put to use. This is the locust tree of American builders, and of which it is said, that a rotten gate-post made of locust has never yet been seen.

Of the maple genus we have many sorts from America. They are mostly

small trees, but ornamental from the great variety of colours of the foliage. Their timber is chiefly used by turners and cabinet-makers. The largest of the genus is the common European sycamore, a free-growing ornamental tree, but producing timber of very inferior quality; and being particularly liable to the worm, it is seldom used in buildings, and only fit for the toy-men.

The lime is another ornamental tree, and, like the horse chestnut, is very proper for park scenery. But neither are British foresters, their timber being of little value, except for the carver, and some very minor purposes.

Of the oak we have many species from America; but none of them are equal in quality to our own naval oak. The Turkey oak is a free-growing and

useful tree, and deserves a place in every plantation. The evergreen oak yields durable timber; but it is a slow grower, and never arrives at very great size. The cork oak is of similar character.

Of the beech, there are several varieties: some of them are remarkable for the colour or form of their foliage. One is called the purple; another the copper-coloured: one has cut leaves; another is of so dwarfish a habit, that it only appears, even when full-grown, as a low bush. Indeed, we have now numerous species and varieties of all our hardy trees, as the following particulars show:—

Of the oak the two principal sorts common in British woods are the *Quercus robur*, supposed to be the old English or naval oak, otherwise called by

botanists *Quercus sessiliflora*, or sitting-flowered, or stalkless-fruited oak. The other is the *Quercus pedunculata*, stalk-fruited oak, said to be a species, but probably only a variety, as the specific character is not always constant. The habit of the trees is somewhat dissimilar, and may be identified at a distance by an experienced eye: the branches of the first are more tortuous and abrupt in their outline; while those of the second are more flowing in their spread, and freer in their manner of growth.

Of these there are several acknowledged varieties; such as the Luccombe, which is nearly an evergreen; the variegated-leaved, and the Durmast; which last, however, is considered a distinct species. There are above seventy species of exotic oaks, described chiefly

as natives of America and the South of Europe, of which we have the following in our ornamental plantations; namely,—the Turkey or iron oak, a free-growing and useful tree; the willow-leaved; the white, black, scarlet, and fern-leaved species: there are also the Gramuntia, and Catesby's, and several other ornamental sorts obtainable from our public nurseries.

Of the elm, there are six different sorts found hardy enough in Britain. The first is called the English elm; though as it seldom or never ripens seed in this country, it is probably a foreigner, though long naturalized. It is never seen but near or where there have been the habitations of man, and chiefly as avenues or as hedge-row timber; for which latter purpose it is excellently adapted,

because there is a constant succession of young trees rising from the old roots, provided the old trees have not been propagated by grafting; a common custom in nurseries, suitable enough for avenues, but not for hedge-rows or woods planted for profit, for these should be propagated by layering. We know many hedge-rows of this tree, chiefly near old manor-houses, whence the forefathers of the present owners have drawn immense numbers of full-grown trees without exhausting the stock ever coming forward for the use of the present and future generations. Where once an English elm is established in a favourable situation, it is a difficult matter to get rid of its progeny: on this account the tree is objected to in dressed ground, because of its suckers disfiguring the turf.



The wych, or common broad-leaved native elm, is a large rambling growing tree, yielding coarse but strong useful timber for many out-of-door purposes. Allied to this, botanists have discovered four other sorts; namely, the cork-barked, the smooth, the mountain, and the spreading-flowered; all of which are timber trees, and all are or may be propagated from seed.

There are several exotic species which are cultivated and rise to a timber-like bulk; namely, the winged, the pendula, and the white, which are natives of North America; and there is also what is called the white elm, a native of Hungary. These are usually met with in ornamental plantations. Elms require less pruning than most other forest trees.

Of the common ash, which is by far

the best of the genus, there are no less than ten varieties, all used as ornamental plants. Of these, one of the most striking is that called the pendulous or weeping ash ; though *horizontal growing* would be a truer description, as its branches are only pendulous by art, that is, by grafting a weeping scion upon a tall stem of the common sort. For assuredly a layer of this variety would spread its branches close to the surface of the ground rather than rise in the air. It is therefore only useful as an ornament.

The only other species said to be natives of England are the various-leaved and warty sorts: both rise to the size of trees ; but it is doubtful whether or not they are more than varieties. There are nearly forty other sorts described, mostly

natives of North America and the South of Europe.

Of the birch we have in cultivation nearly twenty species, only two of which are natives of Britain ; namely, the common white, and the pendulous-branched. Of the first there are three varieties propagated for sale in public nurseries and in the arboretums of curious planters ; the second is a much-admired tree in every ornamental plantation.

The only species of alder indigenous to Britain is the *A. glutinosa*, or clammy alder, an aquatic tree of frequent occurrence. Of this there are five varieties, which differ from the first chiefly in the shape or size of their leaves. Of exotic species and varieties there are sixteen described, the major part of which may be found in public nurseries.

The genus willow is very extensive, there being no less than one hundred and sixty-six species already described. Many of them are highly useful plants, and a few are even worth cultivation for their timber. A Lincolnshire proverb declares that "a willow will be worth a horse, before an oak will be worth a saddle." This is an allusion to their rapid growth; for though their timber is light and by no means durable, the quantity produced for shoe-lasts, cutting-boards, a few domestic articles, and even for firewood, compensates the planter. Though the willows are chiefly shrubs, several of them rank as timber trees, particularly the white or Huntingdon species, when planted on rich moist ground, where it becomes a large tree in a very few years. It is not so

soon liable to rot at the centre as some of the others, and therefore affords boards of good width for many useful purposes. The yellow-branched, the brittle-twigged, and the great round-leaved, rank next to the Huntington as trees, and also for coppice. The common osier and several others are cultivated for the basket-makers.

Of the poplar genus we have now a good many very stately trees, both native and foreign. Of the former we have the abele or white, the snow-white, hoary, aspen, and black ; and of the former we have the Athenian and black Italian, both valuable kinds, and well worth the attention of planters. The Lombardy, for its tall conical shape, quick growth, and unrendable quality of its wood, is a universal favourite for planting on land na-

turally moist. Several of the American species attain to a very large size in this country; as the Carolina, the necklace-bearing, the large-toothed, the sweet-scented, &c. There are above twenty different species which are hardy enough for our climate, and which serve to diversify our woods, and add to our stock of timber for many useful purposes.

The lime, if not a native, has been naturalized for ages. Four species are said to be found in our woods; namely, the small-leaved, intermediate, common red, and broad-leaved. They are more ornamental than useful timber trees; though their mild, close-grained, light wood is chosen for many purposes—as carving and the like. The flowers are sweet-scented, and their outline being regularly formal, are particularly well

adapted for beautiful scenery. There are six exotic species in our collections, all of which are hardy.

The horse-chestnut, in its general character as a tree, ranks with the lime. Its timber is inferior; and its value consists in its fine flowers, and majestic port when full grown. There are four species; namely, the smooth-leaved, the Ohio, the ruddy, and the pale-flowered: there is also a variety with party-coloured leaves. There is a nearly allied genus called *Pavia*, which has been separated from the horse-chestnuts, on account of their fruit being smooth, instead of prickly like the chestnut. The pavias are smaller trees, but the flowers of some of them are remarkably showy; as red, flesh-coloured, and yellow.

They, like the chestnuts, are only considered ornamental.

The Spanish, or sweet chestnut, is a valuable timber tree, and one of the best for underwood: it thrives in any gravelly loam. There are five species of this tree; namely, the common, the black, grey, ash-leaved, and wing-fruited, all trees of considerable stature.

Nearly related to the sweet chestnut is the genus *Carya*, or hiccory-nut, of which there are ten species, natives of North America. In this country they form elegant trees of middling size, and very suitable for garden scenery.

In the same natural order with the foregoing nuts, we find the common walnut a valuable timber, as well as a fruit tree. The walnut has naturally a



7.





large-spreading head, because it is allowed ample space when planted in orchards; but when placed thickly together among other trees, it rises as quickly and attains as great a height as any other in the forest. Treated as a forest tree solely in consideration of the value of its excellent timber, we have no doubt but that it would turn out as profitably as any other kind whatever. The walnut affects a dry loamy soil, and, like other trees, requires a little pruning when young, as its lateral shoots are inclined to permanence.

Another fruit tree which furnishes durable timber is the wild cherry. It grows rapidly among others, and attains to a considerable bulk of bole as soon as most other forest trees. The wood is valuable to the cabinet-maker; and

the heart, if sound, is as durable for gate-posts as the oak itself. It is a tree which should not be rejected by the general planter. Some of the cultivated varieties become immense trees before they fall to decay; the owners being obliged to have *fifty-round* ladders to gather the fruit.

The platanus of Asia, where it is much regarded for its shade and large size, and the other species from America, hence called the western platanus, are both noble trees, and particularly well adapted for park scenery: but they are not yet ranked as forest trees, their wood being light, and though pretty dense, not so durable as our other more common trees. As, however, they arrive at a large size in a much shorter period than some of our other

foresters, they deserve notice, as their timber for minor purposes may be equally valuable with those of a more coarse and hardy nature.

One of the most interesting and useful orders of trees is the Coniferæ, or cone-bearing. This title includes the pines, the firs, larches, cedars, cypresses, arborvitæ, yews, &c. Of the pines there are above forty described, only one of which is indigenous to Britain, namely, the wood, or Scotch pine, found in original forests in the North of Scotland. Of this tree we have two sorts: one having a rough, longitudinally cracked, persisting bark, with branches rising obliquely upward and aggregately forming a pyramidal head when young; the other having a thinner, smoother bark, successively thrown off in irregu-

lar-shaped pieces, with branches less numerous, and stretching out in a nearly horizontal direction, and at last nearly drooping. From this position of the branches they are liable to be split from the bole when loaded with snow or ice in certain states of the weather. Notwithstanding this defect of the form, it is a highly picturesque tree, and moreover yields the best timber; at least, far superior to that of the other sort, which is much too common in lately-planted woods. This circumstance has attracted the notice of nurserymen, who only now raise seedlings of the better sort.

The other species of pine which have been found to answer best in our plantations, are the pinaster or cluster pine, the stone, the Weymouth, the Cimbra,

New Jersey, and the Corsican pine or larch. There are above thirty others described, chiefly considered as objects of curiosity rather than useful trees, and therefore only met with in botanical collections.

Of the firs none are natives of Britain, all being found in North America, or on the continent of Europe. Those mostly preferred by the British planter are the silver, the Balm of Gilead, and the different species of spruce firs. Of these last there are four species ; namely, the Norway, the white, the red, and the black. The Norway and the white are most prized, because of their rapid and lofty growth. The hemlock spruce arrives at a middling-sized tree in this country, but is a slow grower and only suitable for dressed grounds. There are

twelve other sorts of firs introduced, but too lately to show what they may ultimately become in the climate of Britain.

Of the larch there are four species ; namely, the common white, the Daurian, the black pendulous, and the small coned red. The first is most generally planted, and proves to be one of our most valuable timber trees.

The cedars are mostly ornamental trees ; for though that of Lebanon attains to a full size in this country, its timber is of little value to the builder. Several trees of this species were felled off the estate of Moor-park in Hertfordshire, about forty years ago, containing five loads of timber each, and which were purchased by London builders for quartering at no higher a price than they



gave for the youngest Scotch pines felled in the same park. Another species of this tree has been introduced into this country from Nepaul, called Deodora; and hopes are entertained that it may be naturalized. That beautiful tree, vulgarly called the deciduous cypress, is now a new genus, of which there are two species known as *Taxodium disticha* and *T. capensis*. The latter is only a shrub; but the former attains to a very large tree.

Of the cypress we have only the common evergreen species, and two varieties: but they do not rank as forest trees, though yielding extremely durable timber.

There are a few inferior foresters, which, though they do not rank as timber trees, deserve to be noticed: one is

the hornbeam, a middling-sized slow-growing tree, found wild in many places. The trunk, though never large, yields timber of a remarkably tough character, on which account it is useful for many rural purposes, farm implements, &c.

Of the maple, besides the sycamore, there are two other wild sorts common in this country. The wood, both of the roots and stems, is much valued by cabinet-makers. There are numerous species of maple introduced from the South of Europe and North America; but they are only employed as ornamental plants.

The tulip-tree and yellow-flowering *Virgilia* are two North American ornamental trees; but as they grow

freely in our woods and attain to a timber-like bulk, their wood may be found to be useful for some purposes in this country at present unknown.

## CHAPTER V.

### TREATMENT OF WOUNDED TREES.

TREES are liable to accidents during their growth, by which the soundness of the timber is deteriorated. The branches are shattered by wind; insects destroy the foliage or the bark—some even devour the pith and solid wood: all which accidents either retard the growth, or injure the timber. When

a branch is torn off by the wind, a naked wound is the consequence, and the disbarked parts are soon acted on by the weather—decomposition is induced, insects are invited to deposit their eggs in the dead or dying members, and the destruction goes on even into the heart of the tree.

When an accident of this kind happens to a favourite tree, and the wound is not too far from the ground, some topical remedy may be applied:—the ragged edges of the wound may be smoothed, and the naked wound immediately brushed over with a coat of grafting wax, resin or pitch, laid on hot. The use of this or any other application is only to secure the wood from the action of the air, and to disgust the wood-eating insects. Such

topical remedies, however, can only be practised in few cases ; to assist in the preservation of an ornamental tree, for instance ; but as a general duty of a forester in extensive woods, the thing is wholly impracticable.

When a branch dies, or is broken off by the wind, the remaining stump or base soon becomes rotten. Certain beetles and flies choose this decaying part to lay their eggs in ; these soon become maggots, and attract the green and pied woodpeckers to dig out the larvæ as their natural prey. If the rottenness extends, as it usually does, into the body of the tree, and downward withal, the woodpecker soon perceives this by hammering the bark below the scar with his strong bill ; and just before breeding-time, begins to form a round passage

into the interior, which the bird intends to nestle and breed in. The place of the *æilet* hole or entrance is chosen with great instinctive skill, as it is invariably just below the protuberance formed round the base of the rotten bough ; and this, lest rain should fall or run into the nest. These beautiful birds are wrongfully accused of damaging trees : but it is a false and scandalous charge, as they never wound a sound tree. But as soon as insects have begun their work of destruction, the woodpeckers are promptly in attendance to draw the maggots forth with their long, flexible, barbed tongues.

The pied woodpeckers are called by woodmen *jarr-birds*, because they occasionally seek their insect prey on the dead tops of trees : and as the dead wood is thickly perforated with small worm-

holes, in which various insects lodge, the bird, in order to rouse them from their hiding-places, sits, or rather hangs upon the side of the branch, and with his beak strikes it forcibly and rapidly, producing a jarr which may be heard at the distance of a mile. The alarmed insects sally out only to be devoured by the cunning disturber. The fact is, these birds are more serviceable than hurtful, and it is a shame to see so many of them nailed up at the end of the keeper's lodge, among hawks, polecats, stoats, weazels, and other predacious animals.

High winds cause much damage to trees, not only by breaking off large boughs, but by twisting the boles, and producing what is called *wind-shakes*. These defects are of two kinds—lon-



gitudinal rents which extend from the top to the bottom of the butt on one or both sides, and reaching from the pith to, and also through the bark. In the latter case the rent soon becomes visible, either by the oozing of sap, as in the elm, or by the extra swelling of the new alburnum along the opening, and there forming a seam, which remains visible for many years, though the rent in the axis of wood never heals. It is therefore an indication that the tree should be felled. Another windshake is called the *cupshake*: that is, several of the interior layers of alburnum separate from those in the interior so entirely, that the axis is contained in a series of tubes, and when cut up at the sawpit, they fall to pieces.

These defects, caused by violent winds, happen in consequence of the head of

branches being unequally balanced; that is, where many more branches grow on one side than there are on the opposite. Such a tree being acted on by lateral gusts of wind, the trunk is twisted repeatedly half-way round, and, of course, disintegration of the longitudinal grain is the consequence.

There are some kinds of forest trees which suffer more from such accidents than others. The elm, if wounded by the roller in parks, or by the wheels of any carriage, or if it loses an arm by decay or by the wind, very seldom heals perfectly. The sap begins to flow from the wound, and is continued at all seasons, and presents a stream of sanious matter reaching from the wound to the ground. Nothing but topical operations, performed in the earliest stage of such

wounds, can have the least effect. While the gangrene is superficial, it may be cut out by the knife or chisel, and the still healthy parts being anointed with hot pitch or tar, and the cavity filled with grafting clay, may arrest the malady : but after it has assailed the body of wood, there is no available cure. Accidental wounds of the bark are easily cured by keeping them covered with grafting clay till new wood and bark are formed again, which takes place very rapidly provided the wound is carefully and constantly protected against air and light.

Trees are subject to a kind of disease which is denominated "*constriction of the bark.*" Its effect is keeping the tree in an inactive state, so that it makes no progress in growth ; the foliage is dimi-

native, and the shoots short and feeble ; and in the case of fruit trees, the crops are scanty and inferior. That forest trees are subject to the like defect, is more than probable : for many stunted specimens are seen in every wood we enter. As the bark, as before mentioned, is an excrementitious part of the plant, Nature intends, that as a new bark and a new layer of wood are every year formed within the outer or first-formed bark, this latter should either be gradually thrown off entirely, as in the platanus, stretched horizontally, as in the beech, or rent lengthwise, as in the oak, to make room for the new growth within. If, however, from any cause, the outer bark becomes unnaturally indurated, so as to lose its power of expansion, the internal growth is confined, and all the functions

of the tree are checked and paralysed ; hence it remains almost stationary, the prey of insects, moss, lichen, &c., in which state it is said to be *hide-bound*.

The orchardist's remedy is scoring the bark from the top to the bottom of the stem, with the point of a pruning-knife. This, if done about the time the buds begin to burst in the spring, operates as a certain relief, shown by the subsequent swelling of the stem, and an evident renovation of the vigour of the whole system.

This is a manipulation to which forest trees have never, perhaps, been subjected, though long ago recommended by Mr. Pontey ; nor have they been deemed worth such manual care. But there can be no doubt that if they suffer from the

same cause, they may be relieved by the same means. Some practitioners are not content with merely scoring off the bark: they shave off all the dead hardened surface, leaving only two or three of the last layers of liber, which are quite competent to carry on the usual processes of the growth. It is well known that the cork oak is re-invigorated by the periodical removal of its outer layers of bark; and no doubt all other trees which have not a resinous or gummy sap would be assisted by the removal of their dead scabrous covering.

Instances occur in which this remedial practice may be bestowed: young trees of rather large size are sometimes transplanted; these, if they live, (oaks particularly,) remain often for years before they begin to grow away freely,

and during this pause become covered with parasites. To induce renewed action, no better plan can be tried than scoring and cleaning the bark, as a means of recovery.

It very often happens that trees require the pruning-knife soon after they are transplanted. This becomes necessary from the trees not taking readily to their new place, but remain in a stunted state for a year or two, without making any progress. The best remedy in such cases is to cut them over close to the ground. This will cause the root to throw up one or more strong shoots, and be excited into fresh vigour, yielding such a supply of sap as will cause the shoot or shoots to overtake the other more thrifty trees in a very short time. The removal of a decrepid or languid-

growing part of a tree prompts a renewal of the vegetative powers, by calling into action new organs which excite each other.

Some species of willow, if allowed to grow up into full stature, gradually lose vigour—become rotten at the core, and shortly fall before the storm; but if repeatedly cut down, live and luxuriate for many years. This fact militates strongly against the doctrine that the leaves are the principal incentives of the growth:—the fact is, they are only auxiliary.

Trees are frequently struck by lightning. It seems that the oak and elm are more attractive of the electric fluid than others, owing perhaps to the solidity of their boles. The former is some-



times shattered to pieces, the fluid seeming to descend through the very centre of the axis. On the elm and Scotch fir, the fluid often passes down between the wood and bark, stripping off the latter in long shreds, or rending it open from top to bottom. These partial strokes do not seem to affect the general health of the trees, as they continue to thrive notwithstanding the longitudinal disruption of their bark. Single trees are more liable to be struck than any one surrounded by others. This may be owing to the lightning becoming diffused by numbers in its descent; but a single oak is the most attractive of all others, and the most dangerous to take shelter under in a storm.

Elm and lime trees are liable to be

damaged and even killed by the larvæ of the *Scolytus destructor*, an insect which inserts its eggs into any *vitiated* part of the bark, and generally near the ground. The larvæ feed on the inner bark and edges of the living membrane, thereby preventing it from spreading over to heal the wound. It is remarkable that the trees on the boulevards of foreign cities, and those on malls and public walks or avenues in this country, suffer more from those insects than trees in the country, or in extensive woods. This may be accounted for, by stating that trees in public walks are more liable to be damaged in the bark than those in the country; and while the woodpeckers have free access to the latter, they are constantly scared away from the former.

8.

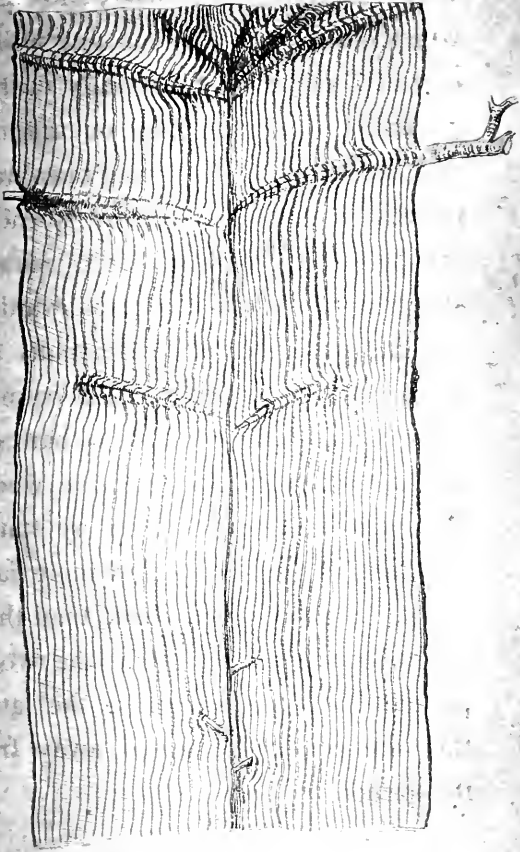



There are many other insects which are injurious to trees by destroying the foliage, young shoots, bark, and even the sound timber of several species. But these attacks on forest trees are all out of human power to prevent; for even when known, the capture and destruction of a few individuals can go but a very little way in decreasing the myriads which wing the summer air.

Trees, particularly the elm, are often disbarked by horses in the winter season when grass is short. Train oil, or coal tar, or any other nauseous liquor, brushed or sprinkled on, acts as a defence. Hares and rabbits, and even field-mice, are sometimes destructive to newly-planted trees, by gnawing off the bark

near the ground. Traps, dogs, and guns are the most effectual assistants to the foresters in such cases.

## CHAPTER VI.

### QUALITIES OF TIMBER.

THE principal and most valuable qualities of timber are ponderosity, hardness, toughness, and durability.

Ponderosity is a proof that the ligneous structure is not only dense, but that the cellular and vascular tissues are closely compressed, and well filled with juice, either in a watery or resinous, or in a concreted state. The first

is quickly evaporated ; the wood shrinks, and the timber is considered inferior, because liable to decay if exposed to the weather. If the sap be resinous, it is but slowly fugitive unless it be exposed to an unusual degree of sun or fire heat. This is very apparent in pine timber, and its so perfect saturation with this kind of sap constitutes its chief value, as imparting to it both weight and durability. The sap of some trees, as the oak for instance, is partly watery and evaporable; but the greater part becomes concreted and remains for ages in the cellular membranes, which it solidifies and preserves, and hence its superior durability.

The hardness of timber depends on the closeness of the ligneous structure ; the cells being well charged with con-



creted sap, and impervious to air or any other fluid.

Toughness arises from the longitudinal strength of the fibres, and the yielding nature of the cellular matter in which the fibres are imbedded. The durability also depends on the size and strength of the fibres individually, and the compact manner in which they are imposed on each other, and all united by a resinous or concreted juice.

All kinds of timber are much heavier when recently cut than when seasoned. This is owing to their being replete with sap in the former condition, and divested of it in the latter. Some species part with their moisture sooner than others: the willow and poplar when cut into boards are quickly dried; their sap being watery, is exhaled away in a very short

time; but the elm, which has a more glutinous sap, is dissipated so very slowly, that it continues to shrink for twenty years after being used as weatherboarding. Oak and pine timber lose but little of their bulk in seasoning; because they have but little aqueous sap to lose.

All the hardest and most durable kinds of timber used in the arts, as *lignum-vitæ*, ebony, yew, &c. are diminutive slow-growing trees. Hence it has been held, that the slower a tree of any kind grows, the harder and more durable must be the timber. This may probably be the case in respect of the Scotch pine on its native mountains in the north of Europe. But in respect of English-grown oak, the very reverse is found to be the case: the quickest grown

trees are always greatly superior to those of slow growth. A stunted oak produced on a dry hill is always found of a milder grain and less tenacious texture than the more luxuriant trees of the rich valley.

This circumstance has been proved in the dockyards: and hence an argument has been raised, that the best land and most careful preparation of the soil is absolutely necessary in order to raise oak timber of the best quality. For it is quite reasonable to conclude that free and vigorous growth not only amplifies the whole system, but each member is engrossed accordingly. The cellular and vascular fabric will not only be more coarse, but the fibres individually will be enlarged; and on the

individual and aggregate bulk of these the real strength of the timber depends.

It is the united properties of solidity and longitudinal strength which render free-grown oak so indispensable to the ship and house builder ; its durability in the open air excelling all others, the American acacia, perhaps, excepted. Many inferior kinds of timber, if preserved from the worm and from moisture, continue sound for ages: and the sorts which are usually converted into household furniture may be worn out, but do not fail by decomposition. Some of the foreign kinds of wood, such as lignum-vitæ and mahogany, are almost imperishable if kept with care and free from damp. These are durable from the extreme closeness of their grain, and from being always kept dry.

But absolute dryness has not the same effect on all kinds of timber: some which gradually perish when exposed to the changes of weather, are rendered indestructible by being constantly submerged in water. Of these the beech and alder may be instanced as being remarkably durable as piles and other under-water scantling about wears, mills, bridges, &c.

But timber is most highly valued that can endure all weathers;—where it is parched by the sun and soaked by the rain—exposed to the alternating temperature of night and day, summer and winter. In such circumstances, the lasting properties of timber for ship-building, fencing, canals, bridges, carriages, &c., are invaluable. The naval oak of Britain, the teck of India, and the aca-

cia and a few others of America, are all remarkable for their durability and fitness for ship-building, and all other structures constantly exposed to the weather.

It may just be remarked, that the juices or qualities of the oak tree are fatal to fish. Oak posts used about bridges or wears, or embankments of rivers, will cause all the fish to leave these haunts. And if a tree be blown or felled into a pond, and not removed quickly, every fish, if any, will perish in a few days. And if cows be brought down from a country where no oak grows, and turned into a pasture where these trees are common, they, the cows, will be sure to suffer from the disorder called the *red-water*.

Durability, it is evident, as already observed, is owing to the compactness

and strength of the fibrous components of the wood, and to the preservative qualities of the sap respectively. That of the oak is strongly impregnated with an astringent tanning principle, which, when extracted, is so well known to give durability to whatever vegetable or animal substances are saturated therewith. Besides, there is a ferruginous quality in oak timber which may be another agent in its preservation. One of the most trying circumstances in which timber of any kind can be placed, is what is commonly termed "between wind and water." An oaken gate-post nine inches square remains sound for about forty years; but then, or soon after that period, requires spurring; while neither the parts deep in the ground or entirely in the air are much decayed.

Oak beams, and other scantling in buildings, are known to last for several centuries. In some of the old halls and abbeys the oak timbers are still sound. Some of the beams are said to be Spanish chestnut, detectable by leaving no stain on edge-tools employed in trying them. Some builders doubt whether this really be as reported; they conceiving that those timbers which appear to be different, are two kinds of oak rather than that one of them is chestnut. This question is not yet decided; opinions being various and conflicting.

In "A Treatise on the Acacia," by W. Withers, Esq. of Holt, Norfolk, the author gives a statement of the comparative strength of timber, as proved by a gentleman in the Woolwich dockyard;



—viz. the best oak is 1672; acacia, 1867; ash, 2026; beech, 1556; elm, 1013; Riga fir, 1108; Madeira larch, 1000; spruce fir, 1474; and teak, 2462. These proofs are obtained by submitting square pieces of exactly the same dimension of the different kinds, to weights laid upon them, while supported by props at each end, in a horizontal position; the weights being gradually added until the piece breaks.

This test proves the strength or toughness of the wood, rather than its durability: though these properties are often, but not always united.

Within these last twenty years very general complaints have been made of the inferiority of oak timber used in the dockyards during that period. It is said that it is less durable than it used to be

in times past, and much more liable to the dry-rot. Ships built of the very best seasoned timber, and which remained for several years on the stocks, actually required repairs before they were launched! Several new ships which had been but a year or two in commission were condemned as unworthy and broken up.

Many different reasons were assigned as the cause of this sudden decay of what was considered the very best *heartly* oak. Imperfect seasoning, mentioned as one cause, could not be maintained, as the scantling was cut and exposed to the air for eight or ten years before it was used. Particular orders were issued from the Admiralty relative to this point of preparation of the scantling: in fact, this precaution had been long and uni-

formly acted on, and still failures occurred where least expected.

Another reason was, that a great quantity of the oak timber used in the dockyards of late years was from trees planted in the seventeenth century, and therefore *wanted age* to mature and harden the wood; and moreover, that trees nursed up on well-prepared ground, thereby insuring rapid growth, must necessarily be inferior in quality to the old and slower grown residents of the natural woods. This reasoning, however, was never supported by actual proof.

But there was yet another idea entertained; which was this,—that there being, as already noticed, two kinds (some botanists have made them distinct species!) found everywhere in oak

woods,—namely, *Quercus sessiliflora*, stemless-flowered oak, and *Quercus pedunculata*, stem-flowered oak [9] [9], the one was supposed to be much inferior in the durability of its timber to the other; and according as oak scantling was more or less lasting, it was said to be the one or the other. But which of the two was the true British naval oak was not readily decided. Some planters believed, as the last-named was of quicker growth, and ultimately formed the handsomest tree, and also was most frequently met with in woods and plantations, that it was the true British oak. But an opposite opinion has been held; and that is, that the *Quercus robur*, or *navalis*, *Q. sessiliflora*, yields the most durable timber: and if the opinion of one of the most eminent architects in

the kingdom can have any weight in this question, the fact is really as he states; namely, that the *Q. sessiliflora* is the real British oak.

That such a distinction has not been earlier made, is not much to be wondered at: the botanical distinction, and that only very lately announced, is of no value, as both stalked and stalkless acorns are sometimes found on the same tree. The woodman and carpenter must be allowed to be the only competent judges of this question; and as the architect above alluded to has spent his life among these men, he must be accounted a pretty good authority. It is more than probable, however, that Mr. Loudon, in his *Arboretum et Fruticetum Britannicum*, lately published, will have set this important question at rest.

That the *Quercus pedunculata* is more frequently met with in our plantations, may be accounted for from the greater facility of gathering their acorns than those of the *Q. sessiliflora*; and the former being also generally larger, they are preferred by the pickers when fallen to the ground. Of course they are more generally cultivated in public nurseries, for sale; and hence their greater abundance.

That there are certain districts in this country more famed for fine oak than others, has been discovered by the carpenters in the dockyards. There is, it seems, a tract of land in the counties of Kent and Sussex which yields oak timber of very superior quality; and whether the sticks be of small or large dimensions, the heart-wood is always

found of excellent quality. This is owing to the suitability of the soil; it being a rich loam upon a subsoil of blue clay, in which the oxide of iron is predominant, and which is supposed to be particularly congenial to the oak. Indeed, it is universally admitted that, as already observed, all clayey subsoils are favourable to the growth of this tree.

The ravages of dry-rot being now much more frequent and extensive than formerly, has induced some persons to imagine that this dreaded fungus (*Merulius lachrymans*) has become everywhere much more prevalent than heretofore. It is questionable, however, whether this fungus seizes perfectly seasoned timber: that it destroys that which was supposed to be thoroughly seasoned, is well known; but

it is assumed that the merulius is not the cause, but only the companion of the rot. All other fungi are only found on dead or dying animal or vegetable substances; it is their natural office to devour or decompose all putrid or putrifying matter; and therefore, it is argued that there must be some predisposing defect in the timber, before the seizure of the merulius.

But what defect can sound timber be liable to while in the seasoning shed? It is answered, that if a tree be felled when full of newly-absorbed sap, some kind of chemical action takes place therein, producing a diseased state of the timber, and, consequently, an attractive bed for the attack of the fungus. And this attack and previous corruption of the wood has been attributed to the improper time at which oak timber is



usually felled; namely, in the spring for the sake of the bark, instead of in the winter when the sap is said "to be down." As a remedy for this, it has been advised to strip off the bark in spring while the tree is standing, and fell the tree in the following winter. This has been practised, but with what good result has not generally been made public.

Neither can we conclude that this management is of any real benefit. The removal of the bark soon arrests the growth; but as this cannot be easily removed until the cambium begins to swell and the sap is in full flow, the object of those who approve of winter-felled timber is defeated. And besides, the body of the tree, and particularly the last two or three layers of alburnum, will continue to inhale moisture from the roots

throughout the summer, notwithstanding the loss of the bark. It is true that the outer layers of alburnum when thus exposed become, from the summer sun, sooner dried; but these outer layers being what the carpenters call *sap-wood*, are always rejected and hewn off the heart-timber.

And again, those who imagine that the sap descends to the roots in winter, and therefore that the wood is sapless during that season, must prove two attending circumstances which have never yet, we believe, met the practical eye; namely, that the head of the tree is destitute of sap during winter, and that the roots are surcharged with it in the same season: these circumstances, however, have never been observed. The fact appears to be, that the sap in winter is more coagulated and less fluid

than in summer; and, consequently, when felled in winter, the sap is very gradually exhaled, and the wood is less subject to rend;—whereas, when felled in summer, the watery sap is quickly exhaled by the heat of the season, and presents many cracks from the sudden shrinking of the wood. That this is the sole advantage of winter-felling, is provable by the fact that trees having a resinous, and, consequently, a slowly exhalable sap, may be felled in summer without being liable to the same disruption of the texture as trees having a watery sap.

In treating of the growth and management of forest trees, it is impossible to overlook the ideas commonly entertained respecting the motions of the sap. The old opinion promulgated

by the earlier physiologists was, that the sap taken up by the roots ascended during summer, and receded into them again in autumn, there to rest till the return of spring.

The ascent was said to be through the tubular structure of the wood, and the descent through the lamina, or layers of the bark.

After the circulation of the blood in animals was discovered, a similar movement of the sap was supposed to take place in plants. But as no propelling organ could be found in the latter, like the heart in animals, the notion of a circulation was abandoned ; but still the idea of an ascent and descent is maintained.

These counter-currents through the same or contiguous vessels have never been clearly explained; nor can such

9.



A.

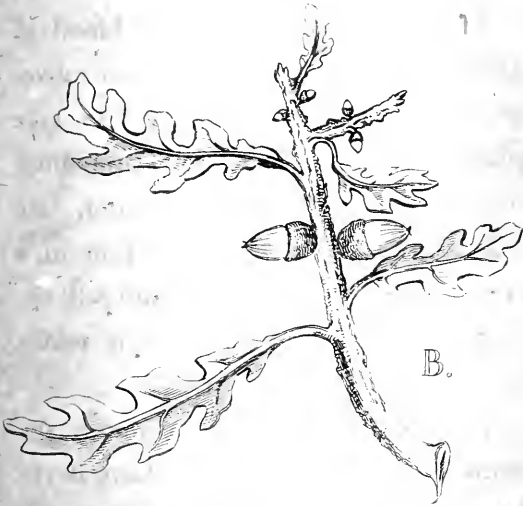

B.



a process be easily conceived. But modern physiologists have discovered, or rather conceived, that the leaves are the *returning* organs ; that simple sap arising from the roots is received into the leaves—is there elaborated—becomes heavier, and obeying the law of gravitation, sinks from the leaves, and forming as it descends the new zones of wood and liber on the branches and stem, and the new layer of wood on the roots.

This is the modern opinion, and is so taught in our universities by the learned professors. It is a point of botanical knowledge which is seemingly “taken for granted,” and appears to be received through sheer complaisance, as no proof is given by the propounders, nor required by the students. No one denies the ascent of the sap, because it is self-

evident; and to account for the descent, the most perplexing tests are brought forward to prove the *possibility* of this invisible process.

The most rational idea, perhaps, concerning the nature and motions of the sap is, that in whatever state it is received into the system by the roots, it becomes assimilated to the essential juices by the natural chemistry of the plant, and in that state is diffusable in all directions through the various membranes; that it is liquefied and expansible by heat, and coagulated by cold; and that it is the vivifying constituent of a plant answering the ~~same~~ purpose in the economy of a vegetable, as the blood does in that of animals.

Whatever may be the real cause that oak timber is less durable than it was



formerly considered and proved to be, is at present a most interesting question; and so little can builders depend upon its lasting qualities, that chemistry has been called to aid the builder in securing his ground timbers from dry-rot.

The cause of dry-rot is attributed to a fungus of a very delicate nature; and therefore it was very natural to suppose that it would be either killed or banished by some kind of mineral poison laid upon the scantling intended to be placed where it would be subject to the attack.

It has been long ago observed that wooden vessels, in which metallic solutions of various kinds were kept, or which were used by the manufacturers of metallic pigments, became almost imperishable; but (as has been observ-

ed by a late writer) “ Mr. Kyan was the first person who took advantage of this property and rendered it economically important. He steeps the timber in an aqueous solution of corrosive sublimate ; and it is found that this salt, by entering into chemical combination with the perishable juice of the plant, converts it into a substance which not only arrests the malady of the timber which attracts the fungus, but forms a surface on which it cannot grow.”

This discovery may be productive of the most beneficial consequences, especially in the navy ; but it is hoped that a solution of a less poisonous mineral may be found equally serviceable in preserving timber from dry-rot, and also that some method may be devised of saturating the interior of the scantling as well as the surface.

I had written thus far when the Prize Essays and Transactions of the Highland and Agricultural Society of Scotland, published in the 39th number of the Quarterly Journal of Agriculture, came to hand. In this publication I was much gratified to see the opinions of five very competent judges of the subject on which I was myself engaged, and of course gave the whole a careful perusal; and it is no small satisfaction to me to find that so many of my practical brethren agree with me in all the more important points relative to the management and necessity of pruning forest trees. The phenomena of the growth, and the good effects of timely pruning, and the bad consequences of neglecting it altogether, described in the several essays under notice, compared

with what has been already advanced in the preceding pages, will be found to agree most accurately. We only differ a little about the powers and properties of the sap ; but, as different opinions on this point of vegetable physiology do not, nor cannot affect the actual processes of the intelligent pruner, it signifies little how such a point is understood.

There is a little discrepancy of opinion among the essayists, as well as that of their compiler, relative to the proper season at which pruning should be performed ; but every one who is acquainted with the manner of the accretion of a dicotyledonous stem must perceive that the commencement of the spring growth—that is, just as the buds begin to burst—is the only proper season,

because, as one of the writers says, truly, the wound "begins to heal from the moment it is made;" and therefore autumn and winter pruning, which exposes the naked wood for several months, must be more or less injurious. It must be remembered that the membrane which covers the wound begins to expand at the same time with the buds; and therefore, when a wound is made, the nearer the operation is to the commencement of the growth, either before or after, the sooner the wound is healed.

The time chosen for grafting trees is a practical instance of how soon a wound is healed when made about the time the vital membrane begins to swell; and which operation is quite practical throughout the spring months. Budding is

performed later, lest the buds should burst too soon, and be liable to be killed by the frost of winter : but both operations are successful entirely from the union which is formed between the swelling membranes of the respective parts. Wood and wood, however full of sap, can never unite ; neither can bark and bark form a union : it is the living glutinous membrane situated between the wood and the bark which coalesces and forms the junction.

## CHAPTER VII.

### ON COPPICE WOODS.

FOREST trees are not only cultivated for the purpose of the builder; they are also useful and valuable as coppice or underwood. And as underwood yields an annual revenue, it is, perhaps, in the long-run quite as valuable a possession as a wood of full-grown trees. The slender stems or shoots are useful for many rural and other purposes; from the willow rods for basket-makers, up to the oak poles for fencing. Poles are indispensable to the hop-grower, to the

hirdle-maker, to the rake, mop, and broom-handle makers, and especially to the hedger and hoop-maker; and together with what are required by the above tradesmen, the refuse is bound up into fagots of different sizes, and for different purposes, as fuel, all of which meet a ready sale.

Experience has determined what kinds of trees are best adapted for underwood. Poles are valued for their length, toughness, and durability; and whether they are five or fifteen feet long, if straight and knotless, the more valuable they are. The ash is perhaps the best, or one of the best, calculated of all others: for, added to its quickness of growth may be reckoned its uniform straightness and toughness. Superior to the ash in durability, and almost equal to



it in the straightness and number of its shoots, ranks the Spanish or sweet chestnut. This plant is but little known in rural economy, except in some parts of the county of Kent, as proper for coppice; but it deserves every attention of the planter. The white or Huntingdon willow is a quick-growing and profitable sort, both as an inferior timber and as underwood, as well as its congener the crack willow: both yield very fine poles. Birch is a useful underwood plant; it yields poles, stakes, and excellent *withes* or bands for binding fagots, &c.; and its spray is the best of all material for making stable-brooms. The common hazel is also a good coppice plant, as it also yields stakes, headers, and *withes* in abundance.

Beech and hornbeam coppice is felled periodically, and the produce is used by the charcoal manufacturer and by the brickmaker.

In speaking of coppice, we cannot forget how highly the acacia (*Robinia pseud-acacia*) has been extolled as a coppice plant by the late Mr. W. Cobbett. He declares that poles of this tree are almost equal in durability to iron. Whether what he recommended and avowed concerning the tree has been put to the proof in this country, we know not; but if only half be true which Mr. Cobbett and the American builders assert of its imperishable properties, it is well deserving of a trial. In ornamental plantations we have long been acquainted with the tree. It thrives well in dry loamy gravels, grows rapidly when

young ; but when it attains the height of twenty-five or thirty feet, it becomes stationary, and grows very slowly afterwards. Trees of British growth felled when fifty years old are about a foot in diameter, the bole about twelve feet high, bearing a thinly-branched head, but of a very picturesque character. The timber in colour, solidity, and hardness answers Mr. Cobbett's description ; but the parts which we saw converted to use have not been long enough tried to establish their durability as reported by Mr. Cobbett.

Its liability of being broken by the wind when young, as mentioned elsewhere, is against its eligiblity for coppice, unless the trees are planted and allowed to shoot up very closely together ; but if its merits of lastingness be as

reported, its culture as coppice would be of vast benefit to the hop-grower.

Oak coppice occupies large tracts of land, but, from its slower and crooked growth, is less adapted for furnishing poles or other pieces of straight growth; but being allowed to stand longer than other kinds of coppice, some of the principal wavers being left for timber, it yields, when felled, much useful material for fencing, besides the bark, which constitutes a principal part of its value.

The greater portion of coppice wood met with in Britain appears to have been formed by accident rather than by design, and seems rather to be the remains of ancient forests than productions of the planter. Nevertheless, it is quite evident that planted underwood, whether by seed sown or young trees

planted, turns out ultimately the best and by far the most profitable of all wood-land. In self-formed coppice, there is always much vacant ground between the stools. This circumstance not only reduces the quantity of the crop of poles, but also renders the crop less valuable, in consequence of so much horizontal growth occurring between the stools, whereby the poles proceeding from their outsides are so crooked as to be fit only for firewood. But when the stools stand near together, every shoot from them rises upright, and they aggregately advance like a crop of corn, equal in size and height; and this more especially when the same kind of tree is chosen, and without intermixture of others.

It is usually damp or inaccessible portions of an estate that are appro-

priated to the growth of underwood. Low and fenny tracts on the banks of sluggish rivers are generally occupied by willow-holts. The surface is laid into narrow beds by the spade; and one or two ranks of cuttings are dibbed along the beds. The common red ozier is one of the most productive for the basket-maker, for whom the shoots are cut every year.

Where the soil is loamy, but too wet to be kept arable or fit for sound pasture, laying it down in underwood is the best way of disposing of it. If very wet, it may be laid into beds, as is done for willows: and the beds may be more or less in breadth, according to the condition of the soil as to wetness. Whether ash or sweet chestnut be preferred, the plants may be placed in rows

along the beds as near as three feet from each other, and be allowed to grow up into useful stuff before they are cut for the first time. On such a soil, willow, birch, or oak will thrive equally well.

It is a very common practice to grow timber and underwood on the same spot: and where the trees or groups grow at good distances apart and have their lower branches pruned back, they injure the coppice but very little. A few groups of trees, irregularly disposed, give a coppice a highly interesting aspect, as breaking its monotonous character, and giving it the semblance of forest scenery.

A well-planted and productive piece of underwood has been considered as not unworthy of the pruner's care.

After a fall, a much greater number of shoots always spring up from the stools than can possibly come to perfection, or continue to live beyond the third year. This is an exhaustion of the stools for no good purpose; and therefore it has been advised that the stools should be looked over after the second year's growth, and divested of all weakly and supernumerary shoots, leaving as many principals only as will suffice for a full crop without crowding so as to injure each other.

This may be thought a tedious and unnecessary business: but the superior stuff which would be produced by such a regulation, would soon convince the forester that he had not laboured in vain—especially if the extra shoots are slipped off; if cut off, the buds at their



base quickly sprout again. A gradual thinning of the coppice also allows the option of having the poles of the most profitable size.

## CHAPTER VIII.

### ON PRUNING THE PINE AND FIR TRIBES.

THE foregoing observations chiefly relate to the pruning of deciduous forest trees : but it remains to add somewhat on the method of managing the different hardy species of the Coniferæ—that is, the various kinds of fir and pine timber usually cultivated in Britain.

As no kind of timber is more generally useful to the builder, so neither is any other sort so liable to be deteriorated by knots occasioned by the want of

pruning. Most of the species are very regular in their manner of growth ; gaining altitude by annual gradations of the leading shoot, and, at the same time, producing from three to six branches, issuing from the base of the leader. This aggregation of the branches originates as many knots in the bole, and causes derangement of the longitudinal grain, and consequently reduces its value for every purpose of the builder. The larger these knots are, the less valuable is the timber ; and if a branch dies and remains long attached before it falls off, a dead, or cork knot, is the consequence. As all branches originate at the pith, the sooner they are displaced, either by art or accident, the less is the damage to the wood ; and hence the finest logs of pine and fir are

drawn from woods where the trees have stood closely together, or have been carefully pruned up during their early growth.

Any individual tree of this tribe, standing singly in an open space, assumes its natural form, and is either highly ornamental or picturesque, and thickly branched from top to bottom; but such boles are the most inferior of all when brought to the sawpit. The wood is so distorted by large knots, that it is only fit for firewood.

The most beautiful specimens of the Coniferæ are grown on lawns, where they have full air and room to spread; the lower branches resting on the ground, and in which some of the species (as the common spruce, for instance) strike roots, and thence send up new stems.

In like situations the silver fir and Weymouth pine become magnificent trees ; and even the Scotch pine, if divested of its six or seven lower tiers of branches, becomes at last a highly ornamental object when fully feathered to the ground.

But the finest fir timber grown in this country, or indeed in any other, is produced by close planting in considerable masses—the more extensive the better. The border of this plantation should be formed of several ranks of spruce firs planted at greater distances than those in the interior. This is to encourage more bushy growth ; and to ensure and continue a thickened margin, the leading shoots of the first and second ranks on the exterior should be cut off at different heights, to increase and

thicken the branching below. With such a boundary affording the necessary degree of shelter on every side, the trees within will rise rapidly and equally, and if kept duly pruned will become valuable butts of timber.

Our knowledge of such kind of woods is drawn from the view of plantations made in different parts of the country about one hundred years back. Where these trees have grown up pretty close together, they have pruned each other, and are now tall and so far valuable trees ; but where they have stood thinly, they are stag-headed, branched a good way down the trunk, and inferior both in quantity and quality of their convertible bulk. From these plantations of Scotch fir, it very plainly appears that they should be very gradually and cau-

10.







tiously thinned. They suffer from sudden exposure; and we have often seen that where a part of such a plantation has been felled for any particular purpose, the whole began to decline, the exposed trees dying off annually while any of the originals remained.

From this circumstance it would appear that when such a plantation is made as an object of profit, they should either be very sparingly thinned, or allowed to stand till they are all felled together. The shattered remains of a fir plantation are the ugliest objects in a landscape: they seldom live to improve, and are self-condemned.

Many estates have been embellished by numerous clumps of firs of different kinds; but notwithstanding that they give a dressy appearance to a naked country,

they are generally condemned as ornamental features, because of their gloomy hue, and overbearing effects on all undergrowths. Some proprietors have endeavoured to supplant the firs by a gradual introduction of deciduous kinds in every vacancy ; though the association is not a pleasing one to the eye of taste, as the foliage of the two do not harmonise. But it is the best plan that can be adopted when firs are intended to be supplanted or surrounded by more beautiful trees.

But to return to the most eligible method of pruning firs for profit :—and first, it may be observed that as the lower part of the bole is the most valuable portion of the tree, it is this which requires the most attention ; and as this is always within convenient

reach of the pruner, it is inexcusable if neglected. It has already been observed, that every branch leaves a knot in the body of the tree;—that the younger and smaller the branch, the smaller the knot is, and also the nearer the pith. This shows that the earlier the branches are removed, the fewer blemishes will be in the timber; and, consequently, the sooner the business is begun the better.

As soon, therefore, as the trees are five feet high, the pruning may be commenced by cutting off closely the lowest tier of branches, and also one or two from each of the tiers above. The object of the last manœuvre is to prevent too many knots appearing together at the same place in the butt; always accounted a defect to which fir timber,

from its manner of growth, is particularly liable. As the branching of firs is in distinct tiers or sets, many foresters have laid down rules for pruning off the sets seriatim : some leave only three tiers to form the head, pruning close off all below ; others think three tiers on the head too small a number, and advise four at least to be retained.

It is very certain that much depends on a just method of pruning being bestowed on every forest tree, and particularly firs. The capacity and exertions of the roots are always in proportion to the demands of the head ; and if the latter be too much reduced, the roots must receive a check, and remain inactive, in consequence of there not being a full demand upon them. Deprive a fir tree of its head and every

branch, and the whole system dies. Do the same to deciduous kinds, and they soon will be refurnished with numerous shoots and branches. If a deciduous tree be pruned up to a small head, its sap and vigour is wasted in the production of numerous small shoots from the stem; but if a fir received the like treatment, it would be completely paralysed, if not entirely killed.

It is on this account, therefore, that in pruning firs care must be taken not to check the growth of the tree by immoderate dismemberment, nor allow the timber to be deteriorated by an unnecessary number of branches. It must be admitted that this endeavour to grow the most valuable timber reduces the bulk of the trunk; but without such management it is impossible to grow

superior deal timber in this country. Yet a clear-grained butt, notwithstanding its want of bulk, will always be of more value than one full of knots, whatever may be its size.

The rule (in pruning a close plantation of firs grown for profit) is to cut off annually every lower tier of branches, so as to leave four or five tiers to form the head. This proportion will induce a necessary action in the head as well as in the roots ; and both progress together, mutually contributing to advance the tree to its natural amplitude. This size of head for trees standing at twelve-foot distances will form a close canopy overhead, and prevent all undergrowth whether of branches on the bole or of inferior plants on the ground. The growth of the trees will be equal, few

gaining an ascendancy over the others : so that they will be all fellable at the same time.

Some of the other sorts of the *Coniferæ* grown in this country are more irregularly branched than the Scotch fir ; and though they arrive at a greater bulk of bole, the timber is inferior, and only fit for quarters in partitions. If the same pains, however, are bestowed in pruning them when young, their timber is much improved in quality, and fit for many purposes of the joiner, trunk and cabinet maker. Their value as ornamental trees has already been alluded to.

The most ornamental species of the *Coniferæ* are the cedar of Lebanon, the deciduous cypress, the hemlock spruce, the white spruce, and silver fir ; the cembra and Weymouth pines are all

proper for dressed grounds. The stone pine and pineaster are lumpy-headed trees, and are good for forming skreens or sheltering boundaries and nurses for other more tender plants. But the two most useful species are the Scotch fir and the larch, particularly the latter for growing into profit. This alpine species is extremely hardy, is of quick growth, and succeeds on poor thin soils where scarcely any other trees will grow. Its timber is tough and durable, and ships which have been built of larch timber remain nearly as sound and sea-worthy, as far as present experience goes, as those built of oak. No tree has been more extensively planted than this, particularly in the North of England, Scotland, and Ireland; and which promises to be a source of considerable wealth to



the owners for ages to come; and if larch timber be found worthy of being used as a substitute for oak in ship-building, the tree will be of immense benefit to the nation at large. Larch plantations have been generally successful; but within these last ten years some of these trees have suddenly become subject to a disease so fatal that every tree is ruined by it. This is rottenness at the core—the solid timber being decomposed, and so much so that it may be rubbed into dust with the fingers. This defect has only appeared partially; but whenever it has shown itself, trees of all sizes and ages are infected. In some few instances every tree has failed, so that the whole have been cleared off, root and branch, and the ground replanted with other kinds of trees.

The attention of the first phytologists, both in England and Scotland, has been directed to this malady, and every means used to discover the cause, with a view to provide a remedy against the attack, but hitherto without any satisfactory result. That the cause is neither in the soil generally, nor in the atmosphere, is evident from its very partial attack of, perhaps, only one in a score; and this only in certain districts, for as yet the disease has only been endemic. Whether it exists in the South of England no reports, as yet, have been made public; but it may exist though not discovered, because there is scarcely any sign that the defect has begun till the tree is felled.

What makes the failure of the larch more remarkable is, in being so different

from the manner in which congenerous trees usually fail. When a Scotch fir dies, it is the bark and alburnum that first loses vitality, while the heart-wood is as sound as ever; which may be owing to the greater quantity of resinous sap concreted in the centre of the bole. By analogy it might be supposed that the larch is similarly constituted: but in the case under consideration it is quite the reverse; the centre of the larch dies, while the exterior is alive and thriving.

It has been observed that in the vast plantations of this tree at Dunkeld, a seat of the Duke of Athol, the dead-hearted trees are mostly found on the *wettest parts* of the hills; but this observation has not been confirmed by the experience of others who have paid attention to this fatal malady.

This circumstance has led to the supposition that the resinous juices of the larch are decomposable or destructible by being combined with some extraneous fluid, the source of which remains undiscovered. We remember the time when the health and thriftiness of almost all the larch trees in the kingdom were checked, and the very lives of the trees in jeopardy, from the attack of a small mealy coccus or aphis, which in myriads fixed themselves on the young shoots and leaves for two or three years successively, and if they had continued for a year or two longer, would have eventually killed the trees. But the insects disappeared at last, and the trees quickly recovered. So it is to be hoped that the present malady of the larch is only epidemic, and will also soon disappear,

although the cause of it is much more inexplicable than was the attack of the coccus.

Larches need but little pruning, only requiring to be kept free from dead twigs and boughs, which, if not cleared off the lower part of the butt, injure the grain of the wood. The small twigs die naturally, and most of them drop off themselves; but they should not be allowed to remain after they are dead, because the new layers growing over, and the stumps becoming buried in the new wood, of course occasion flaws in the interior.

It is worth observing, that even dead knots in fir timber are of less consequence in the working up, than are those in other kinds of trees; because the resinous sap surrounds and saturates

the dead knot, and renders it as firm under the plane, and almost as durable, if unexposed to heat, as the rest of the wood.

The longest-lived species belonging to the Coniferæ is said to be the deciduous cypress (*Taxodium*): some of them in their native country are of an immense size, and supposed to have been growing for one thousand years! The majestic firs discovered by Douglas and others in California must also, from their vast size, be very aged trees. The longest-lived European species is perhaps the common yew; some very ancient specimens being still in existence, of which mention is made in very old records.

It is expected that several of the new foreign species may be so far naturalized

as to be valuable additions to our groves and woods: but it is doubtful whether they will prove superior as useful timber to the kinds already introduced. But any doubt on this head will in a few years, it is likely, be cleared up. Many collections of the different species of the Coniferæ have lately been planted in Britain, for the express purpose of proving how far they will be useful to the planter. The *Pinetums*, as they are called, at the Royal Gardens of Kew, at Dropmore, at Woburn Abbey, and other places, are on a great scale, and will in a few years show decidedly which, and how far they deserve attention.

Several varieties of the Scotch fir have been introduced from the forests of Germany; and which, as seedlings, pro-

mise to be of a more robust habit than our natives. This superiority may only arise, perhaps, from the change of seed and soil ; but a few years will determine this point.



## CHAPTER IX.

### POLLARD TREES.

POLLARD trees are still in many parts of the country considered to be indispensable to the tenants of the land. They are grown in hedge-rows, and consist of oak, elm, or ash, and are lopped periodically, and usually when the hedges are made. On the redundant stuff from the hedge and loppings from the pollards, many farmers solely de-

pend for poles, stakes, and headers for fencing, and fagots for fuel. Willow pollards are everywhere planted, in meadows, on the banks of rivers and sides of ditches. They yield every five, six, or seven years, considerable numbers of poles and stakes for hirdle-making and fencing; and as pollards, they neither shade much of the land, nor do they require fencing against any kind of cattle.

No greater improvement can be made on a farm on which there is not an acre or two of underwood, than stocking it well with pollard trees, particularly ash and willows. On dry grass-land, ash trees may be planted to rise into pollards, rather than be without poles and stakes for the use of the farm; but if any degree moist, the Huntingdon or crack

willows are to be preferred, because of their being less destructive to the pasture, and because they are so easily established. Both these willows are readily raised by truncheons: stout full-grown poles are cut into lengths of nine or ten feet; holes are dug to the depth of two feet, in which the truncheons are set, and firmly fixed among the finely-broken soil. A guard, or wreath of thorns, is usually bound round the stem, to prevent the rubbing of cattle till the truncheons are rooted.

When pollards are lopped, the poles, &c. should be cut closely and smoothly off; as no prominent stumps should be left to produce the next crop of shoots.

Pollards in hedges are objected to as destructive of the fence; they are best planted on the opposite side of the ditch.

But every farm should have, at least, one acre of underwood well enclosed, for the express purpose of growing fencing stuff; which is far better than having pollards scattered everywhere over the fields.

## CHAPTER X.

### LONGEVITY OF TREES.

THE longevity of trees is a branch of phytological history of which we as yet know little or nothing; although no portion of that history would more redound to the profit of landholders than the knowledge of when a tree is at its best, and just on that stage at which it begins to decay.

Every tree and every part of a tree

has only a temporary existence: from the moment at which it begins its development, it also begins and continues verging to decay. Whether it be pith, or wood, or bark, all are doomed sooner or later to submit to decomposition, and return to their first elements. The first members which are produced from the seed are also the first to suffer decay. The pith is constantly declining from the first year, until it totally disappears. The bark is the next which surrenders vitality and its connexion with the system to which it belongs. In some cases, as in the vine, it is withered and dead, and thrown off every third or fourth year. The axis of wood is the most durable, and during its state of soundness undergoes several changes: on its first appearance it is as

a thin transparent lymph called cambium; next it is called alburnum, or white or sap wood; afterwards it gains its greatest degree of hardness, and then it is called perfect or heart wood. In this last state it exists without change for a longer or shorter period of time, according to the kind of tree, or quality of its con-creted sap.

This period being uncertain, is that point concerning which it is so much our interest to have some certain knowledge. But all we as yet know on the subject is very vague. The wood in the generality of trees begins at last to decay at the core, and the decomposition increasing outwards, layer after layer perishes, till a very thin cylinder of the surface only remains alive.

This natural decay happens sooner in

some kinds of trees than in others. The willow is, perhaps, one of the shortest lived trees; rottenness at the core happening very early, say in the sixth or eighth year from the planting. Some of the poplars are also subject to early decay at the heart. The English elm and ash may continue sound for probably fourscore years, and the oak and some of the pine tribe much longer.

It does not appear, however, that each kind of tree of the same age respectively begins to decay at the same time. For in a fall of trees of the same species, in the same wood, and apparently of the same age, some individuals will be found perfectly sound, and others in a state of decay. Even in a fall of oak of like description, some are found *red-hearted*, (the first indication



of radical failure,) while others are still healthy.

It is also well known that the nature of the soil affects the longevity of trees. We often see poplars, ash, &c. dying at the end of fifteen or twenty years, while the same kinds are thriving vigorously on a different kind of soil. It is these varying circumstances which render the little knowledge we do possess relative to the mature age of trees so perplexing and uncertain.

There are no means of knowing when a tree is about to fail at the core. The defect is invisible, and continues to be so until the interior is in its most valuable part useless. It appears on examination of hollow trees, that the most central roots—that is, those which issue immediately from the under surface of

the *collet* or base of the trunk—are the first that decay; and these dying, leave the parts to which they belonged naked and exposed to the damps of the soil, which probably originates the malady.

Outward signs of this deterioration there are few or none: neither the young shoots nor foliage on the lower parts of the tree are affected by the injury within; in fact, these parts have no connexion with each other. As proof of this, we meet with many old hollow trees, both oak and elm, whose foliage is as fresh as ever. The first and only sign of a tree being defective at the core, is the gradual dying of the topmost branches; but this does not happen until long after destruction has been long going on. As soon, however, as such a sign appears, the tree should be felled.

It is remarkable how long trees, particularly pollards, survive after being entirely destitute of almost the whole of their axis of timber. The annexed sketch is a portrait of a very ancient hedge-row pollard, the whole inside of which is decayed and gone, parts of the outside only remaining alive to support the attenuated head of spray; there being only two or three of the last layers of alburnum (and each of these very thin) to be found within the bark. Still this mere shell receives from the roots the necessary nutriment, conveys it to the shoots, the leaves, and flowers and seeds of every summer; showing decidedly that the wood is in the course of time deserted by the living principle, but which is always present between the bark and the alburnum as long as any

portion of these members remain united and attached to a root.

Seeing, then, that the body of timber of every tree has only a temporary existence; that it is always useful for some purpose while going on to the time when decay commences, and of little comparative value afterwards; it should be the study of every forester to mark the trees to come down *just before* they begin to decay at the heart, were it possible he could by any means obtain such a useful piece of phytological information. For this is the practical point at which we wish to arrive; but, as already observed, we are yet in the dark respecting it, and merely because we have not published records of the exact time of planting or sowing the trees which are now everywhere falling under the

axe. The life of any one man is too short to enable him to gain experience of the sowing, transplanting, progressive growth, and felling of the same trees: so that the proprietor who fells, and can discover the condition of his trees when down, rarely knows when they were planted—whether in the time of his grand or great-grandfather.

It so happens, however, that since planting has been so prevalent of late years, it is to be hoped accurate records have been kept, from which, at some future time, the lover of trees will be able to state of each kind the age at which they should be felled to the most advantage.

There is an old tradition signifying that the oak exists for three centuries;

the first increasing, the second stationary, and the third falling to decay. This, perhaps, is only a specious supposition: but it may be, nevertheless, a pretty good practical rule; because an oak which has been growing for a hundred years on a congenial soil may certainly be considered as in its prime; and though it be still increasing in bulk, it would be hazardous to allow it to stand longer. There are, doubtless, many trees above that age which may be still sound; and many that may be deemed equally so will be found faulty when cut down.

It is a great drawback upon the satisfaction arising from the possession of fine old stately trees intended for sale, that notwithstanding their

portly appearance while standing, they may be found defective when down.

One of the failings of human nature, but which being no vice, is seldom considered either a failing or a misfortune, is what may be called *Philo-arborism*: that is, a proprietor is so deeply enamoured of his trees, that, though spoiling each other, and many of the principals verging to decay, he cannot find in his heart to condemn them to the axe and put them in his pocket. Thus, many fine trees—indeed extensive woods, are suffered to stand till they are of little value; and, what adds to so serious a loss, is their preventing the gradual rise of young trees to take their place.

A grove, or hanging wood—that is, a wooded hill which slopes towards the eye and is entirely ornamental—should certainly be thinned with caution; but trees planted as a source of profit deserve no such tenderness; for as soon as they will pay for their occupation of the land, they should be sold to the best bidder.

In the absence of a knowledge of when a tree is about to fail, a very safe rule may be submitted to the forester, which if attended to in general, no risk will be incurred in having faulty timber left on his hands. When a healthy oak is twenty-four inches diameter at three feet from the ground—ash and elm, larch and Scotch fir are twenty inches diameter at the same height, they may



certainly be considered as in their prime, and fit for every purpose of the builder.

## CHAPTER XI.

### MISCELLANEOUS.

FELLING timber is variously performed: small trees—that is, such as are less than ten inches diameter—are usually chopped down with the axe; but if much larger, it is a bad practice, as not less than a foot of the best of the butt is wasted.

Some writers recommend felling the

trees by grubbing up the roots, and for the following reasons : a greater length of the bole is obtained, and the roots being got out of the ground at once, saves the labour of grubbing the roots afterwards. But this is a tedious and laborious plan ; for the lateral roots must first be laid bare and cut away, and to get at those which trend downwards is attended with the greatest difficulty. The woodman has no power to throw the tree as he may wish, and all the time the workmen are in danger from the uncertainty when or where the tree may fall. Besides, this method is only eligible where the trees stand singly : among others, it is impossible to fell by grubbing without doing much damage to the surrounding trees. And as to splitting up the root more readily when

lying loose is a mistake; they being much easier got to pieces while in the ground by the usual labour of the root-grubber.

Felling with the saw is by much the most expeditious and workmanlike method: for by this practice the woodman can throw the tree in any direction with the greatest accuracy. Very little of the useful timber is lost, if the spurs be hewn down level with the surface to form a horizontal plane for the saw to traverse on.

A triangular notch called *the fall* is made with the axe on that side of the base, and at right angles to the line along which the tree is intended to be laid. The saw is entered on the opposite side to the fall; and when it is worked far enough inwards, a thin wedge

is entered behind the saw and driven tight to keep the tree steady. Sometimes two wedges are used for this purpose, and which ultimately, when the saw is got to within an inch of the fall, are driven till the tree falls.

The only skill required of the woodman in this mode of falling is, in fixing on the place and cutting the *fall* in the proper direction. He is guided by having a sufficient opening to receive the head, so that it may fall clear of the neighbouring trees; and he has also to consider whether the head of branches be equally balanced: because if there be many more branches on one side than there are on the other, they, the majority, will swing the tree out of the intended direction in its fall.

Such information is only useful to

those who are unacquainted with the business of felling; but in every part of a wooded country there are men bred to the business of felling timber and underwood, bark peeling, &c. and who are usually paid by the day.

## FENCING.

THE success of all young plantations of forest trees depends mainly on the efficient manner in which they are fenced. This is so important a part of the proceedings, that it ought to be (after the draining is completed, if such also be necessary) the very first step that should be executed. A deep ditch and hawthorn hedge carefully planted behind, is the best fence for a plantation ; because the hedge grows up with the trees, and

gives a necessary shelter as well as protection. Posts and rails, or a dead hedge, are often added to serve as a temporary protection until the hedge gets up, which even on good ground does not happen in a shorter period than seven years.

We have often seen plantations of many acres properly and expensively executed, but which being imperfectly fenced, fall a prey to a drove of cattle from sheer neglect. Nor can there be anything more provoking to an owner than to see the children of his hopes destroyed through a principle of false economy, and only discovered when too late. In all such attempts, there is nothing like doing everything as effectually as possible at first: half measures are rarely successful, especially in such affairs as



depend for a prosperous issue on a favourable commencement.

Underwoods or coppice are, in the first year after a fall, in the same predicament as a young plantation, and require as much care in the means of defence. On such portions of property the inroads of cattle do immense mischief in a very few hours ; and therefore the fencing should always be maintained as completely as possible.

For the protection of single trees, there are many different plans ; the square or triangular cradles being the most common. When single trees are planted in pastures, some kind of protection is indispensable ; for every new object placed where cattle are, is sure to attract their curiosity, and of which they will certainly make a rubbing - post.

The defence, whatever it is, must therefore be strong enough to withstand this rubbing; otherwise the cradle, tree and all, will be destroyed.

Mr. Pontey, who is certainly one of our best practical writers on arboriculture, but who has unnecessarily swelled, and, in fact, disfigured his excellent instructions by a great deal of severe though pertinent criticism, was perfectly well acquainted with and a close observer of vegetable phenomena, although not a profound physiologist. It is remarkable, however, that the want of this portion of knowledge does not in the least vitiate his practical instructions; for they are all perfectly consistent with everything that is known respecting both the physical members and vegetative powers of plants.

His instructions are not confined to the pruning of trees raised for profit only ; he gives directions for pruning ornamental trees also. But this is so nearly allied to the old custom of clipping trees and shrubs into regular shapes, or forms of animals, or architectural objects, that it is only an attempt to revive a ridiculous custom long since exploded. Everybody possessing the least share of legitimate taste must agree that it is impossible to improve by art the natural forms of trees : for whenever a rash hand is put forth to improve a natural form, a fanciful non-descript will certainly be the result.

Mr. Pontey, it is true, only supposes that a rotund lumpy-headed tree, occupying a station where it is too conspicuous, may have its outline varied by

disbranching; or that a regular-growing species may be made more picturesque by dismemberment. But all attempts to create picturesque effects, either by the mutilation of natural forms, or by the partial destruction of artificial ones, can yield no real satisfaction to the eye of taste. Such effects can only be caused by the lapse of time or by natural accidents, and, as such, can only attract admiration; but, whatever they may be in themselves, they are not objects for imitation. The irregular disposition of natural forms is allowable for the sake of variety and intricacy; but the mutilation or distortion of them is bad taste.

In the preceding pages, the manner of the growth of *dicotyledonous* or *exo-*

*genous* stems has been described; but no information has been given why they are so called, or that it is a botanical term used to distinguish them from other stems, which are called *monocotyledonous* or *indogenous*.

The first are known by rising from the seed bearing *two* or more seminal or seed-leaves, called by botanists *cotyledons*; the second, by the seedling being furnished with only *one* seed-leaf or cotyledon: the first are *exogenous*—that is, have the annual additions to the diametric bulk imposed on the outside of that of the last year; the second are *indogenous*—that is, all new growth arises from the centre of the stem, and at once gaining altitude and diametric bulk by a central movement and expansion.

This portion of botanical knowledge is of no use to the British planter, because we have no monocotyledonous trees in our forests. And in tropical forests it is only the singular family of palms which deserve this character. These in certain parts of South America and the East Indies are prevalent, and form extensive and lofty woods; and though their timber is extremely porous and coarse, it is remarkably strong and durable. For the purpose of the builder, the palms are particularly convenient; as they are easily split into quartering, and moreover have not branches, and, consequently, have no knots to weaken their longitudinal structure.

The bamboo is another tropical tree belonging to the class *Monocotyledoneæ*: in fact, it is only a *tree-grass*: but its

hollow jointed stems are remarkably tough and durable, and attain to a great height, and are as useful to the tropical joiner and cabinet-maker as the palms are to the carpenter.

As already observed, we have no hardy trees belonging to this class in Britain. The only genera are herbs; amongst which, asparagus, the leek, the onion, and several bulbous and tuberous flowering plants, are the most common.





*Just Published, price 1s.,*

**JOHNSON AND SHAW'S FARMERS' ALMANAC**  
FOR 1854.

Bound and Interleaved, as a FARMERS' DIARY, price 2s.

---

**WORKS ON AGRICULTURE,**

&c., &c.,

PUBLISHED BY

**JAMES RIDGWAY,**

169, PICCADILLY,

TO BE HAD AT THE

**SMITHFIELD CATTLE SHOW.**

STAND No. 44.

# IMPORTANT WORKS ON AGRICULTURE, &c.

PUBLISHED BY JAMES RIDGWAY, 169, PICCADILLY;

AND TO BE HAD OF ALL THE AGENTS FOR THE "FARMERS' ALMANAC," AND OF EVERY COUNTRY BOOKSELLER IN EVERY MARKET TOWN.

\*\*\* The three first are excellent Elementary Works for Agricultural and other Schools, for whom they may be had at 9s. per dozen. They are therefore earnestly recommended to the notice of Clergymen, and the Directors of Agricultural Establishments.

## I.—AGRICULTURAL CHEMISTRY FOR YOUNG FARMERS.

By CUTBERT W. JOHNSON, Esq., F.R.S. 12mo. 1s. 4th Edition.

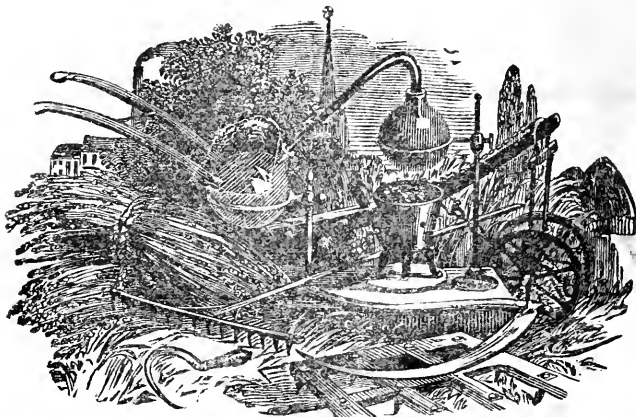

"A valuable little work, in which the rudiments of agricultural chemistry are made familiar enough for any capacity. Each section is preceded by a few questions and answers relating to the subject treated upon; and in case the reader may meet with any chemical term, which he may not clearly un-

derstand, he is referred to the appendix, where the difficulty is removed."—Brit. Farmers' Mag.  
"This essay we would recommend every farmer to read."—Banbury Guardian. "A short and classified digest of the results of Agricultural Chemistry."—Sussex Advertiser.

AND BY THE SAME AUTHOR,

## II.—THE COTTAGE FARMERS' ASSISTANT IN THE CULTIVATION OF HIS LAND, AND BOOK OF THE HOUSEHOLD. 12mo. 1s. 4th Edition.



"A valuable manual of Lilliputian Farming, showing how much may be made of a little land well tilled. We wish we could reprint the whole, but the work is very cheap. Buy it, landlords, and give it to your tenants; tenants, and give it to your

labourers."—Brit. Farm. Mag. "We have not met for many a day with so portable, cheap, and complete a guide book for the cottager."—Mark Lane Express.

III.—A CALENDAR FOR YOUNG FARMERS. 12mo. 1s.

\* \* \* This contains directions, with copious notes, for the business of the Farm during each month of the year.

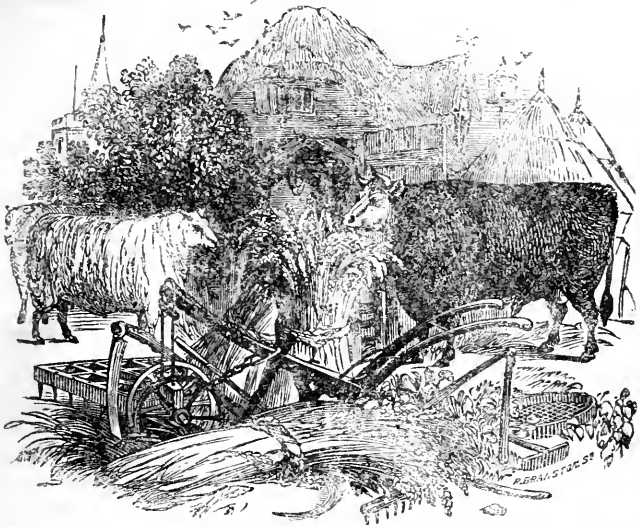

IV.—THE FARMERS' ENCYCLOPEDIA AND DICTIONARY OF RURAL AFFAIRS.

One thick volume. 8vo. £2 10s.

V.—THE FARMERS' MEDICAL DICTIONARY FOR THE DISEASES OF ANIMALS.

Price 6s.

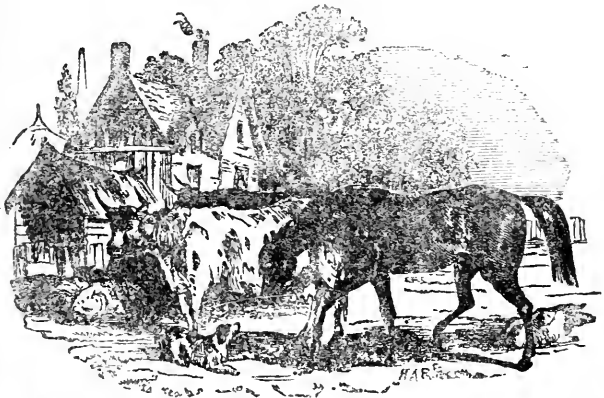

"This is a very useful work. It contains a great variety of recipes for the cure of the diseases of domestic animals, which have long been success-

fully employed in an extensive practice in the south of England."—Gardeners' Chronicle. "A capital work."—Mark Lane Express.

Just Published, price 1s. 6d., bound in Cloth, the Thirteenth Edition of

**VI.—THE ENGLISH RURAL SPELLING-BOOK,**

With Easy and Progressive Lessons; intended as an Introduction to the Spelling and Reading of the English Language, and to the First Principles of the Practical and Scientific Cultivation of the Soil.

By CUTHBERT W. JOHNSON, Esq., F.R.S.

**TABLE OF CONTENTS.**

Illustrated Alphabet	Hoeing	bles, pronounced as	in Grecian and Roman History
Common Letters	Digging	Two, and accented on	Perseverance
Syllables of Two Letters	Raking	The First Syllable	Words sounding nearly
Lessons in Words of Two Letters	Planting	The Cottager's Cow	the same, but differ-
Words of Three Letters	Potatoes	The Horse	ent in Spelling and
Sentences in Words of	Cabriages	The Food of the Cow	Signification
Two or Three Letters	Wheat	The Food of the Horse	Be Honest in all Things
Words of Two, Three,	Take care of the Crumbs	The Sheep	Of Letters
and Four Letters	A Stitch in Time	The Shepherd Boy	Of Accent and Em-
Lessons in Words of	Conduct is Fate	The Dog	phasis
One Syllable, similar	He who will thrive must	The Pig	Of Capital Letters
in sound	rise at Five	The Food of the Pig	Of Stops and Marks
Lessons in Words of	Idle People take the	The Barn Door Fowl	Of Reading
One Syllable, on the	most Pains	The Turkey	Rules for Spelling
use of E final	The Good Farmer	The Goose	Foreign Words and
Lessons in Words of	Words of Two Syllables,	The Duck	Phrases
One Syllable	accented on the Sec-	Words of Four Sylla-	Latin Words and
The Garden	cond Syllable	bles, accented on the	Phrases
The Cow	The Dog and the Shadow	First Syllable	Common Abbreviations
The Fatting Pig	The Reward of Inhu-	Words of Four Sylla-	The Church Catechism
The Horse	manity	bles, accented on the	A Catechism of Public
Bees	Avoid Bad Company	Second Syllable	Duties
The Gate and Fence	Industry and Illness	Travellers see strange	What to do in cases o
The Little Gardener	Words of Three Sylla-	Sights	Danger
Words of One Syllable	bles, accented on the	Words of Four Sylla-	Prayers
Short Sentences in	First Syllable	bles, accented on the	Advice to Young Be-
Words of One Sylla-	Be up and doing	Second, and pronounc-	ginners
ble	The Bull and the Frog	ed as Three	Remember
The Plough-Boy	Ten Rules for Obser-	Travels round the	Our Daily Wants
The Little Milk-Maid	vance in Ordinary Life	School-room	Geography
The Milk-Maid's Story	Words of Three Sylla-	Words of Six Syllables	The Globe
The Cow-Boy	bles, accented on the	Of what use are Worms?	Astronomy
The Little Workwoman	Second Syllable	Where do Butterflies	Poetry
Words of Two Syllables,	The Drover	come from?	Agricultural Chemistry
accented on the First	Gentleness to Dumb	Proper Names which oc-	Chronological Table
Syllable	Animals	cur in the Holy Bible	Arithmetical Tables
Good Air	Words of Three Sylla-	Proper Names met with	Large Hand
Weeds	bles, accented on the	in Modern and An-	Running Hand
Good Water	Last Syllable	cient Geography	Black Letter.
	Words of Three Sylla-	Proper Names occurring	

**PUBLIC NOTICES.**

"The importance of early preparing youth for the duties which they may have to fulfil in after life, no one will perhaps be willing to deny. And yet the attempt to commence the solid foundation of this with the first rudiments of their education has never, till this work appeared, been attempted in a way suitable to the use of all classes. Of all the employments of mankind, that of cultivating the soil, either in the field or in the garden, is a pursuit the most universally interesting and refreshing. All those who have written upon education have seemingly felt the truth of this, and have alluded, in some way or other, to the general advantage and pleasure derived from such pursuits. Mrs. Austen long since, when pointing out the ends of a good education, described the results of this early training the youthful mind to the exercise and enjoyment of the gentle and kindly sympathies, the sense of self-respect, and of the respect of fellow-men; the free exercise of the intellectual faculties, the gratification of a curiosity that 'grows by what it feeds on,' the power of regulating the habits and business of life so as to extract the greatest possible portion of comfort out of small means, the refining and tranquillising enjoyment of the beautiful in nature and art, and the kindred perception of the beauty and utility of virtue, the strengthening consciousness of duty fulfilled, and, above all, 'the peace which passeth all understanding.' And when speaking of the education the best adapted for the working classes, Mr. Baptist Noel remarked, that although education is 'not meant to raise the working classes above their condition, it may greatly multiply the comforts which they enjoy in it. It may preserve them from

exchanging light, clean, and cheerful cottages for comfortless cellars; it may give them better clothes, better food, and better health; it may deck their windows with finer flowers, spread cleaner linen on their tables, and adorn their dwellings with more convenient furniture.' Such objects the author of the valuable little work which we are now reviewing has very successfully assisted. It is the first great step, we think, in the right path, and will do more to discard from our modern schools the antiquated barbarisms and imbecilities of bygone generations of schoolmasters—like Vyse, Fenning, and Mavor—than any school-book that has yet appeared. We cheerfully and heartily commend it to the perusal of the parent and the teacher of youth, not one of whom, we think, will consider that we are wrong in asserting that this "Rural Spelling-book" is by far the best of any that has yet made its appearance."—*The Globe*, Oct. 29, 1846. "This," remarks Dr. Lindley (Gardeners' Chronicle for 1846, p. 375), "is an adaptation of the common spelling-book to the special purpose of teaching the rural population useful truths, while they are passing through the first process of instruction. As compared with Fenning's barbarous spelling-book, that now before us is immeasurably its superior; and it is not saying too much to add, that while it is equal to the last edition of Mavor, it is advantageously distinguished, even from that, by the usefulness of the subjects from which the lessons are taken. To teach children their duty as servants or masters, the nature of the implements, and other familiar objects that surround them, general fundamental truths in natural history, good moral maxims ap-

plicable to the state of life to which country children especially are called; these and similar subjects are what Mr. Johnson substitutes for idle stories about Miss Rose being a good child, and how Charles went out to walk, and all such remnants of the days that are gone. We need not say that we think his plan a great improvement, and that it is well suited to the instruction of the rural population."

"The work is very carefully and neatly got up, well printed, and illustrated with very excellent wood engravings of many of our domesticated animals, forming in this respect a contrast with the works commonly put in the hands of children. It contains a great deal of useful information, and may be perused with advantage by far advanced pupils."—*Quar. Jour. of Ag. and Trans. High. Soc.*, 1846, p. 457.

"A book peculiarly adapted to the instruction of the children in our village and country schools. By its use, the mind of the child will be stored with facts and principles, which will be of great value to him as he advances in life, by fitting him for intelligently discharging the duties of his station."—*Bell's Weekly Messenger*.

"This work," adds the Editor of the *Mark Lane*

*Express*, May 26, 1846, "is likely, we think, to accomplish much good in training the youthful mind to an early acquaintance with the first rudiments of the cultivation of the soil. We recommend its perusal, therefore, more especially to the farmer, the gardener, the landowner, and to all who are interested in the welfare of the rising generation."

"The author," adds the Editor of the *Bedford Times*, June 27, 1846, "has carried out his objects admirably. His work is illustrated in a very superior manner. The animals therein figured are some which have obtained prizes, and are considered almost perfect in form. We have pleasure in recommending this cheap little work as being admirably adapted for youth in the agriculture districts. It is just the spelling-book a farmer should put into the hands of his children, and so that his labourers' children have it also."

"It contains more than the average information of spelling-books; those portions relating to geography, astronomy, and agricultural chemistry appear to us to be particularly good, and is admirably adapted for country schools."—*Norfolk Chronicle*, August 1, 1846.

Just published, price 1s. 6d., bound in cloth,

## VII.—THE READER;

INTENDED TO CONVEY USEFUL FACTS IN EARLY THEMES FOR CHILDREN.

"The same objects which the author of this little work endeavoured to promote in the 'Rural Spelling Book,' he has steadily aimed to pursue in the following pages, viz., to inculcate useful every-day principles and

facts, when teaching even very small words and sentences, keeping constantly in view the works of God in the phenomena of daily life, and of the animal and vegetable creation."—(*Author's Preface*).

### TABLE OF CONTENTS.

#### THE DUTIES OF LIFE.

Obedience to God's Laws  
Obedience to Parents and Teachers  
Obedience to the Laws of the Land  
Observance of old Customs and Rights.

#### THE TRUE HAPPINESS OF LIFE.

The Enjoyments of a good Conscience

The outward Purity of our Persons  
Household Cleanliness  
The Air we breathe  
Good Water  
The Comforts of Knowledge  
The Origin of Comfort.

#### THE PROGRESS OF KNOWLEDGE AND COMFORT.

Houses  
Food

Clothes and Furniture.  
Horses  
Cattle  
Sheep  
The Invention of Letters  
The Avoidance of Idleness.

#### LEISURE HOURS.

The Window  
The Wall  
The Fireplace  
The Atmosphere  
The Currents of Air in a Room

The Currents of Water in a Tea-kettle  
The Chairs and Tables  
The Influence of Light  
Warmth Temperature  
The Fallow Field  
The Corn Field  
The Grass Field  
The Hay Field  
Domestic Animals  
Frost and Snow  
The Effects of Warmth  
Draining  
Sowing and Reaping  
Work and Wages.

BY THE SAME AUTHOR,

## VIII.—ON SALTPETRE AND NITRATE OF SODA AS FERTILIZERS.

8vo. 2s.

## IX.—ON GYPSUM AS A FERTILIZER.

8vo. 2s.

## X.—ON MANURES APPLICABLE BY THE DRILL.

8vo. 2s.

## XI.—ON THE USE OF CRUSHED BONES AS A MANURE.

8vo. 3rd Edition. 1s

## XII.—ON INCREASING THE DEPTH OF SOILS.

8vo. 2s. 6d.

## XIII.—ON INCREASING THE DEMAND FOR AGRICULTURAL LABOUR.

8vo. 1s. 6d.

#### XIV.—ON THE ADVANTAGES OF RAILWAYS TO AGRICULTURE.

2nd Edition. 8vo. 1s. 6d.

#### XV.—ON THE USES OF SALT FOR AGRICULTURAL PURPOSES.

3rd Edition. 8vo. 5s.

#### XVI.—OBSERVATIONS ON THE EMPLOYMENT OF SALT IN AGRICULTURE AND HORTICULTURE.

13th Edition. 8vo. 1s.

#### XVII.—ON GUANO AS A MANURE.

8vo. 1s. 6d.

#### XVIII.—THE FARMERS' ALMANAC AND CALENDAR,

For 1841, 1842, 1843, 1844, 1845, 1846, 1847, 1848, 1849, 1850, 1851, 1852, 1853, 1854, 200 pp., 1s., and bound in cloth and interleaved 2s. Continued Annually. Also, Vol. 1, containing 1841, 1842, 1843, and 1844. 12mo., bound in cloth, 4s. 6d. Vol. 2, containing 1845 and 1846, 2s. 6d. Vol. 3, containing 1847 and 1848, 2s. 6d. Vol. 4, containing 1849 and 1850, 2s. 6d. Vol. 5, containing 1850 and 1851, 2s. 6d. And Vol. 6, containing 1853 and 1854, 2s. 6d.

By CUTHBERT W. JOHNSON, Esq., F.R.S., Editor of the Farmers' Encyclopædia,

AND

WILLIAM SHAW, Esq.

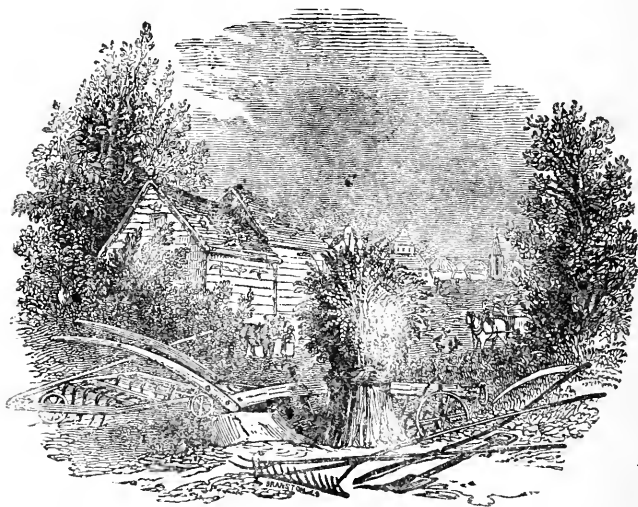

The ALMANAC for 1855 will be published | advertising sheets must be sent by the first  
on November 1. All advertisements for its | of October, to Mr. RIDGWAY, Piccadilly.

## XIX.—THE PRINCIPLES OF AGRICULTURE.

By ALBERT D. THAER.

Translated by WILLIAM SHAW, Esq., and CUTHBERT W. JOHNSON, Esq., F.R.S.

In 2 vols. Price 25s.

**AGRICULTURAL IMPROVEMENTS.**—It is quite out of the question to expect that the farmer will undertake those more extensive improvements which tend to produce a permanent increase in the value of the land. Nevertheless, the opportunity of making them occurs so often, and the advantage attending them is so obvious, that both parties ought to be disposed to favour the adoption. It might be laid down as a rule, that the landlord should furnish the neces-

sary capital, which should be fixed at a certain sum; and that the farmer should pay him interest for it, at the rate of ten per cent. during the remainder of his lease. Under such an arrangement, the farmer would never propose any improvement, of the utility of which he was not well convinced; and the landlord would only have to consider whether the improvements were likely to be permanently beneficial to the estate.—Vol. i., p. 51.

## XX.—ON THE COTTAGES OF AGRICULTURAL LABOURERS;

With Economical Working Plans, and Estimates for their Improved Construction.

By CUTHBERT W. JOHNSON, Esq.,

AND

EDWARD CRESY, Esq., Architect and Civil Engineer.

Price 1s. 6d.

“We have much pleasure in inviting the attention of our readers to this excellently conceived pamphlet. The authors, who are practical men, thoroughly conversant with the subject, base their arguments upon well authenticated facts, and their recommendations upon admitted natural laws. The chief object of the authors appears to be the improvement of the moral and physical condition of the agricultural labourer, and we are satisfied that time will show they have not devoted their attention to this object in vain.”—*Bell's Messenger*, Sept., 1847.

“A very useful publication, which we heartily recommend to every proprietor of landed estates. It would form an admirable book for a parochial library;—for, although it would be out of the

power of a labouring man to erect a cottage for himself on the principles laid down, it would be in his power to ennoble, drain, and otherwise improve the one which he inhabits. In addition to sound practical advice of this nature, the writers have given very lucid information respecting the erection of cobb and pise buildings as practised in Devonshire and on the Continent. The book also contains references to works on Agriculture and Cottage Building, which would form useful additions to all church and parish libraries.”—*Indian News*, July 22, 1847.

“This is a small pamphlet on a most important subject, advocating correct principles, and exhibiting particular methods of carrying them out.”—*Gardener's Chronicle*, Sept. 3, 1847.

## XXI.—THE IMPLEMENTS OF AGRICULTURE.

By J. ALLEN RANSOME.

With Engravings, in 1 vol., royal 8vo. 9s.

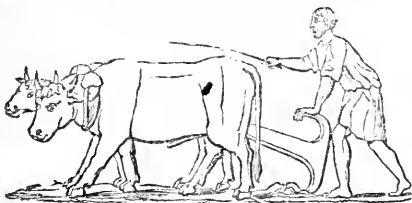

“This excellent work will find its way into the library of every farmer.”—*Mark Lane Express*. “This is a work possessing no mean pretensions to public favour: the well-known talents of its author, in fact, are the best guarantee that it is replete with sound practical information. It contains a well written history of agricultural implements in past and present use, with copious comments upon their practical utility, enabling the inquirer to arrive at a correct knowledge of their merits. The volume contains many well executed wood engravings of every kind of implement. It is a work that has long been wanted, and it will find its way into the hands of every practical man. We hardly know which to approve most—the valuable information which it contains, the result of most laborious research; or

the candour of the respected author, and freedom from a jealous spirit, in dealing with the inventions and improvements of his competitors. It is a work which will long redound to the credit of the great firm of Ransome & Co., in which the author is a partner.”—*Ipswich Journal*. “From no hands could such a work have better emanated.”—*Norwich Mercury*. “The interest of such a work is not confined to those concerned in the cultivation of land—readers of all classes may derive information, and information of interest too, from this volume.”—*Norfolk Chronicle*. “Upwards of 160 first-rate engravings of implements are interspersed throughout the book. We heartily recommend it.”—*Brit. Farm. Mag.* “A work abounding in useful practical matter.”—*Farmers' Magazine*.

**XXII.—ON AGRICULTURAL FERTILIZERS.**

By CUTHBERT W. JOHNSON, Esq., F.R.S.

Third Edition. Price 8s.

Being a complete History of the various KINDS OF MANURE, with a Description of the Land to which each is adapted, and the best means of application.

"One of the most important practical works ever laid before the agricultural community."—*Brit. Farm. Mag.* "An admirable work."—*Farmers' Mag.*

**XXIII.—THE NATURE AND PROPERTY OF SOILS,**

And the best Means of permanently increasing their Productiveness; and on the Rent and Profits of Agriculture, with a full Account and Plan of the Proceedings at Whitfield Example Farm, &c. By JOHN MORTON. Price 10s. Fourth Edition, enlarged.

Of this work Dr. Buckland observed at the Meeting of the English Agricultural Society at Oxford, "that no person, however small his tenure, who could command the price, should be without Mr. Morton's book."

New Edition. Now ready, with many Coloured Plates, after Nature, price 30s., cloth boards, forming 1 vol., 8vo.,

**XXIV.—SINCLAIR ON THE GRASSES;**

To which is added, for the first time, THE WEEDS OF AGRICULTURE.

By Mr. SINCLAIR and Mr. HOULDITCH.

This desirable volume contains an Account of all the Experiments tried at Woburn Abbey by Mr. Sinclair, under the direction of His Grace the Duke of Bedford, at an enormous

expense, and during a series of years, as to the nutritious qualities of each particular grass, and showing to what kind of Soil and Purpose each is best adapted.

**XXV.—ON THE ADVANTAGES OF BONES AS A MANURE.**

Price 2s.

**XXVI.—ON MANGEL-WURZEL AS A FALLOW CROP.**

Price 6d.

**XXVII.—A POPULAR TREATISE ON AGRICULTURAL CHEMISTRY.**

Intended for the use of the Practical Farmer. By CHARLES SQUAREY. Price 5s.

"The writer of this little work has succeeded, with great skill and ability, in simplifying a subject generally considered too abstruse for a large portion of the agricultural body. \* \* \* This

popular work has our highest commendation, deeming it, as we do, worthy a place in every library in the kingdom."—*British Farmers' Mag.* Jan., 1844.

**XXVIII.—MAIN'S YOUNG FARMERS' MANUAL.**

Showing the Practice and Principles of Agriculture as applicable to Turnip Land Farms. Price 6s. Second Edition.

"This most useful little book should be carefully perused by every person to whom

information on the first principles of Agriculture is an object, and those more advanced in knowledge cannot fail to acquire many useful hints."

**XXIX.—MAIN'S PLANTER AND PRUNER'S ASSISTANT.**

Giving every possible Instruction for the Planting, Rearing, Pruning, and general Management of every kind of Forest Tree; with Practical Hints on the choice of Soil, Situation, &c. Illustrated with many explanatory Plates. Price 6s. Second Edition.

"A most important work, and worthy every landowner's attention, and would be advantageously placed in the hands of every Bailiff and Woodman in the kingdom."

**XXX.—REMARKS AND SUGGESTIONS ON THE SYSTEM OF FARMING ADAPTED TO THE CLIMATE AND SOIL OF THE COUNTY OF CARMARTHEN.**

Price 1s.



### XXXI.—ON THE IMPROVEMENT OF LAND AS AN INVESTMENT FOR CAPITAL.

By JOSHUA TRIMMER, F.G.S., Author of Practical Geology and Mineralogy, Practical Chemistry for Farmers and Landowners, &c. &c. Price 1s.

### XXXII.—A LECTURE ON THE SCIENCE AND APPLICATION OF MANURES.

By the Rev. A. HUXTABLE, Rector of Sutton Waldron, Dorset. Sixth Edition, with a Preface, 1s.

### XXXIII.—ON LAND DRAINING AND IRRIGATION;

And on the Application of Drainage Water as a Motive Power to Machinery, for Agricultural Purposes.

By E. LEADER WILLIAMS, C.E.; Acting Engineer to the Severn Company. Price 1s. 6d.

### XXXIV.—AN ESSAY ON TROPICAL AGRICULTURE.

By LOVELL PHILLIPS, M.D. Price 3s.

### XXXV.—ELLIOT'S FARMERS' ACCOUNT BOOK.

Being the result of many years' extensive practice. By Double Entry in one book. The arrangements are clear and concise, printed and ruled ready for filling up, under the heads of Day Labour, Task Labour, Bills, Debts, Owing and Owed, Live Stock, Green Crops, Corn, Hay, and Straw, Rent, Taxes, Cash, &c.

Illustrated by a Michaelmas Valuation, and a Weekly Account. Price 16s. for one year, and 9s. for a half year.

"No farmer desirous of knowing the exact state of his expenses, ought to be without this work."

In 247 closely printed octavo pages, Second Edition, price 2s. 6d.,

### XXXVI.—KEY TO AGRICULTURAL PROSPERITY.—STATE AND PROSPECTS OF BRITISH AGRICULTURE.

Being a Compendium of the Evidence given before a Committee of the House of Commons, appointed in 1836, to inquire into Agricultural Distress, with a few Introductory Observations. By WILLIAM HUTT, Esq., M.P.

"Only let Mr. Hutt's pamphlet find its way into the farmer's houses of England, Scotland, and Ireland, and the delusion of a quarter of a century will vanish in another year from all capable and dispassionate minds."—New Monthly Magazine.

"We trust it will be extensively circulated throughout the country."

### XXXVII.—THE FLAX INDUSTRY;

Its Importance and Progress: also its Cultivation and Management, and Instructions in the various Belgian Methods of Growing and Preparing it for Market, with Extracts from the Annual Reports of the Royal Irish Flax Society, and a word on Chevalier Clausson's Invention of Cottonizing Flax.

By E. F. DEMAN, lately Technical Instructor to the Royal Flax Society in Ireland. Price 5s.

### XXXVIII.—ON FARM BUILDINGS.

With a Few Observations on the State of Agriculture in the County of Kent. By VISCOUNT TORRINGTON. Price 5s. Second Edition.

### XXXIX.—THE TURNIP FLY: THE MEANS OF ITS PREVENTION.

Founded on returns from upwards of One Hundred Gentlemen, farming in England and Wales. Price 2s. 6d.

**XL.—THE MODERN DAIRY AND COWKEEPER.**By **CUTHBERT W. JOHNSON, Esq., F.R.S.****CONTENTS.**

The Cow—her Breed and Points	Food	The Dairy	Cheese Making—in Cheshire, Stilton Cheese, &c., &c.
The Treatment of a Cow	Land required for	The Cowhouse	
Cleanliness	Diseases of Milking	Milk and Butter	
	The Suckling Calf		

“Mr. Cuthbert W. Johnson, the author of this little work, is so well known in the agricultural world, that the bare mention of his name is a sufficient guarantee for the practical value of the contents of the volume. Mr. Johnson at no time hesitated to afford a respectful attention to any new suggestions for improvement in the various departments of agricultural science and art, but he at the same time gives more especial heed to his own, and the experience of other men of real judgment and discretion, and his writings may therefore at any time be depended upon as records

of principles which have been duly tested, and not of untried theory. To the ‘Modern Dairy and Cowkeeper’ these remarks are in every respect applicable; and the English farmers and housekeepers, for whom it is written, may place implicit confidence in the instructions it supplies. The principal heads which Mr. Johnson there discusses are the breed and points of the Cow; her treatment as to cleanliness, food, and diseases; the suckling calf; the dairy, and cheese-making. The book is illustrated by some finely executed portraits.”—*Norfolk News*, Aug. 17th, 1850.

**XLI.—HODGES ON DRAINING.**The Use and Advantages of Pearson’s Draining Plough. By **THOMAS LAW HODGES, Esq., M.P.** Price 1s.**XLII.—ON UNDER-DRAINING WET AND COLD LANDS.**By **ROBERT GREEN, Farmer.** Price 3s. 6d.**XLIII.—A SYSTEM FOR MANAGING HEAVY AND WET LANDS WITHOUT SUMMER FALLOWS.**

Under which a considerable Farm in Hertfordshire is kept perfectly clean, and made productive. By **THOMAS GREG, Esq.** Fourth Edition. With an Appendix, pointing out how the infant Turnip may be protected from Insects. To which are added, Ex-

tracts from some Letters written by the Earl of Thanet, proving the infallibility of the plan, as presented to the Board of Agriculture, and now published at their request. Price 3s. 6d., with Plates.

**XLIV.—FINLAYSON’S BRITISH FARMER AND PLOUGHMAN’S GUIDE.**

Post 8vo. Second Edition. Price 9s.

**XLV.—ON IMPROVED SHORT-HORNS, AND THEIR PRETENSIONS STATED.**By the **REV. HENRY BERRY.** Price 3s. 6d.**XLVI.—THE FARM-SCHOOL SYSTEM OF THE CONTINENT, And its Applicability to the Preventive and Reformatory Education of Pauper and Criminal Children in England and Wales.**By **JOSEPH FLETCHER, Esq., Barrister-at-Law, Her Majesty’s Inspector of Schools, Honorary Secretary to the Statistical Society of London, &c.** Price 1s.

Price 1s.,

**XLVII.—A REPORT ON FEEDING STOCK WITH PREPARED FOOD.**By **JOSEPH MARSHALL.**

Price 1s.,

**XLVIII.—CHEESE COLOURING.**

An Essay showing the Inutility and Mischief of the Practice, and Advising its Disuse in the Dairy.

Price One Shilling,

**XLIX.—PERUVIAN AND BOLIVIAN GUANO;**

With Practical Instructions for its Use, and Testimonials of its Properties and Results.

Price Three Shillings,

**L. — PRACTICAL OBSERVATIONS ON THE IMPROVEMENT OF BRITISH FINE WOOL,**

And the National Advantages of the Arable System of Sheep Husbandry.

By J. K. TRIMMER.

**LI. — A WORD IN SEASON; OR, HOW THE CORN GROWER MAY YET GROW RICH, AND HIS LABOURER HAPPY.**

Addressed to the Stout British Farmer. Twelfth Edition; with a few Hints about ROOT CROPS. Price 1s.

With full Directions for carrying out the plan of Growing Wheat.

Price Sixpence.

**LII.—TEN MINUTES' ADVICE TO LABOURERS.**

Sixth Edition, with Additions.

**LIII.—AN ATTEMPT TO ESTIMATE THE EFFECTS OF PROTECTING DUTIES ON THE PROFITS OF AGRICULTURE.**

(Important Pamphlet.)

By JOHN MORTON, F.G.S., JOSHUA TIMMER, F.G.S. Price 2s.; and Supplement, 1s.

**LIV.—WARNES ON THE CULTIVATION OF FLAX. THE FATTENING OF CATTLE WITH NATIVE PRODUCE; BOX-FEEDING; ON SUMMER GRAZING.**

Second Edition. 7s. 6d.

**LV.—BAXTER'S LIBRARY OF AGRICULTURE.**

Fourth Edition.

Containing Farming—Breeding—Grazing—Dairy Management—Gardening and Rural Affairs, and every Modern Improvement in Husbandry.

Price 2s. 6d.,

**LVI.—HEWETT DAVIS'S FARMING ESSAYS.**

CONTENTS—

On Selecting a Farm  
Farm Leases and Tenant's Rights  
Artificial Manures  
Thick and Thin Sowing  
Spring Park Farming

Agriculture, Ancient and Modern  
Deep Drainage of Arab's Land  
General Directions for Draining  
Kohl Rabi and French Sheep  
&c., &c., &c.

**LVII. — A PRACTICAL TREATISE, EXPLAINING THE ART AND MYSTERY OF BREWING PORTER, ALE, TWO-PENNY, AND TABLE-BEER.**

Intended to reduce the Expenses of Families.

By SAMUEL CHILDS, Common Brewer.

Fourteenth Edition, 1s.

\*.\* Upwards of Twenty Thousand of this little Tract have been sold.

Seventh Edition. 1s.

**LVIII.—THE PRESENT PRICES.**

By the Rev. A. HUXTABLE, A.M.

Just published, the Thirteenth Edition of

**LIX.—WARREN'S FARMER'S ACCOUNT BOOK,**

Introduced at the Grand Agricultural Meetings at Cambridge, Liverpool, Bristol, and Derby, and sanctioned by the principal Agricultural Gentlemen and Farmers.

Nothing is calculated to prove the value of any work equal to a rapid sale. This Account Book has now reached the THIRTEENTH EDITION; and during the publication the Publisher has received the sanction of the most scientific Agriculturists, who affirm it to be the most simplified and yet correct Account Book extant: and by a small portion of their daily attention, their accounts are so correctly and methodically arranged as to ascertain, at a minute's notice, the produce of every article of Live and Dead Stock, and also the various expenses of their farm.

**LX.—FARMER'S ACCOUNT BOOKS.**

	s.	d.		s.	d.
Swinborne .....	9	0	Elliott's Account Book .....	16	0
Swinborne's Field Register Book for Thirty Fields.....	5	0	Baxter's Account Book, 2ls., 12s. 6d., &	7	6
Warren's Account Book .....	7	0	Taylor's Account Book .....	7	6
Freeman's Account Book .....	5	0	Amery's Account Book .....	6	0
			Webb's Account Book.....	6	0

Price 3s. 6d.

**LXI.—PRIZE ESSAY ON LINCOLNSHIRE FARMING.**

By J. A. CLARKE.

**LXII.—PRACTICAL OBSERVATIONS ON THE CULTURE OF BEET ROOT.**

By JAMES REEVE. Price 1s.

**LXIII.—PLOUGHING BY STEAM.**

By LORD WILLOUGHBY DE ERESBY. Price 2s. 6d.

**LXIV.—JOURNAL OF THE ROYAL AGRICULTURAL SOCIETY OF ENGLAND FROM THE COMMENCEMENT.**

Price 3s. 6d.

**LXV.—THE COMPOSITION OF HYDROGEN AND THE NON-DECOMPOSITION OF WATER DEMONSTRATED.**

By W. F. STEVENSON, F.R.S., F.S.A.

Second Edition, revised, with Important Additions.

In 2 vols., with Plates, price 30s., New Edition.

DARVILL'S ENGLISH RACE-HORSE.

**LXVI.—A TREATISE ON THE CARE, TREATMENT, AND TRAINING OF THE ENGLISH RACE-HORSE;**

With Important Details applicable to bettering the condition of Horses in general. By R. DARVILL, V.S. to the Seventh Hussars.

"Never before was such a book written in any language, so replete with those minute but indispensable particulars of practice, and by a writer who has personally performed his part throughout the whole of the practice. This is the true book of reference for every stud and training groom, and every jockey."—Vide Lawrence on the Horse, p. 297; also, The Sporting Magazine and British Farmer's Magazine.

# SPLENDID BOTANICAL WORKS

NOW PUBLISHING BY RIDGWAY.

## LXVII.—DR. LINDLEY'S SERTUM ORCHIDEUM,

A Wreath of the most beautiful Orchidaceous Flowers, complete in 10 Parts, at 25s. each, splendidly coloured.

\*.\* An early application is respectfully solicited for the few remaining unsold copies, the Work cannot be reprinted.

## LXVIII.—LADIES' BOTANY.

By Dr. LINDLEY, Editor of the "Botanical Register," "Fossil Flora of Great Britain," &c. Fourth Edition. 2 vols. 8vo., with numerous plates, finely coloured. 25s. each vol. coloured, and 16s. plain.

"We consider it quite needless to recommend this work; it must find its way into the library of every lady, and it ought to be in the coat pocket of every young gardener."—Gardener's Magazine.

"Let it be known—let it be introduced into every library, reading-room, and seminary throughout Britain; let it become the class-book of botanical study."—Horticultural Register.

N.B.—An Abridgment of this beautiful Work, illustrated with Wood-cuts, for the use of Schools and Young persons in general, is now ready for delivery. Price 6s. bound in cloth.

To Amateurs of Flowers. In 1 vol., 2nd Edit. price 6s., coloured, in cloth,

## LXIX.—THE FLORIST CULTIVATOR;

Or, Plain Directions for the Management of the principal Florist Flowers, Shrubs, &c., adapted to the Flower Garden, Shrubbery, and Green-house; with select Lists of the finest Roses, Geraniums, Carnations, Pinks, Auriculas, Polyanthus, Tulips, Dahlias, Heartsease, Cistus, or Rock Rose, &c. To

which is added, the Monthly Operation usual for the Flower Garden, Shrubbery, and Green-house. The whole arranged on a plan different from any work hitherto published. By THOMAS WILLATS, Esq., Amateur Cultivator.

In 3 vols., with 230 Copper-plate Engravings, price £6 12s.,

## LXX.—THE FOSSIL FLORA OF GREAT BRITAIN;

Or, Figures and Descriptions of the Vegetable Remains found in a Fossil State in this Country. By JOHN LINDLEY, Ph. D.,

F.R.S. L.S. and G.S., &c., &c., and WILLIAM HUTTON, F.G.S., &c.

## LXXI.—BOTANY ABRIDGED.

For the Use of Schools and Young Persons. Illustrated with numerous beautiful Wood Cuts, &c.

By PROFESSOR LINDLEY. Price 6s.

## LXXII.—SWEET'S HORTUS BRITANNICUS.

Second Edition; one large volume, 8vo, 2ls., bound in cloth.

A Catalogue of all Plants known, cultivated in the Gardens, or indigenous to Great Britain, arranged according to the natural order to which they belong, with the addition of the Linnæan Class and Order to each genus, and the Colour of the Flowers; the whole brought down to the present time. By GEORGE DON, F.L.S.

P.S.—The only complete Catalogue of Plants without Supplements.

It certainly is the most complete and useful catalogue that has yet appeared, as, in one line, it

gives the systematic and English names, where described, of what country it is a native, the year introduced, the months when in flower, whether hardy or tender, its duration, and reference to the books in which it is figured; and where any names have been lately changed, a synonyme is given in italics, to show what it is changed from. It also contains nearly double the number of plants contained in any other catalogue that we have seen; so that, on the whole, we believe it could not have been more complete. In our opinion, the arrangement according to the natural system is far preferable to that of an artificial one, particularly for cultivators; and on this account the present work should be in the hands of all gardeners and cultivators of plants; and the reference to the figures will also render it very useful to the botanist."—Gentleman's Magazine.

Sixth Edition, in one large 8vo volume, 16s. cloth boards,

### LXXIII.—SWEET'S BOTANICAL CULTIVATOR; OR, HOT-HOUSE AND GREEN-HOUSE MANUAL.

Giving full Practical Instructions for the management of all the Plants cultivated in the Hothouses, Green-houses, Frames, and Borders, in the Gardens of Great Britain; with Plain Directions for the Management of Bulbs and Plants in Rooms, &c. By ROBERT SWEET, F.L.S.

"Indeed, what Mr. Sweet has said on the culture

of bulbs and epiphytes, in the last edition of his 'Botanical' Cultivator, may be considered as the ultimatum on this subject for the British gardener."—Gardeners' Magazine.

"\* \* This Edition corresponds with the new edition of "Sweet's Hortus Britannicus," and contains, for the first time, Genus "Orchidaceæ."

Dedicated to the Patrons and Patronesses of Village Schools.

### LXXIII.—A CATECHISM OF GARDENING.

Intended for the Use of Village Schools and Cottages, containing Plain and Brief Directions for cultivating every kind of Vegetable in common use.

By an OLD PRACTITIONER. Second Edition, enlarged. Price 1s. 6d.

"This is a cheap little work, and far better adapted for its avowed purpose than any of the tracts which have preceded it. The small type and closely printed page of the Catechism show that the Author is perfectly serious in his wish to extend a knowledge of Horticulture to the hum-

blest classes of Society."—London's Gardener's Magazine.

"This is not only a useful, but a cheap publication, and excellently adapted for its purpose."—Analyst.

In 8vo., with Plates and Plans, 6s., or 9s. finely coloured,

### LXXIV.—THE LANDSCAPE GARDENER;

Comprising the History and Principles of Tasteful Horticulture. By the Rev. Prebendary DENNIS.

"But taste, like every other quality of the mind, may be nurtured into excellence; and Mr. Dennis has shown himself well qualified for the task of unfolding it; and, to use the phrase of the celebrated Landscape Gardener of the last century, with whose name he is familiar—making the most of its capability."—Horticultural Journal.

"The present work abounds with original observation, and is well worthy of a place by the side of the most esteemed publications on the principles of Landscape Gardening."—Horticultural Journal second notice."

### LXXV.—THE FRUIT GROWER'S INSTRUCTOR.

By G. BLISS, Nurseryman.

A Practical Treatise on the Management of Fruit Trees, from the Nursery to Maturity; with directions for the erection of Forcing-houses, Frames, &c.; and Lists of all the best Fruits, adapted both for Forcing and the Open Ground, showing the most improved methods of every kind of Cultivation.

"The directions for the management of the apple are excellent, as far as they go; and among the instructions for forcing there are many things that

a gardener will do well to attend to carefully, for in those parts of the work the real experience of a good cultivator is manifest."—Gardeners' Chron.

"In the 'Fruit Grower's Instructor' the author delivers the result of his own practice, and his well-acquired reputation is an ample guarantee for the reliance that may be placed upon his judgment and experience. The directions for building hot-houses are extremely judicious; much original information is given upon a subject on which such information was much called for; it will not, therefore, fail to attract the attention it deserves."—Gardeners' Gaz.

Price One Shilling,

### LXXVI.—PERSONAL SAFETY FROM LIGHTNING, &c.

Directions for ensuring Personal Safety during storms of Thunder and Lightning; and for the right application of Conductors to Houses and other Buildings. By JOHN LEIGH, Jun., Esq. Third Edition.

"The whole of the little tract being of that plain, sensible, and accurate character, so particularly to enlighten not only the ignorant peasant, but the public in general, as to the best ascertained means of escaping destruction, or damage, from thunder storms."—Monthly Review, May 1.

## LXXVII.—THE SPEECHES OF THE RIGHT HON. GEORGE CANNING,

Corrected and revised by himself, with Memoirs of his Life; illustrated by a fine Portrait, Fac-similes of his Hand Writing, a Plate exhibitiv of his mode of correcting and revising his speeches, &c., in two important passages in the celebrated one on Portugal. 6 vols. 8vo. 3rd Edition. £3 12s.

The late Right Hon. W. Huskisson, in a Letter to the Editor, alluding to the Work, says, "It is a Work which is destined to convey to posterity the remains of his splendid talents as an orator—to exhibit his principles as a statesman—and to show with what energy and success he carried those principles into execution as a Minister of the Crown."

## LXXVIII.—LORD COLLINGWOOD'S MEMOIRS AND CORRESPONDENCE, PUBLIC AND PRIVATE.

By G. L. NEWNHAM COLLINGWOOD, Esq., F.R.S. Fifth Edition. 2 vols. 12mo., with Additional Letters.

"The portrait of one English worthy more is now secured to posterity."—Quarterly Review.

"We do not know when we have met with so delightful a book as this, or one with which we are so well pleased with ourselves for being delighted. Its attraction consists almost entirely in its moral beauty."—Edinburgh Review.

"Having thus referred to Lord Collingwood's Life, I may be allowed to say, that the publication of that volume is indeed a national good; it ought to be in every officer's cabin, and in every statesman's cabinet."—Southey's Life of Lord Nelson, New Edition, p. 348.

New Edition, in 4 vols. Price £2 2s.

## LXXIX.—THE SPEECHES OF THE HONOURABLE THOMAS ERSKINE,

(AFTERWARDS LORD ERSKINE),

When at the Bar, on Subjects connected with the Liberty of the Press, and against Constructive Treason. 4 vols. 8vo. With a Portrait and Preface by the Right Hon. Lord Brougham.

"We take the opinion of the country and of every part of the world, where the language is understood, to be that of the most unbounded admiration of these exquisite specimens of Judicial Oratory, and of a great obligation to the Editor of the collection."—Edin. Review, vol. xix.

### THE NEW PARLIAMENT.

Price 3s.

## LXXX.—THE PARLIAMENTARY MANUAL FOR THE YEAR 1854;

Containing the present and last Parliaments, authentic results of the various Polls in England, Wales, Scotland, and Ireland; and a Summary of the Act 2 William IV., cap. 45. To Amend the Representation of the People in England and Wales: with Forms of Lists and Notices, applicable to Counties, Cities, Boroughs, &c. To which are prefixed a List of the Present and Past

Parliaments. Also, a List of the Changes in Administration, from the Commencement of the present Century; a Summary Account of the Duties of the great Officers of State; a Table of the Duration of the several Parliaments, from Henry VIII. to the Present Time; a List of those places which formerly sent Members to Parliament; and a complete Abstract of the Election Laws.

Third Edition, with a Plate and two Diagrams. 1s. or 1s. 6d. bound and gilt,

## LXXXI.—WHAT IS A COMET, PAPA?

Or, a Familiar Description of Comets; more particularly Halley's Comet. To which is prefixed a Concise Account of the other

Heavenly Bodies. By ROSINA MARIA ZORNLIN.

Also, by the same Author,

## LXXXII.—THE SOLAR ECLIPSE;

Or, The Two Almanacs; containing more Inquiries in Astronomy. Plate and Diagrams. 1s., or 1s. 6d. bound and coloured.

MR. RIDGWAY has on Sale a large supply of Works on MODERN AGRICULTURAL IMPROVEMENT.

••• Various Works on MODEL COTTAGES for AGRICULTURAL LABOURERS, and AGRICULTURAL BUILDINGS, &c., &c., &c.

Also to be had of RIDGWAY.

	£	s.	d.
YOUATT'S COMPLETE GRAZIER .....	0	18	0
——— ON BREEDING AND MANAGEMENT OF THE PIG.....	0	6	6
——— ON SHEEP.....	0	8	0
——— ON CATTLE.....	0	8	0
——— ON THE HORSE .....	0	10	0
STEPHENS' BOOK OF THE FARM. 2 Vols., 2nd Edition .....	3	0	0
LOW'S PRACTICAL AGRICULTURE .....	1	1	0
——— MANAGEMENT OF LANDED PROPERTY.....	1	1	0
BAYLDON ON VALUING RENTS, &c., &c. ....	0	10	6
CAIRD'S ACCOUNT OF ENGLISH AGRICULTURE.....	0	14	0
STEWART'S STABLE ECONOMY.....	0	6	6
STEPHENS ON IRRIGATION AND DRAINING .....	0	8	6
TULL'S HUSBANDRY. Preface by Wm. COBBETT .....	0	15	0
BROWN'S FORESTER .....	1	1	0
BRITISH HUSBANDRY. 2 Vols. With C. W. JOHNSON'S Supplement.....	0	16	0
THE FARMER'S MONTHLY MAGAZINE .....	0	2	0
THE BRITISH FARMER'S QUARTERLY MAGAZINE.....	0	6	0
THE HIGHLAND SOCIETY'S QUARTERLY JOURNAL OF AGRICULTURE	0	3	0
BROWN'S FARMER'S ANNUAL ACCOUNT BOOK ....	0	6	0
RHAM'S DICTIONARY OF THE FARM.....	0	4	6



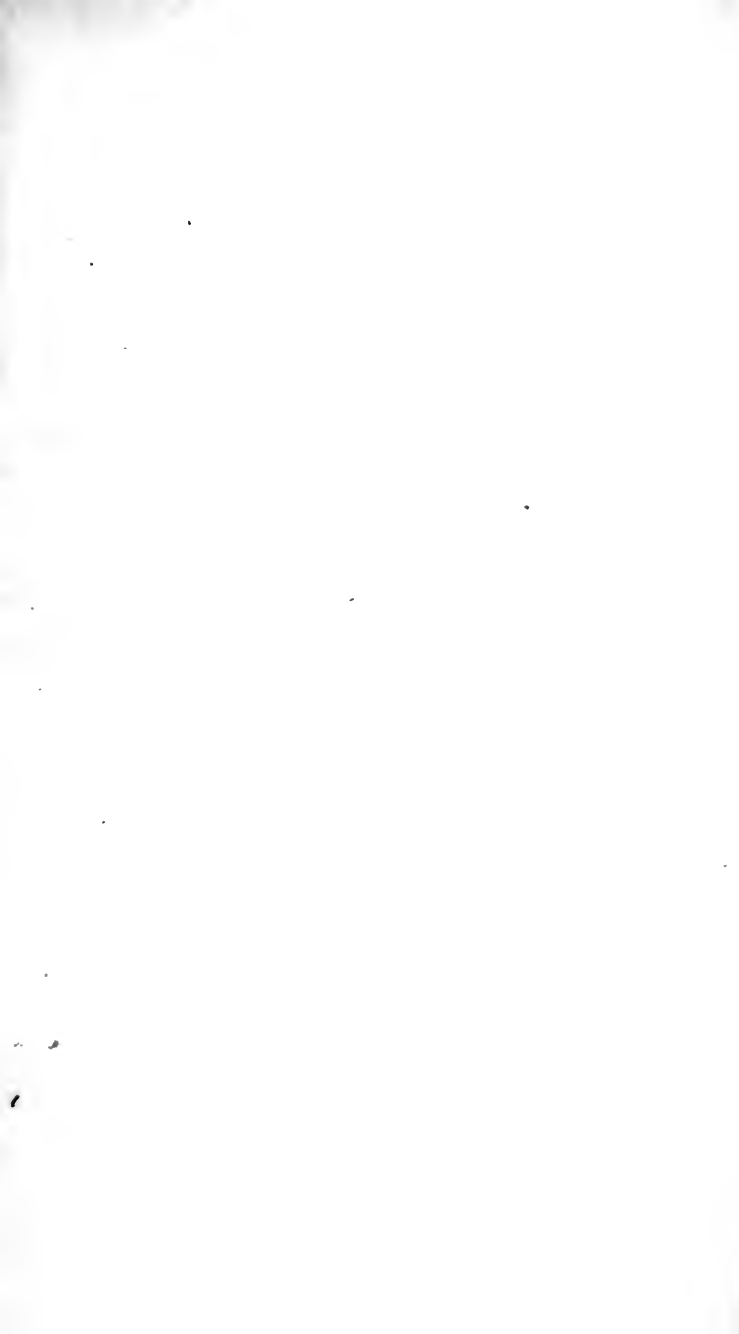

University of British Columbia Library  
Books **STORAGE**  
**DUE DATE**

SEP 18 RECD

STORAGE  
AGRICULTURE  
FORESTRY  
LIBRARY

ESTABLANTERHANDPRUNERD/SHASSISTANT



FORESTRY  
AGRICULTURE  
LIBRARY

