

Historic, archived document

Do not assume content reflects current scientific knowledge, policies, or practices.

ten INDEXED JAN 18 1915

INDEXED

FANCHER CREEK NURSERIES



LIBRARY RECEIVED
 ★ ★
 U. S. Department of Agriculture.

ILLUSTRATED PRICE CATALOGUE
1914 - 1915

INDEX TO FRUIT DEPARTMENT

	Page		Page		Page		Page
Algerian Citrus	16	Cherries	7	Hop Roots	23	Pecans	12-13
Almonds	11-12	Chestnut	12	Hovenia	19	Persimmons	18
Ahuacate	18	Citron	15	Jujube	19	Phenomenal Berry	22
Alligator Pear	18	Citrus Fruits	15-16-17	Lemons	15-16-17	Pistachio	13
Apples	5	Crab Apples	6	Limes	15	Plums	7-8
Apricots	9	Currants	22-23	Loganberry	22	Pomegranates	18
Artichoke	23	Dewberry	22	Loquat	19	Pomelos	16-17
Asparagus	23	Elaeagnus	18	Nectarines	11	Prunes	8-9
Avocado	18	Feijoa	18	Nut Trees	11	Quinces	10
Banana	18	Figs	14	Olives	15	Rhubarb	23
Blackberry	22	Gooseberries	23	Oranges	15-17	Raspberry	22
Carob Tree	18	Grapes	19-20-21	Peaches	10-11	Strawberries	23
Cherimoyer	18	Guavas	19	Pears	6	Walnuts	13-14

INDEX TO ORNAMENTAL DEPARTMENT

	Page		Page		Page		Page
Abelia	40	Corchorus	29	Jubaea	50	Pomegranate	31
Abutilon	52	Cornus	42	Judas Tree	25	Poplar	27-29
Acacia	32-33	Coronilla	42	Juniper	37	Primula	53
Achania	52	Corylopsis	30	Kennedy	47	Quince	31
Agapanthus	54	Corypha	49	Kentia	50	Raphiolepis	45
Agaves	51	Cotoneaster	42	Kolreuteria	26	Redwood, California	34
Albizzia	24	Cottonwood	25	Kudzu Vine	47	Requisites	59-60
Akebia	46	Crab, Flowering	29	Lagunaria	43	Retinospora	38
Alder	24	Crape Myrtle	30	Lantana	47-53	Rhamnus	45
Almond, Flowering	24	Cryptomeria	35	Laurel	34-43	Rhapis	50
Althea	29	Cycas	49	Laurustinus	43	Rhodotypos	31
Amaryllis	54	Cyclamen	54	Lavendula	53	Romneya	54
Ampelopsis	46	Cyperus	52	Leptospermum	44	Rosemary	45
Anthericum	52	Cypress	24-35-36	Libocedrus	37	Roses	54 to 59
Apple, Flowering	29	Dahlias	54	Ligustrum	30-44	Russelia	48
Aralia	29-40	Daisy	52	Lilac	30-31	Sabal	50
Araucaria	33	Daphne	42	Linden	26	Salvia	54
Arborvitae	33	Daphniphyllum	42	Livistona	50	Sansevieria	54
Arbutus	40	Dasylyrion	51	Locust	26	Santolina	54
Aristolochia	46	Datura	42	Locust, Honey	25	Sciadopitys	38
Ash	24-27-28	Decumaria	47	Madrona	37	Seaforthia	51
Asparagus	52	Deeringia	42	Magnolia	37	Service Tree	27
Aspidistra	52	Dendropanax	42	Mahonia	44	Shasta Daisy	54
Aucuba	40	Deutzia	30	Maidenhair Tree	26	Shrubs, Deciduous	29
Azara	40	Diosma	42	Mallow	53	Shrubs, Evergreen	40
Bald Cypress	24	Dogwood	30	Mandevilla	47	Silk Vine	48
Bamboos	52	Dolichos	47	Manzanita	44	Smilax	48
Banana	52	Dracaenas	51	Maple	26-29	Smoke Tree	31
Barberry	29-40	Duranta	42	Marguerite	53	Snowball	31
Beech	24	Echeveria	52	Maytenus	44	Snowberry	32
Begonia	52	Elaeagnus	42	Melaleuca	44	Solanum	48
Bignonia	46	Elder	30	Melianthus	44	Sollya	48
Big Tree, California	34	Elm	25-29	Metrosideros	44	Sophora, Weeping	29
Birch	25-28	Empress Tree	25	Mint	53	Spirea	32
Books	59	Erythraea	50	Mock Orange	31	Spruce	38-39
Bougainvillea	46	Erythrina	30	Muehlenbeckia	48	Sumach	32
Box	40-41	Escallonia	42	Mulberry	27-29	Sweet Bay	43
Brachychiton	33	Eucalyptus	36	Myoporum	44	Sweet Gum Tree	27
Broom	41	Eugenia	42	Myrtle	44	Sycamore	27-28
Broussonetia	25	Eulalia	53	Nandina	44	Tamarix	32
Buckthorn	29	Euonymus	42-43-47	Nolina	51	Tecoma	48
Bulbs and Tubers	54	Fabiana	43	Oak	27-38	Teucrium	45
Burning Bush	41	Ferns	53	Olea	45	Thorn	28-29
Caladium	54	Ficus	36-47	Oleander	45	Thuyopsis	39
Camellia	41	Firs	38-39	Orange	38	Thyme	54
Camphor Tree	34	Flax, New Zealand	53	Pagoda Tree	27	Torreya	39
Cannas	52	Forsythia	30	Palms	49	Tradescantia	54
Carnations	52	Fuchsia	53	Pampas Grass	53	Trees, Deciduous	24
Carpenteria	41	Garrya	43	Pandanus	51	Trees, Evergreen	32
Cassia	41	Geraniums	53	Pansy	53	Trees, Weeping	28
Casuarina	34	Gerbera	53	Parasol Tree	27	Tritoma	54
Catalpa	25	Grevillea	36	Parkinsonia	38	Tulip	28
Ceanothus	41	Gum Tree	36	Passion Vine	48	Umbrella, Texas	28
Cedar	34-35	Hackberry	25	Peach, Flowering	27	Verbena	54
Cephalotaxus	35	Hakea	43	Pea Tree, Siberian	27	Verbena, Lemon	30
Cestrum	41	Heath	43	Pelargoniums	53	Veronica	45
Chamaecerasus	29	Hedysarum	47	Peony Tree	32	Vinca	54
Chamaerops	49	Heliotrope	53	Pepper Tree	38	Violets	54
Cherry	25-28-29-41	Heuchera	53	Philodendron	53	Virginia Creeper	48
Choisya	41	Hibiscus	53	Phlox	53	Vitex	32
Christmas Berry	41	Holly	36-37	Phoenix	50	Vitis	48
Chrysanthemums	52	Honeysuckle	29-47	Photinia	45	Walnut, False	25
Citrus	25	Hop Tree	25	Pine	38	Walnut, Weeping	29
Clematis	46	Hornbeam	25	Pittosporum	45	Washingtonias	51
Clianthus	47	Hydrangea	30	Plants, Bedding Bor-	52	Weigela	32
Climbing Plants	46	Hypericum	43	der	52	Willow	28
Coboea	47	Imantophyllum	53	Plumbago	48	Willow, Weeping	29
Cocos	49	Ipomea	47	Plum, Flowering	27	Wistaria	48-49
Coffee Tree, Kentucky	26	Iris	54	Pogostemon	53	Xanthoceras	32
Colletia	41	Ivy	47	Poinciana	31	Yellow-wood	28
Colutea	29	Jacaranda	37	Poinsettia	53	Yew	39
Coprosma	41	Jasmine	47	Polygala	45	Yucca	51

FANCHER CREEK NURSERIES

INCORPORATED

GEORGE C. ROEDING

PRESIDENT AND MANAGER

Fruit and Ornamental Trees Evergreens, Palms, Roses



ILLUSTRATED PRICE CATALOG

SEASON 1914-1915



ROEDING'S NURSERIES AND FARMS

The Roeding Place and Farms

640 acres, 6 miles east of Fresno
160 acres, Tehachapi, Kern County

Ornamental Nurseries

160 acres, 2½ miles N W of Fresno
20 acres, Laguna, Los Angeles Co.

General Fruit Tree Nurseries

160 acres, 18 miles east of Fresno
100 acres, Davis, Yolo County

Citrus Orchard and Nurseries

160 acres, Exeter, Tulare County
100 acres, La Habra, Orange Co.

Telephone, Telegraph, Postoffice and Express Address :

FRESNO, CALIFORNIA

Cable Address: "Calimyrna"

Western Union Code

Nurseryman's Telegraphic Code

Copyright 1914, by George C. Roeding

The Olive is a strikingly beautiful Avenue Tree



Calimyrna Fig Orchard on the Roeding Place

To Our Friends and Patrons



THIS, our Illustrated Price Catalogue for the season of 1914-1915, contains, with brief descriptions and correct illustrations, the very best Fruits, Ornamental Trees and Shrubs, Palms, Roses, etc., for planting in the extreme western part of our country.

We desire to extend to our many satisfied customers our sincere thanks for their patronage, and the assurance that we are better able than ever to supply their wants. To those who have never dealt with us, but whom we should like to include among our friends, we shall be glad to demonstrate the high quality of our stock, our ability to handle all orders, and our high-class methods of doing business.

Our president and manager, Mr. George C. Roeding, is known the country over for his exhaustive research and untiring experiments in California horticulture. It is due to his personal efforts that Smyrna Fig culture has become such a prominent feature of the fruit-growing industries of the Pacific coast.

Our business principles may be summed up in the following:

To give our very best personal attention to all orders.

To ship goods promptly and insure their reaching our patrons in good condition.

To send out no tree or plant we would hesitate to plant ourselves.

To invite correspondence on any subject pertaining to our business.

To place our services at the disposal of our patrons, and furnish advice on anything pertaining to our line.

At our local sales yards, L and Fresno streets, Fresno, we will carry a fine line of ornamental plants to meet the demands of our customers who have found it inconvenient to visit our nurseries. Our main office is located on third floor Holland Building, No. 2137 Fresno street, in very commodious quarters. From here we are in telephonic communication with all of our nurseries and departments.

GUARANTEE OF GENUINENESS

In growing and furnishing all nursery stock every care and precaution is exercised to have it true to name; still with all our care, mistakes are liable to be made, but we hold ourselves in readiness, on proper proof, to replace all stock that may be untrue to label, free of charge, or to refund the amount paid. This statement is due notice to purchasers of nursery stock of the extent of our liability after the same has been accepted by the buyer.

To Intending Purchasers

Things to Observe

1. All orders should be legibly written on a separate sheet of paper, and not mixed up with the body of the letter.

2. In ordering please state whether substitution will be permitted, as we feel at liberty when no instructions accompany the order to use other varieties as nearly similar as possible.

It very often happens on orders of small assorted varieties, for a home orchard, that it is necessary to make substitutions. In making same, it is our invariable rule to consider our customer's best interests. On orders for commercial planting, substitutions are never made without first corresponding with the customer and making our recommendations before any alterations are made in the order.

3. Our packing and labeling are as perfect as possible, and we charge for the same only to cover the cost of material. Cartage to the railway or express office free of charge.

4. State distinctly how you wish us to ship—by freight or express; also designate the route, otherwise we use our own discretion in forwarding.

5. After delivering to the carriers we cannot hold ourselves responsible for any loss or injury to trees or plants after they have been carefully packed and shipped, but we will do everything in our power, if any loss should occur, for the protection and recovery of our customer's property.

6. Orders to be sent by express, C. O. D., will be filled, provided one-half of the amount is sent with the order.

7. If any mistakes are made in filling orders, we will cheerfully rectify the same, but must respectfully request our customers to notify us

at once, or, at the most, within ten days after receipt of the goods.

8. Orders from unknown correspondents must be accompanied by a remittance or satisfactory reference.

9. We uniformly tie our trees in bunches of 10, and grape-vines in bundles of 50; and we suggest to our patrons to make their orders for assortments as far as possible in multiples of these numbers.

10. Articles mentioned in the following list will be furnished at prices named as follows: Five at the 10 rate; 50 at the 100 rate; 500 or more at the 1000 rate. Less than five of a variety at the single rate. This does not mean, as an illustration, that 10 pears, 10 apples, 10 plums, 10 nectarines would be charged at the 100 rate. To secure this rate it will be necessary to order 50 trees of one sort.

11. For the convenience of those who cannot be reached by railroad or express, packages of small trees, if in stock, not exceeding eleven pounds in weight, can be forwarded by parcel post, such articles to be charged at single rates, postage additional.

12. Please remember to write your name, postoffice, county and state as distinctly as possible; also give your nearest express office and railway station, or if on a stage route, send us special directions, giving us the name of the transportation company delivering the goods. Orders for export to Old Mexico, the Hawaiian Islands, Cuba and South American points should give, in addition to the above, the steamship routes by which their orders are to be shipped.

All remittances should be by postoffice money order, registered letter, express order, bank draft, or check. All orders from foreign countries to be accompanied by draft or international money order.

TO INTENDING PURCHASERS—Continued

About Weights and Shipping

The question of freight charges to distant points is a matter of serious consideration to such customers, and we are therefore submitting a few figures to give a clearer insight into the subject.

The general run of deciduous fruit trees, either in bales or cases, average about as follows: 6 to 8 ft., 2 pounds each; 4 to 6 ft., 1½ pounds each; 3 to 4 ft., 1 pound each; 2 to 3 ft., one-half of a pound each. Grape-vines, one-third of a pound each.

Deciduous ornamental trees from 6 to 8 ft and up to 12 to 15 ft., 3 to 6 pounds each.

Potted plants in from 3 to 6-inch pots, packed in boxes, weigh from 4 to 12 pounds each.

Citrus trees, balled, packed in boxes, 40 pounds each, and with naked roots, 3 pounds each.

Palms, packed in boxes, with ball of earth, 2 to 3-ft. plants, 40 pounds, and gradually increasing to 110 pounds each on 5 to 6-ft. plants.

Grape cuttings 14 to 16 inches long, 80 pounds to the thousand cuttings, in either bales or boxes.

Eucalyptus, Cypress, about 100 to the flat, 50 pounds per flat; hedge plants from 50 to 100 to the box, according to size, 50 pounds per flat.

Approximate Packing Charges

It is difficult to give these charges accurately, as they will vary more or less, according to the condition of the trees; however, the figures given are taken from our records of charges for the run of shipments for sizes specified: 6 to 8-ft. trees in bales, \$3.00 per 1000; 4 to 6-ft. trees, \$2.50 per 1000; 3 to 4-ft. trees, \$2.25 per 1000; 6 to 8-ft. trees completely boxed, \$6.00 per 1000; 4 to 6-ft. trees, \$4.00 per 1000; 3 to 4-ft. trees, \$3.50 per 1000.

Grape-vines, in bales, 75c per 1000 vines; in cases completely boxed, \$3 per 1000 vines.

Deciduous ornamental trees, 6 to 8 ft. and up to 12 to 15 ft., in bales, from 50c to \$1.00 per 100, and completely boxed, \$1.00 to \$2.00 per 100.

Potted plants in from 3 to 6-inch pots, from 3c to 10c each.

Citrus trees, balled, packed in boxes, tops protected with burlap, 10c per tree (boxes hold from 10 to 12 trees), in cases, completely boxed, 20c per tree; naked roots, packed in moss in boxes, tops burlapped, 2c per tree; completely boxed, 3c per tree.

Palms, balled, in boxes, tops burlaped, from 10c to 20c per plant, according to size.

Grape cuttings packed in bales, 50c per 1000 cuttings, and in cases, completely boxed, 75c per 1000.

Eucalyptus, Cypress and hedge plants, tops covered with burlap, in flats, 15c per flat.

As has been previously stated, the weights and packing charges given are merely a general average, and this data is supplied for the purpose of placing our customers in position to figure out about what their stock will cost them delivered at destination. We desire to assure our patrons that we only charge for packing to cover the cost of material used.

Address all correspondence to

FANCHER CREEK NURSERIES, Inc.

P. O. Box 1310

Fresno, California.

Freight Classification

It may not be generally understood that the method of packing a shipment of trees or plants is the basis on which freight charges are made. Nursery stock in bales or boxes completely covered with tulle or burlap take a first-class rate, while in cases completely boxed the third-class rate applies. When trees are shipped without packing, the classification requires the payment of the double first-class rate.

In carload lots with a minimum of ten tons, class C applies, and this is as a rule from 50 to 75 per cent less than the first-class rate.

For local shipments in California, trees are either packed in bales, wrapped with tulle, or in boxes, tops protected with burlap; for the difference between the first and third-class rates is so slight that nothing would be gained by boxing, for the increased cost would more than offset the saving in freight charges.

To distant points in Texas, Mexico, Colorado, and to other states and countries outside of California, when stock is to be a long time in transit, it is packed in paper-lined cases, not only with a view of having the trees carry better, but also because of the saving in freight charges, the difference in classification being in many cases \$1 per 100 pounds.

We have made a very close study of traffic conditions, and our knowledge is used to secure in all cases the very lowest freight rates for the benefit of our customers.

No accurate data can be given as to freight charges on orders for export, except that in a general way a shipment by water to Australia or Japan from San Francisco will cost about one-third less than it does from Fresno to San Francisco, a distance of 206 miles.

Number of Trees or Plants on an Acre

Distance	Square Method	Equilateral Trian. Method
1 ft. apart each way.....	43,560	50,300
2 " " ".....	10,890	12,575
3 " " ".....	4,840	5,889
4 " " ".....	2,722	3,143
5 " " ".....	1,742	2,011
6 " " ".....	1,210	1,397
7 " " ".....	888	1,025
8 " " ".....	680	785
9 " " ".....	537	620
10 " " ".....	435	502
12 " " ".....	302	348
14 " " ".....	222	256
15 " " ".....	193	222
16 " " ".....	170	196
18 " " ".....	134	154
20 " " ".....	108	125
25 " " ".....	69	79
30 " " ".....	48	55
35 " " ".....	35	40
40 " " ".....	27	31

Square Method—Multiply the distance in feet between the rows by the distance the plants are apart in the rows, and the product will be the number of square feet for each plant or hill; which, divided into the number of feet in an acre (43,560) will give the number of plants or trees to an acre.

Equilateral Triangle Method—Divide the number required to the acre "square method" by the decimal .866. The result will be the number of plants required to the acre by this method.

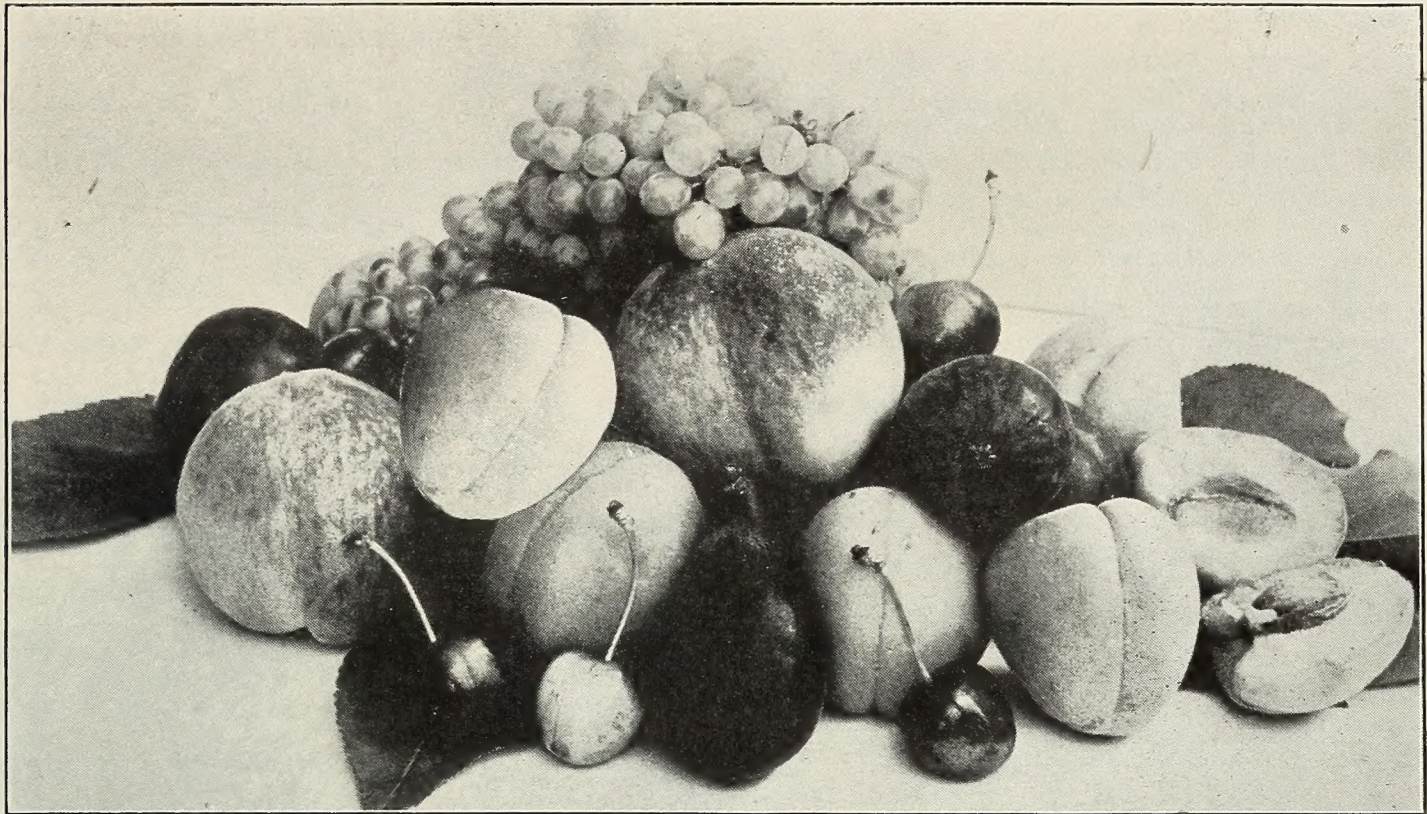

Fruit Department

Certain varieties of trees grow stocky, making it impossible to grade them on a basis of their height. We reserve the right on such trees to grade them on a diameter or caliper basis, as follows: The measurements are made one inch above the intersection of the bud with the stock.

1 to 2-inch caliper.....	8 to 10-foot trees	3/8 to 1/2-inch caliper.....	3 to 4-foot trees
3/4 to 1-inch caliper.....	6 to 8-foot trees	1/4 to 3/8-inch caliper.....	2 to 3-foot trees
1/2 to 5/8-inch caliper.....	4 to 6-foot trees		

PRICES SUBJECT TO CHANGE WITHOUT NOTICE.

The difficulty of selecting varieties is a problem which no doubt confronts many of our customers, and in order to assist them in this we have placed an asterisk (*) opposite the names of such sorts which rank high in the planting of commercial orchards.

APPLES

		Each	10	100
1 year	6 to 8 ft.	\$0.25	\$2.00	\$12.00
1 year	4 to 6 ft.	.20	1.50	10.00
1 year	3 to 4 ft.	.15	1.20	8.00

Alexander. Large; yellow, streaked red. Sept.

***Arkansas Black.** Valuable market variety; maroon, nearly black. Dec. to April.

Baldwin. Deep red. Nov. to Feb.

Ben Davis. Yellow, streaked red. Oct. to Jan.

Bismarck. Large; golden yellow; Sept.

***Delicious.** Brilliant dark red, with splashes of a golden yellow at the blossom end. Flesh fine-grained, highly flavored. Nov.

Duchess of Oldenburg. Yellow, streaked red; adapted to hot, dry climates. July.

Early Harvest. Bright straw-color; early July.

***Esopus Spitzenburg.** Striped red and yellow; bright red; good. Nov. to March.

Fameuse or Snow. Greenish yellow, striped red; flesh remarkably white. Oct.

Gano. Regular and prolific bearer; deep dark red. Nov. to April.

***Gravenstein.** Large; striped red and orange. Most popular early variety on coast. Aug.

Grimes Golden Pippin. Golden yellow. Dec. to March.

***Jonathan.** Yellow, covered with red stripes; great table and market variety, good keeper and productive. Oct. to Dec.

***King David.** Fruit large, wine-red, blotched yellow. Its high color and delicious flavor is causing it to be a winner. Oct.

***King of Tompkins County.** Very large; yellow splashed crimson; fine for mountains. Sept.

Lady Apple. Bright red cheek; small, highly flavored. Dec.

Lawver. Showy bright red; great shipper; suitable for warm, dry climates. Dec. to May.

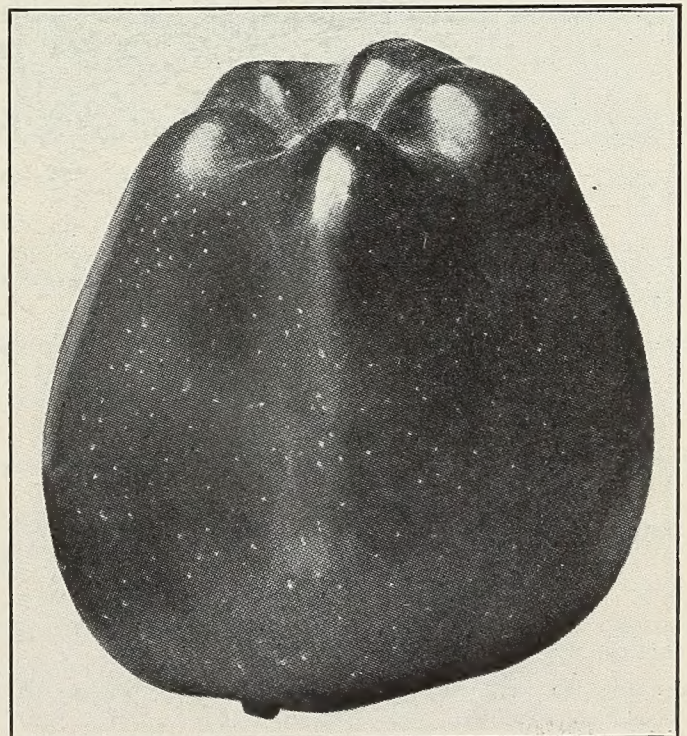

Delicious Apple

McIntosh. Very attractive; good size; bright deep red; flesh snow-white, tender. Valuable fall Apple.

Apples—Continued

- Maiden's Blush.** Yellow with red cheek. Aug.
- Mammoth Black Twig.** (Paragon.) Large; dark red; good keeper. Nov. to Jan.
- Missouri Pippin.** Yellow; striped red. Dec.
- Northern Spy.** Greenish yellow striped purplish red; productive; late keeper. Nov. to April.
- *Red Astrachan.** Large; deep crimson. A popular and productive early market variety adapted to interior valleys. July.
- Red Beitigheimer.** Large; cream-colored, flushed with light and dark red. Sept.
- Red June.** Deep red; very showy. June.
- Rhode Island Greening.** Greenish yellow. Oct.
- *Rome Beauty.** Large; exceptionally beautiful; yellow, shaded and striped with red. One of the most popular varieties. Nov. to Feb.
- Smith's Cider.** Large and handsome; yellow, shaded red. Nov. to Feb.
- *Stayman's Winesap.** Greenish yellow, splashed with red. Fine market apple. Jan. to May.
- *White Astrachan.** Greenish white; very showy; increasing in popularity. July.
- Winter Banana.** Fancy market fruit; large; pale yellow; pink blush. Nov.

- *White Winter Pearmain.** Pale yellow. Adapts itself to all conditions. A favorite commercial variety. Nov. to Jan.
- *Winesap.** Yellow, streaked red; excellent for cider. Nov. to Feb.
- *Yellow Bellflower.** Large, oblong; yellow; a standard in California. Oct. to Jan.
- *Yellow Newton Pippin.** Large; golden yellow; extensively planted in California. A promising commercial sort. Jan. to May.

Crab Apples

Prices—	Each	10	100
1-year, 4 to 6 feet.....	\$0.25	\$2.00	\$15.00
1-year, 3 to 4 feet.....	.20	1.80	12.00

- *Red Siberian.** Yellow, with scarlet cheek. Bears early and abundantly. Sept.
- *Transcendent.** Fruit very large; yellow striped red. Productive. Sept.
- *Whitney No. 20.** A vigorous, handsome grower; great bearer; fruit large, smooth, glossy green, striped and splashed with carmine; flesh firm, juicy. Aug.
- *Yellow Siberian.** Beautiful golden yellow. Aug.

PEARS

Prices of Pear on Pear and Quince roots—

		Each	10	100
1 year	6 to 8 ft.	\$0.30	\$2.50	\$20.00
1 year	4 to 6 ft.	.25	2.00	18.00
1 year	3 to 4 ft.	.20	1.80	16.00
1 year	2 to 3 ft.	.15	1.40	12.00

We can supply the following varieties: Beurre Hardy,, Doyenne du Comice. Easter Beurre, Glou Morceau, Howell, P. Barry, Winter Bartlett, Winter Nelis, on quince root. Trees budded on this root become decidedly dwarfed, bear earlier, produce large crops of fruit when only a few feet high, and are therefore desirable for small gardens.

- *Bartlett.** The leading commercial Pear of California for canning, shipping and drying, and more extensively planted than any other. Large; golden yellow, red cheek; thrives in all parts of California. Aug.
- *Beurre Clairgeau.** Large; crimson; good shipper. Sept.
- *Beurre Hardy.** Large; greenish, covered with light russet. Flesh buttery. Sept.
- B. S. Fox.** Large, greenish-yellow, covered with golden yellow russet. Oct.
- *Crocker Bartlett.** (New.) In shape, oblong, acute, pyriform; large and of a rich golden yellow; netted and overspread with russet. Skin rather thick but quite tender. Flesh is yellowish, buttery, juicy, subacid to sweet and rich flavor. Tree is remarkably vigorous. Nov.
- Doyenne d'Alencon.** Medium; skin rough yellow, shaded dull crimson. Dec.
- Doyenne d'Ete.** Small yellow, shaded bright red. One of the earliest. July.
- *Doyenne du Comice.** Large; greenish yellow, shaded with crimson. As a market pear ranks next to Bartlett. Oct.
- Dana's Hovey.** (Winter Seckel.) Skin greenish-yellow netted with russet. Flesh yellowish, juicy, with rich aromatic flavor. Tree vigorous and heavy bearer. Nov.
- *Easter Beurre.** Large, roundish; fine-grained; most desirable. Oct. to Jan.
- *Glou Morceau.** Pale greenish yellow, marked with small green dots; flesh fine-grained with sugary flavor; fine shipper. Dec.
- Flemish Beauty.** Large, pale yellow; good bearer; hardy. Sept. and Oct.
- Forelle or Trout.** Lemon-yellow with large crimson specks. Sept. and Oct.
- Howell.** Large; yellow, with minute russet dots. Immensely prolific. Aug.
- *Madeleine.** The first early pear. Pale yellow, dotted with brown. June.
- Lawson or Comet.** Large; bright crimson on yellow ground; good shipper. June.

- P. Barry.** Large; yellow; juicy, fine-grained; excellent keeper. Tree vigorous grower and heavy bearer. Dec. to March.
- *Seckel.** Highly flavored variety; brownish green with russet brown cheek; flesh whitish, buttery. Aug. to Sept.

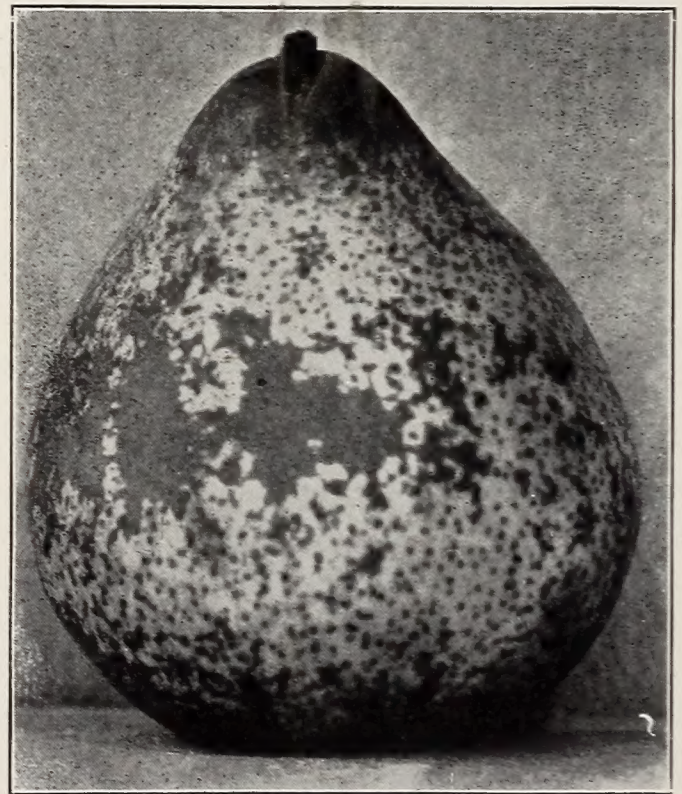

Winter Nelis Pear

- *Winter Bartlett.** Large, resembling early Bartlett; yellow, slightly russeted on one side; tender, juicy. Flavor almost identical with summer Bartlett. One of the finest winter varieties. Nov.
- *Winter Nelis.** Medium; yellowish green, gray-russet dots; flesh yellowish white; excellent shipper. Dec.

CHERRIES

Prices on Mazzard and Mahaleb roots—

	Each	10	100
1 year, extra stocky, 4 to 6 ft.....	\$0.35	\$3.00	\$25.00
1 year, 3 to 4 ft.....	.30	2.50	20.00
1 year, 2 to 3 ft.....	.25	2.00	18.00

Except Burbank and Abundance—see special prices.

The Hearts, or Bigarreus, are the sweet Cherries, the trees being strong and vigorous growers. These are designated by the letter "H." The Dukes, or Morellos, which are the sour Cherries, by the letter "D." These grow slowly, the branches are slender; the leaves are thicker, smaller and of a deeper green.

Belle d'Orleans. H. Roundish, heart-shaped. light yellow, flushed with red. May.

***Bing.** H. One of the grandest blacks. Its large size, firmness and delicious flavor have caused it to be in active demand. A thrifty grower and prolific bearer. Middle of June.

***Black Tartarian.** H. An old favorite. Deep, purplish black. Late May.

Centennial. H. Pale yellow, marbled and splashed with crimson; flesh firm, sweet. Early June.

Chapman. H. One of the best early market varieties. Deep black; firm. April and May.

Early Purple Guigne. H. One of best. Purple; tender, juicy, sweet. April and May.

Early Richmond. D. Medium; dark red; juicy; very productive. Middle of May.

English Morello. D. Large; deep red; tree small and slender. July.

Governor Wood. H. Deep yellow, shaded red. Fine for canning and table use. Early June.

Lewelling. H. (Black Republican—Black Oregon.) Large size; black; young and profuse bearer. July.

***Lambert.** H. Its large size, rich, glossy, deep red color, firm flesh, unsurpassed flavor, combine to make it one of the leading market varieties. Middle of June.

May Duke. D. Large; rich dark red. May.

***Napoleon Bigarreau.** H. (Royal Ann.) A magnificent cherry of largest size; pale yellow with bright red cheek; flesh firm, sweet; most popular all-round cherry. Late June.

Burbank Introductions "Abundance"

Prices	Each	10	100
.....	\$1.00	\$7.50	\$60.00

This latest introduction of Burbank's has unusual merit and is deserving of wide distribution. Seedling of Napoleon (Royal Ann). Tree a strong grower and an early and never-failing bearer of very heavy crops. Fully twice as productive as its parent, fruit larger, handsomer, as firm, better form and color, sweeter and far more delicious, never cracks. When canned, in appearance and color the very best. The most reliable and productive late cherry for shipping.

"Burbank"

	Each	10	100
1 year, 4 to 6 ft.....	\$0.75	\$6.00	\$50.00

This new cherry, introduced by Burbank, has been thoroughly tested out by practical cherry growers at Vacaville and its commercial value has been fully established. Ripens earlier than the Early Purple Guigne, and its size, firmness and flavor far surpasses that variety. Averages medium to large in size; skin deep purplish black; tree a beautiful grower, vigorous and erect.

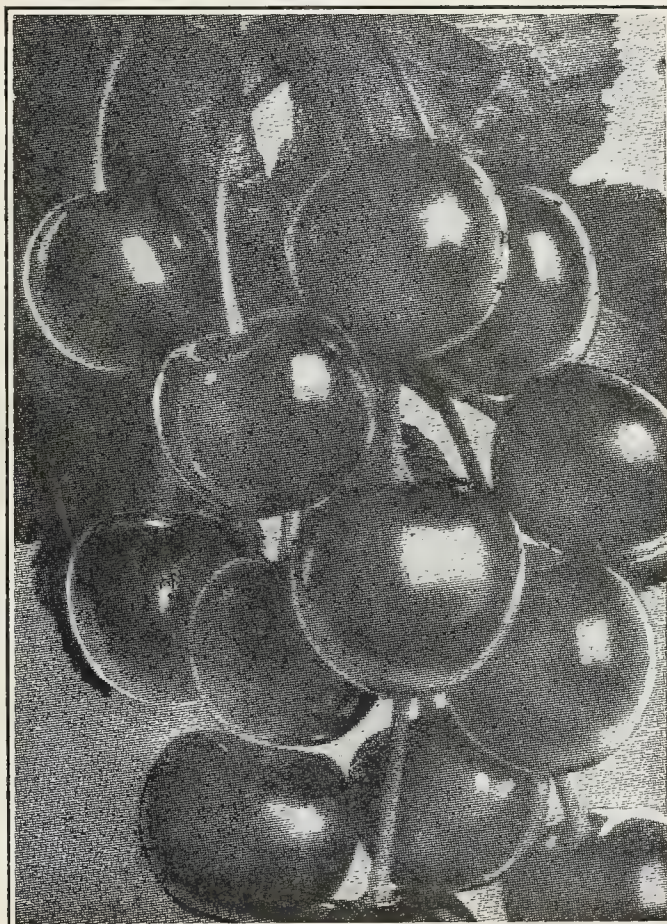

Bing Cherries

PLUMS

Prices of Plums, General Collection, on Almond, Myrobolan and Peach roots—

1 year	4 to 6 ft.	\$0.40	\$3.00	\$25.00
1 year	3 to 4 ft.	.30	2.50	20.00
1 year	2 to 3 ft.	.25	2.00	18.00

Except special varieties noted.

America. Originated by Luther Burbank. Fruit large; skin glossy coral-red; flesh yellow, moderately firm, delicious; one of the most highly flavored plums.

Apple. Deep red with white marbling; large, firm and of fine flavor. Late July.

Bartlett. Yellow, turning to crimson; flesh salmon-colored, firm, juicy. Last of June.

Bavay's Green Gage. Reine Claude de Bavay.) Large; greenish yellow; juicy. Aug.

***Burbank.** Medium; globular; cherry-red, with lilac bloom; flesh yellow. Late June.

Chalco. Large; cinnabar-red; fine flavor; tremendous grower; prolific. Early August.

***Climax.** Very large; deep, dark red; flesh yellow, delicious flavor. Tree vigorous and very productive. Middle of June.

***Clyman.** Reddish purple; firm and sweet. Valuable for shipping; very prolific. June.

***Diamond.** Tree wonderful grower and heavy and regular producer. Fruit very large, oblong; dark purple with deep bloom. A splendid shipper. Middle of July to early August.

***Giant.** Tree handsome, vigorous grower. Fruit large; flesh yellow; flavor good; freestone. Fine market variety. Late August.

***Grand Duke.** Tree regular and prolific bearer. Dark purple; flesh greenish yellow, with rich flavor; fine shipper. Late August.

Plums—Continued

- Ickworth Imperatrice.** Deep purple, with golden fawn tracings; flesh greenish yellow. Sept
- ***Jefferson.** Large; greenish yellow; one of the best for canning. July to Sept.
- ***Kelsey Japan.** Rich yellow overspread with red; flesh yellow. Its large size and extended period over which it ripens makes it invaluable as a shipping plum. Firm. July to Sept.

- ***Wickson.** Tree strong, upright grower and heavy bearer. Heart-shaped; flesh amber; juicy. Early Aug.
- ***Yellow Egg.** Showy market variety and good for canning. Large; oval; deep golden; juicy; rather acid. July and Aug.

Burbank's Latest Creations in Plums

	Each	10	100
1 year, 4 to 6 ft.....	\$0.50	\$4.00	\$30.00
1 year, 3 to 4 ft.....	.40	3.00	25.00

BEAUTY. Another of the Burbank introductions, having been accorded a leading place by the growers of shipping plums. Tree a most remarkably vigorous upright grower, with large healthy foliage. Fruit beautiful, oval crimson with amber crimson flesh. The largest of the early plums and ripening ten days earlier than Santa Rosa.

***FORMOSA.** This Japanese plum possesses such a combination of good qualities that brings it prominently to the front as a grand shipping fruit. Tree is a vigorous upright grower with large cherry-like foliage; fruit of the largest size, heart-shaped and of light cherry-red color. Flesh pale yellow, usually firm, sweet, rich, delicious, with delightful flavor. Ripens July.

***GAVIOTA.** This beautiful plum has qualities which are sure to make it a highly esteemed table and shipping fruit. Ripens two weeks after Formosa; is of a deep reddish purple color; flesh honey yellow; fragrant and sweet to the pit, which is so small in comparison with size of fruit that it might almost be called "seedless."

APEX PLUMCOT. This new fruit ripens with the earliest plums. Tree a strong, compact, upright grower and good bearer even where apricots cannot be grown, and in seasons where some plums are failures. Fruit very large and handsome, globular, color deep pink or light crimson, free-stone; flesh honey-yellow, firm, rich, aromatic, apricot-like; unequalled in size, beauty, productiveness and quality by any other early fruit.

SANTA ROSA. If there is any one fruit whose characteristics are individualized, they are markedly pronounced in this one plum. To begin with, it is extremely early, ripening the middle of June; it is very large; of a deep purplish crimson color, with pale blue bloom; flesh near skin is a purple shaded with rosy scarlet and pale amber toward the stone, which is quite small. Has a slight acidity next to the skin, merely enough, however, to relieve fruit from cloying. Its qualities may be summed up briefly by stamping it as a good grower, good bearer, fine shipper, good keeper, and in every way a money-maker.



Wickson Plum

President. An English plum of very recent introduction. Very uniform on the tree, large and shaped like a yellow egg. Skin purple; flesh yellow and of fine texture. Remarkably sweet with no acidity under the skin. In the Vacaville district it is recognized as the most promising of market plums.

- ***Satsuma.** (Blood Plum.) Large; dark red from skin to pit; firm; ships and keeps well; juicy. Early July.
- ***Shropshire Damson.** Oval; dark blue; very firm; flesh greenish, juicy and sprightly. Late Sept.
- ***Simon Plum.** (Apricot Plum.) Prunus Simoni. Large, cinnabar-red; flesh yellow, with pineapple and banana flavor. Early July.
- ***Washington.** Large; yellow, with crimson blush; flesh yellow, firm, sweet. Fine for canning. Early Aug.

PRUNES

Prune—On Myrobolan root—		Each	10	100
1 year	4 to 6 ft.	\$0.40	\$3.00	\$25.00
1 year	3 to 4 ft.	.30	2.50	20.00
1 year	2 to 3 ft.	.25	2.00	16.00
Prune—On Peach and Almond roots—		Each	10	100
1 year	4 to 6 ft.	\$0.30	\$2.50	\$20.00
1 year	3 to 4 ft.	.25	2.00	18.00
1 year	2 to 3 ft.	.20	1.80	16.00

Except Standard and Improved French. See special prices.

- Fellenberg.** (Italian Prune.) Large; dark purple; flesh greenish yellow; freestone. Aug.
- ***French.** (Petite Prune d'Agen.) Medium size; purple; sweet and rich; standard for drying—the most extensively planted prune. Aug.
- German.** (Quetsche.) Long; purple blue bloom; flesh green, sweet; freestone. Aug.
- ***Hungarian.** Tree is a vigorous grower, and heavy bearer. Very large; reddish violet; juicy, sweet; profitable for shipment. Aug.
- ***Imperial Epineuse.** (Imperial.) Very large; violet-purple; exceedingly sweet. Very valuable for drying and a great market variety on account of its size and quality. Sept.

- ***Robe de Sargent.** Large; deep purple; flesh rich and sugary. A fine prune for drying; about ten days earlier than the French prune. Aug. and Sept.
- Silver Prune.** Largest size; pale yellow; profitable for bleaching and canning. Sept.
- ***Sugar.** A Burbank introduction. Dark purple; flesh yellow, tender and rich; valuable for shipping green and for drying; a great bearer. Early Aug.
- ***Tragedy.** Dark purple; flesh yellowish green. very rich and sweet. Valuable shipper. Early July.

New Prune, "Standard"

	Each	10	100
1 year, 4 to 6 ft.....	\$0.75	\$6.00	\$40.00
1 year, 3 to 4 ft.....	.60	5.00	35.00

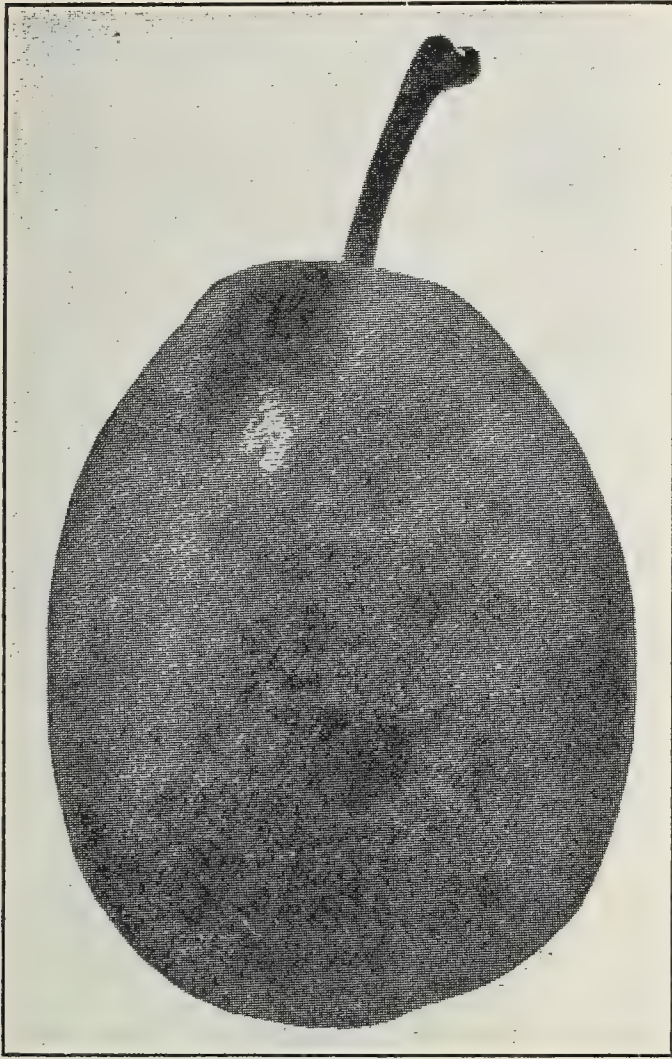

Standard Prune

This late introduction of Burbank is a cross between Tragedy and Sugar Prune. It has been tried in a commercial way now for several years, and it undoubtedly has great possibilities as a high-grade Prune.

Burbank writes of it as follows:

"The trees are enormous and never-failing bearers, and strong, healthy growers. Well-grown fruits measure four and a half inches

around one way by nearly six inches the long way. Skin dark reddish purple, with a heavy blue bloom; flesh honey-yellow, fine-grained, juicy, yet firmer than most other drying prunes. Is very sweet and a perfect freestone.

"This is without doubt the best combination drying and shipping prune ever grown. The final test as to the value of this prune is that, when dipped, the result is a quickly dried prune which is larger than any heretofore grown."

New Prune, "Conquest"

One of Burbank's late introductions. The tree is a vigorous, healthy, rapid grower and unusually productive. The fruit is very similar to the French Prune in form, size, color and golden sweet rich flesh. The stone has been eliminated with the exception of a tiny speck. The fruit is valuable and the tree is very productive. Ripens with the common French Prune and is in all respects very much like it in size, quality and appearance. Price \$1.50 each; \$10.00 per 10; \$75.00 per 100.

French Prune (Improved)

On Almond, Myrobolan and Peach roots—

	Each	10	100
1 year, 4 to 6 ft.....	\$0.50	\$4.00	\$30.00
1 year, 3 to 4 ft.....	.40	3.00	25.00
1 year, 2 to 3 ft.....	.30	2.50	20.00

To term it anything else would simply be misleading. One of our leading growers called our attention to an orchard of this variety at Suisun, Solano County, in which extending over a period of years, large sizes were the rule rather than the exception. Growers in this section insist on having this variety in preference to the regular French Prune, knowing from years of observation that without exception the fruit produced on the spot is identical in every particular, except in size, and in this there has never been any variation, the prunes averaging from 30s to 40s from year to year without exception. Careful investigation on our part convinces us of the merits of this improved type of French Prune which to all appearance is the genuine sort with the exception that the branches are inclined to droop some and that it produces without fail every year large crops of fruit, all of which are of the largest sizes. This demonstration of selection must appeal to every fruit grower.

APRICOTS

Prices on Apricots on Myrobolan roots—

	Each	10	100
1 year4 to 6 ft.	\$0.40	\$3.00	\$25.00
1 year3 to 4 ft.	.30	2.50	20.00
1 year2 to 3 ft.	.25	2.00	16.00

Apricot—On Apricot and Peach roots—

	Each	10	100
1 year4 to 6 ft.	\$0.30	\$2.50	\$20.00
1 year3 to 4 ft.	.25	2.00	18.00
1 year2 to 3 ft.	.20	1.80	14.00

Black Apricot. Dull, reddish-purple, covered with slight down; juicy, with pleasant flavor. June.

***Blenheim.** (Shipley.) Above medium; deep yellow; juicy and rich flesh. In great demand both for canning and drying. Trees regular and heavy bearers. Middle of June.

***Hemskirke.** (Alameda Hemskirke.) Almost as large as Moorpark, but earlier and more prolific; flesh bright orange; tender. June.

Large Early Montgamet. Fruit large, compressed; golden yellow. Early June.

***Moorpark.** Very large; red on the sunny side; flesh bright orange. Late June.

Newcastle Early. Medium; fine quality; good shipper and valuable on account of its earliness. First of June.

Pringle. Small; clingstone; good quality; very early. Middle of May.

***Royal.** The most extensively planted variety. Medium; flesh pale orange, with rich, vinous flavor. Early June.

Routier's Peach. (Peach, Bergetti's French.) Yellow; flesh yellow, juicy. June 15.

Smyrna. Introduced by our Mr. Geo. C. Roding in 1901, from Smyrna. Large; flesh bright orange-yellow; freestone. Kernel is sweet, having all the properties of an almond. Middle of June.

***Tilton.** Orange-yellow, with pronounced flavor; valuable for canning and shipping. June.

QUINCES

Prices on Quince Stock—	Each	10	100
1 year, 4 to 6 ft.....	\$0.35	\$3.00	\$25.00
1 year, 3 to 4 ft.....	.30	2.50	20.00

Apple or Orange. Large; fine golden color; valuable for preserves or flavoring. Sept.

***Rea's Mammoth.** Large, bright yellow; a strong grower, and very productive. Oct.

Champion. Large, bright yellow, ripening two weeks later than Orange. Sept.

***Pineapple.** Originated by Luther Burbank. Flavor is suggestive of the pineapple. Makes a superior jelly, can be eaten raw and will cook as tender in five minutes as the best cooking apple. Sept.

***Smyrna.** Introduced by us from Smyrna. Very large and of a lively lemon-yellow; when cooked it is very tender, with a pronounced Quince taste and odor. Oct.



Apple Quince

PEACHES

Prices on Peach Stocks, except special varieties noted—

Peach—Clingstone Varieties—On Peach root—	Each	10	100
1 year 4 to 6 ft.	\$0.30	\$2.50	\$18.00
1 year 3 to 4 ft.	.25	2.00	16.00
1 year 2 to 3 ft.	.20	1.80	14.00
Peach—Freestone Varieties—On Peach root—	Each	10	100
1 year 4 to 6 ft.	\$0.25	\$2.00	\$15.00
1 year 3 to 4 ft.	.20	1.50	12.00
1 year 2 to 3 ft.	.15	1.20	10.00

All varieties not designated as Clingstones are free.

***Admiral Dewey.** Large and handsome; the first early yellow-fleshed variety to ripen; a good market sort. Middle June.

***Alexander.** Large; greenish white, shaded deep maroon; juicy, sweet; a standard shipping sort. Early June.

Australian Saucer. Medium; flat; white shaded crimson; flesh white, sweet. July.

Bilyeu's Late. Large; white with blush cheek; flesh white; excellent late shipper. Oct.

Blood Cling. Medium; clouded purplish red; flesh deep red. July.

Briggs Red May. Greenish white, with red cheek; flesh white. Recognized market variety. Middle of June.

Crosby. Orange-yellow, splashed with carmine; valuable for shipping. Late Aug.

***Early Imperial.** Deep yellow, with dark red cheek; flesh juicy and firm. Good for table and shipping. Last of June.

***Elberta.** Very showy and one of the best market and table varieties. Last of July.

***Foster.** Large; yellow, dark red cheek; fine for drying, market or canning. July.

George's Late Cling. Large; yellowish white, splashed with red; flesh firm. Ships well. Sept.

***Hale's Early.** Large; skin greenish, mottled red; flesh white, juicy, sweet. Recognized as a standard among shipping varieties. Early July.

***Heath Cling.** Very large; creamy white, with faint blush; flesh white; highly flavored and one of the best for canning. Sept.

Late Crawford. Very large, yellow with red cheek; flavor excellent; dries well. Early Aug.

Levis Cling. Strong grower; fruit deep golden yellow, slightly blushed on one side. Flesh clear yellow to pit; fine grained, excellent flavor. Ripens before Tuscan Cling. A popular canning peach.

Levy's Late, or Henrietta Cling. Deep yellow, shaded brownish red; of the largest size and one of the best for canning for home use, Oct

***Lovell.** Leads all other clear yellow freestones; medium to large. One of the best drying and canning freestones. Dries even heavier than the Muir. First week in August.

***McDevitt's Cling.** Large, golden yellow; flesh of superior flavor. In demand by the canners. Aug.

***McKevitt's Cling.** Creamy white, with delicate blush; flesh firm, rich and sugary; as a canning peach it has few superiors. Late Aug.

Morris White. Large; greenish white; flesh firm, sweet and juicy. First of Aug.

***Muir.** Very large; flesh clear yellow, very rich and sweet. The leading drying peach of California; good for canning. Last of July.

Opulent. Originated by Luther Burbank. Medium to large, almost globular; creamy white, with crimson dots and blush; flesh firm, very juicy. Early July.

***Phillip's Cling.** Large; yellow; flesh firm, clear yellow. Always commands the highest market price for canning. Late Aug.

Picquets Late. Large; skin yellow with red cheeks; flesh yellow. Early Sept.

***Runyon's Orange Cling.** Very large; yellow, with a dark crimson cheek. Early Aug.

***Salway.** Large; flesh deep yellow; rich and sweet. Good for canning and drying. Middle of Sept.

Sellers' Orange Cling. Very large; rich golden. Middle of Aug.

***Sims Cling.** An improved Phillips Cling. Large to very large; golden yellow, with faint blush; flesh deep yellow, of fine texture, firm and rich; pit small. We regard it as the best clingstone for canning and recommend extensive planting. Ripens middle of August.

Sneed. Large, creamy white, with blush cheek; tender, juicy; valuable for early shipping. Middle of May.

Strawberry. Medium white, marbled dark red; flesh white, juicy, with rich flavor; good table sort. Early July.

***Susquehanna.** One of the old standbys. Large; yellow, nearly covered with red; flesh yellow, sweet, juicy. Aug.

Triumph. Identical with Admiral Dewey. Large, with small pit; yellow, covered with dark crimson in the sun; flesh bright yellow, juicy and sweet. Middle of June.

***Tuscan Cling.** (Tuskena. Yellow Tuscan.) Very large; yellow. The best early canning peach; takes the lead over all other peaches in price. Middle of July.

Van Buren Dwarf. Tree very dwarf and ornamental; loaded with fruit when three feet high; fruit medium, yellow shaded red; flesh yellow. Middle of Aug.

***Wheatland.** Very large; yellow, shaded red; flesh yellow; firm, melting, juicy. Aug.

Yellow St. John. Identical with Early Imperial. Favorite southern sort; medium; yellow, red cheeks. Late June.

smooth, globular, bright yellow fruit with deep crimson blush; flesh pure yellow, meaty, firm, very sweet and delicious—far superior to any other. Freestone—exceedingly small stone. Has never shown any trace of curl leaf.

“The National”

Price, 75c each; \$6.00 for 10.

A giant Muir X Crawford Peach which, like the “Leader,” is yellow, but is half covered with deep crimson-blush and crimson dots. Tree a strong grower and never-falling producer of very firm, nearly globular fruits. Freestone—small stone. Flesh pale yellow, firm, superior quality, far excelling either parent. Ripening from ten days to two weeks after the “Leader,” and before the old Muirs and Crawfords. Entirely free from curl leaf.

A firm and most delicious Peach when canned, and unexcelled for drying and shipping. Extra handsome and extra good, also as a market or home peach.

New Peaches

A new strain of peaches valuable on account of their extreme earliness, average flavor and shipping qualities. Trees are all strong growers and heavy and regular bearers.

Prices on Peach roots—	Each	10
1 year, 4 to 6 ft.....	\$0.40	\$3.00
1 year, 3 to 4 ft.....	.30	2.50

CONNET'S SOUTHERN EARLY. Creamy white, with bright red blush; large, and of fine flavor; the tree is a vigorous grower. Last of May.

GREENSBORO. Originated at Greensboro, N. C. Among the earliest and largest. Creamy white, with dainty blush; a wonderfully vigorous grower. May 1.

EARLY COLUMBIA. Introduced in Oregon. Fruit very large. Skin white and blushed; flesh white. Valuable for shipping. Early May.

MAYFLOWER. One of the earliest peaches; red all over. Tree a strong grower, late bloomer and heavy bearer. Early May.

OKLAHOMA BEAUTY. Extremely large; nearly round, with high color. Among the finest in quality. Specimens measure 8 inches in circumference. May.

OKLAHOMA QUEEN. “Queen of Peaches.” Larger than Greensboro in size, color and quality, one of the finest early peaches grown. Wonderfully productive. Middle of May.



Sims Cling

**Burbank Introductions
“The Leader”**

Price, 75c each; \$6.00 for 10.

This and the following, originated by Burbank and described by him the earliest of all the Muir X Crawford types, ripening near the coast in July. Unusually vigorous trees which never fail to produce a full crop of beautiful,

NECTARINES

Prices on Peach roots—	Each	10	100
1 year	4 to 6 ft.	\$0.35	\$3.00 \$25.00
1 year	3 to 4 ft.	.30	2.50 20.00

Advance. Large; green, blotched with red; flesh greenish white. Early July.

Humboldt. Very large; bright orange-yellow, streaked crimson; flesh orange. A great improvement over the Boston, which we have discarded. Aug.

New White. Large; greenish white. Early July.

Stanwick. Very large; skin pale, shaded rich violet; flesh white, tender, juicy. The best all-round drying, shipping and canning sort. Aug.

Victoria. Tree a strong grower and very heavy bearer. Medium, roundish, oval, greenish yellow, pronounced crimson on sunny side. Rich in sugar. Aug.

THE NUT TREES

Almonds

Prices—On Almond and Peach roots—	Each	10	100
1 year	4 to 5 ft.	\$0.30	\$2.50 \$18.00
1 year	3 to 4 ft.	.25	2.00 16.00
1 year	2 to 3 ft.	.20	1.50 12.00

***Drake's Seedling.** Regular and abundant bearer; due largely to its late flowering. Soft shell.

Harriot's Seedling, or Commercial. One of the largest of the soft shells, with a sweet kernel. Tree very ornamental.

***I. X. L.** Sturdy, upright grower; nut large; soft shell; bears heavily and regularly. Highly recommended by all orchardists.

Languedoc. One of the best of the foreign varieties yet tried in California. Nut large; kernel sweet.

Almonds—Continued

***Ne Plus Ultra.** Large and very long; soft shell. A rapid grower and regular, heavy bearer.

***Nonpareil.** Weeping habit and forms a beautiful tree. One of the best. An extraordinary heavy bearer of the paper-shell type.

Peerless. Preferred by some to I. X. L., which it resembles, but the nut is larger.

***Texas Prolific.** Closely resembling Drake's Seedling. Kernel very plump and of medium size, shell soft, hulls very easily. Never fails to produce a good crop.

The Jordan. The famous Spanish variety so long sought after by nut-growers. Nuts are long, with hard shells; the kernels are superior in flavor, long and plump and filling the entire cavity. A strong grower and heavy bearer.

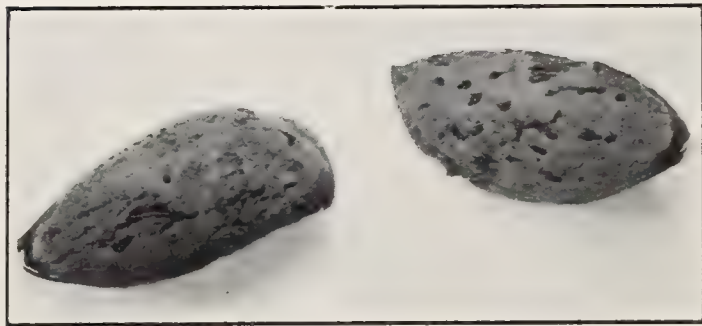

Eureka Almond

***EUREKA (New).** This is a novelty only in the sense that it has never been offered for sale before last season. Blooms with Nonpareil, usually in full bloom March 1. Nuts mature September 1. One of the leading firms in San Francisco has bought the crop from this one orchard for a period of years and writes of it as follows: "The Eureka, on account of the similarity of the kernel in shape and flavor to the famous Jordan, commands the very highest price, and confectioners pay a premium to secure it." It differs in two essentials to the Jordan, being somewhat smaller in size and is a papershell. The tree is not only an exceptionally strong grower but is an unflinching heavy cropper. Originated on the farm of A. M. Newland, Colusa, Cal. Trees are eighteen years old and a failure of crop has never been known. The commercial value of this nut has been established by years of trial. Mr. Newland's orchard of this variety is extensive and he recommends it above any other variety. To the prospective fruit grower, our words of commendation must be summed up by advising the extensive planting of this valuable variety which has so much to commend it."

Chestnut Seedlings

1 to 6 feet.....	\$0.50
3 to 4 feet.....	.40

American Sweet. The well-known native tree of the Eastern states; nuts small but sweet; very desirable in coast counties.

Italian, or Spanish. Introduced from Europe. Very ornamental; medium-sized nuts.

Chestnut

Grafted Varieties

	Each	10	100
6 to 8 feet.....	\$1.00	\$8.00	\$60.00
4 to 6 feet.....	.80	6.00	50.00
3 to 4 feet.....	.60	5.00	40.00

The grafted varieties come into bearing when four years old and produce nuts of superior quality. The trees have more distinctive character. For fruit and ornamental purposes they have few equals.

Marron Combale. French; nut large, sweet and highly flavored; glossy foliage.

Marron de Lyon. Similar to the preceding, but the nuts are somewhat larger.

Numbo. Nuts large, handsome, and as finely flavored as any large Chestnut.

Paragon. Tree hardy, very productive; nut large.

Ridgely. One of the hardiest; nut of exceptionally good quality.

Pecan Seedlings

	Each	10	100
4 to 6 feet.....	\$0.70	\$6.00	\$50.00
3 to 4 feet.....	.60	5.00	40.00

Pecans Grafted

	Each	10
3 to 4 feet.....	\$1.50	\$12.00

Too much cannot be said in praise of the improved types of the Pecans. The Paper-shell types, which we are offering for sale, are so far superior to the common Pecans, that they cannot be considered in the same category. The Pecan thrives and produces fine crops of nuts in all localities throughout California, except in the immediate vicinity of the coast, where, on account of the fog and cool breezes they would be rather late in maturing, and it would, therefore, be inadvisable to plant them except for avenue purposes or specimen trees.



Stuart Pecan

- ***Frotscher.** One of the best; nuts cylindrical; shell thin, parting from the kernel easily.
- Pabst.** Nut cylindrical; soft-shell; kernel particularly well filled.
- Russell.** Vigorous and productive. Nut oval, pointed, very large; shell very thin.
- ***Stuart.** A standard for commercial orchards; large; good shape and of fine appearance; always well filled; meat of good flavor.
- ***Success.** One of the largest and best; shell very thin; kernel plump.
- Van Deman.** Large and oblong in shape; shell thin; kernels plump; good quality.

- ***Franquette.** The standard among walnuts, and commanding a higher price in the market than any other. Nut large, elongated, oval and very attractive in form; kernel full, sweet, with a very rich nutty flavor. Blooms late in spring.
- ***Mayette.** This ranks with the Franquette as one of the leading commercial varieties. Imported under the trade name Grenoble; size large and unequalled as a dessert nut; an abundant bearer; starts very late in the spring.

The Pistachio

The Pistachio. Pistacia vera is the botanical name for the Pistachio nuts of commerce, sometimes called green almond. Very extensively used for coloring and flavoring confectionery, imparting a peculiar but agreeable flavor which cannot be acquired from any other source. In the domains of the Sultan of Turkey, it is sold on the streets by vendors, who simply prepare the nuts for consumption by boiling them in salt water.

It thrives best in the warm interior valleys and gives promise of assuming important commercial proportions when the many new and valuable varieties introduced by the United States Department of Agriculture become more widely disseminated. The tree is dioecious, that is the male and female flowers are on different trees. It is therefore necessary to have trees of both sexes to produce nuts. The nuts are borne on the female tree in clusters somewhat like grapes, but more scattering and are covered by a thin, purplish light green husk.

We list the grafted varieties as male and female—

	Each
4 to 6 feet.....	\$2.50
3 to 4 feet.....	2.00
2 to 3 feet.....	1.50

Walnut Seedlings

	Each	10	100
6 to 8 feet.....	\$0.40	\$3.00	\$25.00
4 to 6 feet.....	.30	2.50	20.00

American Black. Moderate grower, starting late in the spring. Nut is very hard, with corrugated exterior.

California Black. Rapid growing and desirable as a stock for grafting or budding; adapts itself to all conditions. Nut medium size, hard, smooth shell.

Walnuts Grafted on California Black

We have practically discontinued the growing of the recognized leading varieties of walnuts from seed, for the reason of the variation in the seedlings which even the most careful selection cannot overcome. Standardization of the established varieties can only be maintained by the selecting of grafting wood from trees which are known to be true to their type. Grafted trees worked on the California Black Walnut have so many points in their favor and one in particular is that they come into bearing several years earlier than the seedlings, making the difference in price in favor of seedling not worthy of consideration.

	Each	10	100
8 to 10 ft.....	\$1.25	\$10.00	\$80.00
6 to 8 ft.....	1.00	8.00	70.00
4 to 6 ft.....	.80	7.00	60.00

A'Bijou. (Large-fruited.) Immense in size; the quality of the kernel is excellent.

Chaberte. Good size; kernel extra fine flavor; a good bearer; one of the best.

***Cut-leaved.** A most graceful ornamental tree, particularly adapted to gardens and lawns; foliage deeply cut and lacinated; nut large, round, smooth shell; kernel sweet and well filled; very best quality.

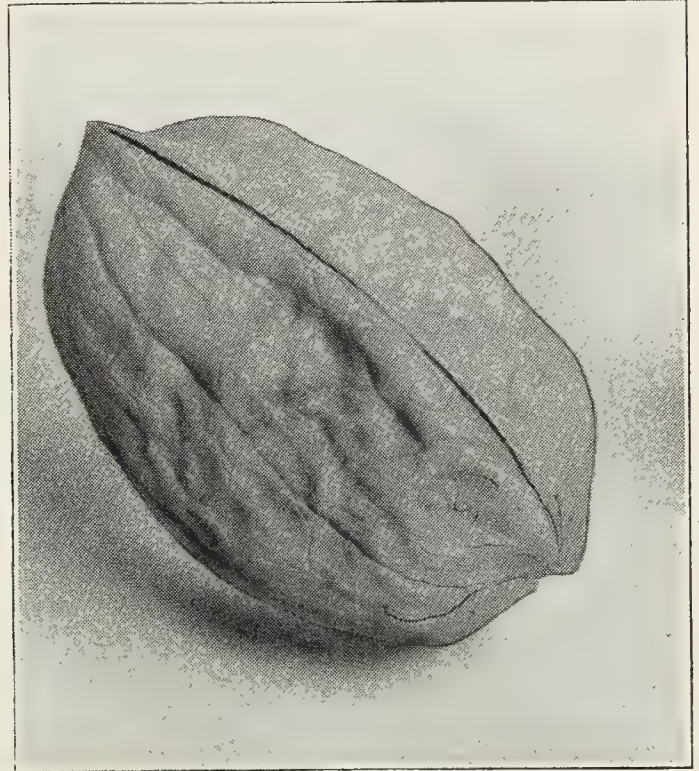

Franquette Walnut

Mayette Rouge. Identical with the Mayette, except that the nut is reddish.

Parisienne. Large; excellent; starts late. The nut is large and of fine shape.

***Placentia Perfection.** A vigorous grower; commences to bear abundantly about the fifth year after planting. An improved Santa Barbara Soft-Shell, commanding 1½ to 2 cents per pound more than its parent.

Walnuts of Recent Introduction

Grafted on California and Eastern Black—

	Each	10	100
6 to 8 feet.....	\$1.50	\$12.50	\$100.00
4 to 6 ft.....	1.25	10.00	90.00

***Concord.** This popular variety originated from a seedling planted years ago by the father of Mr. George Westcott in Walnut Creek, Contra Costa County, Cal. The fact that the tree has been a strong grower, enormous bearer, producing large, smooth, round nuts, well filled, has placed it in the front rank as the sort to plant by all Walnut growers in this district. It is certainly worthy of trial in other sections of the state.

***Neff's Prolific.** A rapid-spreading grower with smooth and clean bark. Blooms late but ripens its nut early. Nuts large, oval, slightly ribbed and tightly sealed. Trees fifteen years old in orchard form have produced 215 pounds of fine, large nuts. Highly resistant to blight. Especially suited to Southern California conditions.

***Eureka.** Regarded as one of the coming walnuts of the state. Tree is remarkably vigorous, upright grower, leaves and blooms fully three weeks later than seedlings of the Santa Barbara Soft-Shell, and is therefore very desirable in localities subject to late frosts. An immense producer and one of the most resistant to blight. Nuts large, elongated, smooth and tightly sealed.

Walnuts—Continued

***Willson.** Originated by F. C. Willson and probably a seedling of the A'Bijou, to which it bears a very close resemblance as to size, which is, of course, exceptionally large. The shell is much smoother. If there is any criticism of this new introduction it is in respect to the nuts not filling as well as they should, but possibly this may be overcome by a closer study of the traits of the tree. The quality of the kernel is excellent. The variety is noted for its precocity, even in the nursery row being loaded with nuts. Valuable for planting in the confines of the home grounds.

WALNUT TREES FOR TIMBER

Grafted—	Each	10	
8 to 10 feet.....	\$1.50	\$12.50	
6 to 8 feet.....	1.25	10.00	

Burbank's latest creations in rapid-growing timber trees.

Paradox. Grafted on California Black. It grows fully a third faster than the California Black, is very hardy and free from pests. Produces timber light in color and with fine, compact grain. In cold climates winter protection should be given the trees for two or three years. Very rarely produces any quantity of nuts.

Royal. Grafted on California Black. A stately, symmetrical tree, with all the good qualities of the California Black, exceeding it by far in its rapidity of growth. The wood is exceedingly hard, close-grained and takes a silky polish, more nearly resembling the tropical mahogany. The scions for our grafted trees are taken from the original Royal tree.

Japanese Varieties

	Each	10
2 to 3 feet.....	\$0.60	\$5.00
1 to 2 feet.....	.50	4.00

Japanese. Nuts produced in clusters; shell smooth; kernel very sweet.

NEW FIGS

Smyrna Class

	Each	10	100
4 to 5 ft.....	\$0.30	\$2.00	\$16.00
3 to 4 ft.....	.25	1.80	14.00
2 to 3 ft.....	.20	1.60	12.00

Special attention is called to our fig trees, which are two-year-old roots, and not sappy, over-irrigated yearlings. Our endeavor is to promote stocky, well-matured wood in our trees. Heights of trees are based on caliper measurements. Tall, pithy trees having no well-ripened wood invariably die back to the ground.

***Calimyrna.** Large to very large; lemon-yellow; pulp reddish amber, sometimes pale, turning dark just before falling; seeds large, yellow, fertile, overspread with a clear, white syrup, giving the fruit a richness and meatiness unsurpassed by any other fig. Dries readily, dropping to the ground of its own accord. Aug. to Oct.

Bardajic. Largest of the Smyrna class; a magnificent table fig, with rich, deep purple pulp. Aug. and Sept.

Black or Purple Smyrna. Tree a dense, compact grower; fruit small, globular; pulp dark amber. Aug. 15 to Sept. 15.

Black, or Purple Bulletin Smyrna. Very large; light purple, streaked gray; pulp reddish pink; rich, luscious. Late Aug.

Kassaba. Large; almost globular; skin pale green; pulp reddish pink. Sweeter even than the Calimyrna. Sept.

Wild, or Capri Class

The Smyrna Figs cannot be grown without Capri Figs. The Capri Figs serve as a home for the minute insect *Blastophaga grossorum*, the only insect which can carry the pollen from the Capri Figs to the female flowers of the Smyrna types.

	Each	10	100
4 to 5 ft.....	\$0.30	\$2.50	\$20.00
3 to 4 ft.....	.25	2.00	18.00

Roeding's Capri No. 1. Produces an abundance of all crops necessary for the Blastophaga.

Roeding's Capri No. 2. Produces an abundance of the Profichi crop.

Roeding's Capri No. 3. Figs of the Profichi crop; quite large; the earliest of all.

Capri Magnissalis. By far the largest of all Capri figs and more abundantly supplied with insect galls than any other variety.

Capri Milco. One of the most promising varieties. A good producer of all the crops necessary to perpetuate the insect. Profichi crop rather late in maturing and valuable on this account.



Calimyrna Fig

Adriatic Class

This class of figs does not require pollination to mature its fruits. They will adapt themselves to a wider range of localities than the Smyrna types.

	Each	10	100
4 to 5 ft.....	\$0.30	\$2.00	\$18.00
3 to 4 ft.....	.25	1.80	16.00
2 to 3 ft.....	.20	1.60	14.00

Bourgasotte Panache. The most ornamental of all fig trees. Fruit medium, green and yellow. Early Aug.

Brown Turkey. The earliest large fig in San Francisco market. Color violet-brown. Identical with the so-called Magnolia Fig.

***Mission. (California Black.)** Stands in the lead of all black figs for shipping and drying. Tree a vigorous grower and heavy bearer. Late June and Aug.

San Pedro Black. Very large; violet-black; pulp red. Early in Aug.

San Pedro White (Fico de San Pietro). "Apple Fig." Excellent flavor; skin golden yellow; very palatable. Middle of June.

Verdal Longue (Sultana, Verdal Honde). Very rich, sweet, aromatic. Sept. and Oct.

***White Adriatic.** Fruit large; greenish yellow; pulp carnation-red. Second week in Aug.

***White Endich. (Kadota.)** Medium sized; thin white skin; pulp white. One of the best for canning and pickling. First week in Aug.

OLIVES

Manzanillo, Mission and other varieties	Each	10	100
1 inch and up, caliper.....	\$1.25	\$10.00	\$80.00
3/4 to 1 in., caliper.....	1.00	8.00	60.00
5/8 to 3/4 in., caliper.....	.80	7.00	50.00
1/2 to 5/8 in., caliper.....	.70	6.00	40.00

See Special Price on Ascolano and Sevillano.

Atroviolacea. Medium size; deep jet-black; a good oil olive. Late Oct.

CHEMLALY. (New.) Introduced by the U. S. Department of Agriculture. This is the variety of Olive so extensively grown in Algiers for oil purposes. There are several hundred thousand acres of these Olives growing in Algiers on arid lands and the orchards are never irrigated. The trees are producing with us for the first time and it is quite evident they are enormous bearers. The Olives are small and only adapted for oil purposes.

Corregiola. Small; high grade for oil. Nov.

Cucco. Large; valuable for pickling. Late Oct.

Lucques. Crescent-shape; good for oil and pickling. Middle of Oct.

***Manzanillo.** One of the standards for green and ripe pickles. Produces oil of a very high grade. Very hardy, and a regular and prolific bearer. First week in Oct.

Manzanillo No. 2. Valuable for green pickles; rich in oil. Middle of Nov.

***Mission.** Tree a handsome, upright grower, and fine for avenues. Medium to large; excellent pickles; as well as a superior oil. Late Oct.

Nevadillo Blanco. Medium; deep black; rapid grower; and makes a pickle of superior flavor, but runs somewhat small in size. Sept.

***Obliza.** Large; borne in clusters on the stems. Excellent for pickles. Middle Oct.

Pendulina. Grows in clusters and produces a high grade of oil. Last of Nov.

Razzo. Oval; medium; yields the finest grade of oil. Last of Nov.

Rubra. Yields oil of highest grade. Early Nov.

Prices—On Ascolano and Sevillano only—

	Each	10	100
1 inch and up, caliper..	\$1.50	\$12.50	\$110.00
3/4 to 1 in., caliper.....	1.40	12.00	100.00
5/8 to 3/4 in., caliper.....	1.25	10.00	80.00
1/2 to 5/8 in., caliper.....	1.00	9.00	70.00

***Ascolano.** Large; early; among the best of the pickling varieties. Oct.

***Sevillano.** The largest of all. The "Queen Olive" of commerce. Early Oct.



Sevillano Olive

CITRUS FRUITS

Oranges

On Sweet, Sour and Citrus Trifoliata roots—	Each	10	100
3/4 to 1 in., caliper.....	\$1.25	\$10.00	\$75.00
5/8 to 3/4 in., caliper.....	1.00	8.00	60.00
1/2 to 5/8 in., caliper.....	.80	7.00	50.00

Golden Nugget Navel. (New.) Oblong; good size; deliciously sweet; seedless. Nov. to March.

Joppa. Fruit large; red; nearly seedless; pulp very fine, sweet, juicy. April to July.

Mediterranean Sweet. Large; pulp solid and few seeds; ripens late. Feb.

Navelencia. (New.) Ripens sixty days after Washington; equal to the very best. April to June.

Ruby Blood. Medium; very smooth; pulp rich, juicy and melting. Jan. to April.

***Thomson Navel.** Medium size; very smooth and thin; pulp juicy. Earlier than Washington Navel. Nov. to Jan.

***Valencia Late.** Large; reaching the market when all other varieties are gone. A profitable variety.

***Washington Navel.** In California it has reached its highest stage of perfection, and stands in the lead of all other varieties for its large size, lusciousness and sweetness of pulp. The most extensively planted variety on the market. Nov. to March.

Special Varieties

3 to 4 ft., each \$1.50; per 10, \$12.50.

Citron of Commerce. Large, weighing from 3 to 5 lbs.; shaped like a lemon; skin bright yellow, smooth and very glossy. The tree is of a dwarf habit, with large glossy leaves and very ornamental.

***Bearss Seedless Lime.** Very large; seedless; very juicy, with pronounced acidity. One of the best in cultivation. Hardy, enormously productive, and matures fruit year round.

Mexican Lime. Largely used in California for hedges; fruit large and excellent.

Kumquat. About the size of a large gooseberry; rind sweet, juicy, acid, delicious and refreshing. Tree dwarf and desirable for pot and garden culture. May to July.

Ponderosa Lemon. An ornamental type of dwarf habit adapted to small gardens. Fruit large and abundantly supplied with juice. Of no commercial value.

Special Varieties Cit. us Fruits—Continued

***Satsuma.** (Unshiu, Oonshiu.) Deep yellow; flesh very tender, juicy. Oct. to Dec.

St. Michael. Small; round; firm; thin skin; pulp juicy and very sweet. Feb.

***Tangerine.** (Dancy's.) Medium size; very sweet; rind thin and separating readily. March.

Willow-leaved Mandarin. Skin thin; flesh dark orange-yellow, spicy and aromatic. Dec. to Feb. Tree handsome.

New Seedless Lemon. Buds sent to Mr. Roeding from Algiers, and has been fruiting with us for the past three years. Tree a vigorous grower and quite prolific; fruit about the size of the Eureka, but pear shaped; thin skinned and very juicy; absolutely seedless.

Price for New Seedless Lemon only.

2-year buds on sour root, $\frac{3}{4}$ to 1 inch caliper, each \$2.50.

Algerian Citrus Fruits

$\frac{3}{4}$ ft., \$2.50 each.

New Mandarin. Buds of this were forwarded to us several years ago by Dr. Trabut, the famous horticulturist in charge of the French Government Experiment Station, Algeria. The tree is not quite as vigorous as the ordinary Mandarin or Satsuma. It is more of a dwarfish habit and in addition to this is very striking on account of its willow-like foliage, making it a very handsome ornamental tree as well as being a heavy producer of most luscious oranges. The fruit is of the true Mandarin type with a few more seeds. The flavor is of the best and the fact that it ripens fully a month earlier, combined with the fact that it is exceedingly ornamental, as well as being very prolific will make it a valuable acquisition for small gardens.

New Tangerine. A vigorous, upright grower like the Dancy Tangerine. The fruit bears very close resemblance to the ordinary Tangerine, is almost seedless and ripen fully three months earlier. It gives every promise of being one of the most valuable of our late introductions in the citrus line and we take pleasure in recommending it.

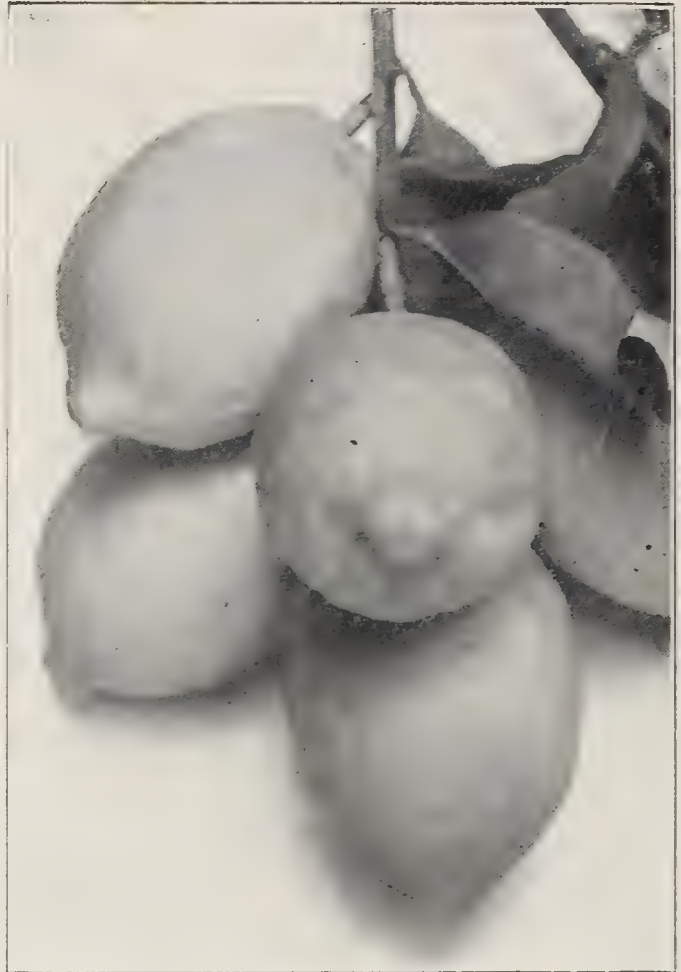

Eureka Lemon

Lemons

	Each	10	100
$\frac{3}{4}$ to 1 in., caliper....	\$1.50	\$12.50	\$90.00
$\frac{5}{8}$ to $\frac{3}{4}$ in., caliper...	1.25	10.00	70.00
$\frac{1}{2}$ to $\frac{5}{8}$ in., caliper...	1.00	8.00	60.00

***Eureka.** Medium size; sweet; smooth, glossy; abundant acid and very little rag. Very popular on account of its heavy summer crop, maturing when Lemons are in greatest demand.

***Lisbon.** Medium size; sweet rind and very strong acid; few seeds; a prolific bearer. Very hardy.

***Villa Franca.** Oblong; rind thin, without any trace of bitterness; pulp acid, juicy, nearly seedless. A fine commercial variety.

Pomelos

On Sweet and Citrus Trifoliata roots—

	Each	10	100
$\frac{3}{4}$ to 1 in., caliper....	\$1.50	\$12.50	\$90.00
$\frac{5}{8}$ to $\frac{3}{4}$ in., caliper...	1.25	10.00	70.00
$\frac{1}{2}$ to $\frac{5}{8}$ in., caliper...	1.00	8.00	60.00

***Marsh's Seedless.** Medium to large; skin very smooth, glossy, lemon-yellow color; pulp juicy, with very little rag. The finest variety of Pomelo. The fruit will hang on the trees till late in September the following year.

Triumph. Medium size; peel smooth, clear, thin, and fine-grained; very heavy. One of the best.

Write for special low prices on commercial plantings of more than one hundred trees, of orange, lemon, pomelo, etc. Our stock is unusually fine this year, grown from buds of select strains from trees producing premium fruit, and if you will write us the kinds and varieties wanted, we will quote you by return of mail, describing the stock, freight rates, etc.



Marsh's Seedless Pomelo

Specimen Citrus Trees

Orange, Lemon, Pomelo

To meet a growing demand for citrus trees for indoor, conservatory and lawn purposes, we are offering this season a magnificent stock of established trees properly trained for immediate effects. Not only are they objects of beauty, with their rich luxuriant foliage and symmetrical growth, but they possess an additional value on account of their early fruiting qualities. We can supply these extra fine trees in tubs, boxes and balled, if desired, at the following prices:

Tubs and Boxes

Dia. of Tub.	Caliper.	Crown	Per Pair
20 in.....	1 in. and up	28 in. to 32 in.	\$16.00
20 in.....	1 in. and up	24 in. to 28 in.	12.00
20 in.....	1 in. and up	20 in. to 24 in.	10.00
16 in.....	1 in. and up	16 in. to 20 in.	8.00

Same sizes in boxes, \$1.00 per pair less.

Balled

	Caliper	Crown	Each	10	100
Balled	1 in. up	20 to 24 in.	\$3.00	\$25.00	\$200.00
Balled	1 in. up	16 to 20 in.	2.50	20.00	150.00
Balled	¾ in. up	14 to 16 in.	2.00	15.00	125.00

In less than carload lots the freight rates on citrus and ornamental trees and vines have been greatly reduced over those prevailing a year or so ago, making quite a reduction to purchasers in transportation. Our charges for boxing and packing cover only cost of material.



A Standard Crowned Citrus Tree



Specimen Citrus Trees in Nursery Rows

MISCELLANEOUS FRUITS

Pomegranates

	Each	10	100
3 to 4 feet.....	\$0.50	\$4.00	\$30.00
2 to 3 feet.....	.40	3.00	25.00

Paper-Shell. Very large; skin thin; pale yellow, with crimson cheek.

***Sweet-fruited.** Fruit large, with sweet, juicy pulp; ripens in Sept.

***Wonderful.** The largest and most attractive of all. Valuable for shipment. Ripens early. Pulp a rich garnet color, with an abundance of juice, dark as port wine; exquisite flavor. Oct.

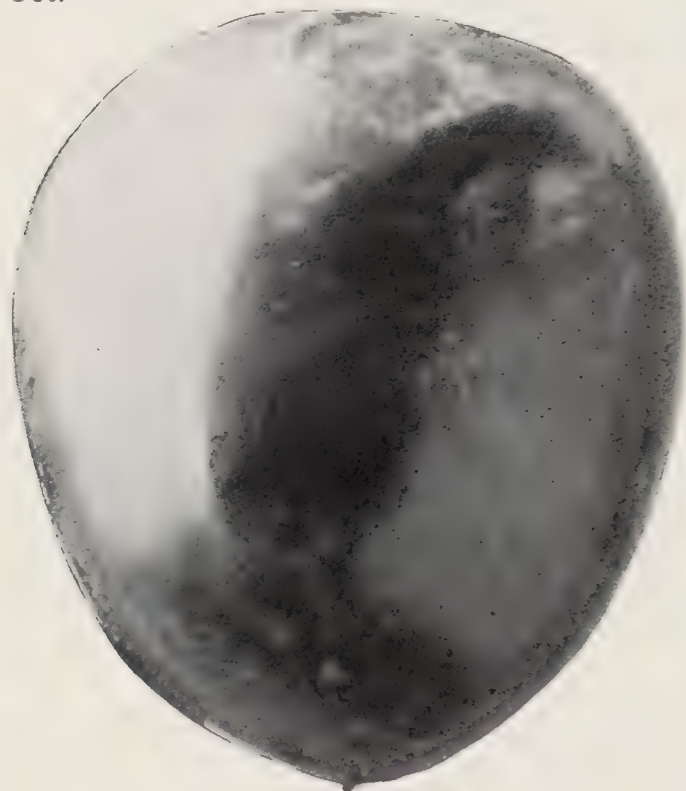

Hachiya Persimmon

Persimmon Seedlings

	Each	10	100
4 to 6 feet.....	\$0.40	\$3.00	\$25.00
3 to 4 feet.....	.35	2.50	20.00

American. Fruit small, cannot be eaten except when frosted.

Grafted Varieties

	Each	10	100
4 to 5 feet.....	\$0.50	\$4.00	\$25.00
3 to 4 feet.....	.40	3.00	20.00

***Dai-Dai-Maru.** Very large; light yellow; flesh delicious, firm, juicy. Sept.

***H-chiya.** Very large; conical; bright red with dark blotches; flesh deep yellow, soft and jelly-like when ripe. One of the best. Sept.

Hyakume. Very large; orange-yellow; few seeds; juicy and not astringent. Oct.

Mammoth Goshu. Very large; round, somewhat flattened. Specimens average 10 oz. Flesh red. Tree erect grower.

***Tane-Nashi.** Very large; bright red; flesh yellow; seedless. A good market variety of fine quality. Vigorous grower and heavy bearer. Sept.

Twenty Century. Recent introduction. Fruit large, flat, sweet and juicy.

***Yemon.** Large; dull red; flesh deep yellow; seedless. When fully ripened one of the most delicious persimmons. Nov.

Ahuacate (Avocado) Alligator Pear

A tropical or subtropical pear-shaped or spherical fruit, of great food value, which will undoubtedly become one of the leading commercial fruits of California, as all who have tested it so far are enthusiastic in its praise as an income producer.

	Each
Seedlings, 2 to 3 feet.....	\$1.00

Budded Varieties

4 to 5 feet.....	\$4.00
3 to 4 feet.....	3.00
2 to 3 feet.....	2.00

Harman. Oval or pyriform, weighing 8 to 10 ounces, of good quality and hardy.

Taft. Pyriform, of good quality, skin thick and woody, making it good for shipping.

Banana

Leaves often 2 feet wide and 8 feet long make it a fine plant for decorative purposes.

In pots, 2 to 3 feet, each.....\$2.00

Cavendishii. Dwarf in habit; fruit yellow; small; in immense bunches.

Oriental, or Hart's Choice. Clear yellow, with unsurpassed fruity flavor.

Sapientum, or Orinoco. Rapid and robust; large dark green leaves; fruit large.

Carob Tree (Ceretonia siliqua)

The saccharine seed-pods are of value as food for horses, cattle and hogs. A fine tree for dry situations, doing exceptionally well in the southern part of this state. A fine avenue tree.

	Each	10
Balled, 3 to 4 feet.....	\$1.25	\$10.00
Balled, 2 to 3 feet.....	1.00	7.50
In pots, 1½ to 2 feet.....	.50	4.00

Cherimoyer (Anona cherimolia)
Custard Apple

Produces fruit in great abundance, the flesh of which has the consistency of ice cream, with a custard flavoring.

Potted, each\$0.50

Elaeagnus Longipes

Bears an abundance of oval-shaped fruits of deep orange-red, which make an excellent jelly.

	Each
6 to 8 feet.....	\$1.00
4 to 6 feet.....	.75

Feijoa Sellowiana

	Each
Balled, 3 to 4 feet.....	\$2.50
Balled, 2 to 3 feet.....	2.00
Potted	1.00

Fruit 2½ inches long by 2 inches across. Flesh thick, white, pulpy and watery with a sugary taste resembling the pineapple and guava, and with a strong agreeable odor.



Alligator Pear

Guavas

Each 10
 Pot-grown, 2 to 3 feet.....\$0.50 \$4.00

***Pear, or Lemon Guava.** Grows to be a large shrub. Should be planted only in favored localities as it is somewhat tender; fruit pear-shaped, yellowish; highly prized for jellies and jams.

***Strawberry Guava.** Shrub or small tree, producing fruit of a fine deep claret color, with strawberry-like flavor.

Hovenia Dulcis

A small, round-headed tree, with handsome shining foliage and small greenish flowers, succeeded by small, sweet, aromatic fruits with reddish flesh.

	Each	10
Balled, 4 to 6 feet.....	\$2.00	\$15.00
Balled, 3 to 4 feet.....	1.50	10.00
Balled, 2 to 3 feet.....	1.00	8.00

Jujube (Chinese Date Plum)

Beautiful ornamental tree, with bright glossy green, locust-like foliage. The pulp of the fruit is of a gingerbread color, having a pleasant, agreeable flavor. Ripens in October.

	Each	10
4 to 6 feet.....	\$1.25	\$10.00

Loquat Seedlings

A beautiful evergreen shrub or tree attaining a height of 15 to 20 feet, bearing pear-shaped fruits of a pleasant acidulous flavor and of lemon-yellow color.

	Each	10
Balled, 6 to 8 feet.....	\$2.00	\$15.00
Balled, 4 to 6 feet.....	1.50	12.50
Balled, 3 to 4 feet.....	1.00	7.50
Pot-grown, 2 to 3 feet.....	.75	6.00

Budded Varieties

2 to 3 feet, each.....	\$2.00
------------------------	--------

***Advance.** Very large; deep lemon-yellow; flesh firm, juicy, sweet. One of the best.

***Champagne.** A large midseason variety similar to Advance; bunches large and fruit sufficiently far apart in clusters to permit full development.

***Early Red.** Earliest variety grown; highly recommended for Southern California planting.

***Premier.** Fruit large, lemon-yellow; flesh melting, juicy and sweet; seeds small.

GRAPES

Our stock of vines on their own roots, Phylloxera-Resistant roots and grafted on Phylloxera-Resistant roots, is very complete. Our vines are grown on new land, causing them to have a fine, vigorous root system.

The vines will be supplied as follows: 500 at the 1000 rate, where this rate is quoted, in not less than 50 of any one variety; 50 at the 100 rate, in not less than 10 of a variety. In small lots of one or two of a kind, the 10 rate will apply, except in quantities of less than five vines, when the single rate will be charged.

New Grapes

***Dattier de Beyrouth (Rosaki).** Of the numerous varieties of Grapes which we have introduced from Europe in recent years, not one is to be compared to this magnificent variety. Bunches large, only slightly shouldered; berries loose, never compact. Berries very large; quite oval in form, of a beautiful golden amber and covered with a whitish bloom; very fleshy; juicy and sweet, with little or no acidity. Its keeping qualities are unsurpassed. We predict a great future for this beautiful Grape. Aug.

	Each	10	100	1000
On own root....	\$0.25	\$2.00	\$4.00	\$25.00

***Sultanina Rosea.** Identical with the well-known Thompson Seedless in everything except color. The berries are oval; medium in size and vary in color from a violet-rose to a deep coppery red, and are loose in the cluster. Early Aug.

	Each	10	100
Grafted	\$0.75	\$6.00	\$40.00

Foreign Table Grapes of Very Recent Introduction

	Each	10	100
Price	\$0.50	\$4.00	\$30.00

A few years ago we introduced a number of new varieties of Grapes from France. It is only recently that we have observed these varieties sufficiently to feel at liberty to offer them for sale. They have been carefully tested in our trial grounds and their value has been fully determined. Our descriptions and recommendations are made from actual observation for several years.

Angulato. A very handsome grape, bluish black, large size, oval. Bunch large, closely set; flesh firm, juicy, sweet and crackling. A good table and market sort.

Buckland Sweetwater. A splendid English variety, exclusively grown for table use; bunch medium, compact; berries medium juicy; fine yellow skin when ripe. Aug.

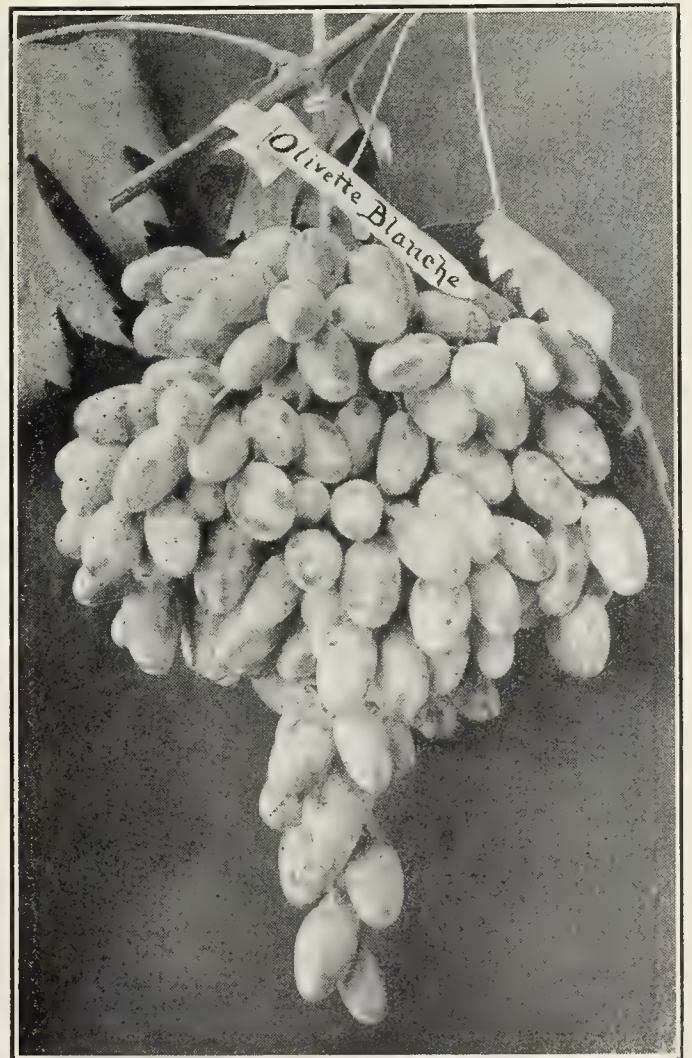

Olivette Blanche

Damas Rose. Bunch large, compact; berry large, elongated; red; very fine. Nov.

Dronkane. As a late shipping Grape this sort has qualities which will cause it to be in great demand in the interior valleys. Bunches are very large, berries are oval-shaped, compactly set on the clusters. Berries of a metallic red, very firm and highly flavored. Nov.

Grapes—Continued

Fosters Seedling. A strong-growing vine; bunches cylindrical; berries large, long, oval and of a beautiful golden amber color; flesh is very sweet with a peculiar attractive flavor distinct from other varieties. We regard this as one of the best sorts for home use. Sept.

Gradiska. For home use this is a most desirable variety. The bunches are large, heavily shouldered; berries large, greenish white and of excellent flavor. A fine trellis Grape and a valuable dessert fruit. Sept.

***Gros Guillaume.** Among the Grapes of recent introduction this of the black type is the show fruit of them all. Bunches are of medium size but berries are as large as Damson Plums, with a coloring when used for table decoration that makes them look as if molded in wax. Flavor the very best. Ripe in early September, but keep well until the middle of October. Enormous producers. Vines should be cane-pruned. Recommended for trellising.

***Joannene, or Lignan.** Ripe with us July 1. Much earlier and a far better Grape than the White Sweetwater. Bunch medium; berries compact, medium; flesh sweet and juicy; golden yellow when ripe.

***Maraville de Malaga.** It is no exaggeration to say that this Grape has a coloring of red which is later modified with a bluish tint, which will make it an excellent market variety. Bunches long and loose; berries large, conical, oval. Ripe in September and will keep in the best of condition until the middle of October; flesh crisp and juicy.

***Ohanes d' Almeria.** Bunch above average. Berries are a beautiful golden color; fine flavor; good shipper. This variety is imported from Spain in cork dust. Nov.

***Olivette Blanche.** As this variety does not ripen until October it is adapted only to warm climates. The Grape is large, fully 2 inches long, never too close; berries long, olive-shaped, greenish amber, slightly brown on side exposed to sun; crisp, firm, with a neutral flavor. Vine very abundantly furnished with foliage and not only produces heavily but is a vigorous grower. As a market Grape and for trellising it is sure to take a prominent place.

***Olivette de Vendemian.** This Grape bears a very close resemblance to the Almeria so extensively exported from Spain, packed in cork dust, with several important exceptions. Vine stronger grower, not so subject to mildew; bunches and berries larger. In every way a better Grape and somewhat earlier in ripening. Oct.

Roedings Improved Thompson Seedless. This is a sport of the well-known Thompson Seedless. Berries are twice as large. The vine is a very strong grower but the canes are heavier and more closely jointed. The leaves are identical with the parent with the exception they have much heavier texture. We have propagated this variety for several years and know it comes true to the type. It is worthy of a trial and we can recommend it particularly as an arbor Grape.

Trentham Black. An early, large black Grape of fine flavor. Bunches shouldered and tapering. A good bearer.

General Collection Foreign Grapes

For Table and Shipping

	Each	10	100	1000
Price	\$.15	\$1.00	\$3.00	\$20.00

***Black Cornichon.** (Red Cornichon.) Bunches long, berries long; skin thick and dark. Flesh firm, good flavor; good shipper. Oct.

***Black Hamburg.** (Frankenthal.) Large; round; coal-black; flesh sweet and juicy. The famous English table Grape. An immense bearer. Late Sept.

***Emperor.** Large; oblong; deep rose; one of the most profitable market Grapes. Withstands rain better than any other variety. Vine strong grower, heavy bearer. Nov.

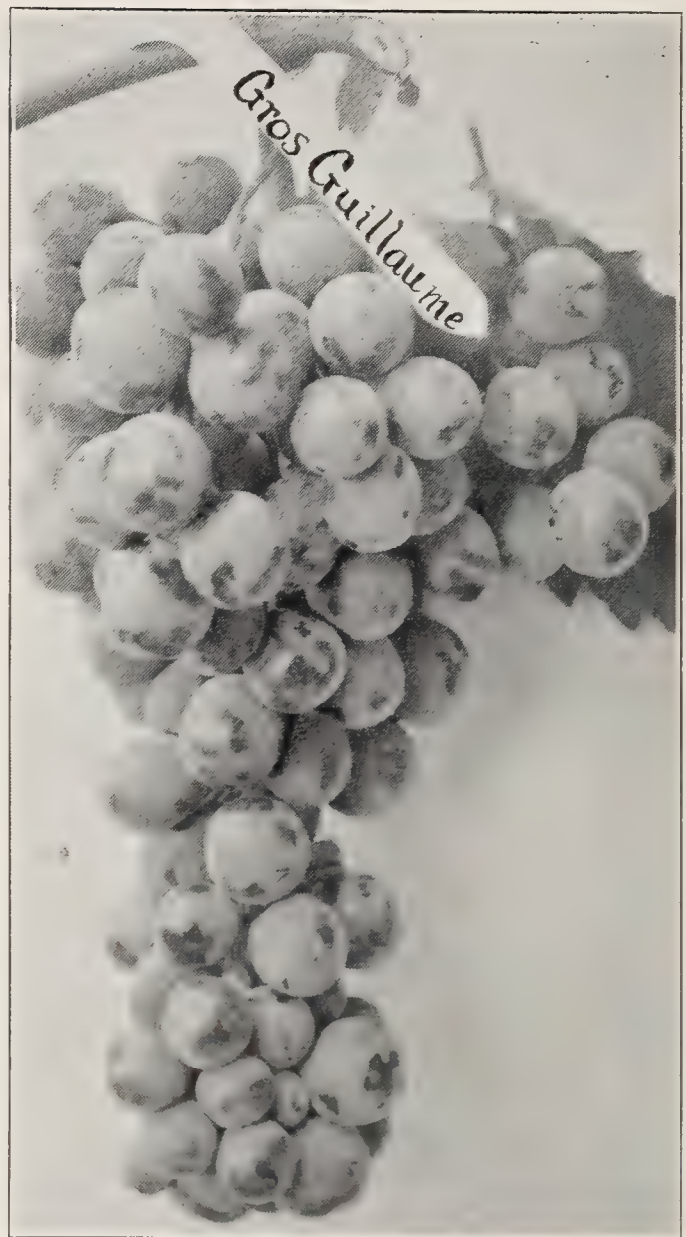

Gros Gulliaume

***Flame Tokay.** Large; pale red, covered with bloom; flesh firm, sweet. Commands a good price in Eastern markets. Sept.

***Malaga.** Very large; oval; yellowish green; fleshy; one of the best shipping Grapes. Immensely productive, thriving in almost any soil. Makes a good second quality raisin. Aug.

Rare Foreign Grapes

For Table and Shipping

	Each	10	100
Price	\$.20	\$1.50	\$5.00

***Black Morocco.** Very large; black; flesh firm, juicy, sweet and crackling. Nov.

Chasselas Ciotat. Bunches small, compact; fruit greenish-white, small, juicy. Leaves lacinated. Ripe about Aug. 1.

Chasselas de Fontainebleau. (White Sweetwater.) Medium size; round; greenish yellow; pulp juicy, sweet. Late July.

Chasselas Golden. Berries of an amber color; sweet and juicy. Late Aug.

***Golden Champion.** Golden yellow; large; round; flesh juicy; a magnificent table Grape. Aug.

***Gros Colman.** As large as Damson Plums; skin thin; dark; covered with bloom; flesh firm, with a pleasant vinous flavor. Nov.

Lady Finger. (Pizutella di Roma.) Rare white Grape, highly esteemed for table use. Bunches long and tapering. Vine a strong grower with luxuriant foliage. Late Sept.

***Purple Damascus.** Bunches large; deep purple; skin thick; flesh meaty and juicy. Oct.

Rose of Peru. Large; fruit round; highly esteemed as a market variety. Oct.

Sabal Kanski. Large; coppery red; bunches often weigh 8 pounds. Sept.

Foreign Wine Grapes

	Each	10	100	1000
Price	\$0.15	\$1.00	\$2.00	\$15.00

- ***Alicante Bouschet.** Red; gives a very superior wine; bright in color. Sept.
- ***Aramon Noir.** Large; bluish black; thin-skinned; extensively planted in southern France. Oct.
- ***Burger.** German; produces a light, white wine of excellent quality. Sept.
- ***Carignan.** Medium, slightly oblong; makes a superior type of red wine. Vine a fine grower and abundant bearer. Sept.
- ***Fehér Zagos.** Very productive in sandy soils; greenish; a valuable sherry grape. A good grape for interior valleys. Sept.
- ***Grand Noir de la Calmette.** Makes a highly colored wine of delicate flavor. Sept.
- ***Grenache.** Heavy producer in the interior; makes an excellent claret. Always in good demand at the wineries. Sept.
- Mission.** Berries medium, round, purple-black, sweet and delicious. Sept.
- ***Pedro Ximenes.** (Sauvignon Vert.) Berries medium; greenish white; makes an excellent wine. Vigorous and prolific. Sept.
- ***Petit Bouschet.** Medium; black; red pulp; largely used for blending clarets. Sept.
- ***Petit Syrah.** (Serine.) Medium; black; one of the best of the claret types. Sept.
- ***Zinfandel.** Round; dark purple; most extensively planted in California for claret. Sept.

- ***Zante Currant.** (Black Corinth.) Bunches medium; berries small, seedless; skin thin; black; blue bloom; this is the variety producing the currant of commerce and imported from Greece under the name "Zante Currant." Aug. **Each** 10
- | | | |
|-------------|--------|--------|
| Price | \$0.25 | \$2.00 |
|-------------|--------|--------|

American Grapes

	Each	10	100
Price	\$0.20	\$1.50	\$10.00

Except Campbell's Early

- ***Agawam.** One of the best red varieties; large; pulp tender; sweet. Aug.
- Catawba.** Coppery red, becoming purplish when well ripened; vinous and rich. Sept.
- ***Concord.** Bunch and berry very large; blue-black; sweet, pulpy, tender. Aug.
- Isabella.** Berries black; oval; juicy, sweet, with distinct musky flavor. An immense bearer and valuable market variety. Sept.
- ***Moore's Early.** Very large; black, resembling Concord; ten days earlier. Aug.
- Niagara.** Pale yellow; flesh tender, sweet; one of the best whites. Sept.
- Pierce.** (Isabella Regia.) Of extraordinary size; exceedingly sweet. Cannot be surpassed by any of the American varieties. Late Sept.
- Worden.** Bunch and berry large; black; compact; handsome; fine table grape. Aug.
- Campbell's Early.** Extremely early. Bunch and berry large and glossy black, with blue bloom; very sweet and juicy. Aug.

	Each	10	100
Price	\$0.25	\$2.00	\$15.00

Foreign Wine and Table Grapes

Grafted on Phylloxera Resistant Roots

	Each	10	100
Price	\$0.25	\$2.00	\$10.00

Grafted on R X R 3306

Alicante Bouschet	Petite Syrah
Emperor	Sabal Kanski

Grafted on R X R 3309

Muscat	Pierce	Petite Syrah
---------------	---------------	---------------------

Grafted on R X R 101-14

Black Hamburg	Muscat
Malaga	Zante Currant

Grafted on Riparia Glorie de Montpellier

Almeria	Alicante Bouschet
----------------	--------------------------

Grafted on Mourvedre X Rupestris 1202

Flame Tokay

Grafted on Aramon X Rupestris Ganzin No. 1

Emperor

Grafted on Rupestris St. George

Grenache	Zinfandel
Thompson Seedless	

Phylloxera-Resistant Grapes

These vines are all well established and have a fine root-system. They can be bench-grafted and planted in vineyard form, or in nursery rows this season.

	Each	10	100	1000
Aramon + Rupestris Ganzin No. 1	\$0.25	\$2.00	\$6.00	\$30.00
Mourvedre + Rupestris 120225	2.00	4.00	25.00
Riparia + Rupestris 330920	1.00	3.00	20.00
Rupestris St. George20	1.00	2.00	18.00

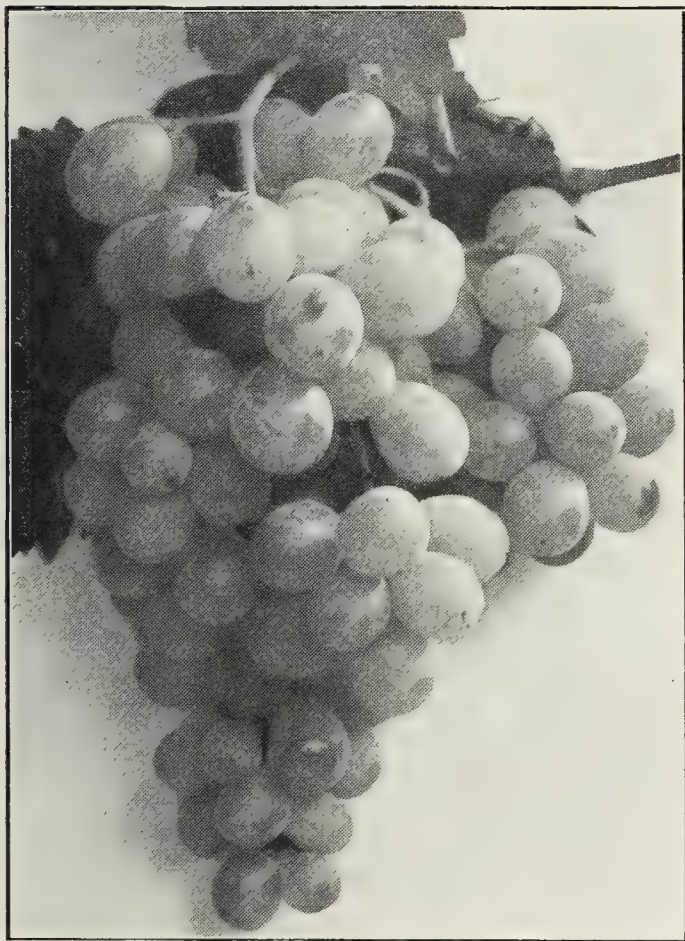

Muscat Grapes

Raisin Grapes

- ***Muscat.** The variety so extensively planted for raisins. Fine for table and wine. Sept.

	Each	10	100	1000
Price	\$0.15	\$1.00	\$2.00	\$16.00

- ***Sultana.** Small; amber colored; seedless; makes fine seedless raisins. Aug.

	Each	10	100	1000
Price	\$0.15	\$1.00	\$2.50	\$20.00

- ***Thompson's Seedless.** (Sultanina Blanche.) Very large; greenish yellow; firm; oval, seedless; prized for shipping and raisins. Aug.

	Each	10	100	1000
Price	\$0.15	\$1.00	\$2.50	\$18.00

THE SMALL FRUITS

Phenomenal Berry

Originated by Burbank; berries in clusters of from 5 to 10 and somewhat larger than the Loganberry, to which it has a close resemblance.

	Each	10	100	1000
Tips	\$0.20	\$1.50	\$6.00	\$50.00



Mammoth Blackberries

Loganberry

Fruit is 1 1/4 in. long, dark red; as large as the largest blackberry and partakes of the flavor of both the blackberry and raspberry; excellent for table, eaten raw or stewed; makes a fine jelly or jam. Ripe in May.

	Each	10	100	1000
Tips	\$0.15	\$0.75	\$6.00	\$40.00

Mammoth Blackberry

Supposed to be a cross between the wild blackberry of California and the Crandall's Early. Deep red; enormously productive and exceedingly early; fruit enormous size.

	Each	10	100	1000
Tips	\$0.10	\$0.75	\$5.00	\$40.00

Himalaya Blackberry

Imported originally from the Himalaya mountains by Luther Burbank. It is a remarkable grower, canes growing 40 feet in a single season; an enormous bearer, a good shipper; berry round; very few seeds and with almost no core. June to late fall.

	Each	10	100	1000
Price	\$0.20	\$1.00	\$5.00	\$40.00

Blackberry

	Each	10	100	1000
1 year	\$0.15	\$0.75	\$3.00	\$25.00

- ***Erie.** Largest size; coal-black.
- Evergreen.** Large; black, sweet. July to Nov.
- ***Kittatinny.** Large; conical; juicy; sweet. Excellent.
- Lawton.** Large; ripens late; very productive.
- Wilson's Junior.** Large; black; very productive.

Dewberry

	Each	10	100	1000
Tips	\$0.15	\$0.75	\$3.00	\$20.00

- ***Gardena.** Large; glossy black; delicious; heavy bearer. Middle of May.
- Lucretia.** Very large; glossy black; luscious Dense foliage. May 1.

Raspberry

	Each	10	100
1 year	\$0.15	\$0.75	\$3.00

- ***Cuthbert.** Large; rich crimson; good shipper
- Cumberland.** Best of all; very productive of fine large fruit.
- Golden Queen.** Large; golden yellow; fine quality.
- ***Gregg.** Standard blackcap; productive and hardy; occupies the same position among blackcaps as Cuthbert among the red sorts; seeds large; best shipper.
- ***Hansell.** Bright crimson; productive; very early
- Marlboro.** Very large; bright scarlet; excellent
- Souhegan.** One of the most valuable of the blacks; very large; early.

New Raspberries

- ***SUPERLATIVE.** New. Large; red; conical; a great improvement over all other varieties of raspberries. It is a continual bearer and is worthy of general cultivation.

	Each	10	100
Tips	\$0.40	\$3.00	\$25.00

CALIFORNIA SURPRISE. The value of this new red raspberry lies in the fact that it is superior to the Cuthbert. Begins ripening fruit from 6 to 8 weeks earlier and continues throughout the entire summer and fall. In size, shape and color it is similar to the Superlative.

	Each	10	100
Tips	\$0.35	\$3.00	\$20.00

Currants

	Each	10	100
1 year	\$0.15	\$1.00	\$ 8.00

Except where noted.

- Cherry.** Very large; deep red.
- ***Fay's Prolific.** Bright red; very sweet.
- La Versailles.** Large size; bright red.
- ***White Grape.** Large; yellowish white.
- ***Crandall's Black.** Only variety which will grow in the hot interior valleys; deep black; very large.

	Each	10	100
1 year	\$0.20	\$1.50	\$10.00

***Perfection.** New. Large, bright red; rich sub-acid flavor; plenty of pulp and few seeds Fully as large as Fay's and a very heavy bearer.

	Each	10	
1 year	\$0.40		\$3.00



Perfection Currant

Pomona. Late introduction. One of the best Very large; berries red and bunches well filled.

	Each	10	
Price	\$0.40		\$3.00

VEGETABLES AND ESCULENT ROOTS

ASPARAGUS

	10	100	1000
Roots	\$0.50	\$1.50	\$10.00

Conover's Colossal. A standard kind of first quality; tender and highly flavored.

Palmetto. A valuable variety, producing enormous and delicious sprouts.

ARTICHOKE

Globe. Plant presents a very tropical appearance and is therefore a valuable addition to any garden. Flower-buds should be cut off as soon as they are well formed and before the scales open, otherwise they are tough and tasteless. Never allow flowers to mature, as plants will dwindle down and die.

	Each	10	100
Price	\$0.20	\$1.50	\$12.00

Jerusalem Artichokes

Jerusalem, Purple. An enormous cropper, producing from 15 to 20 tons to the acre.

	5 lbs.	100 lbs.
Tubers	\$0.50	\$2.00

Jerusalem, White. Resembles a potato more than an artichoke, having shallower eyes, much smoother skin than the preceding.

	5 lbs.	100 lbs.
Tubers	\$1.00	\$5.00

Gooseberries

In the mountains, at an elevation of 5000 feet and anywhere in the coast regions, the gooseberry thrives and produces an abundance of fruit.

American Varieties

	Each	10	100
1 year	\$0.25	\$2.00	\$15.00

***Downing.** Good size; whitish green; good.

***Oregon Champion.** Very large; brownish red

***Smith's Improved.** Quite large; light green.

English Varieties

Industry. Largest size; dark red.

	Each	10
1 year	\$0.25	\$2.00

Strawberries

	10	100	1000
Price	\$0.25	\$1.00	\$5.00

Except where noted.

***Brandywine.** Large; roundish; conical; flesh firm; a valuable medium to late variety.

***Jessie.** Large; handsome; roundish; conical; dark red; plant vigorous and productive.

***Marshall.** Very large; dark rich crimson; quality good; firm.

New Strawberry, "Patagonia"

	10	100
Price	\$1.00	\$3.00

This magnificent new strawberry, which we offer, is sure to be in great demand in all strawberry sections. It is not necessary to dwell on its possibilities further than to say that the vines are strong growers, the foliage large and stands upright, the berries have a delicacy of flavor and aroma combined with a firmness which is sure to make them popular both for home consumption and marketing.

RHUBARB

Myatt's Linnaeus. Large; early; tender and fine.

	Each	10	100
Price	\$0.15	\$1.00	\$8.00

Burbank's Crimson Winter. Pale, greenish crimson; especially adapted to the long seasons of California.

	Each	10	100	1000
Price	\$0.20	\$1.50	\$10.00	\$75.00

Burbank's Giant Crimson Winter. A new and distinct variety which must not be confounded with Crimson Winter Rhubarb. A robust grower and prolific producer of mammoth stalks, three times the size of the older sort; thrives amazingly during the winter months; of fine flavor, suggestive of pineapple and ripe loquats.

	Each	10	100
Price	\$0.75	\$6.50	\$60.00

HOP ROOTS

	Each	10
Male	\$0.20	\$1.00
Female10	\$0.75



Artistic Garden Scene

Ornamental Department

Space will not permit us to give more than a very brief description of ornamentals.

DECIDUOUS TREES

ALBIZZIA Julibrizzin (*Acacia Nemu*). A handsome avenue tree. Feathery foliage; pink feathery flowers.

	Each	10
10 to 12 ft.....	\$1.25	\$10.00
8 to 10 ft.....	1.00	8.00
6 to 8 ft.....	.80	6.00

ALDER, European (*Alnus glutinosa*). A rapid-growing tree, well adapted to moist situations.

4 to 6 ft.....	Each	\$0.60
----------------	------	--------

ALMOND, Double White (*Amygdalus Davidiana alba*). First tree to bloom in the spring. Double white flowers appearing before the leaves.

Double Pink (<i>A. Davidiana rubra</i>). Red flowers; very double.	Each	10
4 to 6 ft.....	\$0.50	\$4.00

ASH (*Fraxinus*). Important forest trees; valuable for avenues and parks; forming tall, broad-headed trees. The wood is very valuable for the manufacture of carriages, tools, and for interior finish. Well adapted to California soils and climate.

	Each	10
8 to 10 ft.....	\$1.25	\$10.00
6 to 8 ft.....	1.00	7.50

American White (*Fraxinus Americana*). Magnificent avenue tree with broad, round head and dense bluish green foliage.

European (*F. excelsior*). Beautiful, rapid-growing tree with dark green leaves and black buds.

Flowering (*F. Ornus*). Moderate grower, with fragrant, greenish white flowers, borne in large clusters on ends of branches.

Green (*F. lanceolata*). Of medium growth with slender branches and bright green leaves. A fine specimen tree.

BALD CYPRESS (*Taxodium distichum*). A deciduous coniferous tree, of slender habit. Trunk straight and tapering; very ornamental.

	Each	10
8 to 10 ft.....	\$1.50	\$12.50
6 to 8 ft.....	1.25	10.00
4 to 6 ft.....	1.00	7.50

BEECH (*Fagus*). Among the most beautiful of deciduous trees, with rich, glossy foliage. Do best in a cool, damp climate.

European (*F. sylvatica*). Compact head with foliage of deep, dark, glossy green.

6 to 8 ft.....	Each	\$0.75
----------------	------	--------

Purple-leaved (*F. sylvatica purpurea*). A handsome tree with deep purple foliage in spring, changing to crimson in fall.

	Each	
6 to 8 ft.....	\$1.25	
4 to 6 ft.....	1.00	



Double Flowering Almond

BIRCH, European White (*Betula alba*). A rapid-growing tree with silvery white bark, and slender, drooping branches.

	Each	10	
8 to 10 ft.....	\$1.00	
6 to 8 ft.....	.80	\$7.00	

Purple-leaved (*B. alba atropurpurea*). A striking variety; leaves purple above, and of a lustrous metallic hue underneath. Each

8 to 10 ft.....	\$1.50		
6 to 8 ft.....	1.25		
4 to 6 ft.....	1.00		

BIRD CHERRY (*Cerasus padus*). Wide-spreading tree with long racemes of white flowers in spring and bearing a small black fruit, resembling wild cherries. Each 10

6 to 8 ft.....	\$0.75	\$6.00	
----------------	--------	--------	--

BROUSSONETIA papyrifera (Paper Mulberry). A fine tree for city streets; of rapid growth and forming a compact head. Remarkable for its cylindrical catkins. Each

12 to 15 ft.....	\$1.50		
10 to 12 ft.....	1.00		
8 to 10 ft.....	.75		

CATALPA. Highly ornamental tree with large bright green foliage and beautiful white flowers in showy panicles. Each 10

8 to 10 ft.....	\$1.00	\$7.50	
6 to 8 ft.....	.75	6.00	

Except **Bungei**.

Common (*C. Siringafolia*). A rapid-growing, spreading, irregular tree, with large, heart-shaped leaves; flowers fragrant, white and purple, hanging in clusters.

Japan (*C. Kaempferi*). Somewhat dwarf in habit, with glossy green leaves. Flowers cream-colored, speckled with purple and yellow; very fragrant.

Western (*C. speciosa*). Rapid grower; the most desirable where quick effects are desired.

Bungei. Forms a dense, round, umbrella-like head. Each

8 to 10 ft., fine heads.....	\$2.00		
6 to 8 ft., fine heads.....	1.50		

CITRUS trifoliata (Trifoliate Orange). A small tree, armed with very strong, stiff thorns; fruit of golden yellow. Fine for hedges. Each 10

3 to 4 ft.....	\$1.00	\$7.50	
----------------	--------	--------	--

COTTONWOOD (*Populus Fremonti*). Very rapid growing tree with a spreading head. A splendid tree for quick shade. Each 10

8 to 10 ft.....	\$0.75	
6 to 8 ft.....	.60	\$5.00	

ELM (*Ulmus*). Stand in the first rank among American trees; grow rapidly; are long-lived, of very graceful spreading habit, and not over particular as to soil. Wood hard; much used by wheelwrights. Our trees are all budded or grafted, insuring uniformity of leaf form and habit, making them particularly desirable for avenues.

	Each	10	
12 to 15 ft.....	\$1.50	\$12.50	
10 to 12 ft.....	1.25	10.00	
8 to 10 ft.....	1.00	7.50	
6 to 8 ft.....	.75	6.00	

American White (*Ulmus Americana*). A magnificent large tree, with drooping, spreading branches. One of the grandest of our native forest trees; requires moist soils.

Clemmeri. Of moderate growth, with narrow, pyramidal head. A very popular avenue tree in Belgium.

Cork Bark (*U. suberosa*). Very desirable for streets and avenues; young branches very corky.

Golden English (*U. campestris aurea*). Foliage of a uniform bronzy gold color.

Huntingdon (*U. glabra vegeta*). Very erect habit; bark smooth; one of the finest specimen and avenue trees.

Monumental (*U. Monumentalis*). Dwarf variety, forming a straight and dense column.

Nettle-leaved (*U. Montana crispa*). Dwarf growing with long, undulating leaves.

Purple-leaved (*U. scabra atropurpurea*). Leaves rich purple when young, changing to dark green when older.

Variegated (*U. argenteo-variegata*). Large leaves, spotted with silver.

EMPRESS TREE (*Paulownia imperialis*). A rapid-growing tropical-looking tree, with enormous round leaves and large clusters of purple flowers in spring. Each

10 to 12 ft.....	\$1.50		
------------------	--------	--	--

FALSE WALNUT (*Pterocarya fraxinifolia*). A grand shade tree, with spreading branches and compound foliage. Fruits light green, in pendulous clusters, 12 to 15 inches long. Each

8 to 10 ft.....	\$1.25		
6 to 8 ft.....	1.00		

HACKBERRY (*Celtis*) Nettle Tree. Valuable as shade trees, or as single specimens for a lawn. Wood is light and elastic; used for carving and small furniture. Foliage resembles the nettle leaf. Each 10

8 to 10 ft.....	\$1.00	
6 to 8 ft.....	.75	6.00	

American (*C. Occidentalis*). A rare tree of large growth, with numerous slender branches, and apple-like foliage.

European (*C. Australis*). A valuable ornamental tree of rare beauty; adapted to many soils and climatic conditions.

HONEY LOCUST, Common (*Gleditschia triacanthos*). Strikingly ornamental tree; with pinnate, glossy green foliage; greenish flowers and bean-like pods. Each 10

8 to 10 ft.....	\$0.75	\$6.00	
6 to 8 ft.....	.60	5.00	

HOP TREE (*Ptelea trifoliata*). A small tree, with short spreading branches and glossy green foliage. Flowers small, greenish white, followed in the fall by wafer-like fruits. Each 10

6 to 8 ft.....	\$1.00	\$7.50	
4 to 6 ft.....	.75	6.00	

HORNBEAM, European (*Carpinus betulus*). Foliage much crumpled, deep green; often used for hedges. Each

4 to 6 ft.....	\$0.75		
3 to 4 ft.....	.50		

JUDAS TREE (*Cercis*). Striking ornamental trees loaded with a mass of pea-shaped pink blossoms in early spring, before the leaves appear. Each 10

8 to 10 ft.....	\$1.25		
6 to 8 ft.....	1.00	\$7.50	
4 to 6 ft.....	.75	6.00	

European (*C. Siliquastrum*). Spreading crown and purplish pink flowers.

White-Flowering (*C. Siliquastrum album*). Flowers pure white.



Rose Flowering Locust

KENTUCKY COFFEE TREE (*Gymnocladus Canadensis*). An ornamental, hardy tree with rough bark, blunt, cane-like branches and bright yellow fragrant flowers.

	Each	10
6 to 8 ft.....	\$0.75	\$6.00

KOLREUTERIA, Paniculata (Varnish Tree). Small tree; glossy divided foliage; yellow flowers. Fine for lawns.

	Each	10
8 to 10 ft.....	\$1.00	
6 to 8 ft.....	.75	\$6.00

LINDEN, American (*Tilia Americana*). Basswood. Shapely trees, with large, handsome foliage. Flowers creamy white and very fragrant.

	Each	10
8 to 10 ft.....	\$1.00	
6 to 8 ft.....	.75	

European (*T. Europaea*). Pyramidal tree, with symmetrical crown; leaves bright green, heart-shaped.

	Each	10
6 to 8 ft.....	\$0.75	
4 to 6 ft.....	.60	

LOCUST (*Robinia*). Adapt themselves to almost any soil conditions. Wood of the larger growing varieties is very hard and durable; valuable for posts and railroad ties. Varieties bloom from early spring till summer.

	Each	10
12 to 15 ft.....	\$1.25	\$10.00
10 to 12 ft.....	1.00	7.50
8 to 10 ft.....	.75	6.00
6 to 8 ft.....	.60	5.00

Except Rose Flowering.

Black (*Robinia pseudacacia*). A good timber tree of very rapid growth. Flowers white.

Pink-Flowering (*R. decaisneana*). A vigorous straggling grower with pink flowers; very ornamental.

Semperflorens. Medium-growing variety, producing an abundance of white flowers all summer.

Thornless (*R. Inermis*). Of medium growth with large, dark green leaves; thornless.

Umbrella (*R. Bessoniana*). The most ornamental locust, with compact round head, making a fine shade tree; nearly thornless.

Rose-Flowering (*R. hispida*). Dwarf-growing bristling branches; beautiful rose-colored flowers. Extra fine for ornamentation among shrubbery.

	Each	10
6 to 8 ft.....	\$1.00	\$7.50
4 to 6 ft.....	.75	6.00

MAIDENHAIR TREE (*Salisburia adiantifolia*). Foliage fern-like, yellowish-green, curiously lobed, resembling maidenhair fern. Each 2 to 3 ft.....\$0.50

MAPLE (*Acer*). Valuable trees for street and park planting. Some varieties are valuable for lumber, which commands highest prices on account of its fine grain and hardness.

	Each	10
10 to 12 ft.....	\$1.00	\$7.50
8 to 10 ft.....	.75	6.00
6 to 8 ft.....	.60	5.00

Except Reitenbach's Purple and Schwedler's Purple.

Ash-Leaved, or Box Elder (*Acer Negundo*). A fine, rapid-growing avenue tree; withstands both cold and drought.

California, or Large-Leaved (*A. macrophyllum*). A strong-growing native tree; adapts itself to almost any location.

English (*A. campestre*). Stocky tree of compact habit with rough corky bark. A good variety for the interior, withstanding hot suns.

Montpellier (*A. Monspessulanum*). A handsome small tree, with rounded head, thriving in poor, dry soils.

Norway (*A. platanoides*). Large and handsome; deep green foliage and compact growth. A valuable avenue tree for interior valleys.

Silver, or Soft (*A. dasycarpum*). A large tree of rapid growth; foliage bright green above, silvery beneath. A favorite for streets and parks; grows remarkably well in interior valleys.

Sycamore (*A. pseudo-platanus*). A rapid upright growing tree, with bright green foliage. Fine for streets and avenues, doing well in this valley.

Reitenbach's Purple (*A. platanoides* Reitenbachi). Purplish green foliage.

	Each	10
4 to 6 ft.....	\$0.75	\$6.00

Schwedler's Purple (*A. platanoides* Schwedleri). A vigorous grower, with large, bronzy red leaves, and young shoots of same color.

	Each	10
4 to 6 ft.....	\$1.00	



Norway Maple



Silver or Soft Maple

MOUNTAIN ASH (Sorbus). These very ornamental trees all have handsome foliage turning orange-red in the fall. The scarlet fruits often remain on the branches all winter.

European (S. aucuparia). White flowers followed by brilliant red berries. Each 10
6 to 8 ft.....\$0.80 \$6.00

MULBERRY (Morus). Rapid, dense-growing trees; popular for planting in hog pastures and chicken yards. A few trees planted near a cherry orchard acts as a protection from birds. Each 10
12 to 15 ft.....\$1.25 \$10.00
10 to 12 ft..... 1.00 7.50
8 to 10 ft..... .75 6.00
Except Persian.

Lick's American (M. rubra). Fruit large, black and of exquisite flavor; tree a strong, thrifty grower.

Multicaulus (Chinese). Widely planted for silk-worm culture.

Russian (M. Tatarica). Of spreading habit and rapid growth. Valuable for timber.

White (M. alba). Medium-sized, glossy green foliage; fruit small, pale white.

Persian, or English (M. nigra). A slow-growing variety producing large and fine fruit; very productive. Each 10
6 to 8 ft.....\$1.00
4 to 6 ft..... .75 \$6.00

OAK (Quercus). Noted for their longevity; varieties range from stately trees having a spread of 100 feet to small shrubs. The value of the wood for furniture, flooring and other uses is well known. Each
6 to 8 ft.....\$1.00
4 to 6 ft..... .75

English (Quercus pedunculata). Of low, spreading growth; leaves dark green, fading to yellow and russet; brown in autumn.

Pin (Q. palustris). One of the most graceful and shapely trees for avenue planting.

Red American (Q. rubra). Of large size and rapid growth. A splendid specimen or avenue tree.

Scarlet (Q. coccinea). A rapid-growing pyramidal tree; especially beautiful in the autumn, when the foliage changes to a bright scarlet.

Turkey (Q. Cerris). A rapid, symmetrical grower; short spreading branches, forming a broad, pyramidal head.

Valley, or Weeping (Q. lobata). One of the great and striking trees of California, with wide-spreading and slender drooping branches.

PAGODA TREE (Sophora Japonica). A rare tree with dark green, compound leaves and creamy yellow, pea-shaped flowers.

Each 10
8 to 10 feet.....\$1.25 \$10.00
6 to 8 feet..... 1.00 7.50
4 to 6 feet..... .75 6.00

PARASOL TREE (Sterculia platanifolia). A splendid thrifty tree with large, maple-like leaves, and greenish white flowers, followed by curious pod-like fruits. A fine street or lawn tree.

Each 10
Potted, 4 to 6 feet.....\$0.75 \$6.00
Potted, 3 to 4 feet..... .60 5.00

PEACH, Flowering (Persica). They blossom in April, and the branches are covered with a mass of beautiful colored flowers, long before the leaves appear.

Each 10
4 to 6 feet.....\$0.50 \$4.00

Blood-Leaved (P. vulgaris purpurea). Foliage of a deep, blood-red color.

Double Red-Flowered (P. vulgaris sanguinea plena). Flowers semi-double, bright red, superb.

Double Red Fringed (P. vulgaris rosea plena) Flowers double; fringed and rose-colored.

Double White (P. vulgaris alba plena). Flowers large; double, pure white.

PLUM (Prunus). Medium sized trees, used very effectively in grouping with other trees and shrubs.

Purple-Leaved (P. Pissardi). Wood and leaves dark purple.

Each 10
4 to 6 feet.....\$0.50 \$4.00

Vesuvius (New Foliage Plum). A foliage tree like the Purple-Leaved Plum, but vastly superior in growth, and in the size and beautiful tints of the foliage, which is of a rich, metallic crimson color, with a crumpled surface like a Coleus. A splendid ornamental tree with edible purple fruit.

Each 10 100
4 to 6 feet.....\$0.60 \$5.00 \$40.00

POPLAR (Populus). Very rapid growing trees, thriving in a great variety of soil conditions. Fine for wind breaks and shade.

Each 10 100
12 to 15 feet.....\$1.00 \$7.50 \$60.00
10 to 12 feet..... .75 6.00 50.00
8 to 10 feet..... .60 5.00 40.00
6 to 8 feet..... .50 4.00 30.00

Aurea van Geerti (Populus). Has fine golden yellow foliage.

Balm of Gilead (P. balsamifera candicans). A handsome tall tree with spreading branches. Most popular variety for shade and avenue planting.

Bolles' Silver (P. Bolleana). Very compact, upright grower with glossy leaves, green above and silvery beneath.

Carolina (P. Carolinensis). Very rapid grower. Valuable for avenue planting.

Lombardy (P. nigra fastigiata). Erect growing tree, with a tall spiry-like form.

SERVICE TREE (Sorbus domestica). A round-headed tree, with white flowers and orange red fruits. Each
6 to 8 feet.....\$0.75

SIBERIAN PEA TREE (Caragana arborescens). Very ornamental; yellow pea-like flowers.

Each
6 to 8 feet.....\$0.75
4 to 6 feet..... .60

SWEET GUM TREE (Liquidambar styraciflua) Glossy green, star-shaped foliage, changing to bright red in autumn.

Each 10
6 to 8 feet.....\$1.25 \$10.00

SYCAMORE (Platanus). Plane Tree. In great demand for shade, and avenue planting; a rapid symmetrical grower, thriving in almost any soil.

12 to 15 feet.....\$1.25 ...
10 to 12 feet..... 1.00 8.00 70.00
8 to 10 feet..... .80 7.00 60.00
6 to 8 feet..... .70 6.00 50.00



Balm of Gilead Poplar
SEE PAGE 27

Sycamore—Continued

- American** (*P. Occidentalis*). American Plane or Buttonwood. A well known, spreading tree, common throughout the United States.
- European** (*P. orientalis*). Erect-growing tree, with bright green foliage, and beautifully mottled trunk.
- London Plane** (*Platanus aceroides*). Of more pyramidal habit than the European Sycamore; leaves more deeply serrated; and adapts itself to a wider range of climatic conditions.
- TEXAS UMBRELLA** (*Melia azedarach umbra-culiformis*). One of the handsomest shade trees of umbrella form; shade very dense; foliage dark green, produces lilac-colored flowers.
- | | | |
|-------------------|--------|--------|
| | Each | 10 |
| 8 to 10 feet..... | \$1.25 | |
| 6 to 8 feet..... | .75 | \$6.00 |
| 4 to 6 feet..... | .60 | 5.00 |
- THORN** (*Crataegus*). Grow in almost any soil; abundant flowers in spring, are followed by showy fruits in fall.
- | | | |
|-------------------|--------|--------|
| | Each | 10 |
| 8 to 10 feet..... | \$1.00 | \$7.50 |
| 6 to 8 feet..... | .75 | 6.00 |
- Double Scarlet** (*Crataegus monogyna Pauli*). Small tree, with spreading branches. Flowers of a deep crimson.
- Double White** (*C. monogyna alba plena*). Small, double, white flowers and lustrous green leaves.
- English Hawthorn** (*C. monogyna*). Small tree with spreading, spiny branches; flowers single white; fruit scarlet.
- Single Pink Thorn** (*C. monogyna punicea*). Flowers in clusters, single, varying in color from pink to rose.
- TULIP** (*Liriodendron tulipifera*). Has light green, glossy, fiddle-shaped leaves and greenish-yellow, tulip-shaped flowers.
- | | | |
|-------------------|--------|--------|
| | Each | 10 |
| 8 to 10 feet..... | \$1.00 | |
| 6 to 8 feet..... | .75 | |
| 4 to 6 feet..... | .60 | \$5.00 |

- WALNUT** (*Juglans*). American Black and California Black. (See page 13.)
- WILLOW, Golden** (*Salix vitellina aurea*). A handsome tree, branches golden yellow.
- | | | |
|------------------|--------|--------|
| | Each | 10 |
| 4 to 6 feet..... | \$0.60 | \$5.00 |
- Osier** (*S. viminalis*). A low-growing tree, valuable for basket-making and tying.
- | | | |
|------------------|--------|--------|
| | Each | 10 |
| 6 to 8 feet..... | \$0.60 | \$5.00 |
- YELLOW WOOD** (*Cladrastis tinctoria*). One of the finest American trees; foliage of a light green color; flowers pea-shaped, white, sweet-scented, appearing in May in great profusion.
- | | | |
|------------------|--------|--|
| | Each | |
| 4 to 6 feet..... | \$0.75 | |

WEeping DECIDUOUS TREES

The weeping trees stand in a class by themselves and are particularly effective when used as specimens on a lawn or when grouped along the outer edges of larger-growing trees. They are budded or grafted on straight stems of the same species at a height of 6 to 8 feet from the ground.

- ASH.**
- | | | |
|------------------|--------|--|
| | Each | |
| 6 to 8 feet..... | \$2.00 | |
- European Weeping** (*Fraxinus excelsior pendula*). A fine lawn and arbor tree.
- Golden Weeping** (*Fraxinus excelsior aurea pendula*). Has bright golden yellow bark.
- BIRCH, Cut-Leaved Weeping** (*Betula alba pendula laciniata*). Has a silvery white bark and slender drooping branches with deeply lacinated foliage.
- | | | |
|------------------|--------|--|
| | Each | |
| 6 to 8 feet..... | \$1.50 | |
- CHERRY, Japanese Weeping Flowering** (*Cerasus Japonica rosea pendula*). A graceful tree, covered in spring with blossoms before the leaves appear.
- | | | |
|------------------|--------|--|
| | Each | |
| 4 to 6 feet..... | \$2.00 | |



European Sycamore

ELM, Camperdown Weeping (*Ulmus scabra pendula*). Branches of uniform weeping habit, overlapping regularly; leaves dark, glossy green. Each
6 to 8 feet.....\$2.00



Camperdown Weeping Elm

MAPLE, Wier's Cut-Leaved (*Acer saccharinum Wieri laciniatum*). One of the most beautiful trees with cut foliage. Each
8 to 10 feet.....\$1.50
6 to 8 feet..... 1.25

MULBERRY, Teas Weeping (*Morus alba Tatarica pendula*). One of most graceful and vigorous weeping trees; the slender branches drooping parallel to the trunk. Each
6 to 8 feet.....\$1.50

POPLAR, Tooth-Leaved Weeping (*Populus grandidentata pendula*). A rapid grower, with slender, drooping, cord-like branches and dark green serrated leaves. Each
8 to 10 feet.....\$1.50

SOPHORA, Weeping (*Sophora Japonica pendula*). Of regular and graceful habit; leaves deep, dark glossy green. Each
6 to 8 feet.....\$2.00

THORN, Weeping (*Crataegus monogyna pendula rosea*). A pretty, drooping tree with pink flowers. Each
6 to 8 feet.....\$1.50

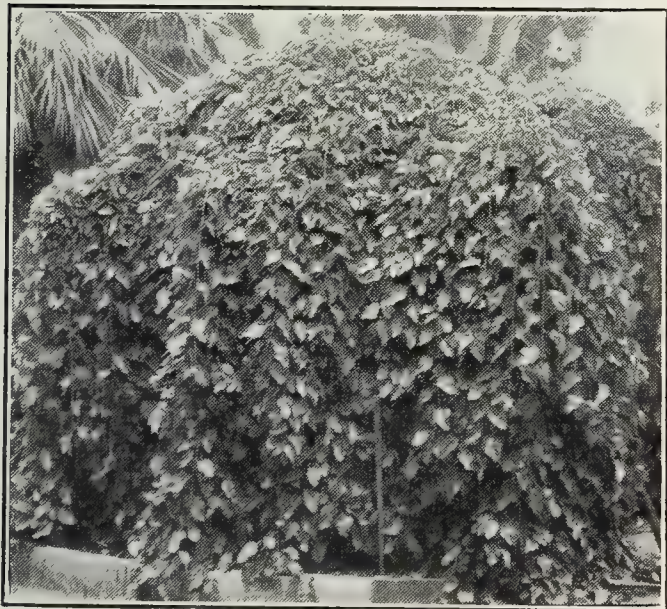

Teas Weeping Mulberry

WALNUT (*Juglans regia pendula*). Very ornamental; strong grower, and bears excellent, thin-shelled nuts. Each
6 to 8 feet.....\$2.00

WILLOW (*Salix*). Most rapid growing weeping tree, particularly adapted to moist locations.

Baron de Solomon. The most rapid growing of all Weeping Willows. Very recent introduction. Each
6 to 8 feet.....\$1.00

Common (*Salix Babylonica*). The well known Weeping Willow. Each 10
6 to 8 feet.....\$0.75 \$6.00

New American (*S. Babylonica dolorosa*). Large, glossy leaves and very pendulous habit. Each 10
10 to 12 feet.....\$0.80 \$7.00
8 to 10 feet..... .70 6.00
6 to 8 feet..... .60 5.00

DECIDUOUS SHRUBS

ALTHEA, or Rose of Sharon (*Hibiscus syriacus*). Of the easiest cultivation and with large delicately hued, bell-shaped flowers appearing very profusely during the summer months. Each 10
4 to 5 feet.....\$0.40 \$3.00

EXCEPT MEEHANII

Boule de Feu. Double pink center, shading to red.

Jeanne d'Arc. Double, pure white.

Meehanii. Variegated leaves; single lilac-pink flowers. Each
Price\$0.75

APPLE, Flowering Crab (*Pyrus*). Low-growing trees, admirable for the lawn or for lending color to low shrubbery. Each 10
4 to 6 feet.....\$0.50 \$4.00

Floribunda. Single carmine and white.

Kaido. Single white and pink.

Medwietzkyanas. Double red.

Spectabilis alba flore pleno. Double white.

Spectabilis rosea flore pleno. Double rose.

ARALIA, Japonica (*Chinese Angelica Tree*) Resembles *Aralia Spinosa*, but much hardier. Each
3 to 4 feet.....\$0.50

Spinosa (*Hercules' Club*). A fine native variety, with large, doubly and triply pinnaed leaves and large clusters of flowers. Each 10
4 to 6 feet.....\$0.75 \$6.00

BARBERRY. Each 10
3 to 4 feet.....\$0.50 \$4.00

Common (*Berberis vulgaris*). Handsome distinct foliage and yellow flowers, succeeded by red berries.

Purple-Leaved (*B. atropurpurea*). A pretty shrub with purple foliage.

BUCKTHORN (*Rhamnus catharticus*). A fine, very robust shrub, with large dull green, rough foliage; blooms in April, succeeded by numerous small fruits. Each 10
4 to 6 feet.....\$0.50 \$4.00

CHAMAECERASUS alberti (*Upright Honeysuckle*). A small, upright bush, with narrow leaves, glossy branches, and fragrant pink flowers. Each 10
1 to 2 feet.....\$0.40 \$3.00

CHERRY, Flowering (*Cerasus*). Each 10
4 to 5 feet.....\$0.50 \$4.00

Double Pink.

Double White.

COLUTEA Arborescens (*Bladder Senna*). Has yellow pea blossomed flowers in June, followed by reddish pods. Each
3 to 4 feet.....\$0.50

CORCHORUS, Japanese rose (*Kerria Japonica*). Double rose-like flowers of the deepest yellow. Each 10
4 to 6 feet.....\$0.50 \$4.00

CORYLOPSIS spicata (Flowering Hazel). An attractive shrub, with handsome foliage and showy bright yellow, fragrant flowers.
 Each
 Pots, 2 to 3 feet.....\$0.75



Hydrangea Otaska

FORSYTHIA (Golden Bell). Each 10
 3 to 4 feet.....\$0.50 \$4.00

Viridissima. An upright grower with narrow dark green leaves and golden-yellow flowers.

HYDRANGEA. We will have a fine lot of forced plants in bloom ready for delivery in March. Ask for special quotations.

Avalanche. Large heads of pure white flowers.
 Each
 12 to 15 inches.....\$0.75

Bouquet Rose. Flowers rosy pink.
 Each
 12 to 15 inches.....\$0.75

Hortensis. Has large, dark green leaves and globular heads of rose-colored flowers.
 Each 10
 15 to 18 inches.....\$0.75 \$6.00

Thomas Hogg. One of the hardiest; flowers pure white; a profuse bloomer.
 Each 10
 15 to 18 inches.....\$0.75 \$6.00

Otaksa (Giant-Flowered). Immense blooms of a pleasing shade of pink; heads 12 to 15 inches in diameter not uncommon.
 Each 10
 15 to 18 inches.....\$1.00 \$7.50

Paniculata grandiflora. Immense heads, cream-colored in bud, pure white, changing to pink and bronze with age.
 2 to 3 feet.....\$0.50 \$4.00

LEMON VERBENA (*Lippia citriodora*). The old-fashioned favorite shrub, with long, narrow, pointed leaves, which emit a delightful fragrance.
 Each 10
 4 to 6 feet.....\$0.50 \$4.00

LIGUSTRUM (Privet). Fine rapid-growing shrubs; good for hedges, or for training as specimens.
 Each 10
 4 to 6 feet.....\$0.50 \$4.00
 3 to 4 feet......40 3.00
 2 to 3 feet......30 2.50

California (*Ovalifolium*). A pyramidal shrub with bright green, narrow leaves; producing white flowers in June.

Ciliatum. Dwarf dense shrub, with short, rigid branches; leaves dense, glossy, dark green, leathery; flowers white, in erect, compact clusters.

Ciliatum variegatum. Similar to the preceding except that the leaves have a yellowish variegation, pink when young.

LILAC. Each 10
 3 to 4 feet.....\$0.40 \$3.50

Common Purple (*Syringa vulgaris*). An old favorite; very fragrant.

Common White (*S. alba*). Similar to preceding with white flowers.



Marie Legraye Lilac

CRAPE MYRTLE. Strong growing shrubs, flowers in large panicles, appearing all summer; requires severe winter pruning.
 Each 10
 3 to 4 feet.....\$0.60 \$5.00

EXCEPT WHITE

Pink (*Lagerstroemia Indica rosea*). Flowers pink; very free bloomer.

Purple (*L. Indica purpurea*). Flowers deep purple.

White (*L. Indica alba*). Flowers very much crimped and ruffled.
 Each
 2 to 3 feet.....\$1.00

DEUTZIA. A very attractive, free flowering shrub, with long flower racemes.
 Each 10
 3 to 4 feet.....\$0.40 \$3.00

Crenata candidissima (Double White). Flowers double; pure white.

Gracilis Rosea. Dwarf; flowers light rose.

Scabra (Rough-leaved). Flowers white; bell-shaped.

DOGWOOD, Red Osier (*Cornus sanguinea*). Purplish branches and greenish white flowers, followed by small, black berries.
 Each
 4 to 6 feet.....\$0.50
 3 to 4 feet......40

ELDER (*Sambucus*). Each
 2 to 3 feet.....\$0.50

European (*S. nigra*). Flowers produced in clusters.

Cut-Leaved (*S. nigra laciniata*). Leaves deeply cut.

Silver Variegated (*S. nigra argentea*). Leaves edged silvery white.

ERYTHRINA crista-galli (Coral Plant). The flowers are bright brilliant crimson color, like immense peas. Flowers profusely from early spring till late in fall.
 Each 10
 Strong heads\$0.50 \$4.00

GRAFTED AND BUDDED VARIETIES

	Each	10
3 to 4 feet.....	\$0.50	\$4.00
2 to 3 feet.....	.40	3.50

Japonica (Japanese). A new species from Japan; creamy white; blooms later than other lilacs.

Persica (Persian). With small foliage and bright purple flowers.

Persica laciniata (Cut-Leaved Persian). Erect grower, with slender branches; deeply cut foliage; flowers light purple.



Flowering Quince

SINGLE

- Alba.** Creamy white.
- Alba grandiflora.** Pure white trusses, large flowers.
- Charles X.** Reddish purple.
- Ludwig Spaeth.** Fine, dark purplish red.
- Marie Legraye.** Large panicles; pure white; one of the best.

DOUBLE

- Charles Joly.** Large truss; reddish purple.
- Madame Casimir Perier.** Large compact panicles; purest white.
- Michel Buchner.** Pale lilac.
- President Grevy.** Magnificent; beautiful blue panicles.

MOCK ORANGE (Philadelphus). Very vigorous shrubs with handsome foliage; flowers white with orange blossom fragrance.

	Each	10
4 to 6 feet.....	\$0.50	\$4.00
3 to 4 feet.....	.40	3.50

Coronarius (Garland Mock Orange). Flowers pure white, delightful orange-blossom fragrance; one of first to bloom.

Grandiflorus (Large-Flowered). Slender, twiggy habit, with fragrant flowers.

Inodorus (Scentless). Spreading branches, coated with brown bark; flowers very large, white, scentless.

Lemonei. Flowers yellowish white, semi-double; very fragrant.

POINCIANA Gilliesii (Bird of Paradise). Adapts itself to the poorest soils. Flowers light yellow, pea-shaped, 2 inches long, with brilliant protruding red stamens, appearing all summer.

	Each	10
4 to 6 feet.....	\$0.60	\$5.00
3 to 4 feet.....	.50	4.00

POMEGRANATE (Punica). These fine shrubs do particularly well in California; flowers are very double and appear all through the season, followed by brilliant, showy fruits.

	Each	10	100
4 to 6 feet.....	\$0.50	\$4.00	\$30.00
3 to 4 feet.....	.40	3.00	25.00

Double Scarlet (Punica rubra). Very rapid-growing shrubs; flowers deep, double scarlet.

Double White (P. alba). Flowers double, creamy white.

Mme. Legrelle (P. Legrellei). Very fine large scarlet flowers, edged with yellow.

DWARF

Dwarf Scarlet (P. nana rubra). A very handsome small shrub with beautiful double scarlet flowers; fruits brilliant red, very showy, but not fit to be eaten.

Dwarf White (P. nana alba). Very similar in habit to the preceding; flowers are double, yellowish white.

	Each	10
3 to 4 feet.....	\$0.50	\$4.00

QUINCE (Cydonia). The first shrubs to blossom in the spring; the blossoms appearing before the leaves.

	Each	10
4 to 6 feet.....	\$0.60	\$5.00
3 to 4 feet.....	.50	4.00
2 to 3 feet.....	.40	3.00

Alba (Blush Japan Quince). Flowers white or delicate blush.

Ganjardi. Salmon orange.

Grandiflora rosea. Flowers pink; very showy.

Lemonei Flore Plena. Pink and white.

Macrocarpa. White.

Rubra Grandiflora. Flowers bright scarlet crimson.

Umbilicata. Flowers brilliant red, succeeded by large, showy fruit.

RHODOTYPOS kerrioides (White Kerria). Has deeply veined leaves and white flowers, followed by small, black berries.

	Each	10
3 to 4 feet.....	\$0.40	

SMOKE TREE (Rhus cotinus). A low-growing shrubby tree, with clusters of feathery flowers, giving the appearance of a cloud of smoke.

	Each	10
8 to 10 feet.....	\$0.75	
6 to 8 feet.....	.60	
4 to 6 feet.....	.50	\$4.00

SNOWBALL. Very attractive, free flowering shrubs.

	Each	10
3 to 4 feet.....	\$0.50	\$4.00

Common (Viburnum Opulus sterilis). Produces an abundance of pure white, globular flowers in May and June.

Japanese (V. tomentosum plicatum). Flowers pure, delicate white in large globular heads, appearing in May.

	Each	10
2 to 3 feet.....	\$0.50	\$4.00



Spirea Van Houttei

SNOWBERRY (*Symphoricarpos*).

Racemosus Has small pink flowers and large white berries which hang in clusters the greater part of the winter. Each 10
3 to 4 feet.....\$0.40 \$3.00

SPIREA (*Spiraea*). Medium-sized shrubs, embracing a wide range of growth, color of flowers and season of blooming. Of easy culture. Each 10
3 to 4 feet.....\$0.40 \$3.00
Except Anthony Waterer.

Billardii alba (Billard's). White flowers in dense spikes; blooms nearly all summer.

Reevesiana (Bridal Wreath). Well known, graceful, arching branches and round clusters of white flowers. Blooms in May.

Van Houttei (Van Houtte's). Similar to the Bridal Wreath, but of far more graceful habit. Blooms in April.

Anthony Waterer (Crimson Spirea). New. A strong grower; a free bloomer; an ideal pot-plant; a grand Spirea. Each
2 to 3 feet.....\$0.50

SUMACH (*Rhus*). Few shrubs are more picturesque. Their beauty lies in the gorgeousness of their foliage. Each
8 to 10 feet.....\$0.75
6 to 8 feet..... .50

Glabra laciniata (Cut-leaved). Leaves very large, deeply cut, and turning to a rich red in autumn. Each
3 to 4 feet.....\$0.60
2 to 3 feet..... .50

Gallica (French Tamarisk). Foliage exceedingly fine and feathery; flowers pink, small, very numerous.

Germanica (German Tamarisk). Compact growth; leaves bluish green, minute; flowers light pink.

Tamarix Hispida (*T. Kashgarica*). New. Very vigorous, upright grower; leaves bluish green; flowers bright carmine-red.

TREE PEONY (*Paeonia moutan*). Introduced from Japan. The flowers are enormous in size, numerous and gorgeous in color. Blooms in April. Each
In pots\$2.00

VITEX agnus castus (Chaste Tree). A small tree with palmate leaves, scented like lavender. Pale lilac flowers. Each 10
6 to 8 feet.....\$0.60 \$5.00
4 to 6 feet..... .50 4.00

WIEGELA (*Diervilla*). Hardy ornamental shrubs, from Japan; blooms after lilacs. Each 10
4 to 6 feet.....\$0.50 \$4.00
3 to 4 feet..... .40 3.50

Floridus rosea (Rose-colored). Flowers large and showy. Free-flowering. A splendid shrub, of compact growth.

Floridus candida (White-flowered). Continues to bloom through the summer. Vigorous and an erect grower.

Kosteriana nana variegata (Variegated-leaved Dwarf). Leaves beautifully variegated silvery white; flowers nearly white.

XANTHOCERAS sorbifolia (Chinese Flowering Chestnut). Leaves pinnate; flowers white. Each
4 to 6 feet.....\$0.75
3 to 4 feet..... .60

EVERGREEN TREES

We invite inspection of our evergreen stocks as it often happens we have an assortment of large sizes in specimen plants on which it is difficult to make quotations in this list.

This list includes trees that do not shed all their foliage at one time, thereby remaining green after deciduous trees are bare.

All stock quoted in tubs and boxes are specimens which have been well established in their containers.

ACACIAS

Although there are some 400 species of Acacia we have confined ourselves to varieties of well-known merit, the uses of which are enumerated below. The Acacia finds the most favorable conditions to its development in California.

Armata (Kangaroo Thorn). A spreading shrub, with yellow flowers; excellent for grouping. Each 10
Potted, 4 to 5 feet.....\$0.50 \$4.00
Potted, 3 to 4 feet..... .40 3.50

Baileyana. A fine specimen or avenue tree; blooms earliest of all; lemon-yellow flowers. One of the hardiest. Each 10
Potted, 6 to 7 feet.....\$1.25 \$10.00
Potted, 5 to 6 feet..... 1.00 7.50
Potted, 4 to 5 feet..... .75 6.00
Potted, 3 to 4 feet..... .60 5.00

Cultriformis (Knife-leaved). A small tree; leaves triangular shaped; blooms profusely; flowers deep yellow. Hardy. Each 10
Potted, 4 to 5 feet.....\$0.50 \$4.00
Potted, 3 to 4 feet..... .40 3.50

Dealbata (Silver Wattle). A rapid-growing tree; feathery foliage; golden yellow flowers in February. Very hardy. Each 10
Potted, 5 to 6 feet.....\$0.75 \$6.00
Potted, 4 to 5 feet..... .60 5.00
Potted, 3 to 4 feet..... .40 3.50

Decurrens (Green Wattle). One of the best for parks or avenues; leaves feathery, dark green; flowers whitish yellow, appearing in May; upright habit; hardy. Each 10
Potted, 5 to 6 feet.....\$0.75 \$6.00
Potted, 4 to 5 feet..... .60 5.00
Potted, 3 to 4 feet..... .50 4.00



Wiegela

TAMARIX (Tamarisk). Elegant, fine-flowering and handsome foliage plant; thrives in all soils. One of the best plants for subduing shifting sands. Each 10
6 to 8 feet.....\$0.60 \$5.00
4 to 6 feet..... .50 4.00

Floribunda (A. Neriifolia). A beautiful street tree, of pendulous habit; long narrow leaves and bright yellow flowers. Fine for grouping.

	Each	10	
Potted, 5 to 6 feet.....	\$0.60		\$5.00
Potted, 4 to 5 feet.....	.50		4.00
Potted, 3 to 4 feet.....	.40		3.00

Latifolia. Of a spreading habit; valuable for grouping; long glossy green leaves; flowers golden yellow.

	Each	10	
Potted, 5 to 6 feet.....	\$0.50		\$4.00
Potted, 4 to 5 feet.....	.40		3.50
Potted, 3 to 4 feet.....	.35		3.00

Melanoxylon (Australian Black Wood). A strong grower; one of the best for parks and street ornamentation.

	Each	10	100
Potted, 6 to 7 feet....	\$1.00	\$7.50	
Potted, 5 to 6 feet....	.75	6.00	\$50.00
Potted, 4 to 5 feet....	.50	4.00	35.00
Potted, 3 to 4 feet....	.40	3.50	30.00

Mollissima (Black Wattle). One of the finest, foliage feathery, dark green; flowers yellow, appearing in early spring.

	Each	10	
Potted, 6 to 7 feet.....	\$1.00		\$7.50
Potted, 5 to 6 feet.....	.75		6.00
Potted, 4 to 5 feet.....	.60		5.00
Potted, 3 to 4 feet.....	.50		4.00

Podalyriaefolia. Rare and unusually striking; foliage large, bluish green.

	Each	
Potted, 3 to 4 feet.....		\$1.00

Pycnantha (Golden Wattle). Rapid growth, leaves long and narrow, flowers fragrant, brilliant yellow, in pendulous clusters.

	Each	10
Potted, 4 to 5 feet.....	\$0.60	\$5.00

ARAUCARIA Bidwilli (Bunya Bunya Tree).

A magnificent tree; branches in regular whorls, closely set with spiny, deep green leaves; handsome for lawn, and by far the finest and most attractive of all evergreen trees.

	Each	
Tubs, 4 to 5 feet.....		\$5.00
Tubs, 3 to 4 feet.....		4.00
Balled, 3 to 4 feet.....		3.00
Balled, 2 to 3 feet.....		2.50
Potted, 2 to 3 feet.....		2.00
Potted, 1½ to 2 feet.....		1.50
Potted, 1 to 1½ feet.....		1.00

Excelsa (Norfolk Island Pine). One of the handsomest of all trees; pyramidal in form and very symmetrical; very desirable for interior decoration; not adapted to outdoor culture even in the warm interior valleys.

	Each	
Tubs and boxes, 4 to 5 feet.....		\$6.00
Tubs, 3 to 4 feet.....		4.00
Potted, 2 to 3 feet.....		2.50
Potted, 1½ to 2 feet.....		2.00

Excelsa glauca. Similar to the preceding but the foliage has a bluish cast.

	Each	
Potted, 1 to 1½ feet.....		\$3.00

Excelsa robusta compacta. Differs from Excelsa in its more robust and compact growth. Color rich, deep green.

	Each	
Tubs and pots, 1½ to 2 feet.....		\$3.00
Tubs and pots, 1 to 1½ feet.....		2.50

Imbricata (Monkey Puzzle). A fine tree of regular pyramidal form; leaves bright green, broad, thick, pointed and overlapping each other.

	Each	
Tubs and pots, 2½ to 3 feet.....		\$4.00
Balled, 1½ to 2 feet.....		2.50
Potted, 18 to 24 inches.....		2.00
Potted, 12 to 18 inches.....		1.00

ARBORVITAE (Thuja). The Thuyas are all of regular, symmetrical habit. They are roundish, pyramidal, and are well suited for massing or borders, also for hedges and windbreaks.

	Each	10
Boxed, 6 to 8 feet.....		\$5.00
Boxed, 5 to 6 feet.....		4.00
Boxed, 4 to 5 feet.....		3.00
Balled, 4 to 5 feet.....	2.50	\$20.00
Balled, 3 to 4 feet.....	2.00	15.00
Balled, 2 to 3 feet.....	1.50	12.50
Potted, 1½ to 2 feet.....	.75	6.00

Special prices on application on specimen boxed plants, larger than listed above.



Acacia Dealbata

American (T. occidentalis). A native species known as the White Cedar. Foliage bright green, yellow-green beneath; brown and bronze in winter.

Ellwangeriana (Tom Thumb Arborvitae). A dwarf, compact-growing variety.

Ever Golden (T. orientalis sempaurescens). Of compact growth; golden tinted the year round. One of the best.

Gigantea (Plicata). Branches spreading, regularly and closely set; foliage bright green, dark green beneath. The bark is brownish red and very attractive.

Golden (T. orientalis aurea). Elegant variety, regular habit; foliage beautifully tinged with gold in the spring.

Hovey's Golden (T. occidentalis Hoveyi). Globular in outline with bright green foliage. Well adapted for small gardens.

Lobbi Aurea (T. Lobbi). Similar to Gigantea, but has yellow foliage.

Weeping (T. filiformis pendula). Weeping variety, with pendulous thread-like branches; foliage light yellowish green.

BRACHYCHITON (Sterculia acerifolia). Flame Tree. Of pyramidal habit, with large, light green, deeply lobed, maple-like leaves. This is a very popular and desirable tree for street and lawn planting. Not very hardy.

	Each	10
Potted, 3 to 4 ft.....		\$0.75
Potted, 2 to 3 ft.....		.60 \$5.00

Diversifolia (Victorian Bottle Tree). A magnificent avenue tree with graceful tapering trunk. Foliage bright, glossy green, deeply lobed; shape changes throughout the season.

Populneum (Poplar-Leaved). Similar to preceding; leaves poplar-shaped.

Prices of Diversifolia and Populneum—

	Each	10
Bare Roots, 6 to 8 ft.....	\$2.00	\$15.00
Bare Roots, 5 to 6 ft.....	1.50	12.50
Bare Roots, 4 to 5 ft.....	1.25	10.00
Bare Roots, 3 to 4 ft.....	1.00	8.00



California Big Tree

CALIFORNIA BIG TREE (*Sequoia gigantea*). A magnificent park, avenue or specimen tree, of pyramidal form; lower branches sweeping the ground. Foliage bluish green, completely covering the branches. This is the "Big Tree of California." The seeds are in roundish oblong cones, 2 to 3 inches long.

	Each	10
Balled, 5 to 6 ft.....	\$4.00	
Balled, 4 to 5 ft.....	3.00	\$25.00
Balled, 3 to 4 ft.....	2.50	20.00
Balled, 2 to 3 ft.....	2.00	15.00

CALIFORNIA LAUREL, or Bay Tree (*Umbellularia*). A very rapid-growing tree, with glossy oblong leaves and foliage emitting an agreeable perfume.

	Each	
Balled, 2 to 3 ft.....	\$1.50	
Balled, 1½ to 2 ft.....	1.00	
Potted, 6 to 12 in.....	.50	

CALIFORNIA REDWOOD (*Sequoia sempervirens*). A valuable ornamental tree of rapid growth and of a tapering pyramidal habit. Leaves dark green with two pale bands beneath. The seed-cones, measuring 1 inch or less in length, are borne on long, drooping stems. Timber world famous.

	Each	10
Boxed, 8 to 10 ft.....	\$7.00	
Balled, 6 to 7 ft.....	5.00	
Balled, 5 to 6 ft.....	2.50	
Balled, 4 to 5 ft.....	2.00	\$15.00
Balled, 3 to 4 ft.....	1.25	10.00
Balled, 2 to 3 ft.....	1.00	8.00
Potted, 1 to 2 ft.....	.50	4.00

CAMPHOR TREE (*Camphora officinalis*). A most symmetrical ornamental tree, thriving in poor soil; foliage bright green. Well adapted for lawn, street and avenue planting.

	Each	10
Potted, 4 to 5 ft.....	\$1.00	\$7.50
Potted, 3 to 4 ft.....	.75	6.00
Potted, 2 to 3 ft.....	.60	5.00

CASUARINA (The Beefwoods). Native of Australia; extremely hard, of reddish color, hence the name. A valuable tree for the coast as well as for the interior. Fine for avenues and hedges. Requires heavy pruning.

	Each	10
Balled, 4 to 5 ft.....	.75	6.00
Potted, 3 to 4 ft.....	.50	4.00
Potted, 2 to 3 ft.....	.40	3.00

Equisetifolia (She Oak). Of very rapid growth, with drooping branches and dark green needle-like leaves.

Stricta (*C. quadrivalvis*). Is of more erect habit than the preceding, but does not grow so tall.

CEDAR (*Cedrus*). Of majestic habit; valuable for planting grounds or avenues, where shade is not an object. Will succeed all over California.

	Each	10
Tubs and Boxes, 10 to 12 ft.....	\$10.00	\$80.00
Tubs and Boxes, 8 to 10 ft.....	8.00	60.00
Tubs and Boxes, 6 to 8 ft.....	6.00	50.00
Tubs and Boxes, 5 to 6 ft.....	5.00	40.00
Balled, 5 to 6 ft.....	3.00	25.00
Balled, 4 to 5 ft.....	2.50	20.00
Balled, 3 to 4 ft.....	2.00	15.00
Balled, 2 to 3 ft.....	1.50	12.50

Note prices on Rare Varieties.

Atlantica (Mt. Atlas Cedar). A handsome pyramidal tree; silvery green foliage; branches have an upright tendency.

Atlantica glauca (Mt. Atlas Silver Cedar). Similar to preceding, irregular straggling when young, later becoming symmetrical. A striking and most beautiful tree.

Deodara (Himalayan, or Indian Cedar). Exceedingly handsome; drooping branches and silvery green foliage; very popular. The most rapid-growing of all cedars.

Deodara verticillata glauca (Blue Cedar). Very picturesque; branches rather irregular and clothed with silvery blue foliage; very distinct.

Libani (Cedar of Lebanon). Vigorous, compact growth; foliage dark green.



Cryptomeria Elegans

SEE PAGE 35



Cedrus Deodara (See page 34)

RARE VARIETIES.

Atlantica pyramidalis. Shrub or tree of pyramidal habit, with ascending branches.

Each
Balled, 1½ to 2 ft.....\$1.50

Deodara aurea (Golden Variegated). Of striking habit; foliage tipped golden.

Each 10
Balled, 2 to 3 ft.....\$2.00
Balled, 1½ to 2 ft..... 1.50 \$12.50

Deodara viridis (Green Cedar). Of graceful habit; foliage rich, lustrous green.

Each 10
Balled, 4 to 5 ft.....\$4.00 \$30.00
Balled, 3 to 4 ft..... 3.00 25.00

CEPHALOTAXUS Fortunei (Cluster-Flowered Yew). A graceful tree with Yew-like foliage; plum-like fruit in clusters.

Each 10
Tubs and Boxes, 5 to 6 ft....\$5.00
Balled, 5 to 6 ft..... 3.00 \$25.00
Balled, 4 to 5 ft..... 2.50 20.00
Balled, 3 to 4 ft..... 2.00 15.00
Balled, 2 to 3 ft..... 1.50 12.50
Potted, 2 to 3 ft..... .75

Drupacea. A low bush with stiff spreading branches.

Each 10
Balled, 2 to 3 ft.....\$1.50 \$10.00

CRYPTOMERIA Japonica (Japan Cedar). Large elongated, pyramidal tree, with straight, slender, tapering trunk; fern-like, upward spreading branches.

Each 10
Balled, 5 to 6 ft.....\$2.00 \$15.00
Balled, 4 to 5 ft..... 1.25 10.00
Balled, 3 to 4 ft..... 1.00 7.50

Japonica elegans (Elegant Japanese Cedar). Low, dense tree, with horizontal and pendulous branchlets; leaves soft, and of bronzy crimson in fall and winter.

Each 10
Balled, 5 to 6 ft.....\$4.00
Balled, 4 to 5 ft..... 3.00
Balled, 3 to 4 ft..... 2.00 \$15.00
Balled, 2 to 3 ft..... 1.00 8.00
Potted, 1½ to 2 ft..... .75

CYPRESS (*Cupressus*). This includes numerous varieties well adapted to California, all having aromatic foliage. Not particular about soils but prefer deep, sandy loams.

Each 10
Tubs and Boxes, 12 to 15 ft..\$8.00
Tubs and Boxes, 10 to 12 ft.. 6.00
Tubs and Boxes, 8 to 10 ft.. 4.00
Tubs and Boxes, 7 to 8 ft.. 3.00
Tubs and Boxes, 6 to 7 ft.. 2.50
Tubs and Boxes, 5 to 6 ft.. 2.00
Balled, 6 to 8 ft..... 2.00 \$15.00
Balled, 5 to 6 ft..... 1.25 10.00
Balled, 4 to 5 ft..... 1.00 7.50
Balled, 3 to 4 ft..... .75 6.00
Potted, 3 to 4 ft..... .60 5.00
Potted, 2 to 3 ft..... .50 4.00

Macrocarpa transplanted in flats, 10 to 12 in., \$2.50 per 100; \$20.00 per 1000.

Note prices on Rare Varieties.

Arizonica (Arizona Cypress). Rare, slender, pyramidal; foliage pale, glaucous green, brown in winter.

Funeris (Funeral Cypress). A noble tree, with wide, drooping branches.

Goveniana (Goven's Cypress). Of erect growth, forming a handsome crown.

Knightiana. Rapid grower; foliage glaucous green.

Lawsoniana (Lawson Cypress). Graceful and conspicuous; branches horizontal, slightly pendulous; foliage dark green. Fine for grouping or single specimen.

Lusitanica. Of spreading habit, with pendulous branchlets; leaves glaucous.

Macrocarpa Guadalupensis (Blue Cypress). Branches spreading; foliage silvery blue; fine for grouping.

Macrocarpa (Monterey). One of California's famous trees; foliage grayish green; desirable for hedges.

Sempervirens fastigiata (Italian Pyramidal). Tall, tapering; branches erect, growing parallel with trunk; branches frond-like; leaves smooth, deep green.



Italian Cypress
SEE PAGE 35

Cypress—Continued

Rare Varieties.

- Lawsoniana Argentea.** A California species, drooping branches, foliage lovely sea green.
Each
Balled, 1½ to 2 ft.....\$1.00
- Lawsoniana Coerulea Glauca.** A Lawson type with foliage of immensely glaucous tint.
Each 10
Balled, 3 to 4 ft.....\$1.50 \$12.50
Balled, 2 to 3 ft..... 1.00 8.00
- Lawsoniana erecta viridis** (Erect Green Lawson Cypress). Upright, dense columnar habit; bright green foliage.
Each
Balled, 2 to 3 ft.....\$1.50
- Lawsoniana lutea** (Yellow Lawson Cypress). Young foliage; clear yellow.
Each
Balled, 1½ to 2 ft.....\$1.50
- Macrocarpa lutea** (Monterey Golden). A form of the preceding; young foliage suffused with yellow.
Each
Balled, 1½ to 2 ft.....\$1.00

EUCALYPTUS

(The Gum Tree)

The tree is a native of Australia and serves a variety of purposes—for example, it is often planted in damp, swamp places, where it acts as a sort of drain, absorbing excess moisture and frequently improving an otherwise malarial locality. The ornamental value of the Eucalyptus is considerable; its merits should not be overlooked.

All varieties planted in flats contain about 100 plants to the flat. As it is necessary to cut the flat in case a smaller quantity is ordered, part flats will be charged at 1½ cents per tree higher than the hundred rate.

Potted, 5 to 6 ft.....	\$0.50	\$4.00
Potted, 4 to 5 ft.....	.40	3.50
Potted, 3 to 4 ft.....	.35	3.00
Transplanted in flats, 10 to 12 inches,	\$1.75 per 100; \$16.00 per 1000.	

Note prices on Rare Varieties.

- Corynocalyx.** Beautiful, upright grower; distinct, bright, shiny leaves; timber very durable. A graceful avenue tree.
- Crebra** (Narrow-Leaved Iron Bark). Extremely hardy; stands great extremes of heat. Wood hard, elastic; very heavy.
- Globulus** (Blue Gum). Broad, bluish leaves when young. More extensively planted than any other variety; wood when polished resembles hickory. Valuable for wagon work, bridges, tool-handles, insulator pins, and as firewood.
- Polyanthema** (Red Box). A fine avenue tree; leaves round, silvery; a late bloomer, not subject to drought and cold.
- Robusta** (Swamp Mahogany). Well adapted to low ground; foliage deep, glossy green; immense clusters of white flowers in fall and winter make it desirable for bee-keepers.
- Rostrata** (Red Gum). Remarkably rapid grower. Wood takes a handsome finish and is desirable for interiors. Called "Red Mahogany" by the trade. Valuable for ties, fence-posts, piles, etc.
- Rudis.** An excellent avenue tree, of very rapid growth, and withstands both heat and cold. Wood hard and close-grained.
- Tereticornis** (Forest Red Gum). Fully as rapid a grower as the Rostrata; timber somewhat more durable.
- Viminalis** (Manna Gum). Very hardy; of rapid growth; fine avenue tree, with long, graceful, festoon-like branches.

RARE VARIETIES OF EUCALYPTUS

	Each	10
Potted, 4 to 5 ft.....	\$0.60	\$5.00
Potted, 3 to 4 ft.....	.50	4.00
Transplanted in flats, 10 to 12 in.,	\$2.50	
per 100.		

Except *Ficifolia*.

- | | |
|-----------------------------------|--------------------------|
| Bosistiana | Hemiphloia |
| Citriodora (Lemon Scented) | Leucoxydon |
| Cajaputea | Leucoxydon rosea |
| Cornuta | Meliiodora |
| Goniocalyx | Resinifera |
| | Sideroxydon rosea |

Ficifolia (Crimson-Flowering). A unique type; dwarfish habit, large, dark green leaves and great clusters of brilliant scarlet flowers. Seed-cones so large they are often used for pipe bowls.
Each
Potted, 2 to 3 ft.....\$1.00
Potted, 1½ to 2 ft..... .75

FICUS elastica (Rubber Tree). Popular for indoor decoration; leaves large, dark, glossy green above, yellow beneath. Has a habit of staying bright and attractive even when neglected; is hardly practicable outdoors except along southern coasts.
Each
Potted, 2 to 3 ft.....\$1.25
Potted, 1½ to 2 ft..... 1.00

Macrophylla (Moreton Bay Fig). Hardier than the above, with somewhat smaller leaves; valuable for indoor and outdoor planting.
Each
Potted, 3 to 4 feet.....\$1.25
Potted, 2 to 3 feet..... 1.00

GREVILLEA robusta (Silk Oak). Very graceful, fern-like leaves; of rapid growth; covered with bronze-yellow flowers in early summer. Resists drought; one of the most stately for avenue and lawn.

	Each	10	100
Potted, 5 to 6 ft.....	\$0.80	\$7.00	\$60.00
Potted, 4 to 5 ft.....	.70	6.00	50.00
Potted, 3 to 4 ft.....	.50	4.00	35.00
Potted, 2 to 3 ft.....	.40	3.00	

HOLLY, European (*Ilex aquifolium*). A small tree; shining, dark green, thorny leaves; bright red berries in winter.
Each 10
Balled, 1½ to 2 ft.....\$1.00 \$7.50
Potted, 12 to 18 in..... .75 6.00

The following are varieties of green-leaved Holly, varying from the European in shape of leaves:

- | | |
|-----------------------|-------------------|
| Camelliaefolia | Laurifolia |
| Handersoni | Waltoni |
| Hodgensis | Viridis |

Golden Variegated. Imported well furnished plants. Very best varieties. Each
 Balled, 1 to 1½ ft.....\$1.50
 Potted, 12 to 18 in..... 1.00



Grevillea Robusta
 SEE PAGE 36

LIBOCEDRUS (Incense Cedar). A valuable park and lawn tree, of pyramidal form; foliage bright green. Each 10
 Boxed, 10 to 12 ft.....\$8.00
 Boxed, 8 to 10 ft..... 6.00
 Boxed, 6 to 8 ft..... 5.00
 Balled, 5 to 6 ft..... 2.50 \$20.00
 Balled, 4 to 5 ft..... 2.00 15.00
 Balled, 3 to 4 ft..... 1.50 12.50

Chilensis (Chilian Cedar). Silvery foliage; broad, drooping branches, ascending towards the summit, and quite erect at top.

Chilensis viridis (Green Chilian Cedar). Of same general type, but light green foliage. A magnificent evergreen.

Decurrens (Incense Cedar). Distinct, erect, compact; stout trunk, and bright, glossy green leaves.

MADRONA (Arbutus Menziesi). Foliage thick, leathery, bright green; bark smooth, brownish red; flowers white, fragrant; white berries. Each
 Potted, 1 to 1½ ft.....\$1.50

MAGNOLIA. One of the grandest of broad-leaved evergreens; flowers fragrant, 10 to 12 in. across. Blooms abundantly in May and June, succeeded by cone-like fruits, bearing seeds of deep coral-red in October.

Grandiflora (Bull Bay). Foliage thick, brilliant green on the upper surface, and rusty underneath; flowers pure waxy white. Each 10
 Tubs and boxes, 8 to 10 ft...\$8.00
 Tubs and boxes, 6 to 8 ft... 6.00
 Tubs and boxes, 4 to 6 ft... 4.00
 Balled, 6 to 8 ft..... 2.50 \$20.00
 Balled, 5 to 6 ft..... 2.00 15.00
 Balled, 4 to 5 ft..... 1.50 12.50
 Balled, 3 to 4 ft..... 1.25 10.00
 Potted, 2 to 3 ft..... .60

Grandiflora Exoniensis (Exmouth Magnolia). Hardest of Magnolias; begins blooming young; flowers large, pure white, double. Each
 Potted, 3 to 4 ft.....\$2.50
 Potted, 2 to 3 ft..... 2.00

JACARANDA mimosæfolia. Symmetrical tree; fern-like leaves; flowers blue or violet, appearing in early summer. Each 10
 Potted, 3 to 4 ft.....\$0.60 \$5.00

JUNIPER (Juniperus). Hardy and ornamental; of pyramidal or columnar habit; for hedges and windbreaks. Each 10
 Tubs and boxes, 6 to 8 ft...\$4.00
 Balled, 5 to 6 ft..... 2.50
 Balled, 4 to 5 ft..... 2.00
 Balled, 3 to 4 ft..... 1.50 \$12.50
 Balled, 2 to 3 ft..... 1.25 10.00

Note prices on rare varieties.

Bermudiana (Bermuda Juniper). A very beautiful tree; foliage pale, bluish green.

Irish (J. communis Hibernica). An erect, dense, conical tree.

Japan (J. Japonica). Of pyramidal habit, with grayish green foliage.

Large-Fruited (J. Neoboriensis). Dense, pyramidal outline; foliage bluish green; leaves spiny.

Sabina (J. Sabina). Low shrub; trailing branches; foliage dense, dark green.

Virginiana (Red Cedar) Usually pyramidal; foliage green, or bronze-green.

RARE VARIETIES

Chinensis Procumbens (Japanese Creeping Juniper). Valuable for rock work. A striking variety. Each
 Balled, 2 ft.....\$2.00

Japan Golden (J. Japonica aurea). Spreading habit; foliage beautiful golden. Each
 Balled, 2 to 3 ft.....\$1.50

Sabina, Variegated (J. Sabina variegata). Low trailing shrubs, small branchlets variegated with creamy white. Each
 Balled, 3 to 4 ft.....\$2.00
 Balled, 2 to 3 ft..... 1.50

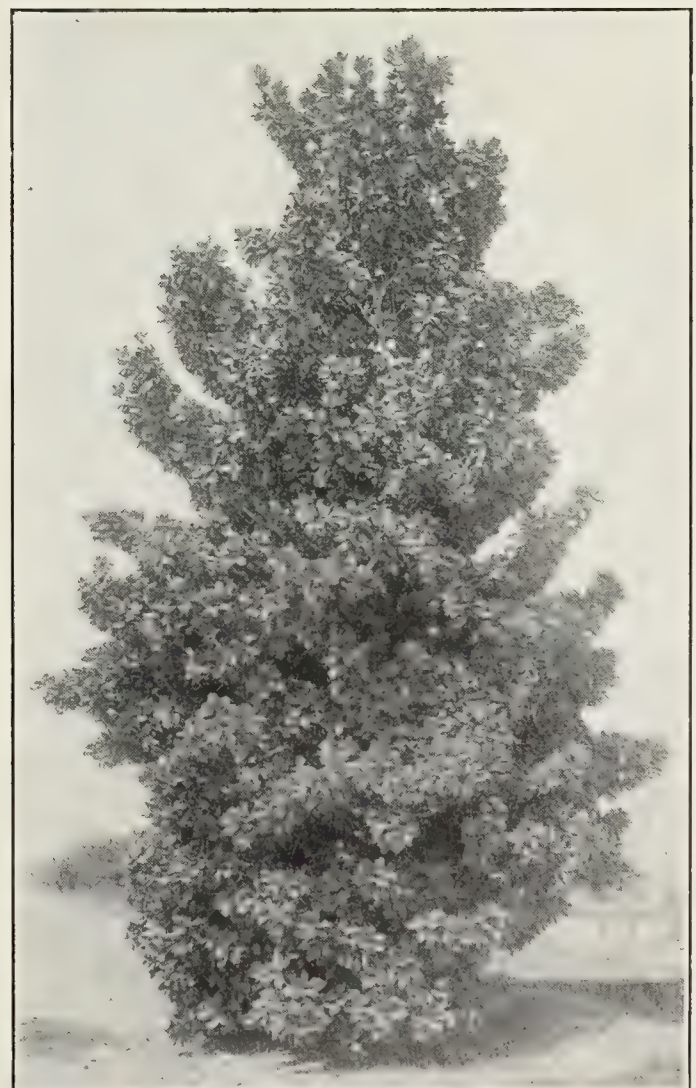

Magnolia Grandiflora

OAK (Quercus). The evergreen oaks are among our most picturesque trees; recommended for parks and avenues.

	Each	10
Boxed, 8 to 10 ft.....	\$6.00	
Boxed, 6 to 8 ft.....	5.00	
Balled, 5 to 6 ft.....	1.25	\$10.00
Balled, 4 to 5 ft.....	1.00	7.50
Potted, 4 to 5 ft.....	.75	6.00
Potted, 3 to 4 ft.....	.60	5.00

Except Holly-Leaved.

California Live Oak (Q. agrifolia). The well-known majestic evergreen, growing abundantly along the shores of San Francisco Bay.

Cork (Q. Suber). Upright; outer bark furnishes cork of commerce. A rapid grower and admirably adapted for avenue, park and street.

Holly-Leaved (Q. Ilex). Medium; of upright growth; beautiful for grouping.

	Each	10
Potted, 4 to 5 ft.....	\$1.25	
Potted, 3 to 4 ft.....	1.00	
Potted, 2 to 3 ft.....	.75	\$6.00

ORANGE, Seville (Citrus amara). Leaves deep green, aromatic; flowers white, fragrant; fruit bitter. This is the sour orange; extensively used as stock for budding.

Balled, 3 to 4 ft.....	\$1.00
------------------------	--------

PARKINSONIA aculeata (Jerusalem Thorn). A rare and beautiful thorny tree, with needle-like leaves; feathery, drooping branches and yellowish flowers. Suitable for lawns.

	Each	10
Potted, 4 to 5 ft.....	\$1.25	\$10.00
Potted, 3 to 4 ft.....	1.00	7.50
Potted, 2 to 3 ft.....	.75	6.00

PEPPER TREE (Schinus Molle). A most picturesque park, avenue or shade tree. Feathery foliage, yellowish white blossoms followed by rose-colored or deep red berries.

	Each	10	100
Potted, 6 to 7 ft.....	\$0.70	\$6.00	\$50.00
Potted, 5 to 6 ft.....	.60	5.00	40.00
Potted, 4 to 5 ft.....	.50	4.00	35.00
Potted, 3 to 4 ft.....	.40	3.50	30.00

PINE (Pinus). An important timber tree; usually tall, spreading, pyramidal or round-topped. Valuable for parks, gardens and massing.

	Each	10
Balled, 8 to 10 ft.....	\$2.00	\$18.00
Balled, 6 to 8 ft.....	1.75	15.00
Balled, 5 to 6 ft.....	1.50	12.50
Balled, 4 to 5 ft.....	1.25	10.00
Balled, 3 to 4 ft.....	1.00	7.50

Note Rare Varieties.

Austriaca (Austrian Pine). Robust, hardy, spreading; leaves rigid, dark green; thrives in exposed situations.

Coulteri (Bull Pine). Stout branches, drooping below, and ascending above, form a loose, pyramidal head.

Excelsa. Handsome tree with drooping silvery foliage. Hardy.

Halepensis (Aleppo Pine). A fine variety, with dense, bluish foliage.

Laricio (Corsican Pine). Erect; branches tend to curve round the tree; leaves long, dark green.

Maritima (Cluster Pine). A beautiful tree; leaves stiff, twisted, bright, glossy green. From Southern Europe; of variable habit. Valuable for the seaside.

Ponderosa (Yellow Pine). A great timber tree. Rapid grower, perfectly hardy

Radiata (Monterey Pine). Leaves slender and dark green. Well adapted to coast regions.

Strobus (Weymouth Pine). Very tall trees; branches horizontal, in regular whorls; leaves soft, bluish green.

Sylvestris (Scotch Pine). Of robust growth, with pendulous branches; leaves bluish green.

Torreyana (Soledad Pine). Branches spreading or ascending; leaves rigid, dark green.

RARE VARIETIES

Banksiana. Branches slender; spreading; very hardy.

	Each	10
Balled, 3 to 4 ft.....	\$1.50	
Balled, 2 to 3 ft.....	1.00	\$7.50

Montana (Swiss Mountain Pine). Handsome, spreading, low-growing; bright green leaves.

	Each	
Balled, 1 to 1½ ft.....	\$1.25	
Potted, 6 to 12 in.....	.50	

Pinea (Parasol Pine). Branches spreading, usually clustered at top of tree.

	Each	
Balled, 3 to 4 ft.....	\$1.50	
Balled, 2 to 3 ft.....	1.25	
Balled, 1½ to 2 ft.....	1.00	

RETINO SPORA (Japanese Cypress). Dwarf growing trees of the Cypress genus; make beautiful specimen plants. Do not grow well in the interior, it being too hot.

	Each	10
Balled, 2 to 3 ft.....	\$1.25	\$10.00
Balled, 1 to 1½ ft.....	1.00	7.50

Ericoides (Japanese Cypress). Dwarf; foliage bright green above, glaucous beneath; ruddy in winter.

Plumosa aurea (Golden Japanese Cypress). Dense growing, more conical than preceding. Young shoots and foliage golden yellow.

SCIADOPITYS Verticillata (Umbrella Pine). Branches in regular whorls; leaves deep green, lustrous. A fine lawn tree; not adapted to the interior valley; does well on the coast.

	Each	
Potted, 2 to 3 ft.....	\$1.25	

SPRUCES AND FIRS (Abies)

In habit of growth the Spruces are very similar to the Firs, but the branches stand out from the main stem more horizontally, and not so closely together. Distinguished from the Firs mainly by their drooping cones and linear flat leaves on the upper side of the branches; the Firs have their needles short and scattered all around the branches.

	Each	10
Boxed, 3 to 4 ft.....	\$4.00	
Boxed, 2 to 3 ft.....	3.00	
Balled, 4 to 5 ft.....	4.00	\$30.00
Balled, 3 to 4 ft.....	3.00	25.00
Balled, 2 to 3 ft.....	2.50	20.00
Balled, 1½ to 2 ft.....	1.50	

Note prices on Rare Varieties.



Abies Nordmanniana



Colorado Blue Spruce

- Alba** (White Spruce). Foliage silvery gray; strong aromatic odor when bruised.
- Douglasi** (Douglas Spruce). A rapid-growing native tree of symmetrical habit.
- Excelsa** (Norway Spruce). A lofty, rapid grower; branches of graceful drooping habit; very hardy.
- Menziesii** (Sitka Spruce). Similar to White Spruce; foliage rich blue or sage color.
- Nordmanniana** (Nordmann's Silver Fir). Very symmetrical; foliage massive, dark green, glossy above, slightly glaucous below. Does well in the interior valleys.
- Pectinata** (European Fir). A noble tree; spreading branches, broad silvery foliage.
- Pinsapo** (Spanish Silver Fir). Very regular and symmetrical in habit; leaves bright green above, silvery beneath; adapted to warm climates.

RARE VARIETIES

- Pungens** (Colorado Spruce). Branches in regular whorls, gradually receding toward top, and forming a conical outline. Leaves vary from green to silvery white. Thrives in dry climates.

Each	
Balled, 2 to 3 ft.	\$3.00
Balled, 1½ to 2 ft.	2.00
- Pungens Glauca Kosteriana** (Colorado Blue Spruce). A form of preceding. The most beautiful for garden or lawn; foliage silvery blue.

STERCULIA. See **Brachychiton.**

THUYOPSIS. The Japanese Thuyas. Beautiful conifers, thriving best in moist, cool climates; stand extreme cold.

- Borealis** (Nootka Sound Cypress). 120 feet. Very desirable; pyramidal habit, with light, glossy green foliage.

Each	
Balled, 6 to 8 ft.	\$4.00
Balled, 5 to 6 ft.	3.00
Balled, 4 to 5 ft.	2.50
Balled, 3 to 4 ft.	1.50

- Dolobrata** (Hatchet-Leaved Arborvitae). Leaves shining green above, silvery beneath.

Each	10
Balled, 1 to 1½ ft.	\$1.00 \$7.50

- Dolobrata variegata** (Variegated Axe-Leaved Arborvitae). Similar to above; end of branches tipped with pale yellow.

- | | |
|---------------------|---------------|
| Each | 10 |
| Balled, 1 to 1½ ft. | \$1.00 \$7.50 |

TORREYA (Nutmeg Cedar). Beautiful Yew-like trees; well adapted to California conditions.

- | | |
|--------------------|--------|
| Each | |
| Balled, 4 to 5 ft. | \$3.00 |
| Balled, 3 to 4 ft. | 2.50 |
| Balled, 2 to 3 ft. | 2.00 |
| Potted, 2 to 3 ft. | 1.50 |

California (California Nutmeg). A handsome Yew-like tree, with nut resembling nutmeg.

Nucifera (Japan Nutmeg). Branches regular whorls. Yew-like; leaves leathery, dark green. Bark bright red, contrasting strongly with the foliage.

UMBRELLA PINE. See **Sciadopitys.**

YEW (*Taxus*). Very desirable for park planting; densely clothed with dark green. Wood heavy, hard, close-grained, strong, elastic, reddish; highly valued for cabinet-making.

- | | |
|----------------------------|--------------|
| Each | 10 |
| Tubs and boxes, 5 to 6 ft. | \$5.00 |
| Tubs and boxes, 4 to 5 ft. | 4.00 |
| Balled, 5 to 6 ft. | 3.00 |
| Balled, 4 to 5 ft. | 2.50 |
| Balled, 3 to 4 ft. | 2.00 \$15.00 |
| Balled, 2 to 3 ft. | 1.50 12.50 |
| Potted, 2 to 3 ft. | 1.00 |

Baccata (English Yew). Slow growth; densely branched, spreading head; dark green leaves.

Dwarf Golden (*T. elegantissima*). One of the most valuable dwarf, golden-leaved evergreens; new leaves bright straw color.

Irish Pyramidal (*T. baccata fastigiata*). An upright-growing variety; deep, dark green foliage.

Variegated Pyramidal (*T. baccata fastigiata variegata*). Same habit as above, but with part of the foliage striped and margined with silvery white or pale straw colored blotches.



Irish Yew

EVERGREEN SHRUBS

ABELIA grandiflora (Hybrid Abelia). Of straggling growth; small, whitish pink, fragrant, tube-like flowers all summer.

	Each	10
Balled, 4 to 5 ft.....	\$1.50	\$12.50
Balled, 3 to 4 ft.....	1.25	10.00
Balled, 2 to 3 ft.....	.75	6.00
Boxed, 1½ to 2 ft.....	.60	5.00

ARALIA papyrifera (Rice Paper Plant). Small tree or shrub; leaves large, deeply lobed, light green above, downy beneath.

Potted, 2 to 3 ft.....	\$0.75	
------------------------	--------	--

Sieboldii (Japanese Aralia). Large, glossy palmate leaves.

	Each	10
Potted, 2 to 3 ft.....	\$1.25	\$10.00
Potted, 1½ to 2 ft.....	.75	6.00

Sieboldii variegata (Japanese Variegated Aralia). Similar to preceding; leaves broadly marked with creamy white.

	Each	10
Potted, 2 to 3 ft.....	\$2.00	\$15.00
Potted, 1½ to 2 ft.....	1.50	12.50

ARBUTUS Unedo (Strawberry Tree). Foliage dark green; blooms in fall and matures edible fruits, identical in appearance with strawberries.

	Each	
Balled, 3 to 4 ft.....	\$1.50	
Balled, 2 to 3 ft.....	1.25	
Potted, 1 to 1½ ft.....	1.00	



Choisya Ternata

SEE PAGE 41

AUCUBA Japonica (Japanese Laurel). Leaves large, distinctly speckled with golden yellow.

	Each	
Tubs, 2 to 3 ft.....	\$1.50	
Balled, 1½ to 2 ft.....	1.25	
Potted, 1 to 1½ ft.....	.75	

Japonica aureo-maculata (Gold Dust Laurel). A form of the above, with yellow spotted leaves.

	Each	
Balled, 1 to 1½ ft.....	\$1.00	
Potted, 2 to 3 ft.....	1.25	
Potted, 1½ to 2 ft.....	.75	

AZARA microphylla. A graceful shrub, with dark shining green leaves; flowers greenish yellow succeeded by orange-colored berries.

	Each	10
Balled, 5 to 6 ft.....	\$2.00	
Balled, 4 to 5 ft.....	1.50	
Balled, 3 to 4 ft.....	1.00	
Balled, 2 to 3 ft.....	.75	\$6.00

BERBERIS Darwini (Darwin's Barberry). A spreading shrub, with thick, leathery foliage; flowers orange-yellow, very fragrant, followed by dark purple fruit.

	Each	10
Balled, 2 to 3 ft.....	\$1.00	
Balled, 1½ to 2 ft.....	.75	\$6.00

Illicifolia (Holly-Leaved Barberry). Of low, dense growth; brilliant red fruits, scarlet in fall.

	Each	10
Balled, 4 to 5 ft.....	\$1.25	
Balled, 3 to 4 ft.....	1.00	
Balled, 2 to 3 ft.....	.75	\$6.00

BOX (Buxus). Shrubs of dense, rather slow growth, with shining foliage; valuable for grouping, lawn decoration and hedge purposes.

Specimen plants of the following varieties, established in tubs, for immediate effect or porch decoration, \$1.50 to \$4.00 each.

	Each	10
Balled, 3 to 4 ft.....	\$2.50	
Balled, 2 to 3 ft.....	1.50	\$12.50
Balled, 1½ to 2 ft.....	1.25	10.00
Balled, 1 to 1½ ft.....	1.00	7.50

Except **Suffruticosa**.

Balearica. A handsome shrub, foliage light green.

Sempervirens (Tree Box). Large shrubs of dense habit; small foliage.

Sempervirens arborescens. Tall shrub or small tree. Suitable for tall hedge.



Trained Box

Sempervirens argentea-marginata (Silver Striped-Leaved Box Tree). Of the same habit as the above, but with silvery-striped leaves.

Sempervirens aurea (Golden Leaved Box Tree). Leaves striped and variegated with golden.

Handworthii. Erect grower, noted for the size and symmetry of foliage.

Sempervirens rotundifolia. Foliage large golden. Fine for single specimens.

Sempervirens Suffruticosa (Dwarf Box.) Small bush, with glossy, roundish leaves; extensively used for edging. Each 10

Tubs, 1 to 1½ ft. \$2.00
 Balled, 1 ft. 1.00 \$7.50
 Balled, 6 to 12 in.50 4.00

BROOM (Cytisus). Will succeed in almost any soil or situation. The large, pea-shaped flowers appear in the spring, followed by small pods; leaves rounded elongation of the stem.

Alba. With slender, erect, grooved branches, and white flowers. Each 10
 Potted, 2 to 3 ft. \$0.50 \$4.00

Andreana (C. scoparius Andreanus). New. A beautiful variety. Flowers golden yellow, rich, velvety purple and crimson wings. Each 10
 Potted, 1½ to 2 ft. \$0.75

Scotch (C. scoparius). Drooping branches; covered in spring with bright yellow, pea-shaped flowers. Each 10
 Potted, 2 to 3 ft. \$0.50 \$4.00

Spanish (C. Hispanica). An upright growing shrub; flowers yellow, on long, drooping, leafless branches. Each 10
 Potted, 2 to 3 ft. \$0.50 \$4.00

BURNING BUSH (Crataegus Pyracantha). A thick, thorny shrub, foliage small, rich, bronzy, glossy green color; white flowers, followed by masses of crimson berries, persisting all winter. All of this family is very hardy, and withstands the coldest weather. Each 10

Tubs and boxes, 4 to 5 ft. \$2.50
 Balled, 3 to 4 ft. 1.50 \$12.50
 Balled, 2 to 3 ft. 1.00 8.00
 Potted, 1½ to 2 ft.50 4.00

Crataegus Lelandii. Similar to the preceding, but of more vigorous growth, berries orange yellow. Each 10
 Balled, 2 to 3 ft. \$1.25 \$10.00
 Potted, 1½ to 2 ft.60 5.00

Crataegus Crenulata (New). A beautiful shrub in spring; brilliant in winter with masses of scarlet berries. Each 10
 Potted, 1½ to 2 ft. \$0.75 \$6.00

CAMELLIA Japonica. Beautiful winter-flowering evergreens, with dark glossy green foliage and magnificent waxy flowers of various colors. Each

Potted, 2 to 3 ft. \$1.50 to \$2.00
 Potted, 1½ to 2 ft. 1.25 to 1.50

Double Pink. Blooms early; one of the best.

Double Red. Flowers very double; largest size; beautiful red.

Double Red and White. Flowers double red, striped white; free-flowering.

Double White. Produces abundance of large, pure white, double flowers.

CARPENTERIA Californica. Tall shrub, with pure white, fragrant flowers. Each

Potted, 2 to 3 ft. \$1.50
 Potted, 1 to 1½ ft.75

CASSIA corymbosa (White Senna). An elegant shrub, with yellow flowers. Each

Balled, 4 to 5 ft. \$0.75
 Balled, 3 to 4 ft.60
 Potted, 2 to 3 ft.40

Floribunda. Many-flowered. Similar to the above; very free-flowering. Each

Balled, 4 to 5 ft. \$0.75
 Balled, 3 to 4 ft.60

CEANOTHUS azureus. Flowers pale blue, leaves bright green above, downy beneath. Each

Balled, 3 to 4 ft. \$1.50
 Potted, 2 to 3 ft. 1.00
 Potted, 1 to 2 ft.75

Gloire de Versailles (Hybrid Ceanothus). Desirable late flowering shrub; with large blue flowers.

Thyrsoflorus (California Lilac). A splendid variety, with fine dark green foliage; flowers light blue.

CESTRUM aurantiacum. Free-flowering evergreen shrub; covered all summer with orange-colored flowers. Each

Potted, 1 to 1½ ft. \$0.75

CHERRY Evergreen. Very ornamental bush or small tree, with shining, dark, glossy green, holly-like foliage. The racemes of white flowers being followed by large red or black purple cherries. Each 10

Balled, 4 to 5 ft. \$1.50
 Balled, 3 to 4 ft. 1.00
 Potted, 2 to 3 ft.60 \$5.00
 Potted, 1½ to 2 ft.40 3.50

California Evergreen (Cerasus Illicifolia). With brilliant foliage, lighter than Holly. Found in the lower foothills of California.

Broad-leaved (C. integrifolia). Similar to preceding; leaves larger, with few spines; flowers more numerous, and the fruit much larger.

CHOISYA ternata (Mexican Orange). Low-growing shrub; glossy, bright green, fragrant leaves and abundant, snowy, sweet-scented flowers during the entire season. Each 10

Potted, 1½ to 2 ft. \$0.75 \$6.00
 Potted, 1 to 1½ ft.60 5.00

CHRISTMAS BERRY (Heteromeles arbutifolia). A native shrub of California, growing abundantly in the coast counties, and thriving equally well in the interior. The red berries, which hang from November to February, are highly valued for decorative purposes. Each

Balled, 4 to 5 ft. \$2.00
 Balled, 3 to 4 ft. 1.50
 Potted, 2 to 3 ft. 1.00
 Potted, 1 to 1½ ft.75

COLLETIA CRUCIATA. Curious shrubs, with elliptic, flattened, prickly, spiny leaves. Covered in spring with small white flowers. Fine single specimen plants. Each 10

Balled, 4 to 5 ft. \$1.00
 Balled, 3 to 4 ft.75 \$5.00
 Potted, 3 to 4 ft.50 4.00

COPROSMA Baueriana picturata. Dense-growing shrub with rounded, glossy green leaves. Fine decorative specimen plants; makes a fine compact hedge. Each 10

Baueriana Variegata. Similar in habit to the preceding; leaves variegated with yellow.

Balled, 1½ to 2 ft. \$1.00
 Potted, 1½ to 2 ft.75 \$6.00
 Potted, 1 to 1½ ft.50 4.00



Carpenteria Californica



Christmas Berry

SEE PAGE 41

CORNUS Capitata (Evergreen Dogwood). A fine shrub, with showy, cream white flowers and scarlet fruits. Each
Potted, 1½ to 2 ft.....\$0.50

CORONILLA glauca. Pretty evergreen shrub, covered with yellow flowers in summer; fragrant in daytime, scentless at night; foliage glaucous green.

Glauc variegata. Similar to the preceding, but leaves are mottled yellow. Each 10
Balled, 3 to 4 ft.....\$1.00 \$7.50
Balled, 2 to 3 ft..... .75 6.00

COTONEASTER. Low, dense-growing shrubs, suitable for rockeries; thrive in any good, well-drained soil. Each 10
Balled, 3 to 4 ft.....\$1.25
Balled, 2 to 3 ft..... 1.00 \$7.50
Balled, 1½ to 2 ft..... .75 6.00

Horizontalis. Branches stout, almost horizontal; large, rose-colored flowers; leaves small, turning bright red in fall.

Microphylla. Flowers small, white, followed by bright red berries in the fall and winter.

DAPHNE odora (White-Flowering). Low-growing; dark, glossy foliage and very fragrant white flowers in winter.

Variegated (*D. odora variegata*). Similar to above; leaves are variegated and flowers pink. Each
Potted, 2 to 3 ft.....\$1.50

DAPHNIPHYLLUM macropodum. Effective shrub; large, broad, leathery leaves. Each
Potted, 4 to 5 ft.....\$1.00

DATURA arborea (Angel's Trumpet). Large shrub or tree; leaves 6 to 12 inches long, covered with fine "powder." Flowers creamy white, trumpet-shaped, 7 to 8 inches long, with a musk-like odor. Blooms all summer. Each
Potted, 1½ to 2 ft.....\$0.60

DEERINGIA celesoides. Pretty, graceful shrub; light green foliage.

Celesoides variegata. Slender-growing shrub; white margined leaves and long spikes of white flowers in summer. Each
Balled, 4 to 5 ft.....\$1.25
Balled, 3 to 4 ft..... .75
Balled, 2 to 3 ft..... 50

DENDROPANAX Japonicus. Very unique and attractive; has maple-like leaves and bears white flowers and small, round berries.

Each
Potted, 3 to 4 ft.....\$1.00

DIOSMA ericoides (Breath of Heaven). Foliage heath-like; agreeably fragrant; flowers white, small, star-shaped; used in floral work. Plant hardy; very easily grown.

Each 10
Potted, 1 to 1½ ft.....\$0.75 \$6.00

DURANTA Plumieri (Golden Dew Drop). Blue flowers, oddly striped in great profusion all summer, followed by yellow berries.

Each 10
Balled, 3 to 4 ft.....\$1.00 \$7.50
Balled, 2 to 3 ft..... .75 6.00
Potted, 2 to 3 ft..... .50 4.00

ELAEAGNUS (The Evergreen Oleasters). Highly ornamental; foliage handsome; do well in any ordinary soil, and particularly well in the interior. Each 10

Baled, 3 to 4 ft.....\$1.25
Balled, 2 to 3 ft..... 1.00 \$7.50
Balled, 1½ to 2 ft..... .75 6.00

Reflexa pungens (Bronze Oleaster). Spreading shrub, bronzy brown branches; leaves glossy green above and silvery beneath.

Reflexa maculata (Golden Leaved Oleaster). Foliage blotched golden yellow.

Reflexa variegata (Variegated Oleaster). Of same habit as two preceding, except leaves margined yellowish.

ESCALLONIA. Very free-flowering shrubs from South America. Thrive in almost any soil.

Montevidensis. Erect bush, cylindrical branches; roundish, dark glossy leaves; flowers white, all summer. Each

Balled, 3 to 4 ft.....\$2.00
Balled, 2 to 3 ft..... 1.50
Balley, 1½ to 2 ft.....1.25

Rosea. In general, same as preceding; flowers light pink. Each 10

Balled, 3 to 4 ft.....\$1.25 \$10.00
Balled, 2 to 3 ft..... 1.00 7.50

Rubra. Branches erect, hairy; dwarf; shining green leaves, bright red flowers. Each 10

Balled, 3 to 4 ft.....\$1.25 \$10.00
Balled, 2 to 3 ft..... .75 6.00

EUGENIA. Shrub or low-growing tree, very closely related to the Myrtle. Desirable as specimen plants and for hedges. Each

Potted, 1½ to 2 ft.....\$0.75

Apiculata. Thick, dark green leaves; small, fragrant, Myrtle-like flowers in abundance.

Myrtifolia (Australian Bush Cherry). Glossy leaves; quantities of small, double white flowers.

EUONYMUS. Very desirable for hedges; stands pruning well; variegated varieties are very effective when planted alone; of easy culture. Heights 3 to 8 ft. Each 10

Balled, 4 to 5 ft.....\$2.00
Balled, 3 to 4 ft..... 1.50 \$12.50
Balled, 2 to 3 ft..... 1.25 10.00
Balled, 1½ to 2 ft..... 1.00 7.50
Tubs and boxes, 1½ to 2 ft. 1.25
Potted, 1½ to 2 ft..... .75

Note prices on Rare Varieties.

Alatus. A fine, spreading variety with yellowish flowers.

Japonicus (Evergreen Euonymus). Dense, upright; leaves dark, lustrous green.

Japonicus, Duc d' Anjou (Golden-blotched Euonymus). Foliage light green, outer edges variegated, golden yellow band.

Japonicus aureus (Golden-Leaved Euonymus). Prized for its golden foliage.

Japonicus albo-marginatus (Silver Margined Euonymus). Compact growth; leaves have narrow white margin.

Japonicus argenteo variegatus (Silver Variegated Euonymus). Upright; silvery variegated foliage.

Japonicus microphyllus (*E. pulchellus*). Dwarf; small, deep green leaves.

RARE VARIETIES

Japonicus medio pictus. Moderate grower; leaves with yellow blotch in middle.

Euonymus, Rare Varieties—Continued

Japonicus President Gouthier. A splendid variety with large leaves, beautifully variegated creamy white.

Japonicus compacta viridis (New). A very compact, erect growing variety, with bright green leaves. Each

Tubs and boxes, 18 to 24 in.....\$2.00

FABIANA Imbricata. A very erect-growing shrub with heath-like foliage and white funnel-shaped flowers.

GARRYA elliptica (The Quinine Bush). Leaves elliptical, dark green; shining above, hoary beneath; orange-colored flowers; black berries. Each 10

Balled, 4 to 5 ft.....\$1.50 \$12.50

Balled, 3 to 4 ft..... 1.25 10.00

Balled, 2 to 3 ft..... 1.00 8.00

HAKEA elliptica. Compact habit; older leaves glabrous, young shoots and leaves rusty bronze. Each

Potted, 1½ to 2 ft.....\$0.75

Saligna (Willow-like). Bushy shrub; leaves tipped crimson; flowers white. Each

Potted, 2 to 3 ft.....\$1.00

HEATH, Mediterranean (*Erica Mediterranea*). Small and compact; leathery foliage, purplish pink flowers in spring. Each 10

Balled, 2 to 3 ft.....\$1.00 \$7.50

Balled, 1 to 1½ ft..... .50 4.00

HYPERICUM Moserianum (Gold Flower). Hardy; abundant single yellow flowers, 2 inches across; leaves dark green, ovate. Each 10

Balled, 1 to 1½ ft.....\$0.60 \$5.00

Potted, 8 to 12 in..... .40 3.00

Henryii (New). A handsome, upright grower; flowers golden yellow. Each

Potted, 1 to 1½ ft.....\$0.60

LAGUNARIA Patersonii. Tall pyramidal; leaves whitish beneath. Flowers like Hibiscus; white to pink. Each 10

Balled, 4 to 5 ft.....\$1.00

Balled, 3 to 4 ft..... .75 \$6.00

Balled, 2 to 3 ft..... .50 4.00



Mediterranean Heath

LAUREL (*Laurus*). A fine decorative shrub for lawns or for grouping in parks. Each

Boxed, 6 to 8 ft.....\$5.00

Boxed, 2 to 3 ft..... 2.00

Balled, 5 to 6 ft..... 3.00

Balled, 4 to 5 ft..... 2.00

Balled, 3 to 4 ft..... 1.50

Balled, 2 to 3 ft..... 1.25

Except Sweet Bay.

English (*Laurus cerasus*). Broad, shining leaves; great clusters of creamy white flowers; purple berries.

Portugal (*L. lusitanica*). Dwarfish, with glossy dark leaves; flowers intensely fragrant at night.

Sweet Bay (*L. nobilis*). Upright; deep, dark green, fragrant leaves; covered in fall with shiny black berries. May be pruned or cropped into various shapes. Each 10

Tubs and boxes, 6 to 7 ft...\$6.00

Tubs and boxes, 4 to 5 ft... 4.00

Tubs and boxes, 3 to 4 ft... 2.50

Balled, 5 to 6 ft..... 2.50 \$20.00

Balled, 4 to 5 ft..... 2.00 15.00

Balled, 3 to 4 ft..... 1.25 10.00

Potted, 1½ to 2 ft..... .50 4.00

Sweet Bay, Trained Trees. Where formal effect is desired, nothing is more satisfactory than these specimens. Standards have straight stems 4 feet high with crown trimmed to globular form. Pyramids trained in pyramidal form from base to leader; dimensions indicate diameter at base. Prices on application.

LAURUSTINUS (*Virburnum Tinus*). Abundance of white flowers in winter; valuable as a specimen plant; fine hedge plant. Each 10

Balled, 2 to 3 ft.....\$1.00 \$7.50

Balled, 1½ to 2 ft..... .75 6.00

Except Variegated.

Grandiflorus (*V. Tinus grandiflorum*). Leaves and flowers much larger than preceding.

Rotundifolia (*V. Tinus rotundifolium*). Leaves rounded, glossy green; flower heads very large; never sun-scalds.

Variegated (*V. Tinus variegatum*). Leaves blotched silvery. Each

Balled, 1½ to 2 ft.....\$1.00



Euonymus Duc d'Anjou

SEE PAGE 42



Lauristinus Rotundifolia

SEE PAGE 43

LEPTOSPERMUM laevigatum. A tall, gracefully arching shrub with grayish green foliage, producing a great profusion of white flowers.

Each
Potted, 3 to 4 ft.....\$0.75
Potted, 2 to 3 ft..... .50

LIGUSTRUM (Evergreen Privet). Ornamental shrubs or small trees, with shining green leaves and small whitish flowers, followed by black, round berries. Fine for tall hedges.

Each 10
Balled, 4 to 6 ft.....\$2.00
Balled, 3 to 4 ft..... 1.25
Balled, 2 to 3 ft..... 1.00 \$7.50
Balled, 1½ to 2 ft..... .75 6.00
Potted, 6 to 12 in..... .40 3.00

Except Japonica and Variegated.

Coriaceum (Privet). Dwarf; dense; short, rigid branches; leaves dark green, shining above.

Lucidum (Shining Privet). Of rapid growth, and spreading habit; leaves leathery, light green.

Sinense (Chinese Privet). Slender spreading leaves shining dark above, light beneath, bluish black berries covered with bloom.

Japonicum (Japanese Privet). Glossy, dark, leathery leaves; white flowers in clusters; purplish berries. Each 10 100
Naked Roots, 4 to 5 ft.\$0.60 \$5.00 \$40.00
Potted, 4 to 6 in..... 6.00

Robustum variegatum. A fine variety, with leaves variegated yellow. Each 10
Potted, 6 to 12 in... ..\$0.50 \$4.00

MAHONIA aquifolium (Oregon Grape). Shining, purplish, prickly leaves; bright yellow flowers; berries blue-black. A native variety extensively used for covert planting.

Each 10
Balled, 3 to 4 ft.....\$1.50
Balled, 2 to 3 ft..... 1.25
Balled, 1½ to 2 ft..... 1.00 \$8.00

Japonica (Japanese Mahonia). Very distinct; leaves about a foot long; clusters of bright yellow flowers in long racemes; requires shade in hot climates. Each
Balled, 1 to 1½ ft.....,\$1.00

MANZANITA (Arctostaphylos Glauca). Native of mountain districts of California; racemes of white flowers, followed by red berries in fall; wood very hard; valuable for canes.

Each 10
Potted, 8 to 10 in.....\$0.50 \$4.00

MAYTENUS BOARIA. A beautiful evergreen with pendulous branches and small, greenish flowers.

Each
Potted, 2 to 3 ft.....\$0.75

MELIANTHUS major. Leaves grayish green, over a foot long, deeply lobed; flowers reddish brown, in long spikes. Much used in subtropical gardening.

Each
Balled, 1 to 1½ ft.....\$0.75

MELALEUCA. These low-spreading shrubs are wonderfully well adapted to the interior valleys of California. Their free-flowering qualities, combined with their rapidity of growth, makes them valuable acquisitions.

Each 10
Boxed, 3 to 4 ft.....\$1.50
Balled, 4 to 5 ft..... 1.25 \$10.00
Balled, 3 to 4 ft..... 1.00 7.50
Balled, 2 to 3 ft..... .60 5.00
Potted, 2 to 3 ft..... .50 4.00

Armillaris. Flowers white.

Decussata. Smooth leaves; lilac-colored flowers in August.

Ericifolia. Flowers pale yellow; leaves leathery, spreading or recurved.

Hypericifolia. Of spreading habit; flowers red.

Oppositifolia. Graceful foliage; scarlet flowers.

METROSIDEROS Robusta. An odd shrub, covered with rich, crimson flowers, in dense racemes, in July.

Semperflorens. Leaves thick, lanceolate, reddish when young; flowers in reddish spike; rather loose. Rapid grower. Each 10

Balled, 4 to 5 ft.....\$1.25
Balled, 3 to 4 ft..... .75 \$6.00
Balled, 2 to 3 ft..... .60 5.00

MYOPORUM laetum. Quick growth; leaves large, glossy, oleander-like; small white flowers, pink berries. Grows well in nearly any soil. Each 10

Potted, 1½ to 2 ft.....\$0.50 \$4.00

MYRTLE (Myrtus). Classic shrub, with handsome, aromatic foliage, and fragrant white flowers, which appear all summer; effective for grouping. Each 10

Balled, 2 to 3 ft.....\$1.00
Balled, 1½ to 2 ft..... .75 \$6.00
Potted, 6 to 10 in..... .25 2.00

Common (Myrtus communis). Dwarf shrubs; lustrous green leaves. Does well in the interior valleys.

Microphylla (Small-leaved Myrtle). Small dark green foliage set closely along branches. Fine ornamental shrub.

NANDINA domestica. Dwarfish; reed-like stems; glossy green leaves and tall spikes of white flowers. Masses of small red and white berries. Each

Tubs, 2 to 3 ft.....\$2.50
Balled, 2 to 3 ft..... 1.50



Mahonia Aquifolium—Oregon Grape

OLEANDER (*Nerium*). Oleanders are particularly adapted to this climate; their deep green foliage and fragrant flowers of many colors, appearing all summer, combine to make most attractive decorative shrubs.

	Each	10	100
Tubs, 4 to 5 ft.....	\$2.00		
Tubs, 3 to 4 ft.....	1.50		
Balled, 3 to 4 ft.....	1.00	\$8.00	\$60.00
Balled, 2 to 3 ft.....	.80	6.00	50.00
Potted, 2 to 3 ft.....	.70	5.00	
Potted, 1 to 2 ft.....	.50	4.00	

Album maximum. Single white.

Album plenum. Perfect white Oleander; flowers very double.

Atropurpureum duplex. One of the best doubles; deep carmine, streaked white.

Dr. Golfin. Bright lilac rose, single.

Laurifolium. Broad, laurel-like foliage; flowers rosy, pink and white; single.

Lillian Henderson. Double white; heliotropescented.

Madame Peyre. Double; ivory to straw color.

Mme. Planchon. Semi-double; rosy lilac.

Madam Sarah Bernhardt. Immense truss; single, delicate white, streaked pink.

Madoni grandiflorum. Creamy white, semi-double; fragrant; strong grower.

Mrs. F. Roeding. Originated by us, strong grower; very hardy; flowers double, finely fringed, color of La France rose.

Nankin. Single; salmon-yellow; of dwarfish habit; best yellow.

Nankin Variegated. Leaves beautifully variegated; flowers double, light pink.

Pierre Roudier. Semi-double; soft rose, edged bright rose.

Professor Durand. Very double; changing from creamy yellow to deep amber-yellow.

Purpureum. Single; deep carmine-crimson, shaded maroon.

Sister Agnes. Very large truss; single pearly white; very free-blooming.

Splendens giganteum. Double rose; very fragrant; largest of all Oleanders; blooms all summer.

OLEA fragrans (Japan Fragrant Olive). Small tree; sweet; fragrant; both white and yellow flowered varieties. Blooms continuously during winter. Each Potted, 2 to 3 ft.....\$1.00 Potted, 1½ to 2 ft..... .75

PHOTINIA Serrulata. Leaves glossy green, assuming most beautiful tints in winter; flowers small, white, in large flat corymbs, followed by bright red berries. Each Bare roots, 4 to 5 ft.....\$1.50 Bare roots, 3 to 4 ft..... 1.25 Bare roots, 2 to 3 ft..... 1.00

PITTIOSPORUM. Very ornamental, bright green and variegated foliaged plants, growing either compact with spreading branches, or upright.

Crassifolium (Thick-leaved Pittosporum). Highly ornamental on account of pale, glaucous foliage; valuable for windbreaks.

Eugenioides. Upright grower; silvery, light green leaves; black stems; very fine for hedges. Each 10 Balled, 4 to 5 ft.....\$1.25 Balled, 3 to 4 ft..... 1.00 \$7.50 Balled, 2 to 3 ft..... .75 Potted, 1½ to 2 ft..... .40 3.50

Phyllrooides. Slender graceful habit like Weeping Willow; flowers yellow. Each 10 Potted, 3 to 4 ft.....\$0.75 Potted, 2 to 3 ft..... .60 \$5.00

Tobira (Japanese Pittosporum). Low-growing shrub, dark green leaves; fragrant flowers; pure white.



Oleander

Tobira variegatum (Variegated Japanese Pittosporum). Same habit as the preceding; foliage margined white. Each 10

Tubs, 4 to 5 ft.....	\$4.00	
Balled, 4 to 5 ft.....	2.00	
Balled, 3 to 4 ft.....	1.50	\$12.50
Balled, 2 to 3 ft.....	1.25	10.00

Undulatum (Wavy-leaved Pittosporum). Deep green, glossy leaves; flowers intensely fragrant at night. Each

Balled, 1 to 1½ ft.....	\$0.75	
Potted, 1 to 1½ ft.....	.50	

POLYGALA Dalmaisiana. Free-blooming; with rosy, pea-shaped flowers completely enveloping the plant all summer. Each 10

Balled, 2 to 3 ft.....	\$1.00	\$7.50
Potted, 1 to 1½ ft.....	.50	4.00

RAPHIOLEPIS ovata. Compact-growing shrub; dark green leaves; white flowers in summer, followed by black berries. Each 10

Balled, 1 to 1½ ft.....	\$0.60	\$5.00
Potted, 4 to 6 in.....	.30	2.50

RHAMNUS Alaternus. Very hardy shrub, with smooth, shining green leaves and short racemes of small greenish flowers. Each

Balled, 3 to 4 ft.....	\$1.25	
Balled, 2 to 3 ft.....	.75	

Alaternus variegata. Same as the preceding; leaves variegated, silvery white. Each Potted, 2 to 3 ft.....\$1.00

ROSEMARY (*Rosemarinus officinalis*). Well known hardy shrub; used to make medicinal tea. Each 10

Potted, 6 to 12 in.....	\$0.30	\$2.50
-------------------------	--------	--------

TEUCRIUM. Hardy plants with aromatic foliage; suitable for garden or rockwork. Each 10

Balled, 3 to 4 ft.....	\$1.00	\$7.50
Balled, 2 to 3 ft.....	.60	5.00

Canadense. Useful for low grounds and moist borders; flowers purple to creamy.

Fruticans. Suitable for dry locations; leaves ovate; flowers blue. Has long blooming season.

VERONICA. Very showy, free blooming plants, succeeding in any good garden soil in sunny location. Fine hedge plants. Each 10

Balled, 1½ to 2 ft.....	\$0.75	\$6.00
Potted, 1 to 1½ ft.....	.50	4.00

Andersonii variegata. Leaves glossy green, margined silvery; flowers violet-blue.

Carnea. Bush similar to Decussata except leaves small; flowers red.

Elliptica. Leaves small, light green; flowers large, violet, changing to pure white.

Imperialis. Large, dense spikes of amaranth-red or crimson-purple flowers.

CLIMBING AND TRAILING PLANTS



Ampelopsis Quinquefolia

AKEBIA. Graceful, hardy climbers with twining stems. Each 10
Potted\$0.50 \$4.00

Lobata. Flowers purple; showy purple fruit.

Quinata (Five-leaved Akebia). One of the hardiest of climbers; small, deep green foliage; violet-brown flowers; fruit showy, dark purple.

AMPELOPSIS. Hardy deciduous tendrill creepers; fine for covering stone walls, chimneys and fronts of houses. Each 10
Field grown\$0.50 \$4.00
Potted40 3.00

Veitchii (Boston Ivy). Leaves glossy green; glorious autumnal coloring; flowers small; dense clusters of deep blue berries.

Quinquefolia (Virginia Creeper). Common American Ivy; luxuriant foliage assuming gorgeous colors in autumn.

NEW VARIETIES OF AMPELOPSIS

Each 10
Field grown\$0.60 \$5.00
Potted50 4.00

Engelmanni. Shorter joints and more rapid growth than *Quinquefolia*.

Henryana. A remarkably vigorous grower with large peculiarly variegated foliage.

Stricta Sempervirens. Evergreen; clings well to walls; leaves smaller than *Veitchii*.

ARISTOLOCHIA Sipho (Dutchman's Pipe). Hardy, twining deciduous vine; large heart-shaped leaves and yellowish brown pipe-shaped flowers. Each
Potted\$0.30

BIGNONIA. Beautiful plants with large showy flowers of the most delicate shades and colors.

Grandiflora (Trumpet Vine). Strong climber; large, orange-scarlet flowers; deciduous foliage. Each 10
Potted\$0.40 \$3.00

Capreolata (Cross Vine). Very vigorous grower; flowers extra large; beautiful shade of yellowish red; deciduous. Each
Potted\$0.50

Cherere. Flowers 4 inches long, blood-red, but yellow at base; one of the finest; evergreen; hardy. Each 10
Potted\$0.60 \$5.00

Queen of Sheba. A wonderfully rampant growing vine, producing large rosy pink flowers. Each

Potted\$0.50

Tweediana. Strong grower, clinging; small evergreen leaves; flowers canary-yellow; trumpet-shaped. Good for covering walls. Each

Potted\$0.50

Venusta. Vigorous grower; large, deep orange-colored flowers; will not withstand very much cold; evergreen. Each 10

Potted\$0.75 \$6.00

BOUGAINVILLEA. A very showy class of climbers, requiring some protection during winter, in the interior.

Braziliensis. Taller and with thicker leaves than *Sanderiana*; flowers deep rose, purple to greenish. Each

Potted\$0.60

Glabra sanderiana. Evergreen climber; deep rosy flowers in abundance. Each

Potted\$0.50

Refulgens. Form of *Braziliensis*. Flowers blue. Each

Potted\$0.50

Spectabilis lateritia. Flowers larger than preceding, brick-red; very rare. Each

Potted\$3.00

CLEMATIS. Vigorous deciduous climbers; do best in light, loamy, well-drained soil.

Duchess of Edinburgh. Flowers double white; strongly imbricated; fragrant. Each

Potted\$0.75

Flammula (Sweet Clematis). Slender, vigorous climber, prized for small, white, fragrant flowers. Hardy in the interior. Each

Potted\$0.50

Jackmani. Large, intense violet flowers; very free. One of the most popular varieties. Each

Potted\$0.75

Mad. Edouard Andre. New; flowers large, claret-red; fragrant. Each

Potted\$0.75

Montana (Mountain Clematis). Flowers white, dashed pink; very sweet; ideal for California. Each

Potted\$0.40

Paniculata. Hardy Japanese climbers; clusters of small, fragrant white flowers. Each

Potted\$0.50

Viticella (European Sweet Clematis). Climbing; flowers blue or rosy purple; stamens yellow. Each

Potted\$0.60



Hall's Japan Honeysuckle
SEE PAGE 47

CLIANTHUS puniceus (Parrot's Bill). Evergreen vine; clusters of brilliant crimson flowers, shaped like a parrot's bill. Each Potted\$0.50

COBOEA. Very profuse blooming; evergreen; very desirable for arbors and trellises.

Scandens. Flowers bell-like, violet purple; borne all summer. Each 10 Potted\$0.25 \$2.00

Scandens alba. Identical with the preceding, except that flowers are white. Each 10 Potted\$0.30 \$2.50

DECUMARIA barbara (Climbing Snowball). Showy deciduous vine; climbing by aerial rootlets; blooms freely; flowers white, fragrant. Each Potted\$0.50

DOLICHOS lignosus (Australian Pea Vine). Rampant-growing evergreen; flowers pea-shaped; rosy purple. Each Potted\$0.30

EUONYMUS Japonicus radicans argentea-marginatus (Variegated Trailing Euonymus). Light green, silver-edged foliage. Each 10 Balled\$0.50 \$4.00 Potted25 2.00

Japonicus radicans (Climbing Euonymus). Low, procumbent shrub with trailing or climbing branches, sometimes 20 feet long. Well adapted for covering walls, rocks or trunks of trees, clinging by aerial rootlets. Leaves roundish, generally dull green above with whitish veins. Each 10 Potted\$0.30 \$2.50

FICUS repens (Climbing Fig). Evergreen climber; small, roundish, dark green leaves; attaches itself to walls like ivy. Each 10 Potted\$0.40 \$3.00

HEDYSARUM multijugum. Showy climber; flowers violet, yellow blotches; suitable for rockwork. Each Potted\$0.50

HONEYSUCKLE (Lonicera). Comprise a number of well known, hardy climbing vines. Each 10 Potted\$0.40 \$3.00

Aureo-reticulata (Variegated Leaved). Flowers yellow; fragrant; leaves netted and veined clear yellow; evergreen.

Periclymenum (Woodbine Honeysuckle). Flowers yellow, blotched red above; very fragrant; blooms all summer.

Chinese (L. Standishi). Half evergreen, flowers white and pink; fragrant.

Gigantea superba. Very vigorous grower, with large, downy leaves.

Halliana Japonica (Japanese Honeysuckle). Rampant evergreen climber; dark green, ovate leaves; flowers fragrant, white, changing yellow.

Red Coral (L. semperflorens). Strong, rapid grower; blooms all summer; flowers scarlet.

Yellow Coral (L. flava). Flowers pale yellow; corolla yellow, marked purplish outside; abundant red berries in fall.

IPOMEA Leari (Blue Dawn Flower). Rapid grower; bell-shaped, deep lilac flowers in clusters of 12 to 30, opening in succession. Each Potted\$0.40

IVY (Hedera). Few evergreen climbing plants will thrive under so many varying conditions as the Ivy. Each 10 Potted\$0.30 \$2.50

English (Hedera Helix). Large, thick, shining leathery leaves.

Giant (H. Canariensis). Large, roundish leaves; bright yellowish green; sometimes 8 inches broad.

Maculata major. Large leaves, spotted and striped yellowish white.

Maderiensis Var. Similar to Giant; leaves edged white.

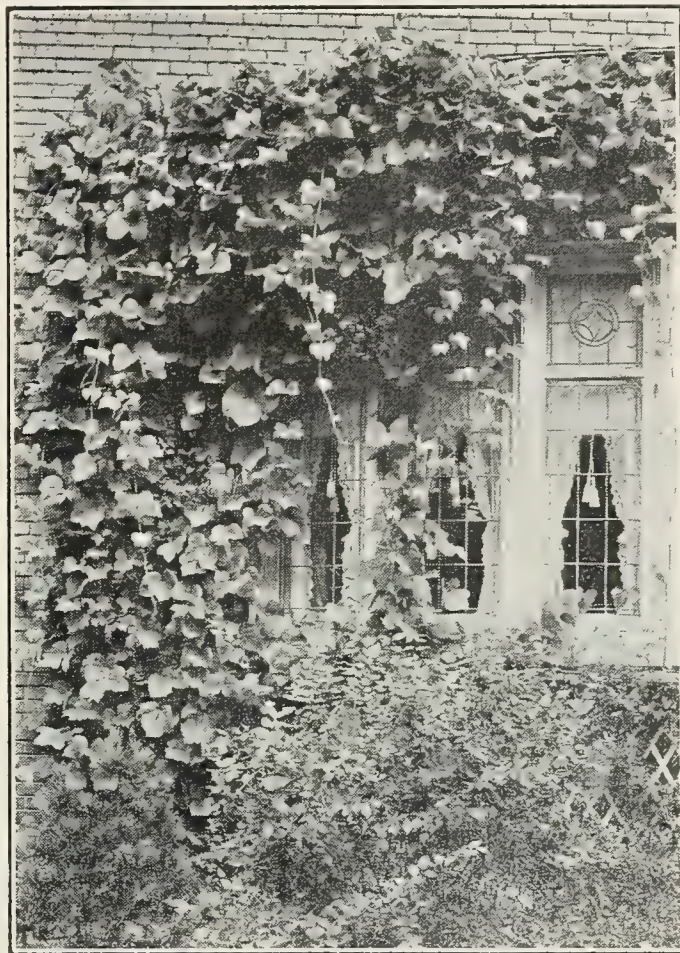

Kudzu Vine

Variegated (H. variegata). Form of "Common English Ivy." Bright green leaves, margined and blotched, creamy shades.

Raegneriana. Handsome and distinct; leaves large, dark green, leathery.

JASMINE (Jasminum). Some varieties grow in shrub form; others are climbing or trailing. Graceful, hardy plants. Each Field grown plants.....\$1.00 Potted50

Gracillimum. New evergreen Jasmine; clustered flowers pure white.

Grand Duke. Flowers large, double, white, fragrant.

Grandiflorum (Catalonian Jasmine). Free-blooming; flowers pure white, star-shaped, fragrant; foliage delicate; evergreen.

Nudiflorum (Naked-flowered Jasmine). Drooping branches; enveloped with bright yellow flowers in winter before leaves appear.

Primulium. New variety; same as above but flowers are fully double the size.

Officinale (True Jasmine or Jessamine). Slender-growing vine; produces abundance of snow-white, fragrant flowers all summer. The foliage is glossy and clean.

Revolutum (Italian Yellow Jasmine). Vigorous; rich yellow flowers all summer. Leaves thick, glossy and evergreen.

KENNEDYA, Assorted Varieties. Suitable for trellises; flowers white, pink and red. Each Potted\$0.50

KUDZU VINE (Pueraria Thunbergiana). Immensely vigorous; stems grow 60 feet in one season. Flowers purple, fragrant, pea-shaped. Each 10 Field grown, strong roots....\$0.75 \$6.00 Potted50 4.00

LANTANA Sellowiana (Weeping or Trailing Lantana). Pretty trailing variety; flowers delicate rosy lavender, produced freely. Each Potted\$0.35

MANDEVILLA suaveolens (Chili Jasmine). Fine summer climber; large clusters of fragrant, waxy, star-shaped blossoms. Each 10 Potted\$0.30 \$2.50



Passion Vine

MUEHLENBECKIA complexa (Wire Vine). Very rapid and showy climber; flowers small, thick, waxy white, followed by transparent, glistening, icicle-like fruits. Each 10 Potted\$0.40 \$3.00

PASSION VINE (Passiflora). All strong growing evergreen climbers, with brilliantly colored flowers. Each 10 Potted\$0.50 \$4.00

Coerulea. Vigorous; hardy; flowers faintly scented, purple at bottom, white in middle, blue at ends; fruit yellowish.

Constance Elliott. Pure white, slight coloring at base of petals; very hardy.

Ignea (Scarlet Tacsonia). Flowers intense crimson; showy and handsome.

Pink (Tacsonia Mollissima). Flowers rose-color; nearly 3 inches across.

PLUMBAGO. Very free blooming; can be trained as a spreading shrub. Each 10 Potted\$0.35 \$3.00

Capensis. Flowers azure-blue, color most unique.

Capensis alba. Pure white, form of above.

RUSSELIA elegantissima. Leaves very small; flowers bright red. Each 10 Potted\$0.25 \$2.00

SILK VINE (Periploca Graeca). Of very rapid growth; deciduous, dark green glossy leaves, purplish brown flowers. Pods filled with silky seeds. Each 10 Field grown\$0.40 \$3.00 Potted30 2.50

SMILAX (Myrsiphyllum asparagoides). Used for wreaths, bouquets, festoons and table decoration. Each 10 Potted\$0.35 \$3.00

SOLANUM jasminoides (Potato Vine). Rapid grower; dark green leaves; flowers white, yellow center. Each 10 Potted\$0.40 \$3.50

Wendlandii. Rapid grower; large, glossy green leaves; immense clusters of lilac-blue flowers all winter. Each Potted\$0.50

SOLLYA heterophylla (Australian Blue Bell). Hardy evergreen climber; brilliant blue, tubular flowers. Each 10 Potted\$0.50 \$4.00

TECOMA. Beautiful, showy climbing plants, resembling Bignonias.

Each 10 Potted\$0.50 \$4.00

Australis. Rapid grower; elegant thick green foliage and white flowers in greatest profusion makes it very desirable.

Jasminoides (Australian Bower Plant). Bright glossy leaves; white flowers, shaded deep purple at throat.

Capensis (Cape Honeysuckle). Flowers orange-red; about 2 inches long, in terminal racemes.

Jasminoides alba. Very rare; similar to Jasminoides but with white flowers.

Mackenzii. Dark green leaves, funnel-shaped flowers; light pink, striped red.

Radicans (Trumpet Creeper). Similar to Bignonia grandiflora, but evergreen; flowers scarlet.

Stans. Erect growth; flowers fragrant yellow; blooms all summer.

TRUMPET VINE. See *Bignonia grandiflora*.

VIRGINIA CREEPER. See *Ampelopsis quinquefolia*.

VITIS Capensis. Evergreen grape; fine for trellis or covering walls; fruit blackish-red.

Each Potted, large plants.....\$1.25 Potted75

WISTARIA. One of the most desirable deciduous climbing plants.

Brachybotrys. Short clustered *Wistaria*. Japanese species of low growth. Desirable for standards and bushy specimens. Flowers purple.

Each Price\$0.75



Wistaria Multijuga Alba

SEE PAGE 49

- Chinese Double Purple** (W. Chinensis flore pleno). Long clusters of pale, double blue flowers. Each 10
 Price\$1.00 \$7.50
- Chinese Purple** (Wistaria Chinensis). Flowers pea-shaped in pendulous clusters a foot long. Each 10
 Price\$0.75 \$6.00
- Chinese White** (W. Chinensis alba). Chinese variety; pure white. Each 10
 Price\$0.75 \$6.00
- Magnifica** (American Wistaria). Flowers pale lilac, with yellow spot; blooms after Chinese. Each 10
 Price\$0.60 \$5.00
- Multijuga alba** (Loose-clustered Wistaria). Flowers white, fragrant, in racemes. Each
 Price\$1.00
- Multijuga Pink** (Pink-Flowering Wistaria). Same as preceding, but pink flowers; very rare. Each
 Price\$1.50
- Multijuga Purple**. Racemes longer and looser than Chinensis; flowers smaller. Each
 Price1.00

PALMS

No plants are more decorative, for indoors or out. The smaller and more tender varieties "set off" interior decorations, while the larger and hardier varieties are invaluable for garden, lawn and avenue. We carry a large stock in boxes and tubs, which have been taken from the open ground, and are well established. These can be used either for porch decorations or planted out in the open. Such plants give an immediate effect, and never go back, when transplanted.

All marked with an asterisk (*) are for indoors and conservatory decoration.

CHAMAEROPS. Hardy fan-leaved palms, with dark, hairy trunks, and very slender leaf stalks.

	Each	10
Tubs and boxes, 12 to 14 ft..	\$25.00	
Tubs and boxes, 10 to 12 ft..	15.00	
Tubs and boxes, 8 to 10 ft..	10.00	
Tubs and boxes, 6 to 8 ft..	6.00	
Tubs and boxes, 4 to 5 ft..	4.00	\$35.00
Tubs and boxes, 3 to 4 ft..	2.50	20.00
Tubs and boxes, 2 to 3 ft..	2.00	
Balled, 6 to 8 ft.....	3.50	25.00
Balled, 5 to 6 ft.....	2.50	20.00
Balled, 4 to 5 ft.....	2.00	15.00
Balled, 3 to 4 ft.....	1.50	10.00
Balled, 2 to 3 ft.....	1.00	8.00
Potted, 1½ to 2 ft.....	1.00	
Potted, 10 to 12 in.....	.50	4.00

Excelsa (Windmill Palm). The hardiest we have; leaves fan-shaped, deeply cut, very symmetrical.

Humilis (Dwarf-growing Fan Palm). Divided fan-shaped leaves; stems thorny. One of the hardiest.

Nepalensis. Resembles Excelsa in habit, but is more dwarf; leaves smaller, stiff, more rounded; leaf-stalk shorter and stouter; leaves deep, dark green.

COCOS. Very graceful palms with curving pinnate leaves.

	Each	10
Tubs and boxes, 6 ft.....	\$10.00	
Tubs and boxes, 5 ft.....	8.00	
Tubs and boxes, 4 ft.....	6.00	
Balled, 3 to 4 ft.....	4.00	\$30.00
Balled, 2 to 3 ft.....	3.00	25.00
Potted, 2 to 3 ft.....	2.50	20.00
Potted, 1½ to 2 ft.....	1.50	

Except Plumosus.

Australis (Pindo Palm). Slow-growing, graceful, hardy; leaves silvery green. Fine for small gardens.

Bonneti. Hardy; gray green; excellent for house culture.



Chamaerops Excelsa

Campestris. Similar to Australis except leaves more recurved and spiny.

***Plumosa.** A quick grower; slender, smooth trunk; plummy, graceful leaves. Very extensively used in the southern part of the state for avenue planting. Each

Boxed, 4 to 5 ft.....\$5.00

***CORYPHA australis.** Handsome Fan Palm. Leaves dark green, petioles heavy; suitable for hall decoration. Each 10

Balled, 2 to 3 ft.....	\$2.00	
Potted, 2 to 3 ft.....	1.00	\$7.50
Potted, 1 to 1½ ft.....	.75	6.00

CYCAS revoluta (Sago Palm). A magnificent plant; many beautiful, pinnate, dark green leaves, uncurling from the top of the stem like ostrich feathers. (These Palms are grown in pots and tubs only; quotations are based more on the number of fronds or leaves than on the size of the container.)

	Each
12-in. tubs	\$10.00
10-in. pots	5.00
8-in. pots	\$2.00 to 3.00
6 and 7-in. pots	1.25 to 2.00
4 and 5-in. pots	1.00 to 1.25



Erythea Armata

ERYTHERA. Hardy Palms, with very large fan-shaped leaves, on long stalks. One of our best Palms. Each 10

Tubs and boxes, 6 to 7 ft...	\$7.00	\$60.00
Tubs and boxes, 5 to 6 ft...	5.00	40.00
Tubs and boxes, 4 to 5 ft...	4.00	30.00
Tubs and boxes, 3 to 4 ft...	3.00	25.00
Tubs and boxes, 2 to 3 ft...	2.00	
Balled, 3 to 4 ft.....	2.50	20.00
Balled, 2 to 3 ft.....	2.00	15.00
Balled, 1 to 1½ ft.....	1.25	10.00
Potted, 10 to 12 in.....	.50	4.00

Armata (Blue Palm). One of the most graceful and striking of Fan Palms; color of leaves gives the plant a silvery blue hue. Quite distinct and hardy.

Brandegei (Brahea Brandegei). New; tallest growing of fan-leaved Palms; hardy.

Edulis (Guadalupe Island Palm). Like California Fan Palm; stem slender, graceful; leaves deep green, no filaments.

JUBAEA spectabilis (White or Honey Palm). One of the hardiest; resembles Phoenix, but is more spreading and dwarf. Each

Tubs and boxes, 3 to 4 ft.....	\$6.00
Tubs and boxes, 2 to 3 ft.....	4.00
Balled, 2 to 3 ft.....	2.50
Balled, 1½ to 2 ft.....	1.50

KENTIA. More extensively used for house decoration than any other Palm. Their stateliness and graceful drooping foliage make them invaluable.

Potted, 7 ft.)
 Potted, 6 ft.) Prices on application.
 Potted, 5 ft.)
 Potted, 4 ft.)

	Each
Potted, 2 to 3 ft.....	\$2.00
Potted, 1½ to 2 ft.....	1.50

***Belmoreana** (Curly Palm). Valuable for house; elegant, pinnate leaves, stems gracefully arched. Large sizes are specimen plants.

***Fosteriana** (Thatch-Leaf Palm). Robust growth; for house culture only. Large sizes are specimen plants.

***LIVISTONA Chinensis** (Latania Borbonica). Leaves large, fan-shaped, rich, dark green. Popular for house decoration.

Tubs and boxes, 5 ft.)	
Tubs and boxes, 4 ft.)	Prices on application
Tubs and boxes, 3 ft.)	
	Each
Potted, 2 to 3 ft.....	\$2.50
Potted, 1½ to 2 ft.....	2.00

PHOENIX. The Date Palm. A very majestic family, with massive trunks, and ascending, arching, pinnate leaves. Each 10

Tubs and boxes, 10 to 12 ft..	\$20.00	
Tubs and boxes, 8 to 10 ft..	15.00	
Tubs and boxes, 6 to 8 ft..	8.00	
Tubs and boxes, 4 to 5 ft..	4.00	
Tubs and boxes, 3 to 4 ft..	3.00	
Tubs and boxes, 2 to 3 ft..	2.00	
Balled, 5 to 6 ft.....	3.00	\$25.00
Balled, 4 to 5 ft.....	2.50	20.00
Balled, 3 to 4 ft.....	2.00	15.00
Balled, 2 to 3 ft.....	1.50	12.50
Potted, 1½ to 2 ft.....	1.25	

Canariensis (Canary Island Palm). Handsomest of hardy Palms; leaves pinnate, deep dark green; effective for lawns.

Dactylifera (Fruiting Date Palm). Trunk slender; leaves decidedly upright and of a silvery green. Produces the date of commerce.

Leonensis. Strong grower; trunk thick and heavy. Fronds blue-green, spiny at base

***Pumila.** Dwarf; graceful, arching branches from slender trunk. Never more than 6 inches in diameter.

Reclinata (Dwarf Date Palm). Graceful drooping leaves; handsome for avenues or lawns. Will not stand much cold.

Sylvestris (Wild Date Palm). Leaves long, arched, bluish green; similar to Date Palm of commerce.

***RHAPIS flabelliformis** (Ground Rattan). Pretty cane-like Palm, which suckers at roots like bamboo. Many fingered, dark green leaves, at ends of reed-like stems.

Potted	\$1.50 to \$5.00	Each
--------------	------------------	------

***Humilis** (Low-growing Palm). Similar to preceding; stems thicker and shorter and the palmated leaves are broader. Each

Potted	\$1.25 to \$4.00
--------------	------------------

SABAL. The Cabbage Palms. A very hardy, graceful family; not very particular as to soils. Each 10

Tubs and boxes, 4 to 5 ft..	\$5.00	
Tubs and boxes, 3 to 4 ft..	4.00	
Tubs and boxes, 2 to 3 ft..	2.50	
Balled, 4 to 5 ft.....	3.00	\$25.00
Balled, 3 to 4 ft.....	2.50	20.00
Balled, 2 to 3 ft.....	2.00	15.00
Potted, 1 to 1½ ft.....	1.50	

Palmetto (Cabbage Palmetto). The Florida Palmetto; leaves long, heart-shaped, deeply cut; hardy and desirable.

Adansoni (Dwarf Palmetto). Leaves dark, rich green; smooth edged stems. Flower spikes rise 6 or 7 ft. above leaves. Withstands temperature of 10 degrees Fhr.

Blackburnianum. Distinct, slow growing variety; leaves long, bluish green.



Jubaea Spectabilis

***SEAFORTHIA elegans** (Australian Feather Palm). One of the best for conservatory or greenhouse; pinnate leaves 2 to 10 ft. in length, dark green, perfectly smooth.

	Each
Tubs and boxes, 5 to 6 ft...	\$8.00 to \$10.00
Tubs and boxes, 4 to 5 ft...	6.00 to 8.00
Potted, 3 to 4 ft.....	4.00 to 6.00
Potted, 2 to 3 ft.....	2.00 to 3.00
Potted, 1 to 1½ ft.....	1.25 to 1.50

WASHINGTONIA. Tall growing, fan-leaved varieties, native to California and Northern Mexico.

	Each	10
Tubs and boxes, 8 to 10 ft...	\$8.00	
Tubs and boxes, 6 to 8 ft...	6.00	
Tubs and boxes, 5 to 6 ft...	4.00	
Tubs and boxes, 4 to 5 ft...	3.00	
Tubs and boxes, 3 to 4 ft...	2.00	
Tubs and boxes, 2 to 3 ft...	1.50	
Balled, 6 to 7 ft.....	3.00	\$25.00
Balled, 5 to 6 ft.....	2.50	20.00
Balled, 4 to 5 ft.....	2.00	15.00
Balled, 3 to 4 ft.....	1.50	10.00
Balled, 2 to 3 ft.....	1.00	8.00

During April and May, Washingtonias can be transplanted safely, taken up with naked roots, with all leaves removed except the center shoot. Write us for special prices on this stock. We have a fine stock of specimen plants in larger sizes in boxes. Prices on application.

Filifera (California Weeping Palm). Trunk attains diameter of 4 feet; leaves fan-shaped, with numerous divisions and whitish filaments; petioles stout, smooth, 5 to 6 ft. long, margined with hooked spines.

Robusta (*W. gracilis*). A distinct type; leaves drooping, much greener than preceding and with fewer white filaments. Petioles more heavily spined; much more rapid grower than *W. filifera*; trunk much more slender than that variety.



Agave Americana

AGAVES, DASYLIRIONS, DRACAENAS, YUCCAS

AGAVE Americana (Century Plant). The well known "Century Plant;" glaucous green leaves. Neither this nor the following variety are difficult to grow, sandy loam being the best soil to use.

Americana variegata. Variegated form of preceding; leaves edged rich yellow.

	Each	10
Pots and tubs, 3 to 4 ft....	\$2.00	
Balled, 3 to 4 ft.....	1.50	\$12.50
Balled, 2 to 3 ft.....	1.25	10.00
Balled, 1½ to 2 ft.....	1.00	7.50

DASYLIRION. Very ornamental desert plants, with slender spiny leaves; flowers in tall dense spikes.

	Each	10
Tubs and boxes, 4 to 5 ft...	\$5.00	
Balled, 3 to 4 ft.....	2.00	\$15.00
Balled, 2 to 3 ft.....	1.50	12.00

Glaucophyllum. A grand plant; compact head, fringed at edges with small teeth.

Graminifolium (*D. longifolium*). Long, narrow leaves, drooping to ground; very desirable for lawn.

Quadrangulatum. Only species with entire leaf margin, drooping dark green.

Wheeleri. Leaves have a spiral twist which gives the plant a peculiar appearance.

DRACAENA. Fine avenue and street trees for the coast; do not do well in the interior.

	Each	10
Tubs and boxes, 4 to 5 ft...	\$3.00	
Tubs and boxes, 3 to 4 ft...	2.50	
Tubs and boxes, 2 to 3 ft...	2.00	
Balled, 4 to 5 ft.....	2.50	\$20.00
Balled, 3 to 4 ft.....	1.50	12.50
Balled, 2 to 3 ft.....	1.25	10.00
Potted, 1½ to 2 ft.....	.75	6.00
Potted, 12 to 18 in.....	.50	4.00

Australis (*Cordylone australis*). Very fine; stout-branched stem; flag-like leaves.

Indivisa (*C. indivisa*). Fine for hall or porch; rapid grower; leaves long and narrow.

NOLINA Parrii. From Mexico. Like Dasyllirion except their leaves are unarmed.

Balled, 3 to 4 ft.....	\$2.00
Balled, 2 to 3 ft.....	1.50

PANDANUS utilis (Screw Pine). So called because of screw-like arrangement of leaves around stalk; leaves green, edged with small red spines.

Fine strong plants.....\$1.00 to \$2.50

YUCCA. Very effective Palm-like plants, with spikes of white flowers; require little care, once established.

Balled, 4 to 5 ft.....	\$2.50
Balled, 3 to 4 ft.....	2.00
Balled, 2 to 3 ft.....	1.50

Aloifolia quadricolor. Beautifully variegated, marked with narrow yellow and green stripes.

Aloifolia variegata. Rapid grower; broad leaves, banded yellow.

Angustifolia. Tall-growing; long, narrow white-margined leaves; spikes of immense creamy flowers.

Baccata (Spanish Bayonet). Low, compact grower; leaves rigid; yellowish green flowers. Flower cluster 5 to 6 ft. long.

Filamentosa (Adam's Needle). Compact grower; dark green leaves, and majestic spikes of yellowish white flowers.

Whipplei. Very fine; has a flower-like stem 8 ft. high.

BAMBOOS (*Bambusa*)

Very useful and ornamental; they seem to do well in all reasonably good soils, and should be planted by every farmer. Decorative house plants, fine for lawns or groupings. Whenever used they should be given warm, rich soil. All varieties respond quickly to good treatment.

Balled clumps and potted.	Each	10
5 to 6 ft.....	\$1.25	\$10.00
4 to 5 ft.....	1.00	7.50
3 to 4 ft.....	.75	6.00
2 to 3 ft.....	.60	5.00

Except *Dendrocalamus*.



Phyllostachys Nigra

Arundinaria Japonica (Arrow Bamboo). Extensively used for supporting pot plants. Will withstand severe cold.

Bambusa Henonis (Volatile Bamboo). Thick and bushy. Excellent windbreak; feathery foliage, on graceful, arching canes.

Bambusa vulgaris (Common Bamboo). Tall, quick growing; one of the best for tropical effects; attains height of 70 ft.

Bambusa argentea vitatta. A hardy, dwarf species; leaves striped white; native of Japan.

Phyllostachys Mitis (Noble Bamboo). Stem often 6 inches in diameter; used for furniture, etc.; young sprouts edible.

Phyllostachys nigra (Black-stemmed Bamboo). Black stalks and branches, in contrast with bright foliage.

Phyllostachys viridis glaucescens. One of the hardiest. Stems often 2 inches in diameter; attains a height of 25 feet. One of the most graceful of the Bamboos and deserving of wide culture.

Phyllostachys Quillioi (Giant Bamboo). Stems 4 to 5 inches at base; leaves largest of all; grows 75 feet high. Leaves dark green, often spotted brown, glaucous on the under side.

Dendrocalamus latifolius. Erect stems, broad, long leaves; rapid grower. Each Potted, 2 to 3 ft.....\$5.00

DECORATIVE, BEDDING AND BORDER PLANTS

ABUTILON (Flowering Maple). Large, maple-like leaves, golden and crimson flowers. Assorted varieties. Each Potted\$0.25

ACHANIA Malvaviscus (Turk's Cap). Vigorous-growing, similar to Abutilons; flowers brilliant crimson. Each Potted, 2 to 3 ft.....\$0.35

ANTHERICUM vittatum variegatum (*Phalangium lineare*). Leaves dark green, beautifully marked creamy white. Each Potted\$0.75

ASPARAGUS. Each
 12-in. tubs\$1.50 to \$4.00
 Hanging baskets 1.00 to 2.50
 7 and 8-in. pots..... 1.00 to 1.50
 6-in. pots50 to 1.25
 5-in. pots35 to .50
 4-in. pots25 to .40

Plumosus. Beautiful climbing plant; bright green, arching, feathery foliage.

Sprengeri. Useful for decorative purposes; white flowers; red berries; fronds rich green, valuable for cutting, remaining fresh for weeks; an excellent house plant.

Tenuissimus. A beautiful climber, used for floral work.

ASPIDISTRA lurida. Foliage plant; long, dark green leaves; odd purplish flowers.

Lurida variegata. Similar to the preceding; leaves broadly marked with white.

	Each
8-in. pots	\$2.00 to \$3.00
6-in. pots	1.00 to 2.00
5-in. pots75 to 1.00

BANANA, Abyssinian (*Musa Ensete*). Magnificent foliage plants; very rapid growth.

	Each
Potted, 4 to 5 ft.....	\$2.50
Potted, 3 to 4 ft.....	1.50
Potted, 2 to 3 ft.....	1.00

BEGONIA. Showy foliage plants with many colored, delicate flowers. We have a fine collection. Flowering varieties. Each Potted\$0.30 to \$1.00

Rex. Very large showy leaves. Each 4 to 6-in. pots.....\$0.60 to \$1.50

CANNAS, Assorted Varieties. Very attractive large, green leaves, shaded red and crimson. Flowers in variety of colors, spring till fall. List of varieties on application. Each 10 Tubers\$0.20 \$1.50

CARNATIONS (*Dianthus Caryophyllus*). Assorted varieties. Each Potted\$0.25 to \$1.00

CHRYSANTHEMUMS, Assorted Varieties. Write for list of varieties. Each 10 3-in. pots\$0.25 \$2.00

CYPERUS alternifolius (Umbrella Plant). Erect, jointless stems; long, narrow leaves, umbrella shaped; requires plenty of water. Each Potted\$0.30 to \$1.00

Papyrus (Egyptian Paper Plant). Tall, erect stems, 4 to 8 ft. high and a tuft of narrow, drooping leaves. Valuable for aquariums and damp soils. Each Potted\$0.30 to \$1.00

DAISY, English (*Bellis perennis*). Pretty plants; numerous white to pink flowers, on stems 6 in. long. Each 10 100 Price\$0.05 \$0.40 \$2.50

ECHEVERIA (*Cotyledon*). Hen and Chickens. Succulent plants, suitable for rockeries, edging or carpet-beddings. Each 10 Potted\$0.15 \$1.00

- EULALIA.** Tall ornamental grasses, remarkably hardy; universal favorites for bedding. Each
Clumps\$0.50 to \$1.50
- Evergreen.** Larger and stronger than E. Japonica. For seaside locations.
- Gracilis.** Similar to E. Japonica, but with much narrower leaves.
- Japonica** (Japanese Eulalia). Narrow, drooping leaves, 6 to 9 ft. long.
- Japonica variegata** (Japanese Striped Grass). Long, narrow, white-striped leaves, 4 to 6 ft. long.
- Japonica Zebrina** (Japanese Banded Grass). Resembles preceding, but marked across the leaves.
- Sempervirens.** Larger and stronger grower than other sorts, light green.



Boston Fern

FERNS

Prices vary according to number and quality of fronds per plant. Quotations on request.

Leading popular varieties as follows:

	Each
10 to 12-in. baskets.....	\$1.50 to \$5.00
8-in. pots or pans	1.00 to 2.50
6-in. pots or pans60 to 1.50
4-in. pots40 to .75
2½-in. pots15 to .25
Assorted fern dishes.....	.75 to 1.50

- Adiantum** (Maidenhair Fern).
- Asplenium nidus avis** (Bird's Nest Fern).
- Cyrtomium falcatum** (Holly Fern).
- Nephrolepis exaltata** (Sword Fern).
- N. exaltata Bostoniensis** (Boston Fern).
- N. exaltata Whitmani.**
- N. exaltata elegantissima.**
- N. exaltata Scotti** (Dwarf Boston Fern).
- N. exaltata Piersoni** (Ostrich Plume Fern).
- Pteris in assortment.**

FUCHSIA, Assorted. We have a fine collection including the very best varieties. Each
Potted\$0.25 to \$0.75

GERANIUMS, Single, Double and Ivy-Leaved. We have used the utmost care in the selection, limiting our list to improved types. Assorted varieties. Each
Potted\$0.20 to \$0.50

GERBERA Jamesonii (Transvaal Daisy). Flower scarlet, similar in shape and size to Shasta Daisy. Each
Potted\$0.35

HELIOTROPE (Heliotropium). Rich, fragrant flowers; dark green leaves. Assorted varieties. Each 10
Potted\$0.30 \$2.50

HEUCHERA Sanguinea (Coral Bells). A hardy border plant with small red flowers; blooms from spring till fall. Each
Potted\$0.25

HIBISCUS rosea-sinensis, Chinese Varieties. Bright, glossy leaves; gorgeous flowers. Assorted colors. Each
Potted, 2 to 3 ft.....\$0.25 to \$1.50

IMANTOPHLLUM hybridum. Lily-like; of easy culture; flowers long, in clusters; orange, changing to buff. Each 10
Potted\$0.75 \$6.00

LANTANA. We offer the best of the new varieties. Each
Potted\$0.25 to \$0.59

LAVENDULA vera (Lavender). The true, sweet Lavender. Fragrant blue flowers. July and August. Each
Potted\$0.25

MALLOW. In various colors. Flowers six inches across. Form of Perennial Hibiscus. Each
Potted\$0.50

MARGUERITE (Chrysanthemum frutescens). Paris Daisy. We grow both the white and yellow varieties. Each 10
Potted\$0.30 \$2.50

MINT (Mentha rotundifolia variegata). Pretty border plant, round, variegated leaves, having a pleasant, mint-like odor when bruised. Each 10
Potted\$0.20 \$1.50

NEW ZEALAND FLAX. Each
Tubs, 3 to 4 ft.....\$2.00
Balled, 3 to 4 ft..... 1.50
Balled, 2 to 3 ft..... 1.00
Potted, 1 to 2 ft..... .75

New Zealand (Phormium tenax). Large, erect, dark green leaves, with narrow, reddish brown margin.

Variegated (P. tenax variegata). Leaves shorter than preceding; marked with broad, creamy stripes.

PAMPAS GRASS (Gynerium argenteum). Leaves long, narrow, drooping; silvery plumes.

Argenteum roseum. Pink. Like preceding; plumes are fleshy pink.

Argenteum variegatum. Leaves edged silver. Each 10
Clumps\$0.75 \$6.00

PANSY (Viola tricolor). Extra choice varieties, from best imported seed. Each 10 100

Transplanted in
Flats\$0.10 \$0.40 \$3.00

PELARGONIUM (Lady Washington Geraniums). The best of the late introductions.

Each
Potted\$0.25 to \$1.00

PHILODENDRON. Magnificent foliage plant. Leaves dark rich green color and more or less notched at the sides. A fine house plant or for conservatory decoration.

Each
Potted\$2.00 to \$10.00

PHLOX, Assorted Varieties. Large range of colors; early summer till late fall.

Each 10
Clumps\$0.25 \$2.00

POGOSTEMON Heyneanus (Patchouli Plant). Affords the celebrated Patchouli perfume.

Each
Potted\$0.30

POINSETTIA pulcherrima. The well known plant; popular in Southern California. Long stems, large leaves and great scarlet bracts surrounding flowers, which appear in winter.

Each
Potted\$0.50 to \$2.00

PRIMULA (Primrose). Free flowering; dark green foliage, stems of large flowers, varying from white to crimson. Each 10
Potted\$0.40..\$3.00



Romneya Coulteri

- ROMNEYA Coulteri** (California Tree Poppy). Perennial; large, white blossoms all summer. Each 10
Potted\$1.00
- SALVIA.** Handsome, rapid-growing; blooms all summer. Each 10
Potted\$0.25 \$2.00
- SANSEVIERIA.** Leaves 1 to 3 ft. long, sword shaped; variegated with grayish white cross markings; flowers greenish white. Potted\$0.50 to \$1.00
- SANTOLINA** (Lavender Cotton). Stands extreme drought and cold; valuable for borders; foliage silvery. Each 10
Potted\$0.15 \$1.00
Transplanted in Flats, \$3.00 per 100.
- SHASTA DAISIES.** Each 10
Clumps\$0.30 \$2.50
- THYME** (Thymus). We grow the common Thyme, with plain green foliage; and the variegated variety. Each 10
Potted\$0.20 \$1.50
- TRADESCANTIA** (Wandering Jew). Three varieties; fine for hanging baskets, jardineres and vases. Each
Hanging Pots\$0.50 to \$1.00
- TRITOMA uvaria** (Red-Hot Poker). Late blooming; bright orange-scarlet flowers on long, straight stems. Each 10
Balled, 2 to 3 ft.....\$0.50 \$4.00

- VERBENA.** Latest introduced varieties, superior to old sorts. Each 10 100
Transplanted in
Flats\$0.10 \$0.50 \$3.00
- VINCA major** (Periwinkle). Trailing plant; deep, glossy green leaves; trumpet-shaped, pale blue flowers.
Major variegata. Similar to the preceding; leaves have broad, creamy margin. Each 10
Potted\$0.20 \$1.50
- VIOLET** (*Viola odorata*). Each 10 100
Transplanted in
Flats\$0.10 \$0.40 \$3.00
- California.** Single, blue violet; profuse bloomer; very fragrant.
- Marie Louise.** Deep blue-violet; creamy white; very fragrant.
- Princess of Wales.** Flowers of largest size, true violet-blue, very fragrant; long stems.
- Swanley White.** Large, double white flowers.

BULBS AND TUBEROUS-ROOTED PLANTS

- AGAPANTHUS umbellatus** (African Lily). Long, fleshy leaves; flowers of bright blue. Each
Potted\$0.50 to \$1.50
- AMARYLLIS Hippeastrum hybrida.** Flowers of enormous proportions; wide range of color and variations.
- Belladonna.** Flowers rosy pink; appearing on shoots in August. Each 10
Potted\$0.30 \$2.50
- CALADIUM esculentum** (Elephant's Ear). Enormous heart-shaped leaves, growing luxuriantly in very moist situations in summer. Each
Clumps\$0.30
- CYCLAMEN latifolium.** Small plant; round, fleshy leaves on long stems; odd-shaped flowers of various shades. November to May. Each
Potted\$0.50 to \$1.50
- DAHLIA.** We grow a fine assortment of double and single varieties. Each 10
Tubers\$0.25 \$2.00
- IRIS Germanica** (German Iris). Hardy, early blooming; large, ornamental flowers of rich colors; early May. Each 10
Clumps\$0.25 \$2.00
- Kaempferi** (Japanese Iris). The well-known Japan "Flag," many colors. Flowers sometimes measure 10 to 12 in. across. Each 10
Price\$0.30 \$2.50

Field-Grown Roses

We have the finest assortment of field-grown, budded roses we have ever offered. This stock is growing at San Jose, California, and anyone acquainted with the grade of stock there will not hesitate to place his orders for these plants. The soil is particularly adapted to rose culture and the climatic conditions for growing this stock cannot be excelled anywhere in California. This stock will mature and be ready for shipment the latter part of November.

Varieties marked "Newest in roses," which will be imported, will be ready for shipment about February 1st., UNLESS DELAYED BY WAR IN EUROPE.

ABBREVIATIONS.

Abbreviations opposite each variety in the following list indicate the class to which it belongs: **Ban.**, Banksia; **Ben.**, Bengal; **Bour.**, Bourbon; **H. B.**, Hybrid Briar; **H. N.**, Hybrid Noisette; **H. P.**, Hybrid Perpetual; **H. T.**, Hybrid Tea; **Misc.**, Miscellaneous; **M.**, Moss; **N.**, Noisette; **Poly.**, Polyantha; **Pr.**, Prairie; **Rug.**, Rugosa; **T.**, Tea; **Wich.**, Wichuriana.

Standard or Tree Roses

- Two-year heads budded on strong stocks. Each 10
Price\$1.25 \$10.00

VARIETIES.

- Baby Rambler.** "Mme. Norbert Levavasseur" (Poly.). Dwarf, bright crimson.
- Bridesmaid** (T.). Clear, bright pink.
- Duchesse de Brabant** (T.). Rosy pink.
- Frau Karl Druschki** (Snow Queen). (H. P.) White.
- Gruss an Teplitz** (Bour.) Dark crimson.
- Improved Rainbow** (T.). Pink, striped crimson.
- Kaiserin Augusta Victoria** (H. T.). Pure ivory-white.
- La France** (H. T.). Silvery pink.
- Magna Charta** (H. P.). Red.
- Maman Cochet** (T.). Rosy pink.

Niles Cochet (T.). Pink edged red.
Papa Gontier (T.). Brilliant carmine.
Paul Neyron (H. P.). Deep rose.
The Bride (T.). Pure white
Ulrich Brunner (H. P.). Cherry-red.
Yellow Maman Cochet (T.). Light yellow edged rose.

Newest in Roses

We take pleasure in calling attention to a few varieties of roses which our Mr. Geo. C. Roeding saw in a number of different nurseries while on his recent trip to Europe. Many of these sorts are entirely new and have never been offered for sale before in the United States.

Among the immense list of new roses, it is a source of satisfaction to us to be in a position to offer for sale a few of the very best varieties.

Each
 Price\$0.75

CHATEAU DE CLOS VOUGEOT (H. T.). The color is varied from a deep velvety scarlet shaded to bright red and then to dark velvety crimson, as the flowers expand. Its fragrance is very pronounced.

ERNA TESCHENDORFF (Dwarf Poly.). Best of the roses of this type. The color is a brilliant carmine red, similar to Gruss an Tep-litz. It is not only a very free bloomer, but in addition to this, the originator has instilled into this variety a permanency of color which has always been wanting in other roses of this family.

EXCELSA (H. Wich.). Flowers double, bright scarlet, produced in clusters; a fine novelty.

EDWARD MAWLEY (H. T.). One of the best of the new roses; flower large, dark velvety crimson, almost continuously in bloom.

FARBEN-KONIGIN (H. T.). The color is a carmine rose, inclined to somewhat deeper color on the outside of the petals; flowers very large and full.

GEO. ARENDS (H. P.). Called by the originator "Red Frau Karl Druschki." Flowers bright red carmine, borne on long stems; an extra good forcing rose.

HEINRICH MUNCH (H. P.). It has every characteristic of the Druschki with the exception that the plants are somewhat stronger growers and the flowers are more striking, both in bud form and when fully open. The petals are beautifully reflexed. It is sure to be accorded a high place among the list of new pink roses.



Juliet

HELVETIA (H. T.). Fine cut flower rose; inside of petals bright pink, outside fiery red; very free bloomer.

HERZOGIN MARIE ANTOINETTE (H. T.). One of the finest of the yellow roses; buds long, orange gold, opening well.

HIAWATHA (H. Wich.). Flowers rich crimson with white centre.

JONKHEER J. L. MOCK (H. T.). This stands out as a leader among the immense assortment of new roses and is so distinct that it will win its way permanently as a standard when many other sorts are long forgotten. It is fine in bud, being full and well formed, and is equally good when it opens up. In color, it is a mixture of bright red and salmon pink. As a grower, it is among the best.

JULIET (Hybrid Briar). A distinct type of rose. It is a wonderful grower, sending up long strong stems surmounted by flowers of most unique color; the outside of the petals is old gold; the interior, rich rosy red, changing to deep rose as the flowers expand; very large and full; delicious fragrance.

KONIGIN CAROLA. (H. T.). A seedling from Caroline Testout. Satiny rose with reverse of petals silvery rose. Very striking and free flowering. Even more so than its parent.

LAURENT CARLE (H. T.). Brilliant velvety carmine; flowers very large, of perfect form, not too full, always opening freely.

LIEUTENANT CHAURE (H. T.). Vigorous grower; long buds borne on long stems. Will become a very valuable sort for forcing and as a cut rose. A cross between Liberty and Etoile de France. Velvety crimson shaded garnet.

LADY ASHTOWN (H. T.). This is recognized as being one of the best of its type in cultivation; very free bloomer and keeps a splendid color; pale rose shading to yellow at base of petals, reflex of petals silvery pink; buds long and pointed; flowers large and full.

LADY HILLINGDON (T.). A cross of Papa Gontier and Mad Hoste. A grand rose for either pot work or garden decoration. Blooms continuously, buds very long with a most pleasing shade of orange yellow. Particularly fine in the bud state.

LEUCHTFEUER (Bengal). Among the new roses for bedding or massing, there is probably no variety grown today which is more effective than this rose of very recent origin. Its free blooming qualities and brilliant blood red color combine to place it among the top notchers.

MADAM EDOUARD HERRIOTT (Pernetiana). A very strong grower; flowers a unique blending of shrimp pink, copper, orange, and apricot.

MADAM JULE GROLEZ (H. T.). Another rose of very highest quality and entitled to a place at the head of the list among the roses deserving of the greatest recognition. Color a beautiful satiny China rose; flowers of large size; very double; of good form and very free flowering. Deserves to be planted extensively.

SUNBURST (H. T.). (Pernet Ducher, 1911). May be described as a glorified Mrs. Aaron Ward. Few roses have so many favorable points all combined in one plant. Its bronzy foliage; absence of thorns; its long pointed orange-yellow buds becoming deeper towards the center, carried on long, stiff stems, place it in the front rank among the new roses.

RAYON D' OR (H. T.). There is probably no yellow rose in existence today that possesses the remarkable coloring of this grand new rose. A vigorous grower, of fine branching habit, with fine bronzy green foliage and oval shaped buds; tinged coppery orange. It is not only very attractive in this form but equally so when the flowers are expanded, on account of its fine substance and magnificent golden yellow coloring; in every way a superb rose.



Rayon D'Or
SEE PAGE 55

WHITE DOROTHY PERKINS (H. Wich.). A sport from Dorothy Perkins; of the same habit as its parent; flowers pure white.

WILLOWMERE (Peretiana). A very vigorous grower, of erect habit, and few thorns; buds long; flowers large, shrimp pink, turning to yellow in center, edges carmine pink.

Late Introductions

	Each	10
Price	\$0.60	\$5.00

Duchess of Wellington (H. T.). Intense saffron yellow stained with crimson, changing to deep coppery saffron yellow.

Florence Edith Coulthwaite (H. T.). Deep cream suffused with bright rose; petals reflexed and back delicate orange.

His Majesty (H. T.). Dark crimson, shaded deep vermilion edge of petals.

Lady Alice Stanley (H. T.). Deep coral rose, inside pale flesh.

Margaret Molyneux (H. T.). Saffron yellow shaded bronzy carmine.



Duchess of Wellington

Mary Countess of Lichester (H. T.). Crimson carmine delicately scented.

Mrs. E. J. Holland (H. T.). Deep salmon rose, shaded light at edge of petals.

Marquise de Sinety (H. T.). This rose inspires enthusiasm as soon as it is seen. It is clear yellow, fading to pale rose at edge of petals, large, full and cup-shaped; very fragrant.

Nita Weldon (H. T.). Ivory white with faint blush on edge of petals.

Scarce Varieties

	Each	10	100
Price	\$0.40	\$3.00	\$25.00

Dean Hole (T.). Silvery carmine, with salmon shadings. The flowers are large, of great substance and perfect in form, both as a bud and when fully expanded. A wonderful rose.

Flower of Fairfield (Poly.). Crimson.

Harry Kirk (H. T.). Color deep sulphur-yellow with a lighter shade on the edges of petals. Flowers large, perfect form, buds long.



Harry Kirk

Kronprinzessin Cecilie (H. T.). Silvery pink, exquisite form.

Lady Ursula (H. T.). The flowers are large, and of a perfect form; delicately scented, and of beautiful pink color.

Mrs. Aaron Ward (H. T.). Long buds borne on erect stems. Flowers large; Indian yellow, suffused with salmon-rose.

Pink Cherokee. A California introduction having all the qualities of the White Cherokee, possessing its vigorous growth, beautiful glossy foliage.

Rhea Reid (H. T.). Color varying from rose-cerise to rich crimson-red. Large, full flowers; fine for forcing.

Schneikopf (Poly.). An exquisite rose of snow-white color, borne on slender, graceful stems like Mlle. Cecille Brunner.

The Lyon (H. T.). Salmon pink shading into chrome yellow.

Walter Speed (H. T.). A vigorous, erect grower, of a deep lemon-yellow color becoming white as it develops.

Wellesley (H. T.). Fine shade of pink.

William Shean (H. T.). Purest deep pink, with shell-shaped petals forming extra long buds

GENERAL COLLECTION.

	Each	10	100
Price	\$0.30	\$2.50	\$20.00

- Agrippina** (Ben.). Deep crimson.
Alice Leroy (M.). Pink.
American Beauty (H. P.). Rosy crimson.
Augustine Guinoisseau, or White La France (H. T.). Pearly white, tinted fawn.
Baby Rambler, 'Mme. Norbert Levavasseur' (Poly.). Dwarf, bright crimson.
Banksia, White (Ban.). White.
Banksia, Single White (Ban.). White.
Baroness Rothschild (H. P.). Bright rose, shaded white.
Beauty of Glazenwood (Misc.). Coppery carmine and salmon yellow.
Belle Siebrecht (H. T.). Imperial pink.
Bessie Brown (H. T.). Creamy white; fragrant. A vigorous grower, flowering profusely.
Betty (H. T.). Coppery rose.

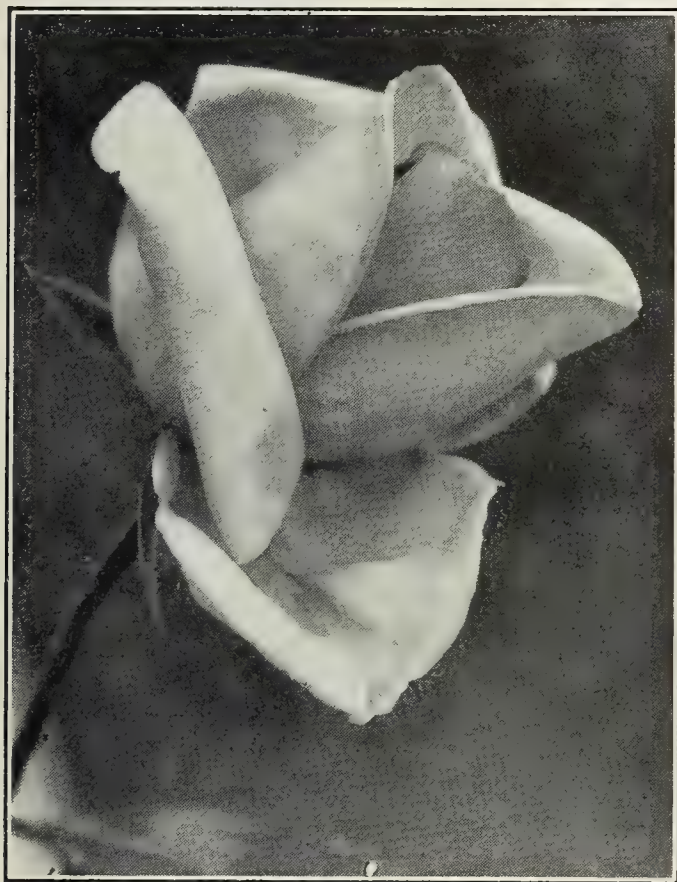

Betty

- Black Prince** (H. P.). Dark crimson
Bridesmaid (T.). Clear, bright pink.
Capt. Christy (H. P.). Deep flesh.
Catherine Mermet (T.). Light flesh.
Cherokee, Single (Misc.). Pure white.
Cherokee, Double (Misc.). White.
Cheshunt Hybrid (H. T.). Cherry-carmine.
Clara Watson (H. T.). Pearly white, center shaded pale peach.
Clio (H. P.). Flesh color, center shaded rosy pink, large and of fine form.
Climbing Belle Siebrecht (H. T.). Imperial pink, identical with its parent, but of climbing habit.
Climbing Bridesmaid. Bright pink.
Climbing Capt. Christy (H. P.). Deep flesh.
Climbing Caroline Testout (H. T.). Clear pink.
Climbing Devoniensis (T.). White, center blush.
Climbing Kaiserin Augusta Victoria (H. T.). White.
Climbing La France (H. T.). Silvery pink.
Climbing Mlle. Cecile Brunner (Poly.). Rosy pink.
Climbing Meteor (H. T.). Deep crimson.
Climbing Niphetos (T.). Pure white.



Bessie Brown

- Climbing Papa Gontier** (T.). A vigorous grower with beautifully formed buds; fine rosy crimson color.
Climbing Perle des Jardins (T.). Canary-yellow.
Climbing Wootton (H. T.). Velvety red.
Cloth of Gold (N.). Deep yellow, edged sulphur.
Comtesse de Frigneuse (H. T.). Golden yellow.
Crimson Rambler (Poly.). Bright crimson.
Docteur Grill. Clear buff pink, suffused yellow.
Dr. William Gordon (H. P.). Exquisite pink petals, edged white; borne on strong, graceful stems about 5 ft. long.
Dorothy Perkins (Wich.). Clear shell-pink.
Duchesse de Brabant (T.). Rosy pink.
Duchess of Albany, or Red La France (H. T.). Deep pink.
Eliza Sauvage (T.). Pale yellow.
Empereur du Maroc (H. P.). Velvety maroon.
Etoile de France (H. T.). A superb rose, and a great favorite. The flowers are large and of fine form, borne on long stiff stems; very fragrant; color a lovely shade of clear red-crimson velvet.
Etoile de Lyon (T.). Deep yellow.
Etoile d'Or (Poly.). Canary yellow.
Florence Pemberton (H. T.). Creamy white, suffused with pink.
Francisca Kruger (T.). Coppery yellow, shaded peach.
Franz Deegan (H. T.). Deep orange-yellow, merging white. Resembles its noted parent, Kaiserin Augusta Victoria, except color.



Captain Christy



Frau Karl Druschki

Frau Karl Druschki (Snow Queen). (H. P.) A remarkably vigorous grower; flowers large, perfect in form, of the purest snow-white color.

Gen. Jacqueminot (H. P.). Shining crimson.

General McArthur (H. T.). Fiery red. A free bloomer and very fragrant.

Geo. C. Waud (H. T.). Glowing orange-vermilion. Flowers large, full and perfectly formed, with high pointed center.

Gloire de Dijon (T.). Buff-orange.

Gold of Ophir (N.). Apricot-yellow.

Grace Molyneux (H. T.). Creamy apricot, center flesh.

Greville, or Seven Sisters (Pr.). Light pink.

Gruss an Teplitz (Bour.). Dark crimson.

Helen Gould (H. P.). Carmine.

Hon. Ina Bingham (H. T.). Pure pink.

Hugh Dickson (H. P.). A vigorous grower, with handsome foliage; flowers very large, and of fine form, with large, smooth petals.

Improved Rainbow (T.). Pink, striped crimson.

Ivory (T.). Pure white.

John Cuff (H. T.). Deep carmine-pink; yellow at base of petals. Buds long and pointed; fragrant.

Jubilee (H. T.). Fiery maroon-crimson, often black.

Kaiserin Augusta Victoria (H. T.). Pure ivory-white.

Killarney (H. T.). Flesh, suffused pink; the buds are long and pointed. One of the finest for massing.

La Detroit (H. T.). Shell-pink.

Lady Battersea, or Red Kaiserin (H. T.). Beautiful cherry-crimson, permeated with an orange shade; vigorous, erect habit.

La France (H. T.). Silvery pink.

Lamarque (N.). White, shaded sulphur-yellow center.

Liberty (H. T.). Crimson scarlet; very free-flowering.

Louis Van Houtte (H. P.). Rich crimson.

Mad. Abel Chatenay (H. T.). A strong grower, and free bloomer, producing beautiful flowers of carmine-rose shaded with salmon.

Mme. Alfred Carriere (N.). White and yellow.

Mme. C. Testout (H. T.). Clear pink.

Mme. de Watteville (T.). Salmon-white, tinged carmine.

Mme. G. Luizet (H. P.). Clear coral-rose, shaded lavender.

Mme. Jean Dupuy (T.). Golden yellow.

Mme. Leon Pain (H. T.). Silvery salmon, center orange-yellow.

Mme. Vermorel (T.). Coppery yellow, center shaded red.

Mad. Wagram (Climbing Paul Neyron). (T.) Rosy pink.

Mlle. Cecile Brunner (Poly.). Salmon-pink.

Maman Cochet (T.). Rosy pink.

Marchioness of Londonderry (H. P.). Ivory-white.

Marechal Niel (N.). Deep sulphur yellow.

Marie Van Houtte (T.). Light yellow and rose.

Medea (T.). Lemon-yellow.

Meteor (H. P.). Deep crimson.

Molly Sharman-Crawford (H. T.). Very sturdy growth; flowers pure white, blooming profusely.

My Maryland (H. T.). Pink.

Niphotos (T.). Pure white.

Niles Cochet (T.). Pink edged red

Papa Gontier (T.). Brilliant carmine changing to rose and lilac.

Paul Neyron (H. P.). Deep rose.

Peace (T.). Pale lemon-yellow; buds long and pointed, expanding into a large broad-petaled flower of great substance and beauty.

Perle des Jardins (T.). Bright straw-color.

Perle von Godesburg (H. T.). Deep yellow, merging to cream.

Persian Yellow (Misc.). Deepest yellow.

Philadelphia Rambler (Poly.). Very deep crimson.

Pink Soupert (Poly.). Clear pink.

Prairie Queen (Pr.). Rosy red.

Prince Camille de Rohan, or La Rosler (H. P.). Dark crimson.

Reine Marie Henriette (H. T.). Cherry-red.

Reine Olga de Wurtemberg (H. T.). Rosy carmine.

Reve d'Or (T.). Fawn.

Richmond (H. T.). A constant bloomer; flowers deep scarlet; buds long and pointed.



Kaiserin Augusta Victoria

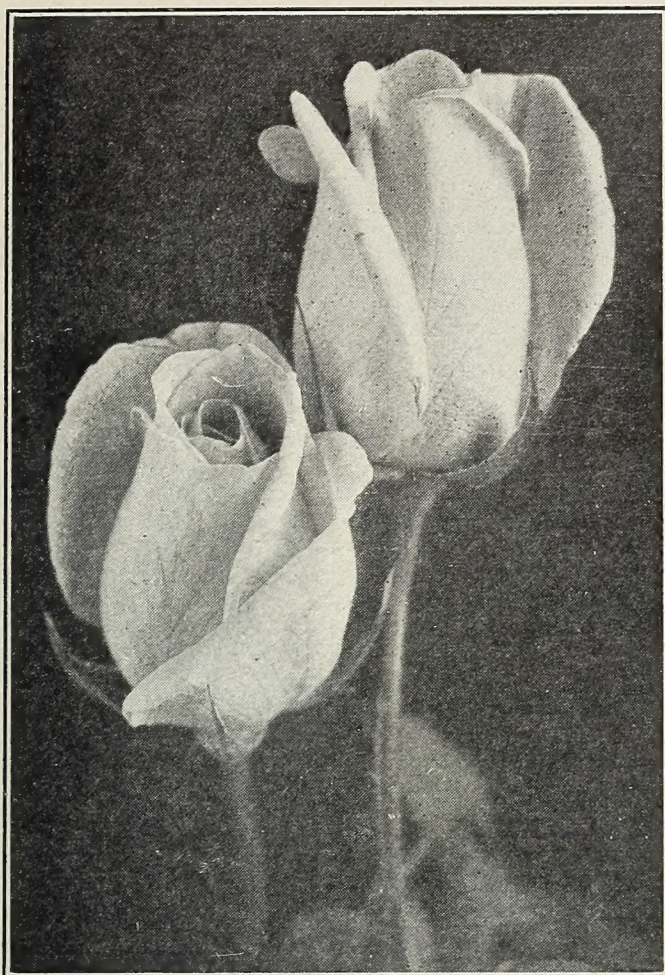

My Maryland
SEE PAGE 58

- Rosalind Or (H. T.). Scarlet-pink.
- Rubens (T.). White tinted rose.
- Rugosa alba (Rug.). Pure white.
- Rugosa rubra (Rug.). Rosy crimson.
- Safrano (T.). Deep fawn.
- Snowflake (T.). White.
- Soleil d'Or (Misc.). Reddish gold, shaded nasturtium-red.
- Souvenir de Malmaison (Bour.). Flesh, edged blush.
- Souvenir de Paul Neyron (T.). Creamy white, shaded rose.
- Souvenir du President Carnot (H. T.). Rosy flesh, shaded deeper at center.
- Sunset (T.). Golden amber, shaded ruddy copper.
- The Bride (T.). Pure white buds and flowers large and delightfully fragrant.
- The Queen (T.). Pure white.
- Ulrich Brunner (H. P.). Cherry-red.
- White Bath (M.). White; center blush.
- White Maman Cochet (T.). Pure white, sometimes suffused with pink.
- W. A. Richardson (N.). Orange-yellow.
- Xavier Olibo (H. P.). Violet-crimson.
- Yellow Banksia (Ban.). Clear yellow.
- Yellow Rambler (Poly.). Deep golden yellow and very sweet-scented.
- Yellow Maman Cochet (T.). Light yellow edged rose.

Valuable Reference Literature

Books for Horticulturists

California Fruits and How to Grow Them. Fifth edition, revised and extended. A Manual of Methods which have yielded greatest success. By Edward J. Wickson, A. M. Size of page, 6½ by 9½ inches, about 600 pages, bound in cloth and fully illustrated. Postage prepaid. \$3 per copy.

California Vegetables, in Garden and Field. Second edition, revised and extended. A manual of practice with or without irrigation for semi-tropical countries. By Edward J. Wickson, A. M. Sizes of page, 6 by 9¼, 368 pages, well printed and strongly bound in cloth; illustrated. Postage prepaid, \$2.

Farm and Garden Rule Book. By Prof. L. H. Bailey. A new edition of the Horticulturists' Rule Book and Compendium of Useful Information for Nurserymen, Florists, Seedmen, and Fruit-Growers. Size of book, 12 mo., containing 587 pages plus 24 pages of front matter. Price, \$2.25, postage paid.

Miscellaneous Supplies

NO TRADE DISCOUNTS.

EXPAN TREE PROTECTORS. Manufactured out of either paraffined or tarred paper; very durable. No. 1 grade.

Length	Width	100	1000
24 in.	7 in.	\$1.30	\$12.00
18 in.	7 in.	1.20	10.00
14 in.	7 in.	1.00	8.50
12 in.	7 in.	.90	7.50

GRAFTING WAX. ½ lb., 20c; 1 lb., 30c.

TREE LABELS. 3½-in. iron wire, \$1 per 1000; 3½-in. copper wire, \$1.25 per 1000. No printed labels furnished.

RAFFIA. SUPERIOR XX. This Raffia is of the very best quality. The strands long, soft, pliable and strong; guaranteed first-class. Lb. 20c; 10 lbs. and over, 15c per lb.

MERINO BRAND, LAWN AND GARDEN FERTILIZER. Manufactured expressly for us. The base of this material is sheep manure; to this is added mineral and animal matter, which makes it a valuable dressing for gardens and lawns. Manufactured under guarantee analysis, which will be supplied on request. Valuable for potted plants. 25 lbs., sacked, 75c; 50 lbs., sacked, \$1.50; 100 lbs., sacked, \$2.50.

TREE CALIPER. (4) The "Chase" is made of steel "rust proof." Contains 15 different grades. Price, 75 cents each.

The "Watson." Manufactured from aluminum, contains 7 grades. Price, 50c each.

YUCCA TREE PROTECTORS. (1) our extreme long, hot and dry summers make it imperative for all fruit-growers to shade the bodies of young trees the first season. The most efficient and valuable protectors are made from the Yucca Palm. Soak the bundles in water before using.

Length	Width	Wt. Per	100	1000
30 in.	7 in.	22 lbs.	\$2.50	\$21.50
24 in.	7 in.	18 lbs.	2.00	18.50
18 in.	7 in.	13 lbs.	1.75	15.00
16 in.	7 in.	12 lbs.	1.50	14.00
14 in.	7 in.	10 lbs.	1.30	12.50
12 in.	7 in.	9 lbs.	1.15	11.50

KNIVES

We have selected the following American and European manufacture of Knives and Shears, having tested them and found them made of the very best quality of steel and entirely suitable for the work for which they were intended, therefore we do not hesitate in recommending them to our customers.

Henckel Folding Pruner. (6) Cocoa handle, steel-lined; length handle 4 inches. Blade oil-tested and tempered. For heavy work \$1.00 to \$1.50 each.

Henckel Stationary Handle Pruner. Applewood handle, with extra long, reinforced tang; good quality. 50c each.

Henckel Folding Budder. (5) Ebony handle; brass-lined with ivory tip, forged same as the finest razor, best on the market. \$1.00 each; light grade, 75c each.

Henckel Stationary Handle Budder. Maplewood; fine quality steel. 25c each, \$2.50 per doz.

Henckel Folding Budding and Pruning Knife. (3) Bone handle; material guaranteed. Price \$1.25 each.

Henckel Stationary Handle Grafting Knife. Maplewood handle, patterned after most approved style; fine quality steel; heavy size. 50c each; \$4.00 per doz. Light size, 25c each, \$2.50 per doz.

Saynor Grafting Knife. (8) Imported from England. Cocoa handle, 4½ inches long; blade 3¼ inches long. Made of best quality steel. Fully guaranteed. Price \$1.75 each.

All-Purpose Knife. (7.) Manufactured expressly for us. 3½ inches long; budding, pruning and grafting blades. Made of best material and suitable for nursery and orchard work. Fully guaranteed by the manufacturer. \$1.50 each.

PRUNING SHEARS

Perfect Shear. Strong and durable enough for ordinary work. Per pair, 8½ in., postpaid, \$2.25. Actual weight, per pair, 1 lb.

"Henckels Special." (9) There is no better shear on the market for general nursery work; material guaranteed. Price, 8½-in., \$2.50 per pair; 9-in., \$3.00 per pair.

Rieser Corcelles Pruning Shear. Made in Switzerland. It is hand-made and highly suited for stubbing nursery stock. Actual weight, 1½ lbs. Per pair, 8½ in., \$4.00.

Fresno Pruning Shear. (2) Made of finest tempered steel; jaws spread 3½ inches; handles are made of ash, and sockets are strengthened with a steel band. Weight, per pair, 2¼ lbs.; length, handle and blade, 26 inches. Per pair, \$2.50.

Henckels Rose Shear. (10.) For light pruning and cutting flowers. Weight ¼ lb.; 7 inches long. Per pair, \$1.25.

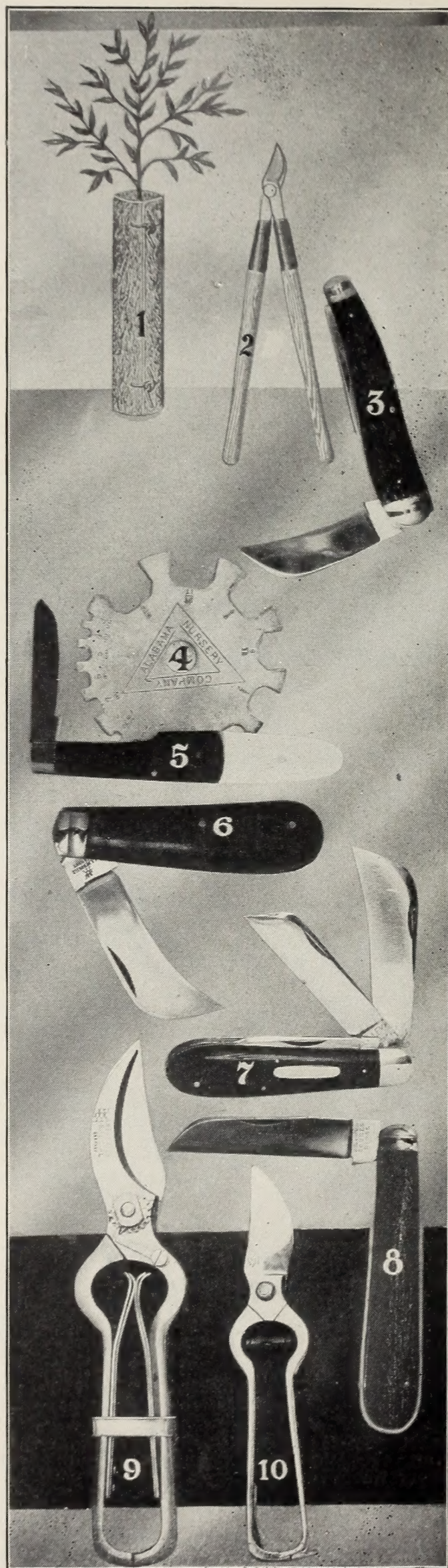

Plantsmen's Requisites

Showing a number of different styles of tools that have proven essentials in an enlightened California horticultural practice

