

DIR

Ge  
976.402  
G13m  
1906-07  
1982750

RESEARCH LIBRARY  
GENEALOGY COLLECTION

ALLEN COUNTY PUBLIC LIBRARY



3 1833 01706 2081







# MORRISON & FOURMY DIRECTORY CO.

(Incorporated)

INDEXED <sup>11</sup> G. S. U.

## DIRECTORY

OF THE

# CITY OF GALVESTON

*Galveston*  
1906-07 *Supp*

Containing the Present State, County and City Governments, County Officials of Texas, Giving Date of Organization of Each County as also County Seat; List of Counties, Judicial Districts, District Judges and Clerks, and Time of Holding Courts in all Counties in Texas; Representative, Senatorial, Congressional and Supreme Judicial Districts; Court of Civil Appeals, Court of Criminal Appeals, U. S. Judicial District and U. S. Circuit Courts, where Returnable; a Complete List of all Postoffices and Money Order Offices in Texas; also an Index of Societies, Associations, Churches, Corporations, Educational Institutes; Full Name and Address of all Residents, Their Occupations or Pursuits, and a

### COMPLETE CLASSIFIED BUSINESS DIRECTORY

ALSO A

*(Mapping)*

COMPLETE MAP OF THE CITY.

GENEALOGICAL SOCIETY

OF UTAH

PRICE \$5.00

*5624*

MORRISON & FOURMY DIRECTORY CO., Compilers, Publishers and Proprietors,  
418 TREMONT ST., GALVESTON, TEXAS.

Entered according to Act of Congress, in the year 1906, by Morrison & Fourmy Directory Co., in the office of the Librarian of Congress, at Washington, D. C.





# Prefatory.

1982750

Situated on an island in the sea, but in close touch with a rich and prosperous country comprising one quarter of the United States, Galveston enjoys the unique distinction of being both a pleasure resort and a city of great commercial importance. Since the publication of the last directory Galveston has displayed many new indications of prosperity all pointing to future greatness, and today the city is more firmly grounded, and recognized more than ever before as a great factor in the development of the millions of square miles of country lying west of the Mississippi river. In the development of the port of Galveston by the Federal government, the great west has been furnished an outlet for its surplus products which eliminates the long rail haul and thus makes a deep cut in former freight rates. In this alone the port of Galveston has been worth millions upon millions of dollars to the people of the west for every dollar expended in building jetties, deepening the channel and providing protective works. In this great work Galveston citizens have done their part nobly. Besides spending dollars for dollar with the government in furnishing facilities for handling the great commerce of the West, they have builded a sea wall, one of the wonders of the world, and are filling the city to the level of the wall in order that their homes may be protected and the great sea port, established at the expense of more than \$10,000,000 expended by the Federal government and as much more by private citizens and corporations, might live. All this is a matter which has been published time and time again in the leading journals and magazines of the United States and Europe, and it is not the object of the publishers of this directory to repeat the details. Suffice to say, the work of placing the city beyond the reach of waves is being rapidly pushed to completion and at the present time, is far enough advanced to make the protection an absolute certainty. The Spartan courage and the undying love the citizens have displayed for Galveston is now a matter of history, which will not be forgotten for many generations.

In presenting this the sixteenth edition of the Galveston directory to the citizens, the publishers feel called upon to say a few words regarding the material prosperity of the city and of the accomplishments of the citizens in the way of building up and developing its natural resources. In doing this we can not refrain from commenting upon the nature of the city government, which, in a large measure is responsible for the renewed activity along commercial lines. To the commission government and the honest administration of public affairs is due the credit for the restoration of confidence in the city among the citizens themselves, who, having faith in a just, equitable and an honest expenditure of the money thus collected, have come forward with their back taxes and have gone ahead with improvements on their own individual property without fear of what the future may have in store. Taxes have been paid promptly and the city has not only wiped out all of the floating debts and

retired thousands of dollars in bonds, but at the same time have laid many blocks of brick paving, built miles of shell road, extended the water and sewer systems, all without additional bonds, and in the meantime city bonds have risen from 60 cents on the dollar to above par in the markets of the United States. A government which can accomplish these things in the short space of six years after bankruptcy and an overwhelming disaster, is a government deserving of the praise and confidence which has been so generously bestowed.

## MUNICIPAL IMPROVEMENTS.

During the year which closed September 1, 1925 the city expended in permanent improvements \$181,525 divided as follows:

Paving and surfacing.....	\$55,209
Drainage.....	21,558
Sewer extensions.....	42,392
Waterworks improvements, (including Alta Luna pumping station).....	44,821
Fire Department, new hose, track, engine house on beach, etc.....	7,605
Total.....	\$181,525

Besides the above expenditures by the city, citizens expended \$880,643 in the construction of new buildings and improvements; \$45,000 in the building of sidewalks and \$655,300 in improving facilities of industries, a total expenditure of \$1,762,528. The sum of \$119,619 of this amount was expended in beautifying the beach and making a pleasure resort not only for the citizens, but for the thousands of visitors who come annually to Galveston for health and enjoyment. Expenditures by the railroads and other corporations, the grade raising contractors and the government, not included in the above statement brings the total value of improvements made during the past year to \$2,552,526.

## THE CITY'S FINANCES.

As previously stated, the city of Galveston is again on a solid financial basis, and although the vast public improvements have made the bonded indebtedness appear large, all of this indebtedness is provided for in such a manner that in a comparatively short period of time, the rate of taxation will be materially lowered. The grade raising bonds are provided for by the State taxes which are returned to the city and thus the city is being raised to a level with the sea wall at the State expense. The other bonded indebtedness of the city is provided for by sinking funds which are added to year by year in sufficient amount to meet every obligation when due.

Following is the last financial statement rendered by the city showing the bonded indebtedness of the municipality:

### Financial Condition of the City of Galveston on February 28, 1908.

Bonded Debt.			
40-year limited debt bonds of 1881.....	5 per cent	Due 1921-1927	\$593,000 00
40-year waterworks, street improvement and City Hall Bonds.....	5 per cent	Due 1924-1936	562,000 00
40-year limited debt bonds of 1891.....	5 per cent	Due 1932-1936	1,063,000 00
40-year general indebtedness funding bonds of 1895.....	5 per cent	Due 1935	191,000 00
40-year waterworks bonds of 1896.....	5 per cent	Due 1940-1938	23,600 00
40-year public school house bonds of 1897.....	5 per cent	Due 1937	192,000 00
40-year general indebtedness funding bonds of 1897.....	5 per cent	Due 1937	52,000 00
40-year sewerage bonds of 1896.....	5 per cent	Due 1936-1938	300,000 00
40-year grade raising bonds, series A.....	4 per cent	Due 1943	247,000 00
40-year grade raising bonds, series B.....	5 per cent	Due 1944	100,000 00
<b>Total bonded debt.....</b>			<b>\$3,323,000 00</b>



Less bonds held in trust for account of—		
Sinking fund of 1884 bonds	.....	\$78,000 00
Sinking fund of waterworks, etc., bonds	.....	81,000 00
Sinking fund of 1891 bonds	.....	76,000 00
Sinking fund of funding bonds of 1895	.....	51,000 00
Sinking fund of funding bonds of 1897	.....	12,000 00
Sinking fund of sewerage bonds	.....	22,000 00
Sinking fund of grade raising bonds, B	.....	87,000 00
Total bonds in trust	.....	\$392,000 00
And cash balances in the sinking funds	.....	68,907 45— 400,907 45
Net bonded debt	.....	\$2,862,032 55

The assessed valuation of Galveston the past year was reduced at \$22,797,065 against \$1,244,653, an increase of \$1,552,412 for 1906, including the property now occupied by the grade raising canal, the valuation would approach the highest mark ever made by the city before the disaster of 1900. Property values are increasing so rapidly and improvements are becoming so numerous that the assessed valuation of the city will be at the \$30,000,000 mark within a very short time.

The above totals were made up as follows:

	1906.	1905.	Increase.
Ground	\$12,082,193	\$11,790,591	\$291,602
Improvements	6,210,758	5,493,169	717,589
Personal	4,504,114	3,900,893	603,221
Total	\$22,797,065	\$21,244,653	\$1,552,412
Poll	1,001	1,541	
City tax	366,253	324,462	41,791
School	45,591	42,489	3,104

Following is the present rate of taxation:

	Ad valorem.	School.	Total.
City	.....	\$1.60	\$0.20 \$1.80
County	.....		1.00
State	.....		.38
			\$3.18

The above rate is an increase of 8 cents by the city, a decrease of 3 cents by the county and unchanged by the State, making an increase of 5 cents in the total, made necessary by the many public improvements. However, property holders are satisfied because they know that every dollar of taxation is spent in improving public facilities.

The total assessment for Galveston county this year is \$22,203,390 against \$22,069,360 for 1905. The total levy of taxes for 1906 is \$310,299.90.

The following is an itemized list of taxable values for the year 1906 as compiled by the State and County Assessor:

Area of land	238,139.68, value	\$ 2,127,855
Value of City property	.....	14,983,870
Miles of railroad	267.20, value	981,075
Railroad rolling stock, value	.....	173,765
Miles of telegraph and telephone lines	.....	
261.13, value	.....	111,290
Miles of street railway	32, value	97,000
Number of boats	301, value	941,840
Number of horses and mules	1542, value	37,911
Number of cattle	8077, value	55,175
Number of sheep	330, value	310
Number of goats	38, value	45
Number of hogs	50, value	127
Number of jacks	2, value	120
Number of carriages, buggies, etc., 728, value	.....	23,377
Goods, wares, merchandise, value	.....	853,395
Manufactured articles, value	.....	78,220
Manuf'g tools, implements and machinery, value	.....	215,790
Steam engines and boilers, value	.....	86,350
Amount of money of banks	.....	488,270
Amount of money other than banks	.....	196,650
Amount of credits other than banks	.....	49,000
Amount and value of bonds other than U. S.	.....	18,600
Amount of money on hand	.....	99,050
Amount of shares capital stock	.....	144,500
Miscellaneous property	.....	433,935
Grand total	.....	\$22,203,390

Following are the levies of various taxes: State ad valorem tax, \$11,106.78; State school tax \$39,900.09; State poll taxes, \$1,676.50.

County ad valorem tax, \$55,508.49; County specials, \$166,525. County poll taxes \$2445.75. County district school taxes, \$3893.13. Grand total State and County taxes, excepting polls, \$310,299.90.

THE PORT OF GALVESTON.

Backed by an immense territory in which there are millions of acres of fertile soil under cultivation, and millions more waiting the occupation of settlers; in which there are mines of gold, silver, copper, iron, coal and other minerals; in which there are oil fields of unknown capacity and virgin forests covering many miles in extent, the port of Galveston, the nearest deep water port to all this wealth, could not help but prosper, but besides these features, this vast territory is peopled with a progressive citizenship and Galveston with a citizenship unequalled in its energy which has made possible the rapid advancement of the port until it stands second only to the port of New York in the value of its foreign exports. There is a vast field for speculation regarding the future of the port when the territory tributary to it is settled with industrious citizens, but in this directory it is the object of the publishers to deal only with facts as they now stand and to leave to the imagination of their readers visions of what Galveston will be ten years hence.

During the fiscal year which ended June 30 Galveston advanced in rank to second place as an exporting port. It also stands first among the ports of the world in export cotton, breaking all records during the past season by handling more than 1,000,000 bales more cotton than any other port in the United States. The rank of the port in the exportation of cattle, provisions, lumber, cotton seed products, flour and grain has also been maintained and advanced in many instances, Galveston no longer being a single commodity and single season port as in times past. Business has expanded in all lines, and among the features can be mentioned the wonderful growth of the trade between Galveston and Mexican and Cuban ports.

As an index of the commercial expansion of the port of Galveston, the following statement of the records broken during the government year of 1905-06 is given:

Some of the Records for the Year 1905-06.	
Value of foreign exports	\$166,239,884
The record by	21,261,896
An increase in five years of	42.1 per cent
Value of foreign imports	\$5,018,315
The record by	53,116
Value of cotton exported	130,374,719
The record by	21,976,008
Amount of cotton exported, 2,229,183 bales; pounds	1,237,823,073
Increase of 50,444,973 pounds; decrease of	10,767 bales
Amount of packing house products exported, pounds	30,557,821
The record by pounds	17,557,821
Amount of corn exported, bushels	13,620,736
The record by bushels	7,871,053
Exports of animals, 199,454 head	\$1,733,453
The record by, 9,395 head	84,765
Total value of lumber, etc., exported	3,178,073
The record by	692,404
Total value of mineral oils exported	3,417,614
The record by	1,513,017
Total bank clearings at Galveston	638,740,000
The record by	95,210,000
An increase of 15 per cent over previous record and 57.6 per cent in a period of ten years.	



Total custom receipts	527,685.11
The record by	142,786.02
Total foreign tonnage entered and cleared, 3008 vessels; net tonnage	1,903,320
The record by 107 vessels and 225,075 tons net.	

The year made records in the exportation of many other commodities and in the importation of sugar, coffee, seeds, fish and many other items of foreign production.

Although there is handled through the port of Galveston large consignments of nearly every product of the soil, mines and factories of the West, chief items of export. In these items the port excels as the following government statistics will show:

#### EXPORTS OF COTTON. Twelve Years Compared.

Year—	Bales.	Pounds.	Value.
1905-06	2,229,183	1,237,823,073	\$136,374,719
1904-05	2,239,910	1,187,379,100	105,059,871
1903-04	1,884,711	984,516,759	110,258,611
1902-03	1,705,872	893,813,558	78,168,931
1901-02	1,901,256	1,011,670,963	86,326,777
1900-01	1,699,197	902,884,171	82,093,982
1899-00	1,509,259	831,891,011	63,271,221
1898-99	2,028,483	1,078,485,090	57,663,921
1897-98	1,513,815	803,364,307	46,714,156
1896-97	1,233,052	652,631,527	47,186,467
1895-96	716,952	397,727,224	31,739,423
1894-95	1,219,059	717,840,920	38,949,296

#### EXPORTS OF COTTON SEED PRODUCTS.

##### Meal and Cake. Twelve Years Compared.

Year—	Pounds.	Value.
1905-06	309,609,937	\$1,587,605
1904-05	512,529,632	6,000,785
1903-04	355,717,655	4,149,120
1902-03	319,868,231	3,932,838
1901-02	481,749,531	4,861,043
1899-00	432,104,874	4,102,942
1898-99	421,683,884	4,650,991
1897-98	496,167,993	4,284,039
1896-97	310,492,948	2,824,918
1895-96	207,790,667	2,086,721
1894-95	216,910,113	2,281,973

##### Oil.

##### Twelve Years Compared.

Year—	Gallons.	Value.
1905-06	3,437,923	\$1,100,893
1904-05	6,816,139	2,283,056
1903-04	4,222,771	1,455,452
1902-03	3,382,609	1,155,192
1901-02	4,122,467	1,508,612
1900-01	5,004,717	1,518,127
1899-00	7,277,933	2,183,446
1898-99	7,969,700	1,701,222
1897-98	6,222,908	1,529,176
1896-97	4,119,179	899,716
1895-96	1,179,512	380,306
1894-95	1,124,469	41,781

Receipts of cotton at the port of Galveston are much heavier than foreign exports, Galveston sending eastwise from 500,000 to 600,000 bales each season.

In the exportation of grain the port of Galveston ranks among the highest in the country and is now entering upon a season which is destined to eclipse all previous seasons in this line of trade.

In the handling of the immense commerce flowing through the port of Galveston it took 3008 ships of a total net tonnage of 1,903,320 tons in the foreign trade and 785 ships of a total net tonnage of 1,828,845 tons in the eastwise trade. The following tables of comparisons will not be without interest:

#### Foreign Tonnage. Compared with Previous Years.

Year—	—Entered—		—Cleared—	
	No.	Tons.	No.	Tons.
1905-06	374	810,227	531	1,092,905
1904-05	311	72,343	460	652,905
1903-04	303	685,933	368	913,278

#### Foreign Tonnage—Continued. Compared with Previous Years.

Year—	—Entered—		—Cleared—	
	No.	Tons.	No.	Tons.
1902-03	217	539,581	333	829,301
1901-02	262	681,606	304	697,457
1900-01	275	600,860	350	690,632
1899-00	356	655,522	401	718,541
1898-99	452	818,578	493	876,640
1897-98	341	673,375	419	700,165
1896-97	298	460,197	310	510,677
1895-96	207	275,437	185	298,475
1894-95	210	354,111	214	357,086

#### Coastwise Tonnage. Compared with Previous Years.

Year—	—Entered—		—Cleared—	
	No.	Tons.	No.	Tons.
1905-06	442	1,040,460	343	787,985
1904-05	441	1,046,530	352	809,573
1903-04	447	1,022,110	379	811,555
1902-03	413	1,019,183	317	715,534
1901-02	257	489,495	216	354,373
1900-01	287	407,006	85	316,817
1899-00	248	398,181	195	290,353
1898-99	210	310,480	216	286,352
1897-98	218	400,570	224	363,113
1896-97	226	329,680	210	289,652
1895-96	305	310,318	250	211,314
1894-95	366	380,616	287	320,898

#### FACILITIES OF THE PORT.

The port of Galveston is probably the best equipped port for the rapid and economical handling of cargo in the United States, and for this reason visitors from other parts of the world are so impressed that they never fail to bestow many compliments upon the city and the citizens who have made the port what it is. Although there is room for the berthing of over 100 large vessels at the present time and covered wharves with a floor space of over 50 acres, there is yet room for additional wharves, enough to handle the commerce of the entire West for nearly a century.

This linear frontage represents terminal grounds, exclusive of that in use by the Wharf Company, of 5227 acres, according to the report of Capt. C. S. Riebe, formerly U. S. engineer in charge at this port, divided as follows:

At Bolivar	988 acres
From Pt. First to Tenth at	58 "
From Fifty-first to LaPorte bridge	685 "
From Virginia Point to Dullar Point	748 "
Around Pelican Island	2,088 "

These figures cover the area of unimproved land between harbor lines and mean low tide shore lines, Galveston harbor, and thus do not include 600 acres of Pelican island, above mean tide.

With one vessel lying abreast the pier the harbor frontage offers berth room for 529 vessels at one time, divided as follows:

- Galveston City Company, east, channel frontage 2200 feet, will accommodate nine vessels.
- Gulf, Colorado & Santa Fe railway, channel frontage 3200 feet, will accommodate 41 vessels.
- Galveston City Company, west, channel frontage 3300 feet, will accommodate 11 vessels.
- Huntington, or Southern Pacific, channel frontage 3800 feet, will accommodate 17 vessels.
- West end flats, channel frontage 10,000 feet, will accommodate 125 vessels.
- Galveston Wharf Company, channel frontage 12,200 feet, will accommodate 80 vessels.
- Pelican flats, channel frontage 16,000 feet, will accommodate 200 vessels.

The facilities in the way of trackage and yard room of the railroads terminating at Galveston are as follows: The Gulf, Colorado & Santa Fe has 25 3/10 miles of yard tracks, which can be increased 31 miles. The present car capacity of these tracks is 2800, and this can be increased 2700. This does not include the East End property, which we estimate can be made to supply a wharf frontage of 2 7/10 miles, with a possible trackage of 18 miles, and a capacity of 2000 cars. We do not mention the idea that there will be wharf frontage for 2 7/10 consecutive miles, but that the aggregate frontage afforded by slips, say, 400 feet wide and 1200 feet long, would be that much.

The Southern Pacific has a wharf yard with 42



miles of track laid, with a car capacity of 2200. They can increase this to 52 miles trackage and a possible yardage for 3660 cars. Their wharf frontage is 1 1/5 miles, with possible increase of 2 1/2 miles.

The Galveston, Houston & Henderson has trackage in their yard which will accommodate 2100 cars, with a receive trackage room for 1700 cars.

The Wharf Company has 2 1/2 miles of trackage, capable of accommodating 2500 cars. This can be increased 2 1/2 miles, which will carry with it an increase in their capacity of 3050. Their present wharf frontage is 4 1/10 miles, which may be increased 1 mile.

It is possible to still further increase the wharf frontage of this port 20 miles, which will include all that territory south of the Southern Pacific wharf to the bridge, a part of which has already been acquired by the Rock Island Railroad at a cost of \$100,000, and Pelican Island. This property does not belong either to the railroads or to the Wharf Company, and we presume could be acquired by any other lines seeking entrance to this port, should they find that they can not be accommodated by the present facilities here afforded by the Wharf Company and others.

The Rock Island has already secured terminal grounds, and the St. Louis, Brownsville & Mexican road will be running trains into the city before the new year. With the railroad service already in operation, together with the lines contemplated, the port can not resist the impetus forward even if so inclined, and with the citizens co-operating as they do the city and port will take higher rank than it now has in the commercial world.

**BANK CLEARINGS.**

The introduction to this directory would not be complete without making some mention of the general prosperity of the citizens of Galveston.

When the raising of the grade was first started, the banks prepared to make generous loans to property holders to aid them in standing the expense of raising their houses, saving their trees and shrub-

bery and otherwise placing their property in condition after the filling. Very little of this money was called for, the citizens standing the extra expense without borrowing money from any source.

Business has generally been good with every person engaged while the demand for labor often exceeded the supply, and wages have been high.

As a general indication of the prosperity of the city we give below a statement of bank clearings for the fiscal year 1905-06, the increase over the previous year amounting to 15 per cent and the increase in 10 years amounting to 57.6 per cent.

Month—	1905-06.	1904-05.
July	\$15,255,000	\$20,292,000
August	46,711,000	34,173,000
September	51,805,000	48,118,000
October	61,830,000	71,291,000
November	67,768,000	60,318,000
December	65,021,000	54,793,000
January	53,306,000	45,220,000
February	46,819,000	35,031,000
March	49,043,000	42,830,000
April	48,915,000	40,861,000
May	49,475,000	42,006,000
June	49,320,000	39,561,000
<b>Total</b>	<b>\$638,740,000</b>	<b>\$513,500,000</b>
<b>Increase</b>	<b>\$95,240,000</b>	

This directory contains 19,161 names and shows a population of 35,474, an increase of 920 names and 1637 in population over the 1905 issue.

In conclusion we desire to thank the citizens for the many courtesies extended while engaged in obtaining the information for this edition, and the representative business and professional men of the city for the patronage they have given us to aid in producing this volume.

MORRISON & FOURMY DIRECTORY CO.,  
Publishers.

# Table of Contents.

Abbreviations	57	Knights of Honor	45
Addenda	8	Knights of Maracalees	45
Advertisements	1 to G	Knights of Pythias	45
Ancient Order United Workmen	29	Labor Organizations	46-47
Banks and Bankers	40	Libraries	47
Builders' Exchange	40	Masonic	47-48
Building, Loan and Investment Ass'ns	40-41	Miscellaneous Directory	39-55
Business Directory of Galveston	351	Miscellaneous Societies	48-49
Catholic Knights of America	41	Musical Organizations	49-50
Charitable Institutions	38	Newspapers	50
Church Directory	35-36	Odd Fellows	50
Church Societies	36-37-38	Postoffices in Texas	23-31
City Public Schools	38-39	Prefatory	2-5
Clubs	41	Railroads	51-54
Commissioners Precincts	33	Rates of Postage	22
Confederate Veterans	41	Red Men	50
County Officials of Texas	12-16	Scottish Rite	47
Court of Civil Appeals	9	Select and Private Schools	39
Court of Criminal Appeals	9	Shrine	48
District Courts of Texas	17-21	Sons of Hermann	50
Educational	38-39	State Government	9
Fire Alarm Boxes	34	State Senators and Representatives	10-11
Galveston City Government	34	Steamship Lines	54-55
Galveston County Courts	33	Street Car Lines	51
Galveston County Election Precincts	33-34	Street Directory	on Map
Galveston County Government	33	Supreme Court	9
Galveston Fire Department	34-35	Temperance Organizations	51
Galveston Postoffice	22	Texas State Courts	9
General Directory of Galveston	57-350	Title Page	1
Grand Fraternity	11	Thirtieth Legislature	10-11
Halls and Public Buildings	on Map	U. S. Congressmen	9
Hibernians	42	U. S. Courts, Southern Dist. of Texas	32
Hospitals and Infirmarys	42	U. S. Officials at Galveston	31-32
Incorporated Companies	12-43 14	U. S. Senators and Representatives	10
Index to Advertisements	6-7	U. S. Weather Bureau	32
Jewish Organizations	41	Ward Boundaries	on Map
Justica Precincts	33	Woodmen of the World	51





# Index to Advertisements.

Adoue & Lobit, bankers, commission mchts . . . . .	7	Fowler & McVitie, steamship agts, whol coal . . . . .	31
Adriance John & Sons, real estate . . . . .	4	Frank (the B), propr Hotel Royal bar . . . . .	back cover
Anderson Thomas J., marine surveyor . . . . .	63	Fredericks W. H., contg timers . . . . .	54
Austin Bradford T., insurance . . . . .	lower right corners	Frankel A., agt New York Life . . . . .	initial N 215
Austin Hebert Co., real estate . . . . .	top right corners	Freund F., smol, shell, soil contr . . . . .	initial F 132
Axelson C. O., bksmith . . . . .	initial A, 57	Galveston Barrel Factory, Wm. Buchan, propr . . . . .	55
Bacigalupi L., liquors, cigars . . . . .	front cover line	Galveston Brwg Co., "High Grade" . . . . .	top corners
Ballich N. L., pr pr Elite restaurant lower right lines		Galveston Cistern Mfg Co., H. Rutenbuhl, propr . . . . .	359
Baass A. G., propr California wine house . . . . .	371	Galveston Cotton & Stock Co. . . . .	23
Bautsch Julius H., bldg contr . . . . .	60	Galveston Cutlery Co., barbers' supplies . . . . .	51
Baxter & Wilson, men's furnisners . . . . .	back cover	Galveston Dry Goods Co., whol, dry goods . . . . .	50
Beer H. & B., cotton, grain, stock brokers . . . . .	18	Galveston Gas Co. . . . .	opp inside back cover
Beers, Kenison & Co., insurance . . . . .	back b me	Galveston Gasfig & Plumbing Co. . . . .	left side line
Beninson Sam, engineers' supplies . . . . .	50	Galveston Iron Works, Walsh & Cleary, proprs . . . . .	53
Bergstrom H. O., bicycles, sporting goods . . . . .	55	Galveston Journal Printing Co. . . . .	58
Bernan H. Prof., gymnasium, physl culture . . . . .	27	Galveston Lannch & Motor Co., boat bldrs . . . . .	4
Bisley S. A., Plumbing Gas & Steam Co. . . . .	47	Galveston National Bank . . . . .	6
Bleinmeyer Frank, custom tailor . . . . .	initial H 67	Galveston News . . . . .	56
Block J. & Co., junk dealers . . . . .	58	Galveston & Oleander Union Bottling Works . . . . .	54
Blum Ben & Co., whol hardware . . . . .	14	Galveston Shoe & Hat Co., whol shoes, hats . . . . .	12
Blum Hardware Co., whol hardware . . . . .	13	Galveston Tribune . . . . .	55
Blum Leon & H. Land Co., land dealers . . . . .	4	Gaugler Peter Co., groceries . . . . .	left side lines
Boddeker & Lyons, hardware . . . . .	top left lines	Goggan Thos. & Bros., pianos . . . . .	lower right lines
Borden & Borden Live Stock Co., . . . . .	51	Grand Hotel, Mrs. E. Nulle, propra . . . . .	54
Botman William, bilermerk . . . . .	58	Greb F. C. M., propr Lone Star bottling works . . . . .	54
Boussion Etienne, ship butcher . . . . .	52	Greb T. H., propr Peoples' wood yard . . . . .	52
Bowden & Worth, building contrs . . . . .	39	Gregory Transfer Co., livery, transfer . . . . .	27
Brackman John R., brewer Belgian beer . . . . .	26	Gulf Commission Co. . . . .	24
Bradley William E., bldg contr . . . . .	60	Gulf Fisheries Co., whol fish and ice . . . . .	20
Bruch Moritz, whol beer . . . . .	opp inside front cover	Gulf & Interstate R'y . . . . .	390
Brush Electric Light & Power Co., . . . . .	opp inside back	G. C. & S. F. R'y, P 255, U 324, V 325, Y 348 and 65	
Buchan William, propr Galv. barrel velt . . . . .	55	G. H. & H. R. It., initial Q, 267, ft cover and 61	
Buck William E., whol dealer . . . . .	left inside lines	G. H. & S. A. R'y (Sunset Route) . . . . .	62
California Wine House, A. G. Baass, propr . . . . .	374	Haase Otto, brick contr . . . . .	60
Cannon F. Commission Co., bagging and ties . . . . .	13	Hammer G. B. Mrs., art bazaar . . . . .	352
Carter S. J., Unecuda meat market . . . . .	51	Hanna John, real estate . . . . .	initial H 159
Chapman H. L., contractor . . . . .	42	Hansen M. A. Mrs., florist . . . . .	54
Clarke & Courts, mfg staturs . . . . .	outside front cover	Hart D. E., house mover and raiser . . . . .	59
Clayton N. J., architect . . . . .	lower left corners	Hartel Fried, slate and metal contr . . . . .	38
Cohen Robt I. (Inc.) men's outftr . . . . .	stencil front ends	Hawkins The Florist . . . . .	side line back cover
Cook R. A., grocer . . . . .	top left lines	Hayes James A., whol Schlitz beer . . . . .	initial S 282
Cours L. Mrs., Pickwick restaurant . . . . .	back cover	Heiskell J. M., contr wood, posts, piles . . . . .	56
Crescent Grocery Co. . . . .	49	Henck E. R., sailmaker . . . . .	19
Cross T. L. & Co., ship chandlers . . . . .	19	Herrle Frank B., music studio . . . . .	initial H 159
Crumhorn Charles G. & Co., feed, grain . . . . .	366	Hervey C. O., real estate . . . . .	initial H 159
Dafener C., bookseller . . . . .	initial D 114	Hibbert F. H., livery . . . . .	lower right lines
Dents, Crossley & Co., genl contrs . . . . .	18	Hildenbrand C. F. Co., lumber . . . . .	lower left corners
Domingo Emma C., druggist . . . . .	initial D 114	Hoecker & George, genl contrs . . . . .	33
Durffman's Steam Carpet Cleaning Works . . . . .	D 114	Hoffmann W. A., contrg tinner . . . . .	46
Drouet C. S., engineers' supplies . . . . .	365	Holt Alfred, steamship agt . . . . .	lower left corners
Dudley, Durham & McEvers, restaurant . . . . .	52	Horton G.W., agt Southwestern Oil Co. initial S 283	
Egert John, contg house raiser and mover . . . . .	34	Hotel Royal Bar, Gus B. Franck . . . . .	back cover
Elite Restaurant, N. L. Ballich, propr lower rt lines		Hotel Texas, Malina & Krizan proprs . . . . .	inside back
Enterprise Market, C. J. Reifel, propr . . . . .	rt side lines	Honlanah A. Mrs., art materials . . . . .	initial Z 319
Ephraim E., "Uncle Eph" loan office . . . . .	front cover	Houston Ice & Brewing Co., D. Rossi, agt . . . . .	16
Evers Joe, shell, sand, soil . . . . .	initial S 283	Howard J. E., city bill poster . . . . .	355
Fachan Butcher Co. . . . .	initial F 132	Indnall & Wynn, contrs . . . . .	45
Falstaff Mfg & Merc. Co., Leupp beer . . . . .	opp 209	Hunter & Finck, stationers, prt'rs . . . . .	front cover line
Felder A. & Co., timers and roofers . . . . .	36	Hutchings Dan, Mrs. Ada Hutchings, propra . . . . .	368
Feist Gust Co., books, stationery . . . . .	initial G 143	Hutchings, Sealy & Co., bankers . . . . .	6
Finglass Charles, agt Leyland line . . . . .	23	H. & T. C. R. R. . . . .	5
First National Bank of Galveston . . . . .	front cover	Improvement Loan & Trust Co. . . . .	63
Flood E. O. & Co., coal dealers . . . . .	14	I. & G. N. R. R. . . . .	64
Fuecke, Wilkens & Lange, whol grocers . . . . .	11	Janke Music Co. (Inc.) . . . . .	380
Fordtran J. S., broker . . . . .	initial F 132	Janssen & Zempter, contractors . . . . .	41
Foster Hoskins, real estate . . . . .	top left corners	Jockusch, Davison & Co., feed, grain . . . . .	C 94, J 183



Johnson Dan, groceries, liquors . . . left inside lines	Outterside, Kinar & LaFrance paints . . . . . 47
Johnson R. C. & Co., props Opera Glass . . . 53	O. K. Laundry Co. . . . . right inside lines
Jouhnan T. P. & Co., groceries, tras . . . initial T 312	Palliser Robert, bricklayer, contrr . . . . . 35
Jungmann M., dairyman . . . . . 48	Parr Wm. & Co., steamship agts . . . . . opp 257
Kaiser Henry, shoemaker and dealer . . . . . K 193	Peoples Bank . . . . . 8
Kaiser Paul & Co., harness mkr . . . . . 370	Peoples Wood Yard, T. H. Greb, propr . . . . . 52
Kane J. J., boilermkr . . . . . 56	Phipps J. H., bricklayer and contrr . . . . . 40
Kauffman, Meyers & Co., furniture . . . left side lines	Pickwick Restaurant, Mrs. L. Cours, prprss bk cvr
Keenan J.W. & Sons, Tex. L. & O. Co. . . inside lines	Quilter J. J. & Co., contractors . . . . . 43
Kelly Patrick J., contractor . . . . . 45	Raycraft E. J., lldg contrr . . . . . 60
Kelso J. C., genl contrr . . . . . 56	Reading E. L. & Co., real estate . . . . . initial R 268
Kirchner & Pitzlin, contg painters . . . . . 40	Reifel Charles J., Enterprise market right side lines
Klausen & Delraisse, house raisers and movers . . 43	Reliance Coffee & Spice Co. . . . . 49
Knoll Paul Mmc., millinery . . . . . 200	Reymershoffer's J. Sons, exporters, importers . . . 18
Koehler A. E., restaurant, saloon . . . . . 533	Rhodes Improved Metallic Packing Co. . . . . 46
Koester L., whol liquor dealer . . . . . 46	Riddell J. W., banker . . . . . 5
Korn T. C., merchant tailor . . . . . outside back cover	Riuch E. D., brick and cement contrr . . . . . 59
Krizan Joseph E., pass agt . . . . . inside back cover	Rinker J. D., veterinary surgeon . . . . . 389
Labadio E. H., pictures and frames . . . . . 24	Ripley Dan, steamship agt . . . . . 30
Labarthe J. J., real estate . . . . . 50	Robinson Dan, optician, jeweler . . . . . 374
Langbehn Bros., steamship agts . . . . . 22	Rosenberg Bank, (C. L. & J. E. Beissner) . . . . . 7
Lawes William, carpenter . . . . . initial L 203	Rossi D., agt Houston Ice & Brewing Co. . . . . 16
Lawrence C. H. & Co., fish importers, packers . . . 15	Ruenbuhl H., Galveston Cistern Mfg Co. . . . . 359
LeCompte & Co., whol liquors . . . . . initial L 203	Ryals Charles L., contractor . . . . . 41
Lee R. K., "Midget" bar . . . . . outside back cover	St. Joseph's German-English School . . . . . 27
Lehmann William L., cistern bldr . . . . . 359	Salzman N., jeweler . . . . . right side lines
Leinbach F. George, druggist . . . . . L 203	Sammels E., cigars, tobaccca, snuff . . . . . initial E 126
Leith A. T., lumber dealer . . . . . 39	Sands W. J., propr Washington hotel . . . . . 52
Lemp Wm. J. Brewing Co. of St. Louis . . . . . opp 209	Santa Fe R'y . . . . . initial P 255 U 24 V 325 Y and 67
Lery J. & Bro., livery, undertakers . . . . . 29	Schadt William, sash, doors, blinds . . . top left lines
Lery L. W. & Co., whol liquors . . . . . initial B 67, W 228	Scheele Charles, Bank saloon . . . . . 57
Leyland Line Steamships . . . . . 23	Schultz Milwaukee Beer, J. A. Hayes, dir intl S 282
Leystenstein F. C., harness, saddles . . . . . 382	Schmidt Charles G., saddlery . . . . . initial S 282
Lone Star Bottling Works, F. C. M. Greb, propr . . . 54	Schmidt F. D., blacksmith, carriage mfr . . . . . 57
Lucas Thomas, brick contractor . . . . . 55	Schneider Geo. & Co., whol liquors . . . . . inside back
Maas-Tussup Grocery Co., . . . . . lower left lines	Schott J. J., druggist . . . . . top right lines
Magnolia Day Market, E. Boussion, propr . . . 52	Schuma-her & Scholze, cabinet mkr . . . . . 48
Malina & Krizan, props Hotel Texas . . . . . inside back	Seaboard Fire Insurance Co. . . . . top left corners
Malitz R. C., plumber . . . . . initial M 217	Seaboard Rice Mills . . . . . 53
Mallory Line Steamships . . . . . 22	Schneimer J. P. & Co., insurance . . . left inside lines
Mallory F. P., livery, undertaker . . . . . 32	Settle Hart H., sand, shell, soil . . . . . 55
Malone Bros., genl, cysters . . . . . 56	Shean Paul Sanitary Plumbing & Mfg Co. . . . . 37
Marsan G. B. & Co., cysters, fish, vegetables . . . 17	Smith J. L., wood dealer . . . . . 389
Marschner C. F. Mrs., Texas bottling works . . . 17	Southern Hydraulic Stone Co. . . . . 93
Maurer J. M., photographer . . . . . top right corners	Southwestern Oil Co., G. W. Horton, agt . . . intl S 285
McCarthy Ed. & Co., bankers . . . . . 8	Stag H tel, Henry Toujouse, propr . . . . . opp 321
McDonough Iron Works . . . . . 59	Star Drug Store, Wilder & Colby, top right corners
Meard J. M. O. & Co., insurance . . . . . top line ft cover	Stavenhagen E. & Son . . . . . initial E 126, S 283
Mensing Bros. & Co., whol grocers . . . . . 12	Steger B. B., practical hatter . . . . . 51
Merchants National Bank . . . . . top left corners	Stewart Law & Abstract Office . . . . . right side lines
Mexican-American S. S. Co., . . . . . initial M 248	Stolz & Koehler, feed, hay, grain . . . . . 15
Mignon Bottling Works . . . . . 26	Tabb Walter G., genl contrr sand, shell . . . . . 57
Miller & Vidor, whol lumber . . . . . 37	Texas Bank & Trust Co., . . . . . initial S 285
Millis F. O. Co., printers, strrs . . . . . lower left corners	Texas Bottling Works, Mrs. C. P. Marschner, prprs 17
Mistrot Bros. & Co., whol dry goods . . . . . 10	Texas Consumers Co., whol coffee, tea, etc. . . . . 53
Montgomery J. S. & Co., real estate . . . back cover line	Texas Engineers Supply Co. . . . . 50
Moody John, contractor . . . . . 42	Texas Guarantee & Trust Co. . . . . 9
Moody W. L. & Co., bankers, cotton factors . . . 4	Texas Ice & Cold Storage Co. . . . . 20
Moore & Goodman, lumber dealers . . . . . 55	Texas Lamp & Oil Co., . . . . . left inside lines
Mullen J. L. & Co., mcht tailors . . . . . right inside lines	Texas Land & Loan Co. . . . . 9
Nicolini & Co., pass agts steamship lines . . . 49	Texas Star Flour Mills . . . . . 21
Nicolini & Del Papa, grocers, com. mchts . . . 49	Texas Star Rice Mills, rice millers . . . . . 18
Nubbe M. O. & Co., jewelers . . . . . lower left lines	Toujouse Henry, liquors and cigars . . . . . opp 321
Norman A. P. Live Stock Co. . . . . 50	Tremont Hotel, F. P. Leigh, mgr . . . . . 23
Nulle E. Mrs., proress Grand Hotel . . . . . 54	Ullmann, Stern & Krausse, whol grocers . . . . . 11
N German-Lloyd Steamship Co., lower left corners	Ulrich Matt, propr Deep Water saloon . . . . . initial D 114
N. Y. Life Ins. Co., A. Frenkel, agt . . . . . initial N. 245	Uncle Eph. money to loan . . . . . front cover line
Opera Glass, R. C. Johnson & co. props . . . 53	Uneda Meat Market . . . . . 51
Otis Elevator Co., of Houston . . . . . front cover	University of St. Mary . . . . . 50
Ott C. S., marble dealer . . . . . M 218, O 251	Vanderpool Wm. & Co., live stock commission . . . 50
	Vandria P. J., cement paving contrr . . . . . 59
	Walsh & Cleary, proprs Galv. iron works . . . . . 58
	Washington Hotel, W. J. Sands, propr . . . . . 52
	Wilcox C. K., contg plumber . . . . . 38
	Wilder & Colby, Star drug store . . . top right corners
	Wiler & Nicholls Co., contractors . . . . . 57
	Wilson D. M. & Co., lumber dealers . . . . . 36
	Young J. W. & Co., coal, wood, ice, oil back cover



# Addenda.

*Additions, Changes and Removals too late for regular insertion.*

Adlof Louise J. (Mrs. R. E.), r. changed to 2122 M½.

Adlof Richard E., r. changed to 2122 M½ from 2209 B'dway.

Antonini Genesio, groceries, beer, 1828 O, r. same. 2. Ph. 1135.

Berkowitz Charles, wks S. P. docks, r. 620 Tremont.

Berkowitz Eva (Mrs. Charles), dressmkr, 620 Tremont, r. same.

Benson Scott F., bill clk Wells Fargo & Co., Exp., bds 2015 M½.

Buckelmann Hermann D., ship carp, r. changed to 3110 M½. Ph. 498.

Budd Louise M. Miss, clk sub station 5 Galv. P. O., Schott's drug store, h. 2908 P.

Cadwell Inez C. (wid E. T.), Osteopathic physician also dermatologist and masseur, office changed to 2107½ Postoffice, rns same.

Campagna Carlos E., telegraph editor Galv. Tribune, bds 901 L.

Campbell Mary (c), r. 1513 N.

Campbell Mary C. Miss, h. 1412 Market.

Canattella Frank, tailor, shop 620 Tremont, h. 1404 37th.

Chambers Frederick H., mgr and opr DeForest Wireless Telegraph Co., office pier 10, ph. 95, h. 1513 Winnie.

Cohen Hyman, tailor, 520 Tremont, rns 2710 Post office.

Crandall Charles L., r. changed to 1515 31st, from 2327 B'dway.

Crowther Allen B., r. changed to 1412 Market. 2.

Daly John J., agt St. Louis Post Dispatch, also subscription agt magazines and periodicals, r. 4116 P½.

Demack Charles, fruits, vegetables, fish, oysters, 624 Tremont, r. same. Ph. 2546.

Demack Jack, clk Charles Demack, r. same.

Diercks Charles H., plumber, shop changed to 315 22d, from 312 22d.

Dorsett Elizabeth (wid Frank J.), r. 3807 O. 2.

**DROUET CHARLES S.,**

dealer in eng'g supplies and material for steam users, 113 20th, ph. 2536, r. 1003 I. See ad. under Engineers' Supplies in Classified.

Dunmage Archibald G., circulation mgr Galv. Tribune 124 22d, ph. 83, r. changed to 2202 M½.

Easton Lillian (wid Wm. A.), r. 1412 Market.

Edwards John F., mfg jeweler, watchmkr, moved to 2124 Market from 408 22d.

Edwards & True (Charles W. Edwards, Charles H. True), house painters, office 910 9th and 1011 M½.

Ford Ernest O., longshoreman, r. changed to 609 34th. 3. Ph. 1220.

Forsgard Shirley C., clk Galv. P. O. h. 1809 II.

Frost Phoebe Miss, h. Dr. W. S. Carruthers, 1024 Church.

Gallagher William, bartender Hotel Royal bar, rns 2310 Winnie.

Galveston Oyster Co., Inc. Sept. 10, 1906. Capital stock \$30,000. Dr. Thomas L. Kennedy, pres., L. M. Jones, vice pres; Theodore K. Thompson, secy (trans); John C. Walker, attorney, whol. dealers in oysters, office 310-312 20th.

**GUTMANN FERDINAND A., Manager**

Janke Music Co., 521 Tremont cor Church, r. 1512 L. Ph. 1417.

**JANKE MUSIC CO. (INC.),**

Charles E. Solomon, Houston, pres and trans; Julius H. Johnson, Houston, secy; Ferdinand A. Gutmann, mgr Galveston house, importers and dealers in pianos, organs and musical instruments, 524 Tremont cor Church. Ph. connection.

See ad. under Pianos in Classified.

Kaneleores Jean, ladies tailor, 2123 Postoffice, r. same. 2.

Kerr Samuel, cotton broker, r. changed to 1704 Winnie from 1313 B'dway.

Klaes Ralph, h. Geo. P. Trebosius, 3325 I.

**KNOLL BEAUREGARD P., Assistant**

cashier Merchants' Nat'l bank, 2228 Postoffice, r. 1411 24th. 4.

Mieran Frances H. Miss, florist J. D. Pressner, lds 612 29th.

**SMITH JAMES L., Dealer in Wood**

and charcoal, 3216 Winnie, ph. 1972, r. 1620 Postoffice. 2. See ad. under Wood Dealers in Classified.

Trebosius George P., r. changed to 3325 I, from 1401 32d.

Wilson Daniel J., attorney, office 317-318 Levy bldg Ph. 2507.





**J. L. MULLEN & CO.** { CLOTHIERS AND MEN'S FURNISHERS } 2321-2323 MARKET

**THE LARGEST DRUG STORE IN THE STATE** { ESTABLISHED 1867 WE NEVER CLOSE }

**J. J. SCHOTT, DRUGGIST**

**MAGO & MINOR STEWART, ATTORNEYS, 22D AND MECHANIC STREETS**

## State Government.

### STATE GOVERNMENT.

**State Capital, Austin, Texas**—Next election for State officials will be held on the 1st Tuesday following 1st Monday in Nov., 1906.

**State Officials as Nominated at Democratic primaries held July 28, 1906**—Hon. T. M. Campbell, governor; A. B. Davidson, lieutenant governor; O. K. Shannon, secy of State; John W. Stephens, comptroller; Sam Sparks, State treasurer; John J. Terrell, commissioner genl land office; W. B. Anthony, receiver genl land office; J. T. Robison, chief clk; R. V. Davidson, attorney-general; John A. Hulen, adjt-general; L. P. Sieker, captain and quartermaster ranger force; L. B. Cousins, State superintendent public instruction; W. J. Clay, commissioner agriculture, insurance, statistics and history; A. S. Thweatt, chief clk insurance dept; S. L. Kemper, insurance clk; George L. Walton, chief clk agricultural dept; Geo. R. Tabor, State health officer; W. B. Anderson, State purchasing agt; F. S. Bell, State revenue agt; P. L. Richardson, State expert printer; Ben E. McCulloch, Austin, Robt L. Allen, Waco, board of pardon advisers; C. E. Gilbert, supt public buildings and grounds; L. J. Snowy, chairman, Allison Mayfield, O. B. Colquitt, railroad commissioners.

### COURTS.

**Supreme Court**—Holds one term each year at Austin, beginning first Monday in October, until last Saturday in the next June. Hon. Reuben R. Gaines, chief justice; Hon. Thomas B. Brown and Hon. F. A. Williams, associate justices; Hon. A. E. Wilkinson, reporter, Austin; F. T. Connerly, clk and librarian; John S. Myrick, deputy clk; H. Lank

Champ, stenographer; Lawrence K. Smart, anal librarian and bailiff.

**Court of Criminal Appeals**—Holds regular terms at Tyler, beginning first Monday in October; Dallas, first Monday in January; Austin, first Monday in April. Hon. W. L. Davidson, Georgetown, presiding justice; Hon. M. M. Brooks, Dallas, and Hon. John N. Henderson, Bryan, associate justices; Howard Martin, Weatherford, asst atty genl; J. B. Cave, Dallas, court stenographer; John P. White, Austin, reporter; Ed. B. Wiggins, clk at Tyler; J. M. Gaston, clk at Dallas; E. P. Smith, clk at Austin.

**Court of Civil Appeals**—First Supreme Judicial District—Holds regular terms at Galveston on first Monday in Oct. of each year until first Monday in July of the succeeding year. Hon. W. H. Gill, chief justice; Hon. T. S. Reese and Hon. R. A. Pleasants, associate justices; Henry M. Knight, clk.

**Second Supreme Judicial District**—Holds regular terms at Fort Worth, same date as first district. Hon. T. H. Connor, chief justice; Hon. Oein Speer, and Hon. L. W. Stephens, associate justices; W. C. Strong, clk.

**Third Supreme Judicial District**—Holds regular terms same date as preceding at Austin. Hon. H. C. Fisher, chief justice; Hon. W. M. Key and Hon. J. A. Elisha, associate justices; R. H. Connerly, clk; J. P. Byrnes, stenographer.

**Fourth Supreme Judicial District**—Holds regular terms at San Antonio, same date as preceding. Hon. John H. James, chief justice; Hon. W. S. Fly and Hon. H. H. Neill, associate justices; H. E. Hildebrand, clk.

**Fifth Supreme Judicial District**—Holds regular terms at Dallas, same date as preceding. Hon. Angus Rainey, chief justice; Hon. John Bookhout and Hon. J. M. Talbot, associate justices; Geo. W. Blair, clk.

### UNITED STATES SENATORS.

Hon. Joseph W. Bailey, Gainesville, Cooke County..... Term expires March 4, 1907  
 Hon. Charles A. Culberson, Dallas, Dallas County..... Term expires March 4, 1911

### UNITED STATES CONGRESSMEN.

(Nominated July 28, 1906.)

Dist. No.	NAME	POSTOFFICE	COUNTIES COMPOSING DISTRICT.
1	Morris Sheppard.....	Texarkana.....	Bowie, Camp, Cass, Delta, Franklin, Hopkins, Lamar, Marion, Morris, Red River, Titus.
2	S. B. Cooper.....	Beaumont.....	Angelina, Cherokee, Hardin, Harrison, Jasper, Jefferson, Navarro, Dickens, Newton, Orange, Panola, Sabine, San Augustine, Shelby, Tyler.
3	J. G. Russell.....	Tyler.....	Gregg, Henderson, Kaufman, Rusk, Smith, Upshur, Van Zandt, Wood.
4	C. B. Randall.....	Sherman.....	Collin, Fannin, Grayson, Hunt, Rains.
5	J. A. Beall.....	Waxahachie.....	Bosque, Dallas, Ellis, Hill, Rockwall.
6	Rufus Hardy.....	Corsicana.....	Brazos, Freestone, Limestone, Milam, Navarro, Robertson.
7	A. W. Gregg.....	Palestine.....	Anderson, Chambers, Galveston, Houston, Liberty, Polk, San Jacinto, Trinity.
8	Jno. M. Moore.....	Richmond.....	Austin, Fort Bend, Grimes, Harris, Leon, Madison, Montgomery, Walker, Waller.
9	Geo. F. Burgess.....	Gonzales.....	Aramis, Bee, Brazoria, Calhoun, Colorado, DeWitt, Fayette, Garbnd, Wharton.
10	A. S. Burleson.....	Austin.....	Bastrop, Burleson, Caldwell, Hays, Lee, Travis, Washington, Williamson.
11	R. L. Henry.....	Waco.....	Bell, Coryell, Falls, Hamilton, McLennan.
12	O. W. Gillespie.....	Fort Worth.....	Comanche, Erath, Hood, Johnson, Parker, Somervell, Tarrant.
13	John H. Stephens.....	Vernon.....	Archer, Armstrong, Bailey, Baylor, Briscoe, Castro, Childress, Clay, Collinsworth, Cooke, Cottle, Dallam, Deaf Smith, Denton, Dickens, Donley, Floyd, Ford, Gray, Hale, Hall, Howard, Hartman, Hartley, Hemphill, Hitchcock, Jack, Knox, Lamb, Lipscomb, Montague, Moore, Motley, Ochiltree, Oldham, Farmer, Potter, Randall, Roberts, Sherman, Swisher, Throckmorton, Wheeler, Wichita, Wilbarger, Wise, Young.

**THOS. GOGGAN & BROS.**

THE MOST RELIABLE PIANO, ORGAN AND MUSIC HOUSE IN TEXAS  
 TWENTY-SECOND AND MARKET STREETS

1918

10

11

12

13

14

15

16

17

18

19

20

21

22

23

24

25

26

27

28

29

30

31

32

33

34



10 STATE GOVERNMENT.

UNITED STATES CONGRESSMEN—CONTINUED

Dist. No.	NAME	POSTOFFICE	COUNTIES COMPOSING DISTRICT.
14	James L. Slayden	Hyalde	Bandera, Bexar, Blanco, Burnet, Coleman, Comal, Gillespie, Kendall, Kerr, Lampasas, Llano, Mason, McCulloch, Mills, San Saba, Atascosa, Cameron, Dimmit, Duval, Frio, Guadalupe, Hidalgo, Kinney, LaSalle, Live Oak, Maverick, McMullen, Medina, Nueces, San Patricio, Starr, Uvalde, Val Verde, Webb, Wilson, Zapata, Zavala.
15	John N. Garner	San Antonio	
16	W. R. Smith	Colorado	Andrews, Borden, Brewster, Callahan, Cochran, Coke, Concho, Crane, Crockett, Crosby, Dawson, Eastland, Ector, Edwards, El Paso, Fisher, Gaines, Garza, Glasscock, Haskell, Hockley, Howard, Irion, Jeff Davis, Jones, Kent, Kimble, King, Loving, Lubbock, Lynn, Martin, Midland, Mitchell, Nolan, Palo Pinto, Pecos, Presidio, Reagan, Reeves, Runnels, Schleicher, Scurry, Shackelford, Stevens, Sterling, Stonewall, Sutton, Taylor, Terry, Tom Green, Upton, Ward, Winkler, Young.

**THIRTIETH LEGISLATURE.**

[ Giving the names of senators, their postoffice address and counties composing district.]

Dist. No.	NAME	POSTOFFICE	COUNTIES COMPOSING DISTRICT.
1	J. M. Terrell	Daingerfield	Bowie, Cass, Marion, Morris.
2	C. M. Chambers	Clarksville	Delta, Franklin, Hopkins, Red River, Titus.
3	A. P. Barrett	Bonham	Fannin, Lamar.
4	J. E. Harbison	Collinsville	Coke, Grayson.
5	B. P. Loomy	Greenville	Collin, Hunt, Rains.
6	E. G. Senter	Dallas	Dallas, Rockwall.
7	J. J. Greer	Wills Point	Camp, Smith, Upshur, Van Zandt, Wood.
8	Charles L. Brachfield	Marshall	Gregg, Harrison, Panola, Rusk, Shelby.
9	W. R. Holsey	Powell	Henderson, Kaufman, Navarro.
10	S. P. Skinner	Waxahachie	Ellis, Hill, Johnson.
11	Tom P. Stone	Waco	Falls, McLennan, Milam.
12	A. J. Harper	Groesbeck	Brazos, Freestone, Limestone, Robertson.
13	C. C. Stokes	Crockett	Anderson, Angelina, Cherokee, Houston, Trinity.
14	E. I. Kellie	Jasper	Bardin, Jasper, Jefferson, Liberty, Nacogoches, Newton, Orange, Sabine, San Augustine, Tyler.
15	McDonald Meacham	Navasota	Grimes, Leon, Madison, Montgomery, Polk, San Jacinto, Walker.
16	Geo. B. Griggs	Houston	Fort Bend, Harris, Waller.
17	Thomas W. Masterson	Galveston	Brazoria, Chambers, Galveston, Matagorda, Wharton.
18	D. A. Paulus	Hallettsville	Austin, Colorado, Fayette, Lavaca.
19	Q. U. Watson	Giddings	Bastrop, Borleson, Lee, Washington.
20	Geo. W. Glasscock	Georgetown	Burnet, Lampasas, Travis, Williamson.
21	Joseph Faust	New Braunfels	Blanco, Caldwell, Comal, Guadalupe, Guadalupe, Hays.
22	W. D. Murray	Floresville	Araucos, Atascosa, Bell, Calhoun, DeWitt, Frio, Goliad, Jackson, Karnes, Live Oak, Refugio, Victoria, Wilson.
23	John G. Willacy	Corpus Christi	Cameron, Dimmit, Duval, Hidalgo, LaSalle, McMullen, Nueces, San Patricio, Starr, Webb, Zapata.
24	Robert B. Green	San Antonio	Bandera, Bexar, Gillespie, Kendall, Kerr.
25	Claude H. Hindsph	Ozona	Brewster, Coke, Crockett, Edwards, El Paso, Irion, Jeff Davis, Kimble, Kinney, Mason, Maverick, Medina, Menard, Pecos, Presidio, Reeves, Schleicher, Sterling, Sutton, Tom Green, Uvalde, Val Verde, Zavala.
26	Arch Grinnan	Brownwood	Brown, Coleman, Comanche, Concho, Erath, Llano, McCulloch, Mills, Runnels, San Saba.
27	T. B. Mayfield	Meridian	Bell, Bosque, Coryell, Hamilton.
28	A. S. Hawkins	Midland	Andrews, Borden, Callahan, Crane, Dawson, Eastland, Ector, Fisher, Gaines, Garza, Glasscock, Haskell, Howard, Jones, Kent, Loving, Lynn, Martin, Midland, Mitchell, Nolan, Palo Pinto, Scurry, Shackelford, Stephens, Stonewall, Taylor, Terry, Upton, Ward, Winkler, Young.
29	J. W. Veale	Quanah	Archer, Armstrong, Bailey, Baylor, Briscoe, Carson, Castro, Childress, Clay, Cochran, Collingsworth, Cottle, Crosby, Dallam, Deaf Smith, Dickens, Donley, Floyd, Furr, Gray, Hale, Hall, Hansford, Hardeeman, Hartley, Hemphill, Hockley, Hutchinson, Jack, King, Knox, Lamb, Lipscomb, Lubbock, Moore, Motley, Ochiltree, Oldham, Parmer, Potter, Randall, Sherman, Swisher, Throckmorton, Wheeler, Wichita, Willbarger, Young.
30	J. M. Alexander	Weatherford	Blood, Parker, Somervell, Tarrant.
31	Henry C. Smith	Denton	Denton, Montague, Wise.



**O  
K  
L  
A  
U  
N  
D  
R  
Y  
W  
E  
S  
A  
Y  
I  
T  
W  
E  
M  
E  
A  
N  
I  
T**

**EXTREME CARE**

{ IS EXERCISED  
IN DISPENSING  
DRUGS AT }

**J. J. SCHOTT**

(2011 - 2013  
MARKET ST.)

STATE GOVERNMENT.

11

**LIST OF REPRESENTATIVES OF THE THIRTIETH LEGISLATURE.**

Dist. No.	NAME.	POSTOFFICE.	Dist. No.	NAME.	POSTOFFICE.
1	J. A. Dodd	Park.	53	W. E. Austin	Ray City.
2	C. E. Terry	Clarksville.	54	J. P. Poole	Victoria.
3	J. M. Henderson	Daingerfield.	55	A. S. Crisp	Cairo.
4	Clarence Perry	Park.	56	C. K. Waller	Gonzales.
4	L. C. Mason	Deport.	57	Emmanuel Rous	LaGrange.
5	C. A. Shelby	Mt. Vernon.	58	John R. Kubena	Payetteville.
6	Walter A. Nelson	Sulphur Springs.	59	W. E. Orgain	Bastrop.
7	H. A. O'Neal	Atlanta.	60	Lea Healy	Rockdale.
8	John W. Palar	Woodlawn.	61	J. H. Robertson	Austin.
9	W. M. Hlabek	Marshall.	61	John L. Peeler	Austin.
10	M. M. Smith	Pittsburg.	62	D. D. Davis	Granger.
11	W. R. Hlabek	Quitman.	63	F. D. Love	Georgetown.
12	D. M. Beedy	Tyler.	64	E. A. Camp	Rockdale.
13	John M. Duncan	Tyler.	65	J. L. Goodman	Franklin.
14	J. W. Stanford	Gary.	66	Clifford Braley	Rockdale.
15	F. L. Young	Henderson.	67	Church Bartlett	Marlin.
16	George B. Terrell	Alto.	68	Sam E. Stratton	Waco.
17	S. M. King	Nacogdoches.	68	H. B. Terrell	West.
18	J. T. Bogard	Timpson.	69	A. M. Kennedy	Marl.
19	F. O. Falter	Cold Springs.	69	W. C. O'Bryan	McGregor.
19	J. Holshausen	Livingston.	70	H. B. Savage	Belton.
20	R. W. Chapman	Geneva.	70	H. P. Robertson	Temple.
21	Joe W. Thomas	Woodville.	71	T. R. Means	Gatesville.
22	J. T. Adams	Orange.	72	Clas. A. Graham	Hillsboro.
23	B. H. McCreary	Galveston.	72	J. D. Stephenson	Hillsboro.
23	Clay S. Brizges	Galveston.	73	I. A. Patton	Alvarado.
24	T. H. McGregor	Honston.	74	T. S. Wade	Grandview.
24	F. Charles Hume, Jr	Honston.	75	T. J. Robertson	Stephenville.
24	John T. Browne	Honston.	76	Jesse Baker	Rockdale.
25	T. B. Pearson	Richmond.	77	R. Honner Ridgeway	Weatherford.
25	J. C. Kalston	Waller county.	78	A. J. Baskin	Denton.
26	A. T. McKinney	Huntsville.	78	W. P. Lane.	Fort Worth.
26	W. H. Druggers	Willis.	79	Worth Ray	Fort Worth.
27	I. A. Daniel	Kennard.	80	R. E. Carswell	Decatur.
28	J. J. Strickland	Alderbranch.	82	R. L. Cable	Gainesville.
29	J. W. Mobley	Athens.	82	R. L. Cable	St. Jo.
30	John T. Curry	Hatton.	83	J. I. Hallengee	Vashti.
31	I. A. J. Nelson	Ashworth.	84	W. A. McConnell	Palo Pinto.
32	C. E. Gilmore	Wills Point.	85	M. G. Jackson	Romney.
33	R. D. Thompson	Greenville.	86	E. C. Gaines	Comanche.
33	W. B. Hamilton	Commerc.	87	Phil H. Clements	Goldthwaite.
34	J. A. Thomas	Leonard.	88	Joe A. Adkins	Brady.
34	Sam T. Rayburn	Lanias.	89	S. E. Johnson	Hye.
35	J. A. L. Wolfe	Sherman.	90	Win. Geisen, Sr	San Marcos.
35	Ben F. Gofford	Sherman.	91	Sam Dale	Seguin.
36	W. S. Moore	Van Alstyne.	92	T. D. Cobbs	San Antonio.
36	T. J. Bowler	Sevada.	92	J. F. Onion	San Antonio.
36	T. O. Murray	McKinney.	92	W. A. Coker	San Antonio.
37	Thos. H. Love	Dallas.	93	W. O. Murray	Atascosa county.
37	Claude McCallon	Dallas.	93	Geo. M. Martin	Corpus Christi.
37	E. C. Lively	Irving.	94	Russell Savage	Brownsville.
38	L. D. Cox	Rockwall.	95	J. T. Canales	Brownsville.
39	J. M. Alderdice	Waxahachie.	95	C. P. Elkins	Laredo.
39	B. F. James	Waxahachie.	96	S. D. Beach	Devine.
40	R. S. Neblett.	Corsicana.	97	J. T. Briscoe	Kerrville.
41	J. Ross Bell	Fairfield.	98	J. E. Grinstead	Peecos.
42	W. J. Bryan	Mexin.	99	J. F. McKenzie	Marfa.
43	S. W. Dean	Centerville.	100	Chas. Davis, Jr	El Paso.
44	J. G. McDonald	Anderson.	101	A. C. Wilmeth	Snyder.
45	W. C. Davis	Bryan.	102	C. B. Hudspeth	Ozona.
46	W. D. Crockett	Chappell Hill.	103	W. J. Bryan	Ablene.
47	H. F. Schlosshan	Lexington.	104	R. P. Dimmitt	Benjamin.
48	J. R. Heslop	Caldwell.	105	J. G. Witherspoon.	Quannah.
49	W. A. Trauckman	Bellville.	106	Richard Howman	Anamarilo.
50	J. C. Kindred	Weimar.	107	C. H. Jenkins	Brownwood.
51	Emil Heipfner	Moulton.	108	Charles Soward	Deatur.
52	R. M. Brown	Wharton.	109	M. W. Fowler	Goliad.

**N. SALZMANN**  
DIAMOND SETTING AND WATCH REPAIRING A SPECIALTY  
**WATCHES, CLOCKS, JEWELRY, DIAMONDS**

**ELITE RESTAURANT**

{ BEST OF  
EVERYTHING  
IN SEASON }

OSTERS, FISH, CHICKENS AND ALL KINDS LOAVES  
A SPECIALTY. { N. L. BALLICH Propr.  
PHONE 266 }



GALVESTON GAS FITTING AND PLUMBING CO. BATH TUBS, PLUMBERS' TOOLS

INCANDESCENT SUPPLIES A SPECIALTY.

WM. SCHADT BUILDERS' HARDWARE SASH, DOORS, BLINDS PAINTS AND OILS

COUNTY OFFICIALS OF TEXAS

Table with 13 columns: County, Organized, County Seat, County Judge, County Clerk, County Attorney, County Treasurer, County Surveyor, Sheriff, Tax Collector, Assessor. Lists officials for various counties including Anderson, Andrews, Angleton, etc.

OUR NAME IS A GUARANTEE

M. O. NOBBE & CO. JEWELERS SILVERSMITHS

J. F. SEINSHMEIER & CO.

207 TREMONT STREET PHONE 698

ALL KINDS INSURANCE AND SURETY BONDS



J. J. SCHOTT, DRUGGIST

{ EXCLUSIVE AGENT FOR

IRONDEQUOIT FAMOUS WINES, CHAMPAGNE AND BRANDIES

TITLE INSURANCE PROTECTS { SEE STEWART TITLE GUARANTEE CO. } AN ABSTRACT IS WORTHLESS AS A PROTECTION

COUNTY OFFICIALS OF TEXAS												
County	Organized	County Seat	County Judge	County Clerk	County Attorney	County Treasurer	County Surveyor	Sheriff	Tax Collector	Assessor		
Crawford	1856	Wheatland	Geo. B. Davidson	Roy H. Phelps	J. B. Johnson	J. J. Nance	Frank P. Friend	J. R. Moore	J. H. Moore	J. S. Waddell		
Crockett	1856	Osama	Wm. B. Davidson	Wm. W. Allen	J. G. Carter	Gus Jacques	Wm. H. Grand	J. K. Kline	J. K. Kline	J. W. Thomas		
Dallas	1856	Dallas	J. F. Javelly	F. R. Shanks	C. J. J. Summers	H. L. Ewin	John R. West, Jr.	J. A. Ledbetter	H. H. Jacobs	W. S. Ferguson		
Davis	1856	Unorganized	Wm. H. Russell	W. H. Russell	S. F. Lewis	G. L. Howell	G. L. Howell	J. T. Johnson	J. T. Johnson	J. S. Wylie		
De Witt	1856	Comstock	Ewing Boyd	J. T. Bontrave	R. L. Boone	J. P. Morrill	T. Stratton	J. N. Wylie	J. M. B. Williams	J. S. Conrville		
Denton	1856	Denton	J. D. Ferguson	Sam Hawkins	Joe S. Gamball	W. F. Sinton	E. Biggerstaff	S. R. Turner	S. R. Turner	Tom Flournoy		
De Witt	1856	Cuero	C. A. Summers	G. P. Fox	H. E. Edgar	H. E. Dabham	W. R. Garrett	Thos. M. Scell	W. R. Graham	T. P. Schwab		
Dominion	1856	Unorganized	J. R. G. Davis	J. R. G. Davis	W. H. Sweeney	J. M. McCall	Wm. W. Harlan	C. K. Archer	C. K. Archer	J. H. Hill		
Dove	1856	Clarendon Springs	D. E. Sward	C. A. Harton	W. H. Peables	J. M. C. Flower	J. F. Clark	J. F. Patton	J. F. Patton	J. F. Blaker		
Dove	1856	San Diego	S. H. Woods	Pedro, Zumbi	James O. Luby	Julian P. Linton	James P. Luby	Manned Rogers	Minuel Rogers	J. P. Cleary		
Eastland	1856	San Juan	R. H. Kamin	J. R. Kamin	J. W. Jackson	G. B. Harrington	J. P. Manning	E. E. Bedford	E. E. Jones	E. H. Moore		
Edwards	1856	Rock Springs	S. A. Hough	A. S. Johnson	Frank Lane	B. Marchbanks	J. H. Bantner	M. C. Bozarth	M. C. Bozarth	J. W. Cowan		
El Paso	1856	Waxahatche	P. L. Hawkins	Rofo R. Hendricks	Mark Smith	B. Marchbanks	G. A. Neal	J. P. Almitiek	Simp Davis	J. W. Cowan		
Falls	1856	Passo	Wm. L. L. Sweeney	Park W. Prinnan	Maury Kemp	J. W. Labanks	J. W. Labanks	J. H. Boone	Chas. Davis, Jr.	J. W. Hoffman		
Fannin	1856	Bonham	Tom C. Bradley	Pak Henry	Geo H. Carter	J. E. Howard	R. S. Humeant	J. O. Green	G. P. Reeves	D. J. Parsons		
Fayette	1856	La Grange	George Wilflich	H. Kint	S. C. Lowrey	B. L. Zapp	E. R. Vugt	Philip Wise	M. B. Cronson	Chas. B. White		
Floyd	1856	Martin	A. B. Dunstan	John P. Stoen	R. T. Miller	J. V. Van Hook	Wm. McWhorter	S. R. Mclachley	S. B. M. Cuskey	H. C. Williams		
Frederick	1856	Frederick	Geo. L. Burk	T. N. Bell	R. T. Miller	J. F. George	D. L. Heavin	Jun S. Ray	Jun S. Ray	Geo. L. Hunter		
Franklin	1856	Frederick	J. P. Penerson	M. M. Newell	W. J. Davidson	J. H. Wassendorf	Chilton Rice	E. A. Patterson	Chas. Bassett	Ing. T. Gibson		
Frederick	1856	Frederick	J. P. Penerson	M. M. Newell	W. J. Davidson	J. H. Wassendorf	Chilton Rice	E. A. Patterson	Chas. Bassett	Ing. T. Gibson		
Frost	1856	Frederick	J. P. Penerson	M. M. Newell	W. J. Davidson	J. H. Wassendorf	Chilton Rice	E. A. Patterson	Chas. Bassett	Ing. T. Gibson		
Galveston	1856	Galveston	H. J. Ward	A. H. Cantor	S. T. Phelps	George W. Curtis	W. W. Haynes	J. J. Little	J. J. Little	T. W. McSwain		
Gillespie	1856	Frederickburg	Max Blum	Wm. Bierschwald	Miles Crowley	J. M. O. Menard	R. W. Lutzler	Henry Thomas	Max Maas	J. McC Michels		
Glasscock	1856	Garden City	W. W. Holder	Wm. Hutton	E. F. Williamson	Sam Krueger	Arthur Strickler	J. Klaerner	J. Klaerner	Age Cameron		
Goldard	1856	Goldard	Wm. Patton	J. H. Hampton	Ross E. Burke	J. O. Biglam	H. D. Tally	W. J. Shank	W. E. Shank	R. S. Dunbar		
Grayson	1856	Lefors	J. W. Davidson	Silver Faulstich	R. F. Saxon	Henry Kenney	W. T. Crawford	W. R. Taylor	W. R. Taylor	Wm. Soeder		
Gregg	1856	Sherman	G. P. Webb	W. B. Fair	C. L. Vowell	H. P. Mulkey	J. E. Kern	W. S. Russell	W. A. Morrison	Hem Patterson		
Gregg	1856	Longview	Edwin Lacy	D. Shaw	J. H. McManey	A. A. Killingsworth	J. M. Hoskins	S. E. Thresher	Alie Belyner	W. F. Young		
Groesbeck	1856	Groesbeck	H. W. Wirtz	A. W. Dhill	J. H. McManey	J. S. Callaway	E. P. Edwards	S. E. Thresher	John S. Kline	John S. Kline		
Harris	1856	Pine Grove	W. B. Mathews	W. B. Mathews	R. F. Smyth	Joe G. Hamilton	J. F. Hamm	R. E. Booth	R. E. Booth	J. B. Lattimore		
Haskell	1856	Haskell	R. A. Oliver	S. G. Alexander	W. N. Bartlett	D. H. Arnold	J. F. Porter	T. P. Kinsey	T. P. Kinsey	A. G. Powrell		
Hemphill	1856	Hemphill	J. C. Warren	J. C. Warren	R. N. Bartlett	A. J. Porter	J. F. Flynn	T. P. Kinsey	T. P. Kinsey	A. G. Powrell		
Hempstead	1856	Hempstead	J. C. Marshall	G. C. Mages	W. N. Bartlett	A. J. Porter	J. F. Flynn	T. P. Kinsey	T. P. Kinsey	A. G. Powrell		
Henderson	1856	Henderson	H. N. Vickers	P. W. Tobias	R. L. Durham	A. G. Hodges	Wm. McElyea	J. G. Roberts	J. G. Roberts	A. G. Powrell		
Henderson	1856	Henderson	H. N. Vickers	P. W. Tobias	R. L. Durham	A. G. Hodges	Wm. McElyea	J. G. Roberts	J. G. Roberts	A. G. Powrell		
Henderson	1856	Henderson	H. N. Vickers	P. W. Tobias	R. L. Durham	A. G. Hodges	Wm. McElyea	J. G. Roberts	J. G. Roberts	A. G. Powrell		
Hempstead	1856	Hempstead	H. N. Vickers	P. W. Tobias	R. L. Durham	A. G. Hodges	Wm. McElyea	J. G. Roberts	J. G. Roberts	A. G. Powrell		
Hempstead	1856	Hempstead	H. N. Vickers	P. W. Tobias	R. L. Durham	A. G. Hodges	Wm. McElyea	J. G. Roberts	J. G. Roberts	A. G. Powrell		

THOS. GOGGAN & BROS. SHEET MUSIC, PIANOS, ORGANS AND EVERYTHING IN THE MUSIC LINE. TWENTY-SECOND AND MARKET STREETS





# PETER GENGLER CO.

{ IF YOU WANT THE BEST }  
{ YOU CAN FIND IT AT THIS STORE }

# GROCCERS

# MAAS-TUSSUP GROCERY CO. { CREAM CRISPS, "NATURE'S FOOD" }

## COUNTY OFFICIALS OF TEXAS

County	Organized	County Seat	County Judge	County Clerk	County Attorney	County Treasurer	County Surveyor	Sheriff	Tax Collector	Assessor
Haskell	1891 Chickling		J. E. Moore	J. C. Thompson	H. R. Stalcup	E. Nealy	E. F. Blatte	R. L. Queen	R. L. Queen	W. E. Jarrett
Haskell	1886 Chickling		George H. Williams	J. C. Thompson	H. R. Stalcup	E. Nealy	E. F. Blatte	R. L. Queen	R. L. Queen	W. E. Jarrett
Hays	1919 San Marcus		Ed R. Kone	J. G. Storey	C. Price Rogers	Volter C. Woods	W. H. Cantrier	W. T. Jackson	W. C. Moore	A. G. Giddards
Hempfling	1887 Canadian		T. B. Humphrey	R. G. Storie	C. Price Rogers	J. A. McAdams	W. H. Cantrier	C. B. Case	O. C. Gowan	O. C. Gowan
Henson	1857 Illinois		H. H. Blades	W. T. Carroll	J. A. Mobley	J. T. Dickerson	W. C. Donald	W. O. Williams	A. C. Hart	D. Donnell
Hill	1855 Hillsboro		N. J. Smith	M. L. Wrighton	J. S. Sandberger	J. S. Sandberger	J. F. W. Wright	W. C. Donald	John Clouser	W. B. Barton
Hockley	Unorganized				John E. Clark	John E. Clark		W. H. Knight	J. N. Sisson	
Hood	1846 Granbury		K. H. Faulkner	T. J. Williams	W. L. Dean	S. H. Smith	Ir. Millington	J. L. Sapadin	F. H. Keenan	F. H. Keenan
Houston	1857 Crockett		Porter Newman	N. E. Albaugh	John Swencion	John Robertson	J. H. Eupney	Jerry Lewis	W. H. Dickerson	S. H. Hallock
Howard	1862 Big Springs		J. H. Lither	J. P. Fitchard	S. B. Penit	W. G. Barnett	R. B. Zinn	J. A. Baggott	J. M. Baggott	J. M. Baggott
Hunt	1817 Greenville		F. M. Newton	G. M. Hocker	G. B. Hall	Sam Hothard	J. H. Rosh	J. L. Baggott	J. L. Baggott	W. S. Ward
Irion	1869 Sherman		W. F. Love	W. C. Kerrington	F. E. Cone	W. E. Cone		S. Board	T. L. Coffey	
Jack	1857 Jacksboro		Sil Stark	Wm Turner	R. E. Underwood	G. R. Goodenough	Geo Spiller	Geo Spiller	R. K. Stewer	G. W. Vealard
Jackson	1857 Edna		K. P. Linton	W. M. Moore	W. W. McCrory	E. M. Davenport	E. A. McAfee	J. M. Brown	J. A. Henderson	F. W. Rogers
Jackson	1857 Edna		K. P. Linton	H. A. Pace	Ed Blake	E. A. Scale	E. L. Kadir	J. M. Brown	J. A. Henderson	F. W. Rogers
Jeff Davis	1857 Fort Davis		D. P. Wheat	Hul G. Land	C. W. Hoath	W. A. Cowden	J. N. Storrill	J. M. Brown	W. G. Prude	A. G. Giddards
Johnson	1857 Breckinridge		J. D. Goldsmith	Hul G. Land	Mason Cleveland	W. A. Cowden	J. N. Storrill	R. L. Davis	R. G. Prude	A. G. Giddards
Karnes	1851 Chaburne		J. H. Thomas	R. A. Myers	C. W. Hoath	W. A. Cowden	J. N. Storrill	R. L. Davis	R. G. Prude	A. G. Giddards
Kaufman	1851 Kaufman		H. M. Conahan	J. E. Reynolds	John Rich Woods	J. W. Jackson	H. J. Arnell	J. J. Rogers	Claude White	Just Joplin
Kendall	1869 Buene		Henry Thies	John Rothbard	John Rich Woods	Wm Zugler	Geo D Gray	W. H. Hollis	James Maxwell	James Maxwell
Kent	1856 Chatham		J. H. Jay	W. E. Gardiner	John D. Trappan	W. M. Wade	B. C. Harlin	B. F. Roy	H. F. Roy	G. W. Brown
Kerr	1856 Chatham		J. H. Jay	W. E. Gardiner	John D. Trappan	J. Y. Young	A. L. Starkey	H. F. Roy	H. F. Roy	G. W. Brown
Kimble	1876 Johnson City		John S. Kest	W. G. Lambton	J. H. South	J. Y. Young	A. L. Starkey	H. F. Roy	H. F. Roy	G. W. Brown
King	1891 Guthrie		O. F. Spearquist	O. F. Spearquist	W. L. Champ	W. L. Champ	G. W. Moore	H. H. Levering	H. H. Levering	Jos. V. Mann
Koehn	1874 Brackettville		E. A. Jones	E. C. Young	D. J. Bronkreson	J. M. Hodges	C. F. Hodges	J. R. Reeves	J. R. Reeves	T. W. Wright
Lamar	1841 Pampa		Thos W. Love	Lewes W. Ross	D. J. Bronkreson	J. M. Hodges	C. F. Hodges	J. R. Reeves	J. R. Reeves	T. W. Wright
Lampasas	1836 Lampasas		M. M. White	J. F. Morgan	G. S. Arnold	G. W. Thunkle	M. M. Caldwell	J. K. Morris	T. J. Young	E. T. Jordan
Lavaca	1846 Cotulla		C. C. Thomas	G. H. Knoeks	W. B. Bagby	L. W. Gaudin	H. H. Russell	W. T. Hill	W. T. Hill	E. T. Jordan
Lee	1874 Giddings		John H. Tate	J. H. Collins	E. F. Young	A. H. Deval	H. H. Russell	A. F. Noble	L. J. Bennett	E. A. York
Leon	1846 Centreville		J. S. Whetney	J. S. Whetney	W. D. Leavelle	J. F. Maye	H. A. Brown	W. Y. Young	J. W. Young	L. J. Bennett
Liberty	1857 Liberty		T. C. Grime	E. H. Pickett	W. W. Lovett	J. A. Lett	R. C. Bank	Joe Cherry	Joe Cherry	W. B. Greed
Lipscomb	1847 Lipscomb		Wm Hamblin	H. F. Hamblin	Wm Kennedy	J. D. Thersell	J. H. Bark	J. C. Cookery	C. S. Cookery	Tom L. Cox
Llave	1856 Oakville		W. A. Hill	G. G. Robinson	Charles R. Evans	L. A. Hutton	W. H. Paucker	W. H. Paucker	W. H. Paucker	W. H. Paucker
Llano	1856 Llano		A. E. Moore	T. W. Alkxander	E. J. Farthen	L. A. Hutton	F. L. Harrison	W. C. Wallace	W. C. Wallace	J. A. Cone
Lubbock	1849 Lubbock		Geo. H. Bean	C. F. Smith	H. H. Child	J. H. Child	W. H. Stannifer	P. H. Penny	P. H. Penny	O. F. Roy
Lytle	1860 Lytle		W. M. Hartley	S. S. McDaniel	H. C. Whitfield	W. H. Robinson	M. E. Griffin	C. H. Denny	C. H. Denny	H. H. Denny
Madison	1856 Madisonville		W. W. Sharpe	W. M. Roberts	T. W. Massey	E. E. Day	J. C. Ford	John F. Farley	W. D. Frazer	H. B. Bages
Marathon	1854 Marathon		A. R. Lomas	W. T. Jones	W. H. Shoghton	W. H. Shoghton	S. T. Lockett	W. L. Farley	W. L. Farley	H. B. Bages
Martin	1858 Martin		J. H. Jones	Ben Bray	Josee F. Leslie	E. H. Lennburg	W. H. Hollard	G. H. Coble	G. H. Coble	G. H. Coble

**DAN JOHNSON** { GROCERIES, FISH AND OYSTERS }  
 WINE, LIQUORS, ETC.  
 Celebrated AUTOCRAT RYE (See) { S. W. COR. 16TH ST. AND AVE. A }  
 (Years old) and GERISH RYE. PHONE 330

EXCLUSIVE AGENTS FOR

10

10

10

10

10

# OK LAUNDRY WE SEW THE BUTTONS ON

J. J. SCHOTT CARRIES THE MOST COMPLETE LINE OF DOMESTIC AND IMPORTED MINERAL WATER

CHAS. J. REIFEL (ICE DELIVERED) TO ALL PARTS OF THE CITY PHONE 765 OLD RELIABLE ICE DEALER

**COUNTY OFFICIALS OF TEXAS**

County	County Seat	County Judge	County Clerk	County Attorney	County Treasurer	County Surveyor	Sheriff	Tax Collector	Assessor
Matagorda	187 Bay City	J Mathews	Geo Austin	C H Winstead	A S Collins	J C Carrington	J M Sims	J M Sims	F P Buseley
Maverick	187 Esque Pass	A L Wallace	H P Negri	Ren V King	J B White	W P Doty	Web Townsend	Web Townsend	H D Ferrell
McCallum	187 Brady	J A Wall	W J Jordan	W L Jones	P M Miller	M H Martin	J C Wall	J C Wall	H S Papp
McMullen	187 Tilden	W C Wheeler	E J W Booth	H O Cross	Albert Morgan	M H Martin	L M Wheeler	M Wheeler	M V Whitton
Medina	184 Hondo	H E Haas	Aug Kempf	Louis J Brucks	H E Heath	H E Haas	J M Wheeler	J M Wheeler	R V Decker
Mendon	187 Mendonville	L W Answorth	J R Head	A R Pool	E T Pepperwein	Geo Livingston	L L Napier	L Napier	M B Taylor
Miami	186 Cameron	R B Pool	J T Kemp	S G Hill	W A Nakous	Quin Walker	Robert Taylor	R Taylor	Max Russell
Mills	187 Goldthwaite	L E Patterson	E G Crawford	E T Prabhla	W A Temple	C S Knott	R J Atkinson	R J Atkinson	A W Pemberton
Mitchell	187 Colorado	W B Crockett	Earl Morrison	G B Harness	Grauel Gistine	C S Knott	Frank Johnson	Frank Johnson	C R Hinson
Montgomery	187 Conroe	J F Backs	W F Gierthy, Jr	W M Williams	W P Taylor	Clinton Byrd	J C Wynn	J C Wynn	H B Burnett
Monroe	182 Duane	W M Jeter	F R Powell	W M Williams	W P Taylor	Clinton Byrd	J C Wynn	J C Wynn	H B Burnett
Morris	186 Darguerfield	G D Hart	J W Tate	J H French, Jr.	J N Zachry	J E Pohnak	J H Bookser	J H Bookser	W M Hopkins
Motley	187 Bouldin	B B Bouldin	P M Salton	Joe H Campbell	J P McAdams	J E Pohnak	W F McGaughey	W F McGaughey	W B Dunbar
Nacogdoches	187 Nacogdoches	W A Salton	P M Salton	E J Gibson	M Tamin	C E Lee	S J Black	S J Black	W B Dunbar
Navarro	186 Corsicana	C T Jester	W A Bannum	E J Gibson	J P McAdams, Jr.	C E Lee	Wiley Robinson	J C Garner	J L Tanner
Newton	186 Newton	George Denman	J M Harger	J J Ford	J P McAdams, Jr.	C E Lee	Wiley Robinson	J C Garner	J L Tanner
Nolan	187 Sweetwater	A B Yantis	Mene Wood	J J Ford	J P McAdams, Jr.	C E Lee	Wiley Robinson	J C Garner	J L Tanner
Ochiltree	189 Ochiltree	Geo M Perry	J H Wippo	W B McCampbell	J P McAdams, Jr.	C E Lee	Wiley Robinson	J C Garner	J L Tanner
Oltman	181 Tassosa	F A McGinnon	T B Jones	S W Sholars, Jr.	J M Montgomery	A L Turner	W A Slagg	W A Slagg	A R McDonald
Orange	182 Orange	W J Wlgate	C L Goodman	C W Wilson	J M Montgomery	A L Turner	W A Slagg	W A Slagg	A R McDonald
Orangeburg	187 Orangeburg	J G Wootworth	S S Baker	C W Wilson	J M Montgomery	A L Turner	W A Slagg	W A Slagg	A R McDonald
Panola	186 Corthage	J G Wootworth	S S Baker	C W Wilson	J M Montgomery	A L Turner	W A Slagg	W A Slagg	A R McDonald
Parker	185 Weatherford	R L Wootworth	G J Bankhead	Jack Wilson	J M Montgomery	A L Turner	W A Slagg	W A Slagg	A R McDonald
Parmer	187 Unorganized	Joe M Odom	W A Hadden	Lee Fowler	H Pman Hilliz	Lee Meas	D S Barker	D S Barker	Joe L Moore
Polk	185 Lurgans	W A Hadden	W A Hadden	Lee Fowler	H Pman Hilliz	Lee Meas	D S Barker	D S Barker	Joe L Moore
Porter	187 Amarillo	S R Merrell	Frank Wolfan	W W Gavin	N H Tudor	H T Trigg	J E Hughes	J E Hughes	J P Ford
Presidio	187 Marfa	W W Bogel	J H Tuf	H H Kilpatrick	James A Poole	G H Brooks	D G Knight	D G Knight	A M Porter
Rea	189 Emory	J W Perry	A P Fitzgerald	A R Cornelius	T S Wootley	S Stuard	G C Spence	G C Spence	T P Hill
Rendon	186 Slaters	W C Shanahan	J B Lucas	Albert S Atollins	T S Wootley	S Stuard	H F Glover	H F Glover	J B Hill
Reed River	187 Clarkville	J H Kennedy	T H Beauchamp	A L Robbins	E D Seoff	J O Deaver	S T Dinwiddie	S T Dinwiddie	Benjamin Edwards
Reeves	187 Pecos City	T J Heber	T H Beauchamp	J B Gibbons	E D Seoff	J O Deaver	S T Dinwiddie	S T Dinwiddie	Benjamin Edwards
Roberts	188 Miami	N F Lancke	J A Mead	J B Gibbons	R S Johnson	A M Randolph	J Y Leavel	J Y Leavel	H T Collier
Rbertson	188 Franklin	J W Wanks	J A Mead	J B Gibbons	R S Johnson	A M Randolph	J Y Leavel	J Y Leavel	H T Collier
Rockwall	187 Rockwall	J H Chubbolt	Frank Estes	W C Perry	H C Viny	J T Fulbright	W B Rushing	W B Rushing	F P Shel
Rooks	187 Rockwall	J H Chubbolt	C S Edwards	J W Reese	Oscar Horton	E C Heath	D J Anderson	D J Anderson	T W Bailey
Rusk	187 Henderson	H W Wagoner	R S Edwards	J W Reese	Oscar Horton	E C Heath	D J Anderson	D J Anderson	T W Bailey
Sabine	187 Hempall	James T Peace	H W Wagoner	J W Reese	Oscar Horton	E C Heath	D J Anderson	D J Anderson	T W Bailey
San Augustine	187 San Augustine	W J Garrett	J A Watson	J W Reese	Oscar Horton	E C Heath	D J Anderson	D J Anderson	T W Bailey
San Patricio	187 South Springs	C C Clark	W J Garrett	John Thompson	Joe T Miller	W T Conness	W T Arnold	W T Arnold	W C Vulin
San Saba	187 San Saba	W V Deane	D M Love	F O Folger	S M Sauer	Bob McMillan	W S Noble	W S Noble	F F Roberts
Schleicher	186 San Saba	W V Deane	D M Love	F O Folger	S M Sauer	Bob McMillan	W S Noble	W S Noble	F F Roberts
Seely	186 San Saba	W V Deane	D M Love	F O Folger	S M Sauer	Bob McMillan	W S Noble	W S Noble	F F Roberts
Seminole	186 Seminole	J A Smith	A B Wilson	A B Wilson	J P Campbell	S M Mdney	Edgar T Neal	Edgar T Neal	W A Merril
Sherman	186 Sherman	J A Smith	A B Wilson	A B Wilson	J P Campbell	S M Mdney	Edgar T Neal	Edgar T Neal	W A Merril
Sherwood	186 Sherman	J A Smith	A B Wilson	A B Wilson	J P Campbell	S M Mdney	Edgar T Neal	Edgar T Neal	W A Merril
Smyth	186 Smyth	Josephus Audrey	C R Buehman	Fritz B Smith	C B Lockhart	J H Oostvliet	W A Merril	W A Merril	T H Crowder

**F. H. HIBBERT** (BOARDING A SPECIALTY) FIRST-CLASS LIVERY AND CARRIAGE SERVICE DAY OR NIGHT



**KAUFFMAN, MEYERS & CO.**

2410 TO 2416  
MARKET ST.  
CASH OR CREDIT

**FURNITURE OF ALL KINDS  
BEST GOODS, MOST REASONABLE TERMS**

**ONLY THE BEST  
AND LATEST**

**M. O. NOBBE & CO.**

**DIAMONDS &  
WATCHES**

**BODDEKER & LYONS**

**HEADQUARTERS FOR GOOD CUTLERY  
AND BUILDERS' HARDWARE**

**COUNTY OFFICIALS OF TEXAS**

County	Organized	County Seat	County Judge	County Clerk	County Attorney	County Treasurer	County Suroytor	Sheriff	Tax Collector	Assessor
Shackelford	1874 Albany		I M Cham.	S A Newcomb.	W L Morris.	I T Price.	J L King.	W M Biggs.	W M Biggs.	P H Williams.
Shelby	1857 Albany		J M Sanders.	J T Jones.	W H Carter.	A O Holt.	Z B Rice.	W B Perry.	E M Perry.	E M Perry.
Smith	1846 Telford		D J Wilson.	John Houser.	Thos Hancock.	Jas T Pylant.	D M Edwards.	J J Osborn.	J J Osborn.	E B Hill.
Somervell	1875 Grand		R L Bryan.	M V Price.	W H Hanson.	J G Fryant.	D D Edwards.	I S Lyon.	A H Reeder.	J F Coe.
Star	1848 Rio Grande		F M Monroe.	E Salinas.	Knox Jones.	T C Hurry.	G J Booker.	W Reeder.	A H Reeder.	J F Coe.
Starr	1848 Breckinridge		A J Pomer.	David Cole.	W P Blackburn.	John J Wohlford.	T W Brown.	W R Tomlinson.	W R Tomlinson.	J F Campbell.
Stearns	1891 Aspermont		W J Aringdon.	J S Shelton.	J P Kelly.	D C Durban.	G Harrison.	W R Tomlinson.	W R Tomlinson.	J F Campbell.
Stonewall	1890 Sontora		L J Wadlow.	S H Stokes.	W A Anderson.	J E Bullock.	G Harrison.	R D Senter.	R D Senter.	G H Payne.
Sutton	1850 Full Worth		R O Milam.	E D Smith.	W A Calahan.	J W Rush.	W B Hutchison.	G C Davis.	G C Davis.	H H Madun.
Tarrant	1878 Abilene		D O Hill.	Robert L Rogers.	Jeff J McLean.	W H Hart.	J J Goodfellow.	J W Walker.	J W Walker.	W I Spence.
Taylor	1906 Henderson		W N Copeland.	W T Dixon.	W B Lewis.	J H Thornton.	W A Bisey.	J J Cunningham.	J J Cunningham.	C C Jester.
Terry	1904 Henderson		S P Coyne.	A Bachman.	J W Rogers.	Thomas DeShazo.	D L Allen.	Geo E Turner.	Geo E Turner.	N L Nelson.
Throckmorton	1846 Mt Pleasant		M Mays.	E Dugan.	L E Kenney.	J M Crooks.	S C Tabb.	J F Blavin.	J F Blavin.	C N Farmer.
Tom Green	1875 San Angelo		John W Hornsby	Joe Corwin.	Ho W Brady.	Z P Jordan.	John L Harmon.	J S McConnell.	J S McConnell.	A D West.
Travis	1843 Austin		J L Dawson.	J W Ward.	H L Robb.	J W Womack.	J M O'Neill.	J F Standley.	J F Standley.	Ed Burton.
Tyler	1846 Woodville		J W Ward.	J W Ward.	Joe W Thomas.	A W Willford.	E H Hopson.	J F Shabell.	J F Shabell.	Geo Chandler.
Upton	1846 Glen Rose		M B Briggs.	J W Ward.	J L Barnwell.	T M Matlib.	L D Thompson.	J L Matlib.	J L Matlib.	Ed Long.
Van Zandt	1885 DeWitt		J F Robinson.	H J Brown.	T G Baker.	W W Collier.	Wm Benson.	H W Baylis.	H W Baylis.	Henry Merte.
Val Verde	1848 Canton		W W Davidson.	C A McRifled.	C K McDowell.	J M Gray.	Wm Benson.	J F Robinson.	J F Robinson.	Henry Merte.
Victoria	1837 Victoria		B W Fly.	A Klein.	T R Gons.	O Dean.	J M Glibson.	B H McKinnon.	B H McKinnon.	Chas Smith.
Walker	1846 Huntaville		J A Elklin.	L E Ball.	E J Cunningham.	W H Woodall.	J M Hall.	Jno W Howard.	Jno W Howard.	A B Chob.
Ward	1822 Bentway		J A Starvey.	John McRade.	W W Crook.	J F Clarke.	J M Hall.	W M Heck.	D Sullivan.	W Shoner.
Washington	1848 Brenham		E P Curry.	O A Seward.	George Hogg.	J F Deane.	W B Francis.	B Carson.	Sam Fawcub.	G B Oliphant.
Webb	1848 Laredo		J M Rodriguez.	George R Page.	W H Hall.	A N Brund.	W B Francis.	Sam Schlenker.	Sam Schlenker.	V G Leachmer.
Wheeler	1879 Sherman		J M Gordon.	W A Reid.	W H Hall.	Tom Brooks.	John Lackey.	F B Sabius.	F B Sabius.	H L Garde.
Whitney	1842 Wichita Falls		W P Saken.	W B Townsend.	C O Hing.	J J Long.	Jas I Dickerson.	M V Sanders.	M V Sanders.	M Hyster.
Wilbarger	1821 Vernon		Chas A Wilcox.	Thomas H Flinn.	C P McQue.	E L Mott.	H Henderson.	W J Howard.	W J Howard.	W J Fullck.
Wilcom	1867 Georgetown		H B Gouger.	Joe McDaniel.	J E Neal.	W A Flanagan.	Walter Knudsen.	W J Williams.	W J Williams.	F N Rogers.
Winkler	Unorganized		J G Gose.	T J Dillehay.	Hugh D Spencer.	W A Stout.	W T Sauter.	S Campbell.	T C McDaniel.	J F Henson.
Wise	1846 Decatur		J G Rouse.	W D Suller.	E A Tharp.	J E Carter.	A D Greax.	W J Carley.	R C Mount.	D W Cooper.
Yoakum	1860 Quitman		J W Akin.	Geo H McAllen.	P A Martin.	F M Burkett.	R Hollingsworth.	M A Wallace.	M A Wallace.	Emmett Astry.
Young	1874 Graham		A P Spohn.	Jose B Garcia.	W T Childress.	W T Childress.	O M Neatherlin.	C M Neatherlin.	C M Neatherlin.	R L Tankersley.
Zapala	1888 Carrizo		O A Mill.	W T Childress.						Delino Lozano.
Zavala	1884 Batesville									J H Sawyers.

**W.M. E. BUCK** { OFFICE AND YARD } **WOOD** { CORD, SAWED, SPLIT }  
 { 3010 MARKET, PHONE 160 } { KINDLING AND, PINE }

100

100

100



THE UNIVERSITY OF CHICAGO  
DEPARTMENT OF CHEMISTRY  
5800 S. UNIVERSITY AVENUE  
CHICAGO, ILLINOIS 60637  
TEL: 773-936-3700  
WWW.CHEM.UCHICAGO.EDU



# PETER GENGLER CO. FINE GROCERS, IMPORTERS AND WINE MERCHANTS

## B. A. COOK DIRECT DEALER IN CHINA, INDIA AND CEYLON TEAS TELEPHONE CALL 723 GROCER

# TEXAS LAMP & OIL CO. WELSBACH BURNERS AND MANTLES GASOLINE AND OIL STOVES QUICK MEAL

List of Counties, Judicial Districts, and Clerks, and Time of Holding Courts—Representative, Senatorial, Congressional and United States Judicial Districts, United States District Courts, Texas Supreme Judicial District, and Texas Supreme Court, where Obtainable.

County	Jud. Dist.	District Judge	District Clerk	Time of Holding District Court	Leaves Legislature	Comm. District	Comm. State	Comm. Appellate	Comm. Circuit	U. S. Judicial District	U. S. Circuit and District Court	U. S. Circuit and District Court
Coryell	36	N. B. Lindbergh	M. B. Hood	31 Monday in January and July	71	27	1	3	3	Austin, western	Waco	
Cotulla	37	L. S. Kimbrell	J. D. Bond	14 Monday in January and July	105	25	1	3	3	Austin, northern	Waco	
Creole	51	W. W. Timmins	Roy H. Douthett	10 Monday after 1st Monday in February and August	102	25	1	3	3	Austin, northern	Waco	
Crockett	31	L. S. Kuder	J. C. Woody	6th Mon. after 1st Mon. in Sept. and Feb.	101	25	1	3	3	Austin, northern	Waco	
Crosby	17	L. S. Kuder	J. C. Woody	19th Monday after 1st Monday in February and August	101	25	1	3	3	Austin, northern	Waco	
Dallam	14	F. F. Nash	W. T. Allen	24 Monday in March, May, September and December	106	29	1	2	2	Fort Worth, Dallas, northern	Fort Worth, Dallas, northern	
Dallas	14	Richard Morgan	A. B. Rawlins	14 Monday in January, April, June and October	37-38	6	5	5	5	Dallas, northern	Dallas, northern	
Dawson	1	B. Stues	A. B. Rawlins	14 Monday in January, April, June and October	101	28	1	2	2	Fort Worth, Dallas, northern	Abilene, northern	
Deaf Smith	17	W. Wagner	A. B. Rawlins	5th Monday after the 1st Monday in February and September	101	28	1	2	2	Fort Worth, Dallas, northern	Abilene, northern	
Delta	1	R. Porter	A. B. Rawlins	1st Monday in January and June	106	28	1	2	2	Fort Worth, Dallas, northern	Abilene, northern	
De Witt	52	T. M. Bennett	T. B. Gardner	12th Mon. after 1st Mon. in Jan., 8th Mon. after 1st Mon. in Aug.	79-108	30	1	2	2	Fort Worth, Dallas, northern	Abilene, northern	
De Young	31	J. O. Warrick	T. J. Kelly	10th Monday after 1st Monday in January and July	105	25	1	3	3	Austin, northern	Waco	
Dickens	30	L. S. Kimbrell	W. W. Timmins	21st Monday after 1st Monday in January and July	105	25	1	3	3	Austin, northern	Waco	
Dimmit	39	L. T. Kimmey	W. W. Timmins	21st Monday after 1st Monday in February and August	97	23	1	2	2	Austin, northern	Waco	
Donley	41	T. M. Malley	J. B. Gibson	1st Monday in September and February	106	29	1	2	2	Fort Worth, Dallas, northern	San Antonio, northern	
Dove	54	W. W. Welch	A. B. Rawlins	1st Monday in January and July	104	28	1	2	2	Fort Worth, Dallas, northern	San Antonio, northern	
Duval	1	W. W. Welch	A. B. Rawlins	1st Monday in January and July	94	23	1	2	2	Fort Worth, Dallas, northern	San Antonio, northern	
Easkelland	12	J. H. Chatham	R. L. Davenport	14th Monday in January and July	101	28	1	2	2	Fort Worth, Dallas, northern	San Antonio, northern	
Ector	12	James L. Sheppard	P. A. Higgins	14th Monday after 1st Monday in February and September	98	25	1	2	2	Fort Worth, Dallas, northern	San Antonio, northern	
Ellis	15	H. Barry	W. A. Johnson	14th Monday in March and September	101	28	1	2	2	Fort Worth, Dallas, northern	San Antonio, northern	
Eldorado	41	J. M. Gaskin	Tom Harrison	14th Monday in January and September	99	10	1	2	2	Fort Worth, Dallas, northern	San Antonio, northern	
El Paso	41	J. M. Gaskin	J. Alderete	14th Monday in January and September	109	28	1	2	2	Fort Worth, Dallas, northern	San Antonio, northern	
Erath	29	W. J. Oxford	Jun W. Gray	13th Monday after 1st Monday in March, May, September and Nov.	75-76	26	1	2	2	Fort Worth, Dallas, northern	San Antonio, northern	
Fannin	6	Ben H. Duntson	H. C. Telford	14th Monday in January and 1st Monday in July	67-69	11	1	1	1	Austin, northern	Waco	
Fayette	22	H. W. Moore	F. J. Kellus	11th Monday after 1st Monday in March and September	52-54	18	1	2	2	Austin, northern	Waco	
Fisher	39	H. R. Jones	F. J. Kellus	11th Monday after 1st Monday in February and September	101	28	1	2	2	Fort Worth, Dallas, northern	San Antonio, northern	
Foard	46	P. Huff	D. T. Bullock	31st Monday after 1st Mon. in February and August	106	29	1	2	2	Fort Worth, Dallas, northern	San Antonio, northern	
Franklin	13	P. Turner	Tom Stueck	9th Monday after 1st Monday in January and July	100	28	1	2	2	Fort Worth, Dallas, northern	San Antonio, northern	
Freestone	15	J. A. Coburn	W. W. Welch	14th Monday after 1st Monday in February and August	95	23	1	2	2	Fort Worth, Dallas, northern	San Antonio, northern	
Frisco	13	P. A. Turner	E. B. Anderson	9th Monday after 1st Monday in February and August	95	23	1	2	2	Fort Worth, Dallas, northern	San Antonio, northern	
Galveston	32	J. P. Malley	T. B. Bahter	13th Monday after 1st Monday in Feb. and 4th Monday in Aug.	5	2	1	1	1	Tyler, northern	Waco, western	
Gaines	10	Lewis Fisher	A. H. Coates	6th Mon. after 1st Mon. in January, and 1st Mon. in September	41	12	1	1	1	Dallas, northern	Waco, western	
Garza	36	B. G. Speer	J. C. Gremier	Attached to September and February	97	25	1	2	2	Fort Worth, Dallas, northern	San Antonio, northern	
Gillespie	23	John E. Gillaspie	Edwin Bruce	1st Mon. in February, April, June, October and December	23	17	1	1	1	Galveston, northern	Galveston, northern	
Glasscock	33	Carretero Martin	Geo E. Wright	1st Monday in February, May, July and November	101	28	1	2	2	Fort Worth, Dallas, northern	Abilene, northern	
Gray	52	James L. Sheppard	Wm Hanson	3d Monday in February and September	101	24	1	2	2	Fort Worth, Dallas, northern	San Angelo, northern	
Gregg	23	M. Wilson	J. W. Pittman	31st Mon. after 2d Mon. in Feb. and 3d Mon. after 1st Mon. in Sept.	109	29	1	1	1	Galveston, northern	Houston, northern	
Grimes	31	B. M. Harker	Shir Faulkner	12th Monday after the 1st Monday in January and July	108	29	1	2	2	Fort Worth, Dallas, northern	San Antonio, northern	
Groesbeck	15	B. L. Jones	J. L. Auster	14th Monday after October, January and April	36	4	1	1	1	Dallas, northern	Fort Worth, northern	
Groenewald	12	Horton Boone	J. H. Neasey	17th Monday in March and 3d Monday in October	44	15	1	1	1	Galveston, northern	Tyler, northern	
Gundlach	25	M. Kennon	J. H. Neasey	17th Monday after 1st Monday in January and July	11	8	1	1	1	Galveston, northern	Tyler, northern	
Harris	10	Lewis Fisher	J. C. Gremier	14th Mon. after 2d Mon. in Sept., 14th Mon. after 1st Mon. in Jan.	21	16	1	1	1	Galveston, northern	San Antonio, northern	

## MAAS-TUSSUP GROCERY CO. EXCLUSIVE AGENTS FOR CHASE & SANBORN'S TEAS AND COFFEES

1870

Received of the  
Hon. Secy of the Navy  
the sum of \$1000  
for the purchase of  
the ship "Albatross"

for the service of the  
U.S. Navy

for the year 1870

for the purchase of  
the ship "Albatross"

for the service of the  
U.S. Navy

for the year 1870

for the purchase of  
the ship "Albatross"

for the service of the  
U.S. Navy

# OK LAUNDRY

Have Us Do Your Laundry Work. Have Us Clean and Press Your Suit and You Will Always be Well Dressed

Schott's CANDY, HYOMEI AND VINOL AT J. J. SCHOTT, DRUGGIST

# ENTERPRISE MEAT MARKET

CHOICE MEATS OF ALL KINDS ALWAYS ON HAND  
SMOKE JOBBERS  
A SPECIALTY

CHAS. J. REIFEL, PROP. 616 TREMONT ST. PHONE 824

County	Jud. Dist.	District Judge	District Clerk	Time of Holding District Court	Ref. Pretr. & Dist. Clk.	Sup. Jd. Dist.	Comm. Dist.	County of App. & Returnable	U. S. J. District	U. S. Circuit Court where returnable
Hale	61	W. B. Mertine	W. B. Mertine	18th Monday after 1st Monday in January and July	108	108	108	Dallas	Dallas	Fort Worth.
Hall	46 & P. Huff	S. G. Alexander	S. G. Alexander	18th Monday after 1st Monday in February and September	87	87	87	Dallas	Dallas	Fort Worth.
Haskell	52	R. P. Rice	R. P. Rice	7th Monday after 2d Monday in January and July	106	106	106	Asotin	Asotin	Waco.
Hawthorn	11	C. C. Grabb	C. C. Grabb	15th Monday after 1st Monday in January and July	106	106	106	Fort Worth.	Fort Worth.	Fort Worth.
Henderson	4	J. H. Hightower	J. H. Hightower	11th Monday after 2d Monday in January and July	103	103	103	Dallas	Dallas	Fort Worth.
Hernando	11	C. E. Amble	C. E. Amble	1st Mon. in February, April, June, October and December	24	24	24	Tyler	Tyler	Waco.
Harris	16	H. N. Galloway	H. N. Galloway	1st Mon. in January, March, May, September and November	21	21	21	Galveston	Galveston	Galveston.
Harrison	4	J. K. P. Gillispie	J. K. P. Gillispie	1st Mon. in January, March, April, June, October and Dec.	8-9	8-9	8-9	Tyler	Tyler	Houston.
Haskell	4	R. L. Levy	C. F. Reynolds	8th Monday after 1st Monday in January and July	106	106	106	Dallas	Dallas	Fort Worth.
Haskell	27	H. W. Wheeler	C. F. Thompson	10th Monday after 1st Monday in January and July	104	104	104	Fort Worth.	Fort Worth.	Fort Worth.
Hays	22	L. W. Moore	Chas. R. Davis	3d Monday after 1st Monday in February and September	106	106	106	Fort Worth.	Fort Worth.	Fort Worth.
Hemphill	31	B. M. Baker	O. R. McCardle	1st Monday in January and July	109	109	109	Dallas	Dallas	Fort Worth.
Henderson	3	B. H. Gardner	N. C. Marshall	1st Monday in February and September	75	75	75	Galveston	Galveston	Brownsville
Hemphill	6	W. C. Weir	R. S. Weaver	1st Monday after 1st Monday in February and September	101	101	101	Galveston	Galveston	Brownsville
Hockley	4	W. J. Oxford	J. M. McMillan	1st Monday after 1st Monday in February and September	76	76	76	Fort Worth.	Fort Worth.	Fort Worth.
Hood	3	H. H. Gardner	J. S. Murray	1st Monday in January and August	101	101	101	Fort Worth.	Fort Worth.	Fort Worth.
Houston	3	H. H. Gardner	J. S. Murray	1st Monday in January and August	101	101	101	Fort Worth.	Fort Worth.	Fort Worth.
Howard	32	J. S. Slaughter	J. J. Pritchard	9th Monday after 1st Monday in March and September	33	33	33	Dallas	Dallas	Dallas.
Hunt	8	R. J. Porter	J. Y. Soleneke	1st Mon. after the 1st Mon. in May, and 1st Mon. in Oct.	106	106	106	Fort Worth.	Fort Worth.	Fort Worth.
Hutchinson	31	B. M. Banniss	W. W. Carson	1st Monday after the 1st Monday in January and 3d Monday in May	106	106	106	Fort Worth.	Fort Worth.	Fort Worth.
Irion	43	W. Patterson	W. M. Moore	1st Monday in September and February	64	64	64	Galveston	Galveston	Houston.
Jack	24	W. Wilson	W. M. Moore	1st Monday in March and September	59	59	59	Galveston	Galveston	Houston.
Jackson	8	W. Wilson	W. M. Moore	1st Monday in March and September	59	59	59	Galveston	Galveston	Houston.
Jef Davis	63	C. C. Thomas	W. M. Moore	1st Monday in February and September	29	29	29	San Antonio	San Antonio	Beaumont.
Jefferson	58	W. H. Pope	J. H. Boykin, Sr.	3d Mon. in Sept., 2d Mon. Dec. 1st Mon. Mar., 1st Mon. May	22	22	22	San Antonio	San Antonio	Beaumont.
Johnson	66	H. Hightower, Jr.	S. M. Mann	1st Mon. in October, December, February, April and June	73-74	73-74	73-74	Galveston	Galveston	Beaumont.
Johnson	39	H. H. Jones	S. M. Mann	1st Mon. in Jan., 1st Mon. in May, and 1st Mon. in Oct.	109	109	109	San Antonio	San Antonio	Dallas.
Johnson	24	C. Wilson	W. S. Scale	7th Mon. after 2d Mon. Feb., 7th Mon. after 1st Mon. in Sept.	9	9	9	San Antonio	San Antonio	Dallas.
Karnes	21	H. Dillard	John R. Hill	10th Monday after 1st Monday in February and September	31-32	31-32	31-32	Dallas	Dallas	Dallas.
Kaufman	1	H. Dillard	John R. Hill	10th Monday after 1st Monday in February and September	98	98	98	San Antonio	San Antonio	San Antonio.
Kendall	35	H. R. Barney	John R. Hill	10th Monday after 1st Monday in February and September	91	91	91	San Antonio	San Antonio	San Antonio.
Kent	38	H. R. Barney	J. M. Hummell	13th Mon. after 1st Mon. in March and 6th Mon. in Aug.	91	91	91	San Antonio	San Antonio	San Antonio.
Kerr	38	H. R. Barney	J. M. Hummell	13th Mon. after 1st Mon. in March and 6th Mon. in Aug.	91	91	91	San Antonio	San Antonio	San Antonio.
Kimble	38	W. Lawrence Martin	W. G. Boyle	7th Monday after 1st Monday in February and September	98	98	98	San Antonio	San Antonio	San Antonio.
Kline	38	L. C. Under	W. G. Boyle	7th Monday after 1st Monday in February and September	105	105	105	San Antonio	San Antonio	San Antonio.
Kluyf	9	L. C. Under	W. G. Boyle	7th Monday after 1st Monday in February and September	99	99	99	San Antonio	San Antonio	San Antonio.
Knox	50	P. S. Krieger	C. C. Young	6th Monday after 1st Monday in February and August	104	104	104	San Antonio	San Antonio	San Antonio.
LaMar	6	H. H. Doughter	C. C. Young	6th Monday after 1st Monday in February and August	4	4	4	San Antonio	San Antonio	San Antonio.
Lamb	62	D. D. Montrose	Chas. Beach	1st Monday in August and December	106	106	106	Dallas	Dallas	Fort Worth.
Lamb	62	D. D. Montrose	Chas. Beach	1st Monday in August and December	106	106	106	Dallas	Dallas	Fort Worth.
Lasswell	27	W. M. Forman	A. F. Baker	1st Monday in August and October	97	97	97	San Antonio	San Antonio	San Antonio.
Leake	44	J. T. Malley	G. H. Knapp	34th Monday after 1st Monday in September and February	31-52	31-52	31-52	San Antonio	San Antonio	Houston.
LeFlore	25	M. Kempton	G. H. Knapp	34th Mon. after 2d Mon. in Sept. and 1st Mon. after 1st Mon. in Jan.	47	47	47	Galveston	Galveston	Houston.
Leon	12	G. C. Rouse	J. E. Cobb	4th Monday after 1st Monday in March and September	21	21	21	Asotin	Asotin	Austin.
Liberty	13	H. H. Hightower	E. R. Pickett	9th Monday after 2d Mon. in June and 1st Monday in July	14	14	14	Galveston	Galveston	Waco.
Limestone	13	H. H. Hightower	E. R. Pickett	9th Monday after 2d Mon. in June and 1st Monday in July	42-69	42-69	42-69	Galveston	Galveston	Waco.
Limestone	13	H. H. Hightower	E. R. Pickett	9th Monday after 2d Mon. in June and 1st Monday in July	106	106	106	Galveston	Galveston	Waco.

**ELITE RESTAURANT**

LADIES AND GENTLEMEN'S DINING PARLOR

EVERYTHING UP-TO-DATE WITH PROMPT AND POLITE SERVICE.  
N. L. BALLCH, 2208 MARKET ST. PROP.



# GALVESTON GAS FITTING AND PLUMBING CO.

(2116 POSTOFFICE ST.) MODERN PLUMBING  
STEAM AND HOT WATER HEATING  
PHONE 595

IF YOU NEED OUR GLASSES (M. O. NOBBE & CO., OPTICIANS)  
YOU NEED OUR WORK

List of Counties, Judicial Districts, District Judges and Clerks, and Time of Holding Courts—Representative, Senatorial, Congressional and United States Judicial Districts, United States District Courts, Texas Supreme Judicial District, and Texas Supreme Courts, where Returnable.

County	Jud. Dist.	District Judge	District Clerk	Time of Holding District Court	Report	Com. Dist.	Sup. Jud.	Court of Civil Appeals, Returnable	Cent of Appeal, Returnable	U. S. Judicial District	U. S. Circuit Court, Report Returnable
Live Oak	36	E. A. Stevens	G. C. Alexander	9th Monday after 1st Monday in February and September.	100	15	3	S. Antonio.	Austin.	western.	San Antonio.
Llano	37	Charence Martin	T. W. Roberson	12th Monday after 1st Monday in February and September.	89	25	14	S. Antonio.	Austin.	western.	San Antonio.
Loving	34			Attached to Reeves County	101	26	16	S. Antonio.	Austin.	western.	San Antonio.
Lybourn	64			12th Monday after 1st Monday in January and July	101	26	16	S. Antonio.	Austin.	western.	San Antonio.
Lynn	64			24th Monday after 1st Monday in January and July	101	26	16	S. Antonio.	Austin.	western.	San Antonio.
Madison	12	Gordon Boone	C. W. Smith	13th Monday after 1st Monday in January and July	43	18	8	Galveston.	Dallas.	northern.	El Paso.
Marion	5	P. A. Turner	J. B. McDonald	18th Monday after 1st Monday in February, 4th Monday in Aug.	43	18	8	Galveston.	Dallas.	northern.	El Paso.
Martin	32	L. L. Sheppard	L. B. Webster	3d Monday after 1st Monday in February and September	101	26	16	Galveston.	Dallas.	northern.	El Paso.
Matagorda	13	H. C. Thomas	Paul Konz	3d Monday after 1st Monday in February and September	101	26	16	Galveston.	Dallas.	northern.	El Paso.
McCluskey	63	H. C. Thomas	C. C. Austin	16th Mon. after 2d Mon. in Feb., 17th Mon. after 1st Mon. in Sept.	53	19	2	Galveston.	Dallas.	northern.	El Paso.
McCombs	63	H. C. Thomas	W. J. Austin	17th Monday after 1st Monday in February and September	99	25	14	Galveston.	Dallas.	northern.	El Paso.
McCook	34	W. W. Goodwin	H. P. Jordan	13th Monday after 1st Monday in February and September	96	24	13	Galveston.	Dallas.	northern.	El Paso.
McIntosh	54	R. R. Scott	Robt V. McClain	1st Monday in March, 3d Monday in September	68-69	11	3	Austin	Austin	western.	San Antonio.
McMullen	36	E. A. Stevens	E. J. W. Booth	7th Monday after 1st Monday in February and September	97	23	13	Austin	Austin	western.	San Antonio.
Medina	38	H. B. Burney	Ang Kempf	7th Monday after 1st Monday in March and September	97	23	13	Austin	Austin	western.	San Antonio.
Midland	32	J. M. Hester	W. C. Turner	1st Monday after 1st Monday in February and September	102	27	16	S. Antonio.	Austin.	western.	San Antonio.
Midland	32	James L. Sheppard	S. Thurston	1st Monday in February and September	102	27	16	S. Antonio.	Austin.	western.	San Antonio.
Milam	33	J. C. Scott	Jim Hooks	3d Monday in April and October	64-66	11	6	Austin	Austin	western.	San Antonio.
Mills	33	Jno W. Goodwin	E. G. Crawford	10th Monday after 1st Monday in February and Sept.	87	26	14	Austin	Austin	western.	San Antonio.
Missouri	16	H. B. Burney	J. H. Sheppard	17th Mon. after 1st Mon. in Feb., and Sept.	101	26	16	Galveston.	Dallas.	northern.	El Paso.
Montague	9	H. B. Hightower	A. W. Morris, Jr.	2d Monday in January and July	56	15	8	Galveston.	Dallas.	northern.	El Paso.
Moore	47	Ira W. Foster	Bob Powell	17th Monday after 1st Monday in January and July	106	29	13	Galveston.	Dallas.	northern.	El Paso.
Morris	57	A. Turner	W. Tate	9th Monday after 1st Monday in Feb. and 4th Monday in Aug.	105	29	13	Galveston.	Dallas.	northern.	El Paso.
Murray	57	A. Turner	W. Tate	9th Monday after 1st Monday in February and August	105	29	13	Galveston.	Dallas.	northern.	El Paso.
Nacogoches	2	Jas L. Perkins	R. W. Murphy	10th Mon. after 1st Mon. in Jan. and on 4th Monday in Aug.	40	9	6	Galveston.	Dallas.	northern.	El Paso.
Navarro	13	L. B. Cobb	James M. Church	10th Mon. after 1st Mon. in Jan. and on 4th Monday in Sept.	20	14	2	Galveston.	Dallas.	northern.	El Paso.
Newton	3	J. W. Powell	J. M. Harger	12th Monday after 1st Monday in February and September	106	29	13	Galveston.	Dallas.	northern.	El Paso.
Nueces	25	Samuel Webster	H. O. Cook	12th Monday after 1st Monday in February and September	106	29	13	Galveston.	Dallas.	northern.	El Paso.
Ochiltree	4	B. M. Baker	James M. Church	5th Monday after 1st Monday in February and September	20	14	2	Galveston.	Dallas.	northern.	El Paso.
Oldham	47	Ira Webster	Jas H. Whippo	9th Monday after 1st Monday in January and July	106	29	13	Galveston.	Dallas.	northern.	El Paso.
Orange	29	W. O. Powell	T. B. Jones	9th Monday after 1st Monday in January and July	106	29	13	Galveston.	Dallas.	northern.	El Paso.
Palo Pinto	4	H. B. Levy	H. L. Goodman	9th Monday after 1st Monday in February and September	106	29	13	Galveston.	Dallas.	northern.	El Paso.
Parker	4	H. B. Levy	H. L. Goodman	9th Monday after 1st Monday in February and September	106	29	13	Galveston.	Dallas.	northern.	El Paso.
Parmer	47	H. C. Thomas	A. G. R. Morgan	4th Monday after 1st Monday in January and July	14	2	1	Galveston.	Dallas.	northern.	El Paso.
Pecos	6	R. C. Thomas	W. A. Hadden	Attached to Deaf Smith county	106	29	13	Galveston.	Dallas.	northern.	El Paso.
Polk	9	H. B. Hightower	K. W. Jackson	20th Monday after 1st Monday in February and September	77	23	13	Galveston.	Dallas.	northern.	El Paso.
Polk	9	H. B. Hightower	K. W. Jackson	20th Monday after 1st Monday in February and September	77	23	13	Galveston.	Dallas.	northern.	El Paso.
Porter	47	Ira Webster	Frank W. Wolffin	18th Monday after 1st Monday in January and July	106	29	13	Galveston.	Dallas.	northern.	El Paso.
Presidio	63	H. C. Thomas	J. H. Taff	3d Monday in February and September	99	25	14	Galveston.	Dallas.	northern.	El Paso.
Randall	47	Ira Webster	A. Stegwald	13th Mon. after 4th Mon. in Jan., 14th Mon. after 4th Mon. in Aug.	32	5	4	Dallas	Dallas	western.	El Paso.
Randall	47	Ira Webster	A. Stegwald	13th Mon. after 4th Mon. in Jan., 14th Mon. after 4th Mon. in Aug.	32	5	4	Dallas	Dallas	western.	El Paso.
Reagan	51	J. W. Timmins	J. M. Lucas	10th Monday after 1st Monday in February and September	102	25	16	Galveston.	Dallas.	northern.	El Paso.
Real River	6	B. B. Denton	J. M. Deane	2d Monday in April and October	99	25	16	Galveston.	Dallas.	northern.	El Paso.
Reeves	21	C. J. W. Harper	F. L. Benuchamp	10th Monday after 1st Monday in February and August	102	25	16	Galveston.	Dallas.	northern.	El Paso.
Reeves	21	C. J. W. Harper	F. L. Benuchamp	10th Monday after 1st Monday in February and August	102	25	16	Galveston.	Dallas.	northern.	El Paso.
Roberts	20	J. M. Baker	F. L. Benuchamp	4th Monday in April and October	99	25	16	Galveston.	Dallas.	northern.	El Paso.
Robertson	20	J. M. Baker	F. L. Benuchamp	4th Monday after 1st Monday in January and July	99	25	16	Galveston.	Dallas.	northern.	El Paso.
Rockwall	40	J. C. Scott	H. B. Hurt	1st Monday in February and 2d Monday in June	65-66	12	6	Austin	Austin	western.	San Antonio.
Rockwall	40	J. C. Scott	H. B. Hurt	1st Monday in February and 2d Monday in June	65-66	12	6	Austin	Austin	western.	San Antonio.
Runnels	10	J. Dillard	Geo. W. McClafferty	1st Monday in February and September	38	8	3	Dallas	Dallas	northern.	Dallas.
Runnels	10	J. Dillard	Geo. W. McClafferty	1st Monday in February and September	38	8	3	Dallas	Dallas	northern.	Dallas.
Runnels	10	J. Dillard	Geo. W. McClafferty	1st Monday after 1st Monday in February and September	102	26	16	Austin	Austin	northern.	San Antonio.

ISSUES FIDELITY, JUDICIAL, CONTRACT,  
INTERNAL REVENUE  
AND ALL OTHER KINDS OF BONDS

J. F. SENSSEIMER & CO., AGTS.  
207 TREMONT STREET  
PHONE 988

U. S. FIDELITY AND GUARANTY CO.

WM. SCHADT (SASH, DOORS AND) MANTELS AND GRATES  
BLINDS HARDWARE AND PAINTS



**J. L. MULLEN & CO.** HOME INDUSTRY TAILORS } PHONE 970 } MEN'S FURNISHING GOODS

**J. J. SCHOTT, DRUGGIST**

CARRIES A COMPLETE LINE OF

**CRUTCHES, TRUSSES AND SUPPORTERS**

**A TITLE MAY BE PERFECT OF RECORD BUT WORTHLESS IN FACT STEWART TITLE GUARANTEE CO.**

County	Jud. Dist.	District Judge	District Clerk	Time of Holding District Court	Report Relative	Sen. Dist.	Rep. Dist.	Sup. Dist.	County	City or Town	County	City or Town	U. S. District	U. S. Appellate District	U. S. Circuit and District Court
Rusk	4	R B Levy	W G Culp	1st Monday in January and July	15	14	1	1	Galveston	Tyler	Dallas	Galveston	eastern	eastern	Tyler
Sabine	2	James J Perkins	J A Wilson	1st Monday after 1st Monday in January and 2d Mon. in July	20	19	1	1	Galveston	Tyler	Dallas	Galveston	eastern	eastern	Tyler
San Augustine	2	Joe J Perkins	G G Garrett	7th Monday after 1st Monday in Jan. and 2d Monday in July	19	19	1	1	Galveston	Tyler	Dallas	Galveston	eastern	eastern	Tyler
San Jacinto	36	E A Stevens	G D McLean	21st Monday after 1st Monday in January and July	15	15	1	1	Galveston	Tyler	Dallas	Galveston	eastern	eastern	Tyler
San Saba	33	Clarence Martin	W V Dean	1st Monday after 1st Monday in February and September	49	17	1	1	Galveston	Tyler	Dallas	Galveston	eastern	eastern	Tyler
Schleicher	31	J W Timmins	F C Bates, Jr	12th Monday after 1st Monday in February and September	102	23	1	1	Galveston	Tyler	Dallas	Galveston	eastern	eastern	Tyler
Shackelford	42	Jas I Perkins	S R Buchanan	1st Monday after 1st Monday in February and August	101	16	1	1	Galveston	Tyler	Dallas	Galveston	eastern	eastern	Tyler
Sherman	41	Irvin Webster	J H Anderson	1st Monday in January and 2d Monday in July	84	26	1	1	Galveston	Tyler	Dallas	Galveston	eastern	eastern	Tyler
Smith	47	W J O'Connell	M V Houser	15th Monday after 1st Monday in January and July	106	25	1	1	Galveston	Tyler	Dallas	Galveston	eastern	eastern	Tyler
Sonterwell	29	W J O'Connell	M V Houser	1st Mon. in Feb. and Sep., 19th Mon. after 1st Mon. in Feb.	12-13	12	1	1	Galveston	Tyler	Dallas	Galveston	eastern	eastern	Tyler
Starr	28	Stanley Welch	John I Kieber	21st Monday after 1st Monday in February and September	76	30	1	1	Galveston	Tyler	Dallas	Galveston	eastern	eastern	Tyler
Stellins	42	J H Calhoun	David Cole	24th Monday after 1st Monday in February and September	80	12	1	1	Galveston	Tyler	Dallas	Galveston	eastern	eastern	Tyler
Stonewall	30	H R Timmins	S C Cole	1st Monday after 1st Monday in January and July	84	26	1	1	Galveston	Tyler	Dallas	Galveston	eastern	eastern	Tyler
Sutton	31	H R Timmins	S H Stokes	1st Monday after 1st Monday in February and August	104	26	1	1	Galveston	Tyler	Dallas	Galveston	eastern	eastern	Tyler
Swisher	61	W V Timmins	E D Smith	8th Monday after 1st Monday in February and August	106	25	1	1	Galveston	Tyler	Dallas	Galveston	eastern	eastern	Tyler
Tarrant	45	Wm Dunklin	John A Martin	3d Monday after 1st Monday in January and July	106	25	1	1	Galveston	Tyler	Dallas	Galveston	eastern	eastern	Tyler
Taylor	45	Wm Dunklin	John A Martin	1st Monday in January, April, September and November	78-108	30	1	1	Galveston	Tyler	Dallas	Galveston	eastern	eastern	Tyler
Terrell	42	H C Calhoun	W J Young	10th Monday after 1st Monday in February and July	63	26	1	1	Galveston	Tyler	Dallas	Galveston	eastern	eastern	Tyler
Throckmorton	61	H R Jones	W T Dixon	2d Monday after 1st Monday in January and July	101	26	1	1	Galveston	Tyler	Dallas	Galveston	eastern	eastern	Tyler
Titus	35	P H Turner	A S McLean	1st Monday after 1st Monday in February and August	104	26	1	1	Galveston	Tyler	Dallas	Galveston	eastern	eastern	Tyler
Tom Green	51	W V Timmins	Ed Duggan	11th Monday after 1st Monday in February and August	104	26	1	1	Galveston	Tyler	Dallas	Galveston	eastern	eastern	Tyler
Townsend	25	W L Brooks	J P Hart	10th Monday after 1st Monday in September and February	30-32	2	1	1	Galveston	Tyler	Dallas	Galveston	eastern	eastern	Tyler
Travis	11	George Whitton	J P Hart	1st Monday in March, May and October	102	26	1	1	Galveston	Tyler	Dallas	Galveston	eastern	eastern	Tyler
Trinity	11	George Whitton	J P Hart	1st Monday in January, April, September and November	61	20	1	1	Galveston	Tyler	Dallas	Galveston	eastern	eastern	Tyler
Tyler	1	George Whitton	J P Hart	1st Monday in January, April, September and November	26	13	1	1	Galveston	Tyler	Dallas	Galveston	eastern	eastern	Tyler
Upshur	7	R W Simpson	D N Wood	15th Monday after 1st Monday in February and September	66	13	1	1	Galveston	Tyler	Dallas	Galveston	eastern	eastern	Tyler
Upton	32	H R Barrage	W P Rock	1st Monday in Jan. and 12th Monday after 1st Monday in Feb.	10	7	1	1	Galveston	Tyler	Dallas	Galveston	eastern	eastern	Tyler
Uvalde	61	H C Thomas	R S Stelman	Attached to Midland county	10	7	1	1	Galveston	Tyler	Dallas	Galveston	eastern	eastern	Tyler
Val Verde	61	H C Thomas	H R Brown	1st Monday after 1st Monday in February and September	97	25	1	1	Galveston	Tyler	Dallas	Galveston	eastern	eastern	Tyler
Van Zandt	71	C W Thompson	H J Craft	1st Monday after 1st Monday in February and September	99	25	1	1	Galveston	Tyler	Dallas	Galveston	eastern	eastern	Tyler
Washita	71	C W Thompson	J J Jones	6th Monday after 1st Monday in February and September	97	25	1	1	Galveston	Tyler	Dallas	Galveston	eastern	eastern	Tyler
Wheeler	39	W B Thompson	J J Jones	12th Mon. after 2d Mon. Feb., 12th Mon. after 1st Mon. in Sept.	54	22	1	1	Galveston	Tyler	Dallas	Galveston	eastern	eastern	Tyler
Wichita	39	W B Thompson	W R Urban	1st Monday after 1st Monday in January and July	54	22	1	1	Galveston	Tyler	Dallas	Galveston	eastern	eastern	Tyler
Wilbarger	32	James L Sheppard	W R Urban	13th Monday after 1st Monday in February and September	62-63	22	1	1	Galveston	Tyler	Dallas	Galveston	eastern	eastern	Tyler
Winn	32	James L Sheppard	D Billery	1st Monday in March and September	62-63	22	1	1	Galveston	Tyler	Dallas	Galveston	eastern	eastern	Tyler
Winnifred	32	James L Sheppard	D Billery	1st Monday in March and September	62-63	22	1	1	Galveston	Tyler	Dallas	Galveston	eastern	eastern	Tyler
Winkler	36	E A Stevens	A M Krug	1st Monday after 1st Monday in February and August	53	22	1	1	Galveston	Tyler	Dallas	Galveston	eastern	eastern	Tyler
Winkler	36	E A Stevens	A M Krug	1st Monday after 1st Monday in February and August	53	22	1	1	Galveston	Tyler	Dallas	Galveston	eastern	eastern	Tyler
Wood	41	F W Patterson	Carl Faith	Attached to Reeves county	40	16	1	1	Galveston	Tyler	Dallas	Galveston	eastern	eastern	Tyler
Yoakum	61	F W Patterson	Carl Faith	12th Monday after 1st Monday in February and September	80-108	30	1	1	Galveston	Tyler	Dallas	Galveston	eastern	eastern	Tyler
Young	30	A H Carrigan	Geo McLean	Attached to Terry 1st Monday in February and September	101	26	1	1	Galveston	Tyler	Dallas	Galveston	eastern	eastern	Tyler
Zapata	49	J T Mottally	Geo McLean	1st Monday in March and September	101	26	1	1	Galveston	Tyler	Dallas	Galveston	eastern	eastern	Tyler
Zavala	38	E H Bourmy	W T Phillips	1st Monday after 1st Monday in September and February	95	24	1	1	Galveston	Tyler	Dallas	Galveston	eastern	eastern	Tyler
Zavala	38	E H Bourmy	W T Phillips	2d Monday after 1st Monday in March and September	97	25	1	1	Galveston	Tyler	Dallas	Galveston	eastern	eastern	Tyler

**THOS. GOGGAN & BROS.** MUSICAL INSTRUMENTS OF ALL KINDS. THE LARGEST STOCK IN THE SOUTH. SOLE TEXAS DISTRIBUTORS FOR 220 AND MARK.

*[Faint, illegible text, possibly bleed-through from the reverse side of the page]*



**Postoffice Directory.**

**Galveston Postoffice**—Sw cor Church, 25th or Rosenberg ave. Harry A. Griffin, postmaster; James H. Forsgard, asst.; Charles Sommer, supt money order; Miss Rosa Predelki, money order clk; John P. Mayerick, registry clk; Edward V. Ryan, stamp clk; Miss Therese Erhard, supt delivery; Wm. W. Blackworth, chief mailing clk; Henry W. Walden (c), Baldo Luitich, A. N. Rindford, Leroy J. Wheeler, Hiram May (c), mailing clks; Myron S. Beard, chief distributor; C. E. Murff, Leo P. Cramer, and Chas. F. Campbell, distributors; Frank H. Michalke, gen del clk; Wm. C. E. Toles and H. C. Forsgard clks; Miss M. C. Andrews, record clk; A. E. Thompson (c), Edward W. Hill (c), Ira Seull (c), special del messgrs; James H. Patrick (c), janitor.

**Letter Carriers**—John Peine, carrier dist No. 1; J. M. Nichols, 2; B. H. Elbert, 3; Wm. P. Carroll, 4; Charles A. Huntington, 5; G. A. Dean, 6; Edward Grois, 7; Joseph G. Hanson, 8; Wm. Bowers (c), 9; Joseph S. Lange, 10; Sidney Hill (c), 11; Harry D. Itzig, 12; B. T. Herzog, 13; T. E. Stella, 14; J. W. Smith (c), 15; T. J. Connolly, 16; Geo. A. Snow (c), 17; C. A. Wallace (c), 18; Edward B. Jones (c), 19; Eddie Vint, 20; Theo. W. Patrick (c), George A. Fox, and Morgan H. Montgomery (c), substitute carriers.

**Office Hours**—Money order dept. 9 a. m. to 6 p. m., Sundays excepted. Registry dept. 8 a. m. to 6 p. m., Sundays excepted. Stamp dept. 8 a. m. to 5 p. m.; Sundays, 9:45 to 10:15 a. m. General delivery, 8 a. m. to 6 p. m.; Sundays, 9:45 to 10:15 a. m. Inquiry dept. 8 a. m. to 6 p. m., Sundays excepted. Carriers' window open on Sundays from 9:45 to 10:15 a. m. Postal supplies sold and matter received for registration at carrier window No. 1 at all hours day or night when regular windows are closed.

**Carriers' Delivery**—Business section, 7:15, 10:00 a. m., 1:35 p. m. Residence section, 7:15 a. m., 1:35 p. m.

**Delivery of Registered Mail**—Business section, 9:15 a. m., 1:45 p. m. Residence section, 7:15 a. m., 1:35 p. m. Carriers in residence section receive mail for registration.

**Collection from Boxes**—Business section (18th to 26th and from Church st north) 7:40, 11:30 a. m., 2:00, 2:30, 3:00, 3:30, 4:00, 4:15, 5:10, 6:30, 9:30 11:00 p. m.; Sundays 11:00 a. m., 6:00 p. m., residence section, 7:15 a. m., 1:35 p. m., Sundays, 2:00 p. m.

**Special delivery matter** delivered by messengers from 7 a. m. to 11:00 p. m. Stations with facilities for the transaction of money order and registry business and for the sale of postal supplies are located as follows: Station No. 1, 3202 O. Chas. V. Schott, clk. Station No. 2, 1613 Tremont, E. J. Crofts, clk. Station No. 3, 1227 I. A. L. Seudder, clk. Station No. 4, 3728 N. Mrs. Ellen Leach, c.s. Station No. 5, 2011 Market, J. J. Schott, clk.

**DOMESTIC RATES OF POSTAGE.**

(Apply also to mail matter sent to Cuba, Puerto Rico, Guam, Philippines, Canada and Mexico.)

**First Class**—Letters and sealed matter 2 cts for each ounce or fraction.

**Second Class**—Newspapers and periodicals 1 ct for each four ounces or fraction.

**Third Class**—Miscellaneous printed matter: 1 ct for each two ounces or fraction.

**Fourth Class**—All matter not included in first three classes: 1 ct for each ounce or fraction.

**Special Delivery**—A special (10c) delivery stamp, in addition to postage, secures immediate delivery at any United States postoffice.

**FOREIGN POSTAGE RATES.**

**Letters and Sealed Matter**—Five cents for each half ounce or fraction.

**Postal Cards**—Single, 2 cts each; double, 4 cts each.

**Commercial Papers**—One cent for each two ounces or fraction, but not less than 5 cts on each packet.

**Printed Matter**—One cent for each two ounces or fraction.

**Samples of Merchandise**—One cent for each two ounces or fraction, but not less than 2 cts on each packet.

**Postal Money Orders** may be obtained at or paid at \$5.00 money order offices in the United States, and may be drawn on 48 foreign countries. The fees for domestic orders range from 3 cts to 30 cts, and these rates apply to orders payable in Canada, Cuba, Newfoundland, the Philippines, Tutuila and the U. S. postal agency at Shanghai, China, international orders from 8 cts to 50 cts.

**The Registry System**—Letters containing money, or parcels of valuable matter, should be sent in the mails without being registered. The registry fee is 8 cts in addition to postage, foreign or domestic. Safe transit and proper delivery are assured. A receipt signed by the addressee is returned to the sender, without extra cost. A domestic registered letter addressed to any United States postoffice is insured for its value up to \$25.

**POSTOFFICES IN TEXAS.**

From U. S. Official Postal Guide, J. B. Lyon Company, Printers, Albany, N. Y.

The postoffices in Texas are divided into four classes, the first being called presidential postoffices, for the reason that when the salary of a postmaster reaches the sum of one thousand dollars, the appointment by law vests in the president. In the fourth class is found nearly all the offices; the salary being less than one thousand dollars, the postmaster is appointed by the postmaster general. The first class contains all offices where the salary is at least three thousand dollars; the second class runs from two thousand to three thousand, and the third class from one thousand to two thousand dollars.

The population of the United States, as per census of 1900, was 76,295,220; of Texas, 3,048,710 (males, 1,578,900; females, 1,469,810. Total number of foreign-born, 179,357; total number of whites, 2,426,689; an increase in Texas of \$13,187, or 36.4 per cent, since 1890.

The total number of postoffices in Texas Aug. 1, 1907, was 2902, of which 9 are first class; 38 are second class; 196 third class; 2440 fourth class; 219 presidential offices. The total number of money order offices was 1507, and 42 money order stations. There are 30 cities in the State which have free delivery service—Abilene, Austin, Beaumont, Bonham, Cleburne, Corsicana, Dallas, Denton, El Paso, Euless, Fort Worth, Gainesville, Galveston, Greenville, Hillsboro, Houston, Laredo, Marshall, McKinney, Palestine, Paris, San Antonio, Sherman, Temple, Terrell, Texarkana, Tyler, Waco, Waxahatchie and Weatherford.

129

130

131

# J. J. SCHOTT SODA FOUNTAIN (THE) FRUIT SYRUPS BEST HUYLER'S CHOCOLATE ICE CREAM 100% PURE

POSTOFFICE DIRECTORY.

23

Note—Offices set in black denote the County Seat. Money Order offices are marked\*

County	Town	County	Town	County	Town	County	Town
Abbe	Jones	Apollonia*	Grimes	Bay City*	Matagorda	Blum	County
Abert	Hill	Apple Springs	Trinity	Bay View	Galveston	Blue Bird	Lee
Abertown	Gallingsworth	Appleby	Nacogdoches	Beauregard	Tarrant	Bluegrass	Lamar
Ableson*	Wayside	Applegate	Jasper	Bear Creek	Fort Bend	Blue Ridge	Clay
Abraham	Holaday	Archer	Montgomery	Beaumont	Comanche	Bluff Dale	Collin
Abney*	Hardman	Aquila*	Hill	Beaumont*	Hill	Bluff Dale	Bandera
Abston	Llood	Aransas Pass*	San Antonio	Beaumont*	Williamson	Bluff Dale	Fratt
Acuff	Lubbock	Arbela	Hopkins	Bebe	Gonzales	Blum*	Hill
Acworth	Red River	Archer	Houston	Beckville*	Panola	Blunt	Freestone
Adamsville*	Lampasas	Archer City*	Galveston	Bedford	Tarrant	Blairstown	Nueces
Addicks	Harris	Archer	Port Bend	Beef Caves	Grimes	Bygonne	Titus
Addison	Dallas	Arcola*	Arden	Beef House	Travis	Bygonne	Coryell
Addran	Hopkins	Arden	Arden	Beef House	Coryell	Bygonne	Montgomery
Ad Hall	Milam	Argo*	Titus	Bech Grove	Jasper	Bocrae*	Kendall
Adkins*	Lee	Argyle	Denton	Beville*	Be	Bogata*	Red River
Admiral	Brewer	Argyle	Hardin	Belleville*	Montague	Boggy	Leon
Adobe Walls	Callahan	Ariola	Childress	Bellevue*	Harris	Holyday	Denton
Advance	Hutchinson	Arlington	Tarrant	Belknap	Young	Holmes	San Saba
Advance	Parker	Arnesville*	De Witt	Bellevue*	Clay	Houma	Jasper
Adon*	Dickens	Arnett	Coryell	Bells	Grayson	Bunanza*	Hopkins
Adon	Parker	Arney	Castro	Bellville*	Austin	Bunham*	Fannin
Aguilares	Webb	Arnie	Wharton	Belmont*	Milam	Bonita*	Montague
Aid	Grimes	Arp*	Belmont	Belt	Gonzales	Bonny	Brazoria
Airline	Harris	Arroyo*	Cameron	Belton	Houston	Bons	Johnson
Ajax	Shelby	Artesia	LaSalle	Belton*	Bell	Bons	Wharton
Aken*	Shelby	Arthur City*	Lamar	Belton*	Sub-Station No. 1	Bloom	Castro
Alamo Mills	Cass	Ash	Houston	Belton*	Baylor College	Bloom	Wise
Alamreed*	Gray	Ashby*	Matagorda	Ben Arnold	Milam	Bonhous*	Port Bend
Alazan	Nacogdoches	Ashland*	Upshur	Benavides*	Deval	Bonhoullas	Brewster
Alba*	Wood	Ashworth*	Kaufman	Benbrook	Tarrant	Bonhoullas	McIntosh
Albany*	Shackelford	Askew	Hopkins	Benchesley	Robertson	Boston*	Howe
Albert	Gillespie	Aspermont*	Stonewall	Ben	San Saba	Boswell	Walker
Albert Branch	Anderson	Aspen*	Brewer	Benford	Polk	Bovina	Partner
Albine	Harris	Aspen*	Aspen*	Ben Franklin*	Delta	Bowen	Coleman
Aledo*	Parker	Athens*	Henderson	Benhar	Limestone	Bowers	Montague
Alexander*	Parker	Atlanta*	Cass	Benina	San Antonio	Bowler	San Saba
Alex	Henderson	Atlas	Lamar	Benjamin*	Knox	Bowler	San Saba
Alfalfa	Gehltre	Atoka	Coleman	Bennett	Montgomery	Boselder*	Red River
Alfred	Nueces	Atoyac	Nacogdoches	Benett	Kennels	Boyd*	Ellis
Algoas*	Galveston	Axel	Callahan	Benton	Austin	Boyd*	Wise
Alhambra	Hutchinson	Axtell*	McLennan	Ben Wheeler*	Van Zandt	Boydston	Gray
Alie*	Nueces	Aubrey*	Denton	Berclair*	Goliad	Boz	Ellis
Alief	Harris	Auburn*	Ellis	Bergheim	Kendall	Bracken*	Comal
Alhambra	El Paso	Audra*	Taylor	Bernada	Duamitt	Bracketville*	Kinney
Allen*	Collin	Augusta*	Houston	Bernardo	Colorado	Brad	Palo Pinto
Allenfarm	Brazos	Austria	Wise	Bertram	Burnet	Bradford	Anderson
Alleyton*	Colorado	Anatin*	Travis	Bessie	Games	Bradford	McCulloch
Alma*	Ellis	State Station, University*	Bessamy*	Bessie	Jasper	Brantleton	Trout
Almida*	Harris	Avalon*	Ellis	Bethel	Anderson	Branchville	Milam
Alpina*	Brewster	Avery*	Red River	Bettie*	Upshur	Brandon*	Hill
Alsa	Van Zandt	Avenger*	Cass	Beverly	Briseoe	Brannon	Lavaca
Alsford	Ellis	Avenger*	Cass	Beyersville	Harris	Bransford	Tarrant
Alta Loma*	Galveston	Avondale	Tarrant	Beyersville	Williamson	Brashear*	Hopkins
Alta Vista	Starr	Axtell*	McLennan	Biardstown*	Lamar	Bray	Hopkins
Altair*	Colorado	Azle*	Tarrant	Bibb*	Tarrant	Bray	Brazoria
Altus*	Cherokee	Baby Head	Llano	Big Bend	Brewster	Brazos*	Palo Pinto
Alto*	Collin	Bagwell*	Red River	Big Creek	Liberty	Breckenridge*	Stephens
Altoza*	San Augustine	Badley*	Fannin	Big Foot*	Franklin	Brenham*	Robertson
Altona*	San Augustine	Ballville*	Milam	Big Hill*	Limeston	Brenham*	Washington
Alvarado*	Johnson	Bain	Coryell	Big Sandy*	Upshur	Bresford	Garza
Alverde*	Lampasas	Baird*	Callahan	Big Springs*	Inward	Breslau*	Lavaca
Alvin	Brazoria	Bala	Cottle	Big Valley*	Mills	Brice	Hall
Alvord*	Wise	Bad Prairie*	Robertson	Birch	Burleson	Bridgeport*	Wise
Amarillo*	Potter	Ballwin	Baldwin	Birdson	Navarro	Briggs*	Burnet
Ambrase	Grayson	Ball	Floyd	Birbright*	Hopkins	Brighton	Nueces
Ameha	Jefferson	Balling*	Runnels	Bivins*	Cass	Brinker	Hopkins
Ames	Coryell	Balsora	Wise	Blackfoot	Anderson	Bristol*	Ellis
Amey*	Marion	Barcroft*	Chambers	Black Jack	Anderson	Britton*	Ellis
Amphion	Atascosa	Bandera*	Bandera	Black Sprigs	Fayette	Broadus	San Augustine
Ample	Haskell	Bangs*	Nueces	Blake	Paylor	Broadway	Lamar
Amulac*	Chambers	Banquette	Nueces	Blake	Brown	Brook	Farker
Anaqua	Victoria	Barado	Walker	Blakeney	Red River	Brogado	Farker
Anchorage	Brazoria	Barclay*	Falls	Blalock	Titus	Bronco	Yoakum
Anchorage	Atascosa	Barclay*	Falls	Blanche	Cottle	Bronson*	Sabine
Anderson*	Harris	Barclay*	Falls	Blanco	Blanco	Bronson*	Coke
Anderson*	Grimes	Barksdale*	Harris	Blanco	Blanco	Bronson*	Coke
Angleton*	Brazoria	Barlow	Cooke	Blanco	Bell	Brownfield*	Sabine
Angus	Navarro	Barnes	Polk	Blanchard	San Augustine	Brownhaven	Bell
Anham	Comal	Baroum	Polk	Blanket*	Brown	Brooks	Coleman
Anna*	Collin	Bary	Navarro	Blauvelt	Austin	Brownshire*	Waller
Annetta	Parker	Barstow*	Navarro	Blessing*	Matagorda	Brookston*	Lamar
Annona*	Red River	Bartlett*	Williamson	Blick	Stirling	Brownlow	Antrim
Anson*	Jones	Bassett	Bowie	Bloomberg*	Cooke	Brownfield*	Jasper
Antelope*	Gap	Bastrop*	Bastrop	Bloomfield*	Cooke	Brownfield*	Terry
Antelope	Mills	Batesville*	Zavala	Blossing Grove*	Navarro	Brownson*	Henderson
Anthony	Fannin	Baton*	Hardin	Blossom*	Lamar	Brownville*	Cameron
Antioch	Houston	Baxter	Henderson	Blowout	Blanco	Brownwood*	Brown

**N. SALZMANN** } 2215 POSTOFFICE  
 PHONE 544 } **JEWELER, WATCHMAKER, ENGRAVER AND OPTICIAN**

**OK JEWELRY** } It Is The Attention We Give Our Work Which Makes Our Business Grow.

**F. H. HIBBERT**

{ 2317 POSTOFFICE }  
 { PHONE 346 }  
 { PROMPT SERVICE }

LIVERY, SALE AND BOARDING STABLES



FOR GOOD RELIABLE FURNITURE (CALL ON) KAUFFMAN, MEYERS & CO. AND HOUSE FURNISHING GOODS 2410-2412-2416 MARKET STREET

**BODDEKER & LYONS**

(2211 POSTOFFICE) (PHONE 132)

GARDEN HOSE AND TOOLS ONE OF THEIR SPECIALTIES

**W.M. E. BUCK** DEALER IN CORD, SAWED, SPLIT, KINDLING AND PINE WOOD 3010 MARKET PHONE 160

POSTOFFICE DIRECTORY.

Brace	Orange	Cartwright	Wood	Urbinal	Liberty	Cranch's Gap	Bowge
Braceville	McLennan	Cassidiana	Wheeler	Urbinal	Naogochles	Cranch's Gap	Gozaies
Brent	Welch	Casey	Jeff Davis	Clark	Llano	Crawford	McLennan
Brosby Creek	Anderson	Cash	Hunt	Cliff	Hunt	Clayton	Doublon
Bryan	Brazos	Cason	Morris	Clifford	Collingsworth	Crosby	Trinity
Bryans Mill	Cass	Case	Cass	Clifton	Bosque	Creighton	Travis
Bryley	Red River	Castle	Llano	Clint	Uvalde	Clint	Houston
Brymer	Burleson	Castroville	Medina	Clint	El Paso	Crenshaw	Falls
Bryson	Jack	Catalina	Hemphill	Clinton	Hunt	Crede	Lavaca
Buck	Polk	Catfish	Henderson	Clint	Hunt	Crosson	Wood
Buckholts	Milam	Cat Spring	Austin	Clippert	Fort	Crete	Trinity
Buckhorn	Marion	Caviness	Llano	Clippert	Fort Bend	Crews	Hunnely
Buckner	Parker	Cawthon	Grimes	Clay	Burnet	Crocket	Harrison
Buda	Hays	Cayote	Bosque	Clayde	Callahan	Crisp	Ellis
Buel	Johnson	Cayuga	Anderson	Cauldron	Il waco	Crockett	Doublon
Buffalo	Leon	Creal	Walker	Cnats	Taylor	Crosby	Harris
Buffalo Gap	Taylor	Cedar Bayou	Harris	Cochran	Austin	Cross	Grimes
Buffalo Springs	Clay	Cedar Creek	Bosque	Cochran	Waller	Cross	Harris
Bugbee	Hutchinson	Cedar Hill	Dallas	Colleyville	Expstar	Cross Plains	Callahan
Buhler	Jackson	Cedar Lake	Matagorda	Colk	Wood	Crowley	Foard
Bulcher	Cooke	Cedar Mills	Grayson	Collburn	Wharton	Crowley	Tarrant
Bullard	Smith	Cedar Park	Williamson	Coltspring	San Jacinto	Crown	Andrews
Bulverde	Bexar	Cedar Valley	Travis	Coldwater	Sherman	Crowther	McAllen
Bum	Jasper	Celente	Hunt	Colman	Colman	Crowley	Allen
Bunch	Jefferson	Celina	Collin	Colita	Polk	Cryer	Navarro
Burke	Burke	Cenzal	Hidalgo	College Hill	Bowie	Crystal Falls	Stephens
Burkett	Coleman	Centennial	Panola	College Station	Brazos	Cuero	DeWitt
Burkeville	Newton	Center	Shelby	Collier	Milam	Cuevas	Starr
Burleson	Burleson	Center City	Collinsville	Collinsville	Grayson	Culleoka	Collin
Burlington	Johnson	Center Mill	Hood	Colmesneil	Tyler	Cummins	Hopkins
Burnet	Milam	Center Point	Kerr	Colonge	Goldfinch	Cundiff	Jack
Burnet	Burnet	Central	Lynn	Colony	Fayette	Curlew	Floyd
Burns	Cooke	Centraline	Trinity	Colorado	Mitchell	Currie	Navarro
Burrow	Hunt	Centreville	Leam	Collinburs	Houston	Curtis	Eastland
Burton	Washington	Centerville	Red River	Collinsburg	Brazoria	Custona	Naogochles
Bush	Justice	Cesohowa	Kerr	Columba	Colorado	Cusseta	Cass
Butler	Freestone	Ceta	Randall	Colvin	Lee	Cut	Houston
Byers	Clay	Chalk Mountain	Erath	Comanche	Comanche	Cuthand	Red River
Bynum	Hill	Chandler	Henderson	Cometa	Zavala	Cuthbert	Mitchell
Bynum	Brown	Channing	Harley	Comfort	Kenady	Cyclone	Hill
Cabot	DeWitt	Chapman	San Saba	Comstock	San Saba	Cypress	Blanco
Cabot	Cherokee	Chappell Hill	Washington	Como	Hopkins	Cypress Mill	Blanco
Cactus	Webb	Chapel	Goliad	Comstock	Val Verde	Dacha	Shelby
Caddo	Stephens	Charleston	Delta	Concho	Uvalde	Daesta	Victoria
Caddo Mills	Hunt	Charlie	Clay	Conception	Duval	Danns	Montgomery
Caddo Peak	Callahan	Chandler	Clay	Concho	Concho	Dingerfield	Morris
Cade	Navarro	Chauncery	Eastland	Concrete	DeWitt	Dallas Springs	Collins
Cadiz	Bee	Chapside	Gonzales	Cone	Crosby	Dale	Caldwell
Caesar	Bee	Check	Jefferson	Conden	Dallam	Dalhart	Dallam
Calaveras	Wilson	Chesham	Colorado	Cunville	Sabine	Dallardville	Polk
Caldwell	Burleson	Chemungo	Brazoria	Conroe	Montgomery	Dallas	Dallas
Calera	Callahan	Cherokee	Comstock	Conroe	Bexar	Station A	Dallas
Callahan	Dallas	Cherry	Red River	Conroy	Carson	Station B	Dallas
Call	Newton	Cherry Spring	Gillespie	Cook's Point	Burleson	Station B	265
Calina	Limestone	Chester	Tyler	Cookville	Titus	Station B	265
Calvert	Robertson	Chesterville	Colorado	Conledge	Limestone	Sub-station No. 1	100-201 Main
Camden	Polk	Chico	Wise	Cooper	Delta	Sub-station No. 2	207 Cedar Spring rd.
Camero	Gadudahu	Chicot	Comstock	Coppey	Hale	Sub-station No. 3	our Ross ave and
Cameron	Milam	Chief	Kaufman	Coppey	Collin	Sub-station No. 4	our Ervay and
Camilla	San Jacinto	Childress	Childress	Coppell	Dallas	Corinth	Corinth
Campbell	Hunt	Chillicothe	Hardenam	Copperas Cove	Coryell	Corinth	Corinth
Campbellton	Atascosa	Chilton	Falls	Corbett	Navarro	Corinth	Corinth
Camp San Saba	McCallum	China	Jefferson	Cordele	Jackson	Corinth	Corinth
Camp Springs	Sterry	China Spring	McLennan	Corinth	Benton	Corinth	Corinth
Camp Verde	Kerr	Chirono	Naogochles	Corley	Bowie	Corinth	Corinth
Campiti	Shelby	Chita	Trinity	Corrhill	Williamson	Corinth	Corinth
Cannadian	Hemphill	Choate	Karnes	Corpus Christi	Nueces	Dabius	Coleman
Canary	Polk	Chocoma	Grayson	Corran	Polk	Daly's	Houston
Candleria	Presidio	Chocoma	Shelby	Corrocan	Navarro	Daly's	Houston
Caney	Matagorda	Chrisman	Houston	Corrocan	Station No. 1	Dausite	Hardenam
Cannon	Grayson	Christian	Palo Pinto	Corrocan	225 N. Benton	Davevang	Wharton
Canton	Van Zandt	Christoval	Tom Green	Corrocan	Edwards	Daniel	Houston
Canyon	Randall	Chibolo	Gadudahu	Coryell	Coryell	Danner	Panola
Captota	Mason	Chireville	Williamson	Cost	Gonzales	Dargan	Panola
Cape	Taylor	Chisum	Eastland	Cotton	Grimes	Darwin	Wells
Caradan	Milks	Chisum	Fayette	Cottandale	Wise	Datura	Limestone
Caranchua	Jackson	Chisum	Red River	Colton Gin	Freestone	Davenport	Red River
Carlon	Eastland	Claremont	Kent	Cottonwood	Callahan	Davidson	Van Zandt
Carry	Childress	Clareville	Erath	Colulla	LaSalle	Davilla	Milam
Carroll	Childress	Clareville	Donley	Colulla	Kaplan	Davis	Leam
Carroll	Hamilton	Clareville	Bee	Compland	Williamson	Davey	DeWitt
Carriame	Fayette	Clark	Liberty	Courtney	Grimes	Dawson	Navarro
Carriama	Polk	Clarkson	Milam	Dove	Chambers	Dayton	Liberty
Caray	Haskell	Clarkeville	Red River	Cravington	Hill	Deadwood	Panola
Caro	Naogochles	Claude	Armstrong	Cowan	Erath	Deanville	Burleson
Carroll	Childress	Clay	Childress	Crawford	Bastrop	DeBerry	Harris
Carroz Springs	Dimmit	Clay	Burleson	Crab Apple	Gillespie	DeBerry	Panola
Carrollton	Dallas	Clayton	Panola	Craft	Cherokee	Deatour	Wise
Carroll	Caldwell	Claytonville	Fisher	Crafton	Wise	Decker	Nolan
Carson	Fannin	Clay Lake	Collin	Craig	Rusk	Deery	Naogochles
Carver	Parker	Cleburne	Johnson	Crandall	Kaufman	Dee	Jones
Carthage	Panola	Clem	Delta	Crane's Mill	Comal	Deepwater	Harris

WE CORRECT DEFECTIVE EYE-SIGHT M. O. NOBBE & CO.

05

10  
11  
12  
13  
14  
15  
16  
17  
18  
19  
20  
21  
22  
23  
24  
25  
26  
27  
28  
29  
30  
31  
32  
33  
34  
35  
36  
37  
38  
39  
40  
41  
42  
43  
44  
45  
46  
47  
48  
49  
50  
51  
52  
53  
54  
55  
56  
57  
58  
59  
60  
61  
62  
63  
64  
65  
66  
67  
68  
69  
70  
71  
72  
73  
74  
75  
76  
77  
78  
79  
80  
81  
82  
83  
84  
85  
86  
87  
88  
89  
90  
91  
92  
93  
94  
95  
96  
97  
98  
99  
100

06

07

**J. L. MULLLEN & CO.** { CLOTHIERS AND MEN'S FURNISHERS } 2321-2323 MARKET

**THE LARGEST DRUG STORE IN THE STATE** { ESTABLISHED 1867 WE NEVER CLOSE }

**J. J. SCHOTT, DRUGGIST**

**POSTOFFICE DIRECTORY.**

Deer Park	Harris	Dryden	Terrell	Erin	Jaeger	Station 2, 1600
DeKalb	Bowie	DeYette	Dubina	Erwin	Grimes	Main
Deland	McCulloch	Dublin	Erath	Esbon	Fisher	Station 3, 317
Delha	Fannin	DuBois	Aronson	Escola	Liano	Main
Delena	Comanche	Duffley	Callahan	Esposa	Dickens	Station 4, Mar-
Delina	Hidalgo	Duffau	Frank	Estelina	Crosby	tion 4, Mar-
Delia	Caldwell	Duke	Et Bend	Estelina	Hall	Stockyards
Delia	Limestone	Dull's Ranch	LaSalle	Etoile	Nacogdoches	Station 5, cor
Delna	Newton	Dumas	Moore	Eula	Callahan	Hessie and
Del Rio	Val Verde	Dumont	King	Eulalie	Rusk	New York
Delton	Delaware	Dunlap	Edinburg	Eulalia	Frankland	ave
Democrat	Comanche	Dundee	Archer	Eureka	Navarro	Station A, Poly-
Denison	Grayson	Dunkin	Angelina	Eustace	Henderson	technic College.
Denon	Sta. 1 <sup>st</sup> , 110 W. Main	Dunlay	Medina	Eva	Sucess	Forward
Denon	Sta. 2 <sup>nd</sup> , 322 W. Main	Dunn	Dunn	Evadne	Jasper	Porter
Denmark	Anderson	Duplex	Fannin	Evans, Point	Hopkins	Fort Bend
Denning	Sun Augustine	Durango	Evatt	Evergreen	San Jacinto	Montgomery
Denon	Falls	Duster	Comanche	Everman	Tarrant	Robertson
Denon	Spring	Dwain	Sun Augustine	Evitt	Fredericksburg	Anderson
Denon	Denton	Eagle Cove	Callahan	Evitt	Uvalde	Tyler
Denon	Lamar	Eagle Ford	Dalhart	Evitt	Fredericksburg	Gillespie
Derby	Frio	Eagle Lake	Colorado	Ezell	Lavaca	Mason
Dermott	Scurry	Eagle Pass	Maverick	Evitt	Freeland	Tyler
Desdemona	Eastland	Earleton	Harrison	Fairbanks	Harris	Johnson
Detroit	Red River	East Bernard	Wharton	Fairdale	Sabine	Freeman
Devers	Liberty	Eastberry	Robertson	Fairfield	Free-Conn	Colorado
Devlin	DeWitt	Eastburn	Shelby	Fairland	Frederick	Barless
Dew	Freestone	East Houston	Harris	Fairlee	Hunt	Fayette
DeWalt	Et Bend	Eastland	Eastland	Fairmount	Sabine	Galveston
Dewet	Gonzales	Ebony	Mills	Fair View	Wilson	Frio
Deweyville	Newton	Eckert	Gillespie	Fairy	Hamilton	Collin
Dewville	Gonzales	Eclipse	Gaines	Falls	Walker	Prosa
Dexter	Comanche	Ector	Fannin	Fallfurrias	Starr	Prost
D'Harris	Medina	Eddy	M-Lemmon	Falkner	Aramas	Freeland
Dialville	Cherokee	Eden	Concho	Falls City	Karnes	Fruitvale
Diana	Fisher	Edgar	DeWitt	Fanchon	Swisher	Van Zandt
Diantha	Point	Edge	Brazos	Fannett	Jefferson	Wheeler
Diboll	Angelina	Edgewood	Van Zandt	Fannin	Jefferson	Red River
Dicks	Parker	Edith	Van Zandt	Fargo	Wilbarge	Fannin
Dickens	Dickens	Edna	Jackson	Farmer	Young	Fort Bend
Dickey	Leon	Edom	Van Zandt	Farmer's Branch	Dallas	Liberty
Dickinson	Galveston	Edwards	Cochran	Farmersville	Collin	Panola
Dido	Walker	Egan	Johnson	Farrar	Limestone	Rusk
Dike	Hopkins	Egan	Johnson	Farrar	Limestone	Borden
Dillie	Frio	Ella	Hardeman	Fate	Rockwall	Booke
Dillon	Hopkins	Elbert	Throckmorton	Fay	Leon	Galveston
Dilworth	Gonzales	El Campo	Wharton	Fayetteville	Fayette	Cherokee
Dime Box	Lee	Elcherville	Gregg	Felder	Washington	Atascosa
Dimit	Crosby	Elkader	Schliefer	Pelix	Glasscock	Galveston
Dimple	Red River	Elkader	Chadwell	Peotress	Chadwell	Galveston
Dinero	Live Oak	Electra	Whita	Feris	Ellis	Station 2 <sup>nd</sup> , 1613
Dinero	Lamar	Elena	Harris	Field Creek	Llano	Ave I,
Dirtin	Rusk	Elgin	Bastrop	Fields Store	Waller	Station 3 <sup>rd</sup> , 4227
Ditto	Atascosa	El Hill	Hill	Fife	McCulloch	Ave I,
Dixie	Kreves	Elizaville	Young	Files	Gove	Station 4 <sup>th</sup> , 3728
Dixon	Hunt	Eliza	Coryell	Fineaste	Henderson	Ave O,
Dixon	Wilhozer	Elkhart	Anderson	Finis	Jack	Station 5 <sup>th</sup> , 2011
Dock	Polk	Ellen	Hale	Finlay	El Paso	Market
Dodd City	Fannin	Elmer	Fayette	Fisher Store	Comal	Jackson
Dodge	Walker	Elm	Robertson	Fisher	Fisher	Williamson
Dodson	Houston	Elm	Karnes	Fisk	Colman	Comanche
Dolch	Liberty	Elm	Taylor	Fitzhugh	Hays	Starr
Dolph	Grimes	Elm	Bexar	Flanagan	Karnes	Garden City
Doune	Freestone	Elm	Erath	Flanagan	Rusk	Garden City
Dora	Solan	Elm	M-Lemmon	Flint	Coryell	Dallas
Dorchester	Grayson	Elm	Grayson	Flint	Fayette	Parker
Dorson	Fisher	Elm	Walker	Flint	Comanche	Ellis
Douthan	Eastland	Elmo	Kaufman	Flint	Smith	Nacogdoches
Double Bayou	Chambers	El Paso	El Paso	Flo	Leon	Colorado
Double Horn	Burnet	El Paso	Station 1 <sup>st</sup> , 201 E.	Piomont	Floyd	Panola
Douville	Tyler	El Paso	Station 2 <sup>nd</sup> , 503 E.	Piomont	Williamson	Denton
Douglas	Nacogdoches	El Paso	Boulevard.	Piomont	Gaston	Fort Bend
Douglasville	Cass	Elwood	Fannin	Floyd	Hunt	Gatesville
Dowden	Polk	Elwood	Elysian Fields	Floyd	Gause	Stonewall
Dowell	Fisher	Elysian Fields	Harrison	Floyd	Gause	Milam
Dowling	Comanche	Elzabeth	Hopkins	Floyd	Houston	Washington
Dowsonville	M-Lemmon	Ember	Flyer	Fordtran	Victoria	Grimes
Doy	Limestone	Emery	Chambers	Forest	Cherokee	Schlesinger
Dozier	Collingsworth	Emma	Crosby	Forestburg	Montague	Harris
Drano	Navarro	Emory	Rains	Forney	Kaufman	George's Creek
Drasco	Rutledge	Emporia	Angelina	Forreston	Ellis	Summervell
Draw	Lynn	Emory	LaSalle	Fort Chadbourne	Coke	Williamson
Draw	Shelby	Emory	Comanche	Fort Davis	Jeff Davis	Archer
Dresden	Navarro	Engel	Fayette	Fort Hancock	El Paso	Goliad
Dressy	Callahan	Enloss	Tarrant	Fort McKavett	Monard	Gundalup
Driftwood	Hays	Enlow	Delta	Fort Sam Houston	Bexar	Jack
Dripping Springs	Hays	Ennis	Callahan	Fort Stockton	Bond	Driftwood
Driscoll	Freestone	Ennis	Callahan	Fort Stockton	Peros	Leon
Drummond	Yonka	Ennis	Callahan	Fort Worth	Tarrant	Driscoll
Drury	San Jacinto	Erath	Callahan	Fort Worth	Station 1, 290	Fisher
Druso	Houston	Erath	McLennan	Fort Worth	8 Jennings	Gregg

**MAGO & MINOR STEWART, ATTORNEYS, 220 AND MECHANIC STREETS**

**THOS. GOGGAN & BROS.** THE MOST RELIABLE PIANO, ORGAN AND MECHANIC HOUSE IN TEXAS TWENTY-SECOND AND MARKET STREETS

001  
002  
003  
004  
005  
006  
007  
008  
009  
010  
011  
012  
013  
014  
015  
016  
017  
018  
019  
020  
021  
022  
023  
024  
025  
026  
027  
028  
029  
030  
031  
032  
033  
034  
035  
036  
037  
038  
039  
040  
041  
042  
043  
044  
045  
046  
047  
048  
049  
050  
051  
052  
053  
054  
055  
056  
057  
058  
059  
060  
061  
062  
063  
064  
065  
066  
067  
068  
069  
070  
071  
072  
073  
074  
075  
076  
077  
078  
079  
080  
081  
082  
083  
084  
085  
086  
087  
088  
089  
090  
091  
092  
093  
094  
095  
096  
097  
098  
099  
100

101



**PETER GENGLER CO.**  
 SPECIALTY  
 TEA, COFFEE & BUTTER  
 AND PURE CREAMERY BUTTER

**B. A. COOK**

(California Wines and Brandies)  
 FROM THE BEST  
 VINEYARDS OF CALIFORNIA

HEADQUARTERS  
 DUFFY'S MALT  
 WHISKY

POSTOFFICE DIRECTORY.

Gladstone	Walker	Halsell	Clay	Hinkle's Ferry	Brazoria	Iredell*	Bonjour
Gladys	Montague	Halsted	Payette	Hitchcock	Galveston	Irwin*	Hill
Glass	Somerville	Hann	Henderson	Hix	Harrisburg	Irwin	Houston
Glabier	Hemphill	Hanby	Taylor	Hobbs	Fisher	Ironson*	San Augustine
Glen	Chambers	Hamilton*	Hamilton	Hobson*	Karnes	Ironton	Cherokee
Glen Cove*	Coleman	Hamel	Angelina	Hochheim*	DeWitt	Irving	Dallas
Glendale*	Trinity	Hammel	Jones	Hockley*	Harris	Isabel	Campan
Glenfawn	Kass	Hammel Branch*	Hill	Hodges*	Jato	Israel	Sabine
Glenhova*	Wharton	Hammont	Robertson	Holder*	Hwy	Italy*	Freeston
Glon Rose*	Somerville	Hanon	Gonzales	Hobk	Walker	Husac*	Eliza
Glenwood*	Upshur	Hanpton	Tyler	Holland*	Bell	Husac*	Hill
Glider*	Colorado	Hamshire*	Jefferson	Hollbeck*	Andrews	Iuka	Atascosa
Globe*	Ward	Hansley*	Tarrant	Holliday*	Archer	Ivan	Stevens
Glorv*	Lamar	Hankamer	Chambers	Hollis	Madison	Avondale*	Panola
Guber*	Fannin	Hanner	Milam	Holly	Houston	Iverson	Hill
Gudley*	Johnson	Hansford*	Hansford	Holman	Fayette	Ivory	Freeston
Golan	Jones	Hanson	Port Bend	Holt	San Saba	Luzo	Lampsona
Golden*	Wood	Hapay	Swisher	Home*	Angelina	Jacksboro*	Jack
Goldendal*	Wharton	Harbin	Hondo*	Hood*	Jefferson	Jacksonville*	Van Zandt
Goldthwaite*	Milb	Hardy	Montague	Houca	Montgomery	Jacksonville*	Cherokee
Gollad*	Goliad	Harlen*	Port Bend	Honey Grove*	Fannin	Japanica	Kerr
Gomez*	Terry	Harleton*	Harrison	Hood*	Conk	Jasmine*	Victoria
Gonzales*	Gonzales	Harlitzon	Comman	Hookerville	Burleson	Jasper*	Jasper
Gon*	Hays	Haron	Lamar	Hooks*	Bowling	Jennette	Jack
Goodman	Bastrop	Harp	Greene	Hoppe	Leida*	Freestone	Hastrop
Goodnight*	Armstrong	Hurper*	Gilespie	Horace	Hutchinson	Jefferson*	Marion
Goodrich	Polk	Harpersville	Stephens	Hurtgen	Jasper	Jeffery	Hutchinson
Goulesboro	Titus	Harrisburg*	Harris	Hurtense	Polk	Jenkins*	Morris
Gordan*	Palo Pinto	Harris Ferry	Red River	Hut	Shelby	Jennings	Lamar
Gordonville*	Harris	Herrald	Wilbarger	Houston*	Harris	Jessie	Dunley
Gore*	Eastland	Hart	Castro	Houston*	Washington	Jester	Navarro
Gough*	Delta	Hartley*	Hartley	Houston*	Washington	Jewell	Eastland
Gouldsok	Coleman	Harvester	Walke	Houston*	Station 2, 1618	Jewett*	Leon
Grabat	Washington	Harvey	Brazos	Houston*	Station 3, 1702	Jha	Kaufman
Gracford	Palo Pinto	Hendon*	Gonzales	Houston*	Houston ave.	Johnston	Shelby
Graham*	Young	Haskell*	Haskell	Houston*	Station 1, 311	Johnson City*	Blanco
Granada	Hutchinson	Hassel	Tarrant	Houston*	Station 5, 1001	Johnstown	Erath
Granbury*	Hood	Hasse*	Comanche	Houston*	McKee.	Jolly	Red River
Grand Falls*	Ward	Hatchel	Runnels	Houston*	Station 6, 479	Jonal*	Williamson
Grand Prairie*	Dallas	Hatton	Van Zandt	Houston*	Station 7, 608	Jonesboro*	Milam
Grand Saline*	Van Zandt	Hawkins	Wilbarger	Houston*	Washington	Jonesville*	Harrison
Grand View*	Johnson	Hawkins	Fayette	Houston*	Houston Heights*	Joplin	Jack
Granger*	Williamson	Hawkinsville	Wood	Houston*	Harris	Joseph*	Waller
Granite Mountain*	Burnet	Haymond	Matagorda	Houston*	Ellis	Josephine*	Collin
Grant	Burleson	Haymond	Brewster	Houston*	Grayson	Josephine*	Jordan
Grapeland*	Houston	Hearne*	Robertson	Houston*	Duval	Josephine*	Trinity
Grapevine*	Houston	Heath*	Rockwall	Houston*	Howard*	Josephine*	Clay
Gray	Eastland	Hebronsville*	Duval	Houston*	Howland*	Jossand*	Nueces
Graydon*	Chambers	Hebron	Denton	Houston*	Howth	Jossand*	Haskell
Green Hill	Titus	Heidwig's Hill	Mason	Houston*	Hoyts	Jumbo	Borden
Greenock*	Bosque	Hefner	Knox	Houston*	Hubbard*	Jun Suenz	Port Bend
Greenville*	Hunt	Hegor	Waller	Houston*	Huckaby*	Julia	Panola
Greenville*	Station 1, 109	Heidenheimer*	Waller	Houston*	Huckaby*	Julia	Kimble
Greenville*	E. Lee.	Helena*	Karnes	Houston*	Hud	Scurry	Val Verde
Greenville*	Washington	Helotes	Bexar	Houston*	Huelster	Scurry	Denton
Greenway*	Johnson	Help	Bosque	Houston*	Huffman	Harris	Harrison
Greenwood*	Wise	Hembrick	Crockett	Houston*	Huffman	Harris	Karnes
Gregory*	San Patricio	Hempbell*	Sabine	Houston*	Hughes Springs*	Justin*	Mason
Grigsby*	Shelby	Hempstead*	Waller	Houston*	Hugo	Justin*	Comman
Grit	Mason	Hendersen*	Rusk	Houston*	Humble*	Harris	San Patricio
Groesbeck*	Limestone	Henkhaus	Lavaca	Houston*	Humphrey	Hunt	Red River
Grogan	Ochiltree	Henly*	Hays	Houston*	Hungerford*	Wharton	Harrison
Groom	Carson	Hemossy	Madison	Houston*	Hunter*	Comal	Karnes
Groves*	Brown	Hemphill*	Houston*	Houston*	Hunter*	Comal	Mason
Grovesland	Jack	Henze	Edwards	Houston*	Huntville*	Angelina	Comman
Grovesville	Lubbock	Herbert	Mitchell	Houston*	Hurst*	Walton	Comman
Groveton*	Trinity	Hereford*	Deaf Smith	Houston*	Hutcheson	Coryell	Kaufman
Grufla	Starr	Hetty	Hunt	Houston*	Hutcheson	Walker	Kaufman
Grovesdale*	Lampsona	Hettix*	McLennan	Houston*	Hutcheson	Dallas	Montgomery
Gualdalupe*	Victoria	Hext	McLennan	Houston*	Hutcheson	Dallas	Montgomery
Guffey*	Jefferson	Hickston	Gonzales	Houston*	Hutcheson	Dallas	Montgomery
Guion*	Taylor	Hien*	Hamilon	Houston*	Hutcheson	Dallas	Montgomery
Gunsight	Stephens	Hidalgo*	Hidalgo	Houston*	Hutcheson	Dallas	Montgomery
Gunter*	Grayson	Higgins*	Lipscomb	Houston*	Hutcheson	Dallas	Montgomery
Gurley*	Lamar	Higley	Lipscomb	Houston*	Hutcheson	Dallas	Montgomery
Gus	Comanche	Highbank	Lipscomb	Houston*	Hutcheson	Dallas	Montgomery
GusNete*	San Saba	High Hill	Lipscomb	Houston*	Hutcheson	Dallas	Montgomery
Guthrie*	King	High Island*	Lipscomb	Houston*	Hutcheson	Dallas	Montgomery
Guth*	Port Bend	High Prairie	Lipscomb	Houston*	Hutcheson	Dallas	Montgomery
Guy's Store	Leon	Hill	Lipscomb	Houston*	Hutcheson	Dallas	Montgomery
Guyton	Montgomery	Hill	Lipscomb	Houston*	Hutcheson	Dallas	Montgomery
Gypsum	Hardeman	Hillcrest	Lipscomb	Houston*	Hutcheson	Dallas	Montgomery
Hackberry*	Lavaca	Hillendahl	Lipscomb	Houston*	Hutcheson	Dallas	Montgomery
Hacksport*	Franklin	Hillster	Lipscomb	Houston*	Hutcheson	Dallas	Montgomery
Hahn	Wharton	Hillje	Lipscomb	Houston*	Hutcheson	Dallas	Montgomery
Hain*	Fannin	Hillsboro*	Lipscomb	Houston*	Hutcheson	Dallas	Montgomery
Hainesville*	Wood	Hillsboro*	Lipscomb	Houston*	Hutcheson	Dallas	Montgomery
Hahert	Shelby	Hillsboro*	Lipscomb	Houston*	Hutcheson	Dallas	Montgomery
Hale Center*	Hale	Hillsboro*	Lipscomb	Houston*	Hutcheson	Dallas	Montgomery
Halesboro*	Red River	Hillsboro*	Lipscomb	Houston*	Hutcheson	Dallas	Montgomery
Halesville*	Lavaca	Hillsboro*	Lipscomb	Houston*	Hutcheson	Dallas	Montgomery
Hallsville*	Harrison	Hillsboro*	Lipscomb	Houston*	Hutcheson	Dallas	Montgomery

**TEXAS LAMP & OIL CO.**  
 AND GAS LAMPS AND BURNERS IDEAL  
 ALUMINUM OIL HEATERS.  
 FINE LINE OF ELECTRIC  
 ILLUMINATING OILS  
 AND LUBRICATING OILS

**MAS-TUSSU GROCERY CO.** (ONLY THE BEST IMPORTED AND FANCY GROCERIES)

10

10

10

10

10

POSTOFFICE DIRECTORY.

Kimball*	Bosque	Lee's Mill	Newton	Luana Vista	Zavala	Maynard	Son Juchito
King	Coryell	Leoville*	Gonzales	Luna	Freestone	Maypear*	Elio
Kingsbury*	Guanajuato	Leota	Gray	Lundy	Houston	Mayfield*	Milan
Kingsland	Ilano	Legett	Polk	Lusk*	Throckmorton	Mazeland	Rumels
Kingsville*	Hunt	Leigh	Harrison	Luther	Limestone	Meadow	Perry
Konache	Nueces	Lein	Wheeler	Luzon	Keen	Medina	Mudson
Kuwa	Red River	Leland	Killebuck	Lyman	McCall	Medina	Lamar
Karbyville*	Lipscomb	Lemitt	Shelby	Lyndenburg*	Motley	Medina*	Baudera
Kirk*	Jasper	Leonville	Orange	Lynn	Harris	Meeks	Hell
Kirkland	Limestone	Lenora	Fisher	Lynn	Lyons*	Melrose	Collin
Kittrell	Childress	Lenora	Harris	Lyons*	Lyra	Melrose	Nacogdoches
Kleburg*	Walker	Leo	Cook	Lytle*	Paris	Melvin	McGee
Klein	Dallas	Leona*	Leon	Lytle*	Paris	Melvin	McGee
Klondike*	Harris	Leonard*	Fannin	Lyttton Springs*	Atascosa	Memphis*	Hall
Knaap	Delta	Leon Junction	Coryell	McAdams	Caldwell	Menardville*	Menard
Kneckerhocker*	Tom Green	Leroy	Bexar	McCamant	Walker	Menardville*	Caldwell
Knight	Park	Lesley	McLennan	McCauley*	Fisher	Menardville*	Comanche
Knippen*	Uvalde	Lester	Hall	McCawen	Howe	Menardville*	McClulloch
Knob*	Parker	Letat	Hunt	McCraven*	Washington	Menardville*	Tom Green
Knox City*	Knox	Lewita*	Dallas	McCulloch	Red River	Menardville*	Bosque
Koerth	Lavaca	Lewis	Coryell	McDade*	Red River	Menardville*	Hunt
Ko-komo	Eastland	Lewisville*	Jasper	McDowell	Bastrop	Menardville*	Hunt
Koppert*	Bosque	Lewisville*	Denton	McGirk	Merit	Menardville*	Taylor
Korville	Harris	Liberty*	Lee	McGregor	Merle	Menardville*	Barleson
Kosciusko	Wilson	Liberty Hill*	Liberty	McKinney*	Merriam	Menardville*	Wood
Koss*	Limestone	Liberty Hill*	Williamson	McLean*	Mertens*	Menardville*	Hill
Kountze*	Hardin	Light*	Hutchinson	McMahon	Mesquite*	Menardville*	Grimes
Kuvar	Bastrop	Lillian*	Shenry	McNeil*	Mexia*	Menardville*	Dallas
Kruetz	Wharton	Lillie	Johnson	McQueeny	Mexia*	Menardville*	Limestone
Krum*	Delta	Linda	Collingsworth	Madanok	Myersville*	Menardville*	De Witt
Kurten	Brazos	Linda	Baudera	Macdonna	Miami*	Menardville*	Roberts
Kyle*	Hays	Lindale*	Lee	Mac	Mickey	Menardville*	Floyd
LaBelle	Jefferson	Linden*	Smith	Macrae	Middlewater	Menardville*	Leon
LaBoca	Stephens	Lindsay	Madame	Macrae	Midfields	Menardville*	Harris
Lacoste	Madison	Lingleville*	Cook	Macrae	Midfield	Menardville*	Midland
Ladonia*	Madison	Lingo	Erath	Madisonville*	Midland*	Menardville*	Midland
La Fayette*	Fannin	Linn Flat	Stonefall	Madras	Midlothian*	Menardville*	Ellis
Lacarto	Uphur	Lipan*	Nacogdoches	Magnolia*	Midway	Menardville*	Madison
La Grande*	Live Oak	Lipscomb*	Hed	Lipscomb	Montgomery	Menardville*	Paule
Laguna*	Fayette	Lissie	Wharton	Mah	Nacogdoches	Menardville*	Frio
Lair	Wheeler	Littig	Travis	Mahomet	Nacogdoches	Menardville*	Mikeska
Lajitas	Brewster	Little Elm*	Denton	Majors*	Nacogdoches	Menardville*	Milan
Lake Charlotte	Chambers	Litwalton	Bell	Malakoff*	Nacogdoches	Menardville*	Sabine
Lake Creek*	Delta	Liverpool	Garza	Mallard	Nacogdoches	Menardville*	Milan
Lake Vietor	Burnet	Liveston*	Brazoria	Malbone*	Nacogdoches	Menardville*	McClulloch
Lakeland	Liberty	Llano*	Grande	Malver*	Nacogdoches	Menardville*	Nacogdoches
Lakeview	Liberty	Llano*	Baldwin	Malver*	Nacogdoches	Menardville*	Rumels
Lakota*	Parker	Lloyd*	Hidalgo	Mambriño	Nacogdoches	Menardville*	Ellis
Lamar	Aransas	Lock*	Denton	Manchaca*	Nacogdoches	Menardville*	Hopkins
Lamarque*	Galveston	Lockhart*	San Saba	Manchaca*	Nacogdoches	Menardville*	Coucho
Lamb	Fannin	Lockhart*	Caldwell	Manchaca*	Nacogdoches	Menardville*	Lambert
Lambert*	Liberty	Lockhart*	Floyd	Manheim	Nacogdoches	Menardville*	Austin
Lambert*	Parker	Loch	Childress	Manor*	Nacogdoches	Menardville*	Brazos
Lamson*	Dawson	Lodge	Grayson	Mansfield*	Nacogdoches	Menardville*	Parker
Lamkin*	Comanche	Lodi	Hall	Manston	Nacogdoches	Menardville*	Hays
Lamsonburg	Atascosa	Lodwick*	Marion	Manuel*	Nacogdoches	Menardville*	Collin
Lampasas*	Lampasas	Loch	Marion	Marathon*	Nacogdoches	Menardville*	Milton
Lambun	Nacogdoches	Logan	Hardin	Marble Falls*	Nacogdoches	Menardville*	Minden*
Lancaster*	Dallas	Lohn*	Panola	Marcelena	Nacogdoches	Menardville*	Mineral
Lander	Cherokee	Loire	McClulloch	Marcella	Nacogdoches	Menardville*	Wellb
Laney	Freestone	Lomet*	Atascosa	Marfa*	Nacogdoches	Menardville*	Wellb
Laneport	Williamson	Landon*	Lampasas	Marfa*	Nacogdoches	Menardville*	Palmito
Laneville*	Husk	Lone Grove	Kimble	Marfa*	Nacogdoches	Menardville*	Palmito
Lange	Gillespie	Lone Oak*	Llano	Maricita*	Nacogdoches	Menardville*	Palmito
Langtry*	Val Verde	Lone Star*	Hunt	Maricita*	Nacogdoches	Menardville*	Lamar
Lanham	Hamilton	Long Branch	Cherokee	Markham*	Nacogdoches	Menardville*	Liberty
Lanham*	Fannin	Longfellow	Marble Falls*	Markley	Nacogdoches	Menardville*	Victoria
Lanpara	Live Oak	Long Mott	Calhoun	Marquez*	Nacogdoches	Menardville*	Cherokee
La Porte*	Harris	Long Point*	Washington	Mars	Nacogdoches	Menardville*	Wheeler
Laredo*	Webb	Longview*	Montgomery	Marshall*	Nacogdoches	Menardville*	Tyler
Larue*	Henderson	Loop	Gregg	Mart*	Nacogdoches	Menardville*	Wellb
Larsale	Limestone	Loop	Gaines	Martindale	Nacogdoches	Menardville*	Wellb
Latham	Washington	Loraine	Mitchell	Martin's Mills*	Nacogdoches	Menardville*	Walber
Laurelia	Polk	Lorena*	McLennan	Martinville*	Nacogdoches	Menardville*	Fannin
Lavada	Franklin	Lorenz	Wilson	Martinsville*	Nacogdoches	Menardville*	Montague
Lavernia*	Wilson	Losoya	Bexar	Marysville*	Nacogdoches	Menardville*	Montague
Lavon*	Cullin	Lott*	Falls	Mason*	Nacogdoches	Menardville*	Anderson
Laws*	Taylor	Louise*	Wharton	Masters	Nacogdoches	Menardville*	Uvalde
Lawsone*	Kaufman	Lovel*	Hill	Matagorda*	Nacogdoches	Menardville*	Angelina
Lawsouville*	Husk	Lovel*	Houston	Matagorda*	Nacogdoches	Menardville*	Montgomery
Lay	Angelina	Lovely*	Young	Mathis*	Nacogdoches	Menardville*	Gonzales
Lenday*	Coleman	Lowell	Young	Matinburg*	Nacogdoches	Menardville*	Coleman
Leauge City*	Galveston	Loval Valley*	Fratt	Mattie	Nacogdoches	Menardville*	McLennan
Leaeneville*	Henderson	Lubbock	Masson	Matinburg*	Nacogdoches	Menardville*	Frio
Leakey	Edwards	Lubbock	Lubbock	Maurin	Nacogdoches	Menardville*	Falls
Leander*	Williamson	Lubbock	Lubbock	Maverick	Nacogdoches	Menardville*	Rumels
Leary	Bowie	Luella	Jones	Maxdale	Nacogdoches	Menardville*	Jackson
Leavitt	Haskell	Lufkin*	Grayson	Maxey*	Nacogdoches	Menardville*	Shackelford
Lebetter*	Fayette	Lula	Angelina	Maxwell*	Nacogdoches	Menardville*	Hesson
Leesburgh*	Camp	Luling*	Edwards	Maxwell*	Nacogdoches	Menardville*	Crath
			Caldwell	Maxwell*	Nacogdoches	Menardville*	Taylor
				Maxwell*	Nacogdoches	Menardville*	Cherokee

DIAMOND SETTING AND WATCH REPAIRING A SPECIALTY

WATCHES, CLOCKS, JEWELRY, DIAMONDS

THE HEAT

11

**GALVESTON GAS FITTING AND PLUMBING CO.** INCANDESCENT SUPPLIES A SPECIALTY. BATH TUBS, PLUMBERS' TOOLS

**W. M. SCHAFF** BUILDERS' HARDWARE PAINTS AND OILS **SASH, DOORS, BLINDS**

Morris	Howard	Nine	McColloch	Payata	Flasher	Pioneer*	Kantland
Morris Ranch*	Gillespie	Sineveh	Leon	Palestine*	Anderson	Pipe Creek*	Henders
Mossburn	Boque	Nix	Coleman	Stanton	Stanton	Pisk	Tusk
Moss Huff	Liberty	Noble	Lampson	Chestnut	320	Pitt Bridge	Colorado
Musville	Cooke	Nona*	Montague	Palmer*	Son Jacinto	Pittsburg*	Hurlston
Mutt	Angelina	Noel	Harrison	Palmduro	Armstrong	Pizzaria	Erath
Moulton*	Lavira	Nogal	Ohlfrife	Palo Pinto*	Palo Pinto	Plain View*	Halo
Muray	Corsley	Nogalus	Terry	Palmyra	Blond	Plano	Grimes
Mountain Home*	Kerr	Nolan	Nolan	Pampa*	Gry	Pluniversity*	Arzelina
Mountain Peak*	Ellis	Nolanville*	Bell	Parana	Reeves	Platt	Wood
Mount Pleasant	Crosby	Not*	J-Terson	Parake	Cryell	Plaza-ant troute*	Atascoda
Mount Palm*	Hil	Nona	Hardin	Parkland*	Carson	Pleasanton*	Matagorda
Mount Enterprise*	Hoak	Noodie*	Jones	Parkway	Grimes	Plehwille*	Mason
Mount Joy	Delta	Sopal*	DeWitt	Parana Maria	Karnes	Plehwille*	Hutchinson
Mount Pleasant*	Titus	Nordheim*	DeWitt	Parola	Plum	Plum	Fayette
Mount Selman*	Cherokee	Nordmann*	Ree	Panther	Navarro	Plymouth*	Collingsworth
Mount Sharp	Hays	Nurse*	Bosque	Panola	Hood	Plymouth*	Rains
Mount Sylvan*	Smith	Northfield	Motley	Papilote	Ree	Point	Hank
Mount Vernon*	Franklin	Northfork	Gray	Paradise*	Wise	Point Blank	San Jacinto
Mud	Travis	Northtaylorston*	Galveston*	Paris*	Lamar	Pollock	Angelina
Munster*	Cooke	Northrup	Lee	Parita	Bexar	Polly	Bandera
Muldoon*	Fayette	Norton	Runnels	Park Springs*	Wise	Ponder*	Denton
Mullin*	Mills	Notawa	Wharton	Parker	Johnson	Ponia	Cherokee
Milock	Hensford	Novice*	Coleman	Parick*	Denton	Pontotoc*	Mason
Munster*	Robertson	Novis*	Kinade	Parson*	Harris	Pookville*	Dyer
Munday*	Knox	Nubin	Taylor	Pasadena*	McLennan	Port Arthur*	Jefferson
Munger	Limestone	Nueceston	Nueces	Patrou*	Shelby	Port Arthur*	Galveston
Munz	Cass	Nugent*	Jones	Patterson*	Waller	Port Lavaca*	Calhoun
Murphison*	Henderson	Nursery*	Victoria	Pattonville*	Lamar	Port Neches*	Jefferson
Murphy	Salih	Oakdale	Paul's Store	Pattonville*	Shelby	Port Neches*	Jefferson
Murphy	Young	Oakdale	Burnet	Paxton	Shelby	Porter Springs	Houston
Murvaud	Panola	Oak Cliff	Station A	Payne	Mills	Porters	Montgomery
Murgrove	Franklin	Oakdale	Liberty	Payton	Hlanco	Portland*	San Patricio
Murkegon	Orange	Oak Forest*	Gonzales	Pecevalce	Hutchinson	Posey	Hopkins
Mustang	Denton	Oak Hill	Travis	Peck*	Wood	Posidon	Palo Pinto
Myrtle	Barleson	Oakhurst*	San Jacinto	Peck	Coryell	Poston*	Frank
Myra*	Cooke	Oakland*	Colorado	Pearland*	Brucaria	Poston Point	Austin
Myrtle Springs*	Van Zandt	Oakley	Bexar	Pearsall*	Frio	Potter	Atascosa
Nacogdoches*	Nacogdoches	Oakville*	Live Oak	Peaster*	Parker	Poth	Wilson
Nada	Colorado	Oakwood*	Leon	Peddie	Kerr	Potters*	Taylor
Naples*	Morris	Oasis*	Dallas	Pecon Gap*	Bella	Potters*	Grayson
Narman	Garrett	Oatcrust*	Ohlfrife	Reeves	Reeves	Pottsville*	Harris
Nash*	Bowie	Ocker*	Bell	Padon	Tarrant	Powderly*	Lamar
Nat	Nacogdoches	Odesa*	Ector	Pedigo	Tyler	Powell*	Navarro
Nava-sota*	Grimes	Odenavia*	Bell	Peelless*	Hopkins	Power*	Henderson
Navidad	Jackson	Ogle	Lampson	Belham	Navarro	Prall*	Fayette
Naylor	Donley	Ogden*	Hamilton	Pendleton	Liberty	Prairie Grove*	Lamar
Nazareth	Castro	Oguluc	Welb	Pendletonville*	Sabin	Prairie Hill*	Limestone
Neal	Madison	Okra	Eastland	Penelope*	Hill	Prairie Lea*	Caldwell
Necessity	Stephens	Ola	Kaufman	Peniel*	Hunt	Prairie View*	Waller
Nechauitz*	Fayette	Olenburg	Fayette	Penn	Hopkins	Prairieville*	Kaufman
Neches*	Anderson	Olyha*	Limestone	Pensilvan*	Trinity	Prairieville*	Freestone
Nedrlaud*	Jefferson	Olin*	Nolan	Peoria*	Hill	Preston	Grayson
Nedmore	Delta	Olin*	Hamilton	Pera	Reeves	Reidly	Mills
Nedville*	Fort Bend	Olive*	Hardin	Percilla*	Houston	Reid	Dowson
Neely	San Augustine	Olin*	Callum	Perry*	Falls	Reim	Fayette
Nelcy	Red Blk	Olin*	Callum	Perry Landing	Braxton	Reim	Van Zandt
Nelida*	Jones	Olin*	Cameron	Perryville	Limestone	Reim	Collin
Nelsonville*	Austin	Olin*	Young	Peters	Austin	Pritchett*	Epshur
Nelta	Hopkins	Olin*	Lamb	Petersburg	Hale	Proctor*	Comanche
Nemo	Summerville	Olynus	Childress	Petersville	Polk	Proffit*	Young
Neola	Hunt	Omla*	Morris	Pertolia	Clay	Progreso	Hidalgo
Neola	Hond	Omla*	Greer	Pettyway	Robertson	Prosser*	Gray
Ne-smith	Brewster	Omla-ska	Polk	Pettus*	Bee	Prosper*	Collin
Nettie	Polk	Oplin*	Callahan	Petty*	Lamar	Properina	Jasper
Neville*	Fannin	O Quinn*	Fayette	Phugerville*	Travis	Dr vidence	Van Zandt
Nevalde*	Collin	Orange*	Palo Pinto	Phelan	Bastrop	Pullin	Karnes
Newark*	Wise	Orange*	Walker	Phelan	Pumpville	Pumpville	Rannels
New Baden*	Robertson	Orchard*	Fort Bend	Pieton*	Hopkins	Purdum*	Navarro
New Boston*	Bowie	Orchard Park	Harrison	Pickwick	Palo Pinto	Purley	Franklin
New Braunfels*	Comal	Oriani	Stonewall	Pideoke	Coryell	Purulia	Coryell
Newburg	Comanche	Ornel	Tarrant	Pierce*	Wharton	Pursley	Navarro
New Caney*	Montgomery	Orphan's Home*	Pigson	Pike*	Walker	Purvis*	Erath
New Fountain	Medina	Osa*	Coryell	Pike*	Collin	Putnam*	Callahan
Newlin*	Hall	Oseola*	Hill	Pilgrim	Gonzales	Pyburn*	Freestone
Newman	Fisher	Otis	Bastrop	Pilot Grove*	Grayson	Pyland	Mariou
Newport*	Clay	Ottine*	Gonzales	Pilot Point*	Denton	Pyron	Scurry
New Salem*	Rusk	Ottis*	Falls	Pinkney	Polk	Quail	Collingsworth
Newson*	Camp	Ottis*	Sutton	Pinehill	Camp	Quak*	Harrison
Newton*	Newton	Owensville	Sutton	Pinehill	Rusk	Quarry	Washington
New Uim*	Austin	Oxford	Llano	Pinehurst	Montgomery	Quinton	Moore
New Waverly*	Walker	Oxley	Runnels	Pine Island	Jefferson	Quinton City*	Cass
New York	Henderson	Ozona*	Crockett	Pine Island	Sabine	Quinto	Maryrick
Newark	Hunt	Ozard	Wade	Pine Mills	Ward	Quinto	Harrison
Newbyrdville*	Hunt	Paducah*	C-He	Pine Ridge	Harrison	Quinton*	Brucaria
Nickel	Gonzales	Paice*	Bastrop	Pine Valley	Walker	Quinto	Brucosa
Nigton	Trinity	Paint Rock*	Concho	Pinkerton	Haskell	Quitman*	Wood
Nile	Milam	Palacios*	Mata-sola	Pinkham	Bowie	Rudford	Karnes
Nimrod*	Eastland	Panfox	Webb	Pinkston	Navarro	Rudley*	Panola

**J. F. SEINSHMEIMER & CO.** 207 TREMONT STREET PHONE 698 ALL KINDS INSURANCE AND SURETY BONDS

UNITED STATES DEPARTMENT OF THE INTERIOR  
BUREAU OF LAND MANAGEMENT

1954

**J. L. MULLEN & CO.**  
 221-2233 MARKET STREET  
**MERCHANT TAILORS AND CLOTHIERS**

**J. J. SCHOTT, DRUGGIST**

**(EXCLUSIVE AGENT FOR**

**IRONDEQUOIT FAMOUS WINES, CHAMPAGNE AND BRANDIES**

**POSTOFFICE DIRECTORY.**

Bagsdale	Fannin	Rodgers*	Prairie	Heli	Sagua	Coke	Shair	Shelby
Rainbow	Somerville	Rodgers*	Prairie	Leon	Saini	Hastrop	Terrill	Val Verde
Raisin	Victoria	Rosenqvist	Yacop	Jackson	Sutton*	Terrill	Silver	Comanche
Rebecca	Live Oak	Italia	Collingsworth	San Diego*	Duval	Sierra Blanca*	El Paso	
Rachel*	Gonzales	Bullover	Galveston	Sandy	Blanco	Siesta	Atascosa	
Randolph	Zapata	Hoyt*	Bowen	Sandy Point*	Brazoria	Silas	Shelby	
Randolph's Store	Palo Pinto	Roma*	Starr	San Elvadio	El Paso	Silvaco	Houston	
Randolph*	Fannin	Romanor	Liberty	San Felipe*	San Antonio	Silver	Elk	
Ranger	Eastland	Roseland	Eastland	San Gabriel*	Milam	Silver Valley*	Van Zandt	
Rat-Off*	Houston	Ronda	Wilbarger	Sanger*	Denton	Silver Valley*	Coleman	
Ratler	Millia	Roosevelt	Kimble	Nanisdro	Starr	Silver Valley*	Hriscoe	
Rattan	Delta	Rosnie*	Red River	San Marcos*	Hays	Silverton*	Hriscoe	
Ray	Fannin	Rosomyk*	Hastrop	San Marcos*	San Antonio	Silverton*	Howie	
Rayburn	Ellis	Rosow	Nolan	Santa Anna*	Hidalgo	Sumpton*	Port Bend	
Rayland	Liberty	Rosbud*	Falls	San Saba*	San Saba	Sumclair	Jones	
Raymondville	Foard	Rosedale	Jefferson	Santa Anna*	Coleman	Sumpton*	Grimes	
Raywood*	Cameron	Roseland	Collin	Santa Cruz*	Duval	Sinton*	San Antonio	
Razor	Liberty	Rosenberg*	Fort Bend	Santa Maria*	Cameron	Sinn	Walker	
Reagan*	Lamar	Rosenthal	Morgan	Santa Rosa*	Pala	Sipe Springs*	Comanche	
Reagan*	Navarro	Rosewood	Upshur	San Ygnacio*	Zapata	Sisk	Crath	
Reagan*	Falls	Rosta	San Antonio	Naragosa	Reeves	Sisterdale	Kendall	
Reagan*	Reagan	Rosprin	Brazos	Narava	Ellis	Sivell's Bend	Conke	
Reagan*	Duval	Ross*	McLeann	Saratoqa*	Hardin	Sklidmore*	Bee	
Reactor	Denton	Rosser*	Kaufman	Sarita*	Cameron	Skinner's Gap	Erath	
Red Bluff*	Jackson	Rosson*	Conk	Sarot*	Comanche	Sky	Mckinoy	
Redland	Wood	Rossville*	Atascosa	Sartaria*	Fort Bend	Slater	Coryell	
Red Oak*	Ellis	Roswell	Bosque	Sash	Fannin	Shayden*	Gonzales	
Red Rock*	Bastrop	Round Mountain*	Nolan	Saspanno	Wilson	Sible	Lubbock	
Red Star	Grimes	Round Rock*	Williamson	Sattler	Cornal	Sidell*	Wise	
Redwater	Rosie	Round Timber*	Baylor	Sattler	Gonzales	Sidwell*	Yankum	
Redville*	Calvert	Round Top*	Calvert	Saults	Class	Silum	Anderson	
Reese	Cherokee	Rowden	Culbano	Sauz	Cameron	Small*	Van Zandt	
Reeves	Hriscoe	Rowe*	Donley	Savoy*	Fannin	Sumtana	Brazos	
Refojo*	Refojo	Rowena*	Rummels	Sawyer	Irion	Smiley*	Gonzales	
Regency	Millis	Rowlett*	Dallas	Sayers	Hexas	Smith Ferry	Tyler	
Regis Springs*	Jackson	Roy*	Leannor	Schaefer	Bastrop	Smithfield*	Fallam	
Reinhardt*	Dallas	Royal	Calhoun	Schertz	Gudalpie	Smithville*	Marion	
Reklaw	Cherokee	Royse City*	Rockwall	Schiller	Kendall	Smiths Point*	Chambers	
Reliance	Brazos	Ruby	Sherman	Schoenau	Austin	Smithsons Valley	Comal	
Remig	Jasper	Rueker	Comanche	School*	Gudalpie	Smithville*	Hastrop	
Remmer*	Collin	Rudd	Schreier	Schulenburg	Fayette	Smithwick	Burnet	
Remond	Parker	Rudolph	Rockwall	Snyder	Van Zandt	Smithwick	Nacogdoches	
Republic	Llano	Rugby*	Red River	Scottsville	Harrison	Snook	Burleson	
Rescue	Lampasas	Rule*	Haskell	Scranton*	Eastland	Snow*	Leon	
Retreat	Grimes	Ruliff	Newton	Scrap	Red River	Snyder*	Seurry	
Retriever	Angelina	Run	Hidalgo	Scroggins	Franklin	Socorro*	El Paso	
Rice	Shelby	Rune	Karnes	Scroggins	Franklin	Soda	Conk	
Riceyard	Houston	Running Water*	Hale	Seabrook*	Harris	Somermet*	Atascosa	
Reynolds	Cherokee	Rural Shade	Navarro	Seadrift	Calhoun	Somerville*	Burleson	
Rhea Mills	Collin	Rusk	Cherokee	Seagoville*	Dallas	Sonora*	Sutton	
Rheinhold*	Gillespie	Russell	Leon	Seale	Robertort	Sour Lake*	Hardin	
Rhinegold*	Knox	Ruster	Eastland	Sealy	Austit	South Bend*	Young	
Rhome	Wichita	Rutledge	Rosenqvist	Seeth	Coryell	South Bend*	Morgan	
Rhonesboro*	Upshur	Rutledge	Williamson	Seattle	Coryell	Southland	Donley	
Rice*	Navarro	Ryals	Montgomery	Sebesta	Burleson	Southmay*	Grayson	
Rice's Crossing	Williamson	Rylie	Dallas	Seebree	Jack	Spanish Fort*	Montague	
Riection	Fort Bend	Sabano*	Eastland	Seclusion*	Lavaca	Spangenberg	Dawson	
Riehardson*	Dallas	Sabini*	Uvalde	Seclusion*	Gonzales	Spangenberg	Bell	
Riehardson*	Navarro	Sabine	Jefferson	Sedwick	Shackelford	Spangerville*	McLeann	
Riehard Springs*	San Saba	Sabine Pass*	Jefferson	Segovia	Kimble	Sperry	Grayson	
Richmond*	Fort Bend	Sabinetown	Saline	Seguin*	Gudalpie	Spicewood	Burnet	
Ridgeway*	Hupkins	Sadler	Dallas	Selden	Erath	Spindle Tap	Jefferson	
Riesel*	McLeann	Saenl*	Nacogdoches	Sells	Fannin	Splendora*	Montgomery	
Riesgold*	Montague	Saenl*	Grayson	Senah*	Gaines	Spindora*	Montgomery	
Rio Hundera	Haskell	Sagerton*	Haskell	Senate	Jack	Spring*	Harris	
Rio Grande*	Starr	Saguina*	Tarrant	Serbin	Lee	Spring Branch	Comal	
Rio Vista*	Johnson	Saint Hedwig	Bexar	Seven Oaks	Polk	Spring Creek*	Throckmrt	
Rising Star*	Eastland	Saint Jo	Montague	Sexton	Baylone	Springdale	Cass	
Riverside*	Walker	Saint Mary	Refugio	Seymour*	Shelby	Springtown*	Parker	
River*	Fisher	Saint Peter	Bel	Shelby	Lapsom	Springtown*	Travis	
Ronne*	Navarro	Salem	Erath	Shady*	Baylor	Spurger	Tyler	
Ronoke*	Denton	Salesville*	Palo Pinto	Shaeffer	Duval	Spurlock	Sherman	
Roon*	Prairie	Salmon	Anderson	Shafter*	Presidio	Squaw	Jack	
Robert Lee*	Coke	Salt Gap	McClulloch	Shannon*	Wheeler	Stacy	McClulloch	
Roberts*	Parker	Salt Hills*	Houston	Shanks	Freeston	Stacy	Eastland	
Roberson	Curran	Sally*	Milam	Shannon*	Clay	Stafford*	Port Bend	
Roby*	Fisher	Sambo	Taylor	Sharp*	Milam	Stagner	Wood	
Rochelle	McClulloch	Samfordyce*	Hidalgo	Sharnsburg	San Antonio	Stamford	Jones	
Rochester	Haskell	Sample	Gonzales	Sheffield	Pecos	Stamp	Falls	
Rock Creek*	Parker	San Angelo*	Tom Green	Shelby	Austin	Standart	Kinney	
Rockland*	San Antonio	San Antonio	San Pedro	Shelbyville*	Shelby	Stanley	Red	
Rocklett*	Ellis	San Antonio*	Bexar	Sheldon	Harris	Stanton*	Martin	
Rockford	Lamar	San Antonio*	San Antonio*	Shelton	Taylor	Staples*	Gudalpie	
Rockhouse*	Austin	Station 1, Main	Plaza, Galen,	Shepherd*	San Jacinto	Star*	Millis	
Rock Island*	Colorado	Station 2, 527	Station 2,	Sherman*	Grayson	Starks	Llano	
Rocklake	Oldham	Station 3, 1320	W. Commerce,	Sherry	Station 1, 105	Starrville	Smith	
Rockland*	Tyler	Station 4, 267	Station 4,	Shelby	Steeles Store	Steeles Store	Brazos	
Rockport*	Araucan	Station 5, 1320	Station 5,	Sherry	Shorwood*	Steeles Store	Brazos	
Rocksprings*	Edwards	Station 6, 709	S. Alamo,	Shimck	Colorado	Steeles Store	Steeles Store	
Rockwall*	Rockwall	Station 7, 409	San Angustino	Shiner*	Lavaca	Steeles Store	Fayette	
Rockwood*	Coleman	San Angustino*	S. Angustino	Shive*	Hamilton	Steeles Store	Erath	
Roody	Van Zandt	San Angustino*	S. Angustino			Steeles Store	Steeles Store	

**TITLE INSURANCE PROTECTS**  
 { SEE STEWART TITLE }  
 AS A PROTECTION  
**AN ABSTRACT IS WORTHLESS**

**Wm. G. Coggan & Bros.** SHEET MUSIC, PIANOS, ORGANS  
 AND EVERYTHING IN THE MUSIC LINE.  
 TWENTY-SECOND AND MARKET STREETS





**PETER GENGLER CO. { IF YOU WANT THE BEST } GROCERS { YOU CAN FIND IT AT THIS STORE }**

**B. A. COOK (BUTTER PHONE) GROCER**  
RECEIVED DAILY FROM THE BEST CREAMERIES  
723

**DAN JOHNSON**  
**GROCERIES, FISH AND OYSTERS**  
**WINES, LIQUORS, ETC.**  
 Celebrated Altogether the Best (See)  
Years old, and GENUINE BEE.  
**S. W. COR. 16TH ST. AND AVE. A**  
 PHONE 330

30

POSTOFFICE DIRECTORY.

Storck	Fills	Terry	Orange	Valdosta	Collin	Wealthy	Leona
Stover	Stewart	Tice	De Witt	Valentine	Jeff Davis	Weatherford	Parker
Stewart	Stewart	Tiesie	Houston	Vator	Columbus	Weaver	Houston
Stiles	Stinson	Texasanna	Bowie	Valley	Udall	Webster	Harris
Stillwater	Lipscomb	Texas City	Galveston	Valley Mills	Bosque	Weches	Houston
Stiles	Liberty	Texline	Dallam	Valley Spring	Llano	Wescombe	Tolland
Stiles	Thalia	Thalia	Polk	Valley View	Cooke	Wheeler	Austin
Storck	Henderson	The Grove	Coryell	Van Alstyne	Grayson	Wheeler	Colorado
Stockdale	Wilson	Thelma	Bexar	Vanderpool	Edwards	Wheat	Williamson
Stock Yards Station	Thom	Thom	Comanche	Vancourt	Tom Green	Weland	Parker
St. Worth	Tarrant	Thomaston	De Witt	Vandalia	Red River	Welcome	Austin
Stone	Washington	Thompson	Fort Bend	Vanderpool	Bandera	Weldon	Houston
Stone	Montague	Throckmory	Chay	Vanderpool	Oldham	Welfare	Kendall
Stone	Jacobs	Throckmory	Milam	Van Raab	West	Wells	Kendall
Stone	Grimes	Thornton	Limestone	Van Vleet	Matagorda	Wellington	Collingsworth
Stone Point	Van Zandt	Thorpe Spring	Hood	Vasco	Delta	Wells	Cherokee
Stonewall	Gillespie	Thrall	Williamson	Vashti	Clay	Wesley	Goliad
Stony	Denton	Thrifty	Brown	Vashti Station	Parker	Wesley	Washington
Stowell	Chambers	Throckmorton	Throckmorton	Vega	Oldham	Wesson	Comal
Stranger	Falls	Thrasher	Erath	Velasco	Hercules	West	McLennan
Stratford	Sherman	Tilden	McMullen	Venus	Johnson	Westbrook	Altchell
Strawn	Palo Pinto	Tilmon	Caldwell	Vera	Knox	West Columbia	Brazoria
Straws Mill	Coryell	Timber	Montgomery	Verberna	Garza	Westfield	Harris
Street	Marion	Timpani	Salome	Verdi	Atascosa	Westfork	Archer
String Prairie	Bastrop	Timson	Victoria	Verona	Victoria	Wheatminster	Gilpin
Strip	Hale	Tiocha	Grayson	Vesey	Red River	Weston	Calhoun
Striker	Polk	Tiptop	Polk	Victor	Erath	Westphalia	Falls
Stubbs	Kaufman	Tira	Hopkins	Victoria	Victoria	Westpoint	Fayette
Sturber	Harris	Tivoli	Refugio	Vienna	Lavaca	Westville	Trinity
Stuy	Kaufman	Tobacco	Atascosa	Vigo	Comcho	Westmore	Bexar
Sublime	Lavaca	Tobacco	Randall	Village	Wheeler	Wharton	Wharton
Sue	Atascosa	Tolan	Hood	Village Mills	Hardin	Wheat	Seurry
Suez	Comanche	Tolbert	Wilbarger	Vineyard	Jack	Wheeler	Wheeler
Sugar Land	Fort Bend	Toledo	Newton	Vinton	El Paso	Whitlock	Rutherford
Sullivan	Gauche	Tom Bean	Grayson	Virgie	Montgomery	Wherry	Rusk
Sulphur Bluff	Waukegan	Tomman	Kaufman	Vista	Hamilton	White Deer	Carson
Sulphur Springs	Hopkins	Tool	Henderson	Vista	Hamilton	Whitehall	Carson
Summer	Lamar	Tomney	Shelby	Vixian	Foard	Whitehouse	Smith
Sunny Lane	Burnet	Topaz	Erath	Yora	McCulloch	Whitesboro	Grayson
Sunny Side	Walker	Topsey	Coryell	Yolande	Travis	Whitewright	Grayson
Sunoco	Montague	Treccilas	Webb	Volza	Houston	Whitefield	Swisher
Sunshine	Nueces	Town	Willam	Volzay	Borleson	Whitman	Washington
Sutherland Sprs	Wilson	Toy	Taylor	Von Ormy	Bexar	Whitney	Hill
Sutton	Robertson	Toyah	Reeves	Vontress	Haskell	Whitt	Parker
Swain	Smith	Toyahvale	Reeves	Voss	Coleman	Whittaker	Burleson
Swanville	San Augustine	Tracy	Milam	Votaw	Hardin	Whon	Coleman
Sweden	Fisher	Travis	Falls	Votaw	Jefferson	Whitcomb	Whitcomb
Sweet Home	Lavaca	Travis Peak	Travis	Voxpopuli	Waco	Whitcomb	Whitcomb
Sweet Water	Nolan	Trawick	Naacogoches	Waco	McClellan	Whitcomb	Montgomery
Swift	Naacogoches	Treadway	Borden	Sub-Station No. 1	118 Elm.	Wilcox	Burleson
Swyden	Lamar	Trent	Taylor	Sub-Station No. 2	604 Austin	Wilda	Liberty
Swyden	Fisher	Trenton	Fannin	Sub-Station No. 3	604 Austin	Wilkinson	Oldham
Tahar	Brazos	Trinity	Trinity	North Waco Sta.	604 Austin	Willard	Titus
Tacoma	Polka	Trickham	Coleman	North Waco Sta.	604 Austin	Willard	Titus
Tadmor	Houston	Trinidad	Henderson	North Waco Sta.	604 Austin	Willard	Trinity
Taft	San Patricio	Trinity	Trinity	North Waco Sta.	604 Austin	Willard	Cottle
Tagg	Montague	Trinity Mills	Dallas	Waelder	Gonzales	Williams	Washington
Tahaka	Lynn	Trotter	Newton	Wagram	Mason	Williamsburg	Lavaca
Taiton	Wharton	Troy	Polk	Walburg	Williamson	Willow City	Gillespie
Tally	Harrison	Troy	Polk	Waldeck	Fayette	Willow Point	Wise
Talpa	Coleman	Truby	Young	Walder	McLennan	Willow Point	Van Zandt
Tama	Coryell	Tru	Runnels	Waldo	McLennan	Willow Point	Dallas
Tanna	Montgomery	Fruit	Runnels	Waldrup	McLennan	Willow Point	Comanche
Tanwood	Lee	Trussell	Killebuck	Waldrup	McLennan	Willow Point	Comanche
Tank	Freeston	Tull	Bandera	Waldrup	McLennan	Willow Point	Comanche
Tanner	Eastland	Tull	Bandera	Waldrup	McLennan	Willow Point	Comanche
Tap	DeKens	Tull	Bandera	Waldrup	McLennan	Willow Point	Comanche
Tarkington	Prairie-Liberty	Tull	Bandera	Waldrup	McLennan	Willow Point	Comanche
Tarpley	Bandera	Tull	Bandera	Waldrup	McLennan	Willow Point	Comanche
Tarpon	Nueces	Tull	Bandera	Waldrup	McLennan	Willow Point	Comanche
Tarrant	Tarrant	Tull	Bandera	Waldrup	McLennan	Willow Point	Comanche
Tascosa	Oldham	Tull	Bandera	Waldrup	McLennan	Willow Point	Comanche
Tatum	Rusk	Tull	Bandera	Waldrup	McLennan	Willow Point	Comanche
Taylor	Williamson	Tull	Bandera	Waldrup	McLennan	Willow Point	Comanche
Taylorville	Caldwell	Tull	Bandera	Waldrup	McLennan	Willow Point	Comanche
Taz	Montgomery	Tull	Bandera	Waldrup	McLennan	Willow Point	Comanche
Teguc	Freeston	Tull	Bandera	Waldrup	McLennan	Willow Point	Comanche
Tehn	Saline	Tull	Bandera	Waldrup	McLennan	Willow Point	Comanche
Tock	Travis	Tull	Bandera	Waldrup	McLennan	Willow Point	Comanche
Tommuch	Callahan	Tull	Bandera	Waldrup	McLennan	Willow Point	Comanche
Tolly	Nueces	Tull	Bandera	Waldrup	McLennan	Willow Point	Comanche
Tolbrana	Limestone	Tull	Bandera	Waldrup	McLennan	Willow Point	Comanche
Telegraph	Kimble	Tull	Bandera	Waldrup	McLennan	Willow Point	Comanche
Telephonic	Fannin	Tull	Bandera	Waldrup	McLennan	Willow Point	Comanche
Tell	Childress	Tull	Bandera	Waldrup	McLennan	Willow Point	Comanche
Temple	Hill	Tull	Bandera	Waldrup	McLennan	Willow Point	Comanche
Tembra	Shelby	Tull	Bandera	Waldrup	McLennan	Willow Point	Comanche
Tennessee Gulch	Anderson	Tull	Bandera	Waldrup	McLennan	Willow Point	Comanche
Tennison	Coke	Tull	Bandera	Waldrup	McLennan	Willow Point	Comanche
Terlingham	Brewster	Tull	Bandera	Waldrup	McLennan	Willow Point	Comanche
Terrace	Grayson	Tull	Bandera	Waldrup	McLennan	Willow Point	Comanche
Terrill	Kaufman	Tull	Bandera	Waldrup	McLennan	Willow Point	Comanche

**MAAS-TUSSUP GROCERY CO. { EXCLUSIVE AGENTS FOR } CREAM CRISPS, "NATURE'S FOOD"**



**O  
K  
L  
A  
U  
N  
D  
R  
Y  
W  
E  
S  
E  
W  
T  
H  
E  
B  
U  
T  
T  
O  
N  
S  
O  
N**

**J. J. SCHOTT** { CARRIES THE MOST COMPLETE LINE OF } **DOMESTIC AND IMPORTED MINERAL WATERS**

**CHAS. J. REIFEL** { ICE DELIVERED TO ALL PARTS OF THE CITY } **OLD RELIABLE ICE DEALER**

**POSTOFFICE DIRECTORY.**

Woody	Coleman	Wylma	Shelby	Yewton	Hasport	Zapata*	Zapata
Woolter	Harris	Yale*	Franklin	Yokum*	DeWitt	Zapp	Fayette
Wootan	Wells*	Robertson	Yancy	Medina	Yorktown*	DeWitt	Zavala*
Word*	Shelby	Yantis*	Wood	Young	Freestone	Zelo	Angelina
Worleys	Baylor	Yarborn*	Grimes	Youngs-port	Bell	Zephyr*	Jones
Wortham*	Freestone	Yard	Anderson	Yowell*	Hunt	Zigzag	Brown
Wright	Swisher	Yarrfeltun	Milam	Ysleta*	El Paso	Zourotto	Medina
Wright-shurn*	Gonzales	Yellow Pine	Sabine	Yuno	Angelina	Zulich	Comanche
Wyatt*	Ellis	Yero	Walker	Zack	Brazos	Zulich	Madison
Wylie*	Collin	Yesner	Hopkins	Zona	San Augustine	Zulu	Madison
							Haysford

**United States Officials at Galveston.**

**Referees in Bankruptcy, Southern District of Texas.**—T. M. Kennerly, Houston, for Houston, Galveston and Victoria divs; Samuel W. Jones, Galveston, also referee for Galveston div; A. Winslow, Laredo, for Laredo div; W. J. Russell, Brownsville, for Brownsville div.

**United States Army Recruiting Office.**—Sw cor 25th and Church, William F. Weiss, sgt in chg.  
**United States Commissioners, Southern District of Texas.**—S. T. Proustine, A. R. Hopkins, R. H. Tierman, John C. Walker, Galveston; R. B. Creager, Brownsville; T. B. Southgate, Corpus Christi; H. F. Dennett, Hidalgo; J. W. Ragsdale, Hallettsville; L. C. Masterson, George N. Torrey, Charles B. Wood, Houston; S. T. Foster, Laredo; T. B. Norris, Rio Grande City; James D. Kennon, Duke.

**United States Corps of Engineers.**—Office Trust bldg, ne cor Tremont, S. Office. Capt. Edgar Judwin, corps of engs United States army, in charge; E. M. Hartrick, S. M. Wilcox, asst engrs; H. C. Curas, N. T. Blackburn, F. C. Stanton, junior engrs; H. B. Sinclair, chief clk; H. J. Condon, chief draughtsman; J. G. Wren, H. H. Gold, C. G. McIntosh, H. W. Mays, clk; W. A. Hinkle and S. W. Campbell, supts.

**United States Custom House.**—Office U. S. Govt. bldg sw cor Rosenberg ave or 25th, Church. Francis L. Lee, collector U. S. customs port of Galveston; A. J. Rosenthal, special deputy collector; Wm. E. Evans, chief clk and depy; S. M. Penland, cashier and depy; John Niland, liquidating clk; Samuel M. Hopping, marine clk; Ben C. Hill, entry clk; Z. L. White, genl clk; Samuel A. Maverick, debenture clk; John A. Burk, engr; Jesse de Bruhl (c), messenger; Frank Boddeker, porter; Sandy Hester (c), janitor; Fred U. Beverly (c), elevator condr; Aaron Wang, watchman.

**United States Hydrographic Branch Office.**—Bas S. Kimbrell, clk in charge, 401-402 Levy bldg.

**United States Immigrant Inspectors.**—Office se cor 20th, Postoffice, Edward B. Holman, insp in charge; Leonidas B. Giles, Benjamin F. Moss, assts.

**United States Inspectors of Customs.**—Office pier 21, phone 50. William B. Shearer, chief insp; Abbott L. Arnold, Charles E. Nell, Patrick J. Whelton, John C. Roach, James B. Dolan, Walter R. Craig, Henry T. Badred, Emil Hellig, Maurice Gros, Samuel T. Zinn, Samuel I. Alston, Joshua W. Bennett, James M. Beverly (c), Matthew Tallon, day insps; Louis Hubele, capt night insps, Sidney Virgil Patrick, Samuel R. Brooke, Lloyd P. Criss, George H. Nevellis (c), Ferdinand Flake, Plesmon H. Henderson (c), night insps; Edward Richardson, searcher; M. E. Gillioz, capt and W. B. Stapp, engr launch.

**United States Inspectors of Hulls and Steam Vessels.**—Office Customhouse bldg. Felix Smith, local insp of steam vessels; Robert G. Murray, local insp of hulls.

**United States Public Health and Marine Hospital Service.**—Office 204-205 Levy bldg; hospital at St. Mary's Infirmary. Dr. Charles H. Gardner, past asst surgeon in charge.

**United States Internal Revenue** (Third District of Texas, Fourth Division)—Office over se cor 20th, Postoffice. Nat G. Henderson (c), depy collector; R. E. Lee S. Fajl, gauger.

**United States Life Saving Service.**—(Ninth District, Gulf Coast of the United States)—Wm. A. Hutchings, supt; J. G. Tribout, secy, office over se cor 20th, Postoffice. Stations: Santa Rosa, Santa Rosa island, 3 miles e of entrance to Pensacola, Fla., Robert Broadbent, kpr; Sabine Pass, ws pass, James P. Phillips, kpr; Galveston e end of Galveston Island, John F. Ahm, kpr; San Luis, w end Galveston island, John Haugland, kpr; Velasco, 2 1/2 miles ne of mouth of Brazos river, John P. Steinhart, kpr; Salina, ne end of Matagorda island, Andrew Rasmussen, kpr; Aransas, ne end of Mustang island, entrance to Aransas Pass via Rockport, Edward White, kpr; Brazos, n end Brazos island, entrance to Brazos Santiago, Wallace L. Reed, kpr.

**United States Lightship Galveston, No. 28** Lying at entrance to Galveston harbor. Theodor Olsen, master; David Robertson, mate.

**United States Marshal's Office.**—Customhouse bldg. C. C. Brewster, P. S. marshal Southern

**F. H. HIBBERT** { BOARDING A SPECIALTY } **FIRST-CLASS LIVERY AND CARRIAGE SERVICE DAY OR NIGHT**



**KAUFFMAN, MEYERS & CO.**  
 2410 TO 2416 MARKET ST. CASH OR CREDIT  
**FURNITURE OF ALL KINDS  
 BEST GOODS, MOST REASONABLE TERMS**

# BODDEKER & LYONS

(HEADQUARTERS FOR GOOD CUTLERY  
AND BUILDERS' HARDWARE)

**WM. E. BUCK**  
 OFFICE AND YARD  
 3010 MARKET, PHONE 160  
**WOOD**  
 CORN, SAWED, SPLIT  
 KINDLING AND PINE

dist of Texas; John G. Schermack, chief depy; Eugene Yglesias, field depy; Richard J. Warth, Robert L. Hoffmann (c), office depys; J. W. Petty, special depy.

**United States Storekeeper's Office**—Se cor 20th, Postoffice. John B. Poole, storekeeper; William Selkirk, acting appraiser; John Foth, examiner; Donald J. McGregor, weigher, gauger and measurer; Andrew D. Fowler, opener and packer; Henry Harris (c), porter; Hoosle Groom (c), janitor.

**United States Revenue Cutter "Apache"**—Pier 11. Capt. Percy W. Thompson, commanding officer; John McL, 1st lieutenant; John Boddeker, 2d lieutenant; Archibald H. Scally, cadet; Lewin T. Jones, chief engr; William L. Maxwell, asst engr.

**United States Dredge "C. B. Comstock"**—Pier 11. George M. Prendergast, master; Lewis D. Sinclair, recorder; Charles F. McCloskey, mate; Hans P. Hansen, mate.

### WEATHER SERVICE.

**United States Weather Bureau**—Local office (5th floor) Trust bldg. Bernard Bunnemeyer, section director; Eugene E. Spencer, chief clk; Harris A. Jones, John D. Ludlie, asst observers; Henry C. Hulseco, printer; Carl G. Nelson, messgr. The stations of observation in Texas are: Abilene, Amarillo, Corpus Christi, Del Rio, El Paso, Galveston, Palestine, San Antonio and Taylor. The daily cotton belt weather report is taken at 7 a. m. by special observers at Abilene, Ballinger, Beeville, Blanco, Brenham, Brownwood, Corpus Christi, Corsicana, Cuero, Dallas, Dublin, Ft. Worth, Galveston, Greenville, Henrietta, Houston, Huntsville, Kerrville, Lampasas, Longview, Luling, Mexia, Nacogdoches, Palestine, Paris, San Antonio, San Marcos, Sherman, Taylor, Temple, Waco, Waxahachie, Weatherford, Wharton. Issues a daily map showing weather conditions all over the United States, and prepares and distributes forecasts for Eastern Texas.

**United States Department of Agriculture, Climatological Service**—Issued weekly, monthly and annually. Office (5th floor) Trust bldg. B. Bunnemeyer, section director.

**Climatological Service of the Weather Bureau (Texas Section)**—Office (5th floor) Trust bldg. B. Bunnemeyer, section director Texas section of the climatological service.

**Wind Signal Bulletin**—A red flag with a black center indicates that the storm is expected to be of marked violence. The hurricane signal consists of two red flags with black center, displayed one above the other; night signal, red meteor rockets. The pennants displayed with the flags indicate the direction of the wind. Red; easterly (from northeast to south). White; westerly (from southwest to north). The pennant above the flag indicates that the wind is expected to blow from the northerly quadrant; below from the southerly quadrant. By night a red light will indicate easterly winds, and a white light above a red light will indicate westerly winds.

### COURTS.

**United States Circuit and District Courts, Southern District of Texas**—Hon. Don A. Pardee, Atlanta, Ga.; Hon. Andrew P. McCormick, Dallas; Hon. D. D. Shelby, Huntsville, Alabama, circuit judges; Hon. Waller T. Burns, Houston, judge Southern dist; Christopher Dart, clk U. S. circuit and dist courts Southern dist; M. C. McLemore, U. S. atty; C. C. Brewster, marshal.

**Galveston**—Courtrooms (3d floor) Customhouse bldg sw cor 25th, Church. Miss Gertrude Predeckl, depy clk. Regular terms 2d Monday in Jan. and 1st Monday in June. Counties returnable: Austin, Fort Bend, Matagorda, Wharton, Brazoria, Galveston, Chambers.

**Houston**—4th Monday in Feb. and Sept. Leigh C. Masterson, depy clk. Counties returnable: Lavaca, Colorado, Waller, Grimes, Brazos, Madison, Trinity, Walker, Montgomery, San Jacinto, Polk, Harris and Fayette.

**Laredo**—3d Monday in April and 2d Monday in Nov. John W. Mussett, depy clk. Counties returnable: Zapata, Webb, Duval, LaSalle, McMullen, Nueces.

**Brownsville**—2d Monday in May and 1st Monday in Dec. Renfro B. Creager, depy clk. Counties returnable: Cameron, Hidalgo and Starr.

**Victoria**—4th Monday in Nov. and 1st Monday in May. Arthur H. Kennerly, depy clk. Counties returnable: Bee, Calhoun, DeWitt, Goliad, Jackson, Live Oak, Refugio, Aransas, San Patricio and Victoria.

**ONLY THE BEST } M. O. NOBBE & CO. { DIAMONDS  
 AND LATEST } WATCHES**



YOUR MONEY DOES NOT GO NORTH OR EAST IF SPENT WITH J. L. MULLEN & CO. 2321-2323 MARKET PHONE 970

FINE OLD WHISKY, WINE AND BRANDIES AS CHEAP AS THE GROCERY STORES

J. J. SCHOTT, DRUGGIST

WHEN YOU BUY REAL ESTATE INSIST ON STEWART TITLE GUARANTEE CO. TITLE INSURANCE

# Miscellaneous Directory.

## COUNTY GOVERNMENT.

Galveston County—Tenth and Fifty-Sixth Judicial Districts.

**County Court House**—No cor 20th, 11.  
**Galveston County Jail**—No cor 17th, A. Wm. E. Thomas, head jailer.  
**County Officials**—The next election takes place the first Tuesday next after the first Monday in November, 1906. Hon. Lewis Fisher, judge 10th judicial dist court; Hon. R. G. Street, judge 56th judicial dist court; James C. Gengler, dist clk; Felix T. Simons, depy; Hon. J. K. P. Gillaspie, judge criminal dist court Galveston and Harris counties; Wm. C. Oliver, dist atty criminal dist court Galveston and Harris counties; Edwin Bruce, clk criminal dist court; Hon. Geo. E. Mann, county judge; Miles Crowley, county atty; George P. Burgess, county clk; H. Clem Kuhnle, J. Frank Johnston, Cary G. Wilkinson, Walter L. McWhirter, depy county clks; John M. Murch, county auditor; Fred McT. Nichols, assessor; H. J. Potthoff, W. C. Lothrop, depy assessors; Julius I. Minus, collector; Fred T. Gloor, chief depy; W. R. Fulton, Thud V. Law, depy collectors; Theo. K. Thompson, treasurer; H. M. Stas, surveyor; E. S. Cox, county physician; Henry Thomas, sheriff; C. J. Allen, chief depy; Wm. E. Thomas, Ike Posner, depys; J. M. Fendley, supt public instruction; Laurence S. Peterson, elevator condor Courthouse; Thos. Hussion, sr., Chas. Mcubbins, Juniors; Jos. Meyers, night watchman.

**County Commissioners**—Alex. Gomez, 1st prec; D. H. Henderson, 2d prec; R. W. Wols-ton, 3d prec; T. J. Diek, 4th prec.

**Justices of S. T. Peace**—S. T. Fontaine, 1st prec, Court A; R. H. Barry, 1st prec, Court B; John Harris, 2d prec, Galveston Island; D. H. Wilson, 3d prec, Hitchcock; J. W. McClelland, 4th prec, Alta Loma; J. J. Webb, 6th prec, Dickinson; H. B. Link, 8th prec, High Island.

**Constables**—John T. Moran, prec No. 1; Arthur Authg, No. 2; John Terry, No. 3; C. M. LaBruse, No. 4; Wm. Gernand, No. 5; Geo. W. Pentecost, No. 6; R. R. Barrow, No. 8.

### Courts.

**County Commissioners' Court**—Meets in Galveston second Monday in each month.

**Criminal District Court**—Holds terms at Galveston first Monday in Feb., May, July, Nov., throughout the year. Hon. J. K. P. Gillaspie, judge; Edwin Bruce, clk; S. W. Blodgett, official stenographer.

**Galveston County Court**—Holds terms at the Courthouse in Galveston third Mondays in Jan., March, May, June, Sept., and Nov. Hon. Geo. E. Mann, judge; Geo. P. Burgess, clk.

**Fifty-sixth Judicial District Court**—Holds terms in Galveston on the first Mondays in Feb., April, June, Oct., Dec., each year. Hon. R. G. Street, judge; James C. Gengler, clk; Miss Ethel F. Hilton, official stenographer.

**Tenth Judicial District Court**—Holds terms in Galveston on first Monday in Feb., April, June,



Oct., Dec. each year. Hon. Lewis Fisher, judge; James C. Gengler, clk; C. F. J. Artz, official stenographer.

### Justice's Precincts.

**First Precinct**—Composed of all territory within the city limits.

**Second Precinct**—Composed of all the island beyond the city limits.

**Third Precinct**—Texas City, Lamarque and Hitchcock.

**Fourth Precinct**—Arcadia and Alta Loma.

**Fifth Precinct**—Algoza.

**Sixth Precinct**—Dickinson and League City.

**Seventh Precinct**—North Galveston.

**Eighth Precinct**—Bolivar Peninsula.

### Commissioners' Precincts.

**First Precinct**—Includes all of the 1st, 2d, 11th and 12th wards, and Bolivar Peninsula.

**Second Precinct**—Includes all of the 3d, 4th, 5th, 8th, 9th and 10th wards of the city.

**Third Precinct**—Includes all of the 6th and 7th wards, and the island west of the city limits.

**Fourth Precinct**—Includes all of the territory in the county of Galveston known as the mainland.

### Galveston County Election Precincts.

**Precinct 1**—E of center of 13th and n of center of Winde to bay.

**Precinct 2**—W of center of 13th, e of center of 17th and n of center of Winnie to bay.

**Precinct 3**—W of center of 17th, e of center of 21st and n of center of Broadway to bay.

**Precinct 4**—W of center of Broadway to bay.

**Precinct 5**—W of center of 25th, e of center of 29th and n of center of Broadway to bay.

**Precinct 6**—W of center of Broadway to bay.

**Precinct 7**—W of center of 33d to corporate limits and s of center of Broadway to the gulf.

**Precinct 7 1/2**—W of center of 29th to e of center of 33d, s of center of Broadway to gulf.

**Precinct 8**—W of center of 25th to e of center of 29th, s of center of Broadway to gulf.

**Precinct 9**—W of center of 21st to e of center of 25th, s of center of Broadway to gulf.

**Precinct 10**—W of center of 17th to e of center of 21st, s of center of Broadway to gulf.

**Precinct 11**—W of center line of 12th to e of center of 17th, s of center of Winnie.

**Precinct 12**—E of center line of 12th to corporate limits on the east, s of center line of Winnie to gulf.

**Precinct 13**—Section One, Galveston Island.

**Precinct 13 1/2**—Sections Two, Three and Four, Galveston Island, Nottingham.

**Precinct 14**—Lamarque.

**Precinct 15**—Hitchcock.

**Precinct 15 1/2**—Arcadia.

**Precinct 16**—Dickinson.

**Precinct 16 1/2**—League City.

**Precinct 17**—Fort Bolivar.

**Precinct 18**—Roll Over.



THOS. GOGGAN & BROS. PIANOS, ORGANS AND MUSIC 22D AND MARKET STS.





**PETER GENGLER CO. FINE GROCERS, IMPORTERS AND WINE MERCHANTS**

# B. A. COOK

DIRECT DEALER IN  
CHINA, INDIA AND CEYLON TEAS  
TELEPHONE CALL 723

# GROCER

**TEXAS LAMP & OIL CO.** WELSBACH }  
BURNERS AND MANTLES }  
QUICK MEAL }  
GASOLINE AND OIL STOVES }

**SMALL LOANS 8% PER ANNUM**  
**MERCHANTS NAT'L BANK**  
\$1.00 MINIMUM CHARGE  
TREMONT & POST OFFICE

- Precinct 19—High Island
- Precinct 20—Alcon.
- Precinct 21—North Galveston.
- Precinct 22—Texas City.
- Precinct 23—Friendswood
- Precinct 24—Alta Loma.

**CITY GOVERNMENT.**

**City Hall**—20th in Mechanic, Market.  
**Recorder's Court**—Holds terms every week day, 8:30 a. m., in the City hall. **Martin H. Royston**, recorder; **Edward Haines**, clk.  
**City Waterworks and Electric Light Plant**—Nw cor 20th, H. E. J. Owin, chief engr.  
**City Pound**—2805 Q½. Mrs. Agnes B. Forster, pound keeper.

**City Officials**—The city is governed by a board of five commissioners elected by the people. Term of office two years. Regular meetings of the board every Thursday at 6 p. m. The next election takes place on the second Tuesday in May, 1907. **Henry A. Landes**, mayor, presb board of Commissioners; **L. H. Komper**, commissioner finance and revenue; **H. C. Lange**, waterworks and sewerage commissioner; **A. P. Norman**, police and fire commissioner; **V. E. Austin**, commissioner streets and public property; **John D. Kelley**, city secy; **M. E. Kleberg**, city atty; **T. J. Grace**, treasurer; **Albert Ferriero**, auditor; **Alexander Easton**, assessor and collector; **Frank A. Park**, asst; **Martin H. Royston**, recorder; **Clinton G. Wells**, city engr; **Wm. T. Scudder**; **Wm. Springour**, harbor master; **Dr. C. W. Truheart**, health physician; **Edward R. Keyner**, chief inspr; **Michael Isaacs** and **Henry Hausinger**, insprs; **Joseph A. Knox**, sanitary inspr; **Michael J. O'Keefe**, supt of drains; **Edwin M. Sykes**, State food inspr for Galveston and Galveston county; **John T. Rowan**, chief of police; **Albert S. Browry**, supt of waterworks, sewer dept and electric light plant; **Theodore P. Lufkin**, secy; **Joseph S. Fragua**, asst secy; **C. H. Cassel**, clk; **W. J. Sedgwick** and **Henry M. Brown**, insprs water dept; **W. T. Sherwood**, inspr sewer dept; **J. H. Gernand**, chief of fire dept; **T. W. Reeve**, secy; **Ben Dolson**, sr., **J. H. Benson**, **T. L. Gross**, port wardens; **Max R. Kory**, janitor city hall.

**Police Department**—Police headquarters, City hall, cor 20th, Mechanic. **John T. Rowan**, chief of police; **Daniel J. Curtin**, day sergt; **David Henry**, night sergt; **Gustav C. Oppermann**, warrant officer; **Theodore C. Bunge**, night clk; **Edward Haines**, clk recorder's court; **John F. Howe**, day patrol driver; **John Hurley**, night patrol driver; **Joseph C. Bird**, **Robert Lyons**, **George W. Schmidt**, mounted police; **John S. Carlisle**, **Timothy Collins**, **John P. Dolan**, **Daniel Donovan**, **James Edwards**, **Silas D. Freeman**, **George W. Goodwin**, **Edward W. Greve**, **James C. Hall**, **Robert B. Henderson**, **Christopher Jacobs**, **Edward M. Johnson**, **William H. Johnson**, **Cyril H. Jones**, **David C. Jordan**, **Charles Lemons** (ct), **Bonjamin Marschick**, **Robert McGuire** (ct), **Thos. Morgan**, **William H. Perrot**, **Patrick J. Reagan**, **Fred Rexer**, **Abram F. Stillman**, **David A. Smith**, **John Smith**, **William E. Smith**, **Clifford Spencer**, **Patrick Sullivan**, **Frank Thiesen**, **George Tapps** (ct), **George T. Waters**, **Edward V. Watts**, **Wm. A. Wilkinson**, **John J. Williams**, **Charles E. Williamson**, **William Zuber**, patrolmen.

**FIRE DEPARTMENT.**

**Fire Limits**—Avenue A on the north, or any reclaimed land between Ave A and the channel; the alley between Postoffice and Church, on the south; 19th on the east and 25th on the west.

**John H. Gernand**, chief of dept; **John F. Boyle**, asst chief; **T. W. Reeve**, secy; **John Oldenburg**, electrician fire alarm system.

**City Fire Alarm Telegraph—Instructions to Key Holders.**

Insert the key in the box, open the door, pull the hook on the inside door down one time and let go. In case of fire and you come to a glass front box break the glass, open the door and pull the hook. You will then hear the works in the box ticking. You will know then that the alarm has gone to the stations. Remain at the box so as to instruct the department as to the exact location of the fire upon its arrival.

Do not try to remove the key from the box, as it must be released by the chief or his assistant. Do not pull the box for a distant fire. Three times strokes, fire under control. Three times 9 9 9, general alarm.

**Fire Alarm Boxes.**

- 4—9th and Strand
- 5—Pier 14
- 7—20th and Market
- 8—Pier 10
- 15—10th and Market
- 16—18th and Strand
- 17—14th and Market
- 18—12th and Strand
- 24—Grand Opera House
- 25—19th and Broadway
- 26—26th and Ave. H
- 27—16th and Ave. K
- 28—21st and Ave. O
- 31—25th and Postoffice
- 32—28th and Mechanic
- 34—32d and Market
- 35—37th and Ave. H
- 36—27th and Church
- 37—37th and Postoffice
- 38—31st and Ave. H
- 41—12th and Postoffice
- 42—9th and Ave. K
- 43—8th and Ave. H
- 44—St. Mary's Infirmary
- 45—14th and Ave. M
- 46—10th and Winnie
- 47—10th and Ave. H
- 51—27th and Ave. O½
- 52—33d and Ave. O
- 53—23d and Ave. Q
- 54—37th and Ave. L
- 56—30th and Ave. P
- 57—20th and Ave. O½
- 58—41st and Ave. Q
- 61—22d and Postoffice
- 62—18th and Ave. N
- 63—23d and Winnie
- 61—18th and Postoffice
- 65—15th and Ave. H
- 67—32d and Ave. K
- 71—21st and Ave. I
- 72—21st and Ave. M
- 73—25th and Ave. L
- 74—27th and Ave. M
- 75—27th and Ave. Q
- 76—31st and Ave. N
- 81—Pier 29
- 82—Pier 35
- 121—30th and Postoffice
- 125—26th and Market
- 124—28th and Broadway
- 125—25th and Ave. A
- 126—11st and Winnie
- 131—33d and Broadway
- 132—35th and Broadway
- 134—35th and Ave. N
- 135—23d and Market

**GALVESTON AND BREMEN**  
**NORTH GERMAN-LLOYD**  
STEAMSHIP CO.  
ALFRED HOLT  
SENIOR MGT  
224 21ST.

# MAAS-TUSSUP GROCERY CO.

EXCLUSIVE AGENTS FOR  
CHASE & SANBORN'S  
TEAS AND COFFEES



**OK LAUNDRY**

Have Us Do Your Laundry Work. Have Us Clean and Press Your Suit and You Will Always be Well Dressed

*Knights* **CANDY, HYOMEI AND VINOL AT J. SCHOTT, DRUGGIST**

212—24th and Strand  
213—22d and Strand  
214—21st and Ave. A

**Hook and Ladder Company No. 1**—House 2312 Postoffice, phone 861. Edward E. Hulcher, capt.; George Wilson, lieutenant; Gil R. Welch, tillerman; Antonio F. Shepherd, John J. Ryan, Frank Blagone, drivers; Harry Howe, Patrick Joyce, Louis Marlin, Arthur Nelson, Harry Koch, Edgar M. Nevin, kindergarten; Claude Hagenman, chemist.

**House Company No. 3**—2828 Market, phone 803. Joseph Elecler, capt.; J. W. Belcher, lieutenant; Frank J. Hoyle, driver; P. S. Hassett, Fred A. Weinberg, Aaron Aull, pipemen; Geo. W. DeBoer, driver, steamer.

**House Company No. 4**—House 1102 Mehanic, phone 804. R. H. Westerland, capt.; Thomas Jacobs, driver; Wm. R. Emmett, John Kelly, Henry F. Weyler, pipemen.

**House Company No. 5**—House 1614 K, phone 805. Edward H. Nelson, capt.; Herman C. Clausen, driver; John J. Jacobs, James F. Johnson, Edward D. Fields, pipemen.

**House Company No. 6**—House 3712 Broadway, phone 806. Arthur F. Roach, capt.; Henry Schtmer, driver; Oliver H. Bassett, sr., Stanley A. Barr, Frederick A. Gerand, pipemen.

**House Company No. 7**—House 3712 P, phone 807. Adolph Lockelman, capt.; Helmut H. Sonn, driver; Antonio Domingo, Arthur Palmer, and August J. Weber, pipemen.

**House Company No. 9**—House on bench, foot of Tremont. George J. Wilson, foreman; Edward Fields, Patrick Bassett, pipemen; James G. Jones, engr.

**Island City Fire Company No. 2**—House 1718 Mehanic, phone 802. John R. Sudgewick, capt.; William Morgan, Henry C. Mensman, drivers; William P. Ross, William L. Evans, William H. Finch, pipemen; George Rubin, engr.

192750

**CHURCH DIRECTORY.**

**Baptist.**

**Avenue P Mission of First Baptist Church**—No cor P, 34th. Sunday school, 4 p. m. S. Hulon Sterling, supt.

**First Baptist Church**—Nw cor 22d, I. Rev. Luther Little, pastor; J. J. Trevill, supt. Sunday school. Services: 11 a. m.; 8 p. m. in summer; 11 a. m.; 7:30 p. m. in winter. Sunday school 9:30 a. m.; prayer meeting Wed., 7:30 p. m.

**Second Baptist Church**—Nw cor 43d, I. Rev. L. A. Fiedler, Houston, preaches every second Sunday. Services: 11 a. m., 8 p. m. Sunday school; 10 a. m.; prayer meeting Wed., 8 p. m.

**Catholic.**

**Chapel of Our Lady of the Presentation**—Ursuline convent, so N 4th, 25th. Rev. Father Thomas O'Callahan, S. J., chaplain. Services: 6:30 a. m. daily.

**Chapel of the Sacred Heart Convent**—Se cor Market, 16th. Rt. Rev. N. A. Gallagher, chaplain. Services: Mass, 6:15 a. m. daily; benediction, Fri and Sun., 7 p. m.

**Parish of the Sacred Heart**—Nw cor Broadway, 14th. Rev. Father D. J. Murphy, S. J., rector. Services: Summer, 5:30, 6:30, 8 and 9 a. m.; winter, 6:45, 6:30, 7:30, 8:30 and 10 a. m. Sunday school, 9 a. m.; evening service and sermon, 7:30 p. m.; mass, during week, 5:30, 6 and 8:30 a. m.

**St. Joseph's German Catholic Church**—Nw cor K, 22d. Very Rev. J. H. Welmer, pastor. Services: 1st mass, 7 a. m.; high mass, 10 a. m.; vespers and benediction, 4 p. m. Sunday school,

**AGT. NATIONAL SURETY CO.**  
**THE HEBERT AUSTIN CO.**  
**SURETY BONDS BURGLAR INSURANCE**

9 a. m.; first Friday of each month, service and benediction, 7:30 p. m.

**St. Mary's Cathedral**—Se cor 21st, Church. Rt. Rev. Bishop N. A. Gallagher, bishop of the Diocese of Galveston; Rev. James M. Kriwin, rector; Rev. Joseph R. Hlig, asst. Services: 1st mass, 6 a. m.; 2d mass, 8 a. m.; high mass, 10 a. m.; vespers and lecture, 7:30 p. m. Sunday school after 8 o'clock mass.

**St. Mary's Infirmary Chapel**—713 Market. Rev. Father Thomas McElligott, S. J., chaplain. Services: Mass, 6 a. m.; benediction, Thurs., Sun. and feast days, 2 p. m. in winter and 6 p. m. in summer.

**St. Patrick's Catholic Church**—Nw cor 34th, K. Rev. Father John S. Murphy, pastor; Rev. Father George T. Walsh, asst pastor. Mass, 6, 8:15 and 10 a. m.; Sunday school, 9 a. m.; vespers, 7:30 p. m.

**Christian.**

**Central Christian Church**—Sw cor 20th, K. Rev. George Alunro, pastor and supt Sunday school. Services: 11 a. m., 7:30 p. m. Sunday school, 9:45 a. m.; prayer meeting Wed., 7:30 p. m.

**Christian Scientist.**

**First Church of Christ, Scientist**—Se cor 22d, H. A. J. Swasey, prest; Mrs. F. G. Swasey, clk; Mrs. Ada P. Sweet, 1st reader; Mrs. L. L. Calder, 2d reader; Miss Ann W. Campbell, supt Sunday school. Services: 11 a. m. Sunday school, 9:30 a. m.; Wednesday, 8 p. m. Reading room open daily from 3 to 5 p. m.

**Episcopal.**

**Grace Episcopal Church**—Nw cor 36th, L. Rev. Herbert C. Bowers, rector; W. T. Armstrong, supt Sunday school. Services: 11 a. m. Sunday school, 9:30 a. m. Holy communion, 1st Sunday each month.

**Trinity Episcopal Church**—Sw cor 22d, Winland, Rev. C. S. Ayres, rector; Fred W. Callera, supt Sunday school. Services: Celebration of holy communion all Sundays at 7:30 a. m., holy days at 10 a. m.; evening prayer and sermon, 7:30 p. m.; baptism, 2d Sunday of each month at 4 p. m. Sunday school, 9:30 a. m.

**Evangelical.**

**German Evangelical Association Church**—Nw cor 19th, H. Rev. Christian Ermel, pastor; J. J. Schmidt, supt Sunday school. Services: 11 a. m., 8 p. m. Sunday school, 9:30 a. m.; prayer-meeting, Wednesday, 8 p. m.

**Greek.**

**Russian Greek Orthodox Church**—4109 L. Rev. Archimandrit Theodilos, pastor. Services: Mass, 10 a. m. Sunday, 5 p. m. Saturday.

**Jewish.**

**Congregation Ahavas Israel**—2614 I. Rev. Jacob Geller, rabbi. Services: Friday, 6 p. m.; Saturday, 10 a. m.

**Congregation B'nal Israel**—Temple re cor 22d, So. 4th ave or I. Rev. Dr. Henry Cohen, rabbi; It. A. Isaacs, supt Sunday school. Services: Friday, summer months, 6:30 p. m.; winter, 6 p. m.; Saturday, 10 a. m. Sunday school, 9:30 a. m.

**Lutheran.**

**First German Evangelical Lutheran Church**—Sw cor 21th, Winland, Rev. C. P. Hansher, pastor and supt Sunday school. Services: German, 10:30 a. m.; English, 7:30 p. m. Sunday school, 9 a. m.

**St. John's German Lutheran Church**—3628 M.

*Grafton T. Austin*  
**FIRE AND MARINE INSURANCE AGENT**  
PHONE 1111 MOODY BUILDING

**ELITE RESTAURANT**

LADIES AND GENTLEMEN'S DINING PARLOR

EVERYTHING UP-TO-DATE WITH PROMPT AND POLITE SERVICE.  
N. L. BALCH, 2208 MARKET ST. PHOPR. PHONE 266

**ENTERPRISE MEAT MARKET** CHOICE MEATS OF ALL KINDS ALWAYS ON HAND { SMOKED TOMES A SPECIALTY } 616 TREMONT ST. PHONE 824 CHAS. J. REIFEL, PROP.

100

THE UNIVERSITY OF CHICAGO  
LIBRARY

100

**GALVESTON GAS FITTING AND PLUMBING CO.**

{ 2115 POSTOFFICE ST. } MODERN PLUMBING  
 { PHONE 595 } STEAM AND HOT WATER HEATING

**WM. SCHAFF** (SASH, DOORS AND) **MANTELS AND GRATES**  
**BLINDS** **HARDWARE AND PAINTS**

26

MISCELLANEOUS DIRECTORY.

**HOSKINS FOSTER**  
**FOR HOMES**  
**LOANS & INVESTMENTS**  
**SECURITY BLDG. PH. 1552**

Rev. Carl Wooge, pastor. Services: 10:30 a. m., 7:30 p. m. Sunday school, 9 a. m.  
**Swedish Evangelical Lutheran Zion Church**—412 15th. Rev. Eric Swanson, pastor; Frank Matson, supt Sunday school. Services: 10:30 a. m., 8 p. m. Sunday school, 10 a. m.

**Methodist.**

**First M. E. Church (South)**—Nw cor 1, 20th. Rev. Glenn Flinn, pastor; W. N. Glascock, supt Sunday school. Services: 11 a. m., 8 p. m. Sunday school, 9:30 a. m.; prayer meeting, Wed. 8 p. m.

**St. James M. E. Church**—1520 Market. Rev. George F. Francombe, pastor; E. J. Raycraft, supt Sunday school. Services: 11 a. m., 8 p. m. Sunday school, 9:30 a. m.; prayer meeting, Thurs. 8 p. m.

**Scandinavian M. E. Church**—Se cor 17th. Mechanic. Rev. John F. Sarner, pastor. Services: 8 p. m. Sunday school, 9:30 a. m.; prayer meeting, Wed. 8 p. m.

**West End M. E. Church (South)**—Sw cor 1, 29th. Rev. Albert S. J. Haygood, pastor; Mrs. E. Perkins, supt Sunday school. Services: 11 a. m., 8 p. m. Sunday school, 9:30 a. m.; prayer meeting, Wed., 8 p. m.

**Presbyterian.**

**Broadway Memorial Presbyterian Church**—3524 Broadway. Rev. Charles W. Sydman, pastor; Wm. C. Lotthrop, supt Sunday school. Services: 11 a. m., 7:30 p. m. Sunday school, 9:30 a. m.; prayer meeting, Thurs. 8 p. m.

**First Presbyterian Church**—Sw cor 19th. Church. Rev. Robert M. Hall, pastor; G. Fred Evans, supt Sunday school. Services: 11 a. m., 7:30 p. m. Sunday school, 9:30 a. m.; prayer meeting, Wed., 7:30 p. m.

**Fourth Presbyterian Church**—2120 Winnie. Rev. C. B. Freeman, pastor; A. C. Bowden, supt Sunday school. Services: 11 a. m., 7:30 p. m. Sunday school, 9:30 a. m.; prayer meeting, Wednesday, 7:30 p. m.

**Salvationists.**

**Salvation Army Corps No. 1**—Tabernaec, 2313 Mechanic. Ole T. Johnson and Miss Kattie Wilson, captains. Services: Daily, 8 p. m.; Sunday, 11 a. m., 8 p. m.; junior meeting, 2:30 p. m. Young people's Legion, 6:30 p. m.

**Seamen's Bethel.**

**Galveston Seamen's Friend Society**—Se cor 17th. Mechanic. Rev. John F. Sarner, chaplain. Services: Sunday, 10 a. m., 8 p. m.; Wednesday, 8 p. m. Free reading room open from 9 a. m. to 10 p. m. daily.

**Spiritualists.**

**German American Spiritualist Society of Galveston**—2420 Winnie. C. Baumann, lecturer. Progressive lyceum 1st and 3d Sun. each month, 9:30 a. m.; lecture services in German every Thurs. 8 p. m.

**Spiritualist Society of Galveston**—Temple ne cor 14th. Postoffice. John W. King, lecturer. Progressive lyceum every Sun., 10 a. m.; lecture service 5 p. m. Ladies' Auxiliary meets every 1st Wed., 3 p. m.

**Young Men's Christian Association.**

Y. M. C. A.—Sw cor Tremont, Winnie. Judson B. Palmer, genl secy in charge. Lecture services every Sunday, 4 p. m.

**Colored Denominations.**

**Baptist.**

**Avenue L Baptist Church**—2612 L. Rev. H. M. Williams, pastor; David Shelton, supt Sun-

day school. Services: 11 a. m., 7:30 p. m. Sunday school, 9 a. m.

**First Union Free Baptist Church**—1109 K. Rev. B. J. Hall, pastor; Delta T. Cummings, supt Sunday school. Services: 11 a. m., 8 p. m. Sunday school, 9:30 a. m.; prayer meeting, Tues. 8 p. m.

**Macedonian Missionary Baptist Church**—2920 M. Rev. Alfred Barber, pastor. Services: 11 a. m., 7:30 p. m. Sunday school, 9:30 a. m.

**Mt. Olive Baptist Church**—3602 I. Rev. E. M. Wright, pastor. Services: 11 a. m., 7:30 p. m. Sunday school, 9 a. m.; prayer meeting, Tues. 7:30 p. m.

**St. Luke's Missionary Baptist Church**—1303 L. Rev. Jacob C. Curtis, pastor; Helen, Texas, pastor; Anderson B. Gamble, supt Sunday school. Services: 11 a. m., 3 and 7:30 p. m. Sunday school 9:30 a. m.

**West Mt. Pilgrim Baptist Church**—88 Broadway bt 32d. 32d. Rev. J. H. Hill, pastor; Jefferson Plunkney, supt Sunday school. Services: 11 a. m., 7:30 p. m. Sunday school 10 a. m.

**West Point Baptist Church**—2003 M. Harrison Ellis, pastor; D. C. Gibson, supt Sunday school, 9 a. m.; prayer meeting, Wed. and Fri. 7:30 p. m.

**Wright's Chapel Missionary Baptist Church**—Se cor Postoffice, 29th. Rev. Albert L. Johnson, pastor; Martin Turner, supt Sunday school. Services: 11 a. m., 8 p. m. Sunday school, 9 a. m.; prayer meeting, Tues., 8 p. m.

**Catholic.**

**Holy Rosary Catholic Church**—2510 I. Rev. Father Philip L. Keller, pastor. Services: High Mass and solemn, 9:30 a. m.; Mass and benediction, 7:30 p. m. Sunday school, 9 a. m.

**Episcopal.**

**St. Augustine Protestant Episcopal Church**—2127 Broadway. Rev. Walter H. Marshall, rector and supt Sunday school. Services: 11 a. m., 7:30 p. m. Sunday school, 9:45 a. m.

**Methodist.**

**Riedy Chapel, A. M. E. Church**—88 Broadway bt 20th. 21st. Rev. Leon Trap, pastor; J. W. Coleman, supt Sunday school. Services: 11 a. m., 7:30 p. m. Sunday school, 9:30 a. m., prayer meeting, Wed., 7:30 p. m.

**St. Paul's Methodist Episcopal Church**—1127 Broadway. Rev. Freeman Parker, pastor; Henry T. Davis, supt Sunday school. Services: 11 a. m., 8 p. m. Sunday school, 9:30 a. m.

**Shiloh A. M. E. Church**—Se cor M, 29th. Rev. Barlow T. Reese, pastor; C. C. McKimney, supt Sunday school. Services: 11 a. m., 8 p. m. Sunday school, 9:30 a. m.; prayer meeting, Thurs. 7:30 p. m.

**West Tabernacle M. E. Church**—Se cor 1, 28th. Rev. W. H. Jackson, pastor. Services: 11 a. m., 8 p. m. Sunday school, 9 a. m.; prayer meeting, Wed., 8 p. m.

**CHURCH SOCIETIES.**

**Baptist.**

**Baptist Young People's Union, First Baptist Church**—Org. 1890. Mem. 65. Meet every Sun., 6 p. m. at the church. C. C. Bulger, pres; E. G. Trimble, v. p.; A. E. L. Roturie, secy and treas. **Ladies' Aid and Missionary Society, First Baptist Church**—Org. 1912. Mem. 55. Meet every Monday, 3:30 p. m. at the church. Mrs. Wm. H. Stewart, pres; Mrs. W. H. Alexander, v. p.; Mrs. C. M. Scrimgeour, treas; Mrs. Fred. W. Fickett, secy.

**Young Ladies' Guild First Baptist Church**—

**LUMBER AND MILL WORK**  
**C. F. HILDEBRAND CO.**  
**SASH DOORS & BLINDS**  
**PHONE 430**

IF YOU NEED GLASSES } **M. O. NOBBE & CO.,** OPTICIANS  
 YOU NEED OUR WORK }

**U. S. FIDELITY AND GUARANTY CO.** } J. F. SEINSEHEIMER & CO., AGTS.  
 207 TREMONT STREET }  
 PHONE 688 } ISSUES FIDELITY, JUDICIAL, CONTRACT,  
 AND ALL OTHER KINDS OF BONDS INTERNAL REVENUE

100

M. S. G. S. S. S.

**J. L. MULLEN & CO.** HOME INDUSTRY TAILORS PHONE 970 MEN'S FURNISHING GOODS

**J. J. SCHOTT, DRUGGIST**

CARRIES A COMPLETE LINE OF

**CRUTCHES, TRUSSES AND SUPPORTERS**

MISCELLANEOUS DIRECTORY.

37

Org. 1901. Mem. 40. Meets every Wed., 4 p. m., at the church. Miss Ava King, prest; Mrs. C. C. Bulker, v. p.; Miss Eva Johnson, secy; Miss Marie Hulman, treasur.

**Catholic.**

**Altar Society, Sacred Heart Church—Org. 1884.** Mem. 60. Meet 2d Sun., each month, at University of St. Mary. Rev. Father D. J. Murphy, director.

**Altar Society St. Patrick's Church—Org. 1875.** Mem. 75. Meet 1st Sun., each month, at the church. Mrs. E. M. MacInerney, prest; Mrs. D. C. Mattel, secy; Mrs. D. Fahy, treasur; Rev. Father John S. Murphy, spiritual director.

**Children of Mary, St. Patrick's Church—Org. 1886.** Mem. 50. Meet 2d Sun., each month, 4 p. m., at the church. Miss Theresa Gray, prefect; Rev. John S. Murphy, spiritual director.

**Daughters of Erin, St. Patrick's Church—Org. 1898.** Mem. 40. Meet 4th Tues., each month, 8 p. m., at the church. Mrs. Joseph Burger, prest; Mrs. Timothy Hurley, secy; Rev. John S. Murphy, spiritual director.

**Ladies' Altar Society, St. Mary's Cathedral—Org. 1886.** Mem. 90. Meet 4th Sun. of each month at Cathedral hall. Mrs. Paul Sheen, prest; Miss Ella Wilson, treasur; Miss Gabrielle M. Reibaud, secy.

**League of the Sacred Heart, St. Patrick's Church—Org. 1892.** Mem. 100. Meet 1st Fri. each month at the church. Miss Mary Grancy, secy; Rev. John S. Murphy, spiritual director.

**St. Anne's Altar Society, St. Joseph's German Catholic Church—Org. 1871.** Mem. 65. Meet 2d Sun., each month, 4 p. m., at the church. Mrs. Joseph C. Rieke, prest; Mrs. Anton Lenz, v. p.; Mrs. Martin J. Rieke, secy; Mrs. John Maurer, treasur; Very Rev. J. B. Welmer, spiritual director.

**St. Mary's Cathedral Conference of 3d Order of St. Francis of Assisi—Org. Feb. 29, 1893.** Mem. 65. Meet 1th Sun. of each month at Cathedral hall. Mrs. C. Fox, prest; Miss Mary Martin, secy; Miss Maude Burke, treasur; Rev. J. M. Kirwin, prefect.

**St. Mary's Sodality, St. Joseph's German Catholic Church—Org. 1891.** Mem. 55. Meet 1st Sun., each month at the church. Miss Mary Menzel, prest; Miss Annie Bohn, v. p.; Miss Minnie Gottlieb, secy; Miss Mary Peine, treasur.

**St. Paul's Reading Circle—Org. June, 1899.** Mem. 25. Meet 2d and 4th Fri. of each month at Cathedral hall. Mrs. F. K. Fisher, prest; Miss Mary Martin, secy; Rev. J. M. Kirwin, director.

**St. Vincent de Paul Benevolent Society, St. Joseph's German Catholic Church—Org. Jan., 1871.** Mem. 30. Meet 1st Sun., each month, after high mass at the church. Very Rev. J. B. Welmer, spiritual director; Rudolph Boening, prest; John Scholze, secy; G. L. Bohn, treasur.

**Third Order of St. Francis of Assisi, St. Joseph's German Catholic Church—Org. March, 1896.** Mem. 15. Meet 3d Sun., each month 4 p. m. at the church. Very Rev. J. B. Welmer, spiritual director; Mrs. Anton Lenz, prest; Miss Mary Peine, secy; Mrs. Mary Menzel, treasur.

**Young Men's St. Alexius Society, St. Joseph's German Catholic Church—Org. 1891.** Mem. 35. Meet 2d Sun. of each month after high mass at St. Joseph's school. Jacob Fuchs, prest; Very Rev. J. B. Welmer, spiritual director.

**Christian.**

**C. W. B. M. of Central Christian Church—Org. March, 1902.** Mem. 21. Meet 1st Fri. of each month at the residences of the members. Mrs. Geo. Munro, prest; Mrs. Dixie Martin, secy.

**ARTISTIC PHOTOGRAPHER**  
PHONE 1698  
**JOS. M. MAURER**  
STUDIO BLDG  
418 TREMONT ST  
RES. PHONE 7056

**Episcopal.**

**Altar Guild, Grace Episcopal Church—Org. Dec., 1902.** Mem. 12. Meet last Wed. each month at the church. Miss Lola Velder, prest; Miss Julia Stafford, v. p.; Miss Jeannette Nelson, secy; Miss Lucy Crooks, treasur.

**Altar Guild of Trinity Church—Mem. 32.** Meet 1st Sat. of each month at the church. Miss Eleanor I. Adams, prest; Miss Ella Erhard, secy.

**Guild of Trinity Church—Mem. 54.** Meetings subject to call. Rev. C. S. Aves, chm; Mrs. S. T. Fontaine, prest; Mrs. L. J. Polk, secy and treasur.

**Ladies' Aid Society, Grace Episcopal Church—Mem. 20.** Meet every Thurs., 10:30 a. m., at the church. Mrs. Geo. Wilson, prest; Mrs. C. B. Stone, secy.

**Trinity Church Choir—Mem. 26.** Meet for full rehearsal every Fri., J. J. Hood, organist.

**Trinity Church Parish Officers—Rev. C. S. Aves, rector.** Vestry meets 1st of each month. J. S. Brown, senior warden; Dr. H. P. Cooke, junior warden; Edwin Sampson, secy; J. H. Catterall, treasur; H. D. Nugent, A. C. Torbert, John Sealy, Dr. Ed. Randall, R. V. Davidson, J. C. League, G. E. Mann.

**Woman's Auxillary of Trinity Church—Org. 1903.** Mem. 20. Meet on call of prest. Mrs. C. S. Aves, prest; Mrs. L. J. Polk, secy and treasur.

**Lutheran.**

**Ladies' Aid Society, Swedish Evangelical Lutheran Zion Church—Org. 1893.** Mem. 18. Meet 2d and 4th Thurs., each month 2 p. m. at the church. Rev. Eric Swanson, prest; Mrs. Eric Swanson, treasur; Mrs. H. D. Rigby, secy.

**Ladies' Society of St. John's German Lutheran Church—Org. 1902.** Mem. 16. Meet 1st Thurs. of the month at the church. Mrs. H. Schumde, prest; Mrs. G. H. Frank, treasur; Rev. Carl Wooge, secy.

**Luther League of First German Evangelical Lutheran Church—Org. 1902.** Mem. 25. Meet every Fri., 7:15 p. m., at the church. Henry Schutte, prest.

**Young People's Concordia Society, Swedish Evangelical Lutheran Zion Church—Org. 1896.** Mem. 25. Meet 2d and 4th Thurs. of each month, 8 p. m., at the church. Frank Matson, prest; Miss Anna Jackson, secy; Miss Anna Johnson, treasur.

**Methodist.**

**Epworth League of First M. E. Church (South)—Org. 1900.** Mem. 50. Meet every Sun., 1 hour before evening services, at the church. A. W. Fisher, prest; Wm. Hoffman, secy; W. M. Chaves, treasur.

**Epworth League, West End M. E. Church (South)—Org. April, 1896.** Mem. 40. Meet every Sun., 7:30 p. m., at the church. Miss Viola Schwab, prest; Milton Schwab, 1st v. p.; Branch Norman, 2d v. p.; Miss Florence Dahnite, 3d v. p.; Miss Magda Cuenod, secy; Earl Northrup, treasur.

**Juvenile Missionary Society, West End M. E. Church (South)—Org. 1892.** Mem. 40. Meets 1st Sun. of each month, 4:30 p. m., at the church. Mrs. A. P. Norman, lady mgr.

**Woman's Missionary Society of First M. E. Church (South)—Org. Feb. 1901.** Mem. 25. Meet 2d Tues., each month, 4 p. m., at the church. Mrs. A. C. Ponda, prest; Miss Lillie Hoffman, secy; Mrs. J. B. Woolford, treasur.

**Woman's Foreign Missionary Society of West End M. E. Church (South)—Org. 1898.** Mem. 15. Meet 1st Thurs. of each month, 3 p. m., at the church. Mrs. Silas Freeman, prest.

**Woman's Home Mission Society of First M. E.**

**Grafton-Houston**  
FIRE AND MARINE  
**INSURANCE AGENT**  
PHONE 111 MOODY BUILDING

**THOS. GOGGAN & BROS.**

MUSICAL INSTRUMENTS OF ALL KINDS. THE LARGEST STOCK IN THE SOUTH. SOLE TEXAS DISTRIBUTORS FOR VICTOR TALKING MACHINES AND RECORDS 22c AND MARKET

**A TITLE MAY BE PERFECT OF RECORD BUT WORTHLESS IN FACT—STEWART TITLE GUARANTEE CO.**

1942

1942

1942

1942



**MONEY DEPOSITED IN THIS BANK IS SAFE**

**MERCHANTS' NATL. BANK**

**SAFEGUARDED BY THE U. S. GOVERNMENT**

**Church (South)**—Org. Oct. 1909. Mem. 50. Meet 1st and 3d Tues. each month, 4 p. m., at the church. Mrs. H. H. Goodman, prest; Mrs. Ross Callioun, secy; Mrs. R. A. Brown, treasr.

**Woman's Home Mission Society of West End M. E. Church (South)**—Org. Jan. 21, 1938. Mem. 30. Meet 2d Thurs. of each month at the church. Mrs. A. F. Norman, prest.

**Young Woman's Home Mission Society of First M. E. Church (South)**—Org. 1906. Mem. 25. Meet 2d and 4th Thurs. each month, 1:30 p. m., at the church. Mrs. Glenn Pflanz, prest; Miss Florence Goodman, secy; Miss Gladys Linke, treasr.

**Presbyterian.**

**Ladies' Aid and Missionary Society of the Fourth Presbyterian Church**—Org. Feb., 1937. Meet 1st Thurs. of each month, 3:30 p. m., at the church. Mrs. H. H. Werner, prest; Mrs. A. Sandilands, v. p.; Mrs. C. L. Seldenstricker, secy; Mrs. W. L. Darley, treasr.

**Ladies' Aid and Missionary Society of the Church—Org. March, 1888. Mem. 26. Meet every Thurs., 11 a. m., at the church. Mrs. M. J. McCullough, prest; Mrs. W. S. Griffin, v. p.; Mrs. George Hardie, secy; Mrs. L. W. Evans, treasr.**

**Young People's Society of First Presbyterian Church**—Org. Oct., 1902. Mem. 39. Meet every Sun., 7 p. m., at the church. L. W. Evans, prest; John Adriaux, v. p.; Miss Josephine Goldman, secy; Miss Laura Kent, treasr.

**Y. P. S. C. E., Fourth Presbyterian Church**—Org. Feb., 1887. Meet every Sun., 6:30 p. m., at the church. Miss Bertha G. Tompkins, prest and cor secy; Miss Kate Maxwell, secy; Miss Alvina Tschumy, treasr.

**Spiritualists.**

**German-American Spiritualist Society**—Org. April 21, 1904. Mem. 15. Meets 1st and 3d Suns. and every Thurs., 2420 Winnie. Mrs. Rosa B. Helreus, prest; Mrs. Agnes Baumann, v. p.; Christian Baumann, secy treasr and speaker.

**Spiritual Society of Galveston**—Org. May 5, 1896. Chartered Mar. 29, 1902. Reading room at Temple open every day. Progressive lyceum conducted every Sun. 10 a. m. Lecture service every Sunday 8 p. m. Regular monthly business meeting 1st Mon. of each month. Edward Pries, Joseph McGraw, Gus Pfeiffer, John Eggert, Mrs. Dora Dean, trustees; John W. Ring, speaker.

**CHARITABLE ORGANIZATIONS AND INSTITUTIONS.**

**First German Ladies' Benevolent Society**—Org. 1874. Mem. 50. Meet 1st Thurs. each month Eaton chapel. Mrs. Agnes F. Erhard, prest and treasr; Mrs. Rachael Rhum, v. p.; Mrs. L. Lubben, secy; Mrs. John Rigg, vice-secy.

**Galveston Orphan's Home**—Ws 21st St. M. 112. J. Lovenberg, prest; J. A. Robertson, v. p.; John Sealy, treasr; J. S. Montgomery, secy; **Board of Managers:** Mrs. H. A. Landes, prest; Mrs. T. J. Hallinger, v. p.; Mrs. C. M. Serlingour, rec secy; Mrs. W. A. Ziegler, cor secy; Mrs. Fred Schneider, treasr; Mrs. A. G. Mills, Mrs. H. A. Landes, Mrs. J. P. Alvey, Mrs. W. F. Ayers, Mrs. W. F. Breath, Mrs. Joseph Clark, Mrs. Mary Fowler, Mrs. John Focke, Mrs. T. J. Groce, Mrs. J. J. Hanna, Mrs. H. Kompner, Mrs. J. Lovenberg, Mrs. M. Marx, Mrs. W. A. McVittie, Mrs. L. J. Polk, Mrs. M. E. Bending, Mrs. Edward Ransahl, Mrs. W. H. Stewart, Mrs. M. Lusker, Mrs. J. W. Terry, Mrs. L. Fellman, Miss

Jennie Stimpson, Mrs. Sarah J. Brown, matron; Miss Catherine Nielsen, assist matron.  
**Home for Homeless Children**—1019 16th. Mrs. C. Hart, prest; Mrs. W. H. Stewart, v. p.; Mrs. M. Marx, 2d v. p.; Miss Mary Hlee, rec secy; Miss Hlanche Sumal, cor secy; Mrs. M. McGroger, treasr; Mrs. George Hardie, auditor; Miss Jennie Hildard, matron.

**Le Bon Secour**—Org. 1906. Mem. 110. Meet 1st Tues. each month, 8t. Mary's Infirmary. Mrs. J. C. Canly, prest; Mrs. Edward F. Harris, v. p.; Miss Lillian Moore, secy; Mrs. Maria V. Meindinger, matron.

**Letitia Rosenberg Home for Women**—Chartered 1891. Se cor 25th St. Miss Rebecca A. Brown, prest; Mrs. L. Fellman, v. p.; Mrs. J. A. Crocker, 2d v. p.; Mrs. W. F. Ayers, secy; Mrs. Milton H. Potter, treasr; Mrs. Carrie R. Finlay, supt.

**Osterman's Widows' and Orphans' Home Fund** Chartered May 20, 1889. Meet office of secy. B. Adoue, prest; W. L. Moody, v. p.; I. Lovenberg, secy.

**S. Mary's Orphan Asylum**—No cor R. 1st. Under the supervision of the Sisters of Charity of the Incarnate Word. Sister Mary Angelle, superioress.

**EDUCATIONAL.**

**City Public Schools of Galveston.**

The schools are under the control of a board of trustees, elected from the city at large, and under the direct management of a general superintendent.

**Board of Trustees**—I. Lovenberg, prest, term expires 1907; J. A. Landes, supt., Edwin Brown, secy; George Sealy, treasr; H. M. Trueheart, term expires 1908; J. P. Alvey, term expires 1907; H. A. Landes, term expires 1907; E. D. Cavin, term expires 1908; John Sealy, term expires 1907; W. T. Armstrong, term expires 1908.

Regular meetings of the board of trustees are held on the first Thursday of each month, at the Ball high school building. Scholastic term begins Oct. 1st and closes June 15.

**Ball High School**—Ball av. of H. 21st, 22d. Pupils above the seventh grade may enter this school from any part of the city. William A. James, principal; Patrick H. Underwood, mathematics; Geo. E. Kramlich, Latin and German; Guy F. Witt, Harry H. Ransom, Greek; Mrs. Ida M. Temple, languages; Gates Thomas, English; Miss Jane E. Wolf, Latin and Spanish; Annie B. Hill, history and civics; Virginia Sanford, English; Katherine C. Sturgis, reading; Helen Danely, teachers. Louis Rivaux, janitor.

**First District (Henry Rosenberg) School**—Ws 11th and Wingo, H. W. D. Stennis, principal; Mrs. Louise B. Danelly, Mrs. Dove C. Beers, Misses Melanle Pimstein, Lillie M. Everett, Annie M. Park, Dove Beers, Mary L. Walker, Alice K. Wheeler, Mary F. Park, Ben Anna Houghton, Ruby Currey, Anna L. Howard, Alice A. Johnson, Millie Walker, Annie E. Martin, Annie E. Terney, Hallie L. Saunders, teachers. Mark D. Johnson, janitor.

**Fourth District (Alamo) School**—Se cor Broadway, 28th. Ebridge E. Littlejohn, principal; Mrs. Kate C. Hembert, Misses Anna L. Bell, Irene Saunders, Florence A. Edwards, Aglae L. Edwards, Lucy F. Thompson, Mattie Beckwith, Chloa A. Cameron, Frances C. O'Connor, Bertha L. Fontaine, Marie E. Buhmann, Eddie Bowen Evans, Anna C. Beal, Beatrice P. Ward, Susie E. Schaeper, Nettie Sierovitch, teachers. Wm. F. Rowan, janitor.

**Second District (San Jacinto) School**—Se cor K. 20th. S. D. Stennis, principal; Mrs. Louisa

**F. O. MILLIS Co.**

ENGRAVERS PRINTERS BINDERS

220-22 TREMONT PHONE 455

10

11

12

13

14

**O K LAUNDRY**  
It Is The Attention We Give Our Work Which Makes Our Business Grow.

**J. J. SCHOTT SODA FOUNTAIN (THE BEST) FRUIT SYRUPS HUHLER'S CHOCOLATE ICE CREAM 100% PURE**

MISCELLANEOUS DIRECTORY.

na C. Williams, Mrs. Victoria W. Campbell, Misses Laura Austin, Inez F. Heebe, Anna B. Hatts, Maggie A. Maher, Elizabeth Carson, Mary J. Thornton, Mary A. Martin Della Archer, Louise Muller, Alice Block, Susie L. Grigg, Lucy E. Arnold, teachers. George E. Hodgkin, janitor.

**Third District (Gollad) School**—No. cor 1, 21st. James M. Fendley, principal; Mrs. Josephine M. Bondies, Mrs. Kate C. Sturges, Misses Amy E. King, Laura Bondies, Mary B. Clothier, Momiie E. Hraman, Theresse S. Byrne, Kate Wiley, Hattie E. Wittig, Marian Fisher, Pearl E. Garnett, Lillian J. Knox, Ella Erhard, Mrs. Martha H. Poole, teachers. Wendell Troeschler, janitor.

**Colored Public Schools.**

**Central High School**—Sw cor M. 26th. Pupils of the sixth grade or higher may attend this school from any part of the city. J. R. Gibson, principal; John W. Coleman, W. J. Mason, Clara E. Scull, Virginia H. Miller, teachers. Hugh Hallettine, janitor.

**East District School**—Ns Broadway bt 9th, 10th, 11, T. Davis, principal; Ralph A. Scull, Irene Bowers, Isabelle E. Malson, teachers. Samuel Robinson, janitor.

**West District School**—1407 35th, William. N. Connors, principal; Pearl J. Snow, Amelia G. Anderson, Maggie L. Johnson, Ellet M. White, Mary J. Daniels, Alice V. Dickerson, Laura P. Williams, teachers. Charles H. Coleman, janitor.

**Select and Private Schools.**

**Central Business College**—1317 Market. Frank J. Wood, principal.

**Denver Reformatory School**. No cor S 1/2, 58th. Misses Katie Dinkelaker and Gertrude Nass, teachers.

**Draughon's Practical Business College**—Over so cor Postoffice, Tremont. C. E. Farmer, mgr.; J. E. Schumser, principal business dept.; Miss Mattie Crawford, princ. shorthand and typewriting dept.; Mrs. C. E. Farmer, teacher of English.

**Hebrew Orthodox School**—2614 I. Rev. J. Geller, teacher.

**Holy Rosary Industrial and Day School** (c)—2502 I. Industrial school for girls, day school for boys and girls. Under direction of the Sisters of the Holy Family.

**Johanna Runge Kindergarten**—Rear 4251 Wimple. Miss Louisa Roehm, principal. Misses Emma J. Johnson, Ada L. Beckwith and Agnes O'Connor, teachers.

**John Sealy Hospital Training School for Nurses**—In connection with John Sealy hospital, 816 Strand. Miss Ethel D'A. Clay, supt.

**Private Commercial School**—2116 Market. Wm. J. Seubler, teacher.

**Private School**—512 16th. Helton T. Tuckett, teacher.

**Private School**—1807 1/2 Ch'nel. Miss Jackie E. Andrews, teacher.

**Private School**—2027 B'dway. Miss Meta Arous, teacher. German and needlework.

**Sacred Heart Academy**—1521-1527 Market cor 16th. Day and boarding school for young ladies and little girls; also kindergarten for children. Under the direction of the Dominican Sisters.

**Sacred Heart Parochial School**—1103 I. Under direction of the Ursuline Nuns.

**St. Joseph's German and English Catholic School**—2206 K. Day school for boys and girls. Under the direction of the Sisters of Divine Providence. Sister Mary, superioress.

**St. Mary's Cathedral Parochial School**—Nw

**THE LINIMENT THAT DOES THE WORK**  
**RABBIT FOOT OIL**  
**STAR DRUG STORE**  
TREMONT & POST OFFICE

cor 20th, Winnie. Day school for boys and girls. Under the direction of the Dominican Sisters. Rev. Father J. M. Kirwin, supt.

**St. Patrick's Parochial School**—Sw cor K, 34th. Day school for boys and girls. Under direction of the Ursuline Nuns.

**School of Medicine of the University of Texas** Ns Strand bt 9th, 10th. Board of Regents of the University of Texas: T. S. Henderson, Cameron, chairman; James B. Clark, secretary; board regents: Austin; Beaugard Bryan, Ed Jasso; Geo. W. Brackenridge, San Antonio; Thos. W. Gregory, Austin; J. N. Browning, Amarillo; Ben H. Cain, Taylor; H. M. Chapman, Ft. Worth; Marcellus E. Kieberg, Galveston, officers of the board. Faculty of the School of Medicine: David Franklin Houston, LL. D., Austin, pres't; J. F. Y. Faine, M. D., prof of obstetrics and gynecology; Edward Randall, M. D., prof of materia medica and therapeutics, also lecturer on physical diagnosis; Wm. Keiller, L. R. C. P. & S. (Ed.), L. R. C. S. (Ed.), prof of anatomy; James E. Thompson, M. D., H. S. (London), F. R. C. S. (Eng.), prof of surgery; Seth M. Morris, H. S. M. D., prof of chemistry and toxicology; Marvin L. Graves, A. M., M. D., prof of medicine; William S. Carter, M. D., prof of physiology and hygiene and dean of the faculty; Alfred E. Thayer, M. D., prof of pathology; Harold B. D. Cline, lecturer on pharmacy; John B. Haden, M. D., clinical prof of ophthalmology; Henry C. Haden, M. D., clinical prof of otology, rhinology and laryngology; James J. Terrill, M. D., lecturer on climatology and demonstrator of pathology and bacteriology; David H. Lawrence, Ph. G. M. D., lecturer on medical jurisprudence; H. O. Sappington, M. D., demonstrator of obstetrics and gynecology; Horace T. Aynesworth, M. D., demonstrator of anatomy; Oscar W. Blant, M. D., demonstrator of physiology and pharmacology; Howard R. Dodge, M. D., demonstrator of surgery, lecturer on dermatology; Wallace Rouse, M. D., demonstrator of clinical medicine and instructor in physical diagnosis; Walter T. Garbade, Ph. G., demonstrator of chemistry; M. Charlotte Schaefer, M. D., lecturer and demonstrator of general biology, normal histology and general embryology; John C. Buckner, demonstrator of pharmacy and botany; Miss Majorie M. Taylor, supt Sealy hospital; Miss Ethel H. Clay, clinical instructor in nursing, and supt training school for nurses; Thomas H. Nolan, provost of medical dept and secy of faculty; Miss Addie Hall stenographer and librarian; Mrs. M. E. Dodge, supt of University hall; Michael Little, engr; John Carlson, Oscar Frenkel, Carl Sward, janitors; August Elbert, resurrector.

**University of St. Mary**—1309-1317 Sealy ave or I. Collegiate and commercial school for young men and boys. Under the management of the Fathers of the Society of Jesus. Rev. Father Daniel J. Murphy, S. J., pres't and rector.

**Ursuline Convent**—Sw N bt 27th, 27th. Boarding and day school for young ladies. Under direction of the Daughters of St. Angela dl Meret.

**Wesley House**—3401 Church. Industrial school for children, under the auspices of M. E. church. Miss Elizabeth Taylor, deaconess; Miss Fanny Sanford, matron.

**ANCIENT ORDER UNITED WORKMEN.**  
Sea Shore Lodge No. 62, A. O. U. W.—Org. Aug. 21, 1882. Mem. 74. 1st, 2d, 3d and 4th Pr. each month, 1st 4 Men's hal. J. H. Daniels, M. W.; G. A. Melville, banerler; Louis Schuelder, recelver; E. Z. LeStourgeon, recorder.

*Grafton T. Austin*  
**FIRE AND MARINE INSURANCE AGENT**  
PHONE 111 MOODY BUILDING

**F. H. HBBERT** { 2317 POSTOFFICE } **LIVERY, SALE AND BOARDING STABLES**  
PHONE 346  
PROMPT SERVICE

**N. SALZMANN** { 2215 POSTOFFICE } **JEWELER, WATCHMAKER, ENGRAVER AND OPTICIAN**  
PHONE 544

12  
13  
14  
15  
16  
17  
18  
19  
20  
21  
22  
23  
24  
25  
26  
27  
28  
29  
30  
31  
32  
33  
34  
35  
36  
37  
38  
39  
40  
41  
42  
43  
44  
45  
46  
47  
48  
49  
50  
51  
52  
53  
54  
55  
56  
57  
58  
59  
60  
61  
62  
63  
64  
65  
66  
67  
68  
69  
70  
71  
72  
73  
74  
75  
76  
77  
78  
79  
80  
81  
82  
83  
84  
85  
86  
87  
88  
89  
90  
91  
92  
93  
94  
95  
96  
97  
98  
99  
100

101  
102  
103  
104  
105  
106  
107  
108  
109  
110  
111  
112  
113  
114  
115  
116  
117  
118  
119  
120  
121  
122  
123  
124  
125  
126  
127  
128  
129  
130  
131  
132  
133  
134  
135  
136  
137  
138  
139  
140  
141  
142  
143  
144  
145  
146  
147  
148  
149  
150  
151  
152  
153  
154  
155  
156  
157  
158  
159  
160  
161  
162  
163  
164  
165  
166  
167  
168  
169  
170  
171  
172  
173  
174  
175  
176  
177  
178  
179  
180  
181  
182  
183  
184  
185  
186  
187  
188  
189  
190  
191  
192  
193  
194  
195  
196  
197  
198  
199  
200

**KEEP TEXAS MONEY  
 IN TEXAS**  
**SEABOARD FIRE INS. CO.**  
 PHONE 96  
**2102 STRAND  
 GALVESTON**

**BANKS AND BANKERS.**

**Adoue & Lobit** (Unincorporated)—Bertrand Adoue, Joseph Lobit, bankers, 2102-2104 Strand.  
**First National Bank of Galveston**—2127 Strand cor 22d. Inc. 1865. Capital stock \$200,000. Surplus and undivided profits, \$100,000. Shareholders' liability, \$300,000. R. Waverley Smith, pres.; Chas. Fowler, v. p.; William N. Stowe, cashier; Fernand Andler, asst. cashier; R. Waverley Smith, Charles Fowler, H. A. Landes, W. N. Stowe, J. P. Alvey, J. H. Hill, C. H. Moore, directors.

**Galveston Clearing House**—2302 Strand. T. J. Groce, pres.; C. W. Gary, mgr. Members: Hutchings, Sealy & Co., First Nat'l bank, Adoue & Lobit, Texas Bank & Trust Co., Rosenberg bank, Galveston Nat'l bank, W. L. Moody & Co., The People's bank, The Merchants' Nat'l bank, J. W. Riddell, bankers.

**Galveston National Bank** (Succeeding the Texas Banking and Insurance Co.)—Inc. Oct. 1876. Paid in capital, \$125,000. Surplus, \$75,000. T. J. Groce, pres.; H. A. Landes, v. p.; Guy M. Bryan, v. p.; C. J. Wolston, cashier; Browning Groce, asst. cashier; T. J. Groce, H. A. Landes, R. Groce, Guy M. Bryan, D. B. Henderson, C. J. Wolston, L. W. Levy, directors.

**Hutchings, Sealy & Co.** (Incorporated)—2328 Strand cor 21th. John Sealy, Sealy Hutchings, Herman O. Sealy, Sealy.

**Merchants' National Bank of Galveston**—Inc. Jan. 27, 1906. Capital stock (paid up), \$100,000. Moritz O. Kopper, pres.; James R. Cheek, v. p.; Bart H. Collins, v. p.; Buford H. Walker, cashier; Numa O. Laube, asst. cashier; M. O. Kopper, J. R. Cheek, Bart H. Collins, V. E. Austin, W. P. Hammersmith, J. M. Heskell, directors.

**Moody, W. L. & Co.** (Incorporated)—(Wm. D. Moody, sr., Wm. L. Moody, jr., Frank B. Moody), bankers, 2292 Strand.  
**People's Bank (The)** (Incorporated)—W. B. Wallis, pres.; Henry Schneider, cashier, 311 22d.

**Private Banker** (Incorporated)—J. W. Riddell, banker; S. Tobias Hanson, cashier, 2128 Meade.

**Private Bankers** (Incorporated)—Ed. McCarthy & Co., 203 22d.  
**Rosenberg Bank (The)** (Incorporated)—(Charles L. and J. Edward Rosenberg), 2209 Market.  
**Texas Bank and Trust Co.**—2110 Market. Capital stock, \$200,000. Surplus, \$200,000. I. H. Kempner, pres.; J. M. Moore, v. p.; J. T. McCarthy, cashier; R. Lee Kempner, asst. cashier; I. W. Kempner, C. H. Moore, J. T. McCarthy, M. Philman, J. H. W. Stoeck, I. H. Kempner, Galveston; R. W. Jones, jr., New York; Dr. A. M. Pelton, Bay City; Bryan Beard, Houston, directors.

**BUILDERS' EXCHANGE.**

**Builders' Exchange of Galveston**—Inc. May 19, 1900. Mem. H. Met 2d Thurs. of each month, 2211 Postoffice. Robert E. Hill, pres.; William Tooth, v. p.; Ed. F. Upwey, secy; Geo. W. Outterside, treasr; Gustav Amundsen, sergt-at-arms.

**BUILDING, LOAN, ABSTRACT, LAND, REAL ESTATE AND IRRIGATION INCORPORATIONS.**

**Blum, Leon & H. Land Co.**—Inc. June 14, 1882. Authorized capital stock, \$2,000,000. Annual meeting for election of officers 7th day of July, next day if Sunday. Board of directors meet 1st Mon. of each month at office, 306-311 Trust bldg. Aaron Blum, pres.; M. Marx, v. p.; E. H. Chesborough, secy and treasr; E. H. Chesborough, Aaron Blum, John Sealy, Abe

Blum, I. H. Kempner, N. Wecker, M. Marx, directors.

**Algoa Townsite Co.**—Inc. Jan. 22d, 1906. Capital stock, \$50,000. M. Marx, pres.; Aaron Blum, v. p.; E. H. Chesborough, secy and treasr.  
**Arizona Irrigation Co.**—Inc. 1903. Capital stock, \$50,000. J. C. League, pres.; Walter S. Dabbs, jr., v. p.; J. H. Wilson, secy and treasr.

**Fort Bend Irrigation and Canal Co.**—Inc. 1902. Capital stock, \$20,000. Daniel W. Kempner, pres.; Thomas J. Groce, v. p.; Benjamin P. Reading, secy.

**Galveston Building & Loan Company**—Org. April, 1890. Authorized capital, \$750,000. Frank Jones, pres.; R. W. Shaw, v. p.; Patrick Barry, 20 v. p.; C. M. Guillard, 3d v. p.; E. A. Hawkins, atty; Robert Zapp, secy and treasr.  
**Galveston City Co.**—Inc. Feb. 6, 1841. Capital stock, \$1,000,000. J. E. Wallis, pres.; Eugene A. Hawkins, secy and agt.

**Galveston Suburban Improvement Co.**—Inc. March 28, 1892. Capital stock, \$10,000. J. N. Stowe, pres.; Fernand Andler, secy and treasr; John W. Campbell, atty; J. H. Stowe, W. C. Oakley, Frank Jones, Nic. Bohm, Wm. Schadt, G. Tietze, M. S. Uffly, Robert Pailiser, J. J. Davis, directors.

**Galveston Trust and Safe Deposit Co.**—Inc. April, 1897. Authorized capital, \$100,000. J. E. Wallis, pres.; M. W. Shaw, v. p.; Henry Schroeder, secy; E. A. Hawkins, jr., atty.

**Gulf City Trust Co.**—Inc. May 16, 1894. Authorized capital, \$100,000. M. Lasker, pres.; C. H. Moore, v. p.; W. N. Stowe, treasr; M. Lasker, C. H. Moore, Wm. Schadt, Patrick Barry, directors.

**Improvement, Loan and Trust Co.**—Inc. June, 1888. Capital stock, \$100,000. J. W. Riddell, pres.; H. A. Landes, v. p.; S. Tobias Hanson, secy; M. Marx, E. A. Bond, J. R. Hughes, R. H. Garnett, H. A. Landes, C. H. Moore, J. E. Smith, J. J. Davis, J. E. Bally, J. W. Riddell, directors.  
**Lasker Real Estate Association** Inc. Dec. 23, 1882. Authorized capital, \$500,000. M. Lasker, pres.; B. Adoue, v. p.; Edward Lasker, secy and treasr; M. Lasker, H. Adoue, Edward Lasker, M. Philman, Hugo Sachs, directors.

**Levy Realty Co.**—Inc. May, 1900. H. Waverley Smith, pres.; B. Adoue, v. p.; G. G. Levy, secy.  
**People's Loan and Homestead Co.**—Inc. May 9, 1894. Authorized capital stock, \$500,000. H. A. Landes, pres.; C. M. Guillard, 1st v. p.; Frank Jones, 2d v. p.; A. Forrier, secy and treasr; Maeo Stewart, atty; W. A. McVitie, H. A. Landes, C. M. Guillard, R. J. E. Dreyfus, F. L. Lee, J. A. Robertson, Patrick Barry, I. Lovenberg, Frank Jones, directors.

**Santa Fe Improvement and Loan Co.**—Chartered May 1, 1890. Capital stock, \$100,000. H. O. Stein, pres.; E. C. Pitkin, v. p.; Marion Douglas, secy and treasr; H. O. Stein, E. C. Pitkin, A. Russell, Marion Douglas, Ed. Sampson, J. W. Jackson, directors.

**Savings and Loan Co.**—Org. 1877. Capital stock, \$15,000. Annual meetings 1st Mon. in July; monthly meetings last Wed. of each month. John N. Stowe, pres.; J. S. Montgomery, v. p.; John W. Campbell, atty; Wm. Skilrik, secy and treasr; M. Bohm, Robert Pailiser, J. S. Montgomery, Wm. M. Skilrik, J. N. Stowe, Gust Heye, M. S. Uffly, Gus Tietze, Jacob S. Miller, directors.

**Sonolita Valley Land and Colonization Co.**—Inc. Feb. 15, 1891. Capital stock, \$1,800,000. Walter Graham, pres.

**Texas Guarantee and Trust Co. of Galveston**—(Without banking privileges). Inc. May, 1890. Capital stock, \$1,000,000. J. E. Wallis, pres.; John Sealy, v. p.; J. P. Alvey, genl mgr; J. C.

**ARCHITECT  
 AND  
 SUPERINTENDENT**  
**N. J. CLAYTON**  
 1205 35<sup>TH</sup> PH. 2017

**WE CORRECT DEFECTIVE EYE-SIGHT M. O. NOBBE & CO.**

FOR GOOD RELIABLE FURNITURE AND HOUSE FURNISHING GOODS {CALL ON} KAUFFMAN, MEYERS & CO. 2410-2412-2416 MARKET STREET

WM. E. BUCK {DEALER IN CORD, SAWED, SPLIT} WOOD {3010 MARKET} PHONE 160  
 {KINDLING AND PINE}

REFERENCE

IT IS THE WILL OF

THE PEOPLE

League, H. A. Landes, G. H. Mending, H. Wilkens, George Seeligen, John Sealy, J. E. Wallis, F. L. Lee, John A. Robertson, J. E. Wallis, M. O. Koppert, John Focke, W. E. Meneling, R. Waverly Smith, J. O. Dyer, M. W. Shaw, M. S. Ujffy, W. A. McVitie, W. S. Davis, Jr., W. H. Lockhart, Theo. Ohmstede, Sealy Hutchings, W. T. Armstrong, Geo. Sealy, A. Ferrier, directors.  
**Texas Industrial Development Co.**—Inc. June, 1901. Capital stock, \$1,000,000. H. Adams, pres.; R. Waverly Smith, v. p.; J. H. Langbein, secy and treasr.

**Texas Land and Loan Co.**—Inc. April, 1884. Capital stock, \$1,000,000. John Sealy, pres; H. A. Landes, v. p.; J. P. Alvey, secy and genl mgr; H. Wilkens, I. H. Kemper, J. A. Robertson, J. C. League, R. Waverly Smith, M. Marx, John Sealy, Sealy Hutchings, H. A. Landes, directors.

**Texas Loan and Investment Co.**—Inc. 1850. W. H. Howard, pres and genl mgr; Marion Douglas, secy and treasr; W. T. Armstrong, atty; W. H. Howard, Fred Hartel, C. N. Rhode, Theo. Ohmstede, C. A. Krausse, W. T. Armstrong, Gus Schultz, directors.

**Winnic Loan and Improvement Co.**—Inc. March 27, 1859. Capital stock, \$30,000. B. Adoue, pres; V. N. Theriot, v. p.; H. A. Landes, secy and treasr; W. F. Ladd, Robert Paliser, N. McVitie, John Sealy, C. C. Adams, A. P. Norman, directors.

**CATHOLIC KNIGHTS OF AMERICA.**

**St. Joseph's Branch No. 166, Catholic Knights of America**—Org. Mar. 21 1881. Mem. 169. Meet 2d Sun. and 4th Thurs. 2302 Strand. M. E. Shay, pres; M. J. Dwyer, 1st v. p.; Mrs. J. B. Tickle, 2d v. p.; W. J. Browne, rec secy; N. H. Christian, financial secy; J. B. Tickle, treasr.

**CLUBS.**

**Aziola Club.**—Inc. Apr. 27, 1890. Capital stock, \$1000. Rooms 16th st. Trust bldg, 2222 Postoffice. Mem. 100. Meetings subject to call. A. A. vanAlstyne, pres; Norman McVitie, v. p., and chairman house committee; S. M. Penland, secy and treasr.

**Bettison Mackerei and Tarpon Club**—Inc. May, 1905. Capital stock, \$10,000. Julius W. Joekusch, pres; Dr. Russel Markwell, v. p.; Jack E. Pearce, secy and treasr.

**Echo Club**—Org. 1895. Mem. 25. Meet every Thurs 10.30 a. m., at Rosenberg library. Mrs. Cornelia Branch Stone, pres; Mrs. W. S. Bradley, v. p.; Mrs. W. F. Chapman, secy; Mrs. D. L. Clarke, treasr.

**Galveston Artillery Co.**—Org. Sept. 13, 1840. Mem. 75. Meet 1st Tues. in Oct. John Sealy, pres; Ed. Sampson, v. p.; George Sealy, secy and treasr; O. S. Flint, capt.

**Galveston Boat and Yacht Club**—Org. May, 1895. Mem. 238. Meet 2d Mon. each month at their club house, opp a end Tremont. R. Waverly Smith, commodore; J. H. Langbein, vice-commodore; J. L. Rogers, capt; T. P. Randall, lieut; Henry Wilkens, jr., ensign; Emil Kellner, secy and treasr.

**Galveston Fishing Club**—Chartered Aug. 14, 1901. Mem. 100. Meet 1st Tues. in Aug. each year. H. B. Straut, pres; R. J. F. S. Dreyfus, secy; W. B. Wallis, treasr.

**Galveston Garden Verein**—Inc. April 10, 1876. Mem. 450. Annual meeting 1st Tues. in Feb. each year. Ball and grounds w 27th st N. G. M. S. Ujffy, pres; F. W. Erhard, v. p.; F. Huber, treasr; Alvin T. Lange, secy.

**Galveston Golf and Country Club**—Org. 1899. Mem. 79. Meet on call. Wm. A. McVitie, pres;

**GALVESTON BREWING CO'S HIGH GRADE THE BEER THAT'S LIQUID FOOD**

John Fowler, treasr; Wm. C. Robards, secy.  
**Galveston Gun Club**—Org. June 15, 1906. Mem. 20. Meet on call. J. H. Hutchings, pres; Dr. Russel Markwell, secy and treasr; J. H. Forsgard, capt.

**Galveston Pigeon Club**—Dist of Nat'l Ass'n American Homing Pigeon Fanciers of Philadelphia, Pa. Org. 1905. Mem. 10. Fred C. Reul, pres; Henry Thomas, v. p.; Wm. Mann Seikirk, secy. Treasr and race secy.

**Galveston Whist Club**—Org. 1901. Mem. 40. Rooms over 1921 Market. John Wugner, pres; S. O. Young, v. p.; Leon Block, secy and treasr.

**Germania Club**—Org. 1866. Mem. 40. Club rooms over 2024 Postoffice. H. Wilkens, pres; R. H. Mann, secy; E. Huber, treasr.

**Harmony Club**—Org. Aug. 1, 1870. Mem. 65. Meet 3d Sun. each month 2111 Postoffice. Morris Stern, pres; Abe Blum, v. p.; Julius I. Maas, secy and treasr; H. H. Levy, John Neelie, A. Linn, I. H. Kemper, house committee.

**Mother's Club of Alamo School**—Org. Mar. 20, 1903. Mem. 181. Meet 2d and 4th Fri. each month, Alamo school bldg. Mrs. Harold Robinson, pres; Mrs. W. A. Hoecker, v. p.; Mrs. James Tadlock, cor secy; Mrs. A. O'Connor, rec secy; Mrs. A. F. Norman, treasr.

**Rainbow Social Club**—Org. Jan., 1902. Mem. 35. Meet 2d and 4th Wed. each month, 409 21st. Miss Henrietta Junker, pres; Mrs. E. Schmitz, v. p.; Mrs. Mary C. Saliba, secy; Mrs. Anna A. Swan, treasr; Mrs. E. Baker, prelud.

**Wednesday Club**—Org. Oct. 6, 1891. Mem. 25 active, 15 associate, 10 honorary. Meet 1st and 3d Wed. each month from 1st Wed. in Oct. to last of May, Rosenberg library. Mrs. Kate C. Rembert, pres; Mrs. Sallie T. Williams, v. p.; Mrs. George D. Morgan, secy; Miss Katherine C. Sturgis, treasr.

**Wolfe Tone Social Club**—Org. 1899. Mem. 68. Meet 2d Thurs. each month, 409 21st Dennis Hurley, pres; Timothy Sullivan, v. p.; Con. Whelan, financial secy; Patrick W. Callahan, rec secy; Edward A. Callahan, treasr.

**CONFEDERATE VETERANS.**

**Camp Magruder No. 105, U. C. V.**—Org. Jan., 1892. Mem. 92. Meet 1st Sun. each month 2219 Postoffice. N. Weeks, commander; J. M. Crain, 1st lieut; G. O'Brien, 2d lieut; Thos. H. Edgar, adjt; Edward E. Rice, Q. M.; Rev. Luther Little, chaplain.

**Veve Jefferson Daughters Chapter No. 17, Daughters of Confederacy**—Org. Nov. 1885. Mem. 290. Meet 1st Fri. each month. Macgill Memorial hall. Mrs. M. R. M. Rosenberg, pres; Mrs. J. F. Campbell, 1st v. p.; Mrs. J. V. Poole, 2d v. p.; Mrs. J. S. Montgomery, 3d v. p.; Mrs. Tudor B. Nichols, 4th v. p.; Miss Elise Ujffy, secy; Mrs. C. M. Reicherzer, treasr; Mrs. Valery Edward Austin, parliamentary; Miss Margaret Huhnall, historian; Mrs. C. Dart, reporter; Miss Nellie Macgill, custodian of hall and flags.

**GRAND FRATERNITY.**

**Galveston Branch No. 114, Grand Fraternity**—Org. Feb., 1900. Mem. 285. Meet 2d and 4th Thurs. each month, 315 25th. Gm. W. Robinson, C.; A. G. Hubbard, P.; C. Thomas Morgan, V. C.; Miss Mary Schiltzberger, R.; M. P. Hargrave, recorder and treasr; R. E. H. Schreier, marshal; O. C. Burke, guide.

**Grace Branch Grand Fraternity No. 259**—Org. July 16, 1905. Mem. 51. Meet 1st Mon. each month 16th Men's hall. Geo. F. Hargrave, C.; Joseph Bartzon, V. C.; Will H. Blakeman, rec and treasr; August Flesch, marshal; Richard Suter, watchman.

**Grafton Austin FIRE AND MARINE INSURANCE AGENT MOODY BUILDING PHONE III**

**J. L. MULLEN & CO. CLOTHIERS AND MEN'S FURNISHERS 2321-2323 MARKET**

**MAGO & MINOR STEWART, ATTORNEYS, 222 AND MECHANIC STREETS**





**PETER GENGLER CO.** { **SECAVITAE** } **TEA, COFFEE** { **GROCCERS** }  
 { **AND PURE CREAMERY BUTTER** }

# B. A. COOK

California Wines and Brandy  
**FROM THE BEST**  
 VINEYARDS OF CALIFORNIA

WAGGARTERS  
**DUFFY'S MALT**  
 WHISKEY

MUSCELLANEOUS DIRECTORY.

**50¢ A DAY DEPOSITED IN OUR SAVINGS DEPT. DRAWING 4% COMPOUND INTEREST. IN 5 YEARS WILL AMOUNT TO \$856.29**

**MERCHANTS NATL BANK**

**HIBERNIANS.**

County Board Ancient Order Hibernians—Org. April 5, 1895. Mem. 15. Meet 2d Thurs. each month Knights of Columbus hall. Thomas W. Mongan, county prest; Michael J. Fitzmorris, v. p.; Thomas F. Myers, rec. and fin. secy; P. W. Collier, treasr.

Division No. 1, Ancient Order of Hibernians—Org. March 5, 1895. Mem. 63. Meet 1st and 3d Wed. each month. Knights of Columbus hall, nw cor. Strand, Tremont. Michael J. Fitzmorris, prest; P. W. Collier, v. p.; Thos. F. Myers, rec. secy; P. J. Waelton, fin. secy.

**HOSPITALS AND INFIRMARIES.**

John Sealy Hospital—814-116 Strand. Board of managers: Dr. J. E. Thompson, prest; V. E. Austin, v. p.; John Sealy, I. H. Kempner, Dr. Edward Randall, Miss Clara L. Shackford, surg.

St. Mary's Infirmary and Sanitarium—701-727 Market. Under the supervision of the Sisters of Charity of the Incarnate Word. Mother Columba, superior; Dr. J. E. Willerson, house surgeon; Dr. Walter Kleberg, asst; Dr. Max Brandenberger, pathologist.

**INCORPORATED COMPANIES.**

Aaron Mining, Oil and Gas Co.—Inc. 1902. Capital stock, \$50,000. Joseph H. Wilson, prest; James Prendergast, v. p.; B. A. Cook, secy and treasr.

Alan T. B. & Co.—Inc. Aug. 20, 1904. Capital stock, \$100,000. Thos. B. Allen, prest; John B. Allen, v. p. and treasr; Frank A. Allen, secy.

American National Insurance and Trust Co.—Inc. Dec. 1871. Authorized capital, \$2,000,000. W. L. Moody, jr., prest. I. H. Kempner, v. p.; James E. Quinn, secy; R. Lee Kempner, treasr.

Beaumont Saw Mill Co.—Inc. 1905. Capital stock, \$300,000. W. A. Miller, prest; C. S. Vibor, v. p.; B. L. Sparks, secy-treasr.

Belo A. H. & Co.—Inc. 1881. Capital stock, \$300,000. Publishers Galveston News, 2108 Mechanic; also Dallas Morning News, Dallas, A. M. Belo, Dallas, prest; C. Lombardi, Portland, Ore., v. p.; Geo. B. Dealey, Dallas, v. p. and genl mgr; John F. Lubben, Galveston, secy and treasr.

Blum Hardware Co.—Inc. Jan. 3, 1896. Capital stock, \$50,000. Bernard Levy, prest; Joseph Levy, v. p.; Aaron Levy, secy and treasr; Gustav Levy, mgr.

Blum Notion Co.—Inc. May 1901. Capital stock, \$50,000. Abe Blum, prest; M. Marx, v. p.; Joseph Blum, secy-treasr.

Bord Rex Millinery Co.—Inc. Sept. 1897. Capital stock, \$20,000. Rex E. Bord, Olene, Ore., prest; Miss Florence Marks, secy-treasr, mgr.

Borden & Borden Live Stock Co.—Inc. May 1, 1892. Capital stock, \$25,000. James C. Borden, prest; Gary Arnold, secy and treasr.

Bowers Southern Dredging Co.—Inc. 1899. Capital stock, \$600,000. Charles Clarke, sr., prest; Robert P. Clark, v. p. and mgr; B. K. Crowell, treasr; E. N. Sanctuary, secy.

Brown J. S. Hardware Co.—Inc. 1885. Capital stock, \$100,000. John S. Brown, prest; C. R. Brown, v. p.; Robert Ewin, secy-treasr.

Brush Electric Light and Power Co.—Inc. 1881. Capital stock, \$150,000. H. J. Runge, prest; John C. Walker, v. p.; Geo. S. Ewalt, secy and treasr; Sealy Hutchings, John C. Walker, H. Waverly Smith, H. J. Runge, John Sealy, directors.

Cannon F. Commission Co.—Inc. June, 1897. Capital stock, \$50,000. Alton N. Theriot, prest;

W. L. Moody, Jr., v. p.; P. W. Cullerall, secy-treasr.

Chapman W. J. Co.—Inc. Jan. 1906. Capital stock, \$6,000. Willoughby J. Chapman, prest and mgr; Matthew C. Banks, secy-treasr.

Clarke & Courts—Inc. July 7, 1887. Capital stock, \$200,000. Geo. M. Courts, prest; R. W. Shaw, secy; Geo. M. Courts, Robert W. Shaw, Sealy Hutchings, directors.

Cohen Rob't L.—Inc. July 1, 1905. Capital stock, \$125,000. Robert L. Cohen, prest; Sam J. Williams, 1st v. p.; Geo. S. Cohen, 2d v. p.; Sam Zander, secy.

Electric Park and Amusement Co.—Inc. Feb., 1906. Capital, \$15,000. Lewis Fisher, prest; David A. Weis, v. p.; Charles Frenkel, secy-treasr.

Fellman Dry Goods Co. (The)—Inc. March 30, 1899. Capital stock, \$100,000. N. Grumbach, prest and genl mgr; Louis H. Fellman, v. p.; John W. Richardson, secy and treasr.

Finck F. J. Stationery and Printing Co.—Inc. June, 1899. Capital stock, \$25,000. F. W. Erhardt, prest; H. B. Eshard, secy and treasr.

Galveston Beaumont Oil Co. of Galveston—Inc. April, 1901. Capital stock, \$200,000. Ronald McDonald, prest; Alex. Easton, secy-treasr.

Galveston Brewing Co.—Inc. April, 1895. Capital stock, \$500,000. B. Adoue, prest; H. Wilkner, v. p.; A. Stein, secy, treasr and genl mgr; B. Adoue, H. Wilkner, J. Haber, J. A. Stein, Galveston, Adolphus Busch, J. B. Klein, St. Louis, Mo., directors.

Galveston Chamber of Commerce—Inc. Feb. 9, 1892, amended 1891, and May 1, 1902. M. Lusk, prest; J. H. Langbehn, 1st v. p.; H. Mosle, 2d v. p.; Charles R. Kitchell, secy; John Sealy, treasr; Geo. Seelgrass, Heinrich Mosle, Louis Schneider, John Adrianec, J. H. Langbehn, Fred Pabst, J. H. W. Stecie, John Sealy, Alfred Holt, E. Waverly Smith, C. H. McMaster, J. W. Jackusch, M. Lasker, directors.

Galveston Cotton Compress and Warehouse Co.—Inc. July 28, 1894. Capital stock, \$150,000. W. L. Moody, sr., prest; W. L. Moody, jr., v. p.; F. B. Moody, treasr; Wm. A. Ziegler, secy; J. E. Mitchell, surg.

Galveston Cotton Exchange and Board of Trade—Org. 1872. Inc. May 28, 1875. Authorized capital, \$300,000. I. H. Kempner, prest; Wm. A. McVitie, v. p.; John Sealy, treasr; S. O. Young, secy; Eustace Taylor, T. W. Stewart, Robert Hornfeld, W. L. Moody, jr., J. G. Currie, D. L. Rogers, A. Holt, directors.

Galveston Cottonseed Meal Co.—Inc. Aug., 1901. Capital stock, \$25,000. A. E. Bush, prest; C. L. London, acting v. p.; A. R. Holme, secy-treasr.

Galveston Cressoting Co.—Inc. April, 1906. Capital stock, \$25,000. Frederick A. Langbehn, prest and genl mgr.

Galveston Dry Goods Co.—Inc. April 26, 1894. Authorized capital, \$250,000. B. Adoue, prest; George Seelgrass, v. p.; S. W. Block, secy and treasr; Robert W. Shaw, genl mgr.

Galveston East End Pier, Wharf, Dock, Shipping and Terminal Railway Co.—Inc. March 5, 1898. Capital stock, \$500,000. G. A. Meyer, prest; Sydney T. Fontaine, v. p.; S. M. Hopping, secy; Ed. McCarthy, treasr; Frank H. Nichols, mgr.

Galveston Gas Co.—Inc. Aug. 12, 1856. Capital stock, \$500,000. John Sealy, prest; R. Waverly Smith, v. p.; A. J. Miller, secy-treasr; John C. Walker, R. Waverly Smith, H. J. Runge, John Sealy, directors.

Galveston Grand Opera House Co.—Inc. July 18, 1885. Capital stock, \$100,000. Henry Greenwall, New Orleans, prest; C. L. Weis, secy.

**GALVESTON AND BREMEN**

**NORTH GERMAN-LLOYD**

**STEAMSHIP CO.**

**ALFRED HOLT**  
 224 21ST.

**MAAS-TUSSUP GROCERY CO.** { **ONLY THE BEST IMPORTED** }  
 { **AND FANCY GROCERIES** }

**TEXAS LAMP & OIL CO.** { **FINE LINE OF ELECTRIC** }  
 { **AND GAS LAMPS AND BARBER IDEAL** }  
 { **ALUMINUM OIL HEATERS.** }  
 { **ILLUMINATING OILS** }  
 { **AND LUBRICATING** }



# EXTREME CARE

IS EXERCISED  
IN DISPENSING  
DRUGS AT

# J. J. SCHOTT

{ 2011 - 2013  
MARKET ST.

MISCELLANEOUS DIRECTORY.

**Galveston Journal Printing Co.**—Inc. Inc. June 25, 1906. Capital stock, \$10,000. Clinton G. Wells, presnt, George P. Trebusius, v. p. and genl mgr; Harry B. Weimar, secy; W. A. Nicholson, treasr.

**Galveston Launch and Motor Co.**—Inc. Aug. 2, 1906. Capital stock, \$10,000. V. I. Mayhew, presnt, R. T. Hoilum, v. p.; Charles C. Lavery, secy-treasr.

**Galveston Lumber Co.**—Inc. Jan. 1, 1906. Capital stock, \$10,000. P. E. Parmlinter, Beaumont, presnt, A. D. Hall, secy.

**Galveston Maritime Ass'n**—Inc. March 11, 1895. Office 22 Marine Bldg. H. Adoue, presnt; W. A. McVittie, v. p.; James S. Kerr, secy; John Sealy, treasr.

**Galveston Optical Co.**—Inc. Aug. 2, 1906. Capital stock, \$5,000. R. Waverley Smith, presnt; M. Marx, v. p.; G. H. Aronsfeld, secy. treasr and mgr.

**Galveston Roller Rink Co.**—Inc. March, 1906. Capital stock, \$7,500. John W. Boynton, presnt; George M. Scheik, Houston, Texas, v. p.; Cyrus W. Scott, secy-treasr.

**Galveston Shipwright Co.**—Inc. 1905. Capital stock, \$10,000. Thos. H. Phillips, presnt; David Warriner, v. p. and mgr; George Warriner, secy and treasr.

**Galveston Shoe and Hat Co.**—Inc. Feb. 1899. Capital stock, \$50,000. I. H. Kempner, presnt; T. J. Groce, v. p.; Charles Frenkel, secy and treasr; Aaron Blum, genl mgr; I. H. Kempner, T. J. Groce, Chas. Frenkel, Aaron Blum, Chas. Fowler, directors.

**Galveston Stevedore Co.**—Inc. 1902. Capital stock, \$10,000. Edwin Goudge, mgr.

**Galveston Tribune**—Inc. Nov. 18, 1898. Capital stock, \$20,000. Chas. H. McMaster, presnt; R. Waverley Smith, v. p.; E. A. Fordtran, secy, treasr and business mgr.

**Galveston West End Co.**—Inc. July 21, 1905. Capital stock, \$60,000. Charles Thurlow, presnt; H. M. Truchart, v. p. and treasr; C. D. Adriansce, secy.

**Galveston Wharf Co.**—Chartered Feb. 4, 1854. Capital stock, \$2,625,000, including \$22,000 owned by the city of Galveston. Offices 2324 Strand. John Sealy, presnt; H. A. Landes, v. p.; John E. Daly, secy, treasr and genl mgr; J. J. Davis, cashier; H. Landes, H. Waverley Smith, Sealy Huthings, H. Waverley Smith, Chas. Fowler, directors representing private stock holders; I. H. Kempner, H. C. Lange, representing city's interest.

**Gengler Peter Co.**—Inc. May 23, 1898. Capital stock, \$25,000 (paid up). Joseph L. Gengler, presnt; J. P. Alvey, v. p.; Geo. D. Murgan, secy and treasr;

**Goggan Thos. & Bros.**—Inc. Feb. 12, 1906. Capital stock, \$200,000. John Goggan, presnt; John E. Goggan, Dallas, v. p.; Wm. P. Goggan, secy; Thos. S. Goggan, San Antonio, treasr; Wm. A. Hogan, asst treasr.

**Grand Hotel Co.**—Inc. 1901. Capital stock, \$50,000. David Fahsy, presnt; M. Marx, v. p.; Leopold Weis, secy; H. Adoue, treasr.

**Great Western High Island Oil Co.**—Inc. April 13, 1901. Capital stock, \$200,000. B. Tiernan, presnt; C. N. Rhode, v. p.; R. P. Allen, secy; C. J. Wolston, treasr.

**Greenwall Theatrical Circuit Co.**—Inc. Oct. 13, 1894. Capital stock, \$100,000. Paid in \$50,000. Henry Greenwall, New Orleans, presnt; C. L. Weis, secy.

**Gulf City Cotton Compress and Mfg. Co.**—Inc. April 10, 1874. Capital stock, \$121,800. J. D. Rogers, presnt; W. R. A. Rogers, secy and treasr; H. A. Painter, mgr; J. D. Rogers, W. R. A.

**REAL ESTATE, LOANS AND INVESTMENTS**

**THE HERBERT AUSTIN CO.**

**NOTARY PUBLIC & CONVEYANCERS**

Rogers, J. A. Robertson, J. E. Wallis, C. L. Wallis, H. A. Landes, directors.

**Gulf City Importing Co.**—Inc. Feb. 1906. Capital stock, \$40,000. S. G. Davis, Dallas, presnt; E. T. Blinford, St. Louis, v. p.; M. M. Blakeney, Dallas, secy-treasr; J. T. Caradine, Galveston, mgr.

**Gulf Fisheries Co.**—Inc. Oct. 1901. Capital stock, \$709,000. Henry H. Wolcott, New York, presnt; James W. Munn, genl mgr; Joseph H. Grismer, New York, treasr.

**Gulf Ports Trading Co.**—Inc. 1900. Carl Elchenberg, presnt and mgr.

**Gupton W. A. & Co.**—Inc. June 15, 1905. Capital stock, \$50,000. William A. Gupton, presnt; Charles H. Moore, v. p. and treasr; Fred M. Clark, secy.

**Hagemann Commission Co.**—Inc. Nov. 1, 1897. Capital stock, \$5,000. Moses Rosenberger, presnt; John Hagemann, secy, treasr and mgr. **Heffron Wm. J. & Co.**—Inc. March, 1906. Capital stock, \$50,000. Wm. J. Heffron, presnt; Isaac Heffron, v. p. and treasr; Andrew C. Falligan, secy.

**Hildenbrand C. F. Co. (The)**—Inc. Feb. 9, 1900. Capital stock, \$50,000. Charles F. Hildenbrand, presnt and treasr; William C. Hildenbrand, secy.

**Huana Lumber Co.**—Inc. 1905. Capital stock, \$50,000. W. A. Miller, presnt; Chas. S. Vidor, v. p.; H. I. Sparks, secy-treasr.

**Hubbard Sanitarium**—Inc. May, 1906. Capital stock, \$15,000. James D. Moore (c), presnt; W. A. L. Campbell (c), secy; Mary S. Moore (c), treasr.

**Hughes W. J. Co.**—Inc. Jan. 1904. Capital stock, \$10,000. Wm. J. Hughes, presnt; Joseph G. Smith, v. p.; W. K. Hughes, secy.

**International Croosoting and Construction Co.**—Inc. 1896. Capital stock, \$200,000. F. L. Lee, presnt; I. Lovenberg, v. p.; R. J. Calder, secy-treasr.

**Island City Gymnasium Ass'n**—Inc. Feb., 1906. Joe Powell (c), presnt; W. H. Barber (c), v. p.; C. D. Renfro (c), secy.

**Lake View Cemetery**—Inc. July 5, 1886. Capital stock, \$15,000. Cemetery located sw cor 74<sup>th</sup>, 54<sup>th</sup>, E. Fries, presnt and supt; R. M. Tevis, sexton.

**Levy E. S. & Co.**—Inc. 1900. Capital stock, \$75,000. E. S. Levy, New York, presnt; Gus G. Levy, v. p.; Victor J. Hiron, secy; Harry H. Levy, business mgr.

**Liberty Hardwood Lumber Co.**—Inc. June, 1906. Capital stock, \$150,000. Moritz O. Kopperl, presnt; Chas. H. Moore, v. p.; Julian Ranger, secy-treasr.

**Lincoln Hall**—Inc. June, 1906. Capital stock, \$15,000. Patrick J. Fitzpatrick, presnt; Frank Malloy, v. p.; Milton Murphy, secy-treasr; Robt. Williams (c), mgr.

**Mannattal Mutual Benefit Ass'n**—Inc. Jan. 16, 1902. Luther A. Murff, presnt and mgr; John B. Boone, secy-treasr.

**Masonic Temple of Galveston**—Inc. 1882. Capital stock, \$60,000. Leopold Weis, presnt; Geo. Hodson, secy; J. J. Davis, T. G. Croft, John R. Cox, F. M. Walker, E. Stavenhagen, E. C. Pitkin, Wm. Springour, directors.

**McKenna & Bell Shoe Co.**—Inc. Sept., 1905. Capital stock, \$10,000. Sam H. Frankel, presnt; Alvin C. Bell, v. p.; Rudolph H. McKenna, secy and treasr.

**Merchants' and Planters' Compress and Warehouse Co.**—Inc. 1898. Capital stock, \$125,000. I. H. Kempner, presnt; Dan W. Kempner, v. p.; J. Seinsdelmer, secy; Joseph Smith, supt.

**Miller Bros. Mfg. Co.**—Inc. April 1, 1902. Capital stock, \$30,000. Jacob S. Miller, presnt and

OK LAUNDRY WE SAY IT WE MEAN IT

N. SALZMANN DIAMOND SETTING AND WATCH REPAIRING A SPECIALTY WATCHES, GLOCKS, JEWELRY, DIAMONDS

*Grafton T. Austin*

**FIRE AND MARINE INSURANCE AGENT**

PHONE 111 MOODY BUILDING

**ELITE RESTAURANT**

BEST OF EVERYTHING IN SEASON

OYSTERS, FISH, CHICKENS AND ALL KINDS LOAVES A SPECIALTY. { N. L. BALlich PROP. PHONE 266



INCANDESCENT SUPPLIES A SPECIALTY. GALVESTON GAS FITTING AND PLUMBING CO. BATH TUBS, PLUMBERS' TOOLS

**WM. SCHADT BUILDERS' HARDWARE PAINTS AND OILS SASH, DOORS, BLINDS**

J. F. SEINSHWEIMER & CO. 207 STREET PHONE 698 ALL KINDS INSURANCE AND SURETY BONDS

**REAL ESTATE & LOANS**  
**HOSKINS FOSTER**  
**INVESTMENTS LARGE & SMALL**

treasr; Julius Markowitz, v. p.; Samuel I. Miller, secy.

**Miller & Vidor Lumber Co.**—Inc. Nov., 1890. Authorized capital, \$300,000. A. V. Miller, presr; C. H. Moore, v. p.; O. S. Vidor, secy; treasr; Benjamin I. Sparks, auditor and asst treasr.

**Morrison & Fourny Directory Co.**—Inc. 1902. Capital stock, \$30,000. C. D. Morrison, presr; J. V. Fourny, secy-treasr.

**National Life and Casualty Ass'n**—Inc. Feb. 5, 1906. James J. Norton, presr; Egbert H. Hall, secy-treasr.

**Nobbe M. O. & Co.**—Inc. May 1, 1905. Capital stock, \$50,000. Morris O. Nobbe, presr; Arthur E. Davis, v. p. secy and treasr.

**Norman A. P. Live Stock Co. (The)**—Inc. July, 1898. Capital stock, \$10,000. A. P. Norman, secy and treasr.

**O. K. Laundry Co.**—Inc. 1902. Capital stock, \$20,000. F. V. Taylor, presr; George W. Taylor, secy-treasr.

**Padre Company (The)**—Inc. Aug. 8, 1903. Capital stock, \$10,000. M. O. Kopperl, presr; Geo. Sealy, v. p.; Marion Douglas, secy-treasr.

**Peach River & Gulf Railroad Co.**—Inc. Oct., 1901. Capital stock, \$100,000. C. S. Vidor, presr; A. W. Miller, v. p. and treasr; Benjamin I. Sparks, secy.

**Peach River Lumber Co.**—Inc. 1902. Capital stock, \$100,000. C. H. Moore, presr; A. W. Miller, v. p.; C. S. Vidor, secy-treasr.

**Rabace Coffee and Spice Co.**—Inc. Jan., 1905. Capital stock, \$10,000. Charles W. Eisenfelder, presr; Thad. C. Brown, secy-treasr.

**Rhodes Improved Metallic Packing Co.**—Inc. Feb., 1906. Capital stock, \$36,000. Robert P. Clark, presr; L. M. Rhodes, v. p.; Eugene N. Sannetry, secy; H. K. Crowell, treasr; Hampton P. Rhodes, mgr.

**Robards Cotton Co.**—Inc. Oct. 1, 1904. Capital stock, \$50,000. A. D. Robards, presr and mgr; Joseph R. Pitkman, secy.

**Rosenberg Library Ass'n**—Inc. July 10, 1900. M. P. Matt, presr; John Sealy, v. p.; I. Lovenberg, secy; J. P. Alvey, treasr.

**Schram Dave Clothing Co.**—Inc. Sept. 1, 1905. Capital stock, \$15,000. Dave Schram, presr; Louis Schwarz, Dallas, v. p.; Jake Ross, secy-treasr.

**Scottish Rite Temple Ass'n**—Inc. 1899. Capital stock, \$50,000. E. C. Pitkin, presr; C. G. Clifford, secy and treasr; E. M. Hartrick, P. B. Hudson, Wm. Scrimgeour, Fred W. Chase, directors.

**Seaboard Fire and Marine Insurance Co.**—Inc. Sept., 1905. Capital stock, \$250,000, paid up. B. Adone, presr; H. Wilkens, v. p.; John Sealy, secy; J. H. Langbehn, v. p.; C. C. Bowen, asst secy; B. Adone, J. P. Alvey, J. H. Langbehn, S. P. Mistrot, R. Waverly Smith, John Sealy, H. Wilkens, directors.

**Seaboard Rice Milling Co.**—Inc. May, 1902. Capital stock, \$100,000. Waters S. Davis, jr., presr; John Sealy, v. p.; P. H. Wilson, secy-treasr; Waters S. Davis, jr., John Sealy, J. C. Leung, J. H. Langbehn, B. Adone, directors.

**Security Building Co.**—Inc. May, 1906. Capital stock, \$100,000. Maco Stewart, presr; J. Lohlt, v. p.; A. Ferrier, secy-treasr.

**Southern Cotton Press and Mfg Co.**—Inc. 1853. Capital stock, \$50,000. John Fiecke, v. p.; W. C. Giecy, secy and treasr; John Sealy, John Sealy, H. M. Truchent, W. L. Moody, jr., directors.

**Southern Hydraulic Stone Co.**—Inc. Aug., 1906. Capital stock, \$15,000. James K. Deuts, presr; Arnold H. Airplane, v. p.; Ernest A. Morris, secy, treasr; Aaron R. Crossley, genl mgr.

**Stolz & Koehler**—Inc. June 1, 1905. Capital stock, \$20,000. Robert A. Stolz, presr; John P. Peterson, v. p.; Frederick J. Koehler, secy-treasr.

**Taylor Eustace Cotton Co.**—Inc. June, 1902. Capital stock, \$10,000. Estusico Taylor, presr and mgr; D. Stuart Godwin, secy-treasr.

**Texas Consumers Co. of Galveston**—Inc. July 28, 1906. Capital stock, \$20,000. Louis A. Maas, presr; Chris. Vandyck, v. p.; Horrett A. Cook, secy-treasr; Charles C. Hubby, mgr.

**Texas Ice & Cold Storage Co.**—Inc. Dec. 23, 1887. Capital stock, \$100,000. W. C. Ansell, presr and mgr; J. Lohlt, v. p. and treasr; Arnold Nicoud, Dallas, Texas, secy; W. C. Ansell, J. Lohlt, J. H. Langbehn, Galveston, J. H. Klein, St. Louis, Mo., A. Nicoud, Dallas, Texas, directors.

**Texas Mineral Co.**—Inc. Sept., 1901. Capital stock, \$20,000. H. B. Stoddard, presr, Bryan, Texas; C. Nicoud, v. p.; F. H. E. Peers, secy and mgr; D. Roessl, treasr.

**Texas Star Flour Mills**—Inc. Aug. 22, 1878. Capital stock, \$500,000. M. Lasker, presr; D. W. Kemper, v. p.; T. J. Groce, secy and treasr.

**Transatlantic Trading Co.**—Inc. June 1, 1901. Capital stock, \$30,000. Max Kesthe, presr and mgr; Martin L. Frost, secy-treasr.

**Trimble Co. (The)**—Inc. May 1, 1906. Capital stock, \$50,000. E. G. Trimble, presr; C. A. Johnson, secy-treasr; J. E. Ingle, business mgr.

**Ullmann, Stern & Krausse**—Inc. Oct. 1, 1905. Capital stock, \$200,000. Morris Stern, presr; M. Ullmann, v. p.; Chas. A. Krausse, secy-treasr.

**Union Cigar Co.**—Inc. Jan. 4, 1906. Capital stock, \$20,000. James Irwin, mgr.

**Union Passenger Depot Co. of Galveston**—Inc. 1896. Capital stock, \$200,000. A. C. Torbert, secy-treasr.

**West End Dock**—Inc. May, 1897. Capital stock, \$2,000. G. E. Mann, presr; I. H. Kemper, v. p.; J. Lohlt, treasr; V. E. Austin, secy; G. E. Mann, I. H. Kemper, J. Lohlt, V. E. Austin, T. J. Groce, W. Gresham, John D. Rogers, G. H. Munsing, directors.

**Whitaker Produce Co.**—Inc. April, 1906. Capital stock, \$1,250. A. T. Whitaker, presr A. L. Pierson, jr., v. p.; A. Ziegelmeyer, jr., secy-treasr.

**Wiley & Nichols Co. (The)**—Inc. May, 1899. Capital stock, \$10,000. Wm. Wiley, presr; Fred W. Chase, v. p.; Emil E. P. Eggers, secy-treasr.

**Zincoll Fole Company**—Inc. Jan. 18, 1904. Capital stock, \$25,000. Francis L. Lee, presr; Robert J. Calder, v. p.; C. M. Conway, secy-treasr.

**JEWELRY ORGANIZATIONS.**

**B'nal Zion Ass'n**—Org. Jan. 2, 1898. Mem. 25. Meet 1st Sun. each month, 2611 Gallo Garden presr; N. Jacobs, v. p.; Samuel Jacob, recy secy; Samuel Zinn, fin secy; I. Lazerowitz, treasr.

**Congregation B'nal Israel**—Org. July 12, 1868. Mem. 160. Meet 3d Sun. Feb., May, Aug. and Nov. vestry rooms of the Synagogue. Robt. J. Cohen, presr; J. L. Ullmann, v. p.; H. M. Meyar, secy; Max Maas, treasr; J. S. Miller, S. Schornsteln, J. Singer, trustees; B. A. Isaacs, J. Bonhart, S. W. Levy, Sunday school directors.

**Galveston Hebrew Orthodox Benevolent Society**—Org. Nov., 1897. Mem. 20. Meet 2d and 4th Sun. each month, 2614 1. Henry Rauch, presr; Wm. Rauch, secy.

**Hebrew Benevolent Society of Galveston, Texas**—Org. April 8, 1865. Mem. 100. Joseph Levy, presr; Jacob S. Miller, v. p.; I. Proedick,

**WE MAKE ANYTHING**  
**IN**  
**WOOD**  
**GIVE US A CALL**  
**C. F. HILDENBRAND CO.**  
**TELEPHONE 430**

OUR NAME IS A } M. O. NOBBE & CO. } JEWELERS  
 GUARANTEE } } SILVERSMITHS



J. L. MULLEN & CO. 2321-2323 MARKET STREET MERCHANT TAILORS AND CLOTHIERS

# J. J. SCHOTT, DRUGGIST

{ EXCLUSIVE AGENT FOR

IRONDEQUOIT FAMOUS WINES, CHAMPAGNE AND BRANDIES

MISCELLANEOUS DIRECTORY,

seey; Robert I. Cohen, J. S. Miller, L. Wels, R. J. F. S. Dreyfus, trustees.  
**Hebrew Ladies' Benevolent Society**—Org. 1870. Mem. 85. Meet last Tues. in Feb., May, Aug. and November at the Synagogue. Mrs. Marks Mark, prest; Mrs. Eliza Kemper, v. p.; Mrs. Jennie S. Miller, seey; Mrs. J. L. U'mann, treasr.

**Jewish Ladies' Auxiliary Society**—Org. Nov. 8, 1887. Mem. 85. Quarterly meetings, Feb. and May, annual meeting Nov. in vestry rooms of the Synagogue. Mrs. J. Somethell, prest; Mrs. J. S. Miller, v. p.; Mrs. R. I. Cohen, seey; Mrs. Charles B. Miller, treasr.

**Ladies' Auxiliary to Young Men's Orthodox Hebrew Ass'n**—Org. 1902. Mem. 12. Meet 1st Sun. each month 2611 E. Mrs. S. Schonstein, prest. Mrs. J. Dorfman, v. p.; Mrs. I. Hauser, treasr; Mrs. J. Honart, seey.

**Young Men's Hebrew Ass'n**—Org. Oct. 8, 1894. Mem. 50. Meet every other Sun. basement of Synagogue, 2611 E. M. Klein, prest; J. Ostman, v. p.; L. Mandel, rec. seey; B. Freed, fin. seey; I. Zimm, treasr; L. Lazerowitz, 1st trustee; J. Geller, 2d trustee.

**Zacharias Frankel Lodge No. 242, I. O. B. B.**—Org. July 4, 1875. Mem. 85. Meet 2d and 4th Thurs. of each month at the Synagogue. Ahe Kaufman, prest; J. Singer, v. p.; J. S. Miller, treasr; M. P. Oestermann, seey; Louis Himmelfarb, warden; M. Mansberg, guardian; J. L. U'mann, monitor.

### KNIGHTS OF HONOR.

**Galveston Lodge No. 774, Knights of Honor**—Org. Oct. 17, 1877. Mem. 105. Meet 1st and 3d Tues. each month 2214 Postoffice. J. M. Crain, D.; Otto Frederiks, V. D.; R. M. Franklin, reporter; J. Singer, fin reporter; J. S. Miller, treasr; George Wilson, chaplain; M. Mansberg, guide; S. H. Merrill, sentinel; H. Bockelmann, guardian.

**Goethe Lodge No. 2976, Knights of Honor**—Org. June 12, 1883. Mem. 25. Meet 4th Fri. each month. Prendergast bldg. cor 21st. Market. Louis Koester, past dictator; Louis Reeg, dictator; Carl Schmarz, secretary; F. E. Touhey, ass't dictator; Arnold E. Thornhill, reporter; Henry Schroeder, fin. reporter; Henry Czolbe, treasr; M. Kahn, chaplain; B. Levy, guide; Paul Lessow, guardian; A. Wang, sentinel.

### KNIGHTS OF THE MACCABEES.

**Ednab Tent No. 1261, Knights of the Modern Maccabees**—Org. Aug. 16, 1901. Mem. 15. Meet 2d Wed. of each month. Cooks & Waiters hall, W. J. Browne, S. K. C.; H. C. Bencke, L. C.; T. C. Andrews, record and fin keeper.

**Galveston Hive No. 41, Ladies of Maccabees**—Org. Mar. 13, 1902. Mem. 106. Meet every Thurs., 2:30 p. m., Mechanic Bldg 21st, 22d. Mrs. Louise Goerlich, P. C.; Mrs. Mary McCauley, C.; Mrs. Mamie Sears, L. C.; Mrs. Florence Howard, rec kpr; Mrs. Octavia Kirkpatrick, fin kpr; Mrs. Elizabeth Graham, chaplain; Mrs. Mamie Hexmauer, sergt.; Mrs. Wilhelmina Brown, M.-at-A.; Mrs. R. Puppo, sentinel; Mrs. Addie Anderson, picket.

**Gulf City Tent No. 70, Knights of Maccabees**—Org. Mar. 12, 1900. Mem. 130. Meet 2d and 4th Tues. 2109 Mechanic. A. B. Adolphson, P. C.; R. S. Smith, com.; C. S. Kirkpatrick, L. C.; E. C. Wegner, jr., record kpr; J. C. Wegner, jr., fin kpr; Theo. Nichols, chaplain; Wm. Stanton,

**ARTISTIC PHOTOGRAPHER**  
**PHONE 1698**  
**JOS. M. MAURER**  
**STUDIO BLDG**  
**418 TREMONT ST**  
**RES. PHONE 2056**

M. at A.; J. A. Johnson, sergt; H. V. Lang, picket; H. Gumbich, sentinel; F. C. Lohenstein, 1st M. of G.; L. A. Winsten, 2d M. of G.

**Ladies of Dingeman Hive, Ladies of the Modern Maccabees**—Org. 1903. Meet 2d and 4th Mon. of each month, 2109 Mechanic. Mrs. Mary Burger, com; Mrs. Ella Smith, L. C.; Mrs. Agnes Brown, fin kpr.  
**Markey Tent No. 74, Knights of the Maccabees**—Org. May 15, 1901. Mem. 85. Meet 1st and 3d Tues. each month, 2204 Market. N. M. Thelen, P. C.; C. H. Compton, C.; Charles Hines, Jr., K.

**Sec. Wall Tent No. 118, Knights of Maccabees**—Org. May 8, 1902. Mem. 67. Meet 2d and 4th Tues. each month, 1923 Market. G. B. Sivori, P. C.; H. L. Lester, com; H. Hanson, L. C.; Wm. Koch, rec and fin seey; C. L. Ryals, chaplain; J. W. O'Meara, sergt; C. Schroeder, 1st M. of G.; A. C. Williams, 2d M. of G.; J. Maguire, sentinel; F. Traupel, picket.

### KNIGHTS OF PYTHIAS.

**Knights of Pythias Castle Hall**—Nw cor Mechanic, 22d.

**El Norte Temple, Rathbone Sisters**, No. 45—Org. Aug. 8, 1902. Mem. 33 ladies; 36 knights. Meet 1st and 2d and 3d Thurs. each month, 3 p. m. and 4th Thurs., 8 p. m., Castle hall, Mrs. George Martin, P. C.; Mrs. Frank Martin, E. C.; Mrs. E. Graham, E. C.; Mrs. Chas. Feick, E. J.; Miss Geraldine Graham, mgt; Miss Henrietta Schmidt, M. of F.; Mrs. A. E. Wilkens, M. of R. & C.; Miss Maggie Bartel, protector; Mrs. C. Bueck, O. G.

**Galveston Lodge No. 139, K. of P.**—Org. July 3, 1906. Mem. 200. Meet 1st, 2d and 3d Tues. of each month, K. of P. hall, Michael Dwyer, C. C.; H. O. Schaub, V. C.; G. L. Wells, prelate; W. C. Lasson, M. of F.; Charles A. Schneider, M. of E.; Clarence Houghton, K. of R. & S.; M. C. Quinn, M. of G.; J. R. Mott, M. at A.; John Carstens, I. G.; J. R. Durham, O. G.

**Humboldt Lodge No. 9, Knights of Pythias**—Org. 3d Mar. 26, 1874. Mem. 309. Meet 1st, 2d and 3d Mon. each month. Castle hall, George Martin, C. C.; Oscar Hild, V. C.; O. H. Mills, P.; D. E. Caranagnostis, M. of W.; S. W. Levy, K. of R. and S.; M. Mansberg, M. of F.; Wm. J. Burk, M. of E.; H. A. Freudenberg, M. at A.; J. Hall, O. G.

**Island City Lodge No. 75, K. of P.**—Org. Oct. 10, 1887. Mem. 185. Meet 1st, 2d and 3d Fri. each month, Castle hall. John W. S. Bristol, C. C.; C. M. Sringer, V. C.; J. W. M. Jones, prelate; J. S. Waters, M. of W.; John C. Roach, K. of R. & S.; W. G. Johnson, M. of G.; C. J. Wolston, M. of E.; Chas. Wolfe, jr., M.-at-A.; J. J. Otey, I. G.; H. T. Baird, O. G.

**Schiller Lodge No. 56, K. of P.**—Org. Sept. 26, 1882. Mem. 120. Meet 1st, 2d and 3d Wed. of each month, cor 22d, Mechanic. A. J. Teyder, C. C.; L. C. Dehlerberg, V. C.; J. H. Block, prelate; J. N. Roosevelt, M. of W.; Wm. Lucas, K. of R. & S.; E. J. Beaman, M. of F.; W. H. A. Rohling, M. of E.; J. C. Hildenbrand, M. at A.; Chas. Freitag, I. G.; G. L. Tulin, O. G.

**Section No. 278, Endowment Rank, K. of P.**—Org. Apr. 11, 1877. Mem. 166. Meet Dec. each year, K. of P. hall. W. C. Ogilvy, prest; Saul W. Levy, v. p.; C. J. Allen, seey and treasr.  
**Section No. 1099, Endowment Rank, K. of P.**—Org. Mar. 12, 1890. Mem. 71. Meet annually in Jan. J. C. Reed, prest; August Whisart, Jr., v. p.; Harry E. Keitchum, seey.  
 Transient Relief Bureau, K. of P.—Org. Mar.

**Grafton T. Austin**  
 FIRE AND MARINE  
**INSURANCE AGENT**  
 PHONE III  
 MOODY BUILDING

# THOS. GOGGAN & BROS.

{ SHEET MUSIC, PIANOS, ORGANS AND EVERYTHING IN THE MUSIC LINE. TWENTY-SECOND AND MARKET STREETS

TITLE INSURANCE PROTECTS } SEE STEWART TITLE } AN ABSTRACT IS WORTHLESS }  
 GUARANTEE CO. } AS A PROTECTION

62

1870  
1871  
1872  
1873  
1874  
1875  
1876  
1877  
1878  
1879  
1880

*[Faint handwritten text]*

APR 20 1880

*[Faint handwritten text]*



**PETER GENGLER CO.** { IF YOU WANT THE BEST YOU CAN FIND IT AT THIS STORE } **GROCCERS**

# B. A. COOK BUTTER PHONE 723 GROCER

RECEIVED DAILY FROM THE BEST CREAMERIES

**DAN JOHNSON** } **GROCERIES, FISH AND OYSTERS** } **S. W. COR. 16TH ST. AND AVE. A**  
 WINES, LIQUORS, ETC. } **YEARS OLD, and GERMAN RYE** } **PHONE 330**

**4% ALLOWED ON DEPOSITS**

**MERCHANTS NATL BANK**

**OPEN 8 A.M. TO 6 P.M.**

**TREMONT & POST OFFICE**

1, 1891, Mem. 1 from each K. of P. Lodge. Meet 1st Sun. each month. Castle hall. Wm. E. Blanton, pres; John T. Wheeler, secy; Joseph S. Fragua, treas; Wm. C. Senne, Geo. Metzger, Isaac H. Flatin.

**LABOR ORGANIZATIONS.**

**Amalgamated Ass'n of St. Ry. Employees of America, No. 78**—Org. 1896. Mem. 102. Meet 1st and 3d Mon. each month. Carpenter's hall, cor. 2d & Market. M. V. McMahon, pres; J. W. Frammed, v. p.; W. A. Smith, secy.

**Amalgamated Sheet Metal Workers, Local No. 144**—Org. Jan. 1, 1906. Mem. 19. Meet 1st and 3d Wed. each month. 307 1/2 Tremont. Frank Gay, pres; Julius Lobenstein, v. p.; Alfred Bissley, cor. secy; Henry Wallace, fin. secy; Antonio Caso, treas; W. P. Brosig, sergt.-at-arms.

**Bakers' Union, Local No. 251**—Org. Sept. 17, 1902. Mem. 35. Meet 1st and 3d Sat. 307 1/2 Tremont. Wm. Hans, pres; John Hynes, v. p.; J. K. P. Besse, rec. and cor. secy; Carl Zinke, treas; Albert Weber, fin. secy; Tony Curuso, labl. secy; Frank Sanchez, sergt.-at-arms.

**Bartenders' Local Union No. 749**—Org. Dec. 12, 1903. Mem. 41. Meet 2d and 4th Thurs. each month. Carpenter's hall, cor. 21st & Market. J. H. Harrison, pres; O. A. Thompson, v. p.; J. D. McCormick, rec. secy and business mgr.; Charles Jacobs, inspr; Louis Reeg, chaplain.

**Bay Fish and Oystermen's Local No. 570** of the I. T. M. and T. A.—Org. Feb. 19, 1901. Meet 1st and 3d Thurs. each month. Seaman's hall, 2022 Mechanic. O. A. Anderson, pres; Mike Mezna, v. p.; W. B. Stapp, fin. secy; H. A. Solie, rec. and cor. secy; C. G. Swan, treas.

**Bricklayers' International Union, Galveston Local No. 1**—Org. May 7, 1891. Mem. 29. Meet 1st and 3d Thurs. each month. Carpenter's hall. J. C. Parker, pres; James Droughtin, secy.

**Brotherhood of Railroad Clerks, Local No. 12**—Org. Sept. 1, 1901. Mem. 80. Meet 1st and 3d Thurs. each month. Marechal hall. Joseph Day, pres; Ben Inselman, v. p.; W. L. Nelson, secy; Paul H. Campbell, treas.

**Carpenters and Joiners' Local Union No. 626**—Org. July 1, 1889. Mem. 261. Meet every Thurs. Carpenter's hall, nw cor. Market, 21st. W. J. Cunningham, pres; S. P. McBride, v. p.; T. P. Lucas, sr., rec. secy; J. A. Johnston, fin. secy; Adam Fuchs, treas; George Tyler, cond; O. A. Shaw, warden; Wm. Trist, F. N. Rickman, trustees.

**Cooks and Waiters' Alliance, No. 69**—Org. July 1, 1896. Mem. 70. Meet 1st and 3d Tues. each month. 307 1/2 Tremont. A. L. Mado, pres; Peter Matievich, v. p.; Ben Baehr, fin. secy and treas; George St. Amand, asst. fin. secy; Bert Williams, rec. secy; J. Green, chaplain; P. Roselli, inspr; L. Reed, C. P. W. L.

**Galveston Bookbinders' Union No. 50**—Org. Jan. 1, 1893. Mem. 25. Meet 3d Mon. each month. 307 1/2 Tremont. A. J. Outterside, pres; W. J. Browne, secy.

**Galveston Labor Council**—Org. Dec. 28, 1894. Composed of delegates from the different labor organizations of Galveston county. Meet 2d and 4th Mon. each month. 307 1/2 Tremont. Clarence Haughton, pres; Harry Weber, v. p.; Henry W. K. Ruber, secy; H. E. Sherman, fin. secy; C. A. Gehret, treas; Phil Shimon, reading clk.

**Galveston Local No. 216, Cigarmakers' Union**—Org. May 1, 1893. Mem. 18. Meet 2d Thurs. each month. Frank Schultz, pres; N. Pier,

v. p.; Joseph B. Miller, secy; Robert Dickson, treas.

**Galveston Printing Pressmen's Union No. 25**—Org. Feb. 3, 1896. Mem. 24. Meet 1st Mon. each month. 307 1/2 Tremont. M. E. Shuy, pres; H. O. Schaub, v. p.; H. C. Henecke, secy and treas; T. C. Hamakers, H. O. Schaub, O. Williams, executive committee; E. W. Nogie, sergt.-at-arms.

**Galveston Typographical Union No. 28**—Org. 1860. Mem. 60. Meet 1st Sun. each month. 307 1/2 Tremont. George H. Slater, pres; C. J. Hermann, v. p.; George H. Kunz, sergt.-treas; C. C. Clardy, chairman, A. C. Williams, George B. Lee, H. B. Weidman, S. Sandlham, executive committee; J. Waldlands, J. P. Walsh and Max Bernuff, delegates to allied trades; C. J. Hermann, H. D. Carr, Mayo Paretto, finance committee; M. Carroll, H. D. Carr, cemetery committee; C. C. Clardy, H. B. Weidman, A. C. Williams, delegates to Labor Council; C. J. Hermann, H. D. Carr and Mayo Paretto, I. T. U. auditing committee.

**Gulf City Lodge No. 115, Brotherhood of Locomotive Firemen**—Org. July 23, 1882. Mem. 55. Meet 1st and 3d Tues. each month. 307 1/2 Tremont. W. M. Heller, master; Joseph P. Mood, secy; Thomas P. Gillane, treas.

**International Brotherhood of Teamsters, No. 60**—Org. Sept. 4, 1895. Mem. 12. Meet 4th Sat. each month. 307 1/2 Tremont. Thomas Thorne, pres; Thomas Dean, secy and treas.

**International Longshoremen's Marine and Transport Workers' Ass'n, Local No. 310**—Org. Mar. 1, 1900. Mem. 325. Meet 1st and 2d Tues. each month at their own hall, over 2127 Mechanic. Harry Micholousky, pres; Frank S. Wagstaff, 1st v. p.; Chas. T. Thompson, 2d v. p.; John H. Jack, Black, rec. and cor. secy.

**International Union of the United Brewery Workers, Local No. 130**—Org. Jan. 1, 1897. Mem. 40. Meet 1st and 3d Fri. each month. 8 v. p., 307 1/2 Tremont. Richard Marquardt, pres; Oscar Anderson, v. p.; Anton Ochs, secy; Tony Day, treas.

**Journeyman Barbers' Union No. 100**—Org. Dec. 18, 1897. Mem. 35. Meet 1st Mon. each month. 307 1/2 Tremont. H. J. Sherman, pres; B. H. Weber, v. p.; C. A. Gehret, cor. and fin. secy; T. E. Stella, rec. secy; W. Hanson, treas.

**Local No. 176, Brotherhood of Painters and Decorators of America**—Org. July 13, 1890. Mem. 46. Meet 1st and 3d Thurs. each month. 307 1/2 Tremont. T. J. Moore, pres; John P. Ashby, v. p.; Chas. W. Edwards, rec. secy; A. M. Burgess, fin. secy; G. E. Symons, cond; Wm. Lorenz, warden.

**Lone Star No. 6, International Ass'n of Machinists**—Org. Dec. 6, 1891. Mem. 18. Meet 2d and 4th Wed. each month. 307 1/2 Tremont. E. S. Shaw, pres; Henry H. A. Levitre, v. p.; Geo. F. Lauman, cor. secy; Patrick Finn, fin. secy; A. C. Higman, treas.

**Maine Firemen, I. L. A., No. 387**—Org. Sept. 22, 1902. Mem. 60. Meet 1st and 3d Wed. each month. 2125 Mechanic. James Davis, pres; James B. Davis, secy-treas.

**Musicians Protective Union of Galveston, Local No. 74** of the A. F. M.—Org. Jan. 2, 1893. Mem. 67. Meet 1st Sun. each month. 307 1/2 Tremont. C. Haughton, pres; Wm. F. Braunsdorf, secy.

**National Ass'n of Letter Carriers, Local Branch No. 23**—Org. 1885. Mem. 16. Meet 1st Sun. each month. Federal bldg. Joseph G. Hanson, pres; Joseph S. Lange, v. p.; Charles A. Huntington, secy; John Peine, treas; H. T. Herzog, sergt.-at-arms; Wm. Bowers, Wm. P. Carroll, B. H. Elbert, trustees.

**CALLING CARDS**

**WEDDING CARDS**

**F. O. MILLIS CO.**

**BUSINESS CARDS**

**MODERN PRINTING**

EXCLUSIVE AGENTS FOR

**MAAS-TUSSUP GROCERY CO. CREAM CRISPS, "NATURE'S FOOD"**

Handwritten text, possibly a signature or name, located in the bottom left corner of the page.

Handwritten text, possibly a date or number, located in the bottom right corner of the page.

Oleander Lodge No. 451, Brotherhood of Railroad Trainmen—Org. Nov. 26, 1897. Mem. 56. Meet 2d and 4th Fri. each month, 8 p. m., 307½ Tremont. Wm. E. Mangan, master; Wm. Seibert, P. M.; Robert W. Stovall, V. M.; Charles H. Brunson, secy.; James N. Hynde, F.; Dennis Troun, chaplain; Ed. Tooley, cond.; James Mangan, warden; John D. Kaiser, I. G.; Jos. J. Kestler, O. G.

O. P. I. A. Plasterers Union No. 177—Org. June 6, 1881. Mem. 11. Meet 2d Sun. each month, 10 a. m., 307½ Tremont. S. Fagan, pres.; Wm. Scholl, v. p.; D. E. Wilson, treasr.; Will M. Cowan, secy.

Retail Clerks' Union No. 130—Org. June, 1895. Mem. 150. Meet 1st and 3d Tues. each month 307½ Tremont. Harry Geor, pres.; F. T. MacJourney, 1st v. p.; R. I. Colman, Jr., 2d v. p.; Phil Simon, recy secy; M. H. Cohen, fin secy; F. P. Baldy, treasr.

Screwmen's Benevolent Ass'n—Org. Sept. 11, 1886. Mem. 572. Meet 2d and 4th Fri. each month, Screwmen's hall, 2022 Mechuane. T. Z. Davis, pres.; Wm. M. Cowan, 1st v. p.; Chas. Wilson, Jr., 2d v. p.; B. J. Hughes, recy secy; Julius Schilke, fin secy and treasr.

Shirt Waist and Laundry Workers' Union, Local No. 106—Org. March, 1902. Mem. 100. Meet 1st and 3d Fri. each month 307½ Tremont. G. T. Andrews, pres.; H. C. Hamilton, recy secy; Philip Gainer, fin secy; Mrs. Edna Morgan, treasr.

Southern Pacific Coastwise Transport Workers' Local 383, I. L. M. T. A.—Org. Sept. 1902. Meet 1st and 3d Tues. each month cor 25d. Mechuane. O. A. Anderson, pres.; Walter Holdsworth, 1st v. p.; J. G. Watson, 2d v. p.; Frank Heanlen, recy secy; George A. DeQuoy, business agt. fin and cor secy.

Switchmen's Union of North America, Oleander Lodge No. 70—Mem. 75. Meet 2d and 4th Thurs. each month 307½ Tremont. T. G. Fowler, master; Albert Wilkinson, V. M.; E. L. Daly, secy; J. W. Fewell, treasr.

United Ass'n Journeymen Plumbers, Gasfitters and Steamfitters' Union, Local No. 209—Org. April 29, 1905. Mem. 49. Meet 1st and 3d Thurs. each month 307½ Tremont. George Wildman, pres.; C. K. Spaulding, v. p.; W. W. Freeman, cor secy; W. H. Schutte, fin secy; T. J. Boyle, treasr.; Albert Hayes, secy-at-laws.

Woman's Label League—Org. May 11, 1904. Mem. 65. Meet 2d and 4th Wed. each month, 307½ Tremont. Mrs. A. Walstein, pres.; Mrs. E. Lucas, v. p.; Mrs. Ida C. Lawson, cor and recy secy; Miss Sophie Baker, fin secy; Mrs. Emma Baker, treasr.

**LIBRARIES.**

Court of Civil Appeals Library—In court bldg, se cor 20th, Whelan.

Rosenberg Library—Nw cor Tremont. Sealy ave. or I. 1st of grounds and building with equipment, about \$200,000; endowment fund over \$100,000; all from the bequest of Henry Rosenberg. Association Inc. July 10, 1900. Board of 20 trustees meets annually; trustees elect board of 7 directors that meets monthly. Members of board: M. F. Mott, pres.; John Sealy, v. p.; I. Loveman, secy; J. P. Alvey, treasr.; H. A. Landes, F. L. Lee, W. T. Armstrong; Frank C. Patten, librarian.

Library opened to the public June 22, 1904, birthday of the founder, in its beautiful, dignified, and thoroughly fire-proof, new building with all its books and equipment entirely new. Open every day, except Sundays and holidays, 9 a. m. to 5 p. m. The library is conducted as a popular educational institution, its privileges are

**RELIEVES YOUR ACHING HEAD AT ONCE**  
**STAR HEADACHE CURE**  
**STAR DRUG STORE**  
**TREMONT & POST OFFICE**

free, plan of registration simple, the public has "open access" to the principal collection of books. The library has about 24,000 volumes; receives about 300 current magazines, newspapers, and other periodicals; has the usual departments, loan, reference, etc.; children's department has 2,000 volumes carefully selected; loans for home use about 65,000 a year; lecture hall seating 600 accommodates frequent "free lectures upon practical, literary, and scientific subjects," often illustrated by stereopticon views, given under library auspices, for adults in the evening and for school children in the afternoon; the colored branch, located in an addition to the Central (colored) high school building, sw cor M, 26th, has over 1700 volumes and 30 current periodicals, with loans for home use of about 6000 a year.

Texas Historical Society—Inn. Aug. 22, 1891. Mem. 25. Meet 1st Mon. in Jan., April, July, Oct., Rosenberg library. John C. Walker, pres.; J. M. Fendley, v. p.; H. W. D. Langston, treasr.; E. G. Littlejohn, secy and custodian; Rev. Henry Cohen, asst. custodian.

**MASONIC.**

Maonic Temple—So cor 21st, Postoffice.  
 Harmony Lodge No. 6, A. F. & A. M.—Chartered Jan. 20, 1840. Mem. 288. Meet 1st and 3d Monday each month. Masonic temple, Charles W. Branch, W. M.; Albert Shafer, S. W.; Fred C. Cole, J. W.; Ben C. Hill, treasr.; George Hodson, secy; C. E. Freeman, chaplain; C. Friedrich, S. D.; Alex. Crane, I. G.; D. W. McLeod, S. S.; Edmund Hopkins, J. S.; J. A. Belcher, tiller.

Mizpah Chapter No. 2, Order of the Eastern Star—Org. Nov. 19, 1898. Mem. 230. Meet 1st Thurs. each month, 8 p. m., Masonic temple, Miss Lottie Stavenhagen, W. M.; C. W. Gill, W. P.; Mrs. C. F. J. Artz, A. M.; Mrs. Frank J. Rossel, Jr., C. M.; Mrs. R. Forshey, A. C.; Mrs. Margot Jones, treasr.; Mrs. Frank B. Brown, secy.

San Felipe de Austin Chapter No. 1, R. A. M.—Chartered Dec. 30, 1850. Mem. 119. Meets 1st Tues. each month Masonic temple. F. J. Reszell, Jr., H. P.; Albert Shafer, K.; Richard Helms, scribe; J. Y. Bedell, C. of H.; C. Riedrich, P. S.; Chas. Schlenkrieker, R. A. C.; Jacob S. Miller, treasr.; Frank B. Hudson, secy; J. C. Purcell, M. of 3d V.; Minor C. Stewart, M. of 2d V.; F. J. Kuehler, M. of 1st V.; Jesse A. Belcher, guard.

San Felipe de Austin Commandery No. 1, Knights Templar—Chartered Dec. 16, 1850. Mem. 128. Meet 2d Thurs. each month Masonic temple. Ernest Stavenhagen, E. C.; Albert Shafer, G.; William B. Lockhart, C. I.; John D. Peterson, S. W.; Rev. John K. Black, prelate; James T. Huffmaster, treasr.; Frank H. Hudson, recy.; Charles L. Schlenkrieker, standard bearer; Jas. C. Purcell, sword bearer; Richard H. Lindh, W. J.; J. A. Belcher, S.

Tucker Lodge No. 287, A. F. & A. M.—Chartered June 11, 1867. Mem. 160. Meet 1st and 3d Wed. each month, Masonic temple, Edward Warner, W. M.; Dr. F. S. Cox, S. W.; Theodore Schirmer, J. W.; C. M. Wolston, secy; J. M. Fendley, prelate; J. D. Murch, treasr.; W. E. Grover, S. D.; G. J. Schwab, J. D.; C. L. Schlenkrieker, S. S.; Richard Johnson, J. S.; J. A. Belcher, tiller.

**Scottish Rite.**

Scottish Rite Cathedral—Nw cor Church, 22d. San Felipe Lodge of Perfection No. 1, A. & A. S. R. Chartered May 15, 1867. Mem. 610. Meet 1st Fri. each month Scottish Rite cathe-

*Grafton J. Austin*  
**FIRE AND MARINE INSURANCE AGENT**  
 PHONE 111 MOODY BUILDING

**F. H. HUBBERT**

**BOARDING SPECIALTY**

**FIRST-CLASS LIVERY AND CARRIAGE SERVICE DAY OR NIGHT**

**CHAS. J. REIFEL**  
**ICE DELIVERED TO ALL PARTS OF THE CITY**  
**PHONE 765**  
**OLD RELIABLE ICE DEALER**

**OK CLOAKING WE SEW THE BUTTONS ON**

100

FURNITURE OF ALL KINDS  
BEST GOODS, MOST REASONABLE TERMS

2410 TO 2416  
MARKET ST.  
CASH OR CREDIT

KAUFFMAN, MEYERS & CO.

**BODDEKER & LYONS** HEADQUARTERS FOR GOOD CUTLERY AND BUILDERS' HARDWARE

**KEEP TEXAS MONEY  
IN TEXAS**  
**SEABOARD FIRE INS. CO.**  
PHONE 96  
2102 STRAND  
GALVESTON

dral E. N. Sanctuary, 329 V. M.; O. C. Riedrich, 329 S. W.; D. W. McLeod, 329 J. W.; J. W. Forster, 329 orator; Wm. Scrimgeour, 329, almoner; Charles G. Clifford, 329, secy; Louis Schneider, K. C. C. H., treasurer; S. D. Stennis, 329, M. of C.; G. W. Robertson, 329, expert; F. J. Garvey, 329, asset expert; Alexander Crane, 329, capt. of host; Ed. Werner, 329, iller.

L. M. Openheimer Chapter No. 2, Knights of Rose Croix A. & A. S. R.—Chartered Aug. 23, 1882. Mem. 648. Meet 2d Friday of each month Scottish Rite cathedral. William B. Lockhart, K. C. C. H., W. M.; L. S. Owens, 329, S. W.; A. E. Andrews, 329, J. W.; Geo. W. Miller, 329, orator; William Scrimgeour, 329, almoner; Charles G. Clifford, 329, secy; Louis Schneider, K. C. C. H., treasurer; C. F. Neill, K. C. C. H., M. of C.; S. Parker Wilson, 329, expert; William Stephenson, 329, asset expert; Alexander Crane, 329, G. of T.; Ed. Werner, 329, iller.

Pike-Tucker Council No. 1, Knight Kadosh A. & A. S. R.—Chartered Oct. 6, 1898. Mem. 835. Meet 3d Fri. in Jan., March, May, July, Sept. and Nov. of each year Scottish Rite cathedral. O. C. Riedrich, 329, preceptor; C. W. Branch, 329, 1st sub-preceptor; J. W. Foster, 329, 2d sub-preceptor; F. C. Cole, K. C. C. H., chancellor; J. B. Stubbs, 329, orator; Wm. Scrimgeour, 329, I. G. H., almoner; C. G. Clifford, 329, I. G. H., orator; Louis Schneider, K. C. C. H., treasurer; Alexander Crane, 329, master of ceremonies; W. B. Lockhart, K. C. C. H., treasurer; D. J. MacGregor, K. C. C. H., draper; Wm. Stephenson, 329, 1st deacon; R. G. Minor, 329, 2d deacon; Guy W. Robinson, 329, bearer; Edmund J. L. Nausek, 329, bearer of 2d standard; C. L. Seidenstricker, 329, bearer of 3d standard; C. N. Rhode, 329, lieutenant of guard; Ed. Werner, 329, sentinel.

Texas Consistory No. 1, A. & A. S. R.—Chartered Nov. 15, 1889. Mem. 826. Meet 4th Fri. Feb., April, June, Aug., Oct. and Dec. Scottish Rite cathedral. Albert Shafer, K. C. C. H., commander in chief; R. H. Lindh, K. C. C. H., prior; C. W. Branch, 329, preceptor; Geo. W. Miller, 329, chancellor; E. M. Hartrick, 329, M. of C.; Wm. Scrimgeour, 329, hospitalier; Charles G. Clifford, 329, registrar; Louis Schneider, K. C. C. H., treasurer; S. Parker Wilson, 329, prime; William Stephenson, 329, M. of C.; Z. L. White, 329, expert; D. W. McLeod, 329, asset expert; F. J. Kuehler, standard bearer; Alexander Crane, 329, M. of G.; Ed. Werner, 329, iller.

Shrine.

El Mina Temple, A. A. O. N. M. S., Oasis of Galveston—Chartered June 11, 1902. Mem. 608. Meet last Tues. each month, Masonic temple. Joseph Seimschneider, I. P.; W. L. Lane, C. E.; Guy W. Junker, asst rataban; F. W. Thase, treasurer; R. H. Lindh, recr; Geo. M. Courts, W. B. Lockhart, Wm. Scrimgeour, trustees.

MISCELLANEOUS ORGANIZATIONS AND SOCIETIES.

Austrian Slavonian Benevolent Ass'n—Org. July, 1901. Mem. 65. Meet 3d Sun. each month over 2502 Strand. Nick Mircsella, prest; Vincent Stenpich, secy; John Lockhart, treasurer.

Cian McAlpine No. 4, U. O. of S. C.—Org. Dec. 1896. Mem. 22. Meet quarterly at office of chief. John Fowler, chief; Dr. Wm. Keller, thianist; Marion Douglas, secy and treasurer; Donald Boughll, iller.

C. S. D. Lodge No. 264, of the National Croation Society of the United States. Org. May 21, 1901. Mem. 26. Meet 3d Mon. each month, Knights of Columbus hall. Nicholas Marelia,

prest; John S. Stiglich, v. p.; George Stanich, rec and fin secy; Valentine Stiglich, treasurer.

Daughters of the Republic of Texas, Sidney Sherman Chapter No. 1—Org. Nov., 1890. Mem. 35. Meet last Fri. each month at homes of members. Mrs. M. F. Mott, prest; Mrs. H. A. Landis, v. p.; Miss Belle Menard, secy; Miss Belle Hallinger, treasurer; Mrs. Sam Watson, historian.

Deutscher Texanischer Freundschaftsbund—Org. 1841. Mem. 20. Meet 1st Mon. each month over 2101 Postoffice. Charles Freitag, prest; George Metzger, v. p.; J. A. F. Bauerle, secy; William Schneider, schatzmeister.

Emmet Benevolent Ass'n, Branch No. 54—Org. May, 1875. Mem. 109. Meet 2d and 4th Wed. each month Red Men's hall, Tribune bldg. Timothy Sullivan, prest; Thomas F. Myers, v. p.; Edward A. Collierin, rec secy; Patrick J. Whelton, fin secy; Patrick Barry, treasurer; William Murphy, Michael J. Fitzmorris, trustees.

Fraternal Order of Eagles, Aerie No. 48—Org. March 1, 1900. Mem. 200. Meet 1st, 2d, 3d Tues. each month, Eagles' hall. W. H. Laycock, P.; W. Tom Hart, v. p.; Henry G. Dell, secy; John Hodgins, chaplain; L. W. Smith, cond; James Rowan, I. G.; Charles A. Lea, O. G.; Ed. Ringh, Clarence E. Houghton, Hugo Hess, worthy trustees.

Galveston Baseball Club—Inc. 1905. M. O. Kopperl, prest; E. A. Tschelman, secy-treasr; W. H. Moore, capt and mgr.

Galveston Board of Underwriters—Org. 1871. Mem. 13. Meet 2d Tues. each month over 2202 Merchants. C. E. Brown, prest; John N. Stowe, v. p.; E. Rice, secy and treasr; A. G. Younis, iller.

Galveston Branch No. 366, Modern Practorians—Org. Feb., 1906. Mem. 39. Meet 2d Thurs. each month Eagles' hall. M. J. Moore, S. A.; Alfred Ziegelmeyster, S. T.; J. M. Nash, J. T.; Will H. Blakeman, recorder; J. Ryan, 1st C.; C. Houghton, 2d C.; M. Sample, W. S.; G. J. Woodhouse, L.; Ben C. Hill, sentinel; E. E. Murphy, W. A.

Galveston Business League—Org. Feb., 1902. Mem. 400. Meet 1st and 3d Fri. each month, 2506 Church. J. H. Langheim, prest; W. T. Armstrong, v. p.; Fred Hartel, treasr; W. A. Gardner, secy; W. T. Armstrong, Guy M. Bryan, Robt. I. Cohen, H. S. Cooper, M. Douglas, W. H. Elehitz, Fred Hartel, Julius W. Jockusch, J. L. Moore, M. O. Kopperl, J. H. Langheim, directors.

Galveston Council No. 787, Knights of Columbus—Org. May 12, 1903. Mem. 165. Meet 2d and 4th Fri. each month (3d floor) Galveston Nat'l bank bldg. Edward V. Ryan, G. K.; Henry Raymond, fin secy; John P. McDonough, treasr; Adolph D. Dolson, rec.

Galveston Deep Water Committee—Org. 1889. Mem. 12. Meet on call, Cotton Exchange bldg. I. Waverly Smith, chairman; Chas. Fowler, vice chairman; W. F. Ladd, secy; B. Adoue, treasr.

Galveston Lodge No. 126, B. P. O. E.—Org. June 1, 1889. Mem. 250. Meet every Tues. (3d fl.) 2306 Postoffice. Russel Markwell, exalted ruler; William A. Hogan, esteemed leading knight; George C. Romanet, esteemed loyal knight; L. C. Romanet, esteemed lecturing knight; Maurice Meyer, secy; C. J. Wolston, treasr; Ben R. Wilkinson, iller; A. E. Davis, I. G.; N. O. Laine, esquire; W. A. Jones, chaplain; Charles A. Schneider, organist.

Galveston Philatelic Society—Org. Jan. 19, 1906. Mem. 14. Meet 2d and 4th Fri. each month, 205 Levy bldg. S. G. Collins, prest; G. C. Cuenod, secy-treasr; E. L. Porch, trustee.

**ARCHITECT  
AND  
N. J. CLAYTON**  
SUPERINTENDENT  
1205 35th PH. 2017

ONLY THE BEST M. O. NOBBE & CO. { DIAMONDS AND LATEST WATCHES

W.M. E. BUCK OFFICE AND YARD  
3010 MARKET, PHONE 1601  
WOOD  
CORD, SAWED, SPLIT  
KINDLING AND PINE

1912

1912

1912

FINE OLD WHISKY, WINE  
AND BRANDIES

AS CHEAP AS  
THE GROCERY  
STORES

J. J. SCHOTT, DRUGGIST

MISCELLANEOUS DIRECTORY.

49

**Galveston Pilots' Association**—Office and hdqrs 200 G. Strand, William Scrimgeour, secy. Mem- bers of the association: Henry L. Babcock, James Boyle, Rucker T. Carroll, William E. Hayman, George M. Kelly, Herman B. Jobst, Frederick Johnson, Henry G. Jones, Lawson C. Lath, Wm. Scrimgeour, Alfred D. Smith, Peter Stewart, Geo. Wilson, Joseph H. Woolford, Wm. W. Woolford.

**Galveston Retail Druggists Association**—Org. Oct., 1900. Mem. 14. Meet 1st Tues. in Jan., April, July, Oct. G. H. Wilder, pres't; J. J. Schott, 1st v. p.; Dr. E. Leach, 2d v. p.; F. G. Leitch, 3d v. p.; H. Koester, secy and treasr; D. Scott Keene, Miss E. Domingo, Dr. E. Leach, trustees.

**George Washington Chapter of the Daughters of the American Revolution**—Org. June 11, 1895. Mem. 67. Meet monthly at residences of mem- bers. Mrs. Edward F. Harris, regent; Mrs. Dr. Edward Landall, vice regent; Mrs. J. C. Canty, secy; Mrs. Chas. Vedder, treasr; Mrs. H. A. West, registrar; Mrs. Cornelia B. Stone, histor- ian; Mrs. Sullyce P. Fontaine, librarian; Miss Julia P. Scrimgeour, curator.

**Heralds of Liberty, Galveston Council 197**— Org. July, 1906. Mem. 67. Meet subject to call, 319 22d. Mrs. F. M. Church, P. M.; J. Moncus, P.; J. I. Toothaker, sentinel; Mrs. J. I. Tooth- maker, guard; Will H. Bakeman, W. I. G. Stewart, J. C. Leach, 3d v. p.; H. Koester, 2d v. p.; E. Dulitz, James M. Fendley, Dr. James T. Halley, A. Zerwekh, directors; H. W. D. Langston, secy-treasr pro tem and inspir. **Young Men's Benevolent Association**—Org. Apr. 6, 1875. Mem. 40. Meet 1st Wed. each month, 1821 Market. G. Martelli, pres't; G. Piperi, v. p.; G. diNasso, secy; A. Pucciarello, pro secy; G. Ragone, treasr.

**Joanna Runge Kindergarten Association**— Org. Nov., 1891. Mem. 20. Meet last Tues. each month, 2508 Broadway. Mrs. Charles Fowler, pres't; Mrs. R. Waverly Smith, v. p.; Mrs. Abe Blum, rec secy; Mrs. Aaron Blum, cor secy; Miss Anna Wilkens, treasr.

**Judeans Protective Association**—Org. Jan. 5, 1905. Mem. 50. Meet 2d Sat. each month at 4:30 p. m., Y. M. C. A. bldg. Mrs. H. A. Land- des, pres't; Mrs. I. Lovenberg, 1st v. p.; Mrs. O. R. Hoecker, 2d v. p.; Mrs. C. Dart, 3d v. p.; Mrs. A. O'Connor, 4th v. p.; Mrs. W. S. Christian, rec secy; Mrs. Harold Robinson, cor secy; Miss Bettie Brown, treasr.

**Muriel Lodge No. 253, K. & L. of H.**—Org. July 16, 1878. Mem. 71. Meet 2d and 4th Tues., 8 p. m., 2219 Market. Mrs. Agnes O'Connor, pres't; Mrs. J. M. McTulvey, v. p.; Miss Fannie C. O'Connor, rec secy; J. Singer, lin secy; E. W. Hammer, chaplain; Dr. A. Sundt, treasr; M. Bachman, guarulan; Miss A. L. O'Connor, gulde; M. Mansberg, sentinel.

**St. Vincent Unterstutzungs Verein**—Org. Jan. 1, 1870. Mem. 25. Meet 1st Sat. each month. St. Joseph's hall, 2206 K. Rudolph A. Ionenig, pres't; Joseph Hicke, v. p.; John Scholze, secy; G. L. Bohm, treasr.

**Society Francaise de Bienfaisance et d'As- sistance Mutuelle of Galveston**—Org. Apr. 15, 1869. Mem. 50. Meet 1st Mon. each month, 2102 Strand. B. Adoue, pres't; I. Lovenberg, v. p.; V. L. Baulard, treasr; E. Westerman, secy; A. Ferrer, asst secy.

**Swiss Society**—Org. 1901. Mem. 15. Meet 1st Mon. in each month, 419 Tremont. Hilda Mul- ler, pres't; Emilie Westerman, v. p.; R. K. Hart- mann, secy and treasr; L. Tschumy, Paul Cuenod, directors.

**Craftsman's**  
FIRE AND MARINE  
INSURANCE AGENT  
PHONE 1111 MOODY BUILDING

THE BEER THAT'S  
LIQUID HIGH GRADE  
FOOD  
GALVESTON  
BREWING CO.

**Wesley House**—Org. Aug. 1, 1906. Meet on call at 3401 1/2 Church. Mrs. P. P. Norman, pres't; Mrs. H. B. Goodwin, 1st v. p.; Mrs. H. G. Cal- houn, 2d v. p.; Mrs. W. F. Starley, treasr; Mrs. James Edwards, secy.

**Woman's Health Protective Association**—Org. Mar., 1901. Mem. 300. Meet 1st Tues. each month, Y. M. C. A. bldg. Mrs. Bertrand Adoue, pres't; Mrs. George D. Morgan, v. p.; Mrs. F. B. Von Harten, cor secy; Mrs. Sam Watson, rec secy; Mrs. Jens Moller, treasr.

**W. S. Hancock, Post No. 2, Dept. of Texas Grand Army of the Republic**—Org. Mar. 2, 1886. Mem. 23. Meet 1st Sat. each month (3d. 4.) 409 21st. P. W. Farrell, C.; Frank L. Kirk, adjt.; Chris Homrighous, J. V. C.; George Chaw- son, S. V. C.; James Rodgers, chaplain; N. L. Rich, O. of D.; Edward Gpuls, Q. M.; A. F. Sheppard, surgeon; George W. Evans, O. of G.

**Young Men's Christian Association**—Org. 1881. Mem. 500. Building sw cor Tremont, Winnie. Office, reception rooms, reading rooms, library room, educational class rooms, Rosenberg hall, lecture room, camera club room, covenant room, social parlour. Physical department in charge of physical and medical directors; gymnasium, hand ball court, bowling alleys, locker room; gymnasium classes for young men Tuesdays, Thursdays and Saturdays, 8 p. m.; for business and professional men, Mondays, Wednesdays and Fridays, 5 p. m.; bathing department, shower and tug bath rooms, swimming pool open at all association hours. Boys' Depart- ment: Reading room, game room; bath rooms, locker room; gymnasium classes Mondays and Tuesdays, 7 p. m.; Tuesdays and Thursdays, 4 and 5 p. m.; Saturdays, 10:00 a. m. to 10:00 p. m.; open every week day from 9 a. m. to 10 p. m., Saturday nights to 10:30, and Sundays from 2 to 6 p. m. to all respectable and self-respecting young men. Religious meetings: Young men's meeting every Sunday, 4 p. m.; young men's Bible Training Class, Monday, 8:30 p. m.; daily prayers 8:45 a. m. Older Boys' League, Sundays, 3 p. m.; Boys' Gospel Meeting League, Sunday, 3 p. m.; Berean Bible Study Club, Saturday, 7:30 p. m.; Timothy Bible Study Club, Monday, 7:30 p. m. Receptions, schais and entertainments frequently occur. Star enter- tainment course during the winter months. Directors and officers: C. F. W. Felt, pres't; W. T. Armstrong, v. p.; J. T. Huffmaster, treasr; E. R. Cheesbrough, rec secy; Dr. J. J. Farrell, Dr. John T. Moore, pres't; Marco Stewart, J. R. Hodges, Alex. Russell, J. M. Fendley, Executive force; Judson B. Palmer, gen secy; A. F. DeLoach, office secy; A. W. Fisher, physical director. Officers of the Woman's Auxiliary: Mrs. J. T. Moore, pres't; Mrs. R. P. Clark, v. p.; Miss Plaroon Evans, treasr; Mrs. Judson B. Palmer, rec secy; B. G. M. League, Org. 1900. Mem. 225. Meet every Sun., 3 p. m. Norman Schwab, pres't; James Belcher, 1st v. p.; Werner Evans, 2d v. p.; Joe Woolford, treasr; Ewald Schall, secy; Roy Kocher, 1st asst secy; Henry Ahlers, 2d asst secy.

MUSICAL ORGANIZATIONS.

**Concordia Society**—Org. 1885. Mem. 35. Meet every Thurs. over 1921 Market. Ferdinand Ohlendorf, pres't; Oscar Springer, v. p.; Charles Daferner, secy; Edward Piles, treasr.

**Electric Park Band**—Org. 1906. Mem. 15. H. Thayer, leader; office Electric Park. **Galveston Band**—Org. Apr. 1902. Mem. 15. Meet on call, August Neuman, leader; office Grand opera house.

THOS. GOGGAN & BROS.

PIANOS, ORGANS AND MUSIC  
222 AND MARKET STS.

YOUR MONEY DOES NOT GO NORTH OR EAST IF SPENT WITH J. L. MULLEN & CO. 2321 - 2323 MARKET PHONE 970

WHEN YOU BUY REAL ESTATE INSIST ON TITLE INSURANCE STEWART TITLE GUARANTEE CO.

1917

1917

1917

1917



**PETER GENGLER CO. FINE GROCERS, IMPORTERS, AND WINN MERCHANTS**

# B. A. COOK

DIRECT DEALER IN  
 CHINA, INDIA AND CEYLON TEAS  
 TELEPHONE CALL 723

# GROCEER

**TEXAS LAMP & OIL CO. WEISBACH BURNERS AND MANTLES QUICK MEAL GASOLINE AND OIL STOVES**

**SMALL LOANS 8% PER ANNUM**  
**MERCHANTS NATL BANK**  
 \$1.00 MINIMUM CHARGE  
 TREMONT & POST OFFICE

**Galveston Quartette Society**—Org. Apr. 20, 1901. Mem. 35. Meet every Thurs., 8 to 10 p. m., Scottish Rite cathedral, John Sealy, pres.; Frank J. Becker, v. p.; Charles S. Peck, treas.; John Hanna, secy.; H. Wilkens, jr., librarian.

**Ladies' Musical Club**—Org. 1886. Mem. 50. Meet every Mon., 4 p. m., Scottish Rite cathedral. Mrs. R. M. Cash, pres.; Mrs. Edward F. Harris, v. p.; Mrs. M. Steinhauser, secy.; Miss Lillian Crocker, cor. secy.; Mrs. Geo. D. Morgan, treas.; Mrs. A. J. F. Parker, musical director and librarian.

**Magazine and Musical Club**—Org. 1901. Mem. 30. Meet on call. Mrs. W. F. Beers, pres.; Mrs. J. C. Canty, secy.-treas.

**The F. J. Ressel Quintette**—Org. June 1896. Mem. 10. Hold rehearsals every Sat., 1905 Ave. M. E. Stavenhagen, jr., pres.; Frank Ressel, secy.; John Carroll, librarian; Prof. F. J. Ressel, musical director.

**The Girls' Musical and Literary Club**—Org. 1901. Mem. 20. Meet on call. Miss Ella Sealy, pres.; Miss Emma Steinsheimer, secy.

**Voight's City Band**—Org. 1875. Mem. 15. Meet on call. C. C. Voight, leader.

**NEWSPAPERS.**

**Galveston City Times**—Issued every Sat. Office over 319 Tremont. W. H. Noble, jr. (c), managing editor.

**Galveston Journal**—Issued every Fri. Office over 319 21st. Galveston Journal Printing Co., publishers; Geo. P. Trebosius, editor and genl. mgr.

**Galveston News**—Established 1842. Inc. 1881. Office 2108-2110 Mechanic. Daily, issued every morning; semi-weekly, Mon. and Thurs. A. H. Belo & Co., publishers, also publishers Dallas News. Alfred H. Belo, Dallas, pres.; C. Lombardi, Portland, Oregon, v. p.; Geo. H. Bealey, Dallas, v. p. and genl. mgr.; John L. Lubben, Galveston, secy. and treas.; J. R. Hodges, managing editor; Ed E. Talmage, night editor; K. K. Hooper, city editor; E. A. Briggs, commercial and marine editor; J. S. French, J. R. Montgomery, reporters; S. O. Howes, telegraph editor; Miss Alice McCormack, society editor; Miss Rosamond McMurray, editor semi-weekly News; Wm. H. Elshitz, business mgr. Phones: Business office 1, editorial rooms 2, composing room 832.

**Galveston Post (German)**—Issued weekly. Office over 319 21st. Oscar Springer, editor and prop.

**Galveston Tribune**—Established 1880. Inc. 1888. Issued every evening except Sun. Office Tribune bldg, 409 21st. Galveston Tribune (Inc.), printers and publishers; C. H. McMaster, pres.; R. Waverly Smith, v. p.; E. A. Fordtran, secy. and treas. and business mgr.; Alexander Russell, editor; E. J. Gehlan, city editor; Geo. W. Kent, telegraph editor; Albert S. Johnson, commercial editor; G. Walter Reed, marine editor; Miss Josephine Goldman, society editor; Henry L. Garrett, court reporter. Phones: Editorial office 49, business dept 83.

**L'America-Gazzetta Italiana**—Issued last of every month. Office 2065 Market. Torre & Co., printers and publishers; A. A. Fernandez Torre, managing editor.

**New Idea**—Issued every Sat. Office 2611 L. Shelton & Beardon (c), editors and proprs.

**Opera Glass (The)**—Established 1879. The Bang family and society paper of the Southwest. Issued every Sat. Office 2413 Melmain. R. C. Johnson & Co., editors, proprietors and publishers.

**Odd Fellows Hall**—(3d B.) 2312 Market. Carlton Willard Richardson, No. 3, Patriarchs' Militant—Org. Feb. 8, 1887. Mem. 29. Meet 4th Fri., 8 p. m., 2212 Market. Aug. Nelson, capt.; C. E. Haughton, lieut.; C. H. Compton, ensign; K. G. Swanstrom, clk.; James A. Johnston, rec.; Marlin Hanson, banner bearer; W. R. White, quar.; Frank Zambra, sentinel; C. Vucovich, picket.

**Chosen Friends, Lodge No. 6, I. O. O. F.**—Org. Jan. 22, 1847. Mem. 85. Meet every Thurs., 8 p. m., 2212 Market. C. E. Haughton, N. G.; Andrew Anderson, V. G.; Herman J. Fricke, rec. secy.; K. G. Swanstrom, fin. secy.; M. Chara, treas.

**Galveston Lodge No. 3, I. O. O. F.**—Org. May 22, 1810. Mem. 87. Meet every Wed. C. H. Compton, N. G.; C. L. Mayhew, V. G.; W. W. Tidd, secy.; T. L. Cross, treas.

**Garibaldi Lodge No. 321, I. O. O. F.**—Org. Mar. 8, 1887. Mem. 37. Meet every Mon. A. Pucellardi, G. N.; B. Donati, N. G.; T. Roberto, V. G.; C. Trail, secy.; C. Casentini, treas.; J. Ventura, warden; C. Caso, cond.; J. Maraballo, I. G.

**Hermann Lodge No. 5, I. O. O. F.**—Org. Jan. 29, 1846. Mem. 30. Meet every Tues. Odd Fellows hall. Jacob W. Pauls, N. G.; Frank Teichman, V. G.; Fritz Eggert, secy.; Wm. Oldenburg, treas. also rep to Grand lodge.

**Lone Star Encampment No. 1, I. O. O. F.**—Org. Nov. 28, 1847. Mem. 66. Meet 1st and 3d Fri. each month, 2212 Market. August Nelson, C. P.; L. Westman, H. P.; C. E. Haughton, S. W.; Andrew Anderson, J. W.; K. G. Swanstrom, scribb.; W. W. Tidd, treas.

**Lone Star Lodge No. 79, Rebekah Degree, I. O. O. F.**—Org. Dec. 8, 1886. Mem. 50. Meet 2d and 4th Fri. each month. I. O. O. F. hall. Mrs. Wm. Lawes, N. G.; Mrs. Eleanor Graham, V. G.; P. J. Roth, rec. secy.; Mrs. R. M. Spaulding, fin. secy.; Mrs. Mary C. Saliba, treas.

**RED MEN.**

**Caronkawa Tribe No. 15, I. O. R. M.**—Org. Mar. 10, 1896. Mem. 252. Meet every Wed., nw cor 22d, Market. A. L. Mazo, sachem; W. P. Manning, Sr. S.; Wm. R. Cowan, Jr. S.; H. C. Dunaway, prophet; A. Ziegelmeyer, C. of R.; Alex. Easton, K. of W.

**Ozark Tribe No. 109, I. O. R. M.**—Org. Aug. 8, 1901. Mem. 189. Meet every Tues. nw cor Market, 21st. Henry W. Hans, sachem; Charles R. Baker, Sr. S.; John O'Connor, Jr. S.; Charles Smith, prophet; Thos. E. Tidwell, C. of R.; Robert A. Naudascher, C. of W.; Sylvan Miller, K. of W.; Huko Hessa, 1st Snaup; George P. Doherty, 2d Snaup.

**Toscorara Tribe No. 9, I. O. R. M.**—Org. Dec. 21, 1895. Mem. 167. Meet every Thurs., 409 21st. B. T. Morris, sachem; J. J. Lamb, Sr. S.; H. D. Shaw, Jr. S.; H. Stengel, prophet; Geo. W. Stevens, K. of W.; Henry W. Brown, C. of R.

**Wenonah Council No. 3, Degree of Pocahontas**—Org. Dec. 20, 1896. Mem. 161. Meet every Fri., nw cor 22d, Market. Mrs. Thomas Dean, Pocahontas; Mrs. A. Hogan, Wenonah; W. F. Colbert, Powhatan; Mrs. Jennie Martin, prophetess; Mrs. E. Lucas, K. of W.; Mrs. Kate Haughton, K. of R.

**SONS OF HERMANN.**

**Galveston Lodge No. 170, Sons of Hermann**—Org. June 12, 1897. Mem. 28. Meet 1st and 3d

**GALVESTON AND BREMEN**  
**NORTH GERMAN-LOYD**  
**STEAMSHIP CO.**  
 ALFRED HOLT  
 GENL. AGT.  
 224 21ST.

**MAAS-TUSSUP GROCERY CO. { EXCLUSIVE AGENTS FOR CHASE & SANBORN'S TEAS AND COFFEES**

100

**OK LAUNDRY**  
 Have Us Do Your Laundry Work. Have Us Clean and Press Your Suit and You Will Always be Well Dressed

Mon. each month, 7 p. m., over 1921 Market. George W. Nordholt, prest.; U. Muller, ex-prest.; P. G. Pauls, v. p.; F. Andler, treasr.; Albert Gruene, secy.  
**Gulf Lodge No. 46, Sons of Hermann**—Org. May 25, 1892. Mem. 150. Meet 2d and 4th Mon. each month over 1921 Market. August Warth, ex-prest.; John Lutz, prest.; Henry Kaiser, secy.; Wm. Oldenburg, treasr.; Frank Dehneyer, marshal; Carl Deuel, I. G.

**STREET CAR LINES.**

**Galveston Electric Co.—Inc.** 1905. Capital stock \$1,500,000. Operates 31 cars over 10 lines with a total of 35 miles of track. General offices, car barns and power house, no 14 20th, 21st. Guy E. Tripp, prest.; Wilbur A. Carter, v. p.; A. Stuart Pratt, treasr.; Henry R. Hayes, secy., all of Boston, Mass.; Harry S. Cooper, mgr., Galveston.

**TEMPERANCE ORGANIZATIONS.**

**Island City Council No. 3, Templars of Honor and Temperance**—Org. Aug. 18, 1879. Mem. 22. Meet 2d Fri. each month, 2219 Postoffice. T. L. Cross, C. of C.; Daniel McBride, Sr. of C.; Frank Jones, Jr. of C.; Charles A. Rieke, R. of C.; Ben Dolson, Sr. treasr.; Robert G. Street, chaplain; Thos. H. Hession, mgr.; Frank Gay, depy mgr.; Louis Peterson, guardian.  
**Lone Star Temple of Honor and Temperance No. 31**—Org. Mar. 12, 1883. Mem. 46. Meet every Thurs. 2219 Postoffice. Robert G. Street, W. C. T.; Frank Gay, W. V. T.; Charles A. Rieke, W. Rec.; W. W. Tidd, W. A. Rec.; Marlon Douglas, W. F. Rec.; Ben Dolson, Sr. W. treasr.; W. W. Shannon, W. usher; W. J. Manning, W. D. usher; H. Bundy, W. guardian; Louis Peterson, W. sentinal; Dan McBride, W. chaplain.

**Ocean Social Temple No. 8, Temple of Honor and Temperance**—Org. June 16, 1891. Mem. 32. Meet 1st Wed. each month, 2219 Postoffice. Miss Lucy Carragee, S. P. T.; C. A. Rieke, B. P. T.; Miss Edith House, S. V.; H. Clem Kuhnle, B. V.; Miss Annie Dolson, S. R.; Miss Clara Dolson, treasr.; Richard Kelly, B. T. R.; Miss Carrie Wilson, S. U.; Dan McBride, Jr. B. U.; Mrs. E. D. Chase, S. C.; Dr. E. D. Chase, B. C.; W. K. Armstrong, B. S. W.; H. Clem Kuhnle, B. mast.; Mrs. J. McCleskey, S. past.  
**Woman's Christian Temperance Union**—Org. July 23, 1906. Mem. 19. Meet every Mon., 5 p. m. Mrs. Geo. P. Finlay, prest.; Mrs. Judson B. Palmer, cor. secy.; Miss Viola Schwalb, rec. secy.; Miss Lucy Arnold, treasr.

**WOODMEN OF THE WORLD.**

**Woodmen of the World Hall**—Alvey bldg, nw cor 22d, Market.  
**DeQuoy Camp No. 11956, Modern Woodmen of America**—Org. Jan. 15, 1906. Mem. 50. Meet 2d Mon. of each month, Red Men's hall, N. T. Mills, C. L. M. Hayes, adjoin and chlef, for-ester; Will H. Blakeman, clk.; W. A. Shaw, banker; Theo. Brosig, watchman; J. R. Cheverola, sentry.  
**Evergreen Grove No. 73, Woodmen Circle**—Org. Sept. 1, 1899. Mem. 48. Meet 2d Tues., 3 p. m., and 4th Wed., 7 p. m., 2219 Postoffice. Mrs. Nettie Ziegelmeyer, G.; Mrs. Louise Goerlich, adv.; Mrs. C. J. Chambers, banker; Mrs. C. H. Cussel, clk.; Mrs. H. Lafayette, M.; Mrs. M. Lawson, nttd; Mrs. Nora Wall, I. S.; Mrs.

**AGT. NATIONAL SURETY CO.**  
**The HERBERT AUSTIN CO.**  
**SURETY BONDS**  
**BURGLAR INSURANCE**

Mary Butcher, O. S.; Dr. Ella Devlin, physican; Mrs. C. H. Cussel, A. Dryden, M. Gillane, mgrs.

**Island City Camp No. 147, W. O. W.**—Org. June, 1895. Mem. 70. Meet 3d Wed. each month, Temple of Honor hall, E. J. Walton, C. C.; O. L. Knapp, A. L.; C. W. Dubble, banker; E. C. Loosow, clk.; O. F. Loosow, escort; W. F. Kelly, watchman; M. R. Kory, sentry; Dr. E. B. Kenner, physican; M. R. Kory, F. Freund, E. J. Walton, mgrs.

**Live Oak Camp No. 201, W. O. W.**—Org. Jan. 21, 1896. Mem. 41. Meet 2d and 4th Thurs. each month, 307 1/2 Tremont. J. H. Rogan, C. C.; Robert A. Oblitz, A. L.; Fred H. K. Wichlep, banker; George V. Wichlep, clk.; Wm. F. Locke, escort; Otto Heger, watchman; J. O. Seibel, sentry; Dr. Otto Peters, physican; Emil Jaencke, Morris Moscovitz, Henry A. Seelen, mgrs.

**Myrtle Grove No. 122, Woodmen Circle**—Org. Apr. 28, 1901. Mem. 87. Meet 1st and 3d Wed. of each month, Tribune bldg, 409 21st. Mrs. Estelle Peters, G.; Mrs. Thos. M. Leonard, advisor; Mrs. Anna Swan, Lanor; Martin Ohnstein, clk.; Mrs. Mary C. Sallbar, M.; Mrs. Mary E. Clawson, attendaut; Mrs. Louise Gaubisch, I. S.; Mrs. Ada Edwards O. S.; Mrs. Mattie Anderson, Mrs. Isabella Anderson and H. W. D. Lawton, mgrs.; Dr. E. D. Chase, physican; Mrs. Ediza Livingston, musician.

**Oleander Camp No. 21, W. O. W.**—Org. Oct. 17, 1891. Mem. 100. Meet 2d and 4th Mon. each month, Temple of Honor hall, 2219 Postoffice. James Hanlon, P. C. C.; A. Frank Koch, C. C.; William M. Trasi, ad. Lieut.; Fred Hartel, banker, Ed. Garrett, clk.; L. Schmidt, escort; C. P. Millsbaugh, watchman; Tim Hurley, sentry; E. D. Chase, physican; G. F. Burgess, C. O. Hervey, F. A. Pouchig, mgrs.

**Salt Cedar Camp No. 83, W. O. W.**—Org. Feb. 28, 1894. Mem. 49. Meet 1st Mon. each month, over 409 21st, Frank Lawson, C. C.; John A. Beaulieu, A. L.; Chris H. Read, banker, James J. Carroll, clk.; Max Raueh, escort; B. Levy, watchman.

**White Gum Camp No. 29, W. O. W.**—Org. July 16, 1891. Mem. 15. Meet 2d Fri. each month, 2219 Postoffice. C. J. Allen, C. C.; T. L. Cussel, A. L.; Will H. Blakeman, clk.; J. P. Almeras, banker; W. M. Smith, escort; F. D. Charleston, sentry; A. E. Adolphson, watchman.

**RAILROADS.**

**Union Passenger Station of G. C. & S. F., G. H. & H. and G. N. & T. and G. H. & S. A. Ry.** nw cor 25th, Strand, H. K. Rieley, lkt agt; H. K. Davis, asst.; L. W. Head, baggage master; Paul Logre, asst.; P. W. Farrell, supt. of station.

**Galveston, Beaumont & Northeastern Ry. Co.** Inc. 1906. Capital stock, \$100,000. S. Wilkins Miller, prest.; U. S. Vidor, v. p., and treasr.; B. I. Sparks, secy.

**Galveston, Harrisburg & San Antonio Ry. (Sunset Route)**—General offices Houston, Texas. Passenger depot, nw cor 25th, Strand, and Freight depot nw cor Postoffice, 29th. Ticket office, 903 Tremont. James H. Miller, div. pass agt.; Cecil H. Compton, city pass and lkt agt.; Samuel N. Garrett, asst. city pass and lkt agt.; Gentry Wanko, genl agt. (ret. dep.); E. K. Nichols, frt agt.; Wm. J. Newberry, frt cashier; John M. Nash, chief clk.; Dennis Cronan, genl yldmaster; John Rogan, foreman car dept.; E. C. Roberts, master mechanic.

  
**Grafton T. Austin**  
**FIRE AND MARINE INSURANCE AGENT**  
**MOODY BUILDING**  
 PHONE 111

**ELITE RESTAURANT**

LADIES AND GENTLEMEN'S DINING PARLOR

EVERYTHING UP-TO-DATE WITH PROMPT AND POLITE SERVICE.  
 N. L. BALLICH, 2208 MARKET ST.  
 PROP. PHONE 266

**GENEALOGICAL SOCIETY**

OF UTAH 56 74

**ENTERPRISE MEAT MARKET**  
 CHOICE MEATS OF ALL KINDS ALWAYS ON HAND  
 CURED JOHNNIES  
 A SPECIALTY  
 616 TREMONT ST. PHONE 824  
**CHAS. J. REIFEL, PROP.**



**GALVESTON GAS FITTING AND PLUMBING CO.** { 2115 POSTOFFICE ST. } MODERN PLUMBING  
 { PHONE 595 } STEAM AND HOT WATER HEATING

**WM. SCHADT** (SASH, DOORS AND BLINDS) MANTELS AND GRATES HARDWARE AND PAINTS

**HOSKINS FOSTER**  
**FOR HOMES**  
**LOANS & INVESTMENTS**  
**SECURITY BLDG. PH. 1552**

**Stations and Distances North of Galveston on G. H. & S. A. Ry.**

	Miles.		Miles.
Galveston	0	Thayer	40
Virginia Point	7	Deer Park	41
Texas City	11	Deep Water	41
Nadeau	11	Pasadena	46
North Galveston	15	Allen	48
Huffman	19	Harrisburg	51
Seabrook	26	Brady	52
LaPorte	33	Houston	56

**Galveston, Houston & Henderson R. R.**—General offices 2321 Strand. Passenger depot, nw cor Rosenberg ave. or 25th. Freight depot nw cor 33rd. Market. P. O. Alcott, New York, pres; J. H. Hawley, Galveston, vice-pres; A. A. Van Alstyne, Galveston, secy and treas; F. P. Olcott, George J. Gould, H. C. Rouse, New York; R. B. Baer, Jas. A. Baker, Jr., Houston; J. J. Hawley, Galveston; N. A. Steadman, Palestine, directors; James H. Hill, mgr; M. M. Murray, chief clk; J. E. O'Neill, auditor; Mallory Gordon, chief clk; W. F. McClure, genl frt and pass agt; James E. W. Fields, Jr., private secy; F. A. Lister, frt agt; M. J. Moore, chief clk; G. J. Melton, cashier; W. M. Paul, master mechanic; J. N. Rosenfeldt, shop clk; T. J. Powers, roadmaster; Geo. M. Shaukey, genl yardmaster.

**Stations and Distances from Galveston on G. H. & L. R. R.**

	Miles.		Miles.
Galveston	0	League City	26
Virginia Point	9	Webster	29
Texas City Junct	10	Genoa	35
Lamarque	14	Dumont	35
Hulen Park	19	Harrisburg	41
Dickinson	22	Houston	50

**Galveston Terminal Railway Co.**—Inc. Aug. 29, 1905. Capital stock, \$25,000. Sam Lazarus, pres; John Sealy, v. p.; E. R. Chesborough, secy-treas.

**Galveston & Western Ry.**—Inc. Dec. 9, 1881. Capital stock, \$1,000,000. Office 1 Cotton Exchange bldg. D. B. Henderson, pres and mgr; J. E. Wallis, v. p.; Wm. Selkirk, secy; W. M. Selkirk, auditor; W. L. Moody, treas; D. B. Henderson, W. L. Moody, Walter Graham, C. K. Wallis, L. K. Kemper, H. A. Landes, W. B. Luckhart, directors.

**Loeff, Colorado & Santa Fe Ry. Co.**—General offices and pass depot nw cor Strand, Rosenberg ave or 25th. Freight depot nw cor 30th. Mechanic, Cotton yard, storeroom, machinery and mechanical shops, Mechanics at 37th, 40th. City tkt and frt office ne cor Tremont. Mechanic. E. P. Ripley, pres; Chicago, F. G. Pettibone, 2d v. p. and genl mgr, Galveston; John H. Keefe, asst to 2d v. p. and genl mgr; Andrew W. McElvry, private secy; W. E. Masson, genl supt; Robert L. Ruby, chief clk; Oliver Snyder, supt Galv, div; Chas. F. Hopkins, chief clk; A. C. Torbert, secy and treas; G. N. Yard, paymaster; A. B. Merrick, cashier; J. W. Terry, solicitor; D. E. Shuckhart, auditor; Lewis E. Buhle, chief clk; John S. Hershey, genl frt agt; J. Roy Dillon and Amos C. Fonda, assts; Frank H. Balzell, chief clk; W. S. Keenan, genl pass agt; Edwin F. Adams, chief clk; Thomas J. Lee, genl claim agt; Wm. D. Huggett, chief clk; Oscar L. Clarke, land and tax commissioner; Thomas B. Murphy, chief clk; Walter L. Sheldon, car agt; Thomas L. Seurlock, chief clk; C. F. W. Fell, chief engr; Edward C. Pitkin, chief engr; John H.

Daniel, chief clk; Alonzo E. Hutchison, train master; Wm. F. Doran, chief train dispatcher; Gerrett A. Dobbin, genl colonization agt; Robert E. Hershey, industrial agt; Robert S. Gordon, genl baggage agt; Lewis W. Head, station baggage agt; Wm. B. Patterson, mgr telegraph office; Herman D. Teel, mgr telegraph office; Paul Jones, genl agt frt dept; Max Nammann, genl agt pass dept; Ernest J. Peters, asst city pass agt; Wm. J. Nolan, soliciting frt agt; Henry H. Boylan, local frt agt; John Moylan, Hrd, cashier; Chas. T. Lippard, chief clk terminals; L. E. Toll, genl foreman shops; Frank Kysor, clk; J. M. Hyrth, genl ymaster.

**Stations and Distances from Galveston on Main Line G. C. & S. F. R'y.**

	Miles.		Miles.
Galveston	0	Haggotts	239
Virginia Point	7	McGregor	241
Hitchcock	11	Crawford	250
Alto Loma	18	Valley Mills	259
Aranda	21	Perdell	265
Algoa	21	Clifton	271
Alvin	29	Bosque	276
Manvel	36	Meridian	281
Arcola	43	Morgan	283
Duke	45	Kopperl	293
Thompson's	45	Blum	303
Crabb	59	Rio Vista	310
Richmond	69	Cleburne	318
Rosenberg	66	Joshua	326
Dyer	72	Crowley	334
Orehard	76	Fort Worth	316
Wallis	82	Sakins	374
Burroughs	87	Haslet	362
Sealy	95	Justin	371
Peters	97	Ponder	378
Brewster	101	Krum	384
Bellville	108	Sanger View	392
Kenney	116	Fair Plains	401
Phillips	120	Gainesville	411
Brenham	126	Thackerville	423
Lander	123	Bomar	428
Gay Hill	136	Arkansas City	433
Quarry	158	Ovebrook	445
Somerville	141	Ardmore	451
Lyons	145	Berwyn	461
Davidson	152	Dougherty	470
Caldwell	158	Davis	478
Christian	165	Chesapeake	488
Elevation	170	Gulf Junction	494
Milano	175	Paul Valley	496
Hoyte	181	Paol	503
Camron	188	Wayne	511
Pettibone	191	Purcell	518
Buckholts	198	Arkansas City	574
Rogers	205	Emporia	529
Heidenheimer	213	Topeka	885
Temple	218	Atechison	935
Pendleton	226	Kansas City	951
Moody	231		

**Galveston and Houston Division.**

	Miles.		Miles.
Galveston	0	Peerland	39
Alvin	29	Erin	43
Hastings	33	Houston	53

**Beaumont Division.**

	Miles.		Miles.
Galveston	0	Harrington	164
Somerville	112	Navasota	174
Eldridge	116	Wood	179
Clay	153	Yarborough	179
Allenfarm	160	Stoneham	182

**LUMBER AND MILL WORK**  
**C. F. HILDENBRAND CO.**  
**SASH DOORS & BLINDS**  
**PHONE 430**

IF YOU NEED GLASSES } M. O. NOBBE & CO., OPTICIANS  
 YOU NEED OUR WORK }

**U. S. FIDELITY AND GUARANTY CO.** { J. F. SENSEMEIER & CO., AGTS. } ISSUES FIDELITY, JUDICIAL, CONTRACT,  
 207 TREMONT STREET INTERNAL REVENUE AND ALL OTHER KINDS OF BONDS  
 PHONE 688



**J. L. MULLEN & CO. HOME INDUSTRY TAILORS PHONE 970 MEN'S FURNISHING GOODS**

# J. J. SCHOTT, DRUGGIST

CARRIES A COMPLETE LINE OF

CRUTCHES, TRUSSES AND SUPPORTERS

## MISCELLANEOUS DIRECTORY.

### Beaumont Division—Continued.

Miles	Miles
Plantersville .....	185
Hobbin .....	190
Montgomery .....	197
Kreman .....	202
Huon .....	201
Leonidas .....	201
Conroe .....	213
Beach .....	216
Waukegan .....	220
Hennetto .....	226
Fostoria .....	232
Cleveland .....	236
Pelican .....	241
Rayburn .....	246
River .....	252
Paquet .....	259
Yataw .....	262
Brasg .....	269
Lehvale .....	274
Dies .....	279
Kountze .....	284
Presentus .....	289
Sibbe .....	293
Fletcher .....	298
Lumberton .....	300
Loeb .....	305
Fulton .....	306
Beaumont .....	314
Lillard .....	296
Ford's Bluff .....	299
Quinn .....	303
Buna .....	308
Bessamy .....	311
LeVerto .....	316
Cul Junction .....	320
Kirbyville .....	321
Locton .....	323
Hogin .....	323
Keighton .....	340
Jasper .....	346
Collins .....	351
Horton .....	357
Browndell .....	360
Brookland .....	363
Rush .....	371
Bronson .....	377
Rebecca .....	382
Venable .....	387
San Augustine .....	393
Duff .....	401
Neuville .....	404
Center .....	412

### Temple and San Angelo Division.

Miles	Miles
Galveston .....	0
Temple .....	219
Belton .....	227
Nolanville .....	236
Killeen .....	243
Copperas Cove .....	254
Kempner .....	263
Lampasas .....	274
Ogles .....	283
Lometa .....	292
Antelope Gap .....	300
Goldthwaite .....	313
Mullen .....	324
Zephyr .....	336
Ricker .....	342
Huangwood .....	348
Irons .....	358
Santa Anna .....	370
Coleman J'cton .....	373
Coleman .....	378
Valera .....	385
Talpa .....	394
Benoit .....	402
Ballingler .....	410
Rowena .....	419
Miles .....	425
Hortense .....	427
San Angelo .....	446

### Sherman Division.

Miles	Miles
Galveston .....	0
Cleburne .....	318
Wolfe City .....	464
Bailey .....	438
Randolph .....	444
Whitewright .....	452
Tom .....	458
Lubbock .....	464
Sherman .....	469

### Dallas Division.

Miles	Miles
Galveston .....	0
Cleburne .....	318
Mosston .....	321
Mercedith .....	323
Alvarado .....	350
Truovos .....	354
Venus .....	357
Wyatt .....	310
Middletian .....	344
Cedar Hill .....	352
Doncunville .....	357
Hale .....	363
Oak Cliff .....	367
Dallas .....	371
Reinhart .....	377
Gariand .....	383
Sachse .....	358
Wylie .....	362
Cedar Lake .....	397
Copeville .....	401
Farmersville .....	405
Merl .....	411
Celesta .....	413
Wolfe City .....	417
Ladonia .....	429
Honey Grove .....	440
Pecan Gap .....	445
Ben Franklin .....	450
Roxton .....	456
Ambia .....	461
Paris .....	468

### Weatherford Branch.

Miles	Miles
Galveston .....	0
Cleburne .....	318
Godley .....	329
Cresson .....	337
Parsons .....	346
Weatherford .....	355

**MONEY DEPOSITED IN THIS BANK IS SAFE**

**MERCHANTS' SAVINGS BANK**

**SAFEGUARDED BY THE U. S. GOVERNMENT**

Gulf & Interstate R'y Co. of Texas—Inc. May 19, 1891. Capital stock, \$500,000. General offices, 211 Tremont, cor. Mehanic; pass depot nw cor. 1st. Featherstone, Beaumont, pres.; F. M. Hubbell, Des Moines, Ia., v. p.; L. L. Featherstone, Beaumont, secy; G. W. Barnes, auditor; E. M. Barnes, treasr; Frank E. Browne, genl agt; Edward E. Murphree, local frt agt; A. D. Featherstone, chief clk.

### Stations and Distances From Galveston on G. & I. R'y.

Miles	Miles
Galveston .....	0
Port Bolivar (Pier) .....	5
Port Bolivar (Light-house) .....	6
Crenshaw .....	12
Patton .....	16
Gulf View .....	23
Caplen .....	24
Rollover .....	25
Shell Pt .....	27
High Island .....	32
Whites Ranch .....	39
Sea Breeze .....	43
Stowell .....	48
Winnie .....	50
Hanshire .....	55
Rice-land .....	57
Odelia .....	59
Faunett .....	61
Check .....	66
Brooks Switch .....	69
Beaumont .....	75

International & Great Northern R. R. Co.—General offices Palestine, Texas; city frt and tkt office 301 Tremont, cor. Mehanic; pass depot nw cor. 1st. Losberg ave or 24th. Strand, Union depot; frt depot nw cor. 32d. Market's shops ns Market bt 42d. 4th. J. H. Hawley, genl agt; Walter G. Jones, chief clk; W. C. Rees, city pass and tkt agt; Scott N. Cannon, asst; F. A. Lister, frt agt; Michael Mouse, chief clk; George J. Meilen, cashier; W. M. Paul, foreman machinery; Geo. M. Sharkey, genl yardmaster.

### Stations and Distances From Galveston on I. & G. N. R. R.

Miles	Miles
Galveston .....	0
Virginia Point .....	7
Tex. City J'cton .....	10
Lamarque .....	14
Hulen Park .....	19
Dickinson .....	22
Georgetown City .....	26
Webster .....	29
Geona .....	35
Dumont .....	41
Harrisburg .....	44
Houston .....	50
Cross Timbers .....	55
Prairie .....	63
Aldine .....	69
Spring .....	73
Hartley's .....	76
Holtom's .....	78
Mealy Lake .....	82
Grand Lake .....	86
Ayers .....	87
Conroe .....	89
Gibbs .....	93
Willis .....	97
Gillman .....	100
Waverly .....	105
Angle .....	109
Kelley .....	111
Phelps .....	117
Lodge .....	129
Riverside .....	121
Inman's .....	130
Carter's .....	135
Trinity .....	136
Red Branch .....	145
Lovelady .....	150
Piso .....	157
Crockett .....	163
Stark .....	170
Grapeland .....	176
Byron .....	186
Edgart .....	188
Crovin .....	193
Palentine .....	199
Suggs .....	208
Neches .....	217
Price's .....	212
Pope .....	224
Jacksonville .....	228
Reynolds .....	234
Healy .....	240
Troupe .....	246
Jarvis .....	253
Overton .....	267
Reed's .....	267
Kilgore .....	270
Boote's .....	277
Longview .....	282
Murshel .....	306
Jefferson .....	323
Texarkana .....	380
Malvern .....	482
Hot Springs .....	507
Little Rock .....	525
St. Louis .....	670
Chicago .....	1156

Missouri, Kansas and Texas Railway Company of Texas—General offices for Texas, Dallas; city frt and tkt office 307 Tremont; frt depot nw cor. 33d.

**F. O. MILLIS Co.**

ENGRAVERS PRINTERS BINDERS

220-22 TREMONT, PHONE 455

# THOS. GOGGAN & BROS.

MUSICAL INSTRUMENTS OF ALL KINDS. THE LARGEST STOCK IN THE SOUTH. SOLE TEXAS DISTRIBUTORS FOR VICTOR TALKING MACHINES AND RECORDS 1226 AND MARKET

**A TITLE MAY BE PERFECT OF RECORD BUT WORTHLESS IN FACT. STEWART TITLE GUARANTEE CO.**





**MONEY DEPOSITED IN  
THIS BANK  
IS SAFE**

**MERCHANTS NATL. BANK**

**SAFEGUARDED BY  
THE U. S. GOVERNMENT**

Market: pass depot nw cor Rosenberg ave or 25th, Strand, Union depot. Charles A. Briggs, city pass and tkt agt; C. L. Fontaine, commercial agt; Harry O. Newton, com'g agt; F. A. Lister, frt agt; M. J. Moose, chief clk; Geo. J. Mellen, cashier.

**Stations and Distances North of Galveston on M. K. & T. Ry.**

Miles	Miles
Galveston	0
Virginia Point	7
Tex. City Station	11
Lamarque	13
Hulen Park	18
Dickinson	21
League City	26
Webster	29
Ittena	34
Dumont	40
Harrisburg	44
Houston	50
Houston Hts	52
Burka	55
Hilledahl	61
Letitia	68
Cane Island	78
Brookshire	86
Seely	89
Cat Springs	110
New Elm	120
Lafayetteville	132
La Grange	145
Plum	152
West Point	156
Smithville	165
Upton	170
Hill's Prairie	176
Hastrop	180
Sayers	190
Elgin	199
Coupland	207
Taylor	215
Circleville	221
Granger	226
Hartley	232
Holland	238
Little River	247
Edo	251
Temple	251
Tracy	263
Gady	269
Braceville	272
Lorena	276
Hewitt	282
Waco	289
Geneva	298
West	307
Albort	313
Hillsboro	323
Itaska	332
Grand View	341
Conley	347
Alvarado	355
Egan	357
Marleson	364
Bethel	370
Fort Worth	378
Hodge	382
Witanga	387
Keller	392
Branock	397
Grand Pitt	405
Argyle	406
Deuton	413
Mingo	418
Aubrey	421
Pilot Point	421
Tioga	436
Collinsville	443
Whitesboro	449
Sadler	453
Deaver	458
Hugerman	469
Pottsboro	465
Ray	470
Denison	471
McAlester	570
Muskogee	631
Viola	696
Parsons	747
Kansas City	780
Sedalia	797
Hannibal	1039
St. Louis	1135

**Southern Pacific Terminal Co.**—Frt office nw cor 29th, Church. E. K. Nichols, agt; W. J. Newcomb, cashier.

**STEAMSHIP LINES.**

**African Steamship Co.**—Plying bt Galveston, Liverpool and African ports, Elder, Dempster & Co., agts.

**Atlantic and Mexican Gulf Steamship Co.**—Plying bt Galveston and Vera Cruz, Fowler & McVitie, agts.

**Atlantic Transport Line**—Plying bt Galveston and Liverpool, Havre and Bremen, Fredk. Leyland & Co. (1900) Ltd., agts.

**Austror Union S. S. Co.**—Plying bt Galveston, Venice and Trieste, Daniel Ripley, agt.

**Benemelis Steamship Co.**—Plying bt Galveston and Cuban ports, H. Mosle & Co., agts.

**Benner Line**—Plying bt Galveston and New York, Langbehn Bros., agts.

**Booth Line of Steamers**—Plying bt Galveston and Liverpool, Daniel Ripley, agt.

**Brazos Freight & Transportation Co.**—Plying bt Galveston and Brazos river points, Wilkens & Biehl, agts.

**British & African Steam Navigation Co.**—Plying bt Galveston, Liverpool and African ports, Elder, Dempster & Co., agts.

**Canadian Pacific Railway Co.** Line of Steamers—Plying bt Galveston, Liverpool, Havre and Bremen, Elder, Dempster & Co., agts.

**Castle Steamship Line**—Plying bt Galveston and Antwerp, Fowler & McVitie, agts.

**Commercial Union Navigation Co.** of Havana—Plying bt Galveston and Cuba, H. Mosle & Co., genl agts.

**Creole Line**—Plying bt Galveston, Genoa and Naples, F. H. Sage, agt.

**Cuban Steamship Line**—Galveston to London, Langbehn Bros., agts.

**Dania Line**—Plying bt Galveston, Copenhagen, Aarhus and all the smaller Danish ports, F. H. Sage, agt.

**Direct Navigation Co.**—Tug and barge line, Galveston to Houston, Genl offices Houston, Galveston office pier 21, n end 21st, Thoroughway, agt; W. G. Van Vleet, vice-pres; H. C. Cushman, treas; W. H. Crawford, supt all of Houston; A. St. John Lawry, cashier, Galveston.

**Dominion Line**—Plying bt Galveston and Liverpool, Fredk. Shipping Co. (1900) Ltd., agts.

**Elder, Dempster Shipping Limited**—Plying bt Galveston, Liverpool, Havre and Bremen, D. & G. Warriner, agts.

**Fredk. Leyland Co. (1900) Ltd., Agency**—West India and Pacific Branch, Plying bt Galveston and Liverpool, Chas. F. Inglass, mgr.

**Galveston Steamship Co.**—Plying bt Galveston and Mexican ports, Wilkens & Biehl agts.

**Galveston, Yucatan Steamship Co.**—Plying bt Galveston and Yucatan, Jockusch, Davison & Co., genl agts.

**Glynn Line**—Plying bt Galveston, Liverpool, Havre and Bremen, Fredk. Leyland Co. (1900), Ltd., agts.

**Gulf Transit Co.'s Steamers and Barges**—Plying bt Galveston and Pensacola, Fla. Fowler & McVitie, agts.

**Gulf Transport Line**—Plying bt Galveston, Liverpool, Havre and Bremen, Fredk. Leyland Co. (1900) Ltd. Agency, agts.

**Hamburg-American Packet Co.**—Plying bt Galveston and European ports, Fowler & McVitie, agts.

**Harrison Line of Steamers**—Plying bt Galveston and Liverpool, Wm. Parr & Co., agts.

**Head Line**—Plying bt Galveston and Belfast, Ireland, J. Morrow & Co., agts.

**Hogan Line**—Plying bt Galveston, Havre and Bremen, Daniel Ripley, agt.

**Larrinaga Line**—Plying bt Galveston, Manchester and Liverpool, Fowler & McVitie, agts.

**Leyland Line**—Plying bt Galveston, Havre, Bremen and Liverpool, Fredk. Leyland & Co. (1900) Ltd. Agency, agts.

**Lord Line**—Plying bt Galveston and Rotterdam, Fowler & McVitie, agts.

**MacLay-Prentice Line**—Plying bt Galveston and European ports, Fowler & McVitie, agts.

**Mallory Line (New York and Texas Steamship Co.)**—General offices 129 Front, New York, C. H. Mallory & Co., genl agts; Galveston office 2322 Strand, J. B. Denison, agt. Names of steamships plying regularly bt Galveston and New York: San Jacinto, Denver, Concho, Sabine, Necess, Lumpsias, Alamo, Comal, San Marcos, Colorado, Rio Grande, Sillings every Wednesday and Saturday. Wednesday's steamer calls at Key West.

**Manchester Line of Steamers**—Plying bt Galveston and Manchester direct via Manchester ship canal, Fowler & McVitie agts.

**F. O. MILLIS CO.**

**ENGRAVERS PRINTERS BINDERS**

**220-22 TREMONT, PH. 455**

12

13

14

15

**O  
K  
L  
A  
U  
N  
D  
R  
Y**

It Is The Attention We Give Our Work Which Makes Our Business Grow.

**J. J. SCHOTT SODA FOUNTAIN** { THE BEST } FRUIT SYRUPS  
HUYLER'S CHOCOLATE  
ICE CREAM 100% PURE

MISCELLANEOUS DIRECTORY.

55

Mexican-American Steamship Co.—Plying bt Galveston, Tampico and Vera Cruz. W. H. Richardson, agt.  
Munson Steamship Line—Plying bt Galveston, West Indies, Mexico, Central and South America. Fowler & McVitie, agts.  
Neptune Line of Steamers Plying bt Galveston, Rotterdam and Bremen. W. W. Wilson, agt.  
North German-Lloyd Steamship Co.—Plying bt Galveston and Bremen. Alfred Holt, genl agt.  
Point Line—Plying bt Galveston and Liverpool. F. H. Sage, agt.  
Serra Steamship Line—Plying bt Galveston and Liverpool. Langbehn Bros., agts.  
Southern Pacific Co-Atlantic Steamship Line (Morgan Line) Plying bt Galveston and New York. Kenneth McKenzie, agt.  
Texas-European Steamship Line—Plying bt



Galveston and European ports. Langbehn Bros., agts.  
Texas Line of Steamers—Plying bt Galveston, Liverpool, London and European ports. Wm. Parr & Co., agts.  
Texas & Mexican Steamship Line—Plying bt Galveston, Liverpool, Havre, Bremen, Hamburg and Rotterdam. Fowler & McVitie, agts.  
Texas Transport and Terminal Steamship Line—Plying bt Galveston, Liverpool, Havre, Bremen, Hamburg. F. H. Sage, agt.  
Union Line—Plying bt Galveston and European ports. W. W. Wilson, agt.  
United States and China-Japan Line of India Steamers—Plying bt Galveston and Japanese ports. Via Suez canal. Fowler & McVitie, agts.  
Warren Line—Plying bt Galveston, Liverpool, Alfred Holt, agt.  
Wilson Line—Plying bt Galveston and Hull. Daniel Ripley, agt.



# GALVESTON TRIBUNE

ESTABLISHED 1880

**LARGEST CITY CIRCULATION**

OF ANY NEWSPAPER IN GALVESTON

**FULL ASSOCIATED PRESS REPORTS**

TOGETHER WITH

**SPECIAL TELEGRAPHIC SERVICE**

GIVE THE READERS OF THE TRIBUNE ALL THE NEWS WHILE IT IS NEWS, AND AT AN HOUR THAT EVERYBODY HAS TIME TO READ EVERY LINE OF IT

**TEN CENTS PER WEEK**

DELIVERED TO ANY ADDRESS IN THIS CITY NOT LATER THAN FIVE O'CLOCK, FOR SALE AT ALL NEWS STANDS AND ON THE STREETS

IF YOU WANT TO REACH THE PEOPLE OF GALVESTON

**THE TRIBUNE IS THE MEDIUM**

**F. H. HIBBERT**

{ 2317 POSTOFFICE }  
PHONE 346  
PROMPT SERVICE

LIVERY, SALE AND BOARDING STABLES

**N. SALZMANN** { 2215 POSTOFFICE } JEWELER, WATCHMAKER, ENGRAVER AND OPTICIAN  
PHONE 544

SECRET

10

10

-----

1941

SECRET

FOR GOOD RELIABLE FURNITURE {CALL ON} KAUFFMAN, MEYERS & CO. AND HOUSE FURNISHING GOODS {3010 MARKET STREET} 2410-2412-2416

**BODDEKER & LYONS** {2211 POSTOFFICE} GARDEN HOSE AND TOOLS {PHONE 132} ONE OF THEIR SPECIALTIES

56

GALVESTON CITY DIRECTORY.

# THE GALVESTON NEWS

BRINGS ADVERTISERS QUICK RETURNS.

## THE SALIENT FEATURES OF THE NEWS

Commercial News and Market Reports Exhaustive and Authentic.  
Able Special Correspondents at the National and State Capitals and the Principal Trade and News Centers Throughout the Country.

## FOR THE SOUTH AND SOUTHWEST AND FOR TEXAS ALL THE TIME

State Specials More Complete and Exhaustive than Those of Any Other Publication in the Country. The Daily Editions are Published Every Day in the Year, and Comprise from Eight to Thirty-Two Pages, Seven Columns to the Page. The Semi-Weekly Editions are Published Every Monday and Thursday, and Are Eight Pages with Fifty-six Columns.

### TERMS OF SUBSCRIPTION

Invariably in Advance. Free of Postage to all Parts of the United States, Canada and Mexico.

DAILY—One Month .....	\$ .75	DAILY—One Year (by Mail) .....	\$7.50
Three Months (by Mail) .....	2.10	SEMI-WEEKLY—Per Annum .....	1.00
Six Months (by Mail) .....	4.00	DAILY—(By Carrier) Per Month .....	.75

## THE SUNDAY NEWS

Embracing from Thirty-two to Forty Pages, May be Secured at \$1.50 Per Annum, Free of Postage to All Parts of the United States, Canada and Mexico.

SUBSCRIBERS MAY OBTAIN THE

"NEWS" PREMIUM HIGH-ARM SEWING MACHINE  
FOR \$19.00 ADDITIONAL, FREIGHT PREPAID TO NEAREST RAILROAD STATION.

Make Remittances by Postoffice or Express Money Order, or by Check or Draft on Galveston, Dallas or New York (if on any other point add Twenty-Five Cents for Collection Charges).

For All Purposes Address

**A. H. BELO & CO., PUBLISHERS,**  
GALVESTON OR DALLAS, TEXAS

NORTH TEXAS, OKLAHOMA AND THE INDIAN TERRITORY CANNOT BE COVERED WITHOUT USING

# THE DALLAS NEWS

**WE CORRECT DEFECTIVE EYE-SIGHT M. O. NOBBE & CO.**

**WM. E. BUCK** {DEALER IN CORD, SAWED, SPLIT SKINDLING AND PINE} **WOOD** {3010 MARKET STREET} {PHONE 160}



FRED W. HOECKER.

JOHN L. GEORGE

# HOECKER & GEORGE

MANUFACTURERS OF AND DEALERS IN

**ROOFING AND PAVING PITCH**

CREOSOTE OR DEAD OIL ROOFING AND BUILDING FELT, ETC.

SHELL AND GRAVEL ROOFING AND SANITARY FLOORING.

WOOD AND ASPHALT PAVING FOR STREETS AND SIDEWALKS.

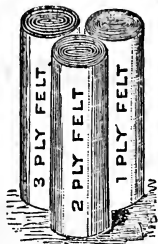

DEALERS IN

**BRICK, LIME, CEMENT, SHARP SAND AND SHELL**

AND ALL KINDS OF BUILDERS' MATERIAL

# GENERAL CONTRACTORS

OFFICE AND FACTORY, 1806-1812 AVE. A. TELEPHONE No. 16.  
GALVESTON, TEXAS.

## THE SOUTHERN HYDRAULIC STONE CO.

(INCORPORATED)

MANUFACTURERS AND CONTRACTORS OF

# ARTIFICIAL STONE

UNDER THE HYDRAULIC FISHER SYSTEM

THE ONLY IMMUNE WALL

ESTIMATES FURNISHED ON ALL KINDS OF BUILDINGS AND ART WORK IN STONE

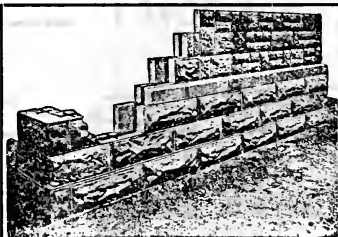

NO DAMPNESS COLD OR HEAT

RESIDENCES, FENCES, CURBINGS, BASEMENTS, FOUNDATIONS, SIDEWALKS, ETC.

OFFICE, 2220 H.

FACTORY, 102-108 25TH ST.

PHONE 1467.





# JOHN EGERT

## RAISING AND MOVING LARGE BUILDINGS A SPECIALTY

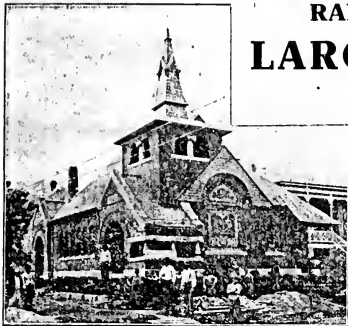

CENTRAL CHRISTIAN CHURCH, 20TH ST. AND AVENUE K.  
RAISED BY JOHN EGERT.

Prepared to Move and Raise  
Houses Promptly and at  
Reasonable Figures.

OFFICE AT  
BUILDERS' EXCHANGE  
Phone 358 Box 4  
Yard 2511 Avenue H

RESIDENCE  
2319 37th Street, Corner  
Avenue R Phone 1953

# HOUSE MOVER, RAISER

This was the Largest Building  
Ever Raised in the  
State of Texas While  
Occupied, Without  
Any Injuries.

Building Located on  
Tremont and Avenue M  
Galveston, Texas.

RAISED BY  
**JOHN EGERT**

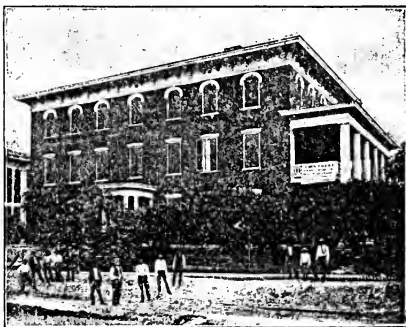

**GENERAL CONTRACTOR**



# ROBERT PALLISER BRICKLAYER AND CONTRACTOR

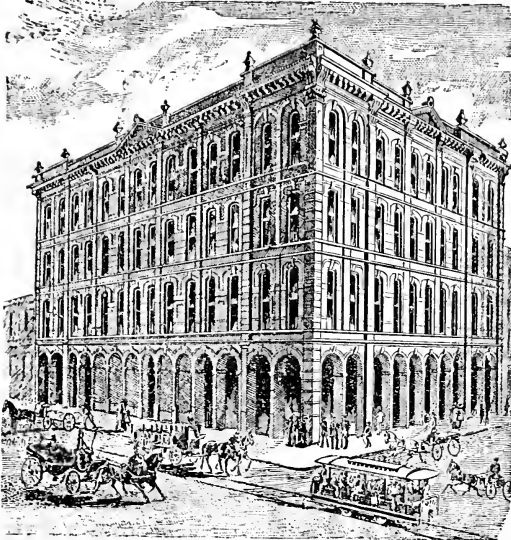

SECURITY BUILDING

## CITY REFERENCES:

### FOUR STORY BRICK BUILDINGS

Security Building  
Galv. Cotton Exchange

W. L. Moody & Co. Bldg.  
Grand Hotel and Opera  
House

P. J. Willis & Bro. Building  
Block, Oppenheimer Bldg.

Galveston Cotton and  
Woolen Mills

### THREE STORY BRICK BUILDINGS

Adoue & Lohlt, Bank Bldg.  
City Hall  
Alvey Building

Goggan Bros. Building  
County Jail  
Jordan Building

Marx & Kempper Building  
Harmony Club

L. & H. Blum Building  
Heffron Building

### TWO STORY BRICK BUILDINGS

Ball High School  
Rosenberg School  
West Broadway School  
Galveston Orphans Home  
First Baptist Church  
Masonic Temple  
First National Bank Bldg.

H. M. Trueheart Building  
George Swilgeson Building  
Moore Bros. Building  
Rakel Building  
Froybe Building  
Davis Building  
Texas Ice & Cold Storage

Gust. Hoyer Building  
McDonald Building  
Hall & Scott Building  
Wells Building  
Atkins Building  
Wegner Building  
Hawley Building

Sinclair Building  
Aschoff Building  
Abele Building  
Merriman Building  
Mistrot Building  
Orly Fish Market

### PRIVATE RESIDENCES

B. Adoue, Brick Residence  
Sylvain Blum, Brick Res-  
idence

W. L. Moody, Jr., Brick  
Residence

J. W. Harris, Brick Res-  
idence

OFFICE, BUILDERS' EXCHANGE, BOX 67. PHONE 358.

GALVESTON, TEXAS

CONTRACT  
FOR  
BRICK WORK  
OF  
ALL KINDS

ESTIMATES  
FURNISHED  
FOR ALL  
BUILDING  
WORK

THE UNIVERSITY OF CHICAGO  
DEPARTMENT OF CHEMISTRY  
5800 S. UNIVERSITY AVENUE  
CHICAGO, ILLINOIS 60637

THE UNIVERSITY OF CHICAGO  
DEPARTMENT OF CHEMISTRY

A. FEDDER

ALF. C. HENCK

H. G. GARBAGE

# A. FEDDER & CO.

## CONTRACTORS

MANUFACTURERS OF

### W. H. MILLER'S METAL FIRE PROOF AUTOMATIC WINDOWS

DOORS, SHUTTERS, FIRE ESCAPES, WROUGHT  
— IRON GRILLS AND RAILINGS —

WORK IN METAL CORNICE, SKYLIGHTS, CEILINGS, CRESTINGS,  
ROOFING, GUTTERING, TANKS, SMOKE  
AND VENT PIPES

### ROOFBESTOS ROOFING

Office and Factory, 2624-2626 Mechanic Street  
Phone 700 Galveston, Texas

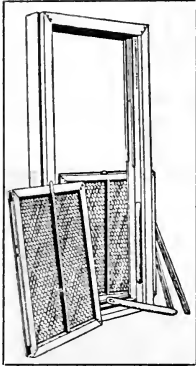

# D. M. WILSON & CO.

WHOLESALE AND RETAIL DEALERS IN  
ROUGH AND DRESSED

LONG LEAF  
YELLOW PINE

# LUMBER

SHINGLES  
POSTS  
PICKETS  
LATHS

A SPECIALTY



BROKERS IN  
WOOD  
PILING AND  
RAILROAD  
MATERIAL

## PAPER ROOFING MATERIAL

This Material is Our Side Line. We Handle the Best.  
Orders for Anything in Our Line Promptly Filled.

Telephone 793.

Yards 35th and Avenue N.

THE UNIVERSITY OF CHICAGO  
DEPARTMENT OF CHEMISTRY  
5301 S. DICKINSON DRIVE  
CHICAGO, ILLINOIS 60637

RECEIVED

1962

A. W. MILLER, PRESIDENT  
C. H. MOORE, VICE-PRESIDENT

C. S. VIDOR, SECY AND TREASURER  
B. I. SPARKS, AUDITOR AND ASST TREASURER

# MILLER & VIDOR

INCORPORATED  
1890

## LUMBER COMPANY

CAPITAL STOCK  
\$300,000

MANUFACTURERS AND WHOLESALE DEALERS IN

ROUGH AND DRESSED YELLOW PINE

# LUMBER

TIMBER, TIES, PILING AND RAILWAY MATERIAL.

PEACH RIVER PINE AND RED CYPRESS LUMBER AND SHINGLES

ANNUAL CAPACITY

100,000,000 FEET LUMBER

50,000,000 SHINGLES

OFFICE, 311 SECURITY BUILDING.

PHONE 202

TELECODE: LONG DISTANCE TELEPHONE

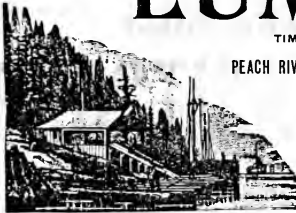

# THE PAUL SHEAN SANITARY PLUMBING AND MFG. CO.

PAUL J. MEDLEY, PROPR.

STEAM HEATING  
GAS FITTING

HOT WATER HEATING  
A SPECIALTY

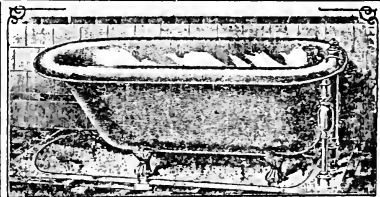

CONTRACTORS  
FOR

# PLUMBING

2116 MECHANIC STREET

PHONE 20

THE UNIVERSITY OF CHICAGO  
DEPARTMENT OF CHEMISTRY

PHYSICAL CHEMISTRY

LECTURE NOTES  
BY  
PROFESSOR [Name]



# C. K. WILCOX

## BATH TUBS, FIXTURES AND PLUMBERS' SUPPLIES

**REPAIR  
WORK**

PROMPTLY  
ATTENDED TO

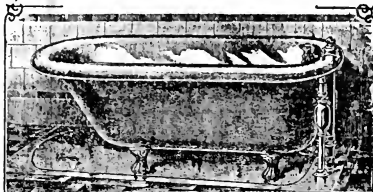

WE STUDY TO  
PLEASE OUR  
CUSTOMERS  
AND GUARANTEE  
OUR WORK

CHARGES  
ALWAYS  
REASONABLE

# PRACTICAL PLUMBER

## GAS AND STEAM FITTER

2108 CHURCH ST.

PHONE 609.

GALVESTON, TEXAS

# FRED HARTEL

WHOLESALE DEALER IN

# ROOFING SLATE AND TILE

CONTRACTOR FOR

## SLATE, METAL AND MALTHOID ROOFING

GALVANIZED IRON CORNICES AND SKYLIGHTS  
AND ALL KINDS OF SHEET METAL WORK  
STEEL CEILINGS A SPECIALTY

WRITE FOR ESTIMATES. CONTRACT FOR WORK IN ANY PART OF THE STATE

2321-2323 CHURCH ST., BET. TREMONT AND 24TH

TELEPHONE 141.

GALVESTON, TEXAS

THE HISTORY OF

THE CITY OF BOSTON

FROM THE FIRST SETTLEMENT  
TO THE PRESENT TIME  
BY  
JOHN B. HENNING

M. C. BOWDEN, RESIDENCE, 1227 WINNIE. PHONE 1601.

W. A. WORTH, RESIDENCE, 907 CHURCH

# BOWDEN & WORTH

WE FURNISH  
ESTIMATES  
AND  
CONTRACT  
FOR  
**BUILDINGS**  
OF EVERY  
DESCRIPTION



ALSO  
REMODELING  
AND  
REPAIR  
WORK

## GENERAL BUILDING CONTRACTORS

OFFICE, BOX 19 BUILDERS' EXCHANGE, 2218 POSTOFFICE ST.

PHONE 358

# A. T. LEITH LUMBER YARD, PLANING MILL

LONG LEAF PINE  
LUMBER,  
LATH, SHINGLES AND  
BOX MATERIAL



MANUFACTURER OF  
BOXES, MOULDING, FLOOR-  
ING, SIDING, FRAMES, ETC.

Manufacturers of Inside Trimmings,  
Window Frames, Etc. All Kinds of  
Mill Work, Scroll and Band Sawing  
Done to Order.

## FINE MILL WORK A SPECIALTY

NOT IN THE TRUST.

LUMBER YARD, PLANING MILL AND OFFICE, 1813-1819 MECHANIC ST.

PHONE 21



# J. H. PHIPPS

BRICK BUILDINGS,  
BASEMENTS,  
CHIMNEYS, FLUES,  
CURBINGS,  
SIDEWAKKS,  
AND EVERYTHING IN  
BRICKLAYERS'  
LINE



ESTIMATES  
FURNISHED AND ALL  
JOBGING PROMPTLY  
ATTENDED TO  
RESIDENCE  
2212 WINNIE ST.  
PHONE 2498  
BOX 69  
BUILDERS' EXCHANGE  
PHONE 358

## BRICKLAYER

AND GENERAL CONTRACTOR

# KIRCHNER & PITZLIN

PRACTICAL PAINTERS  
AND PAPER HANGERS

CHARLES KIRCHNER  
RESIDENCE  
3217 AVENUE O  
PHONE 1404



M. L. PITZLIN  
RESIDENCE  
1619 AVENUE K

ESTIMATES FURNISHED AND CONTRACTS MADE FOR  
EVERYTHING IN THE PAINTING LINE.

ALL ORDERS WILL RECEIVE  
PROMPT ATTENTION.

OFFICE BUILDERS' EXCHANGE, BOX 53.

PHONE 358.

Handwritten text, likely bleed-through from the reverse side of the page. The text is extremely faint and illegible due to low contrast and blurring. It appears to be a list or a series of entries, possibly containing names and dates, but the specific details cannot be discerned.

W. H. JANSSEN, 2112 AVE. P

J. W. ZEMPTER, 1013 24TH ST

# JANSSEN & ZEMPTER

FURNISH  
ESTIMATES AND  
CONTRACT FOR  
BUILDINGS  
OF ALL KINDS  
COMPLETE IN  
EVERY  
DETAIL



HARDWOOD FLOORS  
AND STAIRS  
A SPECIALTY

Can Furnish Best References.  
All Contracts Promptly  
Executed.

JOB WORK AND  
REMODLING  
SOLICITED

## CONTRACTORS AND BUILDERS

OFFICE, BOX 3, BUILDERS EXCHANGE. PHONE 358

## CHARLES L. RYALS GENERAL CONTRACTOR

Furnish  
Estimates and  
Contract for  
Buildings of  
Every  
Description

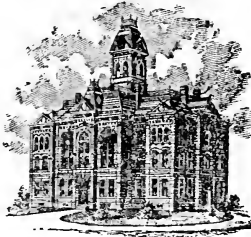

Remodeling  
and  
Job Work  
Solicited  
And Given  
Prompt Attention

OFFICE, BOX 10 BUILDERS' EXCHANGE

RESIDENCE, 3016 AVENUE P 1/2.

PHONE 1482





# H. L. CHAPMAN

## General Contractor and Builder

A FINE LINE OF  
**Hard Woods**

SUCH AS  
WALNUT,  
MAHOGANY,  
MAPLE, Etc.  
ALWAYS IN STOCK

All Work Intrusted to  
My Care Will be  
Handled Promptly and  
Receive My Personal  
Attention



# LUMBER

STEAMERS  
FITTED  
FOR GRAIN AND  
CATTLE.

LUMBER  
AND  
DUNNAGE  
BOARDS  
FURNISHED

SPECIAL ATTENTION  
GIVEN TO  
LINING VESSELS FOR  
GRAIN

Office and Shop, 2014 Mechanic, Phone 151.

Yard, 1515 Strand, Phone 1948

Residence, 1211 Mechanic St., Phone 1144, Galveston, Texas.

# JOHN MOODY

Furnish  
Estimates and  
Contract for  
Buildings  
Of All Kinds  
Complete in  
Every  
Department

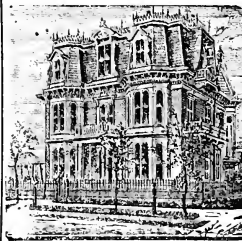

Hardwood Floors  
and Stairs  
a Specialty

Can Furnish Best References.  
All Contracts Promptly  
Executed.

Job Work and  
Remodeling  
SOLICITED

# CARPENTER, CONTRACTOR AND BUILDER

OFFICE AND RESIDENCE, 3217 AVENUE O.

PHONE 1404.



# J. J. QUILTER & Co.

FURNISH ESTIMATES  
AND MAKE  
CONTRACTS FOR  
BUILDINGS OF EVERY  
DESCRIPTION

OFFICES AND STORES  
FITTED UP  
ON SHORT NOTICE

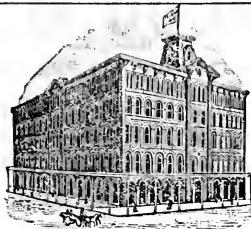

OUR CONTRACTS ARE  
ALWAYS EXECUTED  
PROMPTLY  
AND  
SATISFACTORILY

**JOB WORK  
AND REPAIRING**

AT REASONABLE FIGURES.

## GENERAL BUILDING CONTRACTORS

OFFICE, 720 TREMONT.      PHONE 2006      GALVESTON, TEXAS

FRED. KLAUSEN, RESIDENCE 1301 AVE. N. PHONE 1734

ANTOINE V. DELFRAISSE, RESIDENCE 2301 CHURCH

# KLAUSEN & DELFRAISSE

HOUSES OF  
ANY KIND OR  
DIMENSION  
MOVED, RAISED AND  
REPAIRED.

ESTIMATES FURNISHED



WE GIVE  
OUR PERSONAL  
SUPERVISION  
TO ALL  
CONTRACTS  
AWARDED US.

## HOUSE MOVERS AND REPAIRERS

OFFICE, 1301 AVENUE N.      PHONE 1734



CHAS. H. MOORE.

KILBURN MOORE.

H. B. GOODMAN.

# MOORE & GOODMAN

(SUCCESSORS TO A. J. PERKINS &amp; CO.)

MANUFACTURERS OF AND DEALERS IN

LATH AND  
SHINGLES



MILL WORK  
OF ALL KINDS

GALCASIEU  
PINE

# LUMBER

SPECIAL DIMENSIONS SAWED TO ORDER.  
CARGOES FURNISHED FROM MILL, LAKE CHARLES, LA.

OFFICE AND YARD, 2928 WINNIE, COR. 30TH ST.

PHONE 166.

GALVESTON, TEXAS.

C. L. MAYHEW, PRESIDENT.

R. T. BODINE, Vice-PREST.

C. C. LAVERY, Sec'y.

## GALVESTON LAUNCH AND MOTOR Co.

ALL KINDS OF BOATS BUILT TO ORDER  
WITH OR WITHOUT POWER



WE BUILD THEM TO SUIT YOU, ANY  
SIZE OR SPEED YOU WANT

POWER LAUNCHES \$100.00 AND UP

PATTERN MAKING A SPECIALTY

FACTORY AND OFFICE, 1902 AND 1904 STRAND.

GALVESTON, TEXAS

WRITE, IF YOU LIVE OUT OF GALVESTON.

1. The first part of the document is a letter from the Secretary of the Board of Directors to the shareholders.	1
2. The second part is a report on the financial results of the company for the year ended 31st December 2010.	2
3. The third part is a report on the activities of the company during the year.	3
4. The fourth part is a report on the activities of the company during the year.	4
5. The fifth part is a report on the activities of the company during the year.	5
6. The sixth part is a report on the activities of the company during the year.	6
7. The seventh part is a report on the activities of the company during the year.	7
8. The eighth part is a report on the activities of the company during the year.	8
9. The ninth part is a report on the activities of the company during the year.	9
10. The tenth part is a report on the activities of the company during the year.	10

GEO. I. HUDNALL

G. W. WYNN

# HUDNALL & WYNN

## CARPENTERS, CONTRACTORS AND BUILDERS

WE FURNISH  
ESTIMATES AND  
MAKE  
CONTRACTS  
FOR ANYTHING  
IN THE  
BUILDING LINE

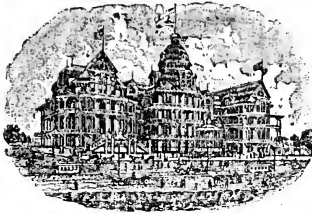

JOB WORK,  
REMODELING  
AND  
REPAIRING  
AT  
REASONABLE  
FIGURES

WE GIVE PROMPT AND PERSONAL ATTENTION TO ALL  
CONTRACTS

OFF CE, 913 42d STREET.

PHONE 2188.

# PAT KELLY & CO.

## CARPENTERS AND BUILDERS

WE FURNISH  
ESTIMATES  
AND  
CONTRACT  
FOR  
BUILDINGS



REMODELING,  
REPAIRING AND  
JOB WORK OF ALL  
KINDS IN THE  
CARPENTER  
LINE

## CATTLE AND GRAIN SHIPS FITTED

ALL WORK ENTRUSTED TO OUR CARE WILL  
RECEIVE PERSONAL ATTENTION

SHOP AND RESIDENCE, 814 14TH STREET.

PHONE CONNECTION.

GALVESTON, TEXAS





R. P. CLARK, PRESIDENT

H. P. RHODES, GENERAL MANAGER

E. N. SANCTUARY, SECRETARY

# RHODES IMPROVED METALLIC PACKING COMPANY

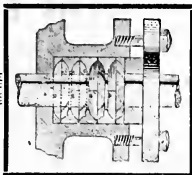

MANUFACTURERS OF

## PISTON ROD AND VALVE STEM PACKING

ALL PACKING GUARANTEED

OFFICE, 302 SECURITY BUILDING.

GALVESTON, TEXAS

ESTABLISHED 1847

PHONE 279

# W. A. HOFFMANN

SUCCESSOR TO HOFFMANN BROS.

## TIN AND SHEET IRON WORKER

ROOFING, GUTTERING AND REPAIRING  
PROMPTLY ATTENDED TO

2311 POSTOFFICE ST., NEAR TREMONT.

GALVESTON, TEXAS

1. [Illegible text]

(1) [Illegible text]

[Illegible text]

GEO. W. OUTTERSIDE.

HENRY L. EIMAR.

JAS. M. LAFRANCE

# OUTTERSIDE, EIMAR & LAFRANCE

DEALERS IN

**PAINTS  
OILS  
WALL PAPER**

We Handle Everything the  
Trade Demands in the  
Paint Line, Also

**ARTISTS'  
MATERIALS**

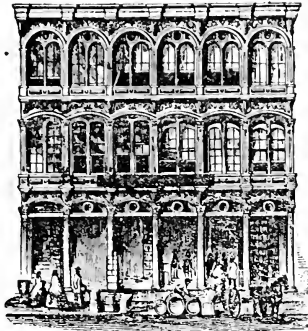

**PAINTERS'  
SUPPLIES**

WE ARE ALSO CONTRACTING  
HOUSE, SIGN AND ORNAMENTAL

**PAINTERS,  
PAPER HANGERS,  
DECORATORS**

FRESCOING, GILDING,  
GRAINING, GLAZING,  
CALCIMMING,  
WALL WHITENING,  
TINTING, ETC.  
WOOD AND MARBLE IMITATIONS.  
HARD OIL FINISHING, ETC.  
GONE TO ORDER.

WE RESPECTFULLY SOLICIT A LIBERAL SHARE OF YOUR PATRONAGE.

**302-304 TREMONT STREET. PHONE 657. GALVESTON, TEXAS**

# S. A. BISBEY PLUMBING CO.

**HOUSE  
HEATING**

A SPECIALTY  
GALVESTON AGENTS  
FOR  
HENRY R.  
WORTHINGTON  
STEAM PUMPS AND  
HYDRAULIC  
MACHINERY



**REPAIR WORK**

PROMPTLY  
ATTENDED TO  
AND SATISFACTION  
GUARANTEED

LAUNCH AND STEAMSHIP  
PIPE FITTING AND  
REPAIR WORK PROMPTLY  
ATTENDED TO

# PLUMBING, STEAM AND GAS FITTING

OFFICE, 2424 MECHANIC. PHONE 601

1. 2000

2. 2001

3. 2002

4. 2003

5. 2004

6. 2005

7. 2006

8. 2007

9. 2008

10. 2009

11. 2010

12. 2011

13. 2012

14. 2013

15. 2014

16. 2015

17. 2016

18. 2017

19. 2018

20. 2019

21. 2020

22. 2021

23. 2022

24. 2023

25. 2024

26. 2025

27. 2026

28. 2027

29. 2028

30. 2029

31. 2030

32. 2031

33. 2032

34. 2033

35. 2034

36. 2035

37. 2036

38. 2037

39. 2038

40. 2039

41. 2040

42. 2041

43. 2042

44. 2043

45. 2044

46. 2045

47. 2046

48. 2047

49. 2048

50. 2049

51. 2050

52. 2051

53. 2052

54. 2053

55. 2054

56. 2055

57. 2056

58. 2057

59. 2058

60. 2059

61. 2060

62. 2061

63. 2062

64. 2063

65. 2064

66. 2065

67. 2066

68. 2067

69. 2068

70. 2069

71. 2070

72. 2071

73. 2072

74. 2073

75. 2074

76. 2075

77. 2076

78. 2077

79. 2078

80. 2079

81. 2080

82. 2081

83. 2082

84. 2083

85. 2084

86. 2085

87. 2086

88. 2087

89. 2088

90. 2089

91. 2090

92. 2091

93. 2092

94. 2093

95. 2094

96. 2095

97. 2096

98. 2097

99. 2098

100. 2099

J. K. DEATS.

A. R. CROSSLEY.

E. A. MORRIS.

# DEATS, CROSSLEY & COMPANY

ESTIMATES  
AND PLANS  
FURNISHED  
FOR ALL  
KINDS OF  
BUILDINGS

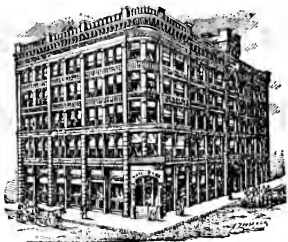

REPAIR WORK  
NEATLY AND  
PROMPTLY  
DONE  
REMODELLING  
A SPECIALTY

## GENERAL CONTRACTORS AND BUILDERS

OFFICE, 2220 AVENUE H.      PHONE 1467

C. SCHUMACHER.

J. SCHOLZE.

## SCHUMACHER & SCHOLZE CABINET MAKERS AND CARPENTERS

OFFICE, BANK, BAR AND STORE FIXTURES, INTERIOR FINISHING AND GENERAL  
CARPENTER WORK, REFRIGERATORS AND SHOW CASES  
MADE TO ORDER.

ESTIMATES FURNISHED, PROMPT ATTENTION GIVEN ALL WORK AND SATISFACTION GUARANTEED

SHOP, 1828 MARKET, COR. 19TH.

PHONE 1286.

GALVESTON, TEXAS.

## M. JUNEMANN PROPRIETOR THE STANDARD DAIRY MILK, CREAM CHEESE AND SWEET CREAM

THE FIRST DAIRY IN GALVESTON TO OBTAIN THE HEALTH DEPARTMENT CERTIFICATE  
FOR PURE MILK AND DAIRY PRODUCTS.

DAIRY, CORNER 68TH AND AVE. S.

P. O. BOX 35.

GALVESTON, TEXAS.

(1)

(2)

(3)

(4)

(5)

(6)

(7)  $\frac{1}{2}$

(8)  $\frac{1}{3}$

(9)  $\frac{1}{4}$

(10)  $\frac{1}{5}$

(11)  $\frac{1}{6}$

(12)  $\frac{1}{7}$

(13)  $\frac{1}{8}$

(14)  $\frac{1}{9}$

(15)  $\frac{1}{10}$

THE LARGEST DRUG STORE IN THE STATE { ESTABLISHED 1867 WE NEVER CLOSE }

J. J. SCHOTT, DRUGGIST

MORRISON & FOURMY DIRECTORY CO. (INCORPORATED)

GENERAL DIRECTORY OF THE CITY OF GALVESTON 1906-07

ABBREVIATIONS USED IN THE DIRECTORY.

acct	accountant	D. N.	Direct Navigation	inspr	inspector	rd	road
add	addition	E	East	lab	laborer	Rev	Reverend
adv	advertisement	engr	engineer	machst	machinist	rms	rooms
agri	agriculture	es	east side	mlt	merchant	trp	traveller
agt	agent	exp	express	udse	merchandise	R. R.	Railroad
al	alley	ext	extension	acm	membership	Ry	Railway
appt	apprentice	fety	factory	msggr	messenger	S	south
ass'n	association	fy	foundry	mfz	manufacturing	se	southeast
asst	assistant	(R.)	floor	mfr	manufacturer	secy	secretary
ave	avenue	frt	freight	mfy	manufactory	serkt	servant
bds	boards	genl	general	mkr	maker	slsldy	saleslady
B'way	Broadway	Galv. El. Co.	Galveston Electric Co.	M. K. & T.	Missouri, Kansas & Texas	slsmn	salesman
bkpr	bookkeeper	blk	block	N.	north	ss	southside
blk	block	G. C. & S. F.	Gulf, Colo. & Santa Fe	N.	north	S. P.	Southern Pacific
bt	between	G. H. & H.	Galveston, Houston & Henderson	nr	near	sal.	street
(c)	colored	G. H. & S. A.	Galv. Harb. risburg & San Antonio	ns	northside	sw	southwest
carp	carpenter	G. H. & S. A.	Galv. Harb. risburg & San Antonio	nw	northwest	tel	telegraph
clk	clerk	G. & I.	Gulf & Interstate Govt.	opp	opposite	tk	ticket
Co	Company	Govt.	Government	opr	operator	trav.	traveling
condr	conductor	hdqrs	headquarters	pass	passenger	trnsr	treasurer
cor	contractor	h	home	ph	phone	W	west
del	delivery	lhrs	helper	P. O.	Post office	whf	wharf
dept	department	lhr	helper	prst	president	(wid)	widow
depy	deputy	I & G. N.	International & Great Northern	prop	proprietor	wks	works
dist	district	& Great Northern	International & Great Northern	propr	proprietary	ws	west side
div	division	Inc.	incorporated	r	residence	yd	yard

**A XELSON CHARLES O.** MARINE AND GASOLINE WORK A SPECIALTY. I have Edison Primary Batteries and Re-  
 newed always on hand, also different kinds of engine parts, propellers, shafts, stern bearings and stuffing boxes.  
 EAST SIDE 20TH ST., PIER 20. BLACKSMITH, WHEELWRIGHT AND HORSESHOER

Aaron Edmond (c), lab, r. al. rear 212 14th. 2.  
 Aaron Mining, Oil & Gas Co. (Inc.), office 319  
 21st, Joseph H. Wilson, pres; James Pien-  
 dergast, vice-pres; B. A. Cook, secy-treas.

49 Aaron—See also Ahrens, Arend, Arons.  
 Aarts Josie E. Miss, stenographer Robt I.  
 Cohen, h. 1225 Strand.  
 Aarts William J., bartender J. S. Nichols, "66"  
 saloon, r. 3702 Winnie.  
 Abadie Leah Miss, slsldy Fellman D. G. Co.,  
 h. 1512 19th.  
 Abless Lottie (wid James), r. 1114 40th.  
 Abless Thomas A., lab, h. 1114 40th.  
 Abbott Charles B., h. 1217 Church.  
 Abbott George M., asst cotton weigher Worthy  
 Boyd, r. 1622 L. 2.  
 Abbott Harry W., asst supt Am. Nat'l Ins. Co.,  
 r. 1320 Church, 5.

**Grafton Austin**  
 FIRE AND MARINE  
 INSURANCE AGENT  
 MOODY BUILDING  
 PHONE 111

THOS. GOGGAN & BROS. THE MOST RELIABLE PIANO, ORGAN AND MUSIC HOUSE IN TEXAS TWENTY-SECOND AND MARKET STREETS

J. L. MULLEN & CO. CLOTHIERS AND MEN'S FURNISHERS 2321-2323 MARKET

MAGO & MINOR STEWART, ATTORNEYS, 22D AND MECHANIC STREETS MOVED TO SECURITY BUILDING





**60¢ A DAY DEPOSITED IN OUR SAVINGS DEPT. DRAWING 4% COMPOUND INTEREST IN 5 YEARS WILL AMOUNT TO \$8567.90**  
**MERCHANTS NATL BANK**

Abbott Henry, ydman M. & P. compress, rms 4317 H.  
Abbott James E., h. 1817 Church.

**ABELA JOHN M. (Demack & Co.),** rms 401½ 20th.

Able William, undertaker, embalmer, carriage line, 2317-2319 Winnie, r. same. 4. Ph. 157.  
Abels Henry, h. 1327 25th.  
Abercrombie William (c), lab, r. rear 2017 K. 5.

Abercrombie William A., slsmn **GARBADE, EIBAND & CO.,** r. 2626 Q. 2.

Abernathy John T., tel. opr G. C. & S. F. tel. office, rms Avenue hotel.

Aids Emma (wid Joseph W.), h. 4410 I.  
Abraham Levi, bartender J. W. Dughey, rms 2309 Church.

Abramhamson George F., lab, r. 3322 P½. 9.

Abramovich Petro, longshoreman, bds 2828 Strand.

Aekerman Harold, h. 1424 21st.

Aekerman Joseph, opr G. C. & S. F. tel. office, bds 1821 B'dway.

Aekler Mary (c), h. 2825 Postoffice.

Aeton Finis E., messgr Wells Fargo & Co. Exp., rms 2605 Strand.

Adam James H., screwman, rms 609 21st.

Adam Julia (wid Julius), stenographer, r. 2101 B'dway. 3.

Adam William, screwman, r. 1112 Mechanic.

Adam William J., screwman, rms 609 21st.

Adams Albert, wks S. P. whf, rms 3327 Church.

Adams Algie, carp, r. 2622 Postoffice. 2.

Adams Arthur, carp, h. 3628 B'dway.

Adams Arzia A. (c), 2d hand furniture, 617 22d, r. 1818 X.

Adams Charles, marble cutter C. S. Ott, rms 2412 Winnie.

Adams Charles (c), lab, r. 1210 16th. 3.

Adams Charles C., attorney in fret, estate C. B. Adams, deceased, office 713 Tremont, ph. 127, r. 2328 K. Ph. 563.

Adams Clifford (c), lab, h. 1214 33d.

**ADAMS EDWIN F., Chief Ck Genl** press Dept G. C. & S. F. Ry., r. 918 Winnie. 5. Ph. 491.

Adams Eleanor I. Miss, h. E. F. Adams.

Adams Ethel B. (c), h. 4015 X.

Adams Flossie M. (c), a. 4015 X.

Adams James F., driver Galv. brewery, r. 3423 Winnie. 2.

Adams James M., longshoreman, rms 2315 Church.

Adams John (c), lab, rms 2011 B'dway.

Adams Joseph (c), porter Hotel Stagg.

Adams Joseph (c), cook, r. 1106 M. 5.

Adams Joseph (c), lab, G. C. & S. F., r. 1214 33d. 6. Ph. 1563.

Adams Lee, carp, r. 2823 M½. 2.

Adams Letha (c), h. 2326 M.  
Adams Martha J. Miss, h. 2328 K.  
Adams Moses (c), lab, r. 2501 L.  
Adams Prentice (c), lab, bds 1914 Mechanic.  
Adams Reece (c), lab, r. rear 907 31st.  
Adams Robert L., depy sheriff, r. 1514 17th. 0. Ph. 2147.

Adams Sherman (c), stableman Wiley & Nichols Co., rms 1809 Strand.

Adams Thomas (c), lab, r. 1101 28th.

Adams Wiley V., carp, r. 3628 B'dway. 3.

Adams William, flagman cor 21th & A, rms same.

Adams William L., clk L. W. Levy & Co., h. 1514 17th.

Adams W. Henry, carp, r. 802 31th. 5.

Adascheck Paul, wks S. P. whf, r. 2810 R. 2.

**ADCOX CHESTER G., Mgr Crescent**

Grocery Co., 3912 M, ph. 475, r. 2211 I. 3.

Addison Bertha (c), r. rear 813 28th.

Ademeit Gottlieb, bartender "Two Bros." saloon, rms 2026 Winnie.

Adkins Ollie J., ticket clk "Cave of the Winds," Galv. Pl. Park, rms 1108 23d.

Adkinson—See *Atkinson*.

Adler Charles, lab, bds Hotel Texas.

Adler Perry L., tailor Robert I. Cohen, rms 2022 Winnie.

Adlof Louise J. (Mrs. R. E.), furnished rooms, 2209 B'dway, Ph. 1246.

Adlof Richard E., clk Gen. B. Dobson & Co., r. 2209 B'dway. 5. Ph. 1246.

Adolphson Axel E., wood turner, bds 1606 Market.

Adolphson Charles, screwman, r. 815 Postoffice. 4.

**ADOUÉ BERTRAND (Adoué & Lobit),**

vice-consul for Sweden; prest Galv. Dry Goods Co.; prest Galv. Brewing Co.; prest Texas Industrial Development Co.; prest Winnie Loan & Improvement Co.; prest Galv. Maritime Ass'n; prest Seaboard Fire & Marine Ins. Co.; prest O-terman widows' and orphans' home fund; vice prest Laskaer Real Estate Ass'n; Deans Grand Hotel Co.; r. 1526 Postoffice cor 16th. 4. Ph. 1106.

**ADOUÉ & LOBIT (BERTRAND)**

Adoué, Joseph Lobit, (Union), bankers, commission merchants, 2102-2104 Strand, Ph. 204. See advt.

Adoué Louis A., h. 1526 Postoffice.

Adoué Marie (wid Paul), h. 3523 P.

**ADRIANCE CORNEIL D. (John**

Adriance & Sons), secy Galv. West End Co., vice prest Southern Hydraulic Stone Co., also notary public, r. 1620 K. 4. Ph. 1883.

**ADRIANCE HENRY T. (John Adriance**

& Sons), notary public, h. 1716 K.

**GALVESTON AND BREMEN NORTH GERMAN-LLOYD STEAMSHIP CO.**  
ALFRED WOLT GENL MGR. 224 21ST.



**O  
K  
L  
A  
U  
N  
D  
R  
Y  
W  
E  
S  
A  
Y  
I  
T  
W  
E  
M  
E  
A  
N  
I  
T**

**EXTREME CARE**

{ IS EXERCISED  
IN DISPENSING  
DRUGS AT

**J. J. SCHOTT**

{ 2011 - 2013  
MARKET ST.

[ADR]

GALVESTON 1906-1907 DIRECTORY.

[A.L.]

69

**ADRIANCE JOHN** (John Adriance & Sons), notary public, r. 1716 K. 4. Ph. 1416. Adriance John, jr., clk Langbehn Bros., h. 1716 K.

**ADRIANCE JOHN & SONS** (John, Henry F. and Cornel D. Adriance), real estate, land and rental agts, 212 22d. Ph. 213. See advt.

**AGIN GEORGE MRS.,** groceries, feed, beef, fish, oysters, poultry, 827 Winnie cor 9th, r. same, 2. Ph. 881. Aguilo Agnes T. (wid Joseph B.), r. 1412 Mechanic. Ph. 1382.

Aguilo Mary D. (wid Joseph), h. 2610 H. Aguilo Thomas, notary public, rms (3d floor), 2004 Strand.

Ah Goon (Chinese), cook Sam Sing, r. same. Ah Jue (Chinese), cook Sue Sing, rms same. Ah John (Chinese), wks Jim Lung, rms same. Ah Kee (Chinese), wks Jim Lung, rms same. Ah Lee (Chinese), wks Joe Toy, rms same. Ah Lann (Chinese), wks Joe Toy, rms same. Ah Lung (Chinese), wks Jim Lung, rms same. Ah Sen (Chinese), wks Jim Lung, rms same. Ah Tung (Chinese), baker Wing Sing, rms same.

Ahern David B. clk, h. 827 K. Ahern Nellie E. Miss, h. 827 K. Ah Louise (wid Henry), midwife, furnished rooms, r. 1916 N. Ph. 516.

☉ Ahl—See also Aull. Ahlers Charles, sailor dredge "Holm," Goodhart & Bales, rms 1901 Market.

Ahschier Otto, wks S. P. whf, r. 1114 22d, 4. Ahn John F., kpr life saving station Pier 10, ph. 611, r. 910 H. 5. Ahrens Bettie (wid J. W. F.), h. Robert Zapp, 1520 Mechanic. Ph. 2118. Ahrens Johannes, longshoreman, r. 1221 A. 9. Ahrens Minnie Miss, opr Trimble laundry, h. 1221 A.

Aieni Mary (wid Joseph), h. 1623 N 7. Aieno Salvador, seal clk S. P. whf, h. 1623 N 7. Aiken Elmer D. r. 2128 M. 2. Aiken Marcia E. (wid Joseph), r. 1118 I. Ainsworth Jerry M. (et), infr horn furniture, 313 11th, r. same, 2. Akers Harry, lab, bds 4228 Winnie. Akers S. J., wks S. P. docks, rms 2517 Market. Akerton Mary Miss, r. 615 26th. Akin Henry (et), lab, r. 2813 Church, 2. Akins Elizabeth C. (wid R. J.), r. 1611 29th, 2. Alamo (Hh dist) School, sec cor Edway, 38th. Elbridge G. Littlejohn, principal. Alben Hannah Miss, rms 721 Tremont.

**REAL ESTATE LOANS  
AND  
INVESTMENTS**  
**THE HEBERT AUSTIN CO.**  
**NOTARY  
PUBLIC &  
CONVEYANCERS**

Albert Isaac (et), drayman, r. 3619 I. Albert Joseph, carp, rms 2307 Church. Albert Otto, night clk Hotel Grand, rms same. Albert Charles C., longshoreman, bds al. rear 811 43d. Albert Louis F. (Alberti & Ziese), r. 4112 Q. 2. Ph. 1248. Alberti Louis G., meat market, stall 10, City market, r. 703 41th cor Winnie. Alberti Maria (wid William P.), r. 2028 K. 2. Alberti & Ziese (Louis F. Alberti, William Ziese), carps, contrs, bldrs, office Box 2, Builders' Exchange.

**ALBERTS JACOB THEODOR,** real estate, rental and loan agt, notary public and conveyancer, office 2204 Mechanic, ph. 493, rms 2119 I.

Alberts Robert (et), wks Mallory whf, r. 2724 M. 2. Alderman Ben, tailor 518 Tremont, rms 2317 Church, 3.

Aldrich Isaac H., seaman, r. 1111 H. 3. Aleshire Fred P., brakeman G. C. & S. F., r. 3925 H. 2.

Alexander Alphonse S., butcher, r. 3627 P 1/2. 4. Alexander Annie (et), h. 1101 27th. Alexander Archie A., lab Ft. Crockett, h. 823 Postoffice.

Alexander Carl, longshoreman, h. 1827 M 1/2. Alexander Golia (et), r. rear 214 26th. Alexander Charles (et), r. 1407 13th, 3. Alexander Genevra (et), h. 2406 H.

Alexander Henrietta (et), r. rear 2221 Church. Alexander Henrietta (et), r. 1911 Mechanic. Alexander Henry H., night watchman G. C. & S. F. ret depot, h. 3311 H.

Alexander Jennie (et), i. al. rear 711 26th. Alexander Kate (wid J. R.), i. 823 Postoffice. 6. Alexander Louise Miss, rms 1925 Strand. Alexander Lucy A. (et), r. 2518 L. 3.

Alexander Maud Miss, rms 2702 Minnie. Alexander Muriel Miss, nurse Sealy hospital, rms same.

Alexander Noma Miss, cashier Mistrof Bros. & Co., h. 1827 M 1/2. Alexander Thomas, lab, r. 3514 R. 3.

Alexander Wesley W., yd clk G. C. & S. F., h. 823 Postoffice. Alexander William, h. 1827 M 1/2. Alexander William R., meat market, 1511 35th, r. 3505 N. 2.

Alexandrovos Pietro, waiter, rms 2101 Church. Alfie Felix J., h. Dominic Decanini. Algon Townsite Co. (Inc.), M. Marx, pres; Aaron Blum, v. p.; E. R. Chesborough, secy-treas; land owners, office 305 Trust bldg.

Alice Annie (et), rms 2328 M. Allan John, shoemaker, 412 20th, r. same.

*Grafton T. Austin*  
**FIRE AND MARINE  
INSURANCE AGENT**  
PHONE 111 MOODY BUILDING

**ELITE RESTAURANT**

{ BEST OF  
EVERYTHING  
IN SEASON

{ OYSTERS, FISH, CHICKENS AND ALL KINDS LOAVES  
A SPECIALTY. { N. L. BALLICH PROP. PHONE 266

**N. SALZMANN**  
DIAMOND SETTING AND WATCH REPAIRING A SPECIALTY  
**WATCHES, CLOCKS, JEWELRY, DIAMONDS**

1  
2  
3  
4  
5  
6  
7  
8  
9  
10  
11  
12  
13  
14  
15  
16  
17  
18  
19  
20  
21  
22  
23  
24  
25  
26  
27  
28  
29  
30  
31  
32  
33  
34  
35  
36  
37  
38  
39  
40  
41  
42  
43  
44  
45  
46  
47  
48  
49  
50  
51  
52  
53  
54  
55  
56  
57  
58  
59  
60  
61  
62  
63  
64  
65  
66  
67  
68  
69  
70  
71  
72  
73  
74  
75  
76  
77  
78  
79  
80  
81  
82  
83  
84  
85  
86  
87  
88  
89  
90  
91  
92  
93  
94  
95  
96  
97  
98  
99  
100

THE UNIVERSITY OF CHICAGO  
LIBRARY

**REAL ESTATE & LOANS**  
**HOSKINS FOSTER**  
**INVESTMENTS LARGE & SMALL**

Allen Virginia R. (wid Francis D.), h. 3315 L.  
 Allen Alexander (c), waiter, r. 3127 M. 4.  
 Allen Bessie (c), h. 614 32d.  
 Allen Carroll W., bkpr and cashier Houston Ice & Brewing Co., bds Tremont hotel.  
 Allen Charles (c), rms 2323 Winnie.  
 Allen Clara M. Miss, music teacher, studio 1510 K, h. same.  
 Allen Claudious J., chief depy sheriff, also notary, office Courthouse, r. 1510 K. 5. Ph. 1957.  
 Allen Clifford H., frt condr G. C. & S. F., r. 813 37th. 6.  
 Allen Edward, 2d engr dredge 7, Bowers' Southern Dredging Co., bds same.  
 Allen Eileen Miss, h. Thomas B. Allen.  
 Allen Elisha A. (c), driver Gregory transfer, rms 2627 H.  
 Allen Elizabeth A. (wid Alexander), r. 1118 I.  
 Allen Essex (c), lab, r. 1217 25th.  
 Allen Fannie H. (Mrs. John A.), rms 2705 Mechanic.  
 Allen Frances (c), r. 3527 N.  
 Allen Frank A., secy T. B. Allen & Co., 2002½ Strand, ph. 1755, h. 1220 I. Ph. 2091.  
 Allen Fred J., carp U. S. dredge "H. M. Robert," bds same.  
 Allen Hal (c), coach cleaner S. P. whf, rms 2519 Strand.  
 Allen Handy D. R.-v. (c), r. 2813 Church. 3.  
 Allen Harry J., clk Hammersmith Bros., rms 2113 H.  
 Allen Harvey H., brakeman G. C. & S. F., bds 3615 M.  
 Allen Hattie Miss, nurse Sealy hospital, r. same.  
 Allen John, wks S. P. Wharf, bds 713 43d.  
 Allen John B., vice-prest and treasr T. B. Allen & Co., h. 1220 I. Ph. 2091.  
 Allen Josephine (c), r. rear 2713 I.  
 Allen Lewis, h. A. F. Roach.  
 Allen Louise (wid John), dancing teacher, school Cathedral hall, h. 2828 L. Ph. 1964.  
 Allen Mamie (wid William), chambermaid Manhattan hotel, rms same. 3.  
 Allen Mary E. (wid Robert), r. rear 3310 H.  
 Allen Mary H. Mrs., dressmkr, r. 910 30th. 3. Ph. 1793.  
 Allen Moses (c), lab J. Block & Co., r. 1520 Strand. 2.  
 Allen Neill M., clk Mistrot Bros. & Co., r. 1522 22d. 3.  
 Allen Ollie (c), porter, h. 2814 Church.  
 Allen Polk (c), carp, r. 2418 Church. 7.  
 Allen Richard (c), hostler Gregory transfer, rms 511 24th.  
 Allen Robert (c), porter Tremont hotel, h. 2814 Church.

Allen Robert B., r. 2410 I. 2.  
 Allen Rosa (c), rms 2627 H.  
 Allen Rowland P. (R. P. Allen & Co.), secy Great Western High Island Oil Co., r. 2128 M. 2.  
 Allen R. P. & Co. (Rowland P. Allen, — Co.), oil producers and developers, Hatson, Texas, office 2128 M.  
 Allen Sarah E. (wid Frank W.), r. 2416 Winnie.  
 Allen Shultz A. (c), carp, h. 2814 Church.  
 Allen Thomas B., prest T. B. Allen & Co., 2002½ Strand, ph. 1755, r. 1220 I. 3. Ph. 2091.  
 Allen Thomas W., student, h. T. B. Allen.  
 Allen T. B. & Co. (Inc.), Thos. B. Allen, prest; John B. Allen, vice-prest and treasr; Frank A. Allen, secy; mfrs and exporters lumber and staves, office 2002½ Strand. Ph. 1755.  
 Allen William, messr Postal Tel. Cable Co. of Texas, h. 910 30th.  
 Allen William J., lab, bds 902 45th.  
 Allen William P. (c), porter Perry & Sweeney, r. 3023 L. 3.  
 Allen Winifred Miss, h. T. B. Allen, 1220 I.  
 Alley Harry, barber A. C. Dean, rms 2106 Church.  
 Alley Leslie, painter, rms 2106 Church. 2.  
 Allen Don, captain tug "Jimmie," Bowers' Southern Dredging Co., bds same.  
 Allen George, chief engr tug "Jimmie," Bowers' Southern Dredging Co., bds same.  
 Allister Arthur, tailor J. L. Mullen & Co., bds 1821 Postoffice.  
 Ally Corban, peddler, r. 512 28th.  
 Almaguer Manuel G., candymkr, rms 2327 Church.  
 Almeras Carrie M. Miss, h. 1726 L.  
 Almeras Felix G., chief clk frt claim dept, auditor's office, Santa Fe Fy, r. 1927 I. 6. Ph. 1853.  
 Almeras John Peter, bkpr, n. 1726 L.  
 Almqvist Charles, chief engr No. 2 dredge, Bowers' Southern Dredging Co., bds same.  
 Alpha Mu Pi Omega, fraternity house, 925 Strand. Phs 1715 and 1742.  
 Alston Samuel L. (c), day inspr U. S. customs, r. 3228 I. 10.  
 Altengruber Jacob S., engr Galv. gas works, r. 3716 B'dway. 5.  
 Althoff William, wks S. P. whf, r. 3719 Church. 2.  
 Altonen Frank, seaman Gulf Fisheries' schooner "Dauntless," bds same.  
 Alvarado Felix, section hand G. H. & S. A. yds, bds 4210 Winnie.  
 Alvarez Firmin, lab G. C. & S. F., bds 3727 Winnie.  
 Alvey Building, 319 22d.

**WE MAKE ANYTHING IN WOOD**  
**C.F. HILDENBRAND CO.**  
**GIVE US A CALL**  
**TELEPHONE 430**

111

112

113

**ALVEY JAMES P., GEN'L**

ngr Texas Guarantee & Trust Co.; also secy and genl mgr Texas Land & Loan Co.; office 2128 Strand, ph. 476; vice-pres't Peter Giegler Co., r. 1228 Sealy ave, or l. 6. Ph. 762. See advt.

Alvia Constantina R., r. 114 28th. 2.

Amato Antonio, fisherman Gulf Fisheries' schooner "Hatteras," rms 23:7 Church.

Amato Egnazio (Tony), bartender B. Tierman, rms 1622 Market.

Amato Thomas, office boy M. & P. compress, h. 2023 O'g.

Amhorn Alonzo A., warehouse foreman G. C. & S. F. ft depot, r. 1919 N $\frac{1}{2}$ . 2. Ph. 2021.

Amhorn C. O., chief engr dredge 7, Bowers' Southern Dredging Co., bds same.

Amhorn D. P., 2d engr dredge 7, Bowers' Southern Dredging Co., bds same.

Amhorn Ella (wid Rufus), r. rear 1918 Mechanic. 2.

Amhorn George B., elk Hawley & Letzerich, r. 2119 I. 2.

Amhorn V. C., captain dredge 7, Bowers' Southern Dredging Co., bds same.

**AMERICAN DISTRICT TELEGRAPH**

Co., messenger service, Gustav Schultz, mgr, office 2101 Strand. Phs. 310 and 1351.

**AMERICAN EXPRESS CO.,**

office 317 Tremont, W. W. Blanton, agt.; Edwin H. Gaschen, cashier. Ph. 191.

**AMERICAN NAT'L INS. CO.,**

(Inc.), Wm. L. Moody, jr., pres't; Isaac H. Kempner, v. p.; G. Turner, genl mgr; James E. Quinn, executive secy; John A. Stubbis, auditor; R. Lee Kempner, treas'r; Dr. Edward Randall, medical director; Henry Sheffield, jr., secy and mgr industrial dept; life, accident and industrial insurance, home office (3d floor) Moody bldg, ph. 1881; agcy office 501-502 Trust bldg.

Amerson Harrison (c), lab Mallory whf, bds rear 2710 Church.

Amev Amaziach Z. (c), screwman, r. 2428 Winnie. 1.

Ammons John (c), ydman E. C. Worrall, r. same.

Amos Jack (c), lab Hoveker & George, r. rear 1024 Postoffice. 2.

Amos John (c), lab, r. rear 1416 K. 6.

**AMUNDSEN GUSTAV,**

prop Galveston House Raising Co., house raisers and genl conlrs, box 14 Builders' Exchange, ph. 458, r. 1805 M $\frac{1}{2}$ . 7. Ph. 1318.

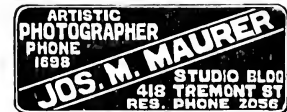

**AMUNDSEN GUS. A. JR.,**

prop Cotton Exchange cigar stand, nw cor 21st, Mechanic, h. 1805 M $\frac{1}{2}$ . Ph. 1318.

Amundsen Loritz, longshoreman, rms 311 11th.

Alonso Loris, lab Galv. Whf Co., rms 3312 Winnie.

Andersen Andrew, ship carp, r. 1407 Strand. 3.

Andersen August, screwman, r. 1527 Strand. 7.

Andersen Gerda (wid Emil), r. 1624 Market.

Andersen Matthias, watchman Galv. bagging mill, r. 4302 B'dway. 2.

Andersen Svend, clk S. P. whf, rms 1624 Market.

Anderson Adam, screwman, h. 1618 Mechanic. 4.

Anderson Adolph E., deck hand U. S. dredge "A. M. Miller," h. 728 11.

Anderson Agnes E. Miss, clk and inspector U. S. Customhouse, h. 1712 I.

Anderson Albert, elevator condr Tremont hotel, h. 1015 32d.

Anderson Alberta B. (c), r. al. rear 2615 I. 2.

Anderson Alexander, lab S. P. whf, r. 3221 P $\frac{1}{2}$ . 2.

Anderson Alice (wid Thomas), h. 712 36th.

Anderson Amelia G. (c), teacher West dist school, h. 1709 22d.

Anderson Andrew, deck hand U. S. dredge "A. M. Miller," h. 1017 L.

Anderson Andrew, lab, rms 2707 Mechanic.

Anderson Andrew, moulder, r. 1001 Market. 2.

**ANDERSON ANDREW,**

saloon, lodging and boardinghouse, 2627 Strand, ph. 1439, r. 4127 Winnie. 7. Ph. 2086.

Anderson Andrew, deck hand dredge "Leviathan," Goodhart & Bates, bds same.

Anderson Andrew, screwman, r. 820 Market. 6.

Anderson Andrew, wks life saving station, rms 1806 Market.

Anderson Andrew, slip carp Mayhew boat works, r. 1407 Strand.

Anderson Ann (c), r. 1416 29th.

Anderson Anna L. (wid Andrew G.), r. 3419 O'g. 6.

Anderson Annie (wid John A.), r. 3114 M $\frac{1}{2}$ . 3.

Anderson Anthony, seaman Gulf Fisheries' schooner "Cula," bds same.

Anderson Artha (c), r. 2121 M.

Anderson Arthur, carp, bds 2023 K.

Anderson Arthur (c), rms 2315 Winnie.

Anderson Arthur E., order clk G. H. & H. frt depot, h. 1715 Market. Ph. 1611.

Anderson August, lab, r. 1015 37th. 6.

Anderson August, screwman, r. 1017 L. 5.

Anderson August E., carp, r. 1715 Market. 3.

Anderson Axel screwman, rms 815 Postoffice.

Anderson Belle (wid A. P.), h. 1108 22d.

Anderson Bernhard A., blksmith hlpr C. O. Axelsson, h. 728 11.

1700

1700

The first of these is the  
 second is the  
 third is the  
 fourth is the  
 fifth is the  
 sixth is the  
 seventh is the  
 eighth is the  
 ninth is the  
 tenth is the  
 eleventh is the  
 twelfth is the  
 thirteenth is the  
 fourteenth is the  
 fifteenth is the  
 sixteenth is the  
 seventeenth is the  
 eighteenth is the  
 nineteenth is the  
 twentieth is the  
 twenty-first is the  
 twenty-second is the  
 twenty-third is the  
 twenty-fourth is the  
 twenty-fifth is the  
 twenty-sixth is the  
 twenty-seventh is the  
 twenty-eighth is the  
 twenty-ninth is the  
 thirtieth is the  
 thirty-first is the  
 thirty-second is the  
 thirty-third is the  
 thirty-fourth is the  
 thirty-fifth is the  
 thirty-sixth is the  
 thirty-seventh is the  
 thirty-eighth is the  
 thirty-ninth is the  
 fortieth is the  
 forty-first is the  
 forty-second is the  
 forty-third is the  
 forty-fourth is the  
 forty-fifth is the  
 forty-sixth is the  
 forty-seventh is the  
 forty-eighth is the  
 forty-ninth is the  
 fiftieth is the  
 fifty-first is the  
 fifty-second is the  
 fifty-third is the  
 fifty-fourth is the  
 fifty-fifth is the  
 fifty-sixth is the  
 fifty-seventh is the  
 fifty-eighth is the  
 fifty-ninth is the  
 sixtieth is the  
 sixty-first is the  
 sixty-second is the  
 sixty-third is the  
 sixty-fourth is the  
 sixty-fifth is the  
 sixty-sixth is the  
 sixty-seventh is the  
 sixty-eighth is the  
 sixty-ninth is the  
 seventieth is the  
 seventy-first is the  
 seventy-second is the  
 seventy-third is the  
 seventy-fourth is the  
 seventy-fifth is the  
 seventy-sixth is the  
 seventy-seventh is the  
 seventy-eighth is the  
 seventy-ninth is the  
 eightieth is the  
 eighty-first is the  
 eighty-second is the  
 eighty-third is the  
 eighty-fourth is the  
 eighty-fifth is the  
 eighty-sixth is the  
 eighty-seventh is the  
 eighty-eighth is the  
 eighty-ninth is the  
 ninetieth is the  
 ninety-first is the  
 ninety-second is the  
 ninety-third is the  
 ninety-fourth is the  
 ninety-fifth is the  
 ninety-sixth is the  
 ninety-seventh is the  
 ninety-eighth is the  
 ninety-ninth is the  
 hundredth is the



**PETER GENGLER CO. { IF YOU WANT THE BEST } YOU CAN FIND IT AT THIS STORE {**

**B. A. COOK**

**BUTTER** (RECEIVED DAILY FROM THE BEST CREAMERIES) **PHONE 723**

**GROCER**

**DAN JOHNSON** { GROCERIES, FISH AND OYSTERS } WINES, LIQUORS, ETC. { Celebrated AUTOCAKE RYE (see) YEARS OLD AND GIBSAL RYE. } **S. W. GOR, 16TH ST. AND AVE. A** **PHONE 330**

62

[AND]

MORRISON & FOURMY DIRECTORY CO.'S

[AND]

**4% ALLOWED ON DEPOSITS**  
**MERCHANTS NATL BANK**  
**OPEN 8 A.M. TO 6 P.M.**  
**TREMONT & POST OFFICE**

- Anderson Bert W., timer G. P. Werner, bds 1814 M<sub>2</sub>.
- Anderson Betha Miss, h. James D. White.
- Anderson Carlos R., cashier Armour Packing Co., 111 Tremont, rms 2203 B<sub>2</sub>W<sub>2</sub>.
- Anderson Charles, lab, r. 2620 H. 2.
- Anderson Charles, engr Galv. Boat & Yacht Club launch, rms at club house, r. 1723 Mechanic, 2.
- Anderson Charles, seaman Gulf Fisheries' schooner "Dorothy," bds same.
- Anderson Charles (c), lab, r. rear 1514 Strand. 4.
- Anderson Charles (c), lab, r. rear 3110 M<sub>2</sub> 4. 2.
- Anderson Charles E., foreman pile driver Galv. Whf Co., r. 1021 A. 7.
- Anderson Charles H., attorney, notary, office (2d fl.) 2303 Strand, ph. 501, r. 1401 25th. 4. Ph. 1735.
- Anderson Clara Miss, h. 3218 P<sub>2</sub> 1/2.
- Anderson Delia (c), r. rear 1212 30th. 2.
- Anderson Edward, carp, r. 1005 Market. 8.
- Anderson Edward, dredgeman, rms 1907 24th.
- Anderson Edward (c), lab, r. 1818 N. 3.
- Anderson Edward F., appe binder Clarke & Courts, h. 714 Church.
- Anderson Ella Miss, bindery asst Clarke & Courts, h. 1406 L.
- Anderson Eugene (c), lab, h. 3606 I.
- Anderson Eugene (c), lab, r. 3217 Winnie. 2.
- Anderson Frauz, oiler No. 2 dredge, Howers' Southern Dredging Co., bds same.
- Anderson George, butcher John Habluetzel, r. same.
- Anderson George, lab, rms 302 20th.
- Anderson George (c), lab, r. 1516 22d. 2.
- Anderson George (c), lab, r. 2822 M. 4.
- Anderson Green B. (c), lab, r. rear 2613 Church. 2.
- Anderson Gussie Miss, opr O. K. laundry, h. 1017 L.
- Anderson Hannah Miss, h. James D. White.
- Anderson Hans, fireman, rms 1728 Mechanic.
- Anderson Harry, marine engr, r. 1407 16th. 4.
- Anderson Harry E., forwarder Clarke & Courts, bds 2316 Winnie
- Anderson Henry A., carp, rms 1827 Market.
- Anderson Hilba (c), servt R. P. Clark, r. same.
- Anderson Ida (c), h. 620 20th. 2.
- Anderson James, clk G. H. & S. A. yd office, r. 1412 Church. 3.
- Anderson James, lab, r. 3809 Winnie. 3.
- Anderson Jennie (c), rms 612 28th.
- Anderson Jeremiah Hill, lithographer, rms 2420 Postoffice.
- Anderson Jessie Miss, r. 2407 Postoffice, Ph. 564.
- Anderson John deck hand tug "Charles Clarke," bds same.
- Anderson John, city slsman Enterprise Tea & Coffee Co., r. 509 H. 3.

- Anderson John (c), coach cleaner G. H. & H., r. 1108 34th. 2.
- Anderson John (c), lab, rms 206 27th.
- Anderson John C. H., painter, r. 2114 27th. 2.
- Anderson John O., screwman, h. 728 H.
- Anderson John P., boatman, r. 728 H. 9.
- Anderson Joseph, lab, bds 4526 O.
- Anderson Josephine C. Miss, opr Trimble Co., h. 1108 22d.
- Anderson Julius, screwman, r. 911 I. 5.
- Anderson Katie M. (c), h. 610 14th.
- Anderson Lars, longshoreman, rms 2705 Mechanic.
- Anderson Lucy Miss, h. T. G. Croft.
- Anderson Lulu Miss, opr Miller Bros. Mfg Co., h. 1406 L.
- Anderson Martin, fireman G. H. & H., h. 3809 Winnie.
- Anderson Mary Miss, h. C. W. Cross.
- Anderson Mary Miss, servt, h. 3419 O<sub>2</sub>.
- Anderson Minnie Miss, servt Wm. Morris, rms same.
- Anderson Mittie Mrs., nurse, rms 2127 O.
- Anderson Morris (c), drayman, r. 3224 M. 2.
- Anderson Morris (c), drayman, r. 3606 I. 3.
- Anderson Niels, porter and packer Ullmann, Stern & Krausse, r. 1406 L. 4.
- Anderson N. John, genl supt Galv. Whf Co., office cor 33d, whf, ph. 5, r. 817 Strand. 2.
- Anderson Ole A., screwman, r. 4415 I. 9.
- Anderson Ole C., steersman U. S. dredge "Comstock," r. 1621 Strand. 10.
- Anderson Oscar, lab, r. 217 17th.
- Anderson Oscar C., bottler Galv. brewery, r. 1015 37th.
- Anderson Peter (c), lab McDonough iron works, r. 311 27th. 5.
- Anderson Richard, capt tug "A. N. Hughes," r. 1527 Mechanic. 2. Ph. 1543.
- Anderson Robert E., screwman, r. 914 8th. 4.
- Anderson Roland, motorman St Ry, r. 1415 A. 6.
- Anderson Roy, press feeder Clarke & Courts, h. 714 Church.
- Anderson Samuel (c), lab, r. 3217 Winnie. 2.
- Anderson Samuel (c), screwman, r. 1316 17th. 4.
- Anderson Sarah Jane (c), r. 3618 L. 3.
- Anderson Stephen (c), bksmith Geo. W. Smith, rms 2524 Mechanic.
- Anderson Sven A., machine hand C. F. Hildenbrand Co., h. 2019 H.
- Anderson Svend, check clk S. P. whf, rms 1624 Market.
- Anderson Sylvia (c), r. 1112 16th.
- Anderson Theodore J., screwman, r. 1912 31st. 2.
- Anderson Theophile, porter Meising Bros. & Co., r. 714 Church. 4.

**CALLING CARDS** **WEDDING CARDS** **BUSINESS CARDS**  
**F. O. MILLIS CO.**  
**MODERN PRINTING**

**MAAS-TUSSUP GROCERY CO.**

EXCLUSIVE AGENTS FOR CREAM CRISPS, "NATURE'S FOOD"

Handwritten text at the top of the page, possibly a header or title, which is mostly illegible due to fading and blurring.

**KAUFFMAN, MEYERS & CO.** { FURNITURE OF ALL KINDS }  
 2410 TO 2416 MARKET ST. { BEST GOODS, MOST REASONABLE TERMS }  
 CASH OR CREDIT

# BODDEKER & LYONS

HEADQUARTERS FOR GOOD CUTLERY AND BUILDERS' HARDWARE

64

[ANS]

MORRISON & FOURMY DIRECTORY CO.'S

[ARN]

**KEEP TEXAS MONEY IN TEXAS**

**SEABOARD FIRE INS. CO.**

PHONE 96

**2102 STRAND GALVESTON**

## ANSELL WALTER C., Prest and Mgr

Texas Ice & Cold Storage Co., 109 20th, ph. 61. r. 3702 M. 2. Ph. 1208. See advt.

Anstey Elizabeth M. Miss, cook Thos. L. Cross, r. same.

Anthony Elijah (e), screwman, 1218 17th. 2.

Anthony Pinkie (e), servt F. D. Shaw, r. same.

Antone Ada (e), servt Dr. E. F. McClendon, r. same.

Antone Daisy (e), r. 1717 Strand. 4.

Antone Elsie (e), r. 2210 N. 2.

Antone Frederick (e), lab, h. 2620 M.

Antone Henry (e), bds 1713 Strand.

Antone Irene (e), r. 1743 Strand.

Antone Joseph (e), bds 1713 Strand.

Antone Peter (e), lab, r. 2240 N. 3.

Antone Peter (e), (Pope & Antone) r. 2620 M. 2. Ph. 2134.

Antonini Genesio (A. Ghiselli & Co.), r. 1802 L. Antonini Stephen, groceries, beer, 1927 O<sub>2</sub>. r. same.

Apel Esther Miss, h. Mrs. C. Witte.

Apffel Albert P., carp, r. 3718 J<sub>2</sub>. 7.

Apffel Annie P. Miss, bindery asst Clarke & Courts, h. 3718 M<sub>2</sub>.

Apffel Carrie L. Miss, bindery asst Clarke & Courts, h. 3718 M<sub>2</sub>.

Apffel Frederick, contg painter, r. 3428 N<sub>2</sub>. 7.

Apffel Minnie E. Miss, bindery asst Clarke & Courts, h. 3718 M<sub>2</sub>.

Apostle Arthur, marine engr, r. 1824 Market. 4.

Apostle James J., clk, h. 1824 Market.

Appenbrink August, drayman, h. 1216 12th.

Appenbrink William, r. 1216 12th.

Appenbrink William F., carp, r. 1218 L. 5.

Applin Pearl (e), r. rear 1618 Church.

Apps Alexander, seaman Gulf fisheries schooner "Helen Story," bds same.

Archer Della Miss, teacher 2d dist school, rms 1118 I. Ph. 1201.

Archer Henrietta (e), r. 2804 Church. 2.

Archie George (e), lab, r. rear 2911 Winnie. 2.

Arena Tony, wks S. P. whf, r. rear 3514 Post-office. 2.

Arendt Albert, fireman G. H. & H., r. 3809 E. 2.

Arey George (e), butcher, r. rear 2311 Winnie. 2.

Arguilla Jacinto Llaea, secy to consul for Cuba, rms 1308 Church.

Arispe Felix, section hand G. H. & S. A., bds rear 4255 Winnie.

Arline George (e), lab Wisrodt Grain Co., r. 1213 Mechanic.

Arlington House, Mrs. Sallie A. Mays, proprs, 1928 Postoffice. Ph. 1807.

Armentrout William W., drayman, bds 1722 H.

## ARMOUR PACKING CO.,

of Kansas City, Mo., (Max D. Glickman, mgr), whol, packing house products, 111 Tremont. Ph. 112.

Armstrong Charles, r. 1217 Church. 4.

Armstrong David (e), lab, r. rear 414 27th.

Armstrong Elias (e), lab, r. 3415 N. 6.

Armstrong Elizabeth (wid J. D.), r. 1307 H.

Armstrong Emma (e), r. rear 2810 Church.

Armstrong George A. Miss, stenographer Am. Nat'l Ins. Co., h. 1217 Church.

Armstrong Gustav, seaman Gulf Fisheries' schooner "Aloha," bds same.

Armstrong Hayti (e), rms 2620 Winnie. 2.

Armstrong Jake (e), drayman Hei-ckel wood yd, r. al. rear 2810 Church.

Armstrong James, trav slsmn, r. 2410 I. 8.

Armstrong Julia Miss, opt Triundle laundry, h. 1214 35th.

Armstrong Kate (wid Wm.), r. 1619 Tremont.

Armstrong Lucinda (e), r. rear 2808 Church. 2.

Armstrong Maria (e), rms 2812 Strand.

Armstrong May H. Mrs., r. 1619 Tremont.

Armstrong Moses (e), waiter Tremont hotel, r. 2908 M. 2.

Armstrong Nancy (e), servt Andrew Lausen, r. same.

Armstrong Thaddens C., r. 1618 25th.

Armstrong Walter S., clk Fellman D. G. Co., rms 2227 K.

## ARMSTRONG WILLIAM T. (Mott & Armstrong), attorney, r. 1601 Tremont. 4. Ph. 1001.

Arnesen Einar, bricklayer, rms 1411 Mechanic.

Arneson Louis, fireman tug "Charles Clarke," bds same.

Arnold Abbott L., day inspr U. S. customs, r. 1926 M. 5. Ph. 1363.

Arnold August L., teller The People's bank, h. 1417 24th.

Arnold Hion J., mailing clk Galv. News, h. 1926 M.

Arnold Franklin A., printer F. O. Millis Co., r. 3421 K. 8.

## ARNOLD GARY, Secy-Treas

Borden & Borden Live Stock Co., 314 Levy bldg, h. 1926 M. Ph. 1363.

Arnold Isadore, watchman Dryland line pier 10, r. 1417 24th. 5. Ph. 1141.

Arnold John, carp, h. Geo. Hamann.

## ARNOLD JOSEPH P.,

dentist, 224-226 Levy bldg, ph. 453, h. 1417 24th. Ph. 1141.

Arnold Katie B. Mrs., nurse Sealy hospital, r. same.

**ARCHITECT AND**

**N. J. CLAYTON**

**SUPERINTENDENT**

**1205 35<sup>th</sup> PH. 2017**

ONLY THE BEST AND LATEST

**M. O. NOBBE & CO.**

{ DIAMONDS AND WATCHES

**WM. E. BUCK** { OFFICE AND YARD } 3010 MARKET, PHONE 1601 { **WOOD** } { CORN, SAWED, SPLIT } { KINDLING AND PINE }

1911

1911

YOUR MONEY DOES NOT GO NORTH OR EAST IF SPENT WITH J. L. MULLEN & CO. 2321 - 2323 MARKET PHONE 970

FINE OLD WHISKY, WINE AND BRANDIES { AS CHEAP AS THE GROCERY STORES }

J. J. SCHOTT, DRUGGIST

[ARN]

GALVESTON 1906-1907 DIRECTORY.

[AUL]

65

Arnold Lucy B. Miss, teacher 2d dist school, h. 1914 37th.

Arnold Michael, cook U. S. tug "Capt. Talfor," r. 1312 Winnie. 2.

Arnold Pernie Miss, stenographer J. Singer Book Co., h. 2717 H.

Arnold William, wks Clarke & Courts, rms 2809 H.

**ARNOLD WILLIAM B. (Torre & Co.),** r. 1103 H. 3.

Arnold William F. C., city ssmn and collector Galv. Brewing Co., r. 3124 O<sup>1</sup>/<sub>2</sub>. 1. Ph. 1902.

Arnold William R., r. 717 27th. 3.

Arnold William R., rms 2309 Church.

Arnold William R., cotton checker, r. 3819 L. 3.

Arons Albert, r. 2027 Wdway.

Arons Meta Miss, teacher of German and needlework, h. 2027 Wdway.

**ARONSFELD G. HENRY, Manager**

Galv. Optical Co., 2224 Postoffice (Trust bldg), ph. 2443, rms 2117 H.

Art Craft Studio, Miss Henrietta Gros, mgr, photographers, 2215 Market.

Artusy Eva E. (Mrs. Max), boardinghouse, 2111 Church. Ph. 1263.

**ARTUSY MAX, PROPR**

Crystal saloon, 2108 Market, ph. 369, r. 2111 Church. 3. Ph. 1263.

Artz Caroline (wid Otto), h. 1619 Postoffice.

**ARTZ CHARLES F. J.,**

official stenographer 10th judicial dist court, public stenographer, notary public, office Courthouse, ph. 1802, r. 1619 Postoffice. 4. Ph. 1323.

Arvidson Carl A., lab, h. 2812 K.

Aryel Charles (e), drayman, r. 2613 Q. 3.

Aryel George (e), lab, r. 1112 38th. 5.

Aryel Mary (e), r. rear 2913 K. 2.

Aryel Mary J. (e), r. rear 1105 20th.

Aryel William (e), lab, r. 2812 Church. 3.

Aschoff Susan W. (wid H. C. L.), r. 1126 Postoffice. 2. Ph. 1507.

Aschoff Theresa W. (wid H. C. L.), r. 1627 Wdway.

Ash Henry (e), cook, rms 505 21th.

Ash Robert (e), porter Washington hotel.

Ashby John F., painter, r. 2818 L. 3.

Ashe Robert (e), porter J. T. Nichols, r. 928 K. 4.

Asford Julia (e), h. 2706 R.

Ashford Nicholas (e), driver Fred Hartel, r. 812 25th. 2.

Ashford Samuel (e), lab, r. nl. rear 213 16th.

Ashley Charles (e), float driver Wiley & Nicholls Co., rms 2626 Mechanic.



Ashley James (e), wks W. N. Fritter, rms 1918 Mechanic.

Ashton Arvenius (e), lab, r. 1305 28th. 3.

Astall Iron Works (Jesse Astall, propr), machinists, iron founders, 2615 Strand. Ph. 1164 2.

Astall James J., machst Astall iron works, r. 2615 Strand. 3.

Astall Jesse, propr Astall iron works, 2615 Strand, r. same.

Asters Charles, seaman Gulf fisheries schooner "Cape Horn," bds same.

Asterwood Charles (e), porter Galv. artillery club, r. 2202 O<sup>1</sup>/<sub>2</sub>. 2.

Atchison John H., stock, bond, money broker, r. 2214 M. 2.

Atkins Joseph, retired, r. 1306 Strand.

Atkins Pauline J. (wid F. T.), r. 1306 Strand. 2.

Atkins Ruby Miss, stenographer Texas Bank & Trust Co., bds 1515 M.

Atkinson Jesse (e), barber Conway & Parsons, r. 812 25th. 2.

Atkinson John (e), waiter Tremont hotel, h. 812 25th.

Atkinson John M. (e), lab Mallory whf, r. 1709 22d. 5. Ph. 1284.

Atkinson Walter (e), porter Joe Cappadona, h. 812 25th.

Atkinson Reliance (e), lab, r. 2928 M<sup>1</sup>/<sub>2</sub>. 2.

**ATLANTA HOTEL, 2414**

Church, Dennis Foley, propr. Phone 1005-2.

**ATLANTIC TRANSPORT LINE,**

Fredk. Leyland & Co. (1900) Ltd, agts, office 27-28-29 Marine bldg. Ph. 497.

Aubert Julia Miss, h. S. J. Murray.

Aubert J. Edwold, engr, r. 3516 O. 3.

Aubrey Frank O., boilermkr G. H. & S. A. roundhouse, r. 705 39th. 5.

Aucoin O. Henry, barber W. Butterowe, r. 3616 H. 5.

Auderer Robert N., printer, h. 3520 K.

Audie H. Joseph, chef Electric park cafe, r. 2821 I. 4.

Auditorium Roller Rink, George N. Gorham, mgr, ss Q bt 27th, 28th. Ph. 799.

Auer Joseph, propr Gaudrinus hall saloon, 2614 Market, r. same. 2.

Auerbach Amelia (wid Wm.), h. 1721 H.

Auerbach Eliza (wid A. Paul), r. 1721 H. 2.

Auerbach Paul, bkpr LeCompte & Co., h. 1721 H.

Aull Anton, pipeman Huse Co. No. 3, r. 611 28th. 2.

Aull Augusta Miss, servt A. C. Torbert, h. 2110 I.

Aull Catherine (wid Joseph), h. David Aull.

Aull David, wks S. P. whf, r. 2110 I. 6.



THOS. GOGGAN & BROS. (PIANOS, ORGANS AND MUSIC 22D AND MARKET STS.

WHEN YOU BUY REAL ESTATE INSIST ON TITLE INSURANCE STEWART TITLE GUARANTEE CO.

1000

1000

1000

1000

1000

1000

1000

1000

66

[AUL]

MORRISON & FOURMY DIRECTORY CO.'S

[AYE]

**SMALL LOANS 8% PER ANNUM**  
**MERCHANTS NATL BANK**  
 \$1.00 MINIMUM CHARGE  
 TREMONT & POST OFFICE

Aull Lillie Miss, servt M. O. Koppell, h. 2410 I.

Aull Minnie E. Miss, servt A. C. Torbert, h. 2410 I.

Austin Albert, trav slsmn, r. 2702 B'dway. 3.

Austin Alfred A. (c), ydman W. C. Hildenbrand, r. same.

Austin Benjamin (c), bootblack C. Wheat, h. 3101 M $\frac{1}{2}$ .

Austin Benjamin J. (c), screwman, r. 3101 M $\frac{1}{2}$ , 10.

Austin Bettie (wid Wm. T.), r. 1021 25th. 5. Ph. 878.

Austin Christ. (c), lab, bds 712 25th.

**AUSTIN & COMPANY**  
(Valery E. Austin, — Co.), real estate, land and collecting agts, 307 22d. Ph. 334.

Austin Cora (c), r. 314 27th.

Austin Elizabeth Miss, asst Rosenberg library, h. 1021 25th.

Austin George (c), lab, bds 712 25th.

Austin George (c), bds 3009 I.

**AUSTIN GRAFTON T.**,  
fire and marine insurance agt, agt Mutual Life Ins. Co. of New York, notary public, office Moody bldg, 2206 Strand, ph. 111, h. 1021 25th, Ph. 878. See lower right corner ads.

**AUSTIN HERBERT (The Hebert Austin**  
Co.), attorney, notary, 313 22d, ph. 232, r. 1621 K. 4. Ph. 891.

**AUSTIN HERBERT CO. (THE)**,  
(Hebert Austin, — Co.), law, land, real estate, loans, agts National Surety Co. of New York, office 313 22d. Ph. 232. See right top corner cards.

Austin Katie (c), rms 2815 Postoffice.

Austin Laura Miss, teacher 2d dist school, h. 1402 Winnie.

Austin Moses (c), teamster Ullmann, Stern & Krausse, rms 814 30th.

Austin Octavia (c), nurse Waters S. Davis, sr., r. same.

Austin Robert (c), car cleaner G. H. & H. yls, r. 1213 29th. 3.

Austin Robert (c), porter P. V. Romano, r. same.

Austin Theresa (c), servt Alexander Price, r. same.

**AUSTIN VALERY E. (Austin & Co.)**,  
notary public; city commissioner streets and public property; secy West End Dock Co.; vice-pres board of mgrs John Sealy hospital, r. 1502 Market. 2. Ph. 1605.

Austin Walter (c), lab G. H. & H., r. 913 38th. 2.

**AUSTRIAN UNION**

Steamship Co. Fratelli Costich, owner, Trieste, Austria, Dan Ripley, Galveston, agt, steamship line Galveston, Venice and Trieste, office 21 25 Marine bldg., Ph. 752. See advt. Anting Arthur, constable precinct No. 2, r. ne cor S. 6th.

Antley Mose (c), lab Wiley & Nichols Co., rms 2827 Mechanic. 2.

Antrey Alexander (c), lab Mallory whf, r. rear 712 27th.

Antrey George, painter Outterside, Eimar & La France, r. 2018 Church.

Antrey Gustav, collector E. T. Horn & Co., rms 2016 Church.

Antrey Mary (c), r. rear 2822 N.

Antry Edward, painter, r. 4212 Church 6.

Antry Pearl (c), r. a. lab, rear 513 28th. 2.

Avalo-taunto, barber Joe Cappadonna, rms 2807 Market.

**AVELINO MONTES (INC.)**,  
Merida, Yucatan, Mexico, J. E. Rosado, agt., exporters, importers of sisal, grain, live stock, etc., office 411 Security bldg. Ph. 1129.

**AVENUE HOTEL (THE)**,  
(European and American plan), 2426-2428 Market cor 25th, Peter Johnson, propr. Ph. 1474.

Avery Thomas J., medical student, rms 1002 Mechanic.

Aves Charles S. Rev., rector Trinity Episcopal church, r. 2218 H. 7. Ph. 1779.

Aves Frances A. (wid F. W.), h. 2218 H.

Awtrey Fannie D. (wid Elijah M.), r. Letitia Rosenberg home.

**AXELSON CHARLES O.**,  
marine and gasoline engine rpr, blksmith, wheelwright, horse shoer, es 20th, pier 20, h. 1323 M. See initial A.

Axelson Etta (wid G. W. R.), r. 1321 M. 3.

Axelson Eugenia H. Miss, h. 1323 M.

Axelson Sophia J. Miss, h. 1323 M.

**AYERS & COMPANY**

(Walter F. Ayers, — Co.), importers and gen'l commission merchants, office 312-313 Levy bldg. Ph. 198.

Ayers James W., clk car acct's office Santa Fe, h. 1909 B'dway.

Ayers Marie E. Miss, stenographer R. G. Dun & Co., h. 1209 B'dway.

Ayers Mary L. (wid T. C.), r. 1209 B'dway. 4.

**GALVESTON AND BREMEN**  
**NORTH GERMAN LLOYD**  
 STEAMSHIP CO.  
 ALFRED HOLT  
 GEN'L AGT.  
 224 21ST.

THE UNIVERSITY OF CHICAGO LIBRARY



**O  
K  
L  
A  
U  
N  
D  
R  
Y**

Have Us Do Your Laundry Work. Press Your Suit and You Will Always be Well Dressed. Have Us Clean and

*Kuyfers* **CANDY, HYOMEI AND VINOL AT J. J. SCHOTT, DRUGGIST**

[AYE]

GALVESTON 1906-1907 DIRECTORY.

[BAI]

67

- Ayers Walter F. (Ayers & Co.), r. 1512 H. 3, Ph. 1153.
- Ayers W. Reyband, clk car acct's office G. C. & S. E., h. 1209 P'dway.
- Aynes Henry J., electrician Lowe & Tschumy, h. 306 21st.
- Aynes John O., cotton buyer and classer T. W. Stewart & Co., r. 916 21st, 2.
- Aynesworth Horace T., demonstrator of anatomy medical dept University of Texas, rms 1007 Mechanic.
- Ayrod Joseph S., butcher Fachan Butcher Co., rms 3627 Winnie.

**AGT. NATIONAL SURETY CO.**  
**THE HEBERT AUSTIN CO.**  
**SURETY BONDS**  
**BURGLAR INSURANCE**

**AZIOLA CLUB (6TH FLOOR)**  
 Trust Bldg. Ph. 141.

**BLEIMEYER FRANK CUSTOM TAILOR**  
 SUITS MADE TO ORDER.  
 CLEANING, PRESSING AND REPAIRING NEATLY DONE.  
**306 TWENTY-FIRST STREET**

**BROOKWOOD "OLD BROOKWOOD"**  
 THAT'S WHISKEY  
**L. W. LEVY & CO., WHOLESALE LIQUOR DEALERS**  
 2109-2111 MECHANIC PHONE 195

- Babacigos George, cook Georg & Caranagnostis, rms 2014 Church.
  - Balb Ernest, carp, rms 1918 Postoffice.
  - Babbitt Edward (e), waiter Tremont hotel, h. 2212 29th.
  - Babbitt Fannie (e), r. 2212 29th.
  - Babecek Henry L., pilot, 2004 Strand, ph. 7, r. 1710 Postoffice, 3, Ph. 461.
  - Babel Frederick A., clk, r. 1719 Mechanic, 2.
  - Bahuglia Anrighio, tankman Galv. brewery ice-house, r. 3217 M. 2.
  - Bachmann Martin, wks S. P. whf, r. 1705 40th, 2.
- BACIGALUPI LORENZO,**  
 propr Lawrence' Place saloon, sole agt International sour mash whiskey, 2203 Mechanic, ph. 31, r. 2007 H. 4. See front cover line.
- Bachstrom Henry, h. 3015 L.
  - Bachus Lawrence T., wood turner, r. 910 22d, 2.
  - Bader Carrie (wid August), h. 1522 21st.
  - Bader Charles H., meat market, 2023 N., r. 2024 O. 6.
  - Bader Edward, clk C. K. Wilcox, h. 1913 K.
  - Bader Louis A., meat market, 1704 Tremont, r. 1810 N12, 6.
  - Badow August, propr New West End bakery, 4001 M1/2, r. same, 9, Ph. 2199.
  - Baehr Bernard G., counterman Four Seasons restaurant, r. 1123 17th, 5.

*Grafton T. Austin*  
**FIRE AND MARINE INSURANCE AGENT**  
 PHONE 111 MOODY BUILDING

- Baehr Joseph, slsmn shoe dept Fellman D. G. Co., bds 2113 H.
  - Baerleer Henry A., wks C. F. Hildenbrand Co., h. 1911 O.
  - Baerleer John A. F., stair builder C. F. Hildenbrand Co., r. 1911 O. 3.
  - Baerleer John A. F. jr., lab C. F. Hildenbrand Co., h. 1911 O.
  - Baerleer Louis, carp, h. 1911 O.
  - z/o Baerleer—See also Baerleer.
  - Baggott William D., chief clk genl claim agt's office G. C. & S. E., r. 2408 N. 3, Ph. 1216.
  - Balmsen Babine, carp, r. 2623 O1/2, 9.
  - Baizer Joseph, tailor, r. 1112 29th, 8.
  - Baizer Robert, tailor Dave Sehrman Clothing Co., r. 3114 Winnie, 5.
  - Bailey Anna (e), r. 3505 Postoffice, 4.
  - Bailey Carey A. (e), lab, r. 3113 L. 4.
- BAILEY CHARLES C., Mgr Texas**  
 Consumers Co., 1123 L, r. same, 7, Ph. 1442.
- Bailey Cecile (e), r. rear 1514 Strand, 2.
  - Bailey Frank N., lab S. P. whf, rms 2001 Postoffice.
  - Bailey George, stenographer, lghs 2217 K.
  - Bailey Jesse (e), porter, rms 218 27th.
  - Bailey Joseph (e), lab, r. rear 1611 A.
  - Bailey Josephine (e), r. 3505 Postoffice, 4.
  - Bailey Mary Miss, h. 2027 Mechanic.
  - Bailey Mary (e), rms 2627 H.
  - Bailey Mary (e), ironer O. K. laundry, r. 2402 Winnie.
  - Bailey Rosa Miss, h. 2001 Postoffice.
  - Bailey Sophie Miss, h. 2001 Postoffice.
  - Bailey Walter R., meat enter Andrew Ross, rms 2001 Postoffice.
  - Bailey William, boilermaker G. H. & H., r. 3712 K. 3.
  - Bailey William (e), driver Emil Kahn, rms 1018 Market.

**ENTERPRISE MEAT MARKET**  
 CHOICE MEATS OF ALL KINDS ALWAYS ON HAND  
 SMOKED TONGUES A SPECIALTY  
 616 TREMONT ST. PHONE 824  
**CHAS. J. REIFEL, PROPR.**

**ELITE RESTAURANT** { LADIES AND GENTLEMEN'S DINING PARLOR } EVERYTHING UP-TO-DATE WITH PROMPT AND POLITE SERVICE.  
**N. L. BALLICH, 12208 MARKET ST. PROPR. PHONE 266**

The first part of the document discusses the importance of maintaining accurate records of all transactions. It emphasizes that every entry should be supported by a valid receipt or invoice. This ensures transparency and allows for easy verification of the data.

In addition, the document highlights the need for regular audits. By conducting periodic reviews, any discrepancies can be identified and corrected promptly. This proactive approach helps in maintaining the integrity of the financial information.

Furthermore, it is advised to use standardized accounting practices. This includes following established guidelines for recording and reporting. Consistency in these practices is crucial for providing reliable and comparable financial statements.

101

102

103

104

105

**HOSKINS FOSTER**  
**FOR HOMES**  
**LOANS & INVESTMENTS**  
**SECURITY BLDG. PH. 1552**

Bailey William F., bottler Galv. brewery, h. 3712 K.

Baily Chapman, r. 1805 B'dway. 3.

Baily Jerome C., clk Galv. Wharf Co., h. 1805 B'dway.

**BAILY JOHN E., Secy-Treasr and genl mgr Galv. Wharf Co., office 2224 Strand, ph. 494, r. 1805 B'dway. 2. Ph. 356.**

Baird Henry T., day insp'r U. S. customs, rms 2120 Winnie. Ph. 1620.

Baird James M., frt condr G. C. & S. F., rms 3027 Postoffice.

✱ Baird—See also *Bcaird, Beard.*

Baker Alexander (c), lab, r. 509 35th.

Baker Angie A. Miss, cashier Peter Colombo, h. 1320 Mechanic.

Baker Annie (c), r. 507 24th.

Baker Bennie H. Miss, stenographer Mexican-American Steamship Co., bds 710 18th.

Baker Charles A., watchman, r. 815 H. 3.

Baker Charles R., r. 913 21st.

Baker Charles W., car rpr G. H. & H. shops, r. 2503 I. 3.

Baker Edward J., seaman schooner "Dauntless," Gulf Fisheries Co., r. 1521 Postoffice. 5.

Baker Edward J., jr., h. 1521 Postoffice.

Baker Eliza H. Miss, h. 828 Market.

Baker Emma (c), h. 712 29th.

Baker Ernest W., clk J. J. Schott, rms 1827 Postoffice.

Baker George W., sexton Cahill's and Odd Fellows' Rest cemeteries, se cor B'dway, 43d, r. 4209 I. 6.

Baker George W., jr., h. 4209 I.

Baker Henry, h. 913 21st.

Baker James J., bricklayer, h. 4209 I.

Baker John A., tel opr W. U. office, rms 2420 Postoffice.

Baker Julius (c), r. rear 1511 18th.

Baker Lee (c), ydman S. O. Young, r. same.

Baker Martha (c), r. rear 1912 Winnie.

Baker Mary (wid William), r. 714 34th.

Baker Napoleon B., lab S. P. whf, r. 4324 H. 3.

Baker Quenie (c), r. 415 27th.

Baker Roxie (c), r. rear 411 10th. 3.

Baker Samuel (c), floor boy J. Levy & Bro., h. rear 1518 Strand.

Baker Sophie (wid William), fotelady O. K. laundry, r. 902 45th. 2.

Balcke Albert W., switchboard asst S. W. telephone ex., h. 2013 O.

Balcke Charles, cigars, tobacco, smokers' articles, 2526 Market, r. 2013 O. 3.

Bald Maurice, lab, r. 2703 Winnie. 2.

Baldacchi Angelo, clk Celli & Co., 2401 Church, rms same.

Baldacchi Salvador, groceries, beer, 1727 M $\frac{1}{2}$ , r. same. Ph. 783.

Baldaracchi Aurelia Miss, h. A. D. Smith.

Baldaracchi Clemence (Mrs. John), groceries, beer, 3928 B'dway, r. same. Ph. 2302.

Baldaracchi David L., waiter Cohn & Reinson, h. 1311 Strand.

Baldaracchi Dominic, lab, r. 1311 Strand. 3.

Baldaracchi Jennie Miss, s-lady Mrs. C. Baldaracchi, h. same.

Baldaracchi John, longshoreman, r. 3928 B'dway. 2.

Baldaracchi Leon, longshoreman, h. 1311 Strand.

Baldaracchi Olga (Mrs. Alfred), h. 1311 Strand. 3.

**BALDINGER WILLIAM H.,**

Specialist, practice limited to diseases eye, ear, nose, throat, office 308 Trust bldg, rms same. Ph. 857.

Baldré Marieanne Mrs., h. Gustav Schultz, 2018 N $\frac{1}{2}$ .

Baldrige William, clk, rms 2528 H.

Baldueci Faustino, lab, rms 3027 P.

Baldwin David (c), lab, rms rear 720 H.

Baldwin James, seaman Gulf Fisheries schooner "Good Hope," bds same.

Baldwin Thomas, waiter, rms 1304 Church.

Baldwin William (c), wks Mallory whf, r. 1610 M $\frac{1}{2}$ . 3.

Baldy Frank U., mgr delivery dept Moore Bros., 1918 Market, rms 2128 B'dway.

Balez Charles J., groceries, 828 K, r. same. 4.

Balfour Alexander J., r. 828 I. 5.

Balfour Alexander J., jr., h. 828 I.

Balfour Bessie Miss, h. 828 I.

Balfour George P., clk G. H. & S. A. master mechanic's office, h. 828 I.

Balimann Fred, longshoreman, rms 418 $\frac{1}{2}$  21st.

Balkus Lawrence T., turner Moore & Goodman, bds Atlanta house.

Ball Augusta (Mrs. Fred), h. 2415 Church.

**BALL HIGH SCHOOL, ns Ave H or**

Ball ave bt 21st, 22d, Wm. A. James, principal. Ph. 610.

Ball Samuel, r. 1414 Strand. 5.

Ballard Annie C. (c), r. 1317 K. 3.

Ballard Jupiter B. (c), lab, r. 1013 Market. 5.

Ballarín Francisco, oysters, fish, 2718 Market, rms same.

Ballentine Hugh (c), janitor Central High school, sw cor M, 26th, r. same. 3.

Ballentine John L. (c), h. rear 2114 L.

Ballentine William (c), h. rear 2114 L.

Ballew Mary A. (wid Thomas B.), h. 1405 Strand.

Ballew Thomas B., marine engr, r. 1405 Strand.

Ballew Walter T., h. 1405 Strand.

Balli Juan A., lab Galv. Crossting Co., r. rear 4211 Winnie. 5.

Ballich Dushan L., clk P. M. Chuoke, h. 1525 21st.

**LUMBER AND MILL WORK**

**C. F. HILDENBRAND CO.**

**SASH DOORS & BLINDS**

**PHONE 430**

100

101  
102  
103  
104  
105  
106  
107  
108  
109  
110  
111  
112  
113  
114  
115  
116  
117  
118  
119  
120  
121  
122  
123  
124  
125  
126  
127  
128  
129  
130  
131  
132  
133  
134  
135  
136  
137  
138  
139  
140  
141  
142  
143  
144  
145  
146  
147  
148  
149  
150  
151  
152  
153  
154  
155  
156  
157  
158  
159  
160  
161  
162  
163  
164  
165  
166  
167  
168  
169  
170  
171  
172  
173  
174  
175  
176  
177  
178  
179  
180  
181  
182  
183  
184  
185  
186  
187  
188  
189  
190  
191  
192  
193  
194  
195  
196  
197  
198  
199  
200  
201  
202  
203  
204  
205  
206  
207  
208  
209  
210  
211  
212  
213  
214  
215  
216  
217  
218  
219  
220  
221  
222  
223  
224  
225  
226  
227  
228  
229  
230  
231  
232  
233  
234  
235  
236  
237  
238  
239  
240  
241  
242  
243  
244  
245  
246  
247  
248  
249  
250  
251  
252  
253  
254  
255  
256  
257  
258  
259  
260  
261  
262  
263  
264  
265  
266  
267  
268  
269  
270  
271  
272  
273  
274  
275  
276  
277  
278  
279  
280  
281  
282  
283  
284  
285  
286  
287  
288  
289  
290  
291  
292  
293  
294  
295  
296  
297  
298  
299  
300  
301  
302  
303  
304  
305  
306  
307  
308  
309  
310  
311  
312  
313  
314  
315  
316  
317  
318  
319  
320  
321  
322  
323  
324  
325  
326  
327  
328  
329  
330  
331  
332  
333  
334  
335  
336  
337  
338  
339  
340  
341  
342  
343  
344  
345  
346  
347  
348  
349  
350  
351  
352  
353  
354  
355  
356  
357  
358  
359  
360  
361  
362  
363  
364  
365  
366  
367  
368  
369  
370  
371  
372  
373  
374  
375  
376  
377  
378  
379  
380  
381  
382  
383  
384  
385  
386  
387  
388  
389  
390  
391  
392  
393  
394  
395  
396  
397  
398  
399  
400  
401  
402  
403  
404  
405  
406  
407  
408  
409  
410  
411  
412  
413  
414  
415  
416  
417  
418  
419  
420  
421  
422  
423  
424  
425  
426  
427  
428  
429  
430  
431  
432  
433  
434  
435  
436  
437  
438  
439  
440  
441  
442  
443  
444  
445  
446  
447  
448  
449  
450  
451  
452  
453  
454  
455  
456  
457  
458  
459  
460  
461  
462  
463  
464  
465  
466  
467  
468  
469  
470  
471  
472  
473  
474  
475  
476  
477  
478  
479  
480  
481  
482  
483  
484  
485  
486  
487  
488  
489  
490  
491  
492  
493  
494  
495  
496  
497  
498  
499  
500  
501  
502  
503  
504  
505  
506  
507  
508  
509  
510  
511  
512  
513  
514  
515  
516  
517  
518  
519  
520  
521  
522  
523  
524  
525  
526  
527  
528  
529  
530  
531  
532  
533  
534  
535  
536  
537  
538  
539  
540  
541  
542  
543  
544  
545  
546  
547  
548  
549  
550  
551  
552  
553  
554  
555  
556  
557  
558  
559  
560  
561  
562  
563  
564  
565  
566  
567  
568  
569  
570  
571  
572  
573  
574  
575  
576  
577  
578  
579  
580  
581  
582  
583  
584  
585  
586  
587  
588  
589  
590  
591  
592  
593  
594  
595  
596  
597  
598  
599  
600  
601  
602  
603  
604  
605  
606  
607  
608  
609  
610  
611  
612  
613  
614  
615  
616  
617  
618  
619  
620  
621  
622  
623  
624  
625  
626  
627  
628  
629  
630  
631  
632  
633  
634  
635  
636  
637  
638  
639  
640  
641  
642  
643  
644  
645  
646  
647  
648  
649  
650  
651  
652  
653  
654  
655  
656  
657  
658  
659  
660  
661  
662  
663  
664  
665  
666  
667  
668  
669  
670  
671  
672  
673  
674  
675  
676  
677  
678  
679  
680  
681  
682  
683  
684  
685  
686  
687  
688  
689  
690  
691  
692  
693  
694  
695  
696  
697  
698  
699  
700  
701  
702  
703  
704  
705  
706  
707  
708  
709  
710  
711  
712  
713  
714  
715  
716  
717  
718  
719  
720  
721  
722  
723  
724  
725  
726  
727  
728  
729  
730  
731  
732  
733  
734  
735  
736  
737  
738  
739  
740  
741  
742  
743  
744  
745  
746  
747  
748  
749  
750  
751  
752  
753  
754  
755  
756  
757  
758  
759  
760  
761  
762  
763  
764  
765  
766  
767  
768  
769  
770  
771  
772  
773  
774  
775  
776  
777  
778  
779  
780  
781  
782  
783  
784  
785  
786  
787  
788  
789  
790  
791  
792  
793  
794  
795  
796  
797  
798  
799  
800  
801  
802  
803  
804  
805  
806  
807  
808  
809  
810  
811  
812  
813  
814  
815  
816  
817  
818  
819  
820  
821  
822  
823  
824  
825  
826  
827  
828  
829  
830  
831  
832  
833  
834  
835  
836  
837  
838  
839  
840  
841  
842  
843  
844  
845  
846  
847  
848  
849  
850  
851  
852  
853  
854  
855  
856  
857  
858  
859  
860  
861  
862  
863  
864  
865  
866  
867  
868  
869  
870  
871  
872  
873  
874  
875  
876  
877  
878  
879  
880  
881  
882  
883  
884  
885  
886  
887  
888  
889  
890  
891  
892  
893  
894  
895  
896  
897  
898  
899  
900  
901  
902  
903  
904  
905  
906  
907  
908  
909  
910  
911  
912  
913  
914  
915  
916  
917  
918  
919  
920  
921  
922  
923  
924  
925  
926  
927  
928  
929  
930  
931  
932  
933  
934  
935  
936  
937  
938  
939  
940  
941  
942  
943  
944  
945  
946  
947  
948  
949  
950  
951  
952  
953  
954  
955  
956  
957  
958  
959  
960  
961  
962  
963  
964  
965  
966  
967  
968  
969  
970  
971  
972  
973  
974  
975  
976  
977  
978  
979  
980  
981  
982  
983  
984  
985  
986  
987  
988  
989  
990  
991  
992  
993  
994  
995  
996  
997  
998  
999  
1000

J. L. MULLEN & CO. HOME INDUSTRY TAILORS PHONE 970 MEN'S FURNISHING GOODS

# J. J. SCHOTT, DRUGGIST

CARRIES A COMPLETE LINE OF

CRUTCHES, TRUSSES AND SUPPORTERS

[BAL]

GALVESTON 1906-1907 DIRECTORY.

[BAR]

69

## BALLICH NICHOLAS L.,

prop'r Elite restaurant, 2208 Market, ph. 266, r. 1525 21st. 2. Ph. 317. See lower right line.

Ballieu Charles J., comdr Galv. Ml. Co., h. 1723 19th.

Ballieu Joseph, glazier V. L. Baulard & Co., r. 1723 19th.

Ballieu John W. (e), r. 305 25th.

Ballinger Bettie Miss, h. Dr. Edward Randall.

Ballinger Carrie M. (wid Thos. J.), r. 2920 O. 4.

Ballou Josie M. Miss, opr Trimble Co. laundry, rms 3320 Winnie.

Balog Frank, coach cleaner G. C. & S. F., r. 4228 Church.

Balog John, h. 703 44th.

z<sup>o</sup> Balog - See also *Balogh*.

Balsam Felix W., clk H. & B. Beer, h. Mrs. M. Balsam.

Balsam George, longshoreman, h. Mrs. M. Balsam.

Balsam Marie (wid John), r. 2713 1/2 Market.

Balsam Peter, car insp'r G. C. & S. F., r. 4502 B'dway. 7.

Balsam Thomas, lab, h. Mrs. M. Balsam.

Balsille John D., collector Beuhler Furn. Co., r. 812 L. 4. Ph. 1022.

## BAND MAX, MERCHANT

tailor, 315 21st, rms 2315 Church. See advt under Merchant Tailors.

Bang Louisa (wid C. P. C.), h. S. R. McCormick.

Bankhead William G., carp, bds Park hotel.

Banks Andrew (e), lab, h. 3019 L.

Banks Anna (e), h. rear 2312 Winnie.

Banks Carrie (e), servt John Goggan, r. same. 4.

Banks Charles M. (e), porter Hagemann Com. Co., r. 2923 L. 4.

Banks Coletbins (e), h. 1424 L.

Banks Edward (e), lab, r. 1424 L. 4.

Banks Ferdinand (e), lab, h. 3019 L.

Banks Fred (e), drayman Ullmann, Stern & Krausse, r. ul. rear 2911 Winnie. 4.

Banks Gabriel H. (e), janitor, r. 3105 M. 6.

Banks Henry (e), barber, shop 1915 Strand, r. rear 1926 Mechanic. 3.

Banks James H. (e), lab Mallory whf, r. 711 26th. 3.

Banks John (e), lab, r. 1027 M. 2.

Banks Louise (e), servt John Adriance, r. same.

Banks Maria (e), r. 3019 L. 6.

## BANKS MATTHEW C., Chief Clerk

law dept Terry, Gavin & Mills; secy-treasr W. J. Chapman Co.; also notary, r. 2325 B'dway. 3.

Banks Peter (e), night watchman J. Levy & Bro., r. 1117 30th. 3.

Banks Roberta (e), rms rear 912 30th. Ph. 2150.

Banks Shelton (e), butler John Goggan, r. rear 1519 K. 5.

Banks Tower (e), porter E. H. Compton & Co., h. 3019 L.

Banks William (e), drayman Mistrot Bros. & Co., h. 3019 L.

Banks William (e), lab, rms 1113 28th.

Banner Joseph (e), lab, r. rear 2907 M.

Bantley Jacob, lab S. P. whf, rms 2623 Winnie.

Baptiste Marie (e), wks St. Mary's infirmary, r. same.

Baranto Batolo, seaman Gulf Fisheries' schooner "Avalon," lds same.

Barber Adolph (e), preacher, r. 1411 Strand. 3.

Barber Alfred Rev. (e), pastor Macedonia Missionary Baptist church, r. 3428 35th. 7.

Barber Andrew B. (e), ydman Leopold Fellman, r. same.

Barber Christopher C., fireman G. H. & H., r. 815 35th. 2.

Barber Emanuel, waiter F. J. Seifert, rms 2101 25th.

Barber Gerhardt, driver Frank Mollhusen, h. same.

Barber Henry (e), lab, h. rear 1417 25th.

Barber Jessie Miss, rms 2520 Postoffice.

Barber William H. (e), lab Mallory line, r. over 2728 Mechanic. 4.

Barlong Katarina (wid Casper), h. Rev. J. B. Weimer.

Barbot Phillip R., bkpr J. J. Kane, rms 892 Postoffice.

Bardash Adam, wdce breaker, office over 2221 Strand, r. 1213 H. 3. Ph. 277.

Barden Howard E., cotton clk W. L. Moody & Co., r. 1911 L. 3. Ph. 1741.

Bardin S. P., bkpr No. 6 dredge, Bowers' Southern Dredging Co., bds same.

Bares Emile P., cotton tier Galv. Cotton Compress & Warehouse Co., r. rear 914 43d. 4.

Bares George B., wks S. P. terminal, r. 4217 H. 4.

Barham George S., interne Sealy hospital, r. same.

Barker Harry A., counterman Elite restaurant, h. 1616 Church.

Barker Jeduthan P., carp N. Bohn, r. 613 21st. 4.

Barker John B., hostler G. H. & H., rms 703 37th.

Barker Lavina S. (wid G. W.), r. 1616 Church.

Barham Sarah J. (wid J. W.), h. 1908 Tremont. 2.

Barlemann Charles A., concn cleaner G. C. & S. F., r. 3710 N. 5.

A TITLE MAY BE PERFECT OF RECORD BUT WORTHLESS IN FACT STEWART TITLE GUARANTEE CO.

# THOS. GOGGAN & BROS.

MUSICAL INSTRUMENTS OF ALL KINDS. THE LARGEST STOCK IN THE SOUTH. SOLE TEXAS DISTRIBUTORS FOR VICTOR TALKING MACHINES AND RECORDS {22d AND MARKET





Barlemaan Charles A. jr., carp Santa Fe shops, r. 3620 Q. 2.  
 Barlemaan John, carp, h. 3710 N.  
 Barlemaan Joseph, clk Alexander Roggenbuck, h. 3710 N.  
 Barlow Walter A., grain clk Texas Star flour mill, rms 2111 Church.  
 Barlow W. Thomas, saloon, 4427 Postoffice, r. same, 2.  
 Barnard Edward, seaman Gulf Fisheries' seaman "Good Hope," bds same.  
 Barnof-ske Lena Miss, h. 3014 K.  
 Barnes Amelia (wid Ben. F.), h. 818 Church. 2.  
 Barnes Frank, longshoreman, r. 615 28th.  
 Barnes Frederick, h. 1918 36th.  
 Barnes Frederick (c), barber Trowell & Reed, rms 2318 Winnie.  
 Barnes Henrietta M. (c), h. 3009 I.  
 Barnes Oliver (c), Fb Mallory whf, rms 2728 Mechanic.  
 Barnes Samuel W., British vice-consul, r. 1425 Mechanic. 3.  
 Barnes Stella (c), rms 2323 Winnie.  
 Barnes William (c), lab, rms 1417 30th.  
 Barnes William W., clk, h. S. W. Barnes.  
 Barnes - See also Barnes.  
 Barnett Alonzo, r. 2809 H. 3.  
 Barnett Ava Miss, h. T. D. Shell.  
 Barnett Frank E., chief inspr Western Ry Weighing Ass'n, office G. H. & H. ft depot, r. 2101 P. 2.  
 Barnett George (c), lab Mallory whf, r. rear 1242 30th. 2.  
 Barnett Ida (Mrs. Alonzo), boardinghouse 2809 H.  
 Barnett Lillian M. Miss, wks T. R. Allen, h. 1928 P.  
 Barney Mary (c), r. rear 2611 M.  
 Barnes Edith M. Miss, clk Geo. W. Barnes, h. same.  
**BARNES GEORGE W., Treasurer**  
 Gulf & Interstate Ry Co. of Texas, office 211 Tremont, ph. 1906, r. 1818 I.  
 Baron Gertrude F. Miss, opr Sw. Tel. Exch, h. 721 Church.  
 Baron Harry L., cooper, r. 721 Church. 6.  
 Baron John (c), lab, h. 1414 K. 2.  
 Baron John, jr. (c), h. 1414 K.  
 Baron Laura C. Miss, slsldy, h. J. A. Leonard.  
 Baron Martins E., cooper Texas Star flour mill, r. 828 Church. 4.  
 Baron May E. Miss, opr Trimble Co. laundry, h. 803 33d.  
 Baroncini Ippolite, groceries, beer, 2527 Winnie, r. same. Ph. 915.  
 Barovich Michael, dishwasher Fred & Jones, rms 208 15th.  
 Barovich Spito, lab, rms 208 15th.

Barr David E., hack driver J. Levy & Bro., r. 2908 H. 6.  
 Barr Edward F., clk J. J. Schott, rms 5218 S.  
 Barr John, longshoreman, r. 3319 I. 2.  
 Barr Louise Miss, dressmkr, 2908 H. r. same. Ph. 2455.  
 Barrera Dionicio, lab, r. 3727 Winnie. 2.  
 Barrera Gudalup, section hand G. H. & S. A., bds Dick Miller.  
 Barrera Louis, steward Aziola club, rms 703 28th.  
 Barrett Elizabeth Miss, h. J. L. Beveridge.  
 Barrett Joseph A., blksmith, wngomdr, 3102 H, rms same.  
 Barrett Katie (c), rms 2824 Church.  
 Barrett Matthew G., shoemkr, shop 2705 Market, rms same, 2.  
 Barrett Myrtis K. Miss, opr Sw. Tel Exch, h. 3419 O.  
 Barrett Robert J., wks Ft. San Jacinto, rms 1102 A.  
 Barrett Sebron (c), rms 2824 Church.  
 Barrow Cora A. (wid B. F.), r. 707 19th. 3.  
 Barrow Erwin S., stenographer Fredk Layland & Co. (1900) Ltd. agency, h. 707 19th.  
 Barrow Gladys Miss, h. 1417 L.  
 Barrow Herman L., condr Galv. El. Co., rms 2110 B'dway.  
 Barrow Marian G. (wid L. W.), r. 2105 H. 2.  
 Barry Clarence, mate dredge "Nereus," Goodhart & Bales, rms 1902 27th.  
 Barry Leslie, r. 4416 Church. 3.  
 Barry Patrick, real estate dealer, office 510 Tremont, bds Tremont hotel.

**BARRY ROBERT H., Justice of the**  
 price prec No. 1, court B, office Courthouse, ph. 1514 r. 3615 K. 6, Ph. 1418.  
 Barry A. William Al., asst rate clk gen'l pass dept G. C. & S. F., rms (3d fl.) 704 Tremont.  
 Bartas Frank, lab dredge "Leviathan," Goodhart & Bales.  
 Bartee Lee D., condr Galv. El. Co., bds 1202 I. 2.  
 Bartel Allen A., h. 2418 Winnie.  
 Bartel Christopher, screwman, r. 815 34th. 2.  
 Bartel Cornelius, h. 2418 Winnie.  
 Bartel Edward R., casnier Figure 8, Electric park, r. 717 27th. 2.  
 Bartel Harry C., clk Galv. Shoe & Hat Co., r. 4707 Market. 2.  
 Bartel Louisa Mrs., rms 2215 Market.  
 Bartel Peter, porter Fellman D. G. Co., r. 2418 Winnie. 3.  
 Bartel Peter J., clk **GARBADE, EIBAND & CO.**, h. 2418 Winnie.  
 Bartlett E. N., leyeman dredge T. Bowers' Southern Dredging Co, bds same.  
 Bartlett Kate Lee Mrs., h. 1928 B'dway.



1000  
1000  
1000  
1000  
1000

1000  
1000  
1000  
1000  
1000



# OK LAUNDRY

It Is The Attention We Give Our Work Which Makes Our Business Grow.

## J. J. SCHOTT SODA FOUNTAIN THE BEST

FRUIT SYRUPS  
HUYLER'S CHOCOLATE  
ICE CREAM 100% PURE

[BAR]

GALVESTON 1906-1907 DIRECTORY.

[BAU]

71

- Bartley William (c), minister, rms 2813 M. Ph. 1227.
- Barton Alice H. (c), servt C. A. Weatherington.
- Barton David F., motorman Galv. El. Co., r. 908 8th. 5.
- Barton Walter F., machst McDonough iron works, rms over 1828 Market.
- Bartzen Joseph B., foreman Kaufmann & Meyers' warehouse, r. 1619 d'way. 3.
- Barutis George, dishwasher Georg & Caramag nostis, rms 2014 Church.
- Basar Josef, clk Hawley & Letzerich, bds 801 Tremont.
- Baseball Park, ws 41st bt R. R. 1/2.
- Bashor Michael H., carp, r. 1918 Postoffice. 2.
- Bass Belle (c), servt G. J. Mensing, jr., r. same.
- Bass George (c), waiter Tremont hotel, r. rear 812 19th.
- Bass Mary Miss, r. Letitia Rosenberg home.
- Bass Susan (c), r. 2713 K.
- Bass Travis (c), driver W. G. Tabb.
- Bassett Eugene L., clk Galv. El. Co., r. 1721 Church.
- Bassett J. Arthur, wks O. K. laundry, h. 4010 I.
- Bassett Oliver H., pipeman Hose Co. No. 6, r. 4010 I. 3.
- Bassett Oliver H., jr., fireman G. C. & S. F., r. 913 40th. 2.
- Bassett Patrick S., pipeman Hose Co. No. 9, h. 4010 I.
- Batchelor Elizabeth (wid Wm. L.) r. 2524 N. 4.
- Batchelor Emily A. (wid Wm.), r. 1420 Tremont.
- Batchelor William, clk Miller Bros. Mfg Co., h. 2524 N.
- Bateman James, marine engr, r. 3709 O 1/2. 4. Ph. 1899.
- Bateman Robert (c), lab, r. rear 1109 29th. 2.
- Bates Anna (c), rms 2619 Postoffice.
- Bates Charles (c), seaman, r. 3110 K. 3.
- Bates Charles, jr. (c), h. 3110 K.
- Bates Charlotte M. Miss., h. H. A. Robertson.
- Bates Delia (c), servt J. Cuso, r. same.
- Bates Fannie (c), r. rear 2419 Winnie.
- Bates Joseph T., tankman Gulf Fisheries Co. ice plant, rms 302 18th.
- Bates Mayo J. (c), Grayman W. J. Hughes & Co., r. 1612 35th. 2.
- Bates Robert tel, horseshoer C. F. Juncmann, jr., r. 2608 L. 2.
- Bates Susan H. Miss, h. John Chapman.
- Bates William (c), bkstnmt Wiley & Nicholls Co., r. 1909 26th. 5.
- Bathgale Alexander, longshoreman, r. 106 17th. 3.
- Batt Morris B., medical student, rms 925 Strand.
- Batterson Mary J. (wid Wm. T.), r. 1505 Postoffice. 2.

**THE LINIMENT THAT DOES THE WORK**

**RABBIT FOOT OIL**

**STAR DRUG STORE**

**TREMONT & POST OFFICE**

- Batterson William E., stock clk Clarke & Courts, h. 1505 Postoffice.
- Battiste William, seaman, h. 715 d'way.
- Battles Addie Miss, r. 618 26th. Ph. 1586.
- Battoni Charles, rms 2627 Winnie.
- Batts Anna B. Miss, teacher 2d dist school, h. 1014 19th.
- Batts Clara G. (wid Jesse), r. 1014 19th.
- Batts Robert W., condr Galv. El. Co., rms 2606 K.
- Baty Charles E., boilermkr G. H. & H., r. 809 38th. 4.
- Baudenon Clemence Miss, milliner Mrs. M. Neis, h. 2603 I.
- Baudenon John B., bartender R. K. Lee, "Midget" bar, h. 2603 I.
- Baudenon Sophie (wid C.), r. 2603 I.
- Bauer Amelia Miss, h. 2805 L.
- Bane Christina (wid John), h. 1513 I.
- Bauer Mabel Miss, slshldy Fellman D. G. Co., h. 2822 Winnie.
- Bauerle Herman G., clk Santa Fe, r. 911 33d. 4.
- Baulhens Elizabeth (wid George), r. 1813 K.
- Baulhens Pauline Miss, stenographer E. S. Levy & Co., h. 1811 K.
- Baulhens Valentine, slater Fred Hattel, r. 1813 K. 2.
- Baulhens William G., r. 1811 K. 5.
- Baulard Camille P. (V. L. Baulard & Co.), h. 2628 d'way.
- Baulard Clothilde L. (wid V. J.), r. 2628 d'way.
- Baulard Victor L. (V. L. Baulard & Co.), r. 2621 d'way. 7. Ph. 1110.

**BAULARD V. L. & CO.**

(Victor L. and Camille P. Baulard), paints, oils, glass, varnishes, wall paper, 215 Tremont. Ph. 263.

**BAUM ARTHUR J.**, mgr Western Cotton Co., 2010 Strand, r. 1727 Winnie. 3. Ph. 2065.

**BAUMANN CHRISTIAN**, merchant tailor, dyer, scouter, rpr, 418 21st, r. 2120 Winnie. 5.

- Baumann Claude O., pressfeder Clarke & Courts, h. 1209 Market.
- Baumann Edward J., pantryman Cohn & Reimann, rms same.
- Baumann Fritz, longshoreman, bds 2828 Strand.
- Baumann George F., engr S. P. powerhouse, r. 1410 21st. 3.
- Baumann George J., hlpr C. F. Hildenbrand Co., h. 3715 M.
- Baumann Louis, ydman, rms over 312 20th.
- Baumann Stephen, lab, r. 3715 M. 7.

*Grafton T. Austin*

**FIRE AND MARINE**

**INSURANCE AGENT**

PHONE 1111      MOODY BUILDING

**F. H. HIBBERT**

2317 POSTOFFICE  
PHONE 346  
PROMPT SERVICE

LIVERY, SALE AND BOARDING STABLES

**N. SALZMANN** { 2215 POSTOFFICE } **JEWELER, WATCHMAKER, ENGRAVER AND OPTICIAN**  
 PHONE 544

Handwritten text, possibly a signature or a small note, located in the bottom right corner of the page. The text is illegible due to extreme blurriness.

FOR GOOD RELIABLE FURNITURE { CALL ON } KAUFFMAN, MEYERS & CO. AND HOUSE FURNISHING GOODS 2410-2412-2416 MARKET STREET

**BODDEKER & LYONS** { 2211 POSTOFFICE } GARDEN HOSE AND TOOLS  
 { PHONE 132 } ONE OF THEIR SPECIALTIES

72 [BAU] MORRISON & FOURMAY DIRECTORY CO.'S [BEA]

**KEEP TEXAS MONEY IN TEXAS**  
**SEABOARD FIRE INS. CO.** PHONE 96  
 2102 STRAND GALVESTON

Bannert Max J., brewer Galv. brewery, bds 3602 B'dway.  
 Bauseus Frederick A., fisherman, r. 1423 M. 2.  
 Bausnell August, carriage trimmer, r. 3414 I. 2.

**BAUSS AUGUSTA G.**  
 (wid Henry W.), proprs California wine house, retail liquors, 2010 Market, ph. 618, r. 1914 35th. 5. See advt.

Bauss Douglas, clk E. F. Newing, h. 1747 Winnie.  
 Bauss Mary (wid T. L.), r. 1717 Winnie. Ph. 1373.  
 Bauss Theodore L., asst paymaster Santa Fe R'y, r. 1609 Church. 2. Ph. 2346.  
 Bantsch Amund F., contg tinner, sheet metal worker, slate roofer, shop 1927 M $\frac{1}{2}$ , r. same.  
 Bantsch August M., h. 1927 M $\frac{1}{2}$ .  
 Bantsch Bettie (wid Moritz), r. 1706 M $\frac{1}{2}$ .  
 Bantsch Charles E., h. 1823 K.

**BAUTSCH GUS W.,**

carp, contr, bldr, shop and r. 1823 K. 6.  
 Bautsch Henry, jr., carp, contr, bldr, r. 2008 M. 4.  
 Bautsch Henry, sr., carp, contr, r. 2011 K. 2. Ph. 2027.  
 Bautsch Henry W., carp, h. 1927 M $\frac{1}{2}$ .  
 Bautsch Julia L. Miss, h. 1706 M $\frac{1}{2}$ .

**BAUTSCH JULIUS H.,**

carp, contr and bldr, office and r. 3421 R $\frac{1}{2}$ , 3. See advt.  
 Bautsch Lillian Miss, telephone opr, h. 1823 K.  
 Bautsch Robert H., carp Gus W. Bautsch, h. same.  
 Bausch Wilhelmina (wid Aug.), r. 1927 M $\frac{1}{2}$ .  
 Bayoux Baptiste F., check etc S. P. whf, h. 3217 R.  
 Bayoux Frank B., carriage painter, 2324 Post-office, r. 3217 R. 9.  
 Bayoux Jean B., barber, shop 1220 29th, r. 1216 29th. 2.  
 Bayoux Victor, painter Galv. Electric Co., r. 2824 M. 3.  
 Baxter Charles (c), lab, rms 1517 Church.  
 Baxter Claudie, h. Galv. Orphan's home.  
 Baxter Daniel (c), lab, rms 1517 Church.  
 Baxter Eugene, clk auditor's office G. C. & S. F., rms 3319 B'dway.  
 Baxter Goldie Miss, h. Mrs. Etta Axelson.  
 Baxter Josephine (wid Wm.), h. 1902 Postoffice.

**BAXTER ROBERT (Baxter & Wilson),** rms 2328 Winnie.

**BAXTER & WILSON**

(Robert Baxter, John and Stewart Parker Wilson), men's furnislers and hatlers, 2206 Market. Ph. 426. See lower line back cover.  
 Bay Herman, longshoreman, rms 3502 Winnie.  
 Bayless Charles M., presser Panatorium, rms 1819 Postoffice.  
 Baylor Jennie (wid Robt.), r. 613 22d.  
 Bazley Blaney (c), h. 1424 M $\frac{1}{2}$ .  
 Beach Charles C., chief rate clk auditor's office G. C. & S. F., bds 1705 H.  
 Beach Charles D., longshoreman, r. 3412 Winnie. 5.  
 Beach Drug Store (Cyril E. and Howard A. Crofts), druggists 1613 Tremont. Ph. 271.  
 Beach Roy O., opr G. C. & S. F. t. l. office, rms 2019 H.  
 Beadle Maynard D., Ry postal clk, rms 2615 Church.

**BEADLES WALTER S. (W. S. Beadles & Co.),** r. 1503 B'dway. 2. Ph. 63.

**BEADLES W. S. & CO.**

(Walter S. Beadles, — Co.), cotton factors, com, mchts, office over 2205 Strand. Ph. 395.  
 Beago Sophie (wid Loomis), groceries, beer, 901 Mechanic, r. same. Ph. 1538.  
 Beal Anna C. Miss, teacher 4th dist (Alamo) school, h. 3612 P.  
 Beal Emily P. (wid C. M.), r. 3612 P. Ph. 763.  
 Beal Emma B. Miss, teacher of U. S. history and spelling Ball High school, h. 3612 P.  
 Beal Robert L., tel. opr H. & B. Beer, r. 2011 H. 5. Ph. 880.  
 Beal William A., hoseman City water wks dept, h. 2612 P. 2.  
 Beall Anna M. (wid Wm. D.), furnished rooms, 1801 Postoffice, r. same. Ph. 514.  
 Beall Dudley E., printer Galv. News, r. 1102 Market. 3.  
 Beam Honor Mrs., h. A. P. Norman.  
 Beaman Eugene J., foreman painter G. H. & H. shops, r. 4210 I. 4.  
 Bean Adam, longshoreman, rms 109 16th.  
 Bean John H., lab, r. 2902 P. 4.  
 Beard Myron S., chief distributor Galv. P. O., r. 1821 M. 3.  
*2d Beard—See also Baird.*  
 Bearden Bertha (c), h. 2920 N.  
 Bearden Robert (c), h. 2510 L.  
 Bearden William H. (c) (Shelton & Bearden), printer, r. 2920 N.  
 Beasley William, machst, r. 4118 Winnie. 2.  
 Beasley George, lab, r. ad. rear 413 35th. 2.  
 Beasley Maud (c), h. 2322 M.  
 Beasley Virginia (c), r. 2322 M.  
 Beatty Henry (c), coach cleaner Pullman Co., r. 1312 30th. 3.

**ARCHITECT AND N. J. CLAYTON SUPERINTENDENT 1205 35th PH. 2017**

**WE CORRECT DEFECTIVE EYE-SIGHT } M. O. NOBBE & CO.,**

**WM. E. BUCK** { DEALER IN CORD, SAWED, SPLIT } **WOOD** { 3010 MARKET }  
 { KINDLING AND PINE } { PHONE 160 }

1950

100

1950

100

1950

100

J. L. MULLEN & CO. { CLOTHIERS AND MEN'S FURNISHERS } 2321-2323 MARKET

THE LARGEST DRUG STORE IN THE STATE { ESTABLISHED 1867 WE NEVER CLOSE }

J. J. SCHOTT, DRUGGIST

MAGO & MINOR STEWART, ATTORNEYS, MOVED TO SECURITY BUILDING 22D AND MECHANIC STREETS

[BEA]

GALVESTON 1906-1907 DIRECTORY.

[BEH]

73

- Beaulieu Frank A., wks S. P. whf, r. 3624 B'dway. 6.
- Beaulieu John A., engr Galv. Cotton Compress & Warehouse Co., r. 112 13th. 7.
- Beaulieu William, errand boy P. O. Mills Co., h. 112 13th.
- Beaumont James (e), h. 1218 17th.
- Beaumont Saw Mill Co. (Inc.), A. W. Miller, pres; C. S. Vidor, vice-pres; B. I. Sparks, secy-treas; mds lumber, mill Beaumont, Texas, office 311 Security bldg.
- Beauvais Rufus, tinner and slater Geo. P. Werner, r. 1611 Winnie. 3.
- Beaver Charles E., ruler Clarke & Courts, rms (3d fl.) 415 Tremont.
- Beaver John C., carp, r. 1816 21st. 4.
- Beaver Walter, rms 721 Tremont.
- Beavers Charles W., miller Texas Star flour mill, r. 1407 Postoffice. 4.
- Beck Caroline (Mrs. C. L.), furnished rooms, 2410 Church.
- Beck Charles L., r. 2410 Church. 2.
- Becker Andrew (e), cook Atlanta hotel, r. same.
- Becker Augusta C. Mrs., r. Letitia Rosenberg home.
- Becker Carl C., clk People's bank, h. 2927 K.
- Becker Frank J., supt Texas Star flour mill, r. 3324 O. 2. Ph. 875.
- Becker Frederick L., carp, r. 2521 I. 2.
- Becker Frederick W. R., clk gen'l supt's office G. C. & S. F., h. 2924 L.
- Becker John, screwman, rms over 1828 Market.
- Becker John H. F., carp, r. 2924 L. 6.
- Becker John L., h. 2927 K.
- Becker Kate Miss, h. 2901 L.
- Becker William, screwman, bds 3528 Postoffice.
- Becker William G. L., yd foreman Galv. Cotton Compress & Warehouse Co., r. 2927 K. 3.
- Becket Eliza J. (wid John), r. 1728 Market.
- Beckman Alfred, lab U. S. eng's dept Ft. San Jacinto, bds 806 I.
- Beckman Charles, hack driver J. Levy & Bro., r. 812 21th. 3.
- Beckman David, lab, r. 808 I. 3.
- Beckman Joseph, mess boy tug "Charles Clarke," bds same.
- Beckmann August, clk A. H. Hobson, h. 2405 L.
- Beckmann Lizzie (wid Louis), r. 2405 L. 6.
- Beckmann Louis, drayman, h. 2405 L.
- Beckway Albert J., driver Moore Bros., r. 3004 P. 3.
- Beckway Florence C. Miss, sample clk Clarke & Courts, h. 2719 Postoffice.
- Beckway Rose E. Miss, stock clk Clarke & Courts, h. 2719 Postoffice.
- Beckway William H., receiving clk W. C. tel. office, r. 1819 B'dway. 3.
- Beckwith Ada L. Miss, teacher Johanna Runge kindergarten, h. 1001 36th.

**GALVESTON BREWING CO'S**

**HIGH GRADE**

**THE BEER THAT'S LIQUID FOOD**

- Beckwith Henry A., Southwestern mgr Boston Woven Hose & Rubber Co., 118 Levy bldg, ph. 336, r. 1116 Church. 2.
- Beckwith Mattie B. Miss, teacher 4th dist (Alamo) school, h. 1001 36th.
- Beckwith Mattie L. (wid A. L.), r. 1001 36th. 2. Ph. 2139.
- Beckwood Elizabeth (e), h. 4015 N.
- Bedell Bertha F. (Mrs. B. E.), sislady Fellman D. G. Co., h. 2826 H.
- Bedell Emma (Mrs. W. H.), furnished rooms, 2320 H.
- Bedell Ina L. Miss, h. 2320 H.
- BEDELL JOHN YOUNG, Hotel Mgr,** r. 2320 H. 3. Ph. 1389.
- Bedell Robert W., clk G. C. & S. F., r. 911 23d. 1.
- Bedell William H., r. 2320 H. 2.
- Bednarz Pauline Miss, nurse Dr. J. E. Thompson, r. same.
- Bed Emma (e), r. 1511 K.
- Bed Stafford (e), porter Harmony club, h. 1601 L.
- Bedche Inez F. Miss, teacher 2d dist school, h. 1420 L.
- Bedler Abram D., musician, r. 1901 O. 6.
- Bedler John, lab U. S. eng's dept Ft. San Jacinto, rms 1524 Mechanic.

**BEER H. & B. (HENRY)**  
 Beer, Edgar H. Bright, J. Wm. Barkdull, C. Morgan Abrams, of New Orleans, La.), cotton, grain, coffee, stock and bond brokers, 2105 Strand, Nicholas Weckes, mgr. Ph. 316. See advt.

- Beer Joseph and Michael, h. St. Mary's orphan asylum.
- Beers Dove Miss, teacher Rosenberg school, h. 808 Church.
- Beers Dove C. Mrs., teacher Rosenberg school, r. 808 Church. Ph. 1487.

**BEERS, KENISON & CO.**  
 (Wm. F. Beers, Alphonse Kenison, John D. Hodson), gen'l fire, marine and inland insurance agts., 2010 Strand. Ph. 188. See back home.

- Beers Rebecca Miss, h. Mrs. D. C. Beers.
- BEERS WILLIAM F. (Beers, Kenison & Co.),** r. 803 15th cor H. 2. Ph. 447.
- Beers William Taylor Currey, clk auditor's office G. C. & S. F., h. 808 Church.
- Peggs Richard, bds 1928 Postoffice.
- Behrens Arthur C., wks S. P. whf, r. 808 42d. 2.
- Behrens Julius, wks City cemetery, r. 1101 37th.
- Behrman Elise R. Miss, h. 1627 B'dway.

*Grafton T. Austin*

**FIRE AND MARINE INSURANCE AGENT**

PHONE III MOODY BUILDING

THOS. GOGGAN & BROS.

THE MOST RELIABLE PIANO, ORGAN AND MUSIC HOUSE IN TEXAS  
 TWENTY-SECOND AND MARKET STREETS

( ) ( ) ( ) ( ) ( ) ( ) ( ) ( ) ( ) ( )

( ) ( ) ( ) ( ) ( ) ( ) ( ) ( ) ( ) ( )

( ) ( ) ( ) ( ) ( ) ( ) ( ) ( ) ( ) ( )

( ) ( ) ( ) ( ) ( ) ( ) ( ) ( ) ( ) ( )

( ) ( ) ( ) ( ) ( ) ( ) ( ) ( ) ( ) ( )

( ) ( ) ( ) ( ) ( ) ( ) ( ) ( ) ( ) ( )

( ) ( ) ( ) ( ) ( ) ( ) ( ) ( ) ( ) ( )

( ) ( ) ( ) ( ) ( ) ( ) ( ) ( ) ( ) ( )

( ) ( ) ( ) ( ) ( ) ( ) ( ) ( ) ( ) ( )

( ) ( ) ( ) ( ) ( ) ( ) ( ) ( ) ( ) ( )

( ) ( ) ( ) ( ) ( ) ( ) ( ) ( ) ( ) ( )

( ) ( ) ( ) ( ) ( ) ( ) ( ) ( ) ( ) ( )

( ) ( ) ( ) ( ) ( ) ( ) ( ) ( ) ( ) ( )

( ) ( ) ( ) ( ) ( ) ( ) ( ) ( ) ( ) ( )

( ) ( ) ( ) ( ) ( ) ( ) ( ) ( ) ( ) ( )

( ) ( ) ( ) ( ) ( ) ( ) ( ) ( ) ( ) ( )

( ) ( ) ( ) ( ) ( ) ( ) ( ) ( ) ( ) ( )

( ) ( ) ( ) ( ) ( ) ( ) ( ) ( ) ( ) ( )

( ) ( ) ( ) ( ) ( ) ( ) ( ) ( ) ( ) ( )

THE UNIVERSITY OF CHICAGO  
LIBRARY

**PETER GENGLER CO.**  
 OUR SPECIALTIES: TEA, COFFEE, GROCCERS  
 (AND PURE CREAMERY BUTTER)

# B. A. COOK

California Wines and Brandies  
 FROM THE BEST  
 VINEYARDS OF CALIFORNIA

HEADQUARTERS  
 DUFFY'S MALT  
 WHISKEY

**50¢ A DAY DEPOSITED IN OUR  
 SAVINGS DEPT. DRAWING 4%  
 COMPOUND INTEREST. IN 5 YEARS  
 WILL AMOUNT TO \$8567.99**  
**MERCHANTS NATL BANK**

Behrman Fred T., clk Seaboard Rice Milling Co., h. 2223 H. 2.  
 Behrman Fred W., del clk Mallory line, r. 2223 H. 2.  
 Behrman Henry G., bank teller W. L. Moody & Co., r. 1213 L. 5. Ph. 2292.  
 Behrman Henry G., jr., clk H. Mosle & Co., h. 1213 L.  
 Behrman Jennie Miss, h. 2223 H.  
 Behrman John P., frt insp Western Ry Ass'n, G. H. & S. A. frt depot, r. 2618 N. 3.  
 Behrman John M., clk Gulf Fisheries Co., h. 2618 N.  
 Behrman Robert G., file clk gen frt agt's office G. C. & S. F. Ry., h. 2223 H.  
 Behrman Sarah Miss, dressmkr, 1627 B'dway, r. same.

z. Behrman—See also Bierman.  
 Behrly Edward, switchman, h. W. E. Haymann, Heidehman Melville B., piano slsmn Thos. Goggan & Bros., h. 2718 Postoffice.

Beig Peter, deck hand U. S. dredge "H. M. Robert," hls same.  
 Beilhanz William E., draughtsman bldg supt's office G. C. & S. F., rms 1221 Tremont.

**BEISSNER CHARLES L.**  
 (The Rosenberg Bank), r. 1206 Winnie cor 12th. 3. Ph. 601.

**BEISSNER FRED W.,**  
 real estate, land and loan agt, conveyancer, 2208 Mechanic, ph. 245, C. L. Beissner, supervisor.

Beissner Henry, retired, r. 2818 H. 2.  
 Beissner Henry, jr., bkpr Wm. Schadt, r. 2801 H. 3. Ph. 1111.

**BEISSNER J. EDWARD**  
 (The Rosenberg Bank), r. 420 19th cor Postoffice. 4. Ph. 322.

Beissner Mary G. (wid Fred W.), r. 1702 H. Ph. 280.

Bekolich-Jeman, cook W. M. Pressler, rms 2614 Market.

Bela Leonardo, lab Galv. El. Co., hds 4306 H.  
 Belhaze Joseph E., carrier and collector Galv. News, rms 2021 B'dway.

Belhaze Joseph L., fish, oysters, stall 8 City market house, r. 2024 B'dway. 4.

Behler Arthur M., comdr Galv. El. Co.  
 Behler George R., comdr Galv. El. Co., rms 3022 L.

Behler James W., fire hose Co. No. 3, r. 3822 K. 4.

Behler Jesse A., tiler Masonic temple, r. 3011 M<sup>2</sup>. 7.

Behy Paul, lab S. P. docks, rms 2011 Market.

Bell Charles, brakeman G. C. & S. F., rms 4506 B'dway.

Bell Nelson, brakeman G. C. & S. F., r. 4500 B'dway. 2.

Belford John (e), lab, r. al. rear 513 28th. 2.  
 Belke Ellen (wid J. H.), dressmkr, r. 1216 35th.

Bell Alvin C., vice-presd McKenna & Bell Shoe Co., r. 908 H. 3.  
 Bell Annie L. Miss, teacher Wth dist (Alamo) school, hds 1916 K.

Bell Camille (e), rms 2814 Postoffice.  
 Bell Charles, pressfeeder Clarke & Courts, h. 2812 O<sup>2</sup>.

Bell Clifford L., h. 1802 Postoffice.  
 Bell Edward, pressfeeder Clarke & Courts, h. 2812 O<sup>2</sup>.

Bell Ella (e), servt W. F. McClure, h. 1111 14th.  
 Bell Ernest, porter Fellman D. G. Co., h. 1927 H.

Bell Frank T., carp, r. 2812 O<sup>2</sup>. 8.  
 Bell George W., propr Crescent saloon, 314 21st, r. 1813 Postoffice. 3.

Bell George W., jr., h. 1802 Postoffice.  
 Bell Georgia V. Miss, sl-lady Nat. N. Jacob, h. 3124 N.

Bell Harold D., lab, h. 3124 N.  
 Bell Jane (e), servt C. H. Anderson, r. 2905 O<sup>2</sup>. 3.

Bell John (e), waiter Galv. Garten Verein, r. 2905 O<sup>2</sup>.

Bell John W., rms Convention hall.  
 Bell J. Frank (e), drayman Heiskell wood yd, r. 1514 19th.

Bell Lloyd (e), ydman J. F. Smith, h. 1111 14th.

Bell Louisa A. (wid John H.), r. 1813 Postoffice. 5.

Bell Maude (e), r. 2515 Winnie.  
 Bell Melissa (e), r. rear 2611 Church.

Bell Raymond E., gen'l foreman G. C. & S. F. shops, office cor 40th, Mechanic, ph. 690, r. 3111 B'dway. 3. Ph. 1193.

Bell Robert (e), head janitor Trust bldg, r. 912 27th. 3. Ph. 1392.

Bell Sandy (e), elevator comdr Trust bldg, rms 201 Trust bldg.

Bell Stafford H., wks Clarke & Courts, rms 1927 M.

Bell Thomas W., cooper, r. 3124 N. 3.  
 Bell Vina (e), h. 3112 N.

Bell Walter G., painter A. Stanley, r. 2821 O<sup>2</sup>. 2.

Bell Wiley (e), saloon porter, rms 2808 L.  
 Bell William, waiter W. M. Pressler, rms Girardin house.

Bell William (e), lab S. P. whf, h. 912 27th.  
 Bell William J., screwman, r. 1613 20th. 4.

Bellar Albert, longshoreman, r. 3421 Winnie. 5.  
 Bellow George P., wks S. P. whf, r. 902 43d. 4.

Bellow Peter J., asst city circulator Galv. Tribune, hds 1012 L.

**GALVESTON  
 AND  
 BREMEN**  
**NORTH GERMAN-LLOYD**  
 STEAMSHIP CO.  
 ALFRED HOLT  
 GEN'L AGT  
 224 21ST.

**TEXAS LAMP & OIL CO.**  
 AND GAS LAMPS AND BURNERS IDEAL  
 FINE LINE OF ELECTRIC  
 ALUMINUM OIL HEATERS.  
 ILLUMINATING OILS  
 AND LUBRICATING OILS

**MAAS-TUSSUP GROCERY CO.** { ONLY THE BEST IMPORTED AND FANCY GROCERIES

11  
12  
13  
14  
15  
16  
17  
18  
19  
20  
21  
22  
23  
24  
25  
26  
27  
28  
29  
30  
31  
32  
33  
34  
35  
36  
37  
38  
39  
40  
41  
42  
43  
44  
45  
46  
47  
48  
49  
50  
51  
52  
53  
54  
55  
56  
57  
58  
59  
60  
61  
62  
63  
64  
65  
66  
67  
68  
69  
70  
71  
72  
73  
74  
75  
76  
77  
78  
79  
80  
81  
82  
83  
84  
85  
86  
87  
88  
89  
90  
91  
92  
93  
94  
95  
96  
97  
98  
99  
100

11  
12  
13  
14  
15  
16  
17  
18  
19  
20  
21  
22  
23  
24  
25  
26  
27  
28  
29  
30  
31  
32  
33  
34  
35  
36  
37  
38  
39  
40  
41  
42  
43  
44  
45  
46  
47  
48  
49  
50  
51  
52  
53  
54  
55  
56  
57  
58  
59  
60  
61  
62  
63  
64  
65  
66  
67  
68  
69  
70  
71  
72  
73  
74  
75  
76  
77  
78  
79  
80  
81  
82  
83  
84  
85  
86  
87  
88  
89  
90  
91  
92  
93  
94  
95  
96  
97  
98  
99  
100

11  
12  
13  
14  
15  
16  
17  
18  
19  
20  
21  
22  
23  
24  
25  
26  
27  
28  
29  
30  
31  
32  
33  
34  
35  
36  
37  
38  
39  
40  
41  
42  
43  
44  
45  
46  
47  
48  
49  
50  
51  
52  
53  
54  
55  
56  
57  
58  
59  
60  
61  
62  
63  
64  
65  
66  
67  
68  
69  
70  
71  
72  
73  
74  
75  
76  
77  
78  
79  
80  
81  
82  
83  
84  
85  
86  
87  
88  
89  
90  
91  
92  
93  
94  
95  
96  
97  
98  
99  
100

11  
12  
13  
14  
15  
16  
17  
18  
19  
20  
21  
22  
23  
24  
25  
26  
27  
28  
29  
30  
31  
32  
33  
34  
35  
36  
37  
38  
39  
40  
41  
42  
43  
44  
45  
46  
47  
48  
49  
50  
51  
52  
53  
54  
55  
56  
57  
58  
59  
60  
61  
62  
63  
64  
65  
66  
67  
68  
69  
70  
71  
72  
73  
74  
75  
76  
77  
78  
79  
80  
81  
82  
83  
84  
85  
86  
87  
88  
89  
90  
91  
92  
93  
94  
95  
96  
97  
98  
99  
100



[BEL.]

GALVESTON 1906-1907 DIRECTORY.

[BEN] 75

Belluomini Adolfo, lab, r. 1601 Mechanic, 2.  
Belluomini Corado, clk Cresente Paoli, r. same.  
Belluomini Fortunato, clk Urbana Belluomini, h. same.  
Belluomini Urbana, groceries, beer, 1601 Mechanic, r. same.  
Belmont Zona Miss, rms 2521 Postoffice.

**BELO A. H. & CO. (INC.),**

Alfred H. Belo, Dallas, pres; C. Lombardi, Portland, Ore., vice-pres; Geo. B. Dealey, Dallas, vice-pres and genl mgr; John F. Labben, secy and treasr; publishers Galveston News, 2108-2110 Mechanic, phs. 1 and 2, also Dallas News, Dallas, Texas. See advt.  
Belt Susan (e), r. ns Postoffice bt 28th, 29th.  
Ben Yee (Chinese), baker Sam Sing, rms same.  
Benavides Eligio, waiter, r. 2818 Church, 4.  
Benavides Francisco P., clk Jose Benavides, h. same.

**BENAVIDES JOSE,**

groceries, beer, 2628 Mechanic, r. same, 5.  
Bendiech Otilie (wid Louis), h. 1412 13th, 2.  
Bendiven George, groceries, notions, 3128 L cor 32d, r. same, 3. Ph. 1080.  
Benecke Henry C., pressman Clarke & Courts, r. 705 Church, 5.  
Benecke William F., bookbinder Clarke & Courts, r. 2617 Mt., 2.  
Benedetti Antonio, lineman W. U. tel. office, r. 1519 Mechanic, 2.

Benedict Clarke, wks S. P. whf, r. 2728 L, 6.  
Benford Bertina (e), cook, r. rear 2703 L, 3.  
Benford Goumer (e), lab Mallory whf, rms 711 29th.

Benford Louisa (e), servt Leopold Fellman, r. same.

Benford Martin (e), cotton weigher, r. rear 2723 K, 2.

Benham Archie A., clk U. S. engr's office, r. 910 H, 6.

Benier James E., negr Galv. broom and brush factory, 3202 Winnie, r. same, 3.

Benjamin Lawrence, watchman S. P. whf, rms 3506 Postoffice.

Benjamin Richard (e), lab, rms rear 415 27th.

Benn Amelia Miss, h. Jos. H. Benson, 1402 Postoffice.

Bennett Calvin (e), porter Galv. Auction & Com. Co., rms 307 25th.

Bennett Fred J., master mechanic Galv. El. Co., r. 1813 25th, 2.

Bennett Gertrude (Mrs. F. J., jr.), stenographer Galv. D. G. Co., h. 1813 25th.

Bennett Henrietta (e), r. 2528 Mechanic, 3.  
Bennett Henry (e), lab, r. 510 36th, 1.  
Bennett Ida M. (e), boarding house, 307 25th.  
Bennett James, longshoreman, r. 4115 H, 2

*Grafton T. Austin*  
FIRE AND MARINE  
INSURANCE AGENT  
PHONE III MOODY BUILDING

REAL ESTATE, LOANS AND INVESTMENTS  
**THE HEBERT AUSTIN CO.**  
NOTARY PUBLIC & CONVEYANCERS

Bennett James (e), lab, rms 2817 Market.  
Bennett James H., bkpr O. K. laundry, r. 1509 Winnie, 2.

Bennett James T., h. James T. Huffmaster.  
Bennett Joseph, wks S. P. whf, r. 3506 Postoffice, 4.

Bennett Joshua W., day inspr U. S. customs, r. 1316 24th, 4.

Bennett Lon B., lab, rms 2207 Church.  
Bennett Maggie (wid James W.), r. rear 2715 Church.

Bennett Murtagh, lab, rms 2023 K.  
Bennett Quash B. (e), expmn, r. 1512 16th, 2.

Bennington Thomas, lab Galv. Whf Co., r. 2524 Market.

Bennison Caleb (e), potter Emil Kahn, r. 1517 Postoffice, 2.

Bennison Edward (e), driver Sam Bennison, r. 1810 A.

Bennison John, bksmith, r. 813 Winnie, 2.

**BENNISON SAMUEL, PROPR**

Texas Engineers' Supply Co., dealer in engineers' and ship supplies and pure water, 2010 Mechanic, ph. 93, r. 1828 X cor 19th, 8. See advt.

Bennison Samuel, jr., appe carp, h. 1828 X.  
Bennison Walter W., carp, rms 1325 35th.

Bense Charles F., finotype opr Galv. News, rms 1801 Postoffice.

Benson Charles, carp, rms 2515 Strand.  
Benson Charles P., clk S. P. whf, h. 1127 Winnie.

Benson Charles T., lab, bds 1723 Mechanic.  
Benson Frederick, engr St. Mary's infirmary, r. same.

Benson Grover C., collector John Adriance & Sons, bds 1906 H.

Benson Joseph, h. St. Mary's orphan asylum.  
Benson Joseph H., stevedore Wm. Parr & Co., pier 18, also port warden, r. 1402 Postoffice, 4. Ph. 1730.

Benson Marcus C., slsmn Mistrot Bros. & Co., bds 1906 H.

**BENSON THOMAS J. (Charles R.**

Brown & Co.), r. 1127 Winnie, 5.  
Benson William (e), lab, r. rear 1826 L.

Bentinek David C., butcher, r. 1101 L.  
Bentinek David C., h. 1613 N.

Bentinek Grover C., appe A. T. Leith, h. 1613 N.  
Bentinek Henry W., wks Gulf Fisheries Co. ice plant, r. 1613 N, 2.

Bentinek Josephine Miss, r. 1101 L.  
Bentinek Robert L., tankman Gulf Fisheries Co., h. 1613 N.

Bentley Anthony and Imelda, h. St. Mary's orphan asylum.

.....	19
.....	20
.....	21
.....	22
.....	23
.....	24
.....	25
.....	26
.....	27
.....	28
.....	29
.....	30
.....	31
.....	32
.....	33
.....	34
.....	35
.....	36
.....	37
.....	38
.....	39
.....	40
.....	41
.....	42
.....	43
.....	44
.....	45
.....	46
.....	47
.....	48
.....	49
.....	50
.....	51
.....	52
.....	53
.....	54
.....	55
.....	56
.....	57
.....	58
.....	59
.....	60
.....	61
.....	62
.....	63
.....	64
.....	65
.....	66
.....	67
.....	68
.....	69
.....	70
.....	71
.....	72
.....	73
.....	74
.....	75
.....	76
.....	77
.....	78
.....	79
.....	80
.....	81
.....	82
.....	83
.....	84
.....	85
.....	86
.....	87
.....	88
.....	89
.....	90
.....	91
.....	92
.....	93
.....	94
.....	95
.....	96
.....	97
.....	98
.....	99
.....	100

**REAL ESTATE & LOANS**  
**HOSKINS FOSTER**  
**INVESTMENTS** LARGE & SMALL

Bentley Charles Harvey, engr G. C. & S. F. Ry, h. 3527 H.  
 Bentley Samuel J., watchman, r. 3120 X. 2.  
 Benton General Lee, r. 4317 Postoffice. 4.  
 Benton Ida (e), r. 1515 Church. 3.  
 Benton Laura (e), r. 2703 L. 3.  
 Benton William (e), lab Mallory whf, r. 2510 H.  
 Bentzine Charles, supt. Goodhart & Bates, r. 2202 M<sup>1/2</sup>. 2. Ph. 855.  
 Bera Charles, groceries, 3826 H. r. same. 2.  
 Bera Samuel, groceries, beer, ne cor 433, B'dway, r. same. 6.  
 Beraw C. Leon, mchstr, r. 3111 X. 5.  
 Berg Axel, mate No. 2 dredge Bowers Southern Dredging Co., bds same.  
 Berg Frank O., longshoreman, rms 2107<sup>1/2</sup> Postoffice.  
 Berg Fritz (Franke & Berg), lcls 4101 P.  
 Berg Olaf E., porter J. S. Brown Hdw. Co., r. nw cor O<sup>1/2</sup>, 18th. 3.  
 Berg William, wks S. P. whf, r. 4302 H. 2.  
 Berger August G., clk Fellman D. G. Co., rms 1813 H.  
 Berger George, wks S. P. whf, r. 812 Edd. 7.  
 Berginnis Margaret (wid Wm.), r. Leticia Rosenberg home.  
 Bergman William, screwman, r. 3019 Q. 2.  
 Bergmann John, h. 3501 P<sup>1/2</sup>.  
 Bergmann Robert J., lcls-smith, horseshoer, rear 3501 P<sup>1/2</sup>, r. 3501 P<sup>1/2</sup>. 2.

**BERGSTROM HENRY O.,**

bicycles and supplies, guns, ammunition, fishing tackle, base ball and gent sporting goods, 315 Tremont, ph. 70, r. 3218 N<sup>1/2</sup>. 2. See ad.  
 Bergstrom Jennie Miss, dressmaker Fellman D. G. Co., h. H. O. Bergstrom.  
 Bergstrom Walter E., clk H. O. Bergstrom, h. same.  
 Bergwall Charles O., r. 1527 Strand. 5.  
 Bein John, peddler, rms 2705 Postoffice.  
 Berkowitz Charles, lab, r. 1111<sup>1/2</sup> 37th. 3.  
 Berkshire Amye Miss, dressmaker, rms 1112 Postoffice.  
 Berthel Adam, rms 1617 H.  
 Berthel Charles A., contrg painter, r. 1212 15th. 3.  
 Berbocher Louise J. (wid John), r. 2826 H.  
 Berbocher Sixtus H., clk car acct's office G. C. & S. F. h. 2826 H.  
 Berlocker Lewis (e), lab, rms 4310 B'dway.  
 Berner Juan, section hand, lcls Dick Miller.  
 Bernudez Juan, lab, rms 3727 Winnie.  
 Bernard Lewis (e), rms 510 10th.  
 Bernard Louis (e), lab, r. 2619 P. 2.  
 Bernardoni Annie M. Miss, stenographer Texas Star flour mill, h. 1401 27th.  
 Bernardoni Bros. (Sperandio P. and Frank), groceries, 2627 K. Ph. 1239.

Bernardoni Frank (Bernardoni Bros.), r. 2627 K.  
 Bernardoni Josephine Miss, dressmaker, h. 1401 27th.  
 Bernardoni Lucy (wid John), wks Kaufman, Meyers & Co., r. 1306 L. 3.  
 Bernardoni Reale, groceries, 2617 Market, r. same. 4.  
 Bernardoni Sperandio P. (Bernardoni Bros.), r. 1404 27th. 4. Ph. 2043.  
 Bernardoni Stephen L., clk auditor's office G. C. & S. F., h. 1401 27th.  
 Bernardoni Victor, shoemaker, 2621 Market, r. same. 2.  
 Bernardoni Victor, slsmn, h. 1401 27th.  
 Bernardoni Victoria Miss, sl-lady Fellman D. G. Co., h. 1401 27th.

**BERNAU HERMAN,**

teacher of athletics, private gymnasium, physical culture and massage rooms, electric, hot air baths and electric massage, 2114 Mechanical (3d fl.), r. same. 5. Ph. 1634. See ad.  
 Bernau Max, asst Prof. H. Bernau, r. same. 2.  
 Bernbaum Abram, 2d hand clothing, shoes, 301 20th, rms 2705 Winnie.  
 Berndt Frank, longshoreman, r. 113 12th. 4.  
 Berndt William, porter Avenue hotel, r. same.  
 Bernesky Charles, lab S. P. whf, r. 4511 K. 4.  
 Berner Ferdinand C., tailor J. L. Mullen & Co., r. 2113 H. 2. Ph. 1176.  
 Berner Katarina (Mrs. Ferdinand C.), board-inghouse, 2113 H. Ph. 1176.  
 Bernheim Leon, meat market, 2618 Market, r. 1509 22d. 6.  
 Bernheim Marcel, clk, h. 1509 22d.  
 Bernheim Max, slsmn Houston Pkg Co., rms 2213 K. 2.  
 Bernsen Ole, bartender Mrs. M. T. O'Donoghue.  
 Berrie Helen Miss, r. 510 26th. Ph. 386.  
 Berry John W. (e), lab, rms 1723 Strand.  
 Bert Anna (wid E.), sl-lady Fellman D. G. Co., r. 1428 Winnie.  
 Bert Enrico, driver, r. 2324 N<sup>1/2</sup>. 4.  
 Bertalino Charles, lab, h. 1305 M.  
 Bertalino Frank, b-herman, h. 1305 M.  
 Bertalino Philip, lab, h. 1305 M.  
 Bertalino Rosalie (wid Salvador), r. 1305 M.  
 Bertalino Salvador, lab, h. 1305 M.  
 Bertant Duval R., mgr clean rice dept Seaboard Rice Milling Co.  
 Berthold Katie Mrs., r. 1114 22d. 2.  
 Berthold Louis, n. Mrs. Katie Ford.  
 Bertl Michael, groceries, beer, 2702 Postoffice, r. same. 2. Ph. 523.  
 Bertini & Celli (Joseph Bertini, Dorio Celli), groceries, saloon, 2701 Church. Ph. 2427.  
 Bertini Joseph (Bertini & Celli), rms 2701 Church.  
 Bertolucci Paulo, clk R. Coselli, rms same.  
 Bertram Frederick E., adjuster Mistrot Bros. & Co., r. 2325 B'dway. 2. Ph. 1333.

**WE MAKE ANYTHING**  
**IN**  
**WOOD**  
**C.F. HILDENBRAND CO.**  
**GIVE US A CALL**  
**TELEPHONE 430**

1918  
1919

1920

1921  
1922  
1923  
1924  
1925  
1926  
1927  
1928

**TITLE INSURANCE PROTECTS** } SEE STEWART TITLE } AN ABSTRACT IS WORTHLESS  
 } GUARANTEE CO. } AS A PROTECTION

**J. L. MULLEN & CO.** } 2321-2323 } **MERCHANT TAILORS AND CLOTHIERS**  
 } MARKET STREET }

**J. J. SCHOTT, DRUGGIST**

**IRONDEQUOIT FAMOUS**  
 WINES, CHAMPAGNE AND BRANDIES

[BER] GALVESTON 1906-1907 DIRECTORY. [BIE] 77

- Bertrand Eugene (c), ydman, r. rear 1210 H.
- Bertrand Samuel (c), teamster, r. 3005 M. 4.
- Bertsch Ernest, foreman, r. 3622 M. 3.
- Bernally Max E., printer Galv. News, r. 1827 N $\frac{1}{2}$  2.
- Beslin Leopold, fireman Tremont hotel, bds same.
- Bess Andrew (c), lab, r. 1112 19th. 4.
- Bess Ashton (c), lab, r. al, rear 1311 30th. 2.
- Bess Clara (c), r. 1417 Strand. 5.
- Bess Edna (c), servt Mrs. M. K. Hutchings, r. same.
- Bess Horace (c), lab Malloy whf, rms 819 28th.
- Best Anna M. Miss, opr Sw tel, exch, h. 1102 17th.
- Best Annie (wid Louis), r. 602 13th. 4.
- Best Charles F., steambot captain, r. 1105 H.
- Best Ella N. Miss, toll opr Sw tel, exch, h. 1102 17th.
- Best Houston (c), screwman, r. rear 1110 36th.
- Best J., winchman dredge "Leviathan," Goodhart & Bates.
- Best Joseph W., bksmith, r. 1028 L. 4.
- Best Max M., r. 1102 17th. 4. Ph. 209.
- Best Sophie (Mrs. Charles F.), midwife, r. 1105 H. 2.
- Bethel Harry, hack driver Frank P. Malloy, rms 613 Tremont.
- Bettencourt Bart C., cotton sampler Galv. compress, h. 3317 L.
- Bettencourt Charles M. (Sam Perussina & Co.), r. 1210 34th. 2.
- Bettencourt Emmanuel V., lab, r. 3716 O. 3.
- Bettencourt Mammel F., for-man Gulf City Cotton Press & Log Co, r. 3317 L. 4.
- Bettencourt Mammel F., jr., physician, surgeon, 202 Levy bldg, ph. 509, r. 3315 L. Ph. 2014.
- Bettencourt Tony L., bkpr Texas Ice & Cold Storage Co., h. 3317 L.
- Bettison Alvin L., bagman joint whf terminals, 23d, A, r. 3807 M. 4.
- Bettison Markerd & Tarpon Club (Inc.), Julius W. Jockusch, pres; Dr. Russel Markwell, vice-pres; Jack E. Pearce, secy-treasr, owners Bettison fishing pier and clubhouse, N. jetties, 7 miles ne of city, Chapman & Pearce, lessors and mgrs.

**BETTISON ROBERT L.**,  
 Southern representative Clifton Motor Works, mfrs gasoline engines, supplies, etc., Cin. O., office and r. 1408 Postoffice. 2. Ph. 1181.  
 Bettison Susie Miss, servt, h. 3807 M.  
 Beug Arthur J., clk Leon & H. Blum Land Co., h. 1801 22d.  
 Beug Augusta (wid John C.), h. 1801 22d.  
 Beug Theodore C., night clk police station, r. 1801 22d. 2.

*Grafton T. Austin*  
**FIRE AND MARINE**  
**INSURANCE AGENT**  
 PHONE 111 MOODY BUILDING

**ARTISTIC PHOTOGRAPHER**  
**PHONE 1698**  
**JOS. M. MAURER**  
**STUDIO BLDG**  
**418 TREMONT ST**  
**RES. PHONE 2036**

**BEUHLER FURNITURE CO.**

(William Beuhler, propr), furniture, stoves, mattings, 2025-2027 Postoffice. Ph. 2015.

**BEUHLER WILLIAM, Propr**

Beuhler Furniture Co., r. 2426 L. 5. Ph. 1781.  
 Best Elth Miss, sl-bdy Fellman D. G. Co., h. 3811 L.

Best George M., whf clk Fredk Leyland & Co. (1900) Ltd. Agey, pier 10, r. 3814 L. 6. Ph. 1760.

Best George M., jr., clk S. M. Burnett, h. 3814 L.

Best Harry, mch-sl, h. 3814 L.

Best Michael, coll'r Galv. Tribune, h. 3814 L.

Best Walter, clk, h. 3814 L.

Beveridge John L., chief clk Laughlin Bros., r. 3101 Broadway. 4. Ph. 1026.

Beverly Frederick U. (c), elevator cond'r U. S. Customhouse, r. 1401 28th. 2.

Beverly James M. (c), insp'r U. S. customs, r. 1108 27th. 5.

Bevin Henry T. A. B., clk Wisrodt Grain Co., r. 1718 M $\frac{1}{2}$ . 2.

Bevin Mary A. (wid J. O.), h. August Wisrodt, jr.

Beyer Carl, lab S. P. docks, rms 2011 Market.

Biggane Frank, driver Hook & Ladder Co. No. 1, r. 3323 P $\frac{1}{2}$ . 4.

**BIAGI FRED, GROCERIES,**

saloon, produce, poultry, 2928 H cor 30th, r. same. 5. Ph. 1416 3.

Biagi Peter, bartender Victor E. Fredericksen, rms 2702 Market.

Biagini Frank, clk Frank Pieri, h. 2814 L.

Biagini Josephine (wid Louis), h. Frank Pieri.

Bianchi Joseph, clk Nicolini & Co., h. C. Nicolini.

Bibb Lewis B., medical student, rms 925 Strand.

Bibolet Leo D., R'y postal clk, rms 2615 Church.

Biday Frank, car seatler S. P. whf, r. 3609 M $\frac{1}{2}$ . 5.

Bidwell George C., mgr house furnishing dept Mistrof Bros. & Co., r. 1716 Tremont. 2.

**BIEHL CARL C. (Wilkens & Biehl),**

rms 1712 Market. Ph. 2030.

Biehler Rudolph C., r. 1923 M.

Biehlich Leu, counterman Four Seasons restaurant, rms 301 18th.

Biehlich Peter, waiter 4 Seasons restaurant, r. 1722 Market.

Bierhalter Jacob A., tel. opr W. F. office, r. Kinkaid add. 2.

Bierhalter Peter G., collector People's House Furnishing Co, h. Frank Holwegler.

**THOS. GOGGAN & BROS.** } **SHEET MUSIC, PIANOS, ORGANS**  
 AND EVERYTHING IN THE MUSIC LINE  
 TWENTY-SECOND AND MARKET STREETS



**PETER GENGLER CO. { IF YOU WANT THE BEST } GROCERS { YOU CAN FIND IT AT THIS STORE }**

**B. A. COOK**

**BUTTER PHONE 723**  
RECEIVED DAILY FROM THE BEST CREAMERIES

**GROCER**

78 [BLE] MORRISON & FOURMY DIRECTORY CO.'S [BLA]

**4% ALLOWED ON DEPOSITS**  
**MERCHANTS NATL BANK**  
**OPEN 8 A.M. TO 6 P.M.**  
**TREMONT & POST OFFICE**

- Biering Henry J., clk car acct's office G. C. & S. E. bds 2207 I.
- Biering Sylvan R., rate clk auditor's office Santa Fe, r. 1718 Winnie. 2.
- Bierman Benjamin, rms rear 2825 Market.
- Bierman Ella Miss, h. 627 Postoffice.
- Bierman Frank, driver, h. 627 Postoffice.
- Bierman James, insurance agt, rms 2717 O½.
- Bierman James E., insurance agt, h. 627 Post-office.
- Bierman John D., lab, h. 627 Postoffice.
- Bierman Katie (wid Peter), r. 1009 L. & Bierman—See also *Behrman*.
- Bifano Antonio, lab, rms 1601 Strand.
- Biggles Pearl (e), rms 609 15th.
- Biliathora Raynaud, cook Pickwick restaurant, r. rear 3217 Winnie. 2.
- Bilik Frank, lab, bds Hotel Texas.
- Billet Frances Miss, r. 3307 L.
- Billingsley Bruce, h. R. J. Calder.
- Billups Hettie (e), r. rear 2717 Market. 4.
- Biner George (e), porter C. E. Witherspoon, r. 1303 29th. 3.
- Bingham David (e), lab Mallory whf, r. rear 1910 K. 2.
- Bingham Jennie B. (wid C. O.), b. 2401 O.
- Bingham John (e), lab, r. al. rear 814 28th. 5.
- Bingham Louise Miss, r. Letitia Rosenberg home.
- Birchfield Carlton J., advertising clk genl pass dept G. C. & S. F. Y., rms 918 Winnie. & Birchfield—See also *Burchfield*.
- Bird Clara (e), r. rear 2021 Wdway. 2.
- Bird George, hearse driver J. Levy & Bro., r. 711 27th. 3.
- Bird John Moylan, r. 1118 Postoffice. 5. Ph. 2181.
- Bird Milton (e), lab Mallory whf, r. rear 2019 Wdway.
- Bird St. Clement R., clk gen'l supt's office G. C. & S. F., h. 3323 L. & Bird—See also *Byrd*.
- Birkmeyer Eugene A., plasterer, h. 3527 H.
- Birkmeyer Henry S., fireman Galv. city water works, r. 3527 H. 7.
- Biron Lillie (wid Julius J.), sl-lady Felhman D. G. Co., r. 1003 37th. 5.

- BIRON VICTOR J., Secy E. S. Levy & Co., r. 1202 Mechanic. 4. Ph. 2035.**
- Birrell Alexander, carp G. H. & S. A., r. 4017 Winnie. 6.
- Bi-see Charles, plasterer, rms 2111 Church. 2.
- Bi-see Rowe, plasterer, rms 2111 Church.
- Bisbey Alfred, timer A. Fodder & Co., h. 3806 P.
- Bisbey Joseph H., chief engr Galv. Cotton Compress & Warehouse Co., r. 3806 P. 1. Ph. 1652.

Bisbey Silas A. (S. A. Bisbey Plumbing, Gas & Steam Co.), r. 1420 Winnie. 6. Ph. 325.

**BISBEY S. A., PLUMBING,**  
 Gas & Steam Co. (Silas A. Bisbey), plumbers, gas, steam fitters, agts Henry R. Worthington steam pumps and hydraulic machinery, 2224-2426 Mechanic. Ph. 601. See advt.

- Bisbey Thiza Louise Miss, stenographer Maco & Minor Stewart, h. 3806 P.
- Bishop David, carp, rms 1918 Postoffice.
- Bishop Nellie (wid F. S.), furnished rooms, 2328 Church. Ph. 1460.
- Bitterroe Annie (wid Henry), r. 1216 31st. 2.
- Bitterroe Rudolph, lab S. P. whf, r. 3221 N. 2.
- & Bitterroe—See also *Butterrae*.
- Bjorge Thof H., carp U. S. revenue cutter "Apache," bds same.
- Black Eugene A., messgr Wells Fargo & Co. Exp., rms 3828 O½. 2.

**BLACK JAMES A., Mgr New York**  
 dental parlors, 2215 Market, r. same. 4. Ph. 2159.

- Black John H. (Jack), recording secy Long-shoremen's Local 310, r. Arcadia, Texas.
- Black Myrtle Miss, h. 1711 L.
- Black Willie (e), r. 312 27th.
- Blackburn Andrew L. (e), lab, r. 3112 L. 2.
- Blackburn Charles R., bill clk G. H. & H. frt depot, r. 1415 Postoffice. 3.
- Blackburn Maggie (e), r. 3519 N. 7.
- Blackburn Nathaniel T., jr. engr U. S. engrs' dept, h. 1415 Postoffice.
- Blackburn Renba B. (e), lab, r. 3207 M. 2.
- Blackett James, carp rpr 1 & G. N. shops, r. 706 38th. 2.
- Blackie Andrew and Thomas, h. Galv. orphans' home.
- Blackie Ella (wid A. J.), r. 1412 33d. 3.
- Blackman John (e), lab Mallory whf, r. 2823 Winnie. 2.
- Blackwell James H. (e), lab, r. rear 2017 I. 4.
- Blackwell John F., clk **GARBAGE, EIBAND & CO., rms 1628 H. 2.**
- Blagge Caroline (wid Harry) r. 2120 I.
- Blagge Hamilton, r. 2120 I. 2.
- Blagge Harry E., notice clk G. H. & H. frt depot, h. 214 14th.
- Blagge Harry M., whf supt W. W. Wilson, r. 214 14th. 3. Ph. 2053.
- Blagge Shearer, r. 412 14th. 3.
- Blair Archibald, clk Seawall drug store, bds 3027 I.
- Blair Charles F., gardener, rms 319 24th.
- Blair James (e), restaurant, ice cream, 716 Tremont, r. 1614 35th. 2.
- Blair Natman (e), driver N. X. Jacob, r. 808 29th.

**WEDDING CARDS**  
**CALLING CARDS**  
**F. O. MILLIS CO.**  
**BUSINESS CARDS**  
**MODERN PRINTING**

**MAAS-TUSSUP GROCERY CO. { EXCLUSIVE AGENTS FOR CREAM CRISPS, "NATURE'S FOOD" }**

**DAN JOHNSON { GROCERIES, FISH AND OYSTERS } WINE, LIQUORS, ETC. { Celebrated Imported Rye Whisky } S. W. GOR, 16TH ST. AND AVE. A. PHONE 330**

000000



**O  
K  
L  
A  
U  
N  
D  
R  
Y  
W  
E  
S  
E  
W  
T  
H  
E  
B  
U  
T  
T  
O  
N  
S**

**J. J. SCHOTT** { CARRIES THE MOST COMPLETE LINE OF } **DOMESTIC AND IMPORTED MINERAL WATERS**

[BLA]

Galveston 1906-1907 DIRECTORY.

[BLO]

79

- Blake Ada (e), dressmkr, r. 3208 K.  
 Blake Benjamin (e), lab P. Levine & Co., rms 214 26th.  
 Blake Caroline, servt C. C. Adams, r. 2810 L.  
 Blake Don H., bksmith hlpr G. H. & H. shops.  
 Blake Edward (e), barber G. W. Whiteley, rms 1312 28th.  
 Blake Frederick (e), lab Texas Cooperae Co., rms 314 26th.  
 Blake George (e), bricklayer, r. 2708 M. 5.  
 Blake Harrie (e), servt M. S. Ujfy, r. same.  
 Blake Lafayette (e), lab, rms 214 26th.  
 Blake Oscar (e), porter Edward Fries, rms 1215 25th.  
 Blake Percy (e), lab, rms 214 26th.  
 Blake Sallie (e), wks P. Levine & Co., r. 214 26th.  
 Blake Smith (e), screwman, r. 1021 Postoffice. 2.  
 Blake Violet (e), r. 1215 25th.  
 Blake William M. (e), lab Texas Cooperae Co., r. 314 26th.  
 Blakeman Peter H., clk Mistrot Bros. & Co., r. 2606 M. 4.  
 Blakeman William H., tailor, men's furnishing goods, shoes, 2124 Market, ph. 292-5, r. 2819 I. 2. Ph. 1298.  
 Blanchard Carey H., watchman Ft. San Jacinto, rms 913 Market.  
 Blanchard George Mrs., r. over 415 Tremont. 3.  
 Blanchard Hannah (e), laundress, r. 1415 K.  
 Blanchet Clara (wid P. C.), r. 204 14th.  
 Blanchet Joseph C., clk Mistrot Bros. & Co., h. 1519 B'way.  
 Blankfield Herman, clothing, hats, shoes, 2413 Market, r. same. 7. Ph. 1115.  
 Blanton Mary (wid W. E.), r. 811 14th.  
 Blanton William E., clk J. S. Brown Hdw. Co., r. 1415 Winnie. 6.

**BLANTON WILLIAM W., Agt**  
 American Express Co., office 317 Tremont, ph. 191, rms over 2203 Church. 3.

**BLASICH MATTHEW A.,**  
 groceries, beer, fish, oysters, vegetables, 927 Postoffice cor 10th, r. same. 4. Ph. 1167.

- Blau Charles A., carp, h. 1600 K.  
 Blaylock Bessie Miss, r. 2702 Winnie.  
 Blaise James H., rms 2021 Mechanic.  
 Blaise Nevada (Mrs. J. B.), hatter, shop 2021 Mechanic. 2.  
 Bledsoe Mary (e), servt M. O. Kopperl, r. same.

**BLEICH M. NATHAN,**  
 groceries, feed, hay, grain, liquors, saloon, 2727 Market, r. over store. 4. Ph. 337.  
 Blake Emil A., fireman tug "A. N. Hughes," h. 3819 K.



Blake Joseph F., cotton checker, r. 3819 L. 4.

- BLEIMEYER FRANK,**  
 merchant tailor, cleaning, scouring, shop 306 21st, r. 4009 M 1/2, 6. See initial B.  
 Blewer James L., bartender Ike O'Donnell, rms 2501 Strand.  
 Bloch Marie (wid Lazarus), r. 2117 K.  
 Block Addison (e), lab, r. 2508 M. 2.  
 Block Alice Miss, teacher 2d dist school, h. 1815 N.  
 Block Aubie E. Miss, r. 2816 R 1/2.  
 Block David, clk, r. 2608 M. 4.

**BLOCK EMIL E.,**

- bookseller, stationer, newsdealer, cigars, tobacco, postal cards and shell souvenirs, 501 Tremont, ph. 1750, over 503 Tremont. 3.  
 Block Gabriel, trav slsmn Galv, D. G. Co., bds Tremont hotel.  
 Block Gertrude Miss, appie milliner, h. 1811 Church.  
 Block Grover C., carrier Galv. Tribune, h. 1721 Market.  
 Block Gustav, clk Galv, D. G. Co., rms 2112 K.  
 Block Hyman, clk H. Kempner, h. 1811 Church.  
 Block Isador, trav slsmn Galv, D. G. Co., rms 2216 Winnie.  
 Block James, fielder Galv. baseball club, bds 1928 Postoffice.  
 Block Jules (J. Block & Co.), r. 2124 M. 5. Ph. 1326.

**BLOCK J. & CO. (JULES**

- Block, Charles Blum), dealers in junk, rags, scrap iron and metals, bottles, bones in car load lots, paper stock, grain sacks, etc., 1909-1911 Strand. Ph. 319. See advt.  
 Block Lalah Miss, h. 1804 H.  
 Block Larry, meat cutter L. Bernheim, h. 1509 22d.  
 Block Lena G. Miss, stenographer E. A. Hawkins, also notary, h. 2117 K.  
 Block Leon, r. 1011 22d.  
 Block Leopold, clk Bonart & Schornstein, r. 1811 Church. 2. Ph. 1479.

**BLOCK LOUIS, Mgr Dry Goods**

- dept Galv, D. G. Co., h. 1804 H. Ph. 477.  
 Block Mamie Miss, appie milliner, h. 1811 Church.  
 Block Maurice, junk dealer, 2915 Market, r. 1815 N. Ph. 1033.

**BLOCK SAMUEL W., Secy-Treasr**

- Galv, D. G. Co., 2314-2320 Strand, r. 1528 K. 2. Ph. 2121.  
 Block Theophile, trav slsmn Galv, D. G. Co., rms 2216 Winnie.

**F. H. HIBBERT** { BOARDING } FIRST-CLASS LIVERY AND  
 { A } CARRIAGE SERVICE DAY OR NIGHT  
 { SPECIALTY }

**CHAS. J. REIFFEL** { ICE DELIVERED } OLD RELIABLE ICE DEALER  
 TO ALL PARTS OF THE CITY PHONE 765



**KAUFFMAN, MEYERS & CO.** { 2410 TO 2416 MARKET ST. CASH OR CREDIT } **FURNITURE OF ALL KINDS BEST GOODS, MOST REASONABLE TERMS**

# BODDEKER & LYONS

HEADQUARTERS FOR GOOD CUTLERY AND BUILDERS' HARDWARE

80

[BLO]

MORRISON & FOURMY DIRECTORY CO.'S

[BOC]

**KEEP TEXAS MONEY IN TEXAS**

**SEABOARD FIRE INS. CO.**

PHONE 96

**2102 STRAND GALVESTON**

- Block William E., clk Blum Hdw. Co., h. 2117 K. Ph. 2061.
- Blockson William (e), lab, r. 3213 K. 5.
- Blof E., deck hand dredge "Leviathan," Goodhart & Bates, bds same.
- Blof H., quartermaster dredge "Leviathan," Goodhart & Bates, bds same.
- Blogett Harlow P., bill clk G. H. & S. A., frt depot, r. 2913 H. 2.
- Blogett Samuel W., official stenographer Criminal dist court Harris and Galveston counties, office Courthouse, r. Houston, Texas.
- Blom Charlotte, Ellen, Emma, Martha and Rebecca, h. Galv., orphan's home.
- Bloom Ida (wid Charles), r. 1103 Strand, 6.
- Bloom John L., longshoreman, r. 210 16th, 6.
- Bloomquist Charles, screwman, r. rear 907 Mechanic, 5.
- Bloomquist Esther Miss, servt Geo. B. Dolson, r. same.
- Bloomstrom Charles, screwman, r. 1221 Post-office, 6.
- Bloomstrom Ellen (Mrs. Charles), furnished rooms, 1221 Postoffice.
- Blood James J., music teacher, studio and r. (2d fl.) 2003 Market, 2.
- Bloodworth T. John, captain tug "Gertrude," Chas. Clarke & Co., r. 1620 Market, 4.
- Bloom Otto, fireman, rms 1728 Mechanic.
- Bloomfield Ben M., clk J. H. W. Steele, h. 3522 L.
- Bloomfield Maxwell H., chief clk S. P. Co., Atlantic Steamship Co. S. P. whf, r. 3522 L. 6.
- Bloss Claude M., comdr Galv. El. Co.
- Blount William H., proofreader Galv. News, rms 1801 Postoffice.
- Bludworth George J., carp, r. 3420 M. 6.
- Bludworth J. L., foreman emp Bowers' Southern Dredging Co.
- Blue William (e), porter Max Artusy, rms 507 28th.
- Blum Alexander, screwman, bds 3528 Post-office.

**BLUM AARON, Genl Mgr Galv. Shoe & Hat Co.,** presd Leon & H. Blum Land Co., vice-presd Algon Townsite Co., r. 1804 B'dway, 4. Ph. 508.

Blum Abe, presd Blum Notion Co., r. 1620 L. 4. Ph. 442.

**BLUM BENNIE (Ben Blum & Co.),** r. 2019 N<sup>2</sup>/<sub>2</sub>, 5. Ph. 590.

**BLUM BEN & COMPANY**

(Bennie Blum, propr) shelf and heavy hardware, cutlery, iron, steel, granite, tinware, stoves, bksmith's supplies, agr'l implements, barbed wire, 2300-2311 Strand. Ph. 179. See advt.

**BLUM CHARLES (J. Block & Co.),** r. Houston, Texas.

Blum Fannie Miss, public stenographer, notary public, 2201 Strand, h. 2608 M.

Blum Hannah Mrs., r. 2521 Winnie.

**BLUM HARDWARE CO.**

(Inc.), Bernard Levy, presd; Joseph Levy, vice-presd; Aaron Levy, secy-treasr; Gustav Levy, mgr, shelf and heavy hardware, bksmith's supplies, iron, steel, stoves, granite and tinware, 2211-2217 Strand, ph. 232, warehouse 2315 A. See advt.

Blum Joseph, secy-treasr and mgr Blum Notion Co., 2304 Strand, r. 513 17th, 3. Ph. 1916.

**BLUM LEON & H. LAND CO.**

(Inc.), office 305 311 Trust bldg, Aaron Blum, presd; M. Marx, vice-presd; E. R. Chesborough, secy-treasr, Ph. 61. See advt.

Blum Lillian V. Miss, stenographer Ben Blum & Co., h. Bennie Blum.

Blum Notion Co. (Inc.), Abe Blum, presd; M. Marx, vice presd; Joseph Blum, secy, treasr, mgr, whl notions, 2304 2305 Strand, Ph. 291 2.

Blum Philippina (wid Joseph), h. 1906 B'dway.

Blum Rachel (wid Joseph), r. 2608 M. Ph. 1312.

Blum Solomon A., clk Ben Blum & Co., r. 1612 20th, 4.

4 Blum—See also Blom, Bluhm.

Blum Charles W., bakery, 3601 H, r. same, 3.

Blumerich Gustav P., clk Fellman D. G. Co., rms 2119 B'dway.

Blum Frederick P., clk North German-Lloyd S. S. Co., r. 1324 Church, 5.

Blum Robert (e), lab, r. 1201 N. 2.

Blythe Alexander, lab, h. 1414 L.

Blythe Mamie Miss, folder F. J. Finck Stationery & Prtg Co., h. 1414 L.

Blythe Thomas J., drayman, r. 1414 L. 8.

Blythe Thomas L., wks S. P. whf, h. 1414 L.

Boardman Peter (e), lab Mallory whf, rms al, rear 2727 Strand.

Boase Fred C., sb-man Houston Pkg Co., bds 2213 K, 2.

Boatright Edward L., engr Goodhart & Bates, r. 727 Winnie, 4.

Boazman Torrey S. (e), lab Mallory whf, r. 214 26th, 3.

Bohobiller Ulysse, gardener Ursuline convent, r. same.

Boek Edmund W., motorman Galv. El. Co., r. 1901 M. 3.

**ARCHITECT AND SUPERINTENDENT**

**N. J. CLAYTON**

1205 35<sup>th</sup> PH. 2017

ONLY THE BEST } **M. O. NOBBE & CO.** { DIAMONDS AND LATEST } WATCHES

**WM. E. BUCK** { OFFICE AND YARD 3010 MARKET, PHONE 160 } **WOOD** { CORN, SAWED, SPLIT KINDLING AND PINE }

1910-1911

1911-1912

1912-1913

[BOC]

GALVESTON 1906-1907 DIRECTORY.

[BOI]

81

- Boek John A., propr Golden Anchor saloon, 2724 Market, r. same. 3.  
 Boek Kate (wid C. M.), r. 1721 Market. 5.  
 Boek Oscar P., clk car acct's office G. C. & S. P., rms 1001 Market.  
 Boeckmann Adolph, captain Hose Co. No. 7, r. 3910 O., d.  
 Boeckmann Harry, student, h. 1609 310h.  
 Boeckmann Herman D., ship enip., r. 1609 310h. 2. Ph. 498.  
 Boekmann Henry D. (H. Boekmann & Co.), r. 1624 Church. 3.  
 Boekmann H. & Co. (Henry D. Boekmann, Fritz Egner), props New Orleans store, groceries, 2018 Market. Ph. 2318.  
 Boddeker Amelia (wid W. T.), r. 1815 L. 2.  
 Boddeker Caroline (wid J. J.), r. 1114 B'dway.  
 Boddeker Charles A., soliciting frt agt Mallory line, h. 1114 B'dway.  
 Boddeker Edgar V., ssmn Boddeker & Lyons, h. 1114 B'dway.  
 Boddeker Edward W., engr G. C. & S. F., r. 3520 K. 7.  
 Boddeker Electa Miss, h. 1815 L.  
 Boddeker Ferdinand F., driver H. Graugnard, rms same.  
 Boddeker Frank R., janitor U. S. Customhouse, r. 1001 I.  
 Boddeker Helen C. Miss, h. 1815 L.  
 Boddeker Hugh J., collector Rob't L. Cohen, h. 1815 L.  
 Boddeker Ida C. Miss, s-lsday Fellman D. G. Co., h. 1815 L.

**BODDEKER JAMES A. (Boddeker & Lyons), r. 1101 B'dway. 3. Ph. 1526.**

**BODDEKER JOHN E. (J. L. Boddeker & Co.), r. 907 H. 3. Ph. 2305.**

Boddeker Joseph A., hlpr Star flour mills, r. 1014 L. 2.

**BODDEKER J. LOUIS (J. L. Boddeker & Co.), r. 1112 B'dway. 7.**

**BODDEKER J. L. & CO.**  
 (J. Louis and John E. Boddeker), real estate and loans, 110 20th. Ph. 82.

**BODDEKER & LYONS**  
 (James A. Boddeker, Robert A. Lyons, jr.), builders' hardware, carpenters' tools, cutlery, house furnishing goods, 2211 Postoffice. Ph. 132. See top left lines.

Boddeker Mary Miss, h. John P. Fagan.

Boddeker Sidney L., foreman elevator A. h. 1815 L.

Boden Tillie Miss, r. Letitia Rosenbeig home.

Bodenburg William, lab Galv. Wharf Co., rms 2011 Market.



**BODINE ROBERT T.,**

vice-pres Galv. Launch & Motor Co., furnished rooms and r. 2312 Q. 4.

Boddeker John, 2d lieutenant U. S. revenue cutter "Apache," lds same.

Boehl Frederick W., lab S. P. whf, r. 4121 P'g. 5.

Boening Rudolph A., ssmn John Gottlieb, r. 1808 33d. 4.

Boening William C. H., hostler G. C. & S. F. shops, r. 3302 M'g. 3. Ph. 2103.

Boening William F., clk M. & P. compress, r. 3302 M'g. 6. Ph. 2103.

Boerhave Lubertus H., expman, rms 3211 M'g. Boese Frank, teamster Swift & Co., r. 1414 19th. 1.

Boetger Edward, moulder McDonough iron works, r. 2100 O. 2.

Boetger John, kpr Galv. boat and yacht club house, r. 1411 33d. 1.

Boetger J. Henry, porter Galv. Shoe and Hat Co., r. 2810 P. 3.

Bollinger Caroline (Mrs. Wm.), lodging house over 312 20th.

Bollinger William, wks S. P. docks, r. over 312 20th. 6.

Bogelund Fred C. W., clk Mrs. A. G. Rauss, rms 2320 Winnie.

Boggs Nancy (c), rms 2117 H.

Boggs Richard (c), seaman, rms 2428 Winnie.

Boggs William (c), lab, rms 2620 Winnie.

Bolan M. Addie (wid T. W.), r. 410 12th.

Bolan Pearl R. Miss, seamstress, h. 410 12th.

Bolan Sheldon W., seaman, h. 410 12th.

Boldt Fredericka (wid Fritz), r. 2026 Winnie.

Bohn Anna Miss, s-lsday G. L. Bohn, h. same.

Bohn George A., apple tinner, h. 1221 Market.

Bohn George L., stoves, tinware, hardware, 1803 Market, r. 1221 Market. 1.

Bohn John A., carriage painter Adam Sattler, r. 312 19th. 3.

Bohn Josie Miss, nurse Sealy hospital, h. 1221 Market.

**BOHN NICOLAUS,**

horseshoer, bksmith, carriage mfr, 211 17th, r. 1614 Mechanic. 4. Ph. 1376.

Bohn Nicholas, jr., bksmith N. Bohn, h. same.

Boillin Clarence F., apple plumber, h. 1205 I.

Boillin Joseph E., clk auditor's office G. C. & S. F., h. 1205 I.

Boillin Julius A., mgr Warner Slave Co., office pier 10, r. 1205 I. 8.

Boillin Julius W., car rpr Galv. El. Co., h. 1205 I.

Boiland Elizabeth (wid Henry), r. 2213 K.

YOUR MONEY DOES NOT GO NORTH OR EAST IF SPENT WITH J. L. MULLEN & CO. (2321-2323 MARKET PHONE 970)



WHEN YOU BUY REAL ESTATE INSIST ON TITLE INSURANCE STEWART TITLE GUARANTEE CO.

1911

1912

1913

72

[B01.]

MURRISON & FOURMY DIRECTORY CO.'S

[B00]

**SMALL LOANS 8% PER ANNUM**

**MERCHANTS NATL BANK**

**\$1.00 MINIMUM CHARGE**

**TREMONT & POST OFFICE**

Boland John, wks S. P. whf, rms Convention hall.  
 Boland Lettie Miss, okpr, h. 2213 K.  
 Boland Minnie Miss, h. 2213 K.  
 Bolan William, lab S. P. whf, r. 2415 Winnie. 2.  
 Boles Arthur M., printer, r. 2305 O½, 2.  
 Bollinger Thomas E., clk W. H. Simpson, r. 1601 Postoffice. 4. Ph. 1421.  
 Bologh John, lab, r. 4312 Church.  
 Bologh John, jr., butcher, h. 4312 Church.  
 Bologh Joseph, messenger Postal Tel-Cable Co. of Texas, h. 4312 Church.  
 Boltersdorff William, longshoreman, bds 2828 Strand.  
 Boltik Frank, florist C. E. Eickholt, r. same.  
 Bolton Alice M. Miss, h. T. F. Mea.  
 Bolton Annie Miss, h. William Schneider.  
 Bolton Charles A., train checkman Bolton's transfer, r. 2121 O. 5.  
 Bolton Dollie Miss, h. T. F. Mea.  
 Bolton Edward L., hackdriver Bolton's transfer, r. 1427 L. 4.  
 Bolton Harris B., driver Bolton's transfer, h. J. H. Bolton.  
 Bolton James H., hostler J. Levy & Bro., rms 2216 Church.

## BOLTON JOHN H., PROP

Nine Sons livery, sale and boarding stable, omnibus and baggage transfer, 2110-2112 Postoffice, r. same. J. Ph. 227.  
 Bolton John N., hackdriver Bolton's transfer, r. 2209 Postoffice. 4.  
 Bolton John T., asst mfg dept J. J. Schott, r. 3426 L.  
 Bolton Joseph C., hackdriver Bolton's transfer, rms 712 26th.  
 Bolton Paul L., driver Bolton's transfer, h. J. H. Bolton.  
 Bolton William T., hackdriver Bolton's transfer, r. 1427 L. 3.

## BON MARCHÉ (B. C. DUREL,

mgr), outfitters for men, women and children, also shoe dealers, 2309-2311 Market. Ph. 528.  
 Bonart Benjamin, dry goods, clothing, shoes, 2511-2518 Market, r. same. G. Ph. 1005 L.  
 Bonart Joseph (Bonart & Schornstein), r. 2710 Fd'way. 6. Ph. 1716.  
 Bonart & Schornstein (Joseph Bonart, Samuel Schornstein), clothing, hats, shoes, 2405 Market. Ph. 1241-2.  
 Bonatz Theresa (wid Louis), r. 1805 N½. 4. Ph. 1294.  
 Bond Adolph, medical student, rms 902 Postoffice.  
 Bond Mary Mrs., r. St. Mary's infirmary.

Bondies Josephine M. (wid Wm.), teacher 3d dist (Goliad) school, r. 1409 Tremont. Ph. 1708.  
 Bondies Laura Miss, teacher 3d dist (Goliad) school, h. 1409 Tremont.  
 Bone Albert R., asst file clk gen'l fit ng'ts office C. C. & S. P. Ry, h. 1602 21st.  
 Bone Annie E. (wid John A.), r. rear 1602 21st. 3.  
 Bone Horace, h. Mrs. A. E. Bone.  
 Bone—See also Bona.  
 Boneman Robert, lab S. P. whf, rms-2717 I. 2.  
 Bonn Kate (wid H. E.), h. W. R. Simpson.  
 Bonner Clinton (c), porter U. S. Cigar Stores Co., r. 2714 Postoffice.  
 Bonner Collins (c), lab Mallory whf, r. 1210 29th. 2.  
 Bonner Frances (c), servt, h. 3015 M½.  
 Bonner George (c), teamster, r. 819 28th. 2.  
 Bonner Joseph (c), lab Mallory whf, r. 1405 30th. 3.  
 Bonner Joseph (c), driver Wiley & Nicholls Co., rms 1314 17th.  
 Bonner Thomas (c), bartender Island City Gymnasium Ass'n.  
 Bonner William, medical student, rms 715 Postoffice.  
 Bonner Willis (c), r. 1313 32d. 5.  
 Bonneville Ida Mrs., h. 916 21st. 3.  
 Bonno Frank E., r. 901 8th.  
 Bonno Joseph, oyster opener, h. Wm. J. Hoffmann.  
 Bonnot Albert, contg paperhanger, shop and r. 2811 K. 8.  
 Bonnot Jeanette (wid John), r. 2828 L.  
 Bonnot Olive Miss, slsldy **GARBADE, EIBAND & CO.**, h. 2811 K.  
 Bonsor Maude T. Miss, bindery asst Clarke & Courts, h. 3817 K.  
 Bonsor Samuel, lab, h. 3817 K.  
 Bonsor Walter F., dealer in field and garden seed, 3817 K, r. same. 3.  
 Booker Pauline Miss, r. 2626 Postoffice.  
 Bookman Walter (c), lab, r. 2501 M.  
 Boone George (c), drayman F. Freund, r. rear 2720 M½. 2.  
 Boone Henrietta G. (wid G. W.), r. 1712 21st.  
 Boone John B., secy-treasr Manhattan Mutual Benefit Ass'n, 320 Levy bldg, r. 2420 I. 2.  
 Boone John K., h. 2120 I.  
 Boone Pearl (c), r. 1311 15th. 2.  
 Boos Max, lab, r. 2121 L.  
 Boos Oscar, lab, h. 2121 L.  
 Booth Ira (c), h. 1117 O.

## BOOTH LINE, THE BOOTH

Steamship Co. Ltd., Liverpool, Dun Ripley, Galv, agt, steamship line bt Galv., Liverpool, office 21-25 Marine bldg. Ph. 752. See advt.

**GALVESTON AND BREMEN**

**NORTH GERMAN-LLOYD STEAMSHIP CO.**

**ALFRED HOLT**  
 AGENTS  
 224-2181

1875

12

12  
12  
12  
12

1875



**OK LAUNDRY**

Have Us Do Your Laundry Work. Have Us Clean and Press Your Suit and You Will Always be Well Dressed

Borchardt Karl F., ydman Jc, Waverley Smith, r. 1723 21st. 3.

**BORD REX MILLINERY CO.**

(Inc.), Rex E. Bord, Olene, Ore., prest: Miss Florence Marks, secy, treasur, mgr, millinery, 2119 2121 Postoffice. Ph. 500.  
Bordeau-Joseph A., engr Bowers' Southern Dredging Co., r. 3412 1. 7.

**BORDEN & BORDEN LIVE**

Stock Co. (Inc.), James C. Borden, prest; Gay Arnold, secy-treasr; Robert S. Borden, director: cattle brokers and exporters, 314 Levy bldg. ph. 712, yds cor 58th, Market. Ph. 570. See advt.

Borden Edward, winchman dredge "Leviathan," Goehurt & Bates, bds same.

**BORDEN JAMES C., Prest Borden**

& Borden Live Stock Co., prest Jefferson-Hardin Oil Co., r. 1105 35th. 5. Ph. 1850.

**BORDEN ROBERT S., Director**

Borden & Borden Live Stock Co., 314 Levy bldg. h. 1105 35th.

Borders Adolphus (e), lab, r. 1207 K. 4.

Borden Louis, deek hand U. S. dredge "Comstock," rms same.

Borely Eduard, r. 2621 B'dway. 2. Ph. 1110.

Borinsky Charles, longshoreman, r. 614 35th. 2.

Borman Dorothy Miss, bds 2315 B'dway.

Born Marvin D., city solicitor Trimble Co. laundry, r. 1114 18th. 3.

Bornefeld Arthur, office boy Fowler & McVitie, h. 2509 B'dway.

Bornefeld Harold T., clk gen'l supt's office G. C. & S. F., h. 2509 B'dway.

Bornefeld Herman A., clk Fowler & McVitie, h. 2509 B'dway.

Bornefeld Mary F. (wid Arthur), r. 2509 B'dway. 6. Ph. 1007.

Bornefeld Robert, cotton exporter, office 2014 Strand, ph. 78, rms 1907 Postoffice.

Borschow Abraham, r. 841 26th. 5.

Borschow Jacob, peddler, r. 3012 B'dway. 3.

Borskey William, lab Santa Fe, bds 4202 1.

Bosley Evelyn (e), r. rear 2313 Winnie.

Bosch Agnes Mrs., r. 1119 Postoffice. 1

Bosch Clinton, longshoreman, 106 19th.

Bosch Perry L., huckster, h. 1119 Postoffice.

Boschaltz-Joseph, lab S. P. whf, r. 1620 Mechanic. 2.

Boss Charles, lab, h. 1309 12th.

Boss Christian A., engr Texas Ice and Cold Storage Co., r. 1023 B'dway. 2.

Boss Emma (wid Peter E.), r. 1309 12th.

Boss Max, lab, r. 2121 1. 2.

Boss William Peter, pipeman Island City Fire Co. No. 2, r. 1817 K. 3.



Bostick George (e), lab, r. rear 2614 Winnie.

Bostick Hugh (e), lab, r. 1328 K. 2.

Boston William (e), lab, r. 2313 28th.

Boston Woven Hose and Rubber Co., of Boston, Mass., mfrs mechanical rubber goods, canvas belting and brass goods, Henry A. Beckwith, Southwestern mgr, 118 Levy bldg. Ph. 336.

Boswell Armistead (e), servt J. C. Wiggin, r. same.

Boswell Sarah (e), r. 1215 26th.

Boswell Sarah (e), r. 1111 15th. 2.

Bothman Charles, boiler mkr Wm. Bothman, rms 2509 Mechanic.

Bothman Emelia (wid Chas.), r. 1618 M. Ph. 592.

**BOTHMAN WILLIAM,**

boiler mkr and machst, 2509-2511 Mechanic, ph. 963, r. 1818 N'y. 6. Ph. 1776. See advt.

Bothman William, jr., boiler mkr Wm. Bothman, h. 1818 N'y. 6.

Botti Antonio, oyster opener, r. 2621 O'y.

Botti Frank, oyster opener, h. 2621 O'y.

Boulmuy Matthew S., lab S. P. whf, r. 4007 M. 3.

Bouquet Marie (wid Louis), h. Kinloch Croft.

Bourdon Lewis T., butcher, r. 1422 Strand. 3.

Bourquin Elise A. (wid J. F.), h. G. A. Bourquin.

Bourquin Gustav A., contg tinner, shop 2728 B'dway, r. same. 6. Ph. 1718.

Boussac Jane Miss, r. 2523 Winnie.

**BOUSSION ETIENNE, PROPR**

Magnolia meat market, 2001 Market, ph. 41, branch 1302 Church, ph. 2367, r. 928 Mechanic. 8. Ph. 1569. See advt.

Boussion Marie V. Miss, dressmkr, h. 213 10th.

Boutelle Theodore, carp, rms 711 26th.

Bowden Dismore B. (e), dayman Stolz & Koehler, r. rear 2617 M. 3.

**BOWDEN MILLS C. (Bowden & Worth),**

r. 1227 Winnie. 7. Ph. 1001.

Bowden Simon T., bugler U. S. revenue cutter "Apache," bds same.

**BOWDEN & WORTH**

(Mills C. Bowden, Walter A. Worth), carp, conts, bldrs, office box 19 Builders' Exchange, Phone 358. See advt.

Bowe John F., day driver police patrol, r. 3428 Winnie 2.

Bowen Alva R., printer, r. 1520 L. 4.

**BOWEN BROTHERS**

(Henry P. and Robert W.), grocers, beer, 1828 L. Ph. 1427.



**ELITE RESTAURANT**

LADIES AND GENTLEMEN'S DINING PARLOR

EVERYTHING UP-TO-DATE WITH PROMPT AND POLITE SERVICE N. L. BALLICH, 2208 MARKET ST. PROPR. PHONE 266

**ENTERPRISE MEAT MARKET** CHOICE MEATS OF ALL KINDS ALWAYS ON HAND SMOKE HOGS A SPECIALTY 616 TREMONT ST. PHONE 824 CHAS. J. REIFEL, PROPR.

1900

1900

**HOSKINS FOSTER**  
 FOR HOMES  
 LOANS & INVESTMENTS  
 SECURITY BLDG. PH. 1552

Bowen Clinton C., asst. secy. Seaboard Fire and Marine Ins. Co., r. 1215 Mechnic. 2.  
 Bowen Gilbert, lab, rms 4414 I.

**BOWEN HENRY P. (Bowen Bros.),**  
 r. 1828 L.

Bowen Jennie (e), r. 1214 28th. 2.

**BOWEN ROBERT W. (Bowen Bros.),**  
 r. 1828 L.

Bowen Viola (e), r. 1212 28th. 2.

Bowers Charles M., wks S. P. whf, h. 3416 M.  
 Bowers Herbert E. Rev., rector Grace Episcopal church, r. 1115 36th. 2.

Bowers Irene (e), teacher East dist public school, h. 921 K.

Bowers Isaac, fireman, r. 3416 M. 2.

Bowers Isaac, jr., lab, h. 3416 M.

**BOWERS SOUTHERN**

Dredging Co. (Inc.), Charles Clarke, sr., pres.  
 Robert P. Clark, vice-presd and genl mgrt;  
 E. K. Crowell, treasr; E. N. Sanetnary, secy;  
 dredging contrs, office (3d floor) Security Bldg, Ph. 1308.

Bowers Wharton (e), drayman, rms 712 35th.

Bowers William, lab, rms 1524 Mechnic.

Bowers William (e), carrier R. Galy, P. O., r. 921 K. 3.

Bowler Mary (wd Paul), r. 714 10th. 3.

Bowles Green B., h. J. Larton Wilson.

Bowles Thomas S., driver city health dept, r. 907 Church. 4.

Bowman George W., ruler Clarke & Courts, rms 2320 Winnie.

Bowman Lena (wid G. A.), r. 3218 H.

Bowman Roy S., messgr Postal Tel-Cable Co. of Texas, h. Wm. C. Bowman.

Bowman William C., marine engr. r. 2112 314-4. 5.

Boyd Ephraim (e), lab Mallory whf, r. rear 2820 N. 3.

Boyd Eugene R., clk Am. Nat'l Insurance Co. rms 1728 Church.

**BOYD HUMPHREY D., PROPR**

Maritime Exchange saloon, 2027 Strand cor 21st, ph. 772, r. 1806 L. 4. Ph. 2028.

Boyd Humphrey D., jr., notice-clk G. H. & S. A. frt depot, h. 1806 L.

Boyd Isabella (wid Wm.), r. 1111 22d.

Boyd Lillian (e), bds 2515 Winnie.

Boyd Milton (e), wks Mallory whf, rms 2514 L.

Boyd Sam, bkpr Jno. Adriance & Sons, rms 2128 B'dway.

Boyd William (Scotly), runner Hotel Royal, rms same.

Boyd William, jr., bart-tender, h. 1111 22d.

Boyd William A., r. 1320 Church. 3.

Boyd Worthly, public weigher, office 210 21st, ph. 637, r. 1620 Winnie. 2. Ph. 1249.

Boyer Barbee, h. Home for homeless children.

Boyer Charles H., cabinetmaker, mirror re-stiver, r. 903 30th. 1.

Boyer Charles H., jr., musician, h. 903 30th.

Boyer Olive, h. Home for homeless children.

Boyer Richard, h. Home for homeless children.

Boyer Sarah E. (Mrs. C. H.), music teacher, h. 903 30th.

Boylan Ann (wid B. G.), r. 3427 H.

Boylan Anna Miss, h. 3427 H.

Boylan Henry B., local t't agt G. C. & S. F. Ry., h. 3427 H.

Boyle Edward S., h. 1115 Market Ph. 1829.

Boyle Frank J., driver Hose Co. No. 3, 1. 2615 Church. 2.

Boyle Henry G., millwright, h. 1120 M'g.

Boyle James, painter Clarke & Courts, bds 806 Tremont.

Boyle James, pilot, 2004 Strand, ph. 7, r. 1415 Market. 2. Ph. 1829.

Boyle John F., asst chief Galy, fire dept, office 2312 Postoffice, r. 2805 I. 2.

Boyle John J., clk land and tax commissioner's office C. & S. F., rms 1221 Tremont.

Boyle Joseph B., ship carp, r. 1120 M'g. 9.

Boyle Lewis W., wks S. P. whf, h. 2615 Church.

Boyle Thomas, stage carp Galy, El. park.

Boyle William W., h. 1120 M'g.

Boytton Henry R., bds Grand hotel.

Boytton John W., prest Galy, Roller Rink Co., nw cor Tremont, Q. ph. 2311, bds Grand hotel. 3.

Boytton Lizzie (wid Peter), r. 1703 32d. 2.

Boytton Lizzie Miss, servt F. C. Reul, h. 1103 32d.

Boytton Louis J., wks bottling dept Galy, brewery, r. 1103 32d.

Boyt Frank S., ship carp McKowu Boat & Mill Co., r. 1201 M'g. 2.

Bozief Lucy Miss, servt J. N. Stowe, r. same.

Brackens Alice (e), r. rear 1525 Winnie. 3.

Brackens Henry (e), lab Mallory whf, rms 711 26th.

Brackens Indiana (e), r. 812 30th. 4.

Brackens Walter (e), lab Silas Smith, r. rear 2511 Postoffice.

Brackman Andie, brewer J. R. Brackman, h. same.

Brackman Henry, ship carp, h. 1526 22d.

Brady Bertha (e), servt Mrs. E. Kempner, h. 1218 17th.

Braden Mary Miss, rms 828 Market.

Bradford Ella (e), r. 3212 H.

**LUMBER AND MILL WORK**  
**C.F. HILDENBRAND CO.**  
 SASH DOORS & BLINDS  
 PHONE 430

100

100

100

100

100

Bradford George (c), lab Mallory whf, bds 2519 Strand.  
 Bradford Lillian (c), r, rear 1809 N. 3.  
 Bradford Nona Miss, rms 2109 H.  
 Bradley J. Earl, bartender Jacob Thomas, rms 2106 Church.  
 Bradley Louis J. (wid Frank), h. S. R. Bradley.  
 Bradley Samuel R., wks S. P. whf, r. 3920 H. 5.  
 Bradley William (c), lab, rms 2606 Postoffice.

**BRADLEY WILLIAM E.,**

(c), carp, contr and builder, office and r. 1121 K. 3. See advt.  
 Bradley William, carp, lds Park hotel.  
 Brado Manuel, wks Gulf City compress, 3102 H, rms same.  
 Bradshaw Charles H. (c), lab, r. 2703 Mechanic 5.  
 Bradshaw Harry H., messgr Postal Tel-Cable Co. of Texas, h. 1107 22d.  
 Bradshaw James, wks Brush Electric Light Co., h. 1107 22d.  
 Bradshaw William, chief engr Texas Star flour mill, r. 1107 22d. 7.

**BRADSTREET CO. (THE),**

re-tailery agency, office 292-293 Security bldg, P. A. Cooling, supt. Ph. 170.  
 Brady Charles (c), warehouseman Wm. I. Heffron Co.  
 Brady James, screwman, rms 319 24th.  
 Brady Thomas, bartender J. B. McKenna, rms same.  
 Brady William, waiter Creel & Jones, rms 2102 Winnie.  
 Bragg John E., clk G. C. & S. F. crt depot, bds 2809 H.  
 Bragunier Nina F. Miss, h. Harold Robinson, 3716 O½.  
 Brain Edward, slsman, r. 901 Church. 6.

**BRAITHWAITE CHARLES E., Propr**

Braithwaite's bakery, 708 Tremont, r. 1724 Winnie. 2.

**BRAITHWAITE'S BAKERY**

Charles E. Braithwaite, propr, 708 Tremont.  
 Braker Joseph F., lab S. P. whf, h. 3327 I.  
 Braman John D., retired, r. 1709 Tremont. 2.  
 Braman Mamie E., teacher 3d dist (Goliad) school, h. 1709 Tremont.  
 Braman Oliver D., collector Galv. Tribune, h. 1709 Tremont.  
 Brammer Albert A. C., contg electrician, shop and r. 1527 22d. 5.  
 Brammer Albert H., clk Builders' Exc., h. 1527 22d.



Brammer Jake, appre electrician Lowe & Tschumy, h. 1527 22d.  
 Branch Holy B., clk Fellman D. G. Co., bds 1717 Winnie.  
 Branch Carrie B. (c), servt S. W. Campbell, r. 3511 N.  
 Branch Charles W., agt Heard & Pollard, 20 Cotton Exchange, ph. 53, rms 1917 M½.  
 Branch Edmund W. (c), r. 1518 Strand. 7.  
 Branch Kate (c), h. 712 29th.  
 Branch Lewis (c), screwman, r. 1321 30th. 4.  
 Branch Matilda (c), r. rear 2618 Winnie.  
 Branch Meelista (c), r. 712 29th. 2.  
 Branch Narcissa (c), r. 1915 28th. 3.  
 Branch Nancy (c), r. rear 2119 L.  
 Branch Nicholas F. (wid W. B.), r. 1110 36th. 2.  
 Branch William (c), lab Mallory whf, rms 213 15th.  
 Brandenberger Max B., medical student, rms 1211 Church.  
 Brandenburg Louis, baker, rms 2415 Church.  
 Brandon Jennie (c), servt Mrs. A. Baylor, r. same.

**BRANDT RASMUS H.**

(Charles), saloon, boardinghouse, 1921 Strand, r. same. 2.  
 Branks Robert (c), ydman Jos. Lobit, r. same.  
 Branman John J., lab, rms 2927 Market.  
 Brantner David H., lab U. S. eng's dept Ft. San Jacinto, rms 1524 Mechanic.  
 Branton Charles W., drayman, r. 722 Winnie.  
 Braswell George A., watchman Texas Cooperative Co., r. 3215 K. 7.  
 Braswell John B., driver Texas Cooperative Co., h. 3215 K.  
 Braswell Lillian Miss, h. G. A. Braswell.  
 Bratsen W. Louis, clk S. P. whf, r. 1714 M½. 6.  
 Bratton Eliza (c), r. 3128 K.  
 Braun Joseph, hat renovator, 517 21st, rms same.  
 Braunschweig Herman, orderly St. Mary's infirmary, r. same.  
 Brunsdorf Walter T., clk E. B. Harris, h. 507½ 21st.  
 Brunsdorf William F., barber, r. 507½ 21st. 4.  
 Brautigann Peter W., screwman, rms 2515 Strand.  
 Braxton Julia (c), servt, rms 1115 Rdway.  
 Bray Charles (c), lab, r. 2711 Mechanic 5.  
 Bray Crawford (c), lab, bds 1926 Mechanic.  
 Bray Lesna (wid Edward), r. 3122 M.  
 Bray Margaret (wid Chris), r. 2007 K.  
 Brazoria Irrigation Co. (Inc.), J. C. League, prest; Waters S. Davis, jr., vice-prest; P. H. Wilson, secy and treas, office 1012 Winnie.  
 Brazos Freight & Transportation Co., Wilkins & Biehl, agts, boats plying bt Galv. and Brazos river points, office 2107 Mechanic, Phs. 1825, 2137.

THE UNIVERSITY OF CHICAGO  
LIBRARY

1950

100  
101  
102  
103  
104  
105  
106  
107  
108  
109  
110  
111  
112  
113  
114  
115  
116  
117  
118  
119  
120  
121  
122  
123  
124  
125  
126  
127  
128  
129  
130  
131  
132  
133  
134  
135  
136  
137  
138  
139  
140  
141  
142  
143  
144  
145  
146  
147  
148  
149  
150  
151  
152  
153  
154  
155  
156  
157  
158  
159  
160  
161  
162  
163  
164  
165  
166  
167  
168  
169  
170  
171  
172  
173  
174  
175  
176  
177  
178  
179  
180  
181  
182  
183  
184  
185  
186  
187  
188  
189  
190  
191  
192  
193  
194  
195  
196  
197  
198  
199  
200

**PETER GENGLER CO. {TABLE LUXURIES AND EUROPEAN DELICACIES} GROCERS**

**B. A. COOK {PENNSYLVANIA AND KENTUCKY WHISKIES FROM DISTILLERIES} GROCER**

86 [BRE] MORRISON & FORMLY DIRECTORY CO.'S [BRI]

**MONEY DEPOSITED IN THIS BANK IS SAFE**  
**MERCHANTS NATL BANK**  
**SAFEGUARDED BY THE U. S. GOVERNMENT**

**"BREAKERS" (THE), BATH**

House, Hoskins Foster, prest and mgr; surf baths on beach bt Tremont, 24th. Ph. 2364.

Breen Carl, sailor dredge "Nereus," Goodhart & Bates, bds same.

Breath Walter F., real estate dealer, office Security bldg, 2121 Mechanic, ph. 210, r. 1516 H. 2. Ph. 792.

**BREATH WALTER P., M. D.,**

practice limited to the diseases of the eye, ear, nose and throat, 222-223 Levy bldg, h. 1516 H. 2. Ph. 792.

Breed Henry (c), coach cleaner, 2526 Mechanic.

Breedlove George (c), lab, rms 2528 Mechanic.

Breen Martin C., coppersmith, sheet iron worker, 1707 Mechanic, r. 1714 Market. 6.

Breen Miles F., copper-smith M. C. Breen, h. 1710 Market.

Breeze William D. (c), lab, r. 4301 I. 2.

Brendler Annie J. Miss, h. 1614 N.

Brendler Julia (wid Ernst), r. 1614 N.

Brendler Lillian Miss, h. 1614 N.

Brendler Louise J. Miss, h. 1614 N.

Brendler Margaret G. Miss, h. 1614 N.

Breman John A., captain fumigation barge "Svevringen," quarantine station, bds same.

Breman Joseph, longshoreman, rms 3502 Post-office.

Brennan Sarah (wid Michael), r. over 317 20th.

Brenner Charles F., barber, shop 1827 Market, r. 1022 Market. 2.

Brest n Fernie B. Miss, h. 2620 Market.

Brosnan Rosa R. (wid Nathan), groceries, racket store, 2620 Market. 2.

Brosnan Simon, clk, h. 2620 Market.

Brot J. Alphonse, bkpr Jacksons, Davison & Co., r. 2706 L. 5.

Bretherton Montague J., packer Texas Star flour mill, h. 1827 N.

Bretherton Willa (wid M. J.), r. 1827 N. 2.

Bretherton Willis B., clk genl pass dept G. C. & S. F., h. 1827 N.

Brewer Alexander, rms 1911 I.

Brewer Anderson (c), driver, r. 2328 M. 2.

Brewer Anderson (c), float driver, r. rear 2406 Winnie. 5.

Brewer Cleveland, rms 1911 I.

Brewer David, engr North Am. Dredging Co., bds Park hotel. 2.

Brewer Frederick C., advtg mgr E. S. Levy & Co., r. 2013 I. 5.

**BREWSTER GALVIN G.,**  
U. S. marshal Southern dist of Texas, office Customhouse bldg, ph. 786, bds Tremont hotel.

Brewster Roger V., draftsmn engr's dept G. C. & S. F. Ry, rms 1103 17th.

Brice Albert, lab, r. over 2005 Strand. 5.

Brick Claude F., music clk Thos. Goggan & Bros., h. 1207 H.

Brick Kate (wid T. D.), r. 1207 H. 7.

Brick Thomas, appe pressman Clarke & Courts, h. 1207 H.

**BRICK WHARF SALOON, Collierain**

Thos., props, pier 20. Ph. 1277.

Bridge James (c), carrier Galv. Tribune, h. 3018 M.

Bridge Robert (c), wiper G. C. & S. F. shops, rms 2520 Post-office.

Bridge Thomas C. (c), barber W. E. Wales, r. 2018 M. 6.

Bridges Arthur D., mgr F. Schorer, 2206 Mechanic, ph. 117, r. 1509 20th. 4.

Bridges Ella H. (c), r. 1001 30th.

Bridges Mary S. Mrs., bds 2019 H.

Bridges Matthew W. (c), lab Texas Star flour mill, r. 2817 Winnie. 2.

Brier Clara (c), r. 2701 Mechanic. 3.

Brier Eva (c), r. 2701 Mechanic.

Briggs Albert (c), wks Malloy wld, r. 711 26th. 3.

Briggs Charles A., city pass agt M. K. & T. Ry Co. of Texas, office 307 Tremont, ph. 250, rms 2214 M. Ph. 1202.

Briggs Clay S., attorney, notary, member 30th legislature, 23d representative dist., office 213 22d, ph. 623, h. 1421 Post-office. Ph. 1362.

Briggs Clifford (c), driver A. H. Holson, h. 711 26th.

Briggs Coralee (wid Henrie L.), r. 715 Mechanic. 4. Ph. 1727.

Briggs Elwell, appe plumber C. H. Diecks, h. 715 Mechanic.

**BRIGGS FRANK A., Commercial**

and marine editor Galv. News, r. 1228 Strand. 2. Ph. 1602.

Briggs George D., bkpr Tremont hotel, r. 1421 Post-office. 2.

Briggs Henrie B., engr Figure 8 El. park, r. 916 Mechanic.

Briggs Henry P., mailing clk Galv. News, r. 1321 M. 3.

Briggs H. Letlere, lab, r. 916 Mechanic. 3.

Briggs Jessie L. Miss, sl-lady, h. 3613 Winnie.

Briggs John A., foreman Wells Fargo Exp. Co.'s stables, r. 3613 Winnie. 3.

Briggs Lottie J. Miss, sl-lady Bon Marche, h. 3905 I.

Briggs Perry R., r. 1719 Winnie. 2. Ph. 1319.

Briggs William H. P., clk, r. 1324 M. 3.

Bright Jesse (c), train porter G. C. & S. F., r. 2520 M. 2.

Bright Samuel (c), lab, rms 2523 I.

**F. O. MILLIS Co.**  
**ENGRAVERS PRINTERS BINDERS**  
**220-22 TREMONT. PHONE 455**

**MAAS-TUSSUP GROCERY CO. {Exclusive Agents For MORRELL'S HAMS AND BREAKFAST BACON}**

**DAN JOHNSON {GROCERIES, FISH AND OYSTERS WINE, LIQUORS, ETC.} Celebrated AUTHENTIC RYE (use years old) and GISHA RYE. Agent for the above. {S. W. COR. 16TH ST. AND AVE. A. PHONE 330}**

OF THE BOARD OF  
DIRECTORS

RESOLUTIONS

1. That the Board of Directors do hereby...

2. That the Board of Directors do hereby...

3. That the Board of Directors do hereby...

4. That the Board of Directors do hereby...

5. That the Board of Directors do hereby...

6. That the Board of Directors do hereby...

7. That the Board of Directors do hereby...

8. That the Board of Directors do hereby...

9. That the Board of Directors do hereby...

10. That the Board of Directors do hereby...



It Is The Attention We Give Our Work Which Makes Our Business Grow.

[BRI]

GALVESTON 1906-1907 DIRECTORY.

[BRO]

87

- Bright Sandy (c), lab, r. 2725 Mechanic, 3.  
 Brighton Mary (wid J. Charles), r. 1615 Strand.  
 Brindmore Edward, longshoreman, bds 3810 H.  
 Bink Maggie (wid Cornelius) r. 1011 30th.  
 Binkhardt Nicholas, longshoreman, rms 214 20th.  
 Briscoe Henry C., printer local office U. S. weather bureau, r. 1322 21th. 2.  
 Briscoe Lee (c), lab Walsh & Cleary, r. 2526 Mechanic, 3.  
 Briscoe Walter F., frt condr G. C. & S. F., r. 3101 B'dway, 2.  
 Brisley Charles, cook, bds 106 19th.  
 Bristol Cassandra (wid W. H. ), r. 917 Mechanic, 3.  
 Bristol John W. S., clk G. H. & S. A. frt depot, r. 415 9th. 2.  
 Bristol William Mason, order clk G. H. & S. A. frt depot, r. 3505 P½, 2.  
 Bristow Dollie Miss, h. 2015 Postoffice.  
 Britnell Mary Miss., nurse Sealy hospital, r. same.  
 Britt James (c), lab Wi-road Grain Co., r. 1513 32d. 5.  
 Brittain Annie (c), h. 314 17th.  
 Britton George (c), sawyer Heiskell wood yd, rms 2702 Mechanic.  
 Britton Thomas M., clk Wilder & Colby, bds 2208 Winnie.  
 Broadus John M., asst grain insp'r Galv. Cotton Exchange, r. 1419 Church, 2.  
 Broadway Memorial Presbyterian Church, 3524 B'dway, Rev. Charles Sydman, pastor.  
 Brook Anthony, r. 3410 L. 5.  
 Brook Gibson F., medical student, rms 1328 Market.

### BROCK MORITZ,

whol. dealer Pabst Milwaukee and Anheuser-Busch, St. Louis, celebrated keg and bottled beer, office and beer vaults 2907 A, ph. 730, r. 1523 21st. 6. Ph. 153. See advt opp. inside front cover.

- Brockelman Charles E., h. W. H. Blakeman.  
 Brockelman Corinne B. Miss, h. W. H. Blakeman.  
 Brockelman Frederick A., bookbinder F. J. Finck Stationery & Printing Co., rms 2016 K.  
 Brockman Joseph, plumber, machist, rpr, mfr ranges, 2024 Mechanic, r. same.  
 Brocken John, app'r Ginner W. A. Hoffman, h. 1506 Winnie.  
 Brocken Joseph, app'r horseshoer A. C. Guerin, h. 1506 Winnie.  
 Brocken Mary (wid Frank), h. Robert C. Combs.



**Grafton T. Austin**  
 FIRE AND MARINE  
 INSURANCE AGENT  
 MOODY BUILDING  
 PHONE 111



**THE LINIMENT THAT DOES THE WORK**  
**RABBIT FOOT OIL**  
**STAR DRUG STORE**  
 TREMONT & POST OFFICE

- Brocken Norbert, ydman James Vandenberg, r. same.  
 Broers Henry, agt gasoline lamps, dealer in illuminating oils and gasoline, 2823 Church, r. same. 4. Ph. 1064.  
 Brokof Lena J. (wid Frank), h. 2626 Q.  
 Brokof Joseph, clk Peter Gengler Co., h. 1303 25th.  
 Bromberg Sol, attorney and adjuster Galv. D. C. Co., r. 1109 L. 4. Ph. 666.  
 Bronner Ora Miss, rms 510 26th.  
 Bronnum Grover C., car rpr G. C. & S. F. shops, h. 3804 M½.  
 Bronnum John J., car insp'r, h. 3804 M½.  
 Bronnum John S., carp, bldr, condr, office and r. 3804 M½, 3. Ph. 1733.  
 Bronnum Thomas S., firemad, h. 3804 M½.  
 Bronnum William Edward, truck rpr G. C. & S. F. shops, h. 3804 M½.  
 Bronson Charles H., engine foreman G. H. & S. A. yds., r. 3727 P½, 2.  
 Bronson Edward A., entry clk Mistrol Bros. & Co., rms 2214 Market.  
 Brooke Samuel R., night insp'r U. S. customs, r. 1628 M. 4.  
 Brookins Matilda (c), r. rear 2618 I.  
 Brooks Adelaide (c), r. rear 2120 B'dway.  
 Brooks Albert R., lithograph pressman, r. 2113 Church, 4.  
 Brooks Alfred (c), chef Snug Harbor hotel.  
 Brooks Andrew (c), r. 413 28th.  
 Brooks Andrew (c), porter, rms 1111 15th.  
 Brooks Annie (c), servt, bds 1305 Winnie.  
 Brooks Arthur R. (c), carp, r. 3207 M. 6.  
 Brooks Celeste (c), h. 1106 M.  
 Brooks Celia Miss, h. R. J. McKee, 1226 Strand.  
 Brooks Eliza (c), h. 2202 O½.  
 Brooks Frances (c), h. 1217 32d.  
 Brooks George N., carp, h. 1226 Strand.  
 Brooks George W., watchman, r. 1226 Strand.  
 Brooks James (c), drayman, r. 1524 L. 4.  
 Brooks James (c), lab Mallory whf, r. 206 27th. 2.  
 Brooks James W., wks S. P. whf, r. 3110 Winnie, 2.  
 Broo's John, lab, rms 216 27th.  
 Brooks John W., rms 609 21st.  
 Brooks John W., smfman Galv. life saving station, r. 316 8th. 5.  
 Brooks Joseph (c), porter, bds 712 25th.  
 Brooks Lewis (c), dryman, r. 1111 Post-office, 3.  
 Brooks Lillie (c), h. 3212 L.  
 Brooks Mary (c), rms al. rear 510 26th.  
 Brooks Mattie (c), r. 1115 22d. 3.  
 Brooks Philip (c), lab, h. 2202 O½.  
 Brooks Rachael (c), h. 1217 32d.



FOR GOOD RELIABLE FURNITURE (CALL ON) KAUFFMAN, MEYERS & CO. AND HOUSE FURNISHING GOODS 2410-2412-2418 MARKET STREET

**BODDEKER & LYONS** (2211 POSTOFFICE) GARDEN HOSE AND TOOLS  
 (PHONE 132) ONE OF THEIR SPECIALTIES

88

[BRO]

MORRISON & FOURMY DIRECTORY CO.'S

[BRO]



Brooks Randle (c), lab, r. al. rear 213 26th. 2.  
 Brooks Sarah (c), servt T. P. Joughin.  
 Brooks Sidney (c), porter, rms 1111 15th.  
 Brooks William (c), cotton marker, h. 1115 22d  
 Brooks Walter, lab S. P. docks, rms 216 27th.  
 Brooks William (c), cotton marker, h. 1115 22d.  
 Brooks William (c), lab, rms 412 25th.  
 Brooks William (c), porter, rms 1111 15th.  
 Brosig Josie L. Miss, stenographer Galv. Chamber of Commerce, h. 1106 Market.  
 Brosig Katherine (wid Charles), r. 1321 Market. 4.  
 Brosig Mamie Miss, seamstress, hds 1528 Market.  
 Brosig Mary C. Miss, h. 1616 21st.  
 Brosig Mary L. (wid Clara), h. 1104 Market.  
 Brosig Theodore, wks S. P. whf, r. 4304 Bldway. 3.  
 Brosig William P., timer W. A. Hoffmann, r. 913 43d. 4.  
 Brotherson C. Hettie (wid P. P.), r. 1721 27th. 2.  
 Brotherson John K., h. 1721 27th.  
 Broughton James, bricklayer, t. 2923 H. S. Ph. 2331.  
 Broussard Ernest E. (Broussard & Traverso), r. 1905 M $\frac{1}{2}$ . 4.  
 Broussard Joseph D., clk Fellman D. G. Co., h. 1807 N.  
 Broussard Silas (c), waiter Grand hotel, rms 2301 Winnie.  
 Broussard & Traverso (Ernest E. Broussard, Anton S. Traverso), barber, shop 217 20th.  
 Brown Addie (c), r. rear 2611 L.  
 Brown Albert A., lab, r. 1216 K. 3.  
 Brown Alexander (c), lab Galv. Whf Co., r. 1213 32d. 6.  
 Brown Annie (c), r. 615 21th.  
 Brown Benjamin (c), drayman, r. rear 811 L. 1.  
 Brown Calvin (c), rms 2627 H.  
 Brown Charles, wks S. P. whf, rms Convention hall.  
 Brown Charles R. (Charles R. Brown & Co.), r. 2401 K. 8. Ph. 1104.  
**BROWN CHARLES R. & CO.**  
 (Charles R. Brown, Thomas J. Benson), marine, fire, accident, casualty insurance, Marine bldg, 301 21st cor Mechanic, Ph. 638.  
 Brown C. Henry (c), drayman Stolz & Koehler, r. rear 2621 M. 4.  
 Brown Daniel (c), lab, r. 2623 Mechanic.  
 Brown Delphine (c), r. 2515 Winnie, Ph. 1666.  
 Brown Dovie Miss, h. Joseph Meyers.  
 Brown D. Percy, chief rate clk gen'l pass dept U. C. & S. F., rms Y. M. C. A. bldg.  
 Brown Edna A. Miss, asst Rosenberg library, rms 303 24th.

Brown Edward (c), porter Washington hotel.  
 Brown Edward (c), lab, r. 1615 M. 3  
 Brown Elizabeth (c), r. 1215 27th. 2.  
 Brown Emma Miss, hds 1820 Market.  
 Brown Emma (c), h. rear 1117 Market.  
 Brown Evelyn (c), servt Worthy Boyd, r. same.  
 Brown Ezra C., Ry postal clk, rms 2615 Church.  
 Brown Fannie Miss, cigars, 2701 Church, r. same. Ph. 1435.  
 Brown Frances (c), rms 2627 H.  
 Brown Francis, wks S. P. whf, r. rear 813 42d. 3.  
 Brown Frank, lab S. P. whf, rms 310 Tremont.  
 Brown Frank B., printer Clarke & Courts, r. 1400 25th. 2.  
 Brown Frederick, wks James A. Hoban, r. same.  
 Brown George W., wks S. P. whf, r. 3728 L. 3.  
 Brown Gorham, fireman tug "Clara May," hds same.  
 Brown Gustav C., wks S. P. whf, r. 2215 37th. 5.  
 Brown Harry (c), lab Malloy whf, r. 615 24th.  
 Brown Henry (c), lab, r. 615 24th. 2.  
 Brown Henry M., insp Galv. city water works, r. 412 17th. 2. Ph. 1532.  
 Brown Hill (c), lab Moody compress, r. 3113 M. 5.  
 Brown Howard M., groceries, beer, 1627 Winnie, r. same. 7.  
 Brown Israh (c), teamster, h. 3017 M $\frac{1}{2}$ .

**BROWN JAMES (Cuenod & Brown),**  
 rms 2925 O.

Brown James (c), cook W. D. Lewis, rms same.  
 Brown James (c), hostler Frank P. Malloy.  
 Brown James (c), lab P. J. Fitzpatrick, r. rear 3114 Bldway. 2.  
 Brown Jane (c), r. 1112 19th. 2.  
 Brown John, longshoreman, r. 317 19th. 2.  
 Brown John (c), lab, rms 3807 Bldway.  
 Brown John C., longshoreman, r. 903 Strand. 2.  
 Brown John H., collector G. H. & S. A. frt depot, h. 3727 N $\frac{1}{2}$ .

**BROWN JOHN S., Prest J. S. Brown**  
 Hardware Co., prest Galv. Land Oil & Gas Co., r. "Live Oak Terrace," 2518 Bldway. 2. Ph. 267.

**BROWN J. S. HARDWARE**

Co. (Inc.), John S. Brown, prest; Charles R. Brown, vice-prest; Robert Ewen, secy-treasr, whol, retail shelf and heavy hardware, agri implements, wagons, saddles, saddlery hardware, 2226-2228 Strand cor Tremont, ware-rooms 2221-2223 Strand. Ph. 159.  
 Brown Kate Miss, furnished rooms, 2307 Chur-h.  
 Brown Kid (c), musician, r. rear 1912 Winnie.  
 Brown Lillian (c), r. 1211 28th. 2.  
 Brown Lillie (c), h. 1405 M $\frac{1}{2}$ .



**WE CORRECT DEFECTIVE EYE-SIGHT M. O. NOBBE & CO.**

WM. E. BUCK (DEALER IN CORD, SAWED, SPLIT) WOOD (3010 MARKET) (PHONE 160) (KINDLING AND PINE)



- Brown Lucius (c), lab, r. rear 2814 M.
  - Brown Maggie (c), h, 2820 N.
  - Brown Mammel (c), cook Wm. D. Lewis, r. same.
  - Brown Maria (c), r, 510 10th.
  - Brown Martin W., foreman machine shop Bowlers Southern Dredging Co., r. 1821 Winnie. Ph. 1185.
  - Brown Mary (c), r. 2828 Postoffice.
  - Brown Mary (c), r. rear 414 28th.
  - Brown Mary T. (wid J. C.), h. Howard M. Brown.
  - Brown Maude (c), h. rear 2815 Church.
  - Brown Michael W., condr Galv. El. Co., r. 1013 35th. 4.
  - Brown Minnie Mrs., bds 1907 Mechanic.
  - Brown Moses (c), lab, rms 316 27th.
  - Brown Nora (c), wks Enterprise hand laundry, r. 2402 Winnie. 2.
  - Brown Perry M., fireman dredge "Nereus," bds Park hotel.
  - Brown Peter (c), lab S. P. whf, r. 1401 13th. 2.
  - Brown Peter (c), screwman, r. 3028 K. 4.
  - Brown Rebecca (c), r. 1405 M $\frac{1}{2}$ .
  - Brown Rebecca A. (wid James M.), r. 2324 Broadway. 2. Ph. 702.
  - Brown Richard (c), wks Malloy whf, rms rear 2311 Winnie.
  - Brown Robert, watchman Galv. Maritime Ass'n, r. 212 13th. 2.
  - Brown Robert, ydman F. W. Fickett, r. same.
  - Brown Robert (c), lab Galv. Whf Co., r. 1213 32d.
  - Brown Robert A., propr Model dairy, se cor S $\frac{1}{2}$ , 40th, r. 3515 Q. 3. Ph. 984.
  - Brown Roxanna (c), r. 2820 N. 3.
  - Brown Rudolph G., office boy Terry, Cavin & Mills, h. 2215 37th.
  - Brown Sadie (Mrs. W. A.), clk car acct's office G. C. & S. F., r. 1804 Church.
  - Brown Salina M. (wid Isaac), h. 1903 K.
  - Brown Samuel J., lab, r. 3715 I. 6.
  - Brown Sarah J. Mrs., matron Galv. orphans' home, sw cor 21st, M. r. same. Ph. 947.
  - Brown Sherwood, acct G. H. & H. frt depot, h. 1400 25th.
- BROWN THAD C., Secy-Treasr**  
Reliance Coffee & Spice Co., r. 1501 M $\frac{1}{2}$ . 3. Ph. 1174.
- Brown Theodore H., stationery, jewelry, notions, 520 Tremont, r. 1102 Market. 3.
  - Brown Thomas, lab U. S. engr's dept Ft. San Jacinto, rms 415 Tienont.
  - Brown Thomas (c), driver Fowler & McVitie, r. rear 3414 N $\frac{1}{2}$ . 2.
  - Brown Thomas (c), float driver, r. 2723 Strand. 4.
  - Brown Thomas (c), lab, r. rear 2815 M $\frac{1}{2}$ . 3
  - Brown Thomas B. (c), drayman, h. 4216 Broadway.



- Brown Vera E. (wid C. P.), h. 1821 Winnie. Ph. 1185.
  - Brown Walter (c) porter W. C. Seme, h. 1213 32d.
  - Brown Ward A., clk auditor's office G. C. & S. F., r. 1804 Church. 4.
  - Brown William (c), lab, r. 1010 32d. 3.
  - Brown William H. (c), chief cook Tremont hotel, r. 1214 29th. 2.
  - Brown William M., longshoreman, r. 3321 M. 2.
- BROWNE FRANK E., Genl Agt Gulf & Interstate Ry.** 211 Tremont, ph. 1906, rms 1910 H.
- Browne N. Edwin, check clk J. E. Pearce, rms 2024 Church.
  - Browne Richard P., marine engr, r. 1714 31st. 3. Ph. 1685.
  - Browne William J., paper cutter Clarke & Courts, r. 1325 Mechanic. 6.
  - Browning Arthur B. (c), head waiter Tremont hotel, r. 2524 I. 2.
  - Browning Charles (c), porter Mistrot Bros. & Co., r. 1103 K. 4.
  - Browning Fannie R. (c), r. 1215 27th.
  - Browning Richard L., lab, rms 4116 Winnie.
  - Browning Robert (c), waiter Tremont hotel, r. al. bt 22d, 23d, Church, Winnie.
  - Browning Samuel (c), screwman, r. 1420 29th. 5.
  - Brownley James S., longshoreman, rms 2515 Strand.
  - Broyles Charles H., motorman Galv. El. Co., r. 1901 M. 2.
  - Bruce Benjamin, bds 713 43d.
  - Bruce Daniel, bds 713 43d.
  - Bruce David, carp, r. al. rear 811 43d. 6.

**BRUCE EDWIN,**

- clk Criminal dist court, office Courthouse, ph. 197; also secy Galv. school board, office Ball High school bldg, ph. 610, also notary public, r. 2146 L. 4. Ph. 1796.
  - Bruce Edwin, jr., medical student, h. 2416 L.
  - Bruce Ella Miss, scrvt A. D. Dolson, r. same.
  - Bruce George T., slsman Winona mills, rms 2026 Church.
  - Bruce Robert, wiper G. H. & H., r. 713 43d. 7.
  - Bruce William L., propr Washington house and saloon, 1901 Market, r. same. 4.
- z<sup>c</sup> Bruce—See also Bruce.*
- Brucker William O., boardinghouse, 1712 Mechanic. 2. Ph. 1537.
  - Bruno August J., bkpr Clarke & Courts, rms Y. M. C. A. bldg.
  - Brunner August, h. 713 Winnie.
  - Brunner Caroline (wid Wm.), r. 713 Winnie.
  - Brunner Emil, h. 713 Winnie.
  - Brunner Frank, bicycle rpr J. J. Meyers, h. 713 Winnie.
  - Brunnerhop Maud Miss, cashier Enterprise tea and coffee store, bds 2207 I.





**50¢ A DAY DEPOSITED IN OUR SAVINGS DEPT. DRAWING 4% COMPOUND INTEREST IN 5 YEARS WILL AMOUNT TO \$856.29**

**MERCHANTS NATL BANK**

- Bruner Charles G., mgr Eureka Loan Co., 313 24th, ph. 2258, r. 1113 Mechanic. 2.
- Bruener Pearl Miss, h. Charles G. Bruener.
- Benning J. Hermann, r. 1801 33d. 2.
- Bruno Joseph, driver, r. 915 11th. 3.
- Bruno Leah Miss, h. 915 11th.
- Bruno Bernhard, longshoreman, bds Hotel Texas.
- Brunton John, waiter Azules club, h. rear 2709 Postoffice.
- Brunton John C., gardener, rms 319 24th.
- Brunse C. Harry, foreman U. S. engr's dept. Ft. San Jacinto, r. 315 11th. 7.

**BRUSH ELECTRIC LIGHT & Power Co. (Inc.)**, office Trust bldg, 420 Tremont, ph. 7189, plant sw cor 26th. Postoffice. H. J. Ruge, pres; John C. Walker, vice-pres; George S. Ewalt, secy-treas; J. R. Cox, supt. See ad. opp. inside back cover.

- Brunton Charles (c), cook Cohn & Reimou, r. 1515 L.
- Brunton Sidney (c), cook, rms al. rear 1210 16th.
- Bryan George W., pilot, r. 2121 K. 5.

**BRYAN GUY M., Vice-Prest Galv.**  
Nat'l bank, 2302 Strand, ph. 708, r. 1109 25th. Ph. 2189.

- Bryan Henry (c), lab, r. rear 2811 K.
- Bryan Mattie E. Miss, stenographer Am. Nat'l Ins. Co., h. 1613 B'dway.
- Bryant Alfred (c), lab Galv. W'f Co., r. 2805 K.
- Bryant Blaney (c), lab, h. 1115 B'dway.
- Bryant Carroll (c), waiter Tremont hotel, r. 1120 K. 2.
- Bryant Charles J., screwman, r. 1105 A. 3. Ph. 746.
- Bryant Clem (c), ydman B. F. Masterson, r. same.
- Bryant Edward (c), hostler F. H. Hilbert, rms 2417 Postoffice.
- Bryant Ernest (c), driver E. O. Flood & Co.
- Bryant Finn (c), barber W. R. Hill, r. 1113 11th. 5.
- Bryant Henry C. (c), screwman, r. 2805 K. 3.
- Bryant James (c), musician, r. 2623 M. 4. Ph. 1709.
- Bryant Lizzie (c), r. 3323 N.
- Bryant Mamie (c), servt J. H. Phipps, r. rear 2722 K.
- Bryant Marcus D., lineman Sw. Tel. & Tel. Co., bds 2019 H. 2.
- Bryant Martin (c), drayman P. J. Fitzpatrick, rms 3111 K.
- Bryant Peter (c), wks Mallory whf, r. 212 18th. 2.
- Bryant Polly (c), servt, rms 2520 Postoffice.
- Bryant William (c), lab, r. 1303 29th. 2.
- Bryant William C. (c), office boy Dr. A. W. Marshall, h. 1303 29th.

- Buchan Carolina Miss, h. 1702 N 1/2.
- Buchan David, apple cooper Wm. Buchan, h. same.
- Buchan Frederick F., carp, r. 2019 R. 5.
- Buchan Ida Miss, h. Wm. Buchan.
- Buchan Killo, carp, h. Wm. Buchan.
- Buchan Lena Miss, h. Wm. Buchan.

**BUCHAN WILLIAM, PROPR**

- Galv. barrel fety, 1811 1816 A, r. 1702 N 1/2. 4. See advt.
- Buchanan Alice (c), servt Eustace Taylor, r. same.
- Buchanan Irene (c), h. Chanie Love.
- Buchanan William P., waiter Frank Tieman, r. 516 Tremont. 6.
- Buchanan William S., proofreader Galv. News, rms 2320 H.
- Buckholtz John, dockworker, rms 720 25th.
- Buchwald Sadie Miss, h. 3204 Winnie.
- Buech Dominic, cook, r. 1713 Mechanic. 3.
- Bueck Joseph, carp, rms 2308 H. 3.
- Bueck Robert, lab, rms 313 19th.

**BUCK WILLIAM E.,**

- wood dealer, 3010 Market, ph. 160, bds 2405 M. See left inside lines.
- Buckley Annie L. Miss, slsldy S. H. Kress & Co., h. 1712 19th.
- Buckley Blanche I. Miss, folder Clarke & Courts, bds 1617 21st.
- Buckley Carter L., tailor W. C. Seame, h. 2116 K
- Buckley Clara C. Miss, opr Sw. tel. exch, h. 1712 19th.
- Buckley Daniel J., inspr city health dept, r. 1712 19th. 6.
- Buckley Daniel J. jr., check clk S. P. whf, h. 1712 19th.
- Buckley John F., watchman Adoue & Lobit, r. 1821 D. 4.
- Buckley Marion (c), lab, r. 1715 Strand. 4.
- Buckley Mattie (wid John), attendant "The Breakers" bath house, r. 2116 K.
- Buckley Samuel, rms 2728 A.
- Buckley Samuel G., check clk S. P. whf, rms 2408 M.
- Buckley Thomas, wks S. P. whf, r. 1710 19th. 4.
- Buekner John C., demonstrator of pharmacy and botany school of pharmacy, medical University of Texas.
- Budd Henrietta A. Miss, perforator Clarke & Courts, h. 2908 P.
- Budd Henry L., clk, r. 2908 P. 2.
- Budd Louise M. Miss, bkpr Singer Sewing Machine Co., h. 2908 P.
- Budd William C., clk, h. 2908 P.
- Buechner F. August, baker John Gotthob, r. 2611 H. 2.
- Buechner Wilhelmina (wid Fred), r. 813 42d.

**GALVESTON AND BREMEN**  
**NORTH GERMAN-LLOYD**  
STEAMSHIP CO.  
ALFRED HOLT  
GENL AGT.  
224 E 1ST.

100

100



**O  
K  
L  
A  
U  
N  
D  
R  
Y  
W  
E  
S  
A  
Y  
I  
T  
W  
E  
M  
E  
A  
N  
I  
T**

**EXTREME CARE** { **IS EXERCISED IN DISPENSING DRUGS AT** } **J. J. SCHOTT** { **2011-2013 MARKET ST.**

[B'F]

GALVESTON 1906-1907 DIRECTORY.

[BUR]

91

- Eaebner William A., boilermaker hlpr G. H. & H. shops, h. 813 42d.  
 Burger Agnes Miss, opr A. L. Pierson, h. 3001 O.  
 Burger George, whf clk G. H. & S. A., r. 3011 O. 5.  
 Burger Joseph, check clk J. E. Peetre, r. 3001 O. 2. Ph. 1617.  
 Burtell Augustus B., attorney, notary, office over 2125 Mechnic, rms same.  
 Buford Emile, screwman, r. rear 616 32d.  
 Buford Lizzie (e), rms 2714 Winnie.  
 Bugler Cornelia (wid Louis), h. C. A. Learmonth.  
 Bulmann Carrie L. Miss, stenographer Galv. Business League, h. 2415 K.  
 Bulmann Catherine M. (wid W. J.), r. 2415 K. 4. Ph. 1137.  
 Bulmann Charles G., clk E. C. Worrall & Co., h. 2415 K. Ph. 1137.  
 Bulmann Florence L. Miss, stenographer treasurer's office G. C. & S. F., h. 2415 K.  
 Bulmann Marie E. Miss, teacher 4th dist (Alamo) school, h. 2415 K.  
 Bulmann William J., invoice clk Miller & Vidor Lumber Co., h. 2415 K.

**BUILDER'S EXCHANGE OF GALV.,**

- Ed. F. Drewa, secy, 2218 Postoffice, Ph. 358.  
 Bujaicich Dominic, cook pilot boat "Texas," r. over 1713 Mechnic. 3.  
 Bujan Philip, wks Matteo Quaternik, r. same.  
 Bulacher Edward E., capt Hook and Ladder Co. No. 1, r. 1013 36th. 2.  
 Bulacher John W., city solicitor Trimble Co., laundry, h. 1013 36th.  
 Bulacher William W., cooper S. P. whf, h. 3423 P.

- z<sup>o</sup> Bulacher—See also *Bullacher*.  
 Bulger Charles W. (Bulger & Sparrow, Galveston); C. W. Bulger & Son, 400-412 Plateau bldg, Dallas, Texas.  
 Bulger Clarence C. (Bulger & Sparrow, Galveston); C. W. Bulger & Son, 400-412 Plateau bldg, Dallas, Texas.

**BULGER & SPARROW**

- (Charles W. and Clarence C. Bulger, Leslie E. Sparrow), architects and supts, 401-405 Levy bldg, Ph. 2000.  
 Bullacher & Rubbright (Rudolph Bullacher, August W. Rubright), props "Gus" and "Pap" saloon, restaurant, steamed oyster resort, sw cor Tremont, Q. Ph. 1630.  
 Bullacher Rudolph (Bullacher & Rubright), r. 1001 38th. 8.  
 Bullacher Rudolph, jr., machine hand C. F. Hildenbrand Co., r. 3813 Broadway. 7.

**Grafton T. Austin**  
 FIRE AND MARINE  
 INSURANCE AGENT  
 MOODY BUILDING  
 PHONE 111

**REAL ESTATE, LOANS AND INVESTMENTS**  
**THE HEBERT AUSTIN CO.**  
 NOTARY PUBLIC & CONVEYANCERS

- Bullacher William H., messgr G. H. & H. 6t depot, n. 1001 38th.  
 z<sup>o</sup> Bullacher—See also *Bulacher*.  
 Bulloch Smiley H., barber J. J. Russo, r. over 2524 Market. 4.  
 Bullock Jesse H., first mate U. S. drisdge "H. M. Robert," h. 1027 I.  
 Bullock Martha A. (wid James), h. P. C. Lassen.  
 Bulloh Charles A., checker S. P. whf, bds 2807 I.  
 Bulthuis Alice Miss, servt Isadore Arnold, r. same.  
 Bumbrey Robert (e), drayman, r. 4308 I. 2.  
 Bumbrey William (e), driver W. E. Buck, r. 4102 I.  
 Bunde Frederick, screwman, r. 1022 Mechnic. 5.  
 Bunde Frederick, jr., pressfeeder Clarke & Courts, h. 1022 Mechnic.  
 Bunde Herman, screwman, r. 911 Mechnic. 3.  
 Bunde Lewis, wrapper Edman D. G. Co., h. 911 Mechnic.  
 Bunde Wilhelmina (wid Frederick), h. 816 Mechnic.  
 Bunnemeyer Bernard, section director local office U. S. weather bureau, 506 Trust bldg, ph. 214, r. 1909 H. 3. Ph. 2371.  
 Bunting Lizzie (Mrs. R. K.), dressmkr, 1307 M $\frac{1}{2}$ . Ph. 2080.  
 Bunting R. King, carp, r. 1307 M $\frac{1}{2}$ . 2. Ph. 2080.  
 Buonomo Nicolo, capt schooner "Avalon," Gulf Fisheries Co., bds same.  
 Burch Nettie Miss, r. 315 19th.  
**BURCHARD ALONZO H., Mgr Galv.**  
 Cotton & Stock Co., 208 21st, ph. 2487, bds 1609 Tremont. 5.  
 Burchfield David A., dentist, 224-226 Levy bldg, ph. 453, r. 2426 I. 2. Ph. 1781.  
 Burdik Joseph, lab, r. 2215 Mechnic. 4.  
 Burger Joseph, rms 2514 Church. 3.  
 Burgess Alex. E., check clk S. P. whf, h. 1725 M.  
 Burgess Annie Mrs., h. 808 33d.  
 Burgess Asa M., paperhanger V. L. Baulard & Co., r. 3002 M $\frac{1}{2}$ .  
 Burgess Cyrus M., lab, h. 808 33d.  
**BURGESS GEORGE F., County Clerk**  
 office Courthouse, ph. 458, r. 1727 M. 3. Ph. 1849.  
 Burgess George T., attorney, notary, with Maco & Minor Stewart, r. 1727 M.  
 Burgess John, carp, rms 2321 Winnie.  
 Burgess John E., lab, h. 808 33d.  
 Burgess Joseph, lab, r. nw cor Market, 60th. 2.  
 Burgess Sarah M. (wid H. D.), h. C. H. True.  
 Burgower Michael, h. 1620 I.  
 Burgoyne Clara Miss, h. L. W. Pautsch.  
 Burgoyne Sadie H. Miss, sl-lady S. H. Kiess & Co., h. 2802 K.  
 Burk John, rms over 2412 Strand.

**N. SALZMANN** { **DIAMOND SETTING AND WATCH REPAIRING A SPECIALTY** } **WATCHES, CLOCKS, JEWELRY, DIAMONDS**

**ELITE RESTAURANT** { **BEST OF EVERYTHING IN SEASON** } **OYSTERS, FISH, CHICKENS AND ALL KINDS LOAVES A SPECIALTY.** { **N. L. BALCHIN PROP. PHONE 266** }

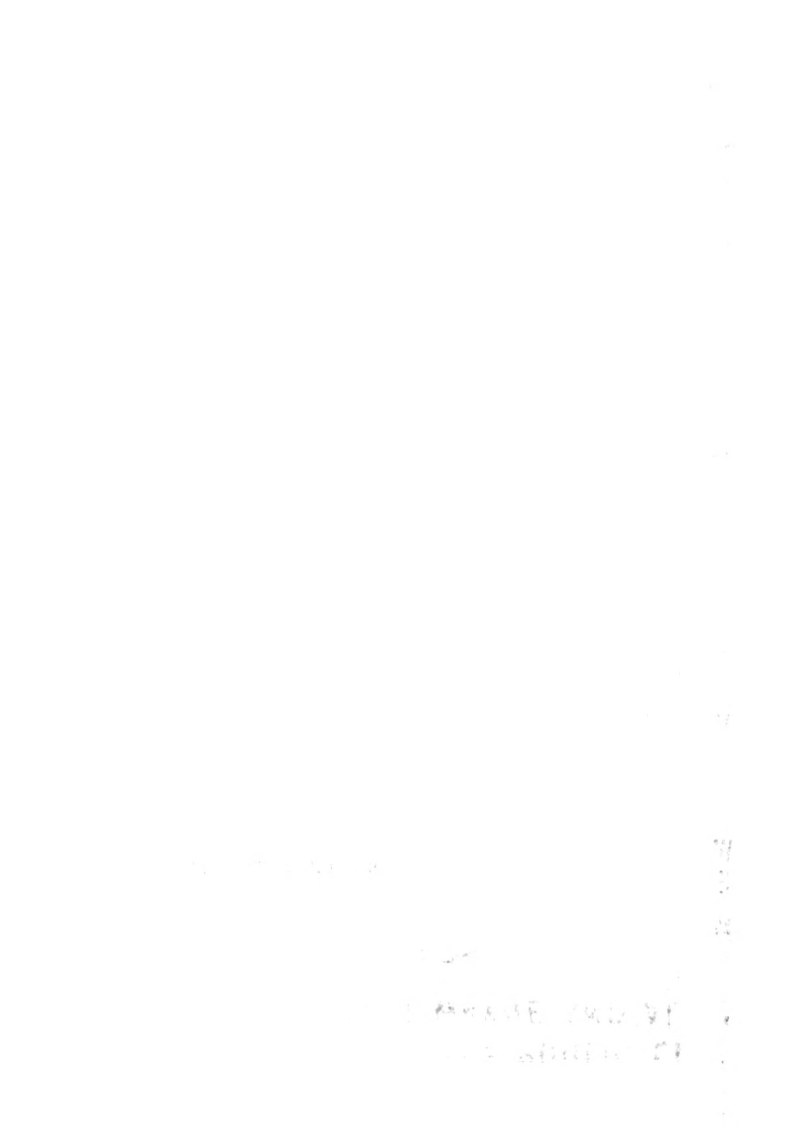

INCANDESCENT SUPPLIES A SPECIALTY. BATH TUBS, PLUMBERS' TOOLS. GALVESTON GAS FITTING AND PLUMBING CO.

**WM. SCHADT BUILDERS' HARDWARE PAINTS AND OILS SASH, DOORS, BLINDS**

92

[BUR]

MORRISON & FOURMY DIRECTORY CO.'S

[BUR]

**REAL ESTATE & LOANS**  
**HOSKINS FOSTER**  
**INVESTMENTS LARGE & SMALL**

Burk John A., engr U. S. Customhouse, rms 2320 Winnie.

**BURK WILLIAM J.**

pietme frames, mouldings, artist's materials, school books, 2009 Market, r. 1413 Post-office, 2.

Burkart Barney, appe J. Christensen & Co., h. 4010 N.

Burkart Jacob, wks Osear Paul, r. same.

Burkart Robert, wks S. P. whf, h. 4010 N.

Burke Allie (e), r. 2719 Mechanic, 2.

Burke Annie E. (wid Andrew), r. 114 11th, 2.

Burke Arthur E., h. J. P. Cohea.

Burke Charles S. (e), porter J. J. Schott, r. 312 14th, 3.

Burke Edward F., machst G. H. & H. shops, lds 4328 11.

Burke Edward J., long-shoreman, h. 207 13th.

Burke Ethel Miss, opr A. L. Pierson, h. 107 13th.

Burke George, screwman, r. 107 15th, 6.

Burke Harry S., machst G. H. & H. shops, r. 3808 B'dway, 4.

Burke John, watchman, r. 512 14th.

Burke John J., wks S. P. whf, r. 3416 11, 6.

Burke Joseph E., train board clk genl sup't's office G. C. & S. F., rms 1910 11.

Burke Joseph M., bkpr J. V. Love, 2205 Mechanic, lds 2014 L. Ph. 860.

Burke Maie C. Miss, h. J. V. Love, 2014 L.

Burke Mary Miss, opr A. L. Pierson, h. 107 13th.

Burke May Miss, s-lsldy Fellman D. G. Co., n. 1319 Postoffice.

Burke Michael, r. 1319 Postoffice, 2.

Burke Michael R., switchman, r. 4128 1, 2.

Burke Oliver C., ship carp Mayhew boat works, h. 111 11th.

**BURKE THOMAS F., RETAIL**

ice dealer, office and r. 3013 P. 5. Ph. 959.

Burke Thomas W., long-shoreman, r. 207 13th, 3.

\* Burke—See also *Burck, Burk.*

Burkett Andrew J., cashier Dudley, Durham & McEvers, rms 614 21st.

Burkett A. John, motorman Galv. El. Co., rms 2026 Winnie.

Burkett Catherine Mrs., r. 712 17th.

Burkett Frank J., photographer, h. 712 17th.

Burkett Harry E., pressman Clarke & Courts, r. 1108 22d, 5.

Burkett Harry J., h. Mrs. Cora Stephens.

Burkett Joseph A., night mgr A. D. T. dept W. I. tel. office, h. 712 17th.

Burkett Kate Mrs., r. 712 17th.

Burkett Walter D., tel. opr, h. 712 17th.

Burkey Annie Miss, stenographer gen'l sup't's office G. C. & S. F., h. 2216 K.

Burkhardt Dore-Ga Miss, servt J. D. Hobson, r. same.

Burleson Worth M., caller G. C. & S. F. shops, h. 1909 Winnie.

Burman Frederick, cable opr Mexican Tel. Co., r. 2028 L, 2.

Burnelen Andre, wks S. P. whf, rms 714 20th.

Burnell Minnie (e), r. rear 2110 H.

Burnett (wid E.), r. 2927 P.

Burnett Elmira P. Miss, h. 2627 B'dway.

Burnett George (e), lab Wiley & Nicholls Co., r. rear 1515 A, 2.

Burnett George O., clk Wm. Drew, h. 811 27th.

Burnett Henry C., carp, rms 520 Tremont.

Burnett John (e), lab Mallory whf, r. rear 1923 B'dway.

Burnett Katie E. Miss, die stamper Clarke & Courts, h. 811 27th.

Burnett Laura (e), h. 1513 32d.

Burnett Lucy (e), rms 2323 Winnie, 2.

Burnett Mattie (e), servt Mrs. J. C. Robinson, r. same.

Burnett May E. Miss, labeler Reliance Coffee & Spice Co., h. 811 27th.

Burnett Ray, rms 2927 P.

**BURNETT SAMUEL M.,**

prop W. B'dway drug store, 2627 B'dway, r. same. Ph. 815.

Burnett Turner, rms 2927 P.

Burnett Van (e), lab, rms 902 29th.

Burnett William (e), cook, h. 1513 32d.

Burney Cornelia C. Miss, h. Mrs. C. E. Burney.

Burney Cornelia E. (wid Robert A.), r. 1107 H. 3. Ph. 1459.

Burney Frances H. Miss, h. Mrs. C. E. Burney.

Burney Lee (e), lab Wisrodt Grain Co., r. cor M<sub>2</sub>, 16th.

Burney Morris, medical student, rms 1227 Market.

Burney William (e), teamster Wiley & Nicholls Co., rms 1809 Strand.

Burns Ann (wid John), boardinghouse, 2617 Market.

Burns Annie (e), r. 1414 31st, 2.

Burns Arthur (e), lab G. H. & S. A. round-house, lds 414 29th.

Burns Cora (e), r. 3216 H.

Burns Cora (e), r. rear 2621 Postoffice.

Burns Frank, rms over 2115 Postoffice, 2.

Burns Henry, wks Galv. brewery, r. 2320 Post-office.

Burns Henry (e), wks J. Levy & Bro., h. 1414 31st.

Burns Ida H. (Mrs. T. T.), r. 1017 Market, 2.

Burns James, house raiser, lds Atlanta hotel.

Burns John T., long-shoreman, r. 3501 Church, 4.

Burns Joseph (e), wks F. C. Hasselmeier, h. 1212 28th.

**WE MAKE ANYTHING IN WOOD**  
**C. F. HILDENBRAND CO.**  
**GIVE US A CALL**  
**TELEPHONE 430**

OUR NAME IS A } **M. O. NOBBE & CO.** { JEWELERS  
 GUARANTEE } SILVERSMITHS

J. F. SEINSHWEIMER & CO. { 207 TREMONT STREET PHONE 688 } ALL KINDS INSURANCE AND SURETY BONDS



Burns Kate A. Miss, opr Sw tel, exch, h. 1314 Strand.  
 Burns Malcolm, chief bill clk G. H. & H. ft deput, rms 715 32d.  
 Burns Mary Miss, stenographer Leon & L. Blum Land Co., also notary public, h. 2205 11.  
 Burns Nora H. (wid Martin), h. G. B. Bares.  
 Burns Peter (c), ydman J. J. Norton, r. same.  
 Burns Robert, r. 1314 Strand, 4. Ph. 1891.  
 Burns Thomas, longshoreman, l. 107 16th, 4.  
 Burns Thomas J. R., clk Knapp Bros., h. 1314 Strand.  
 Burns Walter T., electrician City electric light plant, rms 2615 Church.  
 Burns Wesley (c), porter E. V. Collier, h. 1414 31st.  
 Burns William A., motorman Galv. El. Co., r. 1314 Strand, 2.  
 Burns Willie Miss, bds 1705 11.  
 z-Burns—See also *Burns*.  
 Burrill Charles (c), hack driver J. Levy & Bro., r. 2009 M. 2.  
 Burrill Clarence E. A., stenographer Langbein Bros., r. 502 15th, 4.  
 Burrill Eliza (c), r. 214 26th.  
 Burrill Henry (c), screwman, r. 1413 18th, 2.  
 Burrill Josephine R. (wid Jno. H.), h. 502 15th.  
 Burrill Kate (c), r. 3402 N $\frac{1}{2}$ , 3.  
 Burroughs Alice (c), r. 701 25th. Ph. 420.  
 Burroughs Benjamin (c), furniture mover, r. 1614 30th, 4.  
 Burroughs Frank C., tel opr W. U. office, r. 1905 O $\frac{1}{2}$ , 3.  
 Burroughs Hardy M. Rev., rms Y. M. C. A. bldg, 2.  
 Burroughs Henry (c), lab, r. rear 1106 M. 2.  
 Burroughs Roland (c), lab, h. 1614 30th.  
 Burrows George W., lab S. P. whf, r. 3927 Winnie, 4.  
 Burrows James (c), barber, r. rear 1705 H.  
 Burrows Mary (c), cook F. P. Cravens, r. same.  
 Burrows Rebecca A. (Mrs. George W.), wood dealer, 3927 Winnie, r. same.  
 Burton Charles, waiter, rms 315 19th.  
 Burton Fred M. (Fred M. Burton & Co.), r. 2420 K. 3. Ph. 1172.

**BURTON FRED M. & CO.**

(Fred M. Burton, — Co.), buyers of cotton and cotton seed products, office 2014 Strand. Ph. 98.

Burton Henry (c), barber A. H. Gaston, r. 3221 L. 2.  
 Burton James J., surgeon (Specialist), office 2125 Market, r. 306 13th. Ph. 1911.  
 Burton John S., driver Enterprise laundry, rms 1711 Market.  
 Burton Mary M. Miss, h. C. P. Notman.

**Grafton T. Austin**  
 FIRE AND MARINE  
 INSURANCE AGENT  
 MOODY BUILDING  
 PHONE 111

**ARTISTIC PHOTOGRAPHER**  
 PHONE 1698  
**JOS. M. MAURER**  
 STUDIO BLDG  
 418 TREMONT ST  
 RES. PHONE 2056

Busch Charles, porter Texas Star flour mill, rms 3101 Meacham.  
 Busch Emline (wid Louis), h. 705 Church.  
 Busch Martha Miss, opr Miller Bros. Mfg Co., h. 705 Church.  
 Busch Mary (wid Herman), h. 1405 L.  
 Buscher Frederick, h. 1310 M.  
 Bush Albert E., prest Galv. Cotton Seed Meal Co., 408-409 Security bldg, ph. 1398, r. 2217 L. 3. Ph. 1009.  
 Bush Josephine (c), r. 1417 30th.  
 Buswell Charles K., machist McDonough iron wks, rms 2619 Strand.  
 Butcher Charles A., longshoreman, r. rear 4119 O. 2.  
 Butler Anthony (c), ydman Isaac Cohn, r. same.  
 Butler David (c), teamster, r. rear 1111 Post-office.  
 Butler Elijah (c), lab, r. 1608 M. 2.  
 Butler Emma (c), cook Isaac Cohn, bds 2818 Postoffice.  
 Butler Francis B., carp, r. 3101 O $\frac{1}{2}$ , 3.  
 Butler Frank H. (c), wks Mallory whf, r. 713 12th, 5.  
 Butler Frederick G., carp, h. 1514 N $\frac{1}{2}$ .  
 Butler George D., clk George A. Reyder, rms 2415 Strand.  
 Butler George W., r. 1218 27th, 6.  
 Butler Harry A., clk Tremont hotel, bds same.  
 Butler James (c), r. 612 22d.  
 Butler John D., brakeman G. C. & S. F., r. 1419 Winnie, 4.  
 Butler John W., carp, r. 1514 N $\frac{1}{2}$ , 2.  
 Butler Joseph H., carp, contr, bldr, 3928 Q, r. same, 6.  
 Butler Moses (c), screwman, r. 2292 33d, 2.  
 Butler William (c), lab, r. over 2502 Church, 3.  
 Butler William H. (c), r. 1818 N. 6.  
 Butorovich Chris, lab, rms 208 15th.  
 Butorovich Stojan, lab, rms 208 15th.  
 Buttelmum August F., clk Fred M. Burton & Co., h. 2014 N.  
 Buttelmum Carl F., clk auditor's office G. C. & S. F. Ry, h. 2014 N.  
 Buttelmum Henrietta (wid Henry), r. 2014 N. Ph. 1623.  
 Buttelmum Henry W., clk P. G. Pauls, r. 2014 N. 3.  
 Butterow August, car staker G. H. & S. A. yds, r. 3910 H. 2.  
 Butterow Gustave, nir brake rpr G. H. & H. shops, r. 721 38th, 3. Ph. 1910.  
 Butterow Gustave R., foreman tinner W. G. Fredericks, h. 721 38th.  
 Butterow William, barber, shop 3695 H, h. 721 38th.  
 t-Butterow—See also *Bitterrowe*.

(一) 總論  
 (二) 實地調查  
 (三) 結論

中華民國三十三年九月一日  
 中華民國三十三年九月一日

**PETER GENGLER CO. (IF YOU WANT THE BEST YOU CAN FIND IT AT THIS STORE) GROCERS**

**B. A. COOK**

**BUTTER PHONE 723**  
RECEIVED DAILY FROM THE BEST CREAMERIES

**GROGER**

94

[BUT]

MORRISON & FOURMY DIRECTORY CO.'S

[CAL]

**4% ALLOWED ON DEPOSITS**  
**MERCHANTS NATL BANK**  
**OPEN 8 A.M. TO 6 P.M. TREMONT & POST OFFICE**

Butts Hallett D., local mgr The Santa Fe Elevator Co., elevator R, pier 29, ph. 110, lds Grand hotel. 3. Ph. 1443.  
Byerly Lester M., stoker U. S. tug "Capt. Tal- for," lds same.  
Byram Walter W., wood turner C. F. Hildenbrand Co., r. 3223 M.  
Byrd Jack H. (c), boot black, 2112 Market, rms 3710 I.  
Byrd Joseph C., mounted policeman, r. 3304 R. 3. Ph. 1712.  
Byrd Reuben, machine hlpr No. 1 machine shop Bowers, Southern Dredging Co.  
Byrne Annie E. Miss, folder Clarke & Courts, h. 1401 I.  
Byrne Charles H., cotton broker, 2022 Strand, ph. 1890, r. 1903 I. Ph. 900.

Byrne Charles K. H. (C) Rodewald Byrne & Co.), h. 1903 Tremont. Ph. 1092.  
Byrne C. Rodewald & Co. (Charles K. H. Byrne, — Co.), foreign exchange, office 18 Cotton Exchange. Ph. 1008.  
Byrne Frances H. (wid C. Rodewald), r. 1903 Tremont. 3. Ph. 1092.  
Byrne James M., engine foreman G. H. & S. A. yds, r. 3516 H. 2.  
Byrne James P., clk Deers, Kenison & Co., rms 1916 K. Ph. 837.  
Byrne John E., messgr Postal Tel. Cable Co. of Texas, h. 1815 M.  
Byrne Lou J., plumber W. L. Ratisseau, rms 415 Tremont.  
Byrne Mary (wid N. M.), h. Peter W. Fenelon.  
Byrne Robert T., foreman and timekpr J. C. Kelso, r. 1815 M. 6.  
Byrne Therese S. Miss, teacher 3d dist (Goliad) school, h. 1916 K.  
Byrne Thomas, retired grocer, rms 1501 20th.  
Byrnes James W., cashier Postal Tel. Cable Co. of Texas, r. 818 Church. 4.  
Byron James R., carp, h. 1809 39th.  
Byrth John M., gen'l ydmaster G. C. & S. F. Ry., office cor 42d, Meacham, ph. 781, rms over 2410 Strand.



**CALL ON**  
**WE GUARANTEE TO PLEASE YOU.**  
**2210-2212 STRAND.**

**JOCKUSCH, DAVISON & CO., GRAIN**  
—WHOLESALE AND RETAIL DEALERS IN—  
{Hay, Feed, Mill Stuff, Fertilizers, Coal also Studebaker Wagons and Vehicles, and Aeromotor Wind Mills.  
**PHONE 377. TELEPHONE YOUR ORDERS**

Caddell Dora (wid George), h. W. J. Lynch.  
Cadwell Inez (wid E. T.), Osteopathic physi- cian, masseur and dermatologist, office and r. 1606 Meacham. Ph. 2415.  
Cady John T. (Cady Loan Co.), r. 1306 H. 4.  
Cady Loan Co. (John T. Cady, — Co.), chattel mortgage loans, office Mycey bldg, 319 22d.  
Caesar Edward (c), lab, r. rear 2221 Church. 3.  
Cage Alice (c), h. 1427 A.  
Cage Charles (c), screwman, r. rear 926 Mar- ket. 8.  
Cage Eva (c), h. 1207 26th.  
Cage George (c), lab, r. al. rear 611 13th. 3.  
Cage Richard (c), lab, r. 2314 39th. 2.  
Cage Robert (c), wks Mallory whf, r. 1207 26th. 5.  
Cahill James, detective, r. 2615 W'dway.  
Cahill's Cemetery, se cor W'dway, 43d, George W. Baker, sexton.  
Cain Ernest G., draughtsman city engr's dept, lds 2019 H. 2.  
Cain John, boilermrk J. J. Kane, lds nw cor 16th, Strand.  
Cain Joseph (c), hlpr S. A. Bisbey, r. al. bt 1, W'dway, 22d, Tremont.  
Cain William J., cotton marker North German- Lloyd Steamship Co., pier 29, r. 1414 X.  
\*Cain—See also *Cane, Kane.*  
Caban Bertrand, Anna and Edwards, h. 928 Winnie.  
Calandro Salvatore, captain schooner "Fortuna No. 1, Gulf Fisheries Co., rms 2728 Winnie.

Calder Loretto L. (wid Samuel D.), r. 2129 M $\frac{1}{2}$ . 3. Ph. 1148.  
**CALDER ROBERT J., Secy-Treas**  
International Causoting & Construction Co.; vice-presd Zincoll Pole Co.; office (2d fl.) 2205 Strand, ph. 741, r. 2120 M $\frac{1}{2}$ . 2. Ph. 1148.  
Caldwell Arthur (c), lab M. & P. compress, r. rear 3318 H. 3.  
Caldwell Clara (c), r. rear 1821 W'dway.  
Caldwell Columbus (c), lab Wisroft Grain Co., r. cor 20th, Strand.  
Caldwell Cubie (c), servt W. C. Hildenbrand, r. same.  
Caldwell Frederick M., printer F. J. Finck Sta- tionery & Prtg Co., r. 2102 E. 2.  
Caldwell Henrietta (c), servt E. F. Harris, r. same.  
Caldwell James (c), driver, r. 901 7th. 2.  
Caldwell James (c), yhman Ben Dolson, jr., r. rear 1502 Market.  
Caldwell James W., groceries, 3201 K, r. same. 4.  
Caldwell Jessie (c), servt V. E. Austin, r. same.  
Caldwell John, screwman, r. 3501 I. 5.

**CALLING CARDS WEDDING CARDS BUSINESS CARDS**  
**F. O. MILLIS CO.**  
**MODERN PRINTING**

**MAAS-TUSSUP GROCERY CO.**

EXCLUSIVE AGENTS FOR  
**CREAM CRISPS, "NATURE'S FOOD"**

**DAN JOHNSON**  
GROCERIES, FISH AND OYSTERS  
WINES, LIQUORS, ETC.  
Agent for the  
Celebrated **AUTOCRAT RYE** (then  
years old, and **GENSHAW RYE.**)  
**S. W. GOR, 16TH ST. AND AVE. A**  
PHONE 330





OK LAUNDRY WE SEW THE BUTTONS ON

J. J. SCHOTT { CARRIES THE MOST COMPLETE LINE OF } DOMESTIC AND IMPORTED MINERAL WATERS

[CAL.] GALVESTON 1906-1907 DIRECTORY. [CAN.] 95

Caldwell Louise (e), r. 1013 13th.  
 Caldwell Sarah (e), r. nI. rear 614 28th.  
 # Caldwell - See also Calverll, Calwell.  
 Calhoun Anderson B., bill clk G. H. & S. A. frt depot, r. 713 27th. 3.  
 Calhoun John (r), lab Mallory whf, rms 2428 Winnie.  
 Calhoun Ross G., cabinetmaker Ernest Dulitz, r. 2122 K. 2, Ph. 2361.  
 Calhoun Thomas (e), engr C. F. Hildenbrand Co., r. 818 K. 2.  
 Callahan John, h. Mrs. M. Lafayette.  
 Callahan Peter, lab, rms 2102 Winnie.  
 Callan Emma (e), cook D. H. L. Hunter, r. same.  
 Callonge Antoine, lab, r. 808 33d. 2.  
 Caloni Alfred, dishwasher Peter Colombo, r. 1404 27th.  
 Calvary Catholic Cemetery, ws 60th bt S½, T. John Monshausen, sexton.  
 Calvert Arnold, del clk S. H. Kress & Co., h. 1806 M½.  
 Calvert Frederick, plumber, r. 1806 M½. 2.  
 Calvert Neal, lineman Sw. Tel. & Tel. Co., h. 1806 M½.  
 Calvert Thomas W., contg house raiser, r. 1806 M½. 6.  
 Calvin Monroe (e), drayman, r. 815 Bd'way. 2.  
 Camacho Crensencio, lab Galv. El. Co., bds 4306 H.  
 Cambell Celestin J., sIsmn **GARBADE, EIBAND & CO.**, h. 2619 H.  
**CAMBEILL LOUIS F., Mgr Texas**  
 Loan Co., 305 22d, ph. 1835, r. 3619 H. 2.  
 Cambell Louise (wid M. V.), midwife, 2619 H, r. same. 3. Ph. 1438.  
 Cambell Michel J., clk Mexican Tel. Co., h. 2619 H.  
 Cambell Paul H., voucher clk International Crensooting & Construction C., r. 2404 X. 2.  
 Cambridge Ethel (e), servt, h. 1315 Church.  
 Cambridge Henrietta (e), servt Leo Nichols, h. 1315 Church.  
 Cambridge Lizzie (e), nurse T. Herzog, h. 1315 Church.  
 Cambridge Robert (e), lab, r. 1315 Church. 3.  
 Cambridge Samuel (e), lab, rms 1719 Strand.  
 Cameron Allan E., mIse broker, over 2220 Strand, r. 1126 Church. 4.  
 Cameron Chloe A. Miss, teacher 4th dist (Alamo) school, rms 1524 K.  
 Cameron James E., clk, h. 1722 Winnie.  
 Cameron John C., flagman joint whf terminals 22d, A, r. 1722 Winnie. 2.  
 Camp Charles, wks C. K. Wilcox, rms 2108 Church.  
 Campa Louis, wks Gulf Fisheries Co. ice plant, r. 311 15th. 4.

**RELIEVES YOUR ACHING HEAD AT ONCE**  
**STAR HEADACHE CURE**  
**STAR DRUG STORE**  
**TREMONT & POST OFFICE**

Campbell Alfred H. C., h. 1406 Winnie.  
 Campbell Archibald R., atty, r. 1515 W'dway. 2.  
 Campbell Archibald R., jr., clk, h. 1515 W'dway.  
 Campbell Charles F., distributing clk Galv. P. O., r. 909 27th. 4.  
 Campbell Charlotte (wid J. F.), r. 1406 Winnie. 3. Ph. 665.  
 Campbell Edward (e), lab, rms rear 2716 Post-office.  
 Campbell Ellen (e), bds rear 2312 Winnie.  
 Campbell Emma (e), r. 507 28th.  
 Campbell Gilbert (e), lab Galv. Whf Co., rms 1212 30th.  
 Campbell James, longshoreman, bds 3528 Post-office.  
 Campbell James, longshoreman, rms 311 27th.  
 Campbell James, longshoreman, rms 2601 Mechanic.  
 Campbell Jessie (e), chambermaid Hotel Royal, h. 708 14th.  
 Campbell John (e), drayman Galv. Shoe and Hat Co., r. 1419 30th. 2.  
 Campbell John F., city sIsmn Moore Bros., r. 2119 N. 3.

**CAMPBELL JOHN W.,**  
 attorney, office over 213 22d, ph. 623, r. 708 10th. 3. Ph. 381.  
 Campbell Joseph, fireman, rms es 16th bt A, wharf.

Campbell Joseph F., jr., lumber dealer, r. 715 32d. 2. Ph. 1995.  
 Campbell Julia (e), r. 507 28th.  
 Campbell Lulu (e), servt E. D. Cavin, r. same.  
 Campbell Mary (e), h. 507 28th.  
 Campbell Mary (e), h. 1108 19th.  
 Campbell Mary C. Miss, h. 708 10th.  
 Campbell Reagan D., h. 1406 Winnie.  
 Campbell Samuel W., supt fortification works U. S. engr dept, r. 3602 P. G. Ph. 1786.  
 Campbell Sarah P. Miss, h. 708 10th.  
 Campbell Victoria W. (wid A. M.), teacher 2d dist school, r. 1902 K. Ph. 629.  
 Campbell Warren L., lab, r. 909 27th. 2.  
 Campbell William, grader Seaboard Rice Milling Co., rms T. J. Garvey.  
 Campbell William (e), teamster J. C. Kelso, r. 2713 Church. 2.

**CAMPBELL WILLIAM A. L., (c)**  
 secy Hubbard sanitarium, h. 1402 34th.  
 Campora Tony, r. 1111 37th. 2.  
 Campos Ramondo, lab, rms 106 28th.  
 Canaan Cecelia O. Mrs., trained nurse, r. 1726 L. Ph. 1770.  
 Canada Lulu (e), r. 1311 34th. 5.  
 Canada William M., brakeman, r. 4208 Church. 2.  
 Canal Lather (e), drayman T. L. Cross & Co., r. ws 30th bt N, N½.

*Grafton T. Austin*  
**FIRE AND MARINE INSURANCE AGENT**  
 PHONE 111 MOODY BUILDING

**F. H. HIBBERT** { BOARDING SPECIALTY } FIRST-CLASS LIVERY AND CARRIAGE SERVICE DAY OR NIGHT

CHAS. J. REIFEL { ICE DELIVERED TO ALL PARTS OF THE CITY PHONE 765 } OLD RELIABLE ICE DEALER



1  
2  
3  
4

FURNITURE OF ALL KINDS  
BEST GOODS, MOST REASONABLE TERMS

2410 TO 2416  
MARKET ST.  
CASH OR CREDIT

KAUFFMAN, MEYERS & CO.

**BODDEKER & LYONS** HEADQUARTERS FOR GOOD CUTLERY AND BUILDERS' HARDWARE

96

[CAN]

MORRISON & FURBAY DIRECTORY CO.'S

[CAR]

**KEEP TEXAS MONEY  
IN TEXAS**  
**SEABOARD FIRE INS. CO.**  
PHONE 96  
2102 STRAND  
GALVESTON

Camd Peter J. (cl), porter private var of 2d vice prest G. C. & S. E., r. rear 3602 M<sup>o</sup>. 3.  
Cane William (cl), drayman, hds 2819 Postoffice.  
Cannenberg John P., screwman, r. 602 11th. 3.  
Cannady John W., screwman, r. 2711 I. 2.  
Cannatella Andrew, groceries, beer, 2828 K. r. same. 9. Ph. 1967.  
Cannatella Frank, tailor T. C. Korn, h. S. P. Bernardoni.  
Cannatella Stephen, check clk S. P. whf, h. 2828 K.  
Canniar John, watchman, r. 512 14th.  
Cannon Alberta (cl), h. 1611 A.  
Cannon Andrew, groceries, 3728 K, r. same. 5.  
Cannon Annie (wid Wm.), dressmkr, r. 609<sup>1</sup>/<sub>2</sub> Tremont.

**CANNON F. COMMISSION CO.**  
(Inc.), Victor N. Theriot, prest; W. L. Moody, jr., vice-prest; Fred W. Catterall, secy-treasr; cotton steel ties and jute bagging, office 404-405 Security bldg. Ph. 139. See advt.

Cannon Fannie Mrs., boardinghouse, 4317 Postoffice.  
Cannon Henrietta Miss, opr A. L. Pierson, rms 2420 Postoffice.  
Cannon Jennie G. (wid Leander), hds 1610 21st.  
Cannon John J. (Dixie), clk, rms Hotel Royal.  
Cannon J. Stuart, asst cashier Fowler & MeVitie, r. 1610 21st. 3.  
Cannon Lizzie W. (wid Fenelon), r. 824 Market. Ph. 1072.  
Cannon Louise B. (wid Alphonse), rms 2420 Postoffice.  
Cannon Maggie (Mrs. John), r. 811 27th. 2.  
Cannon Scott N., asst city clk agt, also stenographer frt dept I. & C. N. R. R., 301 Tremont, h. 824 Market.  
Cannon Temple G., clk Mexican Tel. Co., hds 1610 21st.  
Cano Jose, lab, hds 106 28th.  
Cantieri Charles, clk F. Biagi, rms same.  
Cantone Francois, woodworker A. DeBarbieris, rms over 211 20th.  
Cantwell John, hds St. Mary's infirmary.  
Canty James C., attorney, notary, State depy fish and oyster commissioner, office 2208<sup>1</sup>/<sub>2</sub> Mechanic, r. 1117 I. 2. Ph. 1178.  
Capatie Sallie (cl), cook Mrs. F. O. Wiley, r. same.  
Caperton George W., flour packer Texas Star flour mill, r. 828 Postoffice. 2.  
Caplen Jacob E., dentist, h. 1528 Church.

**CAPLEN JOHN A., REAL**  
estate agt, conveyancer, notary public, 209 Tremont, r. Alta Loma, Texas. 5.

Caporale Joseph, wks St. Mary's infirmary.  
Cappadona Joe, barber shop and bath rooms, 2500 Market, r. 2504<sup>1</sup>/<sub>2</sub> Market. 5.  
Captain Patsy (cl), r. rear 1720 Postoffice.  
Cameci Charles, oysterman, r. 1015 30th. 2.  
Candine James T., mgr Gulf City Importing Co., 2120 Mechanic, rms same.  
Caragionis Konstantinos, cook Georg & Caranagnostis, rms 2011 Church.  
Caranagnostis Demetrio E. (Georg & Caranagnostis), r. 2014 Church. 4.  
Caratella Joseph, fisherman, rms 2728 Winnie.  
Caravash John, dishwasher Georg & Caranagnostis, rms 2011 Church.  
Carbe Beniamino, lab S. P. whf, rms 602 Tremont.  
Carbell Andrew (A. Carbell & Co.), rms over 2507 Market.  
Carbell A. & Co. (Andrew and Robert Carbell, Henry G. Greenwood), groceries, fruits, vegetables, 2507 Market.  
Carbell Robert (A. Carbell & Co.), rms over 2507 Market.  
Carbone Charles, lunch stand, 307 20th, rms same.  
Carden Inger, Miss, servt J. C. McKown, r. same.  
Carden W. Preston, wks S. P. whf, r. 910 28th. 4.  
Cardiff Frank, asst upholstry dept Fellman D. G. Co., hds Atlanta hotel.  
Care George W., switchman G. H. & S. A. yds, r. 4214 H. 2.  
Carey Ellen (wid Andrew), r. 716 Church.  
Carey Pearson (cl), barber Conway & Parsons, r. 2827 Winnie.

✓ Carey—See also Carey.  
Cargill George P., night watchman elevator A, rms 2004 Strand.  
Cargill R. H., carp, rms 2102 Winnie.  
Carillo Frank, lab P. Levine & Co., r. 2723 Mechanic. 6.  
Carlin Gerarmino, lab, rms 106 28th.  
Carlin Joseph, appre electrician Max Levy, h. 1601 Church.  
Carlin Julian, r. 607 16th. 4.  
Carlin Julian J., lab, rms 106 28th.  
Carlin Vidal D. L., clk J. J. Schott, h. 607 16th.  
Carlin William, messgr, h. John Houlihan.  
Carlisle Juliette (cl), r. 514 25th.  
Carlisle Virgil B., solicitor Beubler Furniture Co., r. 1324 Church. 3.  
✓ Carlisle—See also Carlisle.  
Carlo Samuel, lab U. S. engr's dept Ft. San Jacinto.  
Carlson Anton, captain dredge "Holm," r. 1621 Mechanic. 2. Ph. 2101.  
Carlson Carl, wks F. S. dredge "C. B. Comstock," hds same.

**ARCHITECT  
AND  
N. J. CLAYTON**  
SUPERINTENDENT  
1205 35<sup>TH</sup> PH. 2017

ONLY THE BEST AND LATEST } M. O. NOBBE & CO. { DIAMONDS AND WATCHES

WM. E. BUCK } OFFICE AND YARD } WOOD } CORN, SAWED, SPLIT }  
3010 MARKET, PHONE 1801 } } } }  
KINDLING AND PINE

125 874 - 125  
125 874 - 125

125 874 - 125  
125 874 - 125

YOUR MONEY DOES NOT GO NORTH OR EAST IF SPENT WITH J. L. MULLEN & CO. 2321-2323 MARKET PHONE 970

FINE OLD WHISKY, WINE AND BRANDIES AS CHEAP AS THE GROCERY STORES

J. J. SCHOTT, DRUGGIST

WHEN YOU BUY REAL ESTATE INSIST ON STEWART TITLE GUARANTEE CO. TITLE INSURANCE

[CAR] GALVESTON 1906-1907 DIRECTORY. [CAR] 97

- Carlson Carl A. machst, r. 4102 P<sup>1</sup>/<sub>2</sub>. 5. Ph. 1769.
- Carlson Carl O. serewman, r. 821 Mechanic. 5.
- Carlson Charles, lab S. P. docks, bds 2027 Strand.
- Carlson Edward, janitor Telephone bldg. rms same.
- Carlson Ernst, lab Galv. Whf Co., r. 2128 H.
- Carlson Frieda Miss, seret Mrs. Mollie R. Macgill Rosenberg, r. same.
- Carlson John, janitor medical dept University of Texas, rms same.
- Carlson Nels T., appe machst, h. 4102 P<sup>1</sup>/<sub>2</sub>.
- Carlson Ole, dredge hand U. S. dredge "Comstock, rms same.
- Carlson Oscar, carrier Galv. Tribune, h. 4102 P<sup>1</sup>/<sub>2</sub>.
- Carlson Otto R., bargeman, r. 1324 A. 4.
- Carlson Robert, seaman Gulf Fisheries, schooner "Good Hope," bds same.
- Carlson Theodore, master U. S. light-ship "Galveston," r. same.
- Carlyle James E., policeman, r. 4018 I. 5.
- Carmichael Andrew, carp U. S. dredge "A. M. Miller," bds same.
- Carmichael James, deck hand U. S. dredge "A. M. Miller," bds same.
- Carmichael H. Harry, clk G. H. & S. A. R'y city frt office, r. 3022 D. 2.
- Carminati Claire L. Miss, opr Sw. tel exchange, h. 1906 Market.
- Carminati Lorenzo, bartender Collerain Bros, rms over 1927 Strand.
- Carminati Mary P. Mrs., r. over 1906 Market. 4.
- Carnahan Robert, boatman, bds 1921 Strand.
- Carnes Lake (c), drayman, r. 1211 28th.
- Carney Edward, wks S. P. whf, r. 4108 Winnie. 5.
- Carpenter James, serewman, h. 1622 Strand.
- Carpenter John J., h. 1622 Strand.
- Carpenter Julia (c), rms 2802 Church.
- Carpentier Belle Miss, r. 606 27th.
- Carper Adolphus, retired, bds St. Mary's infirmary.
- Carr Albert F., barber, shop 313 20th, rms 1515 M.
- Carr Frank C., engine foreman joint whf terminals, r. 811 37th. 3.
- Carr Frederick H., r. 1723 Tremont. 4. Ph. 259.
- Carr Georgie (c), servt, rms 1519 Church.
- Carr Hilliard D., linotype opr Galv. News, rms 723 Tremont.
- Carr James (c), coach cleaner G. C. & S. F. yds, rms 3011 B'way.
- Carr John (c), porter Mignel's loan office, rms 2619 Postoffice.
- Carr William, r. 705 12th. 2.
- Carr William L., r. 2110 I. 3.
- Carrigan George, shoemkr. 416 22d, r. 905 38th. 7.



- Carrigan James, cook U. S. dredge "A. M. Miller," bds same.
- Carrigan John J., machline hlpr C. F. Hildenbrand Co., h. 905 38th.
- Carrigan Lucy, Miss, cashier Hammersmith Bros., h. 905 38th.
- Carrigan Theresa Miss, stenographer, h. 905 38th.
- Carraher Owen, lab, r. al. rear 410 19th. 7.
- Carre Lillie Miss, opr O. K. laundry, h. 1815 N.
- Carre Marie Miss, h. Maurice Block.
- Carrier Lloyd, waiter Pickwick restaurant, rms 1728 N.
- Carrington Frankie S. (c), r. 1914 28th.
- Carrington Jefferson E. (c), foreman lab Malloy whf, r. 1218 30th. 8.
- Carrington Ruby (c), rms 2315 Winnie.
- Carroll Albert P., clk auditor's office G. C. & S. F., h. 3727 H.
- Carroll Bernard A., wks S. P. whf, h. 3624 H.
- Carroll Delia (wid Charles), r. al. rear 313 27th.
- Carroll Elliott (c), lab Malloy whf.
- Carroll James, lab Galv. Whf Co., r. 1601 N. 4.
- Carroll James, serewman, h. 1004 I.
- Carroll John G., clk G. C. & S. F., r. 3212 B'way.
- Carroll John J., pipe fitter May & Wainright, r. 3624 H. 2.
- Carroll John M., asst foreman Galv. News, r. 3212 B'way. 7. Ph. 834.
- Carroll Katie Miss, boor lady S. H. Kress & Co., h. 3624 H.
- Carroll Larry A. (wid T. J.), r. 1728 Mechanic. 3.
- Carroll Michael, lab, bds 316 10th.
- Carroll Michael J., wks S. P. whf, h. 3624 H.
- Carroll Patricia Miss, stenographer J. H. W. Steele, h. 3727 H.
- Carroll Pearle Miss, h. 1717 K.
- Carroll Richard J., plumber A. H. Gahn, h. 3624 H.
- Carroll Rucker T., pilot, 2001 Strand, ph. 7, r. 1717 K. Ph. 1011.
- Carroll Samuel A., h. 1717 K.
- Carroll William P., carrier 4, Galv. P. O., r. 3727 H. 7.
- Carroll William R., clk auditor's office G. C. & S. F., r. 1202 22d.
- Carroll William Z., asst bkpr International Creosoting & Construction Co., h. 1717 K.
- Caruthers Clarence, ydman Galv. Lumber Co., rms 1812 Strand.
- Caruthers Cornelia Miss, teacher of dancing, h. 1024 Church.
- Caruthers William S., retired dentist, r. 1024 Church. 2. Ph. 1258.
- Caruthers William S., jr., dentist, office 2117 Market, r. 901 Winnie. 3.
- Caruthers - See also Caruthers.
- Carson Albert M., serewman, r. 1301 K. 3.



THOS. GOGGAN & BROS. PIANOS, ORGANS AND MUSIC 22D AND MARKET STS.



**PETER GENGLER CO. FINE GROCERS, IMPORTERS AND WINE MERCHANTS**

# B. A. COOK

DIRECT DEALER IN  
 CHINA, INDIA AND CEYLON TEAS  
 TELEPHONE CALL 723

# GROCEER

**TEXAS LAMP & OIL CO. WELSBACH BURNERS AND MANTLES QUICK MEAL GASOLINE AND OIL STOVES**

98

[CAR]

MORRISON & FOURMY DIRECTORY CO.'S

[CAS]

**SMALL LOANS 8% PER ANNUM**

**MERCHANTS NATL BANK**

**\$1.00 MINIMUM CHARGE**

**TREMONT & POST OFFICE**

- Carson Elizabeth Miss, teacher 2d dist school, h. 1901 M.
- Carson Hattie (c), r. 908 Postoffice.
- Carson Lewis, wks Texas Star flour mill, bds 1228 K.
- Carson Mary (c), r. 1418 29th.
- Carson Sidney S., condr Galv. El. Co., r. 912 30th. 2.
- Carson Tench C., clk auditor's office G. C. & S. F., r. 1607 L. 2.
- Carsten Henry F., car inspr G. H. & S. A. yds, r. 1208 31st. 6.
- Carstens Henry, shell dealer, r. 1207 Strand. 2.
- Carstens Susie (wid Henry), h. 1207 Strand.
- Carswell Donald, ordnance sergeant U. S. A., r. 1924 3, th. 5.
- Cart Mack B., genl ydmaster joint whf terminals, office ex 21st ht A, whf, r. 1601 Market. 4. Ph. 1458.
- Cart Albert (c), ydman Alfred S. Newsom, r. same.
- Cart Alexander, plasterer, rms 1620 Tremont.
- Cart Amy (c), rms 214 26th.
- Cart Lottie (c), servt Isaac Heffron, r. same.
- Cart Chair F., clk genl supt's office G. C. & S. F., bds 2117 H.
- Cart Denois J., contg painter, 1305 K, r. same. 6.
- Cart Dewey, h. Home for homeless children.
- Cart Edward (c), lab, r. 911 28th. 3.
- Cart Frank (c), floor boy Frank P. Malloy, h. 815 26th.
- Cart George (c), lab, r. rear 813 32d. 2.
- Cart George W., rms 2318 H. 2.
- Cart Howard (c), lab Mallory wif, r. rear 2021 I. 2.
- Cart John S., pressman Galv. Tribune, r. 1216 M $\frac{1}{2}$ . 3.
- Cart Logan (c), lab, r. rear 2011 H'dway. 2.
- Cart Luther (c), lab, r. 3408 I. 2.
- Cart Mary (c), r. rear 1522 Strand.
- Cart Mary D. Miss, h. 1719 Winnie.
- Cart May, h. Home for homeless children.
- Cart Mittie (c), r. 815 26th.
- Cart Mollie (c), r. rear 1408 Postoffice.
- Cart Moses (c), drayman, r. 1211 25th. 3.
- Cart Moses (c), lau Mallory whf, rms 2716 Winnie.
- Cart Nathan (c), lab, r. al. rear 612 28th. 2.
- Cart Perry J., draughtsman chief engr's office G. C. & S. F., h. 1719 Winnie.
- Cart Ralph (c), lab, r. 911 28th. 4.
- Cart Richard, porter, h. rear 2720 Church.
- Cart Robert (c), wood dealer, r. 3408 I. 2.
- Cart R. Lane (c), screwman, r. rear 2025 M.
- Cart Samuel (c), lab G. C. & S. F., h. rear 3614 I.
- Cart Samuel M., clk Fellman D. G. Co., bds ne cor 26th, K.

Carter Samuel R., brakeman G. C. & S. F., r. 3406 Winnie.

**CARTER SAMUEL W., Jeweler**  
 N. Salzmann, bds 2215 Postoffice.

Carter Seth (c), porter Fellman D. G. Co., rms 2528 K.

**CARTER SIDNEY J., PROPR**  
 Uneda ment market, 1728 Mechanic, r. same. 3. Ph. 795. See advt.

Carter Texas (c), lab D. N. Co., r. rear 3014 I. 9.  
 Carter Walter (c), lab Mallory whf, r. rear 2120 Church. 2.

Carter William, wks S. P. whf, rms 3826 H.  
 Carter William (c), lab, rms 110 29th.

Carter William (c), ydman Borden & Borden Live Stock Co., r. 3524 I. 2.

Carter William S., physician, prof. physiology and hygiene, also dean of faculty medical dept Univ. of Texas, r. 1427 I. 4. Ph. 447.

Carton James S., tie and timber inspr G. C. & S. F. R'y., r. 1502 Postoffice. 3.

**CARUBBI FRANK,**  
 groceries, beer 3602 K, r. same. 5. Ph. 1071.

Caruso Anthony, baker, r. 0115 H. 2.  
 Caruso Charles, screwman, r. 1201 A. 2.

Caruso Charles, jr., h. Charles Caruso.  
 Caruso Laura L. Mrs., h. 1201 A. 2.

Caruthers John, wood, coal, gasoline, 1410 A, ph. 1150, r. 1417 A. 2.

Carville Patrick J., r. 1001 32d.  
 Casatine George, fisherman, r. over 1701 Strand. 4.

Cascina John, painter Outterside, Eimar & La France, r. 2805 Q $\frac{1}{2}$ . 5.

Cascore Paul, seaman Gulf fisheries schooner "Bonita," bds same.

Casentini Angelo, groceries, beer, 2401 Postoffice, also 1301 Church, r. same. 5.

**CASENTINI CARLO (Donati,**  
 Casentini & Menicieri), groceries, beer, 3501 M, r. same. 4.

Casentini Christopher (Casentini & Landini), groceries, 3702 H, r. same. 2.

Casentini Joseph (Casentini & Landini), r. 3702 H.

Casentini & Landini (Christopher and Joseph Casentini, Louis Landini) proprs Seawall macaroni factory, 3695 N. Ph. 1974.

Casentini Pietro, wks Casentini & Landini, h. 3702 H.

Casentini Salvatore, groceries, beer, 1327 M, r. same. 7.

Casey Cornelius J., contg plasterer, cement worker, box 55 Builders' Exchange, r. 1503 19th.

**GALVESTON AND BREMEN**

**NORTH GERMAN-LLOYD**

**STEAMSHIP CO.**

ALFRED WOLT  
 224 21ST.

**MAAS-TUSSUP GROCERY CO. (EXCLUSIVE AGENTS FOR CHASE & SANBORN'S TEAS AND COFFEES)**





# OK LAUNDRY

Have Us Do Your Laundry Work. Have Us Clean and Press Your Suit and You Will Always be Well Dressed

## Buyers CANDY, HYOMEI AND VINOL AT J. J. SCHOTT, DRUGGIST

[CAS]

GALVESTON 1906-1907 DIRECTORY.

[CIA]

99

- Cash Mary (c), r. al. rear 612 28th. 4.
- Cash Reuben M., real estate, r. 1119 Tremont. 5. Ph. 1119.
- Caskie Emma E. (wid Wm. H.), r. 1018 36th. 2.
- Caskie Ronald, city slsmn Maus-Tussup Grocery Co., h. 1018 36th.
- Caso Angelo, harness-mkr Galv. Harness & Saddle Co., r. 1726 Market.
- Caso Anton L., tinner W. J. Schmidt, h. 1726 Market.
- Caso Genovario, musician, r. 1726 Market. 5.
- Casper Victor, lab, r. 512 37th. 2.
- Cassady Charles H., tel opr W. U. office, bds 2019 H.
- Cassata Giachino, groceries, beer, 1801 Market, r. same. 3. Ph. 1188-4.
- Cassata Vincenzo, shoemaker, 2517 Market, rms same.
- Cassel Charles H., clk City water works dept, r. 1409 33d. 2.
- Cassel Christian, lab, h. 3403 N.
- Cassel Christina (wid Christian), h. 3403 N.
- Cassel Theodore L., packer Galv. D. G. Co., r. 3403 N. 3.
- Cassell Ellen (c), r. 2511 L.
- Casses Peter, cook, r. rear 213 11th. 6.
- Cassidy James S., linotype opr Galv. News, r. 1319 Mechanic. 6.
- Cassidy Johanna (wid P.), h. 2908 P.
- Cassidy John, condr Figure 8 Electric park, rms 2419 Winnie.
- Cassidy Michael E., rms 1819 B'dway.
- Cassimere Cordelia M. Mrs., r. 1908 Church.
- Castaldi Marino, lab, r. 3202 K. 4.
- Castello Porfirio, r. 2019 J. 2.
- Castro Tomas, section hand G. H. & S. A. yds, bks Dick Miller.
- Castle Mary (wid A. C.), r. 1612 L. 2.
- Cattelli Amadeo, wks Casentini & Landini, r. 3605 N.
- Catholic Cemetery, ss K bt 41st, 42d, James Daley, sexton.
- Cato George H., r. 514 37th. 2.
- Catterall Arthur E. A., clk F. Cannon Com. Co., h. 1906 M<sup>1/2</sup>.
- Catterall Elizabeth (wid Thomas), r. 1906 M<sup>1/2</sup>.
- Catterall Ernest V., collection clk W. L. Moody & Co., r. 2112 L. 3.

**CATTERALL FRED W., Cashier**  
 W. L. Moody & Co.; secy F. Cannon Com. Co.; secy High Island Land & Oil Co.; notary public, office Moody bank, r. 2113 M<sup>1/2</sup>. 7. Ph. 1496.

- Catterall Gretta Mrs., h. Mrs. A. C. Mabus. 2.
- Caufield John, longshoreman, rms 311 27th.
- Caufield Katie Miss, wks Sealy hospital, h. 1217 A.
- Caufield Mabel Miss, wks Sealy hospital, h. 1217 A.



*Grafton Austin*  
**FIRE AND MARINE**  
**INSURANCE AGENT**  
 MOODY BUILDING  
 PHONE 111



**AGT. NATIONAL SURETY CO.**  
**THE HERBERT AUSTIN CO.**  
**SURETY BONDS BURGLAR INSURANCE**

- Canfield Richard, h. C. H. Greenwood.
  - Caughlin Lawrence J., engr, r. 3717 K. 4.
  - Caulkins Emma and Joseph, h. Mrs. E. C. Sankfield.
  - Caulkins John B., carrier Galv. Tribune, h. 2519 P.
  - Causey William F., condr Galv. El. Co.
  - Cavanagh Mike A., member Galv. baseball club, rms 1928 Postoffice.
  - Cavazos Miguel, baker Geo. Fox & Sons, rms rear 2511 Market.
  - Cavazos Oceana, lab, rms al. rear 413 35th.
  - Cave of the Winds, Electric park, Wm. F. Wallace, mgr.
  - Cave William H., messgr Am. Exp. Co., rms 317 Tremont.
- CAVIN ERNEST D. (Terry, Cavin & Mills), attorney, r. 3318 N. 6. Ph. 1527.**
- Cavins Irene S. Miss, nurse Sealy hospital, r. same.
  - Cavitt Clarie Miss, r. 2521 P.
  - Cavitt Henry (c), lab, r. rear 2114 L. 3.
  - Caw Ruby (c), h. 1314 30th.
  - Cecavari Armando, ice driver C. Nicolini & Co., r. 1515 Strand.
  - Cecavari Desiderio, lab, r. 1211 39th. 5.
  - Cecil Martha (c), h. 1209 27th.
  - Cella Paul J., stenographer Santa Fe law dept, bds 1219 Tremont.
  - Celli & Co. (Frank and Narcisso Celli), groceries, beer, 2401 Church. Ph. 620.
  - Celli Dorio (Bertini & Celli), rms 2701 Church.
  - Celli Frank (Celli & Co.), groceries, beer, 2628 1/2, r. same. 3. Ph. 782.
  - Celli Narcisso (Celli & Co.), r. 2401 Church.
  - Celovae Michael, lab, rms 2908 Postoffice.
  - Center House, Mrs. Ellen S. Forder, proprs, 2108 Church. Ph. 1447.
  - Central Business College, 1317 Market, Frank J. Wood, principal.
  - Central Christian Church, sw cor 20th, K, Rev. George Munro, pastor.
  - Cerbera Appollonia, lab S. P. whf, r. 4204 H.
  - Cerjok Paul, lab, rms 2908 Postoffice.
  - Cernae Edward E., fielder Galv. baseball club, rms 1928 Postoffice.
  - Cerovich Radivoje, lab, rms 210 15th.
  - Cerovich Takov, lab, rms 210 15th.
  - Cerovich Tlia, lab, rms 210 15th.
  - Cervantes Juan, lab, bds 2805 Market.
  - Cesari Charles, groceries, beer, 3228 N, r. same. 4. Ph. 1731.
  - Chadwick James (c), wks Mallory whf, r. 814 26th. 2.
  - Chadwick Thomas, longshoreman, rms es 16th bt A, whf.
  - Chaffee Frank G., watchman Galv. Maritime Ass'n, r. 110 14th. 2.

**ENTERPRISE MEAT MARKET** { CHOICE MEATS OF ALL KINDS ALWAYS ON HAND }  
SMOKED JOUENUS A SPECIALTY  
**CHAS. J. REIFEL, PROP.**  
 616 TREMONT ST. PHONE 824

### ELITE RESTAURANT

LADIES AND GENTLEMEN'S DINING PARLOR

EVERYTHING UP-TO-DATE WITH PROMPT AND POLITE SERVICE.  
 N. L. BALLICH, 2208 MARKET ST.  
 PHONE 266



2115 POSTOFFICE ST. { MODERN PLUMBING AND PLUMBING CO. } STEAM AND HOT WATER HEATING PHONE 595

**WM. SCHADT** (SASH, DOORS AND) **MANTELS AND GRATES**  
**BLINDS** **HARDWARE AND PAINTS**

100

[C.H.A.]

MORRISON & FOURMY DIRECTORY CO.'S

[C.H.A.]

**HOSKINS FOSTER**  
**FOR HOMES**  
**LOANS & INVESTMENTS**  
**SECURITY BLDG. PH. 1552**

- Chaffin Amy E. (Mrs. J. B.), toll opr Sw. tel. exchange, r. 2205 K.  
 Chaffin Justus B., medical student, r. 1110 I.  
 Chamberlain Lucian S., h. C. G. Sweet.  
 Chamberlin William, fish cleaner Gulf Fisheries Co., bds 2016 Church.  
 Chambers Alexander (e), screwman, r. 4410 Winnie, 2.  
 Chambers Andrew (e), drayman, r. rear 1713 Strand, 2.  
 Chambers Belle (e), r. 1312 19th.  
 Chambers Cecile Miss, h. 2125 I.  
 Chambers Charles, medical student, rms 1021 Strand.  
 Chambers Chess J. (Mrs. L. G.), propess New Galveston house, 2125 I, r. same, Ph. 1855.  
 Chambers Eddie (e), rms al rear 611 24th.  
 Chambers Florence Miss, rms 2110 26th.  
 Chambers Florence (e), r. 2305 K.  
 Chambers Frederick B., tel opr, h. 1513 Winnie.

**CHAMBERS JAMES A., Mgr South-**

- western Telegraph & Telephone Co., office Telephone bldg, 519-521 22d, ph. 790, r. 1513 Winnie, 5. Ph. 906.  
 Chambers Laudon G., r. 2125 I.  
 Chambers Leonard (e), driver Fritter & Flake, rms 614 24th.  
 Chambers Robert W., shipping clk Galv. Creosoting Co., h. 2125 I.  
 Chambers Samuel A., r. 3427 Winnie, 2.  
 Chambo Christian, longshoreman, r. al rear 214 27th, 2.  
 Chandler Anderson, jr. (e), lab Mallory whf, r. 1608 M, 6.  
 Chandler Clifton (e), porter Dr. A. W. Fly, h. 3205 L.  
 Chandler Eva (e), servt Mrs. Mary Freeman, h. 3205 L.  
 Chandler J. Edwin, barber William Franklin, bds 2023 K.  
 Chaney Benjamin C. (e), lab, r. 3710 I, 3.  
 Chapele Clemence (wid Gustav), r. 907 27th.  
 Chapele Rosalie Miss, h. 907 27th.  
 Chapman Abridge P., clk auditor's office G. C. & S. F., h. 1906 H.  
 Chapman Carrie (wid Joseph), r. 1906 H.

**CHAPMAN HARRY L.,**

- lumber dealer, 1515 Strand, ph. 1948, contr, carp, bldr, shop 2014 Mechanic, ph. 151, r. 1211 Mechanic, 2. Ph. 1141. See advt.  
 Chapman James (e), drayman, r. 2318 M, 2.  
 Chapman James (e), lab, rms al rear 613 22d, 2.  
 Chapman John, carp, r. 3521 K, 3.  
 Chapman Otis H., carp, r. se cor T, 50th, 2.  
 Chapman & Pearce (Willoughby J. Chapman, John E. Pearce), props Bettison fishing pier, located on North jetty, 7 miles ne of city.

Chapman Warren S., clk auditor's office G. C. & S. F., h. 1906 H.  
 Chapman William J., engr, h. 3521 K.

**CHAPMAN WILLOUGHBY J. Chapman**  
 & Pearce), prest and mgr W. J. Chapman Co., pier 19, ph. 59, r. 1202 B'dway, 3. Ph. 496.

**CHAPMAN W. J. CO. (INC.),**

- (Willoughby J. Chapman, prest and mgr; Matthew C. Banks, secy, treasr), whol. dealers and shippers of fish, oysters, country produce, also commission merchants, pier 19, Ph. 59.  
 Chappell Dudley (e), r. 2219 P.  
 Chappell William (e), porter E. E. Ephraim, h. 1303 Winnie.  
 Charles Josephine (e), rms 2311 Winnie.  
 Charleston John L. (e), porter Frank Tierman, rms al bt 20th, 30th, D, I.  
 Charleston John W., cigars, working men's clothes, 2615 Market, r. same, 2.  
 Charleston John W., jr., clk John A. Peterson, 2504 Market, h. J. W. Charleston.  
 Charlie Chow (Chinese), rms 143 24th.  
 Charlie Quong (Chinese), wks Quong Sing, rms same.  
 Charleston Alfred C., ruler Clarke & Courts, h. 1310 Strand.  
 Charlton Frank E., wks Texas Star rice mills, r. 1310 Strand, 2.  
 Charlton Leon, appre machst H. O. Bergstrom, h. Frank E. Charlton.  
 Charlton Magnus W., appre binder Clarke & Courts, h. 1310 Strand.  
 Charlton John, bksmith U. S. dredge "A. M. Miller."

**CHASE ELI D., PHYSICIAN,**

surgeon, office 2020 Market, ph. 17, r. 912 Market, 4. Ph. 137.

**CHASE FRED W., Vice-Prest The**

- Wiley & Nicholls Co., marine surveyor, also sub-marine diver, office 1827 Strand, ph. 144, r. 1414 Market, 4. Ph. 624.  
 Chase Lydia A. (wid A. A.), h. Fred W. Chase.  
 Chassaniol Frank A., cook Galv. Garten Verein, r. 3110 N, 3.  
 Chassaniol George E., steward Ritter's cafe, also Garten Verein, 1523 27th, r. same, 6. Ph. 265.  
 Chassaniol Gustav, merchant tailor, 507 21st, r. same, 4.  
 Chassaniol Joseph, tailor G. Chassaniol, h. 3110 N.  
 Chatman Emma (e), servt A. J. Rosenthal, r. same.

**LUMBER AND MILL WORK**  
**C.F. HILDENBRAND CO.**  
**SASH DOORS & BLINDS**  
**PHONE 430**

IF YOU NEED GLASSES } YOU NEED OUR WORK } **M. O. NOBBE & CO., OPTICIANS**

U.S. FIDELITY AND GUARANTY CO. J. F. SENSHEIMER & CO., AGTS. 207 TOMBOW STREET PHONE 988 ISSUES FIDELITY, JUDICIAL, CONTRACT, INTERNAL REVENUE AND ALL OTHER KINDS OF BONDS

1900

J. L. MULLEN & CO. HOME INDUSTRY TAILORS PHONE 970 MEN'S FURNISHING GOODS

# J. J. SCHOTT, DRUGGIST

CARRIES A COMPLETE LINE OF CRUTCHES, TRUSSES AND SUPPORTERS

[CHA] GALVESTON 1906-1907 DIRECTORY [CHR] 101

Chatman Louis (c), driver G. B. Morsan & Co., r. 1512 L. 2.  
 Chaussy Frank J., compouder L. Koester, r. 3428 B'dway. 2.  
 Chaussy Lee F., chain clk G. H. & H. frt depot, h. 3428 B'dway.  
 Checchi Louis (A. Vaiani & Co.), r. 2102 B'dway.  
 Checchi Mario, clk G. Dreucci, rms same.

**CHEEK JAMES R.**, crude oil producer; vice-pres Merchants Nat'l bank, office 120 Levy bldg, ph. 495, r. Tremont hotel. 4. Ph. 1515.

**CHEESBOROUGH EDMUND R.**, Secy-treasr Leon & H. Blum Land Co.; secy and member of the Grade Raising board of the city of Galveston; secy-treasr Galveston Terminal Ry Co.; secy, treasr Alcoa Townsite Co., also notary, r. 1319 21st. 5. Ph. 1616.

Cheesborough Ellen J. (wid Joseph), h. 2115 K.  
 Cheesborough Frank E., stenographer Alfred Holt, h. 2202 L.  
 Cheesborough Joseph B., trav slsmn Galveston Shoe & Hat Co., h. 2202 L.  
 Cheesborough Maria T. (wid E. R.), r. 2202 L. Ph. 1581.

Cheesborough R. John, clk G. H. & S. A. frt depot, n. 2202 L.  
 Cheevers Martin, serewman, r. 3210 M $\frac{1}{2}$ . 6.  
 Chen Lung (Chinese), rms 1728 Market.  
 Cheneviere Valentin (Tony), porter L. Baegalupi, rms over Pickwick restaurant, 2214 Market.

Cherry Alice J. Miss, mail order clk Mistrot Bros. & Co., h. 911 Postoffice.  
 Cherry Edwin D., checker, h. 1602 Church.  
 Cherry Ida May Miss, stenographer Mistrot Bros. & Co., h. 911 Postoffice.  
 Cherry Ida M. (wid W. A.), r. 911 Postoffice.  
 Cherry Kate (wid Wilbur), r. 1602 Church.  
 Cherry Mildred Miss, milliner Galv. Millinery Co., h. 911 Postoffice.  
 Cherry Renzie (c), wks J. J. Schott, h. 1303 Winnie.

Cherry Sanford M., h. 911 Postoffice.  
 Chesnut Fred, ship carp Maylow boat works, rms 1818 Postoffice.  
 Chester Frank (c), porter Edw. Kirchem, r. 511 25th. 2.  
 Chesum George, sailor, bds Washington house.  
 Cheverria Joseph R., wks S. P. whf, r. 3718 H. 4.

Chez Frank, lab Galv. Whf Co., bds 2627 Mechanic.  
 Chiacos Jim (Chiacos & Mitchell), rms over 2109 Postoffice.  
 Chiacos Louis, bootblack Chiacos & Mitchell, rms over 2109 Postoffice.

Chiacos & Mitchell (Jim Chiacos, Mike Mitchell), dyeing, cleaning, tailors, rprs, hat renovators, shoe shine stands, 2022 and 2214 $\frac{1}{2}$  Market.

Childs Betsy (c), r. 2605 L. 3.  
 Childs Cora (wid W. F. I.), h. 1928 $\frac{1}{2}$ .  
 Chinnene C. Spencer, clk, h. 1927 O $\frac{1}{2}$ .  
 Chinnene Fernand, huckster, r. 1927 O $\frac{1}{2}$ . Ph. 1444.  
 Chinnene Martin D., office boy city health dept, h. 1927 O $\frac{1}{2}$ .  
 Chinnene Perry E., clk, h. 1927 O $\frac{1}{2}$ .  
 Chionsini Alexander, groceries, beer, 3027 M. r. same. 4. Ph. 953.  
 Choate William M., inspr, rms 2120 I. 2.  
 Chopelas Peter, clk Geo. Theophilakos, r. 2024 Church.  
 Chrisaldi Paul, seaman Gulf fisheries schooner "Bonita," bds same.

Christfield Charles H., cable opr Mexican Tel Co., r. 1420 25th. 2.  
 Christ John, cook, rms 1524 Mechanic.  
 Christensen Claus, serewman, r. 814 Mechanic. 3.  
 Christensen Gustav, capt tug "Ima Hogg," r. 712 Market. 2. Ph. 1774.  
 Christensen John, lab, rms 2127 Postoffice.  
**CHRISTENSEN JOHN N. (J.)** (Christensen & Co.), r. 1715 M. 6.

**CHRISTENSEN J. & CO.** (Jno. N. Christensen, Johann A. Rasmussen), automobiles, bicycles, guns, ammunition, sportsmen's supplies, fishing tackle, gun, lock-smiths, bicycle and automobile rprs, 712 Tremont. Ph. 828.

Christensen Mamie Miss, cashier People's House Furnishing Co., h. 3118 P.  
 Christensen O. John, timekpr Suderman & Dolson Co., r. 3118 P. 7.  
 Christenson William F., bartender Peter Johnson, r. 818 Mechanic. 2.  
 Christian David P., lab, r. 908 29th. 3.  
 Christian Laura (c), r. 1313 29th.

Christian Nathaniel H., mse broker, mfr's agt, 209 22d, r. 1916 K. 3. Ph. 837.  
 Christian Walter S., frt broker and shippers' agt, over 2010 Strand, ph. 848. bds 1702 Winnie. Ph. 1728.  
 Christian William J. (c), coachcleaner Pullman Co., r. 1313 29th.

Christians Bertha Miss, h. 2120 O $\frac{1}{2}$ .  
 Christians Edward O. J., clk, h. 2120 O $\frac{1}{2}$ .  
 Christians John B., serewman, r. 2120 O $\frac{1}{2}$ . 3.  
 Christians John H., carp, h. 2120 O $\frac{1}{2}$ .  
 Christians Joseph O., driver, h. 2120 O $\frac{1}{2}$ .  
 Christians Mollie Miss, h. h. 2120 O $\frac{1}{2}$ .  
 Christiansen Charles, deck hand tug "Ima Hogg" bds same.

THOS. GOGGAN & BROS.

MUSICAL INSTRUMENTS OF ALL KINDS. THE LARGEST STOCK IN THE SOUTH. SOLE TEXAS DISTRIBUTORS FOR VICTOR TALKING MACHINES AND RECORDS 220 AND MARKET

A TITLE MAY BE PERFECT OF RECORD BUT WORTHLESS IN FACT STEWART TITLE GUARANTEE CO.





- Christie Dora (wid G. A.), r. 801 32d. 2.
- Christie Lizzie Miss, seamstress Miss Kate F. Janssen, h. 801 32d.
- Christoffersen Charles, capt tug "Gilbert," r. 1411 Mechanic. 4.
- Christopher George, screwman, r. 3119 M. 6.
- Christopher George J., office boy E. S. Levy & Co., h. 3119 M.
- Christopher John, messgr Postal Tel-Cable of Texas, h. 3119 M.
- Chrosteky John, lab, h. 3613 Winnie.
- Chu Chaw (Chinese), laundry, 2011 Mechanic, rms same.
- Chu Loy (Chinese), laundry, 2517 Market, rms same.
- Chubb Kenneth, clk, bds 2011 H.
- Chubb Lola M. Mrs., s/s lady Fellman D. G. Co., bds 2011 H.
- Chue B. Joe (Chinese), laundry, 2124 Postoffice, rms same.
- Chuko Christ, groceries, beer, 3501 N, ph. 2158, r. five miles w. of city, 6.
- Chuko Justin, h. 3902 K.
- Chuko Peter M., groceries, beer, 2402 H, ph. 1016, r. 2417 H. 3.
- Church Fred A., insurance agt, rms 2111 Church. 2.
- Ciacio Michael, clk Salvador Ciacio, h. same.
- Ciacio Salvador, groceries, beer, 2627 M. r. same. 3. Phone 1011.
- Caravino Frank, lab, rms 2317 Church.
- Cesarello Camillo, clk C. LaBera, r. same.
- Gill Gaspar, salesman Gulf fisheries schooner "Avadon," bds same.
- Cinelli Angelo, groceries, beer, 1128 Mechanic, r. same. 8.
- Cisco Henry (c), lab, rms 210 18th.

**CITY BILL POSTER,**  
J. E. Howard, office 1921 Postoffice. Ph. 885.  
See advt.

- City Cemetery, ns K bt 40th, 43d, James Daley, sexton. Ph. 890.
- City Hall, ne cor Market, 20th.
- City Pound, 280 1/2 Q 1/2, Mrs. Agnes B. Forster, poundkpr. Ph. 1295.
- Cinci Agnes Miss, groceries, beer, 1301 Winnie, r. same. Ph. 1446-2.
- Cinci Matteo, groceries, beer, 3501 H, r. same. 7. Ph. 881.
- Cinci Mike, clk, h. 1301 Winnie.
- Clair George (c), foreman lab Mallory whf, r. 1010 19th. 3.
- Clair Lawrence, presser T. R. Lovelace, bds 3201 M.
- Clair Robert H., linotype opr Galv. News, rms 2215 Mechanic.
- Clamp John D., shipping clk Armour Packing Co., 111 Tremont, r. 2025 O. 7. Ph. 1019.

- Clar Fred V., lithograph pressman, rms 1625 Church.
- Clarae Felicia Miss, h. 2024 Winnie.
- Clarae Josephine Miss, h. 2024 Winnie.
- Clarae Julius M., tailor M. Clarae, r. 2024 Winnie.
- Clarae Marie A. Miss, h. 2024 Winnie.
- Clarae Miguel, merchant tailor, 2108 Market, r. 1717 O. 4.
- Clarae Noeline Miss, milliner, h. 2024 Winnie.
- Clark Addie Miss, h. F. E. Barnett.
- Clark Alice Miss, opr Miller Bros. Mfg Co., h. 1122 H.
- Clark Annie (wid Charles), r. 706 39th.
- Clark Arthur E., whf clk Layland linc, pier 10, h. 1409 Market.
- Clark Bessie (c), r. rear 1509 Mechanic.
- Clark Charles C., lab S. P. whf, rms 801 38th.
- Clark Clara (c), r. 2513 L.
- Clark Claudie (c), servt J. O. Dyer, 2419 I.
- Clark Conway (c), screwman, r. 912 K. 3.
- Clark David, deliveryman Ernest Dulitz, r. 1412 M. 4.
- Clark Edward, lab Galv. Whf Co., rms 302 20th.
- Clark Eliza (c), servt J. O. Dyer, 2419 I.
- Clark Elliott (c), lab, bds 1117 O.
- Clark Elton (Von Harten & Clark), r. Boston, Mass.
- Clark Emily L. (wid Joseph), r. 1409 Market. 3. Ph. 518.

**CLARK FRED M., Secy W. A. Guyton**  
& Co., cor 40th, A, ph. 903, h. 1316 I. Ph 1492.

- Clark George, painter, rms 2501 Postoffice.
- Clark George A., chief opr W. U. tel office, r. 2011 O. 4.
- Clark Isaac N., tel opr, rms 2319 Edway. 2.
- Clark James K. (c), porter Edward Fries, h. 2513 L.
- Clark Jennie (Mrs. R. F.), furnished rooms, 2102 Winnie. 2. Ph. 1093.
- Clark John, watchman, h. 1112 M.
- Clark John (c), paperhanger, r. 3013 I. 4.
- Clark John H., sweetman joint whf feminals, bds 3702 Winnie.
- Clark John T., lodging house, over 2022 Mechanic, r. same.
- Clark J. Stanley, stenographer Fredk. Layland & Co. (1134) Agency, also notary public, r. 1109 Market. 2. Ph. 518.
- Clark Katie (c), servt B. W. Kee, r. 2814 Church.
- Clark Laura (c), r. 3024 K. 4.
- Clark Lewis (c), lab, rms 3227 Church.
- Clark Lulu May Miss, ass't instructress Prof. Bernan, rms 1610 Church.
- Clark Margaret J. (wid Thomas), r. 1122 H.
- Clark Mary (c), servt, r. 697 13th.
- Clark Mattie (wid Robert), h. J. M. Crane. 3.



1000 07

1000 07



**O  
K  
L  
A  
U  
N  
D  
R  
Y**

It Is The Attention We Give Our Work Which Makes Our Business Grow.

**J. J. SCHOTT SODA FOUNTAIN** { THE BEST } FRUIT SYRUPS  
HUYLER'S CHOCOLATE  
ICE CREAM 100% PURE

[CLA.] GALVESTON 1906-1907 DIRECTORY. [CLE.] 103

**CLARK MICHAEL A.,**

saloon, 3202 H. r. 3826 Broadway, 3.  
Clark Morris, shoemkr, shop 110 21st, r. 2618  
1, 5.  
Clark Philip C. (c), lab, George P. Werner, r.  
607 13th.  
Clark Robert, carp, rms 613 21st.  
Clark Robert F., comdr Galv. El. Co., r. 2102  
Winnie, 2. Ph. 1093.

**CLARK ROBERT P., Vice-Prest**

and mgr Bowers Southern Dredging Co.;  
prest Rhodes Improved Metallic Co.; office  
(3d floor) Security bldg, r. 1717 I. 9.  
Clark Roy, appc machst Bowers Southern  
Dredging Co.  
Clark Sarah (c), servt Ben Dolson, jr., r. same.  
Clark Silas J. (c), valet J. O. Dyer, 2419 I.  
Clark Simon, medical student, rms 917 Strand.  
Clark Susie W. (wid F. C.), r. 1316 I. 2.  
Clark Thomas E., switchman, r. 317 8th, 2.  
Clark Thomas J., (cl) clk Moore Bros., h. 1122 H.  
Clark Whit (c), screwman, r. 1113 37th, 2.  
Clark William (c), screwman, rms 1511 Church.  
Clarke Bernard, asst engr Galv. Brewing Co., r.  
3407 Church, 7.

**CLARKE CHARLES (Chas. Clarke & Co.), prest**

Bowers Southern Dredging Co.; commissioner  
of pilots, r. 1728 I. 2. Ph. 524.

**CLARKE CHARLES, jr. (Charles Clarke & Co.), h.**

Chas. Clarke.  
**CLARKE CHARLES & CO.**  
Charles Clarke, sr., Charles Clarke, jr.,  
Thos. L. Sawyer, contrs river and harbor  
improvements, 2126 Strand, Ph. 725.

**CLARKE CHARLES B.,** supl Bowers Southern Dredging Co., office (3d floor) Security bldg.

**CLARKE & COURTS [INC.],**

George M. Courts, prest; Robert W. Shaw,  
seey, mfg stationers, Clarke & Courts bldg,  
2402-2416 Mechanic cor 24th. Ph. 192. See  
front cover.

**CLARKE JAMES, lab, h. 3407 Church.**

**CLARKE JAMES H.,** asst engr Galv. Brewing Co., r. 3222 I. 2.

**CLARKE JOHN R.,** machst, r. 3125 Broadway, 2. Ph. 1357.

**CLARKE OSCAR L.,** Land and tax commissioner G. C. & S. F. Ry, office (3d floor) Santa Fe bldg, r. 1512 Winnie, 4. Ph. 1701.

**CLARKE PETER J.,** chief engr Galv. Brewing Co., r. 3301 Church, 6. Ph. 1297.

**CLARKE SILAS (c),** lab, r. 2417 H. 4.

**CLARKIN CHRISTOPHER,** r. rear 1121 Mechanic, 2.

**CLARKIN JOHN,** drayman, h. 3527 Postoffice.

**Grafton T. Austin**  
FIRE AND MARINE  
INSURANCE AGENT  
MOODY BUILDING  
PHONE 111

**THE LINIMENT THAT  
DOES THE  
WORK  
RABBIT FOOT OIL  
STAR  
DRUG STORE  
TREMONT & POST OFFICE**

Clarkin Thomas, drayman, r. 3527 Postoffice, 4.  
Clary Anna Mrs., r. 1201 Mechanic, 2.

Clary Bertha Miss, music teacher, n. 1913 I.  
Clary Leopold F., shoemkr, 410 22d, r. 1913 L. 2.  
Ph. 2209.

\* Clary—See also Clary.

Chauly Clair C., printer, r. 2819 H. 2. Ph. 2354.

Chausen Herman C., driver Hose Co. No. 5, r.  
1727 K. 4.

Chausen Nora Miss, slshdy Mrs. A. Houlahan,  
h. 1727 K.

Chausen Rudolph F., checker Mexican Cable Co.,  
h. 1727 K.

\* Chausen—See also Klausen.

Chausen Fred P., longshoreman, h. 1427 M.

Chausen Henry A., wrapper Fellman D. G. Co.,  
h. 1427 M.

Chausen Louise Miss, opr Miller Bros. Mfg Co.,  
h. 1427 M.

Chausen Marguerite (wid Fred), r. 1427 M. 4.

Chausen Henry C., office boy Marion Douglas,  
h. Geo. H. Clawson.

Clawson George H., coach cleaner G. C. & S. F.  
yds, r. 709 38th, 4.

Clawson George O., lab, h. 709 38th.

Clay Annie (c), r. al. rear 1710 Winnie, 2.

Clay Ethel D.A. Miss, supt John Sealy hospital  
training school for nurses, 816 Strand, r.  
same.

Clay Frank (c), wks G. H. & H., r. 1204 28th, 2.

Clay Henry (c), hostler Bolton's transfer, rms  
2112 Postoffice.

Clay Henry (c), lab, r. 2814 Church, 2.

Clay Henry (c), lab, Mallory whf, r. 2513 H. 2.

Clay Josephine (c), h. 1113 14th.

Clay Lulu (c), r. al. rear 413 26th.

Clay Sarah (c), r. 721 H. 3.

Clayton Bertha Miss, rms 2710 Church.

Clayton Clarence E. Miss, stenographer and-  
tor's office G. C. & S. F., h. 513 19th.

Clayton Claude C., lab S. F. whf, r. 1621 Mar-  
ket, 5.

Clayton Henry (c), butcher, r. 3107 M<sup>1/2</sup>, 5.

Clayton Marian A. (wid F. A.), r. 513 19th, 3.

**CLAYTON NICHOLAS J.,**

architect, office and r. 1205 35th, 7. Ph.  
2017. See lower left corner cards.

Clayton Randall D. (c), lab, r. rear 2419 I.

Cleamost Nettie B. (c), servt M. M. Levy, r.  
same.

Cleary Daniel M., dairyman, r. ne cor, 61st,  
Q<sup>1/2</sup>, 2.

**CLEARY LAWRENCE F. (Walsh**

& Cleary), rms 813 27th.  
\* Cleary—See also Chary.

Cleaves William M., weigher Santa Fe Elevator  
Co., rms 1819 Church.

Clen Joseph C. (c), driver, r. rear 2717 K. 5.

**F. H. HIBBERT** { 2317 POSTOFFICE } LIVERY, SALE AND  
PHONE 346 BOARDING STABLES  
PROMPT SERVICE

**N. SALZMANN** { 2215 POSTOFFICE } JEWELER, WATCHMAKER, ENGRAVER AND OPTICIAN  
PHONE 544



FOR GOOD RELIABLE FURNITURE (CALL ON) KAUFFMAN, MEYERS & CO. AND HOUSE FURNISHING GOODS 2410-2412-2416 MARKET STREET

# BODDEKER & LYONS

{ 2211 POSTOFFICE }  
{ PHONE 132 }

GARDEN HOSE AND TOOLS  
ONE OF THEIR SPECIALTIES

104

{CLE}

MORRISON & FOURMY DIRECTORY CO.'S

{COH}



- Clem Lucy (c), r. rear 2120 Church, 2.  
 Clem Sarah (c), r. 1520 Strand, 2.  
 Clemens Lucinda (c), cook Mrs. T. Lieberman, r. same.  
 Clement Frances Miss, assorter Enterprise hand laundry, r. 1728 Market.  
 Clement Josie (Mrs. Joseph), wks Enterprise hand laundry, r. 4317 Postoffice.  
 Clements Bascom, h. 4317 Postoffice.  
 Clements Dec, h. 4317 Postoffice.  
 Clements Edward B., medical student, rms 1001 Strand.  
 Clements Pizarro Z., bartender S. Williams, rms same.  
 Clemmons Alice (c), h. 3909 N.  
 Clemmons Lucille (c), r. 1205 30th, 4.  
 Clemmons Peter (c), porter Stolz & Koehler, r. 1602 35th, 2.  
 Clemmons Sarah A. (wid George W.), r. 1308 Mechanic, 2.  
 Clemmons Silas (c), lab Maltory whf, r. 2208 O½, 3.  
 Clemons Cora (c), r. al. rear 3018 K.  
 Clemon Nelson, clk New City hotel, rms 117 14th.  
 Cleveland Amanda (c), r. 1417 25th.  
 Cleveland Martha (c), r. 1217 30th.  
 Cleveland Mary (c), h. 1417 25th.  
 Cleveland Philemon, carp dredge "Nereus," r. 1602 E. 7. Ph. 1869.  
 Cleveland Thomas (c), porter Ritter's cafe, rms 2527 L.  
 Cleveland W. Eugene, fireman, r. 1607 Market, 2.  
 Clifford Bessie Miss, bds 2528 Church.  
**CLIFFORD CHARLES G.,**  
 secy Scottish Rite lodges, office ne cor 22d, Church, rms over 318 19th cor Market.  
 Clifford Lucille Miss, h. 808 Church.  
 Clifford Munson H., electrician Lowe & T-chumy, rms 2212 Winnie.  
 Clifford Nola (Mrs. H. F.), rms 2111 Church.  
 Clifford Patrick, screwman, r. 1649 M½, 4.  
 Clifford Pinckard J., caller G. H. & S. A. round-house, h. 4414 Church.  
 Clifford Richard A., lab Galv. Whf Co., r. 4414 Church, 8.  
 Clifford Warren H., printer The Opera Glass, r. 1321 Market, 3.  
 Clifton Cora (c), bds 701 25th.  
 Clifton Isaac (c), wks G. H. & H., rms 1115 25th.  
 Clifton Michael, wiper G. H. & H. shops.  
 Cline Annie Miss, bds 2706 Church.  
 Cline John, sailor, bds Washington house.  
 Cline Raoul R. D., lecturer on pharmacy, medical dept University of Texas, r. 3327 K. 2.  
 Cline—See also Klein, Kline.

- Clinton Julia (c), rms 2805 K.  
 Clinton R. C., stenographer, rms 2315 B'dway.  
 Clithrell Lawrence (c), cotton sampler, r. 1608 35th, 10. Ph. 2033.  
 Clohis Andrew D., barber W. D. Puelle, r. 2202 Winnie.  
 Clothier George E. Rev., r. 2002 K. 4.  
 Clothier Mary B. Miss, teacher 3d dist (Goliad) school, h. 2002 K.  
 Clothier Robert A., h. 2002 K.

**CLOUGH GEORGE G. (Wheeler & Clough),** attorney, notary, r. 1419 B'dway, 5. Ph. 1926.

- Clover Louisa C. (wid Edward), furnished rooms, 613 Tremont, 4.  
 Coate Bros. (F. S. Coate, mgr), cotton and cotton-seed products exporters, over 2010 Strand.  
 Coate Fred S., mgr Coate Bros., over 2010 Strand, r. 1508 Tremont.  
 Coates Ellie Miss, rms 614 27th.  
 Cobb Sidney A., longshoreman, r. 3605 O½, 2. Ph. 2042.  
 Cobb Thomas, farmer, r. ss P½ bt 58th, 59th, 2.  
 Cobb Wallace and William, h. Galv. orphan's home.  
 Cocadage Alice Miss, h. 2104 Church.  
 Cocadage Constantine C., tier Galv. Cotton Compress & Warehouse Co., h. 3307 Winnie.  
 Cocadage Felix P., appie plumber, h. 3307 Winnie.  
 Cocadage John, r. 3307 Winnie, 3.  
 Cochran Allen (c), cook Ritter's cafe, r. rear 2514 M.  
 Cochran John H., solicitor Trimble laundry, r. 720 25th, 7.  
 Coddon Arthur, carp, rms 1620 Tremont.  
 Coe William R., painter, r. 903 Winnie, 4.  
 Coffee Michael, rms Convention hall.  
 Coffey Lizzie (c), servt J. H. W. Steele, r. same.  
 Coffield Vestine (c), r. rear 1920 Mechanic.  
 Coffield William (c), porter, rms 2719 L.  
 Coghdan Charles M., asst track foreman G. H. & S. A. yds, bds Dick Miller.  
 Coghdan Josephine Miss, r. 1805 K.

**COHEA JAMES P., CONTR.,**

- carp, bldr, estimates furnished, job work done promptly, shop and r. 2016 O½, 2. Ph. 1391.  
 Cohen Abraham, r. 1727 Postoffice, 5.  
 Cohen Bella Miss, reception lady Morris' photo studio, h. 1727 Postoffice.

**COHEN GEORGE S., 2d Vice-Prest**  
 Robt L. Cohen, h. 1701 31st.

**COHEN HENRY Rev, Rabbi**  
 Congregation Emai Israel, r. 1920 B'dway, 4. Ph. 899.

Cohen Hiram, slsmn **GARBADE, EIBAND & CO.,** rms 2315 Church.



WE CORRECT DEFECTIVE EYE-SIGHT

M. O. NOBBE & CO.

WM. E. BUCK { DEALER IN CORD, SAWED, SPLIT } WOOD { 3010 MARKET }  
 { KINDLING AND PINE } { PHONE 160 }



**J. L. MULLEN & CO.** CLOTHIERS AND MEN'S FURNISHERS 2321-2323 MARKET

**THE LARGEST DRUG STORE IN THE STATE** ESTABLISHED 1867 WE NEVER CLOSE

**J. J. SCHOTT, DRUGGIST**

[COH] GALVESTON 1906-1907 DIRECTORY. [COL] 105

Cohen Hyman, tailor B. Alderman, rms 2321 Church.  
 Cohen Isaac, driver, rms 2106 Church.  
 Cohen Jennie Miss, r. 2509 Postoffice.  
 Cohen Joseph, engr Union pass station, h. 1727 Postoffice.  
 Cohen Leo M., office boy Santa Fe Elevator Co., h. 1727 Postoffice.  
 Cohen Mortimer H., clk Rob't I. Cohen, r. 1528 Church. 4. Ph. 2450.  
 Cohen Robert I., prest Rob't I. Cohen, also prest Robert I. Cohen Trunk & Bag Factory, r. 1704 31st. 3. Ph. 853.  
 Cohen Robert I., jr., clk Rob't I. Cohen, h. 1704 31st.

**COHEN ROBT I. [INC.]**, Robert I. Cohen, prest; Samuel J. Williams, 1st vice-prest; George S. Cohen, 2d vice-prest; Samuel Zander, secy; men's and boys' outfitters, clothiers, hatters, clothing and shirts to order, sole agts Dunlap hats, 2121 2123 Market. Ph. 347.  
 Cohen Rob't I. Trunk & Bag Factory, Robert I. Cohen, prest; Sam Zander, secy-treasr; mfrs and dealers trunks, bags, leather novelties, 2120 Market. Ph. 569.

**COHEN THOMAS [C], PROP**, "555" saloon, 2817 Market, r. same, Ph. 1895.  
 Cohn Bertha Miss, h. 2208 Church.  
 Cohn Isaac, junk dealers, r. 2208 Church.  
 Cohn & Reimon (Simon Cohn, Bernard Reimon), saloon, restaurant, cor Tremont, beach. Ph. 2164.  
 Cohn Simon (Cohn & Reimon) r. cor Tremont, beach.  
 Colbert Charlotte (r), r. rear 813 28th.  
 Colbert Frank, lab, rms 1617 Church.  
 Colbert George (r), lab Mallory whf, rms rear 2810 1.  
 Colbert Harry, expressman, r. 1124 L.  
 Colbert William F., captain barge "Jefferson," r. 1617 Church.  
 Colby Francis D., h. F. H. Colby.  
**COLBY FRANK H. (Wilder & Colby)**, r. 2205 L. 2. Ph. 488.  
 Cole Belle Miss, h. 1709 H.  
 Cole Bertha (r), h. 515 28th.  
 Cole Eugene, foreman machst S. P. Terminal Co.'s shops, r. 3819 K. 2.

**COLE FREDERICK C., Mgr Postal** Tel-Cable Co. of Texas, 2107 Strand, ph. 275, h. 1709 H.  
 Cole Henry (r) lab, r. 2621 S<sup>g</sup>. 7.  
 Cole Kate (r), r. 515 28th.  
 Cole Lena Miss, h. 1715 L.  
 Cole Lizzie (r), rms 711 26th.



Cole Margaret (wid Louis), r. 1709 H.  
 Cole Richard, engr, r. 1315 H. 2. Ph. 2308.  
 Cole Robert R., wks tug "A. N. Hughes," r. 115 11th. 5.  
 Cole Savalia (r), lab, h. 515 28th.  
 Cole Savalia F. (r), bricklayer, r. 1312 32d. 4.  
 Coleman Alphonse (r), porter M. K. & T. tkt office, rms 414 27th.  
 Coleman Ann (r), h. al. rear 513 28th.  
 Coleman Charles H. (r), janitor W. dist school, r. 1401 35th. 8.  
 Coleman Early B. (r), h. Susan Lucas.  
 Coleman Edward (r), lab, r. 913 8th. 3.  
 Coleman Edward (r), lab, rms 1012 12th.  
 Coleman Eugene (r), lab, h. 1011 13th.  
 Coleman Frederick, lab, h. 1409 Church.  
 Coleman Harry (r), h. Eliza McMillan.  
 Coleman Henrietta (r), h. 1311 34th.  
 Coleman Henry (r), porter, h. 1021 37th.  
 Coleman Henry (r), train porter G. H. & H., rms 317 25th.  
 Coleman John W. (r), teacher Central high school, r. 1318 33d. 2.  
 Coleman Julia Miss, h. 3911 P<sup>g</sup>.  
 Coleman Lewis (r), lab, rear 1609 K. 3.  
 Coleman Louis (r), gardener, rms 2604 Postoffice. 3.  
 Coleman Millard F., prescriptionist C. E. Witherspoon, rms 2208 Winnie.  
 Coleman Minnie Mrs., manicurist Mrs. H. Knoll, h. 417 Tremont.  
 Coleman Richard (r), restaurant, 313 26th, r. same.  
 Coleman Richard L., r. 3911 P<sup>g</sup>. 3.  
 Coleman Sadie Miss, rms 611 24th.  
 Coleman Sarah (r), lab, r. 1021 37th.  
 Coleman Solomon (r), lab, rms 2908 Winnie.  
 Coleman Susan (r), r. rear 1010 L.  
 Coleman Tillie (r), r. 2519 Postoffice.  
 Coleman Virginia (r), r. 2915 L. 2.  
 Coleman William H., cook Peter Colombo, r. same.  
 Coleman William L., thugman joint whf terminals 24th, A, r. 3721 Church. 2.

**COLL GEORGE E.**, attorney, notary, 401-402 Trust bldg, ph. 709, r. 2017 L. 5. Ph. 2095.  
 Collamer David O., voucher clk auditor's office G. C. & S. F., r. 2220 O. 3.  
 Collerain Annie (wid John), servt W. C. Skinner, r. same.

**COLLERAIN BROTHERS** (Edward A. and Michael F.), props Brick Wharf saloon, es 20th, n of A, pier 20. Ph. 1277.  
 Collerain Edward A. (Collerain Bros.), r. 1905 Postoffice. 2.

**THOS. GOGGAN & BROS.**

THE MOST RELIABLE PIANO, ORGAN AND MUSIC HOUSE IN TEXAS TWENTY-SECOND AND MARKET STREETS

**MAGO & MINOR STEWART, ATTORNEYS,** MOVED TO SECURITY BUILDING 22D AND MECHANIC STREETS



**50¢ A DAY DEPOSITED IN OUR  
 SAVINGS DEPT., DRAWING 4%  
 COMPOUND INTEREST IN 5 YEARS  
 WILL AMOUNT TO \$856.29**  
**MERCHANTS NATL BANK**

Colleran Ella Miss, servt W. R. A. Rogers, r. same.

Colleran James P., car oiler G. H. & H. yds, r. 3610 E. 5.

Colleran Michael F., (Colleran Bros.), r. 1509 Pilway. 2.

Colleran Patrick W., car in-spr joint whf terminals, r. 514 37th. 9.

Colleran Rosa Miss, h. 3628 Church.

Colleran Thomas, h. 3628 Church.

Colleran William P., lab Galv. Whf Co., h. 3628 Church.

**COLLIER EDWARD V.**  
 (led), propr "The Old Reliable racket stone," racket goods, 2105 Market, r. same. 2. Ph. 1070.

Collier Emma (Mrs. E. V.), with E. V. Collier, r. over 2105 Market.

Collier Frank A., engraver Clarke & Courts, h. 2123 K.

Collier George A., electrician Lowe & Tschumy, r. 1520 21st. 3.

Collier James W., clk N. N. Jacob, r. 2123 K. 2.

Collier Joseph, carp, r. 2123 K. 2.

Collier Linard R., clk W. J. Burk, h. 2123 K.

Collier Louise (e), rms 205 16th.

Collier Martha Ann (e), servt W. S. Henning, r. same.

Collier Samuel A., watchman U. S. engr's dept Ft. Crockett, r. 207 9th. 2.

Collier Vivian (e), lab, r. 1501 K. 3.

Collier William M., barber, shop 2008 Market, r. 2008 O½. 2.

Collins Belle (e), r. rear 414 27th.

**COLLINS BURT H., Vice-Prest**  
 Merchants Natl bank; secy and treas Lone Star Canal Co., office 4 Galv. Natl bank bldg, r. Anahuac, Texas.

Collins Charles, longshoreman, rms 2808 Market.

Collins Edward, lab, rms 1315 L.

Collins Elijah (e), lab Walsh & Cleary, rms 214 26th.

Collins Elizabeth (wid Harry), r. 2521 O½. 5.

Collins Eugene P., clk Henry Ritzler, h. 314 14th.

Collins Harry, painter, r. 1302 M. 2.

Collins Ira E., dist agt Mutual Benefit Life Ins. Co., 2303 Strand, r. 1901 N½. 4.

Collins James, lab Galv. Whf Co., rms 1927 Mechanic.

Collins James J., h. 314 14th.

Collins James W., engr L. W. Levy & Co., rms 1401 Winnie.

Collins Jerusha and Bernice Misses, h. 3301 L.

Collins John, bartender, rms 311 27th.

Collins John, longshoreman, rms 302 20th.

Collins John, messgr W. U. Tel. Co., h. 1809 M.

Collins John S., medical student, rms 917 Mar ket.

Collins Joseph, lab, rms Centre house.

Collins Joseph (e), lab, r. rear 2012 N½.

Collins Josephine (e), rms 211 20th.

Collins Lizzie Mrs., sldshy Fellman D. G. Co., h. 912 31st.

Collins Lucy C. (e), wks Enterprise hand laundry, r. 2315 Winnie. 2.

Collins Mabel Miss, h. M. C. Bowden.

Collins Margaret A. Miss, stenographer W. L. Moody & Co., h. Thos. L. Cross, 3011 O.

Collins Mary (e), r. 114 16th. 3.

Collins Mary (wid James), r. 314 14th. 2.

Collins Mary (wid W. H.), r. 1114 17th. 2.

Collins Minnie (e), r. afl rear 513 28th. 2.

Collins Nellie Miss, opr The Trimble Co., h. 110 13th.

Collins Paul (e), porter, rms 214 26th.

Collins Peter, watchman, r. 1809 M. 4.

Collins Peter, jr., messgr W. U. Tel Co., h. 1809 M.

Collins Richard (e), porter G. C. & S. F. frt depot, rms 501 24th.

Collins Rose Miss, r. 1527 L.

Collins Sidney G., bkpr M. Brock, r. 1015 35th. 4. Ph. 1847.

Collins Susie (e), servt, rms 2618 Mechanic.

Collins Thomas L. (e), servt J. W. Dickson, r. same.

Collins Thomas L. (e), drayman, r. 1826 N½. 4.

Collins Timothy, policeman, hls 2023 K.

Collins Wharton (e), lab, r. 1414 22d. 2.

Collins William, boatman, rms 107 16th.

Collins William, watchman, rms 1617 Church.

Collins William (e), carp, r. 2425 H. 2.

Colombo John, capt schooner "Bonita," Gulf Fisheries Co., lds same.

Colombo Peter, propr Roof Garden and cafe over Murdoch's bath house, ph. 2290, r. 1743 21st. 8. Ph. 2365.

Colombo Salvatore, saloon, restaurant, 2728 Winnie, r. same.

Colosia Luciano, cigar mfr, 2326 N½, r. same. 2.

Colsborg William D., miller Walsh & Cleary, r. 706 39th. 3.

Colsen Theodor, master U. S. lightship Galveston No. 28, lying entrance Galv. harbor, r. same.

Colson Linzey, clk J. J. Schott, rms 1827 Post-office.

Colucci Amerigo, clk Mori Bros., rms 2527 H.

Colucci Gustav, cabinetmaker, shop 1923 Strand, rms same.

Colucci Umberto, wks N. L. Dallich, rms 1514 Strand.

Colwell Don, office boy auditor's office G. C. & S. F., h. 1321 25th.







[COM]

GALVESTON 1906-1907 DIRECTORY.

[CON] 107

Combs R. Cornelius, messenger American Exp Co., r. 1506 Winnie, 2.  
Comer Edward P., r. 1511 22d, 2.  
Comizzo Vincenzo, seaman Gulf Fisheries schooner "Ethna," bds same.  
Commercial Union Navigation Co. of Havana, plying bt Galveston and Cuba, H. Mosle, genl agt, office 2123 Mechanic.

**COMPAGNIE GÉNÉRALE**

Trans-Atlantic Steamship Co., Alfred Holt, frt agt, 224 21st. Ph. 512. See advc.  
Compton Alexander J., clk, h. 3512 Post-office.  
Compton A. James, h. 2401 O. Ph. 654.

**COMPTON CECIL H., City Pass and**  
tkt agt G. H. & S. A. R'y, office 403 Tremont, ph. 87, rms 1307 Market.  
Compton Eugene H. (E. H. Compton & Co), r. 1301 25th, 2. Ph. 1463.

**COMPTON E. H. & CO.**

(Eugene H. Compton, James J. Norton), props Turf Exchange and saloon, 2210 Market. Ph. 1211.

Compton Forest, clk, h. 3512 Postoffice.  
Compton James M., h. 1301 25th.  
Compton Jennie B. (wid A. J.), r. 2401 O. 2.  
Compton John (c), lab, h. 918 L.  
Compton Joseph, clk, h. 3512 Postoffice.  
Compton Leonard M., candymkr, h. 2321 Winnie.  
Compton Louise V. (wid George), h. 1307 Market.

Compton Napoleon (c), porter, r. 918 L. 3.  
Compton Nettie L. (wid Samuel P.), r. 3512 Postoffice, 4.

Compton William (c), lab, h. 918 L.  
Conboy Ellen (wid Thomas), r. 3102 M $\frac{1}{2}$ .  
Conboy George, lab, h. 3102 M $\frac{1}{2}$ .  
Conde Geronimo, lab, rms 2327 Church.  
Condell Amanda (Mrs. Wm. I.), r. 3307 M $\frac{1}{2}$ , 4.  
Condell William E., clk, h. 3307 M $\frac{1}{2}$ .  
Condez Emilio, waiter, rms rear 2511 Market.  
Condon Patrick, screwman, rms 813 27th.  
Condon Harry J., chief draughtsman U. S. engr's office, r. Dickinson, Texas.

Con Edward O., teller Hutchings, Sealy & Co., r. 3928 M $\frac{1}{2}$ , 5. Ph. 1138.  
Con Marcus J., cotton weigher, r. 3316 I. 5.  
Con Olive L. Miss, stenographer gen'l frt office G. C. & S. F., h. 3316 I.

Congregation Abayas Israel, 2614 I, Rev. Jacob Geller, rabbi.

Congregation B'nai Israel, Synagogue ne cor 22d I, Rev. Henry Cohen, rabbi.

Conklin Charles, seaman Gulf Fisheries schooner "Dauntless," bds same.

Conklin Gussie Miss, h. 2019 M $\frac{1}{2}$ .

**Grafton T. Austin**  
FIRE AND MARINE  
INSURANCE AGENT  
MOODY BUILDING  
PHONE 111

**REAL ESTATE, LOANS  
AND INVESTMENTS**  
**THE HEBERT AUSTIN CO.**  
NOTARY  
PUBLIC &  
CONVEYANCERS

Conklin William T., mtrs' agt, mse broker, 2224 Strand, r. 920 Tiemont, 4. Ph. 293.

Conley Charles, boilermk, rms ws 14th, bt A, whf.

Conley Henry (c), lab, r. al, rear 611 41st, 2.

Conley Joseph, lab, rms 1027 L.

Conley Patrick, foreman machst G. H. & H. shops, rms 703 37th.

Conley Patrick, wks S. P. whf, bds 4317 Post-office.

Con—See also Connolly.

Conlon Charles H., bldg insp'r bldg supt's office G. C. & S. F., h. 1604 31st.

Conlon John G., r. 1604 31st, 5. Ph. 927.

Conlon William Y., cutter, grinder, saw filer, gen'l rpr, 2020 Mechanic, rms same.

Connell Dennis (c), janitor Rosenberg bank, r. 1605 K, 4.

Connell Mary S. (wid Samuel C.), r. 107 16th.

Connell Samuel S., screwman, rms 1215 A.

Connerty Edward, boilermk hlpr J. J. Kane, h. 801 38th.

Connerty Edward, wks S. P. whf, r. 4301 S $\frac{1}{2}$ , 2.

Connerty Rose A. Miss, wks O. K. laundry, h. 801 38th.

Connert Alfred, lab S. P. whf, r. rear 3928 M $\frac{1}{2}$ , 2.

Connert Edward, wks J. Rosenbaum Grain Co.'s elevator, r. 3928 H. 2.

Connell Harry, wks J. Rosenbaum Grain Co.'s elevator, rms 902 37th.

Connolly Frances T. Miss, h. 4412 B'dway.

**CONNOLLY JOHN, Prest**

People's House Furnishing Co., 2318-2320 Market, r. 1501 Market, 7. Ph. 1565.

Connolly Lulu M. Miss, opr. Sw. tel exch., h. 2615 I.

Connolly Thomas, office boy Langbehn Bros., h. 2702 I.

Connolly Thomas J., carrier 16, Galv. P. O., r. 2615 I. 7.

Connor Anna Miss, h. Mrs. Jennie Wakelee.

Connor Carrie Miss, h. Mrs. Jennie Wakelee.

Connor Trent C., carp, rms 2307 Church.

Connor William, carp, rms 2307 Church.

Connors John, lab, rms 313 19th.

Connors Madelin (wid Patrick), r. 813 Mechanic.

Conroy James, screwman, rms 524 Tremont, 5.

Conroy Jesse, screwman, rms 2601 Mechanic.

Consaldi Antonio, seaman Gulf Fisheries schooner "Libbie Shearn."

Consiglio Giovanni, shoemkr, 618 21st, rms same.

Constable William H., miller Seaboard Rice Milling Co., r. 807 37th, 4.

Constand Peter, clk Stathakos Bros, rms rear 513 21st.

Constand Salas, fruits, confectionery, cigars, 401 25th, rms same.

1  
2  
3  
4  
5  
6  
7  
8  
9  
10  
11  
12  
13  
14  
15  
16  
17  
18  
19  
20  
21  
22  
23  
24  
25  
26  
27  
28  
29  
30  
31  
32  
33  
34  
35  
36  
37  
38  
39  
40  
41  
42  
43  
44  
45  
46  
47  
48  
49  
50  
51  
52  
53  
54  
55  
56  
57  
58  
59  
60  
61  
62  
63  
64  
65  
66  
67  
68  
69  
70  
71  
72  
73  
74  
75  
76  
77  
78  
79  
80  
81  
82  
83  
84  
85  
86  
87  
88  
89  
90  
91  
92  
93  
94  
95  
96  
97  
98  
99  
100

INCANDESCENT SUPPLIES A SPECIALTY. BATH TUBS, PLUMBERS' TOOLS. GALVESTON GAS FITTING AND PLUMBING CO.

**WM. SCHADT** BUILDERS' HARDWARE PAINTS AND OILS **SASH, DOORS, BLINDS**

108 [CON] MOHRISON & FOURMY DIRECTORY CO.'S [COR]

**REAL ESTATE & LOANS**  
**HOSKINS FOSTER**  
**INVESTMENTS** LARGE & SMALL

Constantine Adele Miss, h. over 2019 Postoffice.  
 Constantine Conrad, night watchman M. & P. compress, rms over 2019 Postoffice.  
 Constantine Della Miss, hairdresser Mrs. A. Steinbohl, h. same.  
 Contati Andro, seaman Gulf Fisheries' schooner "Bonita," bds same.  
 Convention Hall, lodging house (3d fl.) 512 24th, Richard Rodgers, propr; Charles Valentine, mgr.

**CONWAY CHARLES M., Secy-treasr** Zineoil role Co., r. Texarkana, Texas.  
 Conway Florence (e), bds 2711 Church.  
 Conway Frances (e), h. 2828 Church.  
 Conway Frank (e), r. 411 29th. 3.  
 Conway Harvey (e), driver W. E. Buck, r. sw cor 30th, Mechanic. 2.  
 Conway & Parsons (e) (William Conway, Philip Parsons), barber shop, 2508 Market.  
 Conway William (e) (Conway & Parsons), r. 2814 M. 2.

Cook Andrew J., bridge tender cor Tremont, P½, r. 627 Church.  
 Cook Benjamin E., wks S. P. whf, rms 913 36th.

**COOK BENNETT A.,** secy-treasr Texas Consumers Co., also dealer in groceries, provisions, wines, liquors, feed, hay, grain, 2525-2527 Market cor 26th, r. over store, 6. Ph. 723. See top left lines.  
 Cook Charles, bartender Richard O'Rourke.  
 Cook Cornelius (e), ydman J. D. Rogers, r. same.

Cook Edith Miss, sislady **GARBADE, EIBAND & CO.**, h. 627 Church.  
 Cook Eva Miss, seamstress **GARBADE, EIBAND & CO.**, h. 627 Church.  
 Cook George, r. 1501 20th. 5.  
 Cook George II., office boy J. Mellow & Co., h. 1501 20th.

Cook John, painter, rms 720 25th.  
 Cook John E., oiler U. S. drodge "A. M. Miller," bds same.

Cook Katie M. Miss, opr A. L. Pierson, h. 1605 Postoffice.  
 Cook Lena Miss, h. 1419 H.  
 Cook Louis D., lab, r. 627 Church. 5.  
 Cook Mamie Miss, h. 2405 K.  
 Cook Ora V. Miss, stenographer Terry, Gavin & Mills, bds 801 22d.

Cook Oscar T., supt elevator J. Rosenbaum Grain Co. S. P. whf, ph. 1269, r. 1221 Tremont. 2.  
 Cook Peter, wks S. P. whf, r. 1111 38th. 2.  
 Cook Rena (e), servt J. D. Rogers, r. same.  
 Cook William, machst Howers' Southern Dredging Co., r. 818 36th. 2.  
 Cook William B., paperhanger, rms 2308 H. 2.

Cook Willie (e), bootblack New Panitorium Club.  
 #2 Cook—See also Koch.  
 Cooke George H., bkpr W. U. Tel. office, bds 2315 Wadway.

**COOKE HENRY P.,** physician, surgeon, over 2117 Market, ph. 88, r. 805 Tremont. 3. Ph. 411.  
 Cooke Theresa (wvd William), r. 1419 H. ....  
 Cooks' and Waiters' Union Hall, over 307 Tremont.  
 Cooley Benson D., switchman G. C. & S. F. yds, r. 1419 Union. 2.

**COOLING PARKE A., Supt** The Bradstreet Co., 202 203 Security bldg., ph. 170, bds 1804 Church.

Coon Hugh, lab, rms Convention hall.  
 Cooney John J., forwarder Clarke & Courts, h. 716 Church.  
 Coons Grover, boilermrk J. J. Kane, bds W. A. Downey.  
 Coons Robert L., druggist, bds 2119 I.  
 Cooper Bayliss P., real estate owner and dealer, office over 216 Tremont, r. 1703 Market.  
 Cooper Charles E., lab S. P. whf, r. nw cor Postoffice, 62d. 4.  
 Cooper Clara (e), r. 2521 P½. 2.  
 Cooper Clara (e), cook H. J. Wilschusen, r. 923 Postoffice.

**COOPER HARRY S.,** mgr Galv. El. Co., ne cor I, 21st, ph. 152, r. 2226 K. 3. Ph. 1197.

Cooper James (e), lab G. C. & S. F., h. Mollie Cooper.  
 Cooper Mary (e), r. 2711 Church.  
 Cooper Mary (e), rms 2717 L.  
 Cooper Mollie (e), r. rear 1012 31st. 3.  
 Cooper Rachel (e), servt E. H. Compton, r. same.

Cooper Robert (e), driver Galv. Lumber Co., r. 3507 K.  
 Cooper Sallie (e), r. 923 Postoffice.  
 Cooper William (e), lab Malbury whf, r. 2902 R½. 2.

Copher Hud (e), lab, rms 3823 Winnie.  
 Copley George N., treasr Goedhart & Bates, also vice-secy and treasr U. S. Engineering Co., rms 2214 M. Ph. 1202.  
 Copping William P., longshoreman, r. 1112 28th. 2.

Coquart August, h. 812 43d.  
 Cora Lettina, groceries, beer, 1928 ..mechanic, r. same. 2.  
 Corhan Ada E. Mrs., h. J. F. Anderson.

**WE MAKE ANYTHING IN WOOD**  
**C.F. HILDENBRAND CO.**  
**GIVE US A CALL**  
**TELEPHONE 430**

OUR NAME IS A GUARANTEE } **M. O. NOBBE & CO.** { JEWELERS SILVERSMITHS

J. F. SEINSHMEIER & CO. 207 TREMONT STREET PHONE 688 ALL KINDS INSURANCE AND SURETY BONDS

1950-1951

1950-1951

1950-1951

- Corban DeWitt D., trav evangelist, r. 712 Tremont. 2.  
 Corban Emma M. Miss, opr The Trimble Co., h. 712 Tremont.  
 Corban Minnie I. Miss, opr The Trimble Co., h. 712 Tremont.  
 Corban William G., clk, h. 712 Tremont.  
 Corbett A., second class seaman U. S. revenue cutter "Apache," r. same.  
 Corbett—See also Courbat.  
 Corbin Frank, rms Girardin house.  
 Corbin James (c), fisherman, r. rear 1115 H. 2.  
 Corcoran Hubert F., yldman J. J. Schott, r. same.  
 Corcoran John, seaman Gulf fisheries schooner "Mendocino," lds same.  
 Cordova Pedro C., lab, r. 819 D'dway.  
 Cordray Edmund J., prescription clk U. E. Witherspoon, lds 1515 Postoffice. 2. Ph. 1799.  
 Cordray J. Paul, appre pressman F. J. Finck Stationery & Prtg Co., h. 1515 Postoffice.  
 Cordray Thomas J., foreman pressroom F. J. Finck Stationery & Prtg Co., r. 1411 14th. 5.  
 Cordean Bessie L. Miss, laundry asst Clarke & Courts, h. 1426 N.  
 Cordean Fred, carrier Galv. Tribune, h. 1426 N.  
 Cordean John, screwman, r. 1426 N. 2.  
 Cordua Advertising Co. (Terrence G. Cordua), sign painting and genl advertising, 2223-2225 Church, Ph. 1099.  
 Cordua Pearl W. Mrs., quotation clk W. U. tel office, r. 911 22d. 4.  
 Cordua Sinclair T., driver, r. 3519 Winnie. 3.  
 Cordua Terrence G. (Cordua Advertising Co.), r. 4024 P. 3. Ph. 2359.  
 Cormack Agnes (Mrs. J. W.), r. 1606 A. 5.  
 Cornelius James E., butcher Henry Strunk, h. 1307 K.  
 Cornelius John G., clk Mexican Tel. Co., r. 1006 A. 2.  
 Cornelius Marie M. Miss, inspr embossed work Clarke & Courts, h. 1307 K.  
 Cornelius Mary (wid John), r. 1307 K.  
 Cornelius Winam H., h. 1307 K.  
 Corneliusson Ivan, lab, bus 2019 H.  
 Cornell Callie T., h. 2222 Q.  
 Cornell G. Hunter, clk Feltman D. G. Co., h. 2222 Q.  
 Cornell Jesse, ring clk Carrousal Electric park, h. 2222 Q.  
 Cornell Lottie P. (wid Jesse H.), r. 2222 Q. 4.  
 Cornell Luther (c), drayman T. L. Cross & Co., r. 1519 30th. 2.  
 Cornitius Gus A., h. r. A. B. Cornitius.  
 Cornitius Walter A. H., agt Met. Life Ins. Co., r. 1819 N'g. 3.  
 Corn Harry C., jr., engr U. S. engr's dept, r. 1712 Church. 2.

**ARTISTIC PHOTOGRAPHER**  
**PHONE 1698**  
**JOS. M. MAURER**  
 STUDIO BLDG  
 418 TREMONT ST  
 RES. PHONE 2056

- Corigan Clyde S., resident engr G. H. & H., r. 406 21st. 2.  
 Corrigan Hammond, ship carp, rms 1015 H'dway.  
 Cort Edward L. (c), music teacher, also canvasser, r. 1802 28th. 6.  
 Cortell Andrew J., r. 3820 H. 3.  
 Cortes Carrie Miss, h. J. N. Oehlert.  
 Cortes Mary (wid Henry), r. 3123 N. 2. Ph. 921.  
 Coselli Rafael, groceries, beer, 2928 N, r. same.  
 Costa M., seaman Gulf fisheries schooner "Hatteras," lds same.  
 Costabile Francisco, groceries, beer, 1027 L, r. same. 6.  
 Costalla Leon, deck hand U. S. tug "Capt. Talford," lds same.  
 Constantino Stephen, clk A. Vaianni & Co., rms 2102 H'dway.  
 Costello George, deck hand U. S. dredge "H. M. Robert."  
 Cottenhagen Albert, engr Sealy hospital, r. same.  
 Cotter Cornelius, foreman Suderman & Dolson S. r. whf, r. 3531 M. 7.  
**COTTER EDWARD C. (Smith & Cotter),** r. 1208 Church. 5.  
 Cotter Mary E. Miss, h. John Chapman.

- COTTON ALMON, Sole Owner Texas**  
 Loan Co., 305 22d, also Empire Loan Co., 411 24th, r. 2703 Main, Houston, Texas.  
 Cotton Exchange Building, nw cor Meacham, 21st.  
 Cotton George W., tinner A. P. Lafayette, rms 2623 Winnie.  
 Cotton Minnie C. (wid George), r. 3319 I.  
 Couch Thomas W., whf supt Fowler McVitie pier 36, ph. 565, rms 708 19th.  
 Couzel Edward J. (c), waiter Emil Kahn, r. 1710 M. 3.  
 Coughlan Lawrence, engr J. J. Kane boiler wks.  
 Coughlin Cornelius F., porter S. P. whf, r. rear 4228 Winnie.  
 Coughlin Eugene J., clk Hammersmith Bros., rms 3711 K.  
 Cull Elizabeth (wid Wm.), opr Miller Bros. Mfg Co., r. 1313 M. 4.  
 Connel Ernest G., teacher voice culture and vocal music, 319 22d, rms 1728 Postoffice.  
 Counts Thomas E., carp, h. 3420 M.  
 Counts Thomas W., carp, r. 3420 M. 2.  
 Courbat Frank, lab S. P. docks, r. 2711 Market. 3.  
 Courage John H., bkpr W. U. tel office, h. 2208 L.  
 Courage Muggie Miss, dressmkr, h. 2208 L.  
 Courage Mary (wid H.), r. 2208 L.

**Grafton Austin**  
 FIRE AND MARINE  
**INSURANCE AGENT**  
 PHONE 111  
 MOODY BUILDING

Handwritten text at the top of the page, including a date and possibly a name or title.

Handwritten text at the bottom of the page, possibly a signature or a note.

**PETER GENGLER CO.** { IF YOU WANT THE BEST } **GROCCERS** { YOU CAN FIND IT AT THIS STORE }

# B. A. COOK

**BUTTER PHONE**  
RECEIVED DAILY FROM THE BEST CREAMERIES **723**

# GROCER

110 [COU] MORRISON & FOURMAY DIRECTORY CO.'S [CRA]

**4% ALLOWED ON DEPOSITS**

**MERCHANTS NATL BANK**

**OPEN B.A.M. TO 6 P.M. TREMONT & POST OFFICE**

## COURS JEANNA [WID L.]

proppr Pickwick restaurant, 224 Market, r. same. Ph. 612. See back cover here.  
 Cous William, butcher Model market, r. 3904 Postoffice, 3.  
 Court Elmer, ship carp, rms 2800 H.  
 Court Mattie Miss, h. W. H. Mabus.  
 Court of Civil Appeals, se cor 20th, Winnie. Ph. 621.  
 Courthouse, ne cor 20th, H.  
 Courtney Fred A., clk E. S. Levy & Co., r. 1728 L. 3.

## COURTS GEORGE M., Prest Clarke &

Courts, 2402 Mehanic, r. 3228 O. 5. Ph. 861.  
 Cousins Bros. (Thomas and Joseph), carps, contrs, bldrs, office Builders' exch. Ph. 358.  
 Cousins Charles J., painter A. Stanley, r. 1119 H.  
 Cousins Etta Miss, slsldy **GARBADE, EIBAND & CO.**, h. 1622 Market.  
 Cousins Irene C. Miss, h. 1014 M.  
 Cousins Joseph (Cousins Bros.), r. 1014 M. 6.  
 Cousins Thomas (Cousins Bros.), boat bldr, office and r. 819 Postoffice, 2.  
 Cousins Thomas J., painter C. A. Berleth, h. 1014 M.  
 Couturie Lizzie (wid Louis), 3514 Postoffice, 2.  
 Cowan Charles C., armature winder Galv. El. Co., r. 1613 B'dway, 3. Ph. 2145.  
 Cowan Timothy F., h. 1209 34th.  
 Cowan William M., plasterer, r. 3401 I. 5.  
 Coward Joseph W., lab S. P. whf, r. 4308 H. 4.  
 Coward Richard, lab S. P. whf, h. 4308 H.  
 Cowart & Herbert (Lawrence U. Cowart, Edward Herbert), groceries, meat market, beer, 928 Market. Ph. 2004.  
 Cowart Lawrence U. (Cowart & Herbert), r. 928 Market, 1.  
 Cowart Thomas E. J., h. 928 Market.  
 Cowden Grover C., carp, bds 2023 K.  
 Cowley Bertha Mrs., r. 2127 M $\frac{1}{2}$ , 3.  
 Cox Annie L. (wid C. C.), dressmkr Fellman D. G. Co., r. 1501 M $\frac{1}{2}$ , 2. Ph. 1174.  
 Cox Bertress E., groceries, beer, 3227 P $\frac{1}{2}$ , r. same, 4. Ph. 2271.  
 Cox Elen S., physician, surgeon, also county physician, 305-306 Levy bldg, ph. 354, r. 3021 B'dway, 5. Ph. 536.  
 Cox Edward J. (c), elevator condr Levy bldg, h. 2419 H.  
 Cox Eliza (wid Charles), servt M. P. Oesterman r. same.  
 Cox Ella J. Mrs., trained nurse, r. 2028 L.  
 Cox George, milk dealer, r. 1021 K. 3.  
 Cox Harvey, Pullman condr, rms 2402 I.  
 Cox Jack, seaman Gulf fisheries schooner "Elmo," bds same.  
 Cox Jaesson (c), screwman, r. 2901 N. 2.

Cox James D., longshoreman, r. 311 12th. 7.  
 Cox John (c), rms 2511 Winnie, 2.  
 Cox John P., Ry postal clk, room 2615 Church.

## COX JOHN R., Manager Brush

Electric Light & Power Co., office 120 Tremont ph. 713, r. 4520 31st, 3. Ph. 583.  
 Cox Julia A. (wid Charles), r. 1110 18th, 2.  
 Cox Louise O. Miss, opr Sw. tel exch, h. 1501 M $\frac{1}{2}$ .  
 Cox Robert H., clk Fellman D. G. Co., h. 1110 18th.  
 Cox S. E., carp, rms 2419 Winnie.  
 Cox Theophile J., appre boilermrk J. J. Kane, h. 311 12th.  
 Cox Tyler (c), drayman, r. 902 B'dway, 5.  
 Coy Jacob S., musician, r. 2101 25th, 3.  
 Coyde Albert A., screwman, r. 3420 Winnie, 6.  
 Coyle Edward, h. 3425 K.  
 Coyle Ethel (Mrs. C. R.), r. 710 26th. Ph. 1640.  
 Coyle James, r. 1015 30th, 2.  
 Coyle Lizzie Miss, rms 2626 Postoffice.  
 Coyle Mary Miss, servt Mrs. M. K. Hutchings, r. same.  
 Coyle Mary (wid Edward), r. 3425 K. 2.  
 Cozier Jacob (c), waiter Ritter's cafe, r. 1313 K. 2.  
 Crabb Annie L. (wid V. W.), h. Dr. J. T. Moore.  
 Craft Frank, wks S. P. whf, bds 909 8th.  
 Cramer Matthew, janitor Letitia Rosenberg home, r. same.  
 Craig John P., fireman Brush Electric Light & Power Co., r. 3816 H. 6.  
 Craig Lena Mrs., h. 711 14th.  
 Craig Mary (c), h. 1504 30th.  
 Craig Walter R., day insp U. S. customs, r. 3918 M $\frac{1}{2}$ , 5.  
 Crain Charles D., r. 1706 21st, 6.  
 Crain James (c), lab Mallory whf, r. rear 812 30th, 2.  
 Crain James M., r. 1712 I. 3. Ph. 1827.  
 Crain Lorena Miss, music teacher, h. 1712 I.  
 Crain Sancho (c), lab Mallory whf, r. 2711 L.O.  
 #1 Crain—See also Craine.  
 Crainer John H., watchman U. S. engr's dept Ft. Crockett, r. same.  
 Cramer Edward C., r. 1013 27th, 2.  
 Cramer Leo F., distributing clk Galv. P. O., h. 1013 27th. Ph. 2287.  
 Cramer Roy E., timer Fred Hartel, h. 1013 27th.  
 #2 Cramer—See also Cramer, Kramer.

## GRANDALL CHARLES L.,

agt and mgr Goodhart & Bates, also vice-pres U. S. Engineering Co., 306-307 Trust bldg, ph. 617, r. 2327 B'dway, 4. Ph. 1823.  
 Crane Alexander, machst Clarke & Courts, r. 3808 L. 3.

**CALLING CARDS** **WEDDING CARDS** **BUSINESS CARDS**

F. O. MILLIS CO.

**MODERN PRINTING**

**MAAS-TUSSUP GROCERY CO.** { EXCLUSIVE AGENTS FOR } **CREAM CRISPS, "NATURE'S FOOD"**

**DAN JOHNSON** { GROCERIES, FISH AND OYSTERS } { WINES, LIQUORS, ETC. } { Celebrated AUTHORITY RYE (40 years old) and GERMAN RYE. } { Agent for the } { S. W. GOR, 16TH ST. AND AVE. A } { PHONE 330 }

1 05 111



**O  
K  
L  
A  
U  
N  
D  
R  
Y  
W  
E  
S  
E  
W  
T  
H  
E  
B  
U  
T  
T  
O  
N  
S**

**J. J. SCHOTT** { CARRIES THE MOST COMPLETE LINE OF } **DOMESTIC AND IMPORTED MINERAL WATERS**

[CRA] GALVESTON 1906-1907 DIRECTORY. [CRO] 111

Crane Charles F., correspondent Thos. Goggan & Bros., r. 1728 Church.  
**CRANE PHILIP A., Mgr J.**  
 Rosenbaum Grain Co, office 26 Marine bldg, ph. 2113, bds 1703 Edway.  
 Crane Susan (wid Byron), r. 1436 Mechanic.  
 Cranston James B., clk Baxter & Wilson, h. 1119 Winnie.  
 Cranston John A., lab, r. 1119 Winnie 3.  
 Cranz Antoinette Miss, dressmkr, h. Frank Cranz.  
 Cranz Erdmann J. O., clk, h. F. Cranz.  
**CRANZ FRANK, PROPR**  
 Southern show case works, 2327 Strand, r. 1516 25th or Rosenberg ave. Ph. 1924.  
 Cranz Kate Miss, dressmkr Miss K. F. Janssen, h. F. Cranz.  
 Cranz William, stencil cutter J. V. Love, h. F. Cranz.  
 Crattie Frank (e), lab, r. rear 3112 L. 7.  
 Craven Arthur, woodwkr McKown Boat & Mill Co., r. 903 27th. 3.  
 Cravens Frank P., bkpr Rosenberg bank, r. 1705 H. 4. Ph. 2067.  
 Crawford Frank C. (e), lab Mallory whf, r. 2026 R<sub>2</sub>. 2.  
 Crawford George (e), carp, r. 2020 M. 2.  
 Crawford Hays (e), lab Mallory whf.  
 Crawford James (e), presser Max Singer.  
 Crawford Joseph H., h. William Tisler.  
 Crawford Josie Miss, h. William Tisler.  
 Crawford Lee Mrs., rms 2909 Market.  
 Crawford Leonard B., asst engr the Trimble Co., rms 2320 Winnie.  
 Crawford Lillian, h. Home homeless children.  
 Crawford Mabel, h. Home homeless children.  
 Crawford Mattie Miss, teacher Draughon's business college, over se cor Tremont. Post-office.  
 Crawford Newton, h. Home homeless children.  
 Crawford Phillip (e), lab, r. rd. rear 1815 Church. 3.  
 Crawley Dennis, screwman, r. 3616 M<sub>2</sub>. 2.  
 Crawley Edward L., driver Waters Pierce Oil Co., r. 3708 N<sub>2</sub>. 2.  
 Crawley John, screwman, h. 3616 M<sub>2</sub>.  
 Crawley Martin G., h. 3616 M<sub>2</sub>.  
 Creamer Edward B., brickman-on, h. 908 35th.  
 Creamer John S., r. 908 35th. 3.  
 Creamer Stephen D., brickman-on, h. 908 35th.  
 Creso Anthony, gas fitter Galv. Gas Co., r. 2608 P<sub>2</sub>. 6.  
 Credo Raymond, plumber R. C. Malitz, h. 2008 P<sub>2</sub>.  
 Credo Ruby Miss, milliner Mrs. H. Knoll, r. 2608 P<sub>2</sub>.  
 Creel Bros. (Luke and Paul), saloon, 2024 Market. Ph. 1337.

**RELIEVES YOUR ACHING HEAD AT ONCE**  
**STAR HEADACHE CURE**  
**STAR DRUG STORE**  
 TREMONT & POST OFFICE

Creel & Jones (Luke Creel, Charles Jones), proprs Palm Garden cafe over The Breakers bathhouse. Ph. 2573.  
 Creel Luke (Creel Bros., Creel & Jones), r. 1723 Market. 6.  
 Creel Paul (Creel Bros.), rms 312 18th.  
 Creeley James, wks S. P. whf, rms 3816 H.  
 Creighton Clarence, h. A. J. Bergmann.  
 Crenshaw Mary (e), r. 418 27th.  
 Crenshaw Richard E., lab U. S. engr's dept Ft. San Jacinto, r. 1413 Mechanic. 4.

**CRESCENT GROCERY CO.,**  
 Chester G. Adcox, mgr., groceries, meat market, feed, beer, 3912 M. Ph. 375. See advt.  
 Crescent News & Hotel Co. of New Orleans (M. M. Wolf, mgr.), proprs Tremont hotel cigar and news stand.  
 Cretin Leon L., clk Gust Feist & Co., r. 1819 L. 2.  
 Cretin Victorine (wid Emmanuel), r. 2421 Winnie.  
 Criminal District Court (3d d.), Courthouse. Ph. 197.  
 Crisp William, night engr Gulf Fisheries Co. ice plant, r. 1117 31st. 3.  
 Criss Lloyd P., night insp U. S. customs, r. 3825 L. 8.  
 Crite Lillie (e), rms rear 2412 Postoffice.  
 Crittenden Arthur F., clk P. Gengler Co., r. 2806 M<sub>2</sub>. 2.  
 Crittenden Frank B., carp, r. 2806 M<sub>2</sub>.  
 Crocker Annie H. Miss, h. 1522 Tremont.  
 Crocker Homer H., collector Texas Loan Co., rms 1824 Church.

**CROCKER JAMES A. (Fowler & McVitie),** prest Galv. Fibre Co., r. 1522 Tremont 5. Ph. 874.  
 Crocker Lillian M. Miss, h. 1522 Tremont.  
 Crockett Amanda (wid A. B.), h. 812 37th.  
 Crockett Honma H., switchman, h. 812 37th.  
 Croft Frederick W., machine hand C. F. Hildenbrand Co., rms Girardin house.  
 Croft Kinloch, carp, contr. builder, r. nw cor S. 68th.  
 Croft St. John W., electrician, rms Girardin house.  
 Croft Thomas G., foreman composing room Galv. News, r. 601 11th. 5. Ph. 1696.  
 Croft Cyril E. (Beach Drug Store), r. 1613 Tremont.  
 Crofts Howard A. (Beach Drug Store), r. 1613 Tremont.  
 Cromer Caroline (wid Thomas), boardinghouse, 2619 Strand.  
 Cronan Dennis, gen'l ydmaster G. H. & S. A. Ry., office cor 51st, Strand, ph. 990, r. 3113 L. 4. Ph. 842.

*Grafton T. Austin*  
**FIRE AND MARINE INSURANCE AGENT**  
 PHONE 111 MOODY BUILDING

**F. H. HIBBERT** { BOARDING } **FIRST-CLASS LIVERY AND**  
 { A } **CARRIAGE SERVICE**  
 { SPECIALTY } **DAY OR NIGHT**

**CHAS. J. REIFFEL** { **ICE DELIVERED** } **OLD RELIABLE ICE DEALER**  
 { **TO ALL PARTS OF THE CITY** } **PHONE 766**



**KAUFFMAN, MEYERS & CO.**  
 2410 TO 2416 MARKET ST.  
 CASH OR CREDIT  
**FURNITURE OF ALL KINDS  
 BEST GOODS, MOST REASONABLE TERMS**

# BODDEKER & LYONS

HEADQUARTERS FOR GOOD CUTLERY  
AND BUILDERS' HARDWARE

112

[CRO]

MORRISON & FOTHERY DIRECTORY CO.'S

[CUE]

**KEEP TEXAS MONEY  
IN TEXAS**

**SEABOARD FIRE INS. CO.**

PHONE 96  
2102 STRAND  
GALVESTON

- Cronan James, car clk G. H. & S. A. frt depot, h. 3113 I.
- Crone Mary (wid William), r. 3223 I.
- Cronovich Chris F., wks S. P. whf, r. 3713 O. 5.
- Crooks Charles H., stevedore, r. 1323 Wdway.
- Crooks Duncan C., order clk Clarke & Courts, h. 3402 O.
- Crooks Emma C. (wid William), r. 3402 O. Ph. 1624.
- Crooks Lucy Miss, asst Rosenberg library, h. 3402 O.
- Crooks William, civil engr, h. 3402 O.
- Crosby Clifton (c), floorman Frank P. Malloy, r. rear 2821 H. 2.
- Crosby Sophie (c), r. 2411 H.
- Crosby Wilfred H., supt Chas Clarke & Co., r. 113 19th. 3.
- Crosby William (c), car cleaner G. H. & S. A. yds, bds 414 29th.
- Crossan Emma Miss, r. 2523 Postoffice.
- Cross Annie F. Miss, h. J. F. Cross.
- Cross Benjamin E., levelman city engr's dept, r. 1403 M. 5.
- Cross Charles W., slsman T. L. Cross & Co., also notary public, r. 3211 P. 6.
- Cross George, ship carp, rms 3527 L.
- Cross James M., h. 1327 Mechanic.
- Cross John F., chairman city engr's dept, r. 915 43d. 2.
- Cross Lillian (Mrs. Robert), groceries, 1327 Mechanic, r. same.
- Cross Lillian L. Miss, stenographer Clarke & Courts, h. 1327 Mechanic.
- Cross Minnie (wid Charles), h. John F. Cross.
- Cross Robert, collector, r. 1327 Mechanic. 5.
- Cross Thomas, mail clk G. C. & S. F., h. 2719 Postoffice.
- Cross Thomas J., recording clk Beers, Kenison & Co., r. 3544 M. 3. Ph. 983.
- CROSS THOMAS L. (T. L. Cross & Co.)**, notary public, also port warden, office 2014 Strand, ph. 844, r. 3011 O. 2.
- CROSS T. L. & COMPANY**  
(Thomas L. Cross, -Co.), ship chandlers, importers, whol. grocers, mfrs' agts, commission mchts, 2014-2016-2018 Strand, Ph. 844. See advt.
- Cross Walter L., r. 1401 L. 3.
- Cross William A., h. 2719 Postoffice.
- CROSSLEY AARON R. (Deats, Crossley & Co.)**, mgr Southern Hydraulic Stone Co., bds 1306 H.
- Crossman Clara L. Miss, slsldy Fellman D. G. Co., h. 2311 O.
- Crossman Maggie Miss, h. over 2319 Postoffice.
- Crossman Mary A. (wid W. J.), r. 2311 O.

- Crossman Nora (wid Robert A.), r. over 2319 Postoffice.
- Crossman Robert A., city slsman Moore Bros., h. over 2319 Postoffice.
- Crossman William H., timer W. A. Hoffmann, r. over 2319 Postoffice. 3.
- Crotty Arthur, messenger genl pass dept G. C. & S. F., h. 905 Mechanic.
- Crotty Ellen (wid Richard), h. J. J. Norris, jr.
- Crotty William, cotton classifier, r. 905 Mechanic. 7.
- Crow Pascal C., lab S. P. whf, r. 4415 H. 4.
- Crowdus Bathsheba K. (wid H. T.), h. Antonio Venson.
- CROWELL BROWNING K., Treasr**  
Bowers Southern Dredging Co., treasr Rhodes Improved Metallic Parking Co.; office (3d floor) Security bldg, ph. 725, r. 1127 H. 7. Ph. 1575.
- Crowell Henry K., foreman Bowers Southern Dredging Co., r. 1316 L. 3.
- Crowley Emma (c), servt Mrs. B. Reymershoffer, r. 1410 K.
- Crowley John, blacksmith dredge No. 7 Bowers Southern Dredging Co., bds same.
- Crowley Mary (c), r. 1410 K. 2.

- CROWLEY MILES, County Attorney**  
also notary public, office Courthouse, r. 2215 H. 2. Ph. 1108.
- Crowley Sarah (c), r. 1410 K.
- See also Crowley.*
- Crowther Allen H., clk auditor's office G. C. & S. F., r. 1823 H.
- Cruddick Edna K. Miss, slsldy S. H. Kress & Co., h. 1306 H.
- Crumh Minnie (wid Walter E.), rms 417 Tremont. 2.
- Crumhorn Charles G. (Charles G. Crumhorn & Co.), r. 927 L. 2.

**CRUMHORN CHAS. G. & CO.**  
(Charles G. Crumhorn, -Co.), feed, hay, grain, mill stuff, 2006 Strand, Ph. 333.

Crumph Bertie (c), rms 2328 M.

Crumph Mollie (c), servt W. H. Swickel, r. same.

Crumpler Walter, medical student, rms 917 Mechanic.

Crutchler Eugene (c), screwman, h. 1112 19th.

Cruz August F., musician, bds 1901 O<sub>2</sub>.

Cuenod Alice L. Miss, milliner Rex Bord Millinery Co., h. 3828 K.

**CUENOD & BROWN**  
(Gustave C. Cuenod, James Brown), fire, accident, live stock and life insurance agts, office 221 22d. Ph. 2497.

Cuenod Emily H. Miss, slsldy **GARBADE, EIBAND & CO.**, h. 3828 K.

**ARCHITECT  
AND  
N. J. CLAYTON**

**SUPERINTENDENT  
1205 35<sup>TH</sup> PH. 2017**

ONLY THE BEST } **M. O. NOBBE & CO.** { DIAMONDS  
AND LATEST } WATCHES

**W.M. E. BUCK** } OFFICE AND YARD  
 } 3010 MARKET. PHONE 1601  
**WOOD** } CORN, SAWED, SPLIT  
 } KINBLING AND PINE



YOUR MONEY DOES NOT GO NORTH OR EAST IF SPENT WITH J. L. MULLEN & CO. 2321 - 2323 MARKET PHONE 970

FINE OLD WHISKY, WINE AND BRANDIES

AS CHEAP AS THE GROCERY STORES

J. J. SCHOTT, DRUGGIST

[CUE]

GALVESTON 1906-1907 DIRECTORY.

[CZO]

113

**CUENOD GUSTAVE C. (Cuenod &**

Brown), notary public, accountant, translator, real estate agt. office 221 22d, ph. 2497, r. 3828 K. 6.

Cuenod Jane Miss, h. 8828 K.

Cuenod Lucian C., del. clk C. J. Schutte, h. 3828 K.

Cuenod Magda P. Miss, stenographer D. D. McDonald, h. 3828 K.

Cuenod Paul C., slsman, r. 411 10th. 4.

Culhane Michael, lab S. P. whf, bds 4528 Post-office.

Cullen James, oiler U. S. dredge "Goustock," r. 1419 Mechanic. 2.

Cullum Amelia (wid George), trained nurse, r. 1328 Church.

Cullum Hazel M. Miss, stenographer Kaufman, Meyers & Co., h. 1328 Church.

**CULLUM HENRY B., With First**

National bank, 2127 Strand, rms 2120 1.

Culwell A. Hawkins, asst atty G. C. & S. F. Ry, office with Terry, Cavin & Mills, 2322 Strand, ph. 318, r. 1321 25th. 5. Ph. 1901.

Culwell Roy H., office boy G. H. & S. A. city frt office, h. 1321 25th.

Cunning Jesse W., night clk Avenue hotel, rms same.

Cummings C. R. Export Co. of Houston, Texas, exporters of hardwood lumber, Frederick A. Langbein, agt, office cor 34th, A. Ph. 2003. Cummings Della (c), r. 1415 21st.

Cummings Edward W., mgr Woolham's lake, 2107 41st, r. same. 4. Ph. 717.

Cummings James, clk, rms 2223 H.

Cummings James C., special agt U. S. treasury dept, bds 1916 K. 3.

Cummings Peter C., collector Empire Loan Co., bds 2127 4.

Cummings William X. (c), principal West dist school, r. 1011 31th. 3.

Cummins Claude, supt North American Dredging Co., office 212 22d, ph. 213, bds Tremont hotel. 2.

Cummins Frank, stenographer Fowler & McVitie, rms 1801 Postoffice.

Cummins James J., clk engineering dept G. C. & S. F. Ry, bds 2315 Bldway.

Cuney Joseph (c), attorney, office over 510 Tremont, rms same.

Cuney Nellie (c), h. 2908 M.

Cunningham Benjamin J., mgr accident dept Am. Nat'l Ins. Co. (3d fl), Moody bldg, bds Tremont hotel.

Cunningham DeWitt C., furnished rooms, 2721 Market. 2.



- Cunningham James P., lab, h. 2100 O.
- Cunningham Warren J., carp, h. 2400 O.
- Curran Henry A., painter, r. 1320 L. 4
- Curran John J., wks S. P. whf, r. rear 3510 Postoffice. 5.
- Curry Anna E. (wid W. T.), h. 808 Church.
- Curry Ruby Miss, teacher Rosenberg school, h. 808 Church.
- Curry William T., lab, r. 1601 N 1/2. 5.
- Currie David, carp, r. 1520 Mechanic. 2.
- Currie John G., mgr cotton dept Wallis, Landes & Co., r. 1703 21st. 4.
- Currie John V., floorwalker Fellman D. G. Co., bds 2220 Winnie.
- Currie Margaret G. Miss, bindery asst Clarke & Courts, h. 1520 Market.
- Currie Robert, agt Am. Nat'l Ins. Co., r. 1520 Market. 4. Ph. 459.
- Currie Robert T., clk Mexican Tel. Co., h. 1520 Market.
- Curry Eliza (wid Thomas), h. 1402 18th.
- Curry Lela (c), r. 2612 Winnie.
- Curti Milano, clk B. Donati, 2226 Winnie, rms same.
- Curtin Daniel J., day sergt police, r. 3624 I. 6.
- Curtis Ethel (c), r. rear 3012 L.
- Curtis Ethel (c), r. 2714 Postoffice. 2.
- Curtis Henry (c), ydman H. B. Mistrot, r. same.
- Curtis James H. (c), screwman, r. rear 316 8th.
- Curtis Jerry (c), lab, bds rear 2815 Postoffice.
- Curtis Jesse (c), janitor G. C. & S. F. pass depot, r. 2722 K. 3.
- Curtis Joseph F., mail boy auditor's office G. C. & S. F., h. 1800 21st.
- Curtis Lawrence, del clk J. J. Schott, h. 1800 21st.
- Curtis Louisa (wid Lawrence), r. 1800 21st. 3.
- Curtis Robert L., cook dredge "Hohn," r. 1902 27th. 4.
- Curtis Walter W., clk Geo. B. Dobson & Co., h. 1800 21st.
- Curtis William J., office boy J. S. Fordtran, h. 1800 21st.
- Curtis W. Frank, condr Galv. El. Co., r. 901 Bldway. 3.
- Curvin Carter (c), porter, r. 709 25th. 2.
- Cusack Matthew, screwman, r. 4102 M. 4.
- Cushman Cornelia (wid Henry), boardinghouse, 713 36th. 2. Ph. 1633.
- Cushman Robert, office boy W. E. Buck, h. 2405 M.
- Cuthbertson Susan (wid Matthew) h. 902 Postoffice.
- Czolle Henry F., stock clk Galv. D. G. Co., r. 1320 L. 2.
- Czolle Henry L., clk Peter Gengler Co., r. 1320 L. 3.

WHEN YOU BUY REAL ESTATE INSIST ON TITLE INSURANCE STEWART TITLE GUARANTEE CO.

THOS. GOGGAN & BROS. PIANOS, ORGANS AND MUSIC 22D AND MARKET STS.

THE UNIVERSITY OF CHICAGO

1954

1954

1954

1954

1954

**PETER GENGLER CO. FINE GROCERS, IMPORTERS AND WINE MERCHANTS**

**B. A. COOK** { DIRECT DEALER IN CHINA, INDIA AND CEYLON TEAS TELEPHONE CALL 723 } **GROCER**

111 [DAB] MORRISON & FOURMY DIRECTORY CO.'S [DAL]

**DAFERNER C.** BOOKSELLER, NEWSDEALER, STATIONER  
 ALL KINDS OF ENGLISH AND GERMAN PERIODICALS.  
 TOYS, NOVELTIES, FANCY GOODS, SCHOOL BOOKS AND SUPPLIES, SOUVENIR POSTAL CARDS. SUBSCRIPTIONS TAKEN FOR ANY PAPER PUBLISHED IN THE U. S. OR EUROPE.  
 2111 MARKET ST. PHONE 1124

**DEEP WATER SALOON** IS POSITIVELY THE COOLEST AND FINEST PLACE ON THE WHARF  
 COR. 13TH AND WHARF. PHONE 243. MATT ULRICH, PROPRIETOR

**DOMINGO EMMA C., PH. G.**  
 PHARMACIST AND CHEMIST. ANALYSIS A SPECIALTY. PROP'R EAST END PHARMACY 513 13TH PH. 108

**DORFMAN'S STEAM CARPET CLEANING**  
 WORKS AND MATTRESS FACTORY 3002 WINNIE PHONE 1782  
 COTTON AND FELT MATTRESSES (CALL PHONE 1782 FOR ANYTHING IN MY LINE. GUARANTEE SATISFACTION)

**SMALL LOANS 8% PER ANNUM**  
**MERCHANTS NATL BANK**  
 \$1.00 MINIMUM CHARGE  
 TREMONT & POST OFFICE

- Dabazie Estelle (wid John), h. 3612 K.
- Dabney Fannie (Mrs. James A.), h. 2904 M.
- Dabney John H., butcher, h. 2904 K.
- Dabney Robert, clk, rms 2717 H.
- Dacres Jack H., fireman G. C. & S. F., rms 3601 Postoffice.

**DAFERNER CHARLES,**  
 bookseller, news dealer, stationer, souvenirs, toys, fancy goods, 2111 Market, ph. 1124, r. 2011 Postoffice, 4. See initial D.

- Dage Edward, engr tug "Hygiea," quarantine station, bds same.
- Dagoret Marie Miss, r. Letitia Rosenberg home.
- Dahl Benjamin, longshoreman, h. 3428 O.
- Dahl George E., pile driver, r. 16th, Mechanic.
- Dahl Goodman A., longshoteman, r. 3428 O. G.
- Dahl John, lab, r. 4002 N. 5. Ph. 603.
- Dahlgren Alexander, deck hand tug "Juno," r. same.
- Dailey Charles A., clk Galv. Shoe & Hat Co., h. 2202 Winnie.
- Dailey Delia (wid C. A.), r. 2202 Winnie. 3.
- Dailey Edward L., engine pilot G. H. & H. R'y, r. 4305 Winnie. 3.
- Dailey Frederick H., clk Galv. Shoe & Hat Co., r. 2106 K. G. Ph. 38.
- Dailey Katie Miss, slshdy Fellman D. G. Co., h. 2202 Winnie.

- Daily Leon, lab, h. 1201 38th.
- Daily Lewis, medical student, rms 1028 Market.
- Daily Nellie Miss, milliner, h. 1201 38th.
- Daily Roger, longshoreman, h. 1201 38th.
- Daily Timothy K., lab, r. 1201 38th. 4.
- Dalarsie Louis, propr Magnolia park (picnic grounds), nw cor 41st, N. also dairyman, 5815 Q bt 58th, 59th, r. same. D. Ph. 1559-4.
- Dalehite B. Robert, marine engr, r. 4302 I. 7.
- Dalehite Florence J. Miss, cashier and bkpr N. N. Jacob, h. 4302 I.
- Dalehite Terry R., fireman, h. 4302 I.
- Daley James, sexton City cemetery, office nw cor K, 40th, ph. 890, r. over 3928 L.
- Daley John J., switchman joint whf terminals, bds 3627 Postoffice.
- Daley Margaret (wid Edmund), r. 2528 M.
- Dalian Augusta B. (wid Charles), r. over 2408 Market. 2.
- Dalian Lillian F. Miss, slshdy, h. Mrs. A. B. Dalian.
- Dalian Louis H., appe electrician Wm. Rowley, h. 2408 Market.
- Dalton Helen Miss, attendant "The Breakers" bath house, bds 17th and M 1/2.
- Dalton Patrick, wks S. P. whf, r. 3605 Post-office. 5.
- Dalton Robert J., driver del wagon Moore Bros., h. 1212 Mechanic.

**GALVESTON AND BREMEN**  
**NORTH GERMAN-LOYD**  
 STEAMSHIP CO.  
 ALFRED HOLY GENL. AGT. 224 21ST.

**MAAS-TUSSUP GROCERY CO.** { EXCLUSIVE AGENTS FOR CHASE & SANBORN'S TEAS AND COFFEES }

**TEXAS LAMP & OIL CO. WELSBACH BURNERS AND MANTLES QUICK MEAL GASOLINE AND OIL STOVES**

Handwritten text, possibly a title or header, located in the upper middle section of the page.

Handwritten text, possibly a date or reference number, located below the first block.

Handwritten text, possibly a name or subject, located in the middle section of the page.

Handwritten text, possibly a signature or initials, located in the lower middle section of the page.

Vertical handwritten text on the right margin, possibly a page number or reference.

Vertical handwritten text on the right margin, possibly a page number or reference.

Vertical handwritten text on the right margin, possibly a page number or reference.

Vertical handwritten text on the right margin, possibly a page number or reference.

Vertical handwritten text on the right margin, possibly a page number or reference.

Vertical handwritten text on the right margin, possibly a page number or reference.

Vertical handwritten text on the right margin, possibly a page number or reference.

Vertical handwritten text on the right margin, possibly a page number or reference.

Vertical handwritten text on the right margin, possibly a page number or reference.

Vertical handwritten text on the right margin, possibly a page number or reference.



# OK LAUNDRY

Have Us Do Your Laundry Work. Have Us Clean and Press Your Suit and You Will Always be Well Dressed

[DAL]

GALVESTON 1906-1907 DIRECTORY.

[DAU]

115

- Dalton William, seaman Gulf fisheries schooner "Helen Story," lds same.
- Daly Edward, lab, lds 4128 Church.
- Daly John J., solicitor, r. 1116 P<sup>1/2</sup>, 3.
- Daly Mark R. A., wks S. P. whf, h. 1116 P<sup>1/2</sup>.
- Dalzell Frank H., chief clk genl fit agt's office G. C. & S. F., rms 2204 B'dway.
- Damiani Anastasia (wid Paul), h. 2009 B'dway.
- Damiani-Julius, office boy Maco & Minor Stewart, h. 2009 B'dway.
- Damiani Louis, groceries, 3428 N<sup>1/2</sup>, r. same.
- Damiani Paul, clk John Scatterlenda, h. 2009 B'dway.
- Damiani Victor, groceries, beer, 3001 K, r. same. 7. Ph. 418.
- Dana Charles H., draughtsman chief engr's office G. C. & S. F., r. Alvin, Texas.
- Danhsch John, wks Ursuline convent, r. same.
- Daneona Peter, hackdriver Gregory transfer, rms 712 24th.
- Dancy Estelle Mrs., r. 1011 22d. 2. Ph. 1884.
- Dane Godfrey Rev., S. J. prof University of St. Mary, r. same.
- Danelly Helen Miss, teacher Ball high school, rms Sacred Heart academy.
- Danelly Louisa B. (wid W. E.), teacher Rosenberg frank, rms Sacred Heart academy.
- Danforth Frank N., interne Sealy hospital, r. same.
- Daniel Charles H., clk J. L. Mullen & Co., r. 909 33d. 4.
- Daniel James L., clk P. Gengler Co., h. 702 H.
- Daniel John B., chief clk chief engr's office G. C. & S. F., rms 2223 H.
- Daniels Bunjo (c), h. 2918 M.
- Daniels Charles (c), lab, r. rear 2710 Church, 2.
- Daniels Collin I., wks S. P. whf, r. 902 40th, 3.
- Daniels Dixie, dentist, over 2127 Market, r. 306 13th. 4. Ph. 1911.
- Daniels Edward K., wks S. P. whf, h. 902 40th.
- Daniels Ellen (c), servt G. A. Clark, r. 2918 M. 4.
- Daniels Eugene, fireman, rms 1324 Winnie.
- Daniels Gertrude (c), r. 506 29th.
- Daniels Harry, messgr Wells Fargo & Co. Exp., r. 1628 H. 3.
- Daniels Mary I. (c), teacher West dist school, h. 915 I.
- Daniels Melissa A. (wid W. W.), h. 902 40th.
- Daniels Robert (c), drayman, r. 1504 30th, 5.
- Daniels Rudolph G., screwman, r. 1808 Market, 3.
- Daniels Samuel (c), lab, r. 2727 Church.
- Daniels S. Fannie (Mrs. E. K.), boardinghouse, 3402 Winnie. Ph. 2300.
- Daniels Willie (c), servt H. H. Morris, r. same.
- Danielson C. Russell S., student, h. 3411 P.
- Danielson Henry, motorman, rms 2107 B'dway.

**AGT. NATIONAL SURETY CO.**

**Wm. HEBERT AUSTIN CO.**

**SURETY BONDS BURGLAR INSURANCE**

- Danish Agnes G. Miss, cashier Fellman D. G. Co. h. Henry Thomas, 1806 M.
- Danish Lottie Miss, h. Henry Thomas, 1806 M.
- Dantin Catherine (wid Jacques), h. J. L. Dantin.
- Dantin Emile G., mgr house furnishing goods dept Mistrot Bros. & Co., r. 1809 22d. 4.
- Dantin Jacques L., bartender J. T. Nichols, r. 1012 21st. 3.
- Dantin Sadie L. Mrs., r. 2806 M<sup>1/2</sup>, 3.
- Dantin Victor J., merchant tailor, dyer, rpr., 322 Tremont, r. same. 2.
- Dantony John, butcher Fauban Butcher Co., rms 2627 Winnie.
- Darisaw James (c), screwman, r. 1024 Postoffice.
- Darke Lena Mrs., r. 4025 P. 2.
- Darley Lulu G. (Mrs. W. L.), stenographer Remington Typewriter Co., h. 1512 35th.
- Darley William L., stenographer genl fit agt's office G. C. & S. F., p. 1512 35th.
- Darling Ann (c), r. 1224 33d. 2.
- Darling Goldie (c), h. 1013 Postoffice.
- Darling John (c), lab G. C. & S. F., h. 1221 33d.
- Darney Patrick F., hackdriver J. Levy & Bro., r. 2705 H. 3.
- Darras Albert, groceries, 3027 Q, r. same. 3.
- Darras Albert P., clk auditor's office G. C. & S. F., h. 3027 Q.
- Darras Cecile (wid Peter), h. 2623 H.
- Darras Edmund, instructor Auditorium skating rink, h. 3027 Q.
- Darras George C., clk, r. 821 29th, 4.
- Darras Jules, clk auditor's office G. C. & S. F., r. 713 26th, 4.
- Darras Victor H., office boy Clarke & Courts, h. 3027 Q.
- Darrowet John L., attorney, notary, 401-402 Trust bldg, ph. 709, h. 1316 Winnie.
- Darrowet Mary (wid John), r. 1316 Winnie.
- Darst James A., printer Clarke & Courts, lds 806 Tremont.
- Darst Thomas R., printer Clarke & Courts, lds 806 Tremont.

**DART CHRISTOPHER,**  
 clk U. S. circuit and dist courts, Southern dist of Texas, office Customhouse bldg, sw cor 25th, Church, ph. 910. r. 928 Postoffice, 3. Ph. 898.

Dart Joseph B., clk car acct's office G. C. & S. F., h. 928 Postoffice.

Dart William F., h. 928 Postoffice.

Dan Frederick L., screwman, r. 917 Strand, 7.

Daulow Frank J., opr G. C. & S. F. tel office, h. 1127 Mechanic.

Daulow Gilbert M., clk F. George Leibach, h. 1127 Mechanic.

*Grafton T. Austin*

**FIRE AND MARINE INSURANCE AGENT**

PHONE 111 MOODY BUILDING

**ELITE RESTAURANT**

LADIES AND GENTLEMEN'S DINING PARLOR

EVERYTHING UP-TO-DATE WITH PROMPT AND POLITE SERVICE  
 N. L. BALLICH, 2208 MARKET ST. PROPR. PHONE 266

**ENTERPRISE MEAT MARKET** } CHOICE MEATS OF ALL KINDS ALWAYS ON HAND }  
 } SMOOKED TURKISH }  
 } A SPECIALTY }  
 616 TREMONT ST. PHONE 824 } **CHAS. J. REIFEL, PROPR.**

1000

1000

1000

1000

ARBITRARY

**HOSKINS FOSTER**  
**FOR HOMES**  
**LOANS & INVESTMENTS**  
**SECURITY BLDG. PH. 1552**

DaValle-Joe, groceries, beer, 1227 Strand, r. same.  
 Davenport Lillie (e), r. 714 Winnie, 2.  
 Davenport Marguerite Miss, rms 510 26th.  
 David Clyde, painter, r. 819 Winnie.  
 David Frank, lab Galv. Whf Co., bds 1602 Strand.  
 David Louis, bksmith J. J. Theobald, r. 4419 1.  
 Davidson Harry, boatman, r. 1409 A. 2.  
 Davidson James C., rms 1903 K.  
 Davidson Lester S., city sbm Galv. & Oleander Union bottling works, r. 1013 Strand, 4.  
 Davidson Louise S. (wid John H.), r. 2105 H.  
 Davidson Martha D. (wid W. H.), r. 3426 M.

**DAVIDSON ROBERT V. (Kleberg,**  
 Davidson & Neethe), attorney-general of Texas, r. 3022 O. 4. Ph. 2169.

Davidson Thomas J., real estate agt, notary public, office 2122 Mechanic, h. 3022 O.  
 Davidson Ward H., elk auditor's office G. C. & S. F., r. 2727 H. 2.  
 Davidson Wilbur S., student, h. R. V. Davidson.  
 Davies Thomas J., screwman, rms 1122 Strand.  
 Davini Michele, elk M. Cineci, bds same.  
 Davis Ada (e), r. 407 27th.  
 Davis Ada (e), r. 2820 M $\frac{1}{2}$ , 2.  
 Davis Albert (e), lab, r. rear 914 33d. 2.  
 Davis Albert H. (e), porter Stolz & Koehler, r. 619 15th.

Davis Allie, carp, r. 3327 C. 3.  
 Davis Annie (wid Wm. C.), r. 114 13th.  
 Davis Annie (e), r. rear 1111 Edway, 3.

**DAVIS ARTHUR E. L., Vice-Prest**  
 sey, treasr M. O. Nobbe & Co., 401 Tremont, ph. 37, r. 1714 Tremont, 2. Ph. 1205.

Davis Benjamin F. (e), driver Hlo. Pkg. Co., r. 1609 M $\frac{1}{2}$ , 2.  
 Davis Benjamin K., asst tk agt Union pass station, r. 2328 Winnie, 2.  
 Davis Carrie (e), servt, rms 1515 Church.  
 Davis Charles W., chemist J. J. Schott, r. 807 Market, 3. Ph. 2146.

Davis Charles Wesley, shipping elk Clarke & Courts, r. 1927 M. 4.  
 Davis Christopher (e), lab, r. 1311 33d. 2.  
 Davis Daniel (e), lab Mallory whf, r. 1719 Strand, 2.  
 Davis De-Witt (e), wks Mallory whf, r. 2514 L. 3.

Davis Dollie (e), r. rear 712 31th, 10.  
 Davis Ella N. (wid J. N.), r. 1315 21th, 4.  
 Davis Ellen (e), servt C. A. Krausse, r. same.  
 Davis Emily Miss, h. 2802 Q.  
 Davis Emma (e), r. 3012 M $\frac{1}{2}$ , 7.  
 Davis Frank, gateman Union pass station, r. 2914 H. 5.  
 Davis Frank, lab Galv. Whf Co., r. 1602 Strand.  
 Davis Frank (e), carp, r. 3101 L. 4.

Davis Frank (e), screwman, r. rear 2010 Winnie, 2.

Davis Frank H., h. 2914 H.  
 Davis Frankie (e), ironer O. K. laundry, r. al. bt 23d, 21th, Winnie, H.

Davis George, emp, contr, bldr, r. ns 8 th 57th, 58th, 2.

Davis George G., train dispatcher G. H. & H. R. R., r. 2810 H. 4.

Davis Hannah (e), r. 513 25th.

Davis Hattie (e), h, rear 1511 18th.

Davis Henry (e), lab Mallory whf, r. rear 1217 Postoffice, 2.

Davis Henry (e), lab, r. al. rear 3016 M $\frac{1}{2}$ , 4.  
 Davis Henry Charles (e), barber E. Fries, r. 619 15th, 4.

Davis Henry T. (e), lab, r. 902 29th, 2.  
 Davis Henry T. (e), principal East dist school, r. 819 K. 3.

Davis Hiram (e), lab, r. 510 10th, 2.

Davis Ida (e), r. 811 28th, 4.

Davis Jabez (e), drayman, r. 2514 L. 2.

Davis James B., engr U. S. tug "Helen," r. 110 13th, 3.

Davis James E., fruits, poultry, produce, com. mcht, 2019 Strand, r. same, 6. Ph. 1936.

**DAVIS JAMES J. (Gill & Davis),**  
 cashier Galv. Wharf Co., r. 1915 I. 6. Ph. 664.

Davis John, lab Texas Cooprage Co., r. 3810 H.  
 Davis John, screwman, r. 1117 30th, 3.

Davis John (e), hostler Bolton's transfer, rms 2112 Postoffice.

Davis John A. (e), lab, r. rear 3401 Edway.  
 Davis John C. (e), drayman, r. 1212 N. 3.

Davis John H. (e), waiter Sam Sieg, r. rear 2424 I.

Davis John T., long-shoreman, r. 3918 P. 2.  
 Davis John T., stove culler, bds 3810 H.

Davis John W., motorman Galv. El. Co., rms 1818 L.

Davis Joseph (e), lab Mallory whf, rms 3208 K.  
 Davis Joseph A., dealer in bicycles and phonographs, 2019 Strand, r. same. Ph. 1630-3.

Davis Joseph C., lab S. P. whf, r. 1819 Postoffice, 2.

Davis Joseph D., medical student, rms 925 Strand.

Davis Lewin (e), lab, r. 1010 Postoffice, 5.  
 Davis Lillie (e), rms 2425 H.

Davis Lou (e), h. 1111 K.  
 Davis Lou (e), h. 1604 A.

Davis Louis, bksmith, r. 4419 I. 5.  
 Davis Louise M. Miss, asst lkpr Fellman D. G. Co., h. 807 Market.

Davis Luvenia (e), lab, rms 2706 Winnie.  
 Davis Maggie (e), r. 1311 15th.

Davis Martha (wid C. D.), h. 807 Market.  
 Davis Mary (e), r. 1112 19th.

Davis Mollie (e), cook Mrs. C. Cromer.

**LUMBER AND MILL WORK**  
**C.F. HILDENBRAND CO.**  
**SASH DOORS & BLINDS**  
**PHONE 430**

IF YOU NEED GLASSES } YOU NEED OUR WORK } **M. O. NOBBE & CO., OPTICIANS**

11

12

13

14

15

J. L. MULLEN & CO. { HOME INDUSTRY } PHONE 970 { MEN'S FURNISHING GOODS } TAILORS

# J. J. SCHOTT, DRUGGIST

CARRIES A COMPLETE LINE OF

CRUTCHES, TRUSSES AND SUPPORTERS

[DAV]

GALVESTON 1906-1907 DIRECTORY.

[DEB]

117

- Davis Neal (c), lab, r. rear 2703 L. 2.  
 Davis Norman (c), foreman J. M. Heiskell wood yd, rms 2724 Mechanic.  
 Davis Oliver, carp, r. rear 1823 K.  
 Davis Patsy (c), rms 2606 Postoffice.  
 Davis Reese N., watchman U. S. engr's dept Ft. Crockett, h. 114 13th.  
 Davis Robert (c), lab L. & G. N., r. 2709 Q $\frac{1}{2}$ . 2.  
 Davis Russell (c), porter J. Piperi.  
 Davis Sampson H., driver Willis & Sullivan, rms 1115 Postoffice.  
 Davis Susie E. (c), servt Charles R. Brown, r. 1419 Strand.  
 Davis Thaddeus, caller G. H. & S. A. round-house, h. 1505 Mechanic.  
 Davis Theodore D., stockpr N. N. Jacob, h. 2914 H.  
 Davis Thomas (c), driver W. E. Buck, rms same.  
 Davis Thomas (c), lab, rms al. rear 213 14th.  
 Davis Thomas F., lab S. P. whf, r. 2802 Q. 4.  
 Davis Thomas F. jr., appe baker C. E. Braithwaite, h. 2802 Q.  
 Davis Thomas Z., screwman, h. 114 13th.  
 Davis Tyler (c), lab, h. over 1801 A.  
 Davis Van B. (c), drayman Heiskell wood yd, r. 1312 31st. 9.  
 Davis Viola (c), r. 520 28th.  
 Davis Waters S., r. 1124 24th. 3. Ph. 676.

## DAVIS WATERS S., JR.,

pres. Seaboard Rice Milling Co., office at mill, 4002-4028 G. Ph. 932, r. 1902 B'dway. 4. Ph. 19. See advt.

- Davis William (c), lab, r. 2019 B'dway. 2.  
 Davis William (c), lab, r. 2804 Church. 4.  
 Davis William (c), porter, r. 2910 N.  
 Davis William H. (c), lab, r. rear 1521 A.  
 Davison John L., painter, rms 310 Tremont.

## DAVISON VICTOR H. (Jockusch,

Davison & Co.), r. 1209 34th. 7. Ph. 1274.

- Dawson George, marine engr, bds 2619 Strand.  
 Dawson Harry, lab Galv. Whf Co., r. 2828 Strand.  
 Dawson Kate (wid Lambert), r. 3906 H. 3.  
 Dawson Wade, painter, r. 3422 P $\frac{1}{2}$ . 2.  
 Day Anthony B., driver beer wagon M. Brock, r. 1406 18th. 5.  
 Day Chaney (c), r. 3009 I. 2.  
 Day Hazel (c), h. 2811 Church.  
 Day James W., bartender E. H. Compton & Co., rms 2420 Church.  
 Day John M., screwman, r. 3609 Winnie. 2.  
 Day Joseph P., clk S. P. whf, r. 3609 Winnie. 5.  
 Day Maria (c), r. 2012 35th.  
 Day Mary (c), rms 1519 A.  
 Day Robert H. (c), drayman, bds 2613 Q.  
 Day Zachariah (c), porter R. K. Lee, "Midget" bar, r. 807 29th. 2.



- De'lonis Andrew, barber W. D. Puelle, r. 2202 Winnie.  
 Deace August D., bartender, rms 2112 Winnie. 2.  
 Dean Alfred C., barber shop, bath rooms, 313 21st. r. 2318 O. 3. Ph. 1534.  
 Dean Emma (c), h. 2718 M $\frac{1}{2}$ .  
 Dean Gerrard A., letter carrier No. 6, r. 3318 P $\frac{1}{2}$ . 3.  
 Dean James J., carrier Galv. Tribune, h. 818 7th.  
 Dean John J., lab, r. 1128 H. 5.  
 Dean John M. (c), del clk Henry Toujouse, r. 2705 L. 3.  
 Dean John S., ruler Clarke & Courts, h. 1128 H. Ph. 1653.  
 Dean Joseph (c), hostler J. Levy & Bro., rms 509 24th.  
 Dean Josephine (c), r. 2718 M $\frac{1}{2}$ . 5.  
 Dean Pauline (wid William), r. 3427 Q.  
 Dean Richard E. E., stenographer A. A. Van Alstyne, h. 3427 Q.  
 Dean Robert T., loxmk'r Clarke & Courts, h. 1128 H.  
 Dean Thomas, drayman, r. 813 7th. 5.  
 Dean Thomas E., lab, h. 713 7th.  
 Dean William, lab, h. 3427 Q.  
 Dean William (c), lab, h. 2718 M $\frac{1}{2}$ .  
 Dean Williams H., musician Neumann's beach band, r. 2002 O $\frac{1}{2}$ . 3.  
 Dearen Bessie Miss, dressmk'r, h. 3306 Winnie.  
 Dearing Helen (c), h. 3106 M.  
 DeArmont Harry C., switchman joint whf terminals, rms 3505 Winnie.  
 Dearson Bessie Miss, opr A. L. Pierson, h. 3306 Winnie.  
 Deasy Cornelius, lab, r. 2619 Mechanic. 5.  
 Deasy Cornelius, jr., appe printer Tribune, h. 2619 Mechanic.  
 Deasy Joseph Elnu, lab, h. 2619 Mechanic.  
 Deasy Thomas, lab Galv. Whf Co., h. 2619 Mechanic.  
 Deasy William J., appe printer Galv. Tribune, h. 2619 Mechanic.  
 Deats Charles L., clk Fellman D. G. Co., h. 1906 H.

## DEATS, CROSSLEY & CO.

(James K. Deats, Aaron R. Crossley, Ernest A. Morris), gent bldg contrs, office 2220 H. Ph. 1467.

## DEATS JAMES K (DEATS, CROSSLEY

- & Co.), prest Southern Hydraulic Stone Co., r. 1906 H. 3. Ph. 2114.  
 Deats Rowena (wid Thos.), h. 1906 H.  
 De-Barberis Adele Miss, dressmk'r **GARBADE, EIBAND & CO.**, h. 3401 Winnie.  
 De-Barberis August, blksmith, wheelwright, 114 20th, r. 3401 Winnie.  
 De-Barberis August, jr., lab, r. 4222 B'dway. 5.

# THOS. GOGGAN & BROS.

MUSICAL INSTRUMENTS OF ALL KINDS. THE LARGEST STOCK IN THE SOUTH. SOLE TEXAS DISTRIBUTORS FOR VICTOR TALKING MACHINES AND RECORDS 1220 AND MARKET

A TITLE MAY BE PERFECT OF RECORD BUT WORTHLESS IN FACT STEWART TITLE GUARANTEE CO.

1950

THE UNIVERSITY OF CHICAGO  
LIBRARY  
540 EAST 57TH STREET  
CHICAGO, ILL. 60637



- DeBarbieris Edward, office boy Stolz & Koehler, h. 3809 M.
- DeBarbieris James, oiler Gulf Fisheries Co. ice plant, h. 3809 M.
- DeBarbieris Louis D., tank man Gulf Fisheries Co. ice plant, r. 1210 39th. 3.
- DeBenedetti Antonio, lineman W. U. Tel. Co., rms 1519 Mechanic.
- Debenham Louis W., night ydmaster G. H. & S. A., r. 3909 M. 2.
- Deleaurie Theophile Rev. S. J., prof University of St. Mary, r. same.
- DeHlaw Resie (c), lab, r. 1008 8th. 4.
- Dehner Gustav, h. W. H. Dehner.
- Dehner & Olson (Theodore A. Dehner, Alfred Olson), grocer's s. liquors, 2528 Market. Ph. 147
- Dehner Theodore A. (Dehner & Olson), r. 3320 I, 7.
- Dehner Theodore A. A., jr., clk Texas Bank & Trust Co., h. 3320 I.
- Dehner William H., butcher Model market, r. 1117 17th. 2.
- DeHoer George E., clk V. L. Baulard & Co., h. 3726 I.
- DeHoer George W., driver steamer Hose Co. No. 3, r. 3726 I. 6
- DeHoer Hanorah Mrs., wks Mrs. Cora Stephens, r. same.
- DeHoer Richard, steamship captain, r. 2005 Q. 2.
- DeLony Clarence, press feeder Clarke & Courts, h. 1902 Postoffice.
- DeBouy Frederick, r. 1902 Postoffice, 7.
- DeBouy Julius, errand boy Fellman D. G. Co., h. 1902 Postoffice.
- DeBruhl Alice (c), r. 1310 21st.
- DeBruhl Charles (c), h. 1718 N<sup>1/2</sup>.
- DeBruhl Edward (c), janitor Hebrew synagogue, r. 1119 25th. 4.
- DeBruhl Jesse S. (c), messgr U. S. Customhouse, 1310 21st. 3. Ph. 1661.
- DeBruhl John (c), h. 1310 21st.
- DeBruhl Lessie (c), r. 1718 N<sup>1/2</sup>. 6.
- DeBruhl Lorenzo (c), servt J. H. Hawley, r. same.
- DeBruhl Mary (c), r. 2606 Winnie.
- DeBruhl Paul N. (c), porter James B. & Chas. J. Stubbs, r. 1310 21st. 3.
- Decanini Dominic, cabinetmaker, r. 809 B'dway. 2.
- DeCarlo Joe (wid Vincent), bds 1913 K. 2.
- Decker Alphonse, lab The Breakers bathhouse, r. 34th, R<sup>1/2</sup>. 2.
- Declair Thaddeus (c), lab, rms 2612 Winnie.
- Decoit Casimir, clk Mistrot Bros & Co., rms 2419 Winnie.
- Decoster Frank (c), lab, h. 2811 Church.
- Dee Tillie C. (Mrs. W. H.), r. 3726 I. 2.
- Deef Carl, appie plumber T. J. Kirk, h. 308 11th.
- Deeg Charles, chief Union Station cafe, rms 2211 Church.
- Deeg Frederick, lab S. P. whf, rms 2211 Church.

Deegan James T., coppersmith G. H. & H. shops, r. 3324 Winnie, 4.

## DEEP WATER SALOON.

- Matt Ulrich, propr, es 13th bt A, whf. Ph. 213. See initial D.
- Deeth Walter F., order clk Ullmann, Stern & Krause, r. 1821 N. 4.
- Defferari Frank T., propr Sazerac saloon, restaurant, 202-204 Tremont, ph. 578, r. 711 I. 5.
- Defferari George N., r. 1615 33d. 2.
- Defferari Gustav, h. 2906 H.
- Defferari John, h. 2906 H.
- Defferari Mary (wid Louis), groceries, beer, 2902 H, r. 2906 H.
- DeForest Wireless Telegraph Co., Engue M. Thurston, mgr and opr, station and office pier 10. Ph. 95.
- DeGrassia Fontano A. (c), laundryman Tremont hotel.
- DeHarde George F., plasterer, rms 1813 Post-office.
- Deiches Albert, trav slsmn Reliance Coffee & Spice Co., r. 1114 I. 9.
- Deichgraber Amelia (wid Charles), r. 3724 K. 3.
- Deichgraber Charles, foreman G. C. & S. F., h. 3724 K.
- Deichgraber Louis C., appie blksmith G. H. & H. shops, h. 3724 K.
- Deick Henry, longshoreman, r. 726 B'dway. 2.
- Delahanty James, lab, rms 207 13th.
- Delahanty John, waiter U. S. dredge "Comstock," rms same.
- Delahanty Edward, wks S. P. whf, h. 921 B'dway.
- Delahanty Ellen (wid Thomas), r. 921 B'dway.
- Delahanty James J., r. 3301 P<sup>1/2</sup>. 4.
- Delahanty Margaret Miss, h. 3507 H.
- Delahanty Thomas, ship carp, r. 818 H. 6.
- Delalandre Josephine E. (wid Paul), dressmkr **GARBADE, EBAND & CO.**, r. 1113 Market.
- Delalandre Marie P. Miss, physician, office and r. 1113 Market. Ph. 1892.
- Delaney Hugh R., wks Dr. J. B. Haden, h. 615 26th.

## DELANY GEORGE E.,

- physician, surgeon, 2125 Market, ph. 445 r. 1405 25th. Ph. 688.
- Delany John J., trav slsmn Clarke & Courts, bds 1405 25th.
- Delany Marian Miss, h. Dr. G. E. D'lang.
- Delheseo Clement V., longshoreman, r. 1611 Strand. 4.
- Delheseo Nester, h. 1611 Strand.
- Delester Joseph (c), cook, rms 2828 Church.
- Deleston Estella (c), r. 2726 M.

## DELFRAISSE ANTOINE D. (KLAUSEN & Delfraisse), rms 2301 Church.

F. O. MILLIS Co.

ENGRAVERS PRINTERS BINDERS

220-22 TREMONT. PHONE 455

11



**OK LAUNDRY**  
It Is The Attention We Give Our Work Which Makes

**J. J. SCHOTT SODA FOUNTAIN** { THE BEST } **FRUIT SYRUPS HUYLER'S CHOCOLATE ICE CREAM 100% PURE**

[TEL] GALVESTON 1906-1907 DIRECTORY. [DEV] 119

- Delfrainse Martin, office boy Dr. Wm. Gannon, h. 310 10th.
- Delgado Jose, lab, rms 2901 Market, 2.
- Delinage Mary (wid Ed. C.), r. 3227 H.
- Delapesey Gabriel, brewer Galv. brewery, r. 3700 D. 5.
- Delhi Togni Angelo, groceries, beer, 1102 Strand, r. same, 2. Ph. 1570.
- DeLoach Adolph F., office secy Y. M. C. A., 703 Tremont, ph. 15, rms 1819 Church.
- DeLoach Diana (c), servt Walter J. Jones, r. same.
- DeLoach Nellie (c), servt J. J. Norton, r. same.
- DePapa Alfredo, clk G. DePapa, r. same.
- DePapa Agata Miss, h. Mero DePapa.
- DePapa Gisberto, groceries, saloon, 1701 Strand, r. same, Ph. 1476.
- DePapa Leopoldo, wks Magnolia brewery, r. 1514 Strand, 2.

**DEL PAPA JOSEPH (NICOLINI & DePapa), r. 2107 N. 8.**

- DePapa Mero (Gambini & DePapa), groceries, wood, beer, liquors, 2728 L, r. same, Ph. 913.
- DePapa Ponziano, groceries, beer, 2701 H, r. same, 3.
- DeLuca Lorenzo, butcher Galv. & Oleaner Union bottling works, bds 3411 Church.
- DeLz Annie Miss, h. 2513 37th.
- DeLz Annie (wid Michael), h. John J. Jacobs.
- DeLz Bros. (Henry A. and Frank J.), proprs Tremont meat market, 612 Tremont, Ph. 946.
- DeLz Frank J. (DeLz Bros.), h. 2513 37th.
- DeLz Henry A. (DeLz Bros.), h. 2513 37th.
- DeLz John J., brewer Galv. brewery, r. 3610 K.3.
- DeLz Theresa (wid Michael), r. 2513 37th, 2.

**DEMACK CHARLES (Demack & Co.) rms 401 1/2 20th.**

**DEMACK & COMPANY**  
(Charles and Pasquale Demack, John M. Abela), fruits, produce, vegetables, fish, oysters, shrimp, crabs, 401-411 20th. Ph. 530.

**DEMACK PASQUALE (Demack & Co.), rms 401 1/2 20th.**

- Demarko Luigi, tailor, rms 2321 Church, 3.
- DeMand Walter, cattle broker and shipper, rms 1502 31st.
- Dendy Benjamin (c), lab Fritter & Flake, r. 1616 Strand.
- Dement Harry, switchman, bds 3505 Winnie.
- Demetri Joseph, lab, bds 4228 Church.
- DeMilley Agnes (wid A. L.), h. 3702 M 1/2.
- DeMilley Harold, carp, h. 3702 M 1/2.
- DeMitt Samuel T., chief clk Mallory line, r. 2324 N. 4. Ph. 2087-2.
- Denckel Katie (wid John), h. John Habnietzel.

**Grafton T. Austin**  
FIRE AND MARINE  
INSURANCE AGENT  
PHONE III MOODY BUILDING

**THE LINIMENT THAT DOES THE WORK**  
**RABBIT FOOT OIL**  
STAR DRUG STORE  
TREMONT & POST OFFICE

Denison Harold A., tel opr W. U. office, r. 912 13th, 4.

**DENISON JOSEPH B.,**

- agt New York & Texas Steamship Co. (Mallory Line), office 2322 Strand, ph. 681, r. 1401 B'dway, 3. Ph. 845. See advt.
- Denison Margaret H. (wid A. J.), h. Joseph B. Denison.
- Denman Henry (c), lab, bds 2614 Winnie.
- Denman Louise (c), servt R. B. Hawley, r. same.
- Dennis Albert E., drayman, r. 1715 18th, 2.
- Dennis Elisha (c), drayman, r. r ar 2812 M. 3.
- Dennis Frank (c), lab, r. 2513 Postoffice, 3.
- Dennis Henderson (c), lab, r. 1113 M. 2.
- Dennis Katie (c), rms 2318 M.
- Dennis Thomas (c), teamster, rms 3017 M 1/2.
- Denny Blattie C. (wid Henry), rms 2203 B'dway, 3.

- Denver Louise (c), servt R. B. Hawley, r. same.
- Deppe Adolph, tier M. & P. compress, h. 3505 N.
- Deppe Henry C., tankman Gulf Fisheries Co. ice plant, r. 1917 35th, 4.
- Deppe William, tier M. & P. compress, h. 3505 N.
- Depuglio Joseph, bell boy Tremont hotel, h. 1810 Market.
- Depuglio Tony, fish dealer, 1810 Market, r. same, 7.
- DeQuoy George A., financial secy S. P. Dock Workers, also notary, office over 319 21st, r. same, 2. Ph. 1518.
- DeRenz Alexander, lab, rms 2321 Church.
- Derriek Asa, driver American Exp. Co., bds 1427 Mechanic.
- Derulle Joseph, steward tug "Una Hogg," r. 1610 Mechanic, 3.

**DESCHAMPS EUGENE,**

- prop Cosmopolitan bar and cafe, 2610 Market, r. same, Ph. 1132.
- DeSmedt Clement, storepr Goodhart & Bates, 1915 27th, r. ss R 1/2 bt 57th, 58th, 3.
- Desmond William, lab, rms 2627 Strand.
- Desmuke Miller, condr Galv. El. Co.
- Desposito Francisco, seaman Gulf Fisheries' schooner "Libbie Shearn," lab same.
- DeThart Sophie Miss, h. 1817 M 1/2.
- Debaner Fred T., carp, h. 1011 20th.
- Deuba J. Perry N., carp, r. 1014 20th, 5.
- Deveney William, plasterer, rms 2407 Church.
- Deventier Daisy A. Miss, opr Trimble laundry, h. 1214 35th.
- Deventier Emma N. Miss, opr Trimble laundry, h. 1214 35th.
- Deventier Frederick T., lab, r. 1214 35th, 10.
- Deventier Nellie Miss, h. 1214 35th.
- Devester Carmen Miss, r. 611 27th.

**F. H. HIBBERT**

2317 POSTOFFICE  
PHONE 346  
PROMPT SERVICE

**LIVERY, SALE AND BOARDING STABLES**

**N. SALZMANN** } 2215 POSTOFFICE } **JEWELER, WATCHMAKER, ENGRAVER AND OPTICIAN**  
PHONE 544

1877  
1878  
1879  
1880  
1881  
1882  
1883  
1884  
1885  
1886  
1887  
1888  
1889  
1890  
1891  
1892  
1893  
1894  
1895  
1896  
1897  
1898  
1899  
1900

1901

1902

FOR GOOD RELIERS & CO.  
AND HOUSE STREET

THE NEW YORK  
R 371, 1871

120 [DIE]

3411 N. 6.  
8 Winnie.  
ler, rms 2302

Oil Co.

J. H. Diecks, h.

Dev  
l  
ks.  
Dev  
Dev  
r  
Dev  
Dev  
Dev  
&  
Dev



WE & PA

MAR 9. MINOR STEWART ATTORNEYS MOVED TO SECURITY BUILDING

1. The first part of the document is a list of names and their corresponding numbers, arranged in a table-like format. The names are:

1.	2.	3.	4.	5.
...	...	...	...	...

2. Below the list, there are several lines of text, some of which appear to be dates or specific identifiers.

3. The text in this block is partially obscured but seems to contain a date or a reference number.

4. This block contains a few more lines of text, possibly a signature or a closing statement.





[DIE]

GALVESTON 1906-1907 DIRECTORY.

[DOB]

121

- Dietl Louis P., mill foreman C. F. Hildenbrand Co., r. 3607 M<sup>1/2</sup>. 2.  
 Dietrich Charles, lab, r. 4416 Church. 3.  
 Dietze August C., clk Ben' Hum & Co., h. 1414 37th.  
 Dietze Ernest, cigarcrnk Miller & Fisher, h. 1414 37th.  
 Dietze Frank, bricklayer, rms 2014 Market.  
 Dietze George, appe tinner W. J. Schmidt, h. 1414 37th.  
 Dietze Mary (wid Ernest), r. 1414 37th. 3.  
*z<sup>o</sup> Dietze—See also Dints.*  
 Dietzel Annie (wid William), r. 1214 31st.  
 Dietzel Arthur A., coffee roaster Reliance Coffee & Spice Co., h. 3327 L.  
 Dietzel August R., del clk McKenna & Bell Shoe Co., h. 1214 31st.  
 Dietzel William H., oiler G. H. & S. A., h. 1214 31st.  
 Diggs Delta (c), h. 815 26th.  
 Diggs Ernest (c), wks Tremont hotel.  
 Diggs John (c), porter r. 819 28th. 2.  
 Diggs Joseph (c), lab, hds 1713 Strand.  
 Diggs Minnie (c), rms 2815 Postoffice.  
 Dignan Lawrence P., supt col elevator Fowler & McVitie, pier 34, ph. 225, r. 1114 25th. 5. Ph. 1187.  
 Dignan Thomas, r. 1309 B'dway. 2.  
 Dignan Thomas M., clk, h. 1309 B'dway.  
 Dillard Paley H., clk Fellman D. G. Co., rms 2315 H. 3.  
 Dillard Samuel (c), storekpr Tremont hotel.  
 Dillon Agnes (wid J. M.), r. 1802 M<sup>1/2</sup>.  
 Dillon John M., clk auditor's office G. C. & S. F., h. 1802 M<sup>1/2</sup>.  
 Dillon J. Roy, asst genl frt agt G. C. & S. F. R'y, rms 2307 B'dway.  
 Dillon Lottie Miss, asst bkpr Fellman D. G. Co., h. 2020 L.  
 Dinney Leopold J., plumber, r. 1612 N. 2.

**DIMNEY THEODORE, Mgr The**  
 Reliable shoe store, 2107 Postoffice, r. 1426 M. 4.  
 Dinan Nicholas, lab Galv. Wharf Co., hds 2619 Market.  
 Dinkelaker Edward T., r. 905 42d. 2.  
 Dinkelaker Fred D., r. 901 42d. 2.  
 Dinkelaker Katie Miss, teacher Denver Resurvey school, h. 901 42d.  
 Dinkelaker Philomena (wid Wm.), r. 901 42d.  
 Dinkelaker William, lab S. P. whf, hds 1310 M.  
 Dinsmore Louis, whf clk Dan Ripley, pier 15, rms 2316 Winnie.  
 Dinter John, harness mkr F. C. Lobenstein, h. 1721 L.  
 Dipper William, lab, rms 1301 N.  
 Dipplod Sarah (wid Henry), r. 204 14th.  
 Dipuccio Dominick, clk G. Dipuccio, 3901 L, rms same.



- Dipuccio Gabriel, groceries, beer, 3901 L, ph. 1609, also 1201 H, r. same. 6. Ph. 1480.  
 Dipuccio John, clk G. Dipuccio, 3901 L, rms same.  
 Direks Amanda Miss, slshly **GARBABE, EIBAND & CO.**, h. 1602 Tremont.  
 Direks Herman J., clk Beers, Kenison & Co., h. 1628 N.  
 Direks Julius H., office boy Rolarrs Cotton Co., h. 1628 N.  
 Direks Theodore C., collector F. W. Beissner agency, h. T. G. Direks.  
 Direks Theodore G., groceries, beer, 1628 N, r. same. 4 Ph. 1399.  
**DIRECT NAVIGATION CO. (THE)**  
 Thornwell Fay, prest; W. G. VanVleck, vicsprest; B. C. Cushman, treasr; H. W. Crawford, supt; all of Houston, owners and oprs tug and barge line, office pier 21, n end 21st, A. St. John Labry, cashier, Ph. 124.  
 Dirks Alexander, driver Galv. brewery, r. 3602 H.  
 Dirks Henry L., carp, r. 1402 18th. 3.  
 Dirks Julius, bank watchman, r. 3602 H. 2.  
 Dirks Margaret L. (wid W. R.), h. 109 16th.  
 Dirks Otto L., driver Galv. brewery, rms 3107 Winnie.  
*z<sup>o</sup> Dirks—See also Direcks, Dircks.*  
 Diroff Henry N., setwoman, r. 1407 A. 2.  
 Dismukes Isaac Miller, condr Galv. El. Co., hds hds 2019 H.  
 Dispensa Angelo, barber Ed. Kirchen, r. 817 Mechanic. 4.  
 Dittman Ferdinand, carp, r. 1512 N<sup>1/2</sup>.  
 Dixie Amusement Co. (Inc.), John A. Stewart, prest and treasr; W. H. Lemmond, svy; home office Atlanta, Ga., props Electric park, Galveston beach, ht Tremont, 210th, John M. Stansil, mgr.  
 Dixon Philip, errand boy Fellman D. G. Co., h. 1021 A.  
 Dixon R. Oscar, asst bkpr Clarke & Courts, r. 3824 O<sup>1/2</sup>. 2.  
 Dixon Wallace, del clk J. J. Schott, h. 1021 A.  
 D'Nasso Hilary, oyster and lunch counter, 2621 Market, r. same. 2.  
 Doane Adolbert F., jr., supt Bowers' Southern Dredging Co., r. Port Arthur, Texas.  
 Doddert Charles, wks S. P. whf, r. 3628 K. 5.  
 Dobbins Garrett A., genl colonization agt G. C. & S. F. Ry, office 2128 Strand, r. 1718 31st. 2. Ph. 2138.

**DOBSON GEORGE B. (Geo. B.)**  
 Dobson & Co., r. 1113 20th. 2. Ph. 1003.  
**DOBSON GEORGE B. & CO.**  
 (George B. Dobson, — Co.), cotton and fit brokers, office 211 21st, ph. 25, cotton pickery 102-110 20th.



1000  
1000  
1000  
1000  
1000



122

[DOR]

MORRISON & FOHMY DIRECTORY CO.'S

[DOR]

**50¢ A DAY DEPOSITED IN OUR SAVINGS DEPT. DRAWING 4% COMPOUND INTEREST. IN 5 YEARS WILL AMOUNT TO \$856.29**

**MERCHANTS NATL BANK**

- Dolans Mary E. Miss, r. Letitia Rosenberg home.
- Dockins Matthew (c), lab, r. rear 2715 B'dway.
- Dodds George W., screwman, h. 3807 Winnie.
- Dodge Frank E., student, h. 1125 Church.
- Dodge Mary E. Mrs., supt. of University hall, 801 Strand, r. same.
- Doerge C., exporter, importer, dealer in rice, rice by-products, office over 2202 Strand, r. Bremen, Germany.
- Doerr Lottie J. Miss, h. 2322 O.
- Doerr Sadie G. Miss, s-lady Fellman D. G. Co., h. 2322 O.
- Doherty Benjamin C., bkpr J. E. Pearce, rms 2412 Strand, Ph. 1955.
- Doherty Charles E., depy sheriff, also asst jailer Galv. county jail, h. 905 27th.
- Doherty Daniel, press feeder Clarke & Courts, h. 1127 M.
- Doherty Elizabeth (wid George), r. 905 27th, 3.
- Doherty George P., merchant tailor, 210 Tremont, r. 905 27th.
- Doherty John L., clk S. P. whf, r. 4319 1. 2.
- Doherty Mary R. Miss, milliner, h. 1127 M.
- Dolan James B., day inspr U. S. customs, r. 911 19th, 3.
- Dolan William, carp, rms 313 19th.
- Dolan William A., transportation clk gen'l supt's office G. C. & S. F., r. 2501 N. 3.
- Doland Harvey P., chief clk Mexican-American Steamship Co., rms 1202 22d.
- Dolfi Arduino, clk L. Mazzantini, bds same.
- Dolfi Emilio, groceries, beer, 3027 P, r. same, 5.
- Dolly Ezra (c), h. 4117 O.
- Dolly John (c), lab, r. 4117 O.
- Dolly Mary (c), servt H. M. Knight, r. 3323 N.
- Dolly Rose (c), h. 4117 O.
- Dolson Adolph D., clk Suderman & Dolson, r. 1721 Winnie, 5. Ph. 2196.
- Dolson Anne Miss, bkpr, h. 1412 Postoffice.
- DOLSON BEN Jr. (Suderman & Dolson), r. 1426 Market, 8 Ph. 255.**
- Dolson Ben, sr., port warden, r. 1412 Postoffice, 3. Ph. 1504.
- Dolson Edna Miss, stenographer, h. 1412 Post-office.
- Dolson Walter S., clk, h. 1412 Postoffice.
- Dom George J., wks S. P. whf, h. 4010 B'dway.
- Dom Wilhelmina (wid Chris), r. 4010 B'dway, 2.
- Dominges Florencio, section hand G. H. & S. A. yds, rms 103 28th.
- Domingo Antonio, pipeman Hose Co. No. 7, r. 1220 34th, 3.
- Domingo Archibald, clk Miss E. C. Domingo, h. same.
- Domingo Charles W., clk Miss E. C. Domingo, h. 511 13th.

**DOMINGO EMMA C. MISS.**

Proprietress East End Pharmacy, drugstore, 513 11th, r. 511 11th, Ph. 2150. New Island P. O. Box 100. Also at 11, 12th and 13th streets, r. 226 25th.

- Domingo Letitia E. Miss, laundry west Clarke & Courts, h. 1220 34th.
- Donaher Elizabeth Miss, h. 704 Tremont.
- Donahue Eugene, insurance agt, r. 1321 35th, 3.
- Donahue Frank (c), r. 1206 30th, 3.
- Donaldson Frederick, screwman, rms 319 24th.
- DONATI BASILIO (Donati, Casentini & Menicucci), propr Texas Star bakery, 2226 Winnie, ph. 1628; groceries, beer 1128 Strand, r. same, 3. Ph. 1519-1.**
- DONATI, CASENTINI & MENICUCCI (Basilio Donati, Charles Casentini, Assucero Menicucci), proprs Galv. & Oeander Union bottling works, 3415 Church, Ph. 2009. See advt.**
- Donley Carrie (c), r. 2608 Mechanic.
- Donlon John P., policeman, r. 3318 H. 7.
- Donlon Thomas, car inspr G. H. & S. A. yds, rms 514 37th.
- Donnelly Alma (c), h. 2402 Winnie.
- Donnelly Belle (c), r. rear 2021 O.
- Donnelly Emma (c), h. 1416 22d.
- Donohoe Annie (c), h. 2128 L.
- Donohoe James, yllman RL Rev. N. A. Gallagher, r. same.
- Donohue Michael J., levelman city engr's dept. 29 Donohue—See also O'Donohue.
- Donovan Daniel, policeman, r. 3706 H. 5.
- Donovan Eugene, clk Henry Ritzler, h. 314 14th.
- Donovan Frank P., car inspr G. C. & S. F., h. 1011 31st.
- Donovan George, special oller r. city assessor's office, r. 1011 31st, 5. Ph. 1117.
- Donovan George P., clk **GARBADE, EIBAND & CO.**, r. 1011 31st, 2.
- Donovan Katie Miss, s-lady **GARBADE, EIBAND & CO.**, h. 3706 H.
- Donovan Thomas, lab, rms 315 19th.
- Dooley Timothy, screwman, rms 3502 Post-office.
- Donovan Walter J., clk G. C. & S. F., h. 1011 31st.
- Donsbie William C., ship carp Mayhew boat works, sw cor 17th, A.
- Dooley Mary E. (wid P. H.), h. 3708 Q.
- Dooley William P., engine foreman G. H. & H. yds, h. 3708 Q.
- z Dooley—See also Duley.
- Doran Emma Mrs., rms 320 Tremont.
- Doran John J., towerman G. H. & H. Ry, r. 3817 B'dway.
- Doran William F., chief train dispatcher and div. opr G. C. & S. F. Ry, r. 1406 25th, 5.

**GALVESTON AND BREMEN NORTH GERMAN-LLOYD STEAMSHIP CO.**

ALFRED WOLT  
SENIOR AGENT  
224 21ST.

1711 1712 1713 1714 1715 1716 1717 1718 1719 1720 1721 1722 1723 1724 1725 1726 1727 1728 1729 1730 1731 1732 1733 1734 1735 1736 1737 1738 1739 1740 1741 1742 1743 1744 1745 1746 1747 1748 1749 1750 1751 1752 1753 1754 1755 1756 1757 1758 1759 1760 1761 1762 1763 1764 1765 1766 1767 1768 1769 1770 1771 1772 1773 1774 1775 1776 1777 1778 1779 1780 1781 1782 1783 1784 1785 1786 1787 1788 1789 1790 1791 1792 1793 1794 1795 1796 1797 1798 1799 1800

1801 1802 1803 1804 1805 1806 1807 1808 1809 1810 1811 1812 1813 1814 1815 1816 1817 1818 1819 1820 1821 1822 1823 1824 1825 1826 1827 1828 1829 1830 1831 1832 1833 1834 1835 1836 1837 1838 1839 1840 1841 1842 1843 1844 1845 1846 1847 1848 1849 1850 1851 1852 1853 1854 1855 1856 1857 1858 1859 1860 1861 1862 1863 1864 1865 1866 1867 1868 1869 1870 1871 1872 1873 1874 1875 1876 1877 1878 1879 1880 1881 1882 1883 1884 1885 1886 1887 1888 1889 1890 1891 1892 1893 1894 1895 1896 1897 1898 1899 1900

1901 1902 1903 1904 1905 1906 1907 1908 1909 1910 1911 1912 1913 1914 1915 1916 1917 1918 1919 1920 1921 1922 1923 1924 1925 1926 1927 1928 1929 1930 1931 1932 1933 1934 1935 1936 1937 1938 1939 1940 1941 1942 1943 1944 1945 1946 1947 1948 1949 1950 1951 1952 1953 1954 1955 1956 1957 1958 1959 1960 1961 1962 1963 1964 1965 1966 1967 1968 1969 1970 1971 1972 1973 1974 1975 1976 1977 1978 1979 1980 1981 1982 1983 1984 1985 1986 1987 1988 1989 1990 1991 1992 1993 1994 1995 1996 1997 1998 1999 2000

2001 2002 2003 2004 2005 2006 2007 2008 2009 2010 2011 2012 2013 2014 2015 2016 2017 2018 2019 2020 2021 2022 2023 2024 2025 2026 2027 2028 2029 2030 2031 2032 2033 2034 2035 2036 2037 2038 2039 2040 2041 2042 2043 2044 2045 2046 2047 2048 2049 2050 2051 2052 2053 2054 2055 2056 2057 2058 2059 2060 2061 2062 2063 2064 2065 2066 2067 2068 2069 2070 2071 2072 2073 2074 2075 2076 2077 2078 2079 2080 2081 2082 2083 2084 2085 2086 2087 2088 2089 2090 2091 2092 2093 2094 2095 2096 2097 2098 2099 2100

2101 2102 2103 2104 2105 2106 2107 2108 2109 2110 2111 2112 2113 2114 2115 2116 2117 2118 2119 2120 2121 2122 2123 2124 2125 2126 2127 2128 2129 2130 2131 2132 2133 2134 2135 2136 2137 2138 2139 2140 2141 2142 2143 2144 2145 2146 2147 2148 2149 2150 2151 2152 2153 2154 2155 2156 2157 2158 2159 2160 2161 2162 2163 2164 2165 2166 2167 2168 2169 2170 2171 2172 2173 2174 2175 2176 2177 2178 2179 2180 2181 2182 2183 2184 2185 2186 2187 2188 2189 2190 2191 2192 2193 2194 2195 2196 2197 2198 2199 2200

2201 2202 2203 2204 2205 2206 2207 2208 2209 2210 2211 2212 2213 2214 2215 2216 2217 2218 2219 2220 2221 2222 2223 2224 2225 2226 2227 2228 2229 2230 2231 2232 2233 2234 2235 2236 2237 2238 2239 2240 2241 2242 2243 2244 2245 2246 2247 2248 2249 2250 2251 2252 2253 2254 2255 2256 2257 2258 2259 2260 2261 2262 2263 2264 2265 2266 2267 2268 2269 2270 2271 2272 2273 2274 2275 2276 2277 2278 2279 2280 2281 2282 2283 2284 2285 2286 2287 2288 2289 2290 2291 2292 2293 2294 2295 2296 2297 2298 2299 2300

[DOR]

GALVESTON 1906-1907 DIRECTORY.

[DOY]

123

Doreck Emil M., marine engr., r. 1307 M. 5.  
Doreck Frank H., groceries, beer, 2828 M½, r.  
same. 7. Ph. 1243.

Doreck Herbert F., groceries, 2723 M., r.  
same. 5.

Doreck Lawrence, r. 3710 K. 2.

**DORFMAN JULIUS, PROPR**

Galveston wool yard, mattress mfr, carpet  
cleaner, 3002 Winnie, ph. 1782. r. 2717 I. 5.  
See initial D.

Dortman Lizzie Miss, bkpr Julius Dorfman, h.  
same.

Dorian Blanche Miss, h. George Dorian.

Dorian Charles, business mgr H. C. Kerst, r.  
2706 K. 3. Ph. 1954.

Dorian Charles, foreman Suderman & Dolson  
S. P. whf, bds 1602 Tremont.

Dorian George, carp, r. 2701 L.

Dorian Jacob, lab, bds 1602 Tremont.

Dorian Lena Miss, h. H. C. Kerst.

Dormann John, longshoreman, r. 916 36th. 4.

Dorn Hazel (c), h. 1105 Tremont.

Dorsett Frank J., drayman, r. 3497 O. 3.

Dorsey Charles H. (Charles H. Dorsey), r. 1323  
Tremont. 5. Ph. 1123.

**DORSEY CHARLES H.**

(Charles H. Dorsey, Dan E. Wallis), ure,  
plate glass and accident insurance, Moody  
bldg, 2206 Strand, Ph. 6.

Dorsey Dollie (c), r. 1111 12th.

Dorsey Ellie B. (c), h. 1111 12th.

Dorsey E. Lawrence, entry clk M'strot Bros.  
& Co., h. 1323 Tremont.

Dorsey George D. (c), lab, r. 1116 16th. 3.

Dorsey Hattie (c), r. 2801 L.

Dorsey James (c), gardener, r. 3001 M. 6.

Dorsey John (c), lab, r. rear 1614 H. 3.

Dorsey John T. (c), lab, h. 1111 12th.

Dorsey William H. (c), lab, r. 810 Winnie. 2.

Dosier Elmer C., condr Galv. El. Co., h. 2117 P.

Dotson Channery (c), lab, h. 2604 M½.

Dotson Thomas (c), porter Wells Fargo & Co.  
Exp., rms 2604 M½.

Dotts Edward (c), drayman C. Hanson & Son,  
r. 2128 L. 3.

Doty Anna W. (wid O. M.), h. 1616 Church.

Donat Matilda (wid Bruce), carpet sewer  
Kaufman, Meyers & Co., rms over 2408  
Market.

Doud Cleonie Miss, rms 2527 Postoffice.

Douglas Archie D., press-feeder Knapp Bros.,  
h. 714 L.

Douglas Edward (c), lab, h. 3023 L.

Douglas Ella (c), chambermaid Grand hotel, r.  
2717 I.

Douglas Ethel Miss, r. 2528 Church. Ph. 1803.



**Grafton T. Austin**  
FIRE AND MARINE  
INSURANCE AGENT  
MOODY BUILDING  
PHONE 111



**REAL ESTATE, LOANS  
INVESTMENTS**  
**THE HEBERT AUSTIN CO.**  
**NOTARY  
PUBLIC &  
CONVEYANCERS**

Douglas George D., clk land and tax commis-  
sioner's office G. C. & S. F., also notary, r.  
3233 B'dway. 3. Ph. 736.

Douglas Henry (c), musician, r. rear 2817  
Market. 2.

Douglas Henry W. (c), lab, r. 2616 Q. 5.

Douglas Katie (c), r. 2419 M.

**DOUGLAS MARION,**

secy and treasr Texas Loan and Investment  
Co.; secy Santa Fe Improvement & Loan  
Co.; secy Geyser Oil Co.; secy The Padre Co.;  
asst secy Lone Star Canal Co.; notary pub-  
lic, typist, expert accountant, office Galv.  
Nat'l bank bldg, ph. 739, r. 802 Postoffice. 4.  
Ph. 1384.

Douglas Mary (wid Henry J.), r. 714 I. 3.

Douglas Mattie M. Miss, opr Sw. tel. exch., h.  
714 I.

Douglas Norman H., cooper Wm. Buchan, r.  
1110 I.

Douglas Stella Miss, h. 1320 Postoffice.

Douglas Victor L. R. (c), porter Galv. boat  
and yacht club house, h. 3023 L.

Douglas William M., chief clk statistical dept  
auditor's office G. C. & S. F., h. 1320 Post-  
office.

Douroux Lucien, propr Oleander meat market,  
2408 M, r. same. 3. Ph. 1192.

Douroux Lucien, jr., butcher Lucien Douroux,  
rms 2027 K.

Douroux Pascal, butcher, h. 2408 M.

Dover Millard F., driver D. M. Wilson & Co.,  
rms 1219 34th.

Dowd John, wks S. P. whf, rms 2412 Winnie.

Dowland William J., marine fireman, rms  
315 19th.

Dowles Birdie Miss, h. 1913 Winnie.

Dowles Daisy Miss, h. 1913 Winnie.

Dowles Samuel E., clk Clarke & Courts, r.  
1913 Winnie, Ph. 1415.

Downey Alexander (c), wks Mallory whf, r.  
rear 1815 B'dway.

Downey Mattie (c), r. 1811 41st.

Downey William A., saloon, boardinghouse, se  
cor 41st, A, r. same. 4. Ph. 1301.

**DOWNS LLOYD S.,**

physician, surgeon (Eclectic), office 201 Levy  
bldg, ph. 509, r. 3202 N½, 6. Ph. 852.

Doyle James, carp, furnished rooms, 2701 Post-  
office.

Doyle James C., mgr Bay drug store, h. Thomas  
Doyle.

Doyle John, machst hlpr G. H. & H. shops, rms  
3809 Winnie.

Doyle Joseph, carp, r. ss P½ bt 58th, 59th. 2.



**GALVESTON GAS FITTING AND PLUMBING CO.** { INCANDESCENT SUPPLIES A SPECIALTY. } **BATH TUBS, PLUMBERS' TOOLS**

**WM. SCHADT** { BUILDERS' HARDWARE } **SASH, DOORS, BLINDS**

**J. F. SEINSHMEIER & CO.** { 207 TREMONT STREET PHONE 688 } **ALL KINDS INSURANCE AND SURETY BONDS**

124 [DOY] MORRISON & FOURMY DIRECTORY CO.'S [DU1]

**REAL ESTATE & LOANS**  
**HOSKINS FOSTER**  
**INVESTMENTS LARGE & SMALL**

Doyle-Thomas, propr Hay drug store, 1327 Market, r. 917 Market, 3.  
 Doyle-William E., bkpr James C. Kelso, 205 Tremont, r. 3711 O. S.  
 Drake-Agnes Miss, h. S. J. Kenefick.  
 Drake E. Marshall (c), porter Mistrout Bros. & Co., rms 2616 Winnie, 2.  
 Drake-Sarah J. (c), r. rear 2126 I. 3.  
 Draper-Edward, fireman tug "Ina Hogg," rms es 16th bt A. whf.  
 Draper-Joseph C., wks city engr's dept, rms 1816 M.

**DRAUGHON'S PRACTICAL**  
 Business College, se cor Pastollie, Tremont, Clarence E. Farmer, mgr. Ph. 607.

Drechen-Abe L., slsman Fellman D. G. Co., rms 2019 I.  
 Drescher-Edward, lab, rms 2016 Church.  
 Dreskewsch-Andru, chief engr dredge No. 4 Bowers Southern Dredging Co., bds same.  
 Drenesi-Giovanni, groceries, beer, 1127 K, r. same, 3. Ph. 847.  
 Drew-August, longshoreman, bds 3428 O.  
 Drew-Eugene (c), lab, r. 1312 14th.  
 Drew-Louis E., longshoreman, rms 1407 Strand.  
 Drew-Mary Mrs., servt Mrs. Elizabeth Ruhl, r. same.

**DREW WILLIAM**,  
 meat market, 2523 H, rms Avenue hotel.  
 Drew-Charles L., longshoreman, r. 1102 12th, 3.

**DREWA EDWARD F.**,  
 contg plasterer and cement worker, also seey Galv. Builders' Exchange, box 62, ph. 358, r. 2703 O. 6.  
 Drewa-Harry L., clk Gulf Ports Trading Co., h. 312 17th.  
 Drewa-Wilhelmina (wid H. A.), r. 312 17th.  
 Drewa-Willie H., collector Ayers & Co., h. 312 17th.

**DREWRY ALBERT S., SUPT**  
 City waterworks, electric light and sewers, office City hall, ph. 286, r. 1105 32d, 2.  
 Drey-Aaron, trav slsman Blum Notion Co., rms 1920 Church.  
 Dreydopple-Charles E., engr G. H. & H. yds, r. 3120 I. 4.  
 Dreyfus-Alfred, packer Galv. D. G. Co., r. 1606 L. 7. Ph. 2217.  
 Dreyfus-Carrie P. Miss, slsldy Mrs. S. H. Fritzel, h. 1303 27th.  
 Dreyfus-Charlotte Miss, h. R. J. F. S. Dreyfus, Dreyfus Jacob, slsman M. N. Bleich, h. 1303 27th.  
 Dreyfus-Jules, trav. slsman, r. 1303 27th, 2.  
 Dreyfus-Julius, h. 1606 L.

**DREYFUS RAUL J. F. S.**  
 (E. L. Reading & Co.), notary public, seey Galv. Fishing club, r. 2012 L. 2. Ph. 1301.  
 Driscoll D. Hill, clk genl baggage agt's office G. C. & S. F., h. 2128 O.  
 Driscoll-Joseph, wks Clarke & Courts, h. 1216 K.  
 Driscoll-Julia (wid Daniel), r. 2128 O.  
 Driscoll-Mary (wid Cornelius), r. 1210 K. 2.  
 Driscoll-Thomas E., agt Met. Life Insurance Co., r. 1715 L. 3.  
 Driver-William H., comdr Galv. El. Co., r. 814 8th, 2.  
 Drombofsky-Agnes Mrs., r. 1822 O/2.  
 Drouet-Charles S., steamfitter, r. 1003 I. 2.  
 Drouet-Oscar, r. 2110 31st.

**DROUILHET ADRIEN, Asst Treasr**  
 Galv. El. Co., r. 1703 Edway, 4. Ph. 413.

**DROUILHET PAUL A.**,  
 attorney, notary, also asst city attorney, office 420 Levy bldg, ph. 219, r. 1715 Tremont, 4. Ph. 1834.

Drouilhett-Sidney J., clk auditor's office G. H. & H. R. K., h. 1703 Edway.  
 Drouilhett-William L., cashier Galv. El. Co., r. 812 Market, 4. Ph. 1156.  
 Druckenmiller-Wilhelm, longshoreman, bds 1921 Strand.  
 Bruce-Isaac (c), porter, rms 2311 Winnie, 2.  
 Dryden-George W., plasterer, r. 3127 I. 2. Ph. 902.  
 Dryden-Jane A. (wid T. H.), h. 1728 Mechanic.  
 Dryden-Walter R., lather, r. 309 17th, 2.  
 Dryer-Caroline L. Miss, cashier Rob't I. Cohen, bds 1528 Church.

Duble-Cecilia (wid Harry N.), r. 1823 H.  
 Duble-Charles W., slsman, r. 3828 P. 8.  
 Duble-Randall E., clk, h. 1823 H.  
 Duble-Thomas H., clk Mexican Tel. Co., r. 1823 H. Ph. 1372.  
 Dubose-Emma (c), rms 2608 Mechanic, 2.  
 DuBose-Robert (c), carp, rms 2616 Winnie, 2.  
 Dubree-Edward, porter S. P. whf, rms 3504 K.  
 Dudie-Walter L., physician, h. 1205 35th.  
 Duckworth-Edward, motorman, rms 1610 Post-office.  
 Duces-Leon, butcher, r. 1714 N. 2.  
 Duddy-Joseph, lab Galv. Whf Co., bds 3408 H.

**DUDGEON HOWARD R.**,  
 physician, surgeon, also demon-trator of surgery medical dept Univ. of Texas, office 2117 Market, ph. 304, r. 1716 Winnie, 2. Ph. 1785.  
 Dudley-Carrie (c), servt Dr. G. H. Lee, r. same.

**WE MAKE ANYTHING**  
**IN WOOD**  
**C. F. HILDENBRAND CO.**  
**GIVE US A CALL**  
**TELEPHONE 430**

OUR NAME IS A } **M. O. NOBBE & CO.** { JEWELERS  
 GUARANTEE } SILVERSMITHS



**DUDLEY, DURHAM &**

McEvers (John A. Dudley, Jack R. Durham, John D. McEvers), restaurant, 2118 Market, Ph. 51. See advt.

**DUDLEY JOHN A.** Dudley,

Durham & McEvers, r. 2214 P. 2.

Dudley John H., waiter Dudley, Durham & McEvers, h. 2211 P.

Dueval Carl, wks S. P. whf, r. 1017 H. 3.

Dufau Madeline (wid Edmond), r. 2825 B'dway. 3. Ph. 2025.

Dufau Sylvan, driver Texas Star bakery, r. 1109 B'dway. 3.

Duffard Caroline (wid Alexander), r. 3805 M. 3.

Duffard Fred J., chief cotton clk G. H. & H. frt depot, h. 3805 M. Ph. 1253.

Duffard Michael A. A., fireman G. C. & S. F. Ry, h. 3805 M.

Duffey Benjamin F., rms (3d fl.) 2010 Strand.

Duffey William J., mgr John Finnigan Co., 106 19th, ph. 832, rms (3d fl.) 2010 Strand.

Duffy James J., lab, r. 3218 M $\frac{1}{2}$ . 6.

Duffy John L., painter, h. 3721 O.

Duffy Lizzie Miss, h. 811 28th. Ph. 1541.

Duffy Patrick P., car inspr G. C. & S. F., r. 3510 Winnie. 3.

Duffy Peter, ins-pr Galv. city electric light plant, r. 3721 O. 6.

Duffy Thomas F., switchman G. H. & S. A. yds, h. 811 28th. Ph. 1541.

DuFau Esther (wid I. G.), h. James J. Norton.

Dugan Mamie Miss, h. Mrs. Caroline Crowder.

Dugard Zeb (c), ydman L. E. Gottlieb, r. same.

Dugey Joseph W., beer saloon, 2217 Mechanic, r. 1012 20th. 4.

Dugey William H., office boy A. B. Wood, h. 3007 P.

Dugey William J., screwman, r. 3007 P. 9. Ph. 1963.

Duggan Michael W., notions, 4327 H. r. same. 2.

Duggan Owen E., trav frt and pass agt Mexican-American Steamship Co., lds 801 22d.

Dugnich Bartol, screwman, rms 215 17th.

Dujay Del E., captain schooner "Bonita," rms 1914 Church.

Duley William J., foreman coach cleaner Pullman Co., r. 4305 B'dway. 6.

Dulitz Alice (wid Ernest J.), h. 2907 L. 2.

**DULITZ ERNEST,**

furniture, stoves, matting, sewing machines, pianos, 2119-2125 Church, ph. 73, r. 1202 22d.

Dulmage Archibald G., circulation mgr Galv. Tribune, r. 1213 21st. 3. Ph. 1840.

**DUMBLE R. NORMAN, Mgr**

Houston Packing Co., 102-104 19th, ph. 706, r. 1809 Postoffice. 3. Ph. 2020.



**Grafton T. Austin**  
FIRE AND MARINE  
INSURANCE AGENT  
MOODY BUILDING  
PHONE 111



**ARTISTIC PHOTOGRAPHER**  
PHONE 1698  
**JOS. M. MAURER**  
STUDIO BLDG  
418 TREMONT ST  
RES. PHONE 2056

Dumont Nora (c), servt H. D. Boyd, r. same.

**DUN R. G. & COMPANY,**

mercantile agency (John Fowler, mgr South Texas dist), over 117 Tremont cor Strand, Ph. 163.

Dunaway Henry C., carp G. C. & S. F., r. 3512 Winnie. 4.

Dunbar Charles H., tel opr W. U. tel office, bds 806 Tremont.

Dunbar William H., motorman Galv. El. Co., r. 1314 18th. 5.

Duncau Della (c), r. rear 1527 Mechanic.

Duncan Frankie (c), h. 3524 I.

Duncan Leonard L. (c), lab, h. 1301 28th.

Duncan Mary (c), wks St. Mary's infirmary, r. same.

Duncan Robert, medical student, rms 1001 Strand.

Duncan Robert A., cond'r Galv. El. Co., lds 2019 H.

Duncan Rosa Mrs., r. 2521 I. 3.

Duncan Sophie (c), r. 1013 15th.

Dundas William, rms 3402 Winnie. 2.

Dundue George, boatman dredge "Leviathan," Goodhart & Bates, rms rear 1914 27th.

Dunford Stephen (c), lab Mallory whf, r. 26080 Mechanic. 4.

Dunham Clarence (c), lab, rms 506 29th.

Dunlap Albert, shoemkr, 815 42d, r. 4208 Church. 2.

Dunlap Frederick A., oil pumper G. H. & S. A. roundhouse, r. 4205 H. 5.

Dunlap James P., fireman G. H. & S. A. yds, r. 4210 Church. 3.

Dunlap Samuel, messgr Postal Tel.-Cable Co. of Texas, h. 4208 Church.

Dunley Michael, dayman, h. 1528 N $\frac{1}{2}$ .

Dunn B. Frank, printer, r. 1219 34th. 2.

Dunn Jesse L., pass cond'r G. H. & H., rms Hotel Royal.

Dunn John, screwman, rms 319 24th.

Dunn John L., bkpr Ullmann, Stern & Krause, lds Washington hotel.

Dunn Luther Z., boilerknkr hpr Santa Fe shops, r. 3928 K. 5.

Dunn Mary (c), cook W. D. Lewis, rms 214 26th.

Dunn Solomon, r. 3928 K. 2.

Dunton Adeline B. Miss, opr Miller Bros. Mfg 1702 M $\frac{1}{2}$ .

Dunton Frederick, foreman city engr's dept, r. 1702 M $\frac{1}{2}$ . 4.

Dunton Frederick C., order clk Moore Bros., h. 1702 M $\frac{1}{2}$ .

Dunton Gertrude C. Miss, folder Clarke & Couris, h. 1702 M $\frac{1}{2}$ .

Dunton Rupert R., clk Moore Bros., h. 1702 M $\frac{1}{2}$ .

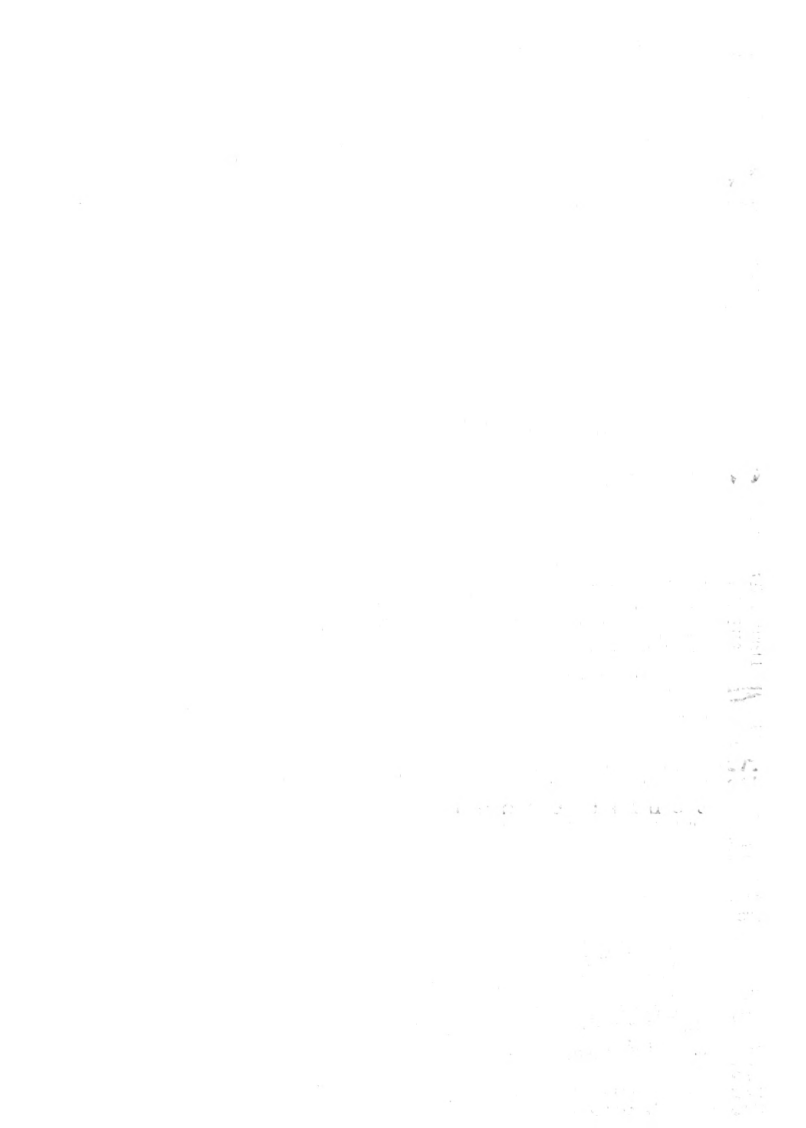



**PETER GENGLER CO.** { IF YOU WANT THE BEST } **GROCCERS** { YOU CAN FIND IT AT THIS STORE }

**B. A. COOK** (BUTTER PHONE) **GROCCER**  
RECEIVED DAILY FROM THE BEST CREAMERIES 723

126 [DUP] MORRISON & FOURMY DIRECTORY CO.'S [EAR]

**4% ALLOWED ON DEPOSITS**  
**MERCHANTS NATL BANK**  
**OPEN 8 A.M. TO 6 P.M.**  
**TREMONT & POST OFFICE**

- Duphantie Arthur (c), lab Mallory whf, r. rear 1311 27th. 4.
- Dupre Daniel, trav slsmn C. H. Lawrence & Co., lab Tremont hotel.
- Dupree Frederick, cooper, r. 4207 Church. 3.
- Duprez W. E., musician, rms 1617 21st.
- Duran Anselme, lab, r. rear 4239 Winnie. 5.
- Duran Jose, lab, lab rear 3628 Postoffice.
- Duran John L., chief engr M. & P. compress, r. 908 Market. 3. Ph. 1068.
- Duverney Andres, tailor, r. 312 26th.
- Duxman Valentino, cook D. Marcogeanie, rms same.
- Duyf Carl C., appe plumber, h. 308 11th.
- Duyf Dena (wid Cornelius), r. 308 11th.
- Dwight Pearl O., clk E. S. Levy & Co., bld 2002 Church.
- Dwyer Daniel, longshoreman, rms 1524 Mechanic.
- Dwyer Elizabeth Mrs., r. 1928 P.
- Dwyer John, watchman Galv. Maritime Ass'n, rms 1617 Church.
- Dwyer John E., machst, r. 709 31th. 4.
- Dwyer Maggie Miss, h. 1808 Market.
- Dwyer Michael, longshoreman, rms 1808 M'ket.
- Dwyer Michael J., city health officer, r. 724 Wdway. 6.

**DUREL BEAUREGARD C., Mgr**  
 Ron Marche, 2309-2311 Market, r. 1328 K. 4. Ph. 1086.

- Durham Christopher, cook, rms 310 Tremont.
- DURHAM JACK R.,** (Dudley, Durham & McEvers), r. 2214 P. 3.
- Durham Thomas E., cook Dudley, Durham & McEvers, rms 2118 Market.
- Durkand Jesse L., chief engr S. P. powerhouse S. P. whf, r. 1018 37th. 3. Ph. 1787.
- Durum Terrill B., oiler Galv. El. Co., rms 1903 K.
- Duseck Joseph, h. St. Mary's orphan asylum.

- Duskey Lena (wid August), cook H. Adoue, r. same.
- Duskey Louise Miss, servt H. Adoue, r. same.
- Duty Nina Miss, nurse Sealy hospital, r. same.
- Duval Clifford (c), lab, r. 1211 33d.
- Duval John L., chief engr M. & P. compress, r. 908 Market. 3. Ph. 1068.
- Duverney Andres, tailor, r. 312 26th.
- Duxman Valentino, cook D. Marcogeanie, rms same.
- Duyf Carl C., appe plumber, h. 308 11th.
- Duyf Dena (wid Cornelius), r. 308 11th.
- Dwight Pearl O., clk E. S. Levy & Co., bld 2002 Church.
- Dwyer Daniel, longshoreman, rms 1524 Mechanic.
- Dwyer Elizabeth Mrs., r. 1928 P.
- Dwyer John, watchman Galv. Maritime Ass'n, rms 1617 Church.
- Dwyer John E., machst, r. 709 31th. 4.
- Dwyer Maggie Miss, h. 1808 Market.
- Dwyer Michael, longshoreman, rms 1808 M'ket.
- Dwyer Michael J., city health officer, r. 724 Wdway. 6.
- Dye Frankie Miss, h. Thos. E. Meece.

**DYER ALEXANDER A.,**  
 dentist, office 310-311 Levy bldg, ph. 26, r. 2218 K. 2. Ph. 276.  
 Dyer Benjamin F., painter, h. 1313 M.  
 Dyer Isabella Miss, h. Dr. J. O. Dyer.  
 Dyer Joseph O., physician, surgeon (Specialist), 2214 Market, r. same. Ph. 312.  
 Dyer Joseph O., attorney, r. 2419 I. Ph. 2302.  
 Dyer Kate V. J. Miss, h. 1313 M.  
 Dyer Monroe (c), lab, rms 2510 Postoffice.  
 Dykes Thomas (c), ydman H. M. Traubheart, r. same.

**D. SAMUELS** { WHOLESALE AND RETAIL DEALER IN }  
 TOBACCO, SNUFF, PIPES, ETC. **HAVANA AND DOMESTIC**  
 306 TREMONT ST. GALVESTON. PHONE 626 **CIGARS**

**D. STAVENHAGEN & SON** FINE BUTTER AND CHEESE  
 A SPECIALTY.  
 DEALERS IN "PRODUCE AND GROCERS' SUPPLIES"  
 2114 STRAND. PHONE 679 **COMMISSION MERCHANTS**

- Eaganhouse John G., watchmkr M. O. Nohbe & Co., rms 2319 Wdway.
- Egger Albert O., condr Galv. El. Co., r. 923 H. 3.
- Egleton Mary (c), r. 2615 L. 4.
- Egleton Peter (c), porter Delmer & Olson, r. 2615 L.
- Eel Arthur, wks W. A. Guyton & Co., r. 1401 A. 5.
- Earl Perry (c), lab, r. rear 2002 Church.
- Earl Virgil (c), screwman, r. 1212 28th. 3.
- Earles Mary (c), r. rear 1607 L.
- Earles Matthew H. (c), screwman, r. 1123 L. 4.
- Earls Amanda (c), h. 1412 31st.
- Earls Clarence (c), lab, r. rear 1011 Church.

- Earls Emma (c), r. 3323 N.
- Earls John, shipping clk A. L. Pierson, r. 2806 H.
- Earls Lizzie (c), servt C. G. Perry, r. same.
- Earls Lucy (c), h. 1115 11th.

**WEDDING CARDS**  
**CALLING CARDS**  
**F.O. MILLIS CO.**  
**BUSINESS CARDS**  
**MODERN PRINTING**

**MAAS-TUSSUP GROCERY CO.** EXCLUSIVE AGENTS FOR CREAM CRISPS. "NATURE'S FOOD"

**DAN JOHNSON** } **GROCERIES, FISH AND OYSTERS** }  
 } **WINES, LIQUORS, ETC.** }  
 } Agent for the **CATERED AUTOCHEAT RYE (18th** } **S. W. COR. 16TH ST. AND AVE. A** }  
 } YEARS old and CELEBRATED BYE. } **PHONE 330** }

the  $\mathbb{R}^n$  is the  $n$ -dimensional volume element  $dx_1 \wedge \dots \wedge dx_n$ .

Let  $\mathcal{V}$  be a volume in  $\mathbb{R}^n$ . Then the volume of  $\mathcal{V}$  is given by the integral

$$V(\mathcal{V}) = \int_{\mathcal{V}} dx_1 \wedge \dots \wedge dx_n.$$

Let  $\mathcal{V}$  be a volume in  $\mathbb{R}^n$ . Then the volume of  $\mathcal{V}$  is given by the integral

$$V(\mathcal{V}) = \int_{\mathcal{V}} dx_1 \wedge \dots \wedge dx_n.$$

Let  $\mathcal{V}$  be a volume in  $\mathbb{R}^n$ . Then the volume of  $\mathcal{V}$  is given by the integral

$$V(\mathcal{V}) = \int_{\mathcal{V}} dx_1 \wedge \dots \wedge dx_n.$$

Let  $\mathcal{V}$  be a volume in  $\mathbb{R}^n$ . Then the volume of  $\mathcal{V}$  is given by the integral

$$V(\mathcal{V}) = \int_{\mathcal{V}} dx_1 \wedge \dots \wedge dx_n.$$

Let  $\mathcal{V}$  be a volume in  $\mathbb{R}^n$ . Then the volume of  $\mathcal{V}$  is given by the integral

$$V(\mathcal{V}) = \int_{\mathcal{V}} dx_1 \wedge \dots \wedge dx_n.$$

Let  $\mathcal{V}$  be a volume in  $\mathbb{R}^n$ . Then the volume of  $\mathcal{V}$  is given by the integral

$$V(\mathcal{V}) = \int_{\mathcal{V}} dx_1 \wedge \dots \wedge dx_n.$$

Let  $\mathcal{V}$  be a volume in  $\mathbb{R}^n$ . Then the volume of  $\mathcal{V}$  is given by the integral

$$V(\mathcal{V}) = \int_{\mathcal{V}} dx_1 \wedge \dots \wedge dx_n.$$

Let  $\mathcal{V}$  be a volume in  $\mathbb{R}^n$ . Then the volume of  $\mathcal{V}$  is given by the integral

$$V(\mathcal{V}) = \int_{\mathcal{V}} dx_1 \wedge \dots \wedge dx_n.$$

Let  $\mathcal{V}$  be a volume in  $\mathbb{R}^n$ . Then the volume of  $\mathcal{V}$  is given by the integral

$$V(\mathcal{V}) = \int_{\mathcal{V}} dx_1 \wedge \dots \wedge dx_n.$$

Let  $\mathcal{V}$  be a volume in  $\mathbb{R}^n$ . Then the volume of  $\mathcal{V}$  is given by the integral

$$V(\mathcal{V}) = \int_{\mathcal{V}} dx_1 \wedge \dots \wedge dx_n.$$

Let  $\mathcal{V}$  be a volume in  $\mathbb{R}^n$ . Then the volume of  $\mathcal{V}$  is given by the integral

$$V(\mathcal{V}) = \int_{\mathcal{V}} dx_1 \wedge \dots \wedge dx_n.$$

**OK LAUNDRY WE SEW THE BUTTONS ON**

**J. J. SCHOTT**

{ CARRIES THE MOST COMPLETE LINE OF

DOMESTIC AND IMPORTED **MINERAL WATERS**

[EAR]

GALVESTON 1906-1907 DIRECTORY.

[EDW]

127

Earls Margaret M. Miss, forelady bindery dept Clarke & Courts, h. 2806 F. I.  
Earls Nora C. Miss, h. 2806 H.  
Easley Henry (c), watchman Mallory whf, rms 2715 Winnie.

**EAST END PHARMACY, Miss E. C.**  
Domingo, proprs, druggist, 513 13th. Ph. 108. See initial D.

**EASTON ALEXANDER,**  
city assessor and collector, also notary, office City hall, ph. 870, r. 2328 Winnie. 2. Ph. 819.

Easton Darcey (c), h. 721 H.  
Easton Marian H. Miss, h. G. F. Burgess.  
Eastwood Jennie (c), servt W. T. Armstrong, r. same.  
Eatman Lila (c), servt J. P. McDonough, r. same.

Eaton Carey Miss, h. 1827 L.  
Eaton Elizabeth Miss, sblady Fellman D. G. Co., h. 1827 L.  
Eaton John H., watchman, h. 1827 L.  
Eaton Richard, wks S. P. whf, r. 3905 J. 2.  
Eaton William R., r. 1827 L. Ph. 2082.  
Eaton William R., jr., whf clk Win. Parr & Co., pier 18, h. 1827 L.  
Eave John, lab U. S. engr's dept Ft. Crockett, r. same.

Eberling Amelia Miss, dressmkr, h. 1723 21st.  
Eberling John, groccries, 3915 S. r. same. 3.  
Eberling John G., stock clk Mistrot Bros. & Co., r. 2107 M $\frac{1}{2}$ . 3.  
Eberling Joseph H., foreman ear rprs Galv. El. Co., r. 1723 21st.

Ebert Gustav H., chief train dispatcher G. H. & H. genl office. r. 1303 25th. 3.  
Eburg John E., h. R. B. Henderson.  
Eburg William F., screwman, r. 3519 Market. 6.  
Eby Henry M., furnished rooms, 1827 Post-office. 2. Ph. 1053.  
Eby Lester, h. 1827 Postoffice.  
Eby Marie Miss, stenographer, h. 1827 Post-office.

Eccles James, lab S. P. whf, rms 811 13th.  
Echevarria Ricardo, watchman Galv. bagging mills, r. 3909 H. 2.  
Eckel George M., prescription clk J. J. Schott, rms 925 Strand.  
Eckel Louise B. (wid Thomas A.), r. 925 Strand.  
Eckenfels Henry, carp, r. 1815 K. 4.  
Eckenfels Henry L., pressfeeder Clarke & Courts, h. 1815 K.  
Eckert Alvin, assorter O. K. laundry, h. 1810 N $\frac{1}{2}$ .  
Eckert Dora (wid George), r. 4127 O.  
Eckert Edward, lab S. P. whf, r. rear 3514 Winnie. 2.

**Grafton T. Austin**  
FIRE AND MARINE  
INSURANCE AGENT  
MOODY BUILDING  
PHONE III

**RELIEVES YOUR ACHING HEAD AT ONCE**  
**STAR HEADACHE CURE**  
**STAR DRUG STORE**  
TREMONT & POST OFFICE

Eckert Nellie J. (wid Charles), opr The Trimble Co., r. rear 3516 Winnie.  
Eckert William, longshoreman, rms 2415 Church.  
Eckman Charles C., shipping clk Maas-Tussup Groccry Co., h. 1110 36th.  
Eckman Nicholas F., lab, h. 1110 36th.  
Eckstein Catherine (wid Theodore), r. 1327 25th.  
Eckstrum Charles, lab, rms 3405 N.  
Eddore Kizzie (c), r. 1428 Strand.  
Edgar Clara (c), r. 2012 M $\frac{1}{2}$ .  
Edgar James E., lab S. P. whf, r. 912 34th. 5.  
Edgar Thomas H., bkpr S. A. Bisbey Plumbing, Gas & Steamfitting Co., also statistician and notary, 2121 Mechanic, r. 1910 N $\frac{1}{2}$ . 2.  
Edgerly William, setewman, r. 2705 Post-office. 4.  
Edmiston John, agt Am. Nat'l Bus. Co., r. 1819 M.  
Edmondson Charles, lab, rms 311 27th.

**EDMONDSON EDWARD E.,**  
Medical and Osteopathic physician and surgeon, 206-207 Levy bldg, ph. 784, r. 1910 N $\frac{1}{2}$ . 2. Ph. 531.

Edmondson James, cotton weigher, r. 2719 P. 3.

**EDMONDSON JUNIATA L.,**  
(Mrs. E. E.), Osteopathic physician, 206-207 Levy bldg, ph. 784, r. 1910 N $\frac{1}{2}$ . Ph. 531.

Edmonson F. Marion, carp, r. 4021 P. 7.  
Edmonson Mary J. (wid Dr. L. E.), r. 3410 P. Ph. 1127.  
Edmonds John (c), lab, r. 813 Mechanic. 2.  
Edney John H., canvasser, r. 2410 I. 3.  
Edwards Aglae L. Miss, teacher 4th dist (Alamo) h. 1407 33d.  
Edwards Andrew (c), porter, h. 916 28th.  
Edwards Annie (c), h. al. rear 3016 M $\frac{1}{2}$ .  
Edwards Charles (c), lab G. H. & H., r. 911 38th. 3.  
Edwards Charles W., painter, r. 910 9th. 6.  
Edwards Charence E., pipe fitter Galv. El. Co., r. 4423 I. 2.  
Edwards David (c), lab Mallory whf, h. 1207 30th.  
Edwards Edward (c), lab, rms rear 712 Tremont.  
Edwards Elizabeth (wid Wm.), h. 902 9th.  
Edwards Emeline (c), r. 3507 M $\frac{1}{2}$ .  
Edwards Emma (c), rms 412 26th.  
Edwards Florence A. Miss, teacher 4th dist (Alamo) school, h. 1407 33d.  
Edwards George, carp, lds 2016 Winnie.  
Edwards George, carp, r. 902 9th. 4.  
Edwards George T., carp, rms 907 Church.  
Edwards James, policeman, r. 3912 M $\frac{1}{2}$ . 2.

**CHAS. J. REIFFEL** (ICE DELIVERED) **OLD RELIABLE ICE DEALER**  
FOR ALL PARTS OF THE CITY PHONE 765

**F. H. HIBBERT**

{ **BOARDING** }  
A  
{ **SPECIALTY** }

**FIRST-CLASS LIVERY AND CARRIAGE SERVICE DAY OR NIGHT**

THE UNIVERSITY OF CHICAGO  
LIBRARY

FURNITURE OF ALL KINDS  
BEST GOODS, MOST REASONABLE TERMS

2410 TO 2416  
MARKET ST.  
CASH OR CREDIT

KAUFFMAN, MEYERS & CO.

# BODDEKER & LYONS

HEADQUARTERS FOR GOOD CUTLERY  
AND BUILDERS' HARDWARE

128

[EDW]

MORRISON & FOURMY DIRECTORY CO.'S

[ELB]

**KEEP TEXAS MONEY  
IN TEXAS**  
**SEABOARD FIRE INS. CO.**  
PHONE 96  
2102 STRAND  
GALVESTON

Edwards John F., jeweler, watchmaker, 408 22d, r. 1407 33d. 2. Ph. 1353.  
Edwards John H., lab S. P. whf, h. 1819 O½.  
Edwards Kate (c), r. 418 27th.  
Edwards Marie (c), servt W. F. Ayers, r. same.  
Edwards Mary (c), r. 817 28th. 4.  
Edwards Mattie (c), r. 1297 30th. 4.  
Edwards Sallie (c), r. al rear 213 16th. 4.  
Edwards Samuel (c), wood dealer, 3528 I, r. same. 2.  
Edwards Walter J., asst genl mgr Mistrot Bros. & Co., r. 1820 I. 2.  
Edwards William G., lab, r. 1819 O½. 2.  
Edwards William T., clk Fellman D. G. Co., rms 2119 B'dway.  
Edworthy Zeva B., clk C. R. Kitchell, h. 2920 O.  
Eftos Charles, r. 2914 B'dway. 11. Ph. 2459.

## EGERT JOHN, CONTR.

house mover and raiser, box 4 Builders Exch., ph. 358, office 2511 H.; propr Flatiron restaurant on cor 24th, Q½, ph. 2349, r. 2319 37th cor R½. 6. Ph. 1953. See advt.  
Egert John, jr., carp, h. John Egert.

## EGGERS EMIL E. F., Secy-Treas

Wiley & Nichols Co., 1827 Strand, ph. 111, r. 1316 Strand. 4.

Eggerl Augusta Miss, h. 2106 K.

Eggerl C. William, capt tug "Hygiea," r. 1007 30th. Ph. 1477.

Eggerl Fritz, tailor, r. 2209 N. 3.

Eggerl Julius E., collector Sw. tel exchange, h. 2106 K.

Eggerl Lena A. Miss, opr Miller Bros. Mfg Co., h. 2106 K.

Eggerl Mary R. Miss, slsldy Nat N. Jacob, h. 2106 K.

Eggerl William C., h. 2106 K.

Eggelston Hugh, waiter Dudley, Durham & Meyers, rms 2127 Church.

Egner Fritz (H. Hockmann & Co.), r. 2115 O½. 3.

Egner John, engr G. C. & S. F., r. 806 38th. 7.

Egner Minna J. Miss, slsldy Miss F. L. Wittig, h. 2115 O½.

Egstrom Charles, longshoreman, lds 1921 Strand.

Ehler Charles, wks R. A. Brown, bds 3515 Q.

Ehler John A., longshoreman, r. 3602 O. 2.

Ehr Michael, rms 2624 I.

Ehrlich Johanna E. Miss, trained nurse, h. 2001 M. Ph. 1977.

Ehrlich Sophie L. Miss, h. 2001 M.

## EIBAND HENRY A. (Garbade, Eiband & Co.), r. 3112 B'dway. 8. Ph. 1311.

Eichenberg Carl, prest and mgr Gulf Ports Trading Co., 2111 Mechanic, ph. 104, r. 1818 Postoffice. 5.

Eickholt William, jr., produce, poultry, 2713 Market, rms 2705 Postoffice.

Eiehler Edward A., car rpr G. C. & S. F., r. 1916 O½. 3.

Eiehler Edward J., rms 1109 M½.

Eiehler Joseph, capt Hose Co. No. 3, rms same, bds 3920 R.

Eiehlitz Agnes G. Mrs., h. 1925 Church. 2.

## EICHLITZ WILLIAM H., Business mgr Galv. News, 2108-2110 Mechanic, ph. 1, r. 2111 O. 4. Ph. 974.

Eickholt Charles E., city slsman Ullmann, Stern & Krauss, r. 2319 M. Ph. 827.

Eickholt Fritz, h. C. E. Eickholt.

Eimar Albert, appe painter Outterside, Eimar & LaFrance, h. H. L. Eimar.

Eimar Charles, lab, h. 1124 Winnie.

Eimar Edward, car rpr G. H. & S. A. yds, h. 1124 Winnie.

## EIMAR HENRY L. (Outterside Eimar & LaFrance), r. 3627 M. 7.

Eimar Walter, painter Outterside, Eimar & LaFrance, h. H. L. Eimar.

Eimar William, condr Galv. El. Co., r. 1124 Winnie. 6.

Eisenbach B. L. Edward, collector and solicitor Lemps beer, r. 1915 M½. 2.

Eisenbach Max, clk Langbehn Bros., h. 1915 M½.

Eisenberg Annie Miss, rms 2509 Postoffice.

Eisenberg Mendel, lab, r. 2310 Winnie.

## EISENFELDER CHARLES W., Prest Reliance Coffee & Spice Co., r. 3102 P½. 2. Ph. 1939.

Eismann Solomon, shoemkr Morris Clark, rms 2101 S.

Ekelund Annie (wid Oscar W.), r. 1314 L.

Ekelund Emil O., screwman, h. 1314 L.

Ekelund Gustav E., screwman, r. 1213 13th. 8.

Ekelund John E., lab S. P. whf, r. 1211 M½. 3.

Ekelund William O., office boy Industrial Cotton Oil Co., h. 1213 13th.

Elbert August, resurctor medical dept Univ. of Texas, r. 911 Strand. 4.

Elbert August, jr., clk Ullmann, Stern & Krauss, h. 911 Strand.

Elbert Benjamin H., carrier 3, Galv. P. O., r. 616 15th. 2. Ph. 1517.

Elbert Charles H., cashier Ed. McCarthy & Co., r. 2118 O. 5.

Elbert Henry J., stationery clk Hunter & Finck, h. 1428 Winnie.

Elbert Kate Miss, dressmkr, r. 1428 Winnie.

Elbert Louis C., bkpr Galv. News, h. 911 Strand. Ph. 1542.

Elbert Louise (wid Nicholas), r. 714 18th.

Elbert Rose Miss, r. 1428 Winnie.

**ARCHITECT  
AND  
N. J. CLAYTON  
SUPERINTENDENT  
1205 35th PH. 2017**

WM. E. BUCK } OFFICE AND YARD } 3010 MARKET, PHONE 160 } WOOD } CORP, SAWED, SPLIT } KINBLING AND PINE

ONLY THE BEST } M. O. NOBBE & CO. } DIAMONDS } AND LATEST } WATCHES

1890  
1891  
1892  
1893  
1894  
1895  
1896  
1897  
1898  
1899  
1900

MANUSCRIPT

YOUR MONEY DOES NOT GO NORTH OR EAST IF SPENT WITH J. L. MULLEN & CO. 2321 - 2323 MARKET PHONE 970

FINE OLD WHISKY, WINE AND BRANDIES

AS CHEAP AS THE GROCERY STORES

J. J. SCHOTT, DRUGGIST

[ELB]

GALVESTON 1906-1907 DIRECTORY.

[ENE]

129

Elbert Theresa Miss, slshady Fellman D. G. Co., h. 616 15th.

**ELDER, DEMPSTER & CO.,** of Liverpool, Eng., steamship owners and agts, D. & O. Warriner, agts, office Moody bldg, 2206 Strand. Phs. 999, 888 and 999.

Eleatus Constantine, wks dredge "George Miller," rms 1821 Market.

Electric Novelty Co., H. Sachs, mgr, importers electric novelties, 2104 Strand. Ph. 648.

**ELECTRIC PARK BAR AND** Palm Garden. Vistor E. Fredericksen, propr; pavilion. Electric park. Ph. 2337.

**ELECTRIC PARK CAFE,** pavilion. Electric park, Matthew Staniel, propr.

Elstrom Bernard, steward Bowers' Southern Dredging Co., r. 1321 M. 5.

Elstrom Gwendallin Miss, h. 1321 M.

Elstrom John H., screwman, r. 1724 Mechanic 4.

Elstrom Mary (wid Helmer), boardinghouse, 1723 Mechanic.

Elstrom Walter N., horse shoer F. D. Schmidt, r. 1605 Mechanic 4.

Elstrom William, messgr W. U. tel. office, h. 1321 M.

Elgin Frederick G., lab, r. 1206 M. 5.

Elisando Francisco, lab Galv. El. Co., bds 4306 H.

**ELITE RESTAURANT,** N. L. Balliech, propr, 2208 Market. Ph. 266. See lower right lines.

Elkins William C., lineman Sw. Tel. & Tel Co., rms 2102 Winnie.

**ELK'S CLUB, Hall (3d fl.) nw cor** Postoffice, Tremont. Ph. 140.

Ellenberger David E. M., carp, r. 3112 N. 4.

Ellenberger George H., clk, h. 3112 N.

Ellenberger Lena E. Miss, tailoress Bon Marche, h. 3112 N.

Ellenberger Tekla Miss, stenographer Mensing Bros. & Co., h. 3112 N.

Ellenberger William J., trucker G. H. & H. frt depot, h. 3112 N.

Ellender James, fireman tug "Uma Hogg," r. 917 Mechanic 2. Ph. 2372.

Ellender Thomas O., fireman "Uma Hogg," h. 917 Mechanic.

Elliott Bannan, fireman G. H. & S. A., r. rear 4312 Church. 3.

Elliott James, h. 3217 Church.

Elliott John, longshoreman, h. 3217 Church.

Elliott Martin, longshoreman, h. 3217 Church.

Elliott Mary (wid William), r. 3217 Church.

Elliott Millard A., R'y postal clk, rms 2615 Church.

Elliott Robert (c), porter Chas. Clarke & Co.

Elliott William, painter, h. 3217 Church.

Ellis Lloyd (c), lab, r. rear 2123 I. 3.

Ellis Frank (c), h. 1112 19th.

Ellis George (c), lab, r. rear 2123 I. 3.

Ellis Harrison Rev. (c), pastor West Point Baptist church, r. rear 3003 M.

Ellis Joseph (c), wks Mallory whf, bds 2813 Church.

Ellis Luther, checkman Gregory Transfer Co., rms 505 Tremont.

Ellis Martha (c), r. rear 1315 B'dway. 2.

Ellis Mary (wid George), trained nurse, r. 3310 M. 2. Ph. 1007.

Ellison Harsca Miss, nurse Ben Dolson, jr., r. same.

Ellison James, lab S. P. whf, rms 310 Tremont.

Ellisor Calvin C., engr dredge "Triton," r. 2114 O. 2. Ph. 1433.

Ellisor William L., captain dredge "Leviathan," Goodhart & Bates, r. 1718 N. 4. Ph. 1841.

Ellmers Helena (wid Henry), r. 3701 O½.

Elorduy Marcelino, propr Chillo saloon, 2610 Market, rms same.

Elsenbruch John, cigarmkr Wm. Oldenburg, r. 1404 H. 6.

Elsher Annie Miss, h. 4215 H.

Elsher Bennie F., appre printer Galv. News, h. 4215 H.

Elsher Frances (wid Benjamin), r. 4215 H.

Elstrom Peter, captain schooner "Dorothy," Gulf Fisheries Co., bds same.

Elzey Jennie (wid W. T.), r. 511 36th. 3.

Elzey William T., brakeman G. C. & S. F., h. 511 36th.

Emerson William (c), drayman E. O. Flood & Co.

Emiliani Edgardo, r. 1101 Tremont. 3.

Emmert Otto, fireman dredge "Triton," rms 1902 27th.

**EMPIRE LOAN CO.**

(Almon Cotton, Houston, Texas, sole owner), chattel mortgage loans, John F. Hudson, mgr, 411 210th. Ph. 516.

Enell Gustav F., boatman Bowers' Southern Dredging Co., r. 3618 M½. 3.

THOS. GOGGAN & BROS.

PIANOS, ORGANS AND MUSIC 22D AND MARKET STS.

WHEN YOU BUY REAL ESTATE INSIST ON TITLE INSURANCE STEWART TITLE GUARANTEE CO.

1000 1000 1000 1000

1000 1000 1000 1000



# B. A. COOK

DIRECT DEALER IN  
 CHINA, INDIA AND CEYLON TEAS  
 TELEPHONE CALL 723

# GROGER

130

[ENG]

MORRISON & FOURMY DIRECTORY CO.'S

[EST]

**SMALL LOANS 8% PER ANNUM**  
**MERCHANTS NATL BANK**  
 \$1.00 MINIMUM CHARGE  
**TREMONT & POST OFFICE**

- Engblad Oscar, screwman, r. 1415 Postoffice. 2. Ph. 1915.
- Engelhardt Charles J., dairyman, r. se cor T, 60th. 3.
- Engelhardt Frederick W., lab, rms 1211 M.
- Engelhardt Marie (wid George), h. 1211 M.
- Engelke Benno J., clk C. Engelke. h. 1605 M.
- Engelke Charles, crockery, 2019 Market, ph. 311, r. 1605 M. 2. Ph. 633.
- Engelke Charles J., h. 1605 M.
- Engelke Louis E., appe machet McDonough iron works, h. 1605 M.
- Engelke Walter, carp. rms 2112 Church.
- Engelmeier Henry, lab, r. 3801 R. 4
- Engelmeyer Louis, decorator A. Stanley, r. 3319 M.
- Engelson Olaf, boatswain U. S. revenue cutter "Apache," bds same.
- England George W., clk G. C. & S. F. frt depot, r. 4110 P. 2.
- Engle Sadie Miss, rms 614 27th.
- Englefield Herbert D., clk, bds 1316 24th.
- Englert William R., practitioner C. E. Witherspoon, rms 2208 Winnie.
- English August, seaman Gulf Fisheries' schooner "Cuba," bds same.
- English Bessie L. Miss, opr Sw. tel exch, h. 3505 Winnie.
- English Bridget (Mrs. John), furnished rooms, 3505 Winnie.
- English John, r. 3505 Winnie. 3. Ph. 954.
- English John H., linotype opr Galv. News, r. 3215 B'dway. 4.
- English L. Josephine (wid T. W.), r. 523 10th. Ph. 122.
- English William, lab, r. 3505 Winnie. 4.
- Engstrom Nils, screwman, r. 1103 Mechanic. 5.
- Emis Elizabeth (e), r. 2806 M.
- Emis Estelle Miss, h. J. C. Nordstrom.
- Emis Frank, lab S. P. whf, bds 3518 Winnie.
- Emis Harry L. (e), barber Trowell & Reed, h. 2806 M.
- Emis Mamie Miss, servt Henry Beissner, jr., r. same.
- Enterprise Hand Laundry (Joseph H. Wilson and Harvey Hawkins), 2319 Church. Ph. 189.

## ENTERPRISE MEAT

Market, 616 Tremont, Charles J. Reifel, propr. Ph. 824. See right side lines.

Enterprise Tea, Coffee & Spice Store, Richard Johnson, propr, 2113 Postoffice. Ph. 76.

## EPHRAIM EPHRAIM E.,

propr "Uncle Eph's" loan office, also watches, jewelry, diamonds, clothing, etc., 2417-2419 Market, r. 2026 B'dway, 5. Ph. 2313. See front cover.

- Episcopal Cemetery, sw cor K, 40th, James J. Paisley, sexton.
- Erado Jane (e), tailoress, dyer, r. 1203 K. 2.
- Erhardt Max, saloon, restaurant, 601-603 Tremont, r. same. 2. Ph. 1710.
- Erhard Agnes F. (wid P. D.), r. 1721 K. Ph. 1076.
- Erhard Ella Miss, teacher 3d dist (Goliad) school, h. 1721 K.

**ERHARD FREDERICH W., Prest** and gen'l mgr F. J. Finck Stationery & Prtg Co., 217 Tremont, ph. 472; vice-prest Galv. Garten-Verein, r. 510 15th. 3. Ph. 1531.

Erhard Louise Miss, h. 1721 K.

**ERHARD PETER B., Secy-treasr** F. J. Finck Stationery & Prtg Co., 217 Tremont, ph. 472, h. 1721 K.

- Erhard Therese Miss, supt del Galv. P. O., h. 1721 K.
- Erhold Joseph, driver Texas Ice & Cold Storage Co., r. 820 I. 7.
- Erickson Charles, long-shoreman, rms C. Champo.
- Erickson August, fireman, rms es 16th bt A, whf.

- Erickson Ella (wid Charles), h. 1115 Strand. 2.
- Erickson Johanna Mrs., r. 1323 M.
- Erickson John, foreman dredge "Leviathan," Goedhart & Bates, lds same.
- Erickson Lawrence T., agt Texas Life Insurance Co., r. 2018 O. 4.
- Erickson Ludwig, long-shoreman, r. 3522 Winnie. 2.

- Eriesson Hans, mate dredge No. 6, Bowers' Southern Dredging Co.
- Ernel Christian Rev., pastor German Evangelical Ass'n church, r. 1824 H. 5.
- Ernest Edward (e), driver E. O. Flood & Co., r. 1015 Postoffice.
- Erney Thomas, section foreman G. C. & S. F. Ry., r. 3918 I. 5.

- Ervin Mary J. (wid R. T.), h. 1728 I. 4.
- Erzegovich Andrew, groceries, hcr, 3923 B'dway, r. same.
- Erzegovich Thomas, propr Club saloon, 2116 Market, rms same.
- Esborg Solomon, lace laundry, 1307 H, r. same.
- Escatthola Balthazar, ship caulker, r. al. rear 213 11th.
- Esparea Alfred, marine fireman, rms 912 Winnie.

- Espersen Elizabeth (wid C. M.), r. 2006 M 1/2.
- Espersen Frank, clk, h. 2006 M 1/2.
- Espersen Harry M., h. 2006 31/2.
- Essex Lucy (e), r. rear 1212 17th.
- Essex Maria (e), r. 1610 M 1/2. 3.
- Estelle Lawson C., switchman, r. 3517 Market. 2. Ph. 2358.
- Ester Fred, barber E. Gehret, rms 3125 O.

**GALVESTON AND BREMEN**  
**NORTH GERMAN-LLOYD STEAMSHIP CO.**  
 ALFRED HOLT  
 224 21ST.

# MAAS-TUSSUP GROCERY CO.

EXCLUSIVE AGENTS FOR  
 CHASE & SANBORN'S  
 TEAS AND COFFEES

THE UNIVERSITY OF CHICAGO

PHYSICS DEPARTMENT

PHYSICS 311

# OK LAUNDRY

Have Us Do Your Laundry Work. Have Us Clean and Press Your Suit and You Will Always be Well Dressed

[EST]

Galveston 1906-1907 DIRECTORY.

[EWA]

131

- Esterheimer Rose Miss, servt M. N. Bleich, h. 2702 Postoffice.
- Estrada Antonio, lab, bds 2805 Market.
- Estrada Frank, lab, bds 2805 Market.
- Estrada Manuel, lab, rms 2602 Mechanic.
- Estrada Nazario, longshoreman, rms 2602 Mechanic.
- Estvan Steitka, sailor, rms 2507 I.
- Etheridge Robert (e), wks S. P. whf, rms 514 25th.
- Etic Irma (wid Emanuel J.), h. J. H. Guerin.
- Etzweiler Jacob, groceries, beer, 106 19th, r. same. 2.
- Eureka Loan Co. (S. Beck, Beaumont, Texas, propr), chattel mortgage loans, Charles G. Bruner, mgr Galv. office, 313 24th. Ph. 2258.
- Evans Albert L. (Evans & Co.), r. 2002 O<sub>2</sub>. 2.
- Evans Charles, lab, rms 2927 Market.
- Evans Charles R., clk Moore Bros., h. 1224 Mechanic.
- Evans & Co. (Albert L. Evans, Howard Turk, jr.), props Island City bowling alley, billiard, pool room, 2418-2420 Market.
- Evans Christopher, cistern builder Galv. Cistern Mfg Co., r. 4007 O. 2.
- Evans Cleola (e), h. 1019 31st.
- Evans Demas (e), lab, r. rear 1217 29th.
- Evans Eddie Bowen Miss, teacher 4th dist (Alamo) school, h. 3216 O.
- Evans Edward, asst county surveyor, r. 1224 Mechanic. 2.
- Evans Edward (e), lab, r. rear 2717 I. 2.
- Evans Emma (e), servt R. W. Ralston, r. same.
- Evans Falba, h. Home for homeless children.
- Evans Fannie (e), r. rear 2710 II.
- Evans Frank J., motorman Galv. El. Co., rms 2102 Winnie.
- Evans Fred M., switchman G. H. & S. A. rds, rms 3829 B'way.
- Evans George (e), hostier Frank P. Ma'loy, r. rear 2722 Church.
- Evans George W., r. 2205 K. 2.
- Evans G. Fred, special agt Metropolitan Life Insurance Co., h. 2205 K. Ph. 1488.
- Evans Hattie (e), h. 1816 28th.
- Evans Henry, lab S. P. whf, rms 2102 Winnie.
- Evans Henry (e), h. rear 2312 Winnie.
- Evans Isaac E. (e), drayman, r. 3718 I. 3.
- Evans Joseph (e), carp, r. 1205 32d. 2.
- Evans Katie (e), r. 415 25th.
- Evans Lester W., propr Evans' bazaar, installment goods, 1910 II, r. same. 2. Ph. 1809.
- Evans Mabel A. Mrs., opr Trumble Co., rms 2020 Winnie. 3
- Evans Moses (e), drayman, r. 1111 Postoffice. 4. Ph. 2307.
- Evans Myrtle Miss, h. Mrs. Jessie I. May.
- Evans Nigel, h. Home for homeless children.
- Evans Oren E., wks Brush Electric Light & Power Co., r. 3119 K. 5.



- Evans Pearl Miss, r. 714 24th. Ph. 938.
- Evans Pearl (e), rms 1715 Strand.
- Evans Richard, lab, h. 3916 I.
- Evans R. Lee, stenographer Wilkens & Biehl, h. 3216 O.
- Evans Samuel L., engine inspr G. C. & S. F. shops, bds 3702 Winnie.
- Evans Thomas, bkpr Ed. McCarthy & Co., bds 2315 II.
- Evans Vencen (e), janitor Trust bldg, r. rear 1712 H.
- Evans William (e), drayman, r. rear 1219 32d. 2.
- Evans William, jr. (e), porter W. D. Puelle, h. rear 1219 32d.
- Evans William E., chief clk and depy collector U. S. customs, sw cor Church, 25th, r. 3216 O. 2. Ph. 1327.
- Evans William L., pipeman Island City Fire Co. No. 2, r. 1105 Strand. 4.
- Evans William N., hostler hlpr G. C. & S. F., h. 3916 I.
- Evans Zachary P., hostler G. C. & S. F., h. 3916 I.
- Evelt Harry K., clk, h. 3728 N<sub>2</sub>.
- Evelt Randall H., tinner G. P. Werner, r. 3723 N<sub>2</sub>. 5.
- Evenson Matthias, surfman Galv. life saving station, rms 1806 Market.
- Everett Benjamin, messgr W. U. tel office, h. 2526 M.
- Everett Della Mrs., r. 2526 M. 2. Ph. 2357.
- Everett George A., blksmith, h. 1211 Church.
- Everett Lillie M. Miss, teacher Rosenberg school, h. 1211 Church.
- Everett Mary C. (wid A. B.), r. 1211 Church. 2.
- Everett Mary Miss, druggist, h. 1211 Church.
- Everett Rene Miss, bkpr C. O. Hervey, h. 1211 Church.
- Everett Thomas, waiter, h. 2526 M.
- Everett William B., oiler U. S. dredge "H. M. Robert," h. 1211 Church.
- Evers Albert F., timer's hlpr Fred Hartel, h. 1306 M.
- Evers Earl, clk W. B. Evers, r. same.

## EVERS JOE, SAND, SOIL,

shell dealer, horse raiser, mover and rpr, office and r. 4313 B'way. 6. Ph. 1836. See initial S.  
 Evers Louis W., timer Fred Hartel, r. 1306 M. 5.  
 Evers W. Benjamin, beer saloon, on beach foot of 57th, r. 714 33d. 5.  
 Ewald Frederick C., clk Hon Marche, h. 1607 L.  
 Ewald Nora (wid A. F.), r. 1607 L.



## ELITE RESTAURANT

LADIES AND GENTLEMEN'S DINING PARLOR

EVERYTHING UP-TO-DATE WITH PROMPT AND POLITE SERVICE  
 N. L. BALLICHI, 2208 MARKET ST. PHOEN. PHONE 266

ENTERPRISE MEAT MARKET CHOICE MEATS OF ALL KINDS ALWAYS ON HAND (SMOKED TONGUES A SPECIALTY) 616 TREMONT ST. PHONE 824 CHAS. J. REIFEL, PROP.

Handwritten text, possibly a list or notes, located in the upper left quadrant of the page. The text is very faint and difficult to decipher.

Vertical handwritten text or markings along the right edge of the page.

**GALVESTON GAS FITTING AND PLUMBING CO.** { 2115 POSTOFFICE ST. { MODERN PLUMBING  
 { PHONE 595 { STEAM AND HOT WATER HEATING

**WM. SCHADT** { SASH, DOORS AND } **MANTELS AND GRATES**  
 { BLINDS } **HARDWARE AND PAINTS**

132

[EWA]

MORRISON & FOURMY DIRECTORY CO.'S

[FAL]

**HOSKINS FOSTER**  
**FOR HOMES**  
**LOANS & INVESTMENTS**  
**SECURITY BLDG. PH. 1552**

**EWALT GEORGE S. Geo. S. Ewalt**  
 & Co., secy, treasr Brush Electric Light &  
 Power Co., office 420 Tremont, ph. 713, rms  
 1210 I.

**EWALT GEORGE S. & COMPANY**

(George S. Ewalt, Dr. William Gannon),  
 owners Tremont hotel, 513-523 Tremont cor  
 Church.  
 Ewen Elizabeth M. (wid John), r. 1610 Market.  
 Ewen Robert, secy J. S. Brown Hdw. Co., asst  
 bkpr Miller & Vidor Lumber Co., h. 1610  
 Market.  
 Ewing Ada (c), r. rear 1910 K.  
 Ewing George F., bartender Robert Webber, r.  
 over 422 21st. 3.  
 Eyre Charles (c), lab, rms 2311 Winnie.  
 Ezell Sallie (c), r. over 2502 Church. 3.

**FACHAN BUTCHER CO.** { We furnish Our Customers the Best Fresh  
 Meats and Produce of All Kinds, and Supply  
 Hotels, Boarding Houses and Restaurants at the  
 Lowest Prices. Sausage Manufacturers.  
**SPECIAL ORDERS PROMPTLY FILLED. FRESH SAUSAGE EVERY DAY.** } **DAY MARKET** { COR. 37<sup>TH</sup> AND WINNIE  
 PHONE 877

**FORDTRAN J. S.** { Member of Texas Grain  
 Dealers' Association.  
 Member of Texas Cotton  
 Seed Crushers' Ass'n. } **BROKER**  
**COMMISSION MERCHANT.** { EXPORT  
**OFFICE 23 MARINE BLDG. PHONE 520** } **GRAIN AND COTTON  
 SEED PRODUCTS.**

**FREUND F.** { **GENERAL CONTRACTOR, SAND, SHELL, SOIL**  
**HEAVY HAULING, CRADING AND SLIP WORK**  
**ESTIMATES CHEERFULLY GIVEN ON ALL WORK IN MY LINE. ORDERS GIVEN PERSONAL AND PROMPT ATTENTION.** } **OFFICE 209 TREMONT. PHONE 791**  
**STABLES 1926-28 MECHANIC. PHONE 1486**  
**RESIDENCE 1706 AVENUE L. PHONE 866**

Faban John, wks S. P. whf, r. 4426 B'dway. 3.  
 Fajb R. E. Lee S. U. S. gauger, office se cor  
 20th, Postoffice, r. 3710 O½. 6. Ph. 1651.

**FACHAN BUTCHER CO.,**  
 meat market, sausage mfrs, 3627 Winnie.  
 Ph. 877. See initial F.

Fachan Edna Miss, h. 3509 H.  
 Fachan Evelyn Miss, h. 2002 N½.  
 Faden Louis (L. Faden & Son), r. 2624 I. 7.  
 Faden Louis & Son (Louis and Morris Faden),  
 tailors, clothiers, 2411 Market.  
 Faden Morris (L. Faden & Son), h. 2624 I.  
 Fafoutes Cristofal, clk Steve Safos, rms same.  
 Fagan George, lab S. P. whf, r. 3528 Post-  
 office. 2.  
 Fagan John P., cigar mfr, 1119 B'dway, r.  
 same. 7. Ph. 787.  
 Fagan Louise B. (wid Frank P.), r. 717 33d.  
 Ph. 1838.  
 Fagan Stanislaus, plasterer, r. 1128 I. 4.  
 Fagersstrom Eloh E., whf foreman Galv. Wharf  
 Co., r. 2128 H.  
 Fagg James M., saloon, bath house, on beach  
 foot of 60th, r. same.  
 Fagg James Q., h. J. M. Fagg.  
 Fagins Frank (c), screwman, r. 1113 28th. 2.  
 Fahy David, real estate dealer, office 510 Tre-  
 mont, r. 3520 I. 2.

Fahey John J., engine foreman G. H. & H. yds,  
 r. 3428 H. 2.  
 Fairburn Charles V., asst linotype machst Galv.  
 News, rms 1801 Postoffice.  
 Fairweather Helen Miss, h. 1617 Church.  
 Fairweather Henry, clk, h. 1617 Church.  
 Fairweather John, h. 1617 Church.  
 Fairweather Mary Miss, h. 1617 Church.  
 Faithful Jacob (c), train porter G. C. & S. F.  
 r. at h K, L. 25th, 26th.  
 Father Gustav, dishwasher A. C. Hansen, rms  
 2015 Mechanic.  
 Fdk Charles F., lab, r. 3012 Market. 5.  
 Falk Emma Miss, opr O. K. laundry, h. 3012  
 Market.  
 Falk Fred C., appx printer Galv. News, h.  
 1118 A.  
 Falk Jacob F., clk S. P. whf rms 2209  
 Church. 3.  
 Falk Sophie (wid Charles), r. 1118 A. 3.  
 Falkenberg Frederick H., medical student, rms  
 410 12th.

**LUMBER AND MILL WORK**  
**C. F. HILDENBRAND CO.**  
**SASH DOORS & BLINDS**  
**PHONE 430**

**IF YOU NEED GLASSES YOU NEED OUR WORK** } **M. O. NOBBE & CO., OPTICIANS**

**U. S. FIDELITY AND GUARANTY CO.** { J. F. SEIJSHEIMER & CO., AGTS.  
 { 207 TREMONT STREET  
 { PHONE 988  
 { ISSUES FIDELITY, JUDICIAL, CONTRACT,  
 { INTERNAL REVENUE  
 { AND ALL OTHER KINDS OF BONDS



Faint, illegible text or markings, possibly a signature or a date, located in the lower middle section of the page.

Faint, illegible text or markings, possibly a signature or a date, located in the lower right section of the page.

**J. L. MULLEN & CO.** { HOME INDUSTRY TAILORS } **PHONE 970** { MEN'S FURNISHING GOODS

**J. J. SCHOTT, DRUGGIST**

{ CARRIES A COMPLETE LINE OF

**CRUTCHES, TRUSSES AND SUPPORTERS**

[FAL]

GALVESTON 1906-1907 DIRECTORY.

[FEI]

133

Falkenhagen August H., sbsman Singer Sewing Machine Co., r. 3119 W'dway. 3. Ph. 2332.  
 Falkenhagen Herman E., box mkr Clarke & Court, h. 1405 L.  
 Falkenhagen Johanna (wid Frederick), r. 812 33d.  
 Falkenhagen John, h. 812 33d.  
 Falkenhagen John, r. 3119 W'dway.  
 Falkenhagen Louis G., r. 4128 K. 5.  
 Falkenhagen William, bartender B. Tiernan, r. 1405 L. 4.  
 Falkenthal Minnie Miss, h. 4706 L.

**FALLIGANT ANDREW C., Secy**

Wm. J. Heffran Co., mgr So. Tex. Roofing Co., 111 21st, r. 1509 Postoffice, 3. Ph. 1578.  
 Falligant George B., bkpr H. Moste & Co., h. 1117 I.  
 Fallon Charles R., elevator opr Cotton exchange, h. 1317 27th.  
 Fallon Dora A. (wid C. F.), r. 1317 27th.  
 Fallon George F., car clk G. H. & S. A. frt depot, h. 1317 27th.  
 Fallon Georgia Miss, h. 1317 27th.  
 Fallon Mary (wid Wm.), h. Wm. J. Hart.  
 Fallon William J., barber, rms 2009 Strand.  
 Falsee Henry E., condr Galv. El. Co., h. 3301 M.  
 Falsee O. G., groceries, dry goods, 3301 M. r. same. 4.  
 Fame Lillie (e), r. 3212 H.  
 Fann James (e), teamster F. H. Hibbert, rms 2317 Postoffice.  
 Fauning Bert, clk John R. Neurath, rms 2001 Market.  
 Fant Arthur A., lab S. P. whf, h. 715 37th.  
 Fant Laura (wid Arthur), r. 715 37th.  
 Fantechi John, clk Matteo Cirei, r. same.  
 Fannell Matthew (e), lab, r. rear 1212 28th.  
 Farb Abraham, luckster, r. 2705 Winnie. 5.  
 Farb-Jacob, clk Schreier & Geller, h. 2810 Winnie.  
 Farb Solomon, luckster, r. 2818 Church. 5.  
 Farber Abraham, tailor L. Silberman, rms D. Robinson.  
 Farciola Dominica Mrs., h. 1627 H.  
 Farkasnicki Michael, lab S. P. whf, rms 4312 Church.  
 Farley Henry, electrician, rms Centre house.  
 Farley Philip (e), lodging house, 110 20th. 2.  
 Farmer Atwell B., rigger Gulf Fisheries Co., rms 715 Tremont.

**FARMER CLARENCE E.,**

mgr Dranghton's Practical business college, se cor Postoffice, Tremont, r. same. Ph. 1607.  
 Farmer Dora B. (Mrs. C. E.), teacher English, Dranghton's business college, h. C. E. Farmer.  
 Farmer Maggie (e), r. 2806 Church. 2.  
 Farmer Mary J. Mrs., r. 4210 I.

*Grafton T. Austin*  
**FIRE AND MARINE INSURANCE AGENT**  
 PHONE 111 MOODY BUILDING

**ARTISTIC PHOTOGRAPHER**  
**PHONE 1698**  
**JOS. M. MAURER**  
 STUDIO BLDG  
 418 TREMONT ST  
 REG. PHONE 2056

Farmer Susie R. Miss, trained nurse, h. 4210 I. Ph. 1680.  
 Farmer Thomas P., beer saloon, 4102 W'dway, r. same.  
 Farmer W. A., chief engr dredge No. 6 Bowers Southern Dredging Co., bds same.  
 Farr Thomas J., prescriptionist F. George Leinbach, bds 2002 Church.  
 Farrar Charlotte Rebecca (e), r. 2414 M.  
 Farrar Roxie Miss, night chief opr Sw. tel ex-change, bds 2305 K.  
 Farrell Charles L., clk 2d vice-presst and genl mgr's office G. C. & S. F., h. 3814 M<sup>1</sup>/<sub>2</sub>. Ph. 1670.  
 Farrell Patrick W., supt Union Passenger Depot Co., in charge Union pass station, ph. 212. r. 3814 M<sup>1</sup>/<sub>2</sub>. Ph. 1670.  
 Farrell Samuel, long-shoreman, rms 1524 Mechanic.  
 Farrell Samuel B., clk genl colonization agt's office G. C. & S. F., h. 3814 M<sup>1</sup>/<sub>2</sub>.  
 Farrier L., seaman Gulf fisheries schooner "Aloha," bds same.  
 Farrow Samuel, long-shoreman, rms 302 20th.  
 Farrow William F., insurance agt, r. 1911 O. 2.  
 Faulkner Thomas B., supt The Triamble Co., bds New City hotel.  
 Fawcett Amelia (wid Robert), r. ss P<sup>1</sup>/<sub>2</sub> bt 57th, 58th.  
 Fawcett Bridget (wid Richard), saloon, 102 33d cor A. r. same.  
 Fay G. Edward, trav sbsman Ullmann, Stern & Krauss, r. 3428 W'dway. 4. Ph. 1290.  
 Fayle Arthur, h. 1422 Winnie.  
 Fayle Herbert, fireman tug "Sadie," h. 1422 Winnie.  
 Fayle Oliver, fireman, h. 1422 Winnie.  
 Fayle William, marine engr, r. 1422 Winnie. 8.  
 Featherstone A. Douglas, chief clk frt depot G. & S. F., r. 1009 Market. 2. Ph. 2215.

**FEDDER A. & COMPANY**

(Albert Fedder, Alfred C. Henck, Henry G. Garbade), conlg finners, cornice mfrs, sheet iron and metal workers, also mfrs W. H. Miller's metal fireproof automatic windows, doors, shutters, etc., 2622 2624 Mechanic. Ph. 700. See advt.

**FEDDER ALBERT (A. Fedder & Co.),**

r. 3415 P. 2.  
 Feerick Michael, driver F. P. Malloy, rms 613 22d.  
 Fehlner Louis, bksmith, rms 2007 Strand.  
 Feigl Charles C., r. 2105 K. 4.  
 Feigl Charles F., butcher, r. 1113 H. 2.  
 Feigl Frederick, wks F. J. Meiners, h. 1113 H.  
 Feigl John S., bsherman, r. 908 7th. 5.  
 Feigl Nicholas, cook, rms 2611 Market.

**THOS. GOGGAN & BROS.**

MUSICAL INSTRUMENTS OF ALL KINDS. THE LARGEST STOCK IN THE SOUTH. SOLE TALKING MACHINES FOR VICTOR TALKING MACHINES AND RECORDS [22d AND MARKET

**A TITLE MAY BE PERFECT OF RECORD BUT WORTHLESS IN FACT. STEWART TITLE GUARANTEE CO.**

00000

1

2

3

4

5

6

7

8

9

0

1

2

3

4

5

6

7

8

9

0



134

[FEI]

MORRISON & FOURMY DIRECTORY CO.'S

[FET]



Feigl—See also Fiegl.  
Feist Carl G., elk men's furnishing dept E. S. Levy & Co., h. 2012 L.  
Feist Charles, cabinetmkr, rms 2320 Winnie.  
Feist Gustav (Gust Feist & Co.), r. 911 20th. 2.

**FEIST GUST. & CO.**

(Gustav Feist, propr), books, stationery, periodicals, 2217 Market. Ph. 545. See initial G.  
Feist Herman, cigars, smokers' articles, entrance Security bldg, 218 22d, r. 2012 L.  
Feist Sara A. Miss, h. R. J. F. S. Dreyfus.  
Feistel Carl L., meat cutter W. G. Feistel, h. 919 Postoffice.  
Feistel C. Hermann, propr Bay Shore meat market, 1328 Strand, ph. 1519-3, r. 919 Postoffice. 3.  
Feistel David, butcher C. H. Feistel, h. same.  
Feistel William G., meat market, 901 Market, h. 919 Postoffice.  
Felder George (c), drayman E. O. Flood & Co., r. 2921 M. 2.  
Felder Gus (c), lab Mallory whf, rms 2006 Methuic.  
Felder James (c), lab, rms al. rear 614 28th.  
Felinich Gaspar, lab, r. 2310 33d. 3.

**FELIX' PLACE ON BEACH**

saloon and restaurant, Felix J. Seifert, propr, ne cor 25th, Q<sup>2</sup>. Ph. 2184.  
Felix Rosi, lab S. P. whf, rms 2317 Church.  
Felix Sarah (c), furnished rooms, 2817 Postoffice.

Fellman Alphonse, slsman Fellman D. G. Co., h. 1521 Tremont.

**FELLMAN DRY GOODS CO.**

(Inc.), N. Grumbach, prest and genl mgr; Louis H. Fellman, vice-prest; John W. Richardson, secy-treasr; dry goods, notions, carpets, matting, ladies' ready-made wear, dress-making, 2201-2203 Market, 414-423 22d cor Postoffice. Phs. 432 and 721.  
Fellman Edna A. Miss, h. 1521 Tremont.  
Fellman Emma (Mrs. Leopold), r. 1521 Tremont. Ph. 1250.  
Fellman Leopold, New York buyer Fellman D. G. Co., r. 1521 Tremont.

**FELLMAN LOUIS H., Vice-Prest**

Fellman D. G. Co., h. 1521 Tremont.

**FELT CHARLES F. W., Chief**

engr G. C. & S. F., office Santa Fe bldg, rms 1816 Winnie. 2. Ph. 1714.  
Felter Charles, second baseman Galv. baseball club, bds 1928 Postoffice.

**FENDLEY JAMES M.,**

principal 3d dist (Goliad) school, also county supt public instruction, r. 3202 N. G. Ph. 1116.  
Fenelon Peter, hostler G. H. & S. A. round house, h. 3913 H.  
Fenelon P. Wilfred, engine pilot G. H. & S. A., r. 3913 H. 1. Ph. 1419.  
Fenity Fred H., chief elk pass dept G. C. & S. F., r. 1708 I. 4.  
Fennel Charles (c), porter P. Gengler Co., r. 912 Postoffice.  
Ferrari John, tailor T. C. Korn, r. 2709 Postoffice.  
Ferguson Chester (c), lab, rms 709 25th.  
Ferguson Clara (c), r. rear 2008 35th. 3.  
Ferguson George, rms 2120 Church.  
Ferguson Mabel (c), rms 2425 H.  
Ferguson Mary A. (wid J. W.), r. 3810 H.  
Ferguson Oscar, long-horsemn, bds 2627 Strand.  
Ferguson Philip (c), lab, r. 1611 A.  
Ferguson Rowen (c), screwman, r. rear 1214 28th. 3.  
Ferguson Samuel, lab, r. 217 17th.  
Ferguson Sherman, long-horsemn, bds 2627 Strand.  
Ferguson Sievor, screwman, r. 214 9th. 5.  
Ferguson Terrazine (c), r. rear 1608 Church.  
Ferguson William P., r. 4517 K. 2.  
Fernandez Canuto, lab Galv. El. Co., bds 4306 H.  
Fernandez Jacinto, fireman Galv. Cressoting Co., r. 3222 H.  
Fernandez Jacinto, seaman Gulf Fisheries' schooner "Bonita," bds same.  
Fernandez Joseph, packer G. B. Marsun & Co., rms over 2216 Postoffice.  
Fernandez Joseph, jr., appe boilermkr J. J. Kane, h. 104 12th.  
Fernandez Minnie (Mrs. Joseph), r. 104 12th. 3.  
Fernandez Severio, dishwasher Dudley, Durham & McEvers, r. 412 27th. 4.  
Fernandez William, plumber, rms 2414 Winnie.  
Feria Anton, car rpr G. H. & S. A., r. 715 32d. 2.

**FERRIER ALBERT,**

city auditor; secy and treasr People's Loan and Homestead Co.; secy and treasr Security Building Co., consul for Nicaragua; expert and consulting accountant and genl auditor, office 204 Security bldg, ph. 35, r. 2228 M cor Tremont. 4. Ph. 1223.  
Ferris Edward, lab, r. 827 8th. 2.  
Ferroni Giovanni, shoemkr C. Consiglio, r. rear 1310 H. 2.  
Ferwerda Henry, elk Chas. Dafener, h. 1617 Church.  
Fetz Augustine Miss, h. 1902 N<sup>2</sup>.

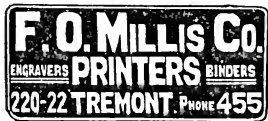



**OK LAUNDRY**  
 It Is The Attention We Give Our Work Which Makes Our Business Grow.

Fewell J. Walter, switchman G. H. & S. A. yds. r. 913 33d. 2.  
 Fiek Julius, porter Charles Schultz. rms same.  
 Fickessen Adolph J. fireman, rms 3727 M.  
 Fickessen Charles A. car inspr, h. 3427 M.  
 Fickessen Eugene, student, h. 3427 M.  
 Fickessen Frederick J., shipping clk Galv. Cotton Compress & Warehouse Co., r. 3427 M. 3.  
 Fickett Fred W., attorney, r. 3524 O. 6.  
 Fideli Amelia F. Miss, opr Miller Bros. Mfg Co., h. J. C. Kloppenburg.  
 Fideli Hugo, grocer/ies, beer, 1102 K, r. same. 3.  
 Fideli Josephine Miss, h. J. C. Kloppenburg.  
 Fideli Lawrence, h. J. C. Kloppenburg.  
 Fideli Tony, bartender M. Ulrich, h. 1227 A.  
 Fideli Vincent G., longshoreman, h. 1227 A.  
 Fiegel Harry, bkpr, r. 1809 M 1/2. 2. Ph. 18850.  
 Fiegel - See also Feigte.  
 Fields Edward D., pipecan Hose Co. No. 9, r. 1215 M 1/2.  
 Fields Emil, r. 2105 25th. 2.  
 Fields Henry (c), harness man Frank P. Malloy, r. 2325 L. 3.  
 Fields James E. W., jr., private seey genl frt and pass dept G. H. & H. R. R., r. 1906 H. 5.  
 Fields Nellie (c), r. al. rear 714 26th.  
 Fields Nettie (c), h. 4601 Church.  
 Fields Priscilla (c), r. rear 1020 Strand. 2.  
 Fields Roy, h. 1310 M 1/2.  
 Fields William (c), lab, rms 2323 Winnie.  
 Fiesel Antonia (wid August), r. 1402 17th. 2.  
 Fiesel August, appc plumber, h. 1402 17th.  
 Fiesel Emma Miss, servt Hugo Hess, h. 1402 17.  
 Fiesel Mary Miss, servt Paul Shean, h. 1402 17th.  
 Fifty-third Judicial District Court, Courthouse, Hon. Robert G. Street, judge; James C. Gengler, clk.  
 Figari Gavino, shipping clk Houston Ice & Brewing Co., r. 2318 O 1/2. 7.  
 Filizola Lorenzo, shoemkr, 522 Tremont, r. 1522 Church.  
 Filter Thomas, carp, contr, bldr, office and r. 815 Strand. 2.  
 Finch Harry W., comdr Galv. El. Co., h. 1415 Church.  
 Finch Justine Miss, dressmkr, h. 1415 Church.  
 Finch Nelson W., painter, r. 1415 Church. 8.  
 Finch William H., pipecan Island City Fire Co. No. 2, r. 725 Winnie. 3.

**FINCK ANDREW A. (Hunter & Finck)**, r. 2924 K. 6.  
 Finck Felix M., lithographer, r. 1715 Winnie. 3.

**FINCK F. J., STATIONERY**  
 & Printing Co. (Inc.) Frederick W. Erhard, pres; Peter B. Erhard, seey, treasr, stationers, printers, blank book makers, 217 Tremont. Ph. 472.



Finck James M., asst foreman Galv. Tribune, h. 215 10th.  
 Finck Susan J. (wid Edward), r. 1715 Winnie.  
 Findlay James, teller Hutchings, Sealy & Co., r. 722 16th. 3.  
 Fine Edith H. Miss, milliner Mistrot Bros. & Co., h. 901 H.  
 Fine Emos T., elevator condr G. C. & S. F. genl offices, h. 901 H.  
 Fine Grace R. Miss, sls lady Fellman D. G. Co., h. 901 H.  
 Fine Joseph P., r. 901 H. 3.

**FINGLASS CHARLES, Manager**  
 Fredk. Leyland & Co. (1900), L.L. Agency, steamship line, office 27-28-29 Marine bldg, cor Mechanic, 21st. ph. 1010, rms 1701 B'dway. See advt.

Fink Catherine (wid Peter), r. 1209 Strand.  
 Fink Peter, clk Peter Gengler Co., h. 1209 Strand.  
 Finlay (Carrie R. (Mrs. Geo. P.), supt Letitia Rosenberg home for women, se cor 25th, O 1/2, r. same. Ph. 919.  
 Finlay George P., atty, r. se cor 25th, O 1/2.  
 Finlay Quitman, revising clk auditor's office G. C. & S. F., bds 2315 B'dway. 2.  
 Finley Eugene W., clk auditor's office G. C. & S. F., r. 1921 B'dway.  
 Finley Janie, h. Galv. orphan's home.  
 Finley Morris, runner Grand hotel, rms same.  
 #2 Finley - See also Fendley, Findlay.  
 Finn Hazel Miss, stenographer Nat'l Life & Casualty Co., h. 2215 Mechanic.  
 Finn John J., lab, h. 3913 K.  
 Finn Mattie (wid), rms 2215 Mechanic. 2.  
 Finn Patrick, machst Walsh & Cleary, r. 1614 M. 5.

Finney C., cook dredge "Leviathan," Goedhart & Bates, bds same.  
 Finnigan George, peddler, rms 2321 Winnie.  
 Finnigan John Co., of Houston, hides, wool, tallow, office 106 19th, Wm. J. Duffey, mgr. Ph. 832.  
 Fiock Frederick, carp, r. rear 1818 B'dway. 3.

**FIRE DEPARTMENT:**

Engine House No. 1,	2308 Postoffice,	Ph. 801
" "	2, 1718 Mechanic,	" 802
" "	3, 2828 Market,	" 803
" "	4, 1102 Mechanic,	" 804
" "	5, 1614 Avenue K,	" 805
" "	6, 3716 B'dway,	" 806
" "	7, 3714 Avenue P,	" 807
" "	9, cor Tremont,	beach.

Chief of dept, John H. Germand, office City hall, ph. 1101, r. 1017 Strand, Ph. 580. For names of officers and men see pp. 34-35 Misc.  
**FIRST BAPTIST CHURCH, nw cor 22d**  
 I. Rev. Luther Little, pastor.

**N. SALZMANN** { 2215 POSTOFFICE } JEWELER, WATCHMAKER, ENGRAVER AND OPTICIAN  
 PHONE 544

THE HISTORY OF THE

114

FOR GOOD RELIABLE FURNITURE {CALL ON} KAUFFMAN, MEYERS & CO. AND HOUSE FURNISHING GOODS

2410-2412-2418 MARKET STREET

**BODDEKER & LYONS** { 2211 POSTOFFICE } GARDEN HOSE AND TOOLS  
 { PHONE 132 } ONE OF THEIR SPECIALTIES

136 [FIR] MORRISON & FOURMY DIRECTORY CO.'S [FLA]



First Church of Christ (Scientist), se cor 22d H.

First District School (Rosenberg), ws 11th bt Aves G, H, Prof. W. D. Stearns, principal.

First German Evangelical Lutheran Church, sw cor Winnie, 24th, Rev. C. P. Hasskarl, pastor.

**FIRST M. E. CHURCH (South)**, nw cor I, 20th, Rev. Glenn Flinn, pastor.

**FIRST NATIONAL BANK** of Galveston (Inc.), 2127 Strand cor 22d, R. Waverly Smith, prest; Chas. Fowler, vice-prest; Wm. N. Stowe, cashier; F. Andler, asst cashier. Ph. 773. See front cover.

**FIRST PRESBYTERIAN CHURCH**, sw cor 19th, Church, Rev. Robert M. Hall, pastor.

Fischer Frieda F. Miss, engraver Clarke & Courts, h. 2603 Winnie.

Fischer John F., driver Texas Lamp & Oil Co., rms 2623 Winnie.

Fischer John H., cigar mfr, fcty 2528 H, h. 2603 Winnie.

Fischer Simon, tobacco stripper Wm. O'denburg, h. 1011 8th.

Fischer Snou J., butcher T. A. Poole, r. 1011 8th, 7.

Fischer Wilhelmina Miss, servt John Charles League, r. same.

Fish Albert, lab S. P. grain elevator, rms 4219 H.

Fish Albert G., opt G. C. & S. F. tel office, bds 2019 H.

Fish Arthur H., trucker G. C. & S. F. frt depot, rms 4219 H.

Fish Frank L., trucker G. C. & S. F. frt depot, r. 4236 H, 5.

Fish Hazel Miss, slshdy S. H. Kress & Co, h. 4236 H.

Fish Robert, lab S. P. R'y, rms 4219 H.

Fish Andrew (c), lab Mallory whf, r. 1015 28th, 3.

Fisher A. Wadden, physical director V. M. C. A., r. 1811 N. J., 4.

Fisher Benjamin (c), lab, r. rear 2722 Postoffice.

Fisher Cassie (c), r. 513 25th.

Fisher Charles D., cotton marker, h. 3015 K.

Fisher Edward, car rpr G. H. & S. A. yds, r. cor 42d, Church.

Fisher Edward J., pressman Galv. Journal Prtg. Co., h. 3015 K.

Fisher Elizabeth Miss, r. 1818 Church.

Fisher Ella E. (wid L. C.), r. 1665 34th, 2. Ph. 1402.

Fisher Francis E. Miss, r. 1818 Church.

Fisher Frank, lab, r. 628 Church, 3.

Fisher Frank, printer, r. 1805 K, 2.

Fisher Frank T., plumber, h. 913 21st.

**FISHER FREDERICK K.**, physician, surgeon, office 2121 1/2 Market, ph. 236, r. 3503 P. 3. Ph. 882.

Fisher June H. Miss, r. 1818 Church.

Fisher John, engr tug "Clara May," bds same.

Fisher Joseph S., butcher, r. 4119 L, 4.

Fisher Kate (wid J. B.), r. 3015 K, 2.

**FISHER LEWIS, HON.**, Judge 10th judicial dist court, office Courthouse, ph. 1802; prest Galv. Electric Park and Amusement Co., r. 1703 31st, 4. Ph. 1163.

Fisher Louisa (c), r. 2603 Winnie, 7.

Fisher Lucy M. Miss, r. 1818 Church.

Fisher Luella Miss, slshdy **GARBADE, EIBAND & CO.**, h. 3015 K.

Fisher L. Clarke, asst cashier G. H. & H., 1. & G. X. and M. K. & T. local frt office, h. 1605 34th. Ph. 1402.

Fisher Marian S. Miss, teacher 3d dist (Golfv) school, rms 1524 K.

Fisher Mary (c), r. 505 24th.

Fisher Nancy A. Miss, r. 1818 Church.

Fisher Samuel (c), waiter Tremont hotel, rms 525 25th.

Fisher Samuel L., engr, r. 809 34th, 2.

Fisher Susie Miss, h. Lewis Fisher.

Fisher Thomas (c), gardener, r. 1412 31st, 2.

**FISHER WILLIAM C.**, physician and surgeon, office 2117 Market, ph. 304, r. 1725 1 cor 18th, 7. Ph. 14.

Fisk William, check clk G. C. & S. F. tel office, rms 408 19th.

Fitch John (c), hack driver J. Levy & Bro., r. 2019 M, 3.

Fite Aetlie Mrs., r. over 1701 Strand.

Fitz Eliza (c), bds rear 2312 Winnie.

Fitzallen Frank H., insurance agt, rms 710 1/2 Tremont, 3.

Fitzgibbon Patrick, painter E. G. Kahn, r. 2106 Church, 5.

Fitzmorris Michael J., engr Galv. Wharf Co.'s marine way, r. 1310 M, 5.

Fitzpatrick Patrick J., sanitary contr. prest Lincoln hall, r. 3710 N, 2.

Fitzsimmons Michael L., engine foreman G. H. & S. A. yds, r. 2815 L, 2.

Fitzsimon Patrick, r. 906 9th, 6.

Fitzwilliam Agnes Miss, stenographer Mistrof Bros. & Co, h. 1225 H.

Fitzwilliam Frances (wid Denis), r. 1225 H.

Fitzwilliam John B., collector Galv. Tribune, h. 1225 H.

Fivel Leopold E., clk S. P. whf, r. 1501 21st, 4.

Flagler Eugene W., plumber, h. Dr. Inez Cadwell, 1606 Mechanic.



**WE CORRECT DEFECTIVE EYE-SIGHT** } **M. O. NOBBE & CO.**

**WM. E. BUCK** { DEALER IN CORD, SAWED, SPLIT } **WOOD** { 3010 MARKET }  
 { KINDLING AND PINE } { PHONE 160 }



**THE LARGEST DRUG STORE IN THE STATE** { ESTABLISHED 1867 WE NEVER CLOSE

**J. J. SCHOTT, DRUGGIST**

[FLA]

GALVESTON 1906-1907 DIRECTORY.

[FLY] 137

- Flake Antoinette (wid Adolph), r. 1923 M. Ph. 433.  
 Flake Arthur J., clk car acct's office G. C. & S. F., h. 808 17th.  
 Flake Emile M., city slmn Forcke, Wilkens & Lange, r. 808 17th. 7.  
 Flake Ethelo J., clk car acct's office G. C. & S. F., h. 808 17th.  
 Flake Ferdinand, night inspr V. S. customs, rms 512 24th.  
 Flake Gerald, clk Geo. Schneider & Co., h. 2019 P $\frac{1}{2}$ .

**FLAKE HENRY J. (Fritter & Flake),** h. 2215 1 Ph. 1311.

- Flake Herbert, driver Ernest Dulitz, h. 1923 M.  
 Flake Osborne J., wks S. P. whf, h. 2612 P $\frac{1}{2}$ .  
 Flake Otto, wks S. P. whf, r. 2612 P $\frac{1}{2}$ . 7. Ph. 734.

- Flanagan James, lab, r. 4103 H. 5.  
 Flanagan Peter, wks S. P. whf, rms 1524 Mechanic.

Flanigan Warren (c), lab, r. rear 1509 Mechanic.

- Flash Emma Miss, rms over 2214 Post-office.  
 Flatto Mex. (Flatto Bros.), h. 1905 B'dway.  
 Flatto Annie Miss, cashier Flatto Bros., h. 1905 B'dway.

Flatto Bros. (Alex. Flatto), shoe dealers, 2213-2215 Market. Ph. 298.

Flatto Isaac H., clk Flatto Bros., h. 1905 B'dway.

Flatto Miriam L. Miss, asst cashier Flatto Bros., h. 1905 B'dway.

Flatto Rachael (wid Harris), r. 1905 B'dway. 3. Ph. 1658.

Flavin Harry J., prescriptionist F. Geo. Leinbach, rms 1728 Postoffice.

Playstead Hans, boilermaker hlpr J. J. Kane.  
 Fleischer Abraham, peddler, rms 2511 Post-office.

Fleischer Oscar, cook, rms over 312 20th.

Fleischer Sigmund, lab S. P. whf, r. 4302 H. 3.

Fleischmann Co. (The) of Cincinnati, O., mfrs compressed yeast. M. L. Pickett, agt, 2026 Mechanic.

Fleming A. Jackson, wks S. P. whf, h. 902 33d.

Fleming Benjamin, fireman S. P. Terminal Co.'s power house, h. 3711 E.

Fleming Ethan D., longshoreman, h. 902 33d.

Fleming Hezekiah (c), screwman, rms 2619 Postoffice.

Fleming Samuel P., chief clk H. Mosle & Co., r. 1227 B'dway. 3. Ph. 2149.

Fleming Thomas, motorman Galv. El. Co., r. 3406 Winnie. 3.

Flemming Alfred J., watchman, r. rear 1624 Market. 2.

Fletcher Charles, painter, bds 3402 Winnie.



Fletcher Charles F., motorman Galv. El. Co., r. 2024 N. 2.

Flew Frank, engr G. H. & H., r. 3325 I. 5.

**FLINN GLENN REV.,**

pastor First M. E. church (South), r. 1914 I. 2. Ph. 1752.

Flint Clara Mrs., h. 1927 O $\frac{1}{2}$ . 2.

**FLINT EDWARD S. (E. S. Flint & Co.),** consul for Netherlands, office (2d fl) 2124 $\frac{1}{2}$  Strand, ph. 106, bds Tremont hotel. 2.

**FLINT E. S. & COMPANY**

(Edward S. and Oswald S. Flint), (successors to Lammers & Flint), cotton merchants, office (2d fl), 2124 $\frac{1}{2}$  Strand. Ph. 106.

Flint Mary Miss, servt Jacob Singer, r. same.

**FLINT OSWALD S. (E. S. Flint & Co.),** rms 1704 B'dway.

Flint William P., bds Tremont hotel.

Flood Benjamin J., frt condr G. C. & S. F., r. 3312 P. 4.

**FLOOD EDWIN O. (E. O. Flood & Co.),** r. 1526 B'dway cor 16th. 4. Ph. connection.

**FLOOD E. O. & COMPANY**

(Edwin O. Flood), wholes and retail coal dealers, office 2113-2115 Mechanic, ph. 100, yd cor 18th, whf. Ph. 800. See advt.

Flood George D., bkpr and stenographer E. O. Flood & Co., bds 2306 B'dway.

Flores Abraham L., presser The Trimble Co., rms 512 24th.

Flores Antonio, lab Galv. Cressoting Co., rms 311 27th.

Flowers Jesse, oyster opener, rms over 317 20th.

Floyd A. Miles, tel. opr W. U. office, r. 1417 Tremont. 2.

Floyd D. Harry, tel. opr W. U. tel. office, bds 2315 B'dway.

Floyd Ervin, barber W. M. Collier, rms 727 Market.

Floyd Nat C., messgr Wells Fargo & Co. Exp., r. 1715 Winnie. 3.

Fuhr George, lab S. P. whf, h. 2805 P.

Fuhr Rosina (wid George), r. 2805 P.

Fly Ashley W., physician, surgeon, office over 2219 Postoffice, rms same. Ph. 876.

Flynn James G., medical student, rms 925 Strand.

Flynn John J., treasr Grand Opera house, r. 714 33d. 4.

Flynn Mary (wid John J.), r. 1416 M $\frac{1}{2}$ . 2.

Flynn Thomas J., flagman joint whf terminals, 27th. A. r. 3623 K.

Flynn Thomas M., switchman G. H. & H. yds, h. 3623 K.



**THOS. GOGGAN & BROS.**

**THE MOST RELIABLE PIANO, ORGAN AND MUSIC HOUSE IN TEXAS**

TWENTY-SECOND AND MARKET STREETS

**J. L. MULLEN & CO. { CLOTHIERS AND MEN'S FURNISHERS } 2321-2323 MARKET**

**MAGO & MINOR STEWART, ATTORNEYS, 22D AND MECHANIC STREETS**

Handwritten text at the bottom of the page, possibly a signature or date.



**PETER GENGLER CO.** { OUR SPECIALTIES TEA, COFFEE AND PURE CREAMERY BUTTER } **GROCCERS**

# B. A. COOK

{ California Wines and Brandy }  
FROM THE BEST  
VINEYARDS OF CALIFORNIA

HEADQUARTERS  
DUFFY'S MALT  
WHISKEY

138 [FLY] MORRISON & FOURMY DIRECTORY CO.'S [FOR]

**50¢ A DAY DEPOSITED IN OUR SAVINGS DEPT. DRAWING 4% COMPOUND INTEREST IN 5 YEARS WILL AMOUNT TO \$856.29**

**MERCHANTS NATL BANK**

Flynn William, r. al. rear 2725 Strand.  
z<sup>o</sup> Flynn—See also Flynn.

Foard Mary Miss, servt August Wisrodt, jr., r. same.

Foard Mary (wid Frank), h. 1013 Strand.

Foberg John N., flour packer Texas Star flour mill, rms 1627 Market.

Focke George C., student, h. 1228 Market.

**FOCKE JOHN (Focke, Wilkens & Lange)**, vice-pres<sup>d</sup> Southern Cotton Press & Mfg Co., r. 1228 Market. 3. Ph. 485.

**FOCKE JOHN W. (H. Mosle & Co.)**, notary public, consul for Norway, r. 1627 Postoffice. 3. Ph. 2129.

**FOCKE, WILKENS & LANGE**  
(John Focke, Henry Wilkens, Herman C. Lange), whol. grocers and liquor dealers, importers, cotton factors and commission merchants, 2401-2411 A cor 24th. Ph. 174. See advt.

Fogelman Henry, sign painter, bds 2016 Winnie.

**FOLEY DENNIS, Propr Atlanta Hotel**, 2414 Church, r. same. 2.

Foley Joseph D., jr., on hand clk Wells Fargo & Co. Exp., r. 4020 M. 2.

Foley Thomas H., cond<sup>r</sup>, r. 1917 M<sup>1/2</sup>. 4.

Folk H. B., stoker U. S. dredge "A. M. Miller," bds same.

Folley Florencio, section hand G. H. & S. A. yds, bds Dick Miller.

Fonda Amos C., asst gen'l frt agt G. C. & S. F., agt South-western tariff committee, office (2d fl.) Santa Fe bldg, r. 3528 P. 4. Ph. 2099.

Fonda Arthur H., rate clk gen'l frt agt's office G. C. & S. F., h. 3528 P.

Fonda William H., h. A. C. Fonda.

Fontaine Anton, lab, h. se cor 61st. P<sup>1/2</sup>.

Fontaine Bertha L. Miss, teacher 4th dist (Alamo) school, h. 2003 39th.

Fontaine Bushrod W., tkt stock clk gen'l pass dept G. C. & S. F., h. 2200 M.

Fontaine Charles L., commercial agt M. K. & T. Ry, 307 Tremont, ph. 250, r. 1417 I. 4.

Fontaine Elizabeth Miss, trained nurse, rms 1826 Church.

Fontaine Frank J., agt Met. Life Ins. Co., r. 2003 39th. 5. Ph. 1722.

Fontaine Jules W., clk, h. 2200 M. Ph. 1754.

Fontaine Lawrence A. W., clk, h. 2200 M.

Fontaine Shirley V. W. Miss, h. 2200 M.

Fontaine Sydney T., justice of the peace, prec<sup>t</sup> No. 1, court A, office Courthouse, ph. 1321, also notary public and U. S. commissioner; vice-pres<sup>t</sup> Galv. East End Pier, Wharf, Dock, Shipping & Terminal Ry Co., r. 2200 M. 2. Ph. 1754.

Fontaine William W., rms 1826 Church.

Fontana G. Anton, driver U. Nicolini & Co., r. 1607 Mehanic. 4.

Fontano James N. (e), driver Julius Jenks, h. 1513 34th.

Fontano Martin (e), driver W. P. Alexander, h. 1513 34th.

Fontano Napoleon (e), lab, r. 1513 34th.

Fontenet Julia (e), r. 2905 R. 2.

Fontenot Martin (e), plasterer, r. 2817 I. 6.

Forbes Archie A., Ry postal clerk, rms 2615 Church.

Forbes Nathalie Mrs., r. 2223 H. Ph. 1414.

Ford Bessie E. (e), servt G. F. Burgess, r. same.

Ford Charles (e), wks Mallory whf, rms 2722 K.

Ford Edward (e), lab Mallory whf, rms 715 25th.

Ford Ernest O., longshoreman, r. 4012 M. 3.

Ford Frank, furniture mover, stand cor 22d, Postoffice, h. rear 2127 M.

Ford Katie Mrs., opr The Trimble Co., r. 1114 22d.

Ford Mary (e), r. rear 1147 31st. 2.

Ford Milton, clk, rms Convention hall.

Ford Oliver L., lab, r. 3417 Winnie. 5.

Ford William H., bkpr Mistrot Bros. & Co., h. 1904 H. 2.

z<sup>o</sup> Ford—See also Foad.

Forder Ellen S. (wid J. M.), proprs Center house, 2103 Church. Ph. 1447.

Forder Frederick A. E., frt director S. P. whf, h. 2103 Church.

Fordtran Amanda L. (wid E. H.), r. 1102 Church. Ph. 326.

Fordtran Claude G., asst secy American Bonding Co. of Baltimore; local agt Underwood typewriter, also Victor Safe & Lock Co.; notary public, 313 Levy bldg, ph. 198, bds Grand hotel. 2. Ph. 2333.

**FORDTRAN EDGAR A., Secy-Treas** and business mgr Galv. Tribune, office 409 21st, ph. 83 rms 1102 Church. Ph. 326.

Fordtran Eugene (e), rms 2612 Winnie.

Fordtran Eugene H., inspr Texas Cotton Seed Crushers Ass'n, r. 3615 O. 3. Ph. 1913.

Fordtran Frank L., h. 1102 Church.

**FORDTRAN JOHN S.,** broker, export gran, cotton seed products, import commission merchant, office 23 Marine bldg, ph. 520, r. 1127 Church. 2. Ph. 326. See initial F.

Fordtran Walter L., bkpr Galv. Tribune, h. 1102 Church.

Foreman Benjamin (e), h. 2716 R.

Foreman Daisy J. (e), h. 1418 29th. 2.

Foreman D. W., carp. contr, bldr, office and r. 2112 Winnie.

**GALVESTON AND BREMEN**  
**NORTH GERMAN-LLOYD**  
STEAMSHIP CO.  
ALFRED HOLT  
GEN'L AGT.  
224 21ST.

**MAAS-TUSSUP GROCERY CO.** { ONLY THE BEST IMPORTED AND FANCY GROCERIES

**TEXAS LAMP & OIL CO.** { AND GAS LAMPS AND BURNER IDEAL } **ILLUMINATING OILS**  
FINE LINE OF ELECTRIC AND ALUMINUM OIL HEATERS.  
AND LUBRICATING OILS

12

13

14

15

16

17

**O  
K  
L  
A  
U  
N  
D  
R  
Y  
W  
E  
S  
A  
Y  
I  
T  
W  
E  
M  
E  
A  
N  
I  
T**

**EXTREME CARE**

{ IS EXERCISED  
IN DISPENSING  
DRUGS AT }

**J. J. SCHOTT**

{ 2011-2013  
MARKET ST.

[FOR]

GALVESTON 1906-1907 DIRECTORY.

[FOX]

139

Foreman Emily (el), r. 2716 R.  
Foreman Lucius (el), carp, rms 26th.  
Foreman Madison W. (el), coachman Pullman Co., r. 2014 27th S.  
Forest Belle (el), servt C. S. Vidor, r. same.  
Forest Herman, foreman screwman, r. 1024 Strand S. Ph. 1065.  
Forest John (el), lab, rms 2519 Strand S.  
Forest Milford O., with Jno. D. Rogers & Co., h. 1024 Strand. Ph. 1065.  
Forest Sarah (el), rms 2519 Strand.  
Forester Harry, lab, h. 2827 M $\frac{1}{2}$ .  
Fergie A., lab Galv. Wharf Co., r. 2726 Post-office.  
Fornum Frederick, lab, bds 2617 Market.  
Fornari Mattie (wid G. M.), r. 4001 N. 2.

**FORSGARD JAMES H., Asst**

postmaster of Galveston, r. 1809 H.  
Forsgard James W., r. 1809 H.  
Forsgard Shirley C., clk in charge Station 5 Galv. P. O. (J. J. Schott's drug store), h. 1809 H.  
Forsley Clifford G., cotton clk S. P. whf, h. 2211 O.  
Forsley Margaret R. (wid John M.), r. 2211 O. 2. Ph. 1681.

Forsten Antonio (el), lab, r. 411 27th S. 2.  
Forster Agnes B. (Mrs. James V.), city pound-keeper, r. 2805 Q $\frac{1}{2}$ . Ph. 1295.  
Forster Claude V., lithograph stone polisher, rms 2420 Postoffice.

Forster James V., screwman, r. 2805 Q $\frac{1}{2}$ . 4.  
Forstrom Alfred, boilermaker, h. 511 12th.  
Forstrom Axel, longshoreman, h. 511 12th.  
Forstrom Sophie (wid Carl), r. 511 12th.  
Forsyth Charles A., agt Pullman Co., office 2416 Strand, ph. 522, r. 1521 K. 5. Ph. 1706.  
Forsyth Houston J., check clk W. U. tel office, h. 1521 K.  
Forsyth Marian S. Miss, cable clk W. U. tel office, h. 1521 K.

Fort Bend Irrigation & Canal Co. (Inc.), Daniel W. Kemper, prest; Thomas J. Groce, vice-prest; Benjamin P. Reading, secy; genl office 2407 Strand. Ph. 119.

Fort Crockett, on beach 45th to 49th. Ph. 1088.  
Fort San Jacinto, e end Galv. island, Ph. 1525-3  
Foutte John (el), lab, r. 2714 Winnie. 2.  
Fowler William T., carp, r. 1122 L. 6.  
Fortune Melinda (el), rms 2601 Postoffice.  
Foster Andrew (el), lab, bds 513 Strand.  
Foster Claude V., rms 2420 Postoffice.  
Foster Emily G. (wid C. R.), r. 3902 M $\frac{1}{2}$ . Ph. 1279.

Foster Fannie Miss, r. 2027 Wharf.  
Foster George, lab Mallyory whf, rms 2705 Mechanic.  
Foster Harry, oiler dredge "Nereus," Goedhart & Bates, bds same.

*Grafton T. Austin*  
**FIRE AND MARINE  
INSURANCE AGENT**  
PHONE 111 MOODY BUILDING

**REAL ESTATE LOANS  
AND  
INVESTMENTS**  
**THE HEBERT AUSTIN CO.**  
NOTARY  
PUBLIC &  
CONVEYANCERS

**FOSTER HOSKINS,**

real estate and loan broker, notary public, also prest and mgr "The Breakers," bath house, office Security bldg, 2122 Mechanic, ph. 1552, r. 1920 N $\frac{1}{2}$ . 3. See top left corner cards.

Foster James W., claim clk G. H. & S. A. frt depot, r. 3523 P. 2.  
Foster Jessa (el), lab Mallyory whf.  
Foster Mary (el), r. 2608 Winnie.  
Foster May Miss, nurse Sealy hospital, r. same.

Foster William, lab, r. 903 8th. 5.  
"Foster"—See *asda Forster*.  
Foth John, examiner U. S. customs, se cor 20th, Postoffice, r. 2101 B'dway. 2. Ph. 2356.

**FOUR SEASONS RESTAURANT,**

318-320 21st, M. & A. Yancovich, props., Ph. 573.

**FOURRY JOHN, linotype opr Galv. News, rms Girardin house.**

**FOURMY JOSEPH V., Secy-Treas**

Morrison & Fommy Directory Co., 418 Tremont, r. 827 Church. 2. Ph. 1054.  
Fourth District (Alamo) School, se cor B'dway, 38th, E. G. Littlejohn, principal.  
Fourth Presbyterian Church, 2120 Winnie, Rev. Charles E. Freeman, pastor.

Fouscha Earl F., mill hand Seaboard Rice Milling Co.

Fousek Karl, barber, r. 3601 H. 3.  
Fowler Andrew D., opener and packer U. S. storekeeper's dept, rms 2012 Church.

**FOWLER CHARLES (Fowler & McVitie),**

vice-prest First Nat'l bank of Galveston; vice-chairman Galv. Deep Water Committee; office Cotton Exchange bldg, ph. 646, r. "Live Oak Terrace," 2508 B'dway cor 25th. 5. Ph. 409.

**FOWLER JOHN, Mgr South Texas**

dist R. G. Dun & Co., over 117 Tremont, ph. 163, r. 1721 Postoffice. 4. Ph. 1588.  
Fowler Mary (wid Charles), h. 2508 B'dway.

**FOWLER & McVITIE**

(Charles Fowler, William A. McVitie, James A. Crocker), steamship agents and brokers, wholesale coal merchants, offices (24 H.) Cotton Exchange bldg, 2102 Mechanic, ph. 705, coal elevator and yds pier 33, ph. 225, whf ph. pier 36, 565. See advt.

Fowler Richard, packer, bds 1928 Postoffice.  
Fowler Thomas G., engine foreman G. H. & H. yds, r. 2118 B'dway. 3. Ph. 1199.  
Fox Annie (wid Adam), h. Daniel Donovan, 3706 H.

**N. SALZMANN** { DIAMOND SETTING AND WATCH REPAIRING A SPECIALTY } **WATCHES, CLOCKS, JEWELRY, DIAMONDS**

**ELITE RESTAURANT**

{ BEST OF  
EVERYTHING  
IN SEASON }

{ OYSTERS, FISH, CHICKENS AND ALL KINDS LOAVES  
A SPECIALTY. { N. L. BALLICH Propn. PHONE 266 }

10117 1A

**GALVESTON GAS FITTING AND PLUMBING CO. BATH TUBS, PLUMBERS' TOOLS INCANDESCENT SUPPLIES A SPECIALTY.**

**WM. SCHADT BUILDERS' HARDWARE PAINTS AND OILS SASH, DOORS, BLINDS**

140

[FOX]

MORRISON & FOURMY DIRECTORY CO.'S

[FRA]

**REAL ESTATE & LOANS**  
**HOSKINS FOSTER**  
**INVESTMENTS LARGE & SMALL**

Fox Chris, jr. (Geo. Fox & Sons), h. 1410 H.  
 Fox Christopher C., baker, r. 2702 H. 2.  
 Fox Edgar, carp, h. 2119 O.  
 Fox Edward S., carrier Galv. News, h. 1704 Market. Ph. 1345.  
 Fox Eula Miss, r. 2406 H.  
 Fox George, sr. (Geo. Fox & Sons), r. 1410 H. s. Ph. 1748.  
 Fox George A., substitute Galv. P. O., r. 1127 Strand. 2.

**FOX GEORGE & SONS**  
 (George Fox, sr., Chris. Fox, jr., Samuel J. Fox and Walter J. Fox), props Fox' steam bakery, 1908 Market. Ph. 146.

**FOX LOUIS F. (L. F. Fox & Co.),**  
 r. 1620 Postoffice. 5. Ph. 1843.  
 Fox Lucy H. (wid Christopher), r. 1704 Market. 5. Ph. 1345.  
 Fox Luke A., carp, r. 2119 O. 2.

**FOX L. F. & CO. [LOUIS F.]**  
 Fox, — Co., real estate, loans, investments, office 205 22d.

Fox Phillip (Metropolitan Loan Office), r. 2806 H.  
 Fox Samuel J. (Geo. Fox & Sons), r. 1310 Strand. 2.  
 Fox Thomas cook, bds 102 33d.  
 Fox Walter J. (Geo. Fox & Sons), h. 1410 H.  
 Foy John, lab S. P. whf, rms 715 37th.  
 Foy Lucy M., ssm Ernest Dulitz, bds 2019 H.  
 Fraga Juan, section hand G. H. & S. A., bds Dick Miller.  
 Fragua Joseph S., asst seey Galv. waterworks, r. 824 Postoffice. 5k.  
 Franceschi Eues, clk A. Della Togna, r. same.  
 Franceschi Virgilio, clk A. Della Togna, r. same.  
 Francis Louis, lab, rms 2905 Market.  
 Francis Victor (e), ydman Walter C. Ansell, r. same.  
 Francisco Gertie V. Miss, sbldy Bon Marche, h. 3522 H.  
 Francisco Mary (wid J. M.), r. 3522 H.  
 Francisovich Joseph, h. 1128 K.  
 Frank Albert, lab S. P. whf, rms over 312 20th.

**FRANCK GUSTAV B.,**  
 propr Hotel Royal saloon, 223 Tremont cor Mechanic, ph. 2120, rms Hotel Royal. See outside back cover.

Franck Gustav J. bartender G. B. Franck, h. same.  
 Franco John J., clk M. Wansker, r. 408 19th. 3.  
 Francoimbe George F. Rev., pastor St. James M. E. church, r. 1516 Postoffice. 5.  
 Francey Mary (wid Peter H.), r. 2109 K. 2.  
 Frank Carl, lab, r. 3613 Winnie. 2.

Frank Edward D., lab, h; 1809 27th.  
 Frank George B., electrician hlpr S. P. power house, h. 3616 Wdway.  
 Frank George H., engr G. C. & S. E., r. 3616 Wdway. 3.  
 Frank Jeremiah (e), screwman, rms 2510 Strand.  
 Frank John T., bran packer Texas Star flour mills, r. 711 15th. 4.  
 Frank Lawrence, horseshoer, 413 25th, r. 1809 27th. 4. Ph. 1777.  
 Frank Lawrence D., appc horse shoer Lawrence Frank, h. same.  
 Frank Mary (wid Gottlieb), r. 4309 H.  
 Frank Phillipine (wid Geo.), h. Joseph C. Walker.  
 Frank Raymond P., appc carp, h. 1809 27th.  
 Frank Selma Miss, servt F. McT. Nichols, r. same.  
 Frank William (e), lab, r. al rear 1210 16th. 3.  
 Frank—See also Franck, Franks.  
 Franke & Berg (Henry Franke, Fritz Berg), meat market, 1409 17th.  
 Franke Christine (wid C. W.), h. 1127 L.  
 Franke Fritz W., meat market, 1125 L, r. 1127 L. 6. Ph. 628.  
 Franke Henry (Franke & Berg), r. 4101 P. 5. Ph. 1617.  
 Frank William A., cigarmkr J. P. Fagan, rms 1404 H.  
 Frank Frank, 2d cook Elite restaurant, rms 1803 Market.  
 Franklin Alice (e), r. rear 1918 Postoffice.  
 Franklin Arthur L. (e), lab G. H. & H. shops, r. 3713 I. 2.  
 Franklin Ben R. (W. Nisbet & Co.), r. 1909 K. 3. Ph. 2060.  
 Franklin Cecelia Miss, h. Joseph Franklin.  
 Franklin Charles L., motorman Galv. El. Co., rms 2107 Wdway.  
 Franklin David (e), lab, rms 3212 H.  
 Franklin James (e), drayman Heidenheimer Bros., bds rear 1413 K.  
 Franklin Joseph, attorney, land agt, office 309 Tremont, r. 3326 K. 2. Ph. 979.  
 Franklin Julius C., bkpr Bowden & Worth, r. 3525 O. 3.  
 Franklin Mary (e), servt T. C. Korn, h. 3010 M.  
 Franklin Robert M., attorney, office over 2303 Strand, r. 1920 M. 3. Ph. 397.  
 Franklin Rose (e), r. rear 413 27th.  
 Franklin Texanna (e), h. 2722 Mechanic.  
 Franklin William, barber, sloop 1928 Strand. r. 2023 K. 3.  
 Franklin William (e), lab Mallory whf, bds 414 20th.  
 Franklin William (e), lab, r. 114 14th. 2.  
 Frankovich Antonia (wid John), groceries, beer, 1128 K, r. same. 3. Ph. 1118.

**WE MAKE ANYTHING**  
**IN WOOD**  
**C.F. HILDENBRAND CO.**  
**GIVE US A CALL**  
**TELEPHONE 430**

**OUR NAME IS A GUARANTEE } M. O. NOBBE & CO. { JEWELERS SILVERSMITHS**

**J. F. SEINSHMEIER & CO. 207 TREMONT STREET PHONE 698 ALL KINDS OF INSURANCE AND SURETY BONDS**

0

1000

1000

1000

**J. L. MULLEN & CO.**  
 2321-2323 MARKET STREET  
**MERCHANT TAILORS AND CLOTHIERS**

**J. J. SCHOTT, DRUGGIST**

EXCLUSIVE AGENT FOR

**IRONDEQUOIT FAMOUS WINES, CHAMPAGNE AND BRANDIES**

[FRA]

GALVESTON 1906-1907 DIRECTORY.

[FRE]

141

- Frankovich John, clk, h. 1128 K.  
 Franks A. Morris, slsmn **GARBADE, EIBAND & CO.**, rms 1701 H.  
 Franovich Luke, serewman, r. 1028 Market. 7.  
 Franussen Beno, cotton broker, office 2001 Strand, ph. 719, rms 1714 H. Ph. 010.  
 Franz Emelie (wid Andrew), r. 2018 O½. A. Ph. 1343.  
 Franz Hermann, lab, r. ss Q½ bt 57th. 58th. 6.  
 Franz Thomas, clk Washington hotel, rms same.  
 Franz Placido, captain schooner "Elmo," Gulf Fisheries Co., r. 1211 15th. 6.  
 Frapart Ralph, slsmn Joseph Leaman, r. 1127 21st. 3.  
 Fraseh Charles, porter Chas. J. Skarke, rms same.  
 Fraseh Eugene L., cigarmkr Wm. Oldenburg, rms 302 18th.  
 Frazier Robert E., machine hand C. F. Hildenbrand Co., r. 2524 H. 3.  
 Frawley Nora (wid John), r. 3228 K.  
 Frazier Clara (e), wks Charlie Que, r. 2800 R.  
 Frazier Harvey (e), porter P. R. Seidensticker, r. 2800 R. 2.  
 Frazier M., seaman Gulf Fisheries' schooner "Aloha," bds same.  
 Frea Peter, oyster opener G. B. Marsan & Co., 1712 X. 2.  
 Freche William B., r. 1710 Market. 3.  
 Frederick Ira (e), wks Mallory whf, r. 2614 L. 3.  
 Frederick Linwood Z., head miller Texas Star flour mill, r. 2327 O. 6.  
 Fredericks Frances Miss, h. W. G. Fredericks.

**FREDERICKS WILLIAM G.,**

corner mfr. tin, copper, sheet iron worker, roofer, ship, hotel and restaurant work, smoke and vent pipes, tin runs of all kinds, shop and office 2309 A, ph. 150, r. 1219 31st. See advt.

22 Fredericks—See also Fredricks.

**FREDERICKSEN ALFRED C.,**

propr Mt's Place saloon, 2027 Mechanic. r. same. 4. Ph. 965.

**FREDERICKSON BROS.**

(John and Victor E.), saloon, 2628 Market. Ph. 615.

- Frederickson Charles, lab, rms 2705 Mechanic.  
 Frederickson Everdina (wid Charles), r. 1617 Church. 2.  
 Frederickson John (Frederickson Bros.), r. over 2628 Market. 2.  
 Frederickson Theodore, clk Ben Bonart, h. 2628 Market.

**Grafton T. Austin**  
 FIRE AND MARINE  
 INSURANCE AGENT  
 MOODY BUILDING  
 PHONE III

**ARTISTIC PHOTOGRAPHER**  
 PHONE 1698  
**JOS. M. MAURER**  
 STUDIO BLDG  
 418 TREMONT ST  
 RES. PHONE 2056

**FREDERICKSON VICTOR E.,**

(Frederickson Bros.), propr Electric park bar and palm garden, Electric park pavilion, ph. 2337, r. 2712 L. 7.

- Fredericks Otto, clk Charles Roberts, r. 4401 I. 5.  
 Freed Henry, shoemkr, 517 21st, r. 2628 I. 5. Ph. 686.  
 Freed Isidore, clk Hauser & Klein, h. 2628 I.  
 Freed Millie Miss, slsldy The Fair, h. 2628 I.  
 Freed William, wks Galv. El. Co., h. 2628 I.  
 Freehoff Edward, stove rpr, 411 22d, bds 1613 Strand.  
 Freeman Abraham B., stock clk Mistrot Bros. & Co., h. 1115 17th.  
 Freeman Alex (e), restaurant, 2502 Postoffice, r. same. 4. Ph. 2166.  
 Freeman Annie (e), wks Alex Freeman, h. 2011 M½.  
 Freeman Carrie Miss, h. 1115 17th.  
 Freeman Charles, seaman Gulf Fisheries' schooner "Cuba," bds same.  
 Freeman Charles, wks S. P. whf, rms 2810 Winnie.  
 Freeman Charles C. (e), rms 1608 35th.  
 Freeman Charles E. Rev., pastor Fourth Presbyterian church, rms 1910 H. Ph. 1128.  
 Freeman Daisy N. Miss, trained nurse, h. 3712 N½.  
 Freeman Ella J. (wid Pierport R.), r. 2327 M. 6.  
 Freeman Emma (e), r. 1414 29th. 2.  
 Freeman Estelle (e), rms 2619 Postoffice.  
 Freeman Georgie (e), wks Alex Freeman, h. 1414 29th.  
 Freeman Henry (e), drayman, h. 3227 Church.  
 Freeman Henry F. (e), barber, shop 317 20th, rms same.  
 Freeman Jessie P. Miss, school teacher, h. 3712 N½.  
 Freeman Joseph D., asst mfg dept J. J. Schott, bds 2327 M.  
 Freeman Lafayette (e), drayman, r. 3227 Church. 2.  
 Freeman Mary (wid David), r. 1406 Market. 2. Ph. 1283.  
 Freeman Nathaniel (e), teamster Wiley & Nicholls Co.  
 Freeman Oscar, janitor medical dept Univ. of Texas, rms same.  
 Freeman Richard (e), lab, r. sw cor 60th, V. 2.  
 Freeman Silas D., policeman, r. 3712 N½. 5.  
 Freeman Sophie K. (Mrs. W. D.), r. 1115 17th. 6.  
 Freeman Thomas (e), porter Ed Helmer, rms 2516 Postoffice.  
 Freeman Walter W., plumber R. C. Malitz, h. 3712 N½.

**TITLE INSURANCE PROTECTS** } SEE STEWART TITLE }  
 } GUARANTEE CO. }  
**AN ABSTRACT IS WORTHLESS**  
 AS A PROTECTION

**THOS. GOGGAN & BROS.** SHEET MUSIC, PIANOS, ORGANS AND EVERYTHING IN THE MUSIC LINE. TWENTY-SECOND AND MARKET STREETS

1. The first part of the document discusses the importance of maintaining accurate records of all transactions. This is particularly crucial for businesses that operate in highly regulated industries. Proper record-keeping not only ensures compliance with various laws and regulations but also provides a clear audit trail for internal and external stakeholders.

2. In addition to maintaining accurate records, it is essential to implement robust internal controls. These controls help to prevent and detect errors and fraud, thereby safeguarding the organization's assets and ensuring the integrity of its financial statements.

3. Furthermore, regular audits are a key component of a sound financial management system. Audits provide an independent assessment of the organization's financial health and help to identify areas for improvement. This process is vital for maintaining the trust of investors, creditors, and other interested parties.

## CONCLUSION



**4% ALLOWED ON DEPOSITS**  
**MERCHANTS NATL BANK**  
OPEN 8 A.M. TO 6 P.M.  
TREMONT & POST OFFICE

Freeman William D., carp. lds 806 Tremont. 2.  
Freny Fannie (e), r. 2810 I.  
Freny George (e), lab G. C. & S. F. shops, r. near 4410 I. 5.  
Freitag Charles H., money del clk Wells Fargo & Co. Exp., r. 2004 K. 4.  
Freligh Marcellus P., special officer G. H. & H., r. 2602 Bdway. 4. Ph. 1571.  
French Charles S., clk Galv. Gas Co., r. 2425 Church. 3. Ph. 1673.  
French Dora Mrs., dressmkr, r. 1606 21st.

**FRENCH J. SYMMS, Reporter Galv.**  
News, rms 1601 Postoffice.

French Lillie (e), h. 3011 Bdway.

**FRENKEL ADOLPH,**  
resident agt New York Life Insurance Co., office 203 Trust Bldg, ph. 2294, r. 2424 L. 3. Ph. 942. See initial N.

**FRENKEL CHARLES, Secy -Treasr**  
Galv. Electric Park & Amusement Co., secy-treasr Galv. Shoe & Hat Co., 2402 Strand, h. 2424 L.

Frenkel Samuel H., prest McKenna & Bell Shoe Co., also trav slsmn Hamilton, Brown Shoe Co. of St. Louis, r. 1712 H. 3. Ph. 342.  
Frenzel Oscar R., motorman Galv. El. Co., r. 2024 N. 2.

Fretwell John B., wks S. P. whf, r. 2209 N. 5.  
Freund Charles W., clk F. Freund, h. same.

**FREUND FERDINAND**  
(Frank), contr for sand, shell, soil, heavy hauling, grading and slip work, office 209 Tremont, ph. 791, stables 1826-1828 Mechanic, ph. 1486, r. 1706 L. 4. Ph. 866. See initial F.

Fricke Henry, longshoreman, r. 1710 O. 4.  
Fricke J. Herman, screwman, r. 1223 K. 3.  
Friday Hugh R. (e), lab Texas Star flour mill, rms 3209 I.  
Friday John (e), lab, r. 3227 Church. 3.  
Fridner Samuel, rms 1616 Winnie. 4. Ph. 2150.  
Fidner Solomon, appie plumber S. A. Bisbey, rms 1616 Winnie.

Fricde Frederick H., clk Moore Bros., r. 1812 O½. 3.

Friedensburg Francois A., rms 714 26th.  
Friedland Carl A., lab Galv. Wharf Co., r. 1413 35th. 4.

Friory Mary A. (wid John), h. 3027 I.

**FRIES EDWARD,**  
barber shop, bath rooms, 2212 Market; prest Lake View Cemetery Co., rms (2d fl.) 419½ Tremont.

Friese Edith Mrs., stenographer, h. 3320 Winnie.

Friese Matilda B. (wid D. W.), r. 3320 Winnie. 2.  
Frieze John S., night chief opr G. C. & S. F. tel. office, rms 1821 Church.  
Frisenberg Henry, screwman, r. 3101 P. 3.

**FRITTER & FLAKE**  
(Wm. N. Fritter, Henry J. Flake), furniture dealers and movers, also storage, auctioneers and commission mchts. 2427 Market. Ph. 1140.

**FRITTER WILLIAM N. (Fritter & Flake),**  
auctioneer, r. 2215 I. Ph. 1341.

Fritzel Sarah H. (wid Sim), millinery, 2117 Postoffice, rms 2120 Church. 2.  
Fritzinger George W., lab, r. 3317 H. 3.  
Froberg Agnes Miss, opr O. K. laundry, h. 2121 K.

Froenuding Ludwig F., baker, r. 1015 38th. 4.  
Frohne Charles, oysterman, r. 1401 A. 3.

Fronm Edward (e), waiter Sam Sing, rms same.

Fronmer Frederick, ruler Clarke & Courts, r. 812 17th. 3.

Froschl George, butcher Wm. Drew, rms 2014 Market.

Frost Charles K., stenographer Dan Ripley, lds 1121 25th.

Frost Claude G., Marie L., Helen D. and Charles S., h. Mrs. C. C. Trilont, 2011 O½.

Frost Edward D., voucher clk auditor's office G. C. & S. F., r. 1910 L. 3. Ph. 1877.

Fuehrer Mary (e), h. 2601 K.

Fuchs Adam, cabinetmkr Fritter & Flake, rms 2016 Church.

Fuchs Jacob, appie machst McDonough iron works, h. 2016 Church.

Fugger Annie (wid Joseph), h. 4319 H.

Fugger Edward, engr G. H. & H. yds, r. 4319 H. 6.

Fugger Joseph, fuel oil foreman G. C. & S. F., r. 4319 H. 3.

Fugitt Annie Mrs., lds 2125 I. 2.

Fulhaus Louis, bksmith, r. 1412 13th.

**FULKERSON RAY H.,**  
carp. contr and bldr, office Box 16 Builders Exchange, ph. 358, r. 3224 P½. 4.  
Fulkerson William P., r. 4417 I. 2.  
Fullenwider Oscar (e), coachman R. I. Cohen, r. same.

Fuller Annie E. Mrs., opr O. K. laundry, r. 522 Tremont.

**FULLER AUBREY, Attorney, Notary,**  
office a-s-t Marsene Johnson, over 2005 Market, ph. 780, rms 1716 Postoffice.

Fuller Benjamin, owner hack 18, stand 2210 Market, ph. 199, r. over 2315 Postoffice. 2.

**CALLING CARDS** **WEDDING CARDS** **BUSINESS CARDS**  
**F. O. MILLIS CO.**  
**MODERN PRINTING**



**O  
K  
L  
A  
U  
N  
D  
R  
Y  
W  
E  
S  
E  
W  
T  
H  
E  
B  
U  
T  
T  
O  
N  
S  
O  
N**

**J. J. SCHOTT** { **CARRIES THE MOST COMPLETE LINE OF** } **DOMESTIC AND IMPORTED MINERAL WATERS**

[FUL] GALVESTON 1906-1907 DIRECTORY. [GAL] 143

Fuller W. Albert, R'y postal clk, rms 2615 Church.  
 Fulton Anna (wid Alexander), furnished rooms, 2308 H.  
 Fulton Lucy Miss, rms 2702 Winnie.  
 Fulton Mary E. (wid R. L.), rms 2010 Church.  
 Fulton Walter R., depy State and county tax collector, rms 2024 Church.  
 Fundling Frank C., clk A. G. Youens, h. 1922 32d.  
 Fundling Frederick J. W., trucker G. C. & S. E. ft depot, r. 1922 32d. 8.  
 Fundling Henry F., clk Chas. A. Weatherington, r. 2805 L. 7. Ph. 1773.  
 Funk Charles, carp, contr, bldr, r. 2016 Winnie. Ph. 1990.  
 Funk J. Gussie (Mrs. Charles), proprs Park hotel, 2016 Winnie. Ph. 1990.

**RELIEVES YOUR ACHING HEAD AT ONCE**  
**STAR HEADACHE CURE**  
**STAR DRUG STORE**  
 TREMONT & POST OFFICE

Funk William T., tinner, h. 2013 Winnie.  
 Fuqua Marshall (e), lab, r. 3005 L. 5.  
 Furey Jerry (e), musician, rms 511 24th.  
 Furlough Frankie (e), servt, h. 2918 L.  
 Furlough John (e), h. 2918 L.  
 Furlough Rosie (e), h. 2918 L.  
 Furlough T. J., engr, rms 2016 Church.  
 Furman Charles (e), cigar mkr, r. 2113 28th. 2.  
 Futterhecker Herman, propr Island City bakery, 2727 Mechanic, i. same. 5.

**GUST FEIST CO.** SCHOOL BOOKS AND SCHOOL SUPPLIES. Souvenirs and Souvenir Post Cards.  
**BOOKS, STATIONERY, PERIODICALS**  
 DEUTSCHE BUCHHANDLUNG  
 Subscriptions taken for Any Paper Published in the U.S. and Europe.  
 2217 MARKET. PHONE 545

Gaddison James (e), drayman, rms rear 2406 Winnie.  
 Gaedcke Lola Miss, nurse Sealy hospital r. same.  
 Gaertner Fred, carp U. S. dredge "A. M. Miller," bds same.  
 Gallaney John, r. 914 43d. 2.  
 Gage Alexander (e), janitor, r. 1311 34th.  
 Galagan Matthew J., wks S. P. whf, r. 3322 I. 2. x Galagan—See also Goughgan.  
 Gaido Jacinto, asst window dresser Fellman D. G. Co., h. 1713 21st.  
 Gaido Michael J., waiter, rms 2316 Winnie.  
 Gainer George B., driver Fellman D. G. Co., h. 3613 I.  
 Gainer James A., clk Evans & Co., h. 3613 I.  
 Gainer Nancy L. (wid G. B.), r. 3613 I.  
 Gainer Philip E., city solicitor O. K. laundry, r. 3613 I. 2.  
 Gaines Sidney J., del clk D. N. Co., pier 21, rms 721 Tremont.  
 Galbraith Kathryne Miss, stenographer Thos. Goggan & Bros, bds 2306 B'dway.  
 Galecan Anthony M., lab, r. 1715 N½. 4.  
 Gallagher Albertine (wid Charles), furnished rooms, 2315 H, ph. 1505, r. 2407 H. 3.  
 Gallagher Ann (wid Thomas J.), r. 101 15th.  
 Gallagher Elizabeth (wid T. J.), r. 101 15th. 3. Ph. 764.  
 Gallagher James, fireman, r. 1328 A. 4.  
**GALLAGHER NICHOLAS A., Rt. Rev.,** bishop of the diocese of Galveston, r. 2011 Church. Ph. 391.

Gallagher William J., wks S. P. whf, r. rear 3607 Postoffice. 2.  
 Gallaway John, boxmkr C. F. Hildenbrand Co., h. 3224 N.  
 Gallaway John M., grain weigher elevator A, r. 3224 N. 8.  
 Galletti Clara (wid Bernardo), r. 2527 L. 4.  
 Galletti John and Rose, h. Galv. orphan's home.  
 Gallishaw Abraham, serewman, r. 1608 N½. 5.  
 Galloway George (e), lab, r. 1802 X. 2.  
 Galloway George W., condr Galv. El. Co., r. 513 11th. 2.  
 Galloway Benjamin F., fireman G. H. & S. A., r. 3416 B'dway. 3.  
 Galloway Kate (wid Samuel), r. 3605 O½. 2.  
 Galvy Augustus, physician, surgeon, office 2020 Market, r. 712 17th. 2.  
 Gallros Marchenette Mrs., r. 719 25th.  
 Galvan John (e), lab P. Levine & Co., rms 1119 25th.  
 Galveston Artillery Club, John Sealy, prest; George Sealy, secy; club house, 2307 B'dway. Ph. 680.

**GALVESTON AUCTION & Commission Co.,** Walter H. Laycock, prest and mgr, auction, commission, furniture, produce, poultry, horses, milk cows, etc., 2214-2216 Postoffice. Ph. 548.  
 Galveston Bagging Mills, Thomas P. Randall, mgr, bagging, ties and rope, storage warehouse 3810 Winnie. Ph. 948.

**GALVESTON BARREL** Factory, William Buchan, propr, mfr and dealer in barrels, kegs, etc., 1814-1816 A. See advt.  
 Galveston Baseball Club (Inc.), office No. 209 Trust bldg, park sw cor 41st. R½; M. O. Koppell, prest; E. A. Toebelman, secy, treasr.

**Grafton T. Austin**  
 FIRE AND MARINE INSURANCE AGENT  
 PHONE 111 MOODY BUILDING

**F. H. HIBBERT** { **BOARDING A SPECIALTY** } **FIRST-CLASS LIVERY AND CARRIAGE SERVICE DAY OR NIGHT**

**CHAS. J. REIFEL** { **ICE DELIVERED TO ALL PARTS PHONE 795** } **OLD RELIABLE ICE DEALER**

### 1990

1990-1991

1991

1992

1993

1994

1995

1996

1997

1998

1999

2000

2001

2002

2003

2004

2005

2006

2007

2008

2009

FURNITURE OF ALL KINDS  
BEST GOODS, MOST REASONABLE TERMS

2410 TO 2416  
MARKET ST.  
CASH OR CREDIT

KAUFFMAN, MEYERS & CO.

**BODDEKER & LYONS** HEADQUARTERS FOR GOOD CUTLERY AND BUILDERS' HARDWARE

144 [GAL.]

MORRISON & FOURMY DIRECTORY CO.'S

[GAL.]

**KEEP TEXAS MONEY  
IN TEXAS**  
**SEABOARD FIRE INS. CO.**  
PHONE 96  
2102 STRAND  
GALVESTON

Galveston, Beaumont & Northeastern R'y Co. (Inc.), A. W. Miller, pres; C. S. Vidor, vice-pres and treas; B. I. Sparks, secy; railroad from Beaumont to Newton, Texas, office 311 Security bldg.

Galveston-Beaumont Oil Co. of Galveston (Inc.), Ronald McDonald, pres; Alex Easton, secy, treasr, office 2005 Postoffice.

Galveston Board of Pilot Commissioners, office 2404 Strand; Joseph A. Robertson, pres; J. M. O. Menard, secy; Charles Clarke, sr., John Young, Fred C. Pabst.

**GALVESTON BOARD OF UNDER-**  
writers, office over 2202 Mechanic; Charles R. Brown, pres; John N. Stowe, vice-pres; E. E. Rice, secy, treasr; A. G. Youens, inspr. Ph. 24.

**GALVESTON BREWING CO.**  
(Inc.), brewers and ice mfrs, sw cor 33d, Postoffice, B. Adone, pres; H. Wilkens, vice-pres; I. A. Stein, secy, treasr, genl mgr. Ph. 710. See top right corner ads.

Galveston Broom and Brush Factory, James E. Beniar, mgr; mfrs brooms, brushes, 3202 Winnie.

**GALVESTON BUILDERS' EXCHANGE,**  
2218 Postoffice, Robert Palliser, pres; Wm. Tootill, vice-pres; Ed. F. Drewa, secy; George W. Outterside, treasr; Gus Amundsen, sergt-at-arms. Ph. 358.

**GALVESTON BUILDING & LOAN CO.**  
(Inc.), Frank Jones, pres; Robert Zapp, secy, treasr; office 205 Tremont. Ph. 625.

**GALVESTON BUSINESS LEAGUE,**  
J. H. Langhelm, pres; W. T. Armstrong, vice-pres; Fred Hartel, treasr; W. A. Gardner, secy; office 2306 Church. Ph. 89.

Galveston Candy Supply Co. (D. Petropol, propr), wholesale confectioners, 4028 Bldway.

**GALVESTON CHAMBER OF**  
Commerce, office 23 Cotton Exchange bldg; C. R. Kitchell, secy. Ph. 650.

**GALVESTON CISTERN MFG**  
Co., Henry Ruenhild, propr, mfrs cisterns, tanks, troughs, etc., 2802 Market. See advt under Cistern Builders.

Galveston City Co. (Inc.), J. E. Wallis, pres; Eugene A. Hawkins, secy and agt, real estate owners, office 2328 Strand. Ph. 279.

**GALVESTON CITY OFFICIALS,**

City hall cor Market, 20th. Phones: City commission, 1522; city engr 268; live dept chief 1101; health office 43; police chief 39-2; police station 39 3; portnl 1265; Sealy hospital 187; secretary's office 499; sexton 890; tax collector 870; waterworks office 286; pumping station 372. For names of officials see City Government, page 31. Miscellaneous Directory.

Galveston City Times (weekly), W. H. Noble, jr. (e), editor, office over 510 Tremont.

Galveston City Water Works & Electric Light Plant, nw cor 30th, H, ph. 372, office City hall, Albert S. Drewry, supt. Ph. 286.

**GALVESTON CLEARING HOUSE,**  
office 2302 Strand, T. J. Groce, pres; C. W. Gary, mgr.

**GALVESTON COFFEE & SPICE**

Mills, Francis J. Wilson, propr, coffee roasters and dealers in coffee, teas, spices and flavoring extracts, 3315 H. Ph. 1418.

Galveston Cotton Compress & Warehouse Co. (Inc.), W. L. Moody, sr., pres; W. L. Moody, jr., vice-pres; Frank B. Moody, treasr; Wm. A. Ziegler, secy; J. E. Mitchell, supt, compress pier 29-33, office n end 32d. Ph. 473.

**GALVESTON COTTON**

Exchange and Board of Trade (Inc.), nw cor Mechanic, 21st, phs. 555, 1007 and 1107; secy's ph. 382; I. H. Kemper, pres; Wm. A. McVitie, vice-pres; Jno. Seaty, treasr; S. O. Young, secy; Robert Hornetfeld, Enstace Taylor, T. W. Stewart, John D. Rogers, W. L. Moody, jr., J. G. Currie, A. Holt, directors; grain inspr's dept 309 21st, C. McD. Robinson, chief inspr. Ph. 182.

Galveston Cotton Seed Lend Co. (Inc.), A. E. Bush, pres; C. L. London, acting vice-pres; A. R. Holme, secy-treasr; exporters cotton seed products, office 408-409 Security bldg. Ph. 1398.

**GALVESTON COTTON &**

Stock Co., A. H. Burchard, mgr., cotton stocks, bonds, grain and provision brokers, 208 21st. Ph. 2157. See advt.

Galveston County Courthouse, ne cor 20th, H. Phones: County judge 1523, county clk 458, criminal dist clk 197, dist clk 362, civil dist court 1802, tax collector 92, tax assessor 239, auditor 865, treasr 986, sheriff 576. See County Government, page 33, Misc. D'y, for names of officials.

**ARCHITECT  
AND  
N. J. CLAYTON**  
SUPERINTENDENT  
1205 35<sup>TH</sup> PH. 2017

ONLY THE BEST } M. O. NOBBE & CO. { DIAMONDS  
AND LATEST } WATCHES

WM. E. BUCK } OFFICE AND YARD  
3010 MARKET, PHONE 160 }  
WOOD }  
CORD, SAWED, SPLIT  
KINDLING AND PINE

1. 7. 1911

2. 8.

3. 9.

4. 10.

5. 11.

6. 12.

7. 13.

8. 14.

9. 15.

10. 16.

11. 17.

12.

YOUR MONEY DOES NOT GO NORTH OR EAST IF SPENT WITH J. L. MULLEN & CO. 2321-2323 MARKET PHONE 970

FINE OLD WHISKY, WINE AND BRANDIES

AS CHEAP AS THE GROCERY STORES

J. J. SCHOTT, DRUGGIST

[GAL.]

GALVESTON 1906-1907 DIRECTORY.

[GAL.]

145

Galveston County Jail, no cor 17th, A, Henry Thomas, Sheriff. Ph. 575.

Galveston County and Texas Supreme Court Library, se cor 20th, Winnie. Ph. 621.

## GALVESTON CREOSOTING

Co. (Inc.), Frederick A. Langhelm, presd and gen'l mgr, wood preservers, cor 34th, A. Ph. 2003.

## GALVESTON CUTLERY CO.,

Konrad Rossler, propr, importers, whol. and retail dealers in cutlery, surgical instruments 2107 Postoffice. See advt.

Galveston Deep Water Committee, R. Waverley Smith, chairman; Chas. Fowler, vice-chairman; W. F. Ladd, secy; B. Adone, treasr.

## GALVESTON DRY GOODS CO.

(Inc.), B. Adone, presd; George Seeligson, vice-presd; S. W. Block, secy and treasr; Robert Weis, gen'l mgr. whl. dry goods, dress goods, notions, men's furnishing goods, 2314-2320 Strand. Ph. 56. See advt.

Galveston East End Pier, Wharf, Dock, Shipping & Terminal Ry Co. (Inc.), office 2125 Mechanic, G. A. Meyer, presd; S. T. Fontaine, vice-presd; S. M. Hopping, secy; Ed. McCarthy, treasr.

## GALVESTON ELECTRIC CO.

(Inc.), street Ry, office ne cor 1, 21st, Harry S. Cooper, mgr. Pbs; office 152, power house 1873, car barns 1872. See page 51.

Galveston Electric Park & Amusement Co. (Inc.), Lewis Fisher, presd; David A. Weis, vice-presd; Charles Frenkel, sec-treasr; office 203 Trust Bldg, park sw cor Q, Tremont.

Galveston Fishing Club (Inc.), pier and club house in gulf foot of 20th. Ph. 2182.

## GALVESTON GARTEN-VEREIN (Inc.),

hall and grounds, ws 27th bt N, O. Ph. 263.

## GALVESTON GAS COMPANY

(Inc.), office 2122 Market, ph. 163, works sw cor 32d, Market, ph. 217, John Sealy, presd; R. Waverley Smith, vice-presd; Albert J. Miller, secy and treasr; John Gimper, supt. See advt opp inside back cover.

## GALVESTON GASFITTING &

Plumbing Co. (George E. Robinson, August J. Witt), plumbers, gas, steam fitters, fixtures, pumps, pipe, hose, bath tubs, also sewer contrs, 2115 Postoffice. Ph. 595. See left side lines.



Galveston Golf & Country Club, clubhouse and links nw cor 52d, S. Ph. 1083.

## GALVESTON, HARRISBURG

& San Antonio Ry, pass depot Union station, nw cor 25th, Strand, city tkf office 403 Tremont; frt depot nw cor 29th, Church, Pbs, city tkf office 87, frt depot 228, 907 and 1250; rd office 990, roundhouse 905. See advt and page 51 Misc. D'y.

## GALVESTON HOUSE

Raising Co. (Gustav Amundson, propr), contg house raisers, movers and rprs, office Galv. Builders Exchange, box 14, ph. 358, r. address 1805 M<sub>2</sub>. Ph. 1318.

## GALVESTON, HOUSTON &

Henderson R. R., gen'l offices over 2324 Strand; pass depot Union station, nw cor 25th, Strand; city tkf and commercial office 301 and 307 Tremont; frt depot nw cor 33d, Market; shops cor 43d, Market; ydmaster's office ne cor 44th, Market. Pbs; gen'l office 751, frt depot 716, ydmaster 510, Mallory dock (pier 24) 519, signal tower 733. See outside front cover and page 52 Misc. D'y.

## GALVESTON IRON WORKS

(Walsh & Cleary, proprs), founders and machinists, 213-219 25th. Ph. 652. See advt.

## GALVESTON JOURNAL,

issued every Friday, office over 319 21st, Galv. Journal Prtg. Co., publishers. Ph. 8. See advt.

## GALVESTON JOURNAL

Printing Co. (Inc.), Clinton G. Wells, presd; George P. Trebosius, vice-presd and gen'l mgr; Harry B. Weinmar, secy; W. A. Nicholson, treasr; printers and publishers, office 319 21st. Ph. 8. See advt.

## GALVESTON LAUNCH &

Motor Co. (Inc.), C. L. Mayhew, presd; R. T. Bodine, vice-presd; C. C. Lavery, secy-treasr; boat and launch builders, with or without power, office and yards 1902-1904 Strand. Ph. 299. See advt.

Galveston Life Saving Station, pier 10, John F. Alm, keeper.

## GALVESTON LOAN CO.

(Smith & Cotter, proprs), chattel loans, 2219 Mechanic.

THOS. GOGGAN & BROS.

PIANOS, ORGANS AND MUSIC 22D AND MARKET STS.

WHEN YOU BUY REAL ESTATE INSIST ON TITLE INSURANCE STEWART TITLE GUARANTEE CO.

17

18

19  
20  
21

22



**PETER GENGLER CO. FINE GROCERS, IMPORTERS AND WINE MERCHANTS**

# B. A. COOK

DIRECT DEALER IN  
 CHINA, INDIA AND CEYLON TEAS  
 TELEPHONE CALL 723

# GROCER

146 [GAL.]

MORRISON & FOURMY DIRECTORY CO.'S

[GAL.]

**SMALL LOANS 8% PER ANNUM**  
**MERCHANTS NATL BANK**  
 \$1.00 MINIMUM CHARGE  
**TREMONT & POST OFFICE**

## GALVESTON LUMBER CO.

(Inc.), P. E. Parminter, Beaumont, pres.; A. D. Hall, secy; whol. and retail lumber, 1812 Strand. Ph. 1095.

Galveston Marine Way and Ship Yard, pier 16, Galv. Wharf Co., proprs, N. J. Anderson, Supt.

## GALVESTON MARITIME ASSN (Inc.)

B. Abone, pres.; W. A. McVittie, vice-pres; John Sealy, treas; James S. Kerr, secy; office 22 Marine bldg. Ph. 138.

## GALVESTON NATIONAL BANK (Inc.)

2302 Strand, T. J. Groce, pres; H. A. Landes, vice-pres; Guy M. Bryan, vice-pres; C. J. Wolston, cashier; Browning Groce, asst cashier. Ph. 708. See advt.

## GALVESTON NEWS,

issued every morning, semi-weekly Monday and Thursday, office 2108-2110 Mechanic. A. H. Belo & Co., publishers. Office ph. 1, editorial rooms 2, composing room 835. See advt and newspapers, page 50, Misc. Dy.

## GALVESTON & OLEANDER

Union Bottling Works, Donati, Casentini & Monicenci, proprs, infrs soda and mineral waters, and carbonated beverages, 3115 Church. Ph. 2009. See advt.

## GALVESTON OPTICAL CO.

(Inc.), R. Waverley Smith, pres; M. Marx, vice-pres; G. H. Aronsfeld, secy, treas and mgr; practical opticians, whol. dealers in optical goods, Trust bldg, 2221 Postoffice.

Galveston Orphans' Home, ws 21st bt M, M/2, Mrs. S. J. Brown, matron. 29 inmates May 29, 1906. Ph. 917.

Galveston Pilots' Ass'n, headquarters 2004 Strand, William Springour, secy. Ph. 7.

Galveston Port Wardens, headquarters 2014 2018 Strand, Ben Dolson, sr., Thos. L. Cross, Joseph H. Benson.

## GALVESTON POST

(German weekly), Oscar Springer, editor and propr, office over 319 21st.

## GALVESTON POSTOFFICE,

sw cor 25th, Church, Harry A. Griffin, postmaster. Stations: No. 1, 3302 O; No. 2, 1613 Tremont; No. 3, 1227 I; No. 4, 3728 H; No. 5, 2011 Market. See page 22, Misc' Dy.

Galveston Roller Rink Co. (Inc.), John W. Boynton, pres; George M. Scherk, Houston, vice-pres; Cyrus W. Scott, secy-treas; proprs Beach skating rink, nw cor Tremont, Q. Ph. 2111.

Galveston Saddle & Harness Co., Frederick W. Lott, mgr, 610 Tremont.

Galveston Seamen's Friend Society (Seamen's Bethel), se cor 17th, Mechanic, Rev. John F. Garner, chaplain.

Galveston Shipwright Co. (Inc.), Thos. H. Phillips, pres; David Warriner, vice-pres and mgr; Geo. Warriner, secy-treas; fitting ships for grain and cattle, office 2206 Strand, Ph. 888.

## GALVESTON SHOE & HAT CO. (Inc.)

T. H. Kemper, pres; T. J. Groce, vice-pres; Charles Frenkel, secy-treas; Aaron Blum, genl mgr, whol. boots, shoes, hats, 2492-2108 Strand. Ph. 517. See advt.

## GALVESTON STEVEDORE CO. (Inc.)

Edwin Goulge, mgr, contg stevedores, office 220 21st and pier 36. Ph. 936.

Galveston Suburban Improvement Co. (Inc.), John N. Stowe, pres; Ferdinand Muller, secy-treas; office 2301 Strand.

Galveston Terminal Railway Co. (Inc.), Sam Lazarus, pres; John Sealy, vice-pres; E. R. Cheesborough, secy-treas; railway facilities, office 305 Trust bldg.

## GALVESTON TRIBUNE (Inc.)

C. H. McMaster, pres; B. Waverley Smith, vice-pres; E. A. Fordtran, secy-treas and business mgr, proprs and publishers Galveston Tribune, office 420-424 22d cor Post-office. Ph. 83. See advt.

## GALVESTON TRIBUNE

issued every morning except Sunday, office 420-424 22d, Galveston Tribune (Inc.), proprs and publishers; C. H. McMaster, pres; E. A. Fordtran, secy-treas and business mgr. Phs.; editorial office 49, business dept 83. See ad, and page 50 Misc. Dy.

## GALVESTON TRUST AND SAFE DEPOSIT CO. (Inc.)

W. B. Wallis, pres; M. W. Shaw, vice-pres; Henry Schroeder, secy; genl trust, financial and depository business, 311 22d. Ph. 48.

Galveston West End Co. (Inc.), Charles Thurlow, pres; H. M. Trueheart, vice-pres and treas; C. D. Adriance, secy; John Adriance & Sons, genl agts, owners Renver re-survey, office 212 22d. Ph. 213.

**GALVESTON AND BREMEN**  
**NORTH GERMAN-LLOYD STEAMSHIP CO.**  
 ALFRED HOLT  
 GENL AGT.  
 229 21ST.

# MAAS-TUSSUP GROCERY CO.

EXCLUSIVE AGENTS FOR  
 CHASE & SANBORN'S  
 TEAS AND COFFEES

**TEXAS LAMP & OIL CO. WELSBACH BURNERS AND MANTLES QUICK MEAL GASOLINE AND OIL STOVES**

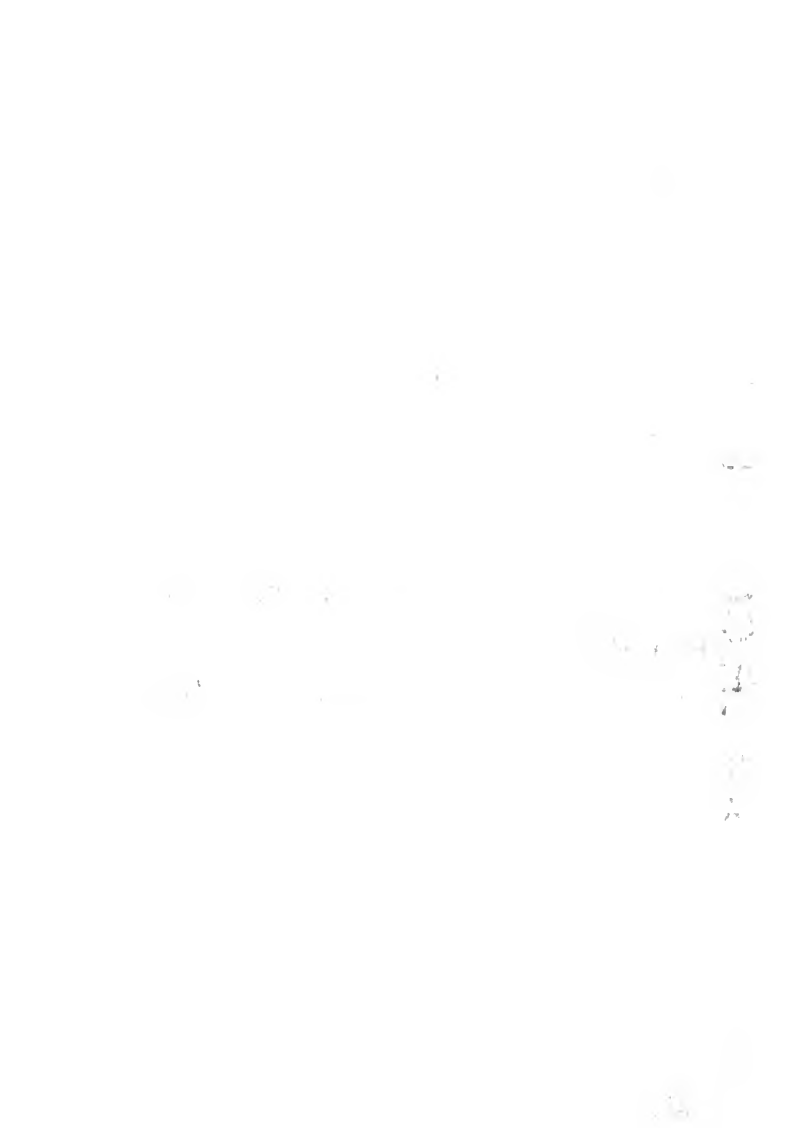

# OK LAUNDRY

Have Us Do Your Laundry Work. Have Us Clean and Press Your Suit and You Will Always be Well Dressed

## Stuyler's CANDY, HYOMEI AND VINOL AT J. J. SCHOTT, DRUGGIST

[GAL]

GALVESTON 1906-1907 DIRECTORY.

[GAR] 147

Galveston & Western Ry., office Galv. Cotton Exchange, D. H. Henderson, prest and mgr.

### GALVESTON WHARF CO.

(inc.), John Sealy, prest; J. P. Alvey, vice-prest; John E. Bailey, secy-treasr and genl mgr; J. J. Davis, cashier, owners Galv. wharves from 10th to 41st, area 2324 Strand, ph. 494; proprs Galv. marine way, n end 16th, N. J. Anderson, supt; Galv. grain elevator A. pier 14, E. P. Williams, supt, ph. 766; elevator B, pier 29; terminals office es 21st bt A, whf. T. J. Golden, supt R. R. dept. Ph. 769. See advt.

Galveston Whist Club, over 1915 Market. Ph. 506.

### GALVESTON WOOD YARD

(J. Dortman, propr), dealers in cord wood, sawed and split wood, charcoal, oil, 3002 Winnie. Ph. 1782. See initial D.

### GALVESTON-YUCATAN STEAMSHIP

Co., Jockusch, Davison & Co., genl agts, frt line between Galveston and Progresso, Yucatan, office 2208 Strand. Ph. 377.

Galvin Henry (c), musician, r. 713 28th. 3.

Gambini & DelPapa (Dominick Gambini, Mero D-Papa), groceries, 2325-2327 Church. Ph. 2450.

Gambini Dominick (Gambini & Del Papa), groceries, beer, 2801 Church, r. same. 2. Ph. 1035.

Gambini Tomas, clk Dominick Gambini, r. same.

Gambini Tomas, clk Dominick Gambini, r. same.

Gamble Anderson B. (c), lab, r. 2210 O'g. 4.

Gamble Arthur (c), yلمان, r. 3516 I. 3.

Gamble James (c), lab, r. 2919 M'g. 4.

Gamble Luey (c), r. 913 39th. 3.

Gamble Matilda (c), h. 513 12th.

Gamble Milton (c), wks Walter J. Jones, r. 3917 I. 3.

Gamble Silas (c), lab, r. 3724 L. 5.

Gamble Walter (c), coachman En-stace Taylor, r. same.

Gambrel James (c), porter Perry & Sweeny, r. 2501 I. 4.

### GAMMON WILLIAM,

physician, surgeon, office 301 Levy bldg, ph. 365, bds Tremont hotel. 2. Ph. 1232.

Gambino Cristoforo, lab, rms 2327 Church.

Gannon Joseph F., clk G. H. & H., rms 2415 Church.

Ganore Alice (c), ironer Trimble Co., r. al. bt I. J. 22d, 23d.

Ganter Bernard, sr., watches, clocks, jewelry, mfg jeweler, 2025 Market, r. 711 Postoffice.

Ganter Charles, cable opr Mexican Tel. Co., r. 1407 Winnie. 4.

Ganter Herbert J., jeweler R. Ganter, r. 1209 Winnie. 3.

Ganter John D., watchmaker R. Ganter, sr., h. 711 Postoffice. 2.

Gaovski Agnes Miss, servt H. M. Trueheart, r. same.

### GARBADE, EIBAND & CO.

(Henry Garbade, Henry A. Eiband, Co.), dry goods, notions, millinery, ladies' ready-made wear, carpets, matting, china, glass, queensware, house furnishing goods, 2201-2203-2205-2207 Postoffice. Phones: Store, 215; Carpet dept. 2347; Ready-Made dept. 1307.

GARBAD HENRY (Garbade, Eiband & Co.), r. 1818 H. 2. Ph. 1082.

GARBAD HENRY G. (A. Fedder & Co.) r. 1818 H. 2. Ph. 1082.

Garbade Walter T., demonstrator of chemistry medical dept Univ. of Texas, rms 1201 Church.

Garcia Albert, h. 514 29th.

Garcia Albert, lab, h. 2926 H.

Garcia Antonio, lab G. C. & S. F., bds 3727 Winnie.

Garcia Benjamin, driver Peoples' House Furn'g Co., r. 2609 Mechanic. 3.

Garcia Caesario, tailor J. L. Mullen & Co., bds 2602 Mechanic.

Garcia Carmen, lab, rms 1524 Mechanic.

Garcia Charles, lab, rms 2316 Winnie.

Garcia Charles, waiter Pickwick restaurant, rms sw cor 28th, Winnie.

Garcia Cornelio, chile stand, 2926 H, r. 514 29th.

Garcia Emilio, lab, r. 3727 Winnie. 3.

Garcia Emma (c), r. al. rear 613 22d.

Garcia E. Nemorio, lab Galv. Croasting Co., rms 2901 Market.

Garcia Jacinto, dish-washer Mexican restaurant Electric park, bds same.

Garcia Jesus, h. 2714 Market.

Garcia Jose A., lab, rms 2901 Market.

Garcia Joseph, lab, r. 2714 Market. 3.

Garcia Lizzie (wid John L.), h. 1601 Church.

Garcia Lizzie (wid John S.), h. 524 Tremont.

Garcia Lorenz, cook W. M. Pressler.

Garcia Mary S. (wid) opr O. K. laundry, r. 1808 Mechanic.

Garcia Pauline Mrs., r. 2609 Mechanic. 5.

Garcia Pedro, lab, r. 414 26th. 3.

Garcia Samuel, wks S. P. whf, r. n end 50th.

Garcia Walter, lab, h. 514 29th.

Gardner Barbara (wid John), r. 1607 Strand.

Gardner Birdie (c), r. 414 29th. 2.

Gardner Charles H., physician, surgeon, past asst surgeon United States public health and marine hospital, 201 205 Levy bldg, ph. 211, r. 1508 31st. 3. Ph. 1606.

# ENTERPRISE MEAT MARKET

CHOICE MEATS OF ALL KINDS ALWAYS ON HAND

616 TREMONT ST. PHONE 824

# CHAS. J. REIFEL, PROP.

## ELITE RESTAURANT

LADIES AND GENTLEMEN'S DINING PARLOR

EVERYTHING UP-TO-DATE WITH PROMPT AND POLITE SERVICE. N. L. BALLICH, 2208 MARKET ST. PROP. PHONE 266



**GALVESTON GAS FITTING AND PLUMBING CO.** } MODERN PLUMBING } STEAM AND HOT WATER HEATING }  
 2115 POSTOFFICE ST. } PHONE 595 }

**WM. SCHADT** { SASH, DOORS AND } MANTELS AND GRATES  
 { BLINDS } HARDWARE AND PAINTS

148

[GAR]

MORRISON & FOURMY DIRECTORY CO.'S

[GAR]

**HOSKINS FOSTER**  
**FOR HOMES**  
**LOANS & INVESTMENTS**  
**SECURITY BLDG. PH. 1552**

Gardner Edna (c), servt, h. 1103 K.  
 Gardner Frank, h. 1607 Strand.  
 Gardner Fred C., screwman, r. 4016 P. 6.  
 Gardner John H., cement finisher, rms 521 Tremont. 4.  
 Gardner John J., baker Geo. Fox & Sons, h. 1607 Strand.  
 Gardner Louis, bellboy Tremont hotel, h. 524 Tremont.  
 Gardner Marion, electrician, rms 2309 Church.  
 Gardner Mary C. Miss, 1st asst Rosenberg library, bds 2306 Broadway.  
 Gardner Mary E. Mrs., bds 2306 Broadway.  
 Gardner Thomas, deck hand U. S. dredge "A. M. Miller," bds same.

**GARDNER WILLIAM A.**

secy Galv. Business League, office 2306 Church, ph. 89, r. 514 16th. 4. Ph. 1224.  
 Garetta Frances, cook Mrs. D. Hernandez, r. same.  
 Garey George (c), lab, rms 2522 L.  
 Garf Anna Miss, nurse Dr. G. H. Lee, r. same.  
 Gargoravich Nicholas, clk Dan Johnson, r. 1407 A. 3.  
 Gargurevich Annie (Mrs Thomas L.), furnished rooms, 2419 1/2 Market. 6.  
 Gargurevich Thomas L., r. 2419 1/2 Market.  
 Garibaldi August, oysterman, r. 914 Church. 3.  
 Garland James, screwman, r. 1421 A. 5.  
 Garland Mamie Miss, office asst New York dental parlors, h. 3528 Postoffice.  
 Garland Patrick, screwman, r. 814 H. 2.  
 Garland Patrick, screwman, r. 1121 A.  
 Garland Peter, screwman, h. 1421 A.  
 Garland Peter, screwman, r. 3528 Postoffice. 4.  
 Garland Thomas J. B., lab, r. 3528 Postoffice. 2.  
 Gardington Chadwick, longshoreman, r. es 15th St A, whf. 1.  
 Gardingthon Richard T., longshoreman, r. cor 15th, whf.  
 Garner Robert, claim clk auditor's office G. C. & S. F., rms 1111 Market.  
 Garner Thomas J., r. 1505 Mechanic. 2.  
 Garness Filomeno, lab, rms 3701 Winnie.  
 Garnett Pearl E. Miss, teacher 3d dist (Goliad) school, h. 1813 H.  
 Garnett Robert B. (R. B. Garnett & Co.), r. Hitchcock, Texas.  
 Garnett R. B. & Co. (Robert B. Garnett - Co.), bldg contrs, mfrs cypress cisterns, 2221 Church. Ph. 758.  
 Garner Annie T. (wid George), r. 1915 N 1/2.  
 Garratt George D., clk genl frt agt's office G. C. & S. F., h. 4019 O.  
 Garratt Roy G., office boy genl frt agt's office G. C. & S. F., h. 4019 O.  
 Garratt George H., clk, r. 4019 O. 3.  
 Garrett Alfred (c), lab, r. rear 917 Mechanic.

Garrett Alfred (c), porter Star drug store, h. 1020 Postoffice.  
 Garrett Claude D., fireman G. H. & H., r. 3705 M. 2.  
 Garrett Clem (c), floor boy F. H. Hilbert, r. 2813 I.  
 Garrett Eddie C. Miss, cashier S. H. Kress & Co., h. 1604 M.  
 Garrett Edward, clk, r. 1604 M. 2.  
 Garrett Elvira (c), r. 1020 Postoffice.  
 Garrett George (c), lab, r. al rear 114 11th.  
 Garrett Harry L., depy clk court of Civil Appeals, r. 2007 L. 3.  
 Garrett Jesse C., clk Terry, Cavin & Mills, rms 1819 Church.  
 Garrett John J., blksmith hlpr Galv. El. Co., r. 18 S. 2.  
 Garrett Lafayette, physician, office and r. 1124 37th.  
 Garrett Marcus (c), lab Mallory whf, r. rear 2806 I. 5.  
 Garrett Mary (c), r. rear 815 29th. 3.  
 Garrett Millie (c), servt, h. 1020 Postoffice.  
 Garrett Sallie A. Miss, inspir embossed work Clarke & Court's, h. 1604 M.  
 Garrett Samuel N., asst city pass and tkt agt G. H. & S. A., h. 1601 M.  
 Garrett Tobe (c), drayman, r. 710 14th.  
 Garrett Tobe (c), baggage, job wagon, hack stand, r. 1022 Postoffice. 5.  
 Garriga Frank B., bill clk C. H. Lawrence & Co., r. 1710 L. 4.  
 Garriga Geraldine Miss, h. F. B. Garriga.  
 Garrigan Mary A. (wid O.), h. Geo. Warner, 723 32d.  
 Garrigan Owen, screwman, r. 3624 M. 5.  
 Garrigan Phillip, bell boy Washington hotel.  
 Garrison William W., longshoreman, rms Avenue hotel.  
 Garrity Michael J., switchman G. C. & S. F. yds, rms cor 35th, Winnie.  
 Garsia Louis, lab Galv. El. Co., bds 4306 H.  
 Garstea Christina Mrs., r. 1229 Winnie. 3.  
 Garth Edward S., clk McKenna & Bell Shoe Co., r. 1114 17th.  
 Garthar George C., runner Hulchings, Sealy & Co.'s bank, h. 3627 N.  
 Garvey T. Jacob, bufer Seaboard rice mill, rms 1912 Church.  
 Garvin Mollie M. (wid Fred P.), h. 3619 Postoffice. 2.  
 Gary Claude W., bkpr Galv. Nat'l bank, secy P. J. Willis & Bro., r. 2320 N. 3. Ph. 2087-1.  
 Gary Frank A. (c), mini-ster, r. 1619 K. 3. Ph. 1682.  
 Gary Henry, longshoreman, rms 2501 Postoffice. 2.  
 Gary - See also Gery.  
 Garza Manuel, lab, r. rear 4255 Winnie.  
 Garza Pablo, lab, r. over 2513 Market. 3.  
 Garza Paz, lab, r. 312 26th. 7.

**LUMBER AND MILL WORK**  
**C. F. HILDENBRAND CO.**  
**SASH DOORS & BLINDS**  
**PHONE 430**

**U. S. FIDELITY AND GUARANTY CO.** } J. F. SENSHEIMER & CO., AGTS. } ISSUES FIDELITY, JUDICIAL, CONTRACT,  
 207 TREMONT STREET } PHONE 988 } INTERNAL REVENUE  
 AND ALL OTHER KINDS OF BONDS

IF YOU NEED GLASSES } YOU NEED OUR WORK } **M. O. NOBBE & CO., OPTICIANS**

121  
122  
123  
124  
125  
126  
127  
128  
129  
130  
131  
132  
133  
134  
135  
136  
137  
138  
139  
140  
141  
142  
143  
144  
145  
146  
147  
148  
149  
150  
151  
152  
153  
154  
155  
156  
157  
158  
159  
160  
161  
162  
163  
164  
165  
166  
167  
168  
169  
170  
171  
172  
173  
174  
175  
176  
177  
178  
179  
180  
181  
182  
183  
184  
185  
186  
187  
188  
189  
190  
191  
192  
193  
194  
195  
196  
197  
198  
199  
200

11  
12

121  
122  
123  
124  
125  
126  
127  
128  
129  
130  
131  
132  
133  
134  
135  
136  
137  
138  
139  
140  
141  
142  
143  
144  
145  
146  
147  
148  
149  
150  
151  
152  
153  
154  
155  
156  
157  
158  
159  
160  
161  
162  
163  
164  
165  
166  
167  
168  
169  
170  
171  
172  
173  
174  
175  
176  
177  
178  
179  
180  
181  
182  
183  
184  
185  
186  
187  
188  
189  
190  
191  
192  
193  
194  
195  
196  
197  
198  
199  
200

J. L. MULLEN & CO. HOME INDUSTRY TAILORS PHONE 970 MEN'S FURNISHING GOODS

# J. J. SCHOTT, DRUGGIST

CARRIES A COMPLETE LINE OF

CRUTCHES, TRUSSES AND SUPPORTERS

[GAR]

GALVESTON 1906-1907 DIRECTORY.

[GEO]

149

Garza Paz, lab, r. rear 2219 Church. 5.  
 Garza Ponceano, lab, r. 3607 Postoffice.  
 Gashy William E. (c), screwman, r. 1217 30th. 3.  
 Gaschen Edwin H., cashier American Exp. Co., h. 3218 H.  
 Gaschen Fred, clk, h. 3218 H.  
 Gaschen Mattie Miss, h. 3218 H.  
 Gaslin Laura (c), r. rear 3609 Winnie.  
 Gaskins Richard (c), lab, r. 2728 K. 4.  
 Gaston Alexander H. (c), barber shop, bath rooms, 218 Tremont, r. 1511 K. 2.  
 Gates Emily (c), r. rear 2625 M. 3.  
 Gates Fred, bartender Victor E. Frederickson, r. over 2311 Postoffice. 2.  
 Gates George, seterman, r. 1211 M. 7.  
 Gates Joseph, h. 2211 Church.  
 Gates Mary (wid John), furnished rooms, 2211 Church. 2.  
 Gaubisch Herman, longshoreman, r. 1127 Mechanic. 2.  
 Gaulden Alexander B. (c), lab, r. 2017 B'dway. 2.  
 Gautier Achille P., r. 2805 L. 2.  
 Gautier Louis, rms 1015 20th.  
 Gautreaux Joseph E., check clk S. P. whf, r. 1721 Church. 2.  
 Gautreaux Lawrence E., check clk S. P., whf, r. 1721 Church. 4. Ph. 446.  
 Gavillet Alexis, hog raiser, r n s bt 61st, 62d. 2.  
 Gavitt Jesse E., machst G. H. & H., r. 3212 N<sup>o</sup>. 4.  
 Gay August J., coppersmith S. P. Terminal Co., r. 3812 L. 4.  
 Gay Augusta (c), r. 415 29th. 3.  
 Gay Frank, tinner A. Felder & Co., r. 3310 O. 9.  
 Gay Frank P., machst McDonough iron works, r. 811 32d. 3.  
 Gay Mattie Miss, trimmer Mrs. S. H. Fritz-l, h. 2119 I.  
 Gay Peter A., machst, h. 3310 O.  
 Gay Theresa Miss, sl-lady **GARBADE, EIBAND & CO.**, h. 3310 O.  
 Gear Harry C., slsmn Dave Selram Clothing Co., r. 2216 K. 2. Ph. 2130.  
 Gearlond Jeremiah, r. 2329 N. 12.  
 Gearhardt John, longshoreman, r. 311 10th.  
 Ge Major (c), rms 2523 L.  
**GEEHAN EDMUND J., City Editor**  
 Galv. Tribune, 420 22d, ph. 49, r. 1411 Post-office. 2. Ph. 366.  
 Geen John, mailing clk Galv. News, r. 1819 Winnie. 5.  
 Geen John W., clk Eustace Taylor Cotton Co., h. 1819 Winnie.  
 Gehret Albert, lab S. P. whf, bds 3528 Post-office.  
 Gehret Charles A., barber P. R. Seidensticker, r. 3216 N<sup>o</sup>. 2.

ARTISTIC PHOTOGRAPHER  
**PHONE 1698**  
**JOS. M. MAURER**  
 STUDIO BLDG  
 418 TREMONT ST  
 RES. PHONE 2056

Gehret Eugene, barber shop and bath rooms, 418 21st, r. 3125 O. 2. Ph. 1684.  
 Geiger Bertha C. Miss, sl-lady C. Daferner, h. 1409 21st.  
 Geiger Engelbert, cabinetmkr A. Stein, r. 1409 21st. 6.  
 Geisecke John and William, h. St. Mary's orphan asylum.  
 Geller Jacob Rev., rabbi Congregation Ahavas Israel, r. 2820 Winnie. 8.  
 Geller Samuel, h. 2820 Winnie.  
 Geller Siszze (Schreiber & Geller), rms 2914 L.  
 Gellusich Dominick, oyster opener G. B. Marsan & Co., rms 1717 Mechanic.  
 Gellusich Marino, oyster opener, r. 1717 Mechanic. 8.  
 Gellusich Thomas J., oyster opener G. B. Marsan & Co., h. 1717 Mechanic.  
 Gemali Bernardo, fisherman, r. 3026 M. 2.  
 Gendusa Rosario, oyster opener G. B. Marsan & Co., rms 408 20th.

**GENGLER JAMES C., Ck Dist**  
 courts 10th and 50th judicial dists, also notary, office Courthouse, ph. 362, rms 2315 B'dway. Ph. 341.

**GENGLER JOSEPH L., President**  
 Peter Gengler Co., r. 2102 P. 2. Ph. 1401.

**GENGLER PETER CO.**  
 (Inc.), Joseph L. Gengler, pres.; James P. Alvey, vice-pres; George D. Morgan, secy and treas; importers, whol. and retail groceries, fruits, liquors, cigars, 2005-2007 Market. Ph. 177. See left side lines.  
 Gengler Peter M., bkpr **GARBADE, EIBAND & CO.**, r. 2109 B'dway. 3. Ph. 1230.  
 Gentilini Angelo, rms 102 29th.  
 Gentner Christian, stableman Moritz Brock, rms over 2307 A.  
 Gentner William E., oiler Brush Electric Light Co., rms 2518 Church.  
 Gentsch William F., wood machst Moore & Goodman, r. 1023 43d. 6.  
 Geoghagan Steve B. L., barber W. M. Collier, r. 309 15th. 2.  
 Georg & Caranagnostis (Pericles Georg, Demetrios E. Caranagnostis), props Dewey restaurant, 213-215 20th.  
 Georg Pericles (Georg & Caranagnostis), rms 2014 Church.  
 George Hiram, deck hand tug "Clara May," bds same.  
**GEORGE JOHN L. (Hoecker & George)**  
 r. 1320 25th. 4. Ph. 539.  
 George Lucy (c), r. 2013 M.  
 George Michael, waiter Four Seasons restaurant, rms 304 18th.

*Grafton T. Austin*  
**FIRE AND MARINE INSURANCE AGENT**  
 MOODY BUILDING  
 PHONE 111

# THOS. GOGGAN & BROS.

MUSICAL INSTRUMENTS OF ALL KINDS. THE LARGEST STOCK IN THE SOUTH. SOLE TEXAS DISTRIBUTORS FOR VICTOR TALKING MACHINES AND RECORDS. 122d AND MARKET.

A TITLE MAY BE PERFECT OF RECORD BUT WORTHLESS IN FACT STEWART TITLE GUARANTEE CO.

100-100000



RECEIVED



PETER GENGLER CO. TABLE LUXURIES AND EUROPEAN DELICACIES GROCERS

# B. A. COOK

PENNSYLVANIA AND KENTUCKY WHISKIES FROM DISTILLERIES TELEPHONE CALL 723

# GROCER

DAN JOHNSON GROCERIES, FISH AND OYSTERS WINES, LIQUORS, ETC. Celebrated AUTHORITY RYE (See) S. W. GOR, 16TH ST. AND AVE. A. Agent for the years old and GISHA RYE. PHONE 330

150 [GEO] MORRISON & FOURMY DIRECTORY CO.'S [G11]

**MONEY DEPOSITED IN THIS BANK IS SAFE**

**MERCHANTS NATL BANK**

**SAFEGUARDED BY THE U. S. GOVERNMENT**

George Thomas F., lab, h. 1320 25th.  
 Georgievich John, groceries, beer, 3827 Edway, r. same 3.  
 Gerbie Marco (Gerbie & Roemer), meat market 801 43d, ph. 1210, r. 809 43d 5.  
 Gerbie & Roemer (Marco Gerbie, Albert C. Roemer), meat market, 3816 H.

## GERDES BERNHARD

furnished rooms, lodging house, 317-319 27th cor Market, r. same 3.  
 Gerdine Lucie H., Miss, school of shorthand, also public stenographer, 2218 1/2 Market, r. same.  
 Gerhardt Emilius, h. 311 10th.  
 Gerica Richard, wks S. P. whf, rms rear 512 43d.  
 Gerloff Charles, clk J. W. Young & Co., h. 3527 Q.  
 Gerloff Charles F., ship carp Mayhew boat works, r. 3527 Q 3.  
 Gerloff Emil F., carp, r. 3528 Q 3.  
 Gerloff Henry, carp, h. 3527 Q.  
 German Evangelical A's-n Church, ne cor 19th, H, Rev. Christian Ernel, pastor.  
 German Joseph, section hand G. H. & S. A. yds, bds Dick Miller.  
 Germania Club, over 2024 Postoffice. Ph. 1029.

## GERMANIA LIFE INS. CO.

of New York, Robert Zapp, agt, 205 Tremont. Ph. 625.  
 Genard Alfred T., plumber Paul Shean S. P. & Mfg Co., r. 1110 L. 1.  
 Genard Fred, office boy Bonart & Schornstein, h. 1017 Strand.  
 Genard Frederick A., pipeman Hose Co. No. 6, r. 3801 K. 2.

## GERNARD JOHN H., Chief Galv. Fire

dept, office City hall, ph. 1101, r. 1017 Strand. 4. Ph. 586.  
 Gernsbacher Simon, trav slsman, r. 1928 K. 4.  
 Germanio Anton (c), lab G. H. & H., bds 911 38th.  
 Gery Charles B., longshoreman, h. 1508 20th.  
 Gery Jules E., engraver M. O. Noble & Co., r. 1508 20th. 2.  
 Gessert Edward, wks S. P. docks, rms 2517 Market.  
 Gherbis Frederick, screwman, r. 814 27th. 5.  
 Ghiselli Asperio (A. Ghiselli & Co.), r. 1802 L. 4.  
 Ghiselli A. & Co. (Asperio Ghiselli, Angelo Lazzari, Genesio Antonini), groceries, beer, 1802 L. Ph. 309.  
 Giannoni Frank, groceries, beer, 2927 M, r. same 3.  
 Gibbons Alvina Miss, r. 2526 Winnie.

Gibbons Arthur A., hack driver Gregory Transfer Co., rms 2211 Church.  
 Gibbons George W., hack driver Gibbons Transfer Co., rms 2211 Church.

## GIBBONS JESSE M., Mgr Gregory

Transfer Co, 311 Tremont, ph. 115, r. over 505 Tremont 3.  
 Gibbons John, screwman, rms 2327 H.  
 Gibbons Leonard, h. 1912 22d.  
 Gibbons Robert, h. 1912 22d.  
 Gibson Anderson (c), lab Jules Block & Co., rms al, rear 1903 Strand.  
 Gibson Charles (c), cook Emil Kahn, r. 1011 13th. 4.  
 Gibson Cora (c), servt M. P. Morrissey, r. 609 15th.  
 Gibson David C. (c), lab S. P. yds, r. 2915 M 1/2. 3.  
 Gibson Edward (c), wks G. H. & S. A. round house, bds 414 29th.  
 Gibson Emma (c), servt Dr. J. F. V. Paine, r. same.  
 Gibson Frank, interne Sealy hospital, r. same.  
 Gibson Henry (c), porter C. E. Witherspoon, rms 2313 Winnie.  
 Gibson James H. (c), lab, r. 2027 H. 2.  
 Gibson John (c), teamster Wiley & Nicholls Co., r. rear 1419 Church. 2.  
 Gibson John R. (c), principal Central high school, also asst in charge colored branch Rosenberg library, r. 919 Edway. 6.  
 Gibson Josephine (c), servt H. A. Landes, r. same.

Gibson Neal (c), lab, r. 3113 L. 2.  
 Gibson Samuel J. (c), lab, r. rear 4221 H.  
 Gibson William (c), driver Paul Harden, r. rear 3316 H. 2.  
 Gibson William (c), lab, rms 1505 K.  
 Giddings Mabel Miss, druggist John Sealy hospital, r. same.  
 Giesler Oscola T., r. 715 32d.  
 Gilbert David T., r. 1019 Tremont. 1.  
 Gilbert Elsie Miss, opr Miller Bros. Mfg Co., h. 1501 20th.  
 Gilbert Katie (c), r. 815 K. 2.  
 Gilbert Leander (c), porter LeCompte & Co., h. 815 K.  
 Gilbert Lulu Miss, dressmkr, h. 3528 Edway.  
 Gilbert Thomas D., jr., h. 1019 Tremont.  
 Gilbert William (c), lab, r. rear 411 10th. 3.  
 Gilbough Frederic M., oil producer and broker, r. 2419 O. 6. Ph. 249.

Giles Leonidas B., immigrant inspr, office se cor 20th, Postoffice, rms 1923 Edway. 2.  
 Gill Building, 406 21-st.  
 Gill Charles W. (Gill & Davis), real estate owner, office Gill bldg, 406 21-st. r. 1805 35th. 5. Ph. 989.

**F. O. MILLIS Co.**

ENGRAVERS PRINTERS BINDERS

220-22 TREMONT. PHONE 455

# MAAS-TUSSUP GROCERY CO. Exclusive Agents For MORRELL'S HAMS AND BREAKFAST BACON



**OK LAUNDRY**  
It Is The Attention We Give Our Work Which Makes Our Business Grow.

**J. J. SCHOTT SODA FOUNTAIN** { **THE BEST** } **FRUIT SYRUPS**  
**MUYLER'S CHOCOLATE**  
**ICE CREAM 100% PURE**

[GIL] GALVESTON 1906-1907 DIRECTORY. [GLA] 151

- Gill & Davis (Charles W. Gill, James J. Davis),  
propers Murdock bath house, bench a end Tre-  
mont, Ph. 2901.
- Gill George, machst, r. 3718 O. 6.
- Gill Harry, bartender M. O. McGraw, rms  
202 20th.
- Gill James, screwman, rms 349 24th.
- Gill John W., h. C. W. Gill.
- Gill Waltus H., chief justice court of Civil Ap-  
peals, office se cor 20th, Winnie, ph. 621,  
bds 1818 L. 3.
- Gillam Gertrude Miss, rms 2526 Postoffice.
- Gillam Lola Miss, h. 2526 Postoffice.
- Gillam John J., lab, rms 2827 Market.
- Gillane Mary Miss, trained nurse, h. 3607 K.
- Gillane Sarah Miss, servt Mrs. E. Kempner,  
r. same.
- Gillane Thomas P., hostler G. C. & S. F. round  
house, r. 3607 K. 5, Ph. 2081.

- GILLASPIE JAMES K. P., Judge**  
Criminal dist court, Galveston and Harris  
counties, office Courthouse, r. Houston, Tex.
- Gillespie Eliza (c), cook Miss Louise Faehan,  
r. 815 39th. 2.
  - Gillespie Thomas (c), lab, r. 612 16th. 2.
  - Gillette Henry, butcher, rms 2102 Winnie.
  - Gillette Victor A., foreman Model market, r.  
2525 O 1/2, 5.
  - Gillioz Maurice E., capt U. S. customs launch  
"R. B. Hawley," r. 3901 M. 5.
  - Gillis Presley (c), wardrobe steward U. S. re-  
venue cutter "Apache," r. same.
  - Gilmore Charles H., wks Wm. Parr & Co., r.  
1419 M 1/2, 6.
  - Gilmore Cordelia (c), h. 3418 N 1/2.
  - Gilmore Julia (c), r. 912 41st.
  - Gilmore William (c), lab, h. 912 41st.

- GIMPER JOHN, Supt Galv. Gas Co.,**  
office at works, sw cor Market, 32d, ph. 217,  
r. 423 32d. 2, Ph. 217.
- Ginn Benjamin, painter, r. 4002 L. 3.
  - Ginn Charles B., painter, h. 811 39th.
  - Ginn Leona M. Miss, h. 811 39th.
  - Ginn Nolan E., fireman G. H. & H., h. 811 39th.
  - Ginn Oscar X., carp, contr, bldr, office and r.  
811 39th. 2.
  - Ginn Sue F. Miss, s-lshdy **GARBAGE, EI-  
BAND & CO.,** h. 811 39th.
  - Ginn Thomas S., carp, l. 4306 L. 1.
  - Ginn William H., painter, h. 811 39th.
  - Giozza Francis, rms over 415 Tremont.
  - Girard Angela O. (wid Jules), r. 2525 Winnie,  
Ph. 1377.

- GIRARD LOUIS E. O., Bkpr and**  
colly J. Levy & Bro., also notary public,  
2208-2222 Church, r. 2525 Winnie, Ph. 1377.
- Girardeau Edward R., correspondent Hutchings,  
Sealy & Co., r. 1603 Edway, 7, Ph. 1622.

**Grafton T. Austin**  
FIRE AND MARINE  
INSURANCE AGENT  
MOODY BUILDING  
PHONE III

**F. H. HIBBERT**

{ 2317 POSTOFFICE  
PHONE 346  
PROMPT SERVICE }

**LIVERY, SALE AND  
BOARDING STABLES**

**THE LINIMENT THAT  
DOES THE  
WORK**  
**RABBIT FOOT OIL**  
**STAR**  
**DRUG STORE**  
TREMONT & POST OFFICE

- Girardin Emelie (wid Victor), r. 2716 Edway.
- Girardin Finette Miss, dressmkr Fellman D. G.  
Co., h. 1823 Postoffice.

**GIRARDIN HOUSE,**

- furnished rooms, 2323 Market, Mrs. Minnie  
Wessendorf, proprs.
- Girardin Marie L. (wid Felix J.), r. 1823 Post-  
office, 3.
  - Gittens George A., bkpr and cashier Seaboard  
Rice Milling Co., r. 1124 Church, 3.
  - Gitty Henry H., screwman, r. 3022 P 1/2, 4.
  - Giubani Lawrence, clk Christopher Casentini,  
bds 3702 H.
  - Giuseppe Dominic (Taburacci & Gambini), r.  
427 H.
  - Giusti Angelo, h. R. Bernardoni.
  - Giusti Dominick, clk T. Giusti, r. same.
  - Giusti Frank, groceries, 1301 Winnie, r. same,  
Ph. 1446-2.
  - Giusti Giuseppe, jr., clk E. Martini, rms same.
  - Giusti Jacob, clk Frank Giusti, h. same.
  - Giusti Lorenz, driver Texas Star bakery, rms  
2226 Winnie.
  - Giusti Tamerdi, groceries, beer, 902 Mechanic,  
r. same, 3, Ph. 1073.
  - Givens Edward, bellboy Tremont hotel, h.  
1906 22d.
  - Gjermundsen T., coxswain U. S. revenue cut-  
ter "Apache," bds same.
  - Gjurgjenoski Michael, pantry man Four Seasons  
restaurant, rms 304 18th.
  - Glandou Kate R. (wid Leon), h. 1923 Edway.
  - Glandou Adrian M., lab, h. 712 14th.
  - Glandou Henry, waiter Pickwick restaurant, r.  
712 14th. 5.
  - Glasby Mary (c), servt J. E. Wallis, r. same.
  - Glass Amanda M. (wid Samuel), h. 4219 L.
  - Glass Coa (c), h. 1101 M.
  - Glass Doc (c), gardener, r. near 2419 L.
  - Glass Isane F., h. 4219 L.
  - Glass Jennie (wid I. F.), r. 4219 L.
  - Glass William D., carp, r. 1108 37th.
  - Glascock Gerald A., clk Fowler & McVitie, r.  
1906 M. 2.
  - Glascock Martha N. (wid A. N.), r. 1513 21st,  
Ph. 1554.
  - Glascock Wilmer N., senior clk 2d vice-pres-  
t and gen'l mgr's office G. C. & S. F., r. 1511  
25th. 3.
  - Glasser Matthias (Charlie), barber Wm. D.  
Puelle, rms 1807 L.
  - Glaviana Frances Miss, groceries, beer, 2802  
Winnie, r. same.
  - Glaviana Joseph, messgr W. C. tel. office, h.  
2802 Winnie.
  - Glaviana Patrick, wks S. P. whf, h. 2802 Win-  
nie.
  - Glaviana Victoria Miss, h. Mrs. Sarah Grisaffi.

**N. SALZMANN** { 2215 POSTOFFICE } **JEWELER, WATCHMAKER, ENGRAVER AND OPTICIAN**  
PHONE 544

1945

1946

REFERENCE

1947

FOR GOOD RELIABLE FURNITURE {CALL ON} KAUFFMAN, MEYERS & CO. AND HOUSE FURNISHING GOODS {2410-2412-2416 MARKET STREET}

**BODDEKER & LYONS** {2211 POSTOFFICE} GARDEN HOSE AND TOOLS  
PHONE 132 ONE OF THEIR SPECIALTIES

152

[GLA]

MORRISON & FOURMY DIRECTORY CO.'S

[GOL]

**KEEP TEXAS MONEY IN TEXAS**  
**SEABOARD FIRE INS. CO.** PHONE 96  
2102 STRAND GALVESTON

Glavovich Peter, waiter Elite restaurant, rms 304 18th.

Gleaves Alice Miss, h. 4324 H.

Gleaves Joseph, painter, r. 3825 K. 3.

Gleed John R. (c), rms 1115 22d.

Gleich August O., bus driver Gregory transfer, r. 2123 O. 4.

Gleich Frederick C., electrician Hale's Tours, h. 1814 N.

Gleich Julia M. Miss, stenographer, h. 1814 N.

Gleich Mary (wid August), r. 1816 N. 2.

Glenn Henry F., clk auditor's office G. C. & S. F., h. 1118 Strand.

Glenn James A., check clk S. P. whf, r. 1118 Strand. 4.

Glenn Lottie Miss, nurse Sealy hospital, r. same.

Glennon John, city lab, r. ne cor S 9<sup>th</sup>, 44th. 2.

Glicksman Daisy Miss, h. 2117 L.

Glicksman Elka (wid M. D.), r. 2117 L. Ph. 1613.

Glicksman Estelle Miss, h. 2117 L.

Glicksman Harry D., trav auditor G. C. & S. F., h. 2117 L.

**GLICKSMAN MAX D., Mgr Armour**  
Packing Co., 111 Tremont, ph. 112. h. 2117 L. Ph. 1613.

Gidden Mary A. (wid William), h. 3524 O.

Gloor Fred T., depy State and county tax collector, r. 1110 K. 2.

Gloor Otto E., clk, r. 1018 K. 3.

Gloor Theresa (wid Fred), r. 1018 K.

Glover George E., medical student, rms 1028 Market.

Glover Peyton (c), piano player, r. 2814 Church. 4.

Glove Robert, agt American Nat'l Insurance Co., rms 1912 Church.

Glyn Frances Miss, h. John Morrison.

Goddard Anna L. Miss, slshdy, h. 1121 17th.

Goddard Flora B. Miss, opr Sw. tel exch. h. 1121 17th.

Goddard Martha M. (wid G. W.), r. 1121 17th. 2. Ph. 868.

Godsey Elizabeth (c), r. 3009 L.

**GODWIN D. STUART, Secy-Treas**

Eustace Taylor Cotton Co., 2116 Strand, ph. 1000. h. 2815 B'dway. Ph. 1739.

Goswin Viola Miss, h. 2815 B'dway.

**GOEDHART & BATES**

(Petrus C. Goedhart, Dusseldorf, Germany; Linden W. Bates, New York; Chas. L. Crandall, mgr, Galveston), grade raising contrs, office 306-307 Trust bldg. Ph. 617.

Goepfinger Edward P., h. 1617 Tremont.

Goepfinger Leopold, wks S. P. whf, h. 1617 Tremont.

Goerlich Alfred, clk E. Goerlich, h. same.

Goerlich Emil, clothing, shoes, men's furnishings, 312 21st, r. same. 5.

Goerner Paul G., dyer The Trimble Co., h. 2325 Church.

Goethe William, bill poster J. E. Howard, rms 509 19th.

Goetze Arthur, upholsterer, rms 2112 Winnie.

Goetz Rudolph, wks S. P. whf, bds 4245 Winnie.

**GOGGAN JOHN, Prest Thos. Goggan & Bros., r. 1519 K. 3. Ph. 475.**

**GOGGAN THOS. & BROS.**

(Inc.), John Goggan, pres.; John F. Goggan, Dallas, vice pres.; William P. Goggan, secy; Thomas S. Goggan, San Antonio, treasr; Wm. A. Hogan, asst treasr; whol. and retail pianos, organs, musical instruments and misc, 2126-2128 Market cor 22d. Ph. 385. See lower right lines.

**GOGGAN WILLIAM P., Secy Thos. Goggan & Bros., rms 1103 17th.**

Gohr Albertina A. Miss, h. 1415 L.

Goings Elliot G. (c), lab, rms 3424 H.

Golan Charles F., engr, r. 2001 M. 2.

Gold Herman H., clk U. S. eng's office, r. 1525 K.

Goldberg Arthur, office boy Langheim Bros., pier 12, h. 818 Mechanic.

Goldberg Beckie Miss, r. 2517 Postoffice.

Goldberg Bernard O., lab, h. 818 Mechanic.

Goldberg Clarence F. J., clk John C. Tellefson, h. 818 Mechanic.

Goldberg William, watchman, r. 1801 M<sup>th</sup>. 4.

Golds Alexander (c), lab elevator A.

Goldn Emil J., clk Mistrot Bros. & Co., h. 2327 H.

Golden George T., carrier Galv. Tribune, h. 4210 B'dway.

Golden John J., screwman, r. 4210 B'dway. 8.

Golden Josephine (wid Timothy), h. E. D. Kingh.

Golden Julia (wid George), furni-b'd rooms, 2327 H. 6.

Golden Thomas G., r. 3320 B'dway.

Goldmann Clarence R., clk, r. 1823 H.

Goldmann Josephine J. Miss, society editress Galv. Tribune, h. 1823 H.

Goldmann Meta Miss, h. 1823 H.

Goldofsky Meyer (Metropolitan Loan Office), r. 2313 Market. 4.

Goldofsky Spry (wid Israel), h. 2313 Market.

Goldborough William, seaman Gulf Fisheries' schooner "Dorothy," bds same.

Goldstein Bettie Miss, cotton clk H. Kemper, h. 1815 L.

Goldstein Henrietta Miss, stenographer Galv. Shoe & Hat Co., h. 1815 L.

**ARCHITECT AND N. J. CLAYTON SUPERINTENDENT 1205 35<sup>th</sup> PH. 2017**

**WE CORRECT DEFECTIVE EYE-SIGHT } M. O. NOBBE & CO.**

**W.M. E. BUCK** {DEALER IN CORD, SAWED, SPLIT} **WOOD** {3010 MARKET} {KINDLING AND PINE} {PHONE 160}

1875  
1876  
1877  
1878  
1879  
1880  
1881  
1882  
1883  
1884  
1885  
1886  
1887  
1888  
1889  
1890  
1891  
1892  
1893  
1894  
1895  
1896  
1897  
1898  
1899  
1900

**J. L. MULLEN & CO. CLOTHIERS AND MEN'S FURNISHERS 2321-2323 MARKET**

**THE LARGEST DRUG STORE IN THE STATE** ESTABLISHED 1887 WE NEVER CLOSE

**J. J. SCHOTT, DRUGGIST**

**MAGO & MINOR STEWART, ATTORNEYS, MOVED TO SECURITY BUILDING 22D AND MECHANIC STREETS**

[GOL]

GALVESTON 1906-1907 DIRECTORY.

[GOO]

153

- Goldstein Isaac, solicitor Trimble laundry, rms 1902 Postoffice.
- Goldstein Joseph, shoes 2313 Market, r. 1815 1. 2.
- Goldstein Katie Miss, rms 1902 Postoffice.
- Goldstein Minnie Miss, dressmkr Fellman D. G. Co., h. 1815 1.
- Goldstein Ruth Miss, stenographer J. M. O. Menard & Co., h. 1815 1.
- Goldthwaite Goldie (e), h. 1314 17th.
- Goliad (3d dist) School, ne cor 31st, L. J. M. Fendley, principal.
- Golin Charles F., night engr Brush Electric Light & Power Co., r. 2001 M. 2.
- Gombert Clementine T. Miss, sls-lady S. H. Kress & Co., h. 314 19th.
- Gombert Estelle M. (wid Andrew), opr Miller Bros' Mfg Co., r. 2528 M.
- Gombert Florence, h. St. Mary's orphan asylum.
- Gombert John B., janitor Security bldg, r. 314 19th. 4.
- Gomez Alexander, foreman Suderman & Dolson, S. P. whf, r. 903 B'dway. 2.
- Gomez Dionicio, lab G. C. & S. F., bds 3727 Winnie.
- Gomez Emmuel, boatman, rms 2719 P. 2.
- Gomez Frank, longshoreman, r. 3516 Postoffice. 1.
- Gomez-Joseph, seaman Gulf Fisheries' schooner "Hatteras," bds same.
- Gomez Manuel, dishwasher Pickwick restaurant, rms 2608 Market.
- Gomez Roberto, lab, 1. 4253 Winnie. 4.
- Gondson Edward, oysterman, r. ns 51 1/2 bt 58th, 59th. 4.
- Gonzales Belchor, section hand G. H. & S. A., bds Dick Miller.
- Gonzales Boyer, with John D. Rogers & Co., r. 3327 O.
- Gonzales Emma (wid Emanuel), dressmkr, r. 3625 1.
- Gonzales Jose M., barber, 2711 Market, rms 2713 1/2 Market.
- Gonzales Julian C. (Gonzales & Schaper), r. 2327 L. 3. Ph. 1369.
- Gonzales Manuel, lab, r. rear 2714 Market. 2.
- Gonzales Manuel, propr Klondyke saloon, 2827 A. pier 29, r. same.
- Gonzales Mary T. Miss, h. 1827 1.
- Gonzales Pedro, section hand G. H. & S. A. yds, bds Dick Miller.
- Gonzales Praxedis, lab Galv. Creosoting Co., rms 3727 Winnie.
- Gonzales Rosaline, section hand G. H. & S. A. yds, bds Dick Miller.
- Gonzales & Schaper (Julian C. Gonzales, George W. Schaper), sporting goods, ammunition bicycles, 2122 Market. Ph. 774.
- Gonzales Ysidoro, wks Galv. El. Co., r. 4117 L. 4.



- Gonzalez Cipriano, lab G. C. & S. F., bds 3727 Winnie.
- Gonzalez Juan, lab, r. 2818 Church. 6.
- Gonzalez Melchora Mrs., h. A. J. Cortell.
- Go Wah (Chinese), waiter, rms 413 24th.
- Goode Alice (e), r. al. rear 3217 Winnie. 2.
- Goode Earle, lab, h. 3916 Q.
- Goode Edgar P., baker, h. 3916 Q.
- Goode Elmer H., tinsmith, h. 3725 N 1/2.
- Goode Frank H., wks S. P. whf, r. 3916 Q. 3.
- Goode Henry H., night watchman S. P. whf, r. 3725 N 1/2. 4.
- Goode Ira E., lab S. P. whf, r. ne cor 40th, N 1/2. 5.
- Goode James F., dairy, 3916 Q. r. same. 2.
- Goode J. Milton, h. 3725 N 1/2.
- Goode Madison J. (e), coach cleaner G. H. & S. A., r. 3927 N. 3.
- Goode Oscar, wks S. P. whf, r. 4007 O.
- Goode Ruth (e), h. 2904 Winnie.
- Goode William M. (e), coach cleaner G. H. & S. shops, r. 3707 K. 3.
- Gooden Lillian (wid Allen), h. J. F. Sliter.
- Gooding James (e), foreman lab Mallory whf, r. 715 25th. 2.
- Gooding Jennie (e), r. 3101 L.
- Goodman Burleigh, clk, h. 2816 B'dway.
- Goodman Charles H., luckster, r. 811 26th. 2.
- Goodman Harry, peddler, r. 2706 Postoffice. 7.
- GOODMAN HENRY B. (Moore & Goodman), r. 2816 B'dway. 5. Ph. 1409.**
- Goodman John C., stable man Wiley & Nichols Co., r. 1809 Strand.
- Goodman Leon, engr yacht "Naney Ann," rms 1607 Market.
- Goodman Lillie B. (wid Joseph), r. 2717 O 1/2. 3.
- Goodman Louise (e), r. 2608 Mechanic.
- Goodman Minnie Miss, stenographer, h. 811 26th.
- Goodman Parolee (e, r. al. rear 413 28th.
- Goodman Ruby Miss, rms 2528 Postoffice.
- Goodruff George, fireman tug "Juno," r. same.
- Goodwillie Walter P., tel opr, r. 1821 B'dway. 4. Ph. 1085.
- Goodwin Abraham (e), porter Henry H. Morris, h. 2715 K.
- Goodwin Albert (e), lab, bds 3609 L.
- Goodwin Carrie (e), h. rear 1607 L.
- Goodwin George W., policeman, rms 2027 B'dway.
- Goodwin James R., comdr Galv. El. Co., rms 2027 B'dway.
- Goodwin John, clk G. H. & S. A. yd office, r. 4428 Church.
- Goodwin John (e), waiter, h. 2715 K.
- Goodwin Joseph O., longshoreman, r. 4413 Winnie. 3.
- Goodwin Peterson B., chief clk E. H. Young, r. 1909 N. 3. Ph. 285.



**THOS. GOGGAN & BROS.**

**THE MOST RELIABLE PIANO, ORGAN AND MUSIC HOUSE IN TEXAS TWENTY-SECOND AND MARKET STREETS**

1211 1000 1000

1000  
1000

1000



**50¢ A DAY DEPOSITED IN OUR SAVINGS DEPT. DRAWING 4% COMPOUND INTEREST IN 5 YEARS WILL AMOUNT TO \$856.29**  
**MERCHANTS NATL. BANK**

- Goos Emma Miss, r. 2714 Church.  
 Gordon George F., horseshoer J. J. Theobald, r. 4419 I. 5.  
 Gordon Hilda M. (wid Wm. H.), stenographer Abbott & Armstrong, rms (3d fl.) 406 21st. Ph. 1454.  
 Gordon James A. (c), lab, r. 2813 M. 5.  
 Gordon Malloy, clk G. H. & H. R. R. genl offcer, r. 2120 M<sub>2</sub>. Ph. 1148.  
 Gordon Mary F. (c), r. rear 1417 25th.  
 Gordon Robert S., genl baggage agt G. C. & S. F. R'y, office 2428 Strand, r. 2221 I. 3.  
 Gordon Samuel, mattress-maker, r. 810 29th. 5.  
 Gordon Solomon D. (c), brickmason, r. rear 2718 K.  
 Gordon William B., ruler Clarke & Courts, rms (3d fl.) 415 Tremont.  
 Gordy Belle (Mrs. J. M.), furnished rooms, 1427 Mechanic, r. same.  
 Gordy James M., r. 1427 Mechanic, 5.  
 Gordy J. Overton, city staman H. Moser & Co., r. 1412 19th. 2.  
 Goren John, lab, bds 106 28th.  
 Gorham George N., mgr Auditorium roller rink, ss Q bt 27th, 28th, ph. 799, bds 2319 B'd-way. 2.  
 Gormer Alice (c), r. rear 2120 B'd-way.  
 Gosh Emil F. C., longshoreman, rms 1324 A.  
 Gosh Henry, longshoreman, rms 1322 A.  
 Gosh Richard, longshoreman, rms 1322 A.  
 Gotlander Anita Miss, servt Mrs. E. T. Reymers-shoer, r. same.  
**GOTTHEIL LOUIS E. (Newson & Gotthel),** r. 1115 35th. Ph. 102.  
 Gotthaler August, dredge hand U. S. dredge "A. M. Miller."  
 Gotthob John, propr Vienna bakery, 2521 Market, r. same. 7. Ph. 323.  
 Gotthob Theodore G., baker John Gotthob, h. same.  
 Gotthob Wilhelmina Miss, s-lady John Gotthob, h. same.  
 Gottwald Christian, harnessmkr Paul Kaiser & Co.  
**GOUDGE EDWIN, Mgr Galveston** Stevedore Co., office pier 36, ph. 939, and 220 21st., r. 3128 B'd-way. 6. Ph. 1348.  
 Gough John W., floorwalker Fellman D. G. Co., r. 1717 Winnie. 2.  
 Gould Catherine (wid Oliver), r. 3919 B'd-way.  
 Gould George, rms 2220 Winnie.  
 Gould J. Charles, lab S. P. whf, h. 3919 B'd-way.  
 Gould Lines (I. & G. N., T. & P., St. L. S. W., Mo. Pac., Denver & Rio Grande and Wabash R'y), Jacob E. Schelling, immigration agt, office 2305 Mechanic. Ph. 181.  
 Gould Lottie (wid Geo.), r. 2003 K. 2. Ph. 2363.  
 Goutier William, carp, rms 2102 Winnie.

- Goven Deciderio, lab, r. 4299 Winnie. 0.  
 Goyes Angelina Miss, h. 3914 B'd-way.  
 Goyes Apoline (wid G.), r. 3914 B'd-way.  
 Goyes John E., solicitor O. K. laundry, r. 3914 B'd-way. 3.  
 Goyette Benjamin F., rms 2317 Church. 2.  
 Goyne Benjamin, R'y postal clk, rms 2015 Church.  
 Grapes Amelia Mrs., r. Letitia Rosenberg home.  
 Grabein William, paperhanger A. Stanley, r. 1512 20th. 7.  
 Gralow Fritz, fireman G. C. & S. F., r. 708 30th. 7.  
 Grace Episcopal Church, nw cor 36th, L, Rev. Herbert E. Bowers, rector.  
 Grace John, lab, rms 903 Winnie.  
 Grace Patrick H., wks Seaload rice mill, r. 909 42d. 4.  
 Grace William M. (c), r. rear 214 10th. 2.  
 Grady Ann (wid James), r. 722 I.  
 Grady Henry, fireman dr-olge "Leviathan," Goodhart & Bates, r. 722 I.  
 Grady William (c), drayman, r. 2713 Church. 2.  
 Grady William J., sewerman, r. 808 8th. 7.  
 Graefe Frederick, carp, r. 3428 M.  
 Graf Emil, trucker G. H. & H. frt depot, h. 4216 Winnie.  
 Graham Addison D., propr Union dental parlors, (2d fl.) Gill bldg, 406 21st., bds 1818 B'd-way.  
 Graham Eleanor (wid J. M.), r. 2016 Church.  
 Graham Geraldine Miss, h. 2016 Church.  
 Graham Jennie (c), r. 2620 Winnie.  
 Graham Maggie (c), rms 2019 B'd-way.  
 Graham Mary G. (wid Alexander), h. 3607 L.  
 Graham Thomas F., marble cutter U. S. 011.  
 Graham Thomas S., marine engr, r. 3126 Winnie. 8.

**GRAHN ARTHUR H.,**  
 plumber, gas and steam fitter, 2317 Church, r. 924 Market. 8.  
 Grabn A. H. William, cigarmkr, h. 924 Market.  
 Grabn Daisy Miss, bkpr A. H. Grabn, h. 924 Market.  
 Grabn Violet M. Miss, s-lady Fellman D. G. Co., h. 924 Market.  
 Grammier Paschal C., fish dealer, rms rear 2713 Market.

**GRAND HOTEL, 2012**  
 Postoffice, Mrs. Emilie Nulle, proprs. Ph. 45. See advt.  
 Grand Hotel Co. (Inc.) David Fahy, prest; M. Marx, vice-prest; Leopold Weiss, secy; H. Adoue, treasr; owners Grand hotel and opera house, 2012-2018 Postoffice.

**GALVESTON AND BREMEN**  
**NORTH GERMAN LLOYD STEAMSHIP CO.**  
 ALFRED HOLT  
 GEN'L AGY  
 224 21ST.

1. 1990 年 12 月 31 日

10

10

10

10

10

10

**O  
K  
L  
A  
U  
N  
D  
R  
Y  
W  
E  
S  
A  
Y  
I  
T  
W  
E  
M  
E  
A  
N  
I  
T**

**EXTREME CARE** { **IS EXERCISED IN DISPENSING DRUGS AT**

**J. J. SCHOTT**

**2011 - 2013 MARKET ST.**

[GRA]

CAMERON 1906-1907 DIRECTORY.

[GRE]

155

Grand Opera House, 2018 Postoffice, Greenwall Theatrical Circuit Co., lessees; Fred G. Weis, mgr.; Cary G. Wilkinson, treasr. Ph. 1910.  
Grandison Leroy (c), lab, h. 1913 Mechanic.  
Grandison Nettie (c), r. 1913 Mechanic.  
Grandison William (c), rms 2700 Winnie.  
Granger James H. (c), lab, r. 2017 N. 3.  
Granger Nancy (c), lab, r. rear 614 24th.  
Grandlund Gus, long-horeman, r. 1322 A. 2.  
Grant Augustus (c), foreman Straut & Lyon, r. 827 B'dway. 4  
Grant R. F., captain No. 1, dredge, Bowers' Southern Dredging Co., lads same.  
Grant David (c), wks G. H. & H. roundhouse, r. rear 1602 I.  
Grant David L., lab, bds 2125 I.  
Grant Isaiah (c), lab, h. 1102 11th.

**GRANT JOHN F., WHOL.**

Lumber dealer, propr Bay City Lumber Co., Bay City, Texas; propr J. F. Grant Lumber Co., San Angelo, Texas; also yds at Palacios, Markham and Midfield, office 417 Levy bldg, ph. 1036, rms (3d fl.) 2209 Postoffice, bds Tremont hotel.  
Grant Sadie (c), servt I. Heidenheimer, r. same.  
Gras-smek William H., secy to C. McD. Robinson, r. 1916 M'g. 2. Ph. 2116.  
Graugnard Fortunato, driver H. Graugnard, h. same.  
Graugnard Henry, propr Galv. French bakery, 1227 L, r. same. 7. Ph. 34.  
Graves Edward S., engr dredge "Leviathan," Goodhart & Bates, r. 1105 Strand. 9.  
Graves Frank (c), lab Mallory whf, rms 2606 Mechanic.  
Graves John (c), lab Mallory whf, rms 2606 Mechanic.  
Graves Lewis (c), screwman, r. rear 1111 Postoffice. 3.  
Graves Luther (c), lab Mallory whf, rms 2606 Mechanic.  
Graves Marvin L., A. M., M. D., physician, surgeon; lecturer on mental and nervous diseases, medical dept Univ. of Texas, 210 211 Levy bldg, ph. 175, r. 1204 L. 4.  
Graves Mary M. Miss, music teacher, r. 1616 H.  
Graves Reuben R., lab, r. rear 1523 A. 4.  
Graves Sydney R., edble opr Mexican Tel. Co., r. 1708 L. 2.  
Graves Wesley (c), warehouseman Win. I. Hellron Co., r. 3221 Winnie. 2.  
Gray Clarence, medical student, rms 1007 Mechanic.  
Gray Dennis (c), lab, r. al. rear 213 26th. 7.  
Gray Diana (c), r. 1804 N.  
Gray Eliza (c), r. rear 2711 L. 4.  
Gray Elizabeth (c), servt Mrs. M. Dufau.

**REAL ESTATE LOANS INVESTMENTS**  
**THE HEBERT AUSTIN CO.**  
**NOTARY PUBLIC & CONVEYANCERS**

Gray George (c), lab, h. 1804 N.  
Gray George S., bds 2207 I. 2.  
Gray Lizzie (c), r. al. rear 213 26th.  
Gray Louisa (wid Alphonse), r. 1501 20th.  
Gray Tempie (c), r. rear 2817 Postoffice.  
Greary Clara Miss, stenographer ear acct's office G. C. & S. F., h. 3724 H.  
Greary Delia Miss, dressmkr, h. 3724 H.  
Greary James J., fireman G. C. & S. F., h. 3724 H.  
Greary Katie Miss, music teacher, h. 3724 H.  
Greary Marguerite Miss, stenographer genl mgr's office G. C. & S. F., h. 3724 H.  
Greary Mary (wid Thomas), r. 3724 H. 5.  
Greary Thomas, h. 3724 H.  
Great Western High Island Oil Co. (Inc.), office 2228 Market, B. Tiernan, pres-t; C. N. Rhode, vice-pres-t; R. P. Allen, secy; C. J. Wolston, Treas-r.

**GREB F. CHARLES M.,**

propr Lone Star bottling works 3202 B'dway, r. same, 9. Ph. 480. See advt.  
Greb Harry L., baker, h. T. H. Greb.  
Greb Lee E., wks T. H. Greb, h. same.  
Greb Oscar H., carrier Gray, Tribune, h. 3202 B'dway.

**GREB THEODORE H.,**

propr People's wood yard, 609 37th, ph. 1927, r. 3701 Church. 4. See advt.  
Greb Theodore W., wks T. H. Greb, h. same.  
Green Alexander (c), attorney, r. rear 3113 N'g. 5.  
Green Abonzo G. (c), lab, r. 1514 19th. 2.  
Green Andrew (c), porter, rms 2620 Winnie.  
Green Anna Mrs., r. 1109 H. 3.  
Green Arthur G. (c), wks M. & P. compress, r. rear 1011 30th.  
Green Bessie (c), junitress U. S. storekprs dept, h. 1602 35th.  
Green Ellen (c), wks Enterprise hand laundry, r. 2402 Winnie.  
Green Eliza (wid Noah), h. R. H. Tiernan.  
Green Fannie (c), servt S. A. Blum, r. same.  
Green Hattie (c), r. 414 27th. 3.  
Green Henry G., slsmn Houston Pkg Co., r. 714 27th. 5.  
Green James, counterman Elite restaurant, rms 319 24th.  
Green James (c), ydman S. A. Blum, r. same.  
Green John (c), lab, r. 4021 N. 5.  
Green John A. (c), tennis-ter, r. 1409 Strand. 2.  
Green John P. (c), lab, r. 1009 B'dway. 4.  
Green Kate (c), r. 1509 30th. 3.  
Green Lewis (c), hostler J. Levy & Bro., r. 2128 L. 3.  
Green Lizzie (c), h. 1511 34th. 2.  
Green Louise (c), r. rear 1823 Mechanic.

**Grafton T. Austin**  
**FIRE AND MARINE INSURANCE AGENT**  
PHONE III MOODY BUILDING

**ELITE RESTAURANT** { **BEST OF EVERYTHING IN SEASON**

**OYSTERS, FISH, CHICKENS AND ALL KINDS LOAVES A SPECIALTY.** { **N. L. BALLECH PROPRA PHONE 266**

**N. SALZMANN** } **DIAMOND SETTING AND WATCH REPAIRING A SPECIALTY** } **WATCHES, CLOCKS, JEWELRY, DIAMONDS**



INCANDESCENT SUPPLIES A SPECIALTY. } BATH TUBS, PLUMBERS' TOOLS } GALVESTON GAS FITTING AND PLUMBING CO. }

**WM. SCHATZ**

**BUILDERS' HARDWARE**  
PAINTS AND OILS

**SASH, DOORS, BLINDS**

156

[GRI]

MORRISON & FOURMY DIRECTORY CO.'S

[GRI]

**REAL ESTATE & LOANS**  
**HOSKINS FOSTER**  
**INVESTMENTS** - LARGE & SMALL

- Green Mary (c), r. rear 2314 H.  
 Green Millard (c), lab, h. rear 1823 Mechanic.  
 Green Millie (c), h. 1108 19th.  
 Green Minnie (c), rms 609 15th.  
 Green Ralph, seaman Gulf Fisheries schooner "Dauntless," bds same.  
 Green Reuben (c), lab Mallory whf, h. 3105 L.  
 Green Robert (c), r. 1602 35th 6.  
 Green Robert (c), lab Galv. Wharf Co., r. 1516 O.  
 Green Robert (c), lab, r. 1619 17th 2.  
 Green Robert G. (c), del clk E. S. Levy & Co., h. 1509 30th.  
 Green Susan (c), lab, r. 3913 N.  
 Green Sylvester, wks U. S. dredge "H. M. Robert," bds same.  
 Green Thomas (c), baggage port r Union pass station.  
 Green Walter (c), lab, r. 1616 Strand 2.  
 Green Washington (c), carp, h. 3106 M.  
 Green William, r. 1715 21st 2.  
 Green William (c), h. rear 1823 Mechanic.  
 Green William (c), screwman, r. 3511 N. 3.  
 Green William A., agt Nat'l Life & Casualty Ass'n, r. 3614 M $\frac{1}{2}$  3.  
 Green William T. (c), longshoreman, r. 2714 L. 6.  
 Greengberg H., carp S. P. whf, rms 3602 H.  
 Greene Albert E., clk Texas Star rice mills, also acting Austrian consul, rms over 601 Tremont.  
 Greene Ida S. Miss, r. 824 Market. Ph. 1072.  
 Greenfield Albert K., carp, r. 3909 L. 3.  
 Greenering Jacob, porter, r. 1014 44th 4.  
 Greenough Edward P., office boy Fowlr & McVitie, pier 36, h. 3209 N.  
 Greenough George H., city fountain inspr, r. 3209 N. 8.  
 Greenwood Joseph H., bricklayer, r. 3625 M. 2. Ph. 2264.  
 Greenwall Theatrical Circuit Co. (Inc.), of New Orleans, La., props Grand opera hous, 2018 Postoffice; Fred G. Weis, mgr, Galveston.  
 Greenwood Charles H., night watchman, r. 1217 A. 5.  
 Greenwood Frank, trav s/smn, rms 418 $\frac{1}{2}$  21st.  
 Greenwood Henry G. (A. Carbell & Co.), rms over 2507 Market.  
 Greer James (c), lab, r. 1013 A.  
 Greer Lola (c), r. 2724 Mechanic 2.  
 Greer Lucy (c), r. 2512 Postoffice.  
 Greer Mary (c), r. rear 1013 A.  
 Greer Mattie (c), servt Estace Taylor.  
 Gregg Henry W., lab, r. 2617 Mechanic 2.  
 Gregor Charlotte Miss, h. C. E. Eiekholt.

**GREGORY CORA Miss (Gregory**  
Transfer Co.), r. 1910 K. Ph. 1264.  
 Gregory Fred L., condr Galv. El. Co., rms 2320 Winnie.

- Gregory Hugh M., check clk S. P. whf, r. 913 33d.  
 Gregory John S., attorney, real estate agt, 408 20th, bds 1908 Church.  
 Gregory Kate (wid W. G.), r. 013 33d.  
 Gregory Lee, lab, rms 3121 H.  
 Gregory Muggie Miss, h. 2119 P.  
 Gregory Minnie (wid J.), r. 2119 P.

**GREGORY TRANSFER CO.**

- (Miss Cora Gregory and Jesse M. Gibbons), livery, sale, boarding stables, omnibus and baggage transfer line, 509-511 Tremont. Ph. 115. See advt.  
 Gregory William P., motorman Galv. El. Co., r. 1628 Church 2.  
 Gresham Annie Anna F. A. Miss, stenographer Am. Nat'l Ins. Co., h. 1724 H.  
 Grempezyński Bertha (wid A. O.), r. 3027 I. 7.  
 Grempezyński Bettie Miss, slsldy **GARBADE, EIBAND & CO.**, h. 3027 I.  
 Grempezyński George O., lab S. P. whf, r. 1315 Winnie 2.  
 Gremman Thomas L., carp, r. 1218 14th.  
 Gremman William A., carp, h. 1218 14th.  
 Grenroad Edwin, wks Jos. Evers, r. 1903 Market 4.  
 Grenroad Fred, city s/smn Hageman Com. Co., r. 1114 13th.  
 Grenroad Henry, r. 1224 Winnie 2.  
 Grenroad Joseph J., clk H. Mosle & Co., r. 2018 O $\frac{1}{2}$  3.  
 Gresham Lucille Miss, h. Charles B. Love.

**GRESHAM WALTER,**

- attorney, office 3 and 5 Cotton Exchange bldg, ph. 4; prest Sonoita Valley Land & Colonization Co., r. 1406 Bldway 4. Ph. 572.  
 Gretchen Franz, lab dredge "Leviathan," Goodhart & Bates.  
 Greve Edward W., policeman, r. 1113 10th 3.  
 Greve William H., clk C. G. Crumhorn & Co., r. 4502 K. 3.  
 Griedenweis Frank, trav, s/smn C. H. Lawrence & Co., bds Tremont hotel.  
 Grieg John D., foreman printing dept Clarke & Courts, bds New City hotel 3.  
 Gries Carlos, clk Knapp Bros., h. 1905 M $\frac{1}{2}$ .  
 Gries Charles, gardener, r. 1905 M $\frac{1}{2}$  6.  
 Grieve Minnie Mrs., h. Edwin Gaudge.  
 Griffith Will L., clk R. G. Dun & Co., rms 1705 H.  
 Griffith David, lab S. P. whf, r. 3624 K. 2.  
 Grillin Ernest (c), bartender Thomas Cohen, rms 3097 M $\frac{1}{2}$ .

**GRIFFIN HARRY A.,**

postmaster of Galveston, office sw cor Church, 25th, bds 2306 Bldway 2.

**WE MAKE ANYTHING IN WOOD**  
**C.F. HILDENBRAND CO.**  
**GIVE US A CALL**  
**TELEPHONE 430**

OUR NAME IS A GUARANTEE

**M. O. NOBBE & CO.**

{ JEWELERS SILVERSMITHS

**J. F. SEINSHMEIER & CO.** { 207 TREMONT STREET PHONE 688 } ALL KINDS INSURANCE AND SURETY BONDS



**J. L. MULLEN & CO.** 2321-2323 MARKET STREET MERCHANT TAILORS AND CLOTHIERS

**J. J. SCHOTT, DRUGGIST**

**IRONDEQUOIT FAMOUS WINES, CHAMPAGNE AND BRANDIES**

[GR] GALVESTON 1906-1907 DIRECTORY. [GRU] 157

- Griffin John (c), wool dealer, 1611 A, r. same. Ph. 1266.  
 Griffin Leona (c), r. 2015 L. 2.  
 Griffin Mary J. (c), r. rear 1522 Strand. 2.  
 Griffin Sidney (c), painter, rms al. rear 614 24th. 3.  
 Griffin S. Randall, physician, h. 1925 Church.  
 Griffin Thomas H., cable opr Mexican Tel. Co., r. 714 18th. 2. Ph. 1580.  
 Griffin Wilham, engr tug "Juno," r. same.  
 Griffin William (c), lab, r. rear 744 29th.  
**GRIFFIN WINFIELD S., Real Estate**  
 agt, 2222 Mechanic. ph. 809. r. 1925 Church. 2. Ph. 1650.  
 Griffith Eleazer wks Galv. broom and brush fcty. r. 1721 Market.  
 Griffith Ernest (c), lab, r. rear 814 30th. 2.  
 Griffith Fannie Mrs., r. Letitia Rosenbergh home.  
 Griffith Ida (wid John), r. 315 19th.  
 Griffith Mammie (c), r. 3105 M<sup>1/2</sup>. 4.  
 Griffith Samuel (c), musician, h. 3105 M<sup>1/2</sup>.  
 Grigg Anita (wid John), rms 2524 H. 3.  
 Grigg Arthur, clk Charles R. Brown & Co., h. 1728 K.  
 Grigg Clara Miss, stenographer Boddeker & Lyons, h. 1728 K.  
 Grigg Elizabeth (wid Matthew), r. 1728 K. Ph. 2152.  
 Grigg Susie L. Miss, teacher 2d dist school, h. 1728 K.  
 Grigsby Thomas S., clk Ben Bonart, rms same.  
 Grisatti Giuseppe (M. & G. Grisatti), r. 3928 H.  
 Grisatti John, h. Michael Grisatti.  
 Grisatti Michael (M. & G. Grisatti), groceries, beer, 1902 Tremont, r. same. Ph. 767.  
 Grisatti M. & G. (Michael and Giuseppe), groceries, beer, 3928 H.  
 Grisatti Nicholas, clk M. & G. Grisatti, rms 3928 H.  
 Grisatti Sarah (Mrs. Louis), r. 2802 Winnie. 4.  
 Grisham Beatrice Miss, stenographer John C. Walker, h. Joseph G. Hanson.  
 Griswold Benjamin L., music clk Thos. Goggan & Bros., rms 1908 L.  
 Groce Benton, student, h. 3112 O.

**GROCE BROWNING, Asst Cashier**  
 Galv. Nat'l bank, h. 3112 O.

**GROCE THOMAS J.,**  
 prest Galv. Nat'l bank; prest P. J. Willis & Bro.; prest Island City Mfg Co.; prest Galv. clearing house; vice-prest Galv. Shoe & Hat Co.; vice-prest Ft. Bend Irrigation & Canal Co.; secy and treasr Texas Star flour mills; treasr Sonoita Valley Land & Colonization Co.; city treasr; director G. C. & S. F. Ry Co., office 2302 Strand, ph. 708, r. 3112 O. 3. Ph. 856.



- Gronblad Albert, drg clk, bds Washington hotel.  
 Grondona Louis, bartender F. P. Deferari, rms 2019 I.  
 Gros Delphine (wid Louis), h. Maurice Gros.  
 Gros Henrietta Miss, engr Art Craft studio, 2215 Market, h. 1210 23d.  
 Gros Maurice, day inspr U. S. customs, r. 1210 22d.  
 Gross Adolph, carp, r. 1505 L. 2.  
 Gross Adolph, jr., carp, h. 1505 L.  
 Gross Annie Miss, slshdy Fellman D. G. Co., h. 1505 L.  
 Gross Bertie (c), rms 712 25th.  
 Gross Charles, h. 1505 L.  
**GROSS JOHN R., Capitalist, r. 1103**  
 33d. 6. Ph. 655.  
 Grossendow W. Henry, tinner Blum Hardware Co., bds 2021 M<sup>1/2</sup>.  
 Grossmann Annie Miss, servt W. F. Ort, r. same.  
 Grossmann Ferdinand, cabinetmkr Kauffman, Meyers & Co., r. 3428 R<sup>1/2</sup>. 7.  
 Grossmayer Jonas, agt men's furnishing goods, 2714 Market, rms 1015 20th.  
 Grossmichen Franz, bottler Texas bottling works, r. 1514 33d. 5.  
 Grothgar Frederick G., groceries, beer, 2401 L, r. same. 2. Ph. 692.  
 Grothgar John, attorney, notary, 2217 1/2 Mechanic, rms same. Ph. 85.  
 Grover Eliza A. (wid G. W.), r. 1728 Church.  
 Grover Margaret (c), r. rear 1716 K. 2.  
 Grover Walter E., correspondent Juo. Adriance & Sons, bds 1828 Church. 2.  
 Groves John, seaman Gulf Fisheries' schooner "Mendocino," rms Avenue hotel.  
 Gruetzmacher Amelia Miss, h. 1910 N.  
 Gruetzmacher Augustus (wid Paul), r. 1910 N. 3.  
 Gruetzmacher Clara E. Miss, cashier Bon Marche, h. 1910 N.  
 Gruetzmacher Emily Miss, folder F. J. Finck Stationery & Prtg Co., h. 1910 N.  
 Gruetzmacher Otto, tinner A. Fedler & Co., h. 1910 N.  
 Gruetzmacher Paul, del clk P. Gengler Co., h. 1910 N.  
 Gruetzmacher Pauline Miss, h. 1910 N.  
 Gruis Edward, carrier 7, Galv. P. O., r. 3723 H. 2.  
 Grumbach Max, trav slsmn, rms 1305 25th.  
**GRUMBACH NEPTHALIE, Prest and gen'l mgr** Fellman D. G. Co., r. 1718 Church. 5. Ph. 470.  
 Grundy Felix, yd clk G. C. & S. F., r. 1723 Tremont. 6.  
 Grundy Ford, errand boy Fellman D. G. Co., rms Y. M. C. A.

**THOS. GOGGAN & BROS.**

**SHEET MUSIC, PIANOS, ORGANS AND EVERYTHING IN THE MUSIC LINE. TWENTY-SECOND AND MARKET STREETS**

**TITLE INSURANCE PROTECTS AS A PROTECTION AN ABSTRACT IS WORTHLESS** (SEE STEWART TITLE) GUARANTEE CO.

THE UNIVERSITY OF CHICAGO

PHYSICS DEPARTMENT

5720 S. UNIVERSITY AVE.

CHICAGO, ILL. 60637

TEL: 773-936-3700

FAX: 773-936-3700

WWW.PHYSICS.DUKE.EDU

WWW.PHYSICS.UCHICAGO.EDU

WWW.PHYSICS.UCHICAGO.EDU

WWW.PHYSICS.UCHICAGO.EDU

WWW.PHYSICS.UCHICAGO.EDU

WWW.PHYSICS.UCHICAGO.EDU

WWW.PHYSICS.UCHICAGO.EDU

WWW.PHYSICS.UCHICAGO.EDU

WWW.PHYSICS.UCHICAGO.EDU



**PETER GENGLER CO. { IF YOU WANT THE BEST } GROCERS { YOU CAN FIND IT AT THIS STORE }**

**B. A. COOK**

**BUTTER**  
RECEIVED DAILY FROM THE BEST CREAMERIES

**PHONE 723 GROCER**

158

[GRU]

MORRISON & FOURMY DIRECTORY CO.'S

[GUN]

**4% ALLOWED ON DEPOSITS**  
**MERCHANTS NATL BANK**  
**OPEN 8 A.M. TO 6 P.M.**  
**TREMONT & POST OFFICE**

- Grano Sarah (c), servt J. M. O. Menard, r. same.  
 Grunow Frederick A., carp Moore & Goodman, r. 2106 O. 3.  
 Grusendorf William H., tinner, h. 2023 M½.  
 Gruz Pasqual, lab, r. rear 4255 Winnie.  
 Gu Jim (Chinese), rms 2509 Market.  
 Gugardo Juan, lab G. C. & S. F., bds 3727 Winnie.  
 Guagos Stanislaus, lab G. C. & S. F., bds 3727 Winnie.  
 Guelfi Guelfo, groceries, beer, 1502 21st, r. same, 3. Ph. 694.  
 Guelfi Nanzziati Miss, opr Miller Bros. Mfg Co., h. 1502 21st.  
 Guenther William, ydman W. L. Moody, jr., r. same.  
 Guerin Alfred C., horse shoer, 2322 Postoffice, rms 505 Tremont.  
 Guerin Benjamin F., bkpr genl office G. C. & S. F., h. 3419 N.  
 Guerin John H., genl collector and acct, r. 3419 N. 2. Ph. 1268.  
 Guerrero Eduardo, lab G. C. & S. F., bds 3727 Winnie.  
 Guesard Alcide, office boy Texas Transport & Terminal Co., h. 1827 Winnie.  
 Guesard Theodoro, collector Galv. Business League, h. 1827 Winnie.  
 Guss Samuel A., tel. opr W. U. tel. office, r. 1420 Strand 2.  
 Guido Joseph, lineman Galv. El. Co., r. 1614 21st 4.  
 Guinard Claude M. (C. M. Guinard & Co.), 1st vice-pres't People's Loan & Home-Steal Co., 3d vice-pres't Galv. Bldg & Loan Co., r. 1917 Broadway, 3. Ph. 675.

**GUINARD C. M. & CO.**  
 (Claude M. Guinard, — Co.), fire and accident insurance, agts American Surety Co. of N. Y., office 2202 Mechanic cor 22d. Ph. 220.  
 Guinard Marie E. Miss, h. C. M. Guinard.  
 Guinn Robert L., agt American Nat'l Insurance Co., r. 2515 P. 4.  
 Gulf City Cotton Press & Mfg Co. (Inc.), J. D. Rogers, pres't; W. R. A. Rogers, secy-treas'r; Henry A. Painter, mgr, office and compress nw cor H. 31st. Ph. 186.  
 Gulf City Importing Co. (Inc.), S. G. Davis, Dallas, pres't; E. T. Binford, St. Louis, vice-pres't; M. M. Blakency, Dallas, secy-treas'r; J. T. Caradine, Galveston, mgr; importers Mexican and Panama hats, 2426 Mechanic. Ph. 1164-4.  
 Gulf City Trust Co. (Inc.), M. Lasker, pres't; C. H. Moore, vice-pres't; W. N. Stowe, treas'r; office ne cor 21st, A.

**GULF, COLORADO & SANTA**

Fe Ry, genl offices and pass depot, 2 1/2 Strand cor 25th; frt depot nw cor 30th. Mechanic; city 1kt and frt office, ne cor Tremont, Mechanic; cotton yd, storehouse, machinery and mechanical shops, Mechanic bt 36th, 10th; ydmaster's office, cor 42d, Mechanic. Phs.; city 1kt office 768, frt depot 748, Union station 1kt office 281, baggage room 212, pier 25, 1055, ydmaster 781, Santa Fe branch exchange, Call 541. See advt and page 52 Misc. D'y.

**GULF COMMISSION CO.,**

T. A. Robinson, mgr, exporters cotton seed products, also shippers' agts and frt brokers, 110 Security Bldg. Ph. 2114. See advt.

**GULF FISHERIES COMPANY**

(Inc.), Henry R. Wolcott, N. Y., pres't; James W. Munn, Galveston, genl mgr; Joseph R. Gismser, New York, treas'r; whol. dealers in red-salmon and all kinds of fresh and frozen fish, also ice mfrs. office, cold storage and warehouse, pier 22, ph. 379, city 102-112 22d cor A. Ph. 207. See advt.  
 Gulf Hotel, furnished rooms, Mrs. Margaret Shannon, proprs, 2420 Postoffice, Ph. 1502.

**GULF & INTERSTATE RY**

Co. of Texas (Inc.), genl office, pass and frt office 211 Tremont, ph. 1906, Frank E. Browne, genl agt; Geo. W. Barnes, auditor; Miss Edith M. Barnes, treas'r; E. E. Murphree, local frt agt; depot pier 18. Ph. 129. See advt.

Gulf Ports Trading Co. (Inc.), Carl Eichenberg, pres't and mgr, exporters cotton seed products and grain, 2111 Mechanic. Ph. 101.

**GULF REFINING CO.,**

J. W. Young & Co., agts, illuminating, lubri-cating and fuel oils, 3220 3228 Market. Ph. 698. See back cover.

**GULF TRANSPORT LINE, Office**

- 27-28-29 Marine Bldg, 2103 Mechanic, Chas. Finglass, agt. Ph. 497.  
 Gulwest Cora P. (wid C. J.), r. 3628 O., Ph. 1158.  
 Gumpert Hattie (wid Henry), r. 1607 L.  
 Gunderman Frederick W., marine engr, r. 817 Postoffice, 6.  
 Gunderman John, lab S. P., whf, rms 2623 Winnie.  
 Gunderman Walter E., boiler mkr hlpr J. J. Kane, r. 825 Strand, 3.  
 Gunderson Andrew, deck hand tug "Hygiea," r. 2501 Market.

**CALLING CARDS WEDDING CARDS BUSINESS CARDS**  
**F. O. MILLIS CO.**  
**MODERN PRINTING**

**MAAS-TUSSUP GROCERY CO.**

EXCLUSIVE AGENTS FOR  
**CREAM CRISPS, "NATURE'S FOOD"**

**DAN JOHNSON**  
**GROCERIES, FISH AND OYSTERS**  
**WINES, LIQUORS, ETC.**  
 Celebrated ALTOCAT RYE, (100 years old, and GERISA RYE.  
 Agent for the  
**S. W. COR. 16TH ST. AND AVE. A**  
 PHONE 330

10

11

12

13

14

15

16

**O  
K  
L  
A  
U  
N  
D  
R  
Y  
W  
E  
S  
E  
W  
T  
H  
E  
B  
U  
T  
T  
O  
N  
S  
O  
N**

**J. J. SCHOTT** { CARRIES THE MOST COMPLETE LINE OF } **DOMESTIC AND IMPORTED MINERAL WATERS**

[GUN]

ARHOLEMHO 1061-1061 NOLSTIVAD

[HAB]

159

Gunn Carrie (c), r. rear 1214 28th.  
 Gunn Henry (c), lab, r. rear 1214 28th. 2.  
 Gunn Robert (c), carp, h. rear 1607 L.  
 Gliner Katie Miss, servt Mrs. A. E. Koehler, r. same.  
 Gunter Wenceslav, rms 509 10th.  
 Gunther Annie Miss, h. Mrs. E. Mauthe.  
 Guthrie Frank, medical student, rms 1001 Strand.  
 Gusman Oliver S., linotype machst Galv. News, r. 1402 Market. 3  
 Gusman Ramon, propr Mexican restaurant Electric park.  
 Gustafson August, screwman, r. 3202 Oye. 3.  
 Gustafson Charles Oscar, screwman, r. 1310 Mechanic. 2.  
 Gustafson G., fireman dredge "Triton," Goeharl & Bates, hds same.  
 Gustafson Victor, screwman, r. 611 8th. 8.  
 Guthrie Antoinette (wid David), r. 1213 Postoffice. 3. Ph. 1866.  
 Guthrie David G., stenographer Otto Scheidt, German consul, h. 1213 Postoffice.  
 Guthrie John J., printer Clarke & Courts, hds 806 Tremont.  
 Gutmann Ferdinand A., r. 1512 L. 2. Ph. 1417.  
 Güttele Peter, cabinetmkr Joseph Leaman, rms 2505 1.  
 Guy George (c), drayman, r. 2715 Strand. 3.  
 Guy Humphrey (c), lab, r. 715 28th. 2.  
 Guy Thomas E. (c), porter Wilder & Colby, r. 2818 Postoffice. 6.

**RELIEVES YOUR  
ACHING HEAD  
AT ONCE**  
**STAR HEADACHE CURE**  
**STAR DRUG STORE**  
**TREMONT & POST OFFICE**

Gayton Eunice Miss, h. W. A. Gayton.  
 Gayton Gertrude (c), h. 1424 M/2.  
**GUYTON WILLIAM A., Prest W. A.**  
 Gayton & Co., r. 1621 Market. 6. Ph. 1328.  
**GUYTON W. A. & COMPANY**  
 (Inc.), William A. Gayton, prest; Charles H. Moore, vice-prest and treasr; Fred M. Clark, secy; dealers in fuel oil, cor 40th. A. Ph. 903.  
 Guznivich Victor, wks Tremont hotel, hds same.  
 Guzzi Charles, h. 802 Mechanic.  
 Guzzi Frank, h. 802 Mechanic.  
 Guzzi Josephine Miss, h. 802 Mechanic.  
 Guzzi Lena (wid Vincent), groceries, beer, 728 Market, ph. 1738, rms 802 Mechanic.  
 Guzzi Louis, h. 802 Mechanic.  
 Gyle Stella Miss, servt M. Wansker, r. same.  
 Gynner George H., secy to R. L. Hellin, r. 3314 K. 4. Ph. 1731.  
 Gyore Joseph, wks L. G. Alberti, r. same.  
 Gyore Katie Miss, servt L. G. Alberti, r. same.

**HANNA JOHN** { Buys and Sells Property on Commission  
 Rents Houses, Collects Rents, Negotiates  
 Loans, Renders Property for Taxa-  
 tion and Pays Taxes }  
**REAL ESTATE AGENT**  
 All Kinds of Conveyancing and Notarial  
 Work Promptly Attended to.  
**2222 MECHANIC**

**HERRLE FRANK B.,** { **MUSIC STUDIO**  
**PIANO INSTRUCTION, ENSEMBLE, ACCOMPANIST**  
**STUDIO NO. 418 TREMONT ST. (UP STAIRS.) PHONE No. 1698**

**HERVEY CLARENCE O.** { **NOTARY PUBLIC**  
 "CLIENTS' INTERESTS"  
 Our Motto and Success.  
**REAL ESTATE RENTALS AND LOANS**  
 DOCUMENTS PROPERLY DRAWN.  
 Property Taken in Full Charge.  
**504 TREMONT**

Haag John M., trav slsmn Davenport Ice Chip-  
 ping Machine Co., of Davenport, Ia., h.  
 2405 M.

**Grafton Austin**  
**FIRE AND MARINE**  
**INSURANCE AGENT**  
 PHONE 111 MOODY BUILDING

Haardt Otto H., bkpr Texas Star flour mill, r.  
 1002 Winnie. 5.

**HAASE OTTO, CONTRACT'R**  
 for brick bldgs and all kinds of brick work,  
 office box 73 Builders' Exch., ph. 358, r. 1221  
 20th. 2. See advt.  
 Habecheek Martin, baker John Gotth, r.  
 3308 1.  
 Habermehl J. Conrad, long-shoreman, r. 1414  
 Church. 4.  
 Habine Hugues, dyer, h. 2606 1.

**F. H. HIBBERT** { **BOARDING**  
**A**  
**SPECIALTY** } **FIRST-CLASS LIVERY AND**  
**CARRIAGE SERVICE DAY OR NIGHT**

**CHAS. J. REIFEL** { **ICE DELIVERED**  
 TO ALL PARTS  
 OF THE CITY  
**PHONE 765** } **OLD RELIABLE ICE DEALER**



**KAUFFMAN, MEYERS & CO.** FURNITURE OF ALL KINDS BEST GOODS, MOST REASONABLE TERMS

2416 TO 2418 MARKET ST. CASH OR CREDIT

**BODDEKER & LYONS**

HEADQUARTERS FOR GOOD CUTLERY AND BUILDERS' HARDWARE

160

[HAB]

MORRISON & FOURMY DIRECTORY CO.'S

[HAB]

**KEEP TEXAS MONEY IN TEXAS**  
**SEABOARD FIRE INS. CO.**  
 PHONE 96  
 2102 STRAND GALVESTON

- Habine Leon G., h. 2606 I.
- Habine Louis, dyer, cleaner, 614 21st, h. 2606 I.
- Habine Marie (wid J. B.), clk Louis Habine, r. 2606 I. 2.
- Hahnmetzel John, meat market, 3302 H, r. ss P<sup>1/2</sup> bt 57th, 58th, G.
- Hackett Kate Miss, h. Alonzo Smith.
- Hackett Loretta Miss, h. Alonzo Smith.
- Hackett Mamie Miss, h. Alonzo Smith.
- Hackett Michael W., chief engr tug "Charles Clarke," bds same.
- Hackett Robert, fireman tug "Charles Clarke," bds same.
- Hackworth Reuben R., appx McDonough iron works, h. 1819 B'dway.
- Hackworth Stephen A., real estate and land agt, office and r. 1819 B'dway. 2.
- Hackworth William W., chief mailing clk Galv. P. O., r. 1819 B'dway. 2.
- Haden G. Douglas, collector W. L. Moody & Co., h. 1302 I.
- Haden Henry C., oculist, artist, 105-107 Trust bldg; clinical prof of ophthalmology, rhinology and laryngology medical dept Univ. of Texas, r. 1221 H. 2. Ph. 1861.
- Haden Henry H., genl bkpr W. L. Moody & Co., r. 1302 I. 2. Ph. 2108.
- Haden Hopkins H., capt tug "Sadie," bds same.
- Haden James E., capt dredge "Leviathan," Goodhart & Bates, r. 3724 B'dway. 7. Ph. 1994.

**HADEN JOHN B., OCUList,**

- artist, 213-214-215-216 Levy bldg, ph. 1111; clinical prof of ophthalmology medical dept Univ. of Texas; owner of Palm beach and bath houses, s end 57th, r. 2224 O. 4.
- Haden Kate (Mrs. James E.), furnished rooms, 3724 B'dway, r. same. Ph. 1994.
- Haden William D., owner tug "Chara May," rms 2212 Winnie.
- Hadick Stephen, lab, r. 2908 Postoffice. 3.
- Hadley Samuel, cable jointer Mexican Tel. Co., rms 2315 H.
- Hagens Henry (c), driver, rms 2105 K.
- Hageman J. Henry, bkpr auditor's office G. C. & S. F., r. 1411 Winnie. 5.
- Hageman Lena Miss, h. 1411 Winnie.
- Hageman Claude G., chemical man Hook and Ladder Co. No. 1, rms 2419 1/2 Market.
- Hagemann Commission Co. (Inc.), Moses Rosenberger, prest; John Hagemann, secy-treasr; produce, poultry, com. meats, 2115 Strand. Ph. 411.
- Hagemann Frederiek W., longshoreman, r. 3211 Winnie. 2.
- Hagemann John, secy, treasr Hagemann Com. Co., r. 3301 L. 2. Ph. 1517.

- Hager Otto O., carp Mistrot Bros. & Co., rms 2411 Winnie.
- Hager Paul, plasterer, rms 1620 Tremont.
- Hagerman Frederiek S., carp, h. 1325 35th.
- Hagerman Genevieve W. (wid Wm.), rms 2215 Mechanic.
- Hagerman William F., carp, contr, bldr, office and r. 1325 35th.
- Hagers from Charles, fireman dredge "John," Goodhart & Bates, bds same.
- Hagerly Ezra W., agt, rms 2216 Postoffice.
- Hageson Henry C., h. 910 7th.
- Hageson John H., h. 910 7th.
- Hageson Swen, carp, r. 910 7th. 2.
- Haggaman Benjamin, lab, r. 1918 P.
- Haggaman Rowena Miss, h. 1918 P.
- Haggard James, capt schooner "He'en S," Gulf Fisheries Co., bds same.
- Haggard James E., seaman Gulf Fisheries schooner "Good Hope," bds same.
- Haggerty Dennis, screwman, bds 3528 Post-office.
- Haggerty John, lab S. P. whf, bds 3528 Post-office.
- Haglund John, sailor, bds Washington house.
- Haglund Peter, foreman stevedore E. O. Flood & Co., rms 1612 Mechanic.
- Hagler Henry (c), hostler **GARBADE, EIBAND & CO.**, h. 3130 M<sup>1/2</sup>.
- Hagler James (c), drayman, h. 3130 M<sup>1/2</sup>.
- Hagler Minor (c), bksmith, r. 3130 M<sup>1/2</sup>. 3.
- Hagler Minor, jr. (c), porter Trowell & Reed, h. 3130 M<sup>1/2</sup>.
- Hagler Sallie A. (c), teacher Central high school, h. 3130 M<sup>1/2</sup>.
- Haglund George, screwman, r. 1608 Mechanic.
- Haglund Gustav, bksmith August Johnson, h. 1608 Mechanic.
- Haglund Herman, screwman, rms 815 Post-office.
- Haglund John A., butcher John Villeneuve, h. 1608 Mechanic.
- Hagman Ambrose C., machst Walsh & Cleary, r. 912 38th. 6.
- Hagman Annie C. (wid A. C.), h. 912 38th.
- Hagood Alice (wid E. C.), h. E. D. Cavin.
- Hahn Charles, sexton Hebrew Benevolent Society cemetery, se cor 43d, K, r. 3526 S<sup>1/2</sup>. 7.
- Hahn Conrad, longshoreman, r. cor 45th, R<sup>1/2</sup>. 2.
- Hahn Emil M., h. 2723 O.
- Hahn Frank, h. 2723 O. 4.
- Hahn Frank D., r. 1716 Market. 2.
- Hahn Frank D., jr., driver Maas-Tussup Gro. Co., h. 3526 S<sup>1/2</sup>.
- Hahn Margaret (wid Wm.), r. 2212 L.
- Hahn Stephen D., wks S. P. whf, r. 1912 41st. 8.
- Hahn Susie Miss, h. 1716 Market.
- Hahn William, driver Peter Gengler Co., r. 3615 S<sup>1/2</sup>. 3.

**ARCHITECT AND N. J. CLAYTON SUPERINTENDENT 1205 35<sup>TH</sup> PH. 2017**

**WM. E. BUCK** OFFICE AND YARD 3010 MARKET, PHONE 1601  
**WOOD** CORN, SAWED, SPLIT, KINDLING AND PINE

ONLY THE BEST AND LATEST } **M. O. NOBBE & CO.** { DIAMONDS WATCHES

10

11

YOUR MONEY DOES NOT GO NORTH OR EAST IF SPENT WITH J. L. MULLEN & CO. 2321 - 2323 MARKET PHONE 970

45 Hahn—See also Hun, Hon.  
Haines Philip M., clk Michaelis & Hughes, r. 2201 I. 2.  
Haines Anna (c), r. rear 2406 Winnie.  
Haines Edward V., clk corporation court, also notary, rms 1018 Market.  
Hair Thomas, writer U. S. dredge "H. M. Robert."

**HAKENJOS HATTIE (Wid Wm. P.),**

proprietress Saug Harbor hotel, 2228 Q, r. same. 4. Ph. 1200.  
Hakenjos Mary C. (wid Christian), r. 2317 O½.  
Hakenjos Nellie Miss, h. Saug Harbor hotel.  
Hakenjos Rena Miss, salslady Fellman D. G. Co., h. Saug Harbor hotel.  
Hakenjos Thomas J., station acct G. H. & S. A. Art depot, r. 3204 N½. 4.  
Hakenjos William, clk Saug Harbor hotel, r. same.

Haknan M., boatswain dredge "Holm," Goedhart & Bates, lads same.  
Halbert James T., Ry postal clk, rms 2615 Church.  
Halcomb William H., lab, r. 4212 Edway. 6.  
Hale Susan A. (wid James J.), r. 4202 I.  
Hale's Tours, Electric park, Wm. J. Jenkins, mgr.

Hales George, watchman elevator A, bds 2619 Strand.  
Haley Carrie (c), r. rear 1902 N½.  
Haley James R., agt American Nat'l Insurance Co., r. 2521 I. 2.  
Haley John W. (c), barber shop, 608 Tremont, rms same.  
Halfin Emma (c), r. 2513 Postoffice. 6.  
Halfin Louis (c), rms 2610 Winnie.  
Hall Albert C., asst miller Seaboard Rice Milling Co., r. 3321 I. 3.

**HALL ALBERT D., Secy Galveston**

Lumber Co., 1812 Strand, ph. 1095, r. 412 15th. 3.  
Hall Benjamin J. Rev. (c), pastor First Union Free Mission church, rms 927 I.  
Hall Bruce, sbmn, h. 2207 Church.  
Hall Charles, lab, h. 3416 M.  
Hall Charles F., motorman Galv. El. Co., r. 1112 29th. 4.  
Hall Clara (wid Josiah H.), h. 1616 Church.  
Hall Clifford H., clk, h. 2207 Church.

**HALL EGBERT H., Secy and Mgr**

Nat'l Life & Casualty Ass'n, 116 Levy bldg, r. 2007 H. 2.  
Hall Elizabeth (wid Henry), h. over 2309 Postoffice.  
Hall Ethel Miss, salslady S. H. Kress & Co., h. 2207 Church.  
Hall Frank, floor mgr Galv. Roller Rink Co., rms 2230 O.



Hall Frank, waiter Dudley, Durham & McEvers rms Convention hall.

Hall George (c), lab, r. al. rear 510 26th.  
Hall Henry, motorman Galv. El. Co., r. over 2309 Postoffice. 4.  
Hall Henry (c), lab, r. rear 3005 M. 5.  
Hall James C., policeman, r. 3316 Winnie. 2.  
Hall Johanna Miss, h. 2125 I.  
Hall John (c), screwman, rms 1516 Strand.  
Hall John B. (c), wks Mallory wif, r. 114 15th. 3.  
Hall Joseph H. Rev. (c), pastor West Mt. Pilgrim Baptist church, r. 3321 M½. 2. Ph. 2309.  
Hall Josie (c), r. 2108 Postoffice.  
Hall J. Nelson, motorman Galv. El. Co., r. 1617 M. 2.  
Hall Kate (c), r. al. rear 510 26th.  
Hall Lena E. Miss, salslady, h. 2207 Church.  
Hall Luther C., solicitor Menter & Rosenbloom Co., r. 2207 Church.  
Hall Mammie Miss, rms 2527 Postoffice.  
Hall Mary (c), h. 1212 28th.  
Hall Nancy (c), servt J. R. Gross, r. same.

**HALL ROBERT M. REV.,**

pastor First Presbyterian church, sw cor Church, 19th, study at church, ph. 838, r. 1612 H. 3. Ph. 1819.  
Hall Thomas H., wks S. P. whf, r. n end 50th.  
Hall William (c), dish washer Y. Gamme, r. 1515 Church.  
Hall William W., motorman Galv. El. Co., rms 2320 Winnie.

Hallberg Oscar, oiler dredge No. 7, Bowers' Southern Dredging Co.  
Hallengren Charles, h. 4023 L. 2.  
Halley James T., physician, surgeon, 2125 Market, rms same. Ph. 951.  
Halley William M., h. 1111 30th.  
Halsey Inez Miss, nurse Sealy hospital, r. same.  
Hammann George, carp, r. nv cor 61st, R½.  
Hamed Abdul, peddler, hds 2801 L.  
Hamel Charles, lab S. P. whf, rms 2327 Church.  
Hamel Frank, lab S. P. whf, rms 2327 Church.  
Hamelin Ariside, trav sflmn Ben Blum & Co., r. 1823 Postoffice. 4.  
Hamelin Charles H., r. 912 33d. 4  
Hamelin Eloise Miss, salslady **GARBADE, EIBAND & CO.**, h. 912 33d.  
Hamilton Abia (wid B. O.), r. 3606 H.  
Hamilton Benjamin O., machst McDonough iron works, h. 3606 H.  
Hamilton Doek (c), lab, r. 2823 Winnie. 2.  
Hamilton Eliza (c), rms 2023 Postoffice.  
Hamilton Hattie (wid R. A.), r. 1417 Tremont. 2. Ph. 1378.  
Hamilton Hattie (c), servt E. C. Worrall, r. same.

WHEN YOU BUY REAL ESTATE INSIST ON TITLE INSURANCE STEWART TITLE GUARANTEE CO.





**PETER GENGLER CO. FINE GROCERS, IMPORTERS AND WINE MERCHANTS**

# B. A. COOK

DIRECT DEALER IN  
 CHINA, INDIA AND CEYLON TEAS  
 TELEPHONE CALL 723

# GROGER

162

[HAM]

MORRISON & FOURMY DIRECTORY CO.'S

[HAN]

**SMALL LOANS 8% PER ANNUM**

**MERCHANTS NATL BANK**

**\$1.00 MINIMUM CHARGE**

**TREMONT & POST OFFICE**

- Hamilton H. Carl, laundryman, h. 1417 Tremont.
- Hamilton Jack (c), lab, h. rear 2710 M $\frac{1}{2}$ .
- Hamilton Joseph, fireman, rms es 16th bt A, whf.
- Hamilton Joseph, ydman W. X. Stowe, r. same.
- Hamilton Nannie (c), r. 512 29th.
- Hamilton Peter A. (c), driver, r. 1301 15th. 2.
- Hamilton Sandy (c), lab, r. rear 1319 24th.
- Hamilton Silas (c), steward revenue cutter "Apache," r. 1008 Postoffice. 2.
- Hamilton Thomas J., solicitor Enterprise Hand laundry, rms 1417 Tremont.
- Hamilton Walter T., driver Wells Fargo & Co.'s Exp., h. 1417 Tremont.
- Hamilton William, seaman Gulf Fisheries' schooner "Aloha," bds same.
- Hamilton William H. (c), porter Hotel Royal bar, r. rear 2809 B'dway. 2.
- Hammel Edna Miss, stenographer, h. Mrs. Cecelia Canaan.
- Hammel Pauline F. Miss, h. Mrs. Cecelia Canaan.
- Hammer Anna Miss, h. 2026 Winnie.

## HAMMER GETTIS B. MRS.,

Bazaar store, art studio, teacher art embroidery, china painting, etc., dealer in hand painted china, water colours, pyrography, embroidery material, etc., over 418 Tremont, r. same. Ph. 1966. See advt under Art Studios.

- Hammer Johanna (wid Wm.), r. 2026 Winnie.
- Hammer Mollie (wid Henry), r. 3505 X.
- Hammer Zylpha P. Miss, teacher of art, h. Mrs. Gettis B. Hammer, 418 Tremont.

## HAMMERSMITH BROS.

- John P. and William P., boots, shoes, 2207 Market. Ph. 647.
- Hammersmith John P. (Hammersmith Bros.), r. 2120 M. 5. Ph. 1139.
- Hammersmith William P. (Hammersmith Bros.), r. 2706 B'dway. 2. Ph. 1079.
- Hammes Peter, wks M. & P. compress, h. 723 32d.
- Hammock Addie (c), r. 4117 O.
- Hammock Robert (c), lab, r. 2811 Q $\frac{1}{2}$ .
- Hammons Aaron (c), rms 905 I.
- Hammer Edward D., retired dentist, r. 1902 Church. 4.
- Hampf Alfred, porter John Koehel, r. 1602 25th.
- Han Paul, longshoreman, bds 1602 Strand.
- Hance Leonard, ship carp, rms 3527 L.
- Hance William H.; lab U. S. eng's dept Ft. San Jacinto, r. 3510 N $\frac{1}{2}$ . 4.
- Hancock Arthur L., foreman Suderman & Dolson Co. S. P. whf, r. 1413 40th. 2.

- Hancock Charles, h. 1922 M $\frac{1}{2}$ .
- Hancock Lawrence B., machst hlpr G. C. & S. F. shops, h. 1515 Postoffice.
- Hancock Loh Miss, h. T. C. Armstrong.
- Hancock Margaret (wid R. C.), boardinghouse, 1515 Postoffice. 2. Ph. 1799.
- Hancock Richard, carp, h. 116 30th.
- Hancock Richard C., 2d asst rate clk genl pass dept G. C. & S. F., h. 1515 Postoffice.
- Hand Laura S. (wid J. J.), r. 1602 H. Ph. 577.
- Handel Paul, clk Wm. I. Hedron & Co., h. 2119 I.
- Handlin Mary (wid James), r. 3715 I.
- Hands Frank (c), barber W. R. Hill, r. 1919 M. 3.
- Hands Grandison (c), lab, rms 2524 L.
- Hands Robert (c), lab Hoecker & George.
- Haney Eva (c), r. 214 26th.
- Hanks Amanda (c), servt, h. 720 34th.
- Hanks Ethel (c), chambermaid Grand hotel, r. rear 2717 I. 3.
- Hanks Henry J., groundkpr Sportsmen's park crk 41st, R $\frac{1}{2}$ , r. same.
- Hanley Forest, 1st class seaman U. S. revenue cutter "Apichu," r. same.
- Hanson Henry, painter A. Stanley, rms 2028 K.
- Hanson James P., foreman car dept G. C. & S. F. shops, r. 3616 N. 9.
- Hanna Charles (c), serewman, r. 1715 Strand. 4.
- Hanna Elizabeth (c), servt A. C. Falligant, r. same.
- Hanna Et'en (wid Benedict), r. rear 212 11th. 2.
- Hanna Isaac (c), serewman, r. rear 1509 Postoffice.

## HANNA JOHN, REAL ESTATE

agt, notary public, conveyancer, office 2222 Mechanic, ph. 611, r. 1417 Market. 7. Ph. 1037. See initial H.

- Hanna Annie (Mrs. J. B.), r. 1115 Strand.
- Hanna Rebecca L. (c), r. 1122 K. 2.
- Hanna Turner (c), lab, r. 214 26th.
- Hanna William, wks elevator A.
- Hannah Frederick (c), wks Mallory whf, r. 3219 Church. 4.
- Hannon A. R., stoker U. S. dredge "H. M. Robert."
- Hans Henry W., del clk LeCompte & Co., r. 2201 B'dway. 3.
- Hans Robert T. (c), lab, r. 1111 14th. 3.
- Hans William, baker Texas Star bakery, rms 2201 B'dway.
- Hanshke Gustav, collector M. Brock, rms 2128 B'dway.
- Hanshke Hans, bartender Fredericksen Bros., 2628 Market.
- Hanscom Walter L., clk, rms over 2307 Market.

**GALVESTON AND BREMEN**

**NORTH GERMAN-LLOYD**

**STEAMSHIP CO.**

**ALFRED WOLY 224 21ST.**

# MAAS-TUSSUP GROCERY CO.

EXCLUSIVE AGENTS FOR  
 CHASE & SANBORN'S  
 TEAS AND COFFEES

**TEXAS LAMP & OIL CO. WELSBACH GASOLINE AND OIL STOVES**

1. The first part of the document is a list of names and titles, including the names of the authors and the titles of their respective works. This list is organized in a structured manner, likely serving as a table of contents or a reference list for the document.

2. The second part of the document contains a series of numbered entries, each corresponding to a specific item or topic. These entries are arranged in a list format, providing a clear and organized overview of the content.

10

**O  
K  
L  
A  
U  
N  
D  
R  
Y**

Have Us Do Your Laundry Work. Have Us Clean and Press Your Suit and You Will Always be Well Dressed

- Hansen Alfred C, restaurant, 2015 Mechanic, r. 1821 M. 5.  
 Hansen Alfred C, jr., collector J. M. Maurer, h. 1821 M.  
 Hansen Andrew, capt schooner "Cape Horn," Gulf Fisheries Co, rms 724 Market.  
 Hansen Anton H., lab Galv. Wharf Co., h. 410 10th.  
 Hansen Arthur C, wrapper **GARBADE, EIBAND & CO.**, h. 410 10th.  
 Hansen Charles, capt schooner "Aloha," Gulf Fisheries Co., r. 1015 37th. 4.  
 Hansen Charles, lab, rms 311 27th.  
 Hansen Charles, lab, r. 410 10th. 8.  
 Hansen Christ N., screwman, rms 2515 Strand.  
 Hansen Fredrick, stockman Mistrot Bros. & Co., r. 2411 Winnie. 3.  
 Hansen Hans, screwman, r. 312 8th. 7.  
 Hansen Hans P., mate U. S. dredge "Comstock," r. 1001 Market. 3.  
 Hansen Harmon P., h. 1821 M.  
 Hansen Ingeborg Miss, opr O. K. laundry, h. 1123 Postoffice.  
 Hansen Louis H., screwman, r. 3911 L. 7.  
 Hansen Marins H., dept mgr Mistrot Bros. & Co., r. 1611 Mechanic. 3.

**HANSEN MARTHA A.**

- (wid Julius), The floral artist, cut flowers, potted plants, gold fish, etc., 707 Tremont, V. M. C. A. bldg, ph. 1912, r. 706 Tremont. 2. Ph. 1455. See advt.  
 Hansen Martin, screwman, r. 1319 Strand. 5.  
 Hansen Olaude Miss, servt H. C. Lange, r. same.  
 Hansen Nicholas, lab, r. 2711 I. 4.  
 Hansen Otho, dredge hand U. S. dredge "A. M. Miller."  
 Hansen Peter, longshoreman, rms 2127 Church.  
 Hansen P., deck hand dredge "Leviathan," Goedhart & Bates, lads same.  
 Hansen Sophie F. (wid H. F.), r. 1628 I. 2.  
 Hansen Walter, screwman, r. 724 Mechanic. 5.  
 Hansen Wilhelm H., barber W. D. Puelle, r. 1509 M<sup>2</sup>. 2.  
 Hanson Alexander, screwman, rms 713 26th.  
 Hanson Alfred O., del clk Uneda meat market, rms 605 24th.  
 Hanson Arthur (e), hostler F. H. Hibbert, r. 3107 M<sup>2</sup>.  
 Hanson Charles (C. Hanson & Son), r. 1121 Mechanic. Ph. 589.  
 Hanson Christine (e), h. 3107 M<sup>2</sup>.

**HANSON C. & SON**

- (Charles and Peter E.), stevedores, drayage contrs. all kinds of hauling, 1424 Mechanic. Ph. 589.  
 Hanson Edna Miss, opr The Trumble Co., h. 808 31th.

*Grafton T. Austin*  
**FIRE AND MARINE**  
**INSURANCE AGENT**  
 MOODY BUILDING  
 PHONE 111

**AGT. NATIONAL SURETY CO.**  
**THE HEBERT AUSTIN CO.**  
**SURETY BONDS**  
**BURGLAR INSURANCE**

- Hanson Edward, wks M. & P. compass, h. 808 34th.  
 Hanson Edith (Mrs. A. O.), h. 3410 P.  
 Hanson Elizabeth C. (wid Chas. C.), r. 808 34th. 3.  
 Hanson Emma Miss, servt Isadore Lovenberg, r. same.  
 Hanson Harry, bridge carp Galv. Wharf Co., r. 2628 Market.  
 Hanson Henry, screwman, r. 1018 Mechanic. 5.  
 Hanson John, life-saver, rms 1324 A.  
 Hanson John, longshoreman, rms 2614 Market.  
 Hanson Joseph G., carrier S. Galv. P. O., r. 1821 M<sup>2</sup>. 8.  
 Hanson Mabel Miss, h. Mrs. Dora Wern.  
 Hanson Millie (e), h. 3107 M<sup>2</sup>.  
 Hanson Minnie Miss, h. Wm. Muehe.  
 Hanson Nellie (e), servt Moise Kahn, r. 3107 M<sup>2</sup>.  
 Hanson Peter E. (C. Hanson & Son), r. 1121 Mechanic. 5.  
 Hanson Peter L., screwman, r. 1212 Mechanic. 2.  
**HANSON S. TOBIAS, Cashier**  
 J. W. Riddell, banker; secy Improvement Loan & Trust Co., notary public, office Security bldg, r. 3218 O<sup>2</sup>. 4. Ph. 58.  
 Hanson William (e), ear cleaner G. H. & H. yds, h. 3107 M<sup>2</sup>.  
 Hantsche Frank L., lab, h. 1423 M.  
 Hantsche Richard, lab, rms 2518 Church.  
 Hantsz Emilie Miss, servt Jacob Schornstein, r. same.  
 Hap-Sing (Chinese), laundry, 2221 Postoffice, rms same.  
 Hardeste Herbert, sign painter, lds Park hotel, 2016 Winnie.  
 Harde Thomas, cook Four Seasons restaurant, r. 2509 I. 3.  
 Harde man Henry (e), lab, r. 2513 Postoffice. 5.  
 Harde Cecil (e), r. 2819 Postoffice.  
 Harden Paul, groceries, food, bev, 702 33d cor Winnie, ph. 674, r. 3301 Winnie. 3.  
 Hardie Alan F., clk genl frt agt's office G. C. & S. F., h. 1724 K.  
 Hardie Clifton G., collector Hutchings, Sealy & Co., h. 1724 K.  
 Hardie George, bkpr Maas-Tussup Gro. Co., r. 1724 K. 2. Ph. 1713.  
 Hardie L. Harry, agt Manhattan Mutual Benefit Assn, rms 2402 Postoffice.  
 Hardin Carrie V. Miss, sls lady, h. 2019 H.  
 Hardin Mary A. (wid W. R.), boardinghouse, 2019 H. Ph. 1584.  
 Hardin Walter (e), lab, r. 1014 32d.  
 Hardisty Thomas, lab S. P. whf, r. 912 43d.  
 Hardy Alfred, rms Convention hall.  
 Hardy America (e), r. 1527 L.  
 Hardy Anna (e), h. 212 18th.  
 Hardy Claude G., fireman, r. 711 8th. 3.

**ENTERPRISE MEAT MARKET**  
 CHOICE MEATS OF ALL KINDS ALWAYS ON HAND  
 A SPOKED TONGUES  
 616 TREMONT ST. PHONE 824  
**CHAS. J. REIFEL, PROP.**

**ELITE RESTAURANT**

LADIES AND GENTLEMEN'S DINING PARLOR

EVERYTHING UP-TO-DATE WITH PROMPT AND POLITE SERVICE.  
 N. L. BALLOCH, 2208 MARKET ST. PROP. PHONE 266



**GALVESTON GAS FITTING AND PLUMBING CO.**  
 { 2115 POSTOFFICE ST. } MODERN PLUMBING  
 { PHONE 595 } STEAM AND HOT WATER HEATING

**WM. SCHATZ** (SASH, DOORS AND BLINDS) **MANTELS AND GRATES HARDWARE AND PAINTS**

164

[HAR]

MORRISON & FOURMY DIRECTORY CO.'S

[HAR]

**HOSKINS FOSTER**  
**FOR HOMES**  
**LOANS & INVESTMENTS**  
**SECURITY BLDG. PH. 1552**

**HARDY EDMUND J., Advtg Solicitor**

Galv. News, rms 2208 Winnie.  
 Hardy George D., plasterer, bds 1802 Postoffice.  
 Hardy Harold E. V., clk G. H. & H. frt depot, r. 800 Church, 4.  
 Hardy Henry (c), screwman, r. 1212 30th, 2.  
 Hardy Hugh, medical student, rms 1001 Strand.  
 Hardy Matthew (c), tailor, h. 1527 L.  
 Hardy Robert (c), driver, r. 1519 A.  
 Hardy Thomas W., expert accountant and bkpr, r. 711 8th, 2.  
 Hare Robert P., trav. slsmn C. H. Lawrence & Co., rms 801 22d, 4.  
 Harenberg Rudolph, longshoreman, r. 100 16th, 3.  
 Hargrave Frank J., night fireman Texas Star flour mill, h. 1206 Postoffice.  
 Hargrave John F., r. 1209 Market, 3.  
 Hargrave Maurice P., clk auditor's office G. C. & S. F., h. 1206 Postoffice.

**HARGRAVE MICHAEL P.,**

dealer in garden and field seeds and fertilizers, 2006 Strand, ph. 333, r. 1206 Postoffice, 3. Ph. 1920.  
 Hargrave Richard P., coll'r First Nat'l bank, h. 1206 Postoffice.  
 Hargrave Thomas A., day fireman Texas Star flour mill, r. 2810 H, 2.  
 Harless Aaron, porter Tremont hotel.  
 Harling Thomas J., bill clk G. C. & S. F. frt depot, h. 1227 34th.  
 Harmony Club, 2111½ Postoffice, Julius Maas, secy. Ph. 462.  
 Harnsley William H., longshoreman, r. 501 7th, 3.  
 Harper Amos (c), r. 1409 29th, 2.  
 Harper Benjamin L., condr Galv. El. Co., h. 1212 19th.  
 Harper Frank (c), lab, r. 2901 M, 5.  
 Harper James (c), r. 3012 M, 2.  
 Harper Lila (c), r. 812 30th, 2.  
 Harper Patriek, night foreman Galv. El. Co., r. 1001 8th.  
 Harper Pierce (c), screwman, rms rear 1410 L.  
 Harper William (c), screwman, r. rear 1502 Church.  
 Harper William M. (c), lab, rms 1501 Church.  
 Harper William P., night clk Galv. El. Co., r. 801 B'dway, 5.  
 Harrell Charles H., clk Mrs. M. Harrel, r. same.  
 Harrell Edward, lab S. P. whf, r. 613 33d, 6.  
 Harrell Luberta (c), r. 3008 L, 4.  
 Harrell Mary (wid William), groceries, 3302 Winnie, r. same.  
 Harris Abraham (c), lab, r. 1417 30th, 3.  
 Harris Addie (c), h. 713 29th.  
 Harris Alberta (c), servt J. M. Heiskell.  
 Harris Andrew (c), screwman, r. 1425 A, 3

Harris Anna (c), r. 1113 Strand.  
 Harris Archie (c), drayman, r. 720 H, 7.  
 Harris Archie (c), hostler Bolton's transfer, rms 2112 Postoffice.  
 Harris Benjamin, screwman, rms 1127 A.  
 Harris Beverly, arc light trimmer City Electric light plant, r. 2915 H, 1.  
 Harris Caroline (c), servt Mrs. F. T. Sproule.  
 Harris Carrie G. (c), school teacher, h. 2017 N.  
 Harris Charles (c), lab, rms rear 411 27th.  
 Harris Charles (c), lab, rms rear 2817 Market.  
 Harris Charles (c), ydman C. H. Dorsey.  
 Harris Charles A., watchman Wm. Parr & Co., pier 18, r. 801 Mechanic, 6.  
 Harris Charlotte M. (wid H. A.), r. rear 2821 Church.  
 Harris Clara (c), servt C. H. Dorsey, r. same.

**HARRIS EDWARD F. (Harris & Harris)**

attorney, motry, r. 3610 2, Ph. 234.  
 Harris Edward H., frt condr G. C. & S. F., rms 2216 Winnie, Ph. 833.  
 Harris Edward H. (c), lab Wiley & Nicholls Co., r. 3113 M, 4.  
 Harris Elias B., pictures, picture frames, statuary, novelties, 2105 Postoffice, r. 1909 M.  
 Harris Elizabeth B., Miss, stenographer Union Cigar Co., bds 1709 Winnie.  
 Harris Florence Miss, h. John W. Harris.  
 Harris Frank (c), drayman M. M. Spencer, r. 1928 Church.  
 Harris Frank (c), lab Lake View cemetery, h. 3405 P.  
 Harris George (c), longshoreman, r. 812 K, 3.  
 Harris George (c), screwman, r. 2407 L, 3.  
 Harris George A., condr Figure 8 Electric park, bds 2828 Winnie.  
 Harris George P., check clk S. P. whf, r. 915 33d, 3.

**HARRIS & HARRIS**

(Edward F. Harris, John Charles Harris), attorneys, 403-404 Trust bldg. Ph. 110.  
 Harris Henrietta (c), servt Dr. J. E. Thompson, r. same.  
 Harris Henry, clk E. E. Ephraim, rms 1914 Church.  
 Harris Henry (c), porter U. S. storekpr's dept, r. 1118 H, 2.  
 Harris Isabella (c), h. 2721 M.  
 Harris Jack, fish cleaner Gulf Fisheries Co., rms 2609 L.  
 Harris Jack (c), hostler, r. al. rear 1522 H.  
 Harris Jack R., lab U. S. engr's dept Fort San Jacinto, h. 3428 R.  
 Harris James (c), lab, bds 1713 Strand.  
 Harris Jane (c), servt R. B. Hawley, r. same.  
 Harris Jennie (c), r. 2716 Postoffice, 2.  
 Harris John, dairyman, 3428 R, r. same, 7.  
 Harris John, drayman, h. 4414 I.

**LUMBER AND MILL WORK**  
**C. F. HILDENBRAND CO.**  
**SASH DOORS & BLINDS**  
**PHONE 430**

IF YOU NEED GLASSES (YOU NEED OUR WORK) **M. O. NOBBE & CO., OPTICIANS**

**U. S. FIDELITY AND GUARANTY CO.** 1. F. SEINSEIMER & CO., AGTS. ISSUES FIDELITY, JUDICIAL, CONTRACT, INTERNAL REVENUE AND ALL OTHER KINDS OF BONDS  
 207 TREMONT STREET PH. 988

100-333

**J. L. MULLEN & CO.** HOME INDUSTRY TAILORS } PHONE 970 } MEN'S FURNISHING GOODS

**J. J. SCHOTT, DRUGGIST**

CARRIES A COMPLETE LINE OF

**CRUTCHES, TRUSSES AND SUPPORTERS**

[HAR]

GALVESTON 1906-1907 DIRECTORY.

[HAR]

1657

Harris John (c), drayman C. Hanson & Son, r. rear 2413 H. 2.

Harris John Charles (Harris & Harris), r. Houston, Texas.

**HARRIS JOHN W., OFFICE**

over 2004 Strand, ph. 136, r. 1401 Tremont. 3. Ph. 1136.

Harris Jonas (c), lab Fred Hartel, r. 3016 M. 3.

Harris Joseph, lab, h. 4114 I.

Harris Joseph (c), minister, r. 1015 39th. 2.

Harris J. M., deck hand U. S. dredge "H. M. Robert."

Harris Leonard (c), lab, rms al. rear 611 24th.

Harris Lemie (c), r. rear 3017 M. 2.

Harris Lewis H., deck hand U. S. dredge "H. M. Robert," r. 113 12th. 3.

Harris Lillie (c), h. 1324 31st.

Harris Luke (c), lab Texas Ice & Cold Storage Company.

Harris Mamie (Mrs. J. E.), r. 2107 H'dway. 4.

Harris Martha (wid. Joshua), r. 4414 I. 3.

Harris Martha J., servt J. L. Uhlmann, rms 1601 I.

Harris Mary (c), h. rear 2604 K.

Harris Mary (c), servt, h. 3405 P.

Harris Milton (c), wks Wiley & Nichol's Co., r. 411 27th. 5.

Harris Ola G. Miss, stenographer G. C. & S. F. frt depot, h. 2019 H.

Harris Ottaway F. (c), lab Lake View cemetery, r. 3405 P. 7. Ph. 2041.

Harris P. M. (c), drayman C. Hanson & Son, rms rear 2413 H.

Harris Randolph (c), r. 2713 H.

Harris Robert B., r. 2011 H. 2.

Harris Rth (c), h. 2713 H.

Harris Sanael (c), lab Galv. Wharf Co., h. 1324 31st.

Harris Samuel (c), lab, r. rear 1912 Church.

Harris Walter M., wks R. H. John, h. 3428 R.

Harris William (c), coach cleaner G. C. & S. F., r. 816 36th. 3.

Harris William T., sismn Singer Sewing Machine Co., r. 1345 17th. 2.

Harris Winnie (c), r. 1324 31st. 4.

Harrison David (c), wks W. H. Perrett dairy, r. same.

Harrison Drusilla (c), h. 2519 L.

Harrison Eleanor (c), r. al. rear 2615 I.

Harrison Eluora (c), r. 216 28th.

Harrison George, coll'r Fellman D. G. Co., h. 909 8th.

Harrison Harriet (c), h. 2601 L.

Harrison Hattie Mrs., servt Mike Kriewich, r. same.

Harrison James, lab, r. rear 1522 21st.

Harrison John (c), porter George Theophilakos, r. rear 1026 Winnie.

**ARTISTIC PHOTOGRAPHER**  
**PHONE 1698**  
**JOS. M. MAURER**  
**STUDIO BLDG**  
**418 TREMONT ST**  
**RES. PHONE 1056**

Harrison John H., bartender I. O'Donnell, rms 2501 Strand.

Harrison John J., screwman, r. 909 8th. 2.

Harrison John J., jr., screwman, h. 909 8th.

Harrison Josie Miss, r. 2602 Postoffice. Ph. 2078.

**HARRISON LINE OF STEAMERS,**

office (2d fl.) 2102 Strand, Wm. Parr & Co., agts. Ph. 320.

Harrison Louis A., cook Flatiron restaurant, r. 1917 O. 3.

Harrison Mary F. (c), 2202 O. 1/2. Ph. 1920.

Harrison Octavia (c), r. 2519 L. 5.

Harrison Sarah (c), servt Mrs. B. Tholeken, r. same.

Harrison Susan (c), servt F. M. Spencer, r. same.

z\* Harrison—See also Heurson.

Harritt Harry P., clk, rms 909 33d.

Harry Alfred, longshoreman, bds 1921 Strand.

Hart Annie Miss, rms 2527 Postoffice.

Hart Annie (c), r. 2002 N.

Hart Anthony E., engr G. C. & S. F., r. 3607 Winnie. 4.

Hart Bartholomew, wks S. P. whf, bds 723 32d.

Hart Cecelia Miss, r. 3528 Postoffice.

**HART DAVID E. (C), GEN'L**

contr, horse mover and raiser, office and r. 4511 I. 3. Ph. 1242. See advt.

Hart Easter (c), r. al. rear 612 Tremont.

Hart Frederick, coachman Charles Fowler, r. 2402 O. 5.

Hart Frederick B., carrier Galv. News, h. 2402 O.

Hart Frederick L., wks S. P. whf, h. 3607 Winnie.

Hart George J. M., lithograph pressman, bds 2402 O.

Hart Georgie A. (wid Patrick), r. 3501 Church. 2.

Hart Henry C., clk F. J. Finck Stationery & Prtg Co., h. 2402 O.

Hart James (c), porter Jockusch, Davison & Co., rms 2402 Winnie.

Hart James F., electrician G. C. & S. F. shops, r. 4317 H. 6.

Hart James T., marine engr Suderman & Dolson, r. 1702 21st. 3.

Hart John (c), lab G. H. & N., r. 912 39th. 3.

Hart John J., blksmith S. P. Terminal Co., r. 3719 H. 7.

Hart Nannie Miss, h. L. E. Gottheil.

Hart Soley H., carrier Galv. Tribune, h. 2402 O.

Hart Sophie (wid Theodore), r. 1143 H.

Hart Walter F., contg frt agt G. H. & S. A. Ry., office 403 Tremont, ph. 27, bds 2306 W'dway.

Hart William, ship carp, bds 2619 Strand.

**Grafton T. Austin**  
**FIRE AND MARINE**  
**INSURANCE AGENT**  
**PHONE 111**  
**MOODY BUILDING**

**THOS. GOGGAN & BROS.**

MUSICAL INSTRUMENTS OF ALL KINDS. THE LARGEST STOCK IN THE SOUTH. SOLE TEXAS DISTRIBUTORS FOR VICTOR TALKING MACHINES AND RECORDS. 22d AND MARKET.

**A TITLE MAY BE PERFECT OF RECORD BUT WORTHLESS IN FACT. STEWART TITLE GUARANTEE CO.**

Q. 1. The following are the names of the states of India. Write the name of the state which is the largest in area.

Ans. Rajasthan

Q. 2. The following are the names of the states of India. Write the name of the state which is the smallest in area.

Ans. Goa

Q. 3. The following are the names of the states of India. Write the name of the state which is the most densely populated.

Ans. West Bengal

Q. 4. The following are the names of the states of India. Write the name of the state which is the least densely populated.

Ans. Arunachal Pradesh

Q. 5. The following are the names of the states of India. Write the name of the state which is the most developed.

Ans. Maharashtra

Q. 6. The following are the names of the states of India. Write the name of the state which is the least developed.

Ans. Bihar

Q. 7. The following are the names of the states of India. Write the name of the state which is the most fertile.

Ans. West Bengal

Q. 8. The following are the names of the states of India. Write the name of the state which is the most arid.

Ans. Rajasthan



**PETER GENGLER CO. (TABLE LUXURIES AND EUROPEAN DELICACIES) GROCERS**

**B. A. COOK** { PENNSYLVANIA AND KENTUCKY WHISKIES FROM DISTILLERIES TELEPHONE CALL 723 } **GROGER**

166 [HAR] MORRISON & FOURMY DIRECTORY CO.'S [HAU]



Hart William (c), porter Charles Scheele, r. 1506 K.  
 Hart William B., clk, rms 2123 K.  
 Hart William J., lab, r. 715 33d. 4.  
 Hart Woodson (c), lab, r. 1601 L. 2.  
 z†Hart—See also *Huardt*.

**HARTEL FRED, SLATE**  
 roofing contr, whol. dealer slate roofing, metal ceiling, tin, sheetiron, cornice. nfr. 2321-2323 Church, ph. 141, r. 1323 24th. 4. Ph. 1237. See advt.

Hartley Susan H. (wid O. K.), r. 1119 33d.  
 Hartmann Rudolph K., pass clk Alfred Holt, rms 1503 Tremont.

**HARTMANN WILLIAM,**  
 mgr A. G. Baus, California wine house, 2010 Market, r. same, 2. Ph. 618.

Hartnett David, screwman, r. 3512 I. 6.  
 Hartnett Mary A. Miss, servt R. W. Shaw, r. same.

**HARTRICK EDWARD M.,**  
 civil engr. also asst U. S. engr in charge Calv. harbor improvements, office 407 Trust bldg, ph. 431, rms 310 Trust bldg.

Hartvig Gunnar J., photographer Morris A. Korf, rms 2323 H.  
 Hartwell Alfred C., mgr Fred Harvey & Co. Union station cfrs, rms 701 Tremont.

Harvard Annie (c), r. 1010 15th.  
 Harvey Adlie (c), r. rear 2410 I.  
 Harvey Alexander T., bkpr A. A. Van Alstyne, r. 2601 Pdway. 3.

Harvey Buck (c), teamster F. Freund, r. 2513 Postoffice. 2.

Harvey Fred Co. of Kansas City, Mo., props Union pass station cfr, cigar, news stand, Alfred C. Hartwell, mgr.

Harvey Frederick, wks S. P. whf, r. 4211 I. 4.  
 Harvey John, wks Gulf Fisheries Co. ice plant, bds Manhattan hotel.

z†Harvey—See also *Harvey*.  
 Harvin Hamilton, h. 2120 I.

Hashiguchi F. M. (Japanese), rms 2111 Church.  
 z†Haskell—See also *Heiskell*.

Hasley Ida F. Miss, clk auditor's office G. C. & S. F., bds 1818 I.

Hassell Daniel (c), car cleaner G. H. & H. yds, rms rear 814 30th.

Hasselmeier Archie F., appc plumber May & Wainright, h. 1201 34th.

Hasselmeier Charles, butcher Fachan Butcher Co., r. 3308 Winnie.

Hasselmeier Charles F., lab S. P. whf, r. 1390 M. 2.  
 Hasselmeier Edward M., butcher J. W. Hasselmeier, h. same.

Hasselmeier Frank C., meat market, 2806 L, r. 1311 39th. 2.

Hasselmeier Fred M., check clk S. P. whf, h. 2821 K.

Hasselmeier George W., meat market, 812 1st, r. 4028 I. 5. Ph. 1161.

Hasselmeier Henry H., longshoreman, r. 3310 Winnie. 3.

Hasselmeier John A., meat market, 2603 Market, ph. 671, r. 2702 K. 5. Ph. 1695.

Hasselmeier John L., sausage mkr Fachan Butcher Co., h. 3308 Winnie.

Hasselmeier John W., meat market, 1827 K, r. 1201 34th. 4.

Hasselmeier Louis G., meat market, stall 9, City market house, r. 2824 K. 2. Ph. 1999.

Hasselmeier Walter W., butcher J. W. Hasselmeier, h. same.

Hasselmeier William F., clk L. G. Hasselmeier, r. same.

Hasskal Christopher P. Rev., pastor First German Evangelical Lutheran church, r. 2109 Winnie. 5.

Hasskarl Walter F., medical student, h. 2400 Winnie.

Hasser Edward, suitman The Breakers bath house, r. 2523 Q½.

Hastings Nellie Mrs., r. 2806 P½.

Hathway Blanche (c), h. 3000 L.  
 Hathway Leonidas (c), h. 3009 L.  
 Hathway William (c), h. 3009 L.

Hatzner Bertha Miss, servt J. A. Crocker, r. same.

Haughton Clarence E., organizer Red Men's lodges, rms 2209 Postoffice. 2.

Haughton Laura E. Mrs., r. 3518 Winnie. 4.  
 z†Haughton—See also *Haughton*.

Haupt George, clk Ben Blum & Co., h. 3112 N.  
 Hauser Joseph, peddler, r. 3201 Winnie. 5.

Hauser Fred., driver he r wagon M. Brock, r. 1907 L. 2.

Hauser Frederick H., driver Willis & Sullivan, h. 3416 Winnie.

**HAUSER ISAAC (Hauser & Klein),**  
 r. 2512 Market. 6.

**HAUSER & KLEIN (ISAAC)**  
 Hauser, Morris Klein), dry goods, clothing, men's furnishing goods, hats, shoes, 2510-2512 Market.

Hansh James G., clk Heidenheimer Bros., rms 1602 I.

Hausinger Albert P., press-feeder Clarke & Courts, h. 2111 M½.

Hausinger Charles E., city slsmn F. L. Lubben & Co., r. 2824 Q. 6.

Hausinger Dora A. Miss, hindery asst Clarke & Courts, h. 2111 M½.

**F. O. MILLIS CO.**  
 ENGRAVERS, PRINTERS, BINDERS  
 220-22 TREMONT. PHONE 455

**MAAS-TUSSUP GROCERY CO.** { Exclusive Agents For MORRELL'S HAMS AND BREAKFAST BACON

**DAN JOHNSON** { GROCERIES, FISH AND OYSTERS WINES, LIQUORS, ETC. } **APERT for the Celebrated AUTOCRAT RYE (then years old) and GISHA RYE.** { S. W. COR. 16TH ST. AND AVE. A } **PHONE 330**

100

100

100

100

100

100

FOR GOOD RELIABLE FURNITURE (CALL ON) KAUFFMAN, MEYERS & CO. AND HOUSE FURNISHING GOODS 2410-2412-2416 MARKET STREET

# BODDEKER & LYONS

{ 2211 POSTOFFICE }  
PHONE 132

GARDEN HOSE AND TOOLS  
ONE OF THEIR SPECIALTIES

168

[HAY]

MORRISON & FOUNDRY DIRECTORY CO.'S

[HFG]

**KEEP TEXAS MONEY IN TEXAS**  
**SEABOARD FIRE INS. CO.**  
PHONE 96  
2102 STRAND GALVESTON

- Haymann Albert O., plumber Paul Shean S. P. & Mfg Co., r. 3007 P. 2.  
Haymann Anton A., r. 4006 N. 3.  
Haymann Ernest A., office boy Merchants' Nat'l bank, h. 4428 P'dway.  
Haymann Fred C., foreman plumber Paul Shean S. P. & Mfg Co., r. 705 37th. 4.  
Haymann John A., engr coal elevator Fowler & McVitie, r. 4206 Church. 4.  
Haymann Joseph E., engr pile driver Galv. Wharf Co., r. 812 36th. 7.  
Haymann Louis E., engr S. P. whf. r. 4505 P'dway. 8.  
Haymann Tony, h. F. C. Haymann.  
Haymann William E., pilot, 2004 Strand, ph. 7, r. 3824 P'dway. 5. Ph. 1354.  
Haynes Anna (c), servt, r. rd. rear 1710 Winnie. 2.  
Haynes Arthur (c), driver Texas Produce & Com. Co.  
Haynes Frank, leverman dredge No. 2, Bowers' Southern Dredging Co., hds same.  
Haynes Gary, chief elk mailing dept Galv. News, rms 1109 25th. Ph. 2189.  
Haynes James, jr. (c), driver E. T. Horn & Co., h. 2813 L.  
Haynes Louisa (c), r. 2813 L.  
Haynes Mammie (c), cook T. W. Stewart, r. same.  
Haynes Peter (c), lab Wisrodt Grain Co., r. 610 16th.  
Haynes Robert (c), lab Texas Star flour mills, r. 3111 M. 5.  
Haynes William (c), janitor over 2126 Strand, rms 3023 L.  
\* Haynes—See also Haines.

## HAYWARD, VICK & CLARK,

- of New Orleans, brokers in cotton, stocks, bonds, grain, provisions, coffee, W. C. Richards, mgr., room B, Cotton Exch. Ph. 352.  
Hazel John (c), lab, r. 3122 K. 2.  
Head Aida R. Miss, h. Lewis W. Head.  
Head Harriet (c), r. rear 2920 M $\frac{1}{2}$ .  
Head Lewis W., station baggage agt G. C. & S. F., r. 2223 K. 2. Ph. 914.  
Head Line Steamships, office (2d fl.) 2128 Strand, J. Morrow & Co., agts. Ph. 394.  
Head Mary Miss, r. 906 24th.  
Head & Pollard, of Houston, C. W. Branch, agt., agts McFadden Bros., 20 Cotton Exch. Ph. 53.  
Hearson Addie (Mrs. Alfred), furnished rooms, 2109 Church.  
Hebert Clarence L., painter Galv. El. Co., h. 1105 39th. Ph. 1894.  
Hebert Henry, stockman Mistrot Bros. & Co., h. 1516 P'dway.  
Hebert J. Edward, asst engr tug "Ima Hogg," h. 2002 Church.

- Hebert William E., brick contr, bldr, office 1105 39th. r. same. Ph. 1894.  
Hebert William M., lab, r. 1105 39th. 4.  
Hebrew Benevolent Society Cemetery, see cor 13d, K, Charles Hahn, sexton.  
Hebrew Mary (c), rms 2808 L.  
Heckel Albert F., musician, r. 2219 Winnie. 4. Ph. 1130.  
Heckel George G., carp C. E. Hildenbrand Co., r. 3820 L.  
Heckel Henry F., clk auditor's office G. C. & S. F., r. 3820 L. 2.  
Heckel Henry J., carp G. C. & S. F. roundhouse, r. 3820 L.  
Heekman Thomas, motorman Galv. El. Co.  
\* Heede—See Hoff.

## HEDGES JOHN R., Managing Editor

- Galv. News, ph. 2, rms 707 19th.  
Hedges Nicholas B., waiter Sue Sing, rms Manhattan hotel.  
Heer George R., bkpr American Nat'l Insurance Co., r. 2201 L.  
Heer Leona Miss, sls lady Fellman D. G. Co., h. 1123 H.  
Heer Mary Miss, bkpr, h. 1123 H.  
Heer William, h. 1123 H.  
Heer William J., coffee roaster, dealer in coffee, teas, spices, 1123 H. r. same. 6. Ph. 1499.  
Hefferan Robert E., switchman G. H. & S. A. yards, rms 514 45th.  
Hefferman Michael, screwman, r. 3608 K. 7.  
Heffner Albert L., switchman joint whf terminals, r. 3409 Winnie. 3.

## HEFLIN RUFUS L.,

- cotton seed products, exporter, commission merchant, office 2104 Strand, ph. 711, r. 2926 O. 6. Ph. 920.  
Heflin Rufus L., jr., h. R. L. Heflin.  
Heflon Isaac, vice-pres and Treasr Wm. I. Hefron Co., r. 511 17th. 2. Ph. 594.  
Hefron Laura Miss, h. 511 17th.  
Hefron Norine A. Miss., h. 511 17th.  
Hefron William I., prest Wm. I. Hefron Co., r. 802 16th. 2. Ph. 2317.

## HEFFRON WM. I. CO.

- (Inc.), Wm. I. Hefron, prest; Isaac Hefron, vice-pres, treasr; Andrew C. Falligant, secy; feed, hay, grain, cotton seed meal and hulls, lime, cement, brick, sand, roofing and bldg material, also opns Roan's Prairie quarries, office 111 21st. Sw ph. 537, South Texas long distance ph. 21.  
Hezer Ottilia Miss, sls lady Fellman D. G. Co., h. 2411 Winnie.  
Hezer Otto, packer Mistrot Bros. & Co., r. 2411 Winnie. 2.

**ARCHITECT AND SUPERINTENDENT**  
**N. J. CLAYTON**  
1205 35<sup>TH</sup> PH. 2017

WE CORRECT

DEFECTIVE EYE-SIGHT

M. O. NOBBE & CO.,

W.M. E. BUCK {DEALER IN CORD, SAWED, SPLIT} WOOD {3010 MARKET} {KINDLING AND PINE} {PHONE 160}



[HEG]

GALVESTON 1906-1907 DIRECTORY.

[HEL] 169

- Heggersell Emil, wks M. & P. compress, bds 4101 L.  
 Hegmann Albert A., lab S. P. whf, r. 916 I. 6.  
 Hegmann Ben, wrapper Fellman D. G. Co., h. 1926 P.  
 Hegmann Diedrich, r. 2919 H. 3.  
 Hegmann Jay J., stenographer Mallory line, r. 1926 P. 2.  
 Hegmann Leopold, lab, r. 2919 H. 3.  
 Hegmann William A., foreman Suderman & Dolson, S. P. whf, r. 1713 22d. 3.  
 Hegmann William F., packer Mistrot Bros. & Co., r. 2202 P $\frac{1}{2}$ . 2.  
 Heide William, baker R. C. Horridge, r. 1028 K. 3.  
 Heidemman August W., lab Galv. Wharf Co., rms 2628 Market.  
 Heidemman Christopher, engr, r. 1114 25th. 3.  
 Heidemman Gus, wks S. P. whf, h. 3322 P $\frac{1}{2}$ .  
 Heidemman Waller, carp, h. 1114 25th.  
 Heidenheimer S. Mackay, agt Mack Cigar Co. of Terre Hill, Pa., 2114 $\frac{1}{2}$ , Mechanic, ph. 305, h. 1602 I.  
 Heidenheimer Bros. (David Heidenheimer), whol. grocers (2d fl.) 2112 $\frac{1}{2}$  Mechanic. Ph. 305.  
 Heidenheimer David (Heidenheimer Bros.), h. 1602 I.  
 Heidenheimer Isaae, with Heidenheimer Bros., r. 1602 I. 2. Ph. 183.  
 Heidenreich Blondina Mrs., rms 2325 H.  
 Heidenreich Frank, lab S. A. Bisbey, rms 2127 Postoffice.  
 Heidenreich Louise Miss, rms 2325 H.  
 Heider Charles F., clk S. P. whf, r. 1420 21st. 3.  
 Heider Joseph, watchman S. P. whf, r. 1523 Market. 4.  
 Heider Joseph, jr., office boy Elder Dempster & Co., h. 1523 Market.  
 Heider Josephine C. Miss, clk Frank P. Martin, h. 1523 Market.  
 Heider Victor M., lab, r. 1501 33d. 3.  
 Heidel George, h. 1011 30th.  
 Heidel Mannie Miss, dressmkr Fellman D. G. Co., h. 1011 30th.  
 Heilig Emil, day inspr U. S. customs, rms 2112 Winnie. 2.  
 Heiman Catherine J. (wid J. J.), r. 1801 37th. Ph. 904.  
 Heiman Robert L., r. 810 I. 3.  
 Hein Edward H., printer Clarke & Courts, bds New City hotel.  
 Heine Frederick W., poultry raiser, r. nw cor B'dway, 59th.  
 Heine Mathilde C. Mrs., dressmkr, r. 717 H. 3.  
 Heine William C., check clk W. U. tel. office, h. 717 H.  
 Heineemann William, tinner Geo. P. Werner, r. 1513 Winnie. 4.  
 Heiner Henry D. (c), cook, r. 3212 H.



- Heinkele Rudolph, propr Green Tree saloon, 2127 Postoffice, rms over 312 20th.  
 Heinnan William, lab, r. 2702 B'dway. 4.  
 Heinrich Edward J., collector Sw. Tel & Tel. Co., h. 1423 M $\frac{1}{2}$ .  
 Heinrich Emil, cigarmkr, h. 1423 M $\frac{1}{2}$ .  
 Heinrich Joseph, shoemkr, 309 20th, r. 1423 M $\frac{1}{2}$ . 3.  
 Heinrich Joseph P., barber W. D. Puelle, r. 2317 O $\frac{1}{2}$ . 3.  
 Heinrich Paul R., appe binder Clarke & Courts, h. 1423 M $\frac{1}{2}$ .  
 Heins Albert, blksmith Charles Heins, r. same.  
 Heins Charles, blksmith, 2412 Postoffice, r. same. 4.  
 Heins Charles, jr., wks S. P. whf, h. 2412 Postoffice.  
 Heintz Joseph, baker H. Steding, rms same.  
 \*Heintz—See also Hintz.

**HEISKELL JAMES M.,**

contr, dealer in cedar posts, ties, piles, long, sawed, split wood and charcoal, office and yard 2702 Mechanic cor 27th, ph. 238, r. 1616 Tremont. See advt.

- Heiskell Kate S. Miss, h. J. M. Heiskell.  
 Heiskell Libbie G. Miss, h. J. M. Heiskell.  
 Heiskell Mary G. Miss, h. J. M. Heiskell.  
 Heitman Albert, longshoreman, h. 1501 22d.  
 Heitman John, h. 1501 22d.  
 Heitman Mary Mrs., r. 1501 22d. 2.  
 Heitmann Harry, lab, r. 3907 Winnie. 4.  
 Heitzman Christian C., r. 715 32d.  
 Heitzman Clara Miss, h. C. C. Heitzman.  
 Heizer J. Frank, condr Galv. El. Co., r. 2120 Winnie. 2.  
 Heldt Wilhelm, wks J. J. Theobald, rms Hotel Texas.  
 Helfenstein Ellen (wid Louis), r. 2114 L.  
 Helfenstein Helen R. Miss, h. Mrs. Ellen Helfenstein.  
 Helfenstein Louis, lab, h. 4311 H.  
 Helfenstein Mabel Miss, h. Mrs. Ellen Helfenstein.  
 Helfenstein Mary Miss, dressmkr, h. 2116 L.  
 Helfenstein William D., carp, r. 2116 L. 5.  
 Hellen Mary Jane (c), r. rear 2905 L.  
 Heller Elizabeth (Mrs. John D.), boarding-house, 2112 Winnie.  
 Heller John D., solicitor Trimble laundry, r. 2112 Winnie. 2.  
 Heller Mannie (wid Daniel), h. 1913 K. 3.  
 Heller Pearl M. Miss, bkpr Manhattan Mutual Benefit Ass'n, h. 725 Winnie.  
 Helmann G. Adolph, barber shop and bath rooms, Tremont hotel, 513 Tremont, r. 1314 24th. 3.  
 Helmer Charles M., serewman, h. 2817 H.



1900  
1901  
1902  
1903  
1904  
1905  
1906  
1907  
1908  
1909  
1910  
1911  
1912  
1913  
1914  
1915  
1916  
1917  
1918  
1919  
1920  
1921  
1922  
1923  
1924  
1925  
1926  
1927  
1928  
1929  
1930  
1931  
1932  
1933  
1934  
1935  
1936  
1937  
1938  
1939  
1940  
1941  
1942  
1943  
1944  
1945  
1946  
1947  
1948  
1949  
1950  
1951  
1952  
1953  
1954  
1955  
1956  
1957  
1958  
1959  
1960  
1961  
1962  
1963  
1964  
1965  
1966  
1967  
1968  
1969  
1970  
1971  
1972  
1973  
1974  
1975  
1976  
1977  
1978  
1979  
1980  
1981  
1982  
1983  
1984  
1985  
1986  
1987  
1988  
1989  
1990  
1991  
1992  
1993  
1994  
1995  
1996  
1997  
1998  
1999  
2000

RECORDS OF THE  
FEDERAL BUREAU OF INVESTIGATION  
U. S. DEPARTMENT OF JUSTICE

**PETER GENGLER CO.** { OUR SPECIALTIES } **TEA, COFFEE & GROCERS** { AND PURE CREAMERY BUTTER }

# B. A. COOK

California Wines and Brandies  
FROM THE BEST  
VINEYARDS OF CALIFORNIA

HEADQUARTERS  
DUFFY'S MALT  
WHISKY

170

[HEL]

MOHRISON & FOURMY DIRECTORY CO.'S

[HEN]

**50¢ A DAY DEPOSITED IN OUR SAVINGS DEPT. DRAWING 4% COMPOUND INTEREST. IN 5 YEARS WILL AMOUNT TO \$8567.90**

**MERCHANTS NATL BANK**

## HELMER ED., PROP.

- Seawall saloon, grocery, meat market, restaurant, 519-521-523 27th, cor Church, ph. 1183, r. 2820 K. 2. Ph. 1485.
- Helmer George M., bartender Ed Helmer, h. 2817 H.
- Helmer John E., watchman, r. 2817 H. 4.
- Helmund George W., deck hand U. S. dredge "H. M. Robert," h. 1007 A.
- Helmund James H., screwman, h. 1007 A.
- Helmund John H., screwman, r. 1007 A. 7.
- Helmund Joseph, screwman, h. 1007 A.
- Helmus Bud (e), lab Mallory whf, bds 2812 Strand.
- Helmus Charles (c), porter Henry H. Morris, h. 1216 28th.
- Helmus George (e), drayman, r. 1216 28th. 4.
- Helmus Mary (e), ironer Trimble Co., r. 2508 L.
- Helmus Richard, engraver Clarke & Courts, r. 1103 Postoffice. 2.
- Helmstetter George, sbsman A. Stanley, r. 1014 22d. 2.
- Hem Annie (e), servt W. J. Hughes, r. same.
- Hemingway Edward, appe Fred Hartel, h. 1009 35th.
- Hemingway Matthew, painter, r. 1009 35th. 7.
- Hemmelder Hubert, r. 1715 21st. 4.
- Hemmelder Hubert, jr., messgr W. U. Tel. Co., h. 1715 21st.
- Hemmenway Minnie Miss, servt F. W. Chase, r. same.
- Hempel August E., painter Galv. El. Co., h. 3825 B'dway. Ph. 1159.
- Hempel Emily (wid August), r. 3825 B'dway. 2.
- Hempel Fred E., appe printer F. O. Mills Co., h. 1415 H.
- Hempel Harry E., screwman, r. 311 10th. 7.
- Hempel Josephine Miss, dressmkr, h. 1415 H.
- Hempel J. Emil, tailor, dyer, 1415 H, r. same. 2. Ph. 1749.
- Hempel J. Emil, jr., clk Blum Hdw. Co., h. 1415 H.
- Hempel Mollie Mrs., r. 3814 B'dway. 2.
- Hempel Robert A., clk, r. 2023 M $\frac{1}{2}$ . 3.
- Hempel Walter T., messgr G. H. & H. genl offices, h. 1415 H.
- Hemphill Myrtle Miss, music teacher, rms 824 Postoffice.
- Hen Lee (Chinese), rms rear 413 24th.
- HENCK ALFRED C. (A. Fedder & Co.), bds 1612 22d.**
- HENCK AUGUST J.,**  
real estate and rental agt, investment broker, office 2224 Mechanic, ph. 253, h. 1412 I. Ph. 598.
- Henck Charles, h. 1412 I.

## HENCK ERNEST R.,

- nfr sails, tents, awnings, tarpaulins, (3d fl.) 2220 Strand, ph. 505, r. 1715 Church. 5. Ph. 1805. See advt.
- Henck Frederick, h. 1412 I.
- Henck Henry (C., bkpr A. J. Henck, r. 2008 M $\frac{1}{2}$ -8. Ph. 1862.
- Henckel Joseph, bkpr Stolz & Koehler, r. 3917 M. 2.
- Henckel Max C., machst McDonough iron works, r. 4010 M. 4.
- z#Henckel—See also Henckel.
- Henderson Alva (e), r. rear 2610 Winnie. 2.
- Henderson Amanda (e), r. 1601 L.
- Henderson Charles, longshoreman, r. 806 Mechanic. 4.
- Henderson Clarence, appe electrician Lowe & Tschumy, h. 806 Mechanic.
- Henderson Daniel B., stock, bond broker, office 3-5 Cotton Exchange, ph. 4; commissioner pret 2, Galv. county; prest and mgr Galv. & Western R'y, r. 2328 I. 7. Ph. 663.
- Henderson Edward M. (e), cotton marker, r. 1215 30th. 3.
- Henderson Fannie (e), cook, h. 2918 O $\frac{1}{2}$ .
- Henderson George F., whf clk Daniel Ripley, pier 15, r. 902 H. 3.
- Henderson George W., screwman, r. 3719 L. 7.
- Henderson George W., jr., check clk G. H. & S. A. yd office, h. 3719 L.
- Henderson Herbert D., carp, r. 3917 P. 2.
- Henderson Ivory (e), lab Mallory whf, rms 2614 Winnie.

## HENDERSON JAMES,

- saloon, boardinghouse, 3702 Winnie. 7. Ph. 481.
- Henderson James R., coppersmith G. H. & H. shops, h. 3702 Winnie.
- Henderson John (e), lab Mallory whf, r. rear 2709 Postoffice. 2.
- Henderson John J., carp, r. 915 Postoffice. 3.
- Henderson John W., clk James Henderson, h. same.
- Henderson Joseph (e), lab, r. 2926 M $\frac{1}{2}$ . 2.
- Henderson Joseph, jr. (e), h. 2926 M $\frac{1}{2}$ .
- Henderson Laura (e), r. rear 1709 Mechanic.
- Henderson Lizzie (wid John), r. 1905 Mechanic.
- Henderson Louise (e), r. rear 1611 A.
- Henderson Mary (e), r. 2918 O $\frac{1}{2}$ .
- Henderson Nat Q. (e), depy coll'r U. S. internal revenue, office se cor 20th, Postoffice, r. Houston, Texas.
- Henderson Orange (e), lab Mallory whf, rms 2323 Winnie. 4.
- Henderson Pearl (e), h. 1425 A.
- Henderson Prieson H. (e), night inspr U. S. customs, rms 2524 L.

**GALVESTON AND BREMEN**  
**NORTH GERMAN LLOYD**  
**STEAMSHIP CO.**  
ALFRED HOLT  
GEN'L AGT.  
224 21ST.

**MAAS-TUSSUP GROCERY CO.** { ONLY THE BEST IMPORTED AND FANCY GROCERIES

**TEXAS LAMP & OIL CO.** { FINE LINE OF ELECTRIC AND GAS LAMPS AND SHARPER LOCALS } { ILLUMINATING OILS AND LUBRICATING OILS }

100

101

102

103

104

100 101 102 103 104



OK LAUNDRY WE SAY IT WE MEAN IT

**EXTREME CARE**

{ IS EXERCISED  
IN DISPENSING  
DRUGS AT

**J. J. SCHOTT**

{ 2011 - 2013  
MARKET ST.

[HEN]

GALVESTON 1906-1907 DIRECTORY.

[HER]

171

- Henderson Priest (c), driver, h. 2918 0 1/2.
- Henderson Richard E. (c), lab, h. 3921 I.
- Henderson Robert B., car acct yd master's office G. H. & H. Ry, h. 3719 I.
- Henderson Robert B., policeman, r. 3528 II. 2.
- Henderson Russell (c), lab, r. 2810 I.
- Henderson Sallie (c), h. 1425 A.
- Henderson Stephen (c), lab C. F. Hildenbrand Co., r. rear 713 28th. 5.
- Henderson William (c), car cleaner G. H. & H. yds, rms 2316 Winnie.
- Henderson William (c), lab Mallory whf, r. 612 28th. 2.
- Henderson William (c), porter Tremont hotel, h. 2714 Winnie.
- Henderson William J., clk G. H. & H. yds, h. 3719 L.
- Hendricks Frank (c), lab, r. 916 Postoffice. 4.
- Hendricks George L., lab, rms 2219 II.
- Hendricks Herman, lab Galv. Wharf Co., r. 211 9th.
- Hendricks Jacob P., claim clk S. P. whf, r. 3405 I. 2.
- Hendricks Thomas, rms 723 Tremont.
- Hendricks Thomas (c), drayman C. Hanson & Son, r. rear 2826 M 1/2. 2.
- ⊕ Hendricks—See also Hinricks.
- Hendrix Nicholas, driver Houston Ice & Brewing Co., rms 117 14th.
- Hendry James, lab elevator A. r. 1292 Strand. 5.
- Henkel Henrietta (wid Leon), r. 611 13th. 3.
- Henkel Leon, bartender Jacob O'Donnell, h. 611 13th.
- Henkel Minnie (wid Charles), r. 710 16th. 4.
- Henkel William, lab, h. 611 13th.
- Henne Johanna (wid Joseph), h. 4401 B'dway.
- Henne John N., horseshoer F. D. Schmidt, r. 4401 B'dway. 6.
- Hennesy Andrew, screwman, rms 918 Mechanic.
- Hennesy William A., blksmith G. H. & H. shops, h. 2315 B'dway.
- Hemming Harry, boatman, bds 1921 Strand.
- Hemming Walter S., engr, r. 2105 II. 3.
- Hennis Peter, wks M. & P. compress, bds 723 32d.
- Hennisen Andrew E., retail ice dealer, r. 913 Strand. 3.
- Hennisen Guy G., h. A. E. Hennisen.
- Henry David A., night sergt police, r. 3705 M. 6.
- Henry D. D., lab, bds 3916 I.
- Henry Lizzie (c), servt Dr. C. W. Trueheart, r. same.
- Henry Lucienne Mrs., seamstress Miss Kate F. Jansen, h. 2619 H.
- Henry Nelson, marine engr, r. 1401 39th. 3.
- Henry Robert J., plumber Paul Shean S. P. & Mfg. Co., r. 3620 M 1/2. 3.
- Henry Winnie (c), r. 3017 M 1/2. 6.
- Hensel George, clk, rms 1206 Mechanic.

**REAL ESTATE, LOANS AND INVESTMENTS**  
**THE HEBERT AUSTIN CO.**  
**NOTARY PUBLIC & CONVEYANCERS**

- Hensel Paul F., wks S. P. whf, bds 4413 Winnie.
- Hensoldt Adolphine (wid E. A.), r. 1509 Mechanic.
- Hepworth John, h. F. C. Rohre.
- Herald George W., wks S. P. whf, r. 2919 M. 4.
- Herbert C., lab dredge "Triton," Goedhart & Bates, bds same.
- Herbert Edward (Coward & Herbert), r. 1311 14th. 2.
- Herbold Charles, lab, bds 1917 0 1/2.
- Herchek John W., carp G. H. & S. A., r. 801 32d.
- Hergenrother John, lab S. P. whf, rms 310 Tremont.
- Hergesell Louise (wid Charles), r. 913 Winnie. 2.
- Hergesell William F., driver Wells Fargo & Co. Exp., r. 2818 P. 3.
- Herman Gus, quartermaster dredge "Nereus," Goedhart & Bates, rms Washington house.
- Herman Samuel, trav slsmn L. W. Levy & Co., rms 2202 M.
- Hermann Augusta Mrs., r. 4102 Winnie.
- Hermann Charles J., proofreader State Prtg Co., Houston, r. 1803 0 1/2. 3.
- Hermann David, r. 1112 32d. 2.
- Hermann David, jr., fisherman, r. 3802 B'dway. 2.
- Hermann Ernest T., carp, h. 4102 Winnie.
- Hermann John A., screwman, r. 1927 40th. 5.
- Hermann Louis, caller G. H. & S. A. yd office, h. 4102 Winnie.
- Hermann Rudolph M., carp, r. 3916 B'dway. 4.
- ⊕ Hermann—See also Herrmann.
- Hern Joseph, carp, h. 702 Winnie.
- Hern Robert, wks City waterworks, h. 702 Winnie.
- Hern Wilhelm A. (wid W. A.), r. 702 Winnie. 6.
- Hern William, tinner Al Fedder, h. 702 Winnie.
- Hernandez Albert, longshoreman, h. 2901 Market.
- Hernandez Amado G., longshoreman, r. rear 3611 Postoffice. 8.
- Hernandez Christoval, beer saloon, 2501 Market, r. same.
- Hernandez Cleta Miss, h. Mrs. Librada Lopez.
- Hernandez Constanca (wid A.), r. 2901 Market.
- Hernandez Dolores Mrs., saloon, boardinghouse, 106 28th, r. same. 4.
- Hernandez Manuel, lab, r. 4306 H. 3.
- Hernandez Marco, longshoreman, h. 2901 Market.
- Hernandez Marquis, lab S. P. whf, r. 401 29th. 3.
- Hernandez Michael, longshoreman, h. 2901 Market.
- Hernon Easter (c), rms 2425 Winnie.

**Grafton T. Austin**  
**FIRE AND MARINE INSURANCE AGENT**  
 PHONE 111 MOODY BUILDING

**ELITE RESTAURANT**

{ BEST OF EVERYTHING IN SEASON }

{ OYSTERS, FISH, CHICKENS AND ALL KINDS LOAVES A SPECIALTY. { N. L. BALLICH PROP. PHONE 266 }

N. SALZMANN } DIAMOND SETTING AND WATCH REPAIRING A SPECIALTY } WATCHES, GLOCKS, JEWELRY, DIAMONDS



**GALVESTON GAS FITTING AND PLUMBING CO.** INCANDESCENT SUPPLIES A SPECIALTY. BATH TUBS, PLUMBERS' TOOLS

**WM. SCHADT BUILDERS' HARDWARE SASH, DOORS, BLINDS**  
PAINTS AND OILS

172 [HER] MORRISON & FOURMY DIRECTORY CO.'S [HIA]

**REAL ESTATE & LOANS**  
**HOSKINS FOSTER**  
**INVESTMENTS LARGE & SMALL**

Herndon George (c), coach cleaner G. C. & S. P. shops, r. 4016 N. 6.  
 Herndon John (c), drayman, h. 4016 N.  
 Herrin Edward L., traffic chief opr W. U. tel. office, r. 1402 32d. 6.  
 Herrington Clifford, electrician, rms 2309 Church.

**HERRLE FRANK B.,**

principal Herrle's music studio, instrumental instruction, 418½ Tremont, h. 1908 L. Ph. 1698. See initial H.  
 Herrle Ophelia B. (wid J. J.), r. 1908 L. 3.  
 Herrle Wendelin, music teacher, h. 1908 L.  
 Herrmann Fred, teacher piano and organ, organist First Presbyterian church, r. 2002 M<sub>2</sub>. 6.  
 Herrman Kate Miss, h. 1916 N.  
 Herron Anna (c), servt P. McK. Nichols, r. same.  
 Herron William (c), lab, rms 2808 L.  
 Hershey Jacob W., pressfeeder Clarke & Courts, h. 1112 Mechanic.  
 Hershey Joseph D., lab, rms 721 Church.  
 Hersherberger Anna (wid L. C.), r. 3517 M.  
 Hersherberger Clarence A., clk G. H. & H. frt depot, h. 3517 M.  
 Hershey Herbert E., industrial agt G. C. & S. F., office 2428 Strand, rms 1601 Winnie.

**HERSHEY JOHN S., 'Gen'l Freight Agt**

G. C. & S. F., office (2d fl.) Santa Fe bldg, rms 1601 Winnie. Ph. 1162.  
 Hertford Eleanor E. Miss, h. 1503 B'dway.  
 Herthal August R., mill foreman Moore & Goodman, r. ne cor 59th, Q. 4.

**HERVEY CLARENCE O.,**

real estate, loans, notary public, rent collections a specialty, 504 Tremont, ph. 895, r. 1203 21st. 5. Ph. 1970. See initial H.

**HERVEY HORACE P., Manager**

Wm. Schadt, 2801 Mechanic, ph. 234, r. Arcadia, Texas.  
 Herz Mary Miss, h. 1912 Winnie.  
 Herz Max, whol. cigars, office and r. 2321 I. 4. Ph. 1593.  
 Herz Sidney E., bkpr A. M. Rosenfield & Co., h. 2321 I.  
 Herzog Bernard T., carrier 13, Galv. P. O., r. 903 Strand. 4.  
 Herzog Frank, lab, rms 1808 Market.  
 Herzog Frederick J., pressman Galv. Journal Printing Co., r. 1728 Winnie. 3.  
 Herzog Gustave, packer Clarke & Courts, r. 1328 Church. 4.  
 Herzog Joseph P., trav slsman Clarke & Courts, r. 811 Postoffice. 7. Ph. 863.  
 Herzog Lawrence D., printer, r. 925 Postoffice. 6.

Herzog Theodore music clk Thos. Goggan & Bros., r. 1212 Postoffice. 4.  
 Hess Adolph, r. 827 Winnie. 2.  
 Hess Catherine (wid Anton), r. 712 10th. 3.  
 Hess Gustave, groceries, 1102 A, h. 712 10th.

**HESS HUGO, PROPR OPERA**

house bar, 2022-2024 Postoffice, r. same. 4. Ph. 1029.  
 Hesse Ernest F., warehouse foreman G. H. & H., r. 3309 Winnie. 2.  
 Hesse John E., cooper Mallory whf, r. over 512 21st. 3.  
 Hesse P. Vernon, clk luveda drug store, h. 514 21st.  
 Hester Phoebe (c), r. 1311 15th. 4.  
 Hester Sandy (c), janitor U. S. Customhouse, r. 2427 Winnie. 2.  
 Heuman Frederick C., expman, r. 1221 I.  
 Heuman Grover C., expman, r. 1221 I.  
 Heuman William, r. 1221 I.  
 Heuss G. A. Carl, carp, r. 3811 Winnie.  
 Heustis C. W., deck hand U. S. dredge "H. M. Robert," b'ls same.  
 Hewett Charles H., piano tuner Thos. Goggan & Bros., rms 1926 Church.  
 Hewitt Annie R. Miss, seamstress Miss Kate F. Janssen, h. 3621 Winnie.  
 Hewitt Eliza (c), r. rear 1218 31st. 2.  
 Hewitt George D., real estate owner, r. 3423 M. 2.  
 Hewitt George D., jr., painter, h. 3423 M.

**HEWITT JAMES M., Mgr Fachan**

Butcher Co., h. 3621 Winnie.  
 Hewitt Manie L. Miss, seamstress Miss Kate F. Janssen, h. 3621 Winnie.  
 Hewitt Martin (c), expman, r. 719 H.  
 Hewitt Richard, drayman, r. 3621 Winnie. 5.  
 Hewitt Toss (c), lab, r. al. rear 611 14th. 2.  
 Hewitt William H., r. 1612 L. 5.  
 Heye Frank J., clk, h. 1226 Postoffice.  
 Heye Gustav, retired merchant, office 207 22d, r. 1226 Postoffice. 2. Ph. 967.  
 Heyen John, beer saloon, boardinghouse, 2828 Strand, r. same. 2.  
 Heyen Louis H., car inspr G. H. & H., r. 2211 37th. 6.  
 Heyen Minnie Miss, slsldy **GARBADE, EIBAND & CO.**, h. 2211 37th.  
 Heyens John, r. 1711 20th. 2.  
 Heyman Emanuel (Heyman Notion Co.), r. 1720 L. 2. Ph. 1808.  
 Heyman Notion Co. (Emanuel Heyman), whol. notions, furnishing goods, 214 Tremont.  
 Heymann Samuel J., slsman Galv. D. G. Co., r. 2020 K. 4. Ph. 1679.  
 Heyne Robert W., r. 3602 H. 2.  
 Hiatt Stephen T., packer, r. 1425 B'dway. 3.

**WE MAKE ANYTHING**  
**IN WOOD**  
**C.F. HILDENBRAND CO.**  
**GIVE US A CALL**  
**TELEPHONE 430**

OUR NAME IS A } **M. O. NOBBE & CO.** { JEWELERS  
 GUARANTEE } SILVERSMITHS

**J. F. SEINSHMEIMER & CO.** 207 TREMONT STREET PHONE 688 ALL KINDS INSURANCE AND SURETY BONDS

1. The first part of the document is a list of names and addresses.

14  
15  
16  
17  
18  
19  
20  
21  
22  
23  
24  
25

**HIBBERT FRANK H.,**

livery, sale, boarding stable, live stock commission, horses, mules, Jersey cows, 2315-2317 Postoffice, ph. 316, r. 2801 O $\frac{1}{2}$ . 4. Ph. 1212. See lower right lines.

**HIBBERT JOHN B. (Hibbert & Stuart),** r. 1920 Winnie. 2.

**HIBBERT & STUART (JOHN**

H. Hibbert, Charles A. Stuart), saloon, 611 22d. Ph. 2008.

Hibbs Ethel Miss, asst Rosenberg library, h. 2904 K.

Hickerson Stella M. (c), ironer Trimble Co., r. 2402 Winnie.

Hickey Alexander P. (c), lab Texas Star flour mills, r. 1613 17th. 3.

Hickey Nathan, tel. opr W. U. office, rms 2314 Winnie.

Hickman Harry, tel. opr Hayward, Vick & Clark, r. 1728 Postoffice. 2.

Hickman Thomas, motorman, rms 2026 Winnie.

Hicks Annie (c), r. rear 1525 Winnie. 2.

Hicks Arehlie, h. R. L. Newbery.

Hicks Henrietta (c), r. rear 2716 Postoffice.

Hicks Jack (c), wks Walsh & Cleary, r. 2611 Mechanic. 4.

Hicks John (c), lab, r. 2728 Mechanic. 4.

Hicks Torsy (c), rms 1313 29th.

Hiegel Ferdinand F., trav. slsmn Mistrot Bros. & Co., r. 1406 Mechanic. 3.

Hiegel Harry F., clk genl supt's office G. C. & S. F., h. 1406 Mechanic.

Hiegel Theophile F., bkpr J. F. Seinsheimer & Co., h. 1406 Mechanic.

Higgins Christine T. (c), r. 2717 L.

Higgins Clyde W., check clk S. P. whf, h. 2616 H.

Higgins Hattie B. Miss, h. C. F. Southwick.

Higgins Kate (c), r. al. rear 413 26th.

Higgins Lizzie B. (c), r. 2820 M.

Higgins Louise (c), r. 2820 M.

Hight Rob G., insp'r S. P. whf, r. 1312 I. 5.

Hightsmith Dennis, wks S. P. whf, r. 813 43d. 2.

Hightsmith Jack, wks S. P. whf, bds 813 43d.

Hightsmith James B., wks S. P. whf, rms 3826 H.

Hightsmith William H., trav slsmn, bds 2019 H.

Hightson (c), lab, r. 1012 32d. 3.

Hight Jefferson (c), lab, r. rear 1217 29th. 3.

Hight Jessie (c), wks P. Levine & Co., h. 1012 31st.

Hightower Ann (c), servt Mrs. C. H. Brother-son, r. same.

Hightower George P. (c), coach cleaner G. H. & H., r. 3211 M. 3.

Hightower Mollie (c), r. 3017 M.

Hightower Moses (c), ydman, r. 1602 32d. 2.

**ARTISTIC PHOTOGRAPHER**  
**PHONE 1698**  
**JOS. M. MAURER**  
**STUDIO BLDG**  
**418 TREMONT ST**  
**RES. PHONE 2056**

Higland Sophie Mrs., h. 901 Mechanic. 2.

Hild Oscar, shipping clk and city slsmn Foek, Wilkens & Lange, r. 3718 O. 2.

Hildenbrand Albert C., machine hand Moore & Goodman, h. 3001 O.

**HILDENBRAND CHARLES F., Prest** and treas'r The C. F. Hildenbrand Co., office 2620 Church, ph. 430, rms 1314 Mechanic. Ph. 588.

**HILDENBRAND C. F. CO.**

(The) (Inc.), Charles F. Hildenbrand, prest and treas'r; Wm. C. Hildenbrand, secy; lumber, shingles, sash, doors, blinds, interior wood work, mouldings, etc., office, planing mill, yd and fcty 2620-2628 Church. Ph. 430. See lower left corner cards.

Hildenbrand Elise Mrs., r. 3001 O.

Hildenbrand Fred J., yd foreman D. M. Wilson & Co., r. 2926 K. 4. Ph. 108.

Hildenbrand John Christian, h. 3001 O.

Hildenbrand Otto, press feeder Clarke & Courts, h. 3001 O.

**HILDENBRAND WILLIAM C., Secy**

The C. F. Hildenbrand Co., 2620 Church. ph. 430, r. 2120 P. 5. Ph. 973.

Hilder Bruna Miss, cook Hotel Texas, r. same.

Hiles, Wilson & Co. (Wilson, Hiles & Co. of Liverpool, Eng., Alexander M. Simpson, Galv.), cotton buyers, office 2022 Strand.

Hill Addie Miss, librarian and stenographer medical dept Univ. of Texas, rms University hall.

Hill Albert (c), porter Galv. Millinery Co., r. 3509 M $\frac{1}{2}$ .

Hill Anna B. Miss, teacher of history and civics, Ball high school, h. 1905 K.

Hill Ilen U., clk U. S. Customhouse, r. 3812 P. 2. Ph. 75.

Hill Charles C., medical student, rms 917 Market.

Hill Eliza (c), h. 2607 M $\frac{1}{2}$ .

Hill Emma (c), cook Mrs. B. Rogers, r. same.

Hill Ethel Miss, r. 2526 Winnie.

Hill Fannie A. (wid T. E.), h. 1905 K. Ph. 2227.

Hill Frank (c), lab, h. 510 11th.

Hill Hampton (c), drayman Wiley & Nicholls Co., r. rear 1526 Strand.

Hill Hazel (c), servt Mrs. Helen J. Palmer.

Hill Henrietta (c), r. 3307 M.

Hill Howard D. (c), lab, r. 3018 K. 3.

Hill Jacob (c), lab Mallory whf, rms 1224 33d.

Hill James, chief cook Hotel Grand, rms same.

**HILL JAMES H., MANAGER**

G. H. & H. R. K., office (2d fl.) 2324 Strand, ph. 751, r. 1616 I. 5. Ph. 203.

*Grafton T. Austin*  
**FIRE AND MARINE**  
**INSURANCE AGENT**  
**PHONE 111**  
**MOODY BUILDING**

1. The first part of the document discusses the importance of maintaining accurate records of all transactions. This is essential for ensuring the integrity of the financial statements and for providing a clear audit trail.

2. The second part of the document outlines the various methods used to collect and analyze data. These methods include direct observation, interviews, and the use of statistical techniques. Each method has its own strengths and limitations, and it is important to choose the most appropriate one for the specific situation.

3. The third part of the document describes the process of data analysis. This involves identifying patterns, trends, and anomalies in the data. It also involves testing hypotheses and drawing conclusions based on the results.

4. The fourth part of the document discusses the importance of reporting the results of the analysis. This involves presenting the findings in a clear and concise manner, using appropriate visual aids such as charts and graphs. It also involves providing a detailed explanation of the methods used and the limitations of the study.

174

[HIL]

MORRISON & FOURMY DIRECTORY CO.'S

[HOE]

**4% ALLOWED ON DEPOSITS**  
**MERCHANTS NATL BANK**  
**OPEN 8 A.M. TO 6 P.M.**  
**TREMONT & POST OFFICE**

- Hill Mamie (c), rms 2815 Postoffice.  
Hill Marvin C., asst bkpr Houston Ice & Brewing Co., bds 1818 L.  
Hill Sidney (c), carrier 11, Galv. P. O., r. 2924 N. 3.  
Hill Thomas E., trav slsmn Ullmann, Stern & Krausse, h. 1905 K.  
Hill Tina (wid R. P.), r. 3814 K. 2.  
Hill Vann M., r. 1818 L. 3.  
Hill Walter R. (c), attorney, notary, barber shop, bath rooms, 317 22d, r. 1311 19th. 3. Ph. 1985.  
Hill William (c), driver Gregory Transfer Co., r. 1305 Winnie. 2.  
Hill William (c), lab, h. 3307 M.  
Hill William C., cond'r Galv. El. Co., r. 1818 L. 4.  
Hilliard Annie (c), rms 2817 Postoffice. 2.  
Hilliard Catherine (c), servt Joseph Lobit, r. same.  
Hilliard Charles (c), lab, h. 2906 M $\frac{1}{2}$ .  
Hilliard Della (c), 1. rear 2819 Postoffice. 2.  
Hilliard Eva (c), h. rear 2819 Postoffice. 2.  
Hilliard Gabriel (c), drayman Wm. Parr & Co., r. 2906 M $\frac{1}{2}$ . 2.  
Hilliard George (c), lab, h. 2906 M $\frac{1}{2}$ .  
Hilliard Henrietta (c), h. 2510 Postoffice.  
Hilliard Jennie (c), restaurant, 1528 A, r. same. 2.  
Hilliard Oscar (c), screwman, r. 1007 8th. 2.  
Hilton Ethel F. Miss, official stenographer 56th judicial dist court, also notary, bds 2127 M.  
Hilton Lenora H. Miss, stenographer Harris & Harris, h. Alta Loma, Texas.

**HIMELFARB LOUIS,**

boots, shoes, 2114 Market, r. same. 6.  
Himler Gabriel, clk Blum Hardware Co., h. 901 21st.

Himler Henry, slsmn T. D. Himler, h. same.  
Himler Jacob M., slsmn T. D. Himler, h. same.

**HIMLER THEODORE D.,**

cigars, tobacco, smokers' articles, also news-dealer, 2201 Mechanic, ph. 331, r. 901 21st. 4. Ph. 1233.

Hines Claude (c), r. 620 28th.  
Hines John B., bkpr Focke, Wilkens & Lange, bds Washington hotel.

\*Hines—See also Heins, Heintz, Hynes.

Hinkle William A., supt construction U. S. engr's dept., r. 1509 I. 2. Ph. 1720.

Hinnan Alexander, clk, rms 1206 Mechanic.

Hinojoza Cypriano, lab Galv. Crousefong Co., rms 3701 Winnie.

Hinricks Hermann, longshoreman, r. rear 819 Strand. 2.

Hinselbus Charles, longshoreman, rms 1110 Market.

- Hinto John, screwman, r. 2923 R. 3.  
Hinton A. Kate (wid Harris), dressmkr, r. 1901 I. Ph. 1652.  
Hinton Dungan H., stationary engr G. H. & H. shops, h. 1901 I.  
Hintz Charles A., hostler G. C. & S. E., r. 3505 Winnie.  
Hinz Emanuel A., lab, r. 2728 I. 2.  
Hirschfeld Martha Miss, r. 2619 Church. Ph. 2032.  
Hirschfeld Moses, peddler, r. 2602 I.  
Hirschfeld Sadie Miss, stenographer James H. & Chas. J. Stubbs, also notary, h. 1609 I.  
Hirshfield Arthur, r. 1227 Market. 2.  
Hirt Edmund, gardener, r. 1311 13th. 2.  
Hirt Hugo C., h. 1311 13th.  
Hitchcock Lent Munson, r. 1412 I.  
Hjeronymus Albert M., screwman, r. 514 11th. 3.  
Hoban Bridget (wid James), h. James A. Hoban.  
Hoban James A., saloon kpr, r. 2727 Postoffice. 3.  
Hoban William, coll'pr So. Tex. Tel. Co., h. 2727 Postoffice.  
Hobbs Katie (c), h. rear 2611 M $\frac{1}{2}$ .  
Hobgood Henry (c), train porter G. H. & H., rms 511 25th.

**HOBSON ARTHUR H.,**

groceries, 2428 L, r. same. 5. Ph. 635.

Hoch Edward M., h. 2102 I.  
Hochstein George J., tailor Robert I. Cohen, rms 2119 W'dway.

Hodge James (c), lab, rms 3212 L.  
Hodge Mamie (c), r. 515 13th. 2.

Hodge Minnie (c), h. 3121 M.  
Hodge Mortimer E., cabinetmkr J. Dorfman, rms 3002 Winnie.

Hodge William (c), r. 2522 L.  
Hodge William (c), lab, r. 3015 M $\frac{1}{2}$ . 4.

Hodgins John G., agt Ann. Nat'l Ins. Co., h. 3501 Church.  
Hodgins William G., r. 3501 Church. 2.

Hodgkin George F., janitor 2d dist school, r. 2025 K.  
Hodson George, stenographer Beers, Kenison & Co., r. 1325 21th. 4. Ph. 1702.

**HODSON JOHN D. (Beers, Kenison & Co.),**

2010 Strand, r. 1702 Postoffice. 2. Ph. 2031.

Hoeck Bernard G., prescription clk J. J. Schott, r. 2111 35th. 3. Ph. 1931.  
Hoecker Charles L., machst S. P. powerhouse, r. 1605 Market. 2.

**HOECKER FRED W. (Hoecker & George),**

r. 1410 24th. 4.

**CALLING CARDS** **WEDDING CARDS** **BUSINESS CARDS**  
**F. O. MILLIS CO.**  
**MODERN PRINTING**

1. The first part of the document discusses the importance of maintaining accurate records for all transactions and activities. It emphasizes that proper record-keeping is essential for financial transparency and accountability, particularly in the context of public sector organizations. The text outlines various methods and tools used to collect, store, and analyze data, highlighting the need for consistency and reliability in the information gathered.

2. The second part of the document addresses the challenges associated with data management and security. It notes that as the volume of data increases, the risk of breaches and unauthorized access also grows. To mitigate these risks, the document suggests implementing robust security protocols, such as encryption and access controls, and conducting regular audits to ensure compliance with relevant regulations. Additionally, it stresses the importance of training staff on data security best practices to reduce human error.

3. The third part of the document focuses on the integration of data from different sources to provide a comprehensive view of organizational performance. It discusses the benefits of data integration, such as improved decision-making and operational efficiency. The text also touches upon the importance of data quality and the need for ongoing monitoring and maintenance of the data systems to ensure they remain up-to-date and accurate.



**O  
K  
L  
A  
U  
N  
D  
R  
Y  
W  
E  
S  
E  
W  
T  
H  
E  
B  
U  
T  
T  
O  
N  
S**

**J. J. SCHOTT** { CARRIES THE MOST COMPLETE LINE OF } **DOMESTIC AND IMPORTED MINERAL WATERS**

[HOE] GALVESTON 1906-1907 DIRECTORY. [HOL] 175

**HOECKER & GEORGE**

(Fred W. Hoecker, John L. George), mfrs. dealers and contrs in roofing and paving material, asphaltum, coal tar products, shell and gravel roofing, sanitary flooring, wood and asphalt paving, fely and office 1806-1812 A cor 14th. Ph. 16. See advt.

Hoecker Maner C., appe F. J. Finck Stationery & Prtg Co., h. 3811 H.

Hoecker Oscar R., cotton weigher, r. 3811 H. 10.

Hoecker Oscar R., jr., clk S. P. whf, r. 1614 37th. 3.

Hoecker Rudolph, cotton clk Moody compress, r. 3805 K. 2.

Hoecker Wade L., medical student, h. 3811 H.

Hoecker William A., cotton sampler Galv. Cotton Compress & Warehouse Co., r. 3816 K. 4.

Hoefler Annie B. (wid T. H.), r. 1401 Winnie.

Hoefler Mary T. Miss, carpet sewer **GARBADE, EIBAND & CO.**, h. 1401 Winnie.

Hoelscher Mary Miss, wks St. Mary's infirmary, r. same.

Hoelter C. Frederick C., blksmith hlpr F. D. Schmidt, r. 1506 L. 2.

Hoelter Lena (wid Carl), h. C. F. C. Hoelter.

Hoermann Blanche, Georgie, Lilly and Ruby, h. St. Mary's orphan asylum.

Hoeting Alida Miss, h. 1713 18th.

Hoeting John C., lab, r. 1713 18th. 2.

Hofbeck Caroline (wid John), h. rear 1721 L.

Hofbeck Hermann J., lab, r. rear 1721 L.

Hoff Henry C., bds 1621 Strand.

Hoffart Mary Miss, h. Mrs. M. J. Edmonson.

Hoffenstein Bessie, h. St. Mary's orphan asylum.

Hoffman Arthur (c), lab, h. 1412 29th.

Hoffman Bettie Miss, groceries, 1328 Winnie, r. same.

Hoffman Cecil, wks Washington hotel.

Hoffman Frieda Miss, opr O. K. laundry, h. 2605 Market.

Hoffman Henry, carp, r. 1822 Oyg. 2.

Hoffman Henry, ydman A. P. Norman Live Stock Co., cor 58th, Mechanic, r. same.

Hoffman Robert L. (c), office depy U. S. marshal, rms over 510 Tremont.

Hoffman William J., longshoreman, r nw cor 61st, Q<sup>o</sup>. 1.

Hoffmann Agnes (wid Emil), r. 1301 Church. 4.

Hoffmann John H., flour packer Texas Star flour mill, h. 1301 Church.

Hoffmann Lena Miss, servt C. J. Michaelis, r. same.

Hoffmann Leon, appe tinner W. A. Hoffmann, h. 1301 Church.

Hoffmann Mary A. (wid Wm.), r. 1314 Clutch. 2.

Hoffmann Otto C., lab, rms 319 -1th.

**RELIEVES YOUR ACHING HEAD AT ONCE**  
**STAR HEADACHE CURE**  
**STAR DRUG STORE**  
**TREMONT & POST OFFICE**

Hoffmann Robert L., wks Texas Star flour mill, h. 1314 Church.

Hoffmann Rudolph A., driver ice wagon Jos. W. Sheblon, r. 1414 17th. 2.

**HOFFMANN THEODORE M.**, propr Nat'l bakery and coffee saloon, 2624 Market, r. same. 5.

**HOFFMANN WILLIAM A.**, contg tinner, tin, copper, sheet iron worker, 2311 Postoffice, ph. 279, h. 1314 Church. See advt.

Hoffmann William J., wks Clarke & Courts, rms 2416 Winnie.

a: Hoffmann—See also Hoffman.

Hofft Henry H., longshoreman, r. 1521 A. 2.

Hogan Agnes (c), h. 1213 32d.

Hogan Dennis, bartender Ed. Helmer, rms 713 27th.

Hogan James, boardinghouse, 2527 Postoffice, r. same.

Hogan John (c), lab, h. 1627 L.

**HOGAN LINE (T. HOGAN & Sons, N. Y., mgrs; Daniel Ripley, Galveston, agt), steamship line bt Galveston and European ports, office 24-25 Marine bldg. Ph. 752. See advt.**

Hogan Lizzie (c), servt Letitia Rosenberg home, r. same. 3.

Hogan Margaret (wid John J.), boardinghouse, 2315 B'dway. 5. Ph. 341.

Hogan Mary (c), r. rear 1018 32d. 2.

Hogan Matthew J., clk, h. 2315 B'dway.

Hogan Patrick, watchman Thos. Goggan & Bros., r. 1724 Postoffice.

**HOGAN WILLIAM A., Ass't Treasr** Thos. Goggan & Bros., also notary, 2128 Market, r. 1724 Postoffice. 2. Ph. 1607.

Hogland John, seaman Gulf fisheries schooner "Cape Horn," rms Convention hall.

Hogsett Robert F., clk Gulf Fisheries Co., bds 2120 I. 2.

Holcomb Beatrice and Ruth, h. St. Mary's orphan asylum.

Hollen Charles C. (c), lab, r. 620 20th. 5. Ph. 2154.

Holdsworth Walter, lab S. P. whf, r. 2710 Postoffice. 4.

Holiday O. Hiram (c), drayman Foeke, Wilkens & Lange, r. 411 9th. 2.

Holland Annie R. (wid E. N.), folder Clarke & Courts, h. 1212 34th.

Holland Currie Miss, h. 1802 Postoffice.

Holland Edwin N., clk Clarke & Courts, h. 1212 34th.

Holland Fannie Miss, h. 1802 Postoffice.

**Grafton T. Austin**  
**FIRE AND MARINE INSURANCE AGENT**  
**PHONE 111 MOODY BUILDING**

**F. H. HIBBERT** { **BOARDING A SPECIALTY** } **FIRST-CLASS LIVERY AND CARRIAGE SERVICE DAY OR NIGHT**

**CHAS. J. REIFEL** { **ICE DELIVERED TO ALL PARTS OF THE CITY PHONE 765** } **OLD RELIABLE ICE DEALER**



**KAUFFMAN, MEYERS & CO.**  
 2410 TO 2416 MARKET ST. CASH OR CREDIT  
**FURNITURE OF ALL KINDS**  
**BEST GOODS, MOST REASONABLE TERMS**

# BODDEKER & LYONS

HEADQUARTERS FOR GOOD CUTLERY AND BUILDERS' HARDWARE

176 [HOL] MORRISON & FOURMY DIRECTORY CO.'S [HOL]

**KEEP TEXAS MONEY IN TEXAS**

**SEABOARD FIRE INS. CO.**

PHONE 96

**2102 STRAND GALVESTON**

Holland James (c), porter W. D. Puelle, h. 2718 M<sup>2</sup>.

Holland John H., rms Convention hall.

Holland Josephine Miss, slsday Felman D. G. Co., h. 1813 Postoffice.

Holland Moses, slsmn Fellman D. G. Co., bds 1806 O.

Holland Samuel, r. 1121 29th. 3.

Holland Vernon R., wks Clarke & Courts, h. 1212 34th.

Hollarn Edward, wks S. P. whf, rms Convention hall.

\* Holliday—See Holiday.

Hollier Homer (c), steward Harmony club, r. 916 10th. 4. Ph. 2286.

Holligan John (c), musician, r. 1418 30th. 4.

Hollinan Eliza (c), r. 712 Winnie.

Holliman Henry (c), lab, r. rear 2722 K.

Holliman Corinne (c), r. 2206 O<sup>1</sup>/<sub>2</sub>. 2.

Hollis Aaron (c), porter E. Gehret, h. 3206 M<sup>1</sup>/<sub>2</sub>.

Hollis Annie (c), r. 3206 M<sup>1</sup>/<sub>2</sub>. 2.

Hollis Howard (c), drayman, h. 3206 M<sup>1</sup>/<sub>2</sub>.

Hollis Massie (c), drayman, h. 3206 M<sup>1</sup>/<sub>2</sub>.

Hollis Samuel (c), drayman, h. 3206 M<sup>1</sup>/<sub>2</sub>.

Holloman Watson (c), restaurant, 1725 Strand, r. 513 17th.

Holloway Fannie (c), r. 1919 Mechanic. 4.

Holloway John (c), lab McDonough iron works, r. 1019 L. 2.

Holloway John E., bricklayer J. H. Phipps, rms 2212 Winnie. 2.

Holloway Robert E., lab S. P. whf, r. 520 Tremont. 4.

Holm John, fisherman, bds 1723 Mechanic.

Holman Corinne (c), cook Dr. L. S. Downs, r. 2206 O<sup>1</sup>/<sub>2</sub>.

Holman Edward H., immigrant inspr in charge U. S. immigrant office, se cor 20th, Post-office, ph. 1510, r. 1614 Church. 3. Ph. 1814.

Holman Mattie (c), servt, rms 1505 K.

Holman Henry L. A., ship carp Mayhew boat works r. 1818 Postoffice. 7. Ph. 2098.

Holman Maggie (c), servt Joseph A. Blum.

Holme Alfred R., secy-treasr Galv. Cottonseed Meal Co., rms 2128 B'dway.

Holmes Adele S. Miss, h. 1807 25th.

Holmes Ambrose (c), lab Mallory whf, rms 2606 Mechanic.

Holmes Annie (c), r. 2721 L. 2.

Holmes Benjamin (c), porter Fellman D. G. Co.

Holmes Benjamin (c), ydman M. O. Kopper, r. same.

Holmes Carl A., wrapper Fellman D. G. Co., h. 311 11th.

Holmes Cassie (c), r. 2505 Winnie.

Holmes Charles (c), lab Galv. Lumber Co., r. rear 1010 15th. 2.

Holmes Charles D., dentist, 203 Levy bldg, ph. 406, r. 1807 25th. Ph. 1038.

Holmes Chicago (c), servt, r. rear 2119 B'dway.

Holmes Christina (wid Alex.), r. 311 11th. 5.

Holmes Della (c), r. rear 2620 Winnie.

Holmes Effie (c), r. 2808 L.

Holmes Emanuel (c), lab, r. 2005 L. 4.

Holmes Harriet (c), h. 2717 K.

Holmes James (c), packer Hum Notion Co., r. 2012 M<sup>1</sup>/<sub>2</sub>. 2.

Holmes Inne (c), r. 1307 19th. 2.

Holmes Jessie Miss, opr Miller Bros. Mfg. Co., h. 507 12th.

Holmes John (c), lab, r. 2510 Postoffice. 2.

Holmes John R., bkpr and cashier Wallis, Landes & Co., r. 1803 B'dway. 3. Ph. 1950.

Holmes John R., jr., clk auditor's office G. C. & S. F., r. 1803 B'dway. 2.

Holmes John S., surfmn life-saving station, r. 507 12th. 4.

Holmes John S., jr., longshoreman, r. 1006 Strand. 6.

Holmes Jordan (c), wks S. P. whf, r. 2728 M. 2.

Holmes Julia (c), r. 2820 M<sup>1</sup>/<sub>2</sub>.

Holmes King (c), lab Mallory whf, r. 2919 L. 3.

Holmes Laura (c), servt, r. rear 2207 Church.

Holmes Louis M., carp, r. 3727 Church. 4.

Holmes Louise (Mrs. George D.), r. 2316 Winnie. 4. Ph. 2029.

Holmes Margaret (wid Robert), r. Letitia Rosenbergh home.

Holmes Maria (c), r. 510 11th.

Holmes Martha (c), servt A. D. Dolson.

Holmes Mathis H., office boy T. J. Kirk, h. 311 11th.

Holmes Matthew, screwman, r. 412 9th. 7.

Holmes Mollie S. Miss, h. 1807 25th.

Holmes Myra (c), rms 2614 Winnie.

Holmes Ned (c), lab, r. 1724 Church. 2.

Holmes Sol (c), lab, rms 3216 H.

Holmes Sophie (c), r. 614 32d. 1.

Holmes Virginia (c), r. 921 L. 2.

Holmes William (c), screwman, r. 910 12th. 3.

Holmes William H., h. 507 12th.

Holsor Richard, lab S. P. whf, r. 2703 Post-office.

Holst Charles, sub capt dredge "Leviathan," Goodhart & Bates, bds same.

## HOLT ALFRED, SHIP

broker, also genl agt North German-Lloyd Steamship Co., agt Warren steamship line, office 224 21st, ph. 513, whf, piers 29-30-31, ph. 525, r. 2428 K. 6. Ph. 1282. See lower left corner cards.

Holt Charles (c), drayman Thos. Goggan & Bros., r. 1602 A. 3.

Holt Charles A., r. 2214 B'dway. 2.

Holt Edward (c), gardener C. G. Wells, r. same.

Holt George (c), boardinghouse, 2813 Church. 2.

**ARCHITECT AND**

**N. J. CLAYTON**

**SUPERINTENDENT**

1205 35<sup>th</sup> PH. 2017

ONLY THE BEST } M. O. NOBBE & CO. { DIAMONDS AND LATEST } WATCHES

**WM. E. BUCK** } OFFICE AND YARD } **WOOD** } CORD, SAWED, SPLIT } **3010 MARKET, PHONE 1601** } KINDLING AND PINE

CONFERENCE

CONFERENCE

YOUR MONEY DOES NOT GO NORTH OR EAST IF SPENT WITH J. L. MULLEN & CO. 2321-2323 MARKET PHONE 970

FINE OLD WHISKY, WINE AND BRANDIES AS CHEAP AS THE GROCERY STORES

J. J. SCHOTT, DRUGGIST

WHEN YOU BUY REAL ESTATE INSIST ON TITLE INSURANCE STEWART TITLE GUARANTEE CO.

[HOL] GALVESTON 1906-1907 DIRECTORY. [HOP] 177

- Holt George (c), lab Mallory whf, rms 1610 Strand.
- Holt Leila (c), servt Dr. Henry C. Haden, r. same.
- Holt Neul (c), wks Mallory whf, r. 2813 Church, 5.
- Holt Percy W., bkpr Hiles, Wilson & Co., h. 2214 B'dway.
- Holt Robert (c), wks Mallory whf, bds 2813 Church.
- Holton Reuben (c), lab, h. 712 Winnie.
- Holton William J., bartender L. Baigalupi, r. 2106 L. 5.
- Holts Charles, deck hand tug "Dorothy," r. same.
- Holtz Augusta Mrs., r. 3428 M.
- Holtz Johanna and John, h. Galv. orphan's home.
- Hohb Frank, carp G. H. & H. shops.
- Holwegler Frank, tel. opr, r. ss T bt 59th, 60th, 2.
- Holwegler Harold F., barber, h. 3925 B'dway.
- Holy Rosary Catholic Church (c), 2510 I, Rev. Father Philip L. Keller, pastor.
- Holy Rosary Industrial and Day School (c), 2502 I, under direction of the Sisters of the Holy Family; 5 Sisters and 35 inmates. Ph. 1355.
- Holzworth Frederick, car rpr G. H. & S. A. yds, bds 4220 Winnie.
- Homburg Henry, watchman, r. 1621 A. 2.
- Homburg Henry H., lab S. P. whf, r. 4128 I. 3.
- Homburg William C., insurance agt, r. 2811 O $\frac{1}{2}$ , 3.
- Home for Homeless Children, 1019 16th, Mrs. C. Dart, prest; Mrs. W. H. Stewart, vice-prest; Miss Mary Rice, rec secy; Miss Jennie Rikard, matron; 22 inmates May 30, 1906. Ph. 1024.
- Homer Frances (Mrs. I. A.), attendant The Breakers bath house, r. 2020 O.
- Homer Isaac A., butcher Model market, r. 2020 O. 2.
- Homrighons Christopher, carp, contr, r. 812 15th, 2.
- Homrighons Christopher jr., serewman, r. 1407 A. 2.
- Homrighons George, clk Dan Johnson, h. 812 15th.
- Homrighons Henry H., timmer and slater Fred Hartel, r. 810 15th, 5.
- Homrighons John D., longshoreman, rms 1407 A.
- Homrighons Joseph F., slater Fred Hartel, h. 812 15th.
- Hon Max, longshoreman, rms 3712 O.
- Honea Mary Miss, dressmkr, bds 2019 II.
- Hong Pon (Chinese), waiter Hong Ye, rms same.



- Hong Wah (Chinese), laundry, 519 21st, r. same.
- Hong Ye (Chinese), restaurant, 2401 Market, r. same.
- Hood William (c), lab, r. rear 1507 24th, 2.
- Hooker Daniel S., capt schooner "Pearl," r. 1224 Strand, 4.
- Hooker Daniel S., jr., h. 1224 Strand.
- Hooker Odyne F. Miss, dressmkr Fellman D. G. Co., h. 1224 Strand.
- Hooks Lee W., motorman Galv. El. Co., rms 2320 Winnie.
- Hooks Walter A., fireman Galv. El. Co., r. 1903 K. 3.
- Hool Ellen L. (wid Lewis), r. rear 827 Church.
- HOOPER KORTY K., City Editor**  
Galv. News, bds 2306 B'dway.  
\*Hooper—See also Hoopers.
- Hope Annie Mrs., servt C. McD. Robinson, r. same, 3.
- Hope E. Arthur, clk S. P. whf, r. 714 33d, 2.
- Hopf Adolph A., lab, h. 917 L.
- Hopf Mary (wid Adolph), r. 917 L.
- Hopgood Henry (c), porter, rms 511 25th.
- Hopkins Albert R., attorney, notary, also U. S. commissioner, r. 1617 Tremont, 4.
- Hopkins Allen (c), lab, rms 2323 Winnie.
- Hopkins Charles A., secy North American Dredging Co., r. 1919 37th, 2.
- Hopkins Charles F., chief clk div supt's office G. C. & S. F., r. 1122 Postoffice, 3.
- Hopkins Edmund, forwarder Clarke & Courts, h. 1109 32d.
- Hopkins Henry O., car oiler G. H. & H. shops, r. 3905 L. 4.
- Hopkins James, watchman S. P. whf, r. 1109 32d, 3.
- Hopkins John J., machst appc G. H. & H. shops, h. 1109 32d.

**HOPKINS JOHN W.,**  
supt Galveston public schools, office Ball high school bldg, ph. 610, bds 2306 B'dway, 2.  
Hopkins Oscar H., clk cigar stand Tremont hotel, h. 1109 32d.  
Hopkins Ruby (c), r. al. rear 312 20th.  
Hopkins Thomas W., bkpr Galv. Brewing Co., h. 1109 32d. Ph. 2639.  
Hoppe Charles, r. 2927 H.  
Hoppe Edwin J., student, h. 3327 L.  
Hoppe Hulda (wid Albert), r. 1017 Market.  
Hoppe Louise (wid Paul M.), r. 3327 L. 2.  
Hoppens Charles A., wks S. P. whf, r. 4406 B'dway, 3.  
Hopping Samuel M., marine clk U. S. Custom-house, secy Galv. East End Pier, Wharf, Dock, Shipping & Terminal Ry. Co.; vice-prest Home Insurance, Banking & Trust Co., bds 1518 Winnie, 2.



THOS. GOGGAN & BROS. PIANOS, ORGANS AND MUSIC 22D AND MARKET STS.



178

[HOR]

MORRISON & FOURMY DIRECTORY CO.'S

[HOW]

**SMALL LOANS 8% PER ANNUM**  
**MERCHANTS NATL BANK**  
\$1.00 MINIMUM CHARGE  
TREMONT & POST OFFICE

- Hord James F., painter A. Stanley, rms 1728 Mechanic.  
Horn Charles, condr Figure 8, Electric park, h. 1921 O.  
Horn Edward T. (E. T. Horn & Co.), r. 1417 Mechanic. 2. Ph. 2155.  
Horn Elizabeth (wid Louis), h. Otto H. Haardt.  
Horn E. T. & Co. (Edward T. Horn, — Co.), furniture, stoves, 318-320 Tremont. Ph. 810.  
Horn Kate (Mrs. James), r. 4213 Church. 4.  
Horn Lewis (c), serwmn, rms 810 26th.  
Horn Peyton (c), lab, r. rear 3910 B'dway. 2.  
Horn Thomas, clk E. T. Horn & Co., r. 1924 O. 3.  
Horne Albert C., trav slsmn Mistrot Bros. & Co., rms 1225 H.  
Hornshy Joseph C., fireman G. & H., r. 3920 H. 3.  
Horrige R. Charles, propr Enterprise bakery, 309 16th, r. same. 5. Ph. 1441.  
Horsley Charles A., special agt New York Life Insurance Co., r. 1920 N<sup>y</sup>. 2. Ph. 823.  
Horst Albert G., wks S. P. whf, h. 4606 Q.  
Horst Johanna (wid Robert), r. 4606 Q.  
Horst Robert L., brakeman G. H. & H., r. 3601 I. 2.  
Horton Evelyn Miss, rms 2710 Church.

## HORTON GUSTAVUS W.,

agt Southwestern Oil Co. of Houston, office ne cor 12th, A. ph. 469, r. 2102 I. 3. Ph. 387. See Initial S.

Hortz Edith Miss, rms 2527 Postoffice.

Hotse Companies—See Fire Department.

- Hoskins Benjamin, Pullman condr, rms 2402 I.  
Hoskins Jay, watchman S. P. whf, r. 3528 B'dway.  
Hoskins John, wks Texas Star flour mill, bds 2809 H.  
Hoskins Lorenzo (c), lab, r. al. rear 3110<sup>1</sup>/<sub>2</sub> M. 2.  
Hoskins Thomas (c), lab, rms 1313 29th.  
Hoskins Victor E., rms 2616 H. 2.

## HOTEL GRAND, 2012

Postoffice, Mrs. Emilie Nulle, propprs. Ph. 45. See advt.

## HOTEL ROYAL, 219-223

Tremont cor Mechanic, Herman B. Kopperl, propr. Ph. 722.

## HOTEL STAG, 421-423

Tremont cor Postoffice, Henry Toujouse, propr. Ph. 44. See advt.

## HOTEL TEXAS, 2426-2428

Mechanic cor 25th, Malina & Krizan, propprs. Ph. 1171. See inside back cover.

Houges Elsie (c), cook H. M. Trueheart, r. same.

Houghton Ben Anna Miss, teacher Rosenberg school, h. 808 Church.

## HOULAHAN AUGUSTA

(wid W. J.), stamping, embroideries, zephyrs, worsteds, stamped linens, lessons in needle work, 2213 Postoffice, r. same. 2. See initial Z.

Houlahan Gertrude N. Miss, teacher Bull high school, h. 2213 Postoffice.

Houlhan John, wks Galv. brewery, rms 2003 Market.

House Henry (c), teamster J. C. Kelso, rms 2713 Church.

House John (c), wks Mallory whf, r. rear 2620 H.

House J. Emmet, painter, rms 713 36th.

House William H. (c), lab Mallory whf.

Houston Carrie (c), servt S. W. Barnes, r. al. bt 28th, 29th, Church, Postoffice.

## HOUSTON ICE & BREWING

Co., proprs Magnolia brewery, Houston, D. Ross, agt, 2025 Strand, ph. 454, cold storage vaults 101-105 26th, Ph. 631. See advt.

Houston Joseph M. (c), hostler F. H. Hibbard, r. 1806 28th. 2.

Houston M. Elliman (c), r. 3405 M. 2.

## HOUSTON PACKING CO.,

(R. Norman Dumble, mgr), packing house products, dressed meats, etc., 102-104 19th, Ph. 706.

Houston William (c), lab, r. al. rear 513 28th. 5.

Houston—See also Huston.

Howard Allie (c), cook, h. al. rear 1210 16th.

Howard Anna L. Miss, teacher Rosenberg school, h. 828 Market.

Howard Charles (c), lab, r. 511 25th. 2.

Howard Eliza (c), r. al. rear 1210 16th.

Howard George (c), lab, rms rear 1111 B'dway.

Howard Henry, plumber S. A. Bisbey.

Howard Jane (c), r. 3120 M<sup>y</sup>. 2.

Howard John, condr Carrousal, Electric park, h. 2016 O.

Howard John (c), lab Galv. Wharf Co., r. 813 40th.

## HOWARD JOHN E.,

city bill poster, office 1921 Postoffice, r. same. 6. Ph. 885. See advt.

Howard Kelling (c), lab, rms 2808 N. 2.

Howard Lawrence (c), lab Mallory whf, r. 1211 25th. 2.

Howard Lida B., (c), rms 1715 Strand.

Howard Lou (c), h. al. rear 1210 16th.

**GALVESTON AND BREMEN**  
**NORTH GERMAN LLOYD**  
STEAMSHIP CO.  
ALFRED HOLT  
GEN'L AGT.  
224 21ST.

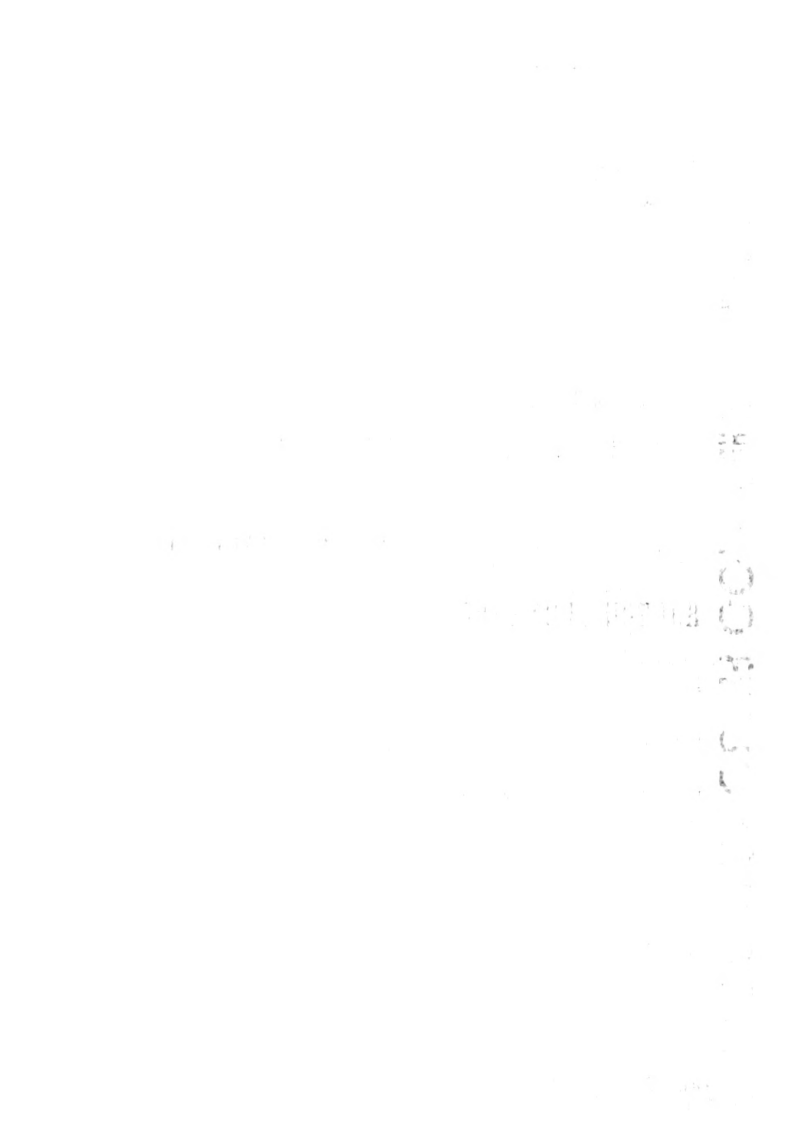



# OK LAUNDRY

Have Us Do Your Laundry Work. Have Us Clean and Press Your Suit and You Will Always be Well Dressed

[HOW]

GALVESTON 1906-1907 DIRECTORY.

[HUE] 179

- Howard Martin H., car insp'r G. H. & H., r. 1408 B'dway. 3.  
 Howard Mary J. (c), r. rear 2610 Winnie.  
 Howard May Miss, h. John A. Peek.  
 Howard Michael S., collector, r. nw cor 434 S. 2.  
 Howard Newton (c), lab, h. ul. rear 1210 16th. 2.  
 Howard Newton (c), lab, rms 2015 M.  
 Howard Olive Miss, milliner, h. John A. Peek.  
 Howard Phillip (c), lab, r. al. rear 1210 16th.  
 Howard Pinkie (c), serv't Morris Lasker, h. 2812 Church.  
 Howard Rosa (c), r. rear 414 27th.  
 Howard Rosie (c), rms 1520 Strand.  
 Howard St. James (c), porter Max Artusy, r. cor 29th, Church.  
 Howard Sirilla (c), rms 2627 H.  
 Howard Stephenson (c), lab, h. al. rear 1210 16th.  
 Howard William (c), driver Wm. Abele, r. 708 25th.  
 Howard William (c), lab, r. nw cor 51st, 1. 4.  
 Howard William F., screwman, r. 3907 M. 3.  
 Howard William H., prest and gen'l ngr Texas Loan & Investment Co., 117 Tremont, r. 828 Market. 2. Ph. 349.  
 Howard William H. (c), barber shop, 1528 Strand, r. same.  
 Howard Zula (c), h. al. rear 1210 16th.  
 Howo E. William, waiter Flatiron restaurant, bds same.  
 Howe Frederick, wks S. P. whf, bds 3605 Post-office.  
 Howell Maggie (wid Albert L.), rms 704 Tremont. 3. Ph. 2348.  
**HOWES SILAS O., Telegraph Editor**  
 Galv. News, rms 2102 M. Ph. 1603.  
 Howth Edwin S., rms 1814 M'g.  
 Hoxie Abraham, civil engr, r. 2216 Winnie.  
 Hoxie Frances E. (Mrs. A.), furnished rooms, 2216 Winnie.  
 Hoyer Frederick F., prescriptionist F. Geo. Leimbach, rms 1824 Church.  
 Hoyle George E., yd foreman Galv. Cotton Compress & Warehouse Co., r. 4120 P. 4.  
 Hrbachek Martin, baker John Gottlob, r. 3308 1. 7.  
 Hruina John, clk, bds Hotel Texas.  
 Huana Lumber Co. (Inc.), A. W. Miller, prest; Chas. S. Vidor, vice prest; B. I. Sparks, secy-treas; mfrs lumber, mill Waller county, office 311 Security bldg.  
 Hubbard Agnes Miss, h. W. E. Vale. Ph. 2344.  
 Hubbard Archie G., bkpr Harry L. Chapman, r. 1823 L. 2.  
 Hubbard A. Frank, engr tug "Helen," r. same.  
 Hubbard Jack, lab, rms 319 30th.  
 Hubbard James (c), lab, h. 1315 Church.  
 Hubbard Justina (c), drayman, r. rear 1117 31st. 3.

**Grafton T. Austin**  
 FIRE AND MARINE  
 INSURANCE AGENT  
 MOODY BUILDING  
 PHONE III

**AGT. NATIONAL SURETY CO.**  
**THE HEBERT AUSTIN CO.**  
 SURETY BONDS  
 BURGLAR INSURANCE

## HUBBARD SANITARIUM

(Inc.), James D. Moore (c), prest; W. A. L. Campbell (c), secy; Mary S. Moore (c), treasr; 4015 N. Ph. 962.  
 Hubbell Edna Miss, opr Sw. tel exch, h. 2717 H.  
 Hubbell Mamie (wid Sidney), r. 2717 H. 5. Ph. 1611.  
 Hubele Henry, r. 2402 Postoffice.  
 Hubele Louis, capt night insp'rs U. S. customs, office pier 21, r. 3717 L. 5.  
 Hubele Wilhelmina (wid Frederick), r. 2402 Postoffice.

## HUBER FREDERICK, Agt for Julius

and Mrs. Freda Kaufman of Germany; treasr Galv. Garten-Verein, office over 213 22d, ph. 233, r. 1907 Postoffice. Ph. 976.  
 Hubert Ernest E., lab, r. 3507 H. 2.  
 Huddleston Barbara (wid J. V.), r. 2405 M. 3.  
 Huder Ferd., asst fumigator quarantine station, bds same.  
 Hudiburgh Charles A., asst mgr J. J. Schott, r. 1809 B'dway. 4. Ph. 1204.  
 Hudnall Anita E. Miss, stenographer gen'l pass dept G. C. & S. F., rms 2216 K.

## HUDNALL GEORGE I. (Hudnall & Wynn)

(George I. Hudnall, Gordon W. Wynn), carps, contrs, bldrs, shop 913 42d. Ph. 2188.  
 Hudnall Irvin, carp, h. 913 42d.  
 Hudnall William C., carp, r. 3528 O. 3.

## HUDNALL & WYNN

(George I. Hudnall, Gordon W. Wynn), carps, contrs, bldrs, shop 913 42d. Ph. 2188. See advt.  
 Hudolike Mary (Mrs. Mitchell), r. 1007 Mechanic. 2.  
 Hudson Elisha S., physician, r. 1401 Winnie. 2.  
 Hudson Frank B., gen'l utility clk City hall, r. 1109 Tremont. 5. Ph. 1539.  
 Hudson Frank B., jr., printer Galv. News, r. 2027 K. 2.

## HUDSON JOHN F., Manager Empire

Loan Co., 411 24th, rms same. Ph. 546.  
 Hudson J. P., carp dredge No. 2 Bowers Southern Dredging Co., bds same.  
 Hudson Mollie S. (Mrs. W. A.), r. 2410 O $\frac{1}{2}$ . 7. Ph. 841.  
 Hudson William A., agt Travelers Ins. Co., of Hartford, Conn., office 209 22d, bds Tremont hotel.  
 Hudson William M., stenographer R. B. Hawley & Co., h. 1109 Tremont.  
 z $\phi$  Hudson—See also Hudson.  
 Huepers William G., longshoreman, r. 1008 Strand. 5.  
 Huey Della (c), bds 2515 Winnie.  
 Huey Gus (c), rms 319 30th.

**ENTERPRISE MEAT MARKET** { CHOICE MEATS OF ALL KINDS ALWAYS ON HAND }  
 { SMOKED TURKIES }  
 { A SPECIALTY }  
 616 TREMONT ST. PHONE 824  
**CHAS. J. REIFEL, PROP'R.**

## ELITE RESTAURANT

LADIES AND GENTLEMEN'S DINING PARLOR } EVERYTHING UP-TO-DATE WITH PROMPT AND POLITE SERVICE.  
 N. L. BALLICH, } 2208 MARKET ST. PHOEN.  
 PHONE 266

1870

1871

1872

1873

1874

**HOSKINS FOSTER**  
**FOR HOMES**  
**LOANS & INVESTMENTS**  
**SECURITY BLDG. PH. 1552**

- Huff Calvin (c), screwman, r. 2619 Postoffice.  
 Huff Edward W. (c), special del messgr Galv. P. O., h. 1019 15th.  
 Huff Lola R. (c), school teacher, r. 1314 14th.  
 Huff Rachael (c), r. 1019 15th.  
 Huffman Adam W., blksmith hlpr McDonough iron works, h. 1311 18th.  
 Huffman Cecil, clk, h. 1311 18th.  
 Huffman Grover C., clk, h. 1311 18th.  
 Huffman Robert, r. 1311 18th. 6.  
 @ Huffman - See also Hoffman.  
 Huffmanmaster James T., acct Hutchings, Sealy & Co., r. 2420 L. 3. Ph. 1302.  
 Hughes Alphonse (c), lab D. E. Hart, rms 4511 I. 2.  
 Hughes B. Joseph, screwman, r. 827 K. 4. Ph. 1221.  
 Hughes Claude C., brakeman G. C. & S. F., bds 3608 B'dway.  
 Hughes Denie (c), r. 309 25th.  
 Hughes Ernestine T. (wid C. H.), bds Ursuline convent.  
 Hughes Frank J., bartender, r. 1224 Mechanic 3.  
 Hughes George (c), porter P. Gengler Co., r. 602 14th. 2.  
 Hughes Irby B., machine hand C. F. Hildenbrand Co., h. 1414 24th.  
 Hughes James, seaman Gulf fisheries schooner "Good Hope," bds same.  
 Hughes James (c), yrdman J. B. Stubbs.  
 Hughes James F., motorman Galv. El. Co., rms 1610 Postoffice.  
 Hughes Jesse (c), driver, r. 1313 Church. 5.  
 Hughes Jesse, jr. (c), lab, h. 1313 Church.  
 Hughes John, lab, rms 1728 Mechanic.  
 Hughes John, screwman, r. 1126 H. 5.  
 Hughes John (c), driver Emil Kahn, rms 1517 Postoffice.  
 Hughes John J., oiler dredge "Triton," Goedhart & Bates, bds same.  
 Hughes Libbie H. (c), r. 609 26th. Ph. 1273.  
 Hughes Mary E. Mrs., servt Letitia Rosenberg home, r. same.  
 Hughes William, lab, bds 4321 Winnie.  
 Hughes William (c), lab D. N. Co., h. 1317 K.  
**HUGHES WILLIAM A. (Michaells**  
 & Hughes), rms Y. M. C. A. bldg.  
**HUGHES WILLIAM J., President**  
 W. J. Hughes & Co., r. 1414 24th. 3. Ph. 1767.  
**HUGHES WILLIAM K., Secretary**  
 W. J. Hughes & Co., h. 1414 24th.  
**HUGHES W. J. & CO. (INC.),**  
 Wm. J. Hughes, prest; Joseph G. Smith, vice-prest; Wm. K. Hughes, secy, whol. fruits, produce, commission meats, 2020 Strand. Ph. 1125.

- Hulander Axel, lab, rms 311 27th.  
 Hulbert Lucinda (c), r. rear 2103 B'dway.  
 Hull Charles D. (c), drayman Heiskell wood yd, rms 2920 M.  
 Hull Edmund R., agt, rms 507 1/2 21st.  
 Hulton George, yrdman Wm. Morris, r. same.  
 Hulse Earl, tel opr Postal Tel. Cable Co. of Texas, rms 2016 O. Ph. 2316.  
 Hulse Edwin, tel opr W. U. tel office, r. 2010 O. 3. Ph. 2316.  
 Humane Society of Galveston, Dr. L. S. Downes, prest, 201 Levy bldg, ph. 509; H. W. D. Langston, secy and inspr, ne cor Q, 25th. Ph. 1440.  
 Humann Joseph H., vondr Galv. El. Co., r. 814 17th. 2.  
 Hume Harry, oiler elevator A, rms 1919 Church.  
 Humberg Henry, lab, rms 4208 B'dway.  
 Hummel Henry J., h. 1414 Strand.  
 Hummel Julia M. (wid J. J.), r. 1414 Strand. 2.  
 Hummel William F., longshoreman, h. 1414 Strand.  
 Humphrey Carrie (c), r. 1115 11th. 4.  
 Humphrey Edward (c), coachman I. Heffron, r. rear 1113 H. 2.  
 Humphrey James G., tinner A. Fedder & Co., rms 2327 H.  
 Humphreys Hannah (c), r. rear 2718 M 1/2.  
 Humphreys Isaac (c), lab, r. rear 2718 M 1/2. 2.  
 Humphreys Jesse (c), lab, h. 1504 30th.  
 Humphreys Lee (c), elevator condr Fellman D. Co., h. 1504 30th.  
 Humphries Mabel Miss, nurse Sealy hospital, r. same.  
 Hunnicke Herbert, asst agt Southwestern Oil Co., bds 2113 H.  
 Hunn Caroline (wid William), r. 1217 31st. 2.  
 Hunsaker Owen O. F., office boy Galv. News, h. 1221 20th.  
 Hunsaker Roy L., clk car acct's office G. C. & S. F., r. 1221 20th. 2.  
 Hunt David, teamster, bds 4313 B'dway.  
 Hunt Elizabeth Miss, rms 1213 H.  
 Hunt Frances (c), servt J. L. Gengler.  
 Hunt Fredonia (c), h. 1513 L.  
 Hunt George (c), lab, r. 827 Postoffice.  
 Hunt Louis (c), drayman Jockusch, Davison & Co., r. 3007 M 1/2. 3.  
 Hunt Millie (c), r. rear 1015 37th.  
 Hunt Norris (c), porter P. Gengler Co., r. 1203 K. 2.  
 Hunt Perry (c), rms 712 29th.  
 Hunt Polly (c), rms 214 26th.  
 Hunt Richard G., car rpr G. H. & S. A. yds, r. 3705 H. 6.  
 Hunt William (c), lab Wiley & Nicholls Co., r. al. rear 214 26th. 5.  
 Hunter Charles, screwman, r. 1622 Strand. 2.  
 Hunter Daisy A. Miss, marker O. K. laundry, h. 2121 K.

**LUMBER AND  
MILL WORK**  
**C. F. HILDENBRAND CO.**  
**SASH  
DOORS & BLINDS**  
**PHONE 430**

1	21
2	22
3	23
4	24
5	25
6	26
7	27
8	28
9	29
10	30
11	31
12	32
13	33
14	34
15	35
16	36
17	37
18	38
19	39
20	40
21	41
22	42
23	43
24	44
25	45
26	46
27	47
28	48
29	49
30	50
31	51
32	52
33	53
34	54
35	55
36	56
37	57
38	58
39	59
40	60
41	61
42	62
43	63
44	64
45	65
46	66
47	67
48	68
49	69
50	70
51	71
52	72
53	73
54	74
55	75
56	76
57	77
58	78
59	79
60	80
61	81
62	82
63	83
64	84
65	85
66	86
67	87
68	88
69	89
70	90
71	91
72	92
73	93
74	94
75	95
76	96
77	97
78	98
79	99
80	100

J. L. MULLEN & GO. HOME INDUSTRY TAILORS PHONE 970 MEN'S FURNISHING GOODS

# J. J. SCHOTT, DRUGGIST

CARRIES A COMPLETE LINE OF

CRUTCHES, TRUSSES AND SUPPORTERS

[HUN]

GALVESTON 1906-1907 DIRECTORY.

[HUT]

181

Hunter Daniel (c), lab, rms 814 33d.

## HUNTER DAVID H. L.,

saloon, restaurant, lodging house, 2505-2507 Strand, rms same. Ph. 000.

Hunter Edward E., foreman Galv. Stevedore Co., r. 607 8th.

Hunter Ernest (c), drayman M. M. Spencer, r. 1121 L.

## HUNTER & FINCK

(Fred F. Hunter, Andrew A. Finck), stationers, book, job, commercial printers, 213-215 22d. Ph. 1090. See front cover line.

## HUNTER FRED F. (Hunter & Finck), r. 819 H. 3.

Hunter Frederick (c), lab, rms 2721 Mechanic. 3.

Hunter Hettie (c), servt Charles Bader, r. 2015 M.

Hunter James, beer saloon, 3303 A, r. same. G.

Hunter James, lab, rms 2026 Winnie.

Hunter James, switchlender joint whf terminals 33d, A, rms same.

Hunter James (c), boilerwasher G. C. & S. F. shops.

Hunter Kittie Miss, r. 2707 Church.

Hunter Lizzie (wid Henry), opr O. K. laundry, h. 1208 41st.

Hunter Maud (c), r. 518 28th. 3.

Hunter Thomas A., whf clk Fowler & McVitie, pier 36, r. 1106 Market. 6.

Hunter William (c), driver, r. 1115 L. 7.

Hunter William (c), lab, r. 1416 22d. 3.

Hunter William (c), ydman J. Seinsheimer, r. same.

Hunter William H. (c), hostler F. P. Malloy, rms 818 26th.

Huntington Charles A., carrier 5, Galv. P. O., r. 4102 B'dway. 5.

Huntley Thomas, lab S. P. whf, rms 507 Tremont.

Hurd John (c), lab Galv. Wharf Co., rms 2805 K.

Huren Lizzie (wid Levi), r. 1912 22d.

Hurley Charles (c), lab, rms 2826 Postoffice. 2.

## HURLEY DENNIS (Hurley & Whelton), rms 907 34th.

Hurley D. G., tel. opr W. U. office, r. 2008 M $\frac{1}{2}$ . 4.

Hurley John, night driver police patrol, r. 2713 Postoffice. 9.

Hurley John J., carrier Galv. Tribune, h. 2713 Postoffice.

Hurley Michael, screwman, r. 3525 I. 4.

Hurley Timothy, screwman, r. 907 34th. 5.

ARTISTIC PHOTOGRAPHER  
PHONE 1698  
**JOS. M. MAURER**  
STUDIO BLDG  
418 TREMONT ST  
RES. PHONE 2056

## HURLEY & WHELTON

(Dennis Hurley, Michael Whelton), proprs Union Exchange saloon, 2702 Market.

20 Hurley—See also Herrle.

Hurlock Amelia (wid H. V.), h. 2328 O.

Hurst Fannie (c), bds rear 214 10th.

Hurst J. Warren, buyer Ernest Dulitz, r. 1202 22d. 2.

Hurst Lulu U. (Mrs. James W.), cashier E. Dulitz, r. 1202 22d.

Hurst William A., wks S. P. whf, r. 4214 B'dway. 4.

Hurt Annie (c), servt J. B. Denison, r. same.

Hurt Hardin, waiter, rms 2101 25th.

Hurt John H., clk, h. 3327 K.

Hurt Julia B. (wid John H.), r. 3327 K.

Hurt Martha J. (wid I. S.), h. B. G. Tartt.

Hurtig Albertina (wid Theodore), h. 813 Church.

Hurty Henry J., clk, r. 813 Church. 3.

Hussey Henry, cable opr Mexican Tel. Co., r. 1820 M. 5.

Hussey James H., engr G. C. & S. F., r. 3723 K. 4.

Hussey Jennie T. (wid James), h. 613 35th.

Hussey John J., boilermkr hlpr J. J. Kane, r. 4201 Church. 7.

Hussey Katie (wid Michael), r. 3524 H. 3.

Hussey William T., engr G. C. & S. F., r. 613 35th. 2.

Hussion Dennis J., invoice clk Blum Hardware Co., h. 1005 K.

Hussion Thomas, janitor Courthouse, r. 1005 K.

Hussion Thomas A., foreman composing room F. J. Finck Stationery & Prtg Co., r. 1001 K. 2.

Huston Benjamin, h. 1402 18th.

Huston Edward, messgr W. U. Tel. Co., h. 1402 18th.

Huston John, messgr W. U. Tel. Co., h. 1402 18th.

## HUTCHINGS ADA MRS.,

(wid Wm. A.), proprs Hutchings Inn, 2727 H, r. same. 4. Ph. 2296. See advt under Furnished Rooms.

Hutchings Artelle A., r. 1703 Tremont. 3.

Hutchings Artelle P., clk Murdoch's bathhouse, h. 1703 Tremont.

Hutchings Gertrude, h. E. K. Nichols.

Hutchings John H., jr., h. 2816 O.

Huthings Leroy R., collector Galv. Gas Co., h. 1715 Market.

Hutchings Mary Mrs., r. 1715 Market. 2.

Hutchings Minnie Knox (wid John H., sr.), r. 2816 O cor 29th. Ph. 205.

Grafton T. Austin  
FIRE AND MARINE  
INSURANCE AGENT  
PHONE 111  
MOODY BUILDING

# THOS. GOGGAN & BROS.

MUSICAL INSTRUMENTS OF ALL KINDS. THE LARGEST STOCK IN THE SOUTH. SOLE TRAIL DISTRICTS FOR VICTOR TALKING MACHINES AND RECORDS 22d AND MARKET.

A TITLE MAY BE PERFECT OF RECORD BUT WORTHLESS IN FACT STEWART TITLE GUARANTEE CO.

11  
12  
13  
14  
15  
16  
17  
18  
19  
20  
21  
22  
23  
24  
25  
26  
27  
28  
29  
30  
31  
32  
33  
34  
35  
36  
37  
38  
39  
40  
41  
42  
43  
44  
45  
46  
47  
48  
49  
50  
51  
52  
53  
54  
55  
56  
57  
58  
59  
60  
61  
62  
63  
64  
65  
66  
67  
68  
69  
70  
71  
72  
73  
74  
75  
76  
77  
78  
79  
80  
81  
82  
83  
84  
85  
86  
87  
88  
89  
90  
91  
92  
93  
94  
95  
96  
97  
98  
99  
100

THE  
LIBRARY  
OF THE  
UNIVERSITY OF  
TORONTO  
130 St. George Street  
Toronto, Ontario  
M5S 1A5  
Canada

182

[HUT]

MORRISON & FOURMY DIRECTORY CO.'S

[INT]



**HUTCHINGS SEALY** (Hutchings, Sealy & Co.), r. 2805 O. S. Ph. 892.

**HUTCHINGS, SEALY & CO.**

(Uninc.) (John Sealy, Sealy Hutchings, Herman O. Stein, George Sealy), bankers, 2328 Strand cor 24th. Ph. 715. See advt.

Hutchings William A., supt. 9th U. S. life saving dist., office se cor 20th, Postoffice, ph. 1585, also propr Sung Harbor hotel, r. 2026 Winnie.

Hutchings Clark (c), lab Matlory whf, r. 1120 15th. 2.

Hutchings David J., mate U. S. dredge "H. M. Robert," r. 1405 Church. 5.

Hutchings Elizabeth (Mrs. Albert), r. 713 36th. 2.

Hutchins John P., agt Metropolitan Life Insurance Co., r. 1824 B'dway. 4.

Hutchins Susan (c), h. 1412 30th.

Hutchins William, sailor, bds Washington house.

Hutchinson Charles H., night ydmaster G. H. & H., r. cor 68th, N. 3.

Hutchinson Charlie (c), r. rear 611 28th.

Hutchinson Almonzo E., train master G. C. & S. E., office 2428 Strand, bds 1106 25th. 3.

Hutchinson Maggie (c), bds 2714 Church.

Hutchison M. Ellen (wid Wm. T.), r. ns Q bt 58th, 59th. 4.

Hutton James, material man G. C. & S. F. shops, r. 1815 37th. 2.

Hutton James A., lab, r. 1302 13th. 2.

Hutz Dell, screwman, r. 2719 Postoffice. 3.

Hutz Frank, h. 2719 Postoffice.

Huelle Rene H., medical student, rms 925 Strand.

Hyde H. Clifford, lithographer, rms 1815 Church. 2.

Hymer John, rms 1721 Market. 3.

Hynes Annie (c), h. 1420 29th.

Hynes Joseph H., cable clk W. U. tel. office, h. 4011 H.

Hynes Nellie Mrs., r. 4011 H. 4.

zHynes—See also Hines.



**INSURANCE**

ONLY FIRST-CLASS COMPANIES REPRESENTED BY

OFFICE MOODY BLDG. PHONE 111 GRAFTON T. AUSTIN

Idoue Felix, seaman Gulf Fisheries' schooner "Elmo," bds same.

Ign'n Frank, seaman Gulf Fisheries' schooner "Elmo," bds same.

Iles Demetre, lab S. P. whf, rms 2507 1.

Ilgan C. Lewis, wks S. P. whf, r. 3408 O/2. 3.

Ilgan John driver J. L. Ratisseau, h. 3408 O/2.

Ilig Joseph B. Rev. Father, asst rector St. Mary's cathedral, r. 2011 Church.

**IMPROVEMENT LOAN AND**

Trust Co. (Inc.), J. W. Riddell, pres; H. A. Landes, vice-pres; S. Tobias Hanson, secy; investments, loans, trusts, office 2128 Mechanic cor 22d. Ph. 190. See advt.

**INDUSTRIAL COTTON OIL**

Co. (The), W. P. Mansfield, mgr, storage and forwarding, office and warehouse 1728 Strand, ph. 737, cotton gin nw cor A, 17th.

**INEEDA DRUG STORE,**

Michaelis & Hughes, proprs, 2223 Market. Ph. 329.

Informaise Achille, watchman Langbehn Bros., pier 12, r. 1015 A. 2.

Informaise George, fireman, h. 1015 A.

Informaise Isadore A., fisherman, r. 1015 A. 5.

Ingle Jacob E., business mgr The Trimble Co., 2326-2328 Postoffice, r. 1511 22d. 3. Ph. 1366.

Inhubsen Charles T., porter W. L. Moody & Co., r. 2206 Strand. 4.

Imes Robert H., supt joint wharf terminals, office e- 21st bt A, whf, ph. 769, rms 2024 Church.

Innocenti August, driver beer wagon Houston Ice & Brewing Co., also dealer in groceries, beer, 3502 P/2, r. same. 4. Ph. 1908.

Inselman Benjamin A., whf clk G. H. & S. A. R'y, pier 25, h. 1611 Market.

Inselman Maria P. (wid John), furnished rooms, 1614 Market. Ph. 2013.

**INTERNATIONAL CORRES-**

pondence School of Scranton, Pa., International Textbook Co., proprs, Galv. office Security bldg. H. Campbell Ross, mgr.

**INTERNAT'L CREOSOTING**

and Construction Co. (Inc.), F. L. Lee, pres; I. Lovenberg, vice-pres; R. J. Calder, secy-treasr, wood preservers, office (2d fl.), 2205 Strand, ph. 741, works and plants Beaumont and Texarkana, Texas.



1. 2. 3. 4. 5.

1. 2.

1. 2. 3. 4. 5.

1. 2. 3. 4. 5.



It Is The Attention We Give Our Work Which Makes Our Business Grow.

FRUIT SYRUPS  
HUYLER'S CHOCOLATE  
ICE CREAM 100% PURE

[INT]

GALVESTON 1906-1907 DIRECTORY.

[JAC]

183

### INTERNATIONAL & GREAT

Northern R. R. Co., city frt and tkt office 301 Tremont, ph. 181, pass depot Union pass station, nw cor 25th, Strand, ph. 110, frt depot nw cor 34d, Market, ph. 716, shops ns Market bt 42d, 41th. Ph. 510. See advt and p. 53, Miscellaneous Directory.

Interstate Chemical Works, I. F. Orton, mgr; chemical and bacteriological analysts, 2325 Strand. Ph. 695.

Ireland Rhetta Miss, dermatologist, office 2123½ Market, h. 3715 O.

### IRVAN WILLIAM R., Manager

Singer Sewing Machine Co., 2113 Postoffice, ph. 1188-3, r. 1606 Mechanic. 3.

Irvin Rosanna (wid J. W.), r. 512 13th.

Irvin Thomas H., rms 2717 O½.

Irvin Thurston A., tel opr W. U. tel office, h. 512 13th.

Irvin Wilhelmina Miss, servt O. B. Ray, r. same.

Irvin William H., lab, r. 1918 O½. 6.

Irving Benjamin F., electrician Wm. Rowley, rms 3426 M.

Irving Richard, lab S. P. whf, rms 2315 Church.

Irving William, blksmith G. C. & S. F. shops, r. 3724 L. 5.

### IRWIN JAMES, Mgr Union Cigar Co.,

2105 Strand, ph. 2282, rms 2212 Winnie.

Isaac Amelia (e), cook Robert Weis, r. same.

Isaac Robert (e), lab, bds rear 611 28th.

Isaacs Benjamin A. (B. A. Isaacs & Co.); r. 2012 B'dway. 4. Ph. 831.

Isaacs B. A. & Co. (Benjamin A. Isaacs,—Co.), mfrs and distillers' agts, office 205 Tremont. Ph. 625.

Isaacs Jack A., trav slsmn, r. 2603 I. 2.

Isaacs Michael, inspr city health dept, rms 1902 Postoffice.



Isaacs Solomon (e), r. 3008 L. 3.

Isenberg Emanuel, lab, r. 2703 Winnie. 3.

Isenberg Jacob, appe jeweler D. Robinson, h. 2703 Winnie.

Island City Fire Co. No. 2, 1718 Mechanic, John R. Sedgwick, capt. Ph. 802.

Island City Gymnasium Ass'n, Joe Powell (e), prest; W. H. Barber (e), vice-prest; C. D. Renfroe (e), secy; 2320 Market.

Isler Hope (e), lab Moore & Goodman, rms 3424 H.

Isler William M. (e), lab Moore & Goodman, rms 3424 H.

Ison Henry (e), lab, r. rear 2720 Church.

Ison Mary (e), r. rear 714 Tremont.

Italian String Band, office 514 20th, Genaro Ragone, leader.

Ivanovich Clemens M., bas 1624 N.

Iverson Christopher, contr, r. 3223 P. 9.

Ivey Frank, upholsterer Richard Ivey, h. same.

### IVEY RICHARD, UPHOLS-

terer, mattress mfr, 2112 M, r. same. 3. Ph. 714.

Ivey William H., clk ear acct's office G. C. & S. F., rms 1910 H.

Ivory Chester (e), lab, r. rear 1514 Strand. 2.

Ivovich Joseph, propr Union saloon and billiards, 2016 Market, r. 1720 Market. 3.

Ivy George, carp R. B. Garnett & Co., r. 2716 O½. 2.



## LOGKUSCH, DAVISON & CO.

STUDEBAKER WAGONS AND VEHICLES AND AERMOTOR WIND MILLS { 2210-12 STRAND } WHOLESAL E GRAIN HAY, MILL STUFFS, FEED, FERTILIZERS AND RETAIL GRAIN AND COAL { Prices Furnished and Orders by Telephone Carefully Filled. Free and Prompt Delivery. }

Jacinto Fernandez, lab, r. 3222 H. 2.

Jack Thomas (e), lab, r. rear 1508 Mechanic. 2.

Jackman Daniel J., seaman Gulf fisheries schooner "Mendocino", r. 1425 Churchl. 2.

Jackman John, seaman Gulf fisheries schooner "Cuba," bds same.

Jackman Loren C., carp, r. 2914 P½. 3.

Jackson Aaron (e), lab Mallory whf, r. rear 1720 K.



Jackson Ada (e), r. rear 2705 K.

Jackson Ada (e), servt, rms 2320 Postoffice.

Jackson Alexander (e), carp, r. 2716 Postoffice. 3.

Jackson Alfred (e), lab, r. rear 1319 Mechanic. 4.

Jackson Alfred N., screwman, r. 717 Mechanic. 5.

Jackson Allen (e), drayman, r. 3004 M. 8.

Jackson Allen, jr. (e), float driver Wiley & Nicholls Co., h. 3004 M.

Jackson Alonzo, h. 2901 M.

Jackson Amelia (e), rms 2727 L.

Jackson Andrew, trav slsmn Mistrot Bros. & Co., h. 2107 B'dway.

Jackson Andrew (e), lab, h. 2710 Winnie.

Jackson Andrew (e), lab, rms 1610 Strand.

Jackson Annie (e), r. 3218 K. 3.

## F. H. HIBBERT

{ 2317 POSTOFFICE }  
PHONE 346  
PROMPT SERVICE

LIVERY, SALE AND BOARDING STABLES

1. The first part of the report is devoted to a general survey of the situation in the country.

2. The second part of the report deals with the economic situation and the measures taken to improve it.

3. The third part of the report is devoted to the social situation and the measures taken to improve it.

4. The fourth part of the report is devoted to the cultural situation and the measures taken to improve it.



- Jackson Benjamin (c), bds 1926 Mechanic.  
 Jackson Caroline (c), r. rear 1918 Postoffice.  
 Jackson Carrie B. (c), r. 507 10th. 2.  
 Jackson Charles (c), lab Mallory whf, h. 413 27th. 3.  
 Jackson Charles (c), office boy Dr. Russel Markwell, r. rear 1317 24th.  
 Jackson Charles (c), ydman C. C. Adams, r. same.  
 Jackson Charles J., screwman, r. 3217 M $\frac{1}{2}$ . 6.  
 Jackson Columbus C., r. al. rear 814 28th. 2.  
 Jackson David (c), lab, r. rear 2425 Church.  
 Jackson Edward (c), lab, r. rear 1918 Post-office.  
 Jackson Edward (c), saloon, 202 18th, bds 1413 18th.  
 Jackson Esther (c), h. 413 27th.  
 Jackson Frank (c), cook Tremont hotel, r. 2406 Winnie.  
 Jackson Frank (c), ydman Worthy Boyd, r. same.  
 Jackson Fred (c), lab, h. 1012 32d.  
 Jackson George (c), lab, r. 2712 M. 4.  
 Jackson Hedley V., millwright Texas Star flour mill, r. 3710 Q. 7.  
 Jackson Henry (c), lab, rms 2908 Winnie.  
 Jackson Henry (c), lab, r. rear 2014 B'dway. 2.  
 Jackson James (c), lab Mallory whf, rms 819 28th.  
 Jackson James E., ship carp McKown Boat and Mill Co., r. 1915 M. 5.  
 Jackson Jasper (c), wks Mallory whf, r. rear 1818 M $\frac{1}{2}$ . 2.  
 Jackson Jennie (c), servt Wm. Melton, r. same.  
 Jackson John (c), lab, bds 1926 Mechanic.  
 Jackson John (c), teamster Wiley & Nicholls Co., r. 2715 Winnie.  
 Jackson J. Edward, ship carp McKown Boat & Mill Co., r. 1915 M. 5.  
 Jackson Lewis (c), lab, r. 513 12th. 2.  
 Jackson Lillie B. (c), r. 215 26th.  
 Jackson Lillie M. (c), h. al. rear 1311 30th.  
 Jackson Lizzie (c), r. 1315 27th.  
 Jackson Lizzie (c), rms 414 29th.  
 Jackson Lizzie (c), servt John Connolly, h. 1511 Church.  
 Jackson Mae E. Miss, h. 1801 37th.  
 Jackson Manuel, wks M. & P. compress.  
 Jackson Margaret C. (wid G. W.), r. 1801 39th. 2.  
 Jackson Mary (wid J. M.), h. 1805 M.  
 Jackson Mary (c), r. 3116 K. 2.  
 Jackson Mary (c), r. al. rear 214 27th.  
 Jackson Mary (c), servt Gustav Kahn, r. same.  
 Jackson Mattie G. Miss, tel opr and clk G. H. & H. frt depot, h. 1001 36th.  
 Jackson Millie (c), r. rear 414 20th.

- Jackson Minerva (c), r. 3218 K. 2.  
 Jackson Mittie (c), r. 2408 Mechanic. 2.  
 Jackson Noble (c), wks Mallory whf, r. 2714 M. 4.  
 Jackson Richard (c), lab, Galv. Wharf Co., r. 3213 K.  
 Jackson Roy, office boy Wm. Rowley, h. 1915 M.  
 Jackson Rufus (c), longshoreman, r. 2012 N. 6.  
**JACKSON SIDNEY J., Asst Mgr**  
 Fred'k Leyland & Co. (1900) Ltd Agency, rms 1702 Winnie.  
 Jackson Sophia (c), r. 3213 K. 2.  
 Jackson Stephen (c), foreman lab Galv. Wharf Co., r. 1105 28th. 2.  
 Jackson Stonewall (c), lab Mallory whf.  
 Jackson William H. (c), Rev., pastor West Tabernacle M. E. church, r. 912 28th. 2. Ph. 1812.

**JACOB NAT N., WHOL. AND**

- retail china, glass, queensware, granite, tin-ware, toys, 2102 Postoffice cor 21st, ph. 1231, bds Grand hotel 3.  
 Jacob Selma (wid G. R.), r. 1013 43d.  
 Jacobs Barbara (wid Chris), midwife, r. 1323 Church.  
 Jacobs Charles, bartender, h. 1323 Church.  
 Jacobs Christopher, policeman, r. 1023 Market. 3.  
 Jacobs George, Homeopathic specialist, office and r. 1815 21st. 2.  
 Jacobs Herman, peddler, r. 3116 Winnie. 8.  
 Jacobs John, r. 2718 P $\frac{1}{2}$ . 3. Ph. 1180.  
 Jacobs John F. E., clk Boddeker & Lyons, h. 1718 M $\frac{1}{2}$ .  
 Jacobs John J., pipeman Hose Co. No. 5, r. 1718 M $\frac{1}{2}$ . 7.  
 Jacobs Max, trav slsmn Wm. I. Helfron & Co., bds Grand hotel.  
 Jacobs O., sailor dredge "Nereus," Goedhart & Bates.  
 Jacobs Thomas F., driver Hose Co. No. 4, h. 1718 M $\frac{1}{2}$ .  
 Jacobs Tillie Miss, opr A. E. Pierson, h. 1718 M $\frac{1}{2}$ .  
 Jacobsen Chris, screwman, r. 309 9th. 6.  
 Jacobsen Amanda Miss, servt R. Waverly Smith, r. same.  
 Jacobsen Axel, longshoreman, rms 1612 Mechanic.  
 Jacobson Gustav A., carp, r. 1612 Mechanic. 4.  
 Jacobson Nathan, peddler, r. 913 31st. 2.  
 Jacobson Ole, lab, rms 302 20th.  
 Jacovich Matt, hostler hlpr G. C. & S. F., rms 2902 Postoffice.  
 Jaquet Edward J. (c), porter Mistrof Bros & Co., h. 1205 11th.  
 Jaquet Ernest (c), ydman H. A. Landes, r. 1205 11th. 2.



2000

1000  
2000  
3000  
4000  
5000

1000

1000

**J. L. MULLEN & CO. { CLOTHIERS AND MEN'S FURNISHERS } 2321-2323 MARKET**

**THE LARGEST DRUG STORE IN THE STATE** { ESTABLISHED 1867 WE NEVER CLOSE }

**J. J. SCHOTT, DRUGGIST**

**MAGO & MINOR STEWART, ATTORNEYS, 22D AND MECHANIC STREETS**

[JAD]

GALVESTON 1906-1907 DIRECTORY.

[JEN]

185

**JADWIN EDGAR, CAPT.**

corps U. S. engs U. S. army, in charge river and harbor improvements in Texas, office 406 Trust Bldg, ph. 431, r. 1700 Church, l. Ph. 1900.

Jager Garnett T., rms 505 1/2 Tremont.  
Jaenecke Emil S., brewer Galv. brewery, r. 3418 l. 6.

Jaenecke Rudolph, rms over 2010 Market.  
Jagschies Max, clk Hammersmith Bros, bds 1721 Market.

Jahn Charles, lab S. P. whf, r. 1309 M. 2.

Jahn Clara (Mrs. Gustav), r. 2917 O. 2.

Jahn Gustav, lab, rms 2518 Church.

Jahnsen Clara, servt G. M. Courts, r. same.

Jakes Edward (c), car cleaner Pullman Co., rms 3128 M<sup>2</sup>.

Jakes Lillian (c), r. 3106 M.

Jakes—See also Jaques.

Jakovich Kousma, driver John Gottlob, rms same.

James Alice (c), r. 612 28th.

James Carrie (wid Wm.), r. 4002 l. 2.

James David (c), janitor J. T. Nichols, rms 2817 Postoffice.

James Demetre A., rms 2609 Church.

James Edward (c), rms se cor 25th, Winnie.

James Ellen (c), cook Dr. Edward Randall, h. 1123 l.

James Frank, slsion G. Sgitovich, r. 1819 N. 2. Ph. 1017.

James Harry (c), lab Mallory whf. r. 2725 Mechanic 3.

James James (c), drayman, r. 1816 28th. 5.

James James J. (c), drayman, rms 2808 N.

James Jamie (c), h. 1816 28th.

James Jennie (c), r. 3205 l.

James John (c), lab S. P. whf, r. 1212 30th. 3.

James Josie (wid Wm. A.), opr The Trimble Co., h. 3801 Winnie.

James Lewis (c), porter Mistrot Bros & Co., r. rear 2011 B'dway. 2.

James Lucy (c), r. 2925 M<sup>2</sup>. 4.

James R. Frank (c), driver C. A. Weatherington, r. 2604 M<sup>2</sup>. 2.

James Vinton C., stenographer W. L. Moody & Co., r. 1910 K. 2.

James William A., principal, also teacher of science, Ball high school, r. 2327 M.

James William H., switchman G. H. & S. A., bds 3303 A.

James Willie M. (wid George), r. 611 24th.

Jamison G. Emil, ice cream parlor, 2222 Q, h. 2320 P<sup>2</sup>.

Jamison Hagar (c), r. rear 1608 L.

Jamison Thomas (c), porter Beach rink, r. 1413 17th.

Jamison William (c), rms 612 28th.



Jamison William A., clk People's House Furnishing Co., r. 2320 P<sup>2</sup>. 5.

Jameich Leo, lab, rms 3827 B'dway.

James Arthur, longshoreman, rms 3928 B'dway.

Jameich Steve, lab, rms 3827 B'dway.

Janke Albert C., r. 1723 Tremont. 2. Ph. 259.

Janke Constantine, r. 1723 Tremont. 2.

Janke—See also Jaenecke, Jantke.

Jannasch Charles, lab, r. 3411 M. 4.

Jannasch James R., lab, h. 3411 M.

Jannasch John, carp, r. 3411 M. 4.

Jannasch William, trucker G. H. & H. fit depot, h. 3411 M.

Janovski Bohis-ava Miss, h. 2828 H.

Jansen Frances (wid John), h. 1614 H.

Jansing Elizabeth Miss, servt Rt. Rev. N. A. Gallagher, r. same.

Janssen Annie Miss, dressmkr Miss K. F. Janssen, h. 815 32d.

Janssen Dolanna Mrs., r. 815 32d.

Janssen Kate F. Miss, dressmkr, 2201 1/2 Postoffice, h. 813 32d.

Janssen Minna H. Miss, stenographer G. C. & S. F., h. 815 32d.

**JANSSEN WILLIAM H. (Janssen & Zempter), r. 2112 P. 5. Ph. connection.**

**JANSSEN & ZEMPTER**

(William H. Janssen, James W. Zempter), carps, contrs, bldrs, office box 3, Bldrs' Exchange, Ph. 358. See advt.

Jantke Leopold, tailor P. Nielsen, r. 2114 O. 2.

Jaques Frank, collector Blum Hardware Co., h. 2214 Church.

Jaques William P., embalmer and funeral director J. Levy & Bro., r. 2216 Church. 2.

Jarl Emil, screwman, r. 908 Mechanic. 6.

Jarrett Thomas H., engr C. S. dredge A. M. Miller, r. 212 12th. 4

Jarvis Sarah E. Mrs., h. 1118 I.

Jasper Alden (c), lab, h. 2727 L.

Jasper Perry (c), gardener, r. 2727 L. 3.

Jasper Perry, jr. (c), waiter Emil Kahn, r. 1627 M. 5.

Jasper Sheffield (c), driver Demack & Co., h. 2727 L.

Jatacker John, driver Galv. brewery, r. 3616 H. 2.

Jautze Ferdinand, wks S. P. whf. r. 4015 M<sup>2</sup>. 5.

Jay Oscar, lab, r. 914 41st. 6.

Jefferies Harry J., jr., clk F. J. Finek Stationery & Prtg Co., r. 1809 M. 2.

Jeffers George, gunner U. S. revenue cutter "Apache," bds same.

Jefferson Jesse F. (c), cook, r. rear 1521 Winnie. 4.

Jefferson Lucinda (c), r. 412 28th.

Jeffrey Jack (c), lab, r. 2817 Postoffice. 3.

Jenkins Alice (wid Harry), r. 2109 K.



**THOS. GOGGAN & BROS.**

**{ THE MOST RELIABLE PIANO, ORGAN AND MUSIC HOUSE IN TEXAS TWENTY-SECOND AND MARKET STREETS }**

2011

10/10/11

10/10/11

10/10/11

**50¢ A DAY DEPOSITED IN OUR SAVINGS DEPT. DRAWING 4% COMPOUND INTEREST IN 5 YEARS WILL AMOUNT TO \$856.29**

**MERCHANTS NATL BANK**

Jenkins Annie (c), r. 412 26th.  
Jenkins Beatrice Miss, h. 1311 K.  
Jenkins Daniel (c), lab, r. rear 2722 Postoffice.  
Jenkins Edward (c), screwman, r. 2715 K. 2.  
Jenkins Mary F. (wid Harry), r. 1311 K.  
Jenkins Nellie (wid William), r. 608 27th.  
Jenkins Oscar (c) lab, rms al rear 613 22d.  
Jenkins Thomas, engr G. H. & H. yds, r. rear 4216 Winnie, 2.  
Jenkins Thomas H., cashier and bkpr Houston Packing Co., r. 1821 Bkway.  
Jenkins William J., mgr Hale's Tours, Electric park, r. 1311 K.  
Jenkins William L. (c), drayman, rms 813 Mechanic.  
Jenks Harry, lab, r. 3423 K. 3.  
Jenks Julius, meat market, 1709 37th, r. 1613 37th, 7.  
Jenks Julius T., r. 1613 37th.  
Jennings James A., foreman Fred Hartel, 2321 Church, rms 2426 H.  
Jennings Kate A. (c), r. 1519 34th, 3.  
Jennings Richard H., pipefitter Galv. brewery, r. 1102 Strand, 2.  
Jennings Robert P., mgr Swift & Co., 507 33d, ph. 91.  
Jensen Catherine (Mrs. J. M.), groceries, beer, 1327 Postoffice, r. same.  
Jensen Christian F., apple boiler, mgr J. J. Kane, h. 1327 Postoffice.  
Jensen Jens, fireman, rms over 1828 Market.  
Jensen Jens M., tailor P. Nielsen, r. 1327 Postoffice, 3.  
Jensen Marie D. Miss, opr Sw. tel exch, h. 2509 I.  
Jensen Martin, quartermaster dredge "Hohn," Goodhart & Bates, rms 3227 Pk.  
Jensen Peter, lab, r. 2307 36th, 5.  
Jensen See also *Jansson, Johnson, Johnston*.  
Jenson Jens, deck hand tug "Sadie," bds same.  
Jerevic Jerry, screwman, rms 508 27th.  
Jernigan Henry A., wiper G. H. & H. roundhouse, r. 3927 H. 4.  
Jerome Walter (c), wks Galv. Wharf Co., r. 1507 32d, 3.  
Jerónimo Antonio (c), wks G. H. & H. yds.  
Jersig John C., plumber, h. 1317 Church.  
Jersig Joseph, lab, r. 1317 Church, 3.  
Jersig Julius A., cash boy **GARBADE, EIBAND & CO.**, h. 1317 Church.  
Jersig Rudolph, bkpr Peter Nielsen, h. 1317 Church.  
Jeschke Alfred W., brewer Galv. brewery, r. 1809 33d, 2.  
Jeter Bertha (c), rms 2528 Mechanic, 3.  
Jim-to Sing (Chinese), cook Sue Sing, rms same.  
Jim Kee (Chinese), propr City restaurant, 314-318 25th.

Jim Lee (Chinese), rms 413 24th.  
Jim Lung (Chinese), restaurant, 2104 Market, r. same.  
Jim Wah (Chinese), laundry, 1728 Market, r. same.  
Jiménez Nicholas, locksmith hlpr McDonough iron works, r. 2607 Market.  
Jingles Tommie (c), h. 2806 Church.  
Jo Jung (Chinese), cook Y. Gamme, rms same.  
Jobst Herman B., pilot, office 2001 Strand, ph. 7, r. 1016 Mechanic, 2. Ph. 707.

## JOCKUSCH, DAVISON & CO.

(Julius W. Jockusch, Victor H. Davison, & Co.), whol. and retail grain, hay, mill stuffs, fertilizers, corn, feed, coal, agis Studelaker wagons and Aeromotor wind mills, also genl agis Galveston-Yucatan Steamship Co., 2210 2212 Strand, Ph. 377. See initials C and J.  
Jockusch Julius W. (Jockusch, Davison & Co.), r. 1919 H. 2. Ph. 919.  
Jockusch Mary E. Miss, h. 1925 H.  
Joe C. B. (Chinese), waiter Tom Wing, r. same.  
Joe Kee (Chinese), cook Wing Sing, rms same.  
Joe Sam (Chinese), cook Sam Sing, rms same.  
Joe Sch (Chinese), wks Quong Sing, rms same.  
Joe Toy (Chinese), laundry, 611 Tremont, r. same.  
Joe Yick (Chinese), with Wing Sing, 2515 Market, rms same.  
Johanna Runge Kindergarten, rear 4251 Winnie, Miss Louisa Roelan, principal.  
Johanson Carl A., crosswalk U. S. revenue cutter "Apache," bds same.  
Johanson Carl Alfred, longshoreman, rms 2728 A.  
Johanson Thekla Miss, servt Mrs. Mary G. Beissner, r. same.  
John Caroline (wid John G.), h. 3320 Bkway.  
John Clara Miss, bkpr R. H. John, h. same.  
John George E., make-up Galv. News, r. 1715 Winnie, 3.

## JOHN RICHARD H.,

propr Galv. trunk lety, mty and dealer in trunks, valises, 2218 2220 Market, ph. 291 3, r. 3320 Bkway, 7. Ph. 917.

## JOHN SEALY HOSPITAL,

814 816 Strand. Board of managers: Dr. J. E. Thompson, prest; V. E. Austin, viceprest; John Sealy, I. H. Kemper, Dr. Edward Randall; Miss Clara L. Shackford, supt. Ph. 187.

Johns Emmet (c), lab, bds rear 2710 Church.  
Johns Grace (c), servt Joseph Bonart, r. 2714 Church.

Johnsen H., sailor dredge "Hohn," Goodhart & Bates, bds same.



**TEXAS LAMP & OIL CO.** { AND GAS LAMPS AND TANKS IDEAL } { FINE LINE OF ELECTRIC } { ILLUMINATING OILS } { AND LUBRICATING OILS }

**PETER GENGLER CO.** { SPECIALTIES TEA, COFFEE } { AND PURE CREAMERY BUTTER }

**MAAS-TUSSUP GROCERY CO.** { ONLY THE BEST IMPORTED } { AND FANCY GROCERIES }

WATER RESOURCES

AND ENVIRONMENT



1990

1991

1992

1993

1994

1995

1996

1997

1998

1999

2000

2001

2002

2003

2004

2005

2006

2007

2008

2009

2010



**O  
K  
L  
A  
U  
N  
D  
R  
Y  
W  
E  
S  
A  
Y  
I  
T  
W  
E  
M  
E  
A  
N  
I  
T**

**EXTREME CARE**

{ **IS EXERCISED  
IN DISPENSING  
DRUGS AT** }

**J. J. SCHOTT**

{ 2011-2013  
MARKET ST. }

[JOB]

GALVESTON 1906-1907 DIRECTORY.

[JOB]

187

Johnson Jens P., lab, r. 826 Church. 3.  
Johnson John S., screwman, r. 743 Church. 6.  
Johnson Nora Miss, dressmaker, h. 826 Church.  
Johnson Albert (c), lab, r. 1012 32d. 2.  
Johnson Albert J. (c), lab, r. 1215 K. 2.  
Johnson Albert L., Rev. (c), pastor Wright's  
Chapel Missionary Baptist church, r. 1208  
38th. 4.

**JOHNSON ALBERT S., Commercial**

editor Galv. Tribune, chief clk Galv. Cotton  
Exchange, r. 2112 N. 3.

Johnson Alexander, deck hand U. S. dredge "A.  
M. Miller."

Johnson Alexander (c), lab, r. 613 13th.

Johnson Alfred, lab, r. 1609 35th. 5.

Johnson Alice (c), r. 2710 Winnie. 3.

Johnson Alice A. Miss, teacher Rosenberg  
school, h. 1308 Mechanic.

Johnson Alma Miss, clk I. F. Orton, r. same.

Johnson Anderson B., contr. hldr, r. 3719 P. 5.  
Ph. 1207.

Johnson Andrew (c), screwman, r. 1714  
Strand. 2.

Johnson Anna Miss, h. 714 17th.

Johnson Anna M. Miss, h. 1628 H.

Johnson Annie Miss, rms 1522 N.

Johnson Annie Miss, servt Marks Marx, r.  
same.

Johnson Annie (c), r. 1416 21st. 3.

Johnson Annie (c), wks Enterprise hand laun-  
dry, r. 2311 Winnie.

Johnson Annie C. Miss, bindery asst Clarke &  
Courts, h. 1608 Strand.

Johnson Anthony (c), lab Mallory whf, rms  
811 29th.

Johnson Archibald H., lab, h. 3612 K.  
Johnson Arno, stoker U. S. dredge "H. M.  
Robert."

Johnson Arthur, rms 2927 P.

Johnson Arthur (c), porter Maurice Block, h.  
2211 Church.

Johnson August. blksmith, horse-shoer, shop  
1614 Strand, r. 1605 Strand. 3.

Johnson August, long-shoreman, r. 3526 O. 3.

Johnson Axel, cook H. C. Miller, r. same.

Johnson A. H., seaman Gulf fisheries schooner  
"Dauntless," bds same.

Johnson Benjamin (c), porter Boussard &  
Traverso, r. 2616 Winnie.

Johnson Bernard, pres-feeder Clarke & Courts,  
rms Avenue house.

Johnson Berndt, boilermrk Wm. Bothman, r.  
1311 Church. 3. Ph. 2193.

Johnson Bessie Miss, h. 2125 N.

Johnson Benlah (wid O. F.), r. 1916 24th.

Johnson Buddie (c), bootblack C. Wheat, r.  
rear 2805 Church.

Johnson Calvin (c), section foreman G. H. &  
H. Rv, r. 817 44th. 2.

*Grafton T. Austin*  
**FIRE AND MARINE  
INSURANCE AGENT**  
PHONE 111 MOODY BUILDING

**REAL ESTATE, LOANS  
AND  
INVESTMENTS**  
**THE HEBERT AUSTIN CO.**  
**NOTARY  
PUBLIC &  
CONVEYANCERS**

Johnson Gillie (c), h. rear 3011 I.  
Johnson Carl, screwman, bds 2819 P.  
Johnson Carrie (c), r. rear 2817 Church. 3.  
Johnson Celeste (c), r. 520 28th.  
Johnson Charles, bridge tender, cor Tremont,  
P<sub>2</sub>, rms 2315 Church.  
Johnson Charles, deck hand U. S. dredge "Com-  
stock," rms same.  
Johnson Charles, long-shoreman, r. 3428 Win-  
nie. 4.  
Johnson Charles, screwman, r. 307 9th. 5.  
Johnson Charles, screwman, r. 917 10th. 4.  
Johnson Charles, wks S. P. whf, bds 3728 I.  
Johnson Charles, wks Thomas Lucas, r. 2814  
N. 5.  
Johnson Charles (c), h. 3501 B'dway.  
Johnson Charles (c), screwman, r. 2706 R. 6.  
Johnson Charles (c), wks Theo. Cohen, rms  
same.  
Johnson Charles A., captain schooner "Daunt-  
less," Gulf Fisheries Co., bds same.

**JOHNSON CHARLES A., Secy-Treasr**

The Trimble Co, 2326 Postoffice, ps's 79 and  
143, r. 1511 25d. 2. Ph. 1366.  
Johnson Charles Herman, trucker G. H. & S. A.  
frt depot, r. 3514 Winnie. 4.  
Johnson Charles H., screwman, r. 1317 Strand. 5.  
Johnson Chris, long-shoreman, rms 2112 Church.  
Johnson Clara (wid O. F.), rms 607 27th.  
Johnson Claude, h. 1209 Market.  
Johnson Clifton (c), barber A. H. Gaston, bds  
1217 K.  
Johnson Cora (c), r. 220 27th. 2.  
Johnson Corinne (c), h. 2615 M<sub>2</sub>. 2.  
Johnson Crofford C., recorder U. S. engr's office,  
r. 2210 P. 3.  
Johnson C. H., seaman Gulf Fisheries' schooner  
"Cape Horn," bds same.  
Johnson Daisy (c), rms 1520 Strand.

**JOHNSON DANIEL,**

groceries, liquors, 1601 A cor 16th, ph. 330,  
r. 213 16th. 5. Ph. 1217. See left inside  
lines.  
Johnson David, rms 3816 H.  
Johnson David (c), lab, h. 1012 32d.  
Johnson David (c), lab, h. 1812 27th.  
Johnson Davis (c), screwman, r. rear 1519  
M<sub>2</sub>. 2.  
Johnson Edward, blksmith Walsh & Cleary, r.  
2125 N. 7.  
Johnson Edward M., policeman, bds 2267 I.  
Johnson Eliza (c), r. al, rear 212 13th. 6.  
Johnson Elizabeth (c), h. 2311 Winnie.  
Johnson Ellison (c), bricklayer, h. 2708 M. 3.  
Johnson Ellison J., lab Mallory whf, rms 2519  
Strand.

**JOHNSON ELMO, Stenographer**

Marsene Johnson, h. same.

**N. SALZMANN**  
DIAMOND SETTING AND  
WATCH REPAIRING  
A SPECIALTY  
**WATCHES, CLOCKS, JEWELRY, DIAMONDS**

**ELITE RESTAURANT**

{ **BEST OF  
EVERYTHING  
IN SEASON** }

**OYSTERS, FISH, CHICKENS AND ALL KINDS LOAVES  
A SPECIALTY. { N. L. BALLICH Propr. PHONE 266**

1  
2  
3  
4  
5  
6  
7  
8  
9  
10  
11  
12  
13  
14  
15  
16  
17  
18  
19  
20  
21  
22  
23  
24  
25  
26  
27  
28  
29  
30  
31  
32  
33  
34  
35  
36  
37  
38  
39  
40  
41  
42  
43  
44  
45  
46  
47  
48  
49  
50  
51  
52  
53  
54  
55  
56  
57  
58  
59  
60  
61  
62  
63  
64  
65  
66  
67  
68  
69  
70  
71  
72  
73  
74  
75  
76  
77  
78  
79  
80  
81  
82  
83  
84  
85  
86  
87  
88  
89  
90  
91  
92  
93  
94  
95  
96  
97  
98  
99  
100

### TABLE 1

1  
2  
3  
4  
5  
6  
7  
8  
9  
10  
11  
12  
13  
14  
15  
16  
17  
18  
19  
20  
21  
22  
23  
24  
25  
26  
27  
28  
29  
30  
31  
32  
33  
34  
35  
36  
37  
38  
39  
40  
41  
42  
43  
44  
45  
46  
47  
48  
49  
50  
51  
52  
53  
54  
55  
56  
57  
58  
59  
60  
61  
62  
63  
64  
65  
66  
67  
68  
69  
70  
71  
72  
73  
74  
75  
76  
77  
78  
79  
80  
81  
82  
83  
84  
85  
86  
87  
88  
89  
90  
91  
92  
93  
94  
95  
96  
97  
98  
99  
100

1  
2  
3  
4  
5  
6  
7  
8  
9  
10  
11  
12  
13  
14  
15  
16  
17  
18  
19  
20  
21  
22  
23  
24  
25  
26  
27  
28  
29  
30  
31  
32  
33  
34  
35  
36  
37  
38  
39  
40  
41  
42  
43  
44  
45  
46  
47  
48  
49  
50  
51  
52  
53  
54  
55  
56  
57  
58  
59  
60  
61  
62  
63  
64  
65  
66  
67  
68  
69  
70  
71  
72  
73  
74  
75  
76  
77  
78  
79  
80  
81  
82  
83  
84  
85  
86  
87  
88  
89  
90  
91  
92  
93  
94  
95  
96  
97  
98  
99  
100

**GALVESTON GAS FITTING AND PLUMBING CO.** INCANDESCENT SUPPLIES A SPECIALTY. BATH TUBS, PLUMBERS' TOOLS

**WM. SCHADT** BUILDERS' HARDWARE PAINTS AND OILS } **SASH, DOORS, BLINDS**

188 [JOH] MORRISON & FOURMY DIRECTORY CO.'S [JOH]

**REAL ESTATE & LOANS**  
**HOSKINS FOSTER**  
**INVESTMENTS LARGE & SMALL**

Johnson Elma (c), r. rear 2909 K.  
 Johnson Emilly Miss, servt George Seeligson, r. same.  
 Johnson Emma (c), r. 1012 32d.  
 Johnson Emma (c), r. rear 2815 Postoffice.  
 Johnson Emma J. Miss, teacher Johanna Runge kindergarten, h. 1308 Mehanic.  
 Johnson Emmet S. (c), mgr Oleander Skating Rink & Amusement Co., r. 3023 L. 2.  
 Johnson Eric, longshoreman, r. 3601 Winnie. 2.  
 Johnson Fannie (c), r. 512 29th.  
 Johnson Frank, dredgeman, bds 1602 Strand.  
 Johnson Frank (c), screwman, h. 1316 17th.  
 Johnson Fred, lab, rms 311 27th.  
 Johnson Fred A., lab Galv. Wharf Co., r. 1217 Strand.  
 Johnson Frederick, appv timer W. G. Fredericks, h. 912 Winnie.  
 Johnson Frederick, driver Gerbic & Roemer, h. 3428 Winnie.  
 Johnson Frederick, pilot, 2004 Strand, ph. 7, r. 2021 K. S. Ph. 1432.  
 Johnson Frederick, screwman, r. 1619 Mehanic. 4.  
 Johnson George (c), lab, h. 1515 30th.  
 Johnson George W., ship carp. r. 1320 Mehanic. 3.  
 Johnson George W., tel. opr G. H. & H. genl office, rms 1225 I.  
 Johnson Green (c), lab, rms 2703 L.  
 Johnson Gustav, rms 302 20th.  
 Johnson Gustav, fireman, r. 1206 Strand, 4.  
 Johnson Gustav, wks S. P. whf, rms Convention hall.  
 Johnson Hans, engr U. S. dredge "A. M. Miller."  
 Johnson Harry, rms 1628 Market.  
 Johnson Harry, screwman, bds 2627 Strand.  
 Johnson Henrietta (c), r. 1812 27th.  
 Johnson Henry (c), drayman E. Stavenhagen & Son, h. 2919 M.  
 Johnson Henry (c), porter, rms 1103 31st.  
 Johnson Henry (c), ydman Mrs. L. J. Engfsh, r. same.  
 Johnson Henry L. (c), porter H. D. Boyd, r. 2023 B'dway. 6.  
 Johnson Herman C., trucker, r. rear 3518 Winnie. 4.  
 Johnson Hilda Miss, servt J. W. Terry, r. same.  
 Johnson Ina Miss, servt H. H. Levy, r. same.  
 Johnson Isaac (c), lab, h. 520 28th.  
 Johnson Isaac (c), musician, bds 2821 Winnie.  
 Johnson James (c), lab, r. 1112 16th.  
 Johnson James (c), lab, rms 505 24th.  
 Johnson James A. (c), teacher Central High school, r. 915 I.  
 Johnson James E., corp., r. 209 14th. 2.  
 Johnson James E., lab, bds 3727 S.  
 Johnson James F., r. 1006 33d. 4.

Johnson James F., pipeman Hose Co. No. 5, r. 1302 19th. 5.  
 Johnson Jane (c), rms 812 25th.  
 Johnson Jennie (c), r. 512 11th. 3.  
 Johnson Jeppe P., oysterman, r. 1608 Strand. 4.  
 Johnson Jeppe P., jr., h. 1608 Strand.  
 Johnson Jessie Miss, rms 1421 Mehanic.  
 Johnson John, r. 3428 Winnie. 2.  
 Johnson John, cash boy **GARBADE, EIBAND & CO.**, h. 1311 Church.  
 Johnson John, lab, r. 217 17th. 4.  
 Johnson John, lab, r. 1301 31st. 6.  
 Johnson John, lab, rms 2705 Postoffice.  
 Johnson John, lab dredge "Leviathan," Goodhart & Bates.  
 Johnson John, longshoreman, bds 2627 Strand.  
 Johnson John, messgr Am. Exp. Co., rms 317 Tremont.  
 Johnson John, screwman, rms 821 Mehanic.  
 Johnson John (c), lab, rms Susan Belt.  
 Johnson John C., captain U. S. tug "Helen," r. 1319 Church. 6.  
 Johnson John M., engr, r. 4223 H. 6.  
 Johnson John W., shooting gallery, r. al. rear 2610 Market. 2.  
 Johnson Joseph, clk, h. 1301 31st.  
 Johnson Joseph (c), lab, h. 1812 27th.  
 Johnson Josephine (c), r. 214 26th.  
 Johnson Julia (c), h. 112 16th.  
 Johnson Julia (c), h. 415 27th.  
 Johnson Kate A. (wid John O.), rms 3223 I.  
 Johnson Kittie Miss, rms 2710 Church.  
 Johnson Knut, collector E. L. Reading & Co., h. 1311 Winnie.  
 Johnson Laura (c), servt G. H. Mensing, jr., r. same.  
 Johnson Lee (c), wks Mallory whf, r. 1310 28th. 6.

**JOHNSON LENA G. (Mrs. Peter),**  
 mgr Avenue hotel, over 2428 Market, r. same.  
 Johnson Leonard W., h. Roy L. Johnson.  
 Johnson Levi (c), lab, r. al. rear 212 13th.  
 Johnson Lewis (c), cook, r. rear 1320 H.  
 Johnson Lily J. Miss, bindery asst Clarke & Courts, h. 1608 Strand.  
 Johnson Lizzie (c), wks Enterprise hand laundry, r. 3311 Winnie.  
 Johnson Lottie (c), servt E. H. Young, r. same.  
 Johnson Lou (c), r. rear 2415 H.  
 Johnson Louisa (wid Andrew J.), r. 709 Church. 3.  
 Johnson Lucy (c), r. 1019 K.  
 Johnson Luvenia (c), r. 2811 Church.  
 Johnson Maggie Miss, h. Charles Frohne.  
 Johnson Maggie L. (c), h. 1215 K.  
 Johnson Margaret (c), r. 2615 31st. 4.  
 Johnson Marion (c), bds 3009 I.  
 Johnson Mark D., janitor Rosenberg school, h. se cor 25th, P.

**WE MAKE ANYTHING**  
**IN WOOD**  
**C.F. HILDENBRAND CO.**  
**GIVE US A CALL**  
**TELEPHONE 430**

OUR NAME IS A GUARANTEE } **M. O. NOBBE & CO.** { JEWELERS SILVERSMITHS

**J. F. SEINSHMEIER & CO.** 207 TREMONT STREET PHONE 688 ALL KINDS INSURANCE AND SURETY BONDS

THE UNIVERSITY OF CHICAGO

**JOHNSON MARSENE,**

attorney, office over 2003 Market, ph. 780.  
 r. 1716 Postoffice, 5. Ph. 597.  
 Johnson Martha (f), r. 3224 K.  
 Johnson Martha D. (wid J. L.), r. se cor 25th, P.  
 Johnson Mary (f), r. 506 29th, 2.  
 Johnson Mary (f), r. 1001 Postoffice, 3.  
 Johnson Mary (f), r. 3423 H. 3.  
 Johnson Mary (f), hair dresser, h. 1213 29th.  
 Ph. 1179.  
 Johnson Mary (f), servt Mrs. L. J. English, r. same.  
 Johnson Matilda Miss, h. 714 17th.  
 Johnson Mattie (f), r. rear 514 28th, 2.  
 Johnson Mattie (f), dressmkr, r. 1219 20th.  
 Ph. 667.  
 Johnson Mattie (f), wks B. A. Cook, r. same.  
 Johnson Millie (f), r. al rear 412 20th.  
 Johnson Millie (f), r. 1012 32d.  
 Johnson Milton (f), yldman Dr. J. E. Thompson, r. same.  
 Johnson Mollie D. Miss, dressmkr, h. 2017 I.  
 Ph. 2095.  
 Johnson M. Louise Miss, slsldy N. N. Jacob, h. 3719 P.  
 Johnson Nellie Mrs., r. 2524 M. 2.  
 Johnson Nellie (f), r. 2722 Mechanic, 2.  
 Johnson Newton (f), lab, r. 1305 Winnie.  
 Johnson Ora (f), r. 2425 H. 3.  
 Johnson Oscar, clk Dan Johnson, rms 213 16th.  
 Johnson Oscar, longshoreman, bds Hotel Texas.  
 Johnson Peter, captain schooner "Williams," Gulf Fisheries Co., bds same.  
 Johnson Peter, lab, r. 4202 Church, 2.  
 Johnson Peter, lab, rms 302 20th.

**JOHNSON PETER, PROPR**

Avenue hotel (European plan), also saloon, 2426-2428 Market cor 25th, r. same. Ph. 619.  
 Johnson Peter, seaman Gulf Fisheries' schooner "Cuba," bds same.  
 Johnson Peter, slmn Pabst Bros., r. 2323 H. 3.  
 Johnson Peter A., clk P. Gengler Co., rms 1628 H.  
 Johnson Peter L., medical student, rms 927 Market.  
 Johnson Ralph H., foreman Galv. Sveddore Co., r. 4213 I. 2.  
 Johnson Ransom (f), screwman, r. 709 25th, 2.  
 Johnson Rebecca (f), r. 3013 I.  
 Johnson Richard, propr Enterprise tea and coffee store, 2111 Postoffice, ph. 76, r. 1223 W'dway, 2. Ph. 1959.  
 Johnson Richard (f), h. rear 2709 K.  
 Johnson Richard (f), lab, r. 2219 P. 3.

**JOHNSON ROBERT C. (R. C.)**

Johnson & Co., editor The Opera Glass, r. 1508 Mechanic, 4. Ph. 958.



Johnson Robert H., dry goods, notions, 2702 Q, r. same, 4.

**JOHNSON ROY, Clk Marsene Johnson**

h. same.  
 Johnson Roy L., r. 3504 O. 4.

**JOHNSON R. C. & CO.**

(Robert C. Johnson, — Co.), editors and proprs The Opera Glass, also commercial printers, 2413 Mechanic. Phs. 30 and 958. See advt.

Johnson R. L., r. 1914 28th.  
 Johnson Samuel J. (f), lab, r. 915 I. 2. Ph. 1535.  
 Johnson Sanford, hlpr machine shop Bowers' Southern Dredging Co.  
 Johnson Sarah (f), r. 1914 Mechanic.  
 Johnson Sarah (f), r. rear 4221 H.  
 Johnson Sarah (f), rms 2619 Postoffice, 2.  
 Johnson Sidney (f), lab, rms rear 1618 Postoffice.  
 Johnson Simon, engineman U. S. engr's dept Ft. San Jacinto, r. 815 Church, 2.  
 Johnson Simpson (f), porter **GARBADE, EIBAND & CO.**, h. 1212 30th.

Johnson Sonnie (f), screwman, rms 2128 L.  
 Johnson Steele D., medical student, rms 925 Strand.  
 Johnson Susan (f), rms 2311 Winnie.  
 Johnson Thomas, seaman Gulf fisheries' schooner "Dauntless," bds same.  
 Johnson Thomas (f), lab, r. rear 511 28th.  
 Johnson Thomas (f), porter, r. 1515 L. 3.  
 Johnson Thomas H. (f), drayman M. M. Spenser, r. 1321 K. 3.  
 Johnson Victor, lab, rms 1005 Market.  
 Johnson Walter C., clk G. C. & S. F. frt depot, h. 3124 Winnie.  
 Johnson Waller S., frt condr G. C. & S. F., r. 3124 Winnie, 6.  
 Johnson William, foreman dredge "Leviathan," Goedhart & Bates.  
 Johnson William, foreman Galv. Wharf Co., rms 319 24th.  
 Johnson William, instructor Beach skating rink, bds 1809 M'2.  
 Johnson William, lab, h. 709 Church.  
 Johnson William, lab, rms 2107 W'dway.  
 Johnson William (f), rms 3109 L.  
 Johnson William (f), carp, rms 2311 Winnie, 2.  
 Johnson William (f), coach cleaner G. C. & S. F. yds, r. 1219 20th, 2. Ph. 667.  
 Johnson William (f), lab, r. 3101 M. 4.  
 Johnson William (f), lab, r. ne cor 65th, P.  
 Johnson William (f), lab, r. rear 913 43d, 4.  
 Johnson William (f), porter Hammersmith Bros., rms 2017 N.  
 Johnson William (f), porter Jockusch, Davison & Co., rms 615 24th.



190

[JON]

MORRISON & FOURMY DIRECTORY CO.'S

[JON]



- Johnson Winiam (c), porter W. M. Collier, r. 812 25th.
- Johnson William (c), supply man G. C. & S. F. shops, r. 712 44th. 2.
- Johnson William (c), teamster Wiley & Nicholls (c), r. 2715 Winnie. 2.
- Johnson William (c), ydman John Adriance, r. same.
- Johnson William C. J., messgr U. S. engr's dept, h. 709 Church.
- Johnson William E., captain launch "Sunflower," rms 2419 Market.
- Johnson William H., watchman, r. 1209 Market. 2.
- Johnson William H., jr., policeman, r. 1209 Market. 2.
- Johnson William R., conveyancer, notary, 2224 Mechanic, rms 1412 1.
- Johnson Yetta Mrs., r. 2020 N. 2.
- Johnston—See also Jonsson, Jensen, Johnsen, Johnstone.
- Johnston Charles W., linotype opr Galv. Tribune, r. 720 19th. 2.
- Johnston John A., trav slsmn Blum Hardware Co., r. 1128 Mtg.
- Johnston J. Frank, depy county clk, r. 1006 33d.
- Johnston Katie Miss, opr O. K. laundry, h. 1123 39th.
- Johnston Melissa (wid B. F.), r. 1007 30th.
- Johnston William wks C. F. Hildenbrand Co., h. 1123 39th.
- Johnson William J., foreman Suderman & Dolson Co., S. P. whf, r. 1123 39th. 3.
- Johnstone James A., carp H. L. Chapman, r. 2120 O. 2.
- Joiner Flander (c), lab Mallory whf, r. rear 257 1.
- Joiner Mary (c), restaurant, 1821 Mechanic, r. same.
- Joiner Robert (c), driver F. Freund, r. 1821 Mechanic.
- Joint Mary Miss, h. F. L. Scherblus.
- Joint Wharf Terminals, office es 21st bt A, whf, Robert H. Innes, supt. Ph. 769.
- Jolly J. J., seaman Gulf fisheries' schooner "Mendocino," bds same.
- Jones Adelaide (c), h. 819 28th.
- Jones Alexander D., dairyman 1107 P, r. same. 2.
- Jones Alfred, wks Tremont hotel, r. same.
- Jones Alice (c), servt Hamilton Blagge, h. 819 28th.
- Jones Allen B., clk George J. Smith, 2122 Mechanic, h. 1709 M.
- Jones Allonia (c), cook John Hanna, r. same.
- Jones Alphonse (c), r. 2608 L.
- Jones Alton L., wire chief Sw. tel. exch, r. 2110 L. 4. Ph. 2410.
- Jones Asbury (c), drayman, rms 1506 Strand.
- Jones Beatrice M. (c), rms al. rear 214 27th.

- James Belle (c), r. 3015 M.
- James Bernard K. (c), carp, r. 4365 I. 6.
- James Bertie (c), servt Ulrich Muller, r. same.
- James Betty (c), r. 5015 B'dway.
- James Carh H., vice prest P. J. Willis & Bro., r. 819 Market. 2. Ph. 1951.
- James Carrie (c), r. 514 28th.
- James Charles (Crel & Jones), rms 2316 Winnie.
- James Charles (c), drayman C. Hanson & Son, rms 208 18th.
- James Charles H., entry clk Mistrol Bros & Co., r. 1815 B'dway. 4.
- James Chara (c), r. rear 2013 K.
- James Chara (c), dressmkr, r. 1415 K.
- James Cornelius S. (c), porter Security bldg, h. 3506 N $\frac{1}{2}$ .
- James Cyril H., policeman, r. 915 31st. 3.
- James Delphia (c), rms 2707 Mechanic.
- James Edward B. (c), carrier 19, Galv. P. O., r. 1022 L. 2.
- James Edward R., cook, rms 407 24th.
- James Eleanor (c), cook J. H. Bolton, r. 29th bt Mechanic, Strand.
- James Eli (c), driver, r. 2309 O $\frac{1}{2}$ . 2.
- James Elizabeth (wid Stephen), rms 2027 B'dway.
- James Ella (c), r. 412 28th.
- James Ella (c), rms 2627 H.
- James Emil (c), driver **GARBADE, EIBAND & CO.**, h. 1513 30th.
- James Emil (c), lab, r. 112 16th.
- James Estelle Miss, servt J. W. Terry, r. same.
- James Eveline (c), r. rear 2415 H.
- James Felix (c), lab, bds 2812 Church.
- James Frances (c), servt W. R. A. Rogers, r. same.

**JONES FRANK, CONTR.**

- carp. bldr, box 13 Builders Exchange, ph. 358; prest Galv. Bldg & Loan Co.; vice-pres People's Loan & Homestead Co.; office and r. 2806 O $\frac{1}{2}$ . 5. Ph. 1383.
- Jones Frank (c), lab, r. 3220 Winnie. 3.
- Jones Frankie (c), h. 1116 19th.
- Jones George (c), lab, r. 1212 17th. 5.
- Jones George (c), lab, rms 612 28th.
- Jones Hannah (wid John), h. 4107 P.
- James Hannah (c), r. 1513 30th. 3.
- James Harris A., asst overseer local office U. S. weather bureau, rms 2220 Winnie.
- James Henderson (c), teamster Wiley & Nicholls Co., r. 1926 Mechanic.
- James Henry (c), h. 2915 M $\frac{1}{2}$ .
- James Henry (c), screwman, r. 616 32d. 5.
- James Henry G., pilot, 2004 Strand, ph. 7, r. 1616 Postoffice. 4. Ph. 401.
- James Henry M. (c), lab, r. 4305 I. 10.
- James Henry W., asst advertising mgr Galv. Tribune, bds 2202 M $\frac{1}{2}$ .



1875

1876

1877

1878

1879

1880

1881

1882

1883



OK LAUNDRY WE SEW THE BUTTONS ON

J. J. SCHOTT { CARRIES THE MOST COMPLETE LINE OF } DOMESTIC AND IMPORTED MINERAL WATERS

{JON} GALVESTON 1906-1907 DIRECTORY. {JON} 191

Jones James A., carp Frank Jones, r. same.  
 Jones James G., engr Hose Co. No. 9, r. 815 29th. 7.  
 Jones Jeff (c), h. 3506 N½.  
 Jones Jefferson W. (c), drayman J. F. Smith & Bro., r. 2507 Winnie. 8.  
 Jones John, cook Grand hotel, rms same.  
 Jones John (c), lab, r. 3106 M. 4.  
 Jones John (c), lab, r. al. rear 614 28th.  
 Jones John (c), porter, r. rear 1827 H.  
 Jones John A., clk auditor's office G. C. & S. F., h. 1324 24th.  
 Jones John H., order clk Mistrot Bros. & Co., h. 815 29th.  
 Jones John R. (c), waiter Tremont hotel, r. 2402 Winnie.  
 Jones John T. (c), porter Dave Schram Clothing Co., h. 2311 30th.  
 Jones Jordan (c), drayman Fowler & McVitie coal elevator, r. 3801 B'dway. 4.  
 Jones Joseph (c), lab, r. 3129 M. 4.  
 Jones Joseph (c), lab, r. rear 3823 I. 3.  
 Jones Joseph S., physician, surgeon, 308 Levy bldg, bds 1328 H. Ph. 566.  
 Jones Joshua H. (c), drayman, r. 1619 M. 4.  
 Jones Julia (c), rms 3411 M. 2.  
 Jones J. M. Wyche, cotton clk Mallory line, h. 1328 H.

**JONES J. PAUL, Gen'l Agt Freight**

dept G. C. & S. F. Ry., office 224 Tremont, ph. 768, r. 1727 Church. 4. Ph. 1737.  
 Jones Katie (c), servt Dr. F. K. Fisher, r. same.  
 Jones Laura (c), r. al. rear 413 26th.  
 Jones Lee (c), lab, rms 2703 Mechanic.  
 Jones Levin T., chief engr U. S. revenue cutter "Apache," bds same.  
 Jones Lillie (c), servt, rms 2611 Mechanic.  
 Jones Llewellyn M., h. 3301 B'dway.  
 Jones Louis (c), drayman, r. 616 33d. 2.  
 Jones Louis (c), lab, r. al. rear 3112 L.  
 Jones Louise (c), r. 4321 I. 2.  
 Jones Maggie (c), r. 2708 Winnie. 9.  
 Jones Mamie A. (wid C. A.), rms 3901 M.  
 Jones Margaret (c), r. 508 10th. 4.  
 Jones Margaret M. Miss, h. Theodore K. Thompson.  
 Jones Martha (c), servt A. A. VanAlstyne.  
 Jones Mary (c), r. 3509 N. 4.  
 Jones Mary (c), servt, rms 2520 Postoffice. 2.  
 Jones Mary A. (c), r. rear 715 Postoffice.  
 Jones Mary C. (wid L. H.), r. 1709 M.  
 Jones Millie (c), r. 313 12th. 2.  
 Jones Morgan, lab S. P. whf, r. 2419 Church. 4. Ph. 1493.  
 Jones Ned (c), lab, r. ne cor B'dway, 50th.  
 Jones Nellie (c), r. 1501 30th.  
 Jones Philip (c), lab, r. 1201 32d. 5.  
 Jones Richard (c), lab, h. 1201 32d.  
 Jones Richard (c), lab, r. rear 612 32d. 6.

**Grafton T. Austin**  
 FIRE AND MARINE  
 INSURANCE AGENT  
 MOODY BUILDING  
 PHONE 111

**RELIEVES YOUR ACHING HEAD AT ONCE**  
**STAR HEADACHE CURE**  
**STAR DRUG STORE**  
**TREMONT & POST OFFICE**

Jones Richard (c), lab Mallory whf, r. 1418 30th. 3.  
 Jones Robert, longshoreman, r. rear 106 19th.  
 Jones Robert (c), lab Mallory whf, r. 2924 M. 6.  
 Jones Robert (c), porter G. C. & S. F. Ry offices, r. 2214 O½. 5.  
 Jones Robert (c), ydman C. J. Michaelis, r. same.  
 Jones Rosa (c), rms al, rear 614 24th.  
 Jones R. A., pass brakeman G. C. & S. F., r. 2416 Winnie. 3.  
 Jones Sadie (c), servt W. T. Armstrong, r. 2607 L.  
 Jones Samuel (c), lab G. C. & S. F., rms rear 2311 Winnie.  
 Jones Samuel (c), lab Mallory whf, r. 1619 M.  
 Jones Samuel (c), lab, rms 2716 Postoffice.

**JONES SAMUEL W.,**

attorney, U. S. referee in bankruptcy, office 5 Ballinger & Jack bldg, 2209 Postoffice, r. 1328 H. Ph. 566.  
 Jones Sidney (c), lab, r. 1516 30th. 3.  
 Jones Sophie (c), rms 511 25th.  
 Jones Texanna A. (c), h. 1142 17th.  
 Jones Texanna S. A. (c), grain sack sewer J. Black & Co., r. 311 12th.  
 Jones Thomas, wks S. P. whf, r. 2602 I. 2.  
 Jones Thomas (c), drayman E. O. Flood & Co., pier 18, rms same. 4.  
 Jones Thomas (c), porter, rms 1413 Strand.  
 Jones Tony F., lab, r. 3823 Winnie. 4.  
 Jones Tracy (c), lab, h. 1513 30th.  
 Jones Viola (c), chambermaid Washington hotel.  
 Jones Walter (c), drayman, h. 3015 M.  
 Jones Walter (c), waiter Tremont hotel, rms al, rear 614 24th.  
 Jones Walter D., lab, r. 4412 B'dway. 4.  
 Jones Walter G., chief clk rt dept I. & G. N. R. R., 301 Tremont, r. 1016 Mechanic. 3. Ph. 707.  
 Jones Walter J., propr Star dairy, 4702 S. r. same. 6. Ph. 659.  
 Jones Warren, coll'r C. O. Hervey, h. 2806 O½.  
 Jones Washington (c), teamster Wiley & Nichols Co.  
 Jones Wesley Claude (c), porter G. H. & S. A. 1kt office, h. 616 32d.  
 Jones William, blksmith J. J. Kane, r. 2920 K. 4.  
 Jones William (c), lab G. C. & S. F., rms 3827 Winnie.  
 Jones William H. (c), drayman Fowler & McVitie coal elevator, r. 1015 32d. 2.  
 Jones William H. (c), porter Galv. Wharf Co., r. 1411 28th. 3.  
 Jones William J. (c), hostler Frank P. Malloy, r. 712 35th. 5.

CHAS. J. REIFFEL {ICE DELIVERED TO ALL PARTS OF THE CITY PHONE 765} OLD RELIABLE ICE DEALER

**F. H. HIBBERT {BOARDING A SPECIALTY} FIRST-CLASS LIVERY AND CARRIAGE SERVICE DAY OR NIGHT**

AND THE OFFICE  
OF THE DIRECTOR

**KAUFFMAN, MEYERS & CO.**  
 2410 TO 2416 MARKET ST. CASH OR CREDIT  
**FURNITURE OF ALL KINDS  
 BEST GOODS, MOST REASONABLE TERMS**

# BODDEKER & LYONS { HEADQUARTERS FOR GOOD CUTLERY AND BUILDERS' HARDWARE }

192

[JON]

MORRISON & FOURMY DIRECTORY CO.'S

[JUT]



Jones William R., claimr clk G. C. & S. F. ft depot, r. 1421 25th. 2.  
 Jones Willie (c), r. rear 1924 Mechtanic.  
 Jones Willis (c), janitor, r. 3506 N $\frac{1}{2}$ . 4.  
 Jones Zach, motorman Galv. El Co., r. 913 21st.  
 Jones Zach T. (c), porter E. S. Flint & Co., r. 2313 10 $\frac{1}{2}$ . 9.  
 Jones Zachariah (c), porter A. C. Dean, r. 2425 Winnie. 2.  
 Joesten John, fireman, bds Washington house.  
 Jordia Victor L., driver Clarke & Courts, rms 3716 K.  
 Jordan Aaron D. (c), porter Mistrot Bros. & Co., r. 915 9th. 3.  
 Jordan Abel B. (c), lab, r. 1019 K. 4.  
 Jordan Anna (wid Christian), r. 1822 Market.  
 Jordan Bertha (c), h. rear 2815 Postoffice.  
 Jordan David C., policeman, r. 605 24th. 5.  
 Jordan Ella N. (wid D. M.), h. F. J. S-4fert.  
 Jordan Frank (c), lab, r. 1513 Church. 5.  
 Jordan Fred (c), drayman C. Hanson & Son, rms 1518 Strand.  
 Jordan Henry (c), r. rear 1624 K.  
 Jordan Julia Mrs., rms 2215 Market. 2.  
 Jordan Julia A. (c), r. nw cor Postoffice, 61st. 3.  
 Jordan Louis, appc printer Clarke & Courts, h. 605 24th.  
 Jordan Mary (wid Christian), furnished rooms over 1828 Market cor 19th.  
 Jordan Michael M., watchman S. P. whf, r. 413 26th. 2.  
 Jordan Ottilie (wid C. H.), r. 1225 Postoffice.  
 Jordan Otto, office clk Galv. Shoe & Hat Co., h. over 1828 Market.  
 Jordan Sarah (c), cook T. J. Groce, r. same.  
 Jordan William D., r. 1918 Winnie. 4. Ph. 1057.  
 Jordan William J. C., timmer Geo. P. Werner, h. 1225 Postoffice.  
 Joseph Alfred (c), lab, r. rear 1725 B'dway.  
 Joseph Anton, lab, r. rear 4317 Postoffice. 2.  
 Joseph Charlotte (c), r. 3227 Church. 5.  
 Joseph Edgar A., bds 801 22d.  
 Joseph Edward (c), porter Ritter's cafe, r. rear 3016 M $\frac{1}{2}$ .  
 Joseph John (c), lab Mallory whf, r. 4324 Winnie. 2.  
 Joseph Joseph (c), lab Mallory whf, r. 1105 27th. 2.  
 Joseph Lee (c), lab, h. rear 2024 O.  
 Joseph Lewis (c), lab, h. 3227 Church.  
 Joseph Phoebe (c), servt Miss M. P. Thompson, r. 3227 Church.  
 Joseph Samuel, watchmkr Migel's loan office, rms 612 Tremont. 2.  
 Joseph Samuel (c), lab, h. 4324 Winnie. 2.  
 Jon Shear (Chinese), laundryman Chue B. Joe, r. 2124 Postoffice.  
**JOUGHIN THOMAS P. (T. P. Joughin & Co.), r. 2601 Market. 2.**

## JOUGHIN T. P. & CO.

(Thomas P. Joughin, — Co.), groceries, hot dealers, ship stores, agt Clyde creamery butter, 2601-2605 Market. Ph. 282. See initial T.  
 Joyce Charles (c), driver Charles Roberts, rms 501 24th.  
 Joyce Kate B. Miss, slsldy **GARBADE, EIBAND & CO.**, h. 1123 H.  
 Joyce Patrick, ladderman Hook & Ladder Co. No. 1, rms 2510 Postoffice.  
 Joyce Thomas, electrician Galv. city water-works, groceries, 3402 L, ph. 1317, r. 3406 L. 5.  
 \*Joyner—See Joiner.  
 Ju Bing (Chinese), wks Hap Sing, rms same.  
 Ju Him Sing (Chinese), cashier Sam Sing, 2509 Market.  
 Ju King (Chinese), wks Hap Sing, rms same.  
 Ju Soy (Chinese), cook Sue Sing, rms same.  
 Judge Thomas (c), lab, bds 4117 O.  
 Judy Tolbert D., stenographer genl pass dept G. C. & S. F., rms 1810 K.  
 Julius Samuel (c), lab E. O. Flood & Co., r. rear 2023 L.  
 Junemann Charles F., jr., blksmith, horse shoer, 2322 Postoffice, r. 4802 S. 4. Ph. 1462.  
 Junemann George P., clk P. Gengler Co., r. 1711 H. 2.  
 Junemann Henrietta Miss, r. 1727 H.  
**JUNEMANN MARCUS,**  
 prop Standard dairy, nw cor 68th, S, r. same. 3. See advt.  
 Junge Paul, porter, rms over 312 20th.  
 Junker Carrie Miss, opr A. L. Pierson, h. 906 B'dway.  
 Junker Charles, rms 4008 Q.  
 Junker Edna Miss, opr A. L. Pierson, h. 906 B'dway.  
 Junker Elizabeth (wid J. A.), r. 2215 Postoffice.  
 Junker George E., fireman M. & P. compress, h. 1610 O.  
 Junker Henrietta Miss, h. W. A. Rein.  
 Junker John F., lab S. P. whf, h. 1610 O.  
 Junker Mary (wid George), r. 906 B'dway.  
 Junker William, wks M. & P. compress, r. 1610 O. 2.  
 Junker William P., foreman Suderman & Dolson Co., S. P. whf, r. 2803 P. 6.  
 Jurnegan James, longshoreman, r. 111 10th. 5.  
 Justen John, fireman lug "Charles Clarke," bds same.  
 Justice Leverston (c), lab Texas Star flour mill, rms 414 29th. 2.  
 Jutan Baldo, clk P. Perich, rms same.  
 Jutan Peter, lab, rms 3301 L.



**ONLY THE BEST } M. O. NOBBE & CO. { DIAMONDS AND LATEST } WATCHES**

**WM. E. BUCK** { OFFICE AND YARD 3010 MARKET, PHONE 180 } **WOOD** { CORN, SAWED, SPLIT KINDLING AND PINE }

10  
11  
12  
13  
14  
15  
16  
17  
18  
19  
20  
21  
22  
23  
24  
25  
26  
27  
28  
29  
30  
31  
32  
33  
34  
35  
36  
37  
38  
39  
40  
41  
42  
43  
44  
45  
46  
47  
48  
49  
50  
51  
52  
53  
54  
55  
56  
57  
58  
59  
60  
61  
62  
63  
64  
65  
66  
67  
68  
69  
70  
71  
72  
73  
74  
75  
76  
77  
78  
79  
80  
81  
82  
83  
84  
85  
86  
87  
88  
89  
90  
91  
92  
93  
94  
95  
96  
97  
98  
99  
100

YOUR MONEY DOES NOT GO NORTH OR EAST IF SPENT WITH J. L. MULLEN & CO. 2321-2323 MARKET PHONE 970

FINE OLD WHISKY, WINE AND BRANDIES { AS CHEAP AS THE GROCERY STORES } J. J. SCHOTT, DRUGGIST

[KAD] GALVESTON 1906-1907 DIRECTORY. [KAN] 193

**KAISER HENRY**  
MANUFACTURER AND DEALER IN  
BOOTS AND SHOES  
310 TWENTY-FIRST ST.

{ THE OLD RELIABLE } SHOEMAKER ESTABLISHED 1879

Guarantees Best Quality of Material  
Finest Workmanship and Perfect Fit  
Men's and Boys' Shoes a Specialty  
Repairing Done at Lowest Rates

Kadie Stephen, wks S. P. whf, r. 611 16th. 3.  
Kahn Benjamin (Ben Kahn & Co.), r. 1724 L. 2. Ph. 2251.  
Kahn Ben & Co. (Benjamin Kahn, — Co.), whol. grocers' sundries, cigars, coffee, tea, 2117 Strand, Ph. 445.  
Kahn Daniel, slsmn Bonart & Schornstein, bds 1923 I.

**KAHN EMIL, MFG CONFEC-**  
tioner, fancy cake baker, ice cream, coffee, chocolate parlors, 2109 Market, ph. 40, r. 1824 Winnie. 3. Ph. 1453.

Kahn Emil Gustav, contg paint-r, office and r. 1723 21st. 2.

Kahn Gustav, with Emil Kahn, 2109 Market, r. 1416 25th. 4. Ph. 1403.

Kahn Joseph R., stenographer Ullmann, Stern & Krause, h. 2007 Postoffice.

Kahn Julius R., clk Galv. D. G. Co., h. 2007 Postoffice.

Kahn Moiser, new and 2d hand furniture, 2007 Postoffice, r. same. 3.

Kahn Samuel, lab, r. 2703 Winnie. 2.

Kahn Walter B., trav slsmn Galv. D. G. Co., h. 2007 Postoffice.

Kaiser Augusta (wid C. F.), h. Mrs. A. B. Dajian.

Kaiser Benjamin, clk Mexican Tel. Co., h. 3501 Market.

Kaiser George E., clk eter Gengler Co., rms 1814 L.

Kaiser Hans, lab S. P. whf, r. 4225 Winnie. 5.

**KAISER HENRY, MFR AND**  
dealer in boots and shoes, 310 21st, r. 1814 L. 2. See initial K.

Kaiser Henry E., delivery clk W. U. tel. office, h. 3501 Market.

Kaiser John D., engine foreman G. H. & S. A. yds, r. 3719 Winnie. 3.

Kaiser Margaret Miss, r. 3501 Market.

Kaiser Paul (Paul Kaiser & Co.), r. 1606 O. 3.

**KAISER PAUL & COMPANY**

(Paul Kaiser, — Co.), harness, saddles, carriage and buggy trimmers, 1826 Market. See advt under Harness Makers.  
Kaiser Thomas, medical student, rms 927 Market.

*Grafton T. Austin*  
FIRE AND MARINE  
INSURANCE AGENT  
PHONE III MOODY BUILDING

THE BEER THAT'S LIQUID FOOD  
**HIGH GRADE**  
GALVESTON BREWING CO.

Kaiser Walter W., switchman G. H. & S. A. yds, h. 3501 Market.

Kaiser William J., porter Clarke & Courts, r. 1614 19th. 5.

— Kaiser—See also Kaiser, Kysor, Kyzer.

Kalby August, h. Wm. Kunkel.

Kalby Charles, wks S. P. whf, r. nw cor 44th, Q. 4.

Kaiser Walter, switchman G. H. & S. A. yds, r. 411 35th.

Kalka Charles, tagman G. H. & H. 33d, rms sw cor 32d, Winnie.

Kallas Ernest, plumber S. A. Bisbey, bds 1527 22d.

Kalross John, lab, rms 2515 Strand.

Kameyer Herman, night engr Tremont hotel, r. 2406 Chureh. 2.

Kameyer William G., ear inspr G. H. & S. A., r. 4309 Winnie. 2.

Kameyer W. Frederick, furniture mover, r. 2406 Chureh. 3. Ph. 871.

Kameyer W. Frederick, jr., clk Moore Bros., r. 907 32d. 2.

Kaminsky Louis, r. 2019 N $\frac{1}{2}$ . 2.

Kamp Richard, wks Gulf Fisheries Co., r. 4509 I. 3.

Kampe William H., bartender Alfred C. Fredericksen, r. 3323 P. 6.

Kane Alice Miss, slsldy Fellman D. G. Co., h. Cornelius Cotter.

Kane Barney, car inspr G. C. & S. F., bds 4408 W $\frac{1}{2}$ way. 2.

Kane Charles, lab, r. 3201 Winnie. 4.

Kane David, boilermrk J. J. Kane, r. 3627 N. 5.

Kane Ernest G., draughtsman city engr's dept, rms 1221 Tremont. 2.

Kane Frederick S., wks A. T. Leith, h. 1620 N $\frac{1}{2}$ .

Kane Jacob, boilermrk J. J. Kane, bds 1602 Strand.

Kane Jerry, baseball player, r. 3822 I. 2.

Kane John, teamster Wiley & Nicholls Co., r. 1620 N $\frac{1}{2}$ . 6.

Kane Lena Miss, scrvt Charles R. Brown, r. same.

Kane Maggie Miss, slsldy Fellman D. G. Co., h. 4531 M.

**KANE JOHN J., BOILERMRK,**

repr and sheet iron worker, marine work a specialty, shop 2718-2720 Mechanic, ph. 258, r. 3511 H. 3. Ph. 1346. See advt.

THOS. GOGGAN & BROS. { PIANOS, ORGANS AND MUSIC 22D AND MARKET STS.

WHEN YOU BUY REAL ESTATE INSIST ON TITLE INSURANCE STEWART TITLE GUARANTEE CO.

1998  
1999  
2000  
2001  
2002  
2003  
2004  
2005  
2006  
2007  
2008  
2009  
2010  
2011  
2012  
2013  
2014  
2015  
2016  
2017  
2018  
2019  
2020  
2021  
2022  
2023  
2024  
2025  
2026  
2027  
2028  
2029  
2030

**SMALL LOANS 8% PER ANNUM**

**MERCHANTS NATL BANK**

**\$1.00 MINIMUM CHARGE**

**TREMONT & POST OFFICE**

- Kane Mark, lab, rms 311 25th.
- Kane Mary J. Miss, opr Miller Bros. Mfg Co., h. 3531 M.
- ☛ Kane—See also Cain, Keane.
- Kanevske Antonio W., wks Galv. brewery, h. 3728 B'dway.
- Kanevske Joseph H., clk, h. 3728 B'dway.
- Kanevske Sylvester, groceries, notions, beer, 3728 B'dway, 5.
- Kannen Marino, wks S. P. whf, bds 3603 Winnie.
- Karacich Dusan, lab, rms 294 15th.
- Karacich Patrick, lab, rms 204 15th.
- Karacich Tagos, lab, rms 208 15th.
- Karhowski Charles H., wks Galv. brewery, r. 813 33d. 4.
- Karbowski Otto, wks Galv. brewery, bds 3626 I.
- Karbowski Robert A., brewer Galv. brewery, h. 3626 I.
- Karbowski William J., brewer Galv. brewery, rms 3516 B'dway.
- Karowski Albert H., clk H. D. Karowski, h. same.
- Karowski Herman D., retail ice dealer, 1207 M, r. same, 3.
- Karowski Julius, driver H. R. Karowski, h. same.
- Karras Joseph E., ship carp Mayhew boat works, rms 1818 Postoffice.
- Kassel August F., ship carp Mayhew boat works, r. 1027 Market, 3.
- Kateling James (c), lab, r. 825 K. 2.
- Katsaler Peter, candymkr, rms rear 2013 Postoffice.
- Katsaler Theodore, peanuts, Tremont, Q, r. rear 2013 Postoffice.
- Katz Ida Miss, h. Home for homeless children.
- KAUFFMAN ABRAHAM (Kauffman, Meyers & Co.), h. 2001 B'dway.**
- Kauffman Charles Andrew, r. 3218 L. 2.
- Kauffman Ed., wks M. & P. compress, rms 406 21st. 3.
- KAUFFMAN HENRY, Office 2010 Market, r. 2001 B'dway, 2. Ph. 955.**
- Kauffman Henry P., shipping clk Kauffman, Meyers & Co., h. 2014 M.
- Kauffman John E., associated with John A. Stubbs, rms 406 21st.
- KAUFFMAN JOSEPH (Kauffman, Meyers & Co.), r. Dallas, Texas.**
- Kauffman Leon, collector Benhler Furniture Co., h. 2014 M.
- Kauffman Mary E. (c), restaurant, 412 25th, r. same.

## KAUFFMAN, MEYERS & CO.

- (John H. Meyers, Abraham and Joseph Kauffman), furniture, carpets and house furnishing goods, 2110-2116 Market. Ph. 210. See left side lines.
- Kauffman Minnie Miss, sklady Fellman D. G. Co., h. 2014 M.
- Kauffman Morris S., order clk Mistrot Bros. & Co., h. 2014 M.
- Kauffman M. Elizabeth Miss, h. Mrs. C. H. Brotherson.
- Kauffman Solomon, upholsterer, furniture rpr, 515½ 21st. r. 2014 M. 2.
- Kauffman's Farm (Mrs. Freda Kauffman of Germany, owner), Sweetwater Lake, 8 miles w of Galv., F. Huber, act, 213 22d, Otto Rosin, mgr. Ph. 233.
- Kaulbach William, sausagekr Fachan Butcher Co., bds 3627 Winnie.
- Keaghey Nellie (wid James H.), r. 2717 H.
- Keane Bridget Miss, h. 1808 Market.
- Keane Helen Miss, h. 1808 Market.
- Kearney Hemitia (c), h. 114 16th.
- Kearney William J., clk Thos. Goggan & Bros., r. 2608 N. 2.
- Kearny James H., sailmkr E. R. Henck, rms 306½ Tremont.
- Keating Mary (wid Dennis), r. 2812 Q½.
- Keefe Hannah E. Miss, opr Sw. tel exch., h. 1623 K.
- Keefe James, clk Galv. D. G. Co., h. 1623 K.
- Keefe John, lab, r. 1623 K. 7.
- Keefe John, seaman Gulf fisheries schooner "Mendocino," rms Convention hall.
- KEEFE JOHN H., Assistant to 2d vice-pres and genl mgr G. C. & S. F. Ry (2d fl), Santa Fe bldg, also notary, r. 3814 M½, 3. Ph. 1670.**
- Keefe N. P., stage hand Galv. Electric park.
- Keefe William, clk, h. 1315 H.
- Keely William, bartender Jacob O'Donnell, rms 2428 Mechanic.
- Keenan Man F. (J. W. Keenan & Sons), h. 2828 B'dway.
- Keenan A. Jack, clk R. G. Dun & Co., h. 3712 H.
- Keenan Carrie (wid Joseph), r. 3712 H. 4.
- Keenan Carrie and Ella Misses, h. Mrs. C. K. Scott.
- Keenan C. Lynn (J. W. Keenan & Sons), h. 2828 B'dway.
- Keenan James, machst, h. 3712 H.
- Keenan John H. (J. W. Keenan & Sons), r. 2828 B'dway. 2. Ph. 1473.
- Keenan John W. (J. W. Keenan & Sons), r. 2828 B'dway. 2. Ph. 1473.

**GALVESTON AND BREMEN**

**NORTH GERMAN-LLOYD**

**STEAMSHIP CO.**

ALFRED HOLT  
 AGENTS  
 224 21ST.

1911年11月11日

本月十一日

11

1911年11月11日



Have Us Do Your Laundry Work. Have Us Clean and Press Your Suit and You Will Always be Well Dressed

**KEENAN J. W. & SONS**

(John W., Charles L., John H. and Alan J. Keenan), props Texas Lamp & Oil Co., 414 22d. Ph. 161. See inside lines.

Keenan Michael J., r. 2210 P. 2.

Keenan H. Lee, office boy R. G. Dun & Co., h. 3712 H.

Keenan Rachel Miss, h. J. W. Keenan.

**KEENAN WALTER S.,**

gent pass agt G. C. & S. F. Ry., office (24 H.) Santa Fe bldg, ph. Santa Fe exch. 9, r. 1702 Church, 5. Ph. 303.

**KEENE D. SCOTT, DRUGGIST**

prop 26th and Ave. H drug store, 2602 H, ph. 423; secy-treasr Galv. Retail Druggists Ass'n, r. 2604 H. 3.

Keene James O., druggist, r. 3628 P. 7.

Keene Walter, h. 3628 P.

Keener Samuel E., wks S. P. whf, r. 3918 P. 3.

**KEETON ROBERT H., PROPR**

Decorative Art Wall Paper Co., contg painter, wall paper. 2015-2017 Postoffice, r. same. Ph. connection.

**KEILLER WILLIAM,**

F. R. C. S. (Edinburgh), surgeon, prof. of anatomy, medical dept Univ. of Texas, office 210-211 Levy bldg, ph. 175, r. 1427 I. Ph. 457.

Keiner Joseph, lab S. P. whf, bds 4419 I.

Keislich Herman, watchman Galv. brewery, owner launch "Pansy," pier 20, r. 3222 I. 5.

Keislich Herman, jr., h. 3222 I.

Keislich Lydia Miss, s'blady, h. 3222 I.

Keislich Mary Miss, s'blady, h. 3222 I.

Keller Charles (c), drayman, rms 2620 Winnie.

Keller John, clk genl supt's office G. C. & S. F., bds 2315 B'dway.

Keller John, longshoreman, rms 1221 Postoffice.

Keller Philip L. Rev. Father, pas-tr Holy Rosary Catholic church, r. 2516 I.

Kellerman Alphonse, carp, r. 1311 29th. 5.

Kelly Charles (c), r. 2722 Mechanic. 3.

Kelly Charles T., del clk D. N. Co., h. 1601 I.

Kelly Eugene H., clk, rms Girardin house.

Kelly George, office boy Drs. Rabston & Nave, h. 1601 I.

Kelly George M., pilot, 2004 Strand, ph. 7, r. 1601 I cor 16th. 4. Ph. 1642.

**KELLEY JOHN D., City Secretary,**

notary, office City hall, ph. 499, r. 1624 Postoffice. 4. Ph. 1678.

Kelley Joseph lab, r. 2722 Q. 6.



Kelley William J., painter, rms 2127 Postoffice.

Kelley William Leroy, clk Bradstreet Co., h. 1601 I.

z Kelley—See also Kelly.

Kellner Edward, stenographer genl baggage agt's office G. C. & S. F., h. 1114 Postoffice.

Kellner Emil, bkpr First Nat'l bank, r. 1114 Postoffice. 4.

Kellner Sophie (wid Charles), h. 1114 Postoffice.

Kellogg Charles D., bksmith, r. 2121 K. 6. Ph. 1751.

Kellogg Griffin (c), float driver Wiley & Nichols Co., rms 1515 A.

Kelly Barbara (c), r. 2608 L. 3.

Kelly Beatrice Miss, rms 1206 Mechanic.

Kelly Bridget (wid Patrick), r. 3922 I.

Kelly Clara (c), r. 2219 Church.

Kelly Clarence, lab, r. 4419 H. 3.

Kelly Edward F., asst supt Nat'l Life & Casualty Ass'n, r. 710 1/2 Tremont. 3.

Kelly Eliza (c), servt Branch T. Masterson, r. same.

Kelly Ellen Miss, servt Dr. W. S. Carter, r. same.

Kelly Eugene M., clk E. H. Compton & Co., r. 2107 1/2 Postoffice. 2.

Kelly Ezekiel (c), screwman, rms 2619 Postoffice.

Kelly Fauner Blake (Mrs. E. F.), dressmkr 710 1/2 Tremont, h. same.

Kelly George, lab, bds 2125 I.

Kelly James, lab, bds 106 19th.

Kelly Jane Miss, servt T. W. Stewart, r. same.

Kelly John, rms 2215 Mechanic.

Kelly John, bksmith N. Bohn, rms 2307 Postoffice.

Kelly John, pipeman Hose Co. No. 4, rms 1225 Strand.

Kelly John L., exception clk S. P. whf, r. 1101 36th. 5.

Kelly Joseph, lab, r. 2119 O 1/2. 2.

Kelly Kate Miss, h. 1414 Postoffice.

Kelly Leo (Mrs. E. M.), dressmkr, r. 2107 1/2 Postoffice.

Kelly Martin, bartender Richard O'Rourke, r. 1912 N 1/2. 3.

Kelly Mary (c), r. 1512 30th. 3.

Kelly Mary (c), rms 2721 Mechanic.

Kelly Michael P., h. 3512 I.

Kelly Nathan E., tel opr G. H. & S. A. yd office, r. 3113 I. 2.

**KELLY PATRICK J.,**

carp, contr and bldr, office and r. 814 14th. Phone connection. See advt.

Kelly Patrick J., clk S. P. whf, r. 2722 Postoffice.

Kelly Peter, r. 2722 P. 3.



**ELITE RESTAURANT**

LADIES AND GENTLEMEN'S DINING PARLOR

EVERYTHING UP-TO-DATE WITH PROMPT AND POLITE SERVICE. N. L. BALLICH, 2208 MARKET ST. PHOENIX. PHONE 266

**ENTERPRISE MEAT MARKET** CHOICE MEATS OF ALL KINDS ALWAYS ON HAND. PHONE 824. 616 TREMONT ST. PHOENIX. **CHAS. J. REIFEL, PROPR.**

Handwritten text, possibly a signature or name, located in the upper left quadrant of the page.

Handwritten text, possibly a date or a list of items, located in the upper right quadrant of the page.

Handwritten text at the bottom of the page, possibly a footer or a concluding note.

**GALVESTON GAS FITTING AND PLUMBING CO.**

2115 POSTOFFICE ST. } MODERN PLUMBING  
 PHONE 595 } STEAM AND HOT WATER HEATING

**WM. SCHADT** (SASH, DOORS AND BLINDS) **MANTELS AND GRATES**  
**HARDWARE AND PAINTS**

196 [KEL] MORRISON & FOURMY DIRECTORY CO.'S [KEN]

**HOSKINS FOSTER**  
**FOR HOMES**  
**LOANS & INVESTMENTS**  
**SECURITY BLDG. PH. 1552**

Kelly Richard L., drayman H. L. Chapman, r. 1515 Strand, 4.  
 Kelly Samuel, lab, rms 302 20th.  
 Kelly Sylvia (e), r. 1520 30th, 2.

**KELLY W. FRANK,**  
 attorney, notary, office 200-201 Security bldg.  
 ph. 2380, r. 2412 N. 6. Ph. 2140.  
*See Kelly—See also Kelly.*

Kelsey Ambrose H. (e), drayman, r. 2409 35th, 2.  
 Kelsey Harvey A. (e), lab. Wistrodt Grain Co., r. 1704 M.  
 Kelso Alice Miss, h. 1604 M.  
 Kelso Amanda (e), r. 1506 30th, 2.  
 Kelso Ann Miss, h. Wm. F. Potthoff.  
 Kelso Frank H., h. 1311 14th.

**KELSO JAMES C., CONTR**  
 heavy hauling, sand, soil, shell, sewerage,  
 street paving, office 205 Tremont, ph. 688, r. 1328 M $\frac{1}{2}$ , 5. Ph. 1469. See advt.  
 Kelso Monson C., carp, r. 1311 14th, 2. Ph. 2310.

Kelso Walter A., messgr W. U. tel. office, h. 1311 14th.  
 Kemmer Olley Mrs., r. al. rear 3217 Winnie.  
 Kemmerling J. Clinton, gas mkr Galv. Gas. Co., r. 3618 H. 4.  
 Kemp Daisy (e), r. al. rear 610 14th, 4.  
 Kemp Emanuel (e), screwman, r. 612 33d, 8.  
 Kemp Frank G., lineman Sw. Tel. & Tel. Co., rms 2102 Winnie.

Kemp Hatlie (e), n. 2808 1.  
 Kemp Henry, wks D. M. Cleary, r. same.  
 Kemp James D. (e), lab, r. 1514 Church, 3.  
 Kemp Laura (e), wks P. Levine & Co., h. 1208 28th.  
 Kemp Nelson (e), porter M. N. Bleich, r. al. bt 28th, 29th, Market, Postoffice.  
 Kemp Noah (e), porter Hammersmith Bros., r. 3212 L, 2.

**KEMPNER DANIEL W.,**  
 vice-pres't Merchants' & Planters' Compress & Warehouse Co.; pres't Ft. Bend Irrigation & Canal Co.; vice-pres't Texas Star flour mill, office 2107 Strand, ph. 119, h. 1528 1. Ph. 371.  
 Kempner Eliza (wid Harris), r. 1528 1. 6. Ph. 371.

**KEMPNER H. (MRS. ELIZA**  
 Kempner), banker, cotton factor, 2107 Strand, I. H. Kempner and Joseph Seinsheimer, mgrs. Ph. 119.

**KEMPNER ISAAC H., MGR**  
 H. Kempner; pres't Texas Bank & Trust Co., pres't Galv. Cotton Exchange; pres't Merchants' & Planters' Compress & Warehouse Co.; pres't Galv. Shoe & Hat Co.; vice pres't American Nat'l Insurance Co.; commissioner finance and revenue City of Galveston, office 2107 Strand, ph. 119, r. 1502 B'dway, 3. Ph. 1950.

**KEMPNER R. LEE, Asst Cashier**  
 Texas Bank & Trust Co., treas'r American Nat'l Insurance Co., h. Mrs. Eliza Kempner. Ph. 374.  
 Kempner Stanley E., cashier American Nat'l Insurance Co., h. Mrs. Eliza Kempner.  
 Kendall Margaret D. Miss, clk Clarke & Courts, h. G. M. Courts.  
 Kendall Matilda (wid Thomas S.), r. 1819 L.  
 Kenefick Mamie Miss, h. 906 33d.  
 Kenefick Margaret Miss, h. 906 33d.  
 Kenefick Michael J., watchman, r. 906 33d, 3.  
 Kenefick Seahrook J., foreman painter Galv. El. Co., r. 906 33d, 2.

**KENISON ALPHONSE (Beers,**  
 Kenison & Co.), 2010 Strand, r. 1120 Tremont, 4. Ph. 753.  
 Kenison Alphonse, jr., special agt Beers, Kenison & Co., h. 1120 Tremont.  
 Kenningham Thomas T., asst to T. J. Anderson, r. 1513 Tremont.

Kennedy Alexander (e), lab, rms 2620 Winnie.  
 Kennedy Bernard, errand boy Fellman D. G. Co., h. 3001 P.  
 Kennedy Charles R., trav slsman Thos. Goggan & Bros., r. 1614 M $\frac{1}{2}$ , 2.  
 Kennedy Delia (e), cook T. F. Burke, r. same.  
 Kennedy Henry J. (e), mill hand Scaboard Rice Milling Co., r. 4216 B'dway, 2.  
 Kennedy James, longshoreman, rms 311 27th.  
 Kennedy Jeremiah, whf foreman, r. 3001 P, 3.  
 Kennedy John J., screwman, r. 1911 30th, 6.  
 Kennedy John W., plumber May & Wainwright, r. 1315 L.  
 Kennedy Michael J., bricklayer, r. 3720 K, 4.  
 Kennedy Thomas J., office boy Galv. Tribune, h. 907 Market.

**KENNEDY THOMAS L.,**  
 physician, surgeon, office 2015 Market, ph. 568, r. 3301 B'dway, 3. Ph. 211.  
 Kennedy William, errand boy Fellman D. G. Co., h. 1911 P $\frac{1}{2}$ .  
 Kennedy William, screwman, r. 907 Market, 6.

**KENNER EDWIN B.,**  
 physician, surgeon, 2421 Market, ph. 966, r. 2128 Winnie. Ph. 2432.

**LUMBER AND MILL WORK**  
**C. F. HILDENBRAND CO.**  
**SASH DOORS & BLINDS**  
**PHONE 430**

IF YOU NEED GLASSES } YOU NEED OUR WORK } **M. O. NOBBE & CO., OPTICIANS**

**THE U. S. FIDELITY AND GUARANTY CO.** } J. F. SENSEMEIER & CO., AGTS,  
 207 TREMONT STREET } PHONE 698 } ISSUES FIDELITY, JUDICIAL, CONTRACT,  
 AND ALL OTHER KINDS OF BONDS } INTERNAL REVENUE

1. The first part of the document is a list of names and titles, including "The Hon. Mr. Justice" and "The Hon. Mr. Justice".

The second part of the document is a list of names and titles, including "The Hon. Mr. Justice" and "The Hon. Mr. Justice".

The third part of the document is a list of names and titles, including "The Hon. Mr. Justice" and "The Hon. Mr. Justice".

The fourth part of the document is a list of names and titles, including "The Hon. Mr. Justice" and "The Hon. Mr. Justice".

Keener William, rms 2112 O'g.  
 Kenney Ethel Miss, h. E. K. Nichols.  
 Kenney Richard, seaman, rms ws 14th bt A, whf.  
 Kenney Robert, h. E. K. Nichols.  
 Keny Samuel (e), lab, rms al rear 214 20th.  
 Kenschaw Elizabeth (wid), rms 1911 O'g.  
 Kent Ernest J., stenographer Electric Park & Amusement Co., r. 2102 I.

**KENT GEORGE W., Telegraph**

editor Galv. Tribune, rms-1910 H.  
 Kent Henry, dairyhand D. M. Cleary, bds same.  
 Kent Laura E. Miss, stenographer auditor's office G. C. & S. F., rms 1910 H.  
 Kent Maggie (e), r. al rear 413 28th.  
 Kent Nelson (e), driver, r. al rear 413 28th.  
 Kent Thomas D. (e), barber W. R. Hill, r. 2513 L.

Kent William (e), foreman lab Galv. Wharf Co., r. 2613 M. 3.

Kepler Joseph, gum-smith F. Schorer, h. 1509 20th.

Kerner Stephen S., cond'r Galv. El. Co., r. 814 12th. 2.

Keppel Louis, cabinetmkr E. T. Horn & Co., r. 2507 I. 2.

**KERR ANDREW, Brick Contr,**

blldr, rms 721 Tremont, Ph. 1907.  
 Kerr Annie (e), r. 2720 Church. Ph. 1589.  
 Kerr Augustine Miss, h. 1010 Winnie.  
 Kerr Charles C., tkt collector aerial swing, Electric park, rms 2309 Church.  
 Kerr E. Randall, clk genl pass dept G. C. & S. F., rms 1010 Winnie.

**KERR JAMES S., Secy Galveston**

Maritime Ass'n, office 22 Marine bldg, ph. 138, r. 2111 37th. 2. Ph. 2069.  
 Kerr Samuel, cotton broker, office 3-5 Cotton Exchange, r. 1313 B'way. 3. Ph. 1226.  
 Kersmich Peter, dishwasher Elite restaurant, rms, 2110 B'way.

**KERST HARRISON C.,**

groceries, produce, saloon, 2726-2728 Market cor 28th, ph. 274, r. 2710 K. 3.  
 Kerst Harry, clk H. C. Kerst, h. same.  
 Kerwin H., seaman Gulf Fisheries' schooner "Cuba," bds same.  
 Kessler Frederick L., bellboy Washington hotel, h. 1411 33d.  
 Kessler Henrietta Mrs., r. 3601 R.  
 Kessler Joseph J., engine foreman G. H. & S. A. yds, r. 3710 L. 6.  
 Kessler Julia (wid Fred), r. 1411 33d. 2.  
 Kessler Thomas, appc plumber W. L. Rattisscau, h. 3710 L.  
 Kestler Anton W., clk Galv. brewery, r. 3506 K. 7.



Kestler Mary (wid A. W.), h. Anton W. Kestler.  
 Kestler William, driver H. Futterhecker, bds same.

**KETCHUM EDWIN N.,**

genl contr, railroad grading, ditching, earthen tankage, office and r. 1605 33d. 4. Ph. 1043.  
 Ketchum Harry E., foreman electrotype dept Clarke & Courts, r. 2024 L. 2.  
 Ketchum Henry R., h. 1605 33d.  
 Ketchum James, lab, r. 3512 Postoffice.  
 Kettenburg Charles, lab, h. 1418 M.  
 Kettenburg Charles W. L., lab, r. 1313 L. 3.  
 Kettenburg John, r. 1418 M. 2.  
 Kettenburg Theodore, h. 1418 M.  
 Kettler Rudolph, longshoreman, r. 2110 O. 5.  
 Keuffel William R., stockpr N. X. Jacob, h. 1816 M.  
 Key Anthony K., rms 1108 27th.

**KEY BREWER W.,**

lumber dealer Oklahoma and Kansas, r. 2727 B'way. 2.  
 Key Elbert S., orderly Sealy hospital, rms 903 8th.  
 Keys Maggie (e), r. 2015 M. 2.  
 Kibbe Isaac P., State fish and oyster commissioner, office 2208 1/2 Mechanic, bds 2315 B'way. 4.  
 Kibbe Preston F., local mgr Galv. Oyster Co., office 2022 Mechanic, h. I. P. Kibbe.  
 Kidney Eugene L., tuncopr Suderman & Dolsen Co., S. P. whf, h. 1020 A.  
 Kidney Harry A., asst bkpr Thos. Goggan & Bros., r. 1618 L. 3.  
 Kidney Henry, seaman, r. 1020 A. 4  
 Kidney Webster A., clk Alfred Holt, h. 1020 A.  
 Kiehl Charles, lab, r. 1402 35th. 7.  
 Kiehl Elsie Miss, servt Mrs. B. Rogers.  
 Kiehl William, boxmkr C. F. Hillenbrand Co., h. 1402 35th.  
 \* Kiehl—See *Kiehlisch*.  
 Kilgore Charles, fireman tug "Sadie," bds same.  
 Kilgore Jeremiah M., carp, r. 1219 34th.  
 Kilgore J. Hugh, opr G. C. & S. F. tel office, r. 1017 21st.  
 Kilgore Laura Miss, h. 1017 21st.  
 Killeen Frank P., r. 3319 B'way.  
 Killeen Kate J. Miss, r. 2002 L.  
 Killeen Nellie Miss, h. 3319 B'way.  
 Kilt Albert, cond'r Galv. El. Co., r. 1001 8th. 4.  
 Kilt Oswald, lab, h. 917 L.  
 Killion William E., longshoreman, rms 2415 Church. 2.  
 Kimball Franceska (Mrs. Ben), h. C. S. Peck.  
 Kimbell John, night watchman Bolton's transfer, bds 2112 Postoffice.  
 Kimber Henry T., clk, rms 2315 Church.

Vertical text on the right side of the page, possibly a page number or header.

0177

1917

Horizontal text line in the upper middle section.

Horizontal text line in the lower middle section.

198

[KIM]

MORRISON & FOURMY DIRECTORY CO.'S

[KIR]



- Kimble Elvira (wid E. R.), r. 1712 Church, 3. Ph. 1336.
- Kimbrell Has S., clk in charge U. S. hydrographic office, 401-402 Levy bldg, r. 2019 O'z. 4.
- Kimbrell John B., electrician, rms 2312 Q.
- Kimley Joseph, painter, r. 1211 38th.
- Kimling Constant M., carp, r. 208 14th, 7.
- Kineaid Roy B., revising clk auditor's office G. C. & S. F., rms 701 Winnie.
- x. Kincaid—See also Kincaid.*
- Kinchens Eliza (c), r. al. rear 814 28th.
- Kindlund Newton C. P., appc electrotyper Clarke & Courts, rms 1111 Mechanic.
- King Alice (c), cook E. R. Girardeau, r. same.
- King Amy E. Miss, teacher 34 dist (Goliad) school, h. 2315 H.
- King Benjamin (c), mtr, r. 810 26th, 2.
- King Charles, sailor, bds Washington house, King Charles H., wks S. P. whf, bds 4317 Post-office.
- King Emil S. (c), lab, r. 2819 L, 2.
- King Harry, rms 2109 Church.
- King Harry (c), driver Joseph Leaman, r. 2120 1.
- King Herbert W., foreman embossing dept Clarke & Courts, r. 3121 O'z. 2.
- King James (c), lab Texas Ice & Cold Storage Co., r. rear 2711 K, 2.
- King James B., machst, 2010 Mechanic, rms 1728 Mechanic.
- King James E., driver Magnolia brewery, r. 117 14th.
- King Jane (c), r. 2811 Post-office, 2.
- King John H., elevator foreman Texas Star flour mill, rms 1423 A, 2.
- King Joseph, tankman Galv. brewery, r. 3626 Q, 4.
- King Laura (c), r. 1211 26th, 6.
- King Lizzie (wid T. S.), r. 2315 H.
- King Lucinda (c), r. rear 817 29th.
- King Nancy (c), servt John Wells, r. same.
- King Nellie Miss, h. Joseph Tallos.
- King Rufus, fireman tug "Hygiea," quarantine station, hds same.
- King Stephen (c), lab, r. 2423 M.
- King Thomas, draughtsman engineering dept G. C. & S. F. Ry, rms 1826 Church.
- King Walter (c), lab, r. 3110 K, 3.
- King William (c), ydman W. Vanderpool, r. same.
- King William R., fireman tug "Hygiea," hds same.
- Kingsbury Benton, appc printer Clarke & Courts, bds 806 Tremont.
- Kingsbury O. W., printer Clarke & Courts, bds 806 Tremont.
- Kingsbury Robert B., clk G. H. & S. A. 1st depot, rms 2319 Broadway.
- Kingston Harry, bricklayer, bds 1621 N.

**KINKEAD WILLIAM B.,**

real estate agt, notary public, owner Kinkead addition to Galveston, office 510 Tremont, bds 2223 K, 2. Ph. 911.

*x. Kinkead—See also Kinnead.*  
Kinbow Maryland (c), lab G. H. & H., rms 713 29th.

Kinnison Anna Mrs., rms 2115 Church.  
Kinnison Walter C., clk D. Scott Keener, 2602 H, rms same, 2.

Kinzie Robert E., painter, r. 2019 Postoffice, 2.  
Kirby Julia (c), r. 2411 H.

Kirby Maggie Miss, rms 2527 Postoffice.  
Kirchem Edward, barber, shop 420 21st, also 2626 Market, r. 1210 K, 3.

Kircher Otto, wks Santa Fe, rms 3314 H.  
Kirchgraber John P., engr G. H. & H., r. 3506 H, 2.

Kirchheimer Samuel, lab, rms 1617 Church.

**KIRCHNER CHARLES (Kirchner & Pitzlin),** r. 3217 O. S. Ph. 1401.  
Kirchner Hugo, bricklayer, bds Hotel Texas.

**KIRCHNER & PITZLIN**

(Charles Kirchner, Maximilian L. Pitzlin), practical painters and paperhangers, office Builders Exchange, box 53, Ph. 358. See advt.

Kirchner Richard, lab, r. 3417 1.  
Kircaald Lazar, lab, rms 208 15th.

Kirneich Tony, dishwasher Four Seasons restaurant, rms 306 18th.

Kirk Albert E., electrician Max Levy, h. 2105 K, Ph. 2315.

Kirk Frank L., clk E. O. Flood & Co., pier 18, r. 2105 K, 2.

Kirk Charles E., hqr J. A. Barrett, h. 3123 Winnie.

Kirk John M., bottler Galv. brewery, h. 3423 Winnie.

Kirk Robert E., motorman Galv. El. Co., r. 1613 M, 4.

Kirk Thomas J., plumber, gas, steam fitter, 217 22d, r. 2115 L, 3.

Kirk Thomas J., jr., office boy Mistrot Bros. & Co., h. 2115 L.

Kirkpatrick Clinton S., carp, r. 613 21st, 3. Ph. 78.

Kirkpatrick Octavia (Mrs. C. S.), furnished rooms, 613 21st.

Kirkpatrick Robert J., tel opr W. U. office, rms 720 25th.

Kirkpatrick Samuel C., clk 2d vice-pres and genl mgr's office G. C. & S. F. h. 613 21st.

Kirsch Frank, car inspr G. H. & S. A. yds, r. 3513 Winnie, 2.  
Kirschner Edward, trav slsmn, r. 1903 L, 4.

**F. O. MILLIS Co.**  
ENGRAVERS PRINTERS BINDERS  
220-22 TREMONT. PHONE 455

EXPERIENCE

85

11. PRODUCTION  
12. RESEARCH

13. 14.

15.

16.

17.

18.



It Is The Attention We Give Our Work Which Makes Our Business Grow.

[KIR]

GALVESTON 1906-1907 DIRECTORY.

[KNI] 199

Kirschner George, fireman, r. 1409 M<sub>2</sub>, 5.  
Kirschner George, jr., colly'r Cady Loan Co., h. 1409 M<sub>2</sub>.  
Kirschner M. Thekla (wid J. C.), r. 1113 16th. Ph. 1256.  
Kirst Alphonse, car inspr G. H. & S. A. Yds, r. 1208 Church.  
Kirtland Benjamin, tel opr Santa Fe, rms 613 19th.  
Kirtner Carter (c), porter Luke Creel, rms 2402 Winnie.

**KIRWIN JAMES M., Rev. Father,**  
rector St. Mary's cathedral, r. 2011 Church. Ph. 391.

Kiser Frank B., messgr Wells Fargo & Co. Exp., r. 1824 27th. 2.  
Kis-singer Ida (wid J. H.), r. 1721 H. 2.  
Kis-singer John, cash boy **GARBADE, EIBAND & CO.**, h. 1724 H.

**KITCHELL CHARLES R., Secretary**  
Galveston Chamber of Commerce, office 23 Cotton Exchange bldg, ph. 650, r. 2920 O. 2. Ph. 1854.

Kitsom Thaddens (c), ydman I. Heidenheimer, r. 1111 15th. 2.

Kittrell Birdie (c), rms 2328 Mechanic.  
Kittrell Carrie (c), h. 1214 11th.  
Klasek John, wks Texas bottling works, r. 3722 S<sub>2</sub>, 2.

Klaus Frederick, florist, 3801 K, r. same.  
Klaus George, plumbing inspr City waterworks dept, h. 3801 K.  
Klaus Louis, lab, h. 1414 Winnie.  
Klaus Mary (wid Jacob), h. 1114 Winnie.  
Klaus Paul J., carp, h. 3801 K.  
Klaus William, electrician S. P. Terminal Co's powerhouse, r. 1114 32d. 3.

**KLAUSEN & DELFRAISSE**  
(Fred Klausen, Antoine V. Delfraisse), contg house movers and raisers, office 1301 N. Ph. 1734. See advt.

**KLAUSEN FRED (Klausen & Delfraisse),** r. 1301 N. Ph. 1731.

Klausen Lulu M. Miss, pager Clarke & Courts, h. 1301 N.

Klausen William J., forwarder Clarke & Courts, r. 1301 N. 2.

\* Klausen—See also Clausen.

**KLEBERG, DAVIDSON & Neethe** (Marcellus E. Kleberg, Robert V. Davidson, John Neethe), attorneys, office 414 416 Lavy bldg, Ph. 36.

**KLEBERG MARCELLUS E. (Kleberg, Davidson & Neethe),** city attorney, r. 1025 11 cor 11th. 5.



Kleberg Marcellus E., jr., attorney, notary, also clk Kleberg, Davidson & Neethe, h. 1025 H.  
Kleberg Robert M., printer Galv. Journal, h. 1025 H.

Kleberg Walter, physician St. Mary's Infirmary, h. 1025 H.

Kleff Charles, driver P. McK. Nichols, rms 3214 Winnie.

Kleinmann Sabina (wid Bernhard), h. 912 34th.  
Klein Millie (Mrs. Morris), furnished rooms, 2514 Church.

**KLEIN MORRIS (Hauser & Klein),** r. 2514 Church. 6.

z'o'Kl in—See also *Kline, Kline*.

Kleinecke Anna C. (wid C. F.), r. 1527 21st. 2. Ph. 1365.

Kleinecke August, bkpr Texas Bank & Trust Co., r. Britehook, Texas.

Kleinecke Caroline (wid Theodore), r. 3903 M. 2.

Kleinecke Herman E., cashier Galv. D. G. Co., r. 1015 33d. 3. Ph. 1797.

Kleinmann Hermann, dairyman, 5 miles w of city, r. same.

Kleinmann John, dairyman, 5 miles w of city, r. same.

Klenk Frederick D., pressfeeder Clarke & Courts, h. 1113 12th.

Klenk Frederick T., carp, r. 1113 12th. 3.

Klenk Henrietta (wid Frederick), r. 1601 K.

Klewitz Paul, mgr Pf-rodgers, Preyer & Co., 2116 Strand, ph. 550, r. 2319 M.

Kline William W., lab, r. 2024 N. 6.

Kloppenbug John C., longshoreman, r. 1227 A. 3.

Kluge Bertha (wid Ludwig), r. 420 19th.

Kluge Martin, clk Grand hotel, r. same.

Klugman Carrie (wid Victor), furnished rooms, 2101 Edway, r. same.

Klyng Anna Miss, h. 2020 N.

Klyng Charles H., lab, h. 2020 N.

Klyng Nicholas, carp, r. 2020 N. 8.

Knacker Ludwig, shoemkr, 2215 Mechanic, rms same.

**KNAPP BROTHERS**

(Oscar L. Lawrence F. and Wm. J.), commercial printers and stationers, 2207 Mechanic. Ph. 90.

Knapp Joseph, painter, r. 3411 H. 7.

Knapp Lawrence F. (Knapp Bros.), lbs 1209 Winnie.

Knapp Martin, lab S. P. whf, rms 4312 Church.

Knapp Oscar L. (Knapp Bros.), r. 3305 P. 4.

Knapp William J. (Knapp Bros.), r. 1211 Winnie. 6.

Knapp W. Mars R., clk Knapp Bros., h. O. L. Knapp.

Knight Apen R., night fireman Brush Electric Light & Power Co., r. 2017 L. 2.

1  
2  
3  
4  
5  
6  
7  
8  
9  
10  
11  
12  
13  
14  
15  
16  
17  
18  
19  
20  
21  
22  
23  
24  
25  
26  
27  
28  
29  
30  
31  
32  
33  
34  
35  
36  
37  
38  
39  
40  
41  
42  
43  
44  
45  
46  
47  
48  
49  
50  
51  
52  
53  
54  
55  
56  
57  
58  
59  
60  
61  
62  
63  
64  
65  
66  
67  
68  
69  
70  
71  
72  
73  
74  
75  
76  
77  
78  
79  
80  
81  
82  
83  
84  
85  
86  
87  
88  
89  
90  
91  
92  
93  
94  
95  
96  
97  
98  
99  
100

THE UNIVERSITY OF CHICAGO

PHYSICS DEPARTMENT

FOR GOOD RELIABLE FURNITURE (CALL ON) KAUFFMAN, MEYERS & CO. AND HOUSE FURNISHING GOODS 2410-2412-2416 MARKET STREET

**BODDEKER & LYONS** (2211 POSTOFFICE) GARDEN HOSE AND TOOLS  
PHONE 132 ONE OF THEIR SPECIALTIES

200 [KA]

MORRISON & FOURMY DIRECTORY CO.'S

[KOC]

**KEEP TEXAS MONEY IN TEXAS**  
**SEABOARD FIRE INS. CO.**  
PHONE 96  
2102 STRAND GALVESTON

Knight Henry M., clk court of Civil Appeals, office Courthouse, se cor 20th, Winnie, ph. 621, r. 1724 35th, cor O'g., 5. Ph. 1112.

Knight Samuel R., engr G. H. & S. A. yds, r. 917 40th, 4.

Knights of Columbus Hall, 113½ Tremont, Ph. 1445.

Knohlanch Amelia Miss, folder Clarke & Courts, h. 3508 S.

Knolls Frank, h. St. Mary's orphan asylum.

**KNOLL HENRIETTA (MRS.)**  
J. L. Paul), millinery, hair and fancy goods, manieure, massage, 2217 Postoffice, r. same, Ph. 1644-1. See advt.

**MME. PAUL KNOLL**  
MILLINERY

HAIR AND FANCY GOODS, SHAMPOOING, HAIRDRESSING, MASSAGE AND MANICURING, SCALP TREATMENT SATISFACTORILY GUARANTEED

Also all kinds of Hair Goods Made to Order 2217 Postoffice St.

**KNOLL J. L. PAUL, MFR**

of hair goods, 2217 Postoffice, r. same.

Knollman Dora Miss, pantry woman Union station cafe, h. 712 Tremont.

Knollman Sarah Mrs., r. 712 Tremont.

Knollman William, clk Galv. News, h. 712 Tremont.

Knowles John T. (c), carrier Galv. Tribune, h. 2813 P.

Knowles William T. (c), muse, r. 2813 P. 3, Ph. 1922.

Knowlton Fred, deck hand, tug "Clara May," hls same.

Knox Joseph A., sanitary insp city health dept, r. 2127 M. 2. Ph. 1662.

Knox Louise Miss, school teacher, h. 2127 M.

Knox Ola Miss, stenographer Clarke & Courts, h. 1227 34th.

Knox Robert P., collector Moore & Goodman, h. 2127 M.

Knudsen Ole, carp, r. 818 Market, 4.

Knust C. Henry, carp, r. 2517 41st.

Knust William J., carp H. L. Chapman, r. 1605 35th, 8.

Knutzen Edward J., checker S. P. whf, h. 3913 W'dway.

Knutzen Mary J. (wid John), r. 3913 W'dway.

Kobarg Carl, box man Gulf Fisheries Co. ice plant, rms 312 20th.

Koch Anton F., carp, contr, bldr, office and r. 3706 O'g., 9.

Koch Ben, clk Fellman D. G. C., h. 3706 O'g.

Koch Carl Fredrik, bk-smith Goodhart & Bates, r. 1715 20th, 7.

Koch Frederick, carp, h. 3706 O'g.

Koch Frederick, lab, r. 812 L. 3.

Koch Fritz, bk-smith, h. 1715 20th.

Koch Harry W., hdderman Hook & Ladder Co., No. 1, r. 1115 M. 5.

Koch Joseph H., driver model market, h. 302 18th.

Koch Julius, life saver The Breakers bathhouse, r. 828 W'dway, 7.

Koch Lena (wid Adam), r. 302 18th, 6.

Koch Lizzie (c), h. 705 H.

Koch Louis, lab, r. 1, 1306 L. 3.

Koch Mary Miss, opr Miller Bros. Mfg Co., h. 302 18th.

Koch Nettie Miss, h. 1601 K.

Koch Theresa Miss, h. 812 L.

Koch William, city -Sun Reliance Coffee & Spice Co., r. 1407 K. 4.

\* Koch—See also Cook.

**KOEBBEL JOHN, PROPR**  
Market Exchange saloon, 2002 Mechanic cor 20th, r. same, 2. Ph. 1160-4.

**KOEHLER ALBERT E.,**  
propr Koehler's Casino garden, grill room, saloon, furnished rooms, 417-419 Tremont, r. same, 4. Ph. 1945. See advt.

Koehler Annie (wid Ernest), r. 602 13th, 5.

Koehler Carrie Miss, seamstress **GARBAGE, EIBAND & CO.**, h. 3510 L.

Koehler Eleanor Miss, h. Miss Emily Koehler.

Koehler Emily Miss, r. 1328 Market.

**KOEHLER FREDERICK J.,**  
secy-treas Stolz & Koehler, 102 24th, ph. 364, r. 1019 Church.

Koehler George, class mark clk M. & P. compress, r. 3510 L. 4.

Koehler George L. H., clk auditor's office G. C. & S. F., r. 1417 L. 2.

Koehler Gustav E., automobile to hire, stand cor Tremont, Postoffice, r. 1223 20th, 3. Ph. 2512.

Koehler Gustave A., teller Texas Bank & Trust Co., h. 1019 Church.

Koehler Henry A., porter Texas Star bakery, rms 2226 Winnie.

Koehler Henry T., groceries, beer, 3701 O, r. same, 4. Ph. 2050.

Koehler Hugo, restaurant, 2628 Market, rms same.

Koehler Jane B. Mrs., h. 1721 K.

Koehler Johanna Miss, dress-maker, r. 1328 Market.

Koehler Johanna (wid John), r. 1419 H. 3.

Koehler John C., motorman Galv. El. Co., rms 2320 H.

**ARCHITECT AND N. J. CLAYTON SUPERINTENDENT 1205 35th PH. 2017**

**WE CORRECT DEFECTIVE EYE-SIGHT M. O. NOBBE & CO.**

**WM. E. BUCK** { DEALER IN CORD, SAWED, SPLIT } **WOOD** { 3010 MARKET }  
{ KINDLING AND PINE } { PHONE 160 }

THE UNIVERSITY OF CHICAGO

PHYSICS DEPARTMENT

PH 101

PH 102

PH 103

PH 104

PH 105

PH 106

PH 107

PH 108

PH 109

PH 110

PH 111

PH 112

PH 113

PH 114

PH 115

PH 116

PH 117

PH 118

PH 119

PH 120

THE LARGEST DRUG STORE IN THE STATE { ESTABLISHED 1867 WE NEVER CLOSE }

J. J. SCHOTT, DRUGGIST

[KOE]

GALVESTON 1906-1907 DIRECTORY.

[KRA] 201

Kochler John H., r. 3610 H. 2.  
Kochler Richard E., r. 1019 Church. 4. Ph. 1272.  
**KOEHLER R. EMIL (R. E. & R. H.)**  
Kochler, h. 1019 Church.

**KOEHLER R. E. & R. H.**  
(R. Emil and R. Herman), dentists, 303-304 Levy bldg. Ph. 492.

**KOEHLER R. HERMAN (R. E. & R. H.)**  
Kochler, h. 1019 Church. Ph. 1272.

Kochler Wilhelmina Miss, r. 1815 Market.  
Kochler William, watchman J. Rosenbaum Grain Co.'s elevator, r. 1617 L. 5.

Kochler William J., clk auditor's office G. C. & S. F., h. 3510 I.

☞ Kochler—See also Kohler.  
Koenig Emma J. Miss, stenographer Galv. News, h. 1502 20th.

Koenig Charlotte (wid Valentine), r. 1502 20th.  
Koenig George V., collector Galv. Tribune, r. 2528 N. 3.

Koepke Louisa (wid Herman), r. 2827 M½.  
Koeppe Richard F., carp H. L. Chapman, r. 1201 29th. 3.

Koester Elizabeth (wid Charles W.), r. 1409 K.  
Koester Henrietta Miss, h. 1123 I.

**KOESTER HERMANN,**  
druggist, 3301 H, r. same. 4. Ph. 396.  
Koester Joseph G., harnessmkr, 606 16th, r. same.

**KOESTER LUEDER (LOUIS)**  
whol. liquors, wines, 2424 Strand. ph. 909, r. 3427 P. 3. See advt.

Koester Pauline W. J. Miss, stenographer and bkpr L. Koester, h. same.

Kohler Frank O., stenographer genl claim agt's office G. C. & S. F., rms 2117 H.

Kohlmann Fred, lab, rms 4225 Winnie.  
Kohlmann Julius, prep New American bakery, 2027 L, r. same. 4.

Kohlmann Paul, foreman John Egert, h. 3115 M½.

Kohman William, clk Wilder & Colby, Star drug store, rms over 506 Tremont.

Kolacek Frank, lab Galv. Wharf Co., bds 2027 Mechanic.

Koll Charles L., wks S. P. whf, h. 1012 L.  
Komado George, watchman Galv. El. Co., rms 1113 H.

Konche John, lab S. P. whf, r. 610 42d. 3.  
Koplan Mike, waiter Electric park cafe, rms 511 17th.

Koppelman Peter, dairyman, r. uw cor 58th, T. 4.



**Grafton T. Austin**  
FIRE AND MARINE  
INSURANCE AGENT  
MOODY BUILDING  
PHONE 111



**GALVESTON BREWING CO'S**  
**HIGH GRADE**  
THE BEER THAT'S LIQUID FOOD

**KOPPERL HERMAN B.,**  
prop'r Hotel Royal, 219 Tremont, ph. 722, r. 2427 Broadway. 5. Ph. 2023.

**KOPPERL MORITZ O.,**  
attorney, notary; prest Merchants Nat'l bank; prest Liberty Hardwood Lumber Co.; prest The Padre Co., office 208 Trust bldg, ph. 52, r. 1003 24th. 4. Ph. 246.

Kopps George, serewman, r. rear 1521 Mechanic. 2.

Korff A. Morris, photographer under pavilion, Electric park, bds 2216 Q.

Korff Edwin W., towerman G. H. & S. A. Ry, h. 3218 N.

Korff Emily C. (wid Wm.), r. 3218 N. 2.

**KORN THOMAS C.,**  
merchant tailor, importer of fine woolsens, 519 Tremont, Tremont hotel bldg. r. 3219 P. 6. Ph. 2119. See outside back cover.  
Kornbeck Robert E., check clk S. P. whf, rms 915 33d.

Kornmayer Christian, patternmkr G. H. & H. shops, r. 811 41st. 7.

Kors Anna M. Miss, rms 2212 Winnie.  
Korski Julian, agt Met. Life Ins. Co., bds 806 Tremont.

Korte Ulrich, gardener, r. 1020 13th. 3.  
Kory Charles L., r. 1819 I. 4. Ph. 1848.

Kory Max R., janitor City bath, h. 1819 I.  
Koss Josephine Miss, servt Hotel Texas, r. same.

Kossup John, longshoreman, bds 106 19th.  
Kothe Emma (wid W. C.), r. 1202 Church. 4.

Kovach George, driver John Gotlob, bds same.  
Kovacs Rosa Miss, servt M. Gerlich, r. same.

Krahn Herman, serewman, r. 910 37th. 7.  
Kraj John, cashier Elite restaurant, rms 1803 Market.

Kramer John T., motorman Galv. El. Co., r. 711 33d. 2.

Kramer William, packer Texas Star flour mill, rms 1828 Market.

☞ Kramer—See also Cramer.  
Kramlich George E., instructor in Latin and German, Ball high school, bds 1610 Church. Ph. 68.

Kraus Edward L., h. 2521 Q.

Kraus Francis J., seashells and marine curios, 2220 Q, r. 2521 Q.

Kraus Francis J., jr., tel opr, h. 2521 Q.  
Kraus Frederick, depy sheriff, also jailer Galv. county jail, r. 1503 19th. 4. Ph. 1676.

Kraus John, clk G. H. Marsau & Co., r. 3327 P. 7.

Kraus Lizzie (Mrs. Sidney J.), h. 4127 O.  
Kraus Sidney J., colfr Peter Gengler Co., h. 3327 P.

THOS. GOGGAN & BROS.

THE MOST RELIABLE PIANO, ORGAN AND MUSIC HOUSE IN TEXAS TWENTY-SECOND AND MARKET STREETS

THE UNIVERSITY OF CHICAGO  
DIVISION OF THE PHYSICAL SCIENCES  
DEPARTMENT OF CHEMISTRY  
5700 S. DICKINSON DRIVE  
CHICAGO, ILLINOIS 60637

RECEIVED  
JAN 10 1964

1964

1964

1964

202

[KRA]

MORRISON & FOURMY DIRECTORY CO.'S

[KUN]

**50¢ A DAY DEPOSITED IN OUR SAVINGS DEPT. DRAWING 4% COMPOUND INTEREST. IN 5 YEARS WILL AMOUNT TO \$856.29**  
**MERCHANTS NATL BANK**

Kraus William, musician, r. rear 2220 Q. 2.  
Kranse Albert, medical student, rms 1001 Strand.

**KRAUSSE CHARLES A., Secy-treasr** Uilmann, Stern & Krausse, r. 1217 Postoffice. 4. Ph. 1512.

Kravitz Fabian S., wks W. D. Richardson, r. same.

Kreid George, foreman Galv. Stevedore Co., r. 2728 P. 4. Ph. 1564.

Krempin Otto, lab S. P. whf, rms 3528 H.  
Krepser Louis, blksmith McDonough iron works, r. 1107 31st.

**KRESS S. H. & CO.**  
of New York (R. D. Loeke, mgr), 5, 10 and 25c store, 2117-2119 Market.

Kressman Henry C., driver Texas Ice & Cold Storage Co., r. 716 E. 5.

Krider Alonzo, foreman Fred Hartel, rms 2602 Market.

Kruger Edward D., wks Galv. brewery, r. 3125 P. 8.

Kruger George, fireman Gulf City compress, r. 1016 36th. 2.

Kruger George J., jr., electrician S. P. whf, r. 913 41st. 4.

Kruger Herman, lab, r. 1024 36th. 5.  
Krivokopich Krist, beer saloon, 1909 Mechanic, r. same. 3.

**KRIZAN JOSEPH E.,**  
sub agt North German-Lloyd Steamship Co., also notary public, office and r. Hotel Texas, 2128 Mechanic. 2. Ph. 1171. See inside back cover.

**KRIZAN MILADY V. (Mrs. Joseph E.)**  
(Malina & Krizan), r. Hotel Texas, 2428 Mechanic. Ph. 1171.

Krkich Leo, lab, bds 3928 B'dway.

Krkich Peter, lab U. S. engr's dept Ft. San Jacinto, bds 3928 B'dway.

Kroschel William J., marine slsmn Waters Pierce Oil Co., bds 1415 H.

Krotz Charles, butcher I. Roberti, rms 2014 Market.

Kroz Miuna Miss, house girl University hall, r. same.

Kruger Adolph W., h. 1628 Postoffice.

**KRUGER FRED R.,**  
physician, surgeon, 208-209 Levy bldg, r. 916, h. 1628 Postoffice. Ph. 1312.

Kruger Lee, waiter, h. 1628 Postoffice.

Kruger Lena (wid R. E.), r. 1628 Postoffice. 3.

**KRULEWICH MIKE (Migel's Loan Office),** r. 1202 21st cor L. G. Ph. 1635.

Krum Conrad H., sign writer A. Stanley, rms 218 18th.

Kubala Alphouse, counterman W. M. Pressler, rms Girardin house.

Kubler Joseph, carp, r. 2813 O $\frac{1}{2}$ . 2.

Kuehne Habelle (wid Henry), h. H. L. Nuse, Kuers Amelia L. Miss, opr Sw. tel exch, h. 1515 Winnie.

Kuers Charles F., cement, brick, sand contr, office and r. 1515 Winnie. 5. Ph. 809.

Kuers Frederick H., hack driver, h. 1515 Winnie.

Kuers Sophie Miss, opr Sw. tel exch, h. 1515 Winnie.

Kuers William, butcher Model market, r. nw cor 58th, Market. 3.

*See Kuers—See also Cours.*

Kuhfuss Henrietta (wid Edward), r. rear 1218 L.

Kuhl Henry, soda clk C. E. Witherspoon, rms 2124 Winnie. 2.

Kuhl Wilhelmina (wid Henry), furnished rooms, 1711 Market. 2.

Kuhl William J., press feeder Clarke & Courts, h. 1711 Market.

Kuhn Albert, cotton broker, 2111 Mechanic, rms 1502 Market. 2.

Kuhn Carl S., stenographer Mallory line, h. 1818 M $\frac{1}{2}$ .

Kuhn Richard H., mfg jeweler, 510 Trust bldg, r. 1818 M $\frac{1}{2}$ . 2.

Kuhnel Edna Miss, h. Mrs. M. T. Kirschner.

Kuhnel H. Clem, chief depy county clk, office Courthouse, r. 1020 L. 2.

Kuhnel Richard R., bartender, r. 1020 L.

Kuhnel Theodore, ydman George Sceligson, r. same.

Kulmholtz Emile H., finisher Clarke & Courts, r. 1315 25th. 2.

Kuiper Bertha Mrs., r. 3421 Winnie. 4.

Kukovich Guro, lab, rms 1909 Mechanic.

Kunanski Rudolph, lab, r. 1805 M. 2. Ph. 1645.

Kunkel William, gardener, r. sw cor 43d, P $\frac{1}{2}$ . 4.

Kunst William L., lab, rms 311 27th.

Kuntz Edward L., car rpr G. C. & S. F. shops, r. 3817 Winnie. 8.

Kuntz Eleonora Miss, h. 2805 Church.

Kuntz Frederick J., lab, bds 2515 Winnie.

Kuntz Henry, screwman, r. 3428 I. 4.

Kuntz Mary (wid Henry), r. 2805 Church.

Kuntz Peter W., cook, rms 407 24th. 2.

Kuntz Wilhelmina H. Miss, opr Trimble Co., h. 3817 Winnie.

Kunz Frank, wks S. P. whf. bds Alexander Roggenbuek.

Kunz George H., printer Galv. News, r. 1606 Tremont. 5. Ph. 821.

Kunz Georgia Miss, school teacher, h. 1606 Tremont.

Kunz Ida Miss, school teacher, h. 1606 Tremont.

**GALVESTON AND BREMEN**  
**NORTH GERMAN-LLOYD STEAMSHIP CO.**  
ALFRED HOLT  
GEN'L AGT.  
224 21ST.

THE UNIVERSITY OF CHICAGO

LIBRARY

19

1950



**OK LAUNDRY WE SAY IT WE MEAN IT**

**EXTREME CARE**

**{ IS EXERCISED IN DISPENSING DRUGS AT }**

**J. J. SCHOTT**

**{ 2011 - 2013 MARKET ST. }**

[KUP]

GALVESTON 1906-1907 DIRECTORY.

[LAC] 203

Kupferman Joseph, hnecker, rms 2705 Winnie.  
 Kupnick Jacob, peddler, r. 2114 B'dway. 5.  
 Kupsa Augusta (wid Joseph), r. 3806 I. 2.  
 Kupsa Henry W., ice cream parlor, 3902 H'dway, h. 3806 I.  
 Kupsa John, engr G. H. & S. A. yds, r. 3800 I. 3.  
 Kupsa Rudolph M., h. 3806 I.  
 Kurlay John, wks S. P. whf, rms 1524 Mechanic.  
 Kuxura Joseph, screwman, rms 215 17th.  
 Kyle Joseph (c), lab, r. al. rear 711 8th. 3.  
 Kyle Sarah (c), r. rear 415 27th.  
 Kyle Sarah J. Miss, furnished rooms, 617 Tremont.

**REAL ESTATE, LOANS AND INVESTMENTS**  
**THE HEBERT AUSTIN CO.**  
**NOTARY PUBLIC & CONVEYANCERS**

Kysor Frank F., chief clk G. C. & S. F. shops, rms 2512 H.  
 Kyzor W. Thomas, condr Galv. El. Co., bds 2019 Hf.

**LAWES WM.** { Banks, Offices and Stores Fitted Up on Short Notice. Ice Chests and Refrigerators Made. }  
 SHOP, 1911 25TH STREET { **JOBING PROMPTLY ATTENDED TO** }  
**PHONE 630. CARPENTER JOINER AND**  
**STAIR BUILDER**

**OLD B. W. L. WHISKEY** | **LECOMPTE & CO.** | **ORTAGO RYE WHISKEY**  
**THE WHOLESALE LIQUOR DEALERS**  
 2326-28 MARKET ST. GALVESTON, TEXAS.

**LEINBACH'S DRUG STORE** { **FRESH STOCK LOW PRICES PROMPT SERVICE** }  
 DEPOT FOR PURE DRUGS, SOGA AND MINERAL WATERS, TOILET ARTICLES, PRESCRIPTIONS A SPECIALTY. }  
**F. GEO. LEINBACH, PROPR.**  
**PHONE 18**

Laaekmann Annie (wid E. R.), r. 3319 N. 2.  
**LABADIE EDMOND H.**, dealer in pictures, picture frames, statuary, novelties, kodaks and supplies, 2111 Market, ph. 993, h. 2208 Winnie. See advt.  
 Labadie Emily Miss, h. 2208 Winnie.  
 Labadie Marguerite Miss, h. 2208 Winnie.  
 Labarthe Joseph, groceries, beer, 1327 K, r. same, 6.  
 Labarthe John A., real estate dealer, 218 22d, r. 2217 I. 4.  
**LABARTHE JOHN J., REAL** estate agt, notary public, 218 22d, ph. 943, r. 2016 B'dway. 9. Ph. 1629. See advt.  
 Labatt Eliza E. Miss, r. Letitia Rosenberg home.  
 Labatt Lula Miss, h. Letitia Rosenberg home.  
 Lallera Camillo, groceries, beer, 3127 B'dway, r. same.  
 Labit Gerald E., engr, r. 2628 L. 3.

Labry A. St. John, cashier Direct Navigation Co., office es 21st bt A, whf, ph. 124, rms 1912 Church.  
 Labuzan John E., cotton weigher, office pier 32, r. 3515 M. 5. Ph. 2036.  
 Lackey Eva M. Miss, opr W. U. tel. office, rms 1610 Market.  
 Lackey Mattie Miss, h. 2102 P.  
 Lackey Samuel (c), hostler F. H. Hibbert, rms 2317 Postoffice.  
 Laeorne Charles, expman, r. 611 7th.  
 Laeorne Elizabeth Mrs., r. 1212 12th.  
 Laeorne Leon E., motorman Galv. El. Co., r. 701 Church 4.  
 Laeorne Virginia Miss, h. Mrs. E. Laeorne.  
 Laeoste Charles, butcher Etienne Bousson, rms 928 Mechanic.  
 Laeonne Bernard, baker Texas Star bakery, r. 2119 B'dway. S. Ph. 429.  
 Laeonne John E., clk Geo. B. Dobson & Co., h. 2119 B'dway.  
 Laeonne Julia J. Miss, opr Sw tel exch, h. 2119 B'dway.  
 Laeour Alfred (c), porter F. Geo. Leinbach, r. 2002 N. 4.  
 Laeour Leon A. (c), driver U. S. mail Bolton's transfer, h. 2002 N.  
 Laeour Percy N. (c), apple tinner, h. 2002 N.  
 Laeourts Marcel, wks S. P. whf, rms 714 26th.  
 Lacy John (c), lab Mallory whf, r. 513 25th. 3.  
 Lacy Kate Miss, bds 2407 Postoffice.

**Grafton T. Austin**  
**FIRE AND MARINE INSURANCE AGENT**  
 MOODY BUILDING  
 PHONE III

**ELITE RESTAURANT** { **BEST OF EVERYTHING IN SEASON** } **OYSTERS, FISH, CHICKENS AND ALL KINDS LOAVES A SPECIALTY.** { **N. L. BALlich PROPRIETOR PHONE 266** }

**N. SALZMANN** { **DIAMOND SETTING AND WATCH REPAIRING A SPECIALTY** } **WATCHES, CLOCKS, JEWELRY, DIAMONDS**

113

THE UNIVERSITY OF CHICAGO

PHYSICS DEPARTMENT

1954

PHYSICS DEPARTMENT  
THE UNIVERSITY OF CHICAGO

INCANDESCENT SUPPLIES A SPECIALTY. BATH TUBS, PLUMBERS' TOOLS. GALVESTON GAS FITTING AND PLUMBING CO. { 204 [LAD] MORRISON & FOURMY DIRECTORY CO.'S [LAN]

**WM. SCHADT BUILDERS' HARDWARE SASH, DOORS, BLINDS**  
PAINTS AND OILS

**REAL ESTATE & LOANS**  
**HOSKINS FOSTER**  
**INVESTMENTS LARGE & SMALL**

Ladd & Co. (William F. Ladd, — Co.), cotton buyers, office 2116 Strand.  
 Ladd Margaret Miss, nurse Sealy hospital, r. same.  
 Ladd Oscar E., paperhanger A. Stanley, r. 3210 I. 4.  
 Ladd William F. (Ladd & Co.), rms 2307 B'd-way.  
 Ladi Rachael, servt H. B. Jobst, r. same.  
 Laddie John D., asst observer local office U. S. weather bureau, rms 2320 H.  
 Lanmecke Herman, sailor, bds Washington house.  
 Lafayette Albert P., contg timer, 616 25th, rms same.  
 Lafayette Edward W., lab., r. 1210 32d. 2.  
 Lafayette Mary (Mrs. Albert P.), furnished rooms, 2501 Postoffice, r. same.  
 Latlera Felix, rms 809 B'dway.

**LaFRANCE JAMES M. (Outterside,**  
 Einar & LaFrance), contg painter, r. 2808 O'g. 4.

Lagos Solomon, lab S. P. whf, bds 4312 Church.  
 Laue Charles, long-shoreman, r. 3320 P'g. 3.

**LAKE VIEW CEMETERY (Inc.),**  
 1 1/2 bt 58th, 59th, city office 2212 Market.  
 E. Fries, prest and supt; R. M. Tevis, sexton.  
 Lakos Stavro, clk Steve Safos, rms 2627 Market.

Lalich Todor, lab, rms 3827 B'dway.  
 Lally Barney F., tel. opr W. U. office, r. 2017 N. 3.

Lalor Joseph P., bkpr Boddeker & Lyons, r. 1718 Winnie, 6. Ph. 729.

Lamar John H., chief engr Texas Ice & Cold Storage Co., r. 1620 Market. 3. Ph. 1536.

Lamar Mary (e), h. Anderson Brewer.  
 Lamar Mary (e), servt Mrs. C. J. Chambers, r. same.

Lamb James J., carp, r. over 3728 K. 2.  
 Lamb Orley H., rms 408 20th.

Lamb Oscar S., carp Galv. El. Co., rms 408 20th.  
 Lambert William, wks S. P. whf, bds 1723 Mechanic.

**L'AMERICA-GAZETTA ITALIANA,**  
 issued last of every month, office 2005 Market, Torre & Co., props and publishers; A. A. Fernandez Torre, managing editor. Ph. 2425.

Lammers Adolphine (wid Francis), r. 1118 Market. 3.

LaMotte Frank, r. 3519 P'g. 5.  
 Lampe Louis F. H., with C. Doerge, office Moody bldg, rms 2216 Winnie.

Laumont Frank E., check clk S. P. whf, rms 2202 Winnie.

Lancaster Edgar H., medical student, rms 925 Strand.  
 Landerer Emma (wid Herman), r. 1214 35th.  
 Landerer Frank A., lab, h. 1214 35th.  
 Landreger John, ychmn Mrs. Lena Kruger.  
 Landers William R., driver American Exp. Co., rms 317 Tremont.

**LANDES HENRY A. (Wallis, Landes & Co.),** mayor prest Board of Commissioners, City of Galveston, office City hall, ph. 499; vice-prest Galv. Nat'l bank; vice-prest Galv. Wharf Co.; prest People's Loan & Homestead Co.; secy-treas Winnie Loan & Improvement Co., r 1604 Postoffice, 3. Ph. 591.  
 Landini Louis (casentini & Landini), rms 3605 N.

Landon James (e), lab, rms 110 15th.  
 Landry Henry, machst, r. 1404 I. 4.

Lauducci Adolph, clk B. Donati, r. same.  
 Lane A., boat-swain dredge "Leviathan," Goodhart & Bates, bds same.

Lane D. Josiah, solicitor, h. 4110 P.  
 Lane George V., lab S. P. whf, r. 3522 Post-office. 2.

Lane John, screwman, rms 319 24th.  
 Lane Robert W., brakeman G. H. & H., h. 3602 H.

Lane William, wks S. P. whf, rms 913 21st.  
 Lane William (e), lab, r. 511 25th. 3.

† Lane—See also *Laine*.  
 Lanehart Fannie (e), servt, r. 511 25th.

Lang Anton J., check clk S. P. whf, h. 1827 Market. 2.

Lang Clothilde Miss, h. 1920 Church.  
 Lang Edward (e), teamster, r. rear 1315 K. 2.

Lang Frederick, piano tuner Thos. Goggan & Bros., r. 1926 Church. 4. Ph. 1587.

Lang Harrmann V., stockkpr Mistrot Bros & Co., r. 410 19th. 8.

Lang Henry W., student, h. 1429 Church.  
 Lang Herman V., press-feeder Clarke & Courts, h. 410 19th.

Lang Joseph H., h. 1827 Market.  
 Lang Louis, h. 1735 Market.

Lang Mattie (e), servt L. C. VanName.  
 Lang Michael, r. 1827 Market.

Lang Michael J. H., printer, r. 1813 M'g. 5.  
 Lang Minnie (wid H. M.), h. 1429 Church.

Lang Susie M. Miss, milliner Mrs. M. Neis, h. 1827 Market.  
 Lang Theresa Miss, h. 1926 Church.

**LANGBEHN BROTHERS**  
 (successors to J. Miller & Co.), sail and steamship agts, agts Texas European steamship line, Benner line, Cuban line steamships, frt agts Serra steamship line, office 117 21st and 2102 Strand, ph. 96; whf pier 12. Ph. 437. See advt.

**WE MAKE ANYTHING IN WOOD**  
**C.F. HILDENBRAND CO.**  
**GIVE US A CALL**  
**TELEPHONE 430**

**OUR NAME IS A GUARANTEE } M. O. NOBBE & CO. { JEWELERS SILVERSMITHS**

J. F. SEINSHMEIER & CO. { 207 TREMONT STREET PHONE 698 } ALL KINDS INSURANCE AND SURETY BONDS

1000

1000

**LANGBEHN FREDERICK A., Prest**  
 and genl mgr Galv. Creosoting Co., agt C. R. Cummings Export Co., cor 34th, A, ph. 2003, r. 1102 I. Ph. 935.

**LANGBEHN J. HENRY (Langbehn Bros.),** consul of Japan; prest Galv. Business League; prest Galv. Investment Co.; 1st vice-prest Galveston Chamber of Commerce; secy Texas Industrial Development Co.; secy Seaboard Fire and Marine Insurance Co., r. 1102 I. 3. Ph. 935.

Langdon Frank, lamp trimmer, rms 2419½ Market.

Lange Alvin T., mgr grocery dept Focke, Wilkens & Lange; secy Galv. Forten-Verein, r. 1108 P'dway, 2.

**LANGE HERMAN C. (Focke, Wilkens & Lange),** city commissioner waterworks and sewerage, r. 1102 Winnie, 7. Ph. 9.

Lange Joseph S., carrier 10, Galv. P. O., r. 913 36th, 2.

Lange Rebecca (wid John), dressmkr, r. 1412 Strand.

Langemann Marie Athalie (wid A. B.), r. 1210 H. Ph. 1452.

Langley James, h. Home for homeless children.

Langley Ruth, h. Home for homeless children.

Langlie Carsten, captain steamship "Vitalia," r. 817 Postoffice, 5.

Langston Arthur N., motorman Galv. El. Co., rms 2019 H.

Langston Eliza S. (Mrs. Herbert W. D.), mgr Ocean house, 2428 Q, r. same. Ph. 1832.

Langston George G., bkpr R. C. Malitz, bds 2428 Q.

Langston Herbert W. D., insp Humane society, r. Ocean house, 2428 Q.

Langston Jesse D., bricklayer, rms 1919 Church, 2.

Languille Henrietta M. (wid P. T.), r. 1914 37th.

Langui le Theodore P., clk auditor's office G. C. & S. F., h. 1914 37th.

Lanier May Miss, h. 1228 K.

Lanier Robert E., city slsmn National Biscuit Co., r. 1228 K. 4.

Lanier Roy L., h. 1228 K.

Lankford Minnie Mrs., r. 2807 M½.

Lankford William, baker, h. 2807 M½.

Lanman George W., millwright Santa Fe elevator, r. 806 34th, 4.

Lansing William G. (c), lab, r. 1019 31st, 4.

Lapar Charles (c), drayman Ben Blum & Co., r. 1211 16th.

LaPar James A. Garfield (c), hackdriver Bolton's transfer, r. 2515 Winnie, 3.

LaPar Pauline Mrs., r. 2513 Winnie.

**ARTISTIC PHOTOGRAPHER**  
**PHONE 1698**  
**JOS. M. MAURER**  
**STUDIO B'LOQ**  
**418 TREMONT ST**  
**RES. PHONE 2056**

Laralde Emilio, section hand G. H. & S. A., bds Dick Miller.

Larua Baltasar, lab Galv. Creosoting Co., r. cor 37th, Postoffice.

Larmont James, lab Galv. Wharf Co., bds 2617 Market.

Laroche-Catherine (Mrs. Constant), h. 2019 O.

LaRose Emma Miss, r. 2526 Postoffice. Ph. 587.

Larsen Arthur and Walter, h. Galv. orphan's home.

Larsen Arthur G., wrapper Fellman D. G. Co., h. 1915 O.

Larsen Caroline Miss, h. Ole Knudsen.

Larsen Lars P., janitor A. L. Pierson, r. 2523 P. 4.

**LARSEN LEWIS D.,**  
 saloon, 414 21st, ph. 62, rms 2002 Church.  
 Larsen Louis, longshoreman, bds 1921 Strand.  
 Larsen Peter, wht clk H. Mosle & Co., r. 1121 31st, 3.

Larsen Solomon, capt dredge "Holm," r. 1915 O. 7. Ph. 1381.

Larsen Solomon E., bkpr Galv. News, h. 1915 O.

Larson Gottfried, cabinetmkr F. Cranz, bds 3428 O.

Larson John, 2d engr No. 6 dredge Bowers Southern Dredging Co., bus 1901 Market.

Larson John, longshoreman, r. 1118 A. 5.

Larson Lewis D., watchman Elder, Dempster & Co., pier 32.

Larson Martin, fireman tug "Juno," r. same.

Larson Mary (wid Charles), r. rear 816 Market.

LaSaliniere Charles C., bkpr Thos. Goggan & Bros., r. 1423 25th, 4.

Lascala Manuel, waiter 4 Seasons restaurant, r. 817 Mechanic, 5.

Laskarides Arthur, waiter Georg & Caramagnis, rms 2014 Church.

Lasker Edward, cashier Texas Star flour mill, secy and treasr Lasker Real Estate Ass'n, h. 1726 P'dway.

**LASKER MORRIS, PREST**  
 Lasker Real Estate Ass'n; prest Gulf City Trust Co.; prest Texas Star flour mills; prest Galv. Chamber of Commerce; office 2 to 10 N. 21st, phones 101 and 103, r. 1726 P'dway, 5. Ph. 1293.

Lasker Real Estate Ass'n (Inc.), M. Lasker, prest; B. Adome, vice-prest; Edward Lasker, secy-treasr; real estate, land dealers, office no cor 21st, A.

Lash Frank, lab G. C. & S. F. Ry., r. 4228 Church, 2.

Lasovich John, lab dredge "Leviathan," Goehardt & Bates, bds same.

Lassello Frank, coach cleaner G. C. & S. F. yds.

**Grafton T. Austin**  
**FIRE AND MARINE INSURANCE AGENT**  
**PHONE 111 MOODY BUILDING**

1. /

2. /

3. /

4. /

5. /

6. /

7. /

8. /

**PETER GENGLER CO. { IF YOU WANT THE BEST } GROCERS { YOU CAN FIND IT AT THIS STORE }**

**B. A. COOK**

**BUTTER**  
RECEIVED DAILY FROM THE  
BEST CREAMERIES

**PHONE**  
723

**GROCEER**

206

[LAS]

MORRISON & FOURMY DIRECTORY CO.'S

[LAW]

**4% ALLOWED ON DEPOSITS**  
**MERCHANTS NAT'L BANK**  
OPEN 8 A.M. TO 6 P.M.  
TREMONT & POST OFFICE

Lassen Herman P. C., collector Fritter & Flake, r. 1027 I. 2.  
Lassen Otto G., painter, r. 1914 P. 7.  
Lasserre Arthur A., clk Fellman D. G. Co., h. 4314 B'dway.  
Lasserre John P., wks S. P. whf, r. 4314 B'dway. 7.  
Lasserre Mary E. (Mrs. Eugene J.), r. 1319 Winnie. Ph. 1778.  
Lassich Mike, fireman, rms over 2016 Market.  
Lasson Albert E., bartender R. O'Rourke, rms 609 27th. 2.  
Laster Clark (c), shoemkr, shop 2502 L. r. same.  
Lastolika John, wks S. P. whf, rms 1619 Mechanic.  
Laustre Frank, lab, rms 311 27th.  
Lata Jose, cook Policarp Vavela, rms 2723 Market.  
Latham John W., saloon, furnished rooms, 310-312 Tremont, r. same. 2.  
Lathy Thomas P., flagman joint whf terminals, 21st. A. rms same.  
Latour Annie L. (wid John), r. 2602 Winnie.  
Latta James D., bkpr C. Rodewald Byrne & Co., h. 1727 Winnie.  
Laudengeger John F., harnessmkr F. C. Loebenstein, h. 2212 L.  
Laudano Antonio, groceries, beer, 2928 I. r. same. Ph. 1165.  
Lauze Lizzie Miss., r. 2716 Church.  
Laure John E. S. (c), rms 2612 Winnie.  
Lauritzen Neals F., wks S. P. whf, bds 1921 Strand.  
Lautsen Andrew, lab, r. 2008 35th.  
Lautsen Bertha (wid H. J.), r. nw of Denver Re-survey. 4.  
Lautsen Carl, office boy Mexican-American Steamship Co., h. Mrs. B. Lautsen.  
Lautsen Henry, carp, rms 2419 Winnie.  
Lauve Gustav N., cotton weigher, 2103 Strand, ph. 352. r. 2208 O. 3. Ph. 1352.  
Lauve Gustav N. jr., clk, h. 2208 O.  
Lauve Joseph J., clk, h. 2208 O.

**LAUVE NUMA O., Asst Cashier**  
Merchants' Nat'l bank, 2228 Postoffice, rms 1221 Tremont.

Lauve Pierre N., clk, h. 2208 O.  
LaVan Estelle (c), r. 209 17th. 2.  
Lavender Mary (c), r. rear 711 Postoffice.

**LAVERY CARL C., Secy Galv. Launch**  
& Motor Co., 1902-1904 Strand, r. 2018 Church. Ph. 1413.

Lavery Eleanor (wid P. J.), boardinghouse, 2018 Church. Ph. 1413.

Lavonen Andrew, carp, rms 302 20th.  
Law Hez W., check clk J. E. Pearce, bds 1427 Mechanic.

Law Thaddens V., depy State and county tax collector, rms Countlouse.

Lawes Ellen Miss., h. Wm. Lawes.  
Lawes Margaret (Mrs. William), propr Palm house, furnished rooms, 1911 25th. Ph. 630.

**LAWES WILLIAM, CONTR**  
carp, bldr, mtr ice chests, refrigerators, of fice and r. 1911 25th. Ph. 630. See initial L.  
Lawrence Clair, clothes presser T. R. Lovelace, h. 3201 M.

**LAWRENCE C. H. & CO.,**  
importers and packers of salt fish, 102 Fremont cor A. W. C. Lawrence, mgr. Ph. 1006. See advt.

Lawrence Daniel, fireman tug "Clara May," bds same.

**LAWRENCE DAVID H.**  
(Lee & Lawrence), physician, surg-on, office Shaw bldg. 321 Tremont, ph. 456; lecturer on medical jurisprudence medical dept Univ. of Texas, r. 1417 Winnie. 3. Ph. 1107.  
Lawrence Druder, cook tug "Clara May," bds same.

Lawrence Early (c), barber W. E. Walsh, rms 1608 35th.

Lawrence George, gardener, r. 1119 H.

Lawrence Gus (c), buggy washer Bolton's transfer, bds 2112 Postoffice.

Lawrence Harry M., car rpr Galv. El. Co., r. 1913 K.

Lawrence Julia Miss, waitress Max Erdmann, rms 1505 L.

Lawrence Mack (c), lab, rms 2727 Church.  
Lawrence O., seaman U. S. revenue cutter "Apache," bds same.

Lawrence Oliver V., medical student, rms 1009 Market.

**LAWRENCE WESLEY C., Mgr C. H.**  
Lawrence & Co., 102 Tremont, ph. 1006, rms 514 18th. Ph. 2161.

Laws Thomas J., uniformman Galv. El. Co., rms over 1828 Market.

Lawson Samuel (c), coach cleaner G. H. & S. A., r. 3901 B'dway.

Lawson Andrew, lab U. S. engr's dept Ft. San Jacinto.

Lawson Charles, watchman Galv. Maritime Ass'n, r. 2007 Alfg. 3.

Lawson Frank D., r. 2812 K. 2.

Lawson Harry, deck hand "Jefferson," r. same.

Lawson Ida C. (wid Alfred), rms 418 1/2 21st.

Lawson Jack (c), lab, h. 3901 B'dway.

Lawson John (c), lab, r. 3901 B'dway. 5.

Lawson John F., clk, r. over 408 20th. 4.

Lawson Lynn F., collector Sw. tel exch., h. 418 1/2 21st.

**CALLING CARDS WEDDING CARDS BUSINESS CARDS**  
**F. O. MILLIS CO.**  
**MODERN PRINTING**

**DAN JOHNSON**

**GROCERIES, FISH AND OYSTERS**  
**WINES, LIQUORS, ETC.**

Agent for the  
Celebrated **AUTOCRAAT RYE** (100 years old) and **GESIBA RYE**.

**S. W. COR., 16TH ST. AND AVE. A**  
PHONE 330

**MAAS-TUSSUP GROCERY CO.**

EXCLUSIVE AGENTS FOR

**CREAM CRISPS, "NATURE'S FOOD"**

... ..  
... ..  
... ..

...

...



**O  
K  
L  
A  
U  
N  
D  
R  
Y  
W  
E  
S  
E  
W  
T  
H  
E  
B  
U  
T  
T  
O  
N  
S**

**J. J. SCHOTT** { CARRIES THE MOST COMPLETE LINE OF } **DOMESTIC AND IMPORTED MINERAL WATERS**

[LAW]

GALVESTON 1906-1907 DIRECTORY.

[LEE] 207

- Lawson Milton, student, h. 418 1/2 21st.  
Lawson Osmond T., leverman U. S. dredge "Gen. A. M. Miller," r. 810 Winnie. 5.  
Lawson Peter (e), janitor, rms 710 24th.  
Lawson Samuel (e), lab, r. 205 16th. 3.  
Lawson Vera May Miss, h. Charles Sherwood.  
Lawson William, pilot, h. 810 Winnie.  
Lawson William, jr., lab, h. 810 Winnie.  
Lawson William C., janitor Cotton Exchange bldg, r. same. 3.  
Lawton Charles (e), screwman, r. 1013 Post-office. 7.  
Lawton Charles, jr. (e), driver Willis & Sullivan, h. 1013 Postoffice.  
Lawton J. William, capt. tug "Helen, r. same.  
Lax George W., slsmn, rms 2102 Market.  
Laycock Clifford, clk, h. 3011 P. 5.

**LAYCOCK WALTER H., Prest and mgr** Galv. Auction & Commission Co., 2214-2216 Postoffice, ph. 548, r. 3011 P. 5. Ph. 1304.

- Layman Robert L., lab, bds 4208 Church.  
Lazamio Kiceo, seaman Gulf Fisheries' schooner "Elma." bds same.  
Lazerowitz Isaac, cutter Miller Bros. Mfg Co., r. 2715 I. 2.  
Lazzaro Angelo (A. Ghiselli & Co.), r. 1802 L.  
Lazzaro Luke, bartender Charles Scheele, rms Center house.  
Leach Elisha, physician, surgeon, 3728 H, r. same. 2.  
Leach Ellen (Mrs. Elisha), druggist, also clk in beach station 4, Galv. P. O., 3728 H, r. same.  
League Building, 2301-2307 Strand.  
League Edith H. Mrs., stenographer chief engr's office G. C. & S. F., h. 1509 I.

**LEAGUE JOHN CHARLES,**

- capitalist, office (2d fl.) 2303 Strand, ph. 501, r. 1710 B'dway. 2. Ph. 930.  
League Lillie M. Mrs., r. 1509 I. 3.  
League Mary D. (wid T. J.), r. 1815 35th.  
League T. Jeff, h. 1815 35th.  
Leahy William E., ins-pr U. S. engr's dept, r. 708 19th. 3.  
Leah José, tailor L. Silberman, rms 1928 Post-office.  
Leaman Joseph, new, 2d hand furniture, stoves, etc., 306 Tremont, ph. 1934, r. 3622 R. 2.  
Leaman Moses, peddler, r. 3010 B'dway. 5.  
Leamann Jacob, lab S. P. whf, rms 2705 Post-office.  
Leaper William, clk Leroy R. Love, rms 2324 Market.  
Learnmonth Charles A., machst Galv. El. Co., r. 3515 H. 4.



**Grafton T. Austin**  
FIRE AND MARINE  
INSURANCE AGENT  
MOODY BUILDING  
PHONE 111



**RELIEVES YOUR ACHING HEAD AT ONCE**  
**STAR HEADACHE CURE**  
**STAR DRUG STORE**  
TREMONT & POST OFFICE

- Learnmonth David J., plumber R. C. Malitz, h. 3517 H.  
Learnmonth James, carp contr, bldr, office and r. 3517 H. 3. Ph. 1864.  
Learnmonth Robert, timmer, h. 3517 H.  
Learnson John F. W., cistern bldr R. B. Garnett & Co., r. 2528 Market.  
Leaska August, carp, r. 1810 19th. 2.  
Leaska Herman, messgr W. U. tel. office, h. 1810 19th.  
Leaska William, messgr Postal-Tel. Cable Co., h. 1810 19th.  
Leatherman George E., wks S. P. whf, r. 815 43d. 2.  
Leavens A., fireman tug "Jennie," Bowers' Southern Dredging Co., bds same.  
Lebmann Alcee J., clk Ladd & Co., rms over 704 Tremont.  
Lebeurre Louis and William, h. St. Mary's orphan asylum.  
LeBlanc Alfred E., engr W. A. Guyton & Co., cor 40th, A, rms same.  
Lechner George, gardener Galv. Garten-Verein, r. 2711 O.  
LeChaire Charles K., lecturer, bds 2216 Q. 2.  
LeClere Frank M., longshoreman, r. 4012 I. 4.  
**LeCOMPTE BENJAMIN W. (LeCompte & Co.)**, r. over 2326 Market.  
LeCompte Birdie Estelle Miss, h. B. W. LeCompte, 2326 Market.

**LeCOMPTE & COMPANY**

- (Benjamin W. LeCompte, — Co.), whol. liquors, wines, cigars, 2326-2328 Market. Ph. 283. See initial L.  
Leibetter Caroline (e), servt R. W. Wolston, sr., r. 3509 N.  
LeDuc Alfred, r. 2802 M. 2.  
LeDuc F. Frederick, car rpr G. H. & H., r. 3614 I. 3.  
LeDuc Mary (wid Joseph), r. 1122 Strand. 2.  
Lee Albert (e), drayman, r. 3418 N 1/2.  
Lee Alexander (e), lab, rms 2824 M 1/2.  
Lee Arthur, medical student, rms 1110 I.  
Lee Axel, deck hand U. S. dredge "A. M. Miller," bds 1921 Strand.  
Lee Carey, commission mcht, bds 2019 H.  
Lee Caroline W. Miss, opr The Trimble Co., h. 4224 Church.  
Lee Charles, lab S. P. whf, r. 3910 H. 2.  
Lee Charles H., ranchman, r. 1905 37th cor P. 2. Ph. 583.  
Lee David (e), coach cleaner S. P. shops, rms rear 1105 29th.  
Lee Edward (e), ydman B. Adoue, r. same.  
Lee Edwin H., opr W. U. tel. office, r. 1928 Postoffice. 2.  
Lee Emma W. (wid C. R.), r. 2412 K. Ph. 1368.

**CHAS. J. REIFFEL** { ICE DELIVERED TO ALL PARTS OF THE CITY PHONE 765 } **OLD RELIABLE ICE DEALER**

**F. H. HIBBERT** { BOARDING A SPECIALTY } **FIRST-CLASS LIVERY AND CARRIAGE SERVICE DAY OR NIGHT**



**KAUFFMAN, MEYERS & CO.**  
 2410 TO 2416 MARKET ST. CASH OR CREDIT  
**FURNITURE OF ALL KINDS**  
**BEST GOODS, MOST REASONABLE TERMS**

# BODDEKER & LYONS

HEADQUARTERS FOR GOOD CUTLERY AND BUILDERS' HARDWARE

208 [LEE] MORRISON & FOURCAY DIRECTORY CO.'S [LEH]

**KEEP TEXAS MONEY IN TEXAS**

**SEABOARD FIRE INS. CO.**

PHONE 96

**2102 STRAND GALVESTON**

## LEE FRANCIS L. (RICKER

& Lee), collector U. S. customs, port of Galveston, office Customhouse, sw cor 25th, Church, ph. 67; prest International Creosoting & Construction Co.; prest Zinc Oil Pole Co.; r. 1928 B'dway. Ph. 113.

Lee George B., linotype opr Galv. News, r. 716 19th. 4.

## LEE GEORGE H. (LEE &

Lawrence), physician, surgeon, office Shaw bldg, 321 Tremont, ph. 456, r. 2703 B'dway. 6. Ph. 616.

Lee Harry (e), lab, r. 812 25th. 2.

Lee Hong (Chinese), waiter Tom Wing, r. same.

Lee Ida (wid Ross), r. 424 Church. 2.

Lee Isom (e), lab, r. rear 1116 30th. 6.

Lee James, bricklayer, rms 2827 Market.

Lee James (e), lab, rms 1215 25th.

Lee James E. (c), serewman, rms 1520 Strand.

Lee John E., lab, h. 711 32d.

Lee Joseph (e), shop boy W. R. Hill, h. 2326 M.

Lee Katie (e), attendant millinery dept Fellman D. G. Co., bds 1217 K.

Lee Kee (Chinese), waiter, rms 413 24th.

## LEE & LAWRENCE

(George H. Lee, David H. Lawrence), physicians, surgeons, office Shaw bldg, 321 Tremont. Ph. 456.

Lee Lottie Miss, bds 2407 Postoffice.

Lee Lulu Mrs., r. 313 19th.

Lee Mary C. (wid Archibald K.), h. 1928 B'dway.

Lee Mason (e), lab, r. rear 1212 28th.

Lee Maud (e), r. 2607 M/2. 2.

Lee Nettie (e), r. al. rear 413 28th.

Lee Odessa (Mrs. Wm. A.), stenographer to mgr G. H. & H. R. R., r. 1227 34th.

Lee Oscar (e), coach cleaner G. H. & S. A. shops, r. rear 1115 32d. 2.

Lee Patrick H., clk Guin. City Cotton Press & Mfg Co., h. 711 32d.

Lee Pearl (e), lab, bds al. rear 212 14th.

Lee Phyllis (e), nurse C. G. Wells, r. same.

## LEE RICHARD K., PROPR

"The Midget" saloon, 2220 Postoffice, ph. 272, r. 1605 I. 2. Ph. 1379. See back cover.

Lee Robert, switchman G. H. & H. yds, rms 4427 Winnie.

Lee Robert (e), carp, rms 2326 M.

Lee Robert (e), drayman Moore & Goodman, r. 1101 27th. 3.

Lee Robert R., bundler O. K. laundry, h. 4224 Church.

Lee Ruby, h. Wm. H. Swickel.

Lee Thomas, lab, h. 711 32d.

Lee Thomas F., screwman, r. 3609 Postoffice, 4.

## LEE THOMAS J., Gen'l Claim Agt

G. C. & S. F. Ry, office (3d fl.) Santa Fe bldg, rms 1109 25th. Ph. 2189.

Lee Tony (e), screwman, bds 2810 I.

Lee Travis (e), lab, r. 1012 12th. 3.

Lee Tung (Chinese), wks Hong Wah, rms same.

Lee William (Robert), porter S. P. whf, r. 711 32d. 4.

Lee William (e), wiper G. H. & H. roundhouse.

Lee William A., cotton clk G. C. & S. F. frt depot, r. 1227 34th.

Lee Yate (Chinese), wks Hong Wah, rms same.

Lee George A., bricklayer, r. 2127 O. 3.

Lee Edward, lab, r. 4105 H. 5.

Lee Flom Frank, seaman Gulf fisheries schooner "Cape Horn", bds same.

Leeftwich Gus S., trav. reporter R. G. Dun & Co., bds 1721 Church.

Lee Legat John, ydman Elite restaurant, r. 809 27th. 2.

Lee Legate Alexander, tel opr, r. 3423 P. 2.

Lee Legate Clara F. (wid Theo.), r. over 1906 Market.

Lee Legate Emmanuel, motorman Galv. El. Co., r. 408 19th. 2.

Lee Legate Laura Miss, opr O. K. laundry, h. 1811 Mechanic.

Lee Legate Nicholas, boatman, r. 1811 Mechanic. 8.

Lee Legato Peter, fisherman, r. 112 17th. 4.

Lee Legate Theodore, coppersmith M. C. Breen, r. 1710 Market. 2.

Lee Legate Theodore, driver S. J. Carter, bds over 1906 Market.

Lee Legg Harry N., collector, h. 3525 M.

Lee Legg Jesse X., bkpr D. M. Wilson & Co., r. 3526 M. 6. Ph. 2170.

Lee Lehmann Albert R., machst appc G. C. & S. F. shops, h. 3711 Winnie.

Lee Lehmann Amelia (wid Charles), r. 3711 Winnie. 2.

Lee Lehmann August F., cisternmkr W. L. Lehmann, h. 4122 Winnie.

Lee Lehmann Charles A., bran packer Texas Star flour mill, bds 2014 Church.

Lee Lehmann Charles L., cisternmkr W. L. Lehmann, h. 4122 Winnie.

Lee Lehmann Otto, office boy Fowler & McVitie, pier 36, h. 3711 Winnie.

Lee Lehmann Ottomar H., clk International Creosoting & Construction Co., r. 2323 B'dway. 2.

## LEHMANN WILLIAM L.,

cistern mfr, 2709 Mechanic, r. 4122 Winnie.

See advt under Cistern Mfrs.

Lee Lehmann William L., jr., fireman G. C. & S. F. R'y, h. 4122 Winnie.

**ARCHITECT AND**

**N. J. CLAYTON**

**SUPERINTENDENT**

**1205 35th PH. 2017**

ONLY THE BEST } **M. O. NOBBE & CO.** { DIAMONDS AND LATEST } WATCHES

**WM. E. BUCK** { OFFICE AND YARD } 3010 MARKET, PHONE 1601 { **WOOD** } { CORN, SAWED, SPLIT } { KINDLING AND PINE }



**FALSTAFF MFG. <sup>A</sup>ND <sup>D</sup>MERCANTILE CO.**

WHOLESALE DEALERS IN

**WM. J. LEMP BREWING CO.**

**ST. LOUIS**

— KEG AND BOTTLED —

**B  
E  
E  
R**

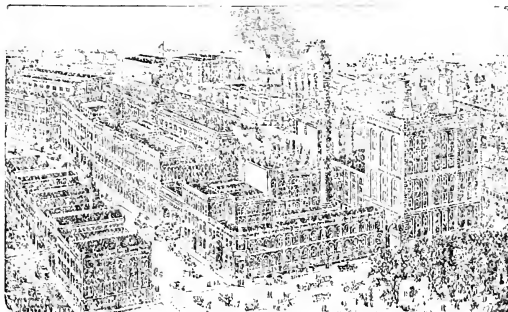

**B  
E  
E  
R**

**LEMP EXTRA PALE BEER**

KEG AND BOTTLED.

UNSURPASSED IN TASTE, BRILLIANCY AND FLAVOR.

**DRINK FALSTAFF BOTTLED BEER**

THE "CHOICEST PRODUCT OF THE BREWERS' ART."

FOR SALE BY ALL FIRST-CLASS HOTELS, RESTAURANTS AND BARS.

A LARGE AND FRESH SUPPLY ALWAYS EN-ROUTE.

CUSTOMERS SUPPLIED DAILY WITH FRESH BEER.

PROMPT AND FREE DELIVERY TO ALL PARTS OF THE CITY.

A FULL SUPPLY OF THE CELEBRATED LEMP BEER CONSTANTLY ON HAND

OFFICE AND BEER VAULTS, CALVESTON BRANCH  
CORNER TWENTY-SEVENTH AND AVENUE A.

PHONE 302

ALSO HAVE OFFICES AND BEER VAULTS IN HOUSTON AND AUSTIN.

一、  
 二、  
 三、  
 四、  
 五、  
 六、  
 七、  
 八、  
 九、  
 十、

中華民國二十九年八月一日  
 財政部

YOUR MONEY DOES NOT GO NORTH OR EAST IF SPENT WITH

J. L. MULL

9328

MARKET 970

FINE OLD WHISKY, WINE AND BRANDIES

AS CHEAP AS THE GROCERY STORES

J. J. SCHOTT, DRUGGIST

[LEH]

GALVESTON 1906-1907 DIRECTORY.

[LES]

209

Lehmberg Albert, stockman, propr Sea Wall saloon, ns S bt 58th, 59th, r. saune. 4. Ph. 1539-3.

Lehmberg Charles, h. Albert Lehmberg.

Lehmberg Harry, h. Albert Lehmberg.

Lehr Eunice (c), rms 2720 Church.

**LEIGH FREDERICK P., Mgr Tremont** hotel, 513-523 Tremont cor Church, r. same. Ph. 701. See advt.

Leichtweiss Otto, fireman U. S. revenue cutter "Apache," bds same.

**LEINBACH F. GEORGE,** druggist, 2127 Market cor 22d, ph. 18, r. 1210 B'dway. Ph. 2353. See initial L.

Leinbach George L., bkpr and cashier Pabst Bros., r. 1927 B'dway.

Leinbach J. W. Emil, bkpr F. Geo. Leinbach, r. 1222 Church, 2. Ph. 1265.

Leinbach Theresa (wid John), h. 1210 B'dway.

Leinbach Walter, appc book binder Clarke & Courts, h. 1222 Church.

**LEITH A. THEODORE,** dealer in lumber and mill work, wood turning, band and scroll sawing, mfrs interior decorations, window frames, etc., yd, office, and planing mill 1813-1819 Mechanic, ph. 21, h. 813 Market. See advt.

Leith Harold H., h. 813 Market.

Leith Lawrence P., slsmn A. T. Leith, h. 813 Market.

Lera Rudolphine W. (wid L. C.), r. 813 Market.

Leithhead Arrow, screwman, r. 713 27th. 5.

Leithhead John J. Miss, filing clk Clarke & Courts, h. 713 27th.

Leitner Sam, shoemkr, 2717 Market, r. same. 4.

Leland Clarence, h. Home homeless children.

Leire Victor, carp, r. 2724 Winnie. 3.

Leimermann Henry, engr G. C. & S. F., r. 3617 M. 6.

Leon Alexander L., mail weigher, h. 1711 20th.

Leon Benjamin, trav slsmn Galv. D. G. Co., rms 3010 B'dway.

Leons Alexander (c), drayman Ullmann, Stern & Krausse, r. 1615 L. 5.

Leons Charles (c), policeman, r. 1315 26th. 2.

Leons Pinckney (c), drayman, h. 1615 L.

Leons Virgil (c), driver Heiskell wood yd, r. 2301 28th. 2.

**LEMP WM. J. BREWING CO.**

of St. Louis, Mo., Falstaff Mfg. & Mercantile Co., of St. Louis, Mo., whol. dealers in Lemp's keg and bottled beer, office and beer vaults 103 27th cor A. Ph. 302. See advt opp.



Lenon Charles, wks S. P. whf, h. se cor 59th, 8 1/2.

Lenon Ambrose (c), wks Union Station cafe, rms cor L. 25th.

Lentz Bernard, lab, rms 311 27th.

Lentz Thomas, car in-spr, rms 311 27th.

Lenz Anton, printer Galv. News, r. 2203 Church.

Lenz August F., driver Lemp's beer wagon, r. over 2319 Church, 2.

Lenz Charles A., appc printer Galv. News, h. 2203 Church.

Lenz Conrad, dealer in cattle and milch cows, r. nw cor 53d, S. 4.

Lenz Herman A., shipping clk National Biscuit Co., h. 2203 Church.

Lenz John P., linotype opr Galv. News, r. 1917 N 1/2. 6.

Lenz Joseph C., clk, h. 2203 Church.

Lenz Julius V., timer W. G. Fredericks, h. 2319 Church.

Lenz Marguerite Miss, labeler Galv. brewery, h. 2319 Church.

Leon Antonio, r. 4027 1. 2.

Leon E. D., asst track foreman G. H. & S. A. yds, bks Dick Miller.

Leon Fersidion, section hand G. H. & S. A. yds, bds Dick Miller.

Leonard Adeline B. (wid Charles H.), r. 2411 Church.

Leonard Charles, wks S. P. whf, rms 3502 Post-office.

Leonard Charles H., city clk Ullmann, Stern & Krausse, h. 2411 Church.

Leonard George (c), lab Mallory whf, r. 512 29th. 2.

Leonard Ida (c), rms 2528 Mechanic.

Leonard John N., watchman S. P. whf, r. 1517 L. 4.

Leonard Joseph A., lab, r. 801 33d. 6.

Leonard Percy J., h. 2411 Church.

Leonard St. Clair, with Wm. I. Heffron Co., r. 2407 Church. 4.

Leonard Thomas M., carp, r. 1210 M 1/2. 2.

Leopold Nelson E., clk E. S. Levy & Co., r. 1323 25th. 2. Ph. 1662.

Leotaud Arthur, drayman, r. 1411 Church, 2.

Leotaud John R., city lab, h. 1411 Church.

Lera Alfred, groceries, beer, 2328 H. r. same. 10. Ph. 262.

Lera Emanuel, mgr O. Lera, r. 602 Tremont. 2.

Lera Mike, beer saloon, oyster resort, county road 3 miles w of city. 5.

Lera Orlando, groceries, saloon, 602 Tremont, groceries, beer, 2728 Q, r. same. 8. Ph. 1303.

Lerna Baltasar, lab, bds rear 3628 Postoffice.

Lerner Aaron, huckster, r. 2618 L. 2.

LeRoux Minnie (wid Daniel), boardinghouse, 1818 B'dway. 3. Ph. 1988.

Leroy Emily (c), rms 2806 Church. 2.

Leslie Henry W., painter, rms 2809 H.

WHEN YOU BUY REAL ESTATE INSIST ON TITLE INSURANCE STEWART TITLE GUARANTEE CO.

THOS. GOGGAN & BROS.

PIANOS, ORGANS AND MUSIC 22D AND MARKET STS.

1928

1928

1928

1928



# B. A. COOK

DIRECT DEALER IN  
 CHINA, INDIA AND CEYLON TEAS  
 TELEPHONE CALL 723

# GROCER

210 [LES]

MORRISON & FOURMY DIRECTORY CO.'S

[LEV]

**SMALL LOANS 8% PER ANNUM**

**MERCHANTS NATL BANK**

**\$1.00 MINIMUM CHARGE**

**TREMONT & POST OFFICE**

Lester Frederick, beer saloon, 3002 Market, r. same.

Lester Henry, r. 2104 Church. 2.

Lester Henry C., trucker G. H. & H. frt depot, h. 3002 Market.

Lester Henry L., fireman G. H. & H., r. 2104 Church.

Lester Lee, fireman G. H. & S. A., bds 4208 B'dway.

Lester Louis, ladderman Hook & Ladder Co. No. 1, bds 2104 Church.

Lester Thomas C., tel. opr G. H. & S. A. yd office, rms 2328 Winnie.

Lester Walter, barber, rms 3002 Market. 2.

Lestourgeon Ernest Z., insurance agt, r. 3902 Q. 3.

Leth Henry S. K., watchman U. S. dredge "Constock," r. 1407 Strand. 2.

Letitia Rosenberg Home for Women, se cor 25th, 0 1/2, Mrs. Carrie R. Finlay, supt. Ph. 919.

Letterman Jacob, dairyman, r. se cor R 1/2, 40th. 4.

Letzerich Alfred, medical student, rms 917 Mechanic.

**LETZERICH OTTO (Hawley & Letzerich)**, notary public, r. 2610 H. 2.

Leutsch Edward C., marker O. K. laundry, r. 3716 K. 3.

Leveut Oscar, shoemkr C. Lucia, rms 2628 Market.

Leverett Cecile G. (wid L. A.), r. 2716 B'dway. 3.

Levi Abraham, junk dealer, r. 1511 18th. 4.

Levi Abraham M., trunkmkr Rob't I. Cohen Trunk & Bag Fcty, h. 2718 I.

Levin August E., coach cleaner G. C. & S. F. Levine Meyer, r. 2718 I. 6.

Levine James A., advertising mgr Flatto Bros., h. 1208 22d.

Levine Maurice, clk P. Levine & Co., h. 1208 22d.

Levine Minerva Miss, h. 1208 22d.

Levine Pierce (P. Levine & Co.), r. 2315 Church. 2. Ph. 1126.

Levine P. & Co. (Pierce Levine, — Co.), cotton pickery, 605 32d. Ph. 1335.

Levine Winifred Miss, h. 1208 22d.

Levitte Henry H. A., machst Walsh & Cleary, r. 1605 Market. 2.

**LEVY AARON P., Secy-Treas Blum Hardware Co.**, r. 1801 Church. 3. Ph. 1374.

Levy Ashley M., check clk S. P. whf, h. 1802 K.

Levy Baruch, junk dealer, r. 2619 M 1/2. 3.

**LEVY BERNARD (J. Levy & Bro.)**, prest Blum Hardware Co., r. 2001 L. 6. Ph. 295.

Levy Carrie Miss, stenographer Blum Hardware Co., h. 2005 N 1/2.

Levy Charles, clk J. Goldstein, h. 1511 18th.

Levy Dennis, agt American Nat'l Insurance Co., r. 2317 29th.

Levy Elizabeth (wid Alphonse), r. 1802 K. Ph. 1715.

Levy Esther (wid Abraham), r. 1810 I.

Levy E. S. Building, 2225-2227 Market.

## LEVY E. S. & CO. (INC.)

Edward S. Levy, New York, prest; Gus. G. Levy, vice-prest; V. J. Biron, secy; Harry H. Levy, mgr; clothing, furnishing goods, hats, shoes, 2225-2227 Market, 402 412 Tremont. Ph. 428.

Levy Ferdinand, groceries, 2714 Market, h. 1315 18th.

## LEVY GUSTAV, MGR BLUM

Hardware Co., r. 2005 N 1/2. Ph. 975.

Levy Gustav G., vice-prest E. S. Levy & Co., r. 1712 Winnie. 3. Ph. 1215.

Levy Harry H., business mgr E. S. Levy & Co., r. 1810 I. 3. Ph. 1704.

Levy Irene Miss, slsldy Fellman D. G. Co., h. 1802 K.

Levy Jacob M., shipping clk Blum Hardware Co., h. 2001 L.

Levy Jacob S., clk Blum Hardware Co., h. 2005 N 1/2.

## LEVY JOSEPH (J. Levy & Bro.)

vice-prest Blum Hardware Co., r. 1701 H. 3. Ph. 939.

**LEVY J. & BRO. (JOSEPH and Bernard)**, livery, sale, boarding stables, undertakers, embalmers, dealers in carriages, huggies, phaetons, harness, 2208-2222 Church. Ph. 321. See advt.

Levy Lillie Miss, r. 2704 Winnie.

Levy Lillian J. Miss, h. 1811 Market.

Levy Louis W. (L. W. Levy & Co.), r. 1720 Postoffice. 4.

Levy Lucian, clk M. N. Bleich, h. 1511 18th.

Levy Lucian H., clk B. A. Cook, h. 1315 18th.

## LEVY L. W. & CO. (LOUIS

W. Levy, Ben Sass), whol. wines, liquors, cigars, 2109-2111 Mechanic. Ph. 195. See initials B and W.

Levy Max, electrical engr, dealer in electrical supplies, 2116 Market, ph. 468, r. 2019 L. 3. Ph. 1520.

Levy Max M., clk Blum Hardware Co., h. 2619 M 1/2.

Levy Meyer M. (M. M. Levy & Co.), r. 1808 Postoffice. 4. Ph. 1098.

Levy Mitchell, r. 1315 18th. 3.

**GALVESTON AND BREMEN**

**NORTH GERMAN-LOYD**

**STEAMSHIP CO.**

**ALFRED HOLT**

**224 21ST**

# MAAS-TUSSUP GROCERY CO.

EXCLUSIVE AGENTS FOR  
 CHASE & SANBORN'S  
 TEAS AND COFFEES

OFFICE OF

THE ATTORNEY GENERAL

STATE OF NEW YORK

Levy M. M. & Co. (Meyer M. Levy, — Co.), grocery commission mehts, coffee importers, mfrs' agts, 2410-2412 Strand. Ph. 155.

Levy Paul, slsmn Dave Schram Clothing Co., h. 1315 18th.

Levy Samuel J., embalmer and slsmn J. Levy & Bro., r. 2208 Church. 2.

Levy Saul W., clk Suderman & Dolson Co., r. 1809 L. 3.

Levy Solomon, driver Texas Consumers Co., h. 1511 18th.

Levy Solomon G., trav slsmn Blum Hardware Co., h. 2005 N $\frac{1}{2}$ .

Lew Annie Miss, h. 1007 A.

Lewis Agnes Miss, h. 724 B'dway.

Lewis Alexander, wiper G. H. & S. A. round-house, r. 918 38th. 2.

Lewis Alfred (c), wks J. O. Stevenson, r. rear 3511 I.

Lewis Arilda (c), r. rear 1610 Church.

Lewis Belle Miss, h. Home homeless children.

Lewis Beresford (c), carp, r. 2614 M $\frac{1}{2}$ . 4.

Lewis Bertha (wid Gustav), r. 1928 L. 3. Ph. 960.

Lewis Cabell L., clk, bds 2002 Church.

Lewis Calvin (c), wiper G. C. & S. F. shops, r. 1213 30th. 2.

Lewis Charles (c), drayman Blum Hardware Co., bds 1327 B'dway.

Lewis Charlotte (c), r. 1114 26th. 3.

Lewis David (c), porter E. S. Levy & Co., r. 1115 32d. 3.

Lewis Edward (c), screwman, r. 615 24th. 4.

Lewis Edward G., tinner Fred Hartel, r. 2115 N. 2.

Lewis Elijah (c), drayman, r. 1502 30th. 2.

Lewis Elijah jr. (c), drayman, h. 1502 30th.

Lewis Ernest (c), janitor G. C. & S. F. pass station, h. 2614 M $\frac{1}{2}$ .

Lewis Eugene, h. Home homeless children.

Lewis Everett, seaman Gulf Fisheries' schooner "Lizzie B. Adams," bds same.

Lewis Flenoy (c), drayman E. O. Flood & Co., r. 3211 N. 2.

Lewis Frances (c), h. 1525 Church.

Lewis Frank, drayman Clarke & Courts, r. 2327 N.

Lewis Frank (c), lab John Finnigan Co., r. rear 1123 B'dway. 3.

Lewis Frederick, clk, h. 1008 B'dway.

Lewis Frederick P., trucker G. H. & H. frt depot, r. 1510 23d. 3.

Lewis Friedericka (wid August), r. 1008 B'dway. 2.

Lewis Freeman (c), stableman E. O. Flood & Co., r. 2815 Winnie. 4. Ph. 2254.

Lewis Garfield (c), waiter Tremont hotel, r. 2519 Strand. 3.

Lewis George, medical student, rms 1225 Post-office.



Lewis George U., revising clk auditor's office G. U. & S. F., bds 2002 Church.

Lewis Henrietta Miss, seamstress Miss Kate F. Janssen, h. 1713 22d.

Lewis Henry, clk Hauser & Klein, h. 1928 L.

Lewis Ira (c), lab Mallory whf, rms 3011 B'dway.

Lewis Isaac (c), cook Tremont hotel, r. 3217 L. 5.

Lewis Isabella S. Miss, h. 724 B'dway.

Lewis Isaiah (c), screwman, r. 1213 30th. 4.

Lewis James, carp, r. 919 38th.

Lewis James, seaman Gulf Fisheries' schooner "Elmo," bds same.

Lewis James (c), lab, r. al. rear 312 26th.

Lewis James (c), porter H. Kempner, r. 1108 19th. 3.

Lewis Johanna (c), h. 1010 15th. 2.

Lewis John (c), gardener, r. nw cor T $\frac{1}{2}$ , 57th. 2.

Lewis John (c), lab, r. 421 25th.

Lewis John H., hostler G. H. & S. A. round-house, r. 810 42d. 2.

Lewis Josephine (c), r. 515 28th.

Lewis Josephine J. (wid J. J.), dressmkr, r. 1022 Market.

Lewis Lavina (c), r. 1116 M.

Lewis Leon, r. 1828 K. 3. Ph. 1726.

Lewis Leon (c), lab, r. 611 14th. 4.

Lewis Leroy T., clk Tremont hotel, r. same.

Lewis Lillian Miss, h. Wib E. Nelson.

Lewis Maggie (c), servt, h. 615 24th.

Lewis Margaret, h. Home homeless children.

Lewis Mary Mrs., cook, rms 1517 L.

Lewis Maude Miss, rms 2710 Church.

Lewis Mitchell (c), appe carp, h. 2614 M $\frac{1}{2}$ .

Lewis Moses C. (c), office man A. G. Perkins & Co., rms 2120 $\frac{1}{2}$  Market.

Lewis Pearl (c), r. rear 1610 Church.

**LEWIS & PHELPS GROCERY CO.**  
(Wm. D. Lewis (c), Love Phelps (c), groceries, beer, produce, 2927 L. Ph. 2352.

Lewis Rachel (c), h. 4301 I.

Lewis Robert B., engine foreman G. H. & H., r. 3615 H. 4.

Lewis Roxie (c), servt, h. al. rear 1311 30th.

Lewis Sallie (c), r. 2901 M. 2.

Lewis Sarah C. Miss, opr Sw tel exch, h. 4002 N.

Lewis Sidney N. (c), drayman E. O. Flood & Co., r. 1405 29th. 3.

Lewis Theresa (c), r. 1120 M.

Lewis Thomas H., lab S. P. whf, r. 1713 22d. 4.

**LEWIS WILLIAM D.**  
(c) (Lewis & Phelps Grocery Co.), propr Lone Star restaurant, lodging house, 2519-2521 Strand, r. same. 2.

Lewis William M. (c), lab, r. 1616 Strand. 4.

\*Lewis—See also Louis.



**ELITE RESTAURANT**

LADIES AND GENTLEMEN'S DINING PARLOR

EVERYTHING UP-TO-DATE WITH PROMPT AND POLITE SERVICE. N. L. BALLICH, 2208 MARKET ST. PROPR. PHONE 266

Have Us Do Your Laundry Work. Have Us Clean and Well Dressed

ENTERPRISE MEAT MARKET CHOICE MEATS OF ALL KINDS ALWAYS ON HAND SMOOKED TURKIES A SPECIALTY 616 TREMONT ST. PHONE 824 CHAS. J. REIFEL, PROPR.

10

11

**HOSKINS FOSTER**  
**FOR HOMES**  
**LOANS & INVESTMENTS**  
**SECURITY BLDG. PH. 1552**

**LEYLAND FREDK. & CO.**

(1900) Ltd. Agency (Charles Pinglass, mgr), agts Leyland, Gulf Transport and Atlantic Transport lines, plying bt Galveston, Liverpool and Continental ports, office 27-28-29 Marine bldg, cor Mechanic, 21st. Ph. 497. See advt.

- Libbey Allen L., box mkr C. F. Hildenbrand Co., r. 4220 Church.
- Libbey Estelle Miss, h. 4220 Church.
- Libbey Ivy Miss, h. 4220 Church.
- Liberto Michael A., boilermkr hlpr J. J. Kane, h. 2227 O.
- Liberto Philip, groceries, beer, 2227 O, r. same, 10. Ph. 822.
- Liberty Hardwood Lumber Co. (Inc.), Moritz O. Kopperl, prest; Charles H. Moore, vice-prest; Julian Ranger, Big Tree, Texas, secy, treasr; mfrs and whol. dealers in lumber and shingles, mills Big Creek, Texas, office 207-208 Trust bldg.
- Licari Giralauo, shoemkr, rms 2528 Market. 2.

**LICATA ALEXANDER T. (Licata Bros.), r. 3102 N.**

**LICATA BROTHERS**

- (Alexander T. Licata), groceries, fruits, vegetables, fish, game, 3102 N. Ph. 1013.
- Licata Edward, groceries, beer, 1302 25th, r. same, 4. Ph. 526.
  - Licata Samuel, groceries, beer, 3228 M 1/2, r. same, 4. Ph. 928.
  - Licata Stephen, clk, h. 3228 M 1/2.
  - Licata Vincent, clk Licata Bros., rms 3102 N.
  - Lidstone Susan H. Mrs., r. 2524 Church.
  - Lidstone William J., slsmn Galv. D. G. Co., r. 3612 O. 4.
  - Lieber James W., R'y postal clk, rms 2615 Church.
  - Lieberman Abe, R'y tkt broker, 316 Tremont, h. 1713 Postoffice.
  - Lieberman Tillie (wid Julius), r. 1713 Postoffice. 4. Ph. 1632.
  - Liefert Albert W. (Liefert Bros.), h. 4026 I.
  - Liefert Arthur F. W., clk Liefert Bros., h. 1127 Market.
  - Liefert Augusta (wid C. W.), r. 4026 I.

**LIEFERT BROTHERS**

- (William A., Albert L. and Lewis H.), groceries, genl mdse, tinware, crockery, glassware, feed mill, roofing paper, 4102 I, ph. 324; groceries, genl mdse, glassware, crockery, feed, 1127 Market. Ph. 776.
- Liefert Lewis H. (Liefert Bros.), r. 1127 Market. 4.
  - Liefert William A. (Liefert Bros.), r. 4102 I. 2.

- Liesner Catherine (wid John), h. 1815 21st.
- Lighthouse William, seaman U. S. revenue cutter "Apache," bds same.
- Likovich Michael, lab dredge "Leviathan," Goodhart & Bates, bds same.
- Lilientron Helen Miss, r. 3705 Winnie.
- Lilientron James, lab, r. 3705 Winnie.
- Lilientstein Samuel, wks S. P. whf, r. 1103 37th. 3.
- Lilly Jordan G., asst supt Met. Life Ins. Co., r. 2001 M. 2.
- Lima Emanuel, longshoreman, r. 2720 Postoffice. 2.
- Linke Frederick D., r. 1301 Mechanic. 6.
- Linke Harry C., whf clk G. H. & S. A., h. 515 14th.
- Linke Henry C., r. 812 Tremont.
- Linke William H., cotton clk, r. 515 14th. 3.
- Linke William H., jr., clk W. U. tel office, h. 515 14th.
- Lieberger Forest, collector, rms 2308 H.
- Lincoln Gemo S., physician (Specialist), 2117 Market, r. 1821 B'dway. 2.
- Lincoln Glennie, h. St. Mary's orphan asylum.
- Lincoln Hall (Inc.), Patrick J. Fitzpatrick, prest; Frank Malloy, vice-prest; Milton Murphy, secy-treasr; Robert Williams (c), mgr skating rink, 2922-2924 H.
- Linus Thomas (c), porter Washington hotel.
- Lind Alexander, deek hand tug "Charles Clarke," bds same.
- Lind Andrew, dredgeman, r. 1907 24th. 3.
- Lindberg Julius, fireman, bds 106 19th.
- Lindblad Anna Mrs., servt John C. League, r. same.
- Lindell Alfred G., lab, r. 4423 Church. 6.
- Lindell Carl A., contg painter, office and r. 1102 A. 2.
- Lindgren Christina H. (wid Gustav), h. C. H. Withoff.
- Lindgren William, screwman, h. C. H. Withoff.
- Lindh Albert O., longshoreman, rms ws 14th bt A, whf.
- Lindh Anna U. (wid J. O.), r. 1616 L.
- Lindh Carl J., tinnckpr genl supt's office Galv. Wharf Co., h. 1616 L.
- Lindh Richard H., wharfinger Galv. Wharf Co., h. 1616 L. Ph. 2219.
- Lindholm Otto, r. 511 12th. 3.
- Lindquist Louis, r. 3615 M 1/2. 2.
- Lindros Alfred T., screwman, r. 923 Mechanic. 6.
- Lindsay Eda (wid Andrew), furnished rooms, 403 13th. 3.
- Lindsay Hamilton M. (c), lab, r. 1111 12th. 2.
- Lindsay Milford, messgr F. J. Finck Stationery & Prtg Co., h. 403 13th.
- Linsley Eleanor I. (wid A.), h. 2512 H.
- Lindstrom Carl, fireman U. S. revenue cutter "Apache," bds same.

**LUMBER AND MILL WORK**  
**C. F. HILDENBRAND CO.**  
**SASH DOORS & BLINDS**  
**PHONE 430**



**J. L. MULLEN & CO.** { HOME INDUSTRY } **PHONE 970** { MEN'S FURNISHING GOODS

**J. J. SCHOTT, DRUGGIST**

{ CARRIES A COMPLETE LINE OF

**CRUTCHES, TRUSSES AND SUPPORTERS**

[LIN]

GALVESTON 1906-1907 DIRECTORY.

[LOB]

213

- Lindstrom Charles, lab Galv. El. Co., rms 2601 Mechnic.
- Lindstrom Charles, jr., rms 2601 Mechnic.
- Lindstrom John carp, bds 2627 Strand.
- Linemiller Frank J., r. 706 Market. 2.
- Linemiller Joseph E., condr Galv. El. Co., r. 913 I. 3.
- Linn Anton, boatman dredge "Leviathan," Goodhart & Bates, lds same.
- Linn Herschel M., solicitor The Trimble Co., r. 2201 I. 3.
- Linn John K., attorney, r. 3206 N. 8.
- Linn Maggie B. Miss, stenographer auditor's office G. C. & S. F., h. Alta Loma, Texas.
- Linnet Joseph, r. 727 H. 2.
- Linskey Martha Miss, h. Mrs. Maria Alberti.
- Linson L. Clarence (e), wks Mallory whf, r. 1310 28th. 2.
- Linton Marie (e), h. 3028 K.
- Lion Alphonse, teller Texas Bank & Trust Co., h. 2121 B'dway.
- Lion Emile A., h. 2121 B'dway.
- Lion Leonora Miss, stenographer Goodhart & Bates, h. 2121 B'dway.
- Lion Sylvain, slsman Fellman D. G. Co., r. 2121 B'dway. 3. Ph. 1228.
- Lipkin Frank (e), h. 2513 Postoffice.
- Lipman Rebecca Miss, sls lady Ben Bonart, h. 2623 I.
- Lipman William, peddler, r. 2623 I. 7.
- Lippard Charles T., chief clk terminals G. C. & S. F. frt depot, rms 1721 Canurb.
- Lipscomb John B., brick contr and bldr, office and r. 2319 Church.
- Lisbony Charles P., clk Platto Bros., r. 1305 Church. 2.
- Lisbony Charles P., jr., appe timer W. J. Schmidt, h. 1305 Church.
- Lisbony Leon, h. Galv. orphans' home.
- Lishecke John B., locksmith J. Christensen & Co., r. 1313 19th. 3.
- List Edward, lab Galv. Wharf Co.

**LISTER FRANCIS A., Joint Frt Agt**  
G. H. & H., I. & G. N. and M. K. & T. Rys, office nw cor 33d, Market, ph. 716, r. 3827 P. 2. Ph. 1608.

- Liston Clyde, instructor Auditorium skating rink, rms 1701 22d.
- Little Charles, cook, r. 204 14th.
- Little Sarah J. (Mrs. Charles), trained nurse, r. 204 14th.
- Little Albert (e), tankman Texas Ice & Cold Storage Co., r. 817 26th. 3.

**LITTLE BRICK HOUSE BY THE SEA,**  
Frank P. Martin, propr, sea shells, marine curios, novelties, souvenirs, ss Q bt 22d, Tremont.



**LITTLE LUTHER Rev., Pastor First**  
Baptist church, nw cor 22d, I, ph. 2049, r. 2210 I. 3. Ph. 2037.

- Little Mary (e), rms 511 25th.
- Little Michael, engr medical dept Univ. of Texas, r. 1311 Winnie. 2.
- Little Richard (Little & Verhoeven), condr Galv. El. Co., r. 2802 P'g. 2.
- Little & Verhoeven (Richard Little, John Verhoeven), cong painters, office 1811 20th. Ph. 389.
- Littlefield Clara (e), r. rear 1310 K. 2.
- Littlejohn Ellbridge G., principal 4th dist (Alamo) school, r. 3722 O'z. 5. Ph. 1524.
- Littlejohn Frank S., interne Sealy hospital, r. same.
- Littlejohn Harry F., clk auditor's office G. C. & S. F., h. 3722 O'z.
- Littlejohn John L. (e), lab, rms 2015 M.
- Littleton Ann (e), cook, h. 2815 L.
- Littleton Clay (e), lab, h. 2815 L.
- Littleton Coley (e), lab, r. 2815 L. 4.
- Littleton Ross (e), lab, h. 2815 L.
- Littmann Charles S. (J. Littmann & Son), r. 2604 Market. 2.
- Littmann Jacob (J. Littmann & Son), r. 2604 Market. 5.
- Littmann J. & Son (Jacob and Charles S.), clothing, shoes, men's furnishings, 2604 Market. Ph. 1905.
- Litzke Edward, painter, rms 2501 Postoffice.
- Lively Rachel (e), r. 3209 K.
- Livingston Annie (wid Henry), r. 2720 Postoffice. 2.
- Livingston James H., property man Galv. Electric park, h. 2720 Postoffice.
- Livingston Kate Miss, h. 2720 Postoffice.
- Livingston Annie Miss, milliner Mistrot Bros. & Co., h. 2720 Postoffice.
- Livingston Mary W. (wid J. H.), h. Dr. Russel Markwell.
- Livingston Stanley, h. J. C. McDonald.
- Livingston William T., office boy M. M. Levy & Co., h. 2720 Postoffice.
- Llewellyn Farmer, h. 4413 Winnie.
- Llewellyn Minnie Miss, h. J. O. Goodwin.
- Lloyd Jacob, driver P. L. Bosch, r. same.
- Lloyd Julia (e), rms 2210 O'z.

**LOBENSTEIN FRED C.,**  
saddles, harness, saddlery hardware, 2024 Strand, ph. 450, r. 1507 22d. 5. See ad. under Saddles and Saddlery Hardware, Business Directory.

- Lobenstein Myrtle E. Miss, sls lady Fellman D. G. Co., h. 1316 21st.
- Lobenstein Ninon (Mrs. Julius F., jr.), r. 1316 21st. 4.
- Lobenstein Pauline Miss, h. C. G. Schmidt.

**THOS. GOGGAN & BROS.**

MUSICAL INSTRUMENTS OF ALL KINDS. THE LARGEST STOCK IN THE SOUTH. SOLE TEXAS DISTRIBUTORS FOR VICTOR TALKING MACHINES AND RECORDS MARKET.

**A TITLE MAY BE PERFECT OF RECORD BUT WORTHLESS IN FACT. STEWART TITLE GUARANTEE CO.**

THE UNIVERSITY OF CHICAGO  
LIBRARY  
540 EAST 57TH STREET  
CHICAGO, ILL. 60637  
TEL: 773-936-3000  
WWW.CHICAGO.EDU



PETER GENGLER CO. { TABLE LUXURIES AND EUROPEAN DELICACIES } GROCERS

# B. A. COOK

PENNSYLVANIA AND KENTUCKY WHISKIES FROM DISTILLERIES TELEPHONE CALL 723

# GROCEER

214

{ LOB }

MORRISON & FOURMY DIRECTORY CO.'S

{ LOP }

**MONEY DEPOSITED IN THIS BANK IS SAFE**

**MERCHANTS NATL BANK**

**SAFEGUARDED BY THE U. S. GOVERNMENT**

Lohit Fernand L., slsmn Mistrot Bros. & Co., h. 1527 B'dway.

**LOBIT JOSEPH (Adoue & Lobit),** vice-pres't Texas Ice & Cold Storage Co.; vice-pres't Security Building Co.; treas'r West End Dock, office 2102 Strand, ph. 204, r. 1527 B'dway, 5. Ph. 31.

Lobit Paul, slsmn Mistrot Bros. & Co., h. 1527 B'dway.

Lochhead Arthur, machst, rms 2809 H.

Lochhead Edward, ship carp, rms 2809 H.

Locke Corbett C., dept mgr Mistrot Bros. & Co., r. 1918 M<sup>1/2</sup>, 2.

Locke Henry, captain schooner "Golden Arrow," r. 1212 Church, 2.

Locke Joseph C., clk Mistrot Bros. & Co., rms 1918 M<sup>1/2</sup>, 2.

Locke Lewis, captain U. S. tug "Capt. Talfor," r. 1408 I. 6.

Locke Lewis, jr., h. 1408 I.

**LOCKE RICHARD D., Mgr S. H. Kress**

& Co., 2117 Market, r. 1914 L. 2.

Locke William F., moulder McDonough iron works, r. 3802 P. 6.

Lockett Napoleon, agt American Nat'l Insurance Co., rms 2120 Church, 2.

Lockhardt Charles, clk J. A. Hasselmeier, r. 908 3rd, 4.

Lockhardt Henry J., butcher John Swickel, r. 2524 H. 2.

Lockhardt Louis, butcher A. L. Ritzler, bds same.

Lockhardt William H., butcher John Swickel, r. 2822 Winnie, 4.

Lockhart Letha A. (c), ironer The Trimble Co., r. 2911 Winnie.

**LOCKHART WILLIAM B.,** attorney, notary, office 7 Cotton Exchange bldg, ph. 627, r. 1502 H. 3. Ph. 777.

Loekstadt Albert, porter Wm. Schadt, r. 2123 K. 2.

Loeff Charles, mechanical engr Goedhart & Bates, rms 2214 M. Ph. 1202.

Loetmecke Henry O., engineman U. S. dredge "A. M. Miller," bds same.

Loeschner Tekla Miss, servt Henry Wilkens.

Lofton Peter (c), r. 2102 Winnie.

Lofton Samuel J. (c), drayman Wiley & Nichols Co., r. 916 Postoffice, 2.

Loga Chester F., captain dredge No. 6, Bowers' Southern Dredging Co., bds same.

Loga William P., cook dredge "Nereus," Goedhart & Bates, rms 1721 Market.

Logan Adolph (c), lab, r. rear 2416 L.

Logan Annie (c), r. rear 1821 M.

Logan Edward, lab, h. 3515 Winnie.

Logan Emily (wid Thomas), r. 3515 Winnie.

Logan Marie Miss, hair dresser, rms 1703 21st.

Logan Sampson (c), lab, r. 2520 L. 4  
Logan William S., printer Galv. Tribune, r. 1620 L. 4.

## LOGRE EDWIN F.,

confectionery, fruits, cigars, vegetables, 511 21st, ph. 474, rms 1223 Winnie.

Logre Paul Leopold, asst station baggage agt Union pass station, r. 3310 I. 2.

Logsdon Harry A., messgr Wells Fargo & Co. Exp., rms 1811 Church.

Lohee Emil H., painter, rms 3327 Church.

Lohee Joseph C., brick contr, bldr, r. 813 13th, 2. Ph. 1844.

Lohee Louis, bricklayer, rms 3327 Church.

Lohff Frederika (wid Frederick), r. 218 11th.

Lohman Mary Mrs., boardinghouse, 2102 I, r. same, 2. Ph. 387.

Loiselle Philip, h. Henry Graugnard.

London Charles L., acting vice-pres't Galv. Cotton Seed Meal Co., bds 2128 B'dway.

## LONE STAR BOTTLING

Works (F. Charles M. Greh, propr), mtrs soda water, Belfast ginger ale and mineral waters, 3202 B'dway. Ph. 480. See advt. Lone Star Cinal Co., of Anahuac, Texas, Marion Douglas, asst secy, office 117 Tremont. Ph. 759.

Long Charles, carp, r. 2202 O. 2.

Long Clark C., clk auditor's office G. C. & S. F., r. 1324 24th, 3.

Long Emmett L., chief clk S. P. Terminal Co., S. P. whf, r. 3418 L. 2.

Long Frank, leverman U. S. dredge "Gen. A. M. Miller," r. 813 9th, 4.

Long Horace W., receiving clk Mistrot Bros. & Co., r. 1228 Mechanic, 2.

Long Jacob (c), lab S. P. whf, r. al. rear 613 22d, 2.

Long James P., tel. opr G. C. & S. F. frt depot, r. 1011 26th, 5.

Long Katherine (wid W. W.), h. 3418 L.

Long Lula Miss, music teacher, h. 3418 L.

Long Mollie Mrs., r. 1014 40th, 5.

Long M. Virginia (wid J. B.), r. 1505 Mechanic, 2.

Long Samuel H., engr pile driver Galv. Wharf Co., r. 706 33d, 2.

Longley Henry S., fielder Galv. baseball club, bds 1928 Postoffice.

Longnecker Albert, carp, rms 2415 Church.

Longnecker Alvin, window decorator Fellman D. G. Co., rms 2415 Church.

Looker Seymour, train dispatcher G. C. & S. F., 2428 Strand.

Loper Bettie (c), servt J. H. Hawley, r. same.

Lopez Domingo, lab Galv. Crocking Co., r. cor 27th, Mechanic.

**F. O. MILLIS CO.**

**ENGRAVERS PRINTERS BINDERS**

**220-22 TREMONT. PHONE 455**

DAN JOHNSON { GROCERIES, FISH AND OYSTERS } WINES, LIQUORS, ETC. { Celebrated AUTOGRAPH RYE (100 years old) and GIBSBAY RYE. } Agent for the { D. W. JOHN, 16TH ST. AND AVE. A. } PHONE 330

# MAAS-TUSSUP GROCERY CO.

Exclusive Agents For MORRELL'S HAMS AND BREAKFAST BACON

Page 1 of 1

10

10/10/10

10

10

10

It Is The Attention We Give Our Work Which Makes

FRUIT SYRUPS  
HUYLER'S CHOCOLATE  
ICE CREAM 100% PURE

- Lopez Encarnacion, lab Galv. El. Co., bds 4306 H.
- Lopez Francisca, r. 1601 Church, 5.
- Lopez Frank, chile stand, 1107 Mechnic, r. same.
- Lopez Frank, cook Elite restaurant, r. 2709 Postoffice, 4.
- Lopez Ida (Mrs. Frank), furnished rooms, 2709 Postoffice.
- Lopez Labrada (wid H.), r. rear 2511 Market.
- Lopez Patricia Mrs., chile stand, 414 28th, r. same, 4.
- Lopez Savas, lab, r. 4117 L. 5.
- Lopez William, chef Creel & Jones, r. 524 Tremont, 3.
- Lord Anna (wid Henry), h. R. I. Cohen.
- Lord L. Byron (c), bksmith, r. 1001 30th. 4.
- Lordan Daniel, h. 2412 H.
- Lordan Ferd. P., bkpr Fred M. Burton & Co., r. 2110 H. 4. Ph. 1932.
- Lordan George, h. 2412 H.
- Lordan Jeremiah, screwman, r. 2412 H. 3.
- Lorenz Charles, pipeman Island City Fire Co. No. 2, r. 1328 A. 4.
- Lorenz Fred H. P., bookbinder Knapp Bros., h. 1710 23d.
- Lorenz Minnie (wid William), r. 1710 23d. 3.
- Lorenz Waller, appre pressman F. O. Mills Co., h. 1710 23d.
- Lorenz William, painter, h. 1710 23d.
- Lorenzen John, rms 2212 Winnie.
- Lorenzi Emanuel, waiter Bullacher & Rubbight, r. same.
- Lorillard John A., lab, rms 720 25th. 2.
- Loring Thomas A., lab Texas Cooperage Co., r. 3306 Winnie. 2.
- Lorusso Angelo, lab, r. 1119 31st. 6.
- Lorusso Joseph, clk O. Lera, rms same.
- Losmer Thekla Miss, asst Home for homeless children, r. same.
- Losee James E., fireman, rms 2220 Winnie.
- Lossing William, watehman Gulf Fisheries Co., r. 922 Mechnic. 3.
- Lossow Cecelia Miss, h. 1909 Bldway.
- Lossow Ernst C., bkpr T. L. Cross & Co., h. 1102 Postoffice. Ph. 1314.
- Lossow Frederick A., clk Peter Gengler Co., h. 1102 Postoffice.
- Lossow Louis J., city slsmn Ullmann, Stern & Kransse, h. 1102 Postoffice.
- Lossow Otto F., clk Peter Gengler Co., h. 1102 Postoffice.
- Lossow Paul H., h. 1102 Postoffice.
- Lossow Paul R., r. 1102 Postoffice. 2. Ph. 1314.
- Lothringer Catherine (wid Ferdinand), h. 1710 19th.
- Lothringer Mary E. Miss, numberer Clarke & Courts, h. 1710 19th.
- Lothringer Victor J., bartender Luke Creel, h. 1710 19th.

**THE LINIMENT THAT DOES THE WORK**

**RABBIT FOOT OIL**

**STAR DRUG STORE**

TREMONT & POST OFFICE

- Lothrop William C., depy State and county tax assessor, r. 2715 O. 4.
- Lott Alfred (c), lab, r. 1627 L. 2.
- Lott August O., groceries, beer, liquors, 2101 K. r. same. 5. Ph. 514.
- Lott Charles F., h. 2019 M. 1/2.
- Lott E. Henry, fireman G. H. & H., bds 3809 Winnie.
- Lott Frederick W., mgr Galveston Saddle & Harness Co., 610 Tremont, r. 1812 L. 6.
- Lott Otto H., r. 2019 M. 1/2. 4.
- Lott Wilhelmina (wid Wm.), r. 2019 M. 1/2.
- Lott William, press-feeder Clarke & Courts, bds 1812 L.
- Lotzka William, wks Santa Fe shops, rms 2902 Postoffice.
- London William F., screwman, r. 1610 N. 2.
- Louis Michael, wks S. P. whf, r. n end 57th. 7.
- Loustannan Louise (wid Baptiste), r. 2606 H.
- Loustannan Sidney E., bartender Chas. Scheele, r. 2006 M. 1/2. 2.
- Louvier Marshall B., car rpr, r. 815 35th. 3.
- Love Camilla, seaman Gulf Fisheries' schooner "Bonita," bds same.
- Love Chaney (c), ladies' hair dresser, 2520 H., r. same. Ph. 1142.
- Love Charles B., inpr Sw. Tel. & Tel. Co., r. 1522 L. 4.

### LOVE JOSEPH V., STENCILS

rubber stamps, seals, metal checks, etc., 2205 Mechnic, ph. 1160-2, r. 2014 L. 2. Ph. 860.

Love Leroy R., propr Palace bowling alley and pool room, 2324 Market, r. same. Ph. 451.

Love Mary (c), rms 511 25th.

Love Pauline (c), r. 1219 31st.

Love Trixie Miss, bds 2407 Postoffice.

Love William H. (c), chiroprodist, also barber Edward Fries, 2212 Market, r. 2520 H. 2. Ph. 1142.

Love William H. (c), drayman Focke, Wilkens & Lange, r. rear 1702 Church. 3.

Lovelace Spencer (c), cotton marker, r. 3011 L. 4.

### LOVELACE TILLMAN R.,

mercant tailer, dyer, cleaner, rpr, 2009 Postoffice, rms same.

Loveless Clark, medical student, r. 1505 Mechnic. 2.

Lovenberg Isaac, asst attorney-general of Texas, Austin, h. 2112 I.

### LOVENBERG ISIDORE,

fire and life insurance agt, also notary public and commissioner of deeds; vice-pres International Croosoting & Construction Co., office 2201 Strand, ph. 167, r. 2112 I. 2. Ph. 785.

*Grafton T. Austin*

**FIRE AND MARINE INSURANCE AGENT**

PHONE III MOODY BUILDING

N. SALZMANN { 2215 POSTOFFICE } JEWELER, WATCHMAKER, ENGRAVER AND OPTICIAN  
PHONE 544

THE UNIVERSITY OF CHICAGO  
LIBRARY

FOR GOOD RELIABLE FURNITURE (CALL ON) KAUFFMAN, MEYERS & CO. AND HOUSE FURNISHING GOODS 2410-2412-2416 MARKET STREET

**BODDEKER & LYONS** (2211 POSTOFFICE) GARDEN HOSE AND TOOLS  
PHONE 132 ONE OF THEIR SPECIALTIES

216

[LOV]

MORRISON & FOURMY DIRECTORY CO.'S

[L.U.]

**KEEP TEXAS MONEY IN TEXAS**  
**SEABOARD FIRE INS. CO.**  
PHONE 96  
2102 STRAND GALVESTON

Lovenberg Samuel, h. 2112 I.  
Lover Charles G., foreman Suderman & Dolson Co., S. P. whf, r. 808 K. 6.  
Lovel John, chef Elite restaurant, r. 2110 B'dway. 4.

**LOWE JOHN M. (Lowe & Tschumy)**  
bds Tremont hotel. 2.

Lowe Lucy (wid Robert G.), r. 1528 Tremont. 3.

**LOWE & TSCHUMY**

(John M. Lowe, Louis P. Tschumy, jr.), electrical contrs, whol and retail dealers in electrical appliances, 2020 Market. Ph. 551.  
Lowrey J. Charles, lab, bds 3916 I.  
Lowrey Margaret D. (wid R. D.), r. 1410 17th. 2.

Lowrey Richard D., h. Mrs. M. D. Lowrey.  
Louth Thomas, office boy Dr. C. W. Trueheart, h. 214 11th.

Louth William F., screwman, r. 214 11th. 8.

Lozada Guadalupe Miss, h. 2028 L.

Lozica Frank, bottler Galv. brewery, r. 1702 Mechanic. 3.

Lubben Frank L. (F. L. Lubben & Co.), h. 1016 Strand.

Lubben F. L. & Co. (Frank L., Wm. F. Lubben), grocers' sundries, mfrs agls, whol, fruits, poultry, produce, com. meats, agls Manewal-Lange Bisenit Co., of St. Louis, Mo., 2220 Strand. Ph. 340.

Lubben Harry W., dentist, office 2015 Market, ph. 421, r. 1407 Postoffice. 4. Ph. 1882.

**LUBBEN JOHN F., Secy and Treasr**  
A. H. Belo & Co., office 2108-2110 Mechanic, ph. 1, r. 1020 Strand. 5. Ph. 849.

Lubben Ludovick (wid H. G.), r. 1016 Strand.

Lubben William F. (F. L. Lubben & Co.), h. 1016 Strand.

Lubotich Lazar, lab, rms 3827 B'dway.

Lucas Alfred T., bell boy Tremont hotel, h. 1809 M<sup>1/2</sup>.

Lucas David, carp, r. 3701 M. 4. Ph. 2018.

Lucas Elizabeth Mrs., r. 706 38th.

Lucas Mary E. (wid Frederick J.), h. 704 Tremont.

Lucas Matthew (c), lab, r. 1921 Mechanic. 2.

Lucas Mand (c), rms al. rear 614 24th.

Lucas Myrtle Miss, r. 2503 I.

Lucas Peter J., carp, r. 4512 K. 5.

Lucas Susan (c), r. 3609 K.

**LUCAS THOMAS, CONTR**

for all kinds of brick work, office and r. 1409 B'dway. 2. Ph. 2100. See advt.

Lucas Thomas H., bricklayer, r. 1809 M<sup>1/2</sup>. 6.

Lucas Thomas P., foreman carp H. L. Chapman, r. 3716 Winnie. 6.

Lucas Thomas P., jr., carp, h. 3716 Winnie.

Lucas Walter, carp, r. 4524 K. 3.

Luens William, foreman car dept G. H. & H. R. R., r. 706 38th.

Lucas William F., brakeman G. C. & S. F. R'y, r. 3106 Winnie. 3.

Lucas Willis, solicitor H. Mosle & Co., rms 912 13th.

Lucchesi Leopoldo, wks Galv. brewery, r. 2801 L. 2.

Lucia Calogero, shoemkr, shop 606 Tremont, r. 2124 L. 4.

Lucibello Andrea, lab S. P. whf, rms 2923 I.

Lucibello Aniello, lab S. P. whf, rms 2928 I.

Lucibello Vincenzo, clk Antonio Landano, rms same.

Luckett Alfred D., veterinary surgeon, office 2317 Postoffice, r. 2720 P. 2.

Lucovich Peter, waiter Four Seasons restaurant, r. 304 18th. 2.

Luczkowski Charles, lab, h. 3525 Church.

Luczkowski Charles L., wks S. P. whf, r. 1113 34th. 3.

Luczkowski Frank, h. 3525 Church.

Luczkowski Nicholas, r. 3525 Church. 3.

Luczkowski Paul, lab, h. 3525 Church.

Ludgate Albert, carp, h. R. L. Adams.

Ludgate George F., ship carp Mayhew boat works, r. 1623 N. 2.

Ludgate Richard W., engr Galv. Creosoting Co., r. 1622 N<sup>1/2</sup>. 2.

Ludie George C., painter Outterside, Eimar & LaFrance, rms 403 13th.

Ludlow Rebecca J. (c), h. 1260 15th.

Ludlow Shadrack (c), lab, r. al. rear 213 14th. 2.

Ludwig Charles O., music teacher, h. 2819 I.

Ludwig Marguerite Miss, servt John Focke, r. same.

Ludwig William, bartender George Bell, r. 1805 M. 6.

Luock Albrecht (Luock Bros.), r. 2801 Market. 4.

Luock Bros. (Albrecht and Wm.), beer saloon, 2801 Market.

Luock William (Luock Bros.), r. 2801 Market.

Luockert Frank, longshoreman, rms 2209 N.

Luodlke Charles, machine hand C. F. Hildenbrand Co., bds Hotel Texas.

Luohr Mary (wid Henry), r. 1227 K.

Lufkin Harry A., condr Pullman Co., rms 406 21st. 3.

Lufkin Newton S., bkpr Moore & Goodman, rms Gill-League bldg, 406 21st.

**LUFKIN THEODORE D., Secy City**  
waterworks, electric light and sewer dept, office City hall, ph. 286, rms Gill-League bldg, 406 21st. 2. Ph. 2070.

Lufkin Walter E., bds 801 23d.

Luitch Baldo, mailing clk Galv. P. O., r. 907 B'dway. 2.

**ARCHITECT AND N. J. CLAYTON SUPERINTENDENT 1205 35<sup>TH</sup> PH. 2017**

**WE CORRECT DEFECTIVE EYE-SIGHT } M. O. NOBBE & CO.**

**W.M. E. BUCK** DEALER IN CORD, SAWED, SPLIT KINDLING AND PINE WOOD 2410 MARKET PHONE 160

2000

1000

1000

J. L. MULLEN & CO. { CLOTHIERS AND MEN'S FURNISHERS } 2321-2323 MARKET

THE LARGEST DRUG STORE IN THE STATE { ESTABLISHED 1867 WE NEVER CLOSE }

J. J. SCHOTT, DRUGGIST

[LUI]

GALVESTON 1906-1907 DIRECTORY.

[LYO]

217

- Luitich Charles, hlpr Galv. waterworks, r. 2910 Postoffice. 3.
- Luke Ethel (c), r. 2802 Church.
- Lukens Charles B., gateman Union depot, rms 2211 Church.
- Luna Jose, lab, bds 106 28th.
- Luna Maria Mrs., r. over 2513 Market.
- Lund Albert (c), lab, r. 2617 P. 2.
- Lund August R., scrivman, r. 901 Postoffice. 5.
- Lund John A., h. 901 Postoffice.
- Lund Kjeld, dredgeman, r. 1411 Mechanic. 2. Ph. 1044.
- Lund Rosetta (c), h. 2617 P.
- Lund Temple (c), lab, h. 2617 P.
- Lundberg Gus, deck hand c. S. dredge "H. M. Robert".
- Lundgren Charles, carp, r. 1909 24th. 2.
- Lundy Jesse (c), lab, r. rear 414 29th.
- Lunn George, brakeman, rms 2521 L.
- Lunny May L. Miss, nurse Sealy hospital, r. same.
- Lunsford Robert C., cashier Texas Transport & Terminal Co., r. 2420 L. 4. Ph. 1893.
- Lusk Marcus W., cook Creel & Jones, rms 2608 Winnie.
- Lusk Mary E. (wid R. T.), h. A. C. Fonda.
- Luster Edward C., stock mgr Galv. Roller Rink Co., rms 2220 O.
- Luth Lawrence M., clk 2d vice-pres and genl mgr's office G. C. & S. F., h. 1401 Postoffice.
- Luth Lawson, pilot, office 2004 Strand, ph. 7, r. 1401 Postoffice. 4. Ph. 504.
- Luth Perry A., clk Galv. Creosoting Co., h. 1401 Postoffice.
- Luther William L., lineman G. C. & S. F., r. 1519 21st. 2. Ph. 1270.
- Luttrell Richard W., civil engr and surveyor, office Y. M. C. A. bldg, 711 Tremont, ph. 127, bds 1813 H.
- Lutz Benjamin, lab Gulf Fisheries Co. ice plant, rms 2518 Church.
- Lutz John B., driver Texas Ice & Cold Storage Co., r. 3610 Q $\frac{1}{2}$ . 2.
- Lyall George, lab, bds 4208 Church.
- Lykes James, cattleman, rms 1923 B'dway.
- Lyles Hannah (c), r. 2608 M $\frac{1}{2}$ .
- Lyles Nora (c), ironer The Triumbe Co., h. 2608 M $\frac{1}{2}$ . 2.
- Lyles Samuel (c), lab Mallory whf, rms 2827 Mechanic.
- Lyman Jennie Mrs., r. 2702 B'dway. 2.



- Lyman Theodore, lab, rms 1903 Mechanic.
- Lynch Charles P., check clk S. P. whf, h. 1313 Postoffice.
- Lynch Edward J., r. 3228 P $\frac{1}{2}$ . 2.
- Lynch John H., r. 3727 L. 3.
- Lynch M. J., engr dredge "Holm," Goedhart & Bates, bds same.
- Lynch Patrick, lab Texas Star flour mill, rms 318 19th.
- Lynch Richard, carp, rms 2102 Winnie.
- Lynch Rosa Miss, h. Max E. Henckel.
- Lynch Thomas, car inspr G. H. & S. A. yds, bds 4202 Winnie.
- Lynch Thomas, car inspr G. H. & S. A. yds, bds 315 27th.
- Lynch William J., engr dredge No. 2 Bowers Southern Dredging Co., r. 3215 P $\frac{1}{2}$ . 5.
- Lynn Bessie Mrs., dressmkr, r. 2701 Postoffice. 2.
- Lynn John, scrivman, rms 1808 Market.
- z. Lynn—See also Linn.
- Lyon Alvina (wid Henry), r. 1913 K. 2. Ph. 1184.
- Lyon Harry, h. 1913 K.
- Lyon William S., condr Galv. El. Co., r. 918 Market. 3.
- z. Lyon—See also Lion.
- Lyns Andrew (c), lab, r. 2123 31st. 4.
- Lyns Bryan E., porter Peter Johnson, rms 2419 Winnie.
- Lyns Ella (wid Burnett), furnished rooms, 2419 Winnie. 3.
- Lyns Frank (c), bootblack, rms over 2102 Market.
- Lyns Frank W., longshoreman, r. 2413 H. 3.
- Lyns John, appe machst McDonough iron works, h. 4028 P.
- Lyns Josephine (c), r. 506 29th.
- Lyns Lee (c), porter James Prendergast, r. 2800 Church. 2.
- Lyns Mary (c), r. 2809 Church. 3.
- Lyns Robert A., mounted policeman, r. 4028 P. 7. Ph. 1189.
- LYONS ROBERT A., Jr. (Boddeker & Lyons), r. 911 H. 2.**
- Lyns Robert C. (c), coachman T. J. Groce, r. same.
- Lyns Thaddeus (c), ydman H. A. Eiband, r. same.
- Lyns William G., warehouse clk Kauffman, Meyers & Co., r. 4106 P. 2.



**MALITZ R. C.** { 508 TREMONT ST. } HOSE, PIPE, PUMPS AND PIPE FITTINGS, WELSHBACH MANTELS. **PLUMBING, STEAM, HOT WATER AND GAS FITTING**

**THOS. GOGGAN & BROS.** { THE MOST RELIABLE PIANO, ORGAN AND MUSIC HOUSE IN TEXAS } TWENTY-SECOND AND MARKET STREETS

MAGO & MINOR STEWART, ATTORNEYS, MOVED TO SECURITY BUILDING 22D AND MECHANIC STREETS

100 100 100 100 100 100 100 100 100 100

100 100 100 100 100 100 100 100 100 100



**PETER GENGLER CO.**  
 OUR SPECIALTIES  
 TEA, COFFEE  
 (AND PURE CREAMERY BUTTER)

# B. A. COOK

California Wines and Brandies  
**FROM THE BEST**  
 VINEYARDS OF CALIFORNIA

HEADQUARTERS  
**DUFFY'S MALT WHISKEY**

218

[MAA]

MORRISON & FOULMY DIRECTORY CO.'S

[MAC]

## MARBLE DEALER Mc. S. OTT

Carries the Largest Assortment in the State of Marble and Granite Headstones, Slabs, Monuments and Tombstones of Original, Handsome Designs. Designs Furnished to Order. Tiles for Hearths, Vestibules, Wainscoting and Halls. Everything Supplied at Reasonable Prices.

OLD TURNER HALL, 2109-2111 AVE. I

## MEXICAN - AMERICAN STEAMSHIP CO.

A. L. ROBY, Vice-Prest and Mgr., New Orleans  
 Wm. H. RICHARDSON, Agent, Galveston  
 O. E. DUGGAN, Trv. Frt. and Passer, Agt.  
**CALVESTON, TAMPIO AND VERA CRUZ**  
 And in Connection with Mexican-Central Ry  
 FOR ALL POINTS IN MEXICO.

**50¢ A DAY DEPOSIT IN OUR SAVINGS DEPT. DRAWING 4% COMPOUND INTEREST IN 5 YEARS WILL AMOUNT TO \$856.79**  
**MERCHANTS NATL BANK**

- Maart Amelia (wid Louis), r. 3711 H.
- Maart Hulda A. E. Miss, sis lady Fellman D. G. Co., h. 3711 H.
- Maari Rosalie L. A. Miss, milliner Fellman D. G. Co., h. 3711 H.
- Maas Daisy H. (wid), rms 1824 H. 2.

**MAAS JULIUS I., State and County**  
 tax collector, office Courthouse, ph. 92, h. 1802 I.

**MAAS LOUIS A. (Maas-Tussup**  
 Grocery Co.), prest Texas Consumers Co., h. 1802 I. Ph. 218.

Maas Max, jr., stenographer Wm. Parr & Co., h. 1802 I.

Maas Nathan R., manifest clk Fredk. Leyland (1900) Ltd. Agency, h. 1802 I.

Maas Sarah (wid Max), r. 1802 I. 4. Ph. 218.

### MAAS-TUSSUP GROCERY

Co. (Louis A. Maas, Julius Tussup), whol. and retail groceries, produce, fruits, 702-704 Tremont. Phs. 12 and 422. See lower left lines.

Maass Robert, bksmith Goedhart & Bates, r. 1602 25th. 6.

Mabrell Fannie (e), rms 613 24th.

Mabson Eugenie A. (e), asst librarian colored branch Rosenberg library, h. 1714 M.

Mabson Isabella E. (e), teacher East End school, r. 1714 M. 2.

Mabus Alonzo (e), lab S. P. whf, r. 2925 O 1/2. 10.

Mabus Annie C. (wid Mitchell), r. 3414 P 1/2.

Mabus Charles W., clk rectifying dept L. Koester, h. 3414 P 1/2.

Mabus Jesse C., butcher, r. 3413 P 1/2. 4.

Mabus Lada Miss, dressmkr, h. 2604 L.

Mabus Maggie (wid Henry), r. 2604 L.

Mabus Philip C., h. 3414 P 1/2.

Mabus William H., butcher, r. 3811 S. 3.

Mace Annie (e), servt B. Tiernan, r. rear 1718 Winnie.

Mace Mary A. (Mrs. Thos. J.), furnished rooms, 720 25th.

Mace Thomas J. (T. J. Mace & Co.), r. 720 25th. Ph. 829.

Mace T. J. & Co. (Thos. J. Mace, James E. Meehan), contg plumbers, 720 25th. Ph. 829.

Maccia Nicholas, bartender Luke Creel, r. 3617 L. 5.

Maccera Jules V., messgr U. S. engr's dept, r. 1612 37th. 3.

Maccera M. Julia (wid James), r. 2410 I. Ph. 1325.

Maegill Charles T., attorney, office 309 Tremont, ph. 434, h. 1306 Market. Ph. 704.

Maegill Daniel K., carp, contr, bldr. shop and r. 1724 22d. 3. Ph. 1166.

Maegill Nellie Miss, h. Mrs. Mollie R. M. Rosenberg.

Maegregor Donald J., weigher, gauger and measurer U. S. customs, office se cor 20th, Postoffice, r. 1427 Winnie. 3.

Machala Christian M., barber A. F. Carr, rms 505 Tremont.

Machin Alexander A., litho transferer, r. 1328 L. 3.

Machlin William A., bkpr Wisrodt Grain Co., r. 1328 L.

MacInerney Daniel B., attorney, notary, office 317-318 Levy Bldg, h. 3415 K. Ph. 2092.

MacInerney Eda M. (wid E. O'C.), r. 3415 K. Ph. 2092.

MacInerney Francis P., city solicitor Knapp Bros., h. 3415 K. Ph. 2092.

MacInerney Mary A. Miss, h. 3415 K.

Mack Cigar Co. of Terre Hill, Pa., S. M. Heid-enheimer, agt, whol. cigars, office 2114 1/2 Mehanic. Ph. 305.

Mack Ida (e), h. 1314 17th.

Mack Julia Ann (e), h. rear 2806 I.

Mack Lee. (e), lab, r. 2815 Winnie. 2.

Mack Mack (e), lab, r. 1610 Strand.

Mack Susie M. (e), servt C. R. Kitchell, r. same.

Mack Thomas, rms 302 20th.

Mack Thomas (e), lab, h. 1314 17th.

Maekay Alice (wid Alex S.), r. 1402 Market. Ph. 1674.

**GALVESTON AND BREMEN**  
**NORTH GERMAN-LLOYD**  
 STEAMSHIP CO.  
 ALFRED HOLT  
 GEN'L AGT.  
 224 21ST.

# MAAS-TUSSUP GROCERY CO. (ONLY THE BEST IMPORTED AND FANCY GROCERIES

**TEXAS LAMP & OIL CO.**  
 FINE LINE OF ELECTRIC LAMPS AND BURNERS LOCAL AND LUBRICATING OILS

1911

1912

1913

1914

1915

**O  
K  
L  
A  
U  
N  
D  
R  
Y  
W  
E  
S  
A  
Y  
I  
T  
W  
E  
M  
E  
A  
N  
I  
T**

**EXTREME CARE**

{ IS EXERCISED  
IN DISPENSING  
DRUGS AT }

**J. J. SCHOTT**

{ 2011 - 2013  
MARKET ST. }

[MAC]

GALVESTON 1906-1907 DIRECTORY.

[MAL]

219

- Mackay Alice F. Miss, h. 1402 Market.
- Mackay Catherine W. Miss, stenographer auditor's office G. C. & S. F., h. 1402 Market.
- Mackay Ella Miss, stenographer G. C. & S. F., h. 1402 Market.
- Macklin Charles, screwman, r. 3719 H. 3.
- Macklin Ida M. Miss, numberer Clarke & Courts, h. 3719 H.
- Maepherston Andrew (c), glazier J. F. Smith & Bro., r. 913 22d. 2.
- Maepherston Frank (c), lab, r. 1104 M. 2.
- Maepherston James E. (c), glazier J. F. Smith & Bro., r. 824 B'dway. 2.
- Maddox Charles M. (c), groceries, 3302 P½, r. same. Ph. 997-4.
- Maddox Samuel M. (c), r. 710 24th.
- Madison Martin C., mate U. S. dredge "A. M. Miller," r. 1710 Mechanic. 2.
- Madison Ophelia (c), bds 2711 Church.
- Madison Samuel (c), lab, rms 1224 33d.
- Madrid Nazario, lab Galv. El. Co., r. 4119 L. 3.
- Magna Joseph, r. 1428 A. 3.
- Magnani Amelto, groceries, beer, 3528 Winnie, r. same.
- Magnani Rose (wid Peter), h. 3528 Winnie.

**MAGNOLIA BREWERY**  
of Houston, Houston Ice & Brewing Co.,  
proprs; D. Rossi, agt, 2025 Strand. Ph. 454.  
See advt.

**MAGNOLIA DAY MARKET**  
(Etiemne Bousson, propr), meat market,  
2001 Market, ph. 41, also 1302 Church. Ph.  
2367. See advt.

- Magnolia Park, Wesley Thomas (c), propr, pic-  
nic grounds, cor 41st, N.
- Maguire George M., night clk W. U. tel. office,  
r. 1906 N. 6.
- Mahan Edward M., frt condr G. C. & S. F., r.  
716 37th. 5.
- Mahan Montie L. Miss, opr Trimble laundry,  
h. 602 I.
- Maher Edward, long-shoreman, bds 2828 Strand.
- Maher Ellen (wid John), r. 1626 K. Ph. 2089.
- Maher John, cotton chasser Eustace Taylor Cot-  
ton Co., h. 1626 K.
- Maher Margaret A. Miss, teacher 2d dist (San  
Jacinto) school, h. 1626 K.
- Maher M. F., stoker U. S. tug "Capt. Talfor,"  
bds same.
- Maher T. Frank, condr Pullman Co., h. 1626 K.
- Maher William P., clk Eustace Taylor Cotton  
Co., h. 1626 K.
- Mahew J. Clarence, wks Enterprise laundry,  
305 Avenue hotel.
- Mahon John, lab, rms 1315 L.
- Mahoney Ellen Mrs., h. 1311 30th.

**Grafton T. Austin**  
FIRE AND MARINE  
INSURANCE AGENT  
MOODY BUILDING  
PHONE III

**REAL ESTATE LOANS  
AND INVESTMENTS**  
**THE HEBERT AUSTIN CO.**  
NOTARY  
PUBLIC &  
CONVEYANCERS

- Mahr Albert J., sismn Rob't I. Cohen, rms 3216  
N½.
- Mai Reinhold A., carp, r. 601 41st. 2.
- Mai William R., engine foreman Santa Fe yds,  
r. 601 41st. 2.
- Maier Eleanor Miss, h. 2113 11.
- Mailloux Alice Miss, slsday **GARBADE, EI-  
BAND & CO.**, h. 907 11.
- Mailloux Louise Miss, h. John E. Boddeker.
- Maione Michele, groceries, beer, 212 20th, r.  
same. 3.
- Maisel Frederick, warehouse man and shipping  
clk Wm. Parr & Co., pier 18, r. 816 Winnie. 7.
- Mais Nicholas F., tel opr, h. 816 Winnie.
- Major Samuel, lab, rms 1808 Market.
- Makey Aube (c), h. 1413 20th.
- Maland Thomas, seaman, r. 1909 24th. 2.
- Malcobn John, lab, rms 3823 I.
- Malcy Charles J., clk, rms 2223 H.
- Malin John, cooper, Mallory whf, r. 927 Me-  
chanic. 2.

**MALINA & KRIZAN**  
(Paul Malina, Mrs. Milady Krizan, proprs  
Hotel Texas and saloon, also pass agts  
North German-Lloyd Steamship Co., 2426-  
2428 Mechanic cor 25th. Ph. 1171. See in-  
side back cover.

**MALINA PAUL (Malina & Krizan),**  
groceries, beer, 3627 H, r. same. 5. Ph. 997-3.  
Malitz Herman E., plumber R. C. Malitz, r.  
2827 M½.

**MALITZ ROBERT C.,**  
plumber, steam and gas fitter, 508 Tremont,  
ph. 660, r. 3201 R. 4. See initial M.  
Malikewitz Martin, carp, r. 1415 37th. 6.  
Mallahowsky John, restaurant, 1919 Mechanic,  
r. same. 2.  
Mallia Benjamin C., marine engr, r. 1610 Me-  
chanic. 6.  
Mallia Henry, 1st asst engr Mallory line  
steamer "Nueces," r. 1618 M. 3.  
Mallia John B., detective, r. 1409 Church. 6.  
Mallia Richard B., marine engr, r. 214 13th. 2.  
Mallia Simon S., engr steam tug "Dorothy," r.  
1115 Mechanic. 5.  
Mallory Joseph (c), lab Fred Hartel, r. al rear  
214 27th. 2.

**MALLORY LINE (THE)**  
(New York and Texas Steamship Co.), genl  
offices 129 Front St., New York city, C. H.  
Mallory & Co., genl agts; Galv. offices 2322  
Strand, J. B. Denison, agt, personal ph. 681,  
pass dept 1349, cotton and claim dept 738,  
dock pier 25. Ph. 345. See advt.

**ELITE RESTAURANT**

{ BEST OF  
EVERYTHING  
IN SEASON }

OYSTERS, FISH, CHICKENS AND ALL KINDS LOAVES  
A SPECIALTY. { N. L. BALLICH Propr.  
PHONE 266 }

**N. SALZMANN**  
DIAMOND SETTING AND  
WATCH REPAIRING  
A SPECIALTY  
**WATCHES, CLOCKS, JEWELRY, DIAMONDS**



INCANDESCENT SUPPLIES A SPECIALTY. GALVESTON GAS FITTING AND PLUMBING CO. BATH TUBS, PLUMBERS' TOOLS

**WM. SCHADT BUILDERS' HARDWARE PAINTS AND OILS SASH, DOORS, BLINDS**

J. F. SEINSHMEIER & CO. 207 TREMONT STREET PHONE 688 ALL KINDS INSURANCE AND SURETY BONDS

220 [MAL.] MORRISON & FOURMY DIRECTORY CO.'S [MAN]

**REAL ESTATE & LOANS**  
**HOSKINS FOSTER**  
**INVESTMENTS** LARGE & SMALL

**MALLOY FRANK P., PROPR.**

4-land City lively and boarding stables, also undertaker, 2321-2327 Postoffice, ph. 273, r. 3007 O'2, 6. Ph. 2024. See advt.  
 Malloy Thomas, wks Goodhart & Bates, r. 311 9th, 6.

Malloy George, wks S. P. whf, bds 2810 R.

**MALONE BROTHERS**

(John and Dennis), house moving contrs and rprs, office 510 Tremont. See advt.

**MALONE DENNIS (Malone Brothers)**

r. 3705 O. 3.

Malone Edward, watchman, r. 3223 I. 2.

Malone Harkless (c), porter, r. 1006 32d. 3.

**MALONE JOHN (Malone Brothers)**

rms 2327 H.

Malone Martin V., with Malone Bros., rms 2327 H.

Malone Robert R., lab S. P. whf, r. 3815 H. 4.

Maloney Richard, longshoreman, r. 112 14th.

Malupaia Pappa, shoe shine stand, 410 21st, h. Tony Malupaia.

Malupaia Constantine, wks T. Malupaia, h. same.

Malupaia Pappas (Tony Malupaia, James Pappas), ice cream, confectionery, 2613 Market.

Malupaia Pete, farmer, h. Tony Malupaia.

Malupaia Tony (Malupaia & Pappas), shoe shine stand, 415 21st, r. 2613 Market. 3.

Malushka Gustav, beer driver M. Brock, r. 1113 19th. 4.

Malz Herman, longshoreman, r. 2428 K. 2.

Mamon Frank (c), lab, r. 3508 N. 2.

Mancuso Frank, oyster opener, r. 202 8th. 5.

Mancuso Giacomo, night shipping clk Houston Ice & Brewing Co., r. 1623 N'2, 5.

Mandich George A., waiter Electric park cafe, r. 1813 Market. 3.

Manes Antonio A., clk E. F. Logre, rms 511 21st.

Manewal-Lange Bisenit Co. of St. Louis, Mo., F. L. Ludben & Co., agts, 2220 Strand, Ph. 340.

Mangan William E., ass't ydmaster G. H. & S. A. R'y, r. 3911 I. 3.

Mangiapani Alphonse, clk A. Mangiapani, rms same.

**MANGIAPANI ANGELO,**

groceries, beer, liquors, cigars, 3702 I, r. same. 2. Ph. 467.

Mangiapani Susie Miss, h. 3702 I.

Manhattan Hotel, Mrs. Ruth A. Scott, proprs, 405 24th cor Market.

**MANHATTAN LIFE INSURANCE CO.**

James S. Waters, dist mgr, 118 Levy bldg. Manhattan Mutual Benefit Ass'n (Inc.), Luther A. Murff, pres't and mgr; John B. Boone, secy, treasr, life and accident insurance; 205 Security bldg.  
 Manley Adam (c), cook, r. rear 2812 Postoffice. 2.

**MANN & BAKER (GEORGE**

I. Mann), attorneys, office (5th fl.) Moody bldg, 2206 Strand. Ph. 74.

**MANN GEORGE E. (Mann & Baker),**

county judge, office Courthouse, pres't West End Dock, r. 1514 I. 2. Ph. 1247.

Mann Walter L., with Elder, Dempster & Co., also notary public, h. 1514 I.

Mann William, medical student, rms 1007 Mechanic.

Manning Albert W., coachman Mrs. M. W. Sealy, r. 1113 18th. 5.

Manning Anna Miss, stenographer auditor's office Santa Fe, h. 3818 Broadway.

Manning Carmen Miss, slsldy, h. 1012 M.

Manning Daisy Miss, nurse Fred M. Burton, r. same.

Manning Dollie Miss, h. 2811 O'2.

Manning Frank (c), city lab, r. 1806 N. 4.

Manning Jesse (c), rms 3028 K.

Manning Lucius (c), waiter Wing Sing, rms 2512 Postoffice.

Manning May Miss, serv't Mrs. F. E. Hoxie, h. 1917 Mechanic.

Manning May F., slsldy Fellman D. G. Co., h. 1113 18th.

Manning Samuel, lab S. P. whf, h. 3818 B'dway.

Manning Thomas, screwman, rms 315 19th.

Manning Thomas, screwman, r. 1917 Mechanic. 5.

Manning William H., bill clk G. H. & H. frt depot, rms 3428 I.

Manning William J., messgr G. H. & H. yd office, h. 3818 B'dway.

Manning William P., screwman, r. 3818 B'dway. 3.

Manno Frank, pawnbroker, 2719 Market, r. same. 5.

Manno Leo, clk Frank Manno, h. same.

Manno Lillie Miss, dress-mkr Fellman D. G. Co., h. F. Manno.

Manor William H., motorman Galv. El. Co., rms 2107 B'dway.

Manos Frank, lab S. P. whf, bds rear 4203 Winnie.

Manovich Martin, screwman, r. 1815 Market. 4.

Manrey Arthur L., frt condr I. & G. N., r. 3602 B'dway. 2.

**WE MAKE ANYTHING IN WOOD**  
**C.F. HILDENBRAND CO.**  
**GIVE US A CALL**  
**TELEPHONE 430**

**OUR NAME IS A GUARANTEE M. O. NOBBE & CO. JEWELERS SILVERSMITHS**



Mansberger Robert, ship carp Mayhew boat works, r. 3122 M. 5.  
Mansberg Meyer, collector, office and r. 2209 Church, 2.  
Manser Catherine C. (wid John), r. 3015 B'd-way.  
Mansfield Richard H., draftsman engineering dept G. C. & S. F., rms 1221 Tremont.  
Mansfield Robert C., fireman Galv. Brewing Co., r. 2004 Strand.  
Mansfield Wallace E., fireman Galv. Brewing Co., r. 3501 Church.

**MANSFIELD WALTER P., Manager**  
Industrial Cotton Oil Co., 1728 Strand, ph. 737, bds 2128 B'dway.

Manthei William, screwman, r. 3815 I. 2.  
Mantzel Anton, wks Galv. El. Co., r. 720 33d. 5.  
Mantzel Anton, lab, r. 3215 I. 6.  
Mantzel Harvey R., clk Liefert Bros., h. 3215 I.  
Mantzel Henry, porter, h. 3215 I.  
Mannuel Emily J. (wid Eugene), r. 3727 S. 2.  
Mannuel Morgan (c), lab, r. rear 2710 M<sup>1/2</sup>.  
Mapson Bennett (c), longshoreman, r. rear 3021 M. 6.  
Marabella Nunzio, capt schooner "Libbie S," Gulf Fisheries Co., bds same.  
Marak Pelegrina Miss, servt Hotel Texas, r. same.  
Marburger Felix J., asst bkpr Ullmann, Stern & Krausse, r. 3816 P. 2.  
Marburger Walter L., painter, h. 3816 P.  
Marchand Addie E. Miss, dressmkr Miss K. F. Janssen, h. 2115 N.  
Marchand Clara Mrs., r. 3314 Winnie.  
Marchand George W., fireman G. C. & S. F., r. 3314 Winnie.  
Marchand Julius T., appc plumber S. A. Bisle, h. 2115 N.  
Marchand Mary (wid Julius A.), r. 2115 N. Ph. 2046.  
Marchesi Orlando, fisherman, r. sw cor B'd-way, 52d. 4.  
Marchetti Tony, clk, rms 2325 Church.  
Marchetti Vincenzo, cook W. M. Pressler, rms 2614 Market.  
Marchesi John, fisherman, r. 1212 29th. 4.  
Mareogeanie Demetre, mgr Bon Ton restaurant, 211 20th, r. 2009 B'dway, 5.  
Mareovich John, waiter Elite restaurant, rms 304 18th.  
Mareovich Matthew, cook Four Seasons restaurant, rms 304 18th.  
Mareovich Stephen, wks Elite restaurant, rms 304 18th.  
Mareonides Theodore D., cotton broker, over 2104 Strand, r. 1827 I. 5. Ph. 2178.  
Mareovich Angelina (wid Tripo), r. 304 18th.  
Mareovich Benjamin, clk, r. 3509 H. 6.  
Mareovich Louis, clk R. Vaiani, r. same.

*Grafton T. Austin*  
FIRE AND MARINE  
INSURANCE AGENT  
PHONE III MOODY BUILDING

ARTISTIC PHOTOGRAPHER  
PHONE 1698  
**JOS. M. MAURER**  
STUDIO BLOC  
418 TREMONT ST  
RES. PHONE 2056

Mardfield Bernard H., press-feeder Clarke & Courts, h. Peter Johnson, Avenue hotel.  
Mardfield Bessie H. Miss, h. Peter Johnson, Avenue hotel.  
Marek Mary Miss, cook Hotel Texas, rms same.  
Mares Charles, saloon, boardinghouse, 1602 Strand, r. same. 6.  
Mares Rosa Miss, h. Charles Mares.  
Mariani Mary Miss, cook, r. rear 1310 H.  
Marine Building, sw cor Mechanic, 21st.  
Marinelli Dominick, shoemkr G. Carrague, rms 1601 Church.  
Marino Joseph, bartender, r. 3506 Postoffice. 2.  
Marion Frank (c), drayman Moore & Goodman, r. 3804 N. 2.  
Markowitz Elias, rms 2315 Church.  
Markowitz Julius, vice-presd Miller Bros. Mfg Co., r. 1424 21st. 2. Ph. 1962.  
Marks Alphonse (c), lab, rms 3028 K.

**MARKS FLORENCE Miss, Secy-treas** Rex Bond Millinery Co., 2113 Post-office, bds 2315 B'dway. Ph. 341.  
Marks Leonard, h. Galv. orphan's home.  
\* Marks—See also *Murz*.

**MARKWELL RUSSEL,**  
dentist, 303-304 Trust bldg, ph. 837, r. 1317 24th. 2. Ph. 1330.

Marlow Alexander, wks S. P. whf, h. 2018 28th.  
Marlow Sidney A., foreman G. Martinelli, r. 2018 28th. 4.  
Maroney Giovanni, r. 1527 Church. 2.  
Marovich John, lab S. P. whf, rms 2116 Market.  
Marquardt Charles A., teamster, r. 212 15th. 4.  
Marquardt Richard, driver Houston Ice & Brewing Co., r. 210 15th. 2.  
Marquardt William L., lab, r. 3713 Winnie.  
Marquez Alexander, lab, r. at rear 611 41st. 5.  
Marquez Antonio, lab, rms 2602 Mechanic.  
Marquis Alcide, gradr Seaboard rice mill.  
Marquis Antonio, mgr Mexican restaurant, Electric park, r. 1913 33d.  
Marquez Mannel, cashier Mexican restaurant, Electric park, h. 1913 33d.  
Marquis Refugia (wid Hilario), r. 1913 33d. 2.

**MARRAST EDWIN K.,**  
public weigher office 1 Cotton Exchange, r. 1111 20th. 6. Ph. 971.  
Marrast Harriet E. (wid John C.), h. E. K. Marrast.

Marrero Alphonse L., painter, r. 3916 H. 3.  
Marrero Joseph, screwman, r. 4221 L. 4.  
Marrero Lotitia Miss, h. 3528 H.  
Marrero William R., driver Galv. brewery, 1. 3813 I. 5.

TITLE INSURANCE PROTECTS } SEE STEWART TITLE } AN ABSTRACT IS WORTHLESS }  
GUARANTEE CO. } AS A PROTECTION





PETER GENGLER CO. { IF YOU WANT THE BEST YOU CAN FIND IT AT THIS STORE }

# B. A. COOK (RECEIVED DAILY FROM THE BEST CREAMERIES) PHONE 723 GROCER

DAN JOHNSON { GROCERIES, FISH AND OYSTERS WINES, LIQUORS, ETC. } Celebrated ATROCATOR AVE. (16th) years old and GISHA RYE. { S. W. COR. 16TH ST. AND AVE. A } PHONE 330

222 [MAR] MORRISON & FOURMY DIRECTORY CO.'S [MAR]

**4% ALLOWED ON DEPOSITS**  
**MERCHANTS NATL BANK**  
 OPEN 8 A.M. TO 6 P.M.  
 TREMONT & POST OFFICE

**MARSAN G. B. & COMPANY**  
 (John Puppo, propr and mgr), whol and retail fish, oysters, shrimp, game, poultry, prounee, 1917-1919 Market, Ph. 109. See ad. Marschal Florence Miss, rms 1622 H.

Marschner Alfred C., clk Texas bottling works, h. 3301 N.

**MARSCHNER MARIE**  
 (wid Charles F.), proprs Texas bottling works, 1511 33d, ph. 922, r. 3301 N cor 33d 2. See advt.

Marschner Otto F., h. Mrs. Marie Marschner. Marselli Joseph, porter Waters Pierce Oil Co., rms over 2325 Church.

**MARSHALL ALBERT W.**, dentist, 101 Levy bldg, ph. 1025, rms 2011 H. Ph. 880.

Marshall Edward, lab Galv. Wharf Co., rms 2602 Market.

Marshall Ella (e), rms 2428 Winnie.

Marshall Gabe (e), lab, r. 2918 O<sub>2</sub>, 4.

Marshall George (e), wks Houston Packing Co., bds 1926 Mechanic.

Marshall Hannah (e), r. rear 2710 M<sub>2</sub>.

Marshall Harriet (e), servt J. Seinsheimer, r. same.

Marshall James (e), lab, rms rear 414 29th.

Marshall Louvier, ear rpr G. H. & H. shops.

Marshall Milton (e), porter B. Tieman, rms 2226 Market.

Marshall Paul, h. St. Mary's orphan asylum.

Marshall Samuel (e), lab Wiley & Nicholls Co., r. rear 2425 K.

Marshall Walter H. (e) Rev., rector St. Augustine Protestant Episcopal church, r. 1010 22d, 3.

♣ Marshall—See also Marschal.

Marta Rosalia, lab, rms al. rear 413 35th.

Martin Abraham (e), drayman, r. 3528 1. 2.

Martin Albert, weigher J. Rosenbaum Grain Co.'s elevator, r. 3625 M. 6.

Martin Ann (wid Charles), r. 1919 N. Ph. 1489.

Martin Annie E. Miss, teacher Rosenberg school, h. 1919 N.

Martin Axel, tel. opr, h. 1819 M<sub>2</sub>.

Martin Bessie Miss, h. Miss Mary Heard.

Martin Blanche Miss, stenographer Gulf Com. Co., h. Thomas A. Robinson, 1623 Tremont cor O.

Martin Buchanan H. (e), huckster, r. 1601 L. 5.

Martin Charles, captain steamboat "Higgins," r. 1819 M<sub>2</sub>, 5. Ph. 1921.

Martin Charles, jr., fireman, h. 1819 M<sub>2</sub>.

Martin Charles, screwman, rms 418 $\frac{1}{2}$  21st.

Martin Clement, r. 2111 N. 2.

Martin Clement P., mgr Flatiron restaurant, r. 3625 R<sub>2</sub>, 3.

Martin Cubit (e), drayman, r. rear 1015 L.

Martin Daniel (e), screwman, r. 3101 Q<sub>2</sub>, 2.

Martin Darinda (e), r. 3511 N.

Martin Delfruisse, office boy Dr. Wm. Gammon, h. 316 10th.

Martin Edward, office boy Dr. E. S. Cox, h. 316 10th.

Martin Eli (e), minister, r. rear 2323 B'dway. 2.

Martin Ellen (wid Robert), r. 4009 O. 4.

Martin Fannie (e), servt Wm. Koch, r. same.

Martin Frank E., cur sealer S. P. whf, h. 4009 O.

**MARTIN FRANK P., PROPR**  
 Little Brick House by the Sea, sqs Q bt 22d, tremont, sea shells, marine curios, etc., 523 Tremont cor Church, also sismn E. Samuels, r. 1411 15th, 7.

Martin Frederick (e), barber G. W. Whiteley. Martin Fredericka (wid Herman), h. 1319 Church.

Martin George H., clk W. J. Burk, r. 1721 Market. 2.

Martin George J., r. 4209 Church. 3.

Martin George L., stock cutter Clarke & Courts, rms 2315 H.

Martin Harry, bookbinder Clarke & Courts, rms 1614 Market.

Martin Hattie (e), r. 3101 Q<sub>2</sub>.

Martin Henry, depy constable, office Courthouse, ph. 1321, rms 1724 Market.

Martin James (e), lab, r. 2909 M<sub>2</sub>, 2.

Martin Jennie (wid Wm.), r. 316 10th.

Martin Jennie M. Miss, slsldy F. P. Martin, h. 1411 15th.

Martin Jessie (e), r. 314 27th.

Martin John, lab, r. 4301 Winnie. 2.

Martin John (e), lab C. F. Hildenbrand Co., r. 2515 H. 3.

Martin John E., ear oiler G. H. & S. A., r. 711 27th, 4.

Martin John W., dairyman, r. rear 3319 O. 4.

Martin Kate Miss, servt J. A. Hasselmeier, r. same.

Martin Lizzie Miss, h. 316 10th.

Martin Lou (e), r. 2012 M<sub>2</sub>, 3.

Martin Lou J. (wid R. F.), furnished rooms, 2120 Church, Ph. 1254.

Martin Louis J., propr Live Oak bakery, 3028 M, r. same. 3.

Martin Louis V., huddlerman Hook & Ladder Co. No. 1, r. 1404 Church. 2.

Martin Luigi, seaman Gulf Fisheries' schooner "Libbie Shearn," bds same.

Martin Marcus (e), lab, r. al. rear 814 28th.

Martin Mary (wid Henry), r. 1522 N.

Martin Mary (wid Peter), r. 3715 Church. 3.

**WEDDING CARDS**  
**CALLING CARDS**  
**F. O. MILLIS CO.**  
**BUSINESS CARDS**  
**MODERN PRINTING**

**MAAS-TUSSUP GROCERY CO. { EXCLUSIVE AGENTS FOR CREAM CRISPS, "NATURE'S FOOD" }**



Martin Mary A. Miss, teacher 2d dist school, h. 1919 N.  
 Martin Nolie Miss, opr A. L. Pierson, h. 1819 M $\frac{1}{2}$ .  
 Martin Nicholas E., h. 4009 O.  
 Martin Olive Miss, h. 1903 25th.  
 Martin Osear, deckhand dredge "Levinathan," Goodhart & Bates, rms 1728 Mechanic.  
 Martin Osear L., lab, r. n end 60th. 2.  
 Martin Robert (e), meat cutter Fachan Butcher Co., r. 414 29th. Ph. 2291.  
 Martin Theodore, porter S. P. whf, h. 4009 O.  
 Martin Thomas (e), lab, r. rear 1213 32d. 4.  
 Martin Thomas P., clk car acct's office G. C. & S. F., r. 2402 I. 3. Ph. 1963.  
 Martin Wallace M., clk car acct's office G. C. & S. F., h. 2402 I.  
 Martin William, lab, h. 316 10th.  
 Martin William, messgr W. U. Tel. Co., h. 1411 18th.  
 Martin William, screwman, r. 2726 Winnie. 2.  
 Martinelli Elelo, h. 1128 Strand.  
 Martinelli Frieda Miss, h. 1128 Strand.  
 Martinelli Gaetano, propr Texas Star macaroni fety, 2014 28th. r. same. Ph. 389.  
 Martinelli Gesberto, clk Matteo Cincici, r. same.  
 Martinelli Leo, h. 1128 Strand.  
 Martinelli Leopold, wks G. Martinelli, r. same.  
 Martinelli Roger, press feeder Clarke & Courts, h. 1127 Strand.  
 Martinez Albert, h. 414 28th.  
 Martinez Anaslachio, baker, rms 2723 Mechanic.  
 Martinez Celestino, lab G. C. & S. F., bds 3727 Winnie.  
 Martinez Damiano, section hand G. H. & S. A., bds Dick Miller.  
 Martinez Demetrio, section hand G. H. & S. A., bds Dick Miller.  
 Martinez Domingo, lab, r. rear 2219 Church. 4.  
 Martinez Francisca Mrs., r. 4210 Winnie.  
 Martinez Jesus, lab G. C. & S. F., bds 3727 Winnie.  
 Martinez John, waiter Peter Colombo, rms 2709 Postoffice.  
 Martinez Jose, lab G. C. & S. F., bds 3727 Winnie.  
 Martinez Maco, baker H. Futterhecker, bds same.  
 Martinez Maria, h. 2816 Postoffice.  
 Martinez Morris (e), porter Washington hotel, h. 1520 30th.  
 Martinez Rudolfo, section hand G. H. & S. A. yds, bds Dick Miller.  
 Martingano Gaetano, oyster opener G. B. Marsan & Co., h. 314 18th.  
 Martingano Michele, shoemkr G. Carrigue, r. 314 18th. 5.  
 Martini Aladino, clk Atillio Martini, h. same.  
 Martini Amerino, clk Matteo Cincici, r. same.

**Grafton J. Austin**  
 FIRE AND MARINE  
 INSURANCE AGENT  
 MOODY BUILDING  
 PHONE 111

**RELIEVES YOUR  
 ACHING HEAD  
 AT ONCE**

**STAR HEADACHE CURE**

**STAR  
 DRUG STORE  
 TREMONT & POST OFFICE**

Martini Atillio, groceries, beer, 902 21st cor I, ph. 1687, r. 910 21st. 5.  
 Martini Elio, clk Frank Celli, bds same.  
 Martini Erico, groceries, beer, 2801 I, r. same.  
 Martini Emma (wid F.), r. 1217 Market.  
 Martynovich Milan, lab, r. 208 15th. 2.  
 Martorella Alfred, bottler Galv. & Oleander Union bottling works, bds 3101 M.  
 Maruello Francisco, longshoreman, r. 2723 Postoffice. 3.  
 Marvin William M., mgr National Biscuit Co., 2414 Strand, ph. 862, r. 1605 Winnie. 2.  
 Marx Louis, clk Hauser & Klein, rms same.

**MARX MARKS, Vice-Prest Leon & H. Blum Land Co.;** vice-prest Improvement Loan and Trust Co.; prest Algora Townsite Co.; prest Live Oak Oil Co.; vice-prest Grand Hotel Co.; vice-prest Blum Notion Co.; office 305 Trust bldg, ph. 491, r. 1712 H. 2. Ph. 342.  
 Marx Sadie (e), r. 614 28th. Ph. 2135.  
*z-* Marx—See also Marks.  
 Masaret John, lab, r. rear 614 Tremont.  
 Masceline Eveline Miss, s-lady E. V. Collier, h. 908 I.  
 Masceline Joseph A., master U. S. dredge "H. M. Robert," r. 908 I. 4.  
 Masceline Mary (wid Joseph), r. 908 I. 2.  
 Masceline William, oiler U. S. dredge "A. M. Miller," h. 908 I.  
 Maser Frederick, porter Ullmann, Stern & Krause, r. 1401 K. 11.  
 Maser Johanna (wid Ludwig), h. 1410 L.  
 Maser Louis L., plumber C. K. Wilcox, h. 1401 K.  
 Masias y sidro, rms 301 14th.  
 Mason Arthur, lab S. P. whf, rms 3426 M.  
 Mason Edwin D., tracer cig genl sup't's office G. C. & S. F., bds 1810 K.  
 Mason Elizabeth D. (wid J. E.), r. 2002 O.  
 Mason Hamilton M. (e), screwman, r. 2815 M $\frac{1}{2}$ . 5.  
 Mason Hampton (e), lab, r. 2906 N. 3.  
 Mason Jane (e), h. rear 2017 K.  
 Mason Kenneth E., stenographer Brush E. L. & P. Co., rms 1810 K.  
 Mason Stephen G., ship carp Mayhew boat works, rms 1308 Mechanic.  
 Mason Thomas D., h. R. E. L. S. Fabj.  
 Mason Walter J. (e), teacher Central high school, r. 1011 34th. 4.  
 Mason William (e), ydman T. J. Groce, h. 2809 N.  
 Masonic Temple of Galveston (Inc.), Leopold Weis, prest; Geo. Hodson, secy; owners Masonic Temple, se cor 21st, Postoffice, Wm. Seringcour, supt.  
 Massa Angelo, groceries, oysters, fish, 2608 Market, r. same. 8.

RECEIVED  
FEBRUARY 1954

FURNITURE OF ALL KINDS  
BEST GOODS, MOST REASONABLE TERMS

2410 TO 2416  
MARKET ST.  
CASH OR CREDIT

KAUFFMAN, MEYERS & CO.

**BODDEKER & LYONS** { HEADQUARTERS FOR GOOD CUTLERY AND BUILDERS' HARDWARE }

224

{ MAS }

MORRISON & FOURMY DIRECTORY CO.'S

{ MAT }

**KEEP TEXAS MONEY  
IN TEXAS**  
**SEABOARD FIRE INS. CO.**  
PHONE 96  
2102 STRAND  
GALVESTON

- Massa Joseph, messgr Postal Tel.-Cable Co. of Texas, h. 2608 Market.  
 Massa Josephine Miss, opr A. L. Pierson, h. 2608 Market.  
 Massa Salvatore, barber J. Piperi, r. over 2102 B'dway. 2.  
 Massa Tony, rms rear 614 Tremont.  
 Masse Hermenie (wid Nestor), h. 2802 H.  
 Massey Charles Y., saloon, 4228 Winnie, r. same. 4. Ph. 1557.  
 Massey Edward, screwman, bds 3514 Postoffice.  
 Massie Easter (c), servt Mrs. Mary A. Hardin, r. same.  
 Massoni Dominick, clk A. Mangiapani, r. same. 2.  
 Masterson Branch T. (Masterson & Masterson), attorney, r. 1703 31st. 2. Ph. 1103.  
 Masterson E. Malcolm, clk Auditorium roller rink, bds 2909 K.  
 Masterson James A. (c), waiter Wing Sing, r. 1515 M $\frac{1}{2}$ . 4.

**MASTERSON & MASTERSON**

(Branch T. and Thomas W.), attorneys, office (20 fl.) 2308 strand. Ph. 749.

Masterson Thomas W. (Masterson & Masterson), attorney, notary, also State senator 17th Senatorial dist., r. 1723 31st. 2. Ph. 2176.

- Mata Rosalia, lab, bds 2905 Market.  
 Mateovich Tripo, counterman Elite restaurant, rms 304 18th.  
 Mateer Jack, check clk J. E. Pearce, rms 1528 Church.  
 Matejowsky Henry, h. 1127 Strand.  
 Matejowsky Martin, driver O. K. laundry, r. 1107 Postoffice. 2.  
 Matejowsky Mary (wid H.), h. 1127 Strand. 2.  
 Matejowsky Theodore, longshoreman, r. 2715 O. 2.  
 Matekalo Steve, pantryman Pickwick restaurant, rms 1722 Market.  
 Mathee Dorothy Miss, clk **GARBADE, EIBAND & CO.**, h. 3414 H.  
 Mather William H., engineman U. S. engr's dept, r. 1323 H. 4.  
 Mathison (com. lab, r. 108 25th. 5.  
 Matio Claudio, seaman Gulf Fisheries' schooner "Hatteras," bds same.  
 Matkovich Michael, screwman, rms over 2016 Market.  
 Matley Beulah Miss, slsldy Fellman D. G. Co., h. 3804 L.  
 Matley Blanche E. Miss, perforator Clarke & Courts, h. 1513 35th.  
 Matley Frederick E., meat cutter C. J. Reifel, 616 Tremont, r. 1513 35th. 7.  
 Matley Gertrude Miss, opr A. L. Pierson, h. 1513 35th.

- Matley Inogene Miss, slsldy **GARBADE, EIBAND & CO.**, h. Mrs. Sarah Matley.  
 Matley Jonathan M., h. 3807 L.  
 Matley Munson, h. 1513 35th.  
 Matley Sarah (wid J. M.), r. 3807 L. 2.  
 Matson Anton H., longshoreman, r. 3614 Q. 4.  
 Matson August, ship carp Galv. Wharf Co., r. 4602 K. 2.  
 Matson Charles W., check clk S. P. whf, r. 3411 P. 2.  
 Matson Eric, seaman Gulf Fisheries' schooner "Good Hope," bds same.  
 Matson Frank E., yd clk Galv. Wharf Co., h. 4602 K.  
 Matson F. William, wks S. P. whf, r. 3414 I. 2.  
 Matson John, lab Galv. Wharf Co., r. 2128 H.  
 Matson Otto, painter, rms 1906 Tremont.  
 Matt Joseph F., bartender Lewis D. Larsen, rms 2201 B'dway.  
 Mattei Bridget (wid William), r. 715 35th.  
 Mattei Dominic C., mgr oil dept J. W. Young & Co., r. 719 35th. 4. Ph. 2055.  
 Mattei Mary L. Miss, dressmkr Fellman D. G. Co., h. 715 35th.  
 Mattes Anton, lab, r. 4117 Church. 7.  
 Mattes John, lab, h. 4117 Church.  
 Mattes Leo, longshoreman, rms 311 27th.  
 Matthes Ernestina (wid), h. Fritz Enger, 2115 O $\frac{1}{2}$ .  
 Matthews Adolph L., lab, r. 3827 M. 2.  
 Matthews Bettie (c), r. 1213 24th. 5.  
 Matthews Carl, deck hand tug "Sadie," bds same.  
 Matthews Chester, waiter U. S. dredge "A. M. Miller," bds same.  
 Matthews Clara (c), servt Adolph Frenkel, r. same.  
 Matthews Demetri T., fisherman, r. over 1906 Market. 2.  
 Matthews Dessie F., motorman Galv. El. Co., r. 2017 M $\frac{1}{2}$ . 2.  
 Matthews Edgar C., barber, shop 3902 H, r. same.  
 Matthews Elvira (c), h. 1213 24th.  
 Matthews Ernestina (wid Gottlieb), h. 2115 O $\frac{1}{2}$ .  
 Matthews Fannie (c), servt Mrs. Sallie A. Mays, r. same.  
 Matthews Fred (c), driver **GARBADE, EIBAND & CO.**, h. 1212 30th.  
 Matthews George (c), lab, r. 814 33d. 2.  
 Matthews Harry C., clk, bds 3702 Winnie.  
 Matthews Harry F. (Robson & Matthews), rms 2127 Church.  
 Matthews Harvey B., asst demonstrator of histology medical dept Univ. of Texas, rms 1227 Market.  
 Matthews Julia L. (c), r. rear 2613 Church. 3.  
 Matthews Lanzo G., teamster, r. 814 33th. 4.  
 Matthews Louis, r. 1613 Strand. 2.  
 Matthews Louis A., r. 3902 H. 2.

**ARCHITECT AND N. J. CLAYTON SUPERINTENDENT 1205 35<sup>TH</sup> PH. 2017**

ONLY THE BEST } M. O. NOBBE & CO. { DIAMONDS AND LATEST } WATCHES

WM. E. BUCK { OFFICE AND YARD 3010 MARKET, PHONE 160 } WOOD { CORN, SAWED, SPLIT KINDLING AND PINE }

Handwritten text, possibly a signature or date, located in the lower-left quadrant of the page.

Vertical text on the right side of the page, possibly a list or index of items.

YOUR MONEY DOES NOT GO NORTH OR EAST IF SPENT WITH J. L. MULLEN & CO. 2321 - 2323 MARKET PHONE 970

FINE OLD WHISKY, WINE AND BRANDIES

AS CHEAP AS THE GROCERY STORES

J. J. SCHOTT, DRUGGIST

[MAY]

GALVESTON 1906-1907 DIRECTORY.

[MAY]

225

Matthews Manse, engr tug "Sadie," bds same.  
 Matthews Maria (c), h. 820 Winnie.  
 Matthews Millie (c), r. 1513 L.  
 Matthews Phillip (c), drayman, r. 710 H. 3.  
 Matthews Timothy (c), floorman J. Levy & Bro., rms 1421 Strand.  
 Matthews William, wks Charles Bern, r. same.  
 Matthews William L. (Wisrodt Grain Co.), r. 1609 34th. 4.  
 Matthews William T. (c), porter R. G. Dun & Co., r. 2718 K. 3.  
 Malucevich Peter, counterman Elite restaurant, rms 1803 Market.  
 Mauget Julius, screwman, r. 112 11th. 3.  
 Mauner Herman, wks M. & P. compress, rms 2805 Church.

**MAURER JOHN, CONTR**  
 for all kinds of brick work, office and r. 3020 P. Ph. 1387.

**MAURER JOSEPH M.,**  
 photographer, studio 418 Tremont, ph. 1098, r. 2414 K. 2. Ph. 2036. See (top right corner ads.

**MAURER KAROLINA**  
 (Mrs. John), florist and dealer in gold fish, 3020 P. r. same. Ph. 1387.

Mauwer Michael, brick contr, bldr, r. 3329 O. 5.  
 Mauwer Wendolin J., bricklayer, h. Michael Maurer.

Mauri Dante, wks Texas Consumers' Co., h. 1201 Postoffice.

Mauri Ellen (wid Peter), groceries, beer, 1201 Postoffice, r. same. 4. Ph. 1424.

Mauri Victor, clk J. F. Scinsheimer & Co., h. 1201 Postoffice.

Maurice Julius, drayman, r. 2511 Winnie. 3.

Maurin T. O., long-shoreman, rms 2415 Church.

Mantle Eliza (wid Erhart), r. 2927 B'dway.

Maverick John F., registry clk Galv. P. O., r. 2416 N. 3.

Maverick Samuel A., debenture clk U. S. Customhouse, r. 1823 Winnie. 4.

Maxey Annie (c), seamstress Jules Block & Co., r. 312 14th.

Maxey Clarence C. (c), coach cleaner Pullman Co., r. 2915 O<sub>2</sub>. 2.

Maxey Guy N. (c), coach cleaner G. H. & S. A., r. 2718 M<sub>2</sub>. 2.

Maxey John T. (c), car cleaner G. H. & H. shops, r. 4316 B'dway. 2.

Maxey Lewis M. (c), screwman, r. 213 14th. 2.

Maxey Nettie (c), rms 2606 Postoffice.

Maxey Walter (c), lab, h. 712 Winnie.

Maxie Mattie (c), r. 1501 Church.



**MAXSON W. EDWARD, Genl Supt**  
 G. C. & S. F. Ry Co., office (3d fl.) Santa Fe bldg, r. 1828 Winnie. 4. Ph. 2492.

Maxson Harry L., student, h. W. E. Maxson.

Maxwell Carrie (c), rms 609 26th.

Maxwell Charles D., gardener, r. 1703 40th. 2.

Maxwell Kathryn Miss, opr A. L. Pierson, h. 3212 O<sub>2</sub>.

Maxwell Margaret Miss, opr Miller Bros. Mfg Co., h. 3212 O<sub>2</sub>.

Maxwell William J., gardener, r. 3212 O<sub>2</sub>. 5.

Maxwell William J., jr., gardener, h. 3212 O<sub>2</sub>.

Maxwell William L., asst engr U. S. revenue cutter "Apache," r. 1916 K. 2.

May Annie Miss, h. 1415 B'dway.

May Annie (c), teacher, h. 1424 M<sub>2</sub>.

May Annie E. (wid Denis J.), r. 1415 B'dway. Ph. 1764.

May Edward D., attorney, notary, office over 2125 Mechanic, h. 1415 B'dway. Ph. 1764.

May Harriet (c), r. 1424 M<sub>2</sub>.

May Henry B., stenographer 2d vice-pres and genl mgr's office G. C. & S. F., rms 1219 Tremont. Ph. 1753.

May Hiram (c), mailing clk Galv. P. O., h. 1424 M<sub>2</sub>.

May Jessie I. Mrs., r. 3119 M<sub>2</sub>.

May John H. (c), porter L. R. Love, h. 1424 M<sub>2</sub>.

May Mary (c), seamstress, h. 1424 M<sub>2</sub>.

May Milton R., trucker G. H. & H. fri depot, r. 1817 K. 3.

**MAY & WAINRIGHT**  
 (Mrs. Denis J. May, Adolph H. Wainright), plumbers, gas, steam, hot water heating, dealers in gas fixtures, pumps, pipe, hose, bathtubs, water heaters, 2209 Mechanic. Ph. 86.

z: May—See also Mai, Mca.

Mayer Adolph C., clk E. S. Levy & Co., h. 1807 Postoffice.

Mayer Andrew, litho stone polisher, r. 811 Church. 2.

Mayer Bernard G., slsmn **GARBAGE, EIBAND & CO.**, h. 1807 Postoffice.

Mayer David E., clk International Crosooting & Construction Co., h. 1807 Postoffice.

Mayer Elias E., collector, office and r. 1807 Postoffice. 2. Ph. 1813.

Mayer Frederick At., bkpr John Hama, h. 1807 Postoffice.

Mayer Henry C., attorney, office Alvey bldg, 319 22d, h. 3410 M.

Mayer Herman O., slsmn Hammersmith Bros., h. 1807 Postoffice.

Mayer John M., city slsmn E. Stavenhagen & Son, r. 1112 13th.

Mayer Mary T. (wid Leo A.), r. 3410 M.

WHEN YOU BUY REAL ESTATE INSIST ON TITLE INSURANCE STEWART TITLE GUARANTEE CO.

THOS. GOGGAN & BROS. PIANOS, ORGANS AND MUSIC 22D AND MARKET STS.

100



# B. A. COOK { DIRECT DEALER IN CHINA, INDIA AND CEYLON TEAS } GROCER

226

[MAY]

MORRISON & FOURMY DIRECTORY CO.'S

[McC]

**SMALL LOANS 8% PER ANNUM**

**MERCHANTS NATL BANK**

**\$1.00 MINIMUM CHARGE**

**TREMONT & POST OFFICE**

Mayer Rosa A. (wid A. A.), r. 3410 M.  
 Mayer Walter S., abstractor Maco & Minor Steward, also notary, h. 3410 M.  
 z: Mayer—See also *Maier, Meyer, Myers*.  
 Mayeur Isidore, fisherman, r. al. rear 3217 Winnie.

**MAYHEW CHARLES L.**,  
 prest Galveston Launch & Motor Co., 1902-1904 Strand, ph. 299, r. 1402 Church. 3. See advt.

Mayo Annie G. Miss, cashier G. B. Marsan & Co., h. 4117 P½.  
 Mayo James M., h. 4117 P½.  
 Mayo Mamie Miss, cashier Pickwick restaurant, a. 4117 P½.  
 Mayo Mary (wid Martin), r. 4117 P½. 2. Ph. 1249.  
 Mayo William J., h. 4117 P½.  
 Mays Benjamin (c), teamster Wm. I. Heffron Co., r. 614 14th. 5.  
 Mays Cecil E., collector, h. 505 Tremont.  
 Mays Edward (c), teamster Wm. I. Heffron Co., r. rear 1111 B'dway. 4.  
 Mays Howard W., clk U. S. engr's dept, h. 1703 21st.

Mays James W. (c), ydman Borden & Borden Live Stock Co., r. 1114 L. 3.  
 Mays Jessie F. Miss, h. 505 Tremont.  
 Mays John Q., fireman G. C. & S. F., rms 3627 Postoffice.  
 Mays Lola (c), r. 2727 K. Ph. 1506.  
 Mays Mary J. (wid T. J.), furnished rooms over 505 Tremont.  
 Mays Penn J., dairyman, r. ns S ht 53d, 54th. 5.  
 Mays Sallie A. Mrs., proprs Arlington house, 1928 Postoffice. 2. Ph. 1807.  
 May-shack Benjamin (c), lab, h. 1110 21st.  
 Maze Sophie (c), h. rear 414 27th.  
 Maze William, painter, rms 1703 21st.  
 Mazo Albert L., cook Pickwick restaurant, r. 1502 Winnie. 2.  
 Mazzantini Lorenzo, driver Houston Ice & Brewing Co., also groceries, beer, 2102 N. r. same. 6. Ph. 1340.

McAdam John, seaman Fulf Fisheries' schooner "Cape Horn," rms 1524 Mechanic.  
 McAdams David (c), gardener, r. 3912 K. 2.  
 McAdoo Rankin, r. 1809 Postoffice. Ph. 2020.  
 McAfee Caroline (c), h. 2806 Church.  
 McAfee Daisy (c), servt, h. 2806 Church.  
 McAfee Eula (c), servt J. W. Keenan, h. 2806 Church.  
 McAfee Owen (c), driver, h. 2806 Church.  
 McAfee William (c), lab, r. 2806 Church. 4.  
 McAlister Ella (c), servt Ernest Dulitz, r. same.  
 McAnally John, ship carp, rms 114 26th.  
 McArde Alice Miss, stenographer, h. 2002 Church.

McArde Elizabeth S. (wid Thomas), boarding-house, 2002 Church. 2. Ph. 408.  
 McAviney John D., tel opr G. H. & H. yd office, h. 1827 Postoffice.  
 McBeth Dora (c), r. 3424 H. 2.  
 McBeth John (c), lab, r. 3519 I. 3.  
 McBeth Martha (c), h. 013 32d.  
 McBeth Mary (c), h. 902 29th.  
 McBeth Virginia (c), r. 1322 35th. Ph. 2280.  
 McBrine Bertha Miss, r. 2219 II.  
 McBride Daniel, stevedore Eider, Dempster & Co., pier 31, r. 1116 Winnie. 3. Ph. 858.  
 McBride Daniel, jr., h. 1116 Winnie.  
 McBride John, car staker G. H. & S. A., r. 912 34th. 6.  
 McBride John A., grader and warehouse clk Seaboard Rice Milling Co., rms 2219 II.  
 McBride Marjorie Miss, h. 2219 II.  
 McBride Samuel F., carp, r. 1613 21st.  
 McBride William A., wks S. P. whf, r. 4101 Postoffice. 5.  
 McCaa Ethel Mrs., h. 2602 K.  
 McCabe James J., foreman Wm. I. Heffron Co., r. 3502 Postoffice. 8. Ph. 1034.  
 McCall Fannie (c), r. 2912 Postoffice.  
 McCall Harold, slsmn, rms 2308 II.  
 McCall Hattie (c), servt Mrs. C. M. Buhmann, r. same.  
 McCaish Richard A., painter Outterside, Einar & LaFrance, rms 2518 Church.  
 McCann Helton L., cashier Wm. I. Heffron Co., h. 1508 31st.  
 McCann John, cotton classer H. Kempner, r. 2716 I.  
 McCann Michael, fireman, rms 302 20th.  
 McCann Michael, janitor, r. 2619 Winnie. 2.

**MCCANN ROBERT L., Mgr Mexican**  
 Telegraph Co., over 2103 Strand, ph. 1288, r. 1508 31st. 2.  
 McCarron Rosa and William, h. Wm. G. Edwards.  
 McArt Joseph, sailor, rms ws 14th bt A, whf.  
 McArter James, rms 1922 Winnie.  
 McCarthy A., seaman U. S. revenue cutter "Apache," bds same.  
 McCarthy Charles H., clk Sakowitz Bros., h. 2910 K.

**MCCARTHY EDWARD (Ed. McCarthy**  
 & Co.), vice-consul for Belgium; treasr Galv. East End Pier, Wharf, Dock, Shipping and Terminal Railway Co.; r. 2724 B'dway. 2.  
 McCarthy Edward, wks S. P. whf, h. 2812 Q½.  
 McCarthy Edward (c), lab, r. 2808 Q½. 3.

**MCCARTHY ED. & COMPANY**  
 (Uninc.) (Edward McCarthy, — Co.), bankers, 303 22d. Ph. 69. See advt.  
 McCarthy Jeanette Miss, h. 2812 Q½.

**GALVESTON AND BREMEN**

**NORTH GERMAN-LOYD**

**STEAMSHIP CO.**

ALFRED HOLT  
 GENL. AGT.  
 224 21ST.

TEXAS LAMP & OIL CO. { WELSBACH BURNERS AND MANTLES } QUICK MEAL GASOLINE AND OIL STOVES

RECEIVED

APR 10 1954

Have Us Do Your Laundry Work. Have Us Clean and Press Your Suit and You Will Always be Well Dressed

[McC]

GALVESTON 1906-1907 DIRECTORY.

[McC]

227

**McCARTHY JOHN T., Cashier Texas**

Bank & Trust Co., also notary public, 2110 Market, ph. 751, r. 2814 B'dway. 8. Ph. 1276.

McCarthy J. J., machst U. S. dredge "A. M. Miller," bds same.

McCarthy Samuel L., cashier and bkpr Mallory line, r. 1609 Postoffice. 5. Ph. 1766.

McCarthy Stephen J., r. 811 13th. 6.

McCarthy Thomas R., carp, contr, bldr, r. 2910 K. 2.

McCarthy William P., saloon, 2019 Mechanic, r. same. 6.

McCarthy Adolphine Mrs., r. 1215 L. 2.

McCarthy Carrie Miss, h. 1215 L.

McCarthy Eleanor Miss, h. 1215 L.

McCarthy James H., painter, rms 310 Tremont.

McCarthy John, wks St. Mary's infirmary, r. same.

McCarthy John T., switchman G. H. & S. A., r. 514 44th. 2.

McCarthy J., deck hand dredge "Leviathan," Goodhart & Bates, bds same.

McCarthy Katie Miss, h. 1215 L.

McCarthy Stephen, printer Clarke & Courts, rms 1400 25th.

McCauley Leona (e), r. 1514 L.

McCauley John, rms over 318 Tremont.

McCauley Joseph C., steward tug "Helen," r. same.

McCauley Mary J. (wid John), furnished rooms, 2220 Winnie. 2.

McClain Georgie (e), r. rear 1523 21st.

McClendon Edgar F., physician, officer in charge Texas State quarantine station, Ft. Point, e end Galveston island, r. same. 4. Ph. 450.

McClennan Clarence (e), drayman C. Hanson & Son, r. 1111 Postoffice. 2.

McClintock Frederick, foreman, bds 713 43d.

McCloskey Gustave B., advertising mgr Mistrot Bros. & Co., bds Atlanta hotel. 2.

McCloy Samuel B., clk Seawall drug store, rms same.

**McCLURE WILBUR F.,**

genl frt and pass agt G. H. & H. R. R., office (2d fl.) 2324 Strand, ph. 751, r. 2406 I. 4. Ph. 750.

McCluskey Cecile F. Miss, clk Sw. tel exchange, h. 1009 Mechanic.

McCluskey Charles F., mate U. S. dredge "Comstock," r. 3621 R. 2.

McCluskey Charles F., jr., electrician Max Levy, h. 3621 R. 4.

McCluskey David H., r. 816 H. 4.

McCluskey David H., jr., h. 3621 R.

McCluskey Jennie H. Miss, telephone opr Clarke & Courts, h. 1616 Postoffice.



McCluskey John, engr Security bldg, r. 1005 K. 3. Ph. 1450.

McCluskey Joseph J., wks S. P. whf, r. cor 68th. N. 3.

McCluskey Mamie R. Miss, die stamper Clarke & Courts, h. 1616 Postoffice.

McCluskey Margaret (wid John), h. 1616 Postoffice.

McCluskey William, ship drummer T. L. Cross & Co., r. 1009 Mechanic. 3. Ph. 419.

**MCCORMACK ALICE Miss,**

society editor Galv. News, h. 1317 B'dway. Ph. 1598.

MCCORMACK John T., plumber, r. 1317 B'dway. 2. Ph. 1598.

McCormell John, carp U. S. dredge "Comstock," bds same.

McCormico Samuel (e), lab, rms 506 29th.

McCoppin Alexander, lab The Breakers bath house, h. 3028 Q.

McCoppin Anna Miss, h. 2716 Q.

McCoppin John T., h. E. A. Stobart.

McCormack James D., bartender, rms 2128 Winnie. 2.

McCormack William, painter Fred Wimhurst, rms 310 Tremont.

McCormick James, lab, rms 302 20th.

McCormick Joseph, wks Calvary cemetery, bds John Monshausen.

McCormick Stafford R., chief del clk Mallory line, r. 2914 K. 5.

McCown Alec N., clk furnishing dept E. S. Levy & Co., bds 1818 B'dway.

McCoy Charles, packer C. H. Lawrence & Co., rms 1813 Postoffice.

McCoy Dennis, porter, rms over 312 20th.

McCoy Mary (e), rms 1511 K.

McCraeken Charles, colldr F. H. Hibbert, h. 2713 Postoffice.

McCraeken David J., haekdriver Frank P. Malloy, rms 2713 Postoffice.

**MCCRACKEN GEORGE Q.,**

attorney, notary public, office over 2127 Market, ph. 60, r. 1717 L. 4. Ph. 820.

MCCRACKEN John B., lab Galv. Wharf Co., bds 2713 Postoffice.

McCray Mabel Miss, servt Mrs. S. H. Fritzel, rms same.

McCray Toney (e), lab S. P. roundhouse, rms 2519 Strand.

McCubbins Charles, janitor Courthouse, rms 319 27th.

McCubbins Hardie, h. Galv. orphan's home.

McCullough Annie (e), r. 3010 M $\frac{1}{2}$ . 2.

McCullough Bertha (e), h. 3010 M $\frac{1}{2}$ .

McCullough Charles, screwman, rms 311 27th.

**ENTERPRISE MEAT MARKET** CHOICE MEATS OF ALL KINDS ALWAYS ON HAND (MOVED TONOURS A SPECIALTY) 616 TREMONT ST. PHONE 824) **CHAS. J. REIFEL, PROP.**

**ELITE RESTAURANT**

LADIES AND GENTLEMEN'S DINING PARLOR

EVERYTHING UP-TO-DATE WITH PROMPT AND POLITE SERVICE. N. L. BALLICH, 2208 MARKET ST. PROP. PHONE 266

1000

1000



1000

1000



1000



1000

1000

**HOSKINS FOSTER**  
FOR HOMES  
LOANS & INVESTMENTS  
SECURITY BLDG. PH. 1552

- McCullough Charles (c), lab Galv. Wharf Co., r. 3510 N. 2.  
McCullough Clairborn (c), lab, r. rear 817 29th. 2.  
McCullough Edward (c), drayman F. Freund, h. 1914 Mechanic.  
McCullough Edward (c), porter S. P. whf, r. 824 K. 6.  
McCullough James W., h. 1820 Winnie.  
McCullough Jeff (c), lab, r. rear 2410 I.  
McCullough Margaret J. (wid John), r. 1820 Winnie. Ph. 2076.  
McCullough Minnie Miss, h. 1820 Winnie.  
McCullough Nancy (c), r. 2604 Postoffice. 2.  
McCullough Tony (c), porter, h. 3010 M 1/2.  
McCullough William, serewman, rms 2601 Mechanic.  
McCullough William (c), porter Peter Gengler Co., rms 3013 B'dway.  
McCurdy William P., plumber R. C. Malitz, r. 1408 Postoffice.  
McDade Lillie (c), r. 1918 Mechanic.  
McDade Ralph (c), wks Henry Robinson.  
McDade Remus B. (c), barber, bds 1926 Mechanic.  
McDay Gabriella (c), servt S. O. Young.  
McDonald Agnes Miss, h. Mrs. C. F. Devine.  
McDonald Annie (wid James), r. 1327 H. 3. Ph. 1316.  
McDonald August, seaman Gulf Fisheries' schooner "Dorothy," bds same.  
McDonald Cecil A., inspector of exports Swift & Co., rms 2223 K.

**MCDONALD DOMINIC D.**, attorney, notary, 412-413 Levy bldg, ph. 355, r. 1503 31st. 3. Ph. 952.

- McDonald Edna Miss, stenographer Galv. Tribune, h. 2727 H.  
McDonald Estella Miss, sls-lady Fellman D. G. Co., h. 2727 H.  
McDonald George (c), lab Mallory whf.  
McDonald Grover C., clk Mexican Tel. Co., h. 1327 H.  
McDonald Herbert P., optician M. O. Nobbe & Co., rms 2319 B'dway.  
McDonald Hugh A., clk, r. 2217 K. 3.  
McDonald James F., slsmn **GARBADE, EIBAND & CO.**, r. 2622 N. 4. Ph. 1917.  
McDonald John C., cotton weigher, office 3102 H, ph. 186, r. 1609 Tremont. 4. Ph. 1143.  
McDonald Martha (c), r. 2728 Church.  
McDonald Matilda (wid Philip), h. 2112 N.  
McDonald Philip A., porter Clarke & Courts, r. 1606 18th. 8.  
McDonald Philip H., messgr Postal Tel.-Cable Co., h. 1606 18th.  
McDonald Robert A., press feeder Clarke & Courts, h. 1606 18th.

**MCDONALD RONALD**,

- real estate and loans, also notary public, office 2005 Postoffice, rms 1811 Church.  
McDonald Samuel, serewman, r. 1302 M. 2.  
McDonald Steve G., captain schooner "Good Hope," Gulf Fisheries Co, bds same.  
McDonald Sydney T., asst bkpr First Nat'l bank, h. 1327 H.  
McDonald Thomas, r. es 18th bt A, whf.  
McDonald Thomas D., comdr G. H. & H., r. 2802 H. 4.  
McDonald William C., clk Miller & Vidor Lumber Co., h. 1327 H.  
McDonald William E., r. 3505 I. 3.  
McDonough Elinore M. Miss, stenographer treas'r office G. C. & S. F., h. 2616 K.  
McDonough James, master mechanic, r. 3610 K. 3. Ph. 1941.

**MCDONOUGH JOHN P.**,

- prop'r McDonough iron works, founders, machinists, 2609-2627 A. opp Union depot station, ph. 327, r. 1717 Postoffice. 9. Ph. 1822. See advt.  
McDonough Richard J., car service elk G. H. & S. A. fet depot, h. 3616 K.  
McDowell Georgiana Mrs., r. 105 12th. 2.  
McDuffee W. Arthur, dist mgr Remington Typewriter Co., office 313 22d. ph. 252, r. 2426 I. 3. Ph. 1781.  
McEligott Thomas Rev. Father, S. J., chaplain St. Mary's infirmary chapel, also teacher Univ. of St. Mary, r. same.  
McElrath Joseph J., clk, rms 913 Market.  
McElroy Jane (wid J. J.), h. J. M. Webb.  
McElvey Andrew W., secy to 2d vice-pres't and gen'l mgr G. C. & S. F., rms 1221 Tremont.  
McEnerney Peter, serewman, r. 3513 I. 2.  
McEntire Michael, lab, rms 1524 Mechanic.  
McEntee Thomas, butcher Fachan Butcher Co., bds 3627 Winnie.

**McEVERS JOHN D. (Dudley**,

- Durham & McEvers), r. 2118 Market. 2.  
McEvilly Walter, serewman, r. 3028 Church. 2.  
McEvoy James, gardener, h. 2005 M.  
McFay Lizzie Miss, dressmkr, over 2201 Market, ph. 1530, h. 2005 M.  
McEwen Frank, clk, bds 2016 Winnie.  
McFadden Bros.' Agency, Heard & Pollard, agts, cotton buyers and exporters, office 20 Cotton Exchange, Ph. 53.  
McFadden Carrie (c), servt J. M. Merrill.  
McFadden Horace D. (c), lab, r. rear 3403 N. 4.  
McFadden Mary J. (wid J. P.), h. S. V. Patrick, jr.  
McFarland Arthur, clk U. S. engr dept, rms 514 18th.

**LUMBER AND MILL WORK**  
**C. F. HILDENBRAND CO.**  
SASH DOORS & BLINDS  
PHONE 430



J. L. MULLEN & CO. HOME INDUSTRY TAILORS PHONE 970 MEN'S FURNISHING GOODS

# J. J. SCHOTT, DRUGGIST

CARRIES A COMPLETE LINE OF

CRUTCHES, TRUSSES AND SUPPORTERS

[McF]

GALVESTON 1906-1907 DIRECTORY.

[McK]

229

- McFarland Frederick J., revising clk G. H. & S. A. frt depot, r. 3428 Q. 4. Ph. 1500.  
 McFarland Maggie Miss, servt Charles Fowler, r. same.  
 McFerrin Jesse E., lab, r. 1414 Winnie. 3.  
 McGarrity Michael, switchman, rms 3128 Winnie.  
 McGarvey Anna (wid J. H.), h. W. B. McGarvey.  
 McGarvey William B., civil engr Goedhart & Bates, r. 3210 P $\frac{1}{2}$ . 2. Ph. 2334.  
 McGee George (e), lab, rms 815 26th.  
 McGee Lizzie (wid Matthew), boardinghouse, 1427 Mechanic. Ph. 1638.  
 McGee Mary (e), rms 1013 15th.  
 McGee Matthew A., clk, h. 1427 Mechanic.  
 McGee Robert (e), rms 1522 Strand.  
 McGee Thomas B., clk, h. 1427 Mechanic.  
 McGee William, lab, rms 2419 $\frac{1}{2}$  Market.  
 McGee William, painter, rms 609 $\frac{1}{2}$  Tremont.  
 & McGee—See also Hegge.  
 McGill Lizzie (e), servt Mrs. Madeline Dufau, rms rear 2825 B'dway.  
 McGill William C. (e), lab Jules Bloek & Co., rms rear 2825 B'dway.  
 McGilvry Alexander, wks J. M. Fagg, r. same.  
 McGinnis Charles H., painter, r. 809 I. 5.  
 McGinnis John, clk, r. 103 15th. 2.  
 McGinnis John, lab, rms 2601 Mechanic.  
 McGinnis John J., bartender Robert Webber, h. 103 15th.  
 McGinty John A., motorman Galv. El. Co., rms 2107 B'dway.  
 McGivney Felix, clk S. P. whf, r. 915 37th. 4.  
 McGlinchy Sarah Miss, h. W. W. Patch, 2418 Strand.  
 McGowan Dennis, lab S. P. whf, r. 4417 H. 3.  
 McGraw Edith E. Miss, cashier Auditorium roller rink, h. 2909 R.  
 McGraw Joseph, electrician Wm. Rowley El. Co., r. 2909 R. 3.

**McGRAW MATTHEW O.,**  
 lodging house, 1524 Mechanic, saloon and lodging house, 302 20th cor Mechanic, r. same. 2.

- McGraw Peter, r. rear 4418 Church. 2.  
 & McGregor—See MacGregor.  
 McGuire Andrew, marine engr, r. 609 $\frac{1}{2}$  Tremont.  
 McGuire Edward, longshoreman, rms 1524 Mechanic.  
 McGuire George G., carrier Galv. Tribune, h. 1906 N.  
 McGuire James (e), lab Mallory whf, r. 2724 M. 3.  
 McGuire Michael J., flagman joint whf terminals, 29th, A. rms same.  
 McGuire Robert (e), policeman, r. 2727 R. 5.  
 McGuire Zerla (e), servt V. H. Davison, r. same.

- McHenry Michael, longshoreman, rms 1524 Mechanic.  
**McHENRY THOMAS (J. J. Quilter**  
 & Co.), contr, r. 2400 O. 2.  
 McHugh James, car inspr G. H. & H., r. 3714 I. 2.  
 McIntire Charles C., lab S. P. whf, r. 1925 Strand. 2.  
 McIntosh Charles G., clk U. S. engr's office, bds 1705 H.  
 McIntosh Christina A. Miss, slsday **GARBAGE, EIBAND & CO.**, h. 721 Winnie.  
 McIntosh James, wks Galv. Wharf Co., r. 721 Winnie. 6.  
 McIntosh William J., press feeder Clarke & Courts, h. 721 Winnie.  
 McIntyre Bertha (e), r. 403 27th.  
 McKee Ada (e), rms al. rear 214 26th.  
 McKee A. George, bkpr Wm. Parr & Co., r. 2404 O. 3, Ph. 314.  
 McKee Benjamin (e), lab, rms 2813 M.

**McKee Clarence E., Propr Red**  
 Cross drug store, 2701 Market, ph. 223 rms over store 2.

- McKee George, piano tuner, rms 2127 Church.  
 McKee George R. (e), janitor Galv. El. Co., r. 1013 13th. 3.  
 McKee James A., h. Clarence E. McKee.  
 McKee Robert J., foreman Suderman & Dolson Co., S. P. whf, r. 408 20th. 2.  
 McKee William H., rms 405 24th.  
 McKeller Dee (e), lab Mallory whf, r. rear 1512 25th. 2.  
 McKeller Henry (e), wks Mallory whf, h. rear 1512 25th.  
 McKenna & Bell Shoe Co. (Inc.), Sam H. Frenkel, prest; Alvin C. Bell, vice-prest; Rudolph H. McKenna, secy-treasr, shoe dealers, 407-409 Tremont. Ph. 363.  
 McKenna Caroline (wid Geo.), r. 4114 I. 6.  
 McKenna Cassie Miss, h. Richard O'Rourke.  
 McKenna James B., saloon, 2402 Market, r. 708 17th. 4.  
 McKenna Peter E., sr., r. 2320 O. 2.  
 McKenna Rudolph H., secy-treasr McKenna & Bell Shoe Co., r. 2322 O. 3.  
 McKenna William R., engr, h. 2320 O.

**McKENZIE DONALD N.,**  
 architect, supt, office 2107 $\frac{1}{2}$  Postoffice, ph. 1630 4, h. 1726 Postoffice.  
 McKenzie Justine (wid Donald), r. 1726 Postoffice.  
 McKenzie Kenneth, agt Southern Pacific Co., Atlantic steamship lines (Morgan line), office S. P. whf, pier 41, ph. 270, r. 1303 24th. 5. Ph. 1719.

A TITLE MAY BE PERFECT OF RECORD BUT WORTHLESS IN FACT STEWART TITLE GUARANTEE CO.

THOS. GOGGAN & BROS.

MUSICAL INSTRUMENTS OF ALL KINDS. THE LARGEST STOCK IN THE SOUTH. SOLE TEXAS DISTRIBUTORS FOR VICTOR TALKING MACHINES AND RECORDS 222<sup>nd</sup> AND MARKET.

EXHIBIT

1000

1000

1000

1000

1000

1000

1000

1000

1000

1000

1000



230

[McK]

MORRISON & FOURMY DIRECTORY CO.'S

[McN]



- McKenzie Kenneth J., engr U. S. tug "Capt. Talfor," r. 308 12th. 6.
- McKenzie K. Douglas, elk Wm. Parr & Co., h. 1303 24th. Ph. 1719.
- McKenzie Peter, captain schooner "Mendocino," Gulf Fisheries Co., bds 1914 Church.
- McKeown Robert, collector Galv. Tribune, bds 903 24th.
- McKinley Charles (c), drayman, r. 3219 Church. 3.
- McKinley Ephraim (c), janitor Rosenberg Library, r. 1416 30th. 6.
- McKinney Albert, carp, rms 1201 11th.
- McKinney Albert (c), ydman John C. League.
- McKinney Alice (wid Robert), furnished rooms, 714 33d.
- McKinney Charlotte (c), r. rear 2609 M $\frac{1}{2}$ .
- McKinney Earl (c), drayman, h. 2714 Winnie. 3.
- McKinney Luey (c), h. 2713 K. 2.
- McKinney Lulu (Mrs. J. E.), Osteopath, office 2123 $\frac{1}{2}$  Market, rms same.
- McKinney Robert (c), drayman Moore & Goodman, r. 1508 L. 2.
- McKinney Thomas, carp, r. 1912 22d. 2.
- McKinney William (c), lab, rms 2606 Mechanic.
- McKinney William (c), teamster, r. 1124 K. 3.
- McKinnon Pearl (c), lab, r. 3227 Church. 2.
- McKnight Hodge (c), wks Tremont hotel.
- McKown Boat and Mill Co., Jason C. McKown, mgr, boat bldrs, mill work, pattern mkr, moulders, 1807 Market. Ph. 1991.
- McKown Jason C., mgr McKown Boat & Mill Co., r. 1805 Market. 3.
- McKown Manson D., foreman McKown Boat & Mill Co., h. 1805 Market.
- McLaedlin Mary (wid D. D.), furnished rooms, 2127 Church. Ph. 1320.
- McLain Eugene, restaurant, 2524 Market, r. same. 3.
- McLaren John N., screwman, r. 4106 Winnie. 5.
- McLaren Nicholas, screwman, rms 524 Tremont. 2.
- z\* McLaughlin—See McLaedlin.
- McLeish Thomas J., contg sign, ornamental painter, shop and r. 1311 Mechanic. 9. Ph. 1641.
- McLellan Alexander D., foreman lineman Sw Tel. & Tel Co., r. 1615 Church. 3. Ph. 826.
- McLellan Myron, check elk J. E. Pearce, bds 1427 Mechanic.
- McLemore Cad (c), lab G. H. & H., rms 3906 B'dway.
- McLemore Marcus C., U. S. dist attorney, Southern dist of Texas, office Customhouse bldg, sw cor 25th, Church, rms 1514 I.
- McLennan Clara (c), r. rear 1809 Mechanic. 4.
- McLennan Clarence (c), lab C. Hanson & Son, h. rear 1809 Mechanic.
- McLennan J. D., lab Galv. Wharf Co., rms 1927 Mechanic.

- McLeod Duncan, clk auditor's office G. C. & S. F., r. 1911 Winnie. 2.
- McLain Charles S., car inspr Galv. El. Co., r. 1113 21st. 4.
- McLure James S., solicitor, rms 1925 Strand.
- McMahon Biven D., h. 1301 Postoffice.
- McMahon Frank H., clk, r. 1301 Postoffice. 2.
- McMahon Joseph A., lab U. S. engr's dept Ft. San Jacinto, h. 1301 Postoffice.
- McMahon M. Van, motorman Galv. El. Co., r. 1416 Church. 2.
- McMahon Andrew, wks S. P. whf, h. 211 9th.
- McMahon Owen, longshoreman, r. 211 9th. 7.
- McManigle Charles E., agt Metropolitan Life Ins. Co., rms 2213 K.
- McMannon Bernard, slsmn **GARBADE, EIBAND & CO.**, r. 1317 Winnie. 3.
- McMannon Lulu Miss, stenographer gen frt agt's office G. C. & S. F., h. 1517 Winnie.
- McMannon Mary (wid Bernard), r. 1517 Winnie. Ph. 2127.
- McManus Annie C. Miss, asst printer Mistrot Bros. & Co., h. 915 Postoffice.
- McManus James F., bartender, h. 915 Postoffice.
- McManus Mary (wid James), r. 915 Postoffice.
- McManus Patrick J., screwman, r. 1112 Mechanic. 3.

- McMASTER CHARLES H., President**  
Galv. Tribune, office 420 22d cor Postoffice, phs. 83 and 49, r. 1419 25th. 2.
- McMaster Josephine Miss, h. C. H. McMaster, McMaster Minerva C. (wid Lucius), h. C. H. McMaster.
- McMillan Eliza (c), r. 212 27th.
- McMillan John, lab S. P. whf, r. al. rear 811 43d. 5.
- McMillan J. William, pass condr G. C. & S. F., r. 2411 K. 3.
- McMillan N., blksmith dredge No. 2, Bowers' Southern Dredging Co., bds same.
- McMullen George, foreman Galv. El. Co., r. 1311 33d. 3. Ph. 2267.
- McMurray J. Edward, foreman pressroom Galv News, rms 1801 Postoffice.

- McMURRAY ROSAMOND Miss,**  
editor Galv. Semi-Weekly News, bds 1705 H. McNally James J., porter Focke, Wilkens & Lange, r. 2708 H. 10.
- McNally John, appe plumber C. H. Diercks, h. 2708 H.
- McNamara James C., oiler, r. 913 10th. 2.
- McNamara Joseph, mgr Dr. J. B. Haden's roller bath houses, Palm beach, foot of 57th, rms 2211 Church.
- McNamara Joseph, plasterer, rms 1728 Mechanic.
- McNamara Maggie Miss, sls lady E. V. Collier, h. 717 I.

**F. O. MILLIS Co.**  
ENGRAVERS PRINTERS BINDERS  
220-22 TREMONT PHONE 455

EXCERPTS

OF THE RECORD

RECORDED IN  
SERIALS

**O  
K  
L  
A  
N  
D  
R  
Y**

It Is The Attention We Give Our Work Which Makes Our Business Grow.

**J. J. SCHOTT SODA FOUNTAIN } THE BEST } FRUIT SYRUPS  
HUYLER'S CHOCOLATE  
ICE CREAM 100% PURE**

[McN] GALVESTON 1906-1907 DIRECTORY. [MEI] 231

- McNamara Margaret (wid James), r. 717 I.  
McNamara Moses, driver Etienne Boussion, bds 128 Mechanic.  
McNamara Nicholas, butcher, h. 717 I.  
McNamara Patrick, h. 717 I.  
McNamara Patrick J., condr Galv. El. Co., bds 1012 K.  
McNamara Robert F., house raiser, r. 913 35th. 7.  
McNamara William, bartender H. D. Boyd, r. 1807 24th.  
McNeal Anthony (e), floor boy J. Levy & Bro., h. 1205 L.  
McNeal Emil (e), r. al. rear 714 26th. 3.  
McNeal Mahala (e), r. rear 2601 K.  
McNeal Mary (wid Hugh), h. 2524 M.  
McNeal Mattie (e), h. rear 2601 K.  
McNeal Rose Mrs., r. 2524 M.  
McNealy Thomas (e), drayman Jokusch, Davison & Co., r. al. bt B'dway, 1, 27th, 28th. 2.  
McNeely Eugene (e), driver Fritter & Flake, r. rear 2215 I.  
McNeely Samuel (e), lab Galv. Wharf Co., r. 1112 37th. 3.  
McNeil Mary (wid Hugh), h. 209 14th.  
McNeil Rose (e), r. rear 209 14th.  
McNeill Bentley (e), r. 2625 Postoffice. 2.  
McNeill Charles P., real estate owner, r. 1517 H. 4.  
McNeill Mamie (e), r. 1223 M. 4.  
McNeill Thomas J. (e), cotton coupler, r. 1402 34th. 4.  
McNeill William (e), lab Mallory whf, rms 2716 Postoffice.  
McNulty James, lab, rms 2419 1/2 Market.  
McNulty Michael E., sailmkr, r. rear 106 19th.  
McParis Luella (e), boardinghouse, 2812 Strand.  
McPeters John W. (e), lab, r. 710 35th.  
McQuirk Richard E., messgr Am. Exp. Co., rms 317 Tremont.  
McRoberts Edwin, inspr Sw. Tel. & Tel. Co., r. 2019 H. 4.  
McVey Lizzie (e), r. 1312 28th. 5.  
McShean William (e), serwan, rms 2305 K.  
McVitie Norman, cotton clk Fowler & McVitie, bds 2319 M.
- McVITIE WILLIAM A. (Fowler & McVitie)**, vice-pres Galv. Cotton Exchange; vice-pres Galv. Maritime Ass'n, office Cotton Exchange bldg, ph. 747, r. 1305 Tremont, 3. Ph. 72.
- McWhirter Walter L., depy county clk, rms 2315 H.  
McWilliams Margaret (e), r. 3515 Postoffice.  
McYoung John, r. 1213 14th. 2.  
Mea Thomas F., veterinary surgeon, office 511 Tremont, ph. 115, r. 3426 L. 2. Ph. 1100.  
Mead James E., clk Maas-Tus-up Grocery Co., r. 1128 I. 2.



**Grafton T. Austin**  
FIRE AND MARINE  
INSURANCE AGENT  
MOODY BUILDING  
PHONE 111



**THE LINIMENT THAT DOES THE WORK**  
**RABBIT FOOT OIL**  
STAR DRUG STORE  
TREMONT & POST OFFICE

- Mead Thomas, office boy Interstate Chemical Co., h. 1406 K.  
Mead William (e), lab, r. 1121 M. 2.  
Meade Lucy (e), servt Jules Block, r. same.  
Meade Mary J. Miss, stenographer Thos. Goggan & Bros., h. 1406 K.  
Meade Robert L., clk Wm. Parr & Co., h. 1406 K.  
Meade Rosina (wid William), r. 1406 K. 4.  
Meadows Lanna (e), r. 2901 M. 2.  
Meadows Robert L., lab S. P. whf, r. 3907 H. 5.  
Meagher Frank, stenographer Galv. El. Co., h. 3416 H.  
Meaume Emilie (wid Alfred), r. 1119 21st.  
Meaume Leticia Miss, dressmkr, h. 1119 21st. Ph. 1307.  
Medina Andrew, porter People's Furn. Co., h. Mrs. L. P. Medina.  
Medina Luz P. (wid B.), r. 2602 Mechanic. 5.  
Medina Maquella Mrs., r. rear 2513 Market. 7.  
Medina Nicolas, tinner Fred Hartel, h. Mrs. L. P. Medina.  
Medina Rudolph, relay clk W. U. tel. office, h. 2602 Mechanic.  
Medina Thomas, section hand G. H. & S. A., bds Dick Miller.  
Medina Victoria Miss, h. 2602 Mechanic.
- MEDLEY PAUL J.**, propr The Paul Shean Sanitary Plumbing & Mfg Co.; 2116 Mechanic, ph. 20, h. 1914 M. Ph. 836. advt.
- Medlock Columbus (e), lab, r. 511 28th. 5.  
Medlock Isabella (e), r. 511 28th. 6.  
Medrano Pablo, lab, rms 106 28th.  
Meece Thomas E., order and sales dept Miller & Vidor Lumber Co., r. 2205 K. 3.  
Mechan Daniel, watchman S. P. whf, r. 624 32d. 2.  
Mechan James E. (T. J. Mace & Co.), r. 720 25th. Ph. 829.  
Mechan John P., lab, h. 624 32d.  
Meek Bert A., check clk G. C. & S. F., frt depot, rms 2906 H.  
Meek Olive Miss, milliner, bds 1818 B'dway.  
Meenen John S., collector C. F. Hildenbrand Co., h. 1922 N.  
Meenen Simon J., driver Lemp's beer wagon, r. 1922 N. 8.  
Megarity Michael, switchman G. C. & S. F., bds 3702 Winnie.  
Megee Caleb R., captain Bowers' tug "Bertha," r. 1028 Strand. 4.  
Magna Michael, oyster opener G. B. Marsan & Co., r. Dickinson, Texas.  
Meggson Eliza (wid William), r. 2804 H.  
Meinhart Solomon A., bkpr Ben Bunn & Co., r. 1211 18th. 3.  
Meier John, r. 2827 Church. 2.

**N. SALZMANN** { 2215 POSTOFFICE } JEWELER, WATCHMAKER, ENGRAVER AND OPTICIAN  
PHONE 544

**F. H. HIBBERT** { 2317 POSTOFFICE } LIVERY, SALE AND BOARDING STABLES  
PHONE 346 PROMPT SERVICE



FOR GOOD RELIABLE FURNITURE {CALL ON} KAUFFMAN, MEYERS & CO. AND HOUSE FURNISHING GOODS 2410-2412-2418 MARKET STREET

232

[MEI]

MORRISON & FOURMY DIRECTORY CO.'S

[MER]

**KEEP TEXAS MONEY IN TEXAS**  
**SEABOARD FIRE INS. CO.** PHONE 96  
2102 STRAND GALVESTON

Meier William L., medical student, rms 917 Mechanic.  
Meinberg Robert, wks W. H. Perrett dairy, r. same.  
Meiners Frederick J., propr Morning Star meat market, 1202 Church, r. same. P. 230.  
Meininger Albert J., stenographer Gulf Commission Co., h. 1722 Church.  
Meininger Julius C., chief clk Gulf Commission Co., h. 1722 Church.  
Meininger Maria (wid Wm.), r. 1722 Church.

**MEININGER WILLIAM J.,**

shippers' agt, ocean frt broker, also pre-st Texas Cotton Seed Products Co., 424 Security bldg, ph. 2419, h. 1722 Church. Ph. 1594.  
Mel John, 1st lieutenant, U. S. revenue cutter "Apache," r. 1516 H. 3.  
Melantha Sanchez M., lab McDonough iron works, rms 514 20th.  
Melendres Clementi, lab Galv. El. Co., lds 4206 H.  
Mellen Frances L. Mrs., h. 1703 Market.  
Mellen George J., cashier G. H. & H. I. & G. N. and M. K. & T. local frt office, ph. 1888, r. 3405 Winnie. 5.  
Mellina Frank, wks S. P. whf, r. 1619 Mechanic. 2.  
Mellina John, copper plate printer Clarke & Courts, h. 709 Mechanic.  
Mellon Sam W. (Dan W. Phillips & Co.), lds 2528 N 7.  
Melton Henry S., h. 2109 H.  
Melton John F., trav salesman, r. 2109 H. 5. Ph. 2216.  
Mellon Mary P. Miss, h. 2109 H.  
Mellon Sennie Miss, lds 2528 Church.  
Mellon William L., r. 2109 H.  
Melz Herman, scrawman, r. 1109 A. 2.  
Melville George A., cigars, tobaccos, smokers' articles, news dealer, entrance E. S. Levy bldg. 2223 Market, r. 3320 O. 6.  
Melville William, dairyman, 3920 R, r. same. 6. Ph. 1568.  
Melville William, sr., r. 2101 H. 2.  
Melvin Eugene M., agt Metropolitan Life Insurance Co., r. 1509 Winnie. 2.  
Mem Boki (Chinese), wks Wo Lung, rms same.  
**MENARD J. M. ODIN (J. M. O. Menard**  
& Co.), commissioner of pilots, office 2101 Strand, ph. 105, r. 1040 Winnie. 3. Ph. 944.  
**MENARD J. M. O. & CO.**  
(J. M. Odin Menard, R. W. Wolston, sr.), fire and storm insurance agts, also agts Home Life Insurance Co. of N. Y.; agts United States Fidelity & Guarantee Co. of Baltimore, Md., office (2d fl.) 2101 Strand. Ph. 105. See top line front cover.

Menard W., Kendall, clk treasury dept G. C. & S. F. Ry., h. 1010 Winnie.  
Mendez Antonio, lab, lds rear 3519 Market.  
Mendi J. Frank, pressman F. O. Mills Co., r. sw cor T, 50th. 4.  
Mendoza Gillemo, lab, r. 4253 Winnie. 2.  
Menfeldt Albert (e), ydman Sealy Hatchings, r. same.

**MENICUCCI ASSUERO (Donati,**

Casentini & Menicucci), r. 3411 Church. 3.  
Menicucci Augustino, groceries, beer, 902 J, r. same. 5.  
Menifoe Charles (e), porter, r. 4324 Winnie. 2.  
Menifoe Charles A. (e), porter Ullmann, Stern & Krause, h. 2812 M.  
Menifoe Dora (e), r. 2707 K.  
Menifoe Harriet V. (e), r. 2812 M. 3.  
Menifoe Henry (e), lab, rms 3013 J.  
Menifoe James F. (e), lab, h. 2812 M.  
Menifoe Napoleon B. (e), barber, es 16th bt A, whf, r. 4103 31st. 3.  
Menifoe William (e), lab Mallory whf, h. 313 12th.

**MENSING BROS. & CO.**

(Gustav H. and William E. Mensing), whol. grocers and importers, 2120-2124 Strand. Ph. 116. See advt.

**MENSING GUSTAV H. (Mensing Bros.**

& Co.), r. 801 19th or H. 4. Ph. 121.  
Mensing Helen (wid Charles A.), r. 1503 I. 2.  
Mensing Josephine A. (wid G. H. sr.), r. 801 19th. 2. Ph. 133.

**MENSING WILLIAM E. (Mensing Bros.**

& Co.), lds 801 19th.  
Mensman Charles, pressfeder Clarke & Courts, h. 1123 Strand.  
Mensman Henry (wid Charles), r. 1316 Strand.  
Mensman Ellen C., driver Island City Fire Co. No. 2, r. 1123 Strand. 6.  
Mentel Charles, packer C. H. Lawrence & Co., rms same.

**MENTER & ROSENBLUM**

(of New York; A. P. Wells, mgr; retail dealers clothing, hats, shoes, over 2117 Market. Ph. 1630-2.

Menzel Charles C., watchman Fowler & MeVitie, pier 36, r. 1816 N. 4.  
Menzel Charles W., bartender Tremont hotel, h. 1816 N.  
Menzel Edith Miss, h. 1816 N.  
Menzel Mary Miss, h. 1816 N.  
Mercer Ruth Mrs., r. 3801 Winnie. 3.

**MERCER WILLIAM R.,**

Homeopathic physician, office and r. 1728 Church. 5. Ph. 1412.

**ARCHITECT AND N. J. CLAYTON SUPERINTENDENT 1205 35th PH. 2017**

**WE CORRECT DEFECTIVE EYE-SIGHT M. O. NOBBE & CO.**

**WM. E. BUCK** {DEALER IN CORD, SAWED, SPLIT} **WOOD** {3010 MARKET} {PHONE 160}



**MERCHANTS NATIONAL**

Bank of Galveston (Inc.), 2228 Postoffice cor Tremont, Moritz O. Kopper, prest; James R. Cheek and Burt H. Collins, vice-pres; Buford H. Walker, cashier; Nanna D. Lauve, asst cashier. Ph. 1125. See top left corner ads.

Merchants & Planters Compress and Warehouse Co. (Inc.), compress and office nw cor 30th, Postoffice; I. H. Kempner, prest; D. W. Kempner, vice-prest; J. Seinsheimer, secy; Joseph M. Smith, mgr. Ph 251.

Meredith Lena (e), servt B. I. Sparks.  
Meredith Matthew (e), driver T. F. Burke, r. 1313 28th. 3.

Meredith Oscar B. (e), waiter, r. 1114 24th. 3.

Meredith Pinekney (e), lab, n. 1114 24th.

Merka John, h. Home for homeless children.

Merka Mary, h. Home for homeless children.

Merka Nora H., h. Home for homeless children.

Merkel Gus, fireman dredge "Nereus" Goethart & Bates, bds same.

Merly Rosa (wid John), h. 3927 B'dway.

Merriek Arthur B., cashier treasr's dept G. C. & S. F. Ry., r. 1701 Winnie. 4.

Merriek Charles, h. 3011 P.

Merriek Charles, carp, r. 2705 Mechanic.

Merriek Charles, jr., lab, h. 2705 Mechanic.

Merriek Earl, brickman G. C. & S. F., rms 2701 Postoffice.

Merriek Edward, medical student, rms 1021 Strand.

Merriek Tracy E., coll'r People's House Furnishing Co., h. 2705 Mechanic.

Merrill Herbert A., ship carp Mayhew boat works, h. 1607 Market.

Merrill James M., clk, r. 3620 P. 3.

Merrill Samuel H., ship carp, r. 1607 Market. 3.

Merrill Walter (e), driver, r. 3624 Q $\frac{1}{2}$ . 4.

Merriman Augustus L., wks S. P. whf, h. 913 40th.

Merriman Jesse J., motorman, r. 716 B'dway. 3.

Merriman Mary T. (wid A. L.), r. 913 40th.

Merriman Newton P., wks Ft. San Jacinto, r. 315 8th. 8.

Merriman Raphael L., lab, r. 4212 B'dway. 2.

Merrow Alfred, bill lading clk J. Merrow & Co., h. 1703 B'dway.

**MERROW JOSIAH (J. Merrow & Co.),** honorary consul to Guatemala, office over 2128 Strand, ph. 394, r. 1703 B'dway. 2. Ph. 1909.

**MERROW J. & CO.**

(Josiah Merrow, -- Co.), agts Head line steamships, General Marine Ins. Co. of Dresden; Delta Bag Co. of New Orleans, office over 2128 Strand. Ph. 394.

**Grafton T. Austin**  
FIRE AND MARINE  
INSURANCE AGENT  
MOODY BUILDING  
PHONE 111

**GALVESTON BREWING CO'S**  
**HIGH GRADE**  
**THE BEER THAT'S LIQUID FOOD**

Merry Peter, carp, rms over 2310 Market.

Merry Thomas, A., capt dredge "Triton," Goehart & Bates, r. 1914 Church. 3. Ph. 1525.

Mershan George, carp, rms 2701 Postoffice.

Meschi Domenico, clk Michael Berti, h. same.

Meschi Gabrielle, clk Michael Berti, h. same.

Messer Edward, seaman Gulf fisheries schooner "Elmo," bds same.

Messina Joseph, seaman Gulf fisheries schooner "Elmo," bds same.

Messina Thomas, longshoreman, rms 214 20th.

Metropolitan Life Insurance Co. of New York, C. B. Warren, genl supt, 103 109-410-411 Levy bldg.

Metropolitan Loan Office (Meyer Goldofsky, Philip Fox), pawn brokers, watches, clocks, jewelry, 2313 Market.

Metzger Fritz A., porter T. L. Cross & Co., r. 3216 N. 8.

Metzger George, porter T. L. Cross & Co., r. 3521 B'dway. 4.

Metzger William G., clk Ben Blum & Co., h. 3521 B'dway.

Mevius William, ship carp, r. 1715 Mechanic. 4.

**MEXICAN-AMERICAN**

Steamship Co. (A. L. Roby, New Orleans, vice-prest and mgr; Wm. H. Richardson, agt, Galveston; O. E. Duggan, trav frt and pass agt), plying bt Galveston, Tampico and Vera Cruz, office 109 21st. Ph. 1820. See initial M.

**MEXICAN TELEGRAPH CO.**

Robert L. McCann, mgr; Alfred T. Webster, asst mgr, office over 2103 Strand. Ph. 1288.

Meyar Marie (wid Jacob), r. 2001 N $\frac{1}{2}$ .

Meyer Ah'le, city slsmn Armour Packing Co., r. 1303 27th. 7. Ph. 1590.

Meyer Augusta (wid Henry), r. 309 17th. 2.

Meyer Benjamin, wks S. P. whf, r. ne cor P $\frac{1}{2}$ , 52d. 3.

Meyer Charles, clk John N. Stowe & Co., h. 2112 K.

Meyer Charles H., lab, h. 4216 I.

Meyer Charles S., comdr Galv. El. Co., h. 1109 B'dway.

Meyer Edward, longshoreman, h. 1015 B'dway. Ph. 1572.

Meyer Emily C. (wid John), r. 1109 B'dway.

Meyer Emma (e), r. 3112 N.

Meyer Ernest H., h. F. H. Meyer.

Meyer Felix, clk Joekusch, Davison & Co., h. 2112 K.

Meyer Frank H., longshoreman, r. 3713 Winnie. 3.

Meyer Frederick J., lab, r. 1213 38th. 4.

Meyer Frederick N., clk Inceda drug store, h. 1401 33d.

J. L. MULLEN & CO. CLOTHIERS AND MEN'S FURNISHERS 2321-2323 MARKET

MAGO & MINOR STEWART, ATTORNEYS, MOVED TO SECURITY BUILDING 22D AND MECHANIC STREETS

THOS. GOGGAN & BROS.

THE MOST RELIABLE PIANO, ORGAN AND MUSIC HOUSE IN TEXAS TWENTY-SECOND AND MARKET STREETS





**50¢ A DAY DEPOSITED IN OUR SAVINGS DEPT. DRAWING 4% COMPOUND INTEREST IN 5 YEARS WILL AMOUNT TO \$8567<sup>2</sup>**  
**MERCHANTS NATL BANK**

Meyer Gustav, clk Jacob Meyer, h. 2112 K.  
Meyer Gustav A., prest Galveston East End Pier, Wharf, Dock, Shipping & Terminal R'y Co., r. New Orleans, La.  
Meyer Henrietta (wid H. C.), r. 1617 21st.  
Meyer Henry, watchman, r. 1008 32d.  
Meyer Herman B., mgr credit dept Fellman D. G. Co., r. 1608 Church, 4. Ph. 743.  
Meyer Heyman, slsmn Mistrot Bros. & Co., h. 1303 27th.  
Meyer Ida H. Miss, bindery asst Clarke & Courts, h. 1617 21st.  
Meyer Jacob, new and 2d hand furniture, 521-523 21st, r. 2112 K. 7.  
Meyer John, lab, h. 1109 B'dway.  
Meyer John E., forwarder Clarke & Courts, r. 2402 P. 2.  
Meyer John W., brakeman G. H. & H., h. 4216 I.  
Meyer Joseph A., screwman, r. 817 I. 5.  
Meyer J. Henry, janitor Y. M. C. A. bldg, 705 Tremont, r. same, 2.  
Meyer Katharine L., feeder Clarke & Courts, h. 1617 21st.  
Meyer Leon E., trav slsmn Heidenheimer Bros., h. 1303 27th.  
Meyer Louis H., clk G. B. Marsan & Co., r. 514 17th. 3. Ph. 1267.  
Meyer Mamie Mrs., r. 1401 33d. 2.  
Meyer Marcel A., bkpr, h. 1303 27th.  
Meyer Marcus N., clk auditor's office G. C. & S. F., h. 1303 27th.  
Meyer Martha Miss, servt John Koebel, r. same.  
Meyer Maurice, bkpr Heidenheimer Bros., also notary, rms 1826 K.  
Meyer Oscar, wks Galv. brewery, h. 4216 I.  
Meyer Philip, r. 301 14th. 2.  
Meyer Philip, dealer in horses and buggles, 2511 H, r. 2015 Church.  
Meyer Philip J., city delivery boy Bon Marche, h. 1401 33d.  
Meyer Richard, lab S. P. whf, r. 4216 I. 8.  
Meyer Richard, jr., warehouse porter Fellman D. G. Co., h. 4216 I.  
Meyer Samuel, medical student, rms 901 Post-office.  
Meyer Sarah C. (wid Peter), h. 1111 37th.  
Meyer Walter, del clk J. J. Schott, h. 4216 I.  
Meyer William J., lab, h. 1015 B'dway.  
Meyer William T., barber, h. 1109 B'dway.  
Meyers Edward, screwman, bds 102 33d.  
Meyers Frank O., clk Kauffman, Meyers & Co., h. 1613 Market.  
Meyers George, collector Kauffman, Meyers & Co., h. 1613 Market.  
Meyers Goldie (e), r. 613 27th.  
**MEYERS JOHN H. (Kauffman, Meyers & Co.), r. 1613 Market. 5.**

Meyers John H., jr., clk Kauffman, Meyers & Co., h. 1613 Market.  
Meyers Joseph, night watchman Courthouse, r. 3517 Winnie. 2.  
Meyers Joseph C., towerman G. H. & S. A., r. 2809 H.  
**MEYERS JULIUS J.,** sporting goods, guns, ammunition, fishing tackle, bicycles, 614 Tremont, r. 801 32d. 2.  
Meyers Rosa, r. 2809 Postoffice.  
Meyers Verdelline (e), r. 613 27th.  
#-Meyers-See also Maier, Myer, Meier, Meyer, Myers.  
Michael Adolph, clk Swift & Co., rms 2018 Church.  
Michael Elise (wid L. C.), h. Jacob Sonnen-thiel.  
**MICHAELIS CHARLES J. (Michaelis & Hughes), r. 3123 N. 5.**  
**MICHAELIS & HUGHES** (Charles J. Michaelis, William A. Hughes), props Inceda drug store, 2223 Market. Ph. 329.  
Michaelson Annie (wid E. J.), r. 927 Market.  
Michaelson P., seaman Gulf Fisheries' schooner "Dorothy," bds same.  
Michaelke Frank H., gent del clk Galv. P. O., rms 616 15th.  
Michaelke Joseph, lab S. P. whf, r. 817 38th. 3.  
Michel Katrina (wid Martin), h. 1315 M.  
Michels Mary (wid John F.), r. 601 20th.  
Michelucci Adele Miss, h. Angelo (inelli).  
Micheitch Anton, h. 709 Mechanic.  
Micheitch Barbara (wid Stephen), r. 612 20th. 7.  
Micheitch Frank, pressman, h. 709 Mechanic.  
Micheitch George, screwman, r. 917 H. 4.  
Micheitch John, screwman, r. 709 Mechanic. 6.  
Michloun-ky Harry, prest International Longshoremen's Marine & Transport Workers' Ass'n Local 310, bds Center house. Ph. 1447.  
Mieis John, h. 809 43d.  
Mickens Ezekiel (e), lab, r. rear 1012 M. 5.  
Mickens John (e), lab, h. 1108 I.  
Mickens Malchesor (e), lab, h. rear 2016 P<sup>1</sup>/<sub>2</sub>.  
Mickens Richard (e), lab, r. rear 2616 P<sup>1</sup>/<sub>2</sub>. 5.  
Middlebrook Edward S. (e), elevator condr Fellman D. G. Co., rms 1914 28th.  
Middlegge Henrietta J. Miss, slsldy Fellman D. G. Co., rms 3324 Winnie.  
Middlesworth Ambrose, h. 3304 I.  
Middlesworth Charles, fireman dredge "Triton," Goodhart & Bates, bds same.  
Middlesworth William K., cooper, r. 3304 I.  
Middlesworth William K., jr., lab, h. 3304 I.

**GALVESTON AND BREMEN NORTH GERMAN-LLOYD STEAMSHIP CO.**  
ALFRED HOLT GENERAL AGENT, 224 21ST.



[MID]

GALVESTON 1906-1907 DIRECTORY.

[MIL]

235

Middleton Frank 'D., watchman First Nat'l bank, r. 1515 16th. 5.  
Middleton John, lab Galv. Wharf Co., r. 2828 Strand.

Middleton Walter (r.), porter, r. 3216 R. 2.

**MIDDLETON WILBUR L.,**  
Osteopath, office 2217½ Mechanic, rms same. Ph. 85.

**MIDGET BAR, RICHARD K.**  
Lee, propr. 2220 Postoffice Ph. 272. See back cover.

Migel Anna (wid Marcus), h. 1202 21st.

**MIGEL SAMUEL (Migel's Loan Office),**  
r. 2020 E'dway. 4. Ph. 1334.

**MIGEL'S LOAN OFFICE**  
(Samuel Migel, Mike Krulewich), whol. and retail jewelers, pawnbrokers, watches, clocks, jewelry, clothing, etc., 2327 Market. Ph. 1622-2.

Migliavacca John G., wine broker, r. 2222 Plz. 6.

**MIGNON BOTTLING WORKS**  
(E. L. Pastore, Emilio Rossi), bottlers soda water and carbonated beverages, 1101 Tremont cor K. Ph. 200. See advt.

Milchih Teresa Miss, nurse C. G. Perry, r. same.

Milovih Anthony, groceries, 3702 Q, r. same. 4. Ph. 1513.

Milovih William, groceries, beer, 3502 Winnie, r. same. 3.

Mikelich Antone, John and Stephen, h. Galv. orphans' home.

Miksat Sousa Miss, servt H. Blankfield, r. same.

Mikulec Anna Mrs., servt Emanuel Samuels, r. same.

Mikulich Kuzma, lab S. P. whf, rms V. Stiglich.

Mikus Charles, car rpr G. H. & H. shops.

Miles Fleming (c), lab, rms 717 24th.

Miles Henry, collector Texas Loan Co., rms 1628 Church.

Miles Lulu (c), r. 907 K. 2.

Miles Samuel (c), rms al, rear 614 28th.

Milheiser Clarence, h. 1912 Church.

Milheiser Frederick, mgr Rob't I. Cohen Trunk & Bag Fcty, r. 1912 Church. 2. Ph. 1511.

Milich Ivan, cook Four Seasons restaurant, r. 306 18th.

Miljanovich Luke, waiter Peter Colombo, rms 306 18th.

Millard Charles, h. 3501 S.

Millard David B., contg painter, 3508 S, r. same. 4.

**Grafton T. Austin**  
FIRE AND MARINE  
INSURANCE AGENT  
MOODY BUILDING  
PHONE 111

**REAL ESTATE, LOANS  
INVESTMENTS**  
**THE HEBERT AUSTIN CO.**  
NOTARY  
PUBLIC &  
CONVEYANCERS

Millard George, painter, h. 3501 S.

Millard Lizzie (wid Wm.), r. 3501 S. 2.

Miller Albert, screwman, r. 3113 M½.

**MILLER ALBERT J., Secy-Treasr**  
Galv. Gas. Co., office 2422 Market, ph. 463, r. 2113 H. 2.

Miller Alexander, lab, r. 4112 P½.

Miller Arthur J., patternmkr McDonough iron works, h. 3223 M½.

**MILLER A. WILKINS,**  
prest Miller & Vidor Lumber Co.; vice-prest Peach River Lumber Co.; vice-prest Peach River & Gulf Railroad Co.; prest Beaumont Saw Mill Co.; prest Huana Lumber Co.; prest Galv. Beaumont & Northeastern Ry Co.; office 311 Security bldg, ph. 202, r. 1707 Winnie. 4. Ph. 1436.

Miller Bernard, h. 2528 H.

Miller Bros. Mfg Co. (Inc.), Jacob S. Miller, prest, treasr; Julius Markowitz, vice-prest; Samuel L. Miller, secy, mfrs jeans pants, overalls, etc., agts Towers' fish brand slickers, 2307-2309 Strand. Ph. 872.

Miller Charles, r. 617 27th. 3.

Miller Charles, wks W. H. Perrett dairy, r. same.

Miller Charles (c), lab, r. 1412 18th. 5.

Miller Charles E., longshoreman, r. 1301 Strand. 2.

Miller Charlotte (c), r. 2721 L.

Miller Clementine (c), cook H. J. Reyband, r. same.

Miller Cleveland, cotton marker, h. 1420 Strand.

Miller C., deck hand U. S. dredge "A. M. Miller," bds same.

Miller Denie (c), servt Dr. L. A. Little, r. same.

Miller Dick, genl track foreman G. H. & S. A. Ry., cor 46th Strand, r. same.

Miller Dolph, mchst Gonzales & Schaper, r. 2810 K.

Miller Edward, driver R. A. Brown's dairy, bds 3515 Q.

Miller Emil, wks City waterworks, r. 1024 K. 2.

Miller Emil, sailor, bds Washington house.

Miller Estelle (wid C. B.), r. 1826 K. 3. Ph. 1056.

Miller E. T., medical student, rms 1028 Market.

Miller Fayette S., condr Galv. El. Co., rms 2320 Winnie.

Miller Frank, rms 2208 Church.

Miller Frank, leverman dredge No. 6 Bowers Southern Dredging Co., bds same.

Miller Fred, lab Galv. Wharf Co., rms 2721 Market.

**MILLER FRED BREWING CO.,**  
of Milwaukee, Wis., C. Nicolini & Co., whol. dealers in Miller's "Best" keg and bottled beer, 2001-2003 Strand. Ph. 47.

Handwritten text, possibly a signature or date, located in the bottom right corner of the page.

**REAL ESTATE & LOANS**  
**HOSKINS FOSTER**  
**INVESTMENTS** LARGE & SMALL

Miller Frederick, cook, rms 302 20th.  
Miller George (r), lab, r. 1421 30th. 4.  
Miller George William, cable opr Mexican Tel. Co., rms 1928 1.  
Miller Gertrude (wid D. E.), r. 3507 K. 2.  
Miller Harry C., saloon, lodging house, 2515 Strand, r. same. 8. Ph. 1464-3.  
Miller Henry, r. 1823 Winnie. 2.  
Miller Henry, wks Mistrot Bros. & Co.  
Miller Jacob S., pres-t, treasurer Miller Bros. Mfg Co., r. 1912 Winnie. 3. Ph. 84.

**MILLER JAMES H.,**

division pass agt G. H. & S. A. R'y, office 403 Tremont, ph. 87, bds 1804 Church. 3.

Miller Jerry Thomas, coll'r The Triumbe Co., h. 1420 Strand.

Miller Joel B., cigarankr Juan Ramirez & Co., r. 2528 H. 5.

Miller John P., station acct G. C. & S. F. frt depot, rms over 2307 Market.

Miller Joseph L., ship carp, r. 1420 Strand. 2.

Miller Joshua, r. 3223 M<sup>1/2</sup>. 3.

Miller Judge (r), lab, r. 2616 M<sup>1/2</sup>.

Miller J. Leslie, wks Galv. brewery, h. 1420 Strand.

Miller Laura S. (r), r. 2011 Winnie.

Miller Lizzie Miss, h. 4412 Church.

Miller Louis, lab, bds 808 33d.

Miller Louis, machst, rms 1524 Mechanic.

Miller L. Norman, condr Galv. El. Co., r. 1201 11th. 2.

Miller Marie Mrs., servt Solomon Bronberg, r. same.

Miller Mattie (r), rms 2328 M.

Miller Mintie (r), h. 1403 28th.

Miller Narcissa (r), r. 2616 M<sup>1/2</sup>.

Miller Oscar E., carp, r. 3402 R<sup>1/2</sup>. 3.

Miller Otto, wks S. P. whf, rms 3602 H.

Miller Paul (r), lab, rms 2510 Postoffice.

Miller Pauline (r), r. 3002 N. 4.

Miller Raehael (wid Joseph), r. 1212 16th. 3.

Miller Robert E., painter, h. 3507 K.

Miller Robert J., bartender L. Bacigalupi, r. 2111 L. 3.

Miller Roy (r), wks Walter J. Jones, r. same.

Miller Rudolph A., machst, r. 2810 K. 2.

Miller Sallie (r), servt Porfirio Castello, r. same.

Miller Samuel I., seey Miller Bros. Mfg Co., h. 1912 Winnie.

Miller Samuel L., patternmkr McDonough iron works, r. 3214 M<sup>1/2</sup>. 2.

Miller Sarah (wid John), r. 1015 20th.

Miller Sarah Miss, dressmkr, h. 3227 O.

Miller Sylvan, mfr jeans pants, overalls, shirts, 2505 Market, rms 1811 Church.

Miller Tony, screwman, r. 3113 M<sup>1/2</sup>.

**MILLER & VIDOR LUMBER**

Co. (Inc.), A. W. Miller, pres-t; C. H. Moore, vice pres-t; U. S. Vidor, seey treas-r; Benjamin I. Sparks, auditor and asst treas-r; infors and whol. dealers in lumber, building material, shingles, etc., office 311 Security bldg. Ph. 22. See advt.

Miller Virginia B. (r), teacher Central high school, h. 2047 N.

Miller Wilhelmina (wid Charles), midwife, 3502 Fdway, r. same, Ph. 991.

Miller William (r), driver, h. 3012 M<sup>1/2</sup>.

Miller William (r), lab, r. 1312 31st. 2.

Miller William H., timmer, shop 2410 26th, r. same. 5.

Miller - See also Mueller, Muller, Mueller, Muller.

Milligan Albert (r), lab, r. rear 1515 A. 2.

Milligan Hattie (r), rms 2512 Postoffice.

Milligan Henry (r), lab Mallory whf, h. rear 1515 A.

Milligan John, wks Ursuline convent, r. same.

Milligan Sarah (r), h. 1743 Strand.

Milliner Lavinia (r), r. rear 3310 I.

Millis Carrie L. (wid T. O.), furnished rooms, 2810 Winnie.

Millis Charles T., asst genl mgr Mistrot Bros. & Co., r. 2702 L. 3.

Millis Frank O. (F. O. Millis Co.), r. 1306 21st. 2.

**MILLIS F. O. COMPANY**

(Frank O. Millis), book, job, commercial printers, stationers, engravers, binders, 220-222 Tremont, Ph. 455. See lower left corner cards.

Millon Lucille E. Miss, h. 3324 H.

Mills Addie (r), h. 2521 P<sup>1/2</sup>.

Mills Albert (r), carp, r. rear 2312 Winnie. 5.

**MILLS BALLINGER (Terry, Cavin &**

Mills), atty, notary, r. 1021 24th. 2. Ph. 55.

Mills Charles (r), carp, r. 1017 K. 2.

Mills Charles, jr. (r), carp, r. 1017 K.

Mills Charles (r), lab D. N. Co., r. rear 1011 Postoffice. 2.

Mills Charles M., tel opr, r. 1900 M. 4.

Mills Henry (r), lab, r. 2721 Mechanic. 2.

Mills Henry (r), waiter W. D. Lewis, rms same.

Mills H., oiler dredge "Leviathan," Goedhart & Bates, bds same.

Mills John H., oiler S. P. powerhouse, h. 3612 Fdway.

Mills Lucy B. (wid A. G.), r. 2428 K.

Mills Martha (r), rms (31 fl.) 216 Tremont.

Mills Norman T., watchmkr M. W. Shaw, rms Hotel Royal, bds 2111 Church.

Mills Peter (r), lab Mallory whf, r. rear 2718 M<sup>1/2</sup>. 2.

**WE MAKE ANYTHING**  
**IN WOOD**  
**C.F. HILDENBRAND CO.**  
**GIVE US A CALL**  
**TELEPHONE 430**

10 11 12 13 14

No. 3

1. 2. 3. 4.

5. 6. 7. 8.

9. 10. 11. 12.

J. L. MULLEN & CO. } 2321-2323 } MARKET STREET } MERCHANT TAILORS AND CLOTHIERS

# J. J. SCHOTT, DRUGGIST

EXCLUSIVE AGENT FOR

IRON BROQUET FLOUROS WINES, CHAMPAGNE AND BRANDIES

[MIL]

GALVESTON 1906-1907 DIRECTORY.

[MOP]

237

- Mills Prudie Miss, sls lady Fellman D. G. Co., h. 3612 B'dway.
- Mills Rebecca (c), rms (3d fl.) 216 Tremont.
- Mills William (c), carp, rms (3d fl.) 216 Tremont.
- Mills William H., carp Santa Fr shops, r. 3612 B'dway. 1.
- Mills William H., jr., h. 3612 B'dway.
- Mill-paugh Charles P., fireman S. P. Terminal Co. powerhouse, r. 3612 K. 4.
- Millward Edward, r. 3605 Postoffice. 2.
- Millward Edward, shoemkr. 214 27th. r. same.
- Millward Nora, Viola and Willie, h. Galv. orphan's home.
- Millward William, bartender, rms 214 27th.
- Milopoulos Theodore, marine engr. rms 2014 Church.
- Milton Henry (c), waiter Sam Sing, rms 2712 K.
- Mims William F., lab, r. 3916 I. 7.
- Mindjelle Katherine (wid John), h. 1608 N 1/2.
- Minnells Thomas, dishwasher Electric park cafe, bds same.
- Minor Richard G., warehouse foreman G. H. & S. A. frt depot, rms 2315 H.
- Minor Alice (c), r. 712 27th.
- Minor Anne Miss, h. 1820 Winnie.
- Minor Annie (wid Lucian), r. 1820 Winnie. 2 Ph. 2076.
- Minor Carter G., printer F. J. Finck Stationery & Prtg Co., r. 613 21st. 2.
- Minor Dorothy Miss, h. 1820 Winnie.
- Minor Peter, longshoreman, rms 313 19th.
- Minsch John, rms 1322 A.
- Minsch William, messgr, rms 1322 A.
- Minter Lydia (c), servt Fred M. Burton, r. same.
- Minter William H. (c), lab Texas Star flour mill, r. 1417 18th. 2.
- Missouri, Kansas & Texas R'y, city office 307 Tremont, ph. 250, frt depot nw cor 33d. Market. Ph. 716. See page 53 Misc. D'y.

**MISTROT BROS. & CO.**  
 (Simeon P. Mistrot, Galveston), whol. dry goods, notions, clothing, furni-hing goods, boots, shoes, hats, millinery. 2310 2328 and 2309-2327 Mechanic. Ph. 407. See advt.

**MISTROT HENRY B. (Mistrot Bros. & Co.),** r. 928 Winnie. 2. Ph. 1010.

**MISTROT SIMEON P. (Mistrot Bros. & Co.),** r. 1516 B'dway. 4. Ph. 1060.

- Mitchell Anna (c), r. rear 1827 Postoffice.
- Mitchell Cecelia (c), sack sewer Wirodrt Grain Co., r. al. bt 28th, 29th, Market, Postoffice.
- Mitchell David H., painter, r. 1312 I. 2.
- Mitchell Eleanor F. (wid J. L.), h. John E. Mitchell.
- Mitchell Ella (c), h. 1405 M 1/2. 3.

**ARTISTIC PHOTOGRAPHER**  
**PHONE 1698**  
**JOS. M. MAURER**  
 STUDIO BLDG  
 418 TREMONT ST  
 RES. PHONE 2056

- Mitchell Emma E. (wid F. D.), i. 1211 38th. 2.
- Mitchell Fannie (c), r. al. rear 513 28th.
- Mitchell Frank (c), lab, r. rear 1427 K.
- Mitchell Frank P., elk supt joint whf terminals, h. 1211 38th.
- Mitchell Hannah (c), r. 1313 33d.
- Mitchell Hattie (c), r. rear 2708 Postoffice. 3.
- Mitchell Hazel (c), rms 2625 Postoffice.
- Mitchell Henry, condr Galv. El. Co., bds Park hotel.
- Mitchell Ida (c), servt Mrs. Sarah Maas, r. 208 18th.
- Mitchell Ike (c), lab Mallory whf, r. 2623 Mechanic. 4.
- Mitchell Isabella (c), servt W. C. Robards, r. same.
- Mitchell John, lab, r. over 1922 Strand.
- Mitchell John E., supt Galv. Cotton Compress & Warehouse Co., office pier 32, ph. 473, r. 3215 O. 2. Ph. 1032.
- Mitchell Lewis M. (c), coach cleaner G. H. & H., r. rear 1809 H.
- Mitchell Louis (c), lab, bds 510 36th.
- Mitchell Louisa (c), h. 1619 M.
- Mitchell Louise (c), servt A. Bardash, r. rear 1419 25th.
- Mitchell Michael F., lab, r. 1205 Strand. 2.
- Mitchell Mike (Chiacos & Mitchell), rms over 2109 Postoffice.
- Mitchell Q. B. (c), Ry postal clk, rms P. O. bldg.
- Mitchell Stella (c), servt J. H. Forsgard.
- Mitchell Thomas R., bkpr Galv. Wharf Co., r. 1220 Mechanic. 4.
- Mittelstedt Henry R., ear rpr G. H. & S. A., r. 4216 Winnie. 6.
- Mitula Albin J., asst supt Metropolitan Life Insurance Co., r. 1628 H. 4.
- Mix E. M., lab, rms 2212 Winnie.
- Moek Leonard (c), coach cleaner G. C. & S. F., r. 911 43d. 4.

## MODEL MARKET (THE)

Newson & Gottlieb, proprs, ship butchers and meat market, 1925-1927 Market. Ph. 388.  
 Moeller Carrie W. (wid W. H.), r. 3706 L.  
 Moeller Ernest, clk G. H. & H. frt depot, rms 3108 N.  
 Moeller Kate (wid Gustav C.), r. 1622 Market.  
 Moeller Theresa Miss, teacher of German, r. 1925 H.  
 Moench August J., messgr S. P. whf, h. 3208 N.  
 Moench Emily A. (wid August-1), r. 3208 N. 2. Ph. 2168.  
 Moench Henry W., tier Galv. Cotton Compress & Warehouse Co., r. 3023 B'dway. 2.

**MOFFATT KATE (Wid William M.),** proprs Crescent Grocery Co., 3912 M. ph. 375, r. 2211 I.

*Grafton Austin*  
 FIRE AND MARINE  
**INSURANCE AGENT**  
 PHONE 111  
 MCCOY BUILDING

**THOS. GOGGAN & BROS. SHEET MUSIC, PIANOS, ORGANS AND EVERYTHING IN THE MUSIC LINE. TWENTY-SECOND AND MARKET STREETS.**

TITLE INSURANCE PROTECTS SEE STEWART TITLE GUARANTEE CO. AN ABSTRACT IS WORTHLESS AS A PROTECTION

and

1993: 1993, 1994

1993: 1993, 1994  
1994: 1994, 1995

1993: 1993, 1994  
1994: 1994, 1995

1993: 1993, 1994  
1994: 1994, 1995



PETER GENGLER CO. { IF YOU WANT THE BEST } GROCERS { YOU CAN FIND IT AT THIS STORE }

B. A. COOK

RECEIVED DAILY FROM THE BEST CREAMERIES

PHONE 723 GROCER

DAN JOHNSON { GROCERIES, FISH AND OYSTERS } WINE, LIQUORS, { Celebrated Agency for the } YEARS OLD, AND GENUINE RYE. Agent for the { } W. COB. 16TH ST. AND AVE A PHONE 330

238

[MOF]

MORRISON & FOURMY DIRECTORY CO.'S

[MOO]

**4% ALLOWED ON DEPOSITS**  
**MERCHANTS NATL BANK**  
**OPEN 8 A.M. TO 6 P.M.**  
**TREMONT & POST OFFICE**

Moffatt Seymour S. elk Mexican Tel. Co., h. 2211 I.  
 Moffett Miranda (e), h. 2002 N.  
 Mognel Emelius, musician, rms 505 Tremont.  
 Mohr Michael M., oysterman, r. 1417 A. 2.  
 Mohrenweiser William, porter F. L. Lubben & Co., rms 315 1/2 Tremont.  
 Moldenhauer William, rms 1620 Tremont.  
 Mole Joseph, fireman G. C. & S. F., bds 3608 B'dway.  
 Mollus-en Frank, meat market, 3302 M, r. same. 2. Ph. 1845.  
 Molina Juan, lab, h. rear 3519 Market.  
 Molina Manuel, asst section foreman G. C. & S. F., r. rear 3519 Market. 2.  
 Müller Jens, r. 1814 I. 2. Ph. 593.  
 \* Molloy—See *Molloy*.  
 Monahan Patrick, engr, rms 1524 Mechanic.  
 Monash Marks I., insurance agt, rms 2112 Winnie.  
 Moncada Candelario, section hand G. H. & S. A., bds Dick Miller.  
 Moncur John B., plumber S. A. Bisbey, r. 2509 I. 2.  
 Monford Gabriel L., electrician Lowe & Tschumy, r. 1918 29th. 4.  
 Mongan James, switchman G. H. & S. A. yds, h. 4311 Winnie.  
 Mongan Jennie Miss, tel. opr, h. 3619 Postoffice.  
 Mongan Katie Miss, clk, h. 4311 Winnie.  
 Mongan Mary (wid Tobias), r. 3619 Postoffice.  
 Mongan Michael, lab, h. 4311 Winnie.  
 Mongan Mitchell, lab, r. 4311 Winnie. 7.  
 Mongan Patrick, lab Galv. gas works, bds 3628 Church.  
 Mongan Thomas, policeman, r. 3619 L. 5.  
 Mongan Thomas W., check clk J. E. Pearce, pier 36, r. 3621 Postoffice. 5.  
 Moni Adolph, furnished rooms, 1823 Postoffice.  
 Moni Amelia Miss, s-lsldy Fellman D. G. Co., h. 1823 Postoffice.  
 Moni Levie M. Miss, bindery asst Clarke & Courts, h. 1823 Postoffice.  
 Moni Rosi Miss, s-lsldy Menter & Rosenbloom Co., h. 1823 Postoffice.  
 Monk F., fireman dredge "Nerens," Goedhart & Bates, bds same.  
 Monner L., engr dredge "Leviathan," Goedhart & Bates, bds same.  
 Monnier Mary (wid Eugene), r. 2611 Winnie.  
 Monroe Annie (e), r. rear 3112 L.  
 Monroe Charles (e), lab, rms 711 29th.  
 Monroe George (e), lab, h. Annie Monroe.  
 Monroe Gus (e), lab, h. Annie Monroe.  
 Monroe Ned (e), lab, r. 1207 25th. 4.  
 Monroe Ollie (e), h. 3010 M 1/2.  
 Monroe Ralph C., lab, h. 913 K.  
 Monroe Richard C., lab, h. 913 K.  
 Monroe Robert C., lab, h. 913 K.

Monroe Texanna (e), h. 3024 K.  
 Monroe William S., lab, r. 913 K. 5.  
 \* Monroe—See *also* *Monro*.  
 Monshausen John, sexton Calvary cemetery, also dairyman, r. ws 62d bt 8 1/2, T 8.  
 Montandon H. L., mgr steambloat "Logger," plying bt Galveston and Brazos river points, office with Wilkens & Biehl, 2107 Mechanic.  
 Montemayer Joseph, h. 3620 I.  
 Montgomery Alfred (e), lab, r. rear 1413 Strand.  
 Montgomery Cassel (e), butler T. J. Groce, r. same.  
 Montgomery Charles, h. 812 I.  
 Montgomery Earl, h. 812 I.  
 Montgomery Hiram (e), lab, h. rear 1413 Strand.  
 Montgomery James, lab, r. 4206 H. 2.  
 Montgomery James K., corporal in charge U. S. army recruiting office, sw cor 25th, Church, bds Grand hotel.

**MONTGOMERY JAMES R., Reporter**  
 Galv. News, rms 1705 H.

**MONTGOMERY JAMES S. (J. S.)**  
 Montgomery & Co., notary public, r. 1317 25th. 4. Ph. 1131.

**MONTGOMERY J. S. & CO.**  
 (James S. Montgomery, — Co.), real estate, loan agts, 512 Tremont. Ph. 956. See top back cover line.

Montgomery Kate (wid Austin), r. 3807 Winnie.  
 Montgomery Lewis (e), lab, h. rear 1413 Strand.  
 Montgomery Morgan H. (e), sub-carrier Galv. P. O., r. 3201 M. 4.  
 Montgomery Robert R., h. 1317 25th.  
 Montgomery William B., tel opr W. U. tel office, r. 1808 M. 5.

Monzoni Pedro, capt schooner "Fortuna" No. 2, Gulf Fisheries Co., bds same.  
 Moody William, lab S. P. whf, rms 2514 Church.

**MOODY FRANK B. (W. L. Moody & Co.)**  
 Treasr Galv. Cotton Compress & Warehouse Co., r. 1301 Tremont. 3. Ph. 452.

**MOODY JOHN, CARPENTER**  
 contr, bldr, rms 3217 O. Ph. 1404. See ad.  
 Moody Michael J., lab, r. 3809 K. 4.  
 Moody Paul J., lab S. P. whf, r. rear 4119 O.

**MOODY WILLIAM L. (W. L. Moody & Co.)**, prest Galv. Cotton Compress & Warehouse Co.; treasr Galv. & Western Ry; vice-pres Osterman widows' and orphans' home fund, r. 1304 Tremont. 2. Ph. 452.

**CALLING CARDS** **WEDDING CARDS** **BUSINESS CARDS**  
**F. O. MILLIS CO.**  
**MODERN PRINTING**

**MAAS-TUSSUP GROCERY CO.** { EXCLUSIVE AGENTS FOR } CREAM CRISPS, "NATURE'S FOOD"

1950

THE UNIVERSITY OF CHICAGO  
LIBRARY  
540 EAST 57TH STREET  
CHICAGO, ILL. 60637

UNIVERSITY OF CHICAGO

**OK LAUNDRY WE SEW THE BUTTONS ON**

**J. J. SCHOTT** { CARRIES THE MOST COMPLETE LINE OF } **DOMESTIC AND IMPORTED MINERAL WATERS**

[MOO]

GALVESTON 1906-1907 DIRECTORY.

[MOO]

239

**MOODY WILLIAM L. Jr. (W. L. Moody & Co.)**, vice-pres't Galy, Cotton Compress & Warehouse Co.; vice-pres't F. Cannon Com. Co.; pres't Am. Nat'l Ins. Co.; office 2202 Strand, ph. 171, r. 2018 B'dway. U. Ph. 3223.

**MOODY W. L. & CO. (UNING.)**  
(William L. Moody, Wm. L. Jr., and Frank B. Moody), bankers, cotton factors and commission mchts, 2202 Strand cor 22d. Ph. 171. See advt.

Moold Joseph A., engr G. C. & S. F., r. 3608 B'dway.

Moon Beth L. Miss, s'slady Gust Feist & Co., h. 1119 M.

Moon C. Fred, bkpr Walsh & Cleary, h. 1119 M.  
Moon Fedl, office Loy R. E. & R. H. Koehler, h. 1119 M.

Moon William P., lab, r. 1119 M. 4. Ph. 696.

Moonan Lizzie (wid Matthew), furnished rooms, 3227 Church. 4.

Moonan Thomas, wks S. P. whf, h. 3227 Church.  
Mooney John P., wks S. P. whf, bds 723 32d.

Moore Albert, ship watchman North German-Lloyd Steamship Co., pier 29, r. 3615 H. 3.

Moore Albert (c), ydman Moore & Goodman, r. 2326 M. 2.

Moore Albert F., watchman Seaboard Rice Milling Co., h. 3701 O.

Moore Albert W., collector Texas Star flour mill, h. 1913 40th.

Moore Alice and Carrie, h. St. Mary's orphan asylum.

Moore Andrew, lab, h. 1203 Strand.

Moore Andy (c), lab Wiley & Nicholls Co., r. 2816 Postoffice.

Moore Annie (c), r. 2808 I.

Moore Archie (c), h. 1316 17th.

Moore Archie (c), h. 1515 M 1/2.

Moore Bartlett D., clk Moore & Goodman, h. 2722 H.

Moore Bert L., stenographer S. P. whf, r. 2126 I. 2.

Moore Bienvenue, groceries, beer, 1102 L, r. same. 9. Ph. 1736.

**MOORE BROTHERS**

(James E. and Daniel J.), groceries, liquors, food and produce, 1918-1924 Market. Ph. 400.  
Moore Catherine (wid Andrew J.), r. 1203 Strand.

Moore Catherine (wid James), r. 3702 B'dway. 4. Ph. 427.

Moore Charles, rms rear 1511 24th.

Moore Charles, wks Clarke & Courts, h. 1924 Church.

Moore Charles C., bkpr Washington hotel, rms same.



Moore Charles C., revising clk auditor's office (C. & S. F., r. 2327 O. 4.

**MOORE CHARLES H. (Moore & Goodman)**, pres't Beaumont Sawmill Co.;

vice-pres't Miller & Vidor Lumber Co.; pres't Peach River Lumber Co.;

vice-pres't W. A. Guyton & Co.;

vice-pres't Liberty Hardwood Lumber Co.;

pres't Peach River R. R. Co.;

vice-pres't Gulf City Trust Co.;

vice-pres't Texas Bank & Trust Co., office 614 30th, ph. 166, r. 2722 H. Ph. 658.

Moore Curtis, jr. (c), bootblack C. Wheat, h. 2808 I.

Moore Daniel (c), lab, r. rear 3312 H.

Moore Daniel J. (Moore Bros.), r. New York city.

Moore Dennis (c), lab Mahory whf, h. 2808 I.

Moore Dennis H. (c), lab, r. 1505 K. 3.

Moore Dora (c), h. 1316 17th.

Moore Earl, bell boy Grand hotel, h. 3523 Winnie.

Moore Edward (c), lab, r. rear 1826 L.

Moore Edward J., pressceder Clarke & Courts, h. 811 32d.

Moore Ellen (wid Thomas), r. 821 29th.

Moore Ellen (c), r. 712 25th.

Moore Ephraim W., city sl-man Moore Bros., r. 1913 40th. 6. Ph. 1471.

Moore Fannie (c), rms 3825 Winnie.

Moore Fields (c), porter, r. 1505 K. 4.

Moore Foster S., music clk Thos. Goggan & Bros., bds 1211 H.

Moore Frank (c), ydman Dr. Cary H. Wilkison, r. same.

Moore Frederick (c), waiter New City hotel.

Moore George A., lab Stolz & Koehler, rms 2328 Winnie.

**MOORE & GOODMAN**  
(Chas. H. Moore, Henry B. Goodman, Kilburn Moore), lumber and mill work, office and yd 614 30th bt Church and Winnie. Ph. 166. See advt.

Moore Gus (c), drayman E. O. Flood & Co., r. es 16th bt Strand, A.

Moore Harry C. K., h. 1911 N.

Moore Hattie (c), cook Mrs. Jennie Clark, r. same.

Moore Hayes (c), stationary engr G. C. & S. F. shops, rms 3927 N.

Moore Henry, lab, h. 1203 Strand.

Moore James, lab, r. 3613 H.

Moore James, watchman, rms 408 20th.

Moore James B., lab, h. 3615 H.

**MOORE JAMES D. (c), Physician**, surgeon, pres't Hubbard sanitarium, 4015 N, r. same.

**MOORE JAMES E. (Moore Bros.)**, h. 3702 B'dway.

**CHAS. J. REIFFEL** { ICE DELIVERED TO ALL PARTS OF THE CITY PHONE 765 } **OLD RELIABLE ICE DEALER**

**F. H. HIBBERT**

{ BOARDING A SPECIALTY }

**FIRST-CLASS LIVERY AND CARRIAGE SERVICE DAY OR NIGHT**

THE UNIVERSITY OF CHICAGO PRESS  
50 EAST LAKE STREET  
CHICAGO, ILLINOIS 60607  
TEL: 773-707-5000  
WWW.UCHICAGO.PRESS.EDU

THE UNIVERSITY OF CHICAGO PRESS  
50 EAST LAKE STREET  
CHICAGO, ILLINOIS 60607  
TEL: 773-707-5000  
WWW.UCHICAGO.PRESS.EDU

11

**KAUFFMAN, MEYERS & CO.**  
 2410 TO 2416 MARKET ST. CASH OR CREDIT  
**FURNITURE OF ALL KINDS  
 BEST GOODS, MOST REASONABLE TERMS**

# BODDEKER & LYONS

HEADQUARTERS FOR GOOD CUTLERY  
 AND BUILDERS' HARDWARE

240

[MOO]

MORRISON & FOURAY DIRECTORY CO.'S

[MOR]

**KEEP TEXAS MONEY  
 IN TEXAS**

**SEABOARD FIRE INS. CO.**

PHONE 96  
 2102 STRAND  
 GALVESTON

Moore James J., mgr billiard room Tremont hotel, bds same.  
 Moore James T., boilermaker hlpr J. J. Kane, h. 1913 40th.  
 Moore Jane (wid John G.), r. 1911 N. 5.  
 Moore Jefferson (c), dishwasher Snug Harbor hotel, r. rear 1614 35th. 4.  
 Moore Jefferson (c), gardener, r. 811 I. 2.  
 Moore John, screwman, r. 2808 Winnie. 3.  
 Moore John (c), lab S. P. yds, rms 2915 M<sup>1</sup>/<sub>2</sub>.  
 Moore John J., bartender W. A. Downey, r. same.

**MOORE JOHN L., Buyer and Advtg**  
 mgr. Moore Bldg., 2211 H. 5. Ph. 151a.

**MOORE JOHN T., PHYSICIAN,**  
 surgeon, office 109-110-111 Levy bldg, ph. 94; surgeon G. H. & H., I. & G. N. and M. K. & T. R'ys; visiting physician St. Mary's infirmary, r. 1808 K. 5. Ph. 651.  
 Moore Joseph G., h. 1911 N.

**MOORE KILBURN (Moore & Goodman),** h. 2722 H. Ph. 658.

Moore Louis F., engr Galv. News, r. 824 Mechanic. 4.

Moore Louisa (wid T. S.), r. 811 32d. 4.  
 Moore Louise D. Miss, milliner, h. 811 32d.  
 Moore Lucy (c), r. 3918 K.  
 Moore Margaret J. (wid J. Robert), h. 1012 36th.

**MOORE MARY S. (c), Physician,**  
 treatr Hubbard sanitarium, 4015 N. r. same. Ph. 962.

Moore Michael, fireman G. C. & S. F. R'y, h. 3615 H.

Moore Nathan (c), drayman Wisrodt Grain Co., r. 1515 M<sup>1</sup>/<sub>2</sub>.

Moore Oliver (c), wks J. D. Pruessner, r. rear 1103 17th. 3.

Moore Ophelia (c), servt Gustav Kalin, r. same.  
 Moore Percy (c), rms 2828 Church. 2.

Moore Percy (c), lab, h. 2407 L.  
 Moore Prudence N. Miss, dressmaker, h. 3613 H.

Moore Robert (c), drayman C. G. Crumhorn & Co., r. 914 K.

Moore Robert J., lab, r. 3312 I. 5.  
 Moore Robert M., h. 2020 Winnie.

Moore Robert T., stable boss Trimble laundry, r. 2020 Winnie. 3.

Moore Rosa Miss, r. 513 27th. Ph. 306.  
 Moore Sadie (c), h. 510 36th. 2.

Moore Thomas, h. 2317 O<sup>1</sup>/<sub>2</sub>.  
 Moore Thomas, lab S. P. whf, rms 3809 Winnie.

Moore Thomas, watchman G. H. & H., r. 3411 I. 2.

Moore Thomas J., elk S. P. whf, rms 812 37th.  
 Moore Thomas J., cong painter, r. 3523 Winnie. 7.

Moore Thomas W., lab, r. 4220 Church. 5.  
 Moore Tol F., medical student, rms 1227 Market.

Moore Walter, h. 2317 O<sup>1</sup>/<sub>2</sub>.  
 Moore Walter A., boilermaker, h. 1913 40th.

Moore William, h. W. S. Rodrigues.  
 Moore William (c), lab, bds 712 25th.

Moore William A., press feeder Clarke & Courts, bds 811 32d.

Moore William T., waiter, h. 1911 N.  
 Moore Zelma (c), r. al rear 412 26th.

Moors Carrie (wid Louis), r. 2823 I.  
 Moors Edward N., grain clk G. H. & S. A. frt depot, h. 2823 I.

Moors Louis, entry clk Galv. D. G. Co., r. 1924 Church. 2. Ph. 669.

Moore-Michael J., chief clk G. H. & H., I. & G. N. and M. K. & T. local frt depot, r. 2914 H. 3. Ph. 1942.

Moore James A., lab, h. 4219 H.  
 Moore Rebecca A. (wid Moses), r. 4219 H.

Moore William R., lab, h. 4219 H.  
 Mora Encarnacion, cook W. M. Pressler, rms over 2127 Postoffice.

Morales Olivia Mrs., rms al rear 313 27th.  
 Moran Andrew, fisherman, rms 408 20th.

Moran John, wks Galv. Wharf Co., rms 2602 Market.

Moran John F., constable prec No. 1. office Courthouse, ph. 1544, rms 1215 33d.

Morash Katie Miss, rms 614 27th.  
 Morash Mary (wid Henry), h. 3411 I.

Morash Sophie Miss, rms 2527 Postoffice.  
 Moratich Jacob, bartender S. Oparenovich, rms same.

Moratich John, ydman Piekwick restaurant, r. 1724 Market. 5.

Morau Jules L., longshoreman, r. 113 14th. 2.  
 Moreland Mary J. (c), r. rear 914 33d.

Moreland Octavia (c), r. rear 1220 30th. 2.  
 Moreland Robert Eaton, bkpr Clarke & Courts, also notary, rms Y. M. C. A. bldg.

Morey J. Frederick, clk, h. 1706 Tremont.  
 Morey Oliver L., stock buyer, r. 1706 Tremont. 3.

Morey Oliver L., jr., clk G. C. & S. F. frt depot, r. 1706 Tremont. 2.

Morey Walter L., clk T. P. Jouglin & Co., h. 1706 Tremont.

Morford James H., opr W. U. tel. office, r. 2612 N. 3.

Morgan Charles, carp, r. 813 28th. 6.  
 Morgan Domingo, clk Blum Hardware Co., bds 1602 Winnie.

Morgan Edna (Mrs. W. J.), finisher O. K. laundry, h. 1927 N<sup>1</sup>/<sub>2</sub>.

Morgan Edward, wks L. A. Bader, h. 1910 O<sup>1</sup>/<sub>2</sub>.  
 Morgan Edward P., r. 1910 O<sup>1</sup>/<sub>2</sub>. 3.

Morgan Ellie (c), h. 912 29th.

**ARCHITECT  
 AND  
 N. J. CLAYTON  
 SUPERINTENDENT  
 1205 35<sup>TH</sup> PH. 2017**

**ONLY THE BEST AND LATEST } M. O. NOBBE & CO. { DIAMONDS  
 AND LATEST } WACHES**

**WM. E. BUCK**  
 OFFICE AND YARD  
 3010 MARKET, PHONE 1601  
**WOOD**  
 CORN, SAWED, SPLIT  
 KINDLING AND PINE



YOUR MONEY DOES NOT GO NORTH OR EAST IF SPENT WITH J. L. MULLEN & CO. { 2321 - 2323 MARKET PHONE 970

Morgan Fenton, messgr J. E. Peatee, h. 2207 Church.  
Morgan Frank, engr G. G. & S. E. rms 2207 Church.

**MORGAN GEORGE D., Secy-Treasr**

Peter Giegler Co., 2005 Market, r. 810 Postoffice. 3. Ph. 720.

Morgan Ida A. Miss, opr Sw. tel. exch. h. 1621 Winnie.  
Morgan Irene H. Miss, opr Sw. tel. exch. h. 1621 Winnie.

Morgan John (c), porter, r. 1717 Strand.  
Morgan Lola E. Miss, s-lady Fellman D. G. Co., h. 1621 Winnie.

Morgan Louis, lab, rms 2518 Church.  
Morgan Louise Miss, s-lady Fellman D. G. Co., h. 1621 Winnie.

Morgan Mary B. (c), servt B. K. Crowell, r. same.

Morgan Richard (c), drayman Thos. Goggan & Bros., r. al. bt 28th, 29th, Market, Postoffice.  
Morgan Shiloh B. (c), lab S. P. whf. r. 912 29th. 2.

Morgan Sudie (c), h. 912 29th. 2.

Morgan Sylvia (c), servt Robert Weis, r. same.  
Morgan William, driver Island City Fire Co. No. 2, r. 1621 Winnie. 5. Ph. 482.

Morgan William J., policeman, h. 1621 Winnie.  
Morgan William T., motorman Galv. El. Co., rms 2107 B'dway.

Morgan Willis (c), hack driver J. Levy & Bro., rms over 510 Tremont.

Mori Biagio (Mori Bros.), r. 2527 H.  
Mori Bros. (Ranieri and Biagio), groceries, beer. 2527 H. Ph. 1047.

Mori Ranieri (Mori Bros.), r. 2527 H.  
Morin James, rms 714 26th.

Morin Louis M., marine engr, r. 2516 H. 2.  
z Moroney—See *Moroney*.

Morovich George, retail ice dealer, r. 1113 29th. 5. Ph. 416.

Morrill Arthur H., clk auditor's office G. C. & S. E., r. 1516 Winnie. 4. Ph. 1806.

Morrill Benjamin F., pressman, r. 1306 19th. 2.  
Morrill Gertrude M. Miss, telephone opr G. C. & S. E., genl office, h. 1306 19th.

Morrill Lucille Miss, bindery asst Clarke & Courts, h. B. F. Morrill.

Morris Alfred, hlpr Sw Tel. & Tel Co., r. 514 11th. 3.

Morris Anthony, lab S. P. whf, r. 713 33d. 2.  
Morris Buford T., copper plate printer Clarke & Courts, r. 1416 Winnie. 2.

**MORRIS-CARTER PHOTO**

Supply Co. (Henry H. Morris, — Co.), photographers' supplies, cameras, kodaks, etc., 2119 Postoffice. Ph. 745.



Morris Ellison (c), wks E. O. Flood & Co., r. 2603 L. 2.

Morris Ephraim (c), lab, r. 2713 K. 2.

**MORRIS ERNEST A. (Deats,**  
Crossley & Co.), secy-treasr Southern Hydraulic Stone Co., office 2220 H, ph. 1467, bds 1906 H.

Morris Esther H. (wid G. T.), shirtmkr, furnished rooms, 1906 O, r. same. Ph. 1665.  
Morris George F., barber shop, 3320 H, r. 3319 H. 3.

**MORRIS HENRY H.,**

(Morris-Carter Photo Supply Co.), photographer, studio 2119 Postoffice, r. same. 6. Ph. 745.

Morris Henry W., plumber's hlpr Paul Shean S. P. & Mgr Co., h. 1414 Church.

Morris John F., barber shop, 3505 H, r. 3801 M. 5.

Morris Leroy W., carp Deats, Crossley & Co., rms 1906 H.

Morris Louis, r. 2924 I.  
Morris Louis, jr., asst mgr S. H. Kress & Co., h. 2924 I.

Morris Louise (wid Joseph), r. 2828 Winnie. 3.  
Morris Moses (c), ydman W. F. Ayers, rms 1112 17th.

Morris Oscar, carp, bds 1906 H.  
Morris Peter E. (c), rms 3228 Winnie.

Morris Samuel, serewman, r. 508 27th. 2.  
Morris Samuel (c), ydman E. K. Nichols, r. 1207 32d. 4.

**MORRIS SETH M., B. Sc. M. D.**

oculist and aurist, prof of chemistry and toxicology medical dept Univ. of Texas, office 321 Tremont, ph. 332, r. 1919 I. J. Ph. 1322.  
Morris Spencer H. (c), driver Maas-Tus-up Grocery Co., r. 1809 N. 3.

Morris Thomas M., medical student, rms 1009 Market.

Morris Wesley (c), lab, h. 2713 K.  
Morris William, r. 3204 O. 2.

Morris William C., bkpr Maco & Minor Stewart, also notary, r. 1815 H. 3. Ph. 682.

Morris William H., cook Eugene McLain, rms same.

z Morris—See also *Mares*.  
Morrison Bernice Miss, rms 2710 Church.

Morrison Charles D., prest Morrison & Fourny Directory Co., rms 721 Tremont.

Morrison Cynthia (c), servt T. K. Thompson, r. same.  
Morrison Edward, tinner A. P. Lafayette, rms 616 25th.

**THOS. GOGGAN & BROS.**

**PIANOS, ORGANS AND MUSIC**  
22D AND MARKET STS.

WHEN YOU BUY REAL ESTATE INSIST ON STEWART TITLE GUARANTEE CO. TITLE INSURANCE





**SMALL LOANS 8% PER ANNUM**  
**MERCHANTS NATL. BANK**  
 \$1.00 MINIMUM CHARGE  
**TREMONT & POST OFFICE**

**MORRISON & FOURMY**

Directory Co. (Inc.), Charles D. Morrison, prest; Joseph V. Fourmy, secy-treas, city directory publishers, office 418 Tremont.

Morrison John, stvedore Dan Ripley, pier 15, r. 1426 K. 3. Ph. 207.

Morrison John J., h. 1426 K.

Morrissey John J., whf supt Fredk Leyland & Co. (1900) Ltd Agency, bds 1601 Winnie. Ph. 1162.

Morrissey Martin P., traffic mgr Wm. Parr & Co., r. 1601 Winnie, 2. Ph. 1162.

Morrow Charles E., h. 810 B'dway.

Morrow Cora Miss, sl-slady **GARBAGE, EIBAND & CO.**, h. 2007 K.

Morrow Ella (Mrs. Eugene E.), r. 2007 K. Ph. 1431.

Morrow Eugene G., h. 2007 K.

Morrow George, counterman Elite restaurant, rms 703 28th.

Morrow Harry, h. T. A. Poole.

Morrow Mollie (c), rms 2612 Winnie.

Morrow Walter V., whf clk Fowler & McVitie, pier 36, h. 2007 K.

Morrow William, watchman Mallory whf, r. 810 B'dway, 5.

Morse Carmelite V. (wid C. J.), r. 1313 Post-office.

Morse Charles W., asst claim clk G. H. & H. frt depot, r. 3028 P. 2.

Morse Eugene P., painter Outterside, Eimar & LaFrance, r. 2127 P. 8.

Morse Ragina Miss, h. 1313 Postoffice.

Morton George D., motorman Aerial swing, Electric park, r. 2015 27th, 3.

Morton Quinn, check clk S. P. whf, rms 619 19th.

Morton Samuel (c), lab, r. 1211 17th.

Mosby Frank (c), lab Seaboard rice mill, r. 3226 I. 5.

Moscowitz Daniel M., h. 3823 I.

Moscowitz George S., carrier Galv. Tribune, h. 3823 I.

Moscowitz Henrietta Miss, slslady E. V. Collier, h. 3823 I.

Moscowitz Morris, groceries, 3823 I, r. same. 8. Ph. 1521.

Moseley Bonnie B. Miss, h. Thomas Horn.

Moseley George (c), lab elevator A, r. rear 514 18th.

Moseley John R. (c), lab, h. 1211 16th.

Moseley Robert J. (c), carrier Galv. Tribune, h. 1211 16th.

Moser Charles, r. 901 42d.

Moser Edward J., forwarder Clarke & Courts, bds 2125 I.

Moser Hilda Miss, h. 1208 25th.

Moser Ino Hubert, dairyman, h. 1208 25th.

Moser Johanna Miss, furnished rooms, 509 19th.

Moser John H., marble works, 2427 I, r. 1208 25th, 2.

Moser Paula Miss, h. 509 19th.

Moskel Herman, lab S. P. whf, rms 2309 Church.

**MOSLE HEINRICH (H. Mosle & Co.)**, notary public, consul for Costa Rica; vice-consul for Spain, office 2123 Mechanic, ph. 231, r. 1615 Postoffice, 5. Ph. 579.

**MOSLE H. & COMPANY**

(Heinrich Mosle, John W. Focke), grocers, commission mchts, ship agts, 2125-2127 Mechanic cor 22d. Phs. 231 and 294.

Mosley Amelia (c), rms 1519 Church.

Mosley Ernest (c), drayman Jackusch, Davison & Co., r. 3028 K. 6.

Mosley William H. (c), barber shop, also 2d hand furniture dealer, 216 20th, r. same. 3.

Moss Benjamin F., immigrant inspr, office se cor 20th, Postoffice, r. 1828 M. 5.

Moss Charles P., fireman G. C. & S. F., h. 4420 Church.

Moss Frederick J., clk F. Ohlendorf, h. 3913 K.

Moss James W., driver Lone Star bottling works, r. 3913 K. 7.

Moss James W., jr., clk F. Ohlendorf, h. 3913 K.

Moten M. (c), lab, r. 1202 29th, 2.

Moth James S., drayman, r. 1528 N $\frac{1}{2}$ , 4.

Moth Julie Miss, h. 1528 N $\frac{1}{2}$ .

Moth Michael, h. 1528 N $\frac{1}{2}$ .

Moth Susan (wid J. W.), h. J. S. Moth.

**MOTT & ARMSTRONG**

(Mareus F. Mott, William T. Armstrong), attorneys, office 309 Tremont. Ph. 436.

**MOTT MARCUS F.**

(Mott & Armstrong), attorney, r. 1119 Tremont, 2. Ph. 1119.

Mott Benjamin F., dairyman, 5 miles w of city, r. same.

Mott Zadoc P., jr., h. B. F. Mott, 2.

Mott Zadoc P., jr., driver Willis & Sullivan, r. 2923 H. 4.

Moulloux Louis, waiter Cohn & Reimon, r. same.

Mouton Eloise (wid Walter J.), r. 2623 B'dway, 4.

Moxey Henry (c), floor boy J. Levy & Bro., h. 515 28th.

Moxey Joseph (c), lab, h. 2809 Church.

Moxey Martha (c), r. 2809 Church.

Mrkusich John, counterman Elite restaurant, rms 304 18th.

Mrkusich Stephen, cook Elite restaurant, rms 304 18th.

Muehe Charles, clk J. Singer Book Co., h. 3519 Winnie.

**GALVESTON AND BREMEN**  
**NORTH GERMAN-LLOYD**  
**STEAMSHIP CO.**  
 ALFRED HOLT  
 224 21ST.

**MAAS-TUSSUP GROCERY CO.**

EXCLUSIVE AGENTS FOR CHASE & SANBORN'S TEAS AND COFFEES



Mueche Clifford M., press feeder Clarke & Courts, h. 1317 L.  
 Mueche Frank, plumber W. L. Ratisseau, h. 1418 L.  
 Mueche Fritz H., blksmith hlpr S. P. Terminal Co., r. 1409 K. 4.  
 Mueche Louis W., clk Mexican Tel. Co., h. 3519 Winnie.  
 Mueche Sophie (wid Angus), r. 3519 Winnie. 3.  
 Mueche William, r. 1418 L. 2.  
 Mueche William H., rec clk Galv. Cotton Compress & Warehouse Co., r. 1317 L. 3.  
 Muehle Traugott, lab, rms 2518 Church.  
 Mueller Ernest, trucker G. H. & H. frt depot, bds 3108 N.  
 Mueller John, bds 1723 Mechanic.  
 Mueller Peter, lab, r. near 1011 43d.  
 Mueller William, cook, rms 2014 Market.  
*z* Mueller - *See also Miller, Mueller, Mueller.*  
 Munster William F., contg bricklayer, r. 3611 N $\frac{1}{2}$ . 6.  
 Muse Moses, carp, r. 2728 L. 3.  
 Muealy Matthew J., attorney, office 2125 Mechanic, rms same.  
 Muller Harry A., slsmn, h. 1715 18th.  
 Muldoon Stephen, wks Galv. Electric park, rms same.  
 Muldoon Thomas J., switchman G. H. & S. A. yds, r. 4232 H. S.  
 Muldrow Vander (c), drayman, r. 1527 L. 2.  
 Mulholland Letitia Miss, h. 2322 O.  
 Mulholland Mina Miss, servt Dr. Edward Randall, r. same.  
 Mulle-John, fireman U. S. revenue cutter "Apache," bds same.  
 Mullen Barnes T., lab Galv. Wharf Co., rms Convention hall.  
 Mullen Charles F., screwman, r. 609 31st. 2.  
 Mullen Claude L., wks S. P. whf, r. 2722 M.  
 Mullen Ellen Miss, h. 1307 Market.  
 Mullen James A., screwman, r. 2722 M. 6.  
 Mullen James D., lab, r. 1906 23d. 2.

**MULLEN JAMES L. (J.L. Mullen & Co.)**

rms 2129 Church.  
 Mullen John P., foreman Suderman & Dolson S. P. whf, r. 3514 O. 5.  
 Mullen John W., barber A. C. Dean, rms 2020 Church.  
 Mullen J. Alexander, wks S. P. whf, h. 2722 M.

**MULLEN J. L. & COMPANY**

(James L. Mullen, Chas. A. Weatherington), merchant tailors, clothiers and men's furnishers, 2321-2323 Market. Ph. 970. See right inside lines.  
 Mullen Nellie Miss, dressmkr, h. 2722 M.  
 Mullen Patrick, longshoreman, rms over 312 20th.  
 Mullen Rufus T., lab, rms 2904 M.

**Grafton Austin**  
 FIRE AND MARINE  
 INSURANCE AGENT  
 PHONE 111 MOODY BUILDING

**AGT. NATIONAL SURETY CO.**  
**THE HEBERT AUSTIN CO.**  
 SURETY BONDS  
 BURGLAR INSURANCE

Mullen William W., meat market, 1221 29th, r. 3802 O. 10.  
*z* Mullen - *See also Mullins.*  
 Muller Anton W., fireman G. C. & S. F., h. 1309 H.  
 Müller A. Edmond, checker F. Freund, h. U. Müller.  
 Muller Charles, painter, r. 1311 H. 5.  
 Muller Charles J., asst foreman Clarke & Courts, r. 2609 Winnie. 5.

**MÜLLER & CO. (ULRICH)**

Müller, - Co., cotton buyers, exporters, brokers, (2d fl.) 2125 Strand. Ph. 247.  
 Müller C. Augusta M. (Mrs. F. W.), r. 1522 21st. Ph. 1937.  
 Müller C. Louise Miss, teacher 2d dist school, h. 1522 21st.  
 Müller Emil M., hlpr R. C. Malitz, h. 1300 H.  
 Müller Emilia (wid Alfred), r. 1512 22d. 4.  
 Müller Florentine (wid Henry), h. G. A. Wilde.  
 Müller Heinrich, real estate owner, office 2010 Mechanic, r. 911 32d. 2.  
 Müller Helen Miss, rms 2521 Postoffice.  
 Müller Henry, r. 1309 H. 5. Ph. 1494.  
 Müller Henry, longshoreman, rms 1221 A.  
 Müller Henry C., pressman F. J. Finck Stationery & Prtg Co., h. 1309 H.  
 Müller Henry J., lab, h. 1011 L.  
 Müller Julius, clk Fowler & McVitie, h. 1522 21st.  
 Müller Mary (wid Jacob), r. 1011 L.  
 Müller Rene J., clk Müller & Co., r. 1406 Market. 2. Ph. 1283.  
 Müller Richard T., clk Müller & Co., h. 1827 H.  
 Müller Sophie Mrs., r. al. near 811 43d.

**MULLER ULRICH (Muller & Co.),**

consul for Switzerland, office 2125 Strand, ph. 247, r. 1827 H. 2. Ph. 632.  
 Muller William E., whf clk J. Merrow & Co., pier 13, r. over 2408 Market. 3.  
 Muller William M., motorman Galv. El. Co., r. 1317 H. 9.  
 Mulligan Margaret (c), r. 2609 L.  
 Mulliken Clara A. Miss, asst Rosenberg library, bds 1916 K.  
 Mullins Henry, bottler, h. 902 43d.  
 Mullins Patrick, longshoreman, rms 312 20th.  
*z* Mullins - *See also Mullen.*  
 Mullis Frank J., boilerumkr J. J. Kane, h. 3526 M $\frac{1}{2}$ .  
 Munch Edward, lab, r. 4319 Postoffice. 6.

**MUNN JAMES W., Gen'l Manager**

Gulf Fisheries Co., pier 22, ph. 379, bds 2306 19dway. 2. Ph. 552.  
 Munro Crombie G., clk auditor's office G. C. & S. F., h. 1709 L.

**ENTERPRISE MEAT MARKET** { CHOICE MEATS OF ALL KINDS ALWAYS ON HAND }  
 { SMOKED TONGUES }  
 { A SPECIALTY }  
 616 TREMONT ST. PHONE 824  
**CHAS. J. REIFEL, PROP.**

**O K LAUNDRY**  
 Have Us Do Your Laundry Work  
 Press Your Suit and You Will Always Be Well Dressed

**ELITE RESTAURANT**

LADIES AND GENTLEMEN'S DINING PARLOR

EVERYTHING UP-TO-DATE WITH PROMPT AND POLITE SERVICE.  
 N. L. BALLICH, 2208 MARKET ST. PROP. PHONE 266



**GALVESTON GAS FITTING AND PLUMBING CO.**  
 { 2115 POSTOFFICE ST. } MODERN PLUMBING  
 { PHONE 595 } STEAM AND HOT WATER HEATING

**WM. SCHADT** { SASH, DOORS AND } HARDWARE AND PAINTS  
**BLINDS**

244 [MUN] MORRISON & FOURMY DIRECTORY CO.'S [MUR]

**HOSKINS FOSTER**  
**FOR HOMES**  
**LOANS & INVESTMENTS**  
**SECURITY BLDG. PH. 1552**

Munro George, Rev., pastor Central Christian church, r. 1709 L. 3. Ph. 1191.  
 Munro George Albert, inspr Sw. Tel. & Tel. Co., r. 813 31th. 3. Ph. 1610.  
 Munro John S., stenographer Mallory line, h. 1709 L.  
 Munro Julia E. (wid W. H.), h. 4421 I.  
 Munro Nellie (wid Robert), trained nurse, r. 1201 Church.  
*See also Munroe.*  
 Munson Martin, longshoreman, r. 1321 A. 5.  
 Muntean John, wks S. P. wif, bds 4245 Winnie.  
 Muntean Ylarion, h. 4245 Winnie.

**MURCH JOHN M., County Auditor**  
 Galveston county, office Courthouse, ph. 865, r. 912 16th. 3.  
 Murchison General (e), lab, r. 4321 I. 3.

**MURDOCH BATH HOUSE,**  
 Gill & Davis, proprs, Galv. beach s end Tremont. Ph. 2304.

Murdoch George, rms 2208 Q.  
 Murdoch George (e), drayman E. O. Flood & Co., r. rear 1922 M $\frac{1}{2}$ . 2.  
 Murff Carroll E., night clk Galv. P. O., r. 2117 H. 4.  
 Murff Katie (wid Randolph), h. 3419 I.  
 Murff Lillie (wid George W.), r. 2111 M $\frac{1}{2}$ .  
 Murff Luther A., prest and mgr Manhattan Lullie Benefit Ass'n, 205 Security bldg, r. 2717 P. 4.  
 Murff Robert L., trav slsmn C. H. Lawrence & Co., bds Tremont hotel.  
 Murff Samuel H., coll'r Ernest Dubitz, h. 2111 M $\frac{1}{2}$ .  
 Murney William, appe maecht G. C. & S. F. shops, h. St. Mary's infirmary.

**MURPHREE EDWARD E., Local Frt**  
 agt G. & I. R'y, pier 19, ph. 129, r. 1509 Mechanic. 3.

Murphy (Clark) (e), lab, r. rear 2818 N. 3.  
**MURPHY DANIEL J. Rev. Father,**  
 S. J., prest and rector University of St. Mary, also rector Parish of the Sacred Heart, r. 1317 I. Ph. 1426.

Murphy Daniel J., engr, r. 3120 N. 4.  
 Murphy Edward, house raiser, r. 2627 I. 3.  
 Murphy Elizabeth L. (Mrs. Edward), r. 4101 Postoffice.  
 Murphy Ellen (e), r. al. rear 213 14th. 5.  
 Murphy Emanuel, fireman Galv. brewery, r. 3217 M. 6.  
 Murphy James H. (e), wks Tremont hotel, rms 2715 Winnie.  
 Murphy James J., clk Mistrot Bros. & Co., rms 415 Tremont.  
 Murphy James L., engr G. H. & H. R'y, rms 703 37th.

Murphy Jerry L., r. 317 8th. 2.  
 Murphy John, engr, rms 3809 Winnie.  
 Murphy John J., porter Focke, Wilkens & Lange, r. 716 B'dway.

**MURPHY JOHN S. Rev. Father,**  
 pastor St. Patrick's Catholic church, r. 3420 K. Ph. 513.  
 Murphy Lawrence A., wks S. P. wif, h. 3615 B'dway.

Murphy Lucy Miss, dressmaker, r. 1316 Winnie.  
 Murphy Mark (e), lab, r. 1113 M.  
 Murphy Mary (wid Edward), r. 3615 B'dway.  
 Murphy Milton R., bkpr F. P. Malloy, secretary Lincoln hall, rms 2319 Postoffice.

Murphy Ozo W., instructor Auditorium roller rink, r. 1813 M $\frac{1}{2}$ .  
 Murphy Rose (wid Owen), h. Thos. Murphy, Murphy Thomas F., chief clk land and tax commissioner's office G. C. & S. F., r. 2512 N. 3.

**MURPHY WILLIAM, PROPR**  
 Imperial saloon, 2602 Market, r. 2028 K. 2.  
 Murphy William (e), lab, rms 1311 33d.  
 Murphy William J., whf supt Daniel Ripley, pier 15, ph. 360, r. 1018 Market. 2.  
 Murphy William S., engr G. H. & H., bds 4220 Winnie.

Murray Annie (e), servt Miss Mollie Walters, r. 214 26th.

Murray Annie J. (wid John J.), h. 1328 Winnie. 3.

Murray Arthur (e), porter Union pass station, rms 2620 Winnie.

Murray Charles T., yd clk G. H. & H., h. 3516 O.

Murray George, ship carp, r. 1010 I. 3.

Murray George M., frt condr G. H. & H., r. 3527 O. 5. Ph. 1289.

Murray Billiard (e), porter Robson & Matthews, h. 2512 L.

Murray James (e), wks Mallory whf, r. 2512 L. 3.

Murray James G., cable opr Mexican Tel. Co., r. 1610 Market. 3.

Murray Jean T. Miss, slsldy Engelke crockery store, h. 1610 Market.

Murray John M., engr U. S. dredge "A. M. Miller," r. 711 14th. 4.

Murray Julia Ann (wid Thomas), cook, r. rear 1426 Postoffice.

Murray Lillian Miss, opr A. L. Pierson, h. 1010 I.

Murray Marie Miss, h. J. P. Hendricks.

**MURRAY MATTHEW M., Chief Ck**  
 to mgr G. H. & H. R. R., also notary public, over 2324 Strand, ph. 751, r. 1311 Postoffice. 5. Ph. 1721.

**LUMBER AND MILL WORK**  
**C.F. HILDENBRAND CO.**  
**SASH DOORS & BLINDS**  
**PHONE 430**

IF YOU NEED GLASSES } **M. O. NOBBE & CO., OPTICIANS**  
 YOU NEED OUR WORK }

**U. S. FIDELITY AND GUARANTY CO.**  
 { J. F. SEINSHNER & CO., AGTS. } ISSUES FIDELITY, JUDICIAL, CONTRACT,  
 207 TREMONT STREET } AND ALL OTHER KINDS OF BONDS  
 PH. 888



J. L. MULLEN & CO. { HOME INDUSTRY } PHONE 970 { MEN'S FURNISHING GOODS } TAILORS

# J. J. SCHOTT, DRUGGIST

{ CARRIES A COMPLETE LINE OF }

CRUTCHES, TRUSSES AND SUPPORTERS

[MUR]

GALVESTON 1906-1907 DIRECTORY.

[NAU]

245

## MURRAY RICHARD J., Ass't Secy

Galv. Cotton Exchange and Board of Trade, ph. 382, h. 2208 Church.

Murray Robert, plumber, rms 415 Tremont.  
Murray Robert G., engr G. H. & H. r. 3727 M. 5.

Murray Robert G., sr., U. S. local inspr of lml's, office Customhouse, sw cor 25th, Church, r. 2208 Church, 3.

Murray Rosa (e), servt E. Dulitz, r. 612 22d. 2.

Murray Samuel J., clk G. H. & H., r. 3516 O. 3. Ph. 1289.

Musaus Hans B., storekpr S. P. whf, r. 3215 P. 2.

Musquito William, cook Sealy hospital, r. same.  
Muti Domini, clk S. Babbari, r. same, 3.

Mutual Benefit Life Insurance Co., of Newark, N. J., Ira E. Collins, dist agt, office 2303 Strand.

## MUTUAL LIFE INSURANCE

Co., of N. Y., Courtenay Washington, local agt, 201 Trust bldg, J. H. Coons, dist agt, Houston, Texas.

Mutual Reserve Life Insurance Co., of New York, 116 Levy bldg, Walter B. Whiteside, genl agt.

**ARTISTIC PHOTOGRAPHER**  
PHONE 1698  
**JOS. M. MAURER**  
STUDIO BLDG  
418 TREMONT ST  
RES. PHONE 2056

Myer William W., prescription clk J. J. Schott, r. 1818 I. 3.

Myers Clarence L., tel opr Galv. Cotton & Stock Co., rms 1609 Tremont, 3.

Myers Emma J. (wid Wm.), h. C. M. Wolston.  
Myers George E., lab, r. 1201 Winnie, 3.

Myers Herman M., longshoreman, r. 3424 I. 5.

Myers Horace (e), lab, r. 2821 Winnie, 2.

Myers Samuel (e), drayman, r. 1605 M $\frac{1}{2}$ . 2.

Myers Thomas F., drayman, r. 1004 I. 4.

Myers William (e), ydman A. M. Knight, r. same.

Myrer G. Henry, watchman Fowler & McVitie, pier 36, bds 808 33d.

Myrick Annie Miss, rms 2527 Postoffice.

Myrick Earl, brakeman G. C. & S. F., rms 2527 Postoffice, Ph. 1027.

## NEW YORK LIFE INSURANCE CO

Who Are the Company who Own the Company and Alone Receive the Profits of the Company.

IS COMPOSED OF OVER 1,000,000 POLICY HOLDERS

Assets . . . . . \$ 450,000,000  
Insurance in Force, \$2,250,000,000

A. FRENKEL, RESIDENT AGENT, OFFICE 203 TRUST BLDG.

Nagel Gustav, janitor K. of 1. hall, r. 1606 M $\frac{1}{2}$ . 2.

Nagle James, cook Bullacher & Rubbright, r. 2728 P $\frac{1}{2}$ . 2.

Nance William L., stenographer and bkpr R. L. Hollin, r. 2926 O. 3. Ph. 920.

Napp Frederick C. E., upholsterer, r. nw cor 59th, Q $\frac{1}{2}$ . 7.

Naschke Arthur, h. 614 15th.

Naschke August, r. 614 15th.

Naschke Ernest A., drayman, h. 611 15th. 2.

Naschke Florence Miss, h. John Stephenson, 3827 T.

Naschke Irene Miss, h. John Stephenson, 3827 T.

Naschke Lillian A. Miss, clk Galv. Tribune, h. 3827 T.

Naschke Paul H., photographer, 1429 Church, r. same, 3. Ph. 678.

Naschke Pauline Miss, h. John Stephenson, 3827 T.

Naschke Paul H., photographer, 1429 Church, r. same, 3. Ph. 678.

Naschke Pauline Miss, h. John Stephenson, 3827 T.

*Grafton T. Austin*  
FIRE AND MARINE  
INSURANCE AGENT  
PHONE 111  
MOODY BUILDING

Nash Adolph (e), lab G. C. & S. F., r. 3118 K.4.

Nash Artise (e), porter Hotel Royal, r. rear 2618 Winnie.

Nash John M., clk G. H. & S. A. frt depot, r. 3918 L. 3.

Nass Frank J., r. 1028 Market. 2. Ph. 1422.

Nass Gertrude Miss, teacher Denver Resurvey school, h. 1822 Market.

Nathan Max, clk Sawowitz Bros, bds 811 26th.

National Biscuit Company, William A. Marvin, mgr, 2114 Strand, Ph. 862.

NATIONAL LIFE & Casualty Ass'n (Inc.), James J. Norton, prest; Egbert H. Hall, secy, mgr, life insurance, 116 Levy bldg.

NATIONAL SURETY CO. of N. Y., surety bonds, Herbert Austin Co., agts, 313 22d. Ph. 252. See top left corner ads.

Naudascher Elizabeth (wid Robert), r. 911 34th.

Naudascher F. William, boilermkr J. J. Kane, h. 911 34th.

Naudascher Robert A., boilermkr J. J. Kane, h. 911 34th.

Naudascher Sigmund, wks City waterworks, h. 911 34th.

Nauert Johanna D. (wid Carl), r. 811 40th.

Nauert W. Frederick, lab S. P. whf, r. 4009 H. 3.

# THOS. GOGGAN & BROS.

MUSICAL INSTRUMENTS OF ALL KINDS. THE LARGEST STOCK IN THE SOUTH. SOLE TEXAS DISTRIBUTORS FOR VICTOR TALKING MACHINES AND RECORDS { 22d AND MARKET }

A TITLE MAY BE PERFECT OF RECORD BUT WORTHLESS IN FACT. STEWART TITLE GUARANTEE CO.

1917

1917





**NAUMANN MAX,**

gentl agt pass dept G. C. & S. F. Ry, office 224 Tremont, ph. 768, r. 1617 Winnie, 5.  
Navalini Rosa Miss, servt Clemente Nicolini, r. same.  
Navarro Guadalupe, lab, rms 2926 H.  
Nave John J., clk John T. Nichols, r. 1506 Winnie, 4.  
Nave Marcus, h. R. G. Calhoun.

**NAVE THOMAS W.,**

physician, surgeon, 107 108 Levy bldg, ph. 256, r. 2008 L, 2. Ph. 1637.  
Nawacki Stanislaw, lab S. P. whf, r. 705 12th, 2.  
Neal Annie (e), rms 2425 Winnie.  
Neal Charles J., wks S. P. whf, r. 4315 L, 3.  
Neal Frank B., screwman, r. 3914 K, 4.  
Neal George, bottler Mignon bottling works, h. 1314 N.

Neal Gus, lab S. P. whf, r. 2705 H, 4.  
Neal Harry S., printer Clarke & Courts, rms 721 Tremont, 2.

Neal Jennie (e), servt J. E. Quin, r. same.  
Neal Lottie (e), r. al. rear 413 26th.  
Neal Mary (wid Arthur), h. 1413 35th.  
Neal Minnie (wid W. H.), h. 913 Winnie.  
Neal Otto H., fisherman, r. al. rear 811 43d.  
Nealy Cooper (e), wks G. H. & H., r. rear 3212 B'dway, 2.

Neaves Albert F., linotype opr Galv. News, r. 1720 M, 5.

Nebhitt Louise (e), r. 2414 M.

Needham George J., screwman, r. 2918 P $\frac{1}{2}$ , 2.

Neely Jefferson D., Ry postal clk, rms 2615 Church.

Neely John, longshoreman, rms 2501 Postoffice.

**NEETHE JOHN (Kleberg, Davidson**

**& Neethel, attorney, r. 2002 L. Ph. 390.**

**NEETHE MAX, President and Mgr**

Trans-Atlantic Trading Co., office 2022

Straud, ph. 683, r. 2002 L. Ph. 390.

Neff Edgar H., box mkr C. F. Hildebrand Co., h. 2124 Winnie.

Neff Edna Miss, nurse Sealy hospital, h. 2124 Winnie.

Neff Isabelle (Mrs. Edgar H.), r. 2124 Winnie, 3.

Neiderman John J., slsmn Swift & C., r. 1411 33d, 2.

Neil Alice (e), r. rear 914 21st, 2.

Neil Henry (e), teamster, r. rear 1410 L, 6.

Neill Annie Miss, h. Mrs. Frances Fawcett.

Neill Charles P., day inspr U. S. customs, r. 1518 Winnie, 2.

Neill Frances Miss, h. Mrs. Frances Fawcett.

Neill Jennie W. (wid Andrew), h. Chas. F. Neill.

Neimier William F., lab Texas Star flour mill, r. rear 701 Winnie, 11.  
Neira Gladys, h. Home homeless children.  
Neira Raymond, lab, r. 706 27th, 5.  
Neira Roy, h. Home homeless children.  
Neis Jacob, r. 2201 K.  
Neis John J., discount clk Ed McCarthy & Co., h. 2201 K.

**NEIS MARGARET (MRS.)**

Jacobi, millinery, zephyrs, worsted, all materials, hair goods, 2209 Postoffice, ph. 1005-3, r. 2201 K.

Nellins Margaret J. Miss, h. 1502 Mechanic.  
Nelson Andrew, groceries, beer, 1027 Mechanic, r. same, S. Ph. 981.

Nelson Andrew P., screwman, r. 4122 P, 5.  
Nelson Arthur, h. Nicholas Hansen.

Nelson Arthur, clk Americo Paoli, h. 2711 L.

Nelson Arthur, ladderman Hook & Ladder Co. No. 1, r. 1213 14th, 2.

Nelson August, ship carp Gulf Fisheries Co., rms 2016 Church.

Nelson Benjamin, deck hand tug "Helen," r. same.

Nelson Carl, carp, bds 106 19th.

Nelson Carl G., messgr local office U. S. weather bureau, h. 710 18th.

Nelson Charles, cook schooner "Pierce Simpson," r. 710 Church.

Nelson Charles, lab, rms 311 27th.

Nelson Charles (e), lab, h. Henrietta Nelson.

Nelson Charles G., carp, r. 1616 N $\frac{1}{2}$ , 4.

Nelson Charles O., pressman, h. 710 Church.

Nelson Charles, fireman No. 4 dredge Bowers Southern Dredging Co., bds same.

Nelson Clarence E. G., press-feeder Hunter & Finek, h. 702 H.

Nelson Edward G., screwman, r. se cor 39th, S $\frac{1}{2}$ , 4.

Nelson Edward H., capt Hosc Co. No. 5, r. 702 H, 3.

Nelson Edwin, longshoreman, r. 1905 Mechanic, 2.

Nelson Eleanor, h. Home for homeless children.

Nelson Ella Miss, opr Sw. tel exch., h. 4002 N.

Nelson Emeline (e), r. al. rear 312 27th.

Nelson Emil, r. 1123 Postoffice, 2.

Nelson Emma (wid Win.), servt B. A. Isaacs, r. same.

Nelson Emma S. (wid W. G.), r. 1427 Mechanic.

Nelson Ethel May, h. Home for homeless children.

Nelson Evelyn, h. Galv. orphan's home.

Nelson Fred, screwman, r. 1813 33d, 2.

Nelson Frederick, engr, rms 1602 Church, 2.

Nelson George, sea capt, r. 4516 B'dway, 6, Ph. 1149.



1000

1000

1000

1000

1000

# OK LAUNDRY

It Is The Attention We Give Our Work Which Makes Our Business Grow.

# J. J. SCHOTT SODA FOUNTAIN

THE BEST FRUIT SYRUPS  
HUYLER'S CHOCOLATE  
ICE CREAM 100% PURE

[NEL]

GALVESTON 1906-1907 DIRECTORY.

[NEW]

247

- Nelson George, surfman Galv. life-saving station, pier 10, r. same.
- Nelson George, wks S. P. whf, h. 710 Church.
- Nelson George H., h. 1193 36th.
- Nelson George W., wks J. J. Kane, h. 4101 P½.
- Nelson Gustav, watchman Bowers Southern Dredging Co.
- Nelson Hans, lab U. S. engr's dept Ft. San Jacinto, r. 1110 Market. 2.
- Nelson Hans, watchman, r. 1507 A.
- Nelson Harry, machst G. H. & H. shops.
- Nelson Helmer G., screwman, r. 101 10th. 4.
- Nelson Henrietta (e), r. 2513 Postoffice. 2.
- Nelson Henry, boilermrk J. J. Kane, h. 4101 P½.
- Nelson Henry E., 2d omer U. S. revenue cutter "Apache," bds same.
- Nelson Henry L., supt city circulation dept Galv. News, r. 1715 H. 3.
- Nelson Horace G., clk P. G. Pauls, h. 1427 Mechanic.
- Nelson Ida (e), r. 712 26th.
- Nelson Jacob (e), lab, r. 1723 Strand. 2.
- Nelson James, ship carp, r. 102 17th. 2.
- Nelson John, carp, r. 2719 Church. 2.
- Nelson John, longshoreman, rms 1112 A.
- Nelson John, screwman, r. 2810 P. 4.
- Nelson John A., lab Galv. Wharf Co., r. 1217 Strand. 6.
- Nelson John M., h. 4111 H.
- Nelson Kate (wid John), r. 1414 Postoffice.
- Nelson Melvina (e), r. 2601 K.
- Nelson Michael, carp, rms 1806 Market.
- Nelson Mollie (e), sack sewer Wisard Grain Co., r. al. bt 25th, 26th, Market, Mechanic.
- Nelson Nels, longshoreman, rms 1221 Postoffice.
- Nelson Nels J., screwman, r. 2408 P. 2.
- Nelson Nels P., engr, r. 3711 N½. 7.
- Nelson Norman N., clk 2d vice-pres and genl mgr's office G. C. & S. F., h. 1427 Mechanic.
- Nelson Otto, dish-washer Grand hotel, rms same.
- Nelson Paul, lab S. P. whf, r. 710 18th. 2.
- Nelson Peter, lab The Breakers bath house, r. 3028 Q. 6.
- Nelson Peter, engr dredge "Triton," Goedhart & Bates, bds same.
- Nelson Peter C., driver, h. 702 H.
- Nelson Ransom T. (e), barber, shop 503 21th, r. 3311 M. 5.
- Nelson Richard (e), butler Morris Lasker, r. same.
- Nelson Robert (e), lab, r. 1201 N. 2.
- Nelson R. T. (e), elevator boy Security bldg, h. 908 Postoffice.
- Nelson Sallie B. (e), h. 2923 L.
- Nelson Samuel, deck hand tug "Juno," r. same.
- Nelson Severin, screwman, r. 4101 P½. 7.
- Nelson Sidney (e), bar porter Henry Tonjouse, rms 2013 N.
- Nelson Theodore N., screwman, r. 407 9th. 2.



- Nelson Walfrid, longshoreman, rms 1221 Postoffice.
- Nelson Webb E., engine foreman joint whf terminals, r. 4111 H. 4.
- Nelson William, appe pressman Clarke & Courts, h. 710 Church.
- Nelson William, deck hand dredge "Laviathan," Goedhart & Bates, bds 1602 Strand.
- Nelson William (e), painter, rms al. rear 614 24th.
- Nelson William H., shipping clk Joekusch, Davison & Co., r. 1402 24th. 3.
- Nelson William L., screwman, r. 1403 36th. 3.
- Nelson William L., jr., musician, h. 1403 36th.
- Nelson William M., screwman, r. 2716 Q. 6.
- Nelson William T. (e), lab, r. 2906 M½. 3.
- Nemozo Z-siga, coachman W. A. McVitie, r. same.
- Neri George, longshoreman, r. 2723 Postoffice. 2.
- Nettleton Daniel W., r. 1613 19th.
- Nettleton Horace P., engraver on chalk plate, office and r. 1613 19th. 3.
- Neumann August, music teacher, also leader Neumann's Beach band, r. 2119 I. 6.
- Neumann Christian, r. 802 Mechanic. 2.
- Neumann Ernst, wheelwright Adam Sattler, r. 1118 17th. 2.
- Neumann Henry C., chief bill clk S. P. whf, h. 802 Mechanic.
- Neumann Margaret L. Mrs., h. 3315 L. 2.
- Neumann Morris (Neumann & Phillips), rms 2127 Church.
- Neumann & Phillips (Morris Neumann, Benjamin F. Phillips), automatic electric pianos, 2127 Church, Ph. 1320.
- Neumann - See also *Acrauma*.
- Neurath John R., books, periodicals, also agt P. F. Collier & Son, 2909 Market, r. 2002 O. 5.
- Newwiller C. Annie Miss, slsldy F. Ohlen-dorf, h. 1213 14th.
- Newwiller Fannie (wid C. F.), r. 2114 N. 4.
- Newwiller Henry, wks John Habluetzel, r. same.
- Nevels Herbert (Bud), motorman Galv. El. Co., r. 1610 Postoffice. 2.
- Nevills George H. (e), night inspr U. S. customs, r. 1711 L. 2.
- Nevill's William (e), lab Texas Star flour mill, rms 2725 Church.
- Nevius Edgar M., ladderman Hook & Ladder Co. No 1, r. 4116 P. 5.



## NEW CITY HOTEL 2427

Postoffice cor 25th, John Rigg, propr. Ph. 444.  
New Idea (The), issued every Saturday, office 2611 L, Shelton & Bearden (e), editors and proprs.  
New Panatorium Club, A. T. Whitteker, mgr, clothes cleaning, pressing, tailoring, shoe shining parlor, 2123 Postoffice. Ph. 992.

# F. H. HIBBERT

2317 POSTOFFICE  
PHONE 346  
PROMPT SERVICE

LIVERY, SALE AND BOARDING STABLES

N. SALZMANN { 2215 POSTOFFICE } JEWELER, WATCHMAKER, ENGRAVER AND OPTICIAN  
PHONE 544

THE HISTORY OF THE  
THE HISTORY OF THE  
THE HISTORY OF THE

FOR GOOD RELIABLE FURNITURE AND HOUSE FURNISHING GOODS CALL ON KAUFFMAN, MEYERS & CO. 2410-2412-2416 MARKET STREET

# BODDEKER & LYONS

{ 2211 POSTOFFICE }  
{ PHONE 132 }

GARDEN HOSE AND TOOLS  
ONE OF THEIR SPECIALTIES

248

[NEW]

MORRISON & FOURMY DIRECTORY CO.'S

[NIC]

**KEEP TEXAS MONEY IN TEXAS**  
**SEABOARD FIRE INS. CO.**  
PHONE 96  
2102 STRAND GALVESTON

## NEW YORK DENTAL

Parlors, Dr. J. A. Black, mgr. dentists, 2315 Market. Ph. 2159.

## NEW YORK LIFE INS. CO.

203 Trust bldg. A. Frenkel, resident agt. See initial N.

Newberg Charles, longshoreman, bds 2627 Strand.

Newbery Robert Lee, messgr Wells Fargo & Co. Exp., r. 3828 O'2. 3. Ph. 1771.

Newbury James, rms 1728 Mechanic.

Newcomb William J., cashier G. H. & S. A. frt depot, r. 1019 33d. 2. Ph. 1986.

Newding Charles A., clk E. H. Compton & Co., r. 2114 Winnie. 4.

## NEWING EDWARD F., Exporter

grain and cotton seed products, office 22-24 Cotton Exchange, ph. 269, bds 1801 H. Ph. 873.

Newkirk Alvin, Elizabeth and Harry, h. Galv. orphans' home.

Newkirk William, lab, rms 215 10th.

Newman Joseph, wks S. P. whf, r. 3927 K. 5.

Newman Louis H., decorator **GARBADE, EIBAND & CO.**, rms 2117 H. 2. Ph. 2433.

Newman Robert, clk H. Bockmann & Co., r. rear 602 13th. 3.

Newman Thomas, ship watchman Galv. Maritime Ass'n, r. 1415 A.

Newman Thomas, baker, rms 2723 Mechanic.

Newman William A., bkpr L. W. Levy & Co., r. 1004 Market. 2.

*See Newman—See also Neumann.*

Newson Amanda (wid T. W.), h. 4007 O.

## NEWSON ALFRED S. (Newson & Gottheil), r. 1805 H. 2. Ph. 1723.

## NEWSON & GOTTHEIL

(Alfred S. Newson, Louis E. Gottheil), proprs Model market, ship butchers and meat market, 1925-1927 Market cor 20th. Ph. 388.

Newton Charles (c), lab, rms al, rear 612 28th.

Newton Edward P., clk Mistrot Bros. & Co., h. 1402 Winnie.

Newton Harry O., contg agt M. K. & T., 307 Tremont, ph. 250, r. 1615 Church. 3.

Newton Irma (c), r. 514 28th.

Newton Rebecca A. (wid W. T.), h. 1402 Winnie. 3.

Newton William R., machst G. C. & S. F. shops, bds New City hotel.

Neymber Hedwig Miss, h. 1605 H.

Nichol B. Charles, motorman Galv. El. Co., r. 1813 N. 3.

Nichols Charles B., stockman Mistrot Bros. & Co., h. 2125 L.

Nichols John L., clk Clark & Courts, rms 1320 Mechanic.

Nichols Nicholas, clk W. H. tel office, rms 1326 Mechanic.

Nichols Thomas, deck hand U. S. dredge "H. M. Robert."

*See Nichols—Correct name Segnanovich.*

Nicholls George H., office 1827 Strand, ph. 144, rms 1820 Market.

Nichols Benjamin L., inspr Galv. El. Co., rms 1715 N.

Nichols Cecil G., depy State and county tax assessor, bds 2125 I. 2.

Nichols Cirero M. (c), physician, r. 2910 N.

## NICHOLS E. KINNEY,

frt agt G. H. & S. A., agt S. P. Terminal Co., office nw cor 29th, Church, phs 228, 1260 and 907, r. 1502 35th. 6. Ph. 817.

Nichols Fleming L. (c), lab Galv. Wharf Co., r. 1511 34th. 2.

Nichols Francis, h. Home homeless children.

Nichols Frank B., mgr Galv. East End Pier, Wharf, Dock, Shipping and Terminal Ry Co., r. Alta Loma, Texas.

Nichols Frank Stuart, r. 1114 26th. 2.

## NICHOLS FRED M<sup>C</sup>.,

State and county tax assessor, office Court-house, ph. 239, r. 406 1/2, 21st. 2. Ph. 896.

Nichols George, h. C. H. Hutchinson.

Nichols Harry (c), r. rear 3128 1/2 Way.

Nichols James, clk, rms 2223 H.

## NICHOLS JOHN T., PROPR

"66" saloon, 2312 Market, ph. 66, r. 2312 1/2 Market. 6. Ph. 1503.

Nichols Joseph (c), lab, r. 2706 Winnie. 2.

Nichols Joseph M., letter carrier No. 2, r. 3529 O'2. 4. Ph. 2033.

Nichols J. Harry (c), lab, r. 3618 O'2. 5.

Nichols Katherine Mrs., r. 2404 M. 4.

Nichols Leo, cotton supervisor and inspr M. & P. and Gulf City compresses, r. 1212 Post-office. 2.

Nichols Lydia (c), r. 2910 N.

Nichol Mary (c), servt F. J. Chaussy, r. rear 3428 1/2 Way.

Nichols Phoebe (c), h. 2910 N.

Nichols Pierce McK., wood, charcoal, hay and oil dealer, 3216 Winnie, ph. 1972, r. 2527 K. 2. Ph. 1113.

Nichols Robert W. (c), teamster Wiley & Nicholls Co., r. rear 1419 Church. 2.

Nichols Simon, painter, h. 805 32d.

Nichols Stewart Franc, rms 2010 1/2 Market. Ph. 57.

**ARCHITECT AND N. J. CLAYTON SUPERINTENDENT 1205 35<sup>TH</sup> PH. 2017**

W.M. E. BUCK { DEALER IN CORD, SAWED, SPLIT, KINDLING AND PINE } WOOD { 3010 MARKET } PHONE 160

# WE CORRECT DEFECTIVE EYE-SIGHT } M. O. NOBBE & CO.

THE UNIVERSITY OF CHICAGO

PHYSICS DEPARTMENT  
5300 S. DICKINSON DRIVE  
CHICAGO, ILLINOIS 60637

1980

10

UNIVERSITY MICROFILMS  
SERIALS ACQUISITION  
300 N. ZEEB RD.  
ANN ARBOR, MI 48106

Nichols Theodore S., cotton inspr., h. 1406 K.  
 Nichols Tudor B., whf supt Elder, Dempster & Co., pier 31, r. 406 1/2 21st. 2. Ph. 2011.  
 Nichols William J., marine insurance inspector, r. 1402 K. 6. Ph. 1744.  
 Nicholson Elizabeth A. (wid M.), r. 1303 25th.  
**NICHOLSON WILLIAM A.**, bkpr city eng'r's dept; treasur Galv. Journal Printing Co., notary public, r. 409 16th. 3.  
 Nicol Charles S., carp., r. 801 34th. 7.

**NICOLINI CLEMENTE (Nicolini & Co.)**, Italian consul; vice-pres Texas Mineral Co., r. 1922 Tremont cor P<sup>th</sup>. 4. Ph. 1842.

**NICOLINI & DEL PAPA** (Dominick Nicolini, Joseph Del Papa), commission mchts., grocers, importers, liquor dealers, 2001 Strand. Ph. 243. See advt.

**NICOLINI & COMPANY** (Clemente Nicolini, — Co.), whol. dealers in Fred Miller Brewing Co.'s Keg and bottled beer, also whol. ice dealers; Italian M. O. exchange; pass agts Hamburg-American, Cunard, American, Italian Lloyd, North German-Lloyd, Austro-American, Prince Line, Red Star, Compagnie Generale Trans-Atlantique, Navigazione Generale Italiana and LaVeloce Steamship lines, 2005 Strand. Ph. 47. See advt.

Nicolini Dominick (Nicolini & Del Papa), h. 1922 Tremont.

Nicoll James A., clk Robt' I. Cohen, rms 2128 B'dway.

Nichol Charles E., clk G. H. & H., bds 3501 Church.

Nidburg Anton, long-shoreman, rms C, Chambo.  
 Niedermann Albert, porter Wm. Schadt, r. 3601 O<sup>2</sup>. 3.

Niedermann Charles F. W., lineman, h. 3405 N.  
 Niedermann Niels J., clk W. L. Ratissau, h. 3405 N.

☞ Niedermann—See also Veiderman.  
 Nielsen Catherine M. C. Miss, asst matron Galv. orphans' home, r. same.

**NIELSEN PETER**, merchant tailor, clothier and men's furnisher, 2125 Market, ph. 292-3, r. 1810 K. 6. Ph. 1218-2.

Nielson Andrew, sailor, rms 2014 Market.

Niemann August P., clk, h. 1913 Winnie.

Niemann Charles A., carp., r. 3107 P. 2.

Niemann Elizabeth Miss, opr O. K. laundry, h. 1219 M.

Niemann Kate Miss, h. 1219 M.

Niemann Minna S. Miss, stenographer Clarke & Courts, h. 1913 Winnie.



Niemann William F., butcher J. O. Stevenson, r. 1219 M.

Niemann William F., jr., carp., h. 1219 M.

Niemeyer Frederick, waiter, rms 407 24th.

Niemeyer William J., rms 407 24th.

Niland Anna Miss, h. Richard O'Rourke.

Niland John, liquidating clk U. S. Customhouse, r. 3419 O. 5. Ph. 869.

Niland Marguerite Miss, h. James B. McKenna.

Nisbet Paul, clk Herman Koester, rms 3402 Winnie.

Nisbet William (Wm. Nisbet & Co.), rms 1426 I.

Nisbet Wm. & Co. (William Nisbet, Ben R. Franklin), cotton buyers, office 11 Cotton Exchange. Ph. 697.

Nitsche Magdalena (wid Adolph), r. 1617 H.

Nixon Elizabeth C. (wid J. P.), h. Wm. A. Lee.

Nixon John C., lab., r. 4316 H. 7.

No Wah (Chinese), waiter V. Gamme, rms same.

Noack Peter, wks S. P. whf, r. 4015 M<sup>1/2</sup>. 6.

Noaldea Peter, painter, r. 703 28th. 2.

**NOBBE MORRIS O., Pres M. O. Nobbe & Co., r. 1714 Tremont. 4.**

**NOBBE M. O. & CO. (INC.)**  
 Morris O. Nobbe, prest; Arthur E. Davis, vice-pres, secy, treasr; jewelers, opticians, watchmks, dealers in jewelry, watches, clocks, diamonds, cutlery, silverware, optical goods, 401 Tremont cor Market. Ph. 37. See lower left lines.

Noble Emma C. (wid S. B.), r. 3508 B'dway. 3. Ph. 1671.

**NOBLE MAMIE (wid Fred H.) Proprss**

Olive Branch hotel, 2827 Market. 2. Ph. 1664.

Noble Mary Miss, stenographer First Nat'l bank, h. 3508 B'dway.

Noble Nellie (e), r. 2714 Postoffice. 4.

Noble Samuel B., claim clk S. P. whf, h. 3508 B'dway.

Noble William H., jr. (e), editor Galv. City Times, office over 510 Tremont, r. 1305 L. 6.

Nobles Andy (e), train porter G. C. & S. P., bds 712 25th.

Nobles Jack (e), porter The Trumble Co., rms 613 24th.

Nolan James, printer Galv. Journal Prtg Co., rms 2808 O<sup>2</sup>.

Nolan John B. W. U. tel opr Galv. Cotton Exchange, r. 1720 Tremont. 3.

Nolan Robert (e), ydman Miss T. Moeller, r. same.

Nolan Templemina (Mrs. M.), h. 1411 Post-office.



100-1-1000  
100-1-1000

100-1-1000  
100-1-1000  
100-1-1000



PETER GENGLER CO. { OUR SPECIALTIES TEA, COFFEE AND PURE CREAMERY BUTTER }

# B. A. COOK

{ California Wines and Brandies }  
FROM THE BEST  
VINEYARDS OF CALIFORNIA

HEADQUARTERS  
DUFFY'S MALT  
WHISKEY

TEXAS LAMP & OIL CO. { FINE LINE OF ELECTRIC AND GAS LAMPS AND BATTER IDEAL ALUMINUM OIL HEATERS. } ILLUMINATING OILS AND LUBRICATING

250

[NOL]

MORRISON & FOURMY DIRECTORY CO.'S

[NUL]

**50¢ A DAY DEPOSITED IN OUR SAVINGS DEPT. DRAWING 4% COMPOUND INTEREST IN 5 YEARS WILL AMOUNT TO \$856.29**

**MERCHANTS NATL. BANK**

**NOLAN THOMAS H., Provost**

of medical dept and secy of faculty medical dept Univ. of Texas, also notary, office 910 Strand, ph. 677, r. 3826 I. 8.

Nolan Thomas H., jr., clk, h. 3826 I.

Nolan William J., soliciting frt agt G. C. & S. F. Ry., h. 3826 I.

Noles Charles (Noles & Phillips), rms 2317 O½.

Noles & Phillips (Chas, Noles, Chas, Phillips), ice cream under Pavilion, Electric park.

Nolte Hannah Miss, cook Henry Schultz, r. same.

Nolte Henry, night engr Galv. gas works, r. 4218 Winnie, 7.

Nolte Henry, jr., lab, h. 4218 Winnie.

Nonous Annie Miss, milliner Mrs. S. H. Fritzel, h. M. J. Nonous.

Nonous John L., driver C. J. Reifel, h. 3024 I.

Nonous Lillie A. Miss, opr Miller Bros. Mfg Co., h. M. J. Nonous.

Nonous Mallie B. Miss, opr Miller Bros. Mfg Co., h. M. J. Nonous.

Nonous Manuel J., r. rear 3024 I. 6.

Nordholtz George W., slsmn Fellman D. G. Co., r. 1627 I. 3. Ph. 1147.

Nordman Sigrid Miss, h. 403 13th.

Nordstrom Agnes Miss, h. 3217 M½.

Nordstrom Andrew, long-horemann, rms 2601 Mechanic.

Nordstrom John C., chief engr Brush E. L. & P. Co., r. 414 14th. 2. Ph. 1757.

Nordstrom Knut, seaman U. S. revenue cutter "Apache," bds same.

Nordstrom Phoebe Miss, h. 3217 M½.

**NORMAN AMBROSE P., Secy-Treasr**

The A. P. Norman Live Stock Co.; police and fire commissioner city commission of Galveston, r. 3528 I. 3. Ph. 998.

Norman A. Branch, stenographer; cashier The Breakers bath house, h. 3528 I.

**NORMAN A. P., LIVE STOCK**

Co. (The) (Inc.), Ambrose P. Norman, secy and treasr, live stock dealers, yds enr 58th, Mechanic, ph. 1049, office 3528 I. Ph. 998. See advt and initial P.

Norman Compton P., clk G. H. & H. frt office, r. 1012 37th. 3.

Norman Grover (c), wks Galv. bagging mill, h. 3906 Bldway.

Norman Jesse (c), wks J. W. Young & Co., h. 3906 Bldway.

Norman John, r. 1518 K. 3.

Norman Robert T. (c), ydman Vanderpool & Co., r. 3906 Bldway. 5.

Norris Myin, lab S. P. whf, bds 4202 I.

Norris Gabriella Miss, asst bkpr Clarke & Courts, bds 2205 K.

Norris James J., watchman J. Merrow & Co., pier 13, r. 312 15th. 3.

Norris James J., jr., cotton classer, r. 1419 Mechanic. 3. Ph. 1968.

Norris Louisiana (c), servt T. Ohmstede.

Norris Richard S., stenographer Alexander Price, h. 312 15th.

Norris William F., clk, h. 312 15th.

Norris Willie (c), r. rear 2719 Market.

North American Dredging Co., of Oakland, Cal. (Claude Cummins, supt), genl dredging contrs, office 212 22d. Ph. 213.

**NORTH GERMAN-LLOYD**

Steamship Co., Alfred Holt, genl agt, 224 21st. Ph. 513. See lower left corner ads.

North Milton, engine pilot G. H. & S. A. Ry., r. 3716 N½. 2.

Northern Edwin Clyde, medical student, rms 325 Strand. Ph. 1715.

Northrop Earl A., head weigher elevator A, rms 1819 Church.

Norton Ada Miss, servt E. C. Worrall, r. same.

Norton Fred, night machst G. C. & S. F. shops, r. 3726 I. 3.

**NORTON JAMES J. (E. H. Compton & Co.), prest Nat'l Life and Casualty Ass'n, r. 3815 P. 5. Ph. 633.**

Norton Lillie Mrs., r. 717 33d.

Norton Lottie (wid Harry), h. 1711 20th.

Norton Major (c), lab Malloy whf, bds 2715 Strand.

Norton Milford P., draughtsman chief engr's office G. C. & S. F., rms 1409 Church.

Norwood Anabel Miss, asst Rosenberg library, rms 2223 K.

Norwood William R., check clk S. P. whf, rms 1606 Market.

Noun Charles, drayman Galv. D. G. Co., r. 2008 N. 3.

z- Nonuez—See Nonous.

Novalovich Philip, lab, bds 2828 Strand.

Noxell Jacobo, driver beer wagon C. Nicolini & Co., r. 2418 39th. 3.

Nuckolls Dempsey (c), wks Malloy whf, r. 2605 I.

Nugent Edward, seaman Gulf fisheries schooner "Helen Story," bds same.

Nugent Horace D., British consul, office (3d fl.) 2104 Strand, ph. 1691, r. 1628 Postoffice.

Null George, engine foreman joint whf terminals, r. 4225 H. 4.

Nulle Carl, trav slsmn, bds Hotel Grand.

**NÜLLE EMILIE (MRS. C.),**

propess Hotel Grand, 2012 Postoffice, r. same. 2. Ph. 45. See advt.

**GALVESTON AND BREMEN**

**NORTH GERMAN-LLOYD STEAMSHIP CO.**

ALFRED HOLT  
GENL. AGT.  
224 21ST.

MAAS-TUSSUP GROCERY CO. { ONLY THE BEST IMPORTED AND FANCY GROCERIES }

1941

**O  
K  
L  
A  
U  
N  
D  
R  
Y  
W  
E  
S  
A  
Y  
I  
T  
W  
E  
M  
E  
A  
N  
I  
T**

**EXTREME CARE** { IS EXERCISED  
IN DISPENSING  
DRUGS AT

**J. J. SCHOTT** { 2011 - 2013  
MARKET ST.

**N. SALZMANN** } DIAMOND SETTING AND  
WATCH REPAIRING  
A SPECIALTY }  
**WATCHES, CLOCKS, JEWELRY, DIAMONDS**

[NUS]

SAVATION 1906-1907 DIRECTORY.

[O'DE]

251

Nise Henry L., bkpr Nat'l Biscuit Co., r. 727 Postoffice, 5.  
Nise Lawrence, r. over 505 Tremont.  
Nisi Olive Miss, milliner, rms 1912 Church.  
Nyander John A., longshoreman, r. 3510 Winnie, 3.  
Nyholle Mary Miss, h. 1910 N½.  
Nyland Sophie Miss, servt L. E. Gutthel, r. same.  
Nyland William, fireman No. 2 dredge Howers Southern Dredging Co., hds same.

**REAL ESTATE, LOANS AND INVESTMENTS**  
**THE HERBERT AUSTIN CO.**  
**NOTARY PUBLIC & CONVEYANCERS**

Nylen Jacob J., screwman, r. 1016 Postoffice, 4.  
Nyman John E., painter, r. 724 Market, 3.

**O T T C. S.**  
**THE MARBLE DEALER**

Carries the Largest Assortment in the State of Marble and Granite Headstones, Slabs, Monuments and Tombstones of Original, Handsome Designs. Designs Furnished to Order. Tiles for Hearths, Vestibules, Wainscoting and Halls. Everything Supplied at Reasonable Prices.

**OLD TURNER HALL, 2109-2111 AVE. I**

Oakes John C. Capt., corps U. S. enrgs, U. S. army, r. 1324 Tremont, 3.  
Oakes Peter, screwman, r. 3521 H. 2.  
Oakey Henry (e) lab, r. rear 1417 25th, 9.  
Oakey James H. (e), ydman J. R. Gross, h. rear 1417 25th.  
Oakley Benjamin H., conveyor opr S. P. whf, r. 2821 H. 4.  
Oakley John L., motorman Galv. El. Co., r. 2821 H. 3.  
Ober Alfred C., carp, r. ss Q bt 57th, 58th, 4.  
Ober Alfred L., butcher, h. A. C. Ober.  
Ober August C., h. A. C. Ober.  
Ober Henry J., h. A. C. Ober.  
Ober Angie and Florence, h. Galv. orphan's home.  
Ober August (wid Hans), r. 1106 Strand.  
Ober Matilda (wid Peter), r. 714 17th.  
Ober Oscar, oiler dredge "Holm," Goodhart & Bates, rms 1728 Mechanic.  
Obütz Frederick, tailor T. R. Lovelace, rms 3701 I.  
Obütz Paul A. A., cotton marker North German-Loyal Steamship Co., pier 29, rms 3701 I.  
Obütz Robert A., stock clk Mistrot Bros. & Co., r. 2123 K, 2.  
O'Brien Clarence A., draughtsman city engr's office, r. 2123 Postoffice, 4.  
O'Brien Ellen (wid Joseph), r. 4012 M.  
O'Brien Emma M. Miss, h. M. H. Bloomfield.  
O'Brien Esther (Mrs. Clarence A.), milliner, 1223 Postoffice, r. same.  
O'Brien John P., lab Galv. Wharf Co., r. 3028 Postoffice, 3.  
O'Brien Joseph A., bkpr McDonough iron works, h. 3609 L.  
O'Brien Joseph O., r. 3609 L, 3. Ph. 2105.  
O'Brien Lida V. Miss, sl-lady S. H. Kress & Co., h. 1613 K.

O'Brien Lulu J. Miss, sl-lady Bon Marche, h. 4012 M.  
O'Brien Mae (Mrs. Wm. R.), trimmer Fellman D. G. Co., h. 2109 H.  
O'Brien Mary Miss, rms 1424 Mechanic.  
O'Brien Mary (wid J. W.), rms 2310 H. 2.  
O'Brien Matthew E., clk S. P. whf, r. 1613 K, 8.  
O'Brien Patrick, foreman Galv. Wharf Co., rms 2912 Postoffice.  
O'Brien Robert L., chief clk Alfred Holt, h. 3609 L.  
O'Brien William, lineman, hds 2019 H.  
O'Brien William R., hds 2109 H. 3.  
Oeack Virenta Miss, servt John Gott'ob, h. 3308 I.  
O'Callaghan Thomas Rev. Father, chaplain Ursuline convent, r. Univ. of St. Mary.

**OCEAN HOUSE (THE)**

Mrs. Richard W. Werner, proprs, 2420-2428 Q, Ph. 1832.  
Oels Anton, carp Galv. brewery, r. 3028 I, 2.  
O'Connor Agnes (wid James A.), r. 3512 Bldway, Ph. 2045.  
O'Connor Agnes L. Miss, teacher Johanna Runge kindergarten, h. 3512 Bldway.  
O'Connor Andrew, lab S. P. whf, r. 2807 I, 5.  
O'Connor Carl, wks S. P. whf, r. 3215 M½, 5.  
O'Connor Cornelius J., brakeman G. C. & S. F., r. 1323 27th, 3. Ph. 2058.  
O'Connor Earl, chief call boy G. H. & S. A. yd office, h. 2807 I.  
O'Connor Frances C. Miss, teacher 4th dist (Alamo) school, h. 3512 Bldway.  
O'Connor John F., tel opr, r. 1508 Winnie, 6.  
O'Connor John T., driver G. B. Marsan & Co., r. 921 10th, 5.  
O'Connor Patrick, r. 2714 O½.  
Old Fellows Rest Cemetery, ne cor K, 43d.  
George W. Baker, sexton.  
Oldo Peter, trackman Galv. El. Co., h. 1302 25th.  
O'Dell Edward, elevator condr Union pass station, rms 313 Tremont.  
O'Dell Henry, attorney, r. 3504 I, 3.  
O'Dell James, lab, h. 2616 P½.  
O'Dell Mamie K. Miss, chief opr Sw. tel exch., hds 2205 N.

**Grafton T. Austin**  
**FIRE AND MARINE INSURANCE AGENT**  
PHONE III  
**MODDY BUILDING**

**ELITE RESTAURANT** { BEST OF EVERYTHING IN SEASON } OYSTERS, FISH, CHICKENS AND ALL KINDS LOAVES A SPECIALTY. { N. L. BALLICH PROP. PHONE 266

ONE DAY

4

1911

1

OUT IN

1

1911

1

1911

1

1911

1

1911

1

1911

1

1911

1

1911

1

1911

1

**REAL ESTATE & LOANS**  
**HOSKINS FOSTER**  
**INVESTMENTS LARGE & SMALL**

O'Dell Mary (wid James), r. 2616 P $\frac{1}{2}$ .  
 O'Dell William, lab, h. 2616 P $\frac{1}{2}$ .  
 Odinet Camille, clk H. C. Kerst, r. rear 3312 S. 4.  
 Odinet Emil E. L., driver H. C. Kerst, r. 2609 K. 2.  
 Odom James A., medical student, r. 823 Strand. 5.  
 O'Donnell Annie Mrs., nurse Sealy hospital, r. same.

**O'DONNELL ISAAC, PROP**  
 Ike O'Donnell's Place saloon, 2501 Strand, ph. 1759, r. 1021 35th. 4. Ph. 1886.

**O'DONNELL JACOB,**  
 saloon, 2514 Market, r. same. 6. Ph. 357.  
 O'Donnell James, blacksmith dredge No. 4, Bowers Southern Dredging Co., h. 3504 I.  
 O'Donnell James, waiter, rms 1615 Strand.  
 O'Donnell John, dishwasher Pickwick restaurant, rms Convention hall.

**O'DONNELL MARY J. Miss, Mgr**  
 South Texas Telephone Co., 307 $\frac{1}{2}$  23d, ph. 1410, bds Sacred Heart convent.  
 O'Donnell William, bkmsmith h. 3504 I.  
 O'Donohoe Mary T. (wid P. M.), beer saloon, restaurant, es 16th bt A, whf, r. same. Ph. 1519-4.

O'Donohoe Paul, r. 1316 Church. 2.  
 O'Donohoe Thomas T., longshoreman, r. 820 37th. 5.

O'Dowd Daniel J., city inspr, r. 414 11th. 2.  
 O'Dowd Veronica G. Miss, office asst Morrison & Fourmy Dy Co., h. D. J. O'Dowd.

Oehlert Frederick J., engr G. C. & S. F., r. 3108 N. 5. Ph. 1549.  
 Oehlert John F., appe machst G. H. & H. shops, h. 3108 N.

Oehlert John N., flagman cor Tremont, A, r. 1413 31st. 2.

Oeschlager Carl, machst hlpr G. C. & S. F. shops, h. 3601 R.

Oeschlager Martins, junk dealer, r. 3327 N. 3.  
 Oest Henry, h. 4017 M $\frac{1}{2}$ .  
 Oest Wilhelmina (wid Henry), dressmkr, r. 4017 M $\frac{1}{2}$ . 4.

Oesterman Meyer P., bkpr Galv. D. G. Co., r. 1922 K. 3.

Oestermayer Annie (wid Ferdinand), r. 1012 L.  
 Oestermayer Emma (wid F. E.), h. 1023 Broadway.

Oestermayer Ferdinand A., appe cigarrukr J. P. Fagan, h. 1012 L.  
 Oestermayer Pauline Miss, h. 1012 L.  
 Oestermayer—See also Ostermayer.  
 Oesterwenter John, drayman F. L. Lubben & Co., r. 1901 O. 5.

Offer Edna Miss, h. Henry Bantsh.  
 Offer Frank, messgr W. C. Tel. Co., h. 1819 M.  
 Offer Frank W., carp, r. 1819 M. 3. Ph. 1816.  
 Offer Henrietta B. Miss, asst bkpr Mistrot Bros. & Co., h. 1819 M.

Ogilvy William C., secy-treas Southern Cotton Press & Mfg Co., office 2901 Mechanic, ph. 535, r. 1714 H. 5. Ph. 610.

Ogle Ella (r), rms 811 29th.  
 Ogle Jennie M. Miss, stenographer Clarke & Courts, h. 1227 34th.

Ogle Lou (r), servt, r. 2815 Postoffice.  
 Ogutsch Benno, lab S. P. whf, rms 2628 I.  
 O'Hara Mary (wid P. J.), r. 1323 Broadway. 2.

**OHLENDORF FERDINAND,**  
 bookseller, stationer, newsdealer, cigars, tobaccos, toys, artists' materials, souvenirs, 2015 Market, r. same. 2. Ph. 608.

Ohlhausen Carl, fireman, h. 912 Winnie.  
 Ohlhausen Ethel Miss, h. 912 Winnie.

Ohlhausen Henry, fireman, h. 912 Winnie.  
 Ohlhausen Jennie (wid Henry), r. 912 Winnie.  
 Ohlhausen Linnie E. Miss, seamstress O. K. laundry, h. 912 Winnie.

Ohlhausen Theodore, cook, h. 912 Winnie.  
 Ohlsson P. Olaf, florist, r. 3119 O $\frac{1}{2}$ . 4.

Ohmsted Theodore, collector F. Schorer, r. 1816 Postoffice. 4. Ph. 393.

Ohmsted Theodore G., h. 1816 Postoffice.  
 Ohnstein Adella Mrs., r. 1817 O $\frac{1}{2}$ . 2.

Ohnstein Martin, cook Pickwick restaurant, rms 1110 Strand.  
 Ohring Ernest H., ship carp, rms 1105 Strand.  
 Oie Frederick, rms 2101 Church.

Oie Otto, 2d engr tug "Charles Clarke," bds same.

**O. K. LAUNDRY CO. (INC.).**  
 F. V. Taylor, prest; Geo. W. Taylor, secy-treas; laundry 414-416-418 20th, Ph. 65. See right inside lines.

O'Keefe Lizzie Miss, servt Mrs. C. A. M. Muller, r. same.

O'Keefe Michael J., supt city drays, office City hall, r. 3628 Q.

Olander Henry G.; wks Galv. Wharf Co., rms 2605 H.

Oldenburg John J., electrician and supt city fire alarm system, r. 1716 Mechanic. 4.

Oldenburg William, sr., cigar mfr, dealer in cigars, tobaccos, smokers' articles, 315 21st, ph. 1241-4, r. 1716 Mechanic. 2.

Oleander Skating Rink and Amusement Co. (Inc.), Emmet S. Johnson (r), mgr, 3001 Winnie.

O'Leary Katie E. Miss, dressmkr, h. 4121 Church.

WE MAKE ANYTHING  
 IN WOOD  
**C.F. HILDENBRAND CO.**  
 GIVE US A CALL  
 TELEPHONE 430



J. L. MULLEN & CO. 2321-2323 MARKET STREET MERCHANT TAILORS AND CLOTHIERS

J. J. SCHOTT, DRUGGIST

EXCLUSIVE AGENT FOR

IRONDEQUOIT FAMOUS WINES, CHAMPAGNE AND BRANDIES

[OLE]

GALVESTON 1906-1907 DIRECTORY.

[OPA] 253

Olevia Paula Mrs., chile stand, 412 27th, r. same.  
 Oliphant Mira J. Mrs., h. T. P. Joughin, over 2601 Market. 2.

**OLIVE BRANCH HOTEL,**

2927 Market, Mrs. Mannie Noble, proprs. Ph. 1661.

Oliver Daniel A. (c), Ry postal clk, rms P. O. bldg.

Oliver Emil, boatman, r. 1327 A. 2.

Oliver Henry, section hand G. H. & S. A. yds, bds Dick Miller.

Oliver Henry (c), lab, r. rear 2814 M.

Oliver James T., lab S. P. whf, r. 715 H. 2.

Oliver Lillie (c), r. rear 2410 H. 2.

Oliver Paul, waiter U. S. dredge "A. M. Miller," bds same.

Oliver Perry B. (c), lab Moody compress, r. 1712 M. 2.

Oliver Simon (c), lab, r. 1214 16th. 3.

Oliver Thomas, tamale vendor, r. 3620 I. 2.

**OLIVER TYPEWRITER CO.**

of Chicago, Ill., George J. Smith, dist agt, office 2122 Mechanic. Ph. 600.

Oliver Walter A., dist supt Am. Nat'l Ins. Co., r. 2209 Church. 2.

**OLIVER WILLIAM C., Dist Attorney**

criminal dist courts, Galveston and Harris counties, office Courthouse, r. Houston, Texas.

Olivera Jesus, bds 2926 H.

Olsen Carl, wks Louis Dalarsie, r. same.

Olsen Charles, lab, bds 1723 Mechanic.

Olsen Chris A., appe electrician Lowe & Tschumy, h. 1527 Mechanic.

Olsen Daniel E., driver John Caruthers, h. 1527 Mechanic.

Olsen Hans, deck hand dredge "Leviathan," Goedhart & Bates, bds same.

Olsen Hans, screwman, r. 212 16th. 5.

Olsen John A., clk Peter Geugler Co., h. 1527 Mechanic.

Olsen Ole, lab, rms 1524 Mechanic.

Olsen Oswald Forrest, printer Clarke & Courts, bds 806 Tremont.

Olsen Otto, 2d engr dredge No. 2 Bowers Southern Dredging Co., bds same.

Olsen Otto C., capt tug "A. N. Hughes," r. 1527 Mechanic. 5.

Olsen Torger, master-at-arms U. S. revenue cutter "Apache," bds same.

Olson Albertina (wid J. N.), r. 1609 L. 4.

Olson Alfred (Debner & Olson, r. 1901 27th. 3.

Olson Alfred, lab S. P. whf, bds 3217 M $\frac{1}{2}$ .

Olson Andrew, dredge hand U. S. dredge "Comstock," rms same.

Olson Arthur, boatman, bds 101 10th.

**ARTISTIC PHOTOGRAPHER**  
 PHONE 1698  
**JOS. M. MAURER**  
 STUDIO BLDG  
 418 TREMONT ST  
 RES. PHONE 2086

Olson Arthur A., stenographer genl pass agt's dept G. C. & S. E., h. 1901 27th.

Olson Charles, clk Debner & Olson, rms 2528 Market.

Olson Charles, lab, rms 302 18th.

Olson Edward, longshoreman, rms 319 24th.

Olson Emil, screwman, r. 1516 K. 4.

Olson Emil, wks Goedhart & Bates, rms 1906 Tremont.

Olson Gustaf, screwman, r. 213 8th. 4.

Olson Gustav, seaman Gulf fisheries schooner "Good Hope," bds same.

Olson Harry, master mechanic North Am. Dredging Co., bds Park hotel.

Olson John, clk E. L. Reading & Co., h. 1609 L.

Olson John, deck hand tug "Ima Hogg," bds same.

Olson John, longshoreman, rms 311 27th.

Olson John, porter Frederickson Bros., rms same.

Olson Lewis, wks S. P. whf, bds 4413 Winnie.

Olson Ole E., oiler Brush El. L. & P. Co., h. h. 1123 39th.

Olson Peter, screwman, bds Avenue hotel.

Olson Shadwick, clk T. H. Turner, rms 1707 Market.

Olson Sophia (wid Charles P.), r. 1622 Mechanic. 4.

Olson William, dredgeboatman, bds 1602 Strand.

Olsson Anna A. (wid A. F.), furnished rooms, 3506 Postoffice.

o/o Olsson—See also Ohlsson.

O'Mara John W., plumber, r. 1315 L. 4.

Omelka Frank, lab, bds Hotel Texas.

O'Neal James, screwman, r. 808 34th. 5.

O'Neal Preston (c), bootblack, 2314 Market, r. 2814 Church.

O'Neill Bessie and Clementine, h. St. Mary's orphan asylum.

O'Neill James, boilermkr hlpr J. J. Kane, h. 3902 I.

**O'NEILL JOHN E., Auditor G. H. & H. R. R.,** r. 2706 B'dway. 3. Ph. 1079.

O'Neill John J., trucker G. H. & H. frt depot, h. 3902 I.

O'Neill Kate (wid Thomas F.), saloon, boarding house, 3627 Postoffice, r. same. 5.

O'Neill Katie Miss, h. 3902 I.

O'Neill Martin, h. 3902 I.

O'Neill Mary Miss, r. 3902 I.

O'Neill Michael H., trucker G. H. & H. frt depot, h. 3902 I.

O'Neill Rose Miss, h. 3902 I.

O'Neill Winifred Miss, dressmkr Fellman D. G. Co., h. 3902 I.

Onorato Vincent, lab S. P. whf, rms 3328 H.

Oporenovich Steve, propr Texas saloon, pool room, 1927 Strand cor 20th, rms same.

*Grafton T. Austin*  
**FIRE AND MARINE INSURANCE AGENT**  
 PHONE 111 MOODY BUILDING

**THOS. GOGGAN & BROS.**

{SHEET MUSIC, PIANOS, ORGANS AND EVERYTHING IN THE MUSIC LINE. TWENTY-SECOND AND MARKET STREETS

TITLE INSURANCE PROTECTS { SEE STEWART TITLE } AN ABSTRACT IS WORTHLESS { AS A PROTECTION }





**PETER GENGLER CO. GROCERS**  
 IF YOU WANT THE BEST YOU CAN FIND IT AT THIS STORE

**B. A. COOK** **BUTTER** **PHONE** **GROGER**  
RECEIVED DAILY FROM THE BEST CREAMERIES 723

254 [OPE] MORRISON & FOURMAY DIRECTORY CO.'S [OTT]

**4% ALLOWED ON DEPOSITS**  
**MERCHANTS NATL BANK**  
 OPEN 8 A.M. TO 6 P.M.  
 TREMONT & POST OFFICE

**OPERA GLASS (THE)**

established 1879; issued every Saturday, R. C. Johnson & Co., editors, proprs, and publishers, office 2413 Mechanic. Phs. 30 and 958. See advt.

- Opineari Andrew, lab, bds 812 43d.
- Opineari Peter, lab, r. 812 43d. 3.
- Oppe Amelia (wid Fred C.), r. 1609 K. 3.
- Oppenheimer Rudolph S., slsmn E. S. Levy & Co., bds Grand hotel. 2.
- Oppermann Arthur E., h. 2015 L.
- Oppermann Chris, tankman Galv. brewery, r. 3501 Church.
- Oppermann Clarence F., cotton elk G. H. & S. A. frt depot, r. 1218 33d. 2.
- Oppermann Gustav C., warrant officer police dept. office City hall, r. 2015 L. 3.

**OPPERMANN HENRY C.**

contg. Humer sheet iron and metal worker, tin and iron roofer, cornice mfr, 1811 Market, ph. 1453; box 99, Builders Exchange; secy Texas Builders Exchange, r. 819 Church. 2.

- Orbino Ramon, tamale peddler, r. 714 39th.
- Orzil Pearl Miss, skitmkr **GARBADE, EIBAND & CO.**, h. 3322 H.
- Ormond George, fireman Clarke & Courts, r. 1013 18th. 3.
- O'Rourke Anna Miss, stenographer Alfred Holt, h. 1225 Strand.
- O'Rourke Annie (wid James), r. 1225 Strand. 4.
- O'Rourke Gerald, sailmkr E. R. Henck, r. 4220 Church. 2.
- O'Rourke James, longshoreman, rms 2501 Post-office.
- O'Rourke Nellie Miss, servt T. W. Stewart.
- O'Rourke Richard, propr Bell Top saloon, 2502 Market, ph. 481, r. 1025 Market. 4.
- Orr J. Kirby, propr Penny Arcade, Electric park, rms 2101 25th. 2.
- Orska Vinea Miss, servt John Gottlob, h. 3308 I.
- Ort William F., real estate dealer, r. 3605 M. 4. Ph. 1724.
- Ort William J., h. 3605 M.
- Ortega Tony, lab, bds 2805 Market.
- Ortez Chris, tailor J. L. Mullen & Co., rms over 2323 Market.
- Ortez Desiderio, lab Galv. Creosoting Co., r. cor 36th, Market.
- Ortez Ignacio, lab, h. 2805 Market.
- Ortiz Antonio, lab, r. 409 29th. 4.
- Ortiz Francisco, section hand G. H. & S. A. yds, bds Dick Miller.
- Ortlipp Mary (wid Albert), h. R. L. McCann.
- Orton Ingomar F., mgr Interstate chemical works, 2325 Strand, ph. 965, propr Central drug store, 1302 21st, r. same. 2. Ph. 371.

- Ory Ernestine Miss, dressmkr, h. 1310 Winnie.
- Ory George, painter, r. 2725 P. 4.
- Ory Minnie Miss, h. 2725 P. 4.
- Ory Sidney G., elk Daniel Ripley, h. 2725 P.
- Osborne Charlotte (c), r. 2505 L. 2.
- Osborne Eliza (c), cook Fred Schneider, r. same.
- Osborne Fannie (c), h. 2505 L.
- Osborne Mitchell B., carp Galv. El. Co., rms 2102 Winnie.
- Osbury George, r. 1715 H. 2.
- Oser George W., agt Nat'l Life & Casualty Ass'n, rms 1320 Church.
- Oser Mary (Mrs. G. W.), r. 1417 24th. 4.
- Oser Osmond, h. 1417 24th.
- O'Shanglemissy Mary A. (wid Michael), r. 2521 O'g.
- O'Shea Dennis, ydman Sacred Heart academy.
- O'Shea John J., serewman, r. 806 Winnie. 5.
- O'Shea Michael, night ydmaster G. C. & S. F., r. ne cor 29th, M'g.
- O'Shea Timothy, blksmth, r. 3628 Postoffice. 2.
- z O'Shea—See also Shea.
- Oshman Aneel, tailor L. Silberman, rms 2718 I.
- Oshman Hillel, huckster, r. rear 2614 I. 3.
- Oshman Joseph, tailor E. S. Levy & Co., r. 2718 I. 3.
- Oshman Lena Miss, h. 2718 I.
- Oshman L'He Miss, tailress E. S. Levy & Co., h. 2914 I.
- Oshin Minnie C. Miss, linotype opr Galv. News, bds 801 22d.
- Ostermayer Arthur A., blksmith, horse-hoer, shop 612 20th, ph. 1644-2, h. C. F. Junemann.
- Ostermayer Louis, h. C. F. Junemann.
- Ostermayer Louise Miss, h. 2824 K.
- z Ostermayer—See also Oestermayer.
- Ostrander Bert, fireman dredge No. 7 Bowers Southern Dredging Co., bds same.
- O'Sullivan Daniel, bartender, rms 310 Tremont.
- Otero Jose, fireman Galv. Creosoting Co., r. 3222 H. 5.
- Otey Carter, trav slsmn L. W. Levy & Co., r. 1720 H. 4. Ph. 1191.
- Otey James H., watchman S. P. whf, r. 1012 33d. 2. Ph. 2133.
- Otey James H., jr., elk S. P. whf, h. 1012 33d.

**OTIS ELEVATOR COMPANY**

(M. H. Robbins, jr., mgr), mfrs of passenger and freight elevators, Houston, Texas. See front cover.

- O'Toole Arthur J., student, h. 801 38th.
- O'Toole Joseph M., boilermkr, h. 801 38th.

**OTT CHARLES S.**

marble, granite, tile, monuments, tombstones, office and yd 2109-2111 I, r. 1201 37th cor L. 3. Ph. 1591. See initials M and O.

**WEDDING CARDS**  
**CALLING CARDS** **BUSINESS CARDS**  
**F. O. MILLIS CO.**  
**MODERN PRINTING**

**MAAS-TUSSUP GROCERY CO.** **EXCLUSIVE AGENTS FOR**  
**CREAM CRISPS, "NATURE'S FOOD"**

**DAN JOHNSON** **GROCERIES, FISH AND OYSTERS**  
**WINES, LIQUORS, ETC.**  
 Agent for the Celebrated **ARCADE** RYE (same years old and **GRAND** RYE.) **S. W. COR. 16TH ST. AND AVE. A**  
**PHONE 330**



**O  
K  
L  
A  
U  
N  
D  
R  
Y  
W  
E  
S  
E  
W  
T  
H  
E  
B  
U  
T  
T  
O  
N  
S  
O  
N**

Ott Louis L., storekeeper Galv. El. Co., h. 1201 37th.  
 Ott William H., trucker G. H. & H. frt depot, rms 3327 Church.  
 Otto Fred, painter A. Stanley, rms 713 36th.  
 Onston Alice P. (Mrs. J. C.), r. 2121 K.  
 Onston Joseph C., distributing agt, r. rear 2612 M.

Outland Moses (c), lab Wiley & Nicholls Co.  
**OUTTERSIDE, EIMAR & LaFrance** (George W. Outterside, Henry L. Eimar, James LaFrance), contg painters, dealers in paints, oils, painters' supplies, wall paper, artists' materials, 302-304 Tremont. Ph. 657. See advt.

**OUTTERSIDE GEORGE W.** (Outterside, Eimar & LaFrance), bds Washington hotel.

Overgard Sarah Miss, servt W. R. A. Rogers, r. same.  
 Overland Austin W., clk, h. 3315 L.  
 Overland Belle P. (wid A. W.), r. 3315 L. 2.  
 Overland Lamar, errand boy Fellman D. G. Co., h. 3315 L.  
 Overton Emma (c), servt Meyer Mansberg.  
 Overton James (c), porter, r. rear 2209 Church. 2.  
 Overton Mary Miss, trained nurse, 1801 Post-office, r. same.  
 Overton Thomas, messgr Goedhart & Bates, rms 2821 Church.  
 Ovesny Joseph, clk Paul Malina, rms same.  
 Owen Charles (c), hostler F. H. Hibbert, rms 2317 Postoffice.  
 Owen Green, lab Galv. Wharf Co., r. 920 34th.



Owen William H. H., R'y postal clk, rms 2615 Church.  
 Owens Benjamin, h. Marcus Junemann.  
 Owens Benjamin, wks Wm. Melville, r. same.  
 Owens Eva (c), servt William L. Moody.  
 Owens Fannie (c), r. rear 1709 Mehanic.  
 Owens George (c), lab Mallory whf, r. 3220 M. 4.  
 Owens Henry (c), oiler Frank P. Malloy.  
 Owens John, switchman joint whf terminals, bds 713 43d.  
 Owens Lillie (wid Wm. P.), r. 912 33d.  
 Owens Lucy (c), cook Mrs. Mattie C. Wren, r. 2924 M.  
 Owens Rafe (c), wks W. DeMaud, r. same.  
 Owens Susan (c), servt, rms 1519 Church.  
 Owens Tillie (c), r. rear 1907 B'dway.  
 Owens William (c), lab, r. 920 34th.  
 Owens William (c), lab, r. al. rear 413 28th.  
 Owin Elijah J., chief engr Galv. waterworks, r. 3401 Winnie. 5.  
 Owin John G., oiler Galv. city waterworks, h. h. 3908 L.  
 Owin Mary (wid Henry), h. 3908 L.  
 Owin William T., machst Brush El. L. & P. Co., r. 3908 L. 6.  
 Oxford Jeremiah, medical student, rms 1211 Church.

**POPULAR ROUTE THE SANTA FE THROUGH SLEEPERS TO**  
 — NORTH TEXAS AND BEYOND —  
**PHONE 768 FOR RATES AND DEPENDABLE INFORMATION**

Pabst Albert G. (Pabst Bros.), bds Tremont hotel.

**PABST BREWING COMPANY** of Milwaukee, Wis., Moritz Brock, wno. dealer, 2307 A. Ph. 730. See ad. opp. inside front cover.

**PABST BROTHERS** (Fred C. and Albert G.), importers and whol. dealers in lemons, tropical fruits, fancy groceries, produce, genl commission mchts, 2205-2207 Straud. Ph. 237.



Pabst Fred C. (Pabst Bros.), secy-treasr Texas Whol. Fruit & Produce Ass'n, r. 2209 K. 4. Ph. 1583.

**PABST OSCAR C.**, physician, surgeon, office 202 Trust bldg, ph. 373, r. 2202 M. 3. Ph. 1244.

**PACIFIC EXPRESS CO.**, Joseph C. Wiggins, agt, office 314 Tremont. Ph. 728.

Paconi Salvador, seaman Gulf fisheries schoouer "Hatters," bds same.

Padre Co. (The), (Inc.), M. O. Kopperl, prest; George Sealy, vice-prest; Marion Douglas, secy-treasr, importers and producers of poultry, plant League City, Texas, office 117 Tremont.

Paetz Louis G., drayman Texas Star flour mill, r. 1811 N<sup>2</sup>. 4.

Page Charles, engine foreman G. C. & S. F. yds, rms 4402 B'dway.

**F. H. HIBBERT** { **BOARDING** } **FIRST-CLASS LIVERY AND**  
 { **SPECIALTY** } **CARRIAGE SERVICE DAY OR NIGHT**

**CHAS. J. REIFFEL** (ICE DELIVERED) (TO ALL PARTS OF THE CITY) **PHONE 765** **OLD RELIABLE ICE DEALER**



FURNITURE OF ALL KINDS  
BEST GOODS, MOST REASONABLE TERMS

2410 TO 2416  
MARKET ST.  
CASH OR CREDIT

KAUFFMAN, MEYERS & CO.

# BODDEKER & LYONS

HEADQUARTERS FOR GOOD CUTLERY  
AND BUILDERS' HARDWARE

256

[PAGE]

MORRISON & FOURMY DIRECTORY CO.'S

[PAR]

**KEEP TEXAS MONEY  
IN TEXAS**

**SEABOARD FIRE INS. CO.**

PHONE  
96

**2102 STRAND  
GALVESTON**

Page Edward N., engr tug "Hygiea," r. 2517 I. 3.  
 Page George C., baseball player, r. 302 8th. 4.  
 Page Lucille (e), h. 2806 M.  
 Page Mattie Miss, rms 1726 Market.  
 Page Mattie Miss, h. 2517 I.  
 Page Rachel (e), servt J. H. Atchison, r. same.  
 Page Thomas W., switchman Santa Fe, rms 4402 B'dway.  
 Paget Carrie Miss, rms 1815 Church.

## PAGET ORMOND,

special representative Texas Brewers' Ass'n,  
 office 2114 Mechanic, rms same. Ph. 1659.

Paijeau Edward, lab, r. 1203 A. 6.

## PAINE ESTES, PHYSICIAN,

surgeon, office over 2117 Market, ph. 88, h. 2525 B'dway. Ph. 10.

## PAINE JOHN F. Y.,

physician, surgeon, office over 2117 Market,  
 ph. 88, also prof. of obstetrics and gynecology  
 medical dept Univ. of Texas; gynecologist  
 and obstetrician John Sealy hospital, r. 2525  
 B'dway cor 26th. 4. Ph. 10.

✶ Paine—See also Payne.

Painter Henry A., mgr Gulf City Cotton Press  
 & Mfg Co., 3102 H, ph. 186, r. 1204 37th. 3.  
 Ph. 1170.

Painter Sophie (wid. Henry), h. H. A. Painter.  
 Paisley James J., sexton Episcopal cemetery,  
 sw cor K. 40th, r. 3621 M<sup>1/2</sup>. 6.

Palace Bowling Alley and Pool Room, Leroy R.  
 Love, propr, 2324 Market. Ph. 451.

Palacios Adolph, musician, rms 505 Tremont.

Palacios Genora, musician, rms 505 Tremont.

Palacios Rora Miss, h. 3601 Postoffice.

Palermo Nicolo, capt schooner "Hatteras," Gulf  
 Fisheries Co., bds same.

## PALLISER ROBERT,

brick contr and bldr, office Builders Exch.,  
 2218 Postoffice, box 67, ph. 358, prest Galv.  
 Builders' Exchange, r. 1902 M. 4. Ph. 1621.  
 See advt.

Palm House, 1911 25th, William Lawes, propr.  
 Ph. 630.

Palmer Adlie (e), r. 1612 Strand.

Palmer Arthur, pipeman Hlose Co. No. 7, r.  
 2719 M. 3. Ph. 1077.

Palmer Henry T., tel opr Postal Tel.-Cable Co.  
 of Texas, r. 1110 12th. 4.

Palmer Jack (e), porter E. V. Collier, rms  
 3015 I.

## PALMER JUDSON B., Gen'l Secy

Y. M. C. A., 703 Tremont, r. same, 2. Ph. 15.

Palmer Leavin G., wks E. T. Horn & Co., bds  
 1709 M.

Palmer Leonard, stove opr T. H. Turner, r.  
 1709 M. 3.

Palmer Louis, bartender John E. Pyne, bds  
 same.

Palmer Louise (e), h. 1311 31th.

Palmer Oscar M., condr Galv. El. Co., r.  
 1812 M. 2.

Palmer Roxanna (wid Isom), h. 3712 O.

Palmer Thomas (e), hostler, rms 1421 Strand.

Palmer Thomas N., longshoreman, r. 3712 O. 3.

Panagiotaros Angelo, shoe shining parlor, 416  
 21st, rms 2107<sup>1/2</sup> Postoffice.

Panagiotaros John, bootblack A. Panagiotaros,  
 rms 2701<sup>1/2</sup> Postoffice.

Pankey Mahala (e), rms 2326 M.

Pannatoni Giuseppe, groceries, beer, 2727 P,  
 also 1527 Postoffice, r. same. 3.

Paoli Antonio, groceries, beer, 2527 L, r. same.  
 2. Ph. 1423.

Paoli Elba (Mrs. Antonio), groceries, beer, 1300  
 31st, r. same.

Paoli Giovanni, groceries, beer, 2028 Winnie, r.  
 same. Ph. 1360.

Paoli Merico, groceries, beer, 2627 I, r. same.  
 Ph. 1935.

Paoli Pietro, clk G. Paoli, r. same.

Papina Stephen, bartender J. B. Roemer, r.  
 215 10th. 4.

Pappalexandrou Basil, clk E. F. Logre, r. 2116  
 N<sup>1/2</sup>.

Pappas James (Malupaia & Pappas), h. 2613  
 Market.

Pappas John, fruit stand, 408 21st, rms 2627  
 Market.

Paraskovoulos Michael, bootblack, rms 2107<sup>1/2</sup>  
 Postoffice.

Paretti Gilda (wid Francis), h. 2002 N<sup>1/2</sup>.

Paretti Joseph C., clk auditor's office G. C. &  
 S. F., r. 2002 N<sup>1/2</sup>. 3.

Paretti Mayo, linotype opr Galv. News, r. 600<sup>1/2</sup>  
 23d. 3. Ph. 1928.

Paris Edwin A., boat bldr McKown Boat &  
 Mill Co., rms 2103 Church.

Paris Lewis Rev., S. J., prof. Univ. of St. Mary,  
 r. same.

## PARISH OF THE SACRED HEART

ne cor B'dway, 14th, Rev. Father D. J. Mur-  
 phy, S. J., rector.

Park Anne M. Miss, teacher Rosenberg school,  
 h. 1205 H.

Park Frank A., asst city assessor and col'r, r.  
 1205 H. 2. Ph. 1971.

Park Hotel, 2016 Winnie, Mrs. J. Gussie Funk,  
 proprs. Ph. 1990.

Park Ida M. Mrs., trained nurse, r. 2012 N<sup>1/2</sup>.  
 Ph. 1821.

**ARCHITECT  
AND  
N. J. CLAYTON  
SUPERINTENDENT  
1205 35<sup>TH</sup> PH. 2017**

ONLY THE BEST } M. O. NOBBE & CO. { DIAMONDS  
AND LATEST } WATCHES

WM. E. BUCK } OFFICE AND YARD  
3010 MARKET. PHONE 1601 } WOOD } CORN, SAWED, SPLIT  
KINDLING AND PINE

10

11

12

13

14

15

16

17

18

19

WILLIAM PARR

THOMAS H. PHILLIPS

# WILLIAM PARR & Co.

MERCHANTS  
IMPORTERS  
STEAMSHIP AGENTS

IMPORTERS OF

PORTLAND CEMENT | LIVERPOOL SALT

AGENTS FOR

“HARRISON” LINE OF STEAMERS TO LIVERPOOL  
“TEXAS” LINE OF STEAMERS TO  
EUROPEAN PORTS

ESTABLISHED 1852

OFFICE, 2102 STRAND      GALVESTON, TEXAS  
PHONE 320





[PAR]

GALVESTON 1906-1907 DIRECTORY

[PAT]

257

- Park Joseph R., carp G. C. & S. E. shops, r. ss Ft 2 bt 37th, 38th, 5.
- Park Laura G. Miss, music teacher, h. 1205 H. Ph. 1971.
- Park Mary F. Miss, teacher Rosenberg school, h. 1205 H.
- Park Seoyong (Chinese), rms 405 21th.
- Park Seoyong Mrs., laundress A. E. Koehler, rms same.
- Park Tracy, lab, rms 2207 Church.
- Parker Alfred J. F., bkpr Fowler & McVitie, r. 2528 B'dway, 2. Ph. 791.
- Parker Charles, fireman tug "Helen," bds 2107 B'dway.
- Parker Clayton (c), waiter Mrs. F. O. Wiley, r. same.
- Parker Daniel, lab, r. 216 27th.
- Parker Edna C. Miss, opr Sw. tel exch., h. 2617 Winnie.
- Parker Edward H., clk genl pass dept G. C. & S. E., h. 607 11th.
- Parker Estelle L. Miss, opr Sw. tel exch., h. 2617 Winnie.
- Parker Ethel (c), cook Dick Miller, r. same.
- Parker Freeman (c), pastor St. Paul's M. E. church, r. 820 Winnie. Ph. 2306.
- Parker Hortense (wid J. H.), r. 2617 Winnie. 4. Ph. 1359.
- Parker Ida (c), r. rear 414 28th.
- Parker Jerome H., clk Galv. Nat'l bank, h. 2617 Winnie.
- Parker Jesse (c), r. 3309 M. 2.
- Parker John C., bricklayer, r. 3722 H. 4.
- Parker John S., shipping clk Ullmann, Stern & Krauss, r. 607 11th, 5. Ph. 1885.
- Parker Lena (c), r. 2326 M.
- Parker Mary (c), cook, rms 2808 X.
- Parker Minnie (c), r. 3128 M'g.
- Parker Walter, long-shoreman, rms 2705 Post-office.
- Parks George (c), lab, rms 210 18th.
- Parnell Eli (c), porter Armour Packing Co., rms rear 614 24th.
- Parnell Thomas (c), lab Deats, Crossley & Co., rms 2323 Winnie, 3.
- Parr Arthur, painter, h. 3609 B'dway.
- Parr George A., machst, r. 3609 B'dway, 4.
- Parr Katie Miss, opr O. K. Laundry, h. 3609 B'dway.
- Parr Margaret J. (Mrs. Joseph), r. 116 14th, 2.
- Parr Marion J., agt Am. Nat'l Ins. Co., bds 1918 Postoffice.
- Parr Mary A. Miss, seamstress, h. 116 14th.
- Parr Samuel, elevator boy Tremont hotel, h. 416 14th.
- Parr Stanley A., pipeman Hose Co. No. 6, r. 916 37th, 2.
- Parr William, wks S. P. whf, r. 705 12th, 2.
- Parr William (William Parr & Co.), r. London, England.



**PARR WILLIAM & CO.**

- (William Parr, Thomas H. Phillips, importers of salt, cement, bldg material, etc., agts for Harrison and Texas lines of steamers, office (2d fl.) 2102 Strand, Sw pb. 320, Commercial ph. connection, warehouses pier 18, ph. 816, whf ph. 502, pier 13. Ph. 1275. See advt opp.)
- Parrish Eugene W., printer F. J. Finck Stationery & Prtg Co., rms 2015 Mechanic.
- Parrish Eugene W., jr., clk M. & P. compress, rms 911 33d.
- Parrish Fillmore, cook steam tug "Charles Clarke," bds same.
- Parrish James E., clk V. L. Baulard & Co., r. 2823 O'c., 4.
- Parry May W. Mrs., opr O. K. Laundry, rms 2015 Postoffice.
- Parson J. T., 2d master-at-arms U. S. revenue cutter "Apache," bds same.
- Parsons Herbert L., lab S. P. whf, r. 723 Winnie, 4.
- Parsons Philip (c), (Conway & Parsons), barber, r. 3124 M'g., 2.
- Partridge Hannah Miss, presser A. L. Pierson, h. 2403 M.
- Party Harry, lab, rms 302 20th.
- Paschetag Ernest, carp, r. 3925 B'dway, 2.
- Paschetag John F., clk Mexican Tel. Co., h. 3322 1.
- Paschetag William G., watchman Southern Cotton Press & Mfg Co., r. 1014 44th.
- Pascoe Anna Miss, h. 1117 Mechanic.
- Pascoe Letha A. (wid W. H.), h. C. R. Megee.
- Pasini Louis, lab, r. 2706 Postoffice, 1.
- Pask Samuel, drayman, r. 1115 M'g., 2.
- Pask William S., stenographer Beers, Kenison & Co., h. 1115 M'g.
- Pasqua Santo, barber Joe Cappadona, rms over 2528 Market.
- Pasquale Dominick, clk P. Pasquale, rms same.
- Pasquale Framazzore, lab, r. 2128 N.
- Pasquale Paul, groceries, beer, 1601 Strand, r. same.
- Passey Thomas (c), cabin steward U. S. revenue cutter "Apache," bds same.
- PASTORE FRANCOIS L. (Mignon**  
Bottling Works), rms 1101 Tremont.
- Patch William Wallace, sea shells and curios, 2418 Strand, r. same.
- Paterachi Domosthenes, cotton classer Pferd-monges, Preyer & Co., r. 1409 Tremont, 2. Ph. 1708.
- Paterson Frances P. (wid Rob't), r. 3017 P.
- Paterson Harold H., painter, h. 3017 P.
- Paterson Ida Maude Miss, slsldy Fellman D. G. Co., h. 3017 P.

YOUR MONEY DOES NOT GO NORTH OR EAST IF SPENT WITH J. L. MULLEN & CO. 2321 - 2323 MARKET PHONE 970



THOS. COGGAN & BROS. PIANOS, ORGANS AND MUSIC 22D AND MARKET STS.

WHEN YOU BUY REAL ESTATE INSIST ON STEWART TITLE GUARANTEE CO. TITLE INSURANCE

1000-1000-1000-1000

1000-1000-1000-1000

1000-1000-1000-1000

1000-1000-1000-1000

1000-1000-1000-1000

1000-1000-1000-1000

1000-1000-1000-1000

1000-1000-1000-1000

1000-1000-1000-1000

1000-1000-1000-1000

1000-1000-1000-1000

1000-1000-1000-1000

1000-1000-1000-1000

1000-1000-1000-1000

1000-1000-1000-1000

1000-1000-1000-1000

1000-1000-1000-1000

1000-1000-1000-1000

1000-1000-1000-1000

1000-1000-1000-1000

1000-1000-1000-1000

1000-1000-1000-1000

1000-1000-1000-1000

1000-1000-1000-1000

1000-1000-1000-1000

1000-1000-1000-1000

1000-1000-1000-1000

1000-1000-1000-1000

1000-1000-1000-1000

1000-1000-1000-1000

1000-1000-1000-1000

1000-1000-1000-1000

1000-1000-1000-1000

1000-1000-1000-1000

1000-1000-1000-1000

1000-1000-1000-1000

258

[PAT]

MOHRISON & FOURMY DIRECTORY CO.'S

[PEA]

**SMALL LOANS 8% PER ANNUM**

**MERCHANTS NATL BANK**

**\$1.00 MINIMUM CHARGE**

**TREMONT & POST OFFICE**

- Patrick James H. (c), janitor Galv. P. O., r. 2406 Winnie. 3.
- Patrick Laura E. (c), r. 2620 Q. 2.
- Patrick Lorinda (wid E. M.), r. 2211 O.
- Patrick Roscoe C. (c), porter G. C. & S. F. tkt office, h. 2406 Winnie.
- Patrick Sidney Virgil, night insp'r U. S. customs, h. 2211 O.
- Patrick Sidney V., jr., bkpr Lowe & Tachumy, also notary, r. 1214 Church. 3. Ph. 1818.
- Patrick Theodore W. (c), substitute letter carrier Galv. P. O., h. 2406 Winnie.

**PATTEN FRANK C., Librarian**

- Rosenberg library, nw cor Tremont, I, ph. 1026. rms 1315 24th, bds 2306 B'dway.
- Patterson Alonzo L. (c), bartender Edward Jackson, r. 1305 M $\frac{1}{2}$ . 4.
- Patterson Calvin (c), lab. r. rear 1414 25th.
- Patterson Charles B., wks S. P. whf, r. nw cor 58th, S $\frac{1}{2}$ . 5.
- Patterson Emma (c), servt L. P. Dignan, r. same.
- Patterson Henry (c), lab. bds al. rear 212 14th.
- Patterson James, fireman tug "Dorothy," r. same.
- Patterson Jennie C. Miss, stenographer telegraph mgr's office G. C. & S. F., h. 613 19th.
- Patterson John (c), porter M. N. Bleich, rms 2611 Mechanic.
- Patterson J. P., machst North American Dredging Co., bds Park hotel.
- Patterson Lavina V. (c), r. rear 810 30th. 2.
- Patterson Lewis (c), ydman Mrs. C. B. Stone, r. same.
- Patterson Mamie (c), r. 505 24th.
- Patterson Margaret (wid L. C.), r. 613 19th. 4.
- Patterson Mary Miss, nurse Sealy hospital. r. same.
- Patterson Minnie (c), r. 523 25th.
- Patterson Ora (c), bds 2711 Church.
- Patterson Samuel, messgr G. H. & H. yd office, h. 3901 H.
- Patterson William, lab, r. 3901 H. 3.
- Patterson William B., mgr and wire chief tel dept G. C. & S. F. Ry, office (3d fl.) Santa Fe bldg, h. 613 19th.
- Patti Annie (c), servt, r. rear 2207 Church.
- Patton Julia D. (Mrs. M. J.), tel opr yd master's office G. C. & S. F., rms 4416 Church. 2.
- Patty Ebenezer (c), hostler, r. 1015 K. 2.
- Patty Hellen (c), dressmkr, r. 1015 K.
- Paul John (c), screwman, r. 1506 K.
- Paul Oscar, propr "Little Germany" beer garden sw cor 57th, S, r. same. 2. Ph. 370.
- Paul Pherobie (c), servt P. G. Pauls, r. same.
- Paul Samuel E., chief claim clk Mallory line, r. 2101 35th. 3.
- Paul Thomas, carp, rms 2107 B'dway.

- Paul William M., master mechanic G. H. & H. office cor 43d, Market, r. 3321 K. 3. Ph. 3.
- Paulette Joseph A., foreman machst G. C. & S. F. shops, r. 2602 K. 2.
- Pauline William, lab Galv. Wharf Co., rms 2415 Winnie.
- Pauls-Jacob W., drayman, r. 1220 Church. 2.

**PAULS PETER G.,**

- cotton buyer, office 22-24 Cotton Exchange, ph. 380, r. 1804 35th cor O $\frac{1}{2}$ . 7. Ph. 264.
- Paulson Christian, lab, bds 1921 Strand.
- Paust Heinrich L., r. 2817 Church. 2.
- Paust Hulda Miss, h. H. L. Paust.
- Paust Lisette Miss, dressmkr **GARBADE, EIBAND & CO.**, h. 2817 Church.
- Pautech Julius H., carp, r. 213 10th. 3.
- Pautech L. William, watchman, r. 2802 N. 5.
- Pautech Robert, clk Mallory line, r. 3216 P $\frac{1}{2}$ . 3.
- Pautech Robert L., appe bookbinder Clarke & Courts, h. 3216 P $\frac{1}{2}$ .
- Pautech William, carp, r. 1401 19th. 2.
- Pavletich Zvonimir V., clk P. Quaternik, rms same.
- Pavulinelli Francisco, longshoreman, r. 1201 Postoffice. 3.
- Payne Alfred (c), screwman, r. 1016 32d. 2.
- Payne Fannie (c), r. 1211 16th. 5.
- Payne John T., foreman electrician Brush El. L. & P. Co., r. 2028 M $\frac{1}{2}$ . 3. Ph. 1993.
- Payne Nellie (c), r. 708 25th.
- Payne Thomas H., appe electrician, h. 2028 M $\frac{1}{2}$ .
- Payne Velia (c), rms 916 Postoffice.
- z9 Payne—See also Gernain.
- Paysse Angele (wid Gernain), costumer, 2705 B'dway, r. same.
- Paysse Eugene E., baker Geo. Fox & Sons, h. 2705 B'dway.
- Paysse Frank J., screwman, r. 306 8th. 5.
- Paysse Henry, longshoreman, r. 3317 X. 4.
- Paysse John H., longshoreman, r. 2517 P. 4.
- Paysse Joseph, h. 2705 B'dway.
- Payton John, del clk Model market, rms 2525 O $\frac{1}{2}$ .
- Peace Alice (c), h. 1427 A.
- Peace Frank (c), lab, bds 2009 L.
- Peach River & Gulf Railroad Co. (Inc.), C. S. Vidor, prest; A. W. Miller, vice-prest and treasr; Benjamin I. Sparks, secy, office 311 Security bldg.

**PEACH RIVER LUMBER CO. (Inc.),**

- C. H. Moore, prest; A. W. Miller, vice-prest; C. S. Vidor, secy, treasr; mfrs of rough and dressed lumber, mills at Timber, Texas, office 311 Security bldg. Ph. 202.
- Peachey Edwin (c), musician, rms 2724 M $\frac{1}{2}$ .
- Peachey Robert (c), musician, rms 917 30th.
- Peachey Susie (c), r. rear 1924 Mechanic.

**GALVESTON AND BREMEN**

**NORTH GERMAN-LLOYD**

**STEAMSHIP CO.**

**ALFRED HOLT**  
224 21ST.

1000

1000

1000

1000

1000

# OK LAUNDRY

Have Us Do Your Laundry Work. Have Us Clean and Press Your Suit and You Will Always be Well Dressed

[PEA]

GALVESTON 1906-1907 DIRECTORY.

[PER]

259

Peachey Thomas J. (c), waiter Tremont hotel, r. 2726 M $\frac{1}{2}$  S.

## PEARCE JOHN E., FREIGHT

handling contr G. C. & S. F., G. H. & H. I. & G. N., M. K. & T., and G. & I. RYs, office pier 25, phones 519 and 1055, rms 2112 Strand. Ph. 29.

☛ Pearce—See Peirce, Pierce.

Pearle William C., carp C. F. Hildenbrand Co., rms 2415 Church.

## PEARSON WILEY T., Salesman

A. P. Norman Live Stock Co., r. 3127 O $\frac{1}{2}$  S. 2. Ph. 1612.

Pecconi Salvatore, fisherman, r. 2321 Church.

Pech Agnes (wid John) maid Hotel Texas, r. same.

Pechar Joseph, appe baker T. M. Hoffmann, rms same.

Peck Fannie M. (Mrs. J. A.), furnished rooms, r. 1221 Tremont. 2. Ph. 1753.

Peck George W., watchman G. H. & S. A. frt depot, r. 3922 K. 3.

Peck John A., dept mgr Mistrot Bros. & Co., r. 1221 Tremont. 2. Ph. 1753.

Peck Mary (wid George), h. J. M. Nash.

Peckham Albert N., bkpr Charles Clarke & Co., hds 1714 H. 2.

Peden Iron & Steel Co., of Houston, James S. Waters, local representative, 118 Levy bldg.

Pedersen Jacob, carp, r. 111 13th. 4.

Pedersen Robert, deck hand U. S. dredge "A. M. Miller," hds 1921 Strand.

Pederson Martin, screwman, r. 1806 Market. 6.

Pedroza Genaro, chancellor for Mexico, r. 1827 Church.

Peck Charles S., bkpr Hutelings, Sealy & Co., also notary, r. 1523 31st. 5. Ph. 1555.

Peers Phil E., seey and mgr Texas Mineral Co., 2009 Strand, rms 2424 Market.

Petz John J., h. 3308 O.

Petz Lydia Miss, h. 3308 O.

Peine John, carrier I, Galv. P. O., rms over 902 21st.

Peine Martin, wks Texas Star flour mills, r. over 902 21st.

Peine Mary J. Miss, h. over 902 21st.

Pejovich Marka, lab, hds 1909 Meehanie.

Pelata Francois, cabinetmkr Kauffman, Meyers & Co., r. 3401 P. 2.

Pelata James F., foreman Suderman & Dolson Co., r. 3309 Q. 5.

Pells Joseph R., clk genl frt agt's office G. C. & S. F. RY, bds 2315 B'dway.

Pena Mauro, barber John Ventura.

Pena Plutarco, section hand G. H. & S. A., bds Dick Miller.

Pender Ellen (c), servt Dr. H. P. Cooke, r. same.

**Grafton T. Austin**  
FIRE AND MARINE  
INSURANCE AGENT  
PHONE III MOODY BUILDING

**AGT. NATIONAL SURETY CO.**  
**THE HEBERT AUSTIN CO.**  
SURETY BONDS  
BURGLAR INSURANCE

Pender Pearl (c), servt Dr. H. P. Cooke, r. same.

Pender Ralph (c), janitor G. C. & S. F. genl offices, r. 3527 N. 4.

Pendergast Isabelle G. Miss, trained nurse, h. 2827 P.

Pendleton Benjamin (c), carrier Galv. Tribune, h. 905 I.

Pendleton Edward (c), porter R. K. Lee, rms 2510 H.

Pendleton Fred (c), carrier Galv. Tribune, h. 905 I.

Pendleton William (c), porter M. W. Shaw, r. 905 I. 5.

Pendleton William, jr. (c), porter, r. 905 I. 3.

## PENLAND SAMUEL M., Cashier

and depy collector U. S. customs; seey U. S. civil service board; seey, treasr Azialo club, rms 2216 Winnie.

Pennert Harry, lab, h. 3007 P.

Pennert Thomas, screwman, h. 3007 P.

Pennock Baker D., clk Purcell & Co., r. 1511 24th. 2.

Pennock Frederick, decorator, r. 2125 I. 4.

Penny William, wks S. P. whf, r. 3305 P $\frac{1}{2}$  S. 4.

Penton Emma (Mrs. Thomas), r. 3321 I. 2.

Pentony John, r. 1408 Strand. 3.

Pentony Lynn A., cable opr Mexican Tel. Co., h. 1408 Strand.

Pentony Richard C., stenographer J. W. Campbell, h. 1408 Strand.

Pentony William, screwman, h. 1408 Strand.

## PEOPLES BANK (THE)

(Inc.), (W. B. Wallis, prest; Henry Schroeder, cashier), 311 22d, Ph. 48. See ad.

## PEOPLES HOUSE FURNISH-

ing Co. (Inc.), John Connolly, prest, treasr; Miss Mamie Christensen, cashier; furniture, carpets, mattings, stoves, wall paper, window shades, 2318-2320 Market.

People's Loan & Homestead Co. (Inc.), H. A. Landes, prest; C. M. Guinard and Frank Jones, vice-prests; Albert Ferrier, seey and treasr, office 204 Security bldg. Ph. 35.

## PEOPLE'S WOOD YARD,

(Theodore Greb, propr), wood, charcoal, 609 37th, Ph. 1027. See advt.

Peora Jacob, wks Mrs. Margaret Shannon, r. same.

Pequigney Dollie (wid Frank), furnished rooms, 2128 B'dway. 2. Ph. 1109.

Perey Florence (c), r. rear 2722 Postoffice.

Pere Louis, longshoreman, r. se cor 61st, P $\frac{1}{2}$  S. 2.

Pereault Mathie E. (c), barber A. H. Gaston, bds 1217 K.

## ELITE RESTAURANT

LADIES AND GENTLEMEN'S DINING PARLOR

EVERYTHING UP-TO-DATE WITH PROMPT AND POLITE SERVICE. N. L. BALLICH, 12208 MARKET ST. PROPR. PHONE 266

# ENTERPRISE MEAT MARKET

CHOICE MEATS OF ALL KINDS ALWAYS ON HAND  
SMOKED TORNIERS  
A SPECIALTY

616 TREMONT ST. PHONE 824

CHAS. J. REIFEL, PROPR.

101  
102  
103  
104  
105  
106  
107  
108  
109  
110  
111  
112  
113  
114  
115  
116  
117  
118  
119  
120  
121  
122  
123  
124  
125  
126  
127  
128  
129  
130  
131  
132  
133  
134  
135  
136  
137  
138  
139  
140  
141  
142  
143  
144  
145  
146  
147  
148  
149  
150  
151  
152  
153  
154  
155  
156  
157  
158  
159  
160  
161  
162  
163  
164  
165  
166  
167  
168  
169  
170  
171  
172  
173  
174  
175  
176  
177  
178  
179  
180  
181  
182  
183  
184  
185  
186  
187  
188  
189  
190  
191  
192  
193  
194  
195  
196  
197  
198  
199  
200

260 [PER] MORRISON & FOURMAY DIRECTORY CO.'S [PET]

**HOSKINS FOSTER**  
**FOR HOMES**  
**LOANS & INVESTMENTS**  
**SECURITY BLDG. PH. 1552**

- Pereda Clementine (wid Joseph), h. 911 22d.
- Peres Annie Miss, opr The Trimble Co., h. 1805 32d.
- Peres Lottie Miss, opr A. L. Pierson, h. 805 32d.
- Peres Margaret E. (wid Frank), r. 805 32d. 5.
- Peres Pedro, lab, rms 2901 Market.
- Perez Anacito, lab, r. rear 4215 Postoffice. 2.
- Perez Anna (wid Joseph), h. 3421 I.
- Perez Cirilo, lab, rms 106 28th.
- Perez Frank, boilermrk J. J. Kane, rms 414 36th.
- Perez Lazaro, lab, rms 106 28th.
- Perez Luciano, lab, rms 106 28th.
- Perez Martinus, lab, r. 4204 H. 3.
- Pergola Alfredo, city slsmn Pabst Bros., rms 2928 N.
- Perich Antonio, r. 3301 I.
- Perich Frank, cook Four Seasons restaurant, rms 306 18th.

**PERICH THOMAS,**

- groceries, vegetables, fish, oysters, game, poultry, also beer, 3301 I. ph. 581, r. 3307 I. 6.
- Perine Ellen (c), servt, rms 3101 L. 2.
- Perine Mary (c), cook R. W. Shaw, r. 1314 15th.
- Perine Robert H. (c), sexton Trinity church, r. 1303 31st. 2.
- Perkins Allen G. (c), (A. G. Perkins & Co.), atty, notary, r. 1319 36th. 3.
- Perkins A. G. & Co. (Allen G. Perkins (c), — Co.), law loan, real estate, collections, office 418½ 22d. Ph. 1059.
- Perkins Fred (c), servt J. O. Dyer, h. 2419 I.
- Perkins George (c), drayman C. F. Hildenbrand Co., r. 2921 M.
- Perkins Jane (c), servt C. W. Gill, r. same.
- Perkins Madison H. (c), barber Edward Fries, r. 2619 O½. 5.
- Perkins Moses (c), h. Ephraim McKinley.
- Perkins Sandy (c), lab E. O. Flood & Co., r. 2619 Postoffice. 2.
- Perkins Sullivan (c), blksmith A. A. Ostermayer, rms 1912 26th.
- Perkins William, drayman, r. 3711 I. 2.
- Perl Leon, clk Sakowitz Bros., h. Wm. Perl.
- Perl William, peddler, r. 2710 Postoffice. 6.
- ☛Perl—See also Pearl.
- Perlato Francisco plasterer, rms 2528 Market. 3.
- Perley Henry J., street sprinkler, rms 1406 18th.
- Perling Peter, seaman Gulf fisheries schooner "Cape Horn," bds same.
- Perlman Joseph, lab S. P. whf, rms 913 31st.
- Permyat Emil, screwman, r. 1117 Market. 4.
- Perrett William H., policeman Union depot, also prop W. H. Perrett dairy, ne cor 58th, Q½, r. 1521 Church. 6. Ph. 1451.
- Perrett William H., jr., mgr W. H. Perrett dairy, ne cor 58th, Q½, r. same. 2. Ph. 1559-2.

- Perry Charles G. (Perry & Sweeney), r. 1014 Church. 5. Ph. 1236.
- Perry Emmett, lab, rms 405 24th. 2.
- Perry Mamie (c), r. 314 27th.
- Perry & Sweeney (Charles G. Perry, John S. Sweeney), whol. produce, poultry and commission, 2106-2108 Strand. Ph. 1952.
- Perseiden Joseph, wks S. P. whf, rms 2810 Winnie.
- Persson Lawrence Eric, lab. Galv. Wharf Co., r. 4023 L. 5.
- Persutte Rosa Mrs., r. 2965 Market.
- Pertell Richard, carp, bds 1616 O.
- Peuteich Johan, lab U. S. engr's dept Fort San Jacinto, r. 728 Mechanic. 2.
- Perussina Angelica (wid John), r. 3227 L. 5. Ph. 886.
- Perussina Angelina (wid Joseph), groceries, beer, 3628 N. r. same. 3. Ph. 1394.
- Perussina Frank, clk Peter M. Chuoek, rms same.
- Perussina Fritz, bartender J. Ivovich, rms over 2016 Market.
- Perussina George, h. 3628 N.
- Perussina Matt, screwman, rms over 2016 Market.
- Perussina Nicola, pantryman Electric park cafe, r. 3527 B'dway.
- Perussina Samuel (Sam Perussina & Co.), r. 3227 L.
- Perussina Sam & Co. (Samuel Perussina, Chas. Bettencourt), groceries, beer, fish, game, 3227 L. Ph. 886.
- Possarra Louis, mate dredge "Maine," Charles Clarke & Co., bds same.
- Peteovich Leo, clk Sam Perussina & Co., rms same.
- Peter Bertha (wid Rudolph), r. 3312 S. 3.
- Peter Bertha Miss, h. 3312 S.
- Peter Johanna (wid H. B.), r. 4014 P.
- Peter Leopold J., medical student, rms 915 Market.
- Peters Albert F., trav slsmn, r. 1715 M½. 2.
- Peters Alberta Miss, stenographer Drs. Randall & Thompson, h. 1715 M½.
- Peters Angelo, shoe shine stand, 416 21st, rms over 523 21st.
- Peters Ernest J., asst city pass and tkt agt G. C. & S. F. R'y, r. 1014 21st. 4.
- Peters Frank Edward, mgr Salvation army hotel, 315½ Tremont, r. same.
- Peters Frederick W., lineman, r. 3213 B'dway. 2.
- Peters George Miss, milliner, h. 1715 M½.
- Peters James, seaman Gulf fisheries schooner "Avalon," bds same.
- Peters Jennie (c), r. 1208 29th.
- Peters John, wks Angelo Peters, rms over 523 21st.
- Peters John, wks S. P. whf, r. cor 58th, A. 5.

**LUMBER AND MILL WORK**  
**C. F. HILDENBRAND CO.**  
**SASH DOORS & BLINDS**  
**PHONE 430**

IF YOU NEED GLASSES } M. O. NOBBE & CO., OPTICIANS  
 YOU NEED OUR WORK }





J. L. MULLEN & CO. { HOME INDUSTRY } PHONE 970 } MEN'S FURNISHING GOODS

# J. J. SCHOTT, DRUGGIST

{ CARRIES A COMPLETE LINE OF

CRUTCHES, TRUSSES AND SUPPORTERS

{ PET }

GALVESTON 1906-1907 DIRECTORY.

{ PET }

261

Peters John C. foreman Wiley & Nicholls Co., r. 1110 Strand. 4.  
 Peters John H. longshoreman, r. 814 35th. 2.  
 Peters John W., wks S. P. whf, r. 3206 B'd-way. 2.  
 Peters Mamie Miss, stenographer, h. 1715 M $\frac{1}{2}$ .  
 Peters Matthew, driver Gulf fisheries ice fcty, r. 1609 Strand. 2.

## PETERS OTTO K.,

physician, surgeon, office 301-302 Trust bldg, ph. 925, r. 1503 Tremont. 3. Ph. 344.  
 Peters Pearl (e), laundress, r. 2501 L. 3.  
 Peters Richard H., cashier and bkpr Galv. Brewing Co., rms 3301 Postoffice. Ph. 2345.  
 Peters Tony (e), cook R. H. Tiernan, rms 2501 L.  
 Peters Valentine J., hackdriver Frank P. Malloy, r. 3609 R. 5.  
 Peters Valentine R., clk Edward Trostman, h. 3609 R.  
 Petersen Charles, screwman, r. 927 Market. 4.  
 Petersen Hans E., drayman, r. 2917 O. 2.  
 Petersen Hans J., screwman, r. 719 Postoffice. 2.  
 Petersen Olaf, lab, r. 311 19th.  
 Petersen William, painter, h. 311 19th.  
 Peterson Amelia (wid John), r. 1101 M. 2.  
 Peterson Andrew, screwman, r. 1124 M $\frac{1}{2}$ . 4.  
 Peterson Anthony, fireman, rms 1728 Mechanic.  
 Peterson Arthur J., clk Galv. Nat'l bank, h. 3201 P.  
 Peterson Charles, lab, bds 3526 O.  
 Peterson Charles, lab, rms 1524 Mechanic.  
 Peterson Charles, lab, r. 1309 30th. 2.  
 Peterson Charles, longshoreman, rms 1221 Postoffice.  
 Peterson Charles E., longshoreman, r. 216 8th. 4.  
 Peterson Charles G., tinner H. C. Oppermann, r. 1214 13th. 3.  
 Peterson Charles T., longshoreman, bds 1921 Strand.  
 Peterson Edward, screwman, r. 3408 Winnie. 6.  
 Peterson Ella Miss, opr The Trimble Co., h. 1621 A.  
 Peterson Elvina (wid Benjamin), r. 1111 M. 6.  
 Peterson Emile F., appe printer F. J. Finck Stationery & Prg Co., h. 1101 M.  
 Peterson Frank, wks S. P. whf, r. 1413 35th. 6.  
 Peterson Frederick, boatman, r. rear 1914 27th.  
 Peterson Frederick, boatman, r. 1605 Strand. 4.  
 Peterson Jens H., tinner Fred Hartel, r. 1296 Mechanic. 4.  
 Peterson John, pilot, r. 1618 Mechanic. 2.  
 Peterson John, leverman dredge No. 6 Bowers Southern Dredging Co., bds same.

## PETERSON JOHN A.,

cigars, tobaccos, smokers' articles, books, stationery, 2504 Market, rms 2413 11.



Grafton T. Austin  
 FIRE AND MARINE  
 INSURANCE AGENT  
 MOODY BUILDING  
 PHONE 111



ARTISTIC PHOTOGRAPHER  
 PHONE 1698  
 JOS. M. MAURER  
 STUDIO BLDG  
 418 TREMONT ST  
 RES. PHONE 2056

Peterson John A., sea capt, r. 1618 Mechanic. 2.  
 Peterson John E., screwman, r. 1220 K. 3.

## PETERSON JOHN P., Vice-President

Stolz & Koehler, r. 3201 P. 3. Ph. 2107.  
 Peterson Julius C., appe tinner H. C. Oppermann, h. 1101 M.  
 Peterson K., boatman dredge "Leviathan," Goedhart & Bates, bds same.  
 Peterson Laurence S., elevator condr Court-house, h. 1124 M $\frac{1}{2}$ .  
 Peterson Lewis, city drayman, r. 4123 O. 3.  
 Peterson Louis, cook A. Anderson, 2627 Strand.  
 Peterson Mamie C. Miss, h. 1219 31st.  
 Peterson Martha (e), h. 2206 O $\frac{1}{2}$ .  
 Peterson Oscar D., route carrier, h. 1101 M.  
 Peterson Peter, seaman Gulf fisheries schooner "Cape Horn," bds same, rms 1524 Mechanic.  
 Peterson Robert, lab, bds 1921 Strand.  
 Peterson Ruth (wid Frank), h. E. Z. LeStourgeon.

Peterson Theodore, lab The Breakers bath house, bds 2828 Winnie.

Peterson Thomas (e), barber, shop 2709 Market, r. 2810 Postoffice. 2.

Peterson T. A., seaman Gulf fisheries schooner "Helen Story," bds same.

Peterson William, appe Fred Wimburst, h. 313 19th.

Pettithory Edward, jr., entler Clarke & Courts, rms Centre house.

Petrie Charles A. (e), porter T. L. Cross & Co., r. 1123 K. 5.

Petropl Demetre, propr Galv. Candy Supply Co., whol, candy, 4028 B'dway, r. same. 6.

Petrovich Paul, waiter D. Marcogeanie, rms 304 18th.

Petrovich Stefano, lab, rms 204 15th.

Petrovich Tony, screwman, rms 3227 L.

Pett William W., dispenser F. George Leimbach, r. 1710 21st. 3.

Petterson Bertha Miss, slsldy Rex Bond Millinery Co., h. 1114 Strand.

Petterson Gustav, capt dredge "Nereus," Goedhart & Bates, r. 1114 Strand. 3. Ph. 1927.

Petterson Gustav J., steam engr U. S. dredge "Comstock," h. 1114 Strand.

Petterson Martin, seaman Gulf fisheries schooner "Helen Story," bds same.

Petteway Albert (e), lab, rms 3212 H.

Pettibone B. Eugene, condr Galv. El. Co., r. 1813 27th. 2.

Pettibone Edwin J., driver Wells Fargo & Co. Exp., r. 1814 27th. 3.

## PETTIBONE FRANK G., 2d V-Prest

and gent mgr U. C. & S. F. Ry Co., office (2d fl.) Santa Fe bldg, rms 1727 Postoffice. Ph. 1262.

A TITLE MAY BE PERFECT OF RECORD BUT WORTHLESS IN FACT STEWART TITLE GUARANTEE CO.

# THOS. GOGGAN & BROS.

{ MUSICAL INSTRUMENTS OF ALL KINDS THE LARGEST STOCK IN THE SOUTH. SOLE TEXAS DISTRIBUTORS FOR VICTOR TALKING MACHINES AND RECORDS } 22d AND MARKET

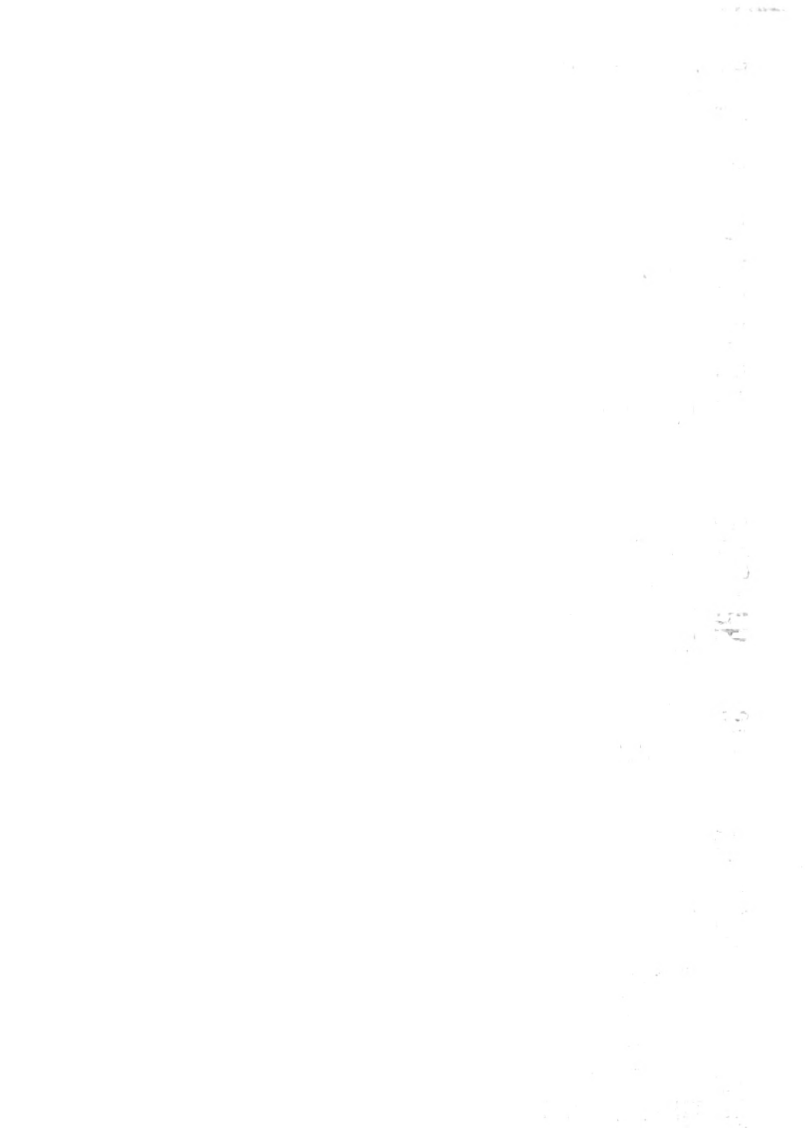

262 [PET] MORRISON & FOURMY DIRECTORY CO.'S [PID]



- Petibone Fred M., clk auditor's office G. C. & S. F., r. 1813 27th. 2.
- Pettit John G., clk J. S. Brown Bldg. Co., h. 3711 L.
- Pettit John R., barbers' supplies, 2124 Market, r. 3711 L. 3.
- Pettit Joseph (e), screwman, r. 1024 Postoffice.
- Petit Theodore R. (e), h. 3209 K.
- Pettit Worth S., shipping clk Clarke & Courts, h. 3711 L.
- Petty Emma Miss, opr O. K. laundry, h. 1418 A.
- Petty Frederick, teamster, r. 1417 A. 3.
- Petty James B., teamster, r. 1418 A. 8.
- Petty J. Warren, special depy U. S. marshal, F. J., r. 314 10th. 2.
- Petty Oscar, teamster, h. 1418 A.
- Petz Otto, lab, rms 1712 Mechanic.
- Pfau Bernard, oiler dredge "Laviathan," bds Washington house.
- Pfeifer Eda M. Miss, stenographer Gulf Ports Trading Co., h. G. A. Pfeifer.
- Pfeifer Gustav A., clk mfg dept J. J. Schott, r. 1214 Strand. 2.
- Pfeifer Gustav A., jr., appe Clarke & Courts, h. 1214 Strand.
- Pfeifer Otto J., clk Clarke & Courts, h. 1214 Strand.
- Pferdmenges Harold, with Pferdmenges, Preyer & Co., rms 1801 H.
- Pferdmenges, Preyer & Co., of Liverpool and Bremen, cotton buyers, office 2116 Strand, Paul Klewitz, mgr, Ph. 553.
- Pfister John, trav slsmn, r. 2227 K. 2.
- Pflegler Lillie Miss, tailoress J. L. Mullen & Co., h. 928 Mechanic.
- Pflegler Mildred L. Miss, tailoress L. Silbermann, rms 2705 Winnie.
- Pfluger Agnes L. Miss, milliner, h. 1602 Tremont.
- Pfuger Charles G., lab S. P. whf, h. 1602 Tremont.
- Pfuger George J., r. 1602 Tremont. 3.
- Pfuger Minnie E. Miss cashier **GARBADE, EIBAND & CO.**, h. 1602 Tremont.
- Phelan Frank W., cable opr Mexican Tel. Co., r. 1928 L. 4.
- Phelps Arthur (e), lab Mallory whf, rms 2528 Mechanic.
- Phelps Love (e), cotton sampler, r. 2807 M. 2.
- Phelps Neal (e), lab Mallory whf, rms 2726 Mechanic.
- Phelps Peter (e), r. 2807 M. 2.
- Phelps Peter (e), cotton sampler, r. 3224 M 1/2. 4.
- Phelps William G. J., trav slsmn Clarke & Courts, r. 1718 Winnie. 3.
- Phifer Samuel (e), wood dealer, 2716 K, r. same.
- Phillipson Herman A., clk Galv. Optical Co., rms 2117 H.

- Phillips Benjamin F. (Neumann & Phillips), rms 2127 Church.
  - Phillips Charles (Dole & Phillips), rms 2317 O 1/2.
  - Phillips Daniel W. (D. W. Phillips & Co.), r. 2328 N 1/2. 5. Ph. 2052-2.
  - Phillips D. W. & Co. (Daniel W. Phillips, Sam W. Mellon), agts McAskey Register Co., of Alliance, Ohio, mfts account registers, office 221 22d.
  - Phillips Erle W., wks Charles Clarke & Co., r. 2207 L. 2.
  - Phillips Ethel M. Miss, sample clk Mistrot Bros. & Co., rms 2107 1/2 Postoffice.
  - Phillips Fern P., clk L. Tschumy, h. 2328 N 1/2. Ph. 2052-2.
  - Phillips James, plumber, rms over 415 Tremont.
  - Phillips James (e), janitor court of Civil Appeals se cor Winnie, 20th, rms same.
  - Phillips James E., painter, r. 1928 P. 2.
  - Phillips Katie (e), r. 923 L. 3.
  - Phillips Lou (e), rms 609 26th.
  - Phillips Lucretia (e), r. rear 912 1/2 Broadway.
  - Phillips Rebecca Miss, r. 2627 Postoffice.
  - Phillips Sallie (e), servt C. S. Vidor, r. 3200 L. 3.
- PHILLIPS THOMAS H. (Wm. Parr & Co.)**, office 2102 Strand, ph. 329; prest Galv. Shipwright Co., rms 1409 Market.
- Phillips William (e), r. rear 2018 L. 2.
  - Phillipson Robert Mrs., r. 2404 M. 2.
  - Phillipson Thomas, drayman, h. 2404 M.

## PHIPPS JAMES H.,

- brick contr, hldr, office Box 69 Builders Exchange, ph. 358, r. 2212 Winnie. 3. Ph. 2498. See advt.
- Pichard Johanna (wid A. V.), r. 3904 M. 2. Ph. 1729.
- Pichard Victor T., trav slsmn, h. 3904 M.
- Pickhecke Anton, lab S. P. whf, rms rear 512 43d.
- Pickens Benjamin (e), porter, h. 316 28th.
- Pickens Minnie (e), r. 316 28th. 2.
- Pickens William (e), ydman J. O. Dyer, 2419 L.
- Pickett Martin L., agt The Fleischmann Co., of Cincinnati, O., office 2026 Mechanic, r. 1719 Mechanic. 3.

## PICKWICK RESTAURANT,

- 2214 Market. Mrs. L. Cours, proprs. Ph. 612. See back cover line.
- Pieture William H., saddler Paul Kaiser & Co., r. 1416 26th. 2.
- Pieture William H. jr., towerman G. H. & S. A. Ry, h. 1416 26th.
- Pidecke Richard H., insurance solicitor, r. 3419 Winnie. 4.

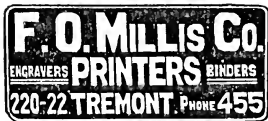



# OK LAUNDRY

It Is The Attention We Give Our Work Which Makes Our Business Grow.

# J. J. SCHOTT SODA FOUNTAIN THE BEST

FRUIT SYRUPS  
HUYLER'S CHOCOLATE  
ICE CREAM 100% PURE

[PIE]

GALVESTON 1906-1907 DIRECTORY.

[PLA] 263

- Pier Nicholas, cigarmkr, h. 1402 L.  
 Pierce Annie L. Mrs., r. 2902 Market.  
 Pierce Charles H., engr G. H. & H., r. (24 H.)  
 2203 Church. 3. Ph. 1889.  
 Pierce Charles R., clk A. Koehler, h. Mrs. Annie  
 L. Pierce.  
 Pierce C. Melvin, mgr Carronsal Electric park,  
 bds Ocean house.  
 Pierce Frances (wid J. F.), r. 1417 Postoffice. 5.  
 Pierce George F., claim agt Galv. El. Co., also  
 notary public, r. 2209 Postoffice. 2.  
 Pierce John, messgr W. U. Tel. Co., h. 2203 1/2  
 Church.  
 Pierce J. Franklin, clk auditor's office G. C. &  
 S. F., h. 1417 Postoffice.  
 Pierce Rosa (e), r. 3308 P 1/2. 5.  
 Pierce Willis B., lab S. P. whf, r. 416 36th. 2.  
 a r Pierce. See also Pearce.  
 Pieri Frank, groceries, beer, 2817 H. ph. 2088,  
 r. 2814 L. 6.  
 Pierotti Raffaele, clk Mori Bros., r. 2527 H.  
 Pierson Andrew L., mfr clothing, pants, shirts,  
 overalls, mosquito bars, 2317-2319 Market, r.  
 same. 5. Phones 851 and 2350.  
 Pierson Andrew L. jr., vice-presr Whiteaker  
 Produce Co., 2123 Postoffice, ph. 992, h. 2319  
 Market.  
 Pierson David, drayman Uhlmann, Stern &  
 Krausse, r. 2210 M. 3.  
 Pierson Marcus A., stenographer S. P. whf, h.  
 A. L. Pierson.  
 Pierson Margaret Miss, h. 2805 H.  
 Pierson Peter, lab, rms 1615 Strand.  
 Pignat Louis V., lab, r. 4103 Church. 5.  
 Pikard Jennie Miss, matron Home for homeless  
 children, 1019 16th, r. same. Ph. 1021.  
 Pike Alfred M., clerk Bowen Bros., h. 1828 L.  
 Pike Benjamin H., lab, r. 911 34th. 4.  
 Pike Frederick, clk Bon Maricle, h. 1878 L.  
 Pike Mamie Miss, music teacher, h. 1828 L.  
 Pike Rufus P., clk Bowen Bros., r. 1828 L. 2.  
 Pilford George, lab, h. 2522 P.  
 Pilford Mamie T. Miss, hindery asst Clarke &  
 Courts, h. 2522 P.  
 Pile Celia Miss, r. 2917 M.  
 Pillow Robert L., r. 1111 Strand. 3. Ph. 551.  
 Pimstein Aaron, clk Mige's loan off, r. 1510  
 Winnie. 2. Ph. 1729.  
 Pimstein Melani Miss, teacher Rosenberg  
 school, h. 1510 Winnie.  
 Pimstein Sadie R. Miss, stenographer Blum No-  
 tion Co., h. 1510 Winnie.  
 Pinchio Nicholas, driver Southwestern Oil Co.,  
 r. 3402 L. 9.  
 Pinard George M., electrician Mi-trot Bros. &  
 Co., r. 3124 N. 3.  
 Pinchback Henry (e), driver Fritter & Flake,  
 r. near 2215 L. 2.  
 Piner Albert (e), barber, shop 317 25th, r.  
 1913 O 1/2. 2.

**Grafton T. Austin**  
 FIRE AND MARINE  
 INSURANCE AGENT  
 MOODY BUILDING  
 PHONE III

**THE LINIMENT THAT  
 DOES THE  
 WORK  
 RABBIT FOOT OIL  
 STAR  
 DRUG STORE  
 TREMONT & POST OFFICE**

- Piner Allie (e), r. rear 2307 Church.  
 Piner Laura (e), r. al. rear 610 14th.  
 Pini Otto, servt Mrs. E. S. McArdle, r. same.  
 Pinkenburg Charles, lab, r. 3603 Winnie.  
 Pinkenburg Charles R., blksmth G. H. & H.  
 shops, h. 3603 Winnie.  
 Pinkenburg Fred, driver Galv. brewery, r.  
 907 32d. 2.  
 Pinkenburg George, lab, r. 1107 37th. 6.  
 Pinkins Isaac (e), porter Ritter's cafe, r. 2123  
 H. 2.  
 Pinkins Miles (e), waiter New City hotel, rms  
 rear 2410 Church.  
 Pinkney Isabella (e), r. 1513 L.  
 Pinkney Jefferson (e), lab Galv. Wharf Co., r.  
 917 38th. 4.  
 Pinson Mary A. (wid T. A.), r. Letitia Rosen-  
 berg home.  
 Pinson William H., car rpr G. H. & H. shops,  
 h. 715 38th. 3.  
 Pinte John, wks S. P. whf, r. 4245 Winnie. 2.  
 Pinto Anthony T. (Tony), oyster opener, r.  
 over 317 20th. 2.  
 Pinto Gustav A., motorman Galv. El. Co., bds  
 Park hotel, 2016 Winnie.  
 Pinto Mary (wid Antonio), h. 3125 P.  
 Piperi Giacinto, clk John Vitkovich, rms 507 1/2  
 22d.  
 Piperi Janarius, barber shop, bath rooms, 308  
 21st, r. 1414 Mechanic. 6.  
 Pires Annie A. Miss, opr The Trimble Co., h.  
 805 32d.  
 Pirovich Anton, rms 1623 Mechanic.  
 Pither John S., special policeman Electric park,  
 r. 1501 19th. 5.  
 Pitkin Edward C., asst civil engr G. C. & S. F.  
 Ry; vice-presr Santa Fe Improvement &  
 Loan Co., presr Scottish Rite Temple Ass'n,  
 r. 3323 L. 4. Ph. 1683.  
 Pittman Ella Mrs., servt Miss Emma Croseau,  
 r. same.  
 Pittman Joseph R., secy Robards Cotton Co.,  
 r. 1611 22d. 2.  
 Pittman Lizzie (e), r. 1514 30th. 2.  
 Pitts Evans B. (e), wks Mallory whf, r. 2720  
 M 1/2. 4.  
 Pitts George W., carp, r. 3815 L. 6.  
 Pitzlin Christina (wid Louis), r. 1616 21st.  
**PITZLIN MAXIMILIAN L.**  
 (Kirehner & Pitzlin), r. 3619 K. 5.  
 Pix Charles L., clk Chris. Engelke, h. 1814 27th.  
 Pix Clara A. Miss, h. 1814 27th.  
 Pix Minor C., h. 1814 27th.  
 Pix Vincent, bkpr and accountant J. J. Schott,  
 r. 1307 Market. 5.  
 Pixsa James, wks S. P. whf, bds rear 4303  
 Winnie.  
 Plain Fred A., lab, r. 1212 M. 5.

**N. SALZMANN** { 2215 POSTOFFICE } **JEWELER, WATCHMAKER, ENGRAVER AND OPTICIAN**  
 PHONE 544

**F. H. HIBBERT**

2317 POSTOFFICE  
 PHONE 346  
 PROMPT SERVICE

LIVERY, SALE AND  
 BOARDING STABLES

СЕРТИФИКАТ

FOR GOOD RELIABLE FURNITURE {CALL ON} KAUFFMAN, MEYERS & CO. AND HOUSE FURNISHING GOODS 2410-2412-2416 MARKET STREET

# BODDEKER & LYONS

{2211 POSTOFFICE} PHONE 132

GARDEN HOSE AND TOOLS ONE OF THEIR SPECIALTIES

264

[PLA]

MORRISON & FOURMY DIRECTORY CO.'S

[POP]

**KEEP TEXAS MONEY IN TEXAS**  
**SEABOARD FIRE INS. CO.**  
 PHONE 96  
 2102 STRAND GALVESTON

- Plant Oscar H., physician, surgeon, demonstrator of physiology and pharmacology medical dept Univ. of Texas, r. 1702 H. 2. Ph. 280.
- Plantosky Frederick, carp C. F. Hildenbrand Co., rms 2605 Church.
- Plantosky Jacob, carp C. F. Hildenbrand Co., rms 2605 Church.
- Platt Dumas (c), ydman, rms 701 25th.
- Platte John R., clk Macy & Minor Stewart, h. 2213 P.
- Platte Phoebe H. (wid C. F.), r. 2213 P. 2. Ph. 1182.
- Platzer Amelia (wid Wm.), r. 3814 B'dway.
- Plazinich Nenad, lab, rms 1900 Mechanic.
- Pleasants Aaron W., student, h. R. A. Pleasants.
- Pleasants Robert A., associate justice court of Civil Appeals, office sc cor 20th, Winnie, ph. 621, r. 705 19th. 4. Ph. 1801.
- Pleischard Charles, boilermk, bds Atlanta hotel.
- Plitt Edward, butcher, r. 1011 37th. 10.
- Plitt George, r. 4624 R. 2.
- Plitt George W., clk Pferdengess, Preyer & Co., h. 1611 34th.
- Plitt Walter, deliveryman P. Gengler Co., h. 4624 R.
- Plitt Walter, student, h. 3804 M $\frac{1}{2}$ .
- Plitt William F., trucker G. C. & S. F. frt depot, h. 4624 R.
- Plumbly Robert, grading contr, sand, shell and soil dealer, 3308 M. r. same. Ph. 2075.
- Plumbly Robert G., printer Galveston Journal Printing Co., r. 3308 M. 2. Ph. 2075.
- Plummer Mary (c), r. 3013 B'dway.
- Plummer Robert S., supt of agts Am. Nat'l Ins. Co., bds 1818 E.
- Plunket Lou Miss, bds 2315 B'dway.
- Poche Oscar Rev., S. J., prof Univ. of St. Mary, r. same.
- Podkomor-ske Augusta (wid Edward), r. 1805 M.
- Podkomor-ske Hattie Miss, stenographer Merchants Nat'l bank, h. 1805 M.
- Poindexter Count W. Y., clk master mechanic's office G. H. & H. R. Y., r. 2512 H. 2.
- Poirrier Frederick, tailor, 1903 Market, r. 212 14th. 2.
- Polglass T. Frederick, city reporter R. G. Dan & Co., rms 1721 Church.

**POLHAMUS J. NELSON,**  
 consul for Cuba, office and r. 1308 Church. 2. Ph. 2168.  
 Polinard John B., carp, r. 3302 P. 2.  
 Polinard Josephine (Mrs. John H.), groceries, beer, 3302 P. r. same. Ph. 997-2.

- Polinard Walter R. J., h. 3302 P.  
 Polinard William M., wks S. P. whf, h. 3302 P.  
 Polise-Garland, ship carp, rms 212 20th.  
 Politzer Moritz, shoemkr, 706 Tremont, r. 1616 Winnie. 3.  
 Polk Lucius J., r. 1502 31st. 1. Ph. 142.  
 Pollard Elizabeth (wid Wm. H.), r. 1922 M $\frac{1}{2}$ .  
 Pollard Lucinda (c), r. 2921 M $\frac{1}{2}$ .  
 Pollard Maggie (c), chambermaid Washington hotel, r. 3216 H.  
 Pollard William J., opr G. C. & S. F. tel office, rms 714 26th.  
 Pollina Ferdinand, clk O. Lera, rms same.  
 Pomeroy Brick F., capt dredge "Triton," r. 812 Market. 4. Ph. 2121.  
 Pon-Gee (Chinese), cook, rms 413 24th.  
 Pond Claude G., foreman Suderman & Dolson Co., S. P. whf, r. 4016 I.  
 Pond Edward A., check clk S. P. whf, r. 2020 $\frac{1}{2}$  Market. 2. Ph. 859.  
 Pond Edward A., jr., check clk S. P. whf, h. 1323 Mechanic.  
 Pond Lucy Mrs., r. 1323 Mechanic.  
 Ponder Walter L., messenger Wells Fargo & Co. Exp., rms 2617 K. 2.  
 Ponzski Joseph, shoemkr T. Thiem, rms 2013 Mechanic.  
 Poole John H., storekeeper U. S. Customhouse, office sc cor 20th, Postoffice, ph. 532, r. 3427 L. 5. Ph. 1042.  
 Poole Martha H. (wid Valentine B.), teacher 3d dist school, h. John B. Poole.  
 Poole Richard, clk car dept G. H. & S. A., h. 3601 L.  
 Poole Thomas, r. 3601 L. 4.  
 Poole Thomas A., propr 9th Street meat market, 828 Winnie cor 9th, r. 828 H. 3. Ph. 2281.  
 Poole William H., foreman bott'ng dept Galv. brewery, r. 1211 36th. 3.  
 Pope Annie (c), h. 2916 N.  
 Pope & Antone (c) (Thomas P. Pope, Peter Antone), contg house movers, raisers, 2620 M. Ph. 2134.  
 Pope James (c), house raiser, r. 1903 26th. 4.  
 Pope Joseph (c), propr pleasure and picnic wagons, 2821 M $\frac{1}{2}$ , r. same. 4. Ph. 2093.  
 Pope Kate (c), r. 2916 N.  
 Pope Lucy (c), r. 2628 R $\frac{1}{2}$ . 3.  
 Pope Nimrod C. (c), waiter, r. 3127 M. 2.  
 Pope Thomas P. (c) (Pope & Antone), r. 2313 27th.  
 Poplar Eugene C., longshoreman, r. 207 13th. 8.  
 Popovich John, cook Four Seasons restaurant, rms 304 18th.  
 Popovich Luka, lab, h. 3928 B'dway.  
 Popular Charles A., head bkpr Mistrout Bros. & Co., r. 1419 H. 2.

**ARCHITECT AND N. J. CLAYTON SUPERINTENDENT 1205. 35th PH. 2017**

WE CORRECT DEFECTIVE EYE-SIGHT } M. O. NOBBE & CO.,

W.M. E. BUCK {DEALER IN CORD, SAWED, SPLIT} WOOD {3010 MARKET} {KINDLING AND PINE} {PHONE 160}





[POP]

GALVESTON 1906-1907 DIRECTORY.

[POW]

265

- Popular Pearl Mrs., r. 1009 L. 2.  
 Porch Edwin L., broker in cotton, grain, stocks, provisions, rear 2107 Strand, r. 1819 Tremont. 3. Ph. 1195.  
 Porchet Emile, furnished rooms, 614 27th, r. same. 2. Ph. 1831.  
 Porec Hannah (e), r. 2617 L.  
 Porec Mamie (e), h. 2617 L.  
 Porfino Jose, rms 2721 Market.  
 Porretto Dominick, groceries, beer, oysters, 802 Edway, r. same. 7. Ph. 2017.  
 Porretto Frank P., driver Richard Johnson, h. 802 Edway.  
 Porretto Peter, oyster opener, rms 1623 N $\frac{1}{2}$ .  
 Portas Harriet (e), r. 1316 L. 3.  
 Portas Peter (e), lab, r. 1316 M. 3.  
 Porter Clara (e), rms 2828 Church.  
 Porter Dennis (e), janitor, h. rear 817 29th.  
 Porter Elsie (e), r. rear 814 30th. 3.  
 Porter Emma (e), rms 2716 Postoffice.  
 Porter Evelyn Miss, slsldy M. O. Nobbe & Co., h. 900 18th.  
 Porter Frances (e), servt James H. Hill, r. same.  
 Porter Harden L. (e), r. 1109 27th.  
 Porter Henry (e), peddler, r. 420 27th.  
 Porter James (e), drayman D. M. Wilson & Co., r. rear 817 29th.  
 Porter John (e), carp, rms 307 25th.  
 Porter John J., fireman G. H. & S. A. yds, r. 820 37th.  
 Porter Joseph T., bkpr, r. 909 18th.  
 Porter Lottie (e), r. 2824 Church.  
 Porter Mary (e), servt Mrs. E. O'Brien, h. 3208 K.  
 Porter Mary (e) h. 2728 O $\frac{1}{2}$ .  
 Porter Mary J. (e), r. 2901 M. 2.  
 Porter Mike (e), teamster D. M. Wilson & Co., r. rear 1218 30th. 4.  
 Porter Minnie (e), h. 614 32d.  
 Porter M. Lila Miss, clk 2d vice-prest and genl mgr's office G. C. & S. F. Ry, h. 909 18th.  
 Porter V. M., wks S. P. whf, rms 3602 H.  
 Porter William (e), porter, r. 2601 K. 2.  
 Porterhouse Mary Miss, h. Matthew Ulrich.  
 Porterhouse Louise Miss, opr A. L. Pierson, h. 3120 Winnie.  
 Posnainsky Abraham, elk H. Blankfield, h. 2315 Church.  
 Posnainsky Gustav, r. 2315 Church. 2.  
 Posner Isaac, depy sheriff, h. 1915 N $\frac{1}{2}$ . Ph. 404.  
 Posner Jennie Miss, slsldy, h. 1915 N $\frac{1}{2}$ .  
 Posner Johanna (wid Tsaae), r. 1915 N $\frac{1}{2}$ . Ph. 404.  
 Posner Lee, piano slsmn Thos. Goggan & Bros., r. 1915 N $\frac{1}{2}$ . 3. Ph. 404.  
 Posner Nettie Miss, slsldy Fellman D. G. Co., h. 1915 N $\frac{1}{2}$ .



POSTAL TELEGRAPH

Cable Co., of Texas, Frederick C. Cole, engr, office 2107 Strand. Ph. 275.

- Poston John (e), porter W. E. Wales, r. 3024 K.  
 Potter Arthur V., electrician Lowe & Tschunay, h. 3201 H.  
 Potter Milton H., real estate agt, office 2202 Mechanic, r. 1815 H. 7. Ph. 464.  
 Potthoff Charles, oiler Galv. brewery, r. 812 35th. 3.  
 Potthoff Herman J., depy State and county tax assessor, r. 1502 L. 5.  
 Potthoff William F., driver Kaufman, Meyers & Co., r. 2220 P $\frac{1}{2}$ . 6.  
 Pounceigh Antonio, driver Moore Bros., h. 4311 I.  
 Poneigh Theophilus A., carp, r. 4311 I. 2.  
 Poulson Christ, longshoreman, bds 1921 Strand.  
 Pountney Harry, wax plate engraver Clarke & Courts, r. 3018 Q $\frac{1}{2}$ . 3.  
 Powell Belle V. (e), h. 610 14th.  
 Powell Edward E., fireman G. C. & S. F., h. 4214 I.  
 Powell Eli P., condr Galv. El. Co., r. 1601 Market. 3.  
 Powell Frank, engr G. C. & S. F., rms 3610 H.  
 Powell George K., r. 2028 Edway. 2.  
 Powell George W., clk, h. 2028 Edway.  
 Powell Henry (e), r. 1519 M $\frac{1}{2}$ . 4.  
 Powell Homer M., farmer, r. 2101 37th.  
 Powell James E., wks Clarke & Courts, bds 1023 43d.  
 Powell Johanna (wid Lawrence), r. 4214 I. 2.  
 Powell John J., engr G. H. & S. A. yds, h. 4214 I.  
 Powell John P., floorman J. Rosenbaum Grain Co's elevator, r. 3009 I. 3.  
 Powell Joseph (e), lab, r. 2819 Winnie. 3.  
 Powell Leslie A., solicitor The Trumble Co., h. 2028 Edway.  
 Powell Lynn C., clk G. H. & S. A. yd office, h. 2101 37th.  
 Powell Mary (e), r. rear 2716 Church. 2.  
 Powell Mattie (e), h. 2728 K.  
 Powell Patient (e), r. 610 14th.  
 Powell Paul, carp, rms 2102 Winnie.  
 Powell Raehel (e), r. 420 27th.  
 Powell Radford M., h. 2101 37th.  
 Powell Tennie (e), h. 209 17th.  
 Power James, engine foreman G. H. & S. A. yds, bds 3702 Winnie.  
 Power Mary Mrs., h. 1712 21st.  
 Powers Charles, seaman Gulf fisheries schooner "Lizzie B. Adams" bds same.  
 Powers James, carp, rms Center house. 4.  
 Powers John, screwman, r. 3817 I. 8.  
 Powers John N., carp, r. 2805 Church. 2.  
 Powers Patrick, marine fireman, rms 717 I.



Handwritten text, possibly a signature or date, located in the bottom right corner of the page. The text is faint and difficult to decipher, but appears to include a name and a date.

**50¢ A DAY DEPOSITED IN OUR SAVINGS DEPT. DRAWING 4% COMPOUND INTEREST IN 5 YEARS WILL AMOUNT TO \$856.72**  
**MERCHANTS NATL BANK**

Powers Thomas J., roadmaster G. H. & H. Ry, office cor 43d, Market, r. Houston, Texas.  
Powitzky Edward J., painter, r. 1314 1/2, 3.  
Poznak Pedro, lab, bds Hotel Texas.  
Pradier Armande (wid August) r. 2719 Church.  
Pradier Mattie Miss, dressmkr, h. 2719 Church.  
Pradies John, cook dredge "Triton," rms over 2005 Strand.  
Prater George A. (c), coach cleaner G. C. & S. F. yds, r. 2526 Mechanic, 4.  
Prater Lee (c), coach cleaner G. C. & S. F., r. 2526 Mechanic, 5.  
Prater Neicy (c), r. rear 1519 A.  
Patorius Henry, foreman Texas Ice & Cold Storage Co., r. 1310 M. 4.  
Pratt Missouri (c), r. rear 1827 Postoffice.  
Pratt Sandy (c), driver E. O. Flood & Co., r. 2619 Postoffice.  
Praylor Adam (c), porter O. K. laundry, r. 2019 Mechanic.  
Praylor Ida (c), ironer O. K. laundry, h. 2019 Mechanic.  
Preacher Benjamin J. (c), drayman Heiskell wood yd, r. 1012 10, 10.  
Predecki Gertrude Miss, depy clk U. S. courts, h. 1322 25th, Ph. 1867.  
Predecki Isidore, bkpr and cashier Galv. Shoe & Hat Co., h. 1322 25th, Ph. 1867.  
Predecki Jacob, r. 1322 25th, 3, Ph. 1867.  
Predecki Rosa Miss, money order and registry clk Galv. P. O., h. 1322 25th.  
Prendergast Annie (wid Thomas), r. 1507 Winnie, 2.  
Prendergast George M., master U. S. dredge "C. B. Canstock," r. 2005 M. 6, Ph. 1596.  
Prendergast George P., bkpr Model market, also notary, r. 1928 M. 4, Ph. 71.  
Prendergast James, saloon, 2102 Market, ph. 798, rms 3197 21st.  
Prendergast James T., foreman composing room Galv. Tribune, h. 1507 Winnie, Ph. 1329.  
Prendergast John Edwin, clk Moore Bros., h. 1507 Winnie.  
Prendergast Lauretta J. Miss, stenographer, h. 1507 Winnie.  
Prendergast Marguerite Miss, h. Wm. Patterson, 3901 H.  
Prendergast Prentice, tel opr W. U. office, rms 2315 W'dway.  
Prendergast Richard P., engr U. S. dredge "H. M. Robert," h. 1507 Winnie.  
Prendergast William H., chief engr tug "Ima Hoeg," r. 1312 20th, 9.  
Pressler August H., slsmn, bds 1201 37th, 2.  
Pressler Henry C., ear rpr Galv. El. Co., r. 3520 Winnie, 3.  
Pressler Abida (wid Lewis), r. 2516 H.  
Pressler William M., propr Arcade restaurant, 2106 Market, ph. 1228, rms 2516 H.

Preston Charles H., longshoreman, r. 1114 12th, 5.  
Preston Gertrude E. (c), h. 1210 38th.  
Preston James, longshoreman, h. 1114 12th.  
Preston Joseph H. (c), butcher E. Rousson, r. se cor 58th, W'dway, 2.  
Preston Lucille Miss, h. Wm. C. Skinner.  
Preston Milton (c), coach cleaner G. H. & H., rms 1210 38th.  
Preston Walter, member Galv. baseball club, bds 1928 Postoffice.  
Pretty George, lab S. P. whf, rms 3728 I.  
Prevanovich Stephen, rms 2828 H.

**PRICE ALEXANDER,**

Texas agt American Mfg Co., and Warren, Jones & Gratz, corlge, cotton ties and bagging, office 2104 Strand, ph. 534, r. 1624 I. 3, Ph. 443.  
Price Annie N. C. (wid Johnson), h. Alexander Price, 1624 I.  
Price Burnett, shipping clk Swift & Co., bds Washington hotel.  
Price David P. (c), lab Mallory whf, r. rear 1311 27th, 2.  
Price Jessie E. Mrs., opr The Trimble Co., rms 2602 I. 2.  
Price John J., contr, r. 4328 H, 2.  
Price Martha (c), h. 1802 M.  
Price William L., frt condr G. H. & H., r. 3814 K, 2.  
Priesmuth Albert W., foreman Galv. Cotton Compress & Warehouse Co., r. 3414 Winnie, 7.  
Priesmuth Herman, blksmith, rms over 317 20th.  
Priesmuth William F., wks O. K. laundry, r. 3396 M. 3.  
Priest Grover, medical student, rms 1001 Strand.  
Prince Albertine M. Miss, slslady, h. 2215 Mechanic.  
Prince Eleanor S. (Mrs. Gustave), h. 2215 Mechanic.  
Prince Ella (c), servt Mrs. W. R. White, r. same.  
Prince Frances (c), servt Miles Crowley, r. same.  
Prince Florian, porter A. E. Kochler, rms 1909 Mechanic.  
Prindville Ellen (wid James), h. 1127 M.  
Prindville James J., contg plasterer, r. 1127 M. 2.  
Proctor Frances (c), rms rear 414 27th.  
Profit George (c), r. 1926 Mechanic, 3.  
Profit Nathaniel (c), screwman, r. rear 1625 K, 2.  
Profit William (c), ydman T. B. Scott, r. same.  
Profit Della Mrs., r. over 2319 Postoffice.



1. 1919. 10. 10. 100

100

101

100 101 102 103 104 105 106 107 108 109 110

**O  
K  
L  
A  
U  
N  
D  
R  
Y  
W  
E  
S  
A  
Y  
I  
T  
W  
E  
M  
E  
A  
N  
I  
T**

**N. SALZMANN** { DIAMOND SETTING AND WATCH REPAIRING A SPECIALTY } **WATCHES, CLOCKS, JEWELRY, DIAMONDS**

Prosch Bernard H., baker Geo. Fox & Sons, r. 3428 P<sup>1/2</sup> S.  
 Prothero Rufus R., screwman, r. 3619 P<sup>1/2</sup>-way, 8.  
 Pruessner Adelia (wid H. W.), r. 2318 H. 3.  
 Pruessner Ellen Miss, h. Conrad Lenz.

**PRUESSNER J. DIETRICH**, floral store, 422 Tremont, ph. 2112, greenhouse 1103 17th, r. same, 5. Ph. 813.  
 Pruns Hans, driver beer wagon Lemp's agency, rms 103 27th.  
 Puccetti Italo, groceries, beer, 2627 Winnie, r. same, 4.

Pucciarello Antonio, musician, r. 2118 L. 4.  
 Pucciarello James J., clk W. L. Moody & Co., h. 2118 L.  
 Pucciarello Michael F., clk Charles H. Dorsey, h. 2118 L.  
 Pucciarello Louise Miss, dressmaker, h. 2118 L.  
 Pucciarello Rafaella (wid Pasquale), r. 2118 L.

**PUELLE WILLIAM D.**, barber shop and bath rooms, 506 Tremont, r. 1807 L. 4.

Pugh Charles, lab S. P. whf, bds 3528 Postoffice.  
 Pugh F. Chester, clk W. W. Wilson, rms 2319 P<sup>1/2</sup>-way.  
 Pullens Rufus (c), porter Frank Anello, r. 31st, L.  
 Pullens Susan (c), cook J. B. Stubbs, r. same.  
 Pullman Co., of Chicago, Ill., office 2416 Strand, C. A. Forsyth, agt. Ph. 522.  
 Puppò Bartolomei, drayman, r. 2324 N<sup>1/2</sup> 2.

**PUPPO JOHN (G. B. Marsan & Co.)**, r. over 1947 Market, 5.

**REAL ESTATE LOANS INVESTMENTS**  
**THE HERBERT AUSTIN CO.**  
 NOTARY PUBLIC & CONVEYANCERS

Puppo John B., asst bkpr G. B. Marsan & Co., h. J. Puppo.  
 Puppo Mary (wid Dominick), h. 3615 P<sup>1/2</sup>-way, 2.

**PURCELL & COMPANY** (James C. Purcell, - Co.), whol. fruit, produce, poultry, commission mchnts, 2002-2004 Strand, Ph. 602.  
 Purcell James C. (Purcell & Co.), r. 1511 24th, 3. Ph. 2052.

Purdon Eddie (c), porter George Bell, r. 711 24th.  
 Purjet Frank, pressfeeder Knapp Bros., h. 3605 I.  
 Purjet Laura Miss, h. 3605 I.  
 Purjet Louis, clk, h. 3605 I.  
 Purjet Virginia Miss, h. 3605 I.  
 Purnell Annie (c), h. 1512 16th.  
 Putegnat Edward D., painter, r. 1319 L. 3.  
 Putting John, screwman, r. 1312 Winnie, 2.  
 Pye Ebenezer, lab S. P. dock, r. 1010 Me-  
 chanic, 4.  
 Pye John G., wks Galv. brewery, r. 3528 H. 2.  
 Pye Kate (wid Ebenezer), r. 800 38th.  
 Pyer William (c), lab, r. 2618 O<sup>1/2</sup> 6.  
 Pyne John E., saloon and restaurant, 2417 Q<sup>1/2</sup>, r. 2221 Winnie, 3.

**QUICK SERVICE** G. H. & H. R. R. (THE OLD RELIABLE)  
 SHORT AND QUICK LINE BETWEEN GALVESTON AND HOUSTON. PARLOR CHAIR CARS FREE. \$1.00 TO HOUSTON AND RETURN EVERY SUNDAY

Quan Lung Kong (Chinese), cook Sue Sing, rms same.  
 Quarantine Station, e end Galveston island, Dr. E. F. McLendon, physician in charge, Ph. 486.  
 Quarters Charles, longshoreman, rms 2112 Church.  
 Quaternik George, wks S. P. whf, h. Matteo Quaternik.  
 Quaternik Matteo, groceries, beer, 5027 B<sup>1/2</sup>-way, r. same, 5.  
 Quaternik Peter, dry goods, groceries, wines, liquors, cigars, 2902 Postoffice, r. same, 3. Ph. 950.

Que Charlie (Chinese), laundry, 520 Tremont, rms 521 Tremont, 2.  
 Quebe Otto, medical student, rms 1007 Me-  
 chanic.  
 Quedstedt Walter D., porter Ullmann, Stern & Krasse, rms 319 24th.  
 Queyrouze Julie (wid Paul), rms Sacred Heart academy.  
 Quick John, r. 911 Church, 2.  
 Quilter Alice Miss, slsldy Mrs. S. H. Fritzel, h. J. J. Quilter.

**QUILTER JAMES J. (J. J. Quilter & Co)**, r. 2011 N<sup>1/2</sup> 5. Ph. 2006.  
 Quilter Jerry L., clk Ottorside, Eimar & La-  
 France, h. 1601 35th.  
 Quilter Johanna Miss, bkpr, h. 1601 35th.

**QUILTER J. J. & CO.** (James J. Quilter, Thomas McHenry), carps, contrs, bldrs, office 720 Tremont, Ph. 2006 See advt.  
 Quilter Morris J., r. 1601 35th, 4.

**Grafton T. Austin**  
 FIRE AND MARINE  
**INSURANCE AGENT**  
 PHONE III MOODY BUILDING

THE UNIVERSITY OF CHICAGO

PHYSICS DEPARTMENT

PHYSICS 435: QUANTUM MECHANICS

PROFESSOR JOHN W. NEWMAN

# WM. SCHADT BUILDERS' HARDWARE PAINTS AND OILS SASH, DOORS, BLINDS

268

[QUI]

MORRISON &amp; FOURMY DIRECTORY CO.'S

[RAM]

## REAL ESTATE & LOANS HOSKINS FOSTER INVESTMENTS LARGE & SMALL

Quilter Theresa Miss, sislady **GARBADE, EIBAND & CO.**, h. 1601 35th.

Quilter Thomas, clk. h. 1601 35th.

Quilty Daniel F., bartender M. O. McGraw, rms 1524 Mechanic.

Quin Frank M., clk auditor's office G. C. & S. F., r. 2018 M. 6.

**QUIN JAMES E., Secy American Nat'l Ins. Co.**, (3d fl.) Moody bldg, ph. 1881, r. 1217 Church. 4.

Quinlan Charles, screwman, rms 2013 Mechanic.

Quinn Andrew S., driver, h. 1609 H.

Quinn Emmett, clk, h. 3601 M.

Quinn Ernest A., driver F. W. Rothsprack, h. 1609 H.

Quinn Florence Miss, pager Clarke & Courts, h. 1609 H.

Quinn Frank, breman tug "Dorothy," r. same.

Quinn John A., engraver Clarke & Courts, r. 3501 M. 6.

Quinn John P., appe engraver Clarke & Courts, h. 3501 M.

Quinn Mattie B. (wid A. B.), r. 1609 H. 2.

Quinn Michael C., lab, r. 810 33d. 2.

Quinn Millidge B., motorman Galv. El. Co., h. 1609 H.

Quinn Ollie J., clk, h. 1609 H.

Quinn William, engraver Clarke & Courts, r. 3227 N. 2.

Quong Sing (Chinese), laundry, 2716 Market, rms same.

Quirino Leonardo, lab, r. 2714 Market. 2.

## READING E. L. & CO. REAL ESTATE BROKERS

References: Any Bank or Business House in the City

Conveyancers and Notaries Public

2124 MECHANIC ST. PHONE 240

LOAN AND INVESTMENT

Rabe Andrew, h. H. W. E. Rabe.

Rabe Harry W. T., stenographer H. L. Ziegler, h. 2012 M.

Rabe Henry W. E., carp, r. 2012 M. 3.

Radanovich Christian, lab, rms 215 17th.

Radanovich John H., fireman G. H. & H., rms 3809 Winnie.

Radanovich John H., waiter A. E. Koehler, rms 215 17th.

Radeker Hermann, retail ice dealer, r. 4301 B'dway.

Radford Alonzo J., clk auditor's office G. H. & H. R. R., r. 1423 H. 4.

Radford John (e), lab, r. 4322 B'dway.

Radford John, jr. (e), drayman Galv. Wharf Co., r. 3914 N. 2.

Radford Moses (e), drayman Galv. Wharf Co., r. 3813 Winnie. 2.

Radieli Nicholas, lab, r. 3704 Q. 6.

Radieli Nicholas, jr., lab, h. 3704 Q.

Radja John, wks S. P. whf, r. 1717 Mechanic. 3.

Radley Rosa B. (wid T. A.), linotype opr, bds 801 22d.

Rafaele Camillo, seaman Gulf fisheries' schooner "Bonita," rms 2608 Market.

Rafalsky John J., shoemkr, 1919 Market, r. 1916 O $\frac{1}{2}$ . 3.

Rafferty Matthew, h. St. Mary's orphan asylum.

Raggerie Vincenzo, seaman Gulf fisheries' schooner "Estella," bds same.

Ragone Genaro, propr Musicians Exchange sa-loon, leader Italian string band, 514 20th, r. same. 6.

Ragone John, mgr Young Harper's string band, r. 1306 K. 2. Ph. 1371.

Ragone Louis A., h. Genaro Ragone.

Ragsdale George W. (e), carp, r. 2614 M. 3.

Ragusa Peter, lab, r. 820 B'dway. 5.

Railton Emily Mrs., r. 1909 M.

Railton John H., supt Wm. I. Heffron Co., roofing plant, r. 3905 L. 4.

Rainey Alonzo G., carp, r. 3112 Winnie. 5.

Raismondo Rosario, captain schooner "Estella," Gulf Fisheries Co., bds same.

Ralston George L., shipping clk L. W. Levy & Co., r. 1804 Church.

### RALSTON JOSEPH C.,

physician, surgeon, 113-114 Levy bldg, ph. 64, r. 1805 Tremont. 2. Ph. 507.

Ralston Rebecca (wid Richard W.), r. 1804 Church. 3. Ph. 934.

Ralston Richard W., jr., grain clk G. H. & H. frt depot, h. 1804 Church.

Ramage Hugh, carp, r. 911 44th. 5.

Ramakers Clementine (wid Theo.), r. 1216 K.

Ramakers Pauline (wid H.), r. 2818 H.

Ramakers Theodora C., pressman Clarke & Courts, r. 514 19th. 4.

Ramirez Celso, tamale peddler, r. 714 39th.

Ramirez Juan (Juan Ramirez & Co.), r. 2417 Strand.

Ramirez Juan & Co. (Juan Ramirez, — Co.), cigar mfrs. factory 2417 Strand.

Ramirez Rafael, lab, bds 4209 Winnie.

Ramos Genario, lab G. C. & S. F., bds 3727 Winnie.

WE MAKE ANYTHING  
IN  
WOOD  
GIVE  
C. F. HILDENBRAND CO.  
US A CALL  
TELEPHONE 430

OUR NAME IS A GUARANTEE } **M. O. NOBBE & CO.** } JEWELERS SILVERSMITHS

J. F. SEINSHWEIMER & CO. 207 TREMONT STREET PHONE 668 ALL KINDS INSURANCE AND SURETY BONDS

Handwritten text, possibly a list or notes, located in the upper right quadrant of the page. The text is illegible due to extreme blurriness.

Handwritten text, possibly a title or section header, located in the middle right area of the page. The text is illegible due to extreme blurriness.



Ramsdell Joseph, waiter, rms 2709 Postoffice.  
 Ramsey George B., drayman, r. 827 W'dway.  
 Ramsey James R., r. n end 50th.  
 Ramsey Raymond, medical student, rms 1028 Market.

Randall Benjamin (c), lab Mallory whf, h. rear 1220 I.

Randall Daisy (c), servt T. B. Allen, r. same.

**RANDALL EDWARD**, physician, surgeon, 503-504-505 Trust bldg. ph. 622, also prof. of materia medica and therapeutics and lecturer on physical diagnosis medical dept University of Texas, r. 2004 W'dway cor 20th. 3. Ph. 81.

Randall Henry (c), lab, r. rear 713 28th.

Randall Homoielle D. Miss, h. Mrs. H. S. Randall.

Randall Homoielle S. (wid Thomas P.), music teacher, r. 1221 II.

Randall Lala (c), rms 2618 Meehanic. 2.

Randall Thomas P., mgr Galv. bagging mills, 3810 Winnie, h. 1221 II.

Randich John, clk Mrs. L. Defferari, rms same.

Randich Matt, lab S. P. whf, rms V. Stiglich.

Randolph Charles W. (c), lab, r. rear 2212 Winnie. 2.

Randolph Henry (c), lab, r. al. rear 713 28th. 2.

Randolph Hester (c), r. rear 713 28th.

Randolph John (c), cook Mrs. Sallie A. Mays r. 2518 M. 2.

Randolph Mary (c), r. 1427 A.

Randolph Maud (c), rms 609 26th.

Randolph Nelson (c), lab Mallory whf.

Random Nicholas, driver G. W. Hasselmeier, r. cor 28th. A.

Raneiri Vincent, groceries, beer, 2901 O½, r. same. 4. Ph. 1567-1.

Ranjel Edward, tailor J. L. Mullen & Co., bds 2511 Market.

Ranjel Joseph, ydman Elite restaurant.

Rankin George, engr Texas Star flour mill, r. rear 1022 Meehanic 5.

Raunfeld Otto, fisherman, r. 4008 Q. 5.

Ranson Bert A., billiard and pool hall Electric park pavillion, r. 1821 Postoffice. 4.

Ranson Harry H., teacher of Greek, Ball high school, r. 502 15th. 3. Ph. 1857.

Ranson H. Martin, motorman Galv. El. Co., rms cor 33d, II.

Ranson James R. (c), lab, r. 706 39th.

Raoussa Salvatriza Miss, h. M. Grissaffi.

Rapciak Maria Miss, servt B. F. Moss, r. same.

Raphael Antonio, groceries, beer, 1627 II. r. same. Ph. 788.

Raphael B., oiler dredge "Hohn," Goedhart & Bates.

Raphael Henry, cook Pickwick restaurant.

Raphael John, clk A. Raphael, r. 1627 II. 5.

ARTISTIC PHOTOGRAPHER  
 PHONE 1698  
**JOS. M. MAURER**  
 STUDIO BLDG  
 418 TREMONT ST  
 RES. PHONE 2086

Raphael Peter, driver Southwestern Oil Co., h. 1627 II.

Raphael Samuel, bkpr Blum Hdw. Co., r. 2121 W'dway. 4.

Rapp Louis, longshoreman, h. John Heyen.

Rasberg John, seaman Gulf fisheries' schooner "Mendocino," bds same.

Raschio Arturo, retail ice dealer, r. 3321 Church. 3. Ph. 1220.

Raschio Margaret Miss, h. Bernard Clarke.

Raschio Marie Miss, h. Bernard Clarke.

Raschovich Boro, lab, rms 208 15th.

Rasmussen Charles, errand boy Fellman D. G. Co., h. 2716 P.

Rasmussen Emily (wid Charles), opr A. L. Pierson, r. 2716 P. 3.

Rasmussen Hans C., painter, r. 1615 N½. 2. Ph. 1078.

**RASMUSSEN JOHANN A. (J.)** Christensen & Co.), r. 2605 II. 2.

Rasmussen John R., painter, h. 1616 N½.

Rasmussen Marie Miss, seamstress Miss Kate F. Jansen, h. 4012 M.

Rasmussen Tony, deck hand U. S. dredge "A. M. Miller," bds same.

Raspberry Charles (c), floor boy F. H. Hibbert, h. rear 2601 L.

Raspberry Hattie (c), servt, r. rear 1312 32d.

Ratcliff William V., clk auditor's office G. C. & S. F., r. 2101 II. 4.

Ratiatos Gerassimos, confectionery, fruits, etc., 710 Tremont, r. same.

Ratisseau Charles A., meat market, 3503 II, r. ss P½ bt 57th, 58th. 3.

Ratisseau Frank B., appc plumber W. L. Ratisseau, h. 1209 I.

Ratisseau Joseph Leon, meat market, 3104 N, ph. 926, r. 3201 O. 4.

Ratisseau Louis B., butcher, r. 1016 38th. 3.

**RATISSEAU WILLIAM L.**, plumber, gas, steamfitter, 605 Tremont, ph. 557, r. 1209 I. 3. Ph. 1370.

Ratto John, clk auditor's office G. C. & S. F., h. 1428 Winnie.

Ratzel Carrie (wid Frederick), r. 1620 Market.

Ratzel Frederick, lab, h. 1620 Market.

Ratzmann Ernest, errand boy Fellman D. G. Co., h. 1501 L.

Ratzmann Frederick C., wrapper Fellman D. G. Co., h. 1501 L.

Ratzmann Frederick W., screwman, r. 1501 L. 7.

Ratzmann Otto, del clk Fellman D. G. Co., h. 1501 L.

Rau Anton, millwright elevator A, rms 1620 Tremont.

Rau Paul H., driver Wells Fargo & Co. Exp., rms 2016 K.

Grafton T. Austin  
 FIRE AND MARINE  
 INSURANCE AGENT  
 PHONE III  
 MOODY BUILDING

0111 1111

0111 1111

0111 1111

0111

0111 1111

0111 1111

0111

0111

0111

0111

0111

270

[RAU]

MORRISON & FOURMY DIRECTORY CO.'S

[REID]



Rauch Edward, cabinetmkr Beuhler Furniture Co., r. rear 2120 Market.

Rauca Henry, peddler, r. 3322 H. 6.

Rauch Max, peddler, r. 2620 H. 6.

Rauch William, peddler, r. 3314 H. 3.

Rausser Jean H., collector, r. 1617 H. 2.

Rausser Mabel Miss, h. 1617 H.

Rausso Salvatricia Miss, h. Michael Grisaffi.

Ravey Mattie (e), rms 2627 H.

Ravich John, oiler U. S. dredge "Comstock," bds same.

Ravlin Delia (wid J. W.), r. 1614 Church.

Ravlin Estelle Miss, h. 1614 Church.

Raw Clara Miss, wks Clarke & Courts, h. 1409 B'way.

Ray Arthur (e), lab, r. 403 27th. 2.

Ray Charles F., h. 110 14th.

Ray Ella B. Miss, h. J. R. Tobleman.

Ray Eva Miss, bds 2528 Church.

Ray Gertie (e), r. 715 29th.

Ray Henry, machst, r. 3328 Winnie. 4.

Ray Lula Mrs., furnished rooms, 723 Tremont. Ph. 1177.

Ray Mary (e), r. 2610 Winnie. 2.

**RAY OWSLEY B., Opr Associated**

press lease wly Galv. News, r. 1919 O. 4. Ph. 2122.

Ray Ruby A. Miss, slsldy Bon Marché, h. 3216 O'g.

Ray Stella (e), r. rear 1512 25th.

Ray Thad S., on hand clk Wells Fargo & Co. Exp., rms 1711 Market.

Ray Walter, Ry postal clk, rms 2615 Church.

Ray William D., car oiler G. C. & S. F. shops, r. 3216 O'g. 7.

æ: Ray—See also Rea.

Rayburn Chute E., medical student, rms 213 9th.

**RAYCRAFT EDWARD J.,**

corp, contr and bldr, office and r. 1515 M. 3. Ph. 1874. See advt.

Raycraft George E., clk Clarence E. McKee, h. 1515 M.

Raycraft John A., clk car acct's office G. C. & S. F., h. 1515 M.

Raycroft John T., waiter, r. 2414 Winnie. 2.

Rayfield Alfred (e), wks Moody compress, r. rear 720 H. 2.

Ray J. Lindsay, soda clk J. J. Schott, bds 1117 Church.

Raymond Belle (e), r. 2816 M'g. 4.

Raymond Harry (e), float driver, rms 2812 Strand.

Raymond Louis (e), lab, h. 2810 M'g.

Raymond Ray Miss, rms 2710 Church.

Rayner Edward R., chief inspr City health dept, office City hall, ph. 43, r. 1124 M. 7. Ph. 1765.

Rayner Mary (e), r. 1022 32d.

R'DePerez Ignatius Mrs., r. 2621 Mechanic.

Rea Harry D., engine foreman joint wharf terminals, r. 812 37th. 2.

Read Eliza (wid R. H.), r. 2213 P.

Reader Henry, butcher, r. 4320 H. 2.

Reading Austin W., check clk S. P. whf, r. 703 44th. 2.

Reading Benjamin P., bkpr H. Kempner; secy Ft. Bend Irrigation & Canal Co., r. 1610 Church. 3. Ph. 68.

Reading Charles P., collection clk First Nat'l bank, h. 1910 K.

**READING E. L. & COMPANY**

(R. J. F. S. Dreyfus), real estate, loans and investments, notaries public and conveyancers, 2124 Mechanic. Ph. 240. See initial R.

Reading Frank H., del clk Mallory line, h. 1501 Mechanic.

Reading Mary E. (wid A. B.), r. 1910 K. Ph. 1978.

Reading Noel, rms over 2319 Postoffice.

Reading William H., watchman Galv. News, r. 1501 Mechanic. 3.

Reading Willis (e), rms al, rear 612 28th.

Ready George, Gankman Texas Ice & Cold Storage Co., rms 1620 Market.

Ready James, lab, r. 816 26th. 2.

Reagan Edward, carrier Galveston Tribune, h. 2804 P.

Reagan George, boatman, h. 3304 A.

Reagan Patrick, watchman, r. 4302 K.

Reagan Patrick J., policeman, r. 1328 Mechanic. 2.

Reagan Patrick S., forwarder Clarke & Courts, h. 2804 P.

Reagan William J., driver Pacific Exp. Co., r. 2804 P. 3. Ph. 2185.

æ: Reagan—See also Regan.

Reardon Mary Miss, dressmkr, h. 719 I.

Reardon Thomas, screwman, r. 719 I. 3.

Reardon William, cash boy **GARBAGE, EIBAND & CO.**, h. 719 I.

Reaves Alvin, lab, r. 801 37th. 6.

Reaves John L., ydman Dr. J. F. Y. Payne, r. same.

Reaves Mary (e), r. 1013 11th. 6.

æ: Reaves—See also Reeves.

Reavis James, lab S. P. whf, r. 4327 I. 4.

**RED CROSS DRUG STORE,**

C. E. McKee, propr, 2701 Market. Ph. 223.

Redlick Patsy (e), servt A. L. Walker, r. 1009 B'way.

Redlick Priscilla (e), r. 815 26th.

Redlick Viola (e), ydman Dr. Edward Randall, r. same.

Redding Jesse M., switchman joint whf terminals, rms 713 36th.



1000000000

1000000000

1000000000

1000000000

1000000000

1000000000

1000000000

Redding Mary (c), r. rear 2622 Murket. 2.  
 Redding Rosa (c), r. 607 13th. 2.  
 Redman James, sexton St. Patrick's Catholic church, r. rear 3420 K.  
 Redman William J., foreman Wiley & Nichols Co., bds 2111 Church.  
 Redmond Virginia R. (wid John), h. 3323 L.  
 Reeb Christian H., r. 1901 I. 3.  
 Reeb Henry T., lab, rms 2026 Winnie.  
 Reeb Michael, check clk, rms 2026 Winnie.  
 Reece Clarence E., spouter Texas Star flour mill, rms 2014 Church.  
 Reed Alice (c), servt Mrs. M. W. Sealy, r. same.  
 Reed Archie L., condr Galv. El. Co., h. 1701 40th.  
 Reed Benjamin J. (c) (Trowell & Reed), barber, r. 2815 M. 3.  
 Reed Charles (c), lab, r. rear 2019 M. 2.

**REED G. WALTER, Marine Editor**

Galv. Tribune, r. 2315 H. 3. Ph. 1505.  
 Reed Harry, carp, rms 1918 Postoffice.  
 Reed Julia A. (wid James A.), r. 912 40th.  
 Reed Martha (c), r. rear 2716 B'dway.  
 Reed Martha (c), h. 2011 B'dway.  
 Reed Mary (c), r. al. rear 611 14th. 3.  
 Reed Melvin (c), wiper G. C. & S. F. shops, rms 2520 Postoffice.  
 Reed Olivia (c), r. rear 1210 M.  
 Reed Thomas (c), lab, rms 2904 Winnie.  
 Reed Thomas A., r. 1701 40th. 5.  
 x Reed—See also *Reed, Reid*.  
 Reedy Bettie (c), r. 2816 M $\frac{1}{2}$ .  
 Reedy Emma J. (c), cook Edgar Jadwin, r. same.  
 Reedy Willis (c), drayman E. O. Flood & Co., r. 2712 I. 2.  
 Reeg George, clk Schneider Bros., r. 1405 Church. 2.  
 Reeg Louis, bartender James Prendergast, r. 1323 Church. 5.

**REES W. CLEMENT, Pass and Tkt**

agt I. & G. N. R. R., 301 Tremont, phs. 181 and 221, bds 1916 K. 2.  
 Reesby James, errand boy Fellman D. G. Co., h. 4311 B'dway.  
 Reesby William J., machst hlpr G. H. & H. shops, r. 4311 B'dway. 6.  
 Reesby William J., jr., messgr G. H. & H. frt depot, h. 4311 B'dway.  
 Reese Barlow T. Rev. (c), pastor Shiloh A. M. E. church, r. 1310 29th. 2.  
 Reese Claude E., clk auditor's office G. C. & S. F., h. 2207 I.  
 Reese Eula Mrs., r. 2603 Church. Ph. 1229.  
 Reese Eva Miss, h. 1917 M $\frac{1}{2}$ .  
 Reese G. Lawrence, clk S. P. whf, rms se cor 20th, Winnie.  
 Peese Mary Miss, dressmkr, h. 1201 34th.



Reese Thomas S., associate justice court of Civil Appeals, office se cor 20th, Winnie, rms same. Ph. 621.  
 x Reese—See also *Reece, Rees*.  
 Reeve Annabel M. Miss, stenographer A. B. Wood, h. 1011 Strand.  
 Reeve John P., cotton marker Eustace Taylor Cotton Co., h. 1011 Strand.  
 Reeve Joseph W., cotton classifier Eustace Taylor Cotton Co., h. 1011 Strand.  
 Reeve Mary (wid Joseph G.), r. 1011 Strand. 2.  
 Reeve Theodore W., secy to chief Galv. fire dept, r. 1111 Mechanic. 3.  
 Reeves Thomas (c), lab Wm. Parr & Co., r. rear 1413 K. 2.  
 Reeves William A., wks S. P. whf, bds 4224 Church.  
 Reeves William C. Rev., bds 806 Tremont.  
 x Reeves—See also *Reaves*.  
 Regan John, seaman U. S. revenue cutter "Apache," bds same.  
 Regan Peter A., r. 3720 B'dway. 7.  
 Regan Peter J., office boy G. & I. frt depot, h. 3720 B'dway.  
 Reggh John, carp G. H. & H. shops, r. 3407 B'dway.  
 Reggh William, carp G. H. & H. shops, h. 3407 B'dway.  
 Regini Frances M. Miss, folder Clarke & Courts, h. 2817 K.  
 Regini Giovanni, city sismn Reliance Coffee & Spice Co., r. 3020 M. 8.  
 Regini Giuseppe, drayman, h. 3020 M.  
 Regini Jennie M. Miss, bindery asst Clarke & Courts, h. 2817 K.  
 Regini Mary (wid Louis), r. 2817 K. 4.  
 Rehm Edna H. Mrs., r. 3727 S. 2.  
 Rehm William H., blksmith McDonough iron works, r. nw cor 61st, Q. 5.  
 Renisch Julius, stationary engr G. C. & S. F. shops, r. 3218 P $\frac{1}{2}$ . 2.  
 Rehnstrom Einar, longshoreman, r. 1301 Postoffice. 2.  
 Reichenbach Clara V. Mrs., r. 2101 25th cor Q.  
 Reichenbach Louis R., driver V. L. Baulard & Co., r. 2025 P.  
 Reicherzer Claude M. (wid Frank T.), r. 2628 B'dway. 2.  
 Reid Benjamin J., butcher, h. 1210 M $\frac{1}{2}$ .  
 Reid Charles, clk, rms 3327 K. 3.  
 Reid Christopher H., painter, r. 2620 H. 2.  
 Reid Donald McK., h. 1210 M $\frac{1}{2}$ .  
 Reid Edna Miss, servt J. N. Christensen, r. same.  
 Reid George F., check clk S. P. whf, r. 1320 Postoffice. 3. Ph. 2014.  
 Reid James E., frt condr G. C. & S. F., r. 3615 M. 3.  
 Reid Lena (wid Edward), r. 1306 33d. 2.





FURNITURE OF ALL KINDS  
BEST GOODS, MOST REASONABLE TERMS

2410 TO 2416  
MARKET ST.  
CASH OR CREDIT

KAUFFMAN, MEYERS & CO.

**BODDEKER & LYONS** (HEADQUARTERS FOR GOOD CUTLERY AND BUILDERS' HARDWARE)

272

[REI]

MORRISON & FOURMY DIRECTORY CO.'S

[REY]

**KEEP TEXAS MONEY IN TEXAS**  
**SEABOARD FIRE INS. CO.**  
PHONE 96  
2102 STRAND GALVESTON

- Reid Robert W., wks Galv. Cotton Compress & Warehouse Co., h. 2706 Q.
- Reid Sarah (c), servt Samuel Schornstein, r. same.
- Reid William J., clk Galv. Cotton Compress & Warehouse Co., r. 2706 Q. 5.
- Reid—See also Read, Reed.
- Reifel Albert, drayman, h. 2823 K.
- Reifel Alexander L., foreman J. W. Young & Co., r. 1102 36th. 6.
- Reifel A. Balpin G., clk, h. 1102 36th.

**REIFEL CHARLES J.**

- propr Enterprise meat market, 616 Tremont, ph. 824, also retail ice dealer, 1704 37th, r. same. 7. Ph. 765. See right side lines.
- Reifel Charles R., retail ice dealer, r. 2823 K. 3. Ph. 2295.
- Reiff Edgar N. J., bill clk Pacific Exp. Co., h. 2823 K.
- Reiff Robert B., driver Pacific Exp. Co., h. 2823 K.
- Reifel Walter R., retail ice dealer, r. 3809 B'd-way. 7.
- Reiff Michael, bridge carp Galv. Wharf Co., bds 3702 A.
- Reiffert Emil, jr., bkpr Clarke & Courts, bds Snug Harbor hotel. 3.
- Reilly James, foreman car tpr G. H. & S. A. yds, r. 3821 B'dway. 8.
- Reilly Mamie A. Miss, slsldy Bon Marche, h. 3821 B'dway.
- Reilly Mary Miss, opr Miller Bros. Mfg. Co., h. 4427 Winnie.
- Reilly—See also Rielly, Riley.
- Reimon Bernard (Coln & Reimon), r. nw cor Tremont, beach.
- Rein Adam L., screwman, rms 1607 Strand.

**REIN G. WILLIAM, Undertaker and**

- embalmer F. P. Malloy, 2327 Postoffice, ph. 273, r. 1101 L. 4. Ph. 961.
- Reinecke William T., bartender Henry Toujouse, r. 1612 M $\frac{1}{2}$ . 2.
- Reinhardt Gustav, hlksmith Bowers Southern Dredging Co., r. 3619 Winnie. 3.
- Reinhardt John T., screwman, r. 3317 M. 5.
- Reinheimer Simon, janitor Congregation Ahavas Israel, Synagogue 2614 I, r. same.
- Reinholt John, lab, bds 3526 U.
- Reiser Andrew, longshoreman, h. 104 12th.
- Reitmeyer William F., piano tuner Thos. Goggan & Bros., r. Hitchcock, Texas.
- Reitze Charles P., painter, r. 1728 M $\frac{1}{2}$ . 5.
- Reitze Christina Miss, dressmkr Miss Lizzie McEvoy, h. 1728 M $\frac{1}{2}$ .
- Reitze Julius P., clk Peter Gengler Co., h. 1728 M $\frac{1}{2}$ .
- Reizman Solomon, shoemkr I. Warslawsky, rms 410 21st.

**RELIABLE SHOE STORE,**

K. Rossler, propr; Theo. Dimney, mgr, boots, shoes, 2107 Postoffice.

**RELIANCE COFFEE & SPICE**

Co. (Inc.), Charles W. Eisenfelder, pres; Thad. C. Brown, secy, treasurer, importers and roasters coffees, dealers in teas, extracts, baking powder, bluing, etc., 2006-2008 Mechanic. Ph. 80. See advt.

- Reinbert Kate C. (wid T. J.), teacher 4th dist (Alamo) school, bds 1916 K.
- Reinbert W. B., deck hand U. S. dredge "A. M. Miller," bds same.
- Renington Typewriter Co., W. Arthur McDuffee, dist mgr, office 313 22d. Ph. 252.
- Remmers August, wks S. P. whf, r. 4018 N. 4.
- Renard Frederick S., engr G. C. & S. F., r. 4116 Winnie. 3.
- Renchie Payton (c), lab Mallory whf, r. 2921 M $\frac{1}{2}$ . 2.
- Renchie Wright (c), janitor Jno. Adriance & Sons, bds 816 30th.
- Rendon Frank, bartender Mrs. D. Hernandez, rms same.
- Renlon Nicholas, driver, h. 106 28th.
- Renfro Charles B. (c), coach cleaner G. H. & H., r. 2923 L. 3.
- Renfro Harriet (c), r. 1014 32d.
- Renfro Julius (c), lab, r. 1605 N. 3.
- Renfro Lila (c), r. rear 1012 M. 2.
- Renn Ellie W. (c), Ry postal clk, rms P. O. bldg.
- Reutsch Johanna Miss, r. Letitia Rosenberg home.
- Repine Lyndert, tailor Edward Trostmann, rms 2902 Postoffice.
- Rerabek Joseph, florist, bds Hotel Texas.
- Resendez Florance, lab, r. 2621 Mechanic. 3.
- Ressel Adolph J., chief clk Alexander Price, r. 3120 B'dway. 4.
- Ressel Alice Miss, stenographer Migel's loan office, h. 1905 M.
- Ressel Frank J., music teacher, r. 1905 M. 4. Ph. 1732.
- Reuel Frederick C., brew master Galv. Brewing Co., r. 3519 B'dway. 4. Ph. 511.
- Reullof Agnes (wid Frederick), r. 1922 Winnie.
- Reuther Henry, meat cutter, r. over 1527 Winnie. 2.
- Reverra Marie Mrs., rms 2905 Market. 2.
- Rexer Frederick, special officer police dept, r. 2808 Winnie. Ph. 2038.
- Rexer Julius A., chief clk G. H. & S. A. yd office, r. ns Q bt 58th, 59th. 3.
- Rexses Mary Miss, h. 2524 H.
- Reybaud Editha (wid H.), r. 2417 Postoffice.
- Reybaud Gabrielle M. Miss, h. 2417 Postoffice.

**ARCHITECT AND N. J. CLAYTON SUPERINTENDENT 1205 35<sup>TH</sup> PH. 2017**

ONLY THE BEST } M. O. NOBBE & CO. { DIAMONDS AND LATEST } WATCHES

WM. E. BUCK OFFICE AND YARD 3010 MARKET, PHONE 160 WOOD CORP, SAWED, SPLIT KINDLING AND PINE





YOUR MONEY DOES NOT GO NORTH OR EAST IF SPENT WITH J. L. MULLEN & CO. 2321-2323 MARKET PHONE 970

FINE OLD WHISKY, WINE AND BRANDIES AS CHEAP AS THE GROCERY STORES

J. J. SCHOTT, DRUGGIST

[REY]

GALVESTON 1906-1907 DIRECTORY.

[RIC] 273

Reyband Henry J., bill of lading clk Elder Dempster & Co., also notary public, r. 2417 Postoffice. 5. Ph. 118.  
 Reyder Adolph J., receiving clk Mallory line, r. 3617 B'dway. 3.  
 Reyder C. Adolph, car inspr G. H. & S. A., r. 3917 M. 3.  
 Reyder George A., poultry, eggs, produce, com. meat, 2415 Strand, ph. 1868, r. 3006 B'dway. 2.  
 Reyder George H., apple machst S. P. Terminal Co., h. 3606 B'dway.  
 Reyder William Ernest, car inspr G. H. & S. A., r. 3816 M. 5.  
 Reyes Anastasio, lab, r. 1601 Church. 2.  
 Reyes Dionicio, lab, rms 2416 Winnie.  
 Reyes Ynes, longshoreman, r. 2621 Mechanic. 2.  
 Reymandt Louis, messgr W. U. tel office, h. 1928 P.  
 Reymershoffer Boda (wid John) (J. Reymershoffer's Sons), r. 1314 Postoffice. 2.  
 Reymershoffer Building, nw cor Mechanic, 22d.

**REYMERSHOFFER CHARLES**

(J. Reymershoffer's Sons), h. 1314 Postoffice.  
 Reymershoffer Clara Miss, kindergarten, 1301 Postoffice, h. same.  
 Reymershoffer Clara J. B. Mrs., r. 1301 Postoffice.  
 Reymershoffer Eugenia T. (wid Gust), r. 1302 Postoffice. 4.

**REYMERSHOFFER JOHN**

(J. Reymershoffer's Sons), also Austro-Hungarian consul, h. 1314 Postoffice. Ph. 487.  
**REYMERSHOFFER'S J. SONS**  
 (John, Charles and Mrs. Boda Reymershoffer), genl commission mechts, exporters and importers, props Texas Star rice mill, se cor A. 21st. Ph. 1475. See advt.

Reyna Frank, lab S. P. whf, r. 413 35th. 5.  
 Reyna Joseph M., lab S. P. whf, r. 413 35th.  
 Reyna Louis, charcoal, poultry, eggs, 614 Tremont, rms same.  
 Reynolds Alexander J., ship caulker, r. 1008 1. 2.  
 Reynolds Frank A., engr Goodhart & Bates, dredge "Holm," r. 1324 Winnie. 6.  
 Reynolds John, wks Galv. Wharf Co., rms 2602 Market.  
 Reynolds Oscar (e), lab, bds 415 25th.  
 Reynolds William T., painter, r. 2015 37th. 2.  
 Rliew George W., wks Nic Bolin, bds 1828 M.

**RHODE CHARLES N.**

prop'r "Two Brothers" cigar store, whol. and retail cigars, tobacco, smokers' articles, 2228 Market cor Tremont, ph. 1238, h. 1728 M. Ph. 1711.



Rhode Christina (wid C. F.), r. 1728 M. Ph. 1711.  
 Rhode Fannie Miss, r. Letitia Rosenberg home.  
 & Rhode—See also Rhode.  
 Kaudes Benjamin, lab, rms 613 21st.  
 Rhodes Caroline (e), r. 1428 Strand. 5.  
 Rhodes Clarence L. (e), porter Simon Millinery Co., h. rear 711 Postoffice.

**RHODES HAMPTON P., Manager**

Rhodes Improved Metallic Packing Co., r. 1425 B'dway. 3.  
 Ruodes Harriet (e), r. 1010 15th.  
 Rhodes Harry B., carp, r. 1511 N. 3.

**RHODES IMPROVED**

Metallic Packing Co. (Inc.), Robert P. Clark, prest; L. M. Rhodes, Ft. Worth, vice-prest; Eugene N. Sanctuary, secy; Browning K. Crowell, treasr; Hampton P. Rhodes, mgr, mfrs piston rod and valve stem metallic packing, office 302 Security bldg, ph. 1308, fcty ss Strand bt 25th, 26th. See advt.  
 Rhodes Lillie (e), r. rear 2722 Postoffice.  
 Rhone John (e), musician, r. 2422 Winnie. 2.  
 Rhone Sarah (e), h. 2906 M $\frac{1}{2}$ . 2.  
 Rhone Violet (e), r. 1105 M. 3.  
 Rhone William (e), lab Galv. Wharf Co., r. 1410 34th.

Ricci Louis, janitor Cooks' and Waiters' hall, 307 $\frac{1}{2}$  Tremont, r. 1113 Market.  
 Riccobono John, groceries, beer, 1827 B'dway, r. same. 6. Ph. 670-1.  
 Rice Annie (wid John), r. 3405 II.  
 Rice Edwin E., insurance agt, notary public, 2124 Mechanic, ph. 210, r. 2627 B'dway. 4. Ph. 1089.  
 Rice John F., clk J. F. Smith & Bro., r. 3405 II.  
 Rice Johnson (e), lab, rms 2817 Postoffice.  
 Rice Mary Miss, rms 1807 Church.  
 Rice Thomas E., wks S. P. whf, r. 4121 Church. 5.  
 Richard Marcelle Miss, r. 2519 Postoffice.  
 Richards Annie (wid Horace), h. 1613 21st. 2.  
 Richards William, wks S. P. whf, rms 2420 Postoffice.  
 Richardson Augustus G., r. 2723 Church. 3.  
 Richardson Edward, searcher U. S. customs, r. 1120 Strand. 3.  
 Richardson Edward T., yd clk G. C. & S. F., h. 1120 Strand.  
 Richardson Eliza P., carp Ft. San Jacinto, r. 1205 Mechanic. 6.  
 Richardson Eliza A. (wid Francis P.), h. W. D. Richardson.  
 Richardson Frank M., h. W. D. Richardson.  
 Richardson Hattie (e), h. 3209 K.  
 Richardson Hattie (e), lab, r. 1717 Strand.  
 Richardson John A., colton clk H. Kempner, r. 3315 P $\frac{1}{2}$ . 2. Ph. 1133.

THOS. GOGGAN & BROS. PIANOS, ORGANS AND MUSIC 22D AND MARKET STS.

WHEN YOU BUY REAL ESTATE INSIST ON TITLE INSURANCE STEWART TITLE GUARANTEE CO.



**SMALL LOANS 8% PER ANNUM**

**MERCHANTS NATL BANK**

**\$1.00 MINIMUM CHARGE**

**TREMONT & POST OFFICE**

- Richardson John W., secy, treasr Fellman D. G. Co., r. 2102 L. 4.
- Richardson Mae Miss, stenographer J. S. Fordtran, h. 1205 Mechanic.
- Richardson Mason (e), lab, r. 2707 K. 4.
- Richardson Matthew (c), carp, r. 1204 28th. 2.
- Richardson Millie (e), servt Dr. J. E. Thompson, r. same.
- Richardson Mimi (Mrs. A. G.), dressmkr, r. 2723 Church.
- Richardson Rebecca Miss, rms 2027 B'dway.
- Richardson Richard W., clk Postal Tel-Cable Co. of Texas, h. 2723 Church.
- Richardson Robert (c), fish dealer, 118 16th, r. same.
- Richardson Sidney E., waiter Aziola club, h. 2723 Church.
- Richardson Thomas (c), r. rear 2123 B'dway.
- Richardson Thomas D., r. 3509 B'dway. 4.
- Richardson Wheaton L., clk Wilder & Colby, r. 2221 Winnie. 3.
- Richardson William D., dairyman, r. ne cor 49th. Q. 2.
- Richardson William F., clk auditor's office G. C. & S. F., h. 1120 Strand.
- RICHARDSON WILLIAM H., Agent**  
 Mexican-American Steamship Co., 109 21st, ph. 1820, bds 801 22d.
- Richmond John, switchman G. H. & S. A., r. 4415 Winnie. 2.
- Richnow George, lab S. P. whf, r. al. rear 813 43d. 7.
- Richter Caroline (wid Jacob), r. 3407 N.
- Richter Charles E., appc mattressmkr Richard Ivey, h. 1605 Strand.
- Richter Edward, cheek clk S. P. whf, h. 3407 N.
- Richter Julia Miss, opr Miller Bros. Mfg. Co., h. 1605 Strand.
- Richter Otto, deck hand U. S. dredge "H. M. Robert," bds same.
- Richter Robert, lab S. P. whf, rms 1605 Strand.
- Rieke Anton, clk John Finnigan Co., r. 912 Market. 3.
- Rieke Caroline (wid Joseph), h. 1226 Church.
- Rieke Charles A., bkpr Kaufman, Meyers & Co., r. 912 Market. 5.
- Rieke Dena Miss, servt V. N. Theriot, r. same.
- Rieke Joseph C., clk auditor's office G. C. & S. F., h. 1727 N.
- Rieke J. Joseph, carp, r. 1413 37th. 2.
- Rieke J. Martin, clk R. G. Dun & Co., h. 1727 N.
- Rieke Martin, r. 1727 N. 8.
- Rieke Mary (wid John), h. J. J. Rieke.
- Rieke William F., dept mgr Mistrot Bros. & Co., r. 2111 O. 3.
- Rickelman Ferdinand H., marker The Trimble Co., bds New City hotel.

- Ricker & Lee (Nathaniel H. Ricker, Francis L. Lee), railroad, street paving and genl contrs, office (2d fl.) 2201 Strand. Ph. 741.
- Ricker Nathaniel H. (Ricker & Lee), r. 1628 B'dway. 5. Ph. 1102.
- Ricker Rudolph, sample clk Galv. Cotton Compress & Warehouse Co., r. 2805 K.
- Ricker Walter A., clk auditor's office G. C. & S. F., h. 2319 B'dway.
- Ricketts William (e), lab, r. al. rear 814 28th. 2.
- Rickman Frederick, carp, bds 2023 K.
- Rico Andrea, lab, h. 414 36th.
- Rico Natividad, lab, r. 414 36th. 3.

## RIDDELL JOHN W.,

- banker (Unincorporated), also real estate, land and collecting agt; prest Improvement, Loan and Trust Co.; treasr Austin Presbyterian Theological Seminary, office Security bldg ne cor 22d, Mechanic, ph. 190, r. 701 19th. Ph. 1697. See advt.
- Rider John J., city slsman Purcell & Co., r. 1507 24th. 4.
- Ridings William M., r. 3002 P½. 4.
- Ridley Robert (e), ydman Charles Clarke, r. same.
- Riedrich Camillo, marine clk Beers, Kenison & Co., also notary, 2100 Strand, rms 1113 16th.
- Rief Otto, lab S. P. whf, rms 2614 Market.
- Rielly John, wks C. F. Hildenbrand Co., h. D. O. Walker.
- Rielly Roy, h. D. O. Walker.
- Rierson Louis T., screwman, r. 1224 Strand. 6.
- Riesel Carl A., night engr City waterworks, r. 1312 13th. 7.
- Rigby Bushrod W., collector, r. 1914 Church. 2.
- Rigby Harry D., carrier 12 Galv. P. O., r. 822 Mechanic. 3.
- Rigby Lloyd L., clk bridge and bldg dept S. P. Terminal Co., rms 3618 II.
- Rigby Salina Miss, h. 913 21st.
- Rigg Edward, clk, bds New City hotel.

## RIGG JOHN, PROPR

New City hotel, 2427 Postoffice cor 25th, r. same. 4. Ph. 444.

## RIGG JOHN, JR., IMPORTER

- cement, dealer in building material, mfr of tarred roofing paper, roofing contr, office rear 2420 Mechanic, h. New City hotel.
- Rigg Joseph, solicitor The Trimble Co., bds New City hotel.
- Rigg William, local agt Seaboard Fire & Marine Ins. Co., h. New City hotel.
- Riggs Hiram A., condr Galv. El. Co., rms 2320 Winnie.
- Riggs Mary (e), rms 2808 L.

**GALVESTON AND BREMEN**

**NORTH GERMAN LLOYD**

**STEAMSHIP CO.**

ALFRED HOLT  
 GEN'L AGT.  
 224 21st.

THE UNIVERSITY OF CHICAGO

70

THE UNIVERSITY OF CHICAGO

71

THE UNIVERSITY OF CHICAGO

72

THE UNIVERSITY OF CHICAGO

# OK LAUNDRY

Have Us Do Your Laundry Work. Have Us Clean and Press Your Suit and You Will Always be Well Dressed

## Kayler's CANDY, HYOMEI AND VINOL AT J. J. SCHOTT, DRUGGIST

[RIL]

GALVESTON 1906-1907 DIRECTORY.

[ROA]

275

- Riles Alexander (c), driver W. E. Buck, r. rear 2829 Winnie. 3.
- Riley Fred, lab, rms 2601 Mechanic.
- Riley George (c), screwman, r. rear 1010 32d.
- Riley James, sailor, bds Washington house.
- Riley John, dock hand U. S. dredge "A. M. Miller," bds same.
- Riley Julia (wid J. V.), r. 1212 34th.
- Riley Kate (wid Peter), r. 2920 K. 4.
- Riley Mary Miss, h. 714 34th.
- Riley Napoleon B., fireman Galv. waterworks, r. 3118 Winnie. 2.
- Riley Oscar, fireman dredge No. 2 Bowers Southern Dredging Co., bds same.
- Riley Sonnie (c), lab, h. rear 1522 Strand.
- Riley William, horseshoer, 2309 Postoffice, r. 3502 S. 2.
- Riley William M. (c), lab, r. 2606 Postoffice. 5. s. Riley—See also Reilly, Rielly.
- Rimamich Bozo, pantryman Elite restaurant, rms 2110 B'dway.
- Rineford Andrew N., mailing clk Galv. P. O., r. 1019 B'dway. 4.
- Riney Ethan A., stenographer Thos. Goggan & Bros., r. 1614 M<sup>1/2</sup>. 2.
- Ring John W., lecturer Spiritualist society of Galveston, r. ne cor 14th, Postoffice. Ph. 1339.
- Ringner Theodore C., condr Galv. El. Co., r. 2125 I. 2.
- Ringler James, h. 4101 Postoffice.
- Ringgold Charles (c), lab, r. al. rear 1314 33d. 2.
- Ringh Annie (Mrs. E. D.), furnished rooms, 4208 B'dway, r. same.

**RINGH EDWARD D.,**  
brick contr and bldr, also cement worker, office and r. 4208 B'dway. 3. Ph. 1798. See advt.

Rinker Howard H., clk Galv. Brewing Co., r. 3407 Winnie. 2.

**RINKER JAMES D.,**  
veterinary surgeon and dentist, office and r. 611 33d. 2. Ph. 662. See advt under Veterinary Surgeons.

Rinkett George, carp, rms 2307 Church.

Rios Jose, lab Galv. Creosoting Co., r. cor 28th, Strand.

Ripke Emelia (wid Henry), r. 1016 L. 3.

Ripke Henry, r. 1107 31st.

**RIPLEY DANIEL,**  
steamship agt Hogan line, plying bt Galv. and European ports; Austrian Union steamship line bt Galv. and Mediterranean ports; Booth line bt Galv. and Liverpool, office 24-25 Marine bldg, ph. 762, r. New York city. See advt.



**Grafton Austin**  
FIRE AND MARINE  
INSURANCE AGENT  
PHONE 111  
MOODY BUILDING



**AGT. NATIONAL SURETY CO.**  
**THE HERBERT AUSTIN CO.**  
SURETY BONDS  
BURGLAR INSURANCE

- Ripley Henry C., civil engr, bds 1818 I. 3.
- Ripper Frank, porter, r. 1224 P. 2.
- Ripsey H. E. Mrs., r. 819 Winnie.
- Risenbeck Carrie (wid George), h. George Koehler. 3510 1.
- Ritchie Belle (c), r. 704 25th.
- Ritchie Frances (c), r. 2711 R.
- Ritchie James W., watchman Galv. Creosoting Co., rms Hotel Texas.
- Ritchie John (c), lab Mallory whf, rms 508 10th. 2.
- Ritchie William S., clk Fellman D. G. Co., rms 2212 Winnie.
- Ritson Robert B., wks Gulf Fisheries Co., r. 2912 R<sup>1/2</sup>. 4. Ph. 2234.
- Ritter Clara Mrs., r. 1217 I.
- Ritter William, propr Ritter's cafe and saloon, ph. 260, r. over 2023 Market. 2.

**RITTER'S CAFE,**  
Wm. Ritter, propr, saloon, restaurant, 214-216 21st. Ph. 260.

Ritzler August L. V., mgr "High Grade" meat market, 2715 Market, ph. 2068, r. 2127 M<sup>1/2</sup>. 2.

Ritzler George J., delivererway Model market, rms 2127 M<sup>1/2</sup>.

Ritzler Henry, groceries, beer, 2127 K, r. same. 5. Ph. 726.

Ritzler Julius F., motorman Galv. El. Co., r. 1112 22d. 2.

Ritzler Philip, butcher John Swickel, r. 2919 H. 3.

Ritzler William C., meat cutter A. L. V. Ritzler, rms 2702 Postoffice.

Rivares Dionciano, lab, rms 2901 Market.

Rivas Antonio, barber Joe Cappadona, rms over 2511 Market.

Rivas-Jose, lab, bds 106 28th.

Rivauz George, stenographer 2d vice-pres and genl mgr's office G. C. & S. F., h. 2827 O<sup>1/2</sup>.

Rivauz Louis, r. 2827 O<sup>1/2</sup>. 2.

Rivera Modesto, lab, bds 106 28th.

Rivers Alvin, watchman Galv. Cotton Compress & Warehouse Co., r. 801 37th.

Rivers Nettie (c), servt S. W. Block, r. same.

Rivers Stella (c), servt Mrs. Mary Hardin, r. same.

Rixner Jerome (c), carp, r. 819 B'dway. 5.

Rizek John, wks G. H. & H. shops, r. 3407 B'dway. 3.

Rizzo Anthony, clk, h. 1527 Church.

Rizzo Concetta (wid D.), r. 1527 Church. 2.

Rizzo John, clk Joseph Panattoni, h. 1527 Church.

Rizzo Notsy, lab, h. 1527 Church.

Rizzo Raphael, musician, r. 1522 Church. 7.

Rizzo Thomas, lab, rms 2723 Mechanic.

Rouch Anninda (c), h. 515 13th.

ENTERPRISE MEAT MARKET (CHOICE MEATS OF ALL KINDS ALWAYS ON HAND) (SMOKED TOBACCOS A SPECIALTY) 616 TREMONT ST. PHONE 824 CHAS. J. REIFFEL, PROPR.

**ELITE RESTAURANT**

LADIES AND GENTLEMEN'S DINING PARLOR

EVERYTHING UP-TO-DATE WITH PROMPT AND POLITE SERVICE. N. L. BALlich, 12208 MARKET ST. PROP. PHONE 266

Handwritten text, possibly a signature or name, located in the lower right quadrant of the page.

**HOSKINS FOSTER**  
**FOR HOMES**  
**LOANS & INVESTMENTS**  
**SECURITY BLDG. PH. 1552**

Roach Arthur F., capt Hose Co. No. 6, r. 3614 I. S.  
 Roach Con, boatswain dredge "Nereus," Goodhart & Bates, bds same.  
 Ronch John C., day insp'r U. S. customs, r. 1101 36th. 4.  
 Roach Philip, bkpr, h. 1516 Postoffice.  
 Roach Vernon B., bkpr W. L. Moody & Co., bds 1818 B'dway

Roach—See also Roach.  
 Roan Matilda (e), servt M. H. Royston, r. same.  
 Roark Ezra J., comdr Galv. El. Co., r. 1610 Postoffice. 2.  
 Roark Ida D. (wid W. L.), opr Sw. tel. exch., r. 1727 H. 3.  
 Robards Amory Duval, prest and mgr Robards Cotton Co., r. 1020 26th. 2.  
 Robards Cotton Co. (Inc.), A. D. Robards, prest and mgr; Joseph R. Pittman, secy; cotton buyers. room B, Cotton Exchange. Ph. 352.

**ROBARDS WILLIAM C., Manager**  
 Hayward, Vick & Clark, room B, Cotton Exchange, ph. 352, r. 1020 26th. 4. Ph. 1791.  
 Robb Harvey, wks S. P. whf, rms 4202 Winnie.  
 Robbins George H., solicitor Morrison & Fourmy D'y Co., rms 2127 Church.  
 Robt Margaret Mrs., forelady O. K. laundry, r. 2121 K. 2.  
 Robert Andrew, foreman G. H. & S. A. car dept, r. 3416 B'dway. 5.  
 Roberson Carl P., advtg clk Galv. News, h. 2019 H.  
 Robert George, carp, contr, bldr, 4110 Q. r. same. 5.

Robert Mary A. Miss, r. 3621 I.  
 Robert Gregory R., motorman Galv. El. Co., h. 3228 H.  
 Robert Ignacio, groceries, beer, 3228 H. r. same. 4. Ph. 1839.  
 Roberts Adolph J., lab, r. 4105 Church. 3.  
 Roberts Aileen (e), h. 3804 B'dway.  
 Roberts Allen (e), screwman, r. 2517 H. 2.

**ROBERTS CHARLES,**  
 groceries, provisions, California wines, retail liquors, also coffee roaster, 2206-2203 Postoffice, ph. 1780, r. 2205 O $\frac{1}{2}$ . 9. Ph. 1648.  
 Roberts Charles E., lab S. P. whf, h. 4202 I.  
 Roberts Charles M. B., wks S. P. whf, r. 4202 I. 6.  
 Roberts Edward C., master mechanic G. H. & S. A. R'y, office cor 41st, whf, ph. 905, r. 3416 B'dway. 2. Ph. 2180.  
 Roberts Edwin D., clk, bds 1801 Church.  
 Roberts Floyd D., lab S. P. whf, h. 4202 I.  
 Roberts Harry H., clk Fellman D. G. Co., bds 1801 Church.

Roberts H., deck hand dredge "Leviathan," Goodhart & Bates, bds same.  
 Roberts John, student, h. 2111 34th.  
 Roberts John, waiter Saug Harbor hotel, rms 310 Tremont.  
 Roberts John H., boilerinkr G. H. & H. round house, r. 3912 I. 7.  
 Roberts Josephine (e), h. 2517 H.  
 Roberts J. Horace, slsmn hat dept E. S. Levy & Co., bds 2002 Church.  
 Roberts Leonard E., R'y postal clk, rms 2615 Church.  
 Roberts Margaret (Mrs. S. D.), r. 902 Postoffice. 5. Ph. 840.  
 Roberts Reuben, clk Liefert Bros., h. 4202 I.  
 Roberts Richard (e), lab, r. 1114 16th. 5.  
 Roberts Robert (e), lab, r. 2619 M. 5.  
 Roberts Sarah (e), servt W. J. Chapman, r. same.  
 Roberts Walter C., tel opr G. H. & S. A. frt depot, bds 3201 H.  
 Roberts William (e), ydman F. H. Colby, r. same.  
 Roberts William C., lab S. P. whf, h. 4202 I.  
 Robertson Annie (e), rms 2314 Winnie.  
 Robertson Claride Miss, h. 1212 I.  
 Robertson David, mate U. S. light-ship "Galveston" No. 28, lying entrance Galv. harbor, r. same.

**ROBERTSON EMMET MAURY,**  
 acct Texas Guarantee & Trust Co. also Tex. Land & Loan Co., notary public, 2128 Strand, r. 1228 Market. 3.  
 Robertson George A., propr Bob's studio, photographer, 2125 $\frac{1}{2}$  Market, bds 2018 Church.  
 Robertson Herbert A., accountant, office and r. 1405 24th. 4. Ph. 1672.  
 Robertson Herbert A., jr., acct Hutchings, Sealy & Co., h. 1405 24th.  
 Robertson Hjalmar, lab, r. 1906 Tremont. 2.  
 Robertson James G., h. 1212 I.  
 Robertson Joseph A., r. 1212 I. 3. Ph. 756.  
 Robertson Minnie (e), rms 1523 L. 2.  
 Robertson Thomas, chief engr Galv. News, r. 1502 Mechanic. 2.  
 Robichaux Albert, bartender B. Tiernan, bds 1606 Market. 2.  
 Robinson Alice (e), r. 2725 Strand.  
 Robinson Alvin (e), drayman F. Freund, rms 1700 Mechanic.  
 Robinson Amanda D. (e), r. 2524 L. 3.  
 Robinson Amelia (e), rms 208 27th. 2.  
 Robinson A. D., chief fumigator Quarantine station, bds same.  
 Robinson Beauregard (e), porter Miller Bros. Mfg Co., r. 1309 15th. 3.  
 Robinson Bettie (e), r. 810 9th.  
 Robinson Charles (e), drayman, r. 805 29th. 2.  
 Robinson Charles (e), lab, h. 1115 25th.

**LUMBER AND MILL WORK**  
**C. F. HILDENBRAND CO.**  
**SASH DOORS & BLINDS**  
**PHONE 430**

IF YOU NEED GLASSES YOU NEED OUR WORK { **M. O. NOBBE & CO., OPTICIANS** }

Page 1

Page 1

Page 1

Page 1

Page 1

Page 1



Robinson Charles (c), lab, r. 1011 B'dway, J.  
Robinson Chris (c), lab Texas Ice & Cold Storage  
Co., r. rear 1709 Mechanic, 2.

Robinson Clarence McD., chief grain insp'r  
Galv. Cotton Exchange and Board of Trade,  
office Marine bldg, 309 21st, ph. 182, r. 1601  
31st, 2. Ph. 880.

Robinson Cornelia Mrs., dressmkr, r. 1321  
Market.

**ROBINSON DANIEL**,  
mfg optician, watchmkr, jeweler, watches,  
clocks, jewelry, diamonds, 2115 Market, r.  
same. See advt under Opticians.

Robinson Edward (c), lab, r. rear 412 15th, 2.  
Robinson George (c), driver J. C. Wegner, r.  
rear 1723 Mechanic, 4.

Robinson George (c), lab, r. rear 1703 B'dway.

**ROBINSON GEORGE E. (Robinson &  
Witt)**, r. 801 Market, 6. Ph. 2179.

Robinson George E. jr., appe gasfitter Galv.  
Gas Co., h. G. E. Robinson.

Robinson Gustav W., asst shipping clk Texas  
Star flour mill, h. 1321 Market.

Robinson Harold, clk auditor's office G. C. &  
S. F., r. 3716 O½, 6. Ph. 1313.

Robinson Harry D., tel opr W. U. office, rms  
2213 K, 2.

Robinson Henry (c), h. 1115 25th.

Robinson Henry (c), restaurant, 2501 L, r.  
same, 2.

Robinson Irene (c), h. 515 13th.

Robinson James, drayman McDonough iron  
works, r. 1609 21st, 2. Ph. 1941.

Robinson James (c), lab, r. 1303 Winnie, 6.

Robinson James C., condr Galv. El. Co., rms  
913 21st.

Robinson James H., longshoreman, r. 627 Post-  
office, 2.

Robinson James H. (c), lab, r. 1303 Winnie, 6.

Robinson Jane C. (wid J. A.), r. 1923 B'dway,  
2. Ph. 830.

Robinson Jennie (c), r. rear 1522 Strand, 4.

Robinson Johanna (c), r. 2015 M, 3.

Robinson John (c), lab, h. 704 I.

Robinson John A., plumber, h. 801 Market.

**ROBINSON JOHN B. F., Manager**  
Texas Neat Dressing club, 205 Trust bldg,  
rms 2328 Winnie.

Robinson Laura (c), boardinhouse, 1217 K, r.  
same. Ph. 1091.

Robinson Louisa (c), h. 3221 I, 2.

Robinson Lucy (c), servt C. A. Veidler, r. same.

Robinson Mattie (c), cook A. Drouilhet, r.  
same.

Robinson May E. (Mrs. P. E.), dancing aca-  
demy, over 2219 Postoffice, r. 1821 Postoffice,  
Ph. 1760.



Robinson Mills (c), lab, r. 1409 31st, 4.

Robinson Minnie (wid H. C.), r. 2719 P½, 3.

Robinson Monroe (c), drayman Fowler & Me-  
Vitie coal elevator, r. 1218 33d, 3.

Robinson Moses (c), lab, rms rear 2815 M½.

Robinson Pattie (c), r. 1414 K.

Robinson Payton (c), lab, r. 2202 O½, 2.

Robinson Payton jr. (c), lab, h. 2202 O½, 2.

Robinson Peggy (c), r. al. rear 213 26th, 3.

Robinson Pierce (c), lab, r. 2520 Postoffice.

Robinson Pomp E., flour packer Texas Star  
flour mill, r. 1821 Postoffice, 3.

Robinson Richard C. (c), bath house, 2802 R½,  
r. rear 3602 M½, 4.

Robinson Robert H. (c), presser, r. 1309 15th, 3.

Robinson Robert E., bkpr Galv. Nat'l bank, r.  
615 17th, 5. Ph. 1490.

Robinson Robert J., tel opr G. C. & S. F. yd  
master's office, r. 1919 Church, 3.

Robinson Samuel (c), janitor East dist public  
school, r. 812 9th.

Robinson Samuel (c), lab, r. al. rear 714 26th.

Robinson Samuel (c), wiper G. H. & S. A.  
shops, r. 3911 N, 4.

Robinson Samuel D., appe jeweler D. Robin-  
son, h. same.

Robinson Sarah (c), r. 1303 Winnie, 5.

Robinson Savanna (c), rms 205 16th, 3.

Robinson Scott (c), screwman, r. 204 18th.

Robinson Susie (c), r. rear 1608 Church, 4.

Robinson Thomas (c), lab, rms 4601 Church.

**ROBINSON THOMAS A.**,  
mgr Gulf Commission Co., 410 Security  
bldg, ph. 2414, r. 1623 Tremont, 6.  
Robinson Todd (c), lab, r. 704 I, 2.  
Robinson William, longshoreman, r. 2808 Mar-  
ket, 2.  
Robinson William (c), porter, r. 2525 L, 3.

**ROBINSON & WITT**

(George E. Robinson, August J. Witt),  
props Galv. Gasfitting & Plumbing Co.,  
2115 Postoffice, Ph. 595. See left side lines.

z<sup>o</sup> Robinson—See also *Roberson, Robertson*.

Robson Clifford, longshoreman, h. 1208 Strand.

Robson Frank, screwman, r. 1208 Strand, 8.

Robson & Matthews (Wm. E. Robson, Harry S.  
Matthews), props The Mecca cafe, 309 22d.

Robson William E. (Robson & Matthews), rms  
2127 Church.

**ROBY AUGUSTUS L., Gen'l Mgr**  
Mexican-American Steamship Co., 109 21st,  
bds Grand hotel, 3.

Roche Herbert, h. James M. Byrne.

z<sup>o</sup> Roche—See also *Rouch*.

Roche-Devid (c), lab Mallory whf, r. 3109  
L, 2.

100

100

PETER GENGLER CO. TABLE LUXURIES AND EUROPEAN DELICACIES GROCERS

# B. A. COOK

PENNSYLVANIA AND KENTUCKY WHISKIES FROM DISTILLERIES TELEPHONE CALL 723

# GROCER

278 [ROD] MORRISON & FOURMY DIRECTORY CO.'S [ROG]



- Rock Christopher, h. 2627 Mechanic.
- Roddy J. J., r. 714 21st. 2.
- Rodefelf Henry P., butcher C. A. Ratisseau, r. 3928 H.
- Rodefelf H. William, car rpr G. H. & H. shops, r. 3912 H. 6.
- Rodefelf Louis G., car acct yd master's office G. H. & H. Ry, h. 4220 Winnie.
- Rodefelf Minnie (wid Henry), r. 3928 H.
- Rodefelf Tillie (wid Fred.), r. 4220 Winnie. 3.
- Rodefelf William F., car inspr G. H. & H. R'y, r. 3925 H. 2.
- Rodefelf William F. H., clk Christ Chuoke, rms 3302 M $\frac{1}{2}$ .
- Rodgers Abner B., barbecue stand, 409 28th, r. 2725 Postoffice.
- Rodgers Henrietta (c), r. 2924 M. 2.
- Rodgers James H. (c), ironer The Trimble Co., h. 612 32d.
- Rodgers James R., watchman, r. 3509 Winnie. 3.
- Rodgers Joseph W., retired steamboat captain, rms over 216 Tremont.
- Rodgers Lydia, h. St. Mary's orphan asylum.
- Rodgers Mary L. (c), r. 2727 Church.
- Rodgers Robert, lab, h. 3509 Winnie.
- \* Rodgers—See also Rogers.
- Rodrigues Frank, carp, r. 2719 Q $\frac{1}{2}$ . 4.
- Rodrigues Frank J., trowman G. H. & H. R'y, bds 2622 N.
- Rodney Howard M. (c), drayman Chas. G. Crumhorn & Co., r. 3909 N. 3.
- Rodriguez Antonio, barber, rms over 2511 Market.
- Rodriguez Conrada, section hand G. H. & S. A., yds, bds Dick Miller.
- Rodriguez Dolores Mrs., servt E. K. Mavrat, r. same.
- Rodriguez Frank P., boilermaker J. J. Kane, r. 801 38th. 3.
- Rodriguez Gregorio, lab, rms 2901 Market.
- Rodriguez Jose, lab, r. rear 3628 Postoffice. 5.
- Rodriguez Marie Mrs., rms over 2511 Market.
- Rodriguez William S., lab, r. 3421 I. 4.
- Rodville Thomas (c), lab, rms 912 Postoffice.
- Roe Amanda (c), r. rear 1217 31st. 3.
- Roe Samuel (c), dishwasher Sue Sing, r. rear 1217 31st.
- Roelen Frieda (wid John), r. 1711 Strand.
- Roeten John A., wks Geo. B. Dobson & Co., h. 1711 Strand.
- Roehl Ernest, wks S. P. whf, bds 1723 Mechanic.
- Roehn Hannah Miss, kindergarten teacher, h. 2714 H.
- Roehm Louisa Miss, principal Johanna Runge kindergarten, r. 2714 H.
- Roemer Albert C. (Gerbie & Roemer), meat market, 3816 H, r. same.

## ROEMER JOHN B., PROP

Roemer's cafe, saloon, 2114 Mechanic, ph. 478, r. 2415 L. 8.  
 Roemer John V., plumbers' helper Park Sheen S. P. & Mfg. Co., rms 2119 $\frac{1}{2}$  Market.  
 Roemer Paul C., stenographer frt dept I. & U. N. R. R., h. 2415 L.

## ROEMPK AXEL F., Cashier Beers,

Kenison & Co., r. 1316 H. 6.  
 Roff Reece R., picture framer E. H. Labadie, r. 1715 Market. 2.  
 Rogan Annie Miss, slsldy Fellman D. G. Co., h. 3302 I.  
 Rogan Charles, r. 3302 I. 2.  
 Rogan Edward, switchman G. H. & S. A. yds, r. 3626 K. 3.  
 Rogan John F., car staker G. H. & S. A., r. 1207 38th. 4.

## Rogan Thomas A., night chief clk yd master's office G. H. & H. R'y, r. 3623 K. 3.

Rogers Alfred (c) (Smith & Rogers), r. 2727 Church.  
 Rogers Alicia (wid J. M.), rms 2727 H.  
 Rogers Barbara, Elizabeth, Maggie and Mary, h. St. Mary's orphan asylum.  
 Rogers Bessie E. S. Miss, h. 1815 Church.  
 Rogers Bettie (wid W. S.), boardinghouse, 1801 H. 2, Ph. 873.  
 Rogers Claude S., collector Empire Loan Co., r. 3211 M $\frac{1}{2}$ . 4.  
 Rogers Edward B., mgr carpet dept Fellman D. G. Co., r. 2717 O. 2.  
 Rogers George E., bkpr and cashier Gulf Fisheries Co., r. 1217 Wdway. 3.  
 Rogers Green (c), lab, r. rear 1015 Church.  
 Rogers Henry (c), lab, rms rear 1428 Church.  
 Rogers James H. (c), lab, r. 612 32d. 2.  
 Rogers John (c), wks Gulf fisheries, rms 2812 Strand.  
 Rogers John D. (John D. Rogers & Co.), prest Gulf City Cotton Press & Mfg. Co., r. 2317 I. Ph. 687.

## ROGERS JOHN D. & CO.

(John D. Rogers, — Co.), cotton factors, commission mchts, office (2d fl.) 2126 Strand. Ph. 128.  
 Rogers John S., r. 1815 Church. 2. Ph. 641.  
 Rogers Johnson (c), lab, rms 110 29th.  
 Rogers Joseph (c), porter W. J. Chapman Co., r. 2613 Winnie. 2.  
 Rogers Jubilee V., clk car accts office G. C. & S. F. R'y, bds 2207 I.  
 Rogers Julia Mrs., trained nurse, 1127 21st, r. same. 4. Ph. 1716.  
 Rogers J. Udolph, inspr Galv. El. Co., h. 1815 Church.

**F. O. MILLIS Co.**  
 ENGRAVERS PRINTERS BINDERS  
 220-22 TREMONT PHONE 455

# MAAS-TUSSUP GROCERY CO.

Exclusive Agents For MORRELL'S HAMS AND BREAKFAST BACON

DAN JOHNSON  
 GROCERIES, FISH AND OYSTERS  
 WINES, LIQUORS, ETC.  
 Agent for the Celebrated AUTOCRAT RYE (then years old) and GISHAH RYE.  
 S. W. COR. 16TH ST. AND AVE. A  
 PHONE 330

10

... ..  
... ..  
... ..  
... ..  
... ..

**O K LAUNDRY**  
It Is The Attention We Give Our Work Which Makes Our Business Grow.

**J. J. SCHOTT SODA FOUNTAIN THE BEST** FRUIT SYRUPS  
HUYLER'S CHOCOLATE  
ICE CREAM 100% PURE

[ROG] GALVESTON 1906-1907 DIRECTORY. [ROS 279

Rogers Mahlon L., lab S. P. whf, r. 4008 13<sup>d</sup>-way, 3.  
Rogers Mary E. (Mrs. J. S.), boardinghouse, 1815 Church. Ph. 641.  
Rogers Payton, lab, rms 2310 H.  
Rogers Peter J., wks S. P. whf, r. 4025 I. 2.  
Rogers Robert (c), lab, h. Burney Temple.  
Rogers Thomas, bartender John Young; r. same.  
Rogers William (c), lab D. E. Hart, r. 2928 O $\frac{1}{2}$ . 2.

**ROGERS WILLIAM R. A., with John D. Rogers & Co.**, over 2126 Strand, ph. 128, secy and treas-r Gulf City Cotton Press & Mfg. Co., r. 903 Tremont. 3. Ph. 574.  
\*Rogers—See also Rodgers.

Roggenbuck Alexander, beer saloon, restaurant, cor 41st, Strand, r. same. Ph. 811.  
Rogier Raoul, lab, rms 4028 13<sup>d</sup>-way.  
Rohle Louis G., clk, r. 2411 L. 5.  
Rohn Burnett (c), drayman E. O. Flood & Co., r. al. bt 27th, 28th, Church, Winnie.  
Rohn John (c), rms 507 28th.  
Rohmer Bruno, baker, r. 1402 H. 3.  
Rohre Frank C., clk G. C. & S. F. frt depot, r. 921 30th. 4.  
Rohre Marian Miss, dressmkr, h. 921 30th.  
Ruitzsch Max, carp, r. 1518 N $\frac{1}{2}$ . 4.  
Rolf George A., clk to supt joint wharf terminals, h. 3919 L.  
Rolf Henry, wks S. P. whf, h. 3919 L.  
Rolf Minnie (wid Henry), r. 3919 L.  
Rolk Amalia Miss, servt Sacred Heart academy, rms same.  
Rolla May Miss, bds 2528 Church.  
Rolland Rosie (c), servt A. P. Levy, r. same.  
Rolling August, contg painter, r. 2006 O $\frac{1}{2}$ . 5.  
Rolling August, jr., mes-sgr W. U. Tel. Co., h. 2006 O $\frac{1}{2}$ .  
Rolling William H. A., cutter A. L. Pierson, r. 309 17th. 2.  
Rollish Christopher, r. 1312 15th. 3.  
Rollish Frederick C., finisher Clarke & Courts, h. 1312 15th.  
Rollish John M., carp, h. 1312 15th.  
Romain Louis E., bartender Eugene Deschamps, r. same.  
Roman Mary Miss, r. 609 26th. Ph. 1273.  
Romanet Louis, r. 1001 26th. 2. Ph. 1509.  
Romanet Louis C., clk Beers, Kenison & Co., r. 1001 26th. 2.  
Romanet Victor J., bkpr J. Rosenbaum Grain Co., also notary, bds 1001 26th.  
Romano Peter V., groceries, beer, 1624 21st, r. same. 6. Ph. 1658.  
Rooney Huey L., hack driver F. H. Hibbert, rms 505 Tremont.  
Rooney Pauline (wid James), h. 1610 20th.

**ROOS JAKE, Secretary-Treasurer**  
Dave Schram Clothing Co., h. 2609 I.



Roosevelt J. Norman, chief clk master mechanic's office G. H. & H. Ry, r. 3703 M.  
Root Sarah P. Miss, h. 1816 Winnie.  
Roper Burrus T., captain Salvation army corps, r. 911 25th. 4.  
Roper Edwin B., chief engr tug "Bertha," Bowers Southern Dredging Co., r. 1611 22d. 3. Ph. 2175.  
Roper George H., soda clk J. J. Schott, bds 2121 K.  
Roper Margaret R. (wid George), forelady O. K. laundry, r. 2121 K.  
Roper Willton A., tel opr Postal Tel-Cable Co., r. 2917 H. 6.

**ROSADO JOSE E., Agt Avelino Montes (Inc.)**, of Florida, Yucatan, office 411 Security bldg, ph. 1129, bds 2111 Church.  
Rosburg J., sailor dredge "Nereus," Goedhart & Bates, bds same.  
Rosen Joseph, driver R. A. Brown, bds 3515 Q.  
Roscoe Frank, switchman G. H. & S. A. yds, rms 512 43d.  
Roscoe Graham (c), porter F. Geo. Leinbach, r. 1116 19th. 3.  
Roscoe Harry, switchman, bds 4317 Postoffice.  
Roscoe Ira, trav slsmn, bds 2102 I. 2.  
Roscoe R. Henry, mnrng engr, r. 512 43d. 4.  
Rose Cora Lee (wid Foster), h. Jno. C. Conlon.  
Rose Frank, waiter Electric park cafe, rms 1017 Market.  
Rose Frank T., lab Texas Star flour mill, rms 2317 Church.  
Rose George, clk John Pappas, rms Convention hall.  
Rosen Noquim, presser L. Silberman, rms 3010 13<sup>d</sup>-way.  
Rosenbaum J. Grain Co. of Chicago, Ill., P. A. Crane, mgr, lessee and operators "Sunset" elevator S. P. whf, ph. 1269, office 26 Marine bldg. Ph. 2113.  
Rosenbaum Kate (wid Herman), r. 1112 Post-office.

**ROSENBERG BANK (THE)**  
(Uninc.) (Charles L. and Edward J. Heissner), bankers, 2209 Market. Ph. 120. See advt.

Rosenberg Eric N., carp, r. 3902 K. 4.  
**ROSENBERG LIBRARY, nw cor**  
Tremont, I. ph. 1026, Frank C. Patten, librarian; Misses Mary C. Gardner, Clara Mulliken, Lucy Crooks, Elizabeth Austin, Anabel Norwood, Lulu W. Shearer, Ethel Hibbs, assts. Colored branch sw cor 26th, M. See Libraries, page 47.  
Rosenberg Library Association (Inc.), M. F. Mott, pres; John Sealy, vice pres; I. Lovenberg, secy; J. P. Alvey, treasr, library nw cor Tremont, I. Ph. 1026.

**N. SALZMANN** { 2215 POSTOFFICE  
PHONE 544 } **JEWELER, WATCHMAKER, ENGRAVER AND OPTICIAN**

**F. H. HIBBERT**

{ 2317 POSTOFFICE  
PHONE 346  
PROMPT SERVICE }

**LIVERY, SALE AND BOARDING STABLES**



22  
23  
24  
25  
26  
27  
28  
29  
30  
31  
32  
33  
34  
35  
36  
37  
38  
39  
40  
41  
42  
43  
44  
45  
46  
47  
48  
49  
50  
51  
52  
53  
54  
55  
56  
57  
58  
59  
60  
61  
62  
63  
64  
65  
66  
67  
68  
69  
70  
71  
72  
73  
74  
75  
76  
77  
78  
79  
80  
81  
82  
83  
84  
85  
86  
87  
88  
89  
90  
91  
92  
93  
94  
95  
96  
97  
98  
99  
100

FOR GOOD RELIABLE FURNITURE (CALL ON) KAUFFMAN, MEYERS & CO. AND HOUSE FURNISHING GOODS 2410-2412-2416 MARKET STREET

# BODDEKER & LYONS

{ 2211 POSTOFFICE }  
{ PHONE 132 }

GARDEN HOSE AND TOOLS  
ONE OF THEIR SPECIALTIES

280 [ROS]

MORRISON & FOURMY DIRECTORY CO.'S

[ROT]

**KEEP TEXAS MONEY IN TEXAS**  
**SEABOARD FIRE INS. CO.**  
PHONE 96  
2102 STRAND GALVESTON

- Rosenberg Mollie R. Macgill (wid Henry), r. 1306 Market. Ph. 704.
- Rosenberg Peter J., carp, h. 3902 K.
- Rosenberg School (First dist), ws 11th bt G, H, Prof. W. D. Stearns, principal.
- Rosenberg Solomon, clk J. Littman & Son, rms same.
- Rosenberger Moses, prest Hagemann Com. Co., bds 1920 Church.
- Rosenblatt Marco, fruits, candies, cigars, 514 Tremont, rms same.
- Rosenfield Adelle (wid Julius), h. 1701 H.
- Rosenfield August M. (A. M. Rosenfield & Co.), r. 2027 K. 4. Ph. 1375.
- Rosenfield A. M. & Co. (August M. Rosenfield, — Co.), whol. neckwear, office 213 Tremont.
- Rosenfield Bella (wid Nyman), r. 2024 L. 2. Ph. 1684.
- Rosenfield Carrie (wid Samuel J.), r. 1701 H. 3. Ph. 939.

## ROSENTHAL ALPHONSE J.

- special depy collector U. S. customs, office Federal bldg, sw cor 25th, Church, r. 1815 B'dway. 3. Ph. 818.
- Rosenthal Alfred J., clk Galv.-Yucatan Steamship Co., r. 1021 21st. 2.
- Rosenthal Anton, ship carp, r. 1411 A. 6.
- Rosenthal Eugene G., bkpr and cashier Falstaff Mfg & Mercantile Co., whol. dealers in Lemp's beer, 103 27th, r. 1515 24th. 2.
- Rosin Otto, mgr Kauffman's farm, 8 miles w of Galveston, r. same.
- Rosky Vincent, h. St. Mary's orphan asylum.
- Ross Abie A., condr Galv. El. Co., h. 1617 M.
- Ross Addie (e), rms al, rear 214 20th.
- Ross Albertus, medical student, rms 917 Market. 3.
- Ross Alfred, barber F. Torregrossa, rms 308 Tremont.
- Ross Andrew, propr Galv. market, groceries, meats, 2001-2003 Postoffice, r. same. 7.
- Ross Anthony (e), drayman D. M. Wilson & Co., r. 3218 M. 3.
- Ross Charles, carp, rms 1417 A.
- Ross Charles B., painter Outterside, Eimar & LaFrance, rms 903 Winnie.
- Ross Charles H. (e), longshoreman, r. rear 2618 M. 2.
- Ross C. Frederick, appc machst G. C. & S. F. shops, h. 2206 P $\frac{1}{2}$ .
- Ross Edgar (e), barber Albert Piner, r. 812 30th. 2.
- Ross Frederick (e), lab Mallory whf, r. 1211 24th. 2.
- Ross Green (e), lab O. K. laundry, rms 2116 Church.

**ROSS H. CAMPBELL, Manager**  
International Correspondence School of Scranton, Pa., Security Bldg, rms 1801 Postoffice.

- Ross James F., tel opr W. U. office, r. 402 19th. 2.
- Ross John (e), lab, r. 915 B'dway. 2.
- Ross John E., carp R. B. Garnett & Co., r. rear 2221 Church. 2.
- Ross Joseph (e), drayman E. O. Flood & Co., r. 915 B'dway.
- Ross Lena Miss, r. 2709 Church. Ph. 1290.
- Ross Lula (wid T. P.), r. 3426 M. 3.
- Ross Martha (e), r. 1312 31st. 2.
- Ross Mattie (e), r. 1214 28th.
- Ross Nellie (e), rms 742 29th.
- Ross Richard (e), porter Jockusch, Davison & Co., r. 2718 L.
- Ross Robert, ship drummer Model market, r. 2206 P $\frac{1}{2}$ . 4.
- Ross Robert A., h. 1617 M.
- Ross Samuel K. (e), lab, r. rear 715 Postoffice.
- Ross Susie Miss, servt Mrs. E. Kempner, r. same.
- Ross Syphenia (e), rms 2017 B'dway.
- Ross Thomas H., capt dredge "Big Tom," Chas. Clarke & Co., bds same.
- Ross William, lab, r. 1617 M. 2.
- Ross William M., boatswain dredge "Nereus," Goedhart & Bates, h. 1617 M.
- Rosselli Paul, waiter Elite restaurant, rms 305 18th.
- Rosselli Tony, oyster opener G. B. Marsan & Co., rms 306 18th.
- Rosser John, check clk S. P. whf, r. 3520 B'dway. 2.

## ROSSI DAVID, AGENT

Honston Ice & Brewing Co., office 2025 Strand, ph. 454, cold storage vaults, 101-105 20th, ph. 631; treasr Texas Mineral Co., bds 2318 O $\frac{1}{2}$ . See advt.

## ROSSI EMILIO (Mignon Bottling Works), rms 2318 O $\frac{1}{2}$ .

- Rossi Luciano Paul, screwman, r. 1602 18th. 4.
- Rossing J., sailor dredge "Nereus," Goedhart & Bates, hds same.
- Rosler Helen Miss, h. 1612 L.

## ROSSLER KONRAD,

- propr. The Reliable shoe store and The Galv. Cutlery Co., 2107 Postoffice, rms 1612 L. See advt.
- Rosson Edward H., clk Fellman D. G. Co., rms 2119 B'dway.
- Roth Barbara Miss, servt R. B. Wilkens, r. same.
- Roth Charles E., carp, r. 1118 K. 2.
- Roth Elizabeth J. Mrs., stenographer M. O. Kopperl, r. 1909 Winnie.
- Roth J. Max, bartender John Koebbel, rms Manhattan hotel.
- Roth Preston J., r. 1909 Winnie.

**ARCHITECT AND N. J. CLAYTON SUPERINTENDENT 1205-35<sup>TH</sup> PH. 2017**

WE CORRECT DEFECTIVE EYE-SIGHT } M. O. NOBBE & CO.

WM. E. BUCK { DEALER IN CORD, SAWED, SPLIT } WOOD { 3010 MARKET } PHONE 160  
{ SKINDLING AND PINE }

TABLE VIII

Year	1950	1951	1952	1953	1954	1955	1956	1957	1958	1959	1960
...	...	...	...	...	...	...	...	...	...	...	...



J. L. MULLEN & CO. CLOTHIERS AND MEN'S FURNISHERS 2321-2323 MARKET

THE LARGEST DRUG STORE IN THE STATE { ESTABLISHED 1867 WE NEVER CLOSE }

J. J. SCHOTT, DRUGGIST

MAGO & MINOR STEWART, ATTORNEYS, 22D AND MECHANIC STREETS

[ROT]

GALVESTON 1906-1907 DIRECTORY.

[RUD] 281

- Rothsprack Frederick W., meat market, 1423 K, r. 1614 H. 5.
- Rothsprack Henry, h. 1614 H.
- Rotter John A., electrician Lowe & Tschuny, r. 1315 38th. 7.
- Rottmann Thesla Miss, servt J. R. Gross, r. same.
- Roturie Andrew, bartender, rms 2528 H. 2.
- Roturie Andrew E. L., stenographer, h. 1118 Strand.
- Roturie Clarence J., clk auditor's office G. C. & S. F., h. 1118 Strand.
- Roturie Louis, h. E. D. Ringh.
- Roubian Bernard, baker Geo. Fox & Sons, r. 1611 N $\frac{1}{2}$ . 4.
- Roubion Faunstein P., baker Geo. Fox & Sons, r. 1308 27th. 8.
- Rourke George F., plasterer, r. 2714 O $\frac{1}{2}$ . 3.
- Rouse Wallace, lecturer on pediatrics, demonstrator of clinical medicine and instructor in physical diagnosis, medical dept Univ. of Texas, r. 819 Market. 2.
- Rousset Lee B., clk G. H. & S. A. frt depot, rms 2319 B'dway.
- Routt Susie (e), servt J. S. Miller, r. same.
- Rowan Bernice Miss, clk, rms 2125 N.
- Rowan James R., night watchman, r. 2216 Postoffice.

**ROWAN JOHN T., CHIEF OF** police, office City hall, ph. 39, r. 1727 H. 2. Ph. 814.

- Rowan Louise Miss, opr Miller Bros. Mfg Co., h. 2019 N.
- Rowan Margaret Miss, opr Miller Bros. Mfg Co., h. 2019 N.
- Rowan William F., janitor 4th dist (Alamo) school, r. 2019 N. 5.
- Rowan William J., electrician, h. 2019 N. & Rowan See also Rhonr.
- Rowdy William (e), serewman, r. 3121 M. 2.
- Rowe Ellen (e), r. 714 Winnie.
- Rowe George W. (e), porter Ullmann, Stern & Krauss, rms 1315 27th.
- Rowe Harry, ladderman Hook & Ladder Co. No. 1, rms 2310 Postoffice.
- Rowe Marcus (e), h. 3010 $\frac{1}{2}$  M.
- Rowe Walter (e), lab Galv. Wharf Co., r. 2327 Winnie.
- z. Rowe - See also Roc.
- Rowland Alice (e), r. 717 24th. 2.
- Rowland A. Homer, driver Mignon bottling works, r. 810 34th. 5.
- Rowland Charles, clk Mallory line, lds Hotel Texas. 4.
- Rowland Hugh, clk, h. 412 15th.
- Rowland Ida (e), ironer The Trimble Co., r. 2402 Winnie. 2.
- Rowland Jay, clk auditor's office G. C. & S. F., h. 412 15th. Ph. 1783.



- Rowland Lee G., clk auditor's office G. C. & S. F., h. 412 15th.
- Rowland Lillian (wid J. H.), r. 1916 24th. 2.
- Rowland Roy, h. 412 15th.
- Rowland Sallie J. (wid Guy), r. 412 15th.
- Rowland William, wks Kauffman, Meyers & Co., rms 1927 Mechanic.
- Rowley Adolph H., lab, h. 3415 H.
- Rowley Agnes C. Miss, h. Mrs. Lena Rowley.
- Rowley Charles N., boilermrk J. J. Kane, h. 3115 H.
- Rowley Frances Miss, physician, eye, ear, nose, throat, 403 Levy bldg, h. 3017 O.
- Rowley Frederick H., lab S. P. whf, r. 4106 M. 2.
- Rowley Henry K., tkt agt Union pass station, nw cor 25th, Strand, ph. 281, r. 3017 O. 2.
- Rowley Lena (wid F. H.), r. 3415 H.
- Rowley Medora Miss, artist, h. 3017 O.
- Rowley William, propr Wm. Rowley Electric & Gas Light Co., h. 3017 O.

**ROWLEY WM., ELECTRIC** & Gas Light Co. (Wm. Rowley, propr), electricians, agt electrical supplies, kodaks and photo supplies, agt Westlatch lamps, mantels, 2406 Market. Ph. 507.

- Roy Max, watermrk N. Salzman, rms 2112 Winnie.
- Royal Nicholas (e), lab, rms 2821 Church.
- Royal Samuel (e), porter Henry Toujouse, r. rear 912 30th. 3.
- Royman Michael, appe electrotyper Clarke & Courts, h. 1209 Market.

**ROYSTON MART H.,** attorney, notary, 206 Security bldg, ph. 2121, also judge Corporation court, City hall, h. 1400 I. Ph. 1310.

- Rubright August W. (Bullacher & Rubright), contg plasterer, r. 1114 37th. 5.
- Rubright Harry, messgr Postal Tel.-Cable Co., of Texas, h. T. A. Rubright.
- Rubright Margaret, appe milliner Mistrot Bros. & Co., h. 2407 Church.
- Rubright Theodore A., contg plasterer, r. 2407 Church. 6. Ph. 995.
- Rube Charles E., lineman City waterworks dept, r. 915 K. 2.
- Rube George, engr Island City Fire Co. No. 2, rms 1718 Mechanic.
- Ruble Louis K., head clk frt dept, auditor's office, G. C. & S. F., r. 1724 Postoffice. 2.
- Ruby Robert L., chief clk to genl supt G. C. & S. F. Ry, office nw cor 25th, Strand.
- Rucker Matt (e), cook, r. 1118 26th. 2.
- Rucker William L., dentist, office 2015 Market, ph. 421, r. 1818 I. 3.
- Ruda Florian R., r. 1201 Mechanic. 3.



THOS. GOGGAN & BROS.

THE MOST RELIABLE PIANO, ORGAN AND MUSIC HOUSE IN TEXAS TWENTY-SECOND AND MARKET STREETS



282

[RUD]

MORRISON & FOURMY DIRECTORY CO.'S

[RYM]

**50¢ A DAY DEPOSITED IN OUR SAVINGS DEPT. DRAWING 4% COMPOUND INTEREST IN 5 YEARS WILL AMOUNT TO \$856.29**

**MERCHANTS NATL BANK**

Rudiger Charles, track greaser Galv. El. Co., r. 616 20th. 3.

Ruenbuhl Adolph F., wks Southern Cotton Press & Mfg Co., r. 1102 33d. 6.

Ruenbuhl Ernest, lab, r. 1110 33d. 5.

Ruenbuhl Ernest, jr., wks W. H. Swickel, h. 1110 33d.

**RUENBUHL HENRY, PROPR**

Galveston Cistern Mfg Co., 2802 Market, r. 1704 29th. 2. See ad. under Cistern Builders.

Ruenbuhl Wilhelmina (wid Ernest), r. 1114 33d.

Ruffin Moses (e), lab, r. 1627 L. 3.

Ruhl Elizabeth (wid Julius H.), r. 1426 I.

Ruhl Julius H. (Ruhl & Starley), physician, r. 1426 I. Ph. 757.

**RUHL & STARLEY**

(Julius H. Ruhl, Wm. F. Starley), physicians, surgeons, office 2119 Postoffice. Ph. 348.

Ruiz Jules C., appc jeweler N. Salzmann, h. 1513 17th.

Ruiz Jules W., contg painter, paperhanger, office and r. 1513 17th. 2.

Rump Demetrius M., jr., medical student, rms 1328 Market.

**RUNGE HENRY J., Office Over**

213 22d, ph. 233, bds 1801 H. Ph. 873.

Runge Henry J., lineman Brush Electric Light & Power Co., bds 2113 H.

Runge Louis H., r. 1202 Market. 7.

Rush Gustav, bartender A. Anderson, 2627 Strand, rms same.

Russek Michael B., lamp tender G. H. & S. A. yds, bds Dick Miller.

**RUSSELL ALEXANDER, Editor Galv.**

Tribune, 420 22d, ph. 49, r. 3218 L. 2.

Russell Edward J., clk Blum Hdw Co., h. 1226 Church.

Russell Eliza A. (wid C. H.), r. 1226 Church.

Russell Ellis M. (e), lab, r. 1624 M. 6.

Russell Joseph T., condr Galv. El. Co., rms 2102 Winnie.

Russell Mary Miss, ladies' tailor, rms 2107 1/2 Postoffice.

Russell Michael, bagman, cor 18th, A, r. cor 37th, Postoffice.

Russell Simon, clk C. K. Wilcox, rms 2103 Church.

Russell Susan C. (wid Emanuel), r. 2117 O.

Russian Greek Orthodox Church, 4109 L, Rev. Archimandrit Theoditos, pastor.

Russo Antonio, barber shop, 320 25th, r. over 2506 Market. 4.

Russo Jerome J., barber shop, 2519 Market, rms 701 28th.

Rust Henry R., elk E. O. Flood & Co., pier 18, r. 3308 O. 3.

Rutledge Thomas J., electrician, r. 3528 O. 2. Ph. 1878.

Rutter Joseph, jeweler M. W. Shaw, r. 2703 Winnie. 4.

Rutter Joseph H., lab, r. 3811 M 1/2. 2.

Ruttiger Frank D., lab, r. 902 45th. 3.

Ruttiger Philip, lab, h. 902 45th.

**RYALS CHARLES L.,**

carp, contr and bldr, box 10 Builders' Exchange, office and r. 3016 P 1/2, S. Ph. 1482. See advt.

Ryals William W., carp, r. 312 11th. 2.

Ryan Arthur, messgr W. U. Tel. Co., h. 4118 I.

Ryan Daniel W., r. 3714 L. 2.

Ryan Edward M., clk G. H. & H. frt depot, h. 4118 I.

Ryan Edward V., stamp clk Galv. P. O., h. 3524 H.

Ryan Ellen (wid Edward), h. 3524 H.

Ryan James (e), screwman, r. 1009 Postoffice. 6.

Ryan John, lab S. P. whf, r. 4118 I. 7.

Ryan John, jr., messgr W. U. tel office, h. 4118 I.

Ryan John J., driver Hook & Ladder Co. No. 1, r. 1307 Market. 5.

Ryan Joseph E., longshoreman, r. 4010 N. 2.

Ryan Michael, lab, r. 2307 Church. 3.

© Ryan - See also *Rain, Rhein.*

Rymer Annie Mrs., bds Ocean house.

**GALVESTON AND BREMEN NORTH GERMAN-LLOYD STEAMSHIP CO.**  
ALFRED WOLT NEW YORK 224 21ST.

**SCHLITZ**  
JAMES A. HAYES { WHOLESALE } { DEALER }

"THE BEER THAT MADE MILWAUKEE FAMOUS"

2025 STRAND. PHONE 454

**SCHMIDT CHAS. G.** { All Orders Receive My Prompt Attention and Satisfaction Guaranteed. }  
REPAIRING A SPECIALTY MANUFACTURER OF ALL KINDS OF SADDLERY AND HARNESS  
SHOP 419 24TH

100  
101  
102  
103  
104  
105  
106  
107  
108  
109  
110  
111  
112  
113  
114  
115  
116  
117  
118  
119  
120

THE UNIVERSITY OF CHICAGO

PHYSICS DEPARTMENT

121  
122  
123  
124  
125  
126  
127  
128  
129  
130

131  
132  
133  
134  
135  
136  
137  
138  
139  
140

**O  
K  
L  
A  
U  
N  
D  
R  
Y  
W  
E  
S  
A  
Y  
I  
T  
W  
E  
M  
E  
A  
N  
I  
T**



**HELL-SOIL- SHARP SAND AND BRICK**

**JOE EVERS** { HOUSE RAISING AND MOVING CONTRACTOR. I Contract to Finish Filling of All Kinds of Anything in My Line to Order of Small Quantities. Prompt Delivery. Ascent W. D. HADEN'S LEAD BAYOU BRICK. Phone 1836 }



**OUTHWESTERN OIL CO. HOUSTON** —OF— { G. W. HORTON, AGT. GALVESTON BRANCH COR. 12TH AND AVE. A. PHONE 469 }

ASK YOUR DEALER FOR "SEARCHLITE" { WE ARE WHOLESALE DEALERS AND REFINERS OF THE FINEST GRADES OF ILLUMINATING AND LUBRICATING OILS }



**TAVENHAGEN E. & SON** { DEALERS IN PRODUCE AND GROCERS' SUNDRIES, EGGS, POULTRY, ETC. }

FINE BUTTER AND CHEESE A SPECIALTY. **COMMISSION MERCHANTS**  
2114 STRAND. PHONE 679

Sabb Roberta (c), servt C. S. Peck, r. same.  
Sabbol Maier, carp C. F. Dildenbrand Co., rms 2718 1.

Sabblich Gjon, cook, rms 1909 Mechanic.  
Sabblich Marco, ship carp, r. 1910 32d. 2.

**SACHS HUGO, Wholesale Lumber,**  
2104 Strand, ph. 648, rms Girardin house.

**Sacred Heart Academy,** se cor Market, 16th, day and boarding school for young ladies and little girls, also kindergarten for children, under direction Dominican Sisters. Mother M. Pauline, in charge. 70 assts. Ph. 471.

**SACRED HEART CHURCH, N. E. Cor**  
Bdway, 14th, Rev. Father D. J. Murphy, S. J., rector.

**Sacred Heart Parochial School,** 1103 I, under direction of the Ursuline Nuns.

Saerey Benjamin F., foreman Texas Cooperaage Co., r. 3320 Winnie. 5.

Sadler Anderson (c), lab, r. 1707 22d. 3.

Safos Stephanos, fruits, candies, 2027 Market.

**SAGE FREDERICK H.,**  
local mgr Texas Transport & Terminal Co., office Marine bldg, 305 21st, ph. 193, r. 1611 Church. 3. Ph. 1636.

Saibel Raphael, lab S. P. whf, rms 2715 I.

St. Amoud George W., waiter, rms 2413 H.

St. Clair H. H. (c), coach cleaner, r. 414 29th.

St. Cyr Edward (c), cigarmkr. h. 414 9th.

St. Cyr Edward L. (c), cigar mfr, 414 9th, r. same. 4.

St. Cyr Henry R. (c), lab, r. 812 9th. 2.

St. Guilhem Eugene, propr Metropolitan saloon, 2611 Market, r. same. 2. Ph. 2051.

St. James M. E. Church, 1520 Market, Rev. George F. Francombe, pastor.

St. John Joseph E., motorman Galv. El. Co., rms 1610 Postoffice.

St. John's German Lutheran Church, 3828 M, Rev. Carl Woogge, pastor.

**ST. JOSEPH'S GERMAN CATHOLIC**  
Church, nw cor K, 22d, Very Rev. Father J. B. Weimer, pastor.

**ST. JOSEPH'S GERMAN AND**  
English Catholic School, for boys and girls, 4 years of age and over, 2206 K, under the direction of the Sisters of Divine Providence, Sister Mary, superioress. See advt.

St. Marie Fred, night counterman Four Seasons restaurant, r. 1612 18th. 2.

**ST. MARY'S CATHEDRAL, S. E. Cor**  
21st, Church, Rt. Rev. Bishop N. A. Gallagher, bishop of the diocese of Galv.; Rev. Father James M. Kirwin, rector; Rev. Father Joseph B. Illig, asst.

St. Mary's Cathedral Parochial School, nw cor 20th, Winnie, under the direction of the Dominican Sisters, Rev. Father J. M. Kirwin, supt.

**ST. MARY'S INFIRMARY**  
and Santarum, 701-727 Market, under the supervision of the Sisters of Charity of the Incarnate Word, Mother Columbia, superior, 85 assistants; Drs. J. E. Willerson, house surgeon; Walter Kleberg, physician; Max Brandenberger, pathologist. Ph. 33.

St. Mary's Infirmary Chapel, 713 Market, Rev. Father Thos. McElligott, chaplain.

**ELITE RESTAURANT** { BEST OF EVERYTHING IN SEASON } **OYSTERS, FISH, CHICKENS AND ALL KINDS LOAVES A SPECIALTY.** { N. L. BALLICH PROP. PHONE 266 }

**N. SALZMANN** { DIAMOND SETTING AND WATCH REPAIRING A SPECIALTY } **WATCHES, CLOCKS, JEWELRY, DIAMONDS**

1914  
JULY 20

1914  
JULY 20

1914  
JULY 20

1914  
JULY 20

1914  
JULY 20

**REAL ESTATE & LOANS**  
**HOSKINS FOSTER**  
**INVESTMENTS** LARGE & SMALL

St. Mary's Orphan Asylum, ne cor R, 41st, under supervision of the Sisters of Charity of the Incarnate Word; Sister Mary Angelic, superior, and 7 assistants. 47 inmates May 17, 1906. Ph. 843.

**ST. PATRICK'S CATHOLIC CHURCH**, nw cor 34th, K, Rev. Father John S. Murphy, pastor; Rev. Father George T. Walsh, asst pastor.

St. Patrick's Parochial School, sw cor K, 34th, day school for boys and girls, under direction of the Ursuline Nuns.

St. Paul's M. E. Church, 1428 B'dway, Rev. Freeman Parker (c), pastor.

Sakowitz Bros. (Simon and Tobias), clothing, (furnishing goods, hats, shoes, 2113 Market.

Sakowitz Louis, clothing, 319 20th. r. 2010 Church, 2.

Sakowitz Samuel, car rpr G. H. & S. A., r. 1107 30th, 6.

Sakowitz Simon (Sakowitz Bros.), r. 2010 Church, 2.

Sakowitz Tobias (Sakowitz Bros.), r. 2010 Church, 2.

Salas Manuel R., wks Geo. P. Werner, r. 1626 Winnie.

Saliba Joseph C., mgr Bell Top Annex bar, 219 25th. r. over 2504 Market, 3.

Saliba Lawrence, lab, rms 214 20th.

Saliba Mary C. (wid J. C.), r. 1810 Mechanic.

Saliba William B., stereotyper Galv. News, r. 1810 Mechanic, 3.

Salinas Eugene M., lab S. P. whf, r. 416 36th, 5.

Salinas Frank, lab S. P. whf, rms 416 36th.

Salles Vivian, lab, r. rear 2714 Market, 2.

Sallstrom Axel, screwman, r. 1527 Strand, 2.

Salmon Charles H., supervisor of agts Am. Nat'l Ins. Co., r. 2907 L, 3.

Salmon Frank P., screwman, r. 611 31th.

Salvador Emily (c), nurse, r. 811 1.

Salvador Lottie (c), r. rear 2120 L.

Salvation Army Barracks, 2317½ Mechanic, Burrus T. Roper, capt in charge. Ph. 1470.

Salvation Army Hotel, 313½ Tremont, Frank E. Peters, mgr.

Salyer Benjamin F., stove rpr, r. 3622 R, 2.

Salyer David J., lab, r. 1811 O½, 4.

Salzvedel Mary E. Mrs., servt Olive Branch hotel.

Salzvedel Max A., del clk W. A. Gayton & Co., r. 2801 Postoffice, 2.

Salzmann Catherine L. (wid Numa), r. 2215 Postoffice.

Salzmann Edmond, optician N. Salzmann, h. 2215 Postoffice.

**SALZMANN N., JEWELER**, watchmaker, engraver, optician, watches, clocks, jewelry, diamonds, 2215 Postoffice. Ph. 511. See right side lines.

Sam Lung (Chinese), peddler, rms 2215 Mechanic.

Sam Sing (Chinese), restaurant, 2509 Market, r. same.

Sam Sing (Chinese), cashier Sam Sing, 2509 Market.

Samarovich Michael, ydman Creel & Jones, rms 1909 Mechanic.

Sammet Frank, rms 2212 L.

Sammet John F., harnessmkr F. C. Lobenstein, rms 2212 L.

Sammons Monroe, owner and driver hack 89, rms 2208 H.

Sample Charles (c), carp, r. 3509 N.

Sample Ida Miss, milliner Fellman D. G. Co., bds 903 24th.

Sample Joseph M., clk G. H. & H. frt depot, r. 3428 L, 2.

Sample Robert, wks Texas Star flour mill, bds 903 24th.

Sampson Cummings (c), hostler Gregory transfer, rms al, rear 813 27th.

Sampson Edwin (R. B. Hawley & Co.), r. 1021 24th, Ph. 55.

Sampson Jennie Miss, h. 1021 24th. Ph. 55.

Sampson Joseph (c), hostler Gregory transfer, rms 511 Tremont.

Sampson Milton, lithograph stone polisher Clarke & Combs, bds 1811 Market.

Sampson Pauline (wid George), r. 1811 Market, 5.

Sampson Walker (c), lab Galv. Wharf Co., r. 2917 R, 2.

Sammels Adolph W., trav, sl-smn, r. 610 27th.

**SAMUELS EMANUEL**, cigars, tobaccos, smokers' articles, 306 Tremont, ph. 626, r. 1923 L, 2. Ph. 1758. See initial E.

Sammels Fannie Miss, h. 1923 L.

Sammels Isadore, clk Jules Block & Co., h. 1923 L.

Sanchez Augustine, lab, r. 1601 Church.

Sanchez Charlotte (c), r. rear 2808 Church, 4.

Sanchez Luis, fisherman, h. 2816 Postoffice.

Sanchez Manuel, section hand G. H. & S. A., bds Dick Miller.

Sanchez Daniel (c), lab, r. 2611 Winnie, 5.

Sanchez Daniel, jr. (c), h. 2611 Winnie.

Sanchez Edward (c), lab, h. 2614 Winnie.

Sanchez Francisco, baker John Gottlob, rms 1903 Mechanic, 2.

Sanchez Joseph N., blksmith J. J. Kane, rms 2127 Church.

Sanchez Lazaro, lab, r. 2717 Mechanic, 3.

Sanchez Luis, lab, h. 2812 Postoffice.

Sanchez Manuel, lab, r. 312 26th, 3.

Sanchez Manuel, tailor T. C. Korn, r. 2710 Postoffice.

**WE MAKE ANYTHING**  
**IN WOOD**  
**C.F. HILDENBRAND CO.**  
**GIVE US A CALL**  
**TELEPHONE 430**





J. L. MULLEN & CO. 2321-2323 MARKET STREET MERCHANT TAILORS AND CLOTHIERS

J. J. SCHOTT, DRUGGIST

EXCLUSIVE AGENT FOR IRONDEQUOIT FAMOUS WINES, CHAMPAGNE AND BRANDIES

[SAN]

GALVESTON 1906-1907 DIRECTORY.

[SAT] 285

- Sanchez Paulo, waiter, h. 2816 Postoffice.
- Sanchez Taribio, lab, r. 2812 Postoffice.
- Sanchez Tomas, lab G. C. & S. F., bds 3727 Winnie.
- Sanchez Valentin, lab Galv. El. Co., rms 4304 H.
- SANCTUARY EUGENE N., Secy**  
Flowers Southern Dredging Co., secy Rhoads Improved Metallic Packing Co., office (3d fl.) Security bldg, ph. 1308, r. 1811 Tremont. 2. Ph. 1595.
- Sandel Howard G., clk S. P. whf, r. se cor B'dway, 524. 5.
- Sanders Alvin, longshoreman, bds 1014 Market.
- Sanders Armistead (c), lab J. W. Young & Co., h. rear 3218 M.
- Sanders Charles (c), drayman Heiskell wood yd, r. 1021 37th. 6.
- Sanders Dudley (c), wks Mallory whf, rms rear 2311 Winnie.
- Sanders Eleonora Mrs., r. 2215 Mechanic. 3.
- Sanders George (c), lab, r. 1525 Church. 2.
- Sanders George D., chief engr tug "Faber,"  
Flowers Southern Dredging Co., h. 2317 O½.
- Sanders Georgia (c), h. 3211 M. 3.
- Sanders Goldie (c), r. ak rear 214 26th.
- Sanders Joseph (c), lab, h. 413 27th.
- Sanders Josie Mrs., h. 1114 22d.
- Sanders Julius (c), ydman Marks Marx, r. rear 1712 H.
- Sanders Lee (c), lab Mallory whf.
- Sanders Lloyd (c), lab, r. 2721 Mechanic. 2.
- Sanders Louis (c), lab S. P. whf, h. 413 27th.
- Sanders Mary (c), r. 413 27th.
- Sanders Nicholas A., surfman Galv. life-saving station, groceries, beer, 1528 N cor 16th, r. same. 6. Ph. 1350.
- Sanders Osborn (c), lab J. W. Young & Co., h. rear 3218 M.
- Sanders Osborn S. (c), lab Moody compress, r. rear 3218 M. 5.
- Sanders Ray Miss, r. 2317 O½.
- Sanders Richard C. (c), lab, rms 2817 Postoffice.
- Sanders Solomon (c), drayman, r. 3416 N½. 2.
- Sanderson Alphonse, boilermkr hlpr J. J. Kane, h. 4200 H.
- Sanderson Clyde E., mgr Leroy R. Love, rms sw cor 21st, H.
- Sanderson Frederick, cook, rms 313 19th.
- Sanderson George, porter, h. 4200 H.
- Sanderson Henry, lab Galv. Wharf Co., r. rear -4106 I. 4.
- Sanderson Oliver, butcher, h. 1703 L.
- Sanderson Pedro, cook, r. 4200 H. 3.
- Sanderson Sarah M. (wid X'm.), r. 1703 L.
- Sanderson Walter, butcher, r. 610 42d. 2.
- Sandham Mabel I. Miss, h. Rufus P. Hlawley.
- Sandham Walter B., clk Sw. tel exch., h. 909 B'dway.

ARTISTIC PHOTOGRAPHER  
PHONE 1698  
**JOS. M. MAURER**  
STUDIO BLDG  
418 TREMONT ST  
REG. PHONE 2056

- Sandilands John, linotype opr Galv. News, r. 2009 O. 2. Ph. 2083.
- Sandor Balagi, collar-maker, rms 2507 I.
- Sandor Nagy, lab, bds 4312 Church.
- Sands Agnes Miss, servt John Goggan, r. same.
- SANDS WILLIAM J.,**  
prop'r Washington hotel, 2220 Mechanic, r. same. 2. Ph. 1520. See advt.
- Sane Andrew, lab, bds 4312 Church.
- Sanford Fannie Miss, h. Charles H. Lee, 1905 37th. Ph. 583.
- Sanford Virginia Miss, instructor in English Ball high school, h. Charles H. Lee.
- San Jacinto (2d dist) School, se cor K, 20th, S. D. Stomies, principal.
- Sankfield Elizabeth C. (wid Louis), r. 2517 P. 2.
- Sans Jacob, wheelwright John J. Theobald, r. ss S½ bt 58th, 59th. 2.

**SANTA FE,** See Gulf. Colorado & Santa Fe R'y Co.  
Santa Fe Elevator Co. (The) of Kansas City, Mo., lessors of elevator B, pier 29, Halleck D. Butts, local mgr.  
Santa Fe Improvement & Loan Co. (Inc.), H. O. Stein, prest; E. C. Pitkin, vice-prest; Marion Douglas, secy and treasr, office 117 Tremont.  
Santarelli Antonio, shoemkr, 2600 Market, rms same.  
Santos Susan, r. 2621 Mechanic. 4.  
Sapera Manuel, lab, rms 2905 Market.

**SAPPINGTON HARRY O.,**  
physician, surgeon, demonstrator of obstetrics and gynecology medical dept Univ. of Texas, office over 2219 Postoffice, ph. 315, r. 3328 N. 3. Ph. 1775.  
Saralas George, sailor, rms over 2005 Strand.  
Sarnor John F. Rev., chaplain Galv. Seamen's Friend Society, pastor Scandinavian M. E. church, r. 308 17th. 5. Ph. 418.  
Sarzick Nikola, lab, rms 208 15th.  
Sasa Gregoria Miss, h. Pedro Serrata.  
Saslavsky Aaron, tailor, clothing, 2616 Market, r. same. 3.  
Saslavsky Bertha Miss, clk A. Saslavy, h. same.  
Saslavsky Jacob, clk A. Saslavy, h. same.  
Sass Adolph, lab City waterworks, r. 3202 R. 5.  
**SASS BEN. (L. W. Levy & Co.),**  
bds Tremont hotel.  
Sass Jennie Mrs., agt corsets, rms 2415 Church  
Sass William, engr G. H. & S. A. yds, r. 3812 I. 3.  
Sattler Clara, h. Home for homeless children.  
Sattler Nettie Mrs., rms 1019 Mechanic.  
Sattler Adam, carriage mfr, hlksmith, horse-shoer, 1827 Mechanic, r. same. 6. Ph. 1833.

Grafton Austin  
FIRE AND MARINE  
INSURANCE AGENT  
PHONE 111 MOODY BUILDING

THOS. GOGGAN & BROS. SHEET MUSIC, PIANOS, ORGANS AND EVERYTHING IN THE MUSIC LINE. TWENTY-SECOND AND MARKET STREETS

TITLE INSURANCE PROTECTS SEE STEWART TITLE AN ABSTRACT IS WORTHLESS AS A PROTECTION GUARANTEE CO.

NEW YORK VOTER CENTER  
100-10 FIVE AVENUE

**PETER GENGLER CO.** { IF YOU WANT THE BEST } **GROCCERS** { YOU CAN FIND IT AT THIS STORE }

# B. A. COOK RECEIVED DAILY FROM THE BEST CREAMERIES BUTTER PHONE 723 **GROCER**

286

[SAU]

MORRISON & FOURMY DIRECTORY CO.'S

[SCH]

**4% ALLOWED ON DEPOSITS**  
**MERCHANTS NATL BANK**  
**OPEN 8 A.M. TO 6 P.M.**  
**TREMONT & POST OFFICE**

- Sauer Edward J., lab Texas Star flour mill, r. 1111 16th. 3.
- Sauer Joseph R., tel opr W. U. tel office, r. 2219 O. 3.
- Sauer Stanley J., perforator Clarke & Courts, h. 2219 O.
- Sauer Walter G., brakeman G. C. & S. F. yds, r. 1114 38th. 3.
- Saunders Hallie L. Miss, teacher Rosenberg school, h. 1902 H.
- Saunders Irene Miss, teacher 4th dist (Alamo) school, h. 1902 H.
- Saunders Jennie L. (wid W. T.), r. 1902 H. Ph. 1618.
- Saunders William A., exp. messgr, rms 2315 B'dway.
- Saunders William T., collector J. S. Montgomery & Co., h. 1902 H.
- Sauter Oscar, waiter Dudley, Durham & McEvers, rms 1712 Mechanic.

**SAVINGS & LOAN CO. (Inc.)**

- John N. Stowe, prest; Wm. Selkirk, secy, treas-r, office 2301 Strand. Ph. 125.
- Sawyer Emma J. (wid J. D.), r. 1824 Church.
- Sawyer Ivy Miss, h. 1824 Church.
- Sawyer James (c), watchman Gregory transfer, r. 818 26th. 3.
- Sawyer Louis, furniture mover, r. rear 1011 22d.

**SAWYER THOMAS L. (Chas. Clarke & Co.), h. 1728 I.**

- Sawyer William D., bkpr treasury dept G. C. & S. F., h. 1824 Church.
- Sayers J. W., cook No. 2 dredge Bowers Southern Dredging Co., bds same.
- Sayers Michael, longshoreman, rms 1524 Mechanic.
- Seales John (c), lab Mallory whf, rms 2606 Mechanic.
- Seales J. B., engr dredge "Maine," Chas. Clarke & Co., bds same.
- Seally Archibald H., cadet U. S. revenue cutter "Apache," bds same.
- Scandinavian M. E. Church, se cor 17th, Mechanic, Rev. John F. Sarner, pastor.
- Scanlan Thomas E., hostler G. H. & H., r. 3810 B'dway. 4.
- Scaperlanda Adele (wid M.), r. 1410 16th. 3.
- Scaperlanda John, confectionery, fruits, vegetables, 515 21st, r. 3127 P. 6.
- Scaperlanda Pasco, appt jeweler M. O. Nobbe & Co., h. Mrs. A. Scaperlanda.
- Schach Henry, teacher piano, violin, rms 1223 35th.
- Schach Sophie Miss, h. Mrs. Carrie Keenan.
- Schacht Henry, carp, contr, bldr, office and r. 1514 41st cor N $\frac{1}{2}$ .

**SCHADT WILLIAM,**

- sash, doors, blinds, wood mantels, grates, tile, hardware, paints, oils, painters' materials, 2801 Mechanic cor 28th, ph. 221, r. 2628 H cor 27th. H. See top left lines.
- Schaefer Henry C., bkpr M. W. Shaw, r. 1900 B'dway. 2. Ph. 1203.
- Schaefer Margaret (wid Christian), r. 1817 M $\frac{1}{2}$ .
- Schaefer M. Charlotte Miss, lecturer and demonstrator of general biology, normal histology and general embryology medical dept University of Texas, bds University hall.
- Schaefer Delia H. Mrs., furnished rooms, 2203 B'dway. Ph. 1305.
- Schaefer Muriel A. Miss, stenographer H. Kempner, h. 2203 B'dway.
- x: Schaeffer—See also *Schafer, Shueffer*.
- Schaer Ferdinand, painter A. Stanley, r. 1715 21st. 4.
- Schaer Helen Miss, servt Maco Stewart, r. same.
- Schafer Frank J., baker Geo. Theophilakos, r. 1404 H.
- Schaffer Frank (c), driver E. O. Flood & Co., r. 208 27th. 3.
- Schaper August G., propr Star State dairy, 7 miles w of city, r. same.
- Schaper Caroline C. (wid Charles), r. 1907 I. 2.
- Schaper Charles J., h. 1907 I.
- Schaper George W. (Gonzales & Schaper), r. 1907 I. 3. Ph. 1560.
- Schaper Henry G., slsmn **GARBADE, EIBAND & CO.**, r. 1921 M $\frac{1}{2}$ . 3.
- Schapper Charles F., bookbinder Clarke & Courts, r. 3123 O $\frac{1}{2}$ . 5.
- Schapper Susie E. Miss, teacher 4th dist (Alamo) school, h. 3123 O $\frac{1}{2}$ .
- Schaub Henry O., pressman Clarke & Courts, r. 1312 L. 6.
- Schaub William, barber, rms 1321 Market. 2.
- Schauman Michael, lab Galv. Wharf Co., r. 1703 21st.
- Scheele Annie (Mrs. Henry), furnished rooms, 1820 Market, r. same. 2.

**SCHEELE CHARLES,**

- propr bank saloon, 2101 Postoffice cor 21st, r. same. 7. Ph. 165. See advt.
- Scheele Charles, jr., bartender Charles Scheele, h. same.
- Scheele Henry, r. 1820 Market.
- Scheele Pauline Miss, h. 514 17th.
- Scheffler Fritz A., wks bottling dept Galv. brewery, r. cor 37th, R.
- Scheidecker Jonas, bricklayer, rms 2112 Church.
- Scheidemantel Harry S., engr G. H. & S. A. yds, r. 914 44th.
- Scheidemantel John Randall, h. 914 44th.

**WEDDING CARDS**  
**CALLING CARDS** **F. O. MILLIS CO.** **BUSINESS CARDS**  
**MODERN PRINTING**

**MAAS-TUSSUP GROCERY CO.** { EXCLUSIVE AGENTS FOR } **CREAM CRISPS, "NATURE'S FOOD"**

**DAN JOHNSON** { **GROCERIES, FISH AND OYSTERS** } **WINES, LIQUORS, ETC.** { **S. W. COR. 16TH ST. AND AVE. A** }  
 Agent for the Celebrated AUTOCOKAY RYE (then years old and GERISH RYE. PHONE 330



**O  
K  
L  
A  
U  
N  
D  
R  
Y  
W  
E  
S  
E  
W  
T  
H  
E  
B  
U  
T  
T  
O  
N  
S**

**J. J. SCHOTT**

CARRIES THE MOST COMPLETE LINE OF

**DOMESTIC AND IMPORTED MINERAL WATERS**

[SCH]

GALVESTON 1906-1907 DIRECTORY.

[SCH]

287

**SCHEIDT OTTO, IMPERIAL**

German consul A. L. office over 213 22d, ph. 233, r. 1403 Tremont. 2. Ph. 2104.  
Schelewa Allen C., carp, r. 2719 Q<sup>1/2</sup>. 3.  
Schelewa August R., carp, h. C. F. Schelewa.

**SCHELEWA CHARLES F.,**

carp, contr, bldr, box 7 Bldrs' Exchange, office and r. 3508 S. 3. Ph. 1037.  
Schelin John, lab, rms 3227 P<sup>1/2</sup>.  
Schellhorn Anthony M., engr G. C. & S. F., r. 3506 Winnie. 3.  
Schelling Caroline Miss, slsldy Fellman D. G. Co., h. 218 11th.  
Schelling Jacob E., foreign immigration agt Gould lines, office 2305 Mechanic, ph. 181, r. 1417 Tremont. 4. Ph. 1378.  
Scheubre Louis V., mgr E. F. Logre, 511 21st, ph. 474, r. 2116 N<sup>1/2</sup>. 4.  
Scherdin William C., carp, contr, bldr, r. 1908 Tremont. 3.  
Scherffus Frederick L., screwman, r. 617 28th. 3.  
Schergey Nicolai, lab S. P. whf, rms 2013 Mechanic.

**SCHERMACK JOHN G., Chief Dep'y**

U. S. marshal, Southern dist of Texas, office Customhouse, rms 2127 M.  
Schiefel Martin, clk W. H. Blakeman, rms 2124 Market.  
Schiedemantel Julius L., r. 1717 O. 4.  
Schierholz Charles A., lab, h. 4106 M.  
Schilde Paul, machst, r. 2013 Mechanic. 4.  
Schilke-Julius F., screwman, r. 913 H. 6.  
Schilke Meta Miss, stenographer Am. Nat'l Ins. Co., h. 913 H.

**SCHILL GEORGE H.,**

saloon and boardinghouse, 2627 Mechanic, r. same. 3. Ph. 1933.  
Schilling Adele Miss, h. 308 11th.  
Schilling C. W. Lewis, cabinetmkr Adolph Stein, h. 308 11th.  
Schilling H. O. G. Adolph, clk Andrew Nelson, h. 308 11th.  
Schilling John, medical student, rms 1028 Market.  
Schlutz Frank, carp, rms 302 18th.  
Schuse Kate Miss, dressmkr, h. 1324 Church.  
Schirmer Fred E., fireman G. C. & S. F., r. 3802 L.  
Schirmer F. August, carp, r. 1828 M<sup>1/2</sup>. 4.  
Schirmer Henry, driver Hose Co. No. 6, r. 3921 K. 4.  
Schirmer Henry J., wks City cemetery, h. 3921 K.  
Schirmer Houston, butcher, h. 3415 M.  
Schirmer Theodore, tailor P. Nielsen, bds 1810 K.



Schirmer Wilhelmina (wid F. A.), h. 1828 M<sup>1/2</sup>.  
Schirmer William D., butcher, h. 3415 M.  
Schirmer William J., meat market, 3415 M, r. same. 2. Ph. 2174.  
Schlankey Sam, bkpr 1. Lovenberg, h. 2718 I.  
Schlogel Hermann, groceries, beer, 1502 Winnie. r. same. 2.  
Schley Frank A., carp, bldr, r. 1619 Church. 2.  
Schlieker Bertha M. Miss, bindery asst Clarke & Courts, h. C. L. Schlieker.  
Schlieker Charles L., tailor, dyer, scourer, 2213 Mechanic, r. 1110 L. 4.  
Schlieker Ottila Miss, slsldy **GARBADE, EIBAND & CO.**, h. C. L. Schlieker.  
Schlinger Benedict, umbrella mfr, 2013 Postoffice, r. same.  
Schlinger Meyer, fisherman, rms 2013 Postoffice.

**SCHLITZ JOS. BREWING**

Co. of Milwaukee, Miss, Jas. A. Hayes, whol. dealer, 2025 Strand. Ph. 454. See initial S.  
Schlitzberger Charles G., longshoreman, r. 3010 P. 2.  
Schlitzberger Mary J. Miss, servt J. W. Harris, h. 1728 M<sup>1/2</sup>.  
Schloeman Henry, dyer O. K. laundry, r. 1820 Market.  
Schluens William J., longshoreman, r. 3312 Winnie. 3.  
Schmauch Charles G., bartender John Thiem, r. 1812 N. 2.  
Schmidt Acolph H. C., harnessmkr C. G. Schmidt, h. 1710 M<sup>1/2</sup>.  
Schmidt Albert J., tankman Galv. brewery.  
Schmidt Annie Mrs., r. 1711 20th. 6.  
Schmidt Charles, wks S. P. whf, r. 3816 H. 2.

**SCHMIDT CHARLES G.,**

harness, saddlemkr, 419 21th, r. 1710 M<sup>1/2</sup>. 4. See initial S.  
Schmidt Delia Miss, h. 1016 L.  
Schmidt Dorothea (wid Frederick D., sr.), r. over 2402 Church.  
Schmidt Edward, lab, h. 1711 20th.  
Schmidt Ella Miss, h. 1016 L.  
Schmidt Emin, wks Galv. Journal Prtg. Co., h. 3412 P<sup>1/2</sup>way.  
Schmidt Ernst F., blksmith F. D. Schmidt, rms over 2402 Church.  
Schmidt Flournoy E., messgr S. P. whf, h. 1719 21st.

**SCHMIDT FREDERICK D.,**

blksmith, horseshoer, carriage mfr, agt Springfield rubber tires, 2402 Church. See advt.  
Schmidt Frederick D., jr., carriage painter F. D. Schmidt, r. 3224 N<sup>1/2</sup>. 3.  
Schmidt Fred E., appre carriage painter F. D. Schmidt, h. 808 Postoffice.

**F. H. HIBBERT**

**BOARDING SPECIALTY**

**FIRST-CLASS LIVERY AND CARRIAGE SERVICE DAY OR NIGHT**

**CHAS. J. REIFFEL** (ICE DELIVERED) (TOTAL PARTS OF THE CITY PHONE 765) **OLD RELIABLE ICE DEALER**

1920

1920

1920

1920

FURNITURE OF ALL KINDS  
BEST GOODS, MOST REASONABLE TERMS

2410 TO 2416  
MARKET ST.  
CASH OR CREDIT

KAUFFMAN, MEYERS & CO.

**BODDEKER & LYONS** HEADQUARTERS FOR GOOD CUTLERY AND BUILDERS' HARDWARE

258

[SCH]

MORRISON & FOURMY DIRECTORY CO.'S

[SCH]

**KEEP TEXAS MONEY IN TEXAS**  
**SEABOARD FIRE INS. CO.**  
PHONE 96  
2102 STRAND GALVESTON

- Schmidt George, screwman, r. 810 Mechanic. 6.  
Schmidt George, leverman Texas City dredge, r. 1417 A. G.  
Schmidt George W., mounted policeman, r. 1719 21st. 4.  
Schmidt George W., jr., clk S. P. whf, h. 1719 21st.  
Schmidt Hans B., blksmith F. D. Schmidt, r. 808 Postoffice. 5.  
Schmidt Hans T., storekpr Texas Star flour mill, r. 1219 B'dway. 4.  
Schmidt Henry, cook C. Carbone, rms same.  
Schmidt Jennie (wid Fred), slsldy Fellman D. G. Co., r. 2023 O<sub>2</sub>. 2. Ph. 1234.  
Schmidt Johanna M. Miss, slsldy Emil Kahn, h. 1219 B'dway.  
Schmidt John, blksmith, rms 1712 Mechanic.  
Schmidt John, hostler, rms 2119 O<sub>2</sub>.  
Schmidt John, yardman Maco Stewart, rms same.  
Schmidt John J., carp S. P. whf, r. 3412 B'dway. 5.  
Schmidt Julius W., driver Pae. Exp. Co., h. 1710 M<sub>2</sub>.  
Schmidt Louis, carp, r. 1016 L.  
Schmidt Louis C., asst pressman Galv. News, rms 2727 Market.  
Schmidt Mamie J. V. Miss, stenographer Moore Bros., h. 1021 Strand.  
Schmidt Mary Miss, h. 1016 L.  
Schmidt Mary Miss, h. 1608 N<sub>2</sub>.  
Schmidt Mary L. (wid Louis), furnished rooms, 1703 21st. Ph. 1660.  
Schmidt Quarantine B., r. 2117 33d.  
Schmidt Reuben, appe printer, h. 3412 B'dway.  
Schmidt Robert R., pres-feeder Galv. Journal Printing Co., h. 3412 B'dway.  
Schmidt Salounin (wid N.), h. 1613 Strand.  
Schmidt William, longshoreman, rms 311 27th.  
Schmidt William J., contg tinner, 2008 Mechanic, ph. 154, h. 1219 B'dway. Ph. 1481.  
Schmiech August C., electrolyper Clarke & Courts, r. 1810 Mechanic. 2.  
Schmiech Eta Miss, h. Traugott Schmiech.  
Schmiech Frederick, lab S. P. whf, r. 723 Church. 4.  
Schmiech G. Henry, lab, r. 814 9th. 2.  
Schmiech Traugott, tailor, r. 701 Winnie.  
Schmieberg Anelia Miss, dressmkr Fellman D. G. Co., h. 707 Winnie.  
Schmieberg Edward L., collector T. C. Korn, h. 707 Winnie.  
Schmieberg John E., screwman, r. 1027 Market. 3.  
Schmieberg Julia (wid Rudolph), r. 707 Winnie. 2.  
Schmieberg Paul F., pressfeeder Clarke & Courts, h. 707 Winnie.  
Schmieberg Rudolph E., lab, h. 707 Winnie.

- Schmitt Frank A., litho transferer Clarke & Courts, r. 909 21st. 3.  
Schmitz Andrew N., tinner Geo. P. Werner, h. 3219 N.  
Schmitz Frank A., cigarmkr J. P. Fagan, r. 3219 N. 2.  
Schmitt Frank J., dyer B. B. Steger, h. 3219 N.  
Schmuck Reinhold A., carp, r. 1328 M. 4.  
Schmide Herman, drayman, r. 3606 Q<sub>2</sub>. 2.  
Schmieser John E., principal business dept Druggen's practical business college, rms 1818 B'dway.  
Schmurger Clara Miss, servt M. M. Levy, r. same.  
Schmaek Josef, gardener Mrs. M. W. Sealy, r. same.  
Schmar Carl, carp, r. 1724 22d. 2.  
Schmar Charles, jr., office boy Galv. Cotton Seed Meal Co., h. 1724 22d.  
Schmar George, carp R. B. Garnett & Co., h. 1724 22d.  
Schneider Adolph E., caller S. P., h. Mrs. Helen Schneider.  
Schneider Annie G. Miss, bindery asst Clarke & Courts, h. 1728 L.  
Schneider Arthur E., warehouseman Waters-Pierce Oil Co., r. 2923 O. 5.  
Schneider Arthur E., appe plumber, h. 1614 O.  
Schneider Arthur G., clk T. W. Stewart & Co., h. 1705 M. Ph. 1709.  
Schneider Bros. (Charles A. Schneider), groceries, 311 Tremont. Ph. 244-1.  
Schneider Carrie (wid Charles), r. 1816 M.  
Schneider Charles, waiter Dudley, Durham & McEvers, rms 302 18th.  
Schneider Charles A. (Schneider Bros.), h. 1925 L.  
Schneider Christina (wid Wm.), r. 1103 29th. 2.  
Schneider Edward F., shipping clk Mistrot Bros. & Co., h. 1223 32d.  
Schneider Elizabeth Miss, stenographer **GARBADE, EIBAND & CO.**, h. 1614 O.  
Schneider Emma B. Miss, slsldy **GARBADE, EIBAND & CO.**, h. 1614 O.  
Schneider Fay (Mrs. F. R. A.), stenographer car acts office G. C. & S. F., r. 1013 21st.  
Schneider Frank R. A., collection clk W. L. Moody & Co., r. 1013 21st.

- SCHNEIDER FREDERICK (Geo.)** Schneider & Co.), r. 1314 Mechanic, 2. Ph. 588.  
Schneider Frederick, teamster, rms 2102 Winnie.  
Schneider Frederick E. W., meat market, 1101 29th, h. 1103 29th.  
Schneider Frederick O., head entry clk Mistrot Bros. & Co., h. 1123 32d.  
Schneider Frederick V., asst stock clk Clarke & Courts, h. 3419 M.

**ARCHITECT AND N. J. CLAYTON SUPERINTENDENT 1205 35<sup>TH</sup> PH. 2017**

ONLY THE BEST } M. O. NOBBE & CO. { DIAMONDS AND LATEST } WATCHES

**W.M. E. BUCK** OFFICE AND YARD 3010 MARKET, PHONE 160 } **WOOD** } CORD, SAWED AND SPLIT } KINDLING AND PINE

15. THE STATE OF CALIFORNIA  
COUNTY OF \_\_\_\_\_

WITNESSED my hand and seal  
this \_\_\_\_\_ day of \_\_\_\_\_ 19\_\_\_\_



YOUR MONEY DOES NOT GO NORTH OR EAST IF SPENT WITH J. L. MULLEN & CO. 2321 - 2323 MARKET PHONE 970

FINE OLD WHISKY, WINE AND BRANDIES

AS CHEAP AS THE GROCERY STORES

J. J. SCHOTT, DRUGGIST

[SCH]

GALVESTON 1906-1907 DIRECTORY.

[SCH]

289

**SCHNEIDER GEORGE & CO.**

(Louis, William and Frederick Schneider),  
whol liquors, wines, cigars, 2110-2112 Strand.  
Ph. 164. See inside back cover.  
Schneider Helen (wid Fred), r. 3419 M.  
Schneider Henrietta Miss, dressmkr, h. 1103  
29th.  
Schneider Henry, cook tug "Dorothy," Chas.  
Clarke & Co., r. 1123 32d. 6.  
Schneider Henry C., harness-mkr, r. 1728 L. 4.  
Schneider Herman C., lab, h. 3415 H.  
Schneider Leomora Miss, bindery asst Clarke &  
Courts, h. 1816 M.  
Schneider Lillian Miss, h. 1923 M.

**SCHNEIDER LOUIS (Geo. Schneider**

& Co.), sev-treasr Lake View cemetery, r.  
1505 29th. 5. Ph. 1694.  
Schneider Louise (wid J. G.), r. 1614 O. 2.  
Ph. 1992.  
Schneider Mary (wid George), r. 1925 L.  
Schneider Nora Miss, folder Clarke & Courts,  
h. 1816 M.  
Schneider Regina P. Miss, dressmkr Miss Lizzie  
McEvoy, h. 1816 M.  
Schneider Rudolph W., clk Schneider Bros., r.  
1925 L. 2.

**SCHNEIDER WILLIAM (Geo.**

Schneider & Co.), r. 1705 M. 2. Ph. 1709.  
Schneider William F., foreman car rpr G. H.  
& S. A., office cor 46th, Strand, r. 4420  
Church. 3.  
Schneider William H., clk T. W. Stewart &  
Co., h. 1705 M. Ph. 1709.

zzSchneider—See also Sauter.

Schmidtman Adolph, clk Texas Star flour mill,  
rms 2627 Mechnic.

Schmitt Isaac J., lumb stand, r. 1525 22d. 5.

Schmitter John, foreman railroad gang Galv.  
Wharf Co., rms 2602 Market.

Schoeke Anton E., driver Beuhler Furniture  
Co., h. 2005 B'dway.

Schoeke Bertha Miss, appe milliner Mrs. M.  
Neis, h. 1610 M.

Schoeke Creile Miss, cook Robt. Zapp, h.  
2010 K.

Schoeke Christian H., h. 1614 M.

Schoeke Herman A., clk Langbahn Bros., h.  
1610 M.

Schoeke Herman M., ruler Clarke & Courts, r.  
1610 M. 4.

Schoeke John, pickery foreman Galv. Cotton  
Compress & Warehouse Co., r. 2010 K. 5.

Schoeke William F., r. 2005 B'dway. 3.

Schoeke William F., jr., clk, h. 2005 B'dway.

Schoeffler Paul, dairyman, r. sw cor 57th,  
R<sub>2</sub>, 6.

Schoelman Arthur, h. 2411 L.

Schoelman Walter W., h. 2411 L.



Schoenberg Louisa (wid August), r. 914  
Church. 4.

Scholl William, plasterer, rms 1002 33d.

**SCHOLZE JOHN (Schumacher &**

Scholze), rms 2020 Church.  
Schoofield David E., prescription clk J. J.  
Schott, r. 2102 M. 3.  
Schorer Frank (A. D. Bridges, mgr), firearms,  
ammunition, fishing tackle, gun, locks-mith,  
2206 Mechnic. Ph. 117.

Schorer Carrie (wid Frank), r. 1509 20th. 3.

Schorstein Clarence J., clk, h. 2421 Market.

Schorstein Jacob, clothing, shoes, hats, 2421  
Market, r. same. 6. Ph. 1046.

Schorstein Leopold J., office boy C. Rodewald  
Byrne & Co., h. 2421 Market.

Schorstein Samuel (Bonart & Schornstein), r.  
2601 I. 5. Ph. 1983.

Schorp Alfred, lab, rms 3319 B'dway.

Schorp Pauline Miss, servt F. P. Killen, r.  
same.

Schotsch Andreas, lab, r. 714 44th. 3.

**SCHOTT CHARLES V.,**

mgr Avenue pharmacy, 3302 O. ph. 1190, r.  
3314 O. 2.

**SCHOTT JUSTUS J.,**

druggist and chemist, whol. and retail Pal-  
Pinto and other mineral waters, 2011-2013  
Market, phs. 300 and 1800, also station 5  
Galv. P. O., r. 1502 Postoffice. 3. Ph. 1688.  
See top right lines.

Schott Minnie Miss, clk P. O. station 1, Ave-  
nue pharmacy, 3302 O. h. C. V. Schott.

Schrader William, lab, r. 1309 K. 4.

Schrader William J. D., appe blks-mith Adam  
Sattler, h. 1309 K.

Schram David W., prest Dave Schram Cloth-  
ing Co., h. 2009 I.

**SCHRAM DAVE CLOTHING**

Co. (Inc.) David W. Schram, prest; Louis  
Schwarz, Dallas, vice-prest; Jake Ross, secy-  
treasr, clothing, men's furnishings, 2002 Mar-  
ket. Ph. 561.

Schram Meyer, retired, r. 2609 I. Ph. 740.

Schramm Harry V., expman, r. 2118 N. 2.

Schreiber Alva, wrapper **GARBADE, EIBAND**  
& CO., h. 727 H.

Schreiber Ethel Miss, dressmkr Miss L. Mc-  
Evoy, h. 727 H.

Schreiber Frank H., depy sheriff, also jailer  
Galv. county jail, r. 3624 O. 3.

Schreiber & Geller (Sam Schreiber, Sisse Gel-  
ler), 2d hand goods, cabinetmkr, furniture  
rprs, 2107 Postoffice.

Schreiber Harry H., music clk Thos Goggan &  
Bros., h. 727 H.



**THOS. GOGGAN & BROS.**

PIANOS, ORGANS AND MUSIC 22D AND MARKET STS.

WHEN YOU BUY REAL ESTATE INSIST ON TITLE INSURANCE STEWART TITLE GUARANTEE CO.

1. 在下列各题中， $z$  为复数， $z \neq 0$ ， $\bar{z}$  为  $z$  的共轭复数， $|z|$  为  $z$  的模， $i$  为虚数单位， $i^2 = -1$ 。

(1)  $z + \bar{z} = 2\operatorname{Re} z$

(2)  $z \bar{z} = |z|^2$

(3)  $z \bar{z} = z^2$

**PETER GENGLER CO. FINE GROCERS, IMPORTERS AND WINE MERCHANTS**

# B. A. COOK

DIRECT DEALER IN  
 CHINA, INDIA AND CEYLON TEAS  
 TELEPHONE CALL 723

# GROCER

290 [SCH] MORRISON & FOURMY DIRECTORY CO.'S [SCH]

**SMALL LOANS 8% PER ANNUM**

**MERCHANTS NATL BANK**

**\$1.00 MINIMUM CHARGE**

**TREMONT & POST OFFICE**

- Schreiber John L., installer Sw. Tel. & Tel. Co., h. 727 H.
- Schreiber Joseph S., carp, h. 727 H.
- Schreiber Peter, screwman, r. 727 H. 4.
- Schreiber Sam (Schreiber & Geller), bds 2810 Winnie.
- Schreiber William W., lab U. S. engr's dept Ft. Crockett, r. Port Bolivar.
- Schreier Charles, lab, h. 1302 Winnie.
- Schreier J. Charles, carp, r. 1302 Winnie. S.
- Schreier Reinhardt, lab, h. 1302 Winnie.
- Schreiner Henry, blksmith helper McDonough iron works, r. 3608 H. 3.
- Schreiber Harry, ship carp, bds 2809 H.
- Schroeder Bertram C., carrier Galv. News, h. 3921 M.
- Schroeder Charles, clk auditor's office G. C. & S. F., h. 2822 L.
- Schroeder Christopher H., lab, r. 613 42d. 6.
- Schroeder Ernest H., clk John A. Stubbs, h. 3921 M.
- Schroeder George, wks G. C. & S. F., rms 706 39th.
- Schroeder George F., school teacher, r. 3921 M. 7. Ph. 313.
- Schroeder Helen (wid Louis), r. 2822 L.
- SCHROEDER HENRY, Cashier The People's bank; secy Galv. Trust & Safe Deposit Co.; also notary public, also vice-consul Uruguay, h. 2822 L.**
- Schroeder H. G., fireman G. C. & S. F., r. 3528 H.
- Schroeder J. Frederick, keeper Galv. Golf and Country club, nw cor 52d. S, r. same. 5. Ph. 1083.
- Schroeder Lena (wid C. A.), r. 1502 20th. 2.
- Schroeder Max (c), waiter Hotel Grand, r. 2603 K.
- Schroeder Otto, lab, rms 4201 Church.
- Schroeder Reimer C., h. 3921 M.
- Schroeder Rene W., appe trunkkr R. H. John, h. 3921 M.
- Schroeder Wallemar J., carrier Galv. News, h. 3921 M. Ph. 313.
- Schroeder William, lab, h. 613 42d.
- Schroeder William, lab, rms 2518 Church.
- ☞ Schroeder—See also *Schroeder*.
- Schroemer Godfrey, plumber, h. 1315 M.
- Schroth George J., lab, rms 1813 Postoffice.
- Schroth William G., check clk S. P. whf, r. 1813 Postoffice. 3.
- Schubert Ferdinand, lab, r. 3827 M. 2.
- Schubert Max, cotton buyer, office over 2202 Strand, ph. 958, r. Herthau, Germany.
- Schuessler Charles A., groceries, beer, 801 Church, r. same. 4.
- Schug Clara Miss, servt A. W. Miller, r. same.
- Schultz Johanna (wid F.), r. 1205 M.
- Schuld Albert E., motorman Galv. El. Co., r. 1110 12th. 2.

- Schuld Charles F., flagman joint whf terminals, 25th, A, r. 1028 B'dway. 2.
- Schuller Anna Miss, r. 4101 H.
- Schuller Joseph, lab, r. 4101 H.
- Schulte Charles, wks S. P. whf, rms 1524 Mechanie.
- Schulte Clara (wid Henry), r. 1315 Winnie.
- Schulte Eloise Mrs., r. 4111 Church. 2
- Schulte Ernst C., clk **GARBADE, EIBAND & CO.**, h. 1315 Winnie.
- Schultz Albert, carp, r. 3308 P. 4.
- Schultz Albert A., longshoreman, r. al. rear 811 43d. 2.
- Schultz August J., millwright J. Rosenbaum Grain Co.'s elevator, r. 2706 P.
- Schultz Charles, beer saloon, lodging house, 2014 Market, r. same.
- Schultz Edward, capt launch "Paasy," r. 1909 32d. 6.
- Schultz Frank A., bricklayer, r. 1401 Strand. 2.

## SCHULTZ GUSTAV,

- ngr Western Union telegraph office, also Am. Dist. Telegraph Co., 2101 Strand, ph. 310, r. 2018 N<sup>1</sup>/<sub>2</sub>.
- Schultz Henry C. (Kid), beer saloon, 2801 Postoffice, r. same. 2.
- Schultz Ida Miss, servt John Focke, r. same.
- Schultz Ida (Mrs. Ernest), r. 3927 B'dway. 3.
- Schultz Wanda R. Mrs., trained nurse, r. 2028 L.
- Schultz William, barbecue stand, rms 214 20th. 2.
- Schultz William G., piano tuner, Neumann & Phillips, rms 2127 Church.
- Schultze Bernhard, del clk Maas-Tussup Grocery Co., h. 3414 R.
- Schultze Caesar E. II., driver O. K. laundry, rms 3125 O.
- Schultz Frieda Miss, house girl Waters S. Davis, sr., r. same.
- Schulze Annie K. Miss, milliner, h. 612 13th.
- Schulze Frederick H., carriage painter J. J. Theobald, r. 612 13th. 6.
- Schulze Katie C. Miss, milliner Simon Millinery Co., h. 614 13th.
- Schulze Mary Miss, h. 1013 32d.
- Schulze Otto M., pantryman Creel & Jones, h. 612 13th.
- Schumacher Andrew, baker H. Graugnard, h. 1002 11th.

## SCHUMACHER CHARLES

- (Schumacher & Scholze), r. 3120 P<sup>1</sup>/<sub>2</sub>. 2.
- Schumacher Fred, wks Galv. brewery, rms 710 16th.
- Schumacher Henry, baker H. Graugnard, h. 1025 B'dway.
- Schumacher John, lab, r. 1025 B'dway. 3.
- Schumacher John W., lab, r. 1911 O<sup>1</sup>/<sub>2</sub>. 2.

**GALVESTON AND BREMEN**

**NORTH GERMAN-LLOYD**

**STEAMSHIP CO.**

ALFRED HOLT  
GENL. AGT.  
224 21ST.

# MAAS-TUSSUP GROCERY CO.

EXCLUSIVE AGENTS FOR  
 CHASE & SANBORN'S  
 TEAS AND COFFEES

**TEXAS LAMP & OIL CO.**  
 WELSBACH  
 BURNERS AND MANTLES  
 QUICK MEAL  
 GASOLINE AND OIL STOVES

1875

10

1875

11

1875

12

Have Us Do Your Laundry Work. Have Us Clean and Press Your Suit and You Will Always be Well Dressed

Schumacher Julia E. Miss, stenographer Sea-board rice mill, h. 3120 P½.  
Schumacher Mary Miss, h. 1025 B'dway.

## SCHUMACHER & SCHOLZE

(Charles Schumacher, John Scholze), upholsterers, carpenters, furn bank, store and office fixtures, interior finishing, etc., 1827 Market cor 19th. Ph. 1286.

Schumann Albert, r. 1220 M½. 2.  
Schumann Albert O., litho engraver Clarke & Courts, r. 1512 21st. 2.

Schumann Marguerite (wid John), r. 614 34th. 3.  
Schumann Paul R., photo retoucher J. M. Maurer, r. 1220 M½. 3.

Schumann Samuel, r. 2713 I. 3.  
Schumm Gunter, wks S. P. whf, r. 2815 Q½. 4.

Schurch Isabel (wid Fred), r. 1217 Church. 2.  
Schureman Maida Miss, servt James Findlay.

Schurk Hans, bartender, r. 1809 33d. 2.  
Schusta Kurt, baker John Gottlob, rms 2614 Market.

Schutt August, lab, rms 3802 K. 2.  
Schutte Anton Henry, r. 1201 II. 3.

Schutte Charles J., propr Old Lone Star bakery, 3427 K cor 35th, r. same. 7. Ph. 1169.

Schutte C. Herbert, clk treasury dept G. C. & S. F., h. 1201 II.

## SCHUTTE ELIZABETH

(wid Henry D), groceries, liquors, feed, 801 Postoffice, r. same. 4. Ph. 287.

Schutte Frederick II., clk Mrs. E. Schutte, h. same.

Schutte George A., clk Mrs. E. Schutte, h. same.  
Schutte G. Edward, gasfitter Galv. Gas Co., r. 913 Market. 3.

Schutte Henry D., clk Mrs. E. Schutte, h. same.  
Schutte Henry G., r. 214 8th. 2.

Schutte Henry J., baker C. J. Schutte, h. same.  
Schutte William C., clk treasury dept G. C. & S. F., h. 801 Postoffice.

Schutte William II., appc plumber G. E. Robinson, h. 1201 II.

Schutz Fred C., lab S. P. whf, r. 4321 Winnie. 3.  
Schutz Henry, lab S. P. whf, h. 4321 Winnie.

Schutz Anna (wid), nurse, rms 2026 Winnie.  
Schwab Clifford, h. 808½ 33d.

Schwab Donald A., clk auditor's office G. C. & S. F., h. 808½ 33d.

Schwab Eloise Miss, slsldy N. Salzmann, h. 823 37th.

Schwab Frederick, carp, r. 808½ 33d.

Schwab George J., ruler F. J. Finck Stationery & Prtg Co., h. 823 37th. Ph. 1811.

Schwab Jacob, lab, r. 808 33d. 2.

Schwab Mary E. (wid John), r. 823 37th. 4.  
Schwab Milton S., clk chief engr's office G. C. & S. F., h. 823 37th.



Schwab Veola C. Miss, school teacher, h. 823 37th.

Schwabe Henry, gardener, r. 1216 M. 2.  
Schwalm Dell, boilermrkr J. J. Kane, r. 2802 M½. 4.

Schwalm Dell, jr., h. 2802 M½.  
Schwalm Felix, wks S. P. whf, rms 712 33d.

Schwalm Frank L., boilermrkr hlpr J. J. Kane, h. 2802 M½.

Schwartz Annie Mrs., milliner Mistrot Bros. & Co., r. 2620 Market. 2.

Schwartz Frederick II. C., blksmith Galv. El. Co., r. 516 45th. 3.

Schwartz Leah Miss, slsldy Fellman D. G. Co., rms 2727 II.

Schwartz Meyer, clk H. Bockmann & Co., rms 2727 II.

Schwartz Richard, boots, shoes. 2522 Market, r. same. 4.

Schwartzman Louis G., bartender James Prendergast, r. 1401 I. 4.

Schwarzbach August T., asst bkpr Mistrot Bros. & Co., h. 1925 32d.

Schwarzbach Theodore C., bkpr Adoue & Lobit, r. 1925 32d. 9. Ph. 1461.

Schwerdtfeger Anna Miss, h. 1405 19th.  
Schwerdtfeger Annie (wid Ernest), r. 1405 19th. 2.

Schwerdtfeger Ernest P., mail clk Thos. Goggan & Bros., h. 1405 19th.

Schwerdtfeger Henry R., clk auditor's office G. C. & S. F., h. 1405 19th.

Schwiem Charles S., r. 2521 41st. 5.

Schwiening Emil, bartender A. E. Koehler, rms 2410 Church.

Schwing Jennie (e), r. 1418 K. 2.

Schwoebel George, clk H. C. Kerst, rms 1222 I., bds 820 I.

Schybergson Gustave A., vessel capt, rms 724 Market.

Sekobelj Toni, lab, rms 210 15th.

Scobey Birdie (e), r. rear 714 Tremont.

Scoby William (e), driver, r. 1312 32d. 2.

Scofelia Dominic, oyster opener, r. rear 1921 Strand.

Scofelia Tony, screwman, r. ss S½ bt 57th, 58th. 5.

Scott Ada (e), r. 3212 H.

Scott Adele (Mrs. Sidney), r. 3304 H.

Scott Adolph, lab, bds Hotel Texas.

Scott Albert (e), waiter Tremont hotel, r. 2320 M. 2.

Scott Aleta A. (e), ironer O. K. laundry, r. 1413 28th.

Scott Amelia (e), r. 2903 Winnie. 5.  
Scott Bessie (e), r. 705 II. 3.  
Scott Carrie (e), r. 916 Postoffice. 2.  
Scott Charles, lab S. P. whf, rms 3319 I.  
Scott Clara (e), r. 611 12th.



## ELITE RESTAURANT

LADIES AND GENTLEMEN'S DINING PARLOR

EVERYTHING UP-TO-DATE WITH PROMPT AND POLITE SERVICE  
N. L. BALUCH, 2208 MARKET ST. PROPR. PHONE 266

ENTERPRISE MEAT MARKET } CHOICE MEATS OF ALL KINDS ALWAYS ON HAND }  
} SMOKE HOUSE }  
} SUGAR CULTRY }  
} 616 TREMONT ST. PHONE 824 }  
} CHAS. J. REIFEL, PROPR. }

CONTENTS

Introduction 1

1. The Problem 2

2. The Method 3

3. The Results 4

4. Discussion 5

5. Conclusions 6

6. References 7

7. Appendix 8

8. Index 9

9. Summary 10

10. Acknowledgments 11

11. Notes 12

12. Bibliography 13

13. Author's Address 14

**HOSKINS FOSTER**  
**FOR HOMES**  
**LOANS & INVESTMENTS**  
**SECURITY BLDG. PH. 1552**

- Scott Claudia K. (wid John Z. II.), r. 1721 B'dway. 2.  
 Scott Cyrus W., secy, treasr Galv. Roller Rink Co., nw cor Tremont, Q, ph. 2311, bds 2306 B'dway. 2.  
 Scott Eliza (c), servt Hamilton Blagge, r. same.  
 Scott Elizabeth M. (wid John), h. 405 24th.  
 Scott Ellen (c), h. 314 17th.  
 Scott Gracie E. Miss, h. 617 Tremont.  
 Scott Irene (c), r. 2510 11.  
 Scott Jesse (c), hlpr Frank Tiernan, rms 505 24th.  
 Scott Jessie (c), bds rear 2312 Winnie.  
 Scott Jessie (c), h. 3912 K.  
 Scott John E. (c), screwman, r. rear 2110 B'dway. 2.  
 Scott John M. (c), lab, r. 2527 P. 6.  
 Scott Joseph (c), lab, r. 4322 B'dway. 6.  
 Scott Joseph (c), porter L. Koester, r. 1114 14th. 6.  
 Scott Leta (c), r. 1413 28th. 4.  
 Scott Louis (c), lab, rms 2501 L.  
 Scott Maggie (c), h. 1424 31st.  
 Scott Mary (c), r. 611 12th.  
 Scott Mary (c), r. 2219 P. 2.  
 Scott Pearl (c), r. al rear 413 26th. 3.  
 Scott Richard S. (c), expmn, r. 314 17th. 2.  
 Scott Riley (c), h. 2915 O½.  
 Scott Robert (c), screwman, rms 1723 Strand.  
 Scott Ruth A. Mrs., proprs Manhattan hotel, 405 24th, r. same.  
 Scott Samuel (c), hostler J. Levy & Bro., r. 3105 L. 3.  
 Scott Samuel (c), porter L. W. Sencehal, h. 1114 14th.  
 Scott Thomas B., office 205 Tremont, ph. 625, h. 2410 O½. Ph. 841.  
 Scott Thomasine B. (wid M. L.), r. 2410 O½.  
 Scott Walter K., clk Fellman D. G. Co., rms 2212 Winnie.  
 Scott Winfield (c), porter Hageman Com. Co., r. 1211 11th. 4.

**SCOTTISH RITE CATHEDRAL,**  
 2128 Church. Ph. 1030.

Scottish Rite Temple Ass'n (Inc.), E. C. Pitkin, prest; C. G. Clifford, secy and treasr; office 2128 Church.

Springour Charles M., whf supt Mallory line, office pier 25, ph. 315, r. 1328 H. 2. Ph. 560.  
 Springour William, city harbor master; pilot, also secy Galv. Pilots' Ass'n, office 2004 Strand, ph. 7, r. 810 Postoffice. 2. Ph. 720.  
 Scruffarney Minerva A. Miss, r. 1319 40th.

**SCUDDER ASHER L.,**  
 propr Scudder's drug store, also clk in charge of station 3 Galv. P. O., 1227 I, ph. 673, r. 1801 L. 2. Ph. 2165.

- Scudder William J., teacher commercial school, 2116 Market, r. 1801 L. 6. Ph. 2165.  
 Scudder William T., asst city engr, r. 3728 O½, 3. Ph. 684.  
 Seull Clara E. (c), teacher Central high school, h. 915 I.  
 Seull Emily (c), r. 915 I. 2.  
 Seull Ira (c), special messgr Galv. P. O., h. 810 K.  
 Seull Ralph A. (c), teacher East dist school, r. 816 K. 5.  
 Seurlock Thomas L., chief clk car acct's office G. C. & S. F., r. 3928 L. 3.  
 Seury Wesley (c), watchman, r. over 1801 A.  
 Seaberg Oscar A., capt tug "Evelyn C.," Bowers Southern Dredging Co., r. 1507 N. 5.

**SEABOARD FIRE & MARINE**  
 Ins. Co. (Inc.), B. Adome, prest; Henry Wilkens, vice-prest; John Sealy, treasr; J. H. Langbein, secy; C. C. Bowen, asst secy; fire and marine insurance, 2102 Strand cor 21st. Ph. 96. See left top corner cards.

**SEABOARD RICE MILLING**  
 Co. (Inc.), Waters S. Davis, jr, prest; John Sealy, vice-prest; P. H. Wilson, secy, treasr; millers and dealers in rice, exporters rice products, ne cor 41st, Winnie. Ph. 932. See ad.  
 Seale Edward G., painter Outterside, Eimar & LaFrance, r. 1010 10th. 3.  
 Seale Frederick G., screwman, r. 1009 8th. 3.

Seals Lizzie (c), servt Francis L. Lee, r. same.  
 Seals Thomas (c), lab, h. 2606 M½.  
 Seals Walter (c), janitor W. U. tel office, r. 2606 M½. 3.

**SEALY GEORGE (Hutchings, Sealy & Co.),** vice-prest The Padre Co.; treasr Galv. school board, h. 2424 B'dway. Ph. 11.

**SEALY HOSPITAL, 814-816 Strand,** Miss Clara L. Shackford, supt. Ph. 187.  
 Sealy Hospital Training School for Nurses, 814-816 Strand, Miss Ethel D'A. Clay, supt. Ph. 187.

**SEALY JOHN (Hutchings, Sealy & Co.)** prest Galv. Wharf Co.; prest Galv. Gas Co.; vice-prest Texas Guarantee & Trust Co.; vice-prest Seaboard Rice Milling Co.; prest Texas Land & Loan Co.; vice-prest Galv. Terminal Ry Co.; treasr Galv. Cotton Exchange; treasr Galv. Chamber of Commerce; treasr Galv. Maritime Ass'n; treasr Seaboard Fire & Marine Ins. Co.; member Grade Raising board City of Galveston; vice-prest Rosenberg Library Ass'n; trustee Public Free Schools, office 2328 Strand, ph. 715, r. 822 Tremont. Ph. 605.

**LUMBER AND MILL WORK**  
**C. F. HILDENBRAND CO.**  
**SASH DOORS & BLINDS**  
**PHONE 430**

IF YOU NEED GLASSES } M. O. NOBBE & CO., OPTICIANS  
 YOU NEED OUR WORK }





J. L. MULLEN & CO. HOME INDUSTRY TAILORS PHONE 970 MEN'S FURNISHING GOODS

# J. J. SCHOTT, DRUGGIST

{ CARRIES A COMPLETE LINE OF }

CRUTCHES, TRUSSES AND SUPPORTERS

[SEA]

GALVESTON 1906-1907 DIRECTORY.

[SEI]

293

- Sealy Magnolia W. (wid George), r. 2424 B'dway. 6. Ph. 11.  
 Seaman's Bethel, se cor 17th, Mechanic, Rev. J. F. Sarnor, chaplain.  
 Searle Harriet (wid Wm.), r. 1111 30th. 2. Ph. 1039.  
 Searle Harriet E. Miss, sishdy **GARBAGE, EIBAND & CO.**, h. 1111 30th.  
 Sears Jesse C., switchman G. H. & S. A. yds, r. 3319 I. 2.  
 Sears John (e), lab Mallory whf, rms 612 Tremont.  
 Sears Lucretia (e), h. al. rear 1311 30th.  
 Sears Michael, longshoreman, rms 1524 Mechanic.  
 Sears Winifred T. (wid H. H.), h. W. B. Wallis.  
 Seaver Amos Frank, screwman, r. 3916 P. 2. Ph. 2072.

**SEAWALL DRUG STORE,**  
2424 Market. Ph. 966.

**SEAWALL SALOON, RESTAURANT,**  
grocery and meat market, Ed. Hehner, propr, 2702 Church cor 27th. Ph. 1183.

- Seawall Cordelia (e), h. 1822 K.  
 Seawall Henry, contg painter, rms 2914 K.  
 Seawall James S. (e), retail ice dealer, h. 1822 K.  
 Seawall Josephine (e), r. 1822 K.  
 Sebastian George, claim clk S. P. whf, bds 1600 Market.  
 Sebastiano LaGuidice, musician Neumann's Beach band, rms 2622 Market.  
 Seckendorf August, ship carp, rms 2602 Market.  
 Second Baptist Church, nw cor 43d, I.  
 Second District (San Jacinto) School, se cor K, 20th. S. D. Steemis, principal.  
 Security Building, ne cor 22d, Mechanic.  
 Security Building Co. (Inc.), Maco Stewart, prest; J. Lohat, vice-prest; A. Ferrier, secy-treas; office Security bldg. Ph. 35.  
 Sedgwick Hilma (wid Thomas), h. 1723 Mechanic. 3.  
 Sedgwick John R., capt Island City Fire Co. No. 2, r. 1626 Mechanic. 9.  
 Sedgwick John R., jr., office boy Hebert Austin Co., h. 1626 Mechanic.  
 Sedgwick Owen, collection clk Galv. Nat'l bank, h. 908 40th.  
 Sedgwick William J., inspr City waterworks, r. 908 40th. 3.  
 Seele Edward, bds 1328 L.  
 Seelen Harry, h. P. J. Vautrin.  
 Seelen Harry A., wks Texas Star flour mill, rms 1423 M.  
 Seelen Robert, h. P. J. Vautrin.  
 Seely John, longshoreman, rms 3502 Winnie.  
 Seelhorst Annie C. (wid M. H.), r. 3727 L. 3.

**ARTISTIC PHOTOGRAPHER**  
**PHONE 1898**  
**JOS. M. MAURER**  
**STUDIO BLOC**  
**418 TREMONT ST**  
**RES. PHONE 2056**

## SEELIGSON GEORGE, Vice-President

- Galv. Dry Goods Co., office over 2303 Strand, ph. 136, r. 1220 H. 2. Ph. 1105.  
 Sefredi Nicolo, seaman Gulf Fisheries schooner "Hatteras," bds same.  
 Segnanovich John L., clk, h. 1326 Mechanic.  
 Segnanovich Lena (wid Nicholas), r. 1326 Mechanic.  
 Segnanovich Nicholas, clk, h. 1326 Mechanic.  
 Segura Joaquin R., customs clk Mexican-American Steamship Co., bds 2111 Church.  
 Schelin J., sailor dredge "Hohn," Goodhart & Bates, bds same.  
 Schler Annie (wid Charles), r. 2818 Church. 5.  
 Schler Benjamin, messgr W. U. tel office, h. 2818 Church.  
 Seibel Fred, switchman G. C. & S. F. yds, rms 2609 Church.  
 Seibel George, carp, h. 1627 N $\frac{1}{2}$ .  
 Seibel Henry O., city Jsmn Maas-Tussup Grocery Co., h. 2012 O $\frac{1}{2}$ .  
 Seibel Jacob, carp, r. 1627 N $\frac{1}{2}$ .  
 Seibel O. Julius, carp, r. 2012 O $\frac{1}{2}$ . 5.  
 % Seibel—See also Seipel.  
 Seibert Ida (wid Henry), h. 2706 K.  
 Seibert William, engine foreman G. C. & S. F. yds, r. 515 44th. 4.  
 Seidel Clara Miss, servt E. J. Geehan, r. same.  
 Seidelberger Gustav, lab, rms 2724 Market.  
 Seidensticker Philip R., barber, shop 316 21st, r. 1612 2nd. 3.  
 Seidenstriker Charles L., janitor Rosenberg library, r. same. 4.  
 Seidenstriker Eleanor (wid John), h. 1202 Church.  
**SEIFERT FELIX J.**  
 propr Felix' Place, saloon and restaurant, ne cor Q $\frac{1}{2}$ , 25th, r. same. Ph. 2184.  
 Seiffert William F., wks City health dept, r. 2716 P. 2.  
 Seigle Octavio C., Spanish translator Clarke & Combs, bds 2315 B'dway. 2.  
**SEINSHEIMER JOSEPH, Manager**  
 H. Kempner; secy Merchants' & Planters' Compress & Warehouse Co., also notary public, office 2407 Strand, ph. 119, r. 2425 K. 4. Ph. 529.  
**SEINSHEIMER J. FELLMAN**  
 (J. F. Seinsheimer & Co.), h. 2425 K. Ph. 529.  
**SEINSHEIMER J. F. & CO.**  
 (J. Fellman Seinsheimer, — Co.), genl insurance agts, also agts U. S. Fidelity & Guaranty Co., of Baltimore, Md., surety bonds, 207 Tremont. Ph. 688. See left inside lines.  
 Seipel Albert R., machst McDonough iron works, h. 1301 K.

**Grafton T. Austin**  
**FIRE AND MARINE**  
**INSURANCE AGENT**  
 PHONE 111  
 MCODDY BUILDING

THOS. GOGGAN & BROS.

MUSICAL INSTRUMENTS OF ALL KINDS. THE LARGEST STOCK IN THE SOUTH. SOLE TEXAS DISTRIBUTORS FOR VICTOR TALKING MACHINES AND RECORDS 220 AND MARKET

A TITLE MAY BE PERFECT OF RECORD BUT WORTHLESS IN FACT. STEWART TITLE GUARANTEE CO.





Scipel Augusta (wid Conrad), r. 1301 K.  
 Scipel Robert, carp, r. 2522 P. 5.  
 \* Scipel—See also Scibel.

**SELKIRK WILLIAM (Wm. Selkirk & Son)**, notary public; seey and treasr Savings & Loan Co.; seey Galv. & Western R'y, 2301 Strand, ph. 125; acting appraiser U. S. customs, office so cor 20th, Postoffice, ph. 532, r. 1904 L. 4 Ph. 466.

**SELKIRK WILLIAM M. (Wm. Selkirk & Son)**, acct Hutchings, Sealy & Co.; auditor Galv. & Western R'y, r. 1814 M $\frac{1}{2}$ , 5. Ph. 918.

**SELKIRK WILLIAM & SON** (William and William M.), genl agts, office 2301 Strand, Ph. 125.

Scelkirk Wyatt O. h. 1904 L.  
 Sellas Mary Miss, dress-mkr, h. 1423 35th.  
 Sellas Mary T. (wid Herman), r. 1423 35th.  
 Selle Ellen A. Miss, r. 1623 L.  
 Sellers Henry, car washer Galv. El. Co., r. 4018 N $\frac{1}{2}$ , 6.  
 Sellers James, lab, bds 4212 B'dway.  
 Sellers John (e), lab, rms 2402 Winnie.  
 Sellers Wiley (e), bootblack, 2320 Market, rms 2402 Winnie.  
 Sellman William, deck hand U. S. dredge "A. M. Miller," bds same.  
 Selzer Adolph, lab, rms 1003 Strand.  
 Semler Mozella (e), r. rear 2810 1.  
 Semmelrogge Charlotte (wid Wm.), h. 3127 L.  
 Semmelrogge Rudolph C., car inspr G. H. & S. A., r. 514 45th, 5.  
 Semmelrogge Theodore, foreman Suderman & Dolson, S. P. whf, r. 1010 40th, 2.  
 Semmler Martha Miss, servt J. E. Wallis, r. same.  
 Semniovich Joseph, waiter, r. 1623 Mechanic, 5.  
 Sena Lawrence, lab, rms 3823 1.

**SENECHAL LOUIS W.**, groceries, 1602 Winnie cor 16th, r. same, 4. Ph. 440.

Senegalyia Giuseppe, seaman Gulf fisheries' schooner "Bonita," bds same.  
 Senich Bozo, lab, rms 208 15th.  
 Senne William C., tailor, cleauer, dyer, 510 Tremont, r. 2011 1. 2.  
 Senodes Nicolas, hlpr Georg & Caranagnostis, rms 302 20th.  
 Sepich John, lab S. P. whf, rms V. Stiglich.  
 Sepich Nizo, lab S. P. whf, rms 2902 Postoffice.  
 Serini Anna Miss, cashier Union station cafe, h. 1028 Postoffice.  
 Serini Emma Miss, r. 1028 Postoffice.  
 Serini Phillip, clk Baxter & Wilson, h. 1028 Postoffice.

Serini Theodore, office boy Dr. E. D. Chase, h. 1028 Postoffice.  
 Serra Liberto, clk A. Massa, 2608 Market, bds same.

**SERRA STEAMSHIP LINE, Langbehn Bros.**, agts, 2102 Strand.  
 Serrata Pedro, lab, r. 3701 Winnie, 2.  
 Settegest Annie Miss, h. Andrew L. Pierson.  
 Settle Charles F., agt Houston Drug Co., office 504 Tremont, r. 1618 Church, 2. Ph. 1913.  
 Settle Edwin, store house kpr Wm. Parr & Co.'s warehouse, h. 1618 Church.  
 Settle G. Bowden, bkpr, rms 1902 K.

**SETTLE HART H.**, sand, shell and soil contr, office and r. 3227 P. 3. Ph. 527. See advt.  
 Settler Nettie Miss, servt Mrs. J. McKenzie, r. same.

Seuivat Paul, fireman dredge No. 6, Bowers Southern Dredging Co., bds same.  
 Sewell Lou (e), servt P. J. Whelton, r. same.  
 Seymour Ellen (wid Matthew), h. W. J. Sedgwick.  
 Seymour Margaret (wid Caleb M.), r. 2312 Winnie.  
 Seymour Mary (e), r. rear 816 30th.  
 Seymour Matthew, screwman, r. 3418 Winnie, 3.  
 Seymour Robert H. (e), waiter tirand hotel, rms 2323 Winnie.

**SGITCOVICH GEORGE**, commission merchant, whol. fruits, produce, grocers' sundries, poultry, eggs 2406-2408 Strand, ph. 173, r. 1710 Tremont, 4.  
 Sgitcovich John, bkpr Geo. Sgitcovich, h. 2106 B'dway.  
 Sgitcovich Mike, r. 2106 B'dway, 6.  
 Sgitcovich Mike, jr., stenographer H. L. Ziegler, h. 2106 B'dway.

**SGITCOVICH STEPHEN F., Manager** Galveston office Daniel Ripley, 24-25 Marine bldg, ph. 752, r. 1610 Winnie, 3. Ph. 1668.  
 Sgitcovich William, fruits, candies, cigars, 403 21st, h. 2106 B'dway.  
 Shackelford Nathaniel (e), carp, contr, bldr, r. 2005 M $\frac{1}{2}$ , 2.  
 Shackford Clara L. Miss, supt John Sealy hospital, 816 Strand, r. same. Ph. 187.  
 Shaefer John, boiler-mkr J. J. Kane, bds 1602 Strand.  
 Shaeffer William S., clk Gonzales & Schaper, rms 2122 Market.

**SHAFER ALBERT, Mgr Murdoch** bath house on Galv. beach, rms 1323 25th.  
 Shafer Frank (e), drayman E. O. Flood & Co., r. es 27th bt Strand, Mechanic.



1911

1912

1913

1914

1915

1916

1917

1918

1919

1920

1921

1922

1923

1924

1925

1926

1927

1928

1929

1930

1931

1932

1933

1934

1935

1936

1937

1938

1939

1940

# OK LAUNDRY

It Is The Attention We Give Our Work Which Makes Our Business Grow.

## J. J. SCHOTT SODA FOUNTAIN THE BEST

FRUIT SYRUPS  
HUYLER'S CHOCOLATE  
ICE CREAM 100% PURE

[SHA]

GALVESTON 1906-1907 DIRECTORY.

[SHE]

295

- Shafer Hiram D., carpet layer Kaufman, Meyers & Co., r. 1311 13th. 3.
- Shaffer Abraham, boots, shoes, 2025 Mechauc, r. same.
- Shaffer Bettie (c), r. 1911 Postoffice.
- Shaffer Mary (wid Wm.), h. Joseph H. Rutter, Shaffer Millie (c), r. 413 27th.
- Shaffer Thomas (c), lab, r. 1009 Postoffice. 3.
- Shaffer—See also Schaefer, Schaeffer.
- Shane Eleanor (wid G. W.), rms 2308 H.
- Shane Nellie Miss, rms 2308 H.
- Shanley Jack, wks G. W. Wylie, r. same.
- Shannon Alexander M., r. 1819 Tremont. 3. Ph. 1195.
- Shannon Alexander M., jr., clk auditor's office G. C. & S. F., h. 1819 Tremont.
- Shannon Edward C., depy weigher Texas Cotton Seed Crushers Ass'n, rms 714 26th.
- Shannon G. Scott, clk Mallory line, h. 1819 Tremont.
- Shannon James Alfred, clk auditor's office G. C. & S. F., h. 1819 Tremont.
- Shannon Joseph C., owner and driver carriage 87, h. 2420 Postoffice. Ph. 1502.
- Shannon Josephine and Margaret, h. St. Mary's orphan asylum.
- Shannon Julia C. Miss, h. Mrs. Margaret Shannon.
- Shannon Margaret Miss, h. Miss Agnes Fitzwilliam.
- Shannon Margaret (wid Joseph), proprss Gulf hotel, furnished rooms, 2420 Postoffice. Ph. 1502.
- Shannon William, h. 1225 H.
- Shaper William, waiter, rms 1304 Church.
- Shapper Earl, stoker C. S. dredge "H. M. Robert," bds same.
- Sharkey George M., genl ydmaster G. H. & H. R'y, office cor 44th, Market, ph. 510, r. 3812 M. 2. Ph. 1405.
- Sharp Arthur E., plumber C. H. Diercks, bds ns K bt 20th, 21st.
- Sharp A. Jackson, asst mgr accident dept Am. Nat'l Ins. Co., rms 2216 Winnie.
- Sharp Fred X., air brake rpr G. H. & S. A. yds, rms 3319 B'dway.
- Sharp Richard, lab, rms 313 19th.
- Shaver Harry M., driver Am. Exp. Co., rms 317 Tremont.
- Shaver Jennie (c), r. al. rear 413 28th.
- Shaw Alfred M., wks John Egert, r. 3518 R. 4.
- Shaw Annie M. Miss, cook W. L. Ratisseau, r. same.
- Shaw Bessie Miss, slsldy Fellman D. G. Co., h. 815 Church.
- Shaw Building, 325 Tremont cor Market.
- Shaw Camille Miss, slsldy Fellman D. G. Co., h. 815 Church.

**THE LINIMENT THAT DOES THE WORK**

**RABBIT FOOT OIL**

**STAR DRUG STORE**

TREMONT & POST OFFICE

- Shaw Conway R., teacher of violin, 1927 B'dway, h. same. Ph. 1173.
- Shaw David, lab S. P. whf, h. 1109 H.
- Shaw Edward D., lab, r. 1109 H. 3.
- Shaw Ernest L., condr Galv. El. Co., r. 814 12th. 2.
- Shaw Frank D., slsmn Joseph Leaman r. 1927 B'dway. 2. Ph. 1173.
- Shaw Hugh O., carp, r. 1911 K. 7.
- Shaw John B., brick contr, bldr, r. 1621 N. 2.
- Shaw Joseph H., night depot agt Wells Fargo & Co., Exp, rms 2605 Strand.
- Shaw Lester H., office boy J. L. Mullen & Co., h. 1911 K.
- Shaw Lillian Miss, slsldy Fellman D. G. Co., h. 1911 K.
- Shaw Mark, foreman car cleaners S. P. R'y, rms 3728 I. 2.
- Shaw Michael W., jeweler, optician, 323 Tremont, ph. 1300, r. 1426 H. 5. Ph. 735.
- Shaw Robert G., clk, h. R. W. Shaw.

- SHAW ROBERT W., Secy Clarke & Courts;** vice-presd Galv. Building & Loan Co., r. 1924 L. 2. Ph. 194.
- Shaw Russell C. (wid James L.), r. 815 Church.
- Shaw Simon Peter (c), furnished rooms, 614 24th and 24th M, r. same. 5.
- Shaw Stokes E., machst Bowers Southern Dredging Co., r. 1013 32d. 3.
- Shaw Thomas F., clk E. F. Newing, h. 1927 B'dway.
- Shaw Vernon, student, h. 815 Church.
- Shaw William, lab S. P. whf, h. 1109 H.
- Shaw William J., clk Am. Nat'l Ins. Co., rms 1728 Church.
- Shaw W. Austin, clk M. W. Shaw, h. same.
- Shay Lloyd P., pressman Clarke & Courts, h. rear 1409 B'dway.
- Shay Mary A. (wid Martin), r. rear 1409 B'dway. 2.
- Shay M. Edward, pressman Knapp Bros., r. 921 B'dway. 3.
- Shea Daniel, wks S. P. whf, rms 1524 Mechanic.
- Shea Martin, night ydmaster G. C. & S. F. R'y, r. 3828 M'g. 7. Ph. 401.
- See Shea—See also O'Shea.
- Sheeler Michael, wks S. P. whf, r. 1519 35th. 2.
- Shean Harriet (wid Patrick), h. 2804 P.
- Shean Paul, with Paul Shean Sanitary Plumbing & Mfg Co., r. 1914 M. 3. Ph. 836.

**SHEAN PAUL SANITARY**

Plumbing & Mfg Co. (The). Paul J. Molloy, propr, plumbers, gas, steam fitters, sheet-iron and copper workers, dealers in pumps, pipe, hose, gas and steam fixtures, 2110 Mechanic, Ph. 20. See advt.

*Grafton T. Austin*

**FIRE AND MARINE INSURANCE AGENT**

PHONE 111 MOODY BUILDING

**F. H. HIBBERT**

2317 POSTOFFICE  
PHONE 346  
PROMPT SERVICE

**LIVERY, SALE AND BOARDING STABLES**

**N. SALZMANN** { 2215 POSTOFFICE } **JEWELER, WATCHMAKER, ENGRAVER AND OPTICIAN**  
PHONE 544

HARVEY DAVIS

FOR GOOD RELIABLE FURNITURE (CALL ON) KAUFFMAN, MEYERS & CO. AND HOUSE FURNISHING GOODS 2410-2412-2416 MARKET STREET

# BODDEKER & LYONS

{ 2211 POSTOFFICE }  
PHONE 132

GARDEN HOSE AND TOOLS  
ONE OF THEIR SPECIALTIES

296

[SHE]

MORRISON & FOURMAY DIRECTORY CO.'S

[SHO]



- Shearer Herman C., musician, r. 1814 L. 6.  
 Shearer Louise F. (wid James B.), r. 1801 K.  
 Shearer Lulu W. Miss, asst Rosenberg library, bds 1818 L.  
 Shearer William B., chief insp U. S. customs, pier 21, ph. 50, r. 811 28th. 2.  
 Sheeata John, lab, r. 2421 L. 2.  
 Sheehan Patrick, screwman, bds 3628 Church.  
 Shoels Harley, 2d class boy U. S. revenue cutter "Apache," bds same.  
 Sheffield Cecelia Miss, h. 1612 N $\frac{1}{2}$ .  
 Sheffield Simon (c), servt Mrs. E. Kempner.  
 Sheffield Henry, jr., sevy and mgr industrial dept Am. Nat'l Ins. Co., bds 1612 N $\frac{1}{2}$ .  
 Sheinall Thomas C. (c), screwman, r. 3123 M. 7.  
 Shelton Bertha (c), offic asst Drs. Graves & Keiller, h. 2406 Winnie.  
 Shelton Shan (c), waiter Ritter's cafe, rus 2406 Winnie. 2.  
 Shelby Edward (c), r. cor 28th. M $\frac{1}{2}$ . 7.  
 Shelby Levi H. (c), coach cleaner G. H. & H., rus rear 2219 Church.  
 Sheldon Amanda (wid J. W.), h. D. M. Walsh.  
 Sheldon Joseph W., retail ice dealer, r. 1528 M $\frac{1}{2}$ . 5. Ph. 839.

## SHELDON WALTER L., Car Acc't

- G. C. & S. F. Ry Co., office (3d fl.) Santa Fe bldg, rus (3d fl.) 2209 Postoffice.  
 Sell Thomas D., clk Mistrout Bros. & Co., r. 1304 20th. 2.  
 z: Shellhorn—See *Schellhorn*.  
 Shelton Alexander (c), lab Mallory whf, rus 2806 Church.  
 Shelton & Bearden (c) (David T. Shelton, William H. Bearden), printers, editors and proprs New Idea, 2611 L.  
 Shelton Caleb (c), lab Mallory whf, r. 914 28th. 4.  
 Shelton Daniel (c), expun, r. rear 914 33d. 4.  
 Shelton David T. (c), (Shelton & Bearden), r. 3416 N $\frac{1}{2}$ . 2.  
 Shelton Dorinda (c), h. 3416 N $\frac{1}{2}$ .  
 Shelton Jacob (c), h. 3416 N $\frac{1}{2}$ .  
 Shelton Lowie (c), h. 3416 N $\frac{1}{2}$ .  
 Shelton Pleasant A. (c), drayman, r. 3124 M $\frac{1}{2}$ .  
 Shepherd Arthur, screwman, r. 1210 M. 2.  
 Shepherd Cecile Miss, slsldy Simon Millinery Co., h. 2020 L.  
 Shepherd Frank G., ruler Clarke & Courts, r. 2020 L. 4.  
 Shepherd Frank J., clk auditor's office G. C. & S. F., h. 2020 L.  
 Shepherd Henry, capt tug "Clara May," bds same.  
 Shepherd Jessie (c), servt C. A. Popular, r. same. 3.  
 Shepherd Laura (c), r. 2011 Bldway.  
 Shepherd Lillie (c), r. 1327 Bldway. 3.  
 Shepherd Mary (c), rus 2608 Mechanic.

- Shepherd Mary A. Miss, h. 2020 L.  
 Sheppard Annie Miss, opr A. L. Pierson, h. 1119 A.  
 Sheppard Antonio F., driver Hook & Ladder Co. No. 1, r. 1113 310th. 2.  
 Sheppard Arthur (c), screwman, r. 1517 Church.  
 Sheppard Chris, fireman tug "Hertha," Bowles Southern Dredging Co., bds same.  
 Sheppard Daniel, screwman, r. 1119 A. 2.  
 Sheppard Elmer (c), driver, r. 1519 A. 3.  
 Sheppard Elvora (c), h. 1519 A.  
 Sheppard Henry P., screwman, r. 1215 A. 6.  
 Sheppard Jane (wid John), h. 2725 P.  
 Sheppard Phoebe (c), h. 1519 A.  
 Sheppard Sadie Miss, opr A. L. Pierson, h. 1119 A.  
 Sherfy Joseph G., stenographer and statistician Galv. Nat'l bank, r. 1823 Winnie. 2. Ph. 2379.  
 Sherman Aaron (c), musician, r. 2713 Church. 2.  
 Sherman Andrew, r. 616 29th. 5.  
 Sherman Benjamin F., barber G. A. Helmann, rus 1614 Market.  
 Sherman John, lab, h. 1800 21st.  
 Sherman Laura L. (Mrs. Ben. F.), machine opr E. R. Henck, r. 1614 Market.  
 Sherman Louis, h. 1800 21st.  
 Sherman Oscar, clk John A. Peterson, 2504 Market, rus 2413 H.

- z: Sherman—See also *Schirmer*.  
 Sherrard Annie (wid E. W.), h. 2325 Bldway.  
 Sherrard Robert L., bkpr and solicitor Beers, Kenison & Co., r. 1920 N $\frac{1}{2}$ . 3. Ph. 823.  
 Sherrick Viola (c), r. 2828 Church.  
 Sherrill Lola Miss, h. Marvin D. Born.  
 Sherrill Harry C., piano dealer, r. 1627 L. 3.  
 Sherwood Charles, bkpr, cashier Fredk. Leyland & Co. (1908) Ltd. agency, r. 728 Bldway. 3.  
 Sherwood William T., sewer insp City waterworks dept, r. 2928 P $\frac{1}{2}$ . 2.  
 Shields Charles (c), lab Mallory whf.  
 Shields Daniel L., carpet layer Fellman D. G. Co., r. 3705 O $\frac{1}{2}$ . 3.  
 Shields Maggie (c), r. rear 1809 Mechanic.  
 Shields Samuel (c), hostler Suderman & Dolson stable, 102 14th, r. same.  
 Shields Wyatt (c), drayman, r. 1618 Strand. 5.  
 Shippers' Cotton Compress, 2902 Mechanic, Southern Cotton Press & Mfg Co., proprs. Ph. 535.  
 Shirley Samuel (c), r. 1320 28th. 3.  
 Sholars Orris, medical student, rus 1007 Mechanic.  
 Shook Myrtle Miss, h. 2111 Church.  
 Shook Trueheart, h. 1712 19th.  
 Shook Walter H., opr O. K. laundry, bds 2111 Church.  
 Shoomer Alexander B., oyster opener G. B. Marsan & Co., r. 1311 Church. 6.



WE CORRECT

DEFECTIVE EYE-SIGHT

M. O. NOBBE & CO.

W.M. E. BUCK { DEALER IN CORD, SAWED, SPLIT } WOOD { 3010 MARKET }  
 { KINDLING AND PINE } { PHONE 160 }

Handwritten text, possibly a signature or name, located in the lower-left quadrant of the page.

Handwritten text, possibly a date or reference number, located in the lower-center of the page.

Handwritten text at the bottom of the page, possibly a page number or footer.

Vertical handwritten text on the right side of the page, possibly a list or index.



[SHO]

GALVESTON 1906-1907 DIRECTORY.

[SIM]

297

- Shoener Alexander B., jr., clk Texas Trans-  
port & Terminal Co., h. 1111 Market.  
Shoener John P., oyster opener G. B. Marsan  
& Co., r. 1111 Market, 3.  
Shrubs Mamie (c), r. 509 35th.  
Shuck Harry P., lab, r. 1003 37th. 1.  
Shuckhart Daniel E., auditor G. C. & S. F. Ry.,  
(5d fl.) 2428 Strand, ph. 14, r. 1605 Tremont,  
3, Ph. 2132.  
Sias Louise E. (wid C. A.), r. 1314 25th, Ph.  
1657.  
Sias Robert M., county surveyor, office Court-  
house, h. 1314 25th, Ph. 1657.  
Sias Savus, lab, bds 4209 Winnie.  
Sibelius Emil, bks-smith Goodhart & Bates, r.  
2824 P., 3.  
Sibley Marmaduke H. (Jack), lab Brush El. L.  
& P. Co., r. 613 26th, 3.  
Sibley Mary (c), h. rear 2806 1.  
Siebel Kathinka (wid Moses), h. 1928 1.  
Siebotton Thomas, r. 3223 M. 2. Ph. 2142.  
Sidney Henry (c), lab Galv. Wharf Co., r.  
1208 K.  
Sidney Sherman Square, bt 10th, 11th, Win-  
nie, H.  
Sidney Sophie (c), r. 1324 K. 2.  
Sieler Kate (wid Fred), opr A. L. Pierson, r.  
4116 Winnie.  
Sieler Laura Miss, opr A. L. Pierson, h. 4116  
Winnie.  
Sieler Maund Miss, opr A. L. Pierson, h. 4116  
Winnie.  
Siemann Ernest, lab, rms nw cor 9th, A.  
Sierovich Andrew, janitor Texas Star flour  
mill, r. 312 9th, 2.  
Sierovich Charles, waiter, r. 514 17th, 2.  
Sierovich Emma T. (wid Alexander), r.  
902 K. 2.  
Sierovich Felix W., h. 902 K.  
Sierovich John M., groceries, beer, 827 Me-  
chanic, r. same, Ph. 1789.  
Sierovich Nettie Miss (teacher 3th dist (Al-  
mo) school, h. 902 K.  
Sierovich Nicholas, screwman, r. 1122 H. 2.  
Sierovich Simon J., motorman Galv. El. Co.,  
r. 827 Mechanic, 3.  
Sierovich Stephen V., Steward Electric park  
cafe, rms 511 17th, 2.  
Sierovich Thomas, oiler U. S. dredge "H. M.  
Robert," h. 902 K.  
Sierovich Vladimir J., clk J. M. Sierovich, r.  
827 Mechanic, 2.  
Sietmann Frank, hook agt, r. 2406 Church, 3.  
Sieverts Hiram A., foreman Sunderman & Dal-  
Co. S. P. whf, r. 4515 Bldway, 6.  
Sieverts Mai Miss, opr A. L. Pierson, h. 3522 H.  
Sieverts Mary (wid C. M.), opr A. L. Pierson,  
r. 3522 H. 2.



- Sieverts Regina Miss, opr A. L. Pierson, h.  
3522 H.  
Signer Minnie (c), r. 1415 K.  
Sijakovich Djan, saloon, 2428 Postoffice, r.  
same 4.  
Sikel Robert, lab, r. 927 H. 6.  
Silas David (c), lab, r. 2808 X.  
Silas Emeline (c), nurse, r. 2808 X.  
Silas Emilio, waiter Dick Miller, r. same.  
**SILBERMAN LOUIS,**  
merchaut tailor, 2219 Postoffice, r. (2d fl.)  
2203 Church, 2.  
Silbernagel George, engr G. H. & H., rms 3606  
Bldway.  
Siler Charles H., barber Ed. Kirchen, bds  
2405 K.  
Siljeg Matthew, cook T. Erzegovich, rms same.  
Silko James J., gardener, r. 1023 Mechanic, 3.  
Sill Albert R., cook W. M. Pressler, rms 613  
Tremont.  
Siller Joseph, carp G. H. & H. shops.  
Siller Karl, carp G. H. & H. shops.  
Sillmann Abram F., policeman, r. 1306 33d.  
Silva Joseph, longshoreman, r. 1406 A. 3.  
Silveria Joseph C., driver Willis & Sullivan,  
rms 1515 16th.  
Silvers Andrew, special mgr Texas Life Ins. Co.,  
of Waco, r. 1514 Mechanic, 6. Ph. 509.  
Silvers Edward J., soda clk Wilder & Colby, h.  
1514 Mechanic.  
Simon Henry J. (c), porter, r. 914 9th, 2.  
Sinnington John, screwman, bds 609 21-1.  
Sinnelton Thomas, longshoreman, rms 3502  
Postoffice.  
Simmons Albert T., vessel capt, r. 1517 Win-  
nie, 4.  
Simmons Annie (c), r. rear 1208 Church, 3.  
Simmons Eugene (c), lab, h. 1005 Post office.  
Simmons Frank, longshotenan, r. es 15th bt A,  
whf, 2.  
Simmons George, wks Louis Dalarsic, r. same.  
Simmons James (c), lab, r. 3012 L. 4.  
Simmons James (c), lab, r. 3226 L. 4.  
Simmons James (c), lab, r. rear 1408 Postoffice.  
Simmons James (c), lab F. Freund, r. rear 1007  
Postoffice, 6.  
Simmons Jefferson (c), drayman, r. 4310 Bld-  
way.  
Simmons Jefferson, jr. (c), r. 4310 Bldway, 2.  
Simmons Joseph W., vessel capt, r. 823 Church,  
3, Ph. 2007.  
Simmons Lillie (c), h. 4117 O.  
Simmons Mattie (c), r. rear 1208 31st.  
Simmons Pompey (c), drayman, r. 1005 Post-  
office, 10.  
Simmons Thomas J. (c), over 317 25th r. 1428  
L. 2.  
Simmons William (c), screwman, r. 510 12th, 5.



2014年11月 第11卷第4期

298

[S1M]

MORRISON & FOURMY DIRECTORY CO.'S

[S1N]

**60¢ A DAY DEPOSITED IN OUR SAVINGS DEPT. DRAWING 4% COMPOUND INTEREST IN 5 YEARS WILL AMOUNT TO \$8567.90**  
**MERCHANTS NATL BANK**

- Simms Ada (e), r. rear 2619 Church.  
 Simms Amos (e), lab, rms rear 2810 I.  
 Simms Daniel, longshoreman, bds 1501 22d.  
 Simms Delonia (e), h. 2727 M.  
 Simms Eliza (e), h. 3220 M.  
 Simms Emma (e), rms 2318 M.  
 Simms George H., lunch stand, 211 25th, rms same.  
 Simms Jesse (e), wks E. O. Flood & Co., r. 1522 Strand, 2.  
 Simms Louisa (e), h. 1213 29th.  
 Simms Reuben (e), cook, r. 218 27th, 2.  
 Simms Stephen (e), lab, rms 2326 M.  
 Simms William (e), lab, h. 1207 30th.  
 & Simms - See also *Simms, Symms*.  
 Simon Charles (e), scrivener, rms 3116 K.  
 Simon Emma A. Mrs., proprs Simon Millinery Co., r. over 2023 Market.  
 Simon Mamie (e), r. 1210 38th, 3.  
 Simon Millinery Co., Mrs. E. A. Simon, proprs, millinery, 2023 Market, Ph. 2163.  
 Simon Philip, s-son Bonart & Schornstein, r. 2016 M, 5.  
 Simon Smith (e), h. 1116 M.  
 Simon Washington (e), butcher, r. 4310 B'dway, 2.  
 Simons Felicite (wid John F.), r. 1523 H, 5.  
 Simons Felix T., depy clk 10th and 56th judicial dist courts, h. 1523 H.  
 Simons Monroe, hackdriver F. H. Hibbert, r. 2912 H.  
 Simonson William, messgr F. J. Finck Stationery & Prtg Co., h. 2802 H.  
 Simonton Joseph D., dept mgr Mistrot Bros. & Co., bds 1818 B'dway.  
 Simpson Alexander M. (Hiles, Wilson & Co.), rms 1622 H. Ph. 359.  
 Simpson Andrew J., stable boss Moore Bros., r. 911 37th, 5.  
**SIMPSON FRENCH,**  
 physician, surgeon, 302 Levy bldg, ph. 365, lab. 1610 Church, 2. Ph. 1273.  
 Simpson George W., carp, r. 3327 I, 2.  
 Simpson Henry, ear inspr Waters Pierce Oil Co., r. 3919 I, 2.  
 Simpson Henry H., wks Mignon bott'ing works, h. 4227 I.  
 Simpson Homer E., chief stereotyper Galy News, rms 1801 Market, 2.  
 Simpson John (e), wks Galv. Wharf Co., r. 2613 M, 10.  
 Simpson Lizzie (e), r. rear 911 Winnie.  
 Simpson Nettie (e), servt G. E. Mann, r. same.  
 Simpson Robert, clk Fowler & McVitie, h. 1515 Postoffice.  
 Simpson Theresu H. (wid Geo. W.), r. 3327 I.  
 Simpson William, watchman, rms 524 Tremont.

- Simpson William H., groceries, racket goods, 1913 1915 Market, ph. 581, r. 1507 Church, 2.  
 Simpson William P., longshoreman, r. 902 43d, 3.  
 Simpson William R., tinner, r. 811 33d, 7.  
 Sims Adam (e), driver E. O. Flood & Co., h. 1522 Strand, 2.  
 Sims Arthur, capt schooner "Cuba," Gulf Fisheries Co., bds same.  
 Sims Parish, exporter lumber and staves, office 118 Levy bldg, bds Grand hotel, 3.  
 & Sims - See also *Simms, Symms*.  
 Simnovich Joseph, cook W. A. Downey, r. same.  
 Sima Anthony, deck hand tug "Charles Clarke" r. same.  
 Sinclair Augusta M. (wid G. E.), h. 1315 12th.  
 Sinclair George E., cook, r. 1315 12th.  
 Sinclair Harry B., chief clk U. S. engr's office, r. 2627 B'dway, 2. Ph. 1089.  
 Sinclair Lee Miss, seamstress O. K. laundry, h. 1924 Church.  
 Sinclair Lewis D., recorder U. S. dredge "C. B. Comstock," rms 1702 H.  
 Sinclair Winfield, ship carp, rms 2307 Church.  
 Sing Lee (Chinese), cook Pekin restaurant, rms rear 413 21th.  
 Singer Dietrich A. (J. & D. A. Singer), h. Jacob Singer.  
**SINGER JACOB (J. & D. A. Singer),**  
 propr The J. Singer Book Co.; The Texas subscription book house, also fire insurance agt, Customhouse broker, real estate agt, notary public, office 216 Tremont, ph. 1241-3, r. 2220 M, 2. Ph. 1023.  
**SINGER J. BOOK COMPANY**  
 (Jacob Singer, propr), book-ellers and importers almanacs, bibles, literary and fine art works, artistic book binding, State helps medical, pharmaceutical and scientific books, 216 Tremont, Ph. 1241-3.  
 Singer J. & D. A. (Jacob and Dietrich A.), publishers Grand Opera house program and Galv. R. R. and S. S. time card, 216 Tremont, Ph. 1241-3.  
 Singer Max, tailor, cleaning, pressing, 315 24th, rms same, 2.  
**SINGER SEWING MACHINE**  
 Co., W. R. Irvan, mgr, sewing machines and attachments, 2113 Postoffice, Ph. 1188-3.  
 Single Edward W., pressman Clarke & Courts, h. 2015 K.  
 Single Rachael (wid August), r. 2015 K.  
 Singleton J. David, wks S. P. whf, h. 3626 B'dway.  
 Singleton Lela M. Miss, opr O. K. laundry, h. 3626 B'dway.  
 Singleton Mary (wid J. A.), r. 3626 B'dway, 2.

**GALVESTON AND BREMEN**  
**NORTH GERMAN-LLOYD**  
**STEAMSHIP CO.**  
ALFRED HOLT  
224 21ST.

2000 140  
100  
100  
100

100

100

100 100 100

**O  
K  
L  
A  
U  
N  
D  
R  
Y  
W  
E  
S  
A  
Y  
I  
T  
W  
E  
M  
E  
A  
N  
I  
T**

**EXTREME CARE** { IS EXERCISED IN DISPENSING DRUGS AT

**J. J. SCHOTT** { 2011-1913 MARKET ST.

{SIX}

GALVESTON 1906-1907 DIRECTORY.

{SMI}

299

Sinnott William, painter, rms 3428 I.  
Sivori Frank D., driver Pabst Bros., h. 1302 19th.  
Sivori G. Baptiste, groceries, 1302 19th, r. same. Ph. 126.  
Sivori John A., r. 210 11th. 2.

**SKARKE CHARLES J.,**

prop. Mt. Vernon saloon, 311 20th, r. same. C. Skarke Heinrich F., baker T. N. Hoffmann, r. 814 37th. 4.

Skarke Mary Miss, servt C. H. Steding, r. same.  
Skiba Stephen, rms 1201 Mechanic.  
Skinner Emma (wid Geo.), r. 3506 Postoffice.  
Skinner H. Brend, teamster, r. 1106 B'dway. 3.  
Skinner Sallie (wid J. D.), h. 1603 B'dway.

**SKINNER WILLIAM C., Bank Teller**

Adone & Labit, r. 1318 I. 1. Ph. 1251.  
Skipper Charles W., medical student, rms 213 9th.

Skipper William, stereotyper Galv. News, rms 1317 Market.

Sladenak Ottillia Miss, servt C. T. Sadenman, r. same.

Skuttel Otto, engr launch "Millon," quaranti ne station, bds same.

Slade Ralph, carp, rms 2102 Winnie.  
Slade W. A., electrician, rms 2420 Postoffice.

Slater Elijah (c), porter, rms 1313 29th.  
Slater George H., linotype opr Galv. Tribune, r. 2312 Winnie. 2.

Slaughter James A., r. 1724 H. 6.  
Slaughter Lizzie (c), r. 417 29th.

Slaughter Nora (c), h. 417 29th.  
Slaughter Rufus, timekpr Galv. El. Co., bds New City hotel.

Slaughter Solomon (c), screwman, r. nw cor H. 51st.

Slaughter Susie M. Miss, stenographer George Schneider & Co., h. J. A. Slaughter.

Slaughter S. Ervin, typewriter rpr O'iver type writer office, bds New City hotel.

Slaughter Violet (c), r. nw cor H. 51st. 3.  
Slaughter William R. (c), drayman Fowler & McVitie coal elevator, r. rear 2817 Church. 3.

Slidell Daisy (c), h. 1115 21st.  
Sliter James H., lab, r. 1006 I. 5.

Sliter John F., carp, r. 3814 H. 5.  
Sliwka Mary Miss, servt I. Hauser, r. same.

Sloan Carrie R. Miss, folder Clarke & Courts, h. 1823 M $\frac{1}{2}$ .

Sloan Olive N., wrapper Clarke & Courts, h. 1823 M $\frac{1}{2}$ .

Sloan Estelle A. Miss, clk Sw. tel exch., h. 1823 M $\frac{1}{2}$ .

Sloan Lulu R. Miss, stenographer Galv. Wharf Co., h. 1823 M $\frac{1}{2}$ .

Sloan Mae Miss, h. 2128 B'dway.

**REAL ESTATE, LOANS AND INVESTMENTS**  
**THE HERBERT AUSTIN CO.**  
**NOTARY PUBLIC & CONVEYANCERS**

Sloan Mary (wid R. B.), r. 1823 M $\frac{1}{2}$ . 4.  
Sloan Robert H., messgr Sw. Tel. & Tel. Co., h. 1823 M $\frac{1}{2}$ .

Slova John, lab S. P. whf, rms 810 44th.  
Slow Alphonse, picture enlarger, rms 2127 Church.

Small Jefferson (c), lab, r. al. rear 213 16th. 3.  
Smalley Katie (c), rms 2815 Postoffice.

Smallwood George (c), lab, rms 3010 $\frac{1}{2}$  N.  
Smith Adele S. Miss, h. 3605 I.

Smith Albert (c), lab Malloy whf, r. rear 2412 Postoffice. 2.

Smith Albert J. (c) lab, h. 1303 29th.  
Smith Albert R., lab, r. ss Q $\frac{1}{2}$  bt 57th, 58th. 3.

Smith Alfred, lab, h. 1820 O $\frac{1}{2}$ .  
Smith Alfred (c), lab, r. al. rear 413 24th. 2.

Smith Alfred D., pilot, 2004 Strand, ph. 7, r. 1522 Winnie. 2.

Smith Alice Mrs., housekpr, 2321 Winnie. 2.  
Smith Allen J. (c), lab Seaboard rice mill, r. 714 38th. 2.

Smith Monzo, engr U. S. dredge "Camstock," r. 915 10th. 2.

Smith Andrew, wks G. H. & H., r. 1208 41st. 5.  
Smith Anna (wid Charles), r. 1021 Strand, Ph. 1717.

Smith Annie Miss, opr O. K. laundry, h. 1208 41st.

Smith Annie (wid John A.), lodginghouse, 319 24th cor Market. 2.

Smith Annie (wid Wm. J.), h. William Crotty.  
Smith Annie (c), bds 413 27th.

Smith Annie (c), r. 2715 K. 5.  
Smith Annie (c), rms al. rear 614 28th.

Smith Anthony, shortstop Galv. baseball club, bds 1928 Postoffice.

Smith Archibald R., music teacher, piano tuner and rpr, r. 2311 O. 5.

Smith Arthur (c), train porter G. H. & H., r. 3507 Q $\frac{1}{2}$ . 3.

Smith Arthur H., correspondent J. F. Smith & Bro., h. 2217 B'dway.

Smith August, bksmith, h. 2416 Winnie.  
Smith Belle (c), r. rear 2613 Church.

Smith Benjamin C., medical student, rms 1502 Mechanic. 2.

Smith Berry (c), lab, r. 3415 L. 5.  
Smith Bettie (c), rms 1520 Strand.

Smith Betty Miss, asst millinery dept Fellman D. G. Co., h. 1710 M $\frac{1}{2}$ .

Smith Blanch (c), r. rear 1013 A. 4.  
Smith Boyd, h. Mrs. Rosanna Irvin.

Smith Brodium (wid J. Q.), h. W. B. Stupp.  
Smith Cabot, paperhanger A. Stanley, r. 2817 O.

Smith Charles, lab, h. 3119 P.  
Smith Charles, screwman, r. 711 B'dway. 3.

Smith Charles, hailer P. Nielsen, r. 1007 22d. 2.  
Smith Charles (c), h. 2816 Postoffice.

**Grafton T. Austin**  
**FIRE AND MARINE INSURANCE AGENT**  
PHONE 111 MOODY BUILDING

**ELITE RESTAURANT** { BEST OF EVERYTHING IN SEASON

OSTERS, FISH, CHICKENS AND ALL KINDS LOAVES A SPECIALTY. { N. L. BULLICH PHONE 266

**N. SALZMANN** { DIAMOND SETTING AND WATCH REPAIRING A SPECIALTY } **WATCHES, CLOCKS, JEWELRY, DIAMONDS**

1870

1870

1870

1870

1870

INCANDESCENT SUPPLIES A SPECIALTY.

GALVESTON GAS FITTING AND PLUMBING CO. BATH TUBS, PLUMBERS' TOOLS

**WM. SCHADT BUILDERS' HARDWARE PAINTS AND OILS SASH, DOORS, BLINDS**

300 [SMI] MORRISON & POPPAMY DIRECTORY CO.'S [SMI]

**REAL ESTATE & LOANS**  
**HOSKINS FOSTER**  
**INVESTMENTS** LARGE & SMALL

- Smith Charles (e), lab Wiley & Nicholls Co., r. rear 1116 30th. 2.
- Smith Charles B. (e), barber W. E. Wales, r. 2715 M. 4.
- Smith Charles G., driver Kaufman, Meyers & Co., r. 1302 Mechanic. 4.
- Smith Charles H., lab S. P. whf, r. 3816 H. 2.
- Smith Charles P., cabinetmkr, uphol-lerer, mat-tress mfr, 511 21st, r. same. 3.
- Smith Charles S., clk Reliance Coffee & Spice Co., h. 1302 Mechanic.
- Smith Charles W., cabinetmkr Clarke & Courts, rms 613 Tremont.
- Smith Charles Z., medical student, rms 1001 Strand.
- Smith Chester (e), lab, rms 2811 Church.
- Smith Clifton H., timekpr div supt's office G. C. & S. F., r. 1122 Postoffice. 2.
- SMITH & COTTER (Stephen H.)**  
 Smith, Edward C. Cotter, prop's Galv. Loan Co., chattel loans, 2219 Mechanic.  
 Smith C. Frank, clk Mexican Tel. Co., h. 2606 K.  
 Smith David A., policeman, r. 811 14th. Ph. 987.  
 Smith Dink (e), barber, shop 2727 L, r. same.  
 Smith Dow (e), screwman, r. 2617 M. 3.  
 Smith Edith (e), r. 1914 Mechanic.  
 Smith Edward, lab, h. 1820 O. 2.  
 Smith Edward (e), cotton marker, h. 2721 M.  
 Smith Edward (e), lab, h. al. rear 3110 1/2 M.  
 Smith Edward (e), lab, rms 3010 1/2 M.  
 Smith Edward (e), porter, r. 2801 M. 4.  
 Smith Edward (e), porter Ed. Kirelem, h. rear 3018 K.  
 Smith Edward H., h. 1118 L.  
 Smith Elizabeth Miss, stenographer Inter-state Chemical Co., h. 1021 Strand.  
 Smith Elizabeth Mrs., boardinghouse, 2601 Mechanic.  
 Smith Elizabeth Mrs., r. 2416 Winnie.  
 Smith Ella (e), r. rear 1109 25th.  
 Smith Ella L. (e), h. 1106 M.  
 Smith Ellis W., carp. contr. bldr, 1828 Market, r. same. 2.  
 Smith Emma, h. St. Mary's orphan asylum.  
 Smith Emma (e), h. 2818 Postoffice.  
 Smith Emma (e), r. 2626 Mechanic.  
 Smith Emma (e), dressmkr, r. 3008 K.  
 Smith Emma M. Miss, inspection clk Clarke & Courts, h. 1121 Mechanic.  
 Smith Ernest, lab, h. 714 B'dway.  
 Smith Ernest, painter, rms 505 Tremont.  
 Smith E. Julian, slsman L. Himelfarb, bds 2016 Winnie.  
 Smith Fannie (e), h. 511 25th.  
 Smith Felix, U. S. local insp'r of steam vessels, office Customhouse sw cor 25th, Church, r. 1516 N. 2. Ph. 1795.  
 Smith Frances (e), h. 2617 P.

- Smith Frances (e), servt Gentry Waldo, r. same.
- Smith Frank, carpet layer, r. 4101 M. 5.
- Smith Frank, cigarmkr, rms 1827 Market.
- Smith Frank, medical student, rms 412 15th.
- Smith Frank, night watchman Texas Bank & Trust Co., r. 3809 M. 4.
- Smith Frank (e), butler W. L. Moody, jr., r. same.
- Smith Frank (e), screwman, r. 615 15th.
- Smith Frank C., carpet-layer **GARBAGE, EIBAND & CO.**, rms 418 1/2 21st.
- Smith Frank W., night clk Tremont hotel, bds same.
- Smith Garrett, lab, h. 714 B'dway.
- Smith George, painter, rms 3128 L.
- Smith George (e), drayman Wiley & Nicholls Co., r. 509 10th. 2.
- Smith George (e), fish cleaner Gulf Fisheries Co., r. 2010 N. 6.
- Smith George (e), lab, rms rear 3011 L.
- Smith George U., rev-ising clk auditor's office G. C. & S. F., rms 2125 L.

- SMITH GEORGE J., Agent Oliver**  
 typewriters and supplies, office 2122 Mechanic, ph. 609, r. nw cor 59th, T. 6.
- Smith George P., yd clk G. C. & S. F., h. 3318 Winnie.
- Smith George W., trucker G. H. & S. A. 1st depot, r. 3506 Postoffice. 2.
- Smith George W. (e), (Smith & Rogers), r. 2319 K. 2.
- Smith Gerald, 1st class seaman U. S. revenue cutter "Apache," r. same.
- Smith Glenn H., h. over 2115 Postoffice.
- Smith Gus (e), lab, rms 810 26th.
- Smith Gustav, lab, r. 914 41st. 2.
- Smith Harold E., bkpr Texas Bank & Trust Co., rms 1720 K.
- Smith Harriet (e), h. 1291 32d.
- Smith Harry, lab, h. 3119 P.
- Smith Hattie (e), h. 2510 L. 3.
- Smith Hattie (e), r. 2715 M.
- Smith Henry, h. 1121 Mechanic.
- Smith Henry, stock kpr Heidenheimer Bros., rms 1001 38th.
- Smith Henry (e), lab, h. 2692 M. 2.
- Smith Henry C., watchman S. P. whf, r. 1014 33d. 3.
- Smith Irene Miss, rms 618 26th.
- Smith Irene (e), r. rear 2709 Postoffice.
- Smith Irvin W., collector J. F. Smith & Bro., h. 2217 B'dway.
- Smith Irving (e), lab Mallory whf, bds 413 27th.
- Smith Jacob, lab, h. 714 B'dway.
- Smith James, rms 2602 Market.
- Smith James, lab, r. 3119 P.
- Smith James, watchman, r. 4301 K. 4.

**WE MAKE ANYTHING IN WOOD**  
**C. F. HILDENBRAND CO.**  
**GIVE US A CALL**  
**TELEPHONE 430**

OUR NAME IS A GUARANTEE } **M. O. NOBBE & CO.** { JEWELERS SILVERSMITHS

J. F. SEINSHMEIER & CO. 207 TREMONT STREET PHONE 688 ALL KINDS INSURANCE AND SURETY BONDS



17. 1. 1970

17. 1. 1970

17. 1. 1970



**J. L. MULLEN & CO.** } 221-233 } **MERCHANT TAILORS AND CLOTHIERS**  
 MARKET STREET

**J. J. SCHOTT, DRUGGIST**

{ EXCLUSIVE AGENT FOR

**IRONDEQUOIT FAMOUS WINES, CHAMPAGNE AND BRANDIES**

[SMI]

GALVESTON 1906-1907 DIRECTORY.

[SMI] 301

- Smith-James (c), drayman E. O. Flood & Co., w. al. rear 2815 Church, 2.
- Smith-James (c), lab, h, 2614 Winnie.
- Smith-James (c), lab, r. rear 2713 I.
- Smith-James B. (c), wks J. Levy & Bro., r. 2721 M. 3.
- Smith-James F., upholsterer Chas. P. Smith, h. same.
- Smith-James L. (c), wks F. Freund, r. 1828 Mechanic.
- Smith-James M. (c), stable boss, r. 2422 Winnie.
- Smith-James R., cond'r Galv. El. Co., r. 1410 18th, 5.
- Smith-James R., foreman Galv. Stevedore Co., r. 3918 O'G., 3. Ph. 1332.
- Smith-James R., jr., stevedore, h. 3918 O'G.
- Smith-Jennie Mrs., r. 1722 H. 2. Ph. 1545.
- Smith-Johanna (wid Thomas), r. 1202 L. 2.
- Smith-John, lab, rms 204 15th.
- Smith-John, moulder Walsh & Cleary, rms Hotel Texas.
- Smith-John, policeman, r. 3601 Postoffice, 6.
- Smith-John, wks S. P. whf, r. 917 11th, 5.
- Smith-John (c), r. al. rear 614 28th.
- Smith-John E., carp, r. 3511 Q. 5.
- Smith-John E., r. 1710 O. 3.

- SMITH JOHN F. (J. F. Smith & Bro.),** r. 2217 P'way. Ph. 796.
- Smith-John F. (Voorhees & Smith), r. 1614 20th, 2.
- Smith-John J., switchman G. C. & S. F. yds, r. 1919 40th, 8.
- Smith-John L. (c), driver Willis & Sullivan, r. 213 14th.
- Smith-John W., lab, h. 3119 P.
- Smith-John Z., press-man Clarke & Courts, h. 319 24th.
- Smith-Joseph H. (c), wks Mallory whf, r. rear 2029 M'g., 3.

- SMITH JOSEPH J., Vice-Prest** also city -Joun W. J. Hughes & Co., r. 418 Tremont. Ph. 1188-2.
- Smith-Joseph M., mgr Merchants & Planters Compress & Warehouse Co., office nw cor 30th, Postoffice, ph. 251, h. 1121 Mechanic.
- Smith-Josephine Miss, h. 1713 21st.
- Smith-Josephine (c), servt Heinrich Mosle, r. same.
- Smith-Julia (c), r. al. rear 213 16th, 4.
- Smith-Julia (c), r. 2626 Mechanic.
- Smith-Julius W. (c), carrier 15, Galv. P. O., r. 2819 P. 5.

**SMITH J. F. & BROTHER**  
 (John F. Smith), sash, doors, blinds, mouldings, paints, oils, window glass, wood mantels, bldg's hardware, nails, 2315 and 2321 2323 Strand Ph. 176.

**Grafton T. Austin**  
 FIRE AND MARINE  
 INSURANCE AGENT  
 MOODY BUILDING  
 PHONE III

**ARTISTIC PHOTOGRAPHER**  
 PHONE 1698  
**JOS. M. MAURER**  
 STUDIO BLOC  
 418 TREMONT ST  
 RES. PHONE 2036

- Smith-Kate (Mrs. August), r. 3605 I.
- Smith-Kate Miss, machine opt Sylvan Miller, h. 3605 I.
- Smith-Kate (c), r. 2602 M'g.
- Smith-Katie A. Miss, seamstress **GARBADE, EIBAND & CO.**, h. 319 24th.
- Smith-Lanier C., clk E. H. Compton & Co., rms 2114 Winnie.
- Smith-Lawrence, lab, h. 3119 P.
- Smith-Lee, wiper G. H. & H. shops, r. 914 43d, 5.
- Smith-Lena (wid Martin), r. 1414 Church, 2. Ph. 2034.
- Smith-Lewis J., wks S. P. whf, r. 3608 Winnie, 4.
- Smith-Lewis W., r. 2202 W'dway, 3.
- Smith-Lillian Miss, opr A. L. Pierson, h. 1302 Mechanic.
- Smith-Lillie (c), servt Francis L. Lee, r. same.
- Smith-Louis (c), lab Galv. Wharf Co., r. rear 1902 N'g., 3.
- Smith-Louis C., machine hand C. F. Hildenbrand Co., h. 1202 L.

- SMITH LUCIE (MRS. JOS. J.),** proress Modern Millinery Co., 418 Tremont, r. same. Ph. 1188-2.
- Smith-L. Ashbel, stenographer Texas Star rice mills, h. 2606 K.
- Smith-L. Andrew, machst G. H. & S. A. shops, lab 4416 Church.
- Smith-Label (wid Wetherall), r. 1523 K. 2.
- Smith-Maggie Miss, h. Joseph Guido.
- Smith-Maggie Miss, h. 909 33d.
- Smith-Maggie Miss, r. 3119 P.
- Smith-Maggie Mrs., dressmkr Fellman D. G. Co., h. 1601 Market.
- Smith-Maggie (c), r. 2724 Mechanic, 3.
- Smith-Maggie (c), rms 2425 Winnie.
- Smith-Makena Miss, trained nurse, h. 1414 Church.
- Smith-Mamie Miss, stenographer, h. 1021 Strand.
- Smith-Margaret Miss, h. Nicholas Gargarovich.
- Smith-Marion (c), wiper G. C. & S. F. shops, r. rear 3807 Winnie, 2.
- Smith-Martha Miss, seamstress **GARBADE, EIBAND & CO.**, h. 1414 Church.
- Smith-Martin, clk G. C. & S. F., h. 1414 Church.
- Smith-Mary Miss, h. 3119 P.
- Smith-Mary (c), r. 2128 L.
- Smith-Mary (c), r. 712 25th.
- Smith-Mary (c), cook Home for homeless children, r. same.
- Smith-Maud (c), r. 2811 Postoffice, 2.
- Smith-Melissa (c), r. 2522 L.
- Smith-Memphis (c), r. 1101 28th.
- Smith-Michael, switchman G. H. & H. yds, r. 617 42d, 2.

**TITLE INSURANCE PROTECTS** } SEE STEWART TITLE } **AN ABSTRACT IS WORTHLESS**  
 AS A PROTECTION } GUARANTEE CO. }

**THOS. GOGGAN & BROS.** } **SHEET MUSIC, PIANOS, ORGANS**  
 AND EVERYTHING IN THE MUSIC LINE.  
 TWENTY-SECOND AND MARKET STREETS

1000

1000

1000

1000

**PETER GENGLER CO. { IF YOU WANT THE BEST GROCERS YOU CAN FIND IT AT THIS STORE } GROCERS**

# B. A. COOK

**BUTTER RECEIVED DAILY FROM THE BEST CREAMERIES**

# GROGER

302

[SMI]

MORRISON & FOURMY DIRECTORY CO.'S

[SMI]

**4% ALLOWED ON DEPOSITS**

**MERCHANTS NATL BANK**

**OPEN 8 A.M. TO 6 P.M.**

**TREMONT & POST OFFICE**

- Smith Michael H., electrician S. P. whf, bds 3702 Winnie.
- Smith Mittie (e), r. 710 11th. 4.
- Smith Mittie C. (e), r. 710 11th.
- Smith Mollie (e), r. rear 1618 Postoffice. 2.
- Smith Monroe (e), stableman F. Freund, 1628 Mechanic, rms same.
- Smith Moses (e), lab, rms 1610 Strand.
- Smith Moses (e), screwman, r. 114 12th. 5.
- Smith Moses (e), screwman, rms 927 I.
- Smith Naomie Miss, nurse Sealy hospital, r. same.
- Smith Nelson (e), lab, r. al. rear 1710 Winnie.
- Smith OGIS, lab, rms 2209 Church. 3.
- Smith Otto, wrapper Fellman D. G. Co., h. 1202 I.
- Smith Patrick, longshoreman, rms 2419 Winnie.
- Smith Patrick, wks John Egert, r. 1114 22d. 2.
- Smith Patrick (e), lab, r. rear 2817 Market.
- Smith Pearl (e), servt D. E. Shuckhart, r. same.
- Smith Philip, pilot, r. 1615 Strand. 2.
- Smith Philip S., supt Bowers Southern Dredging Co., r. 1410 Church. 6. Ph. 1625.
- Smith Phoebe (e), rms 811 29th.
- Smith Pleas (e), screwman, r. 2303 K. 2.
- Smith Richard T., screwman, h. 2601 Mechanic. Ph. 1181.
- Smith Robert C., mgr J. F. Smith & Bro., r. 2217 Bldway. 2.
- Smith Robert M. (e), drayman, r. 716 H. 2.
- Smith Robert R., leverman M. & P. compress, r. 1121 Mechanic.
- Smith Robert S., r. 3810 M. 8.
- Smith & Rogers (e), (George W. Smith, Alfred Rogers), blksmiths, wheelwrights, horse-shoers, 2524 Mechanic.
- Smith Rosa Miss, dressmkr, h. 1202 I.
- Smith R. Dick, seaman's furnishing goods, etc., 1921 Market. ph. 1846, rms 2628 I. 2.

## SMITH R. WAVERLEY,

pres. First National bank of Galveston; chairman Galv. Deep Water committee; vice-pres. Galv. Tribune; vice-pres. Galv. Fibre Co.; vice-pres. Galv. Gas Co.; vice-pres. Texas Industrial Development Co.; commodore Galv. Boat and Yacht club; office First Nat'l bank, 2127 Strand, r. 822 Tremont. 2. Ph. 605.

Smith Sara Miss, opr A. I. Pierson, h. 2416 Winnie.

Smith Sarah Mrs., h. 1118 I.

Smith Sarah (e), r. rear 2309 Bldway. 2.

Smith Sarah (e), rms 2802 Church. 3.

Smith Sidney, collector Eureka Loan Co., h. 3918 O $\frac{1}{2}$ .

Smith Sidney (e), lab, rms 501 24th.

Smith Siena N. (wid L. W.), h. G. M. Shurkey.

Smith Silas (e), 2d hand furniture, 722 Tremont, r. 1209 27th. 4.

**SMITH STEPHEN H. (Smith & Colter), r. 1721 L. 3**

- Smith Thomas, cable clk W. D. (e) office, h. 1202 L.
- Smith Thomas, fireman G. H. & S. A. yds. r. 4309 K. 3.
- Smith Thomas (e), lab D. E. Hart, r. 1413 29th. 4.
- Smith Thomas P., lab, h. 2601 Mechanic.
- Smith Tony (e), lab, r. 3018 K.
- Smith Tony (e), lab, rms 3013 Bldway.
- Smith Wallace (e), porter Wilder & Colby, h. 1513 L.
- Smith Walter T., bkpr and cashier Dan Ripley, r. 1008 Market. 4. Ph. 716.
- Smith Wilbur F., bkpr J. F. Smith Bro., h. 2217 Bldway.
- Smith Wiley (e), drayman, r. 3314 Q. 5.
- Smith William, blksmith C. O. Axelson, h. 1712 Mechanic.
- Smith William, screwman, r. 1809 39th. 2.
- Smith William, wks S. P. whf, bds W. A. Downey.
- Smith William (e), drayman E. O. Flood & Co., r. al. bt 27th. 28th, Winnie, Church.
- Smith William (e), drayman Moore Bros., r. rear 713 Tremont.
- Smith William (e), messgr, h. 2422 Winnie.
- Smith William (e), screwman, r. 2714 K.
- Smith William A., cond'r Galv. El. Co., r. 2606 K. 7.
- Smith William C., engine foreman G. H. & H. yds, r. 4128 Winnie. 5.
- Smith William E., city detective, r. 1017 Market. 3.
- Smith William E., medical student, rms 1002 Mechanic.
- Smith William H., asst city sexton, r. 3809 M. 2.
- Smith William H., supply man G. C. & S. F. shops, r. 3318 Winnie. 3.
- Smith William J., draughtsman hdq supt's office G. C. & S. F., h. 3318 Winnie.
- Smith William M., check clk J. E. Pearce, r. 3091 O. 3.
- Smith William M. (e), drayman Fowler & MeVitie, r. 3008 K.
- Smith William Theodore, statement clk G. H. & S. A. 614 depot, r. Arcadia, Texas.
- Smith Willie (e), nurse H. H. Morris, r. cor 30th, N.
- Smith Wilson, lab, r. 1820 O $\frac{1}{2}$ .
- Smith—See also Schmidt, Schmitt.
- Smithers Margaret (e), r. 2526 I.
- Smithwood William (e), lab, r. rear 214 10th. 2.
- Smizer Fleming (e), boatman U. S. Custom-house, r. 912 K. 5.
- Smizer Ida (e), seamstress, h. 816 K.

**WEDDING CARDS**

**CALLING CARDS** **BUSINESS CARDS**

**F. O. MILLIS CO.**

**MODERN PRINTING**

# MAAS-TUSSUP GROCERY CO.

EXCLUSIVE AGENTS FOR  
**CREAM CRISPS, "NATURE'S FOOD"**

**DAN JOHNSON** } **GROCERIES, FISH AND OYSTERS** } **WINES, LIQUORS, ETC.** } **Exclusive AUTOCAT AVE. (160) years old - and GIBSEA AVE.** } **S. W. COR. 16TH ST. AND AVE. A** } **PHONE 330**

1918

10

11

12

13

14

15

16

17

**O  
K  
L  
A  
U  
N  
D  
R  
Y  
W  
E  
S  
E  
W  
T  
H  
E  
B  
U  
T  
T  
O  
N  
S  
O  
N**

**J. J. SCHOTT { CARRIES THE MOST COMPLETE LINE OF } DOMESTIC AND IMPORTED MINERAL WATERS**

[SMO] GALVESTON 1906-1907 DIRECTORY. [SOU] 303

- Smoke Amanda J. (wid Hansford), r. 4314 I.
- Smoke George W., engr. S. P. power house, r. 4221 I. 3.
- Smoke Hansford D., cabinetmkr Peop'e House Furnishing Co., h. 4314 I.
- Sneed Glenn O. (c), waiter Tremont hotel, r. 1217 32d. 3.
- Sneed Narcissa (c), r. 3825 Winnie, 2.
- Sneed Salem (c), lab, h. 612 32d. 2.
- Snipes Henry E., watchman Galv. Nat'l bank, rms 2041 Church.
- Snipes Thomas, carp, h. 2710 L.
- Snipes William M., asst ldkpr Thos. Goggan & Bros., h. 2710 L.
- Snipes William T., collector Ernest Dalitz, r. 2710 L. 5.
- Snoddy Erasmus L., lab U. S. engr's dept Ft. Crockett, r. Port Bolivar.
- Snow George A. (c), carrier 17 Galv. P. O., r. 2915 M. 2.
- Snow Lillian (c), r. 2621 Church.
- Snow Pearl J. (c), teacher West dist school, h. 2915 M.
- Snow Robert (c), lab, r. 2915 M. 2.
- Snow Robert R. (c), lab, r. 2915 M.

**SNUG HARBOR HOTEL,**

Mrs. Wm. P. Hakenjos, propess, 2228 Q. Ph. 1200.

**SNYDER OLIVER, Supt Terminals**

also supt Galv. div. G. C. & S. F., office (2d fl.) 2328 Strand, r. 1717 H. 3.

☛ Snyder—See also Schneider.

- Soderquist Nelson, ship carp Mayhew boat works, rms 2016 Church.
- Sodich John, screwman, rms 309 17th.
- Sodich Justine G., lab, r. 914 H. 5.
- Soeten August, h. 3621 H.
- Soeten Clarence L., fireman G. C. & S. F., r. 701 39th. 3.
- Soeten Osmond A., engr G. C. & S. F., r. 3505 Winnie, 3.
- Soeten Robert B., brakeman G. C. & S. F., r. 3621 H. 5.
- Solie Frank L., h. 1505 A.
- Solie Fritz W., asst steward tug "Ima Hogg," h. 1505 A.
- Solie George, cook U. S. dredge "Comstock," h. 1505 A.
- Solie Hannah C. (wid Andrew), r. 1505 A.
- Solie Henry A., oyster opener G. B. Marsan & Co., r. 704 Church. 4.
- Solie Louis S., boatman, h. 1505 A.
- Somers Richard L., flour packer Texas Star flour mills, r. 1114 17th. 3.
- Sommer Anton P., cement tester chief engr's office G. C. & S. F., h. 1015 33d.
- Sommer August, carp, r. 3019 B'dway. 5.

**RELIEVES YOUR ACHING HEAD AT ONCE**  
**STAR HEADACHE CURE**  
**STAR DRUG STORE**  
**TREMONT & POST OFFICE**

- Summer Charles, supt money order dept Galv. P. O., r. (3d fl.) 2218 Market. 2.
- Summer Elsie Miss, milliner Mistrot Bros. & Co., h. 3019 B'dway.
- Summer Frank, printer Galv. News, r. 3212 B'dway. 2.
- Summer Theresa (wid Frank), h. 3019 B'dway. 4. Sommer—See also Summers.
- Somogy Julius P., pipefitter hlpr Galv. brewery, r. 2348 H.
- Sam Albert P., h. 1513 22d.
- Sam Helmuth H., driver Hose Co. No. 7, r. 1513 22d. 4.
- Sonnenfeld Frank, carp, bds 2016 Winnie.
- Sonnenheil Jacob, agt Washington Life Ins. Co., 2201 Strand, r. 1826 I. 2. Ph. 2066.
- Smoita Valley Land & Colonization Co. (Inc.), Walter Gresham, prest, 5 Cotton Exch. bldg.
- Sons of Hermann Hall, 1924 Market.
- Sorenson George, lab S. P. whf, r. 205 Stb. 3.
- Sorley Emma (wid William), r. 1717 Church. Ph. 1817.
- Sorley Mary J. (wid James), r. 1716 Winnie.
- Sorrells William E., mgr Geo. B. Johnson & Co. pickery, 110 20th, r. 1810 Myg. 3.
- Sos Henry, lab G. C. & S. F., bds 4228 Church.
- Sos Jules, lab G. C. & S. F., bds 4228 Church.
- Sos Peter, lab S. P. whf, bds 4228 Church.
- Sotello Decidero, section hand G. H. & S. A., bds Dick Miller.
- Sou. Tex. Roofing Co. (A. C. Falligant, mgr), contrs for composition roofing, office 111 21st, Ph. 537.

**SOUTH TEXAS TELEPHONE CO.**

Miss Mary J. O'Donnell, mgr Galv. branch, 307 1/2 22d. Ph. 1410.

Southern Cotton Press & Mfg Co. (Inc.), John Facke, vice-prest; W. C. Ogilvy, secy-treasr; office and prest 2901 Mechanic, propss Snippers' compress, 2902 Mechanic. Ph. 535.

**SOUTHERN HYDRAULIC**

Stone Co. (Inc.), James K. Deats, prest; Garnel D. Adriance, vice-prest; Ernest A. Morris, secy-treasr; Aaron R. Crossley, mgr; mfrs and contrs of artificial stone, under the hydraulic Fisher system, for bldgs, cement blocks, curbing, sidewalks, etc., plant 102-108 25th cor A, office 2220 H. Ph. 1467. See ad. Southern Pacific Co. Atlantic Steamship Lines (Morgan Line), wharves n end 41st to 51st, Kenneth McKenzie, agt. Ph. 270.

**SOUTHERN PACIFIC RAILROAD**

See Galveston, Harrisburg & San Antonio Ry. **SOUTHERN PACIFIC TERMINAL CO.**, wharves n end 45th, ph. 491; frt depot nw cor 29th, Church, E. K. Nichols, agt. Phones 907, 228 and 1260.

*Grafton T. Austin*  
**FIRE AND MARINE INSURANCE AGENT**  
 PHONE III MOODY BUILDING

**F. H. HIBBERT { BOARDING A SPECIALTY } FIRST-CLASS LIVERY AND CARRIAGE SERVICE DAY OR NIGHT**

**CHAS. J. REIFEL { ICE DELIVERED } OLD RELIABLE ICE DEALER**  
 { TO ALL PARTS OF THE CITY PHONE 765 }



FURNITURE OF ALL KINDS  
BEST GOODS, MOST REASONABLE TERMS

2410 TO 2416  
MARKET ST.  
CASH OR CREDIT

KAUFFMAN, MEYERS & CO.

# BODDEKER & LYONS

HEADQUARTERS FOR GOOD CUTLERY  
AND BUILDERS' HARDWARE

304

[SOU]

MORRISON & FOURMY DIRECTORY CO.'S

[SPI]

**KEEP TEXAS MONEY  
IN TEXAS**  
**SEABOARD FIRE INS. CO.**  
PHONE 96  
2102 STRAND  
GALVESTON

Southern Pacific Wharves, along bay front from n end 11st to 51st. Phones 270 and 691.

## SOUTHERN SHOW CASE

Works (F. Czanz, propr.) infers side and counter show cases, fixtures, windows, etc., 2327 Strand cor 24th.

## SOUTHWESTERN OIL CO.,

of Houston, whol. dealers in illuminating and lubricating oils. "Searelight" our special brand. G. W. Horton, agt., ne cor 12th. A. Ph. 469. See initial S.

## SOUTHWEST'N TELEGRAPH

& Telephone Co., office Telephone bldg, 519-521 23d, James A. Chambers, mng'r. Ph. 790. Southwick Charles F., collector, r. 2615 H. 4. Ph. 1468.

Southwick Charles H., check clk S. P. whf, h. 1709 Winnie.

Southwick Elizabeth Miss, stenographer Gulf Fisheries Co., h. 1709 Winnie.

Southwick J. Sandford, clk Gulf Fisheries Co., ice plant, h. 1709 Winnie.

Southwick Sandford B., acct Hutchings, Sealy & Co., r. Home Ranch, Brazoria county, Texas.

Southwick Stephen K., bkpr, r. 1709 Winnie. 2. Ph. 2303.

Spain Benjamin peddler, h. 819 29th.

Spain Michael, peddler, h. 819 29th.

Spain Nathan, bookster, r. 819 29th. 3.

Spaenger Otto, painter, rms 311 11th.

Spania Frank, butcher, r. 2611 H. 2.

Spann Elmita (c), r. 1412 29th. 5.

Spann James (c), lab, h. 2924 M.

Spann Robert (c), broommr, rms 2910 N.

**SPARKS BENJAMIN I., Auditor and**  
asst. treasr Miller & Vidor Lumber Co.;  
seey Peach River & Gulf Ry Co.; receiver  
Crescent Lumber Co.; seey-treasr Thana  
Lumber Co.; seey-treasr Beaumont Sawmill  
Co.; seey Galv., Beaumont & Northeastern  
Ry Co.; office 311 Security bldg, r. 2411 K.  
4. Ph. 1214.

Sparks Ellen (c), servt R. B. Hawley, r. same.

Sparks Jesse (c), ydman Dr. F. K. Fisher, r. same.

Sparks Nathan B. (c), barber, shop 719 21th, bds Susan Belt.

Sparks Thomas (c), lab Heiskell wood yd, r. rear 2713 K. 5.

Sparks William (c), driver E. O. Flood & Co., r. 215 27th.

Sparks William (c), musician, r. 2617 L. 2.

Spatrio A., oiler dredge "Leviathan," Goodhart & Bates, bds same.

**SPARROW LESLIE E. (Bulger**  
& Sparrow), architect, 101 105 Levy bldg,  
ph. 2000, bds 1818 L.

Spath Frederick, harnessmr, carriage trimmer,  
dealer in carriages, buggies, 2321 Postoffice,  
r. same.

Spaulding Alexander R., vessel captain, r. 703  
37th. 2.

Spaulding Charles K., plumber Paul Shean S.  
P. & Mfg Co., h. 703 37th.

Spaker Frederick, h. 902 54th.

Speaker Leopold F., boilermr G. H. & H.  
Shops, r. 1402 L. 2.

Speaker Mary (wid Theodore), h. 3813 B'dway.

Spears George, car rpr G. H. & S. A., r. 3914  
B'dway.

Speary John L., oiler Texas Star flour mill,  
rms 1711 Market.

Speed H. Kirven, interne Sealy hospital, r.  
same.

Speed Jesse S. (c), lab, r. 1602 16th. 8.

Speedy Jesse (c), lab, r. 2129 Church.

Spelham Clara (wid August), h. J. L. Durland,  
Spelman Daniel, lab Galv. Wharf Co., r. 2725  
Market.

Spence Ashton T., clk, h. 701 Tremont.

Spence Nathaniel A., propr Texas Produce &  
Com. Co., 2119 Strand, ph. 234, r. (3d fl.)  
701 Tremont. Ph. 1626.

Spence Robert R., whf clk Wm. Parr & Co.,  
pier 18, h. over 704 Tremont.

Spence William W., clk auditor's office G. C. &  
S. F., h. 704 Tremont.

Spencer Monzo (c), lab Mallory whf, rms 810  
26th.

Spencer Angelo, barber Edw. Kirehem, r. 817  
Mechanic. 4.

Spencer Charles (c), lab, r. 3221 Church.

Spencer Clifford, policeman, r. 1622 Market.

Spencer Davis A., check clk S. P. whf, h. 1023  
Winnie.

Spencer Eugene E., chief clk local office U. S.  
weather bureau, bds 903 24th.

Spencer Frank M., attorney, r. 1026 Winnie. 4.  
Ph. 645.

Spencer Jackson (c), lab Mallory whf, r. 2705 K.

**SPENCER MAURY M.,**  
whol., retail feed, hay, grain, fertilizers, 2015  
Strand, ph. 114, h. 1026 Winnie. Ph. 645.

Spencer Sarah (c), r. 720 H.

Spencer Walter P., city slsman M. M. Spencer,  
h. 1026 Winnie.

Spelbergor Henry, treasr Galv. Electric Park &  
Amusement Co., r. 2120 N.

Spieress George, car inspr G. H. & S. A. yds, r.  
3914 B'dway. 2.

Spikes Cecelia (c), r. 1914 Mechanic.

Spillane Mott, student, h. M. F. Mott.

**ARCHITECT  
AND  
N. J. CLAYTON**  
SUPERINTENDENT  
1205 35<sup>TH</sup> PH. 2017

ONLY THE BEST } M. O. NOBBE & CO. { DIAMONDS  
AND LATEST } WATCHES

WM. E. BUCK } OFFICE AND YARD  
3010 MARKET, PHONE 160 }  
WOOD }  
CORD, SAWED, SPLIT  
KINDLING AND PINE





YOUR MONEY DOES NOT GO NORTH OR EAST IF SPENT WITH J. L. MULLEN & CO. 3221 - 2323 MARKET PHONE 970

FINE OLD WHISKY, WINE AND BRANDIES {AS CHEAP AS THE GROCERY STORES}

J. J. SCHOTT, DRUGGIST

WHEN YOU BUY REAL ESTATE INSIST ON TITLE INSURANCE STEWART TITLE GUARANTEE CO.

[SPI]

GALVESTON 1906-1907 DIRECTORY.

[STA]

305

- Spiller Harry (c), lab, r. rear 1211 28th. 2.
- Spiller James W. (c), wks Malloy whf, r. 2508 L.
- Spiller John B. (c) (Terry & Spiller), rms 2613 L.
- Spiller Turner, drayman, r. 2518 L. 3.
- Spiritualist Temple, ne cor 11th, Postoffice, John W. Ring, lecturer. Ph. 1329.
- Spivey George (c), porter Mistrot Bros. & Co., r. 1211 11th. 2.
- Spivey Samuel A., agt. Am. Nat'l Ins. Co., r. 2125 L.
- Sponza Pietro, seaman Gulf fisheries schooner "Bonita," bds same.
- Sponar John, groceries, beer, 1327 Winnie cor 14th, r. same. 3. Ph. 1923-1.
- Sporar Vinko, wks S. P. whf, r. 1713 Mechanic. 3.
- Sport-man's Park, 2401 41st cor R. Ph. 2196.
- Spradling Robert, lab S. P. whf, r. 1027 L. 3.
- Spriggs Cora (c), servt S. W. Levy, r. same.
- Spriggs Edward (c), driver J. C. Kelso, r. 2713 Church. 2.
- Spriggs George, lab, bds 1820 Market.
- Spriggs James, lab, bds 1820 Market.
- Spriggs Mary (c), r. rear 1117 31st. 2.
- Spring John R., wks Galv. Wharf Co., r. 3801 Winnie. 6.
- Springer Carl, bottler George Schneider & Co., h. 2406 P.
- Springer Kalins, cigar mfr, fety 311 20th, r. 1518 22d. 2.
- SPRINGER OSCAR, (F. O. Mills Co.),** r. 2026 Winnie. 2.
- Springsteen William T., wks S. P. whf, h. 4007 O.
- Sproule Benno, forwarding agt. office 2161/2 21st, h. 2226 K. Ph. 1197.
- Sproule Frances T. (wid Henry F.), r. 2226 K. 3. Ph. 1197.
- Spruill Samuel H., motorman Galv. El. Co., lab 2019 H.
- Spruiling Charles A., capt. schooner "Lizzie A.," Gulf Fisheries Co., rms Avenue hotel.
- Stack George, cook, rms ws 14th bl A, whf.

**STAFFORD BROOKS,**

- physician, surgeon, office 2015 Market, ph. 1896, h. 2723 B'dway. Ph. 439.
- Stafford J. Seth, clk. h. 2723 B'dway.
- Stafford Laura (c), rms 2817 Postoffice. 2.
- Stafford William M., cotton broker, office 2111 Mechanic, r. 2723 B'dway. 4. Ph. 439.
- Stain Fannie Miss, dressmkr, rms 2114 Market.
- Stallings Reuben C., Pullman condr, rms 2402 I.
- Stample Richard, wks S. P. whf, bds 4128 I.
- Stampley J. Albert, enr rpr G. H. & S. A., r. 4008 B'dway. 3.

*Grafton T. Austin*  
FIRE AND MARINE  
INSURANCE AGENT  
MOODY BUILDING  
PHONE III

THE BEER THAT'S  
LIQUID  
FOOD  
HIGH GRADE  
GALVESTON  
BREWING CO.

- Stamps Charles (c), wks G. C. & S. F., r. 3827 Winnie. 3.
- Stanforth William M., train checkman Gregory Transfer, r. 2519 Q. 3.
- Stanich George, groceries, fish, oysters, 3701 I, r. same. 4. Ph. 1022.
- STANICH MATTHEW,** propr Electric park cafe, Galv. beach, r. se cor 36th, B'dway. 4.
- Stanley Ada Miss, opr O. K. laundry, h. 3511 Q.
- STANLEY ALFRED,** house, sign, ornamental painter, dealer in wall paper, paints, brushes, etc., 2103 Postoffice, ph. 515, r. 2328 Q. 6.
- Stanley Emma (c), rms 1719 Strand.
- Stanley Henry, screwman, r. 819 Strand. 2.
- Stanley Martin (c), lab, r. 1518 30th. 2.
- Stanley Matilda Miss, h. Reinhold A. Mai.
- Stanley Walter (c), coach cleaner G. C. & S. F. yds.
- Stansfield Charles B., wks S. P. whf, h. 3207 M. 2.
- Stansfield Frank J., dyer, h. 3207 M. 2.
- Stansfield James W., city gardener, r. 3207 M. 2.
- Stansfield William J., wks S. P. whf, h. 3207 M. 2.
- Stansill John M., genl mgr Dixie Amusement Co., Gulf Amusement Co. and Miniature Railway, Electric park, bds Atlanta hotel. 2.
- Stanton Edwin O., coffee, sugar, merchandise broker, office (2d bl.) 2308 Strand, rms Washington hotel.
- Stanton Fred C., junior engr U. S. engr's dept, r. Harrisburg, Texas.
- Stanton Frederiek (c), lab, r. 705 H.
- Stanton James, engr G. C. & S. F., r. 1613 B'dway. 2.
- Stanton William J., driver Galv. waterworks, r. 3315 N. 5.
- Stapp Louise B. Miss, stenographer John D. Rogers & Co., h. 2606 I.
- Stapp William B., engr U. S. customs launch "R. B. Hawley," r. 3915 M. 4.

**STAR DRUG STORE,**

- 502 Tremont, Wilder & Colby, proprs. Phones 438 and 248. See top right corner cards.
- Starace Joseph, rms 1522 N.
- Stark George W., cook U. S. dredge "H. M. Robert," bds same.
- Starks Briscoe (c), lab, r. rear 2720 Church.
- Starks Edgar A. (c), drayman Moore & Goodman, h. 1211 26th.
- Starks James T. (c), drayman Moore & Goodman, r. 2918 L. 4.

THOS. GOGGAN & BROS.

PIANOS, ORGANS AND MUSIC 22D AND MARKET STS.

1. The first part of the document is a list of names and addresses of the members of the committee.

**SMALL LOANS 8% PER ANNUM**  
**MERCHANTS NATL BANK** \$1.00  
**MINIMUM CHARGE**  
**TREMONT & POST OFFICE**

**STARLEY WILLIAM F. (Ruhl & Starley)**, physician, surgeon, 2119 Postoffice, ph. 348, r. 1117 Church, 2. Ph. 636.  
**Starovich L.**, lab dredge "Leviathan," Godhart & Bates, bds same.  
**Starr Dora E. (Mrs. Thomas E.)**, furnished rooms, 2024 Church, 2.

**Starr Oscar**, seaman Gulf fisheries schooner "Lizzie B. Adams," bds same.  
**State Medical College**—See Univ. of Texas.

**STATHAKOS BROTHERS**  
 (Charles E. and Theodore E.), fruits, candies, cigars, 202 25th, also 401 25th, shell and cutto stand, 209 25th.

**Stathakos Charles E. (Stathakos Bros.)**, rms rear 513 21st.  
**Stathakos George**, clk Stathakos Bros., rms rear 513 21st.  
**Stathakos Theodore E. (Stathakos Bros.)**, rms rear 513 21st.

**Staufacher August**, bartender Charles Roberts, r. 3804 L. 5.  
**Staufacher August, jr.**, errand boy Fellman D. G. Co., h. 3804 L.  
**Staufacher Frederick W.**, collector Jockusch, Davison & Co., h. 3804 L.  
**Stavenhagen Ernest (E. Stavenhagen & Son)**, r. 2201 M. 3. Ph. 1437.  
**Stavenhagen Ernest C. (E. Stavenhagen & Son)**, h. 2201 M. Ph. 1437.

**STAVENHAGEN E. & SON**  
 (Ernest and Ernest C.), whol, grocers, commission meats, fruits, produce, butter, eggs, poultry, 2114 Strand. Ph. 679. See initials E and S.

**Stavros Demetrios**, waiter Georg & Caranagnos. 118, rms 2014 Church.  
**Stavinsky William M.**, contg plasterer, r. 3802 L. 5.  
**Stearns Wilfrid D.**, principal Rosenberg school, r. 1902 H. 8.

**Stechmann Annie B. Miss**, h. 1809 N 1/2.  
**Stechmann August F.**, boiler, r. 1809 N 1/2. 4.  
**Stechmann August X.**, lab, h. 1809 N 1/2.  
**Stechmann Charles W.**, electrician Wm. Rowley, r. 2911 R. 6.  
**Stechmann Dena Miss**, h. 1809 N 1/2.  
**Stechmann Louise J. Miss**, h. 1809 N 1/2.  
**Stechmeister Mary Miss**, opr O. K. laundry, h. rear 1521 Mechanic.  
**Stecker John**, serowman, rms 319 24th.  
**Stecker William**, clk, rms 319 24th.

**STEDING CHARLES H.**, florist, office, greenhouse and r. 1219 Winnie, 4. Ph. 1245.

**Steding Herman**, propr West End bakery, 709 43d, r. same, 5.  
**Steel Stephen J.**, dayman Wisrodt Grain Co., r. 1220 L. 4.  
**Steele Frank M.**, bds 2002 Church.  
**Steele John Y.**, clk, h. 2102 L.  
**Steele J. Harvey W.**, traffic mgr E. Allgeyer & Co.; A. A. Patton & Co.; Alexander Eekes & Co.; A. L. Wolff & Co.; Ernesto Gussone & Co.; Wootten & Potts; ocean ft broker, forwarding agt, office 14 Cotton Exchange, ph. 512, r. 2402 L. 2. Ph. 547.  
**Steele Semmes**, clk Dan Ripley, h. 2102 L.  
**Steele Yama (r.)**, r. rear 1109 25th, 2.  
**Stegemeier Charles**, lab S. P. whf, r. 911 37th, 7.

**STEGER BASIL B.**, practical hatter, renovating, cleaning, dyeing, also shoeshining parlor, 609 Tremont, r. 2623 H. 2. See advt.  
**Steger John L.**, asst bkpr Galv. D. G. Co., h. 2524 H.

**Stegmann Julius**, carriage trimmer Adam Sattler, r. 1701 18th, 4.  
**Stehlik Frank**, porter Hotel Texas, bds same.  
**Stein Adolph, jr.**, cabinetmkr A. Stein, r. 1624 O. 2.

**STEIN ADOLPH, SR.**, cabinetmkr, furniture rpr, mfr refrigerators, bank, store and office fixtures, 2212 Mechanic, ph. 718, r. 1624 O. Ph. 2177.  
**Stein Carrie J. Miss**, stenographer M. M. Levy & Co., h. 2123 I.

**Stein Charles A.**, plumber, h. 4115 Church.  
**Stein Charles H.**, wks City Waterworks, r. 4115 Church, 3.  
**Stein Clara Miss**, slstdy, h. 3310 H.  
**Stein Daniel**, clk E. S. Levy & Co., h. 2123 I.  
**Stein Edward J. J.**, caller Mistrot Bros. & Co., h. 1924 Church.  
**Stein Esther V. Miss**, stenographer Kleberg, Davidson & Needles, also notary, h. 2123 I.  
**Stein Fred**, teamster, r. 812 38th, 3.  
**Stein Harry**, clk Mrs. D. Weinstein, h. same.  
**Stein Herman**, peddler, r. 3310 H. 6.

**STEIN HERMAN O. Hutchings, Sealy & Co.**, prest Santa Fe Improvement & Loan Co., r. 1922 L. 2. Ph. 969.  
**Stein Isaac**, lab S. P. whf, h. 3310 H.

**STEIN I. A. SECY-TREASR** and genl mgr Galv. Brewing Co., sw cor 33d, Postoffice, ph. 710, bds Tremont hotel, rms 513 17th.  
**Stein Jake**, clk H. Blankfield, bds same.  
**Stein Mathilde V. Miss**, stenographer genl supt's office G. C. & S. F., h. 2123 I.

**GALVESTON AND BREMEN**  
**NORTH GERMAN-LLOYD**  
**STEAMSHIP CO.**  
 ALFRED WOLT  
 224 21ST.

110007-07

110007-07 110007-07

# OK LAUNDRY

Have Us Do Your Laundry Work. Have Us Clean and Press Your Suit and You Will Always be Well Dressed

## Kuglers CANDY, HYOMEI AND VINOL AT J. J. SCHOTT, DRUGGIST

[STE]

GALVESTON 1906-1907 DIRECTORY.

[STE]

307

- Stein Oscar H., packer Mistrot Bros. & Co., r. 812 13th. 2.
- Stein Pauline (wid Simon), r. 2123 I. Ph. 1707.
- Stein Rosa Miss, dressmkr, h. 3310 H.
- Stein William H., clk Moore Bros., r. 2817 10 $\frac{1}{2}$  3.
- \* Stein—See also Steine.
- Steinbach Bros. (Charles F. and William F.), bakery, 3502 I.
- Steinbach Caroline (wid Charles), r. 3502 I. 2.
- Steinbach Charles F. (Steinbach Bros.), r. 3502 I.
- Steinbach George, car rpr G. H. & S. A. yds, r. 913 36th.
- Steinbach William F. (Steinbach Bros.), r. 3502 I. 5.
- Steinbrink William, carp, bds 2619 Strand.
- Steinbrink William J., shipping clk C. F. Hildenbrand Co., r. 1607 35th. 4.
- Steiner Adolph, harnessmkr, 2307 Postoffice, r. 1502 Winnie. 2.
- Steiner John W., baker Emil Kahn, r. 1322 L. 2.
- Steiner Lillie Miss, milliner Mistrot Bros. & Co., h. 1322 L.
- Steinlager Herman G. C., car rpr Galv. El. Co., r. 1314 16th. 2.
- Steinhauser Melatio (wid H. A.), h. 2214 B'd-way. Ph. 1561.

### STEINHOFF ANNA MRS.,

- hairdresser, maniere, over 2619 Postoffice, r. same. Ph. 1074.
- Steinhoff George, rms 2211 Church.
- Steinhoff John H., engr G. C. & S. F., r. 3201 M $\frac{1}{2}$  4.
- Steinhoff Mary (wid Christopher), h. J. H. Steinhoff.
- Steinhoff Adolph C., capt pilot boat "Texas," r. 1512 M. 5.
- Steinhort Albert, plumber, h. 1123 M.
- Steinhort Ellsworth J., office boy U. S. hydrographic office, h. 1512 M.
- Steinhort Emily (wid John), r. 1123 M.
- Steinhort Frank, lab, h. 1123 M.
- Steinhort Frederick, lab, h. 1123 M.
- Steinhort William, lab, r. 1123 M. 3.
- Steinger Oscar, carp G. C. & S. F. shops, r. 4206 I. 4.
- Steinger O. William, car rpr G. C. & S. F. shops, r. 4206 I. 2.
- Steirer Albert S., head clk auditor's office G. C. & S. F., h. 3027 B'dway.
- Steirer George M., r. 3027 B'dway. 2.
- Steirer Louise Miss, h. G. W. Steirer.
- Steirer Maybell Miss, h. G. W. Steirer.
- Stelcher Susie Miss, servt Mrs. A. E. Koehler.
- Stell Amy (c), h. 2911 L.
- Stell Andrew (c), painter, r. 2911 L. 2.
- Stella Edward, r. 813 21st. 2.

**Grafton T. Austin**  
FIRE AND MARINE  
INSURANCE AGENT  
MOODY BUILDING  
PHONE 111

**AGT. NATIONAL SURETY CO.**  
**THE HEBERT AUSTIN CO.**  
SURETY BONDS  
BURGLAR INSURANCE

- Stella Felix, musician, h. 813 21-4.
- Stella Thomas E., carrier 14 Galv. P. O., h. 813 21-4.
- Stellmann Elsie Miss, seamstress Miss Kate F. Janssen, h. 3027 K.
- Stellmann Frederick J., screwman, r. 3027 K. 2.
- Stellmann Frederick P., office boy Fredk Leyland & Co. (H900) Ltd. agency, h. 3027 K.
- Stellmann Harry M., clk G. C. & S. F. frt depot, h. 3027 K.
- Stellmann Minnie A., Miss, stenographer, h. 3027 K.
- Steller Johanna M. Miss, h. 1619 Postoffice.
- Steller William G., motorman Galv. El. Co., rms 2309 Church.
- Stelzel Richard, clk, r. 4301 Winnie. 3.
- Stemmous Walter, r. 2528 H. 3.
- Stender E., lab Galv. Wharf Co., rms 2721 Market.
- Stennis Samuel D., principal 2d dist (San Jacinto) school, rms 1720 K.
- Stenzel Arthur J., clk auditor's office G. C. & S. F., h. 3526 M $\frac{1}{2}$ .
- Stenzel George, clk G. H. & S. A. yd office, r. 3526 M $\frac{1}{2}$  4.
- Stenzel Herman, machine hand C. F. Hildenbrand Co., r. 2227 K. 2.
- Stenzel Sydney J., clk auditor's office G. C. & S. F., h. 3526 M $\frac{1}{2}$ .
- Stenzel William, machst, r. 1413 15th. 4.
- Stephens Charles (c), lab Mallory whf, rms 513 25th.
- Stephens Cora Mrs., r. 721 Tremont. Ph. 1997.
- Stephens Elizabeth (c), rms 3102 Market.
- Stephens Frank (c), lab Mallory whf, r. 1012 12th. 3.
- Stephens Henry (c), ydman Waters S. Davis, sr., r. same.
- \* Stephienus—See also Stevencus.
- Stephenson John, carp, contr, hldr, r. 3827 T. 2.
- Stephenson Robert, engr U. S. dredge "H. M. Robert," hds same.
- Stephenson Vivian (c), lab, rms 2311 Winnie.
- Stephenson William, engr elevator A. r. 1311 Winnie. 2.
- \* Stephenson—See also Stevencus.
- Stepney Jabez (c), lab, r. 2901 M. 2.
- Sterski John, screwman, rms over 1728 Market.
- Sterling Albert A., clk John L. Sterling, r. 1417 L.
- Sterling Benjamin F., stockman, r. 1417 L.
- Sterling Benjamin G., city slsman John L. Sterling, r. 1417 L.
- Sterling B. Frank, collector J. W. Riddell, banker, h. 1819 Church.
- Sterling Carrie L. (wid S. H.), r. 1819 Church. Ph. 2123.
- Sterling Emma (c), h. 3028 K.

ENTERPRISE MEAT MARKET } CHOICE MEATS OF ALL KINDS ALWAYS ON HAND } CHAS. J. REIFEL, PROP. }  
 } SMOKED TONGUES } } 616 TREMONT ST. PHONE 824 }  
 } A SPECIALTY } }

**ELITE RESTAURANT** { LADIES AND GENTLEMEN'S DINING PARLOR } EVERYTHING UP-TO-DATE WITH PROMPT AND POLITE SERVICE. N. L. BALLICH, 2208 MARKET ST. PROP. PHONE 268

THE  
MUSEUM OF  
THE  
CITY OF  
NEW YORK  
AND  
THE  
MUSEUM OF  
THE  
CITY OF  
BOSTON

2115 POSTOFFICE ST. { MODERN PLUMBING AND STEAM AND HOT WATER HEATING } PHONE 595

**GALVESTON GAS FITTING AND PLUMBING CO.**

**WM. SCHADT** (SASH, DOORS AND BLINDS) **MANTELS AND GRATES** (HARDWARE AND PAINTS)

308 [STE] MORRISON & FOURMY DIRECTORY CO.'S [STE]

**HOSKINS FOSTER**  
**FOR HOMES**  
**LOANS & INVESTMENTS**  
**SECURITY BLDG. PH. 1552**

Scyler Florence M. Miss, stenographer and bkpr J. L. Sterling, h. 1417 L.

**STERLING JOHN L.,**

whol. fruit, produce, grocers' sundries, also commission merchant, 2009 2011 Strand, ph. 582, r. 1424 K, 2. Ph. 1498  
 Sterling Philip H., appre printer Knapp Bros., h. 1819 Church.  
 Sterling Rosa (e), r. 3220 K. 5.  
 Sterling Samuel (e), porter M. K. & T. tkt office, h. 3220 K.  
 Sterling S. Hulon, collector W. L. Moody & Co., h. 1819 Church.  
 Stern Kittie Mrs., servt W. A. McVitie, r. same.

**STERN MORRIS, Prest Ullmann,**

Stern & Krause, r. 1601 H. 3. Ph. 536.  
 Sternberg G. H., 2d master-at-arms U. S. revenue cutter "Apache," bds same.  
 Stevenet Victor J., rate clk G. C. & S. F. frt depot, h. 2615 L.  
 Stevens-George L., order clk Clarke & Courts, r. 3018 O., 3.  
 Stevens-George W., bkpr, r. 1716 22d. 3.  
 Stevens-John, carp Deas & Crossley.  
 Stevens-John, foreman fish plant Gulf Fisheries Co., r. 1903 M.  
 Stevens-J. Bert, car rpr G. H. & S. A., r. 2805 L. 3.  
 Stevens William (e), asst foreman Straut & Lyon, r. al rear 1212 29th. 2.  
 # Stevens—See also Stephens.

Stevenson Andrew, pitcher Galy, base ball club, bds 1928 Postoffice.  
 Stevenson Donald C., rms 1605 L.  
 Stevenson Harry R., miller Texas Star flour mill, 1. 1301 Postoffice. 4.  
 Stevenson James C., student, h. 3727 O., 2.  
 Stevenson James O., meat market, 1111 21st, ph. 854, r. 3727 O., 7. Ph. 1903.  
 Stevenson John, engr. r. 1321 Postoffice. 6.  
 Stevenson Margaret A. Miss, stenographer Jockisch, Davison & Co., h. 3727 O., 7.  
 Stevenson S., deck hand U. S. tug "Helen," bds same.

25 Stevenson—See also Stephenson.  
 Stewart Ada R. Mrs., r. 2017 K.  
 Stewart Amelia (e), h. 1110 M.  
 Stewart Annie Miss, slshdy **GARBADE, EIBAND & CO.**, h. 3224 P½.  
 Stewart Bessie Miss, appre milliner Mistrot Bros & Co., h. 1604 Tremont.  
 Stewart Bessie Miss, seamstress Miss Kate F. Janssen, h. 3224 P½.  
 Stewart Charles (e), hostler J. Levy & Bro., rms 2216 Church.  
 Stewart Charles (e), lab, r. rear 1723 Mechanic. 4.  
 Stewart Cora (e), r. 2011 Winnie.

Stewart Dana A., condr Galy. El. Co., rms d13 21st.  
 Stewart E. Boyd, file clk div, supt's office G. C. & S. F., h. 1122 Postoffice.  
 Stewart Finley H., mchcst, r. 1122 Strand. 3.  
 Stewart Forest E. (e), wks Mallory whf, r. 2520 M. 2.  
 Stewart & France-Hayhurst (John Stewart, Galveston, Walter France-Hayhurst, Liverpool, Eng.), cotton buyers and exporters, office (3d fl.) 2104 Strand. Ph. 131.  
 Stewart Glenn, dregdeman, rms 1902 27th.  
 Stewart Henrietta (e), servt rms 1501 Church.  
 Stewart James (e), wood dealer, 2519 H, ph. 1001, r. 709 25th. 3.  
 Stewart James W., asst supt Metropolitan Life Ins. Co., r. 2317 O., 2.  
 Stewart John (Stewart & France-Hayhurst), rms 1426 L.  
 Stewart John T., boatman, r. 1604 Tremont.  
 Stewart Joseph, wks St. R'y, rms 2517 P.  
 Stewart Laura W. (wid L. W.), h. T. J. Corbin.

**STEWART LAW AND**

Abstract Office (Maco and Minor Stewart), attorneys, abstractors of land titles, 207 to 212 Security bldg. Ph. 789. See right side lines.

**STEWART MACO (Stewart Law &**

Abstract Office), attorney; prest Security Building Co., prest Maco & Minor Stewart Title Guarantee Co., r. 2202 P. 3. Ph. 1400.

**STEWART MACO & MINOR TITLE**

Guarantee Co., Maco Stewart, prest; Minor Stewart, secy-treasr, real estate title guarantees, abstractors, 207 to 212 Security bldg. Ph. 789. See right side lines.

**Stewart Mary W. (wid W. H.), r. 1813 H.**

**STEWART MINOR (Stewart Law &**

Abstract Office), secy-treasr Maco & Minor Stewart Title Guarantee Co., attorney, notary public, h. 1813 H. Ph. 682.

Stewart Peter plumbers' hlpr May & Wainright, h. 3224 P½.

Stewart Peter J., pilot, 2004 Strand, ph. 7. r. 1328 L. 6. Ph. 727.

Stewart Robert C., carp, condr, bldr, r. 3221 P½. 2.

Stewart Robert W., clk auditor's office G. C. & S. F., r. 1604 L. 2.

Stewart Thomas A., carp, r. ns T½ lt 59th, 60th. 7.

Stewart Thomas W. (T. W. Stewart & Co.), r. 1428 B'dway. 3. Ph. 1002.

Stewart T. W. & Co. (Thomas W. Stewart, — Co.), cotton merchants, office 2022 Strand, Ph. 301.

Stewart Virginia (e), r. rear 1902 N½. 3.

**LUMBER AND MILL WORK**  
**C. F. HILDENBRAND CO.**  
**SASH DOORS & BLINDS**  
**PHONE 430**

**U. S. FIDELITY AND GUARANTY CO.** { J. F. SEINSEMEIER & CO., AGTS. } ISSUES FIDELITY, JUDICIAL, CONTRACT, INTERNAL REVENUE AND ALL OTHER KINDS OF BONDS  
 207 TREMONT STREET  
 PHONE 688

IF YOU NEED GLASSES { YOU NEED OUR WORK } **M. O. NOBBE & CO., OPTICIANS**

1911

1911

1911

1911



**J. L. MULLEN & CO.** HOME INDUSTRY TAILORS } PHONE 970 } MEN'S FURNISHING GOODS

**J. J. SCHOTT, DRUGGIST**

{ CARRIES A COMPLETE LINE OF }

**CRUTCHES, TRUSSES AND SUPPORTERS**

[STE]

GALVESTON 1906-1907 DIRECTORY.

[STR] 309

Stewart Walter P., clk., r. 1911 Winnie, 2.  
 Stewart Wilbur J., carp., r. 2501 M<sup>g</sup>, 3.  
 Stewart William H. (e), lab McDonough iron works, r. 2721 Mechanic, 3.  
 Stewart William J., plumbers hlpr Paul Shean S. P. & Mfg Co., rms 1703 21st.  
 Stewart—See also Stuart.  
 Stiglich John S., lab S. P. whf, rms 2902 Post-office.  
 Stiglich Katharine Miss, forelady Miller Bros. Mfg Co., rms 1215 A.  
 Stiglich Stephen, lab S. P. whf, rms 2902 Post-office.

**STIGLICH VALENTINE**

groceries, beer, 902 Church, r. same, 6. Ph. 668.  
 Stine Robert, wks Clarke & Courts, rms 2127 Church.  
 Stinson Alonzo (e), lab, hds 712 25th.  
 Stinson Margaret (e), servt Mrs. M. Dufau.  
 Stith Howard B., clk Clarke & Courts, r. 2209 B'dway, 3.  
 Stjepewich Vincent, lab, r. 3618 K, 2.  
 Stohart Edward A., meter inspr Brush El. L. & P. Co., r. 1603 22d, 2.  
 Stohart Thomas J., night inspr Brush El. L. & P. Co., rms 1603 22d.  
 Stockfleth Julius, artist, r. 1127 Winnie.  
 Stocks Briscoe (e), lab Horcker & George.  
 Stockton George, carp., rms 2321 Winnie.  
 J. Stockard See Studdert.  
 Stogle Carrie (e), r. rear 1401 21th, 4.  
 Stokes Alonzo (e), lab, r. rear 2808 N. 5.  
 Stolke Otto, counterman W. M. Pressler, rms Girardin house.  
 Stolz Edwin G., agt Texas Bag & Fibre Co. of Houston, office 209 Tremont, ph. 791, hds 2205 K.

**STOLZ & KOEHLER (INC.),**

Robert A. Stolz, pres; John P. Peterson, vice-pres; Frederick J. Koehler, secy-treasr-whol. grain, hay, feed, mill stnls, 102 110 24th, Ph. 961. See advt.  
 Stolz Max V., bkpr Mensing Bros. & Co., r. 4106 P<sup>h</sup>, 5. Ph. 1419.

**STOLZ ROBERT A., Pres't Stolz & Koehler,**

102 21th, ph. 961, r. 3928 M. 2. Ph. 1860.  
 Stone Cornelia Branch (wid H. D.), r. 1421 Postoffice.  
 Stone Harry B., physician, surgeon, office 212 1/2 Market, ph. 1031, h. 1421 Postoffice, Ph. 1362.  
 Stone Nellie (e), rms 813 Mechanic.  
 Stone Robert J. (e), lab, rms 2824 M<sup>g</sup>, 2.  
 Stoneman Elsie (e), r. rear 1221 H.  
 Stoneman Seaborn A., lab, rms Convention hall.

Stoner Alice (e), cook Marks Marx, r same.  
 Stoner John H., rms 617 Tremont.  
 Stony Eliza (e), r. 2513 Postoffice.  
 Stotzer Rudolph, lab, r. 2818 N. 2.  
 Stonsland Charles M., longshoreman, r. 1311 L. 2.  
 Stonsland Eugene, die stamper Clarke & Courts, h. 1311 L.  
 Stonsland Thomas, helper McKown Boat & Mill Co., h. 1311 L.  
 Stonsland Thomas H., ranchman, r. 1411 Market.  
 Stovall Robert W., switchman G. H. & S. A. yds, r. 3827 K, 4.  
 Stowe Elwood E., with George B. Stowe, r. 2517 K, 2.

**STOWE GEORGE B.,**

architect, supt, office over 311 23d, ph. 571, r. 2517 K, 2.

**STOWE JNO. N. (Jno. N. Stowe & Co.),**

prest Savings & Loan Co.; prest Galv. Suburban Improvement Co., r. 1720 33d, 2.

**STOWE JOHN N. & CO.**

(John N. Stowe, — o.), fire, marine, accident, animal insurance, 2301 Strand, Ph. 125.

**STOWE WILLIAM N., Cashier First Nat'l bank of Galv.,**

2127 Strand; treasr Gulf City Trust Co., r. 2517 K, 2. Ph. 1982.  
 Stowe William N., jr., correspondent First Nat'l bank, r. 1121 37th, 2. Ph. 1975.  
 Stowell Katie Mrs., r. 2521 Q, 2.  
 Stoyer William H., supt Goodhart & Bates, r. 3024 O<sup>h</sup>, 2. Ph. 2366.  
 Stratford William R., r. 2122 M<sup>g</sup>, 4. Ph. 2126.

Straub Adele R. Miss, opr The Trumble Co., h. 4011 N.

Straub Joseph, lab, h. 4011 N.

Straub Nicholas, baker, r. 4011 N. 9.

Straube Christian, lab, h. 2604 L.

Straube William, r. 3608 B'dway, 2.

Strauss Robert, wks S. P. whf, hds 1912 41st.

Strauss Theodore, rms over 1828 Market.

Straut Hooper B. (Straut & Lyon), r. 2111 25th.

Straut & Lyon (Hooper B. Straut, Galveston.

Frank K. Lyon, New York city), crushed oyster shells, 2215 A. Ph. 559.

Street Elizabeth T. (wid John V.), h. Robert G. Street.

Street Elnora (e), r. 3228 Winnie, 2.

Street John V., stenographer, notary public, h. 1623 B'dway.

Street Maggie (e), r. 2601 L.

**STREET ROBERT G., Hon., Judge**

56th judicial dist court, office 136 H. I Court house, ph. 1523, r. 1623 B'dway, 2.

**A TITLE MAY BE PERFECT OF RECORD BUT WORTHLESS IN FACT—STEWART TITLE GUARANTEE CO.**

**THOS. GOGGAN & BROS.** { MUSICAL INSTRUMENTS OF ALL KINDS. THE LARGEST STOCK IN THE SOUTH. SOLE TEXAS DISTRIBUTORS FOR VICTOR TALKING MACHINES AND RECORDS } 220 AND MARKET.

1911

1911

1911

1911

1911

310

[STR]

MORRISON & FOURMY DIRECTORY CO.'S

[SU1]



Streetman Lydia (c), r. 3913 N. 2.  
 Stroble Joseph A., cooper, r. 1110 I. 4. Ph. 908.  
 Strickhausen George, collector People's House Furnishing Co., r. 1202 M. & Ph. 1280.  
 Strickhausen Joseph W., driver W. H. Simpson, r. 1305 Church, 4.  
 Strickhausen Lena (wid Henry), h. 1305 Church.  
 Strickhausen Louisa L. (wid John D.), r. 719 Church.  
 Strickhausen William H., drayman, r. 717 Church, 6.  
 Strickland M., Nichols, asst bkpr McDonough iron works, r. 2314 K.  
 Strickland Norris C., car rpr G. H. & S. A., r. cor 43d, Church.  
 Strickland Robert B., mgr coal yd E. O. Flood & Co. pier 18, r. 2314 K. 4.  
 Strickland Robert G., fireman Galv. El. Co., bds 3608 B'dway.  
 Strickland Sarah M. (wid Miles), h. R. B. Strickland.  
 Strobe Frank, ydman T. L. Cross, r. same.  
 Strode William M. (c), barber Edward Fries, r. rear 143 30th, 3.  
 Stroessand Adam, 2d hand clothing, shoes, 315 20th, r. 2710 Postoffice.  
 Strohm Alice Miss, nurse Sealy hospital.  
 Strohm Julius, wks S. P. whf, r. 512 43d, 3.  
 Stromberg Oscar, sailor, bds Washington house.  
 Stromwald John, sailor, bds Washington house.  
 Stromwald Peter, sailor, bds Washington house.  
 Stronberg F., winchman dredge "Leviathan," Goodhart & Bates, bds same.  
 Strunk Henry, meat market, 1527 Winnie cor 10th, r. same, 2. In. 507.  
 Strunk Wilhelmina (wid Henry), h. Henry Strunk.  
**STUART CHARLES A. (Hibbert & Stuart), r. 1514 35th, 8.**  
 \*Stuart—See also Stewart.  
 Stubblefield Aaron (c), lab, r. rear 2019 M. 2.  
 Stubblefield Anna (c), h. rear 2019 M.  
 Stubblefield Bird (c), wks Mallory whf, rms rear 2620 H.  
 Stubbefeldt Ella, h. 1116 19th.  
 Stubbefeldt Ollie (c), servt D. Paterachi.  
 Stubbefeldt William (c), h. 116 19th.  
 Stubbs Catherine L. (wid T. B.), r. 1602 Market, 2. Ph. 2349.  
 Stubbs Charles J. (James B. & Charles J. Stubbs), attorney, notary, rms 1910 H. Ph. 1809.  
 Stubbs James B. (James B. & Charles J. Stubbs), r. 1722 21st, 2.  
**STUBBS JAS. B. & CHAS. J.**  
 (James B. and Charles J. Stubbs), attorneys, office over 212 22d. Ph. 383.

**STUBBS JOHN A.,**

fire, marine, life and accident insurance, also notary public, office over 2125 Mechanic, ph. 313, r. 701 12th cor Winnie, 4.  
 Stubbs Lillian Miss, stenographer Am. Nat'l Ins. Co., h. 3508 H.  
 Stubbs Sophie Miss, h. 1602 Market.  
 Stubbs Theodore B., clk Focke, Wilkens & Lange, h. 3508 H.  
 Stubbs Theodore B. S., oiler Galv. waterworks, r. 3508 H. 9.  
 Studdert Edward, clk Moore Bros., bds 1124 B'dway.  
 Studdert John H., collector Moore Bros., r. 1012 K. 3.  
 Studdert Patrick J., bkpr Moore Bros., r. 1124 B'dway, 3.  
 Stump Alfred W., machine hand Moore & Goodman, rms 4208 B'dway.  
 Stump Bessie Miss, h. 705 Church.  
 Stumpf Carl L., clk U. S. Cigar Stores Co., h. 907 32d.  
 Stumpf John J., collector Brush El. L. & P. Co., r. 1114 18th, 4.  
 Sturges Kate C. (wid F. K.), teacher 3d dist (Goliad) school, r. 1821 Winnie. Ph. 1495.  
 Sturges Katherine C. Miss, teacher of reading Ball high school, h. 1821 Winnie.  
 Suchy Rudolph, lab, rms 2724 Market.  
 Sueich Angelo, groceries, beer, 1528 L, r. same, 8. Ph. 977.  
 Sueich Julia A. Miss, stenographer Am. Nat'l Ins. Co., h. 1528 L.  
 Sueich Mary Miss, cashier Angelo Sueich, h. 1528 L.

**SUDERMAN CHARLES T. (Suderman & Dolson), r. 1819 H. 6. Ph. 1045.**

**SUDERMAN & DOLSON**

(Charles T. Suderman, Ben Dolson, jr.), contrs, steelworkers, office 2 Marine bldg, 311 21st, ph. 701, S. P. docks, ph. 1510.  
 Sue Sing (Chinese), propr Acme restaurant 2306 Market, rms same.  
 Suess Lydia (wid John J.), servt Mrs. Lizzie McGee, r. same, 2.  
 Sugarman Samuel, shoemkr, bds Joseph Baidler, 1112 20th.  
 Sullis Vitorio, seaman Gulf fisheries' schooner "Lizzie Shearn," bds same.  
 Sullivan Alice Miss, milliner, h. 1402 21st.  
 Sullivan Daniel, bartender J. W. Latham, rms same.  
 Sullivan Ella (wid Daniel), r. 1402 21st, 3. Ph. 1958.  
 Sullivan Ella Miss, stenographer Mistrot Bros. & Co., h. 1402 21st.

**F. O. MILLIS Co.**  
 ENGRAVERS PRINTERS BINDERS  
 220-22 TREMONT. PHONE 455

1957

1957

**OK LAUNDRY**  
 It Is The Attention We Give Our Work Which Makes Our Business Grow.

**J. J. SCHOTT SODA FOUNTAIN THE BEST**

FRUIT SYRUPS  
 HUYLER'S CHOCOLATE  
 ICE CREAM 100% PURE

[SUL] GALVESTON 1906-1907 DIRECTORY. [SWE] 311

Sullivan Felix, collector Adone & Lobit, h. 2025 Church.  
 Sullivan Frank J., purchasing agt Goedhart & Bates, bds 2315 Edway.  
 Sullivan G. P., engr "Evelyn C." Bowers Southern Dredging Co., bds same.  
 Sullivan Hannah Miss, servt Mrs. M. W. Sealy.  
 Sullivan James, bartender Wm. Murphy, rms same.  
 Sullivan James, screwman, bds 2713 Postoffice.  
 Sullivan Jeremiah A., receiving clk S. P. whf. r. 2926 Church, 4.

**SULLIVAN JERRIE J. (Willis & Sullivan)**, r. 1207 Postoffice, 2.  
 Sullivan John, h. Otis H. Chapman.  
 Sullivan John, lab, rms 2927 Market.  
 Sullivan John L., wks Galv. Wharf Co., bds 3627 Postoffice.  
 Sullivan John M., fireman G. H. & H., h. 1402 21st.  
 Sullivan Julia (c), r. 1713 Strand, 2.  
 Sullivan Kate (wid Frank S.), r. 1323 A. 4.  
 Sullivan Marcus (c), h. 2911 L.  
 Sullivan Mary and Delia Misses, h. Otis H. Chapman.  
 Sullivan Mary Miss, bindery asst Clarke & Courts, h. 2525 O.  
 Sullivan Michael, screwman, rms 1614 Market.  
 Sullivan Patrick, policeman, r. 1123 Winnie, 6.  
 Sullivan Patrick H., bkpr May & Wainright, h. 1402 21st.  
 Sullivan Timothy, real estate owner and dealer, office 410 20th, rms 2406 P. Ph. 2402.  
 Sullivan Timothy, screwman, bds 1427 Mehanie.

Sullivan William, boatman, h. 1323 A.  
 Sullivan William, sailor, rms 2014 Market.  
 Summers Charles M., barber E. Gehret, rms 2320 H.  
 \* Summers—See also Summers.  
 Sundin H., fireman dredge "Triton," Goedhart & Bates, bds same.  
 Smit Albert, dentist, over 2111 Market, r. 919 Winnie, 5. Ph. 972.  
 Suzzeri Gaetano, clk Heidenheimer Bros., h. 2622 Market.  
 Sunzeri Giovanni, barber shop, 2622 Market, r. same, 7.  
 Sunzeri John, groceries, 2626 Market, r. same, 8.  
 Sunzeri Tony, bkpr, h. J. Sunzeri.  
 Suomi John, longshoreman, rms 2515 Strand L.  
 Surrage Mary (c), servt P. A. Drouillet.  
 Suter Alfred, lab, rms 2724 Market.  
 Suter Elizabeth (wid Henry), h. Richard Suter.  
 Suter Richard, carp, r. 3803 L, 4.  
 Sutherland Albert H., condr Galv. El. Co., r. 3905 O., 3.  
 Sutherland C. Kelle, machst G. H. & S. A. roundhouse, bds 801 32d, 2.



Sutherland Ella E. (wid R. L.), furnished rooms, 2128 Winnie, 3. Ph. 2432.  
 Sutherland Jesse D., student, h. 2128 Winnie.  
 Sutherland Joe, longshoreman dredge No. 2 Bowers Southern Dredging Co., bds same.  
 Suttles Thomas E., r. 2410 M, 3.  
 Sutton Albert (c), longshoreman, r. rear 1801 Winnie, 2.  
 Sutton Andrew (c), lab, r. al, rear 714 26th.  
 Sutton Arthur (c), screwman, r. 616 33d, 2.  
 Sutton Frank, screwman, bds 525 Postoffice.  
 Sutton Henry V., wks S. P. whf, r. 3419 L, 2.  
 Sutton Mary (c), servt Clinton G. Wells.  
 Sutton Mattie Mrs., dressmkr, rms 1003 35th.  
 Sutton Precious E. (wid Thomas J.), furnished rooms, 2410 H.  
 Sutton Walter (c), porter, r. 2822 Postoffice, 2.  
 Sutton Washington (c), rms 1115 Edway.  
 Sutton Willie Y., h. 2310 H.  
 Svahn George, musician, bds 1901 O.  
 Svagada John, lab, bds 2627 Mehanie.  
 Svanander Peter O., lab Galv. Wharf Co., r. rear 1812 Market, 4.  
 Svitanovich Luke, lab, rms 204 15th.  
 Swai's Fred H., hull builder Bowers Southern Dredging Co., r. 3527 L, 4. Ph. 1830.  
 Swain William E., clk Robt. I. Cohen, rms 1912 Church.  
 Swan Arthur A., stoker U. S. tug "Helen," r. 1615 Mehanie, 2.  
 Swan Carl G., ship carp, r. 1615 Mehanie, 2.  
 Swan Charles H. (c), restaurant, 2502 Church, r. same, 2.  
 Swanson Alexander, lab, rms 302 20th.  
 Swanson Charles, longshoreman, rms 2501 Postoffice.  
 Swanson Eric Rev., pastor Swedish Evangelical Lutheran Zion church, r. 412 18th, 4.  
 Swanson Fred, capt dredge No. 4 Bowers Southern Dredging Co., r. 2019 O, 2.  
 Swanson Samuel, lab, rms 2215 Market.  
 Swanson William, ydman T. W. Stewart.  
 \* Swanson—See also Swanson.  
 Swausten Jos phine (c), r. rear 2918 L.  
 Swaustrom Knut G., janitor Old Fellows hall, r. rear 1616 N 1/2, 2.  
 Swaunt William C., linotype opr Galv. Tribune, r. 2512 Q, 2.  
 Sward Carl, janitor medical dept Univ. of Texas, rms same.  
 Swasey Alexander J., bkpr, r. 1124 Church, Ph. 1219.  
 Swasey Stella Miss, h. A. J. Swasey.  
 Swasey Zulia (Mrs. A. J.), r. 1424 Church, Ph. 1219.  
 Swearingen Blanche Miss, milliner, bds 1818 Edway.  
 Swearingen Charles W., medical student, rms 1001 Strand.



**F. H. HIBBERT** { 2317 POSTOFFICE } LIVERY, SALE AND BOARDING STABLES  
 { PHONE 346 }  
 { PROMPT SERVICE }

**N. SALZMANN** { 2215 POSTOFFICE } JEWELER, WATCHMAKER, ENGRAVER AND OPTICIAN  
 PHONE 544

2007 20

2007 20

FOR GOOD RELIABLE FURNITURE {CALL ON} KAUFFMAN, MEYERS & CO. AND HOUSE FURNISHING GOODS {3010 MARKET STREET 2410-2412-2416}

**BODDEKER & LYONS** { 2211 POSTOFFICE } GARDEN HOSE AND TOOLS  
 { PHONE 132 } ONE OF THEIR SPECIALTIES

312

[SWE]

MORRISON & TOURMY DILATORY CO.'S

[TAC]

**KEEP TEXAS MONEY IN TEXAS**  
**SEABOARD FIRE INS. CO.**  
 PHONE 96  
**2102 STRAND GALVESTON**

- Sweeringen Mercet, medical student, rms 917 Mechanic.  
 Swiatt Hattie (c), r. rear 2312 Winnie.  
 Swedish Evangelical Lutheran Zion Church, 412 18th, Rev. Eric Swanson, pastor.  
 Sward Peter (c), lab, bds rear 2710 Church.  
 Sweeney Charles J., clk, h. 2324 B'dway.  
 Sweeney David J., clk Mexican Tel. Co., h. 1610 21st.  
 Sweeney George, boiler mkr hlpr J. J. Kane.  
 Sweeney Gertrude (wid J. C.), music teacher, r. 1813 25th, Ph. 1705.  
 Sweeney James A., tel opr W. U. office, h. 402 17th.  
 Sweeney John, lab Galv. Wharf Co., rms 311 27th.  
 Sweeney John, longshoreman, r. 3708 O. 5.  
 Sweeney John D., h. 402 17th.  
 Sweeney Mary E. (wid Bunnett), r. 402 17th. 2.  
 Sweeney Matilda E. (wid T. H.), r. 2324 B'dway. 4. Ph. 702.  
 Sweeney Michael, wks S. P. whf, rms 2810 Winnie.  
 Sweeney Morean B., ocean frt and cotton broker, office 210 1/2 21st, ph. 384, h. 2324 B'dway. Ph. 702.  
 Sweeney Sarah E. (wid B. F.), h. James S. Montgomery.  
 Sweeney William D., engr, h. 402 17th.  
 Sweeney William P., h. 1610 21st.  
 Sweeney John S. (Perry & Sweeney), r. 3127 O. 2. Ph. 1428.

**SWEET CHAUNCEY G., Teller The**  
 Rosenberg bank, 2309 Market, r. 1201 L. 2. Ph. 376.  
 Sweet Elizabeth P. (wid Sidney J.), h. 1201 L.

**TEAS! TEAS!** IMPORTERS OF CEYLON AND ASSAM  
 and the Finest Grades of CHINA and  
 TEA'S TEAS, also Full Assortment of  
 Huntley & Palmer's English Biscuits.  
**2601-3 MARKET** **T. P. JOUGHIN & CO**  
**PHONE 282**

- Tabaracci Carlo, clk Tabaracci & Gambini, r. 4227 H.  
 Tabaracci David, clk Tabaracci & Gambini, r. 4227 H.  
 Tabaracci & Gambini (Giuseppe Tabaracci, Dominic Gambini), groceries, beer, 4227 H.  
 Tabaracci Giuseppe (Tabaracci & Gambini), r. 4227 H.  
 Tabb Cecile (c), r. 610 14th.

**TABB WALTER G., GEN'L**  
 contr, dealer in sharp sand, shell, brick, lime, cement and all kinds of building material, office pier 22, n end 22d, ph. 1613, r. 3620 N. 4. See advt.

- Swezey Kate (Mrs. George), rms 2611 H.  
 Swezey Mamie Miss, stenographer land and tax commissioner's office G. C. & S. F., h. 2611 H.  
 Swenski Robert, longshoreman, rms 1613 S rand.  
 Swenson Charles, drayman Galv. Wharf Co., h. 715 L.  
 Swenson Charles, ydman Mrs. Mollie R. Macgill Rosenberg, r. same.  
 Swenson Charles A., drayman, r. 715 L. 3.  
 Swenson Clarence, h. Herman Forest.  
 Swenson Gus, longshoreman, 149 Hotel Texas.  
 Swenson Lillie Miss, appr milliner Mrs. S. H. Fritzel, h. 715 L.  
 Swenson Oscar, leverman dredge No. 7 Bowers Southern Dredging Co., r. 617 Tremont. 4.  
 Swickel Christina (Mrs. Wm. H.), boarding-house, 903 24th cor L. Ph. 2335.  
 Swickel John, meat market, 2727 Winnie, r. 2603 H.  
 Swickel Maggie Miss, h. 2603 H.  
 Swickel Robert, h. 2603 H.  
 Swickel William H., meat market, 905 34d, r. 903 24th. 2. Ph. 2335.  
 Swift & Company, packinghouse products, fresh meats, etc., Robt. P. Jennings, mgr, office 307 33d cor Postoffice. Ph. 91.  
 Swivy George J., bds George W. Wythe.  
 Sydman Charles Rev., pastor B'dway Memorial Presbyterian church, r. 2420 L. 3.  
 Sykes Edwin W., State food insp for Galv. city and county, office City health dept City hall, r. 2904 K. Ph. 289.  
 Sykes George, wks Galv. bagging mills, h. 2904 K.

**SYKES GEORGE S.,**  
 physician, surgeon, office over 2023 Market, ph. 208, r. 2904 K. 8. Ph. 289.  
 Sykora Joseph, bds 2627 Mechanic.  
 Symms Arthur P., recorder U. S. dredge "H. M. Robert," r. 2810 K. 6.  
 Symms Guy E., painter, r. 1115 Strand.  
 Syner Henry (c), wks Texas Star flour mill, rms 1424 L.  
 Szimanszky Frank, lab, bds 2627 Mechanic.

**ARCHITECT AND N. J. CLAYTON SUPERINTENDENT 1205 35th PH. 2017**

- Tabony Louise M. (wid Joseph H.), h. 3321 L.  
 Tack Michael, cigarmkr, bd. 2016 Winnie.  
 Tacke John, watchman, r. 3315 M. 3.  
 Taepnard Estelle F. Miss, h. Mrs. F. Taepnard.  
 Taepnard Faustine (wid J.), r. 2008 L. Ph. 1637.

**WE CORRECT DEFECTIVE EYE-SIGHT } M. O. NOBBE & CO.**

**WM. E. BUCK** { DEALER IN CORD, SAWED, SPLIT } **WOOD** { SKINDLING AND PINE } { 3010 MARKET } { PHONE 160 }





[TAC]

GALVESTON 1906-1907 DIRECTORY.

[TAY]

313

Taequard Gabrielle Miss, h. Mrs. F. Taequard.  
Taequard George, h. Mrs. F. Taequard.  
Taequard Joseph, lab S. P. whf, r. 439 Win-  
nie, 3.  
Taequard Leonard, lab S. P. whf, h. 4321  
Winnie.  
Tadlock James A., millwright, r. 1019 P. 5.  
Taeher Anna Miss, milliner Mrs. S. H. Fri-  
zel, h. 2717 I.  
Taeher Bernard, peddler, rms 2717 I. 2.  
Tagger Thomas, marble polisher Charles S.  
OIL, rms 1602 Church.  
Tallbert—See Tolbert.  
Talkowski Anna Miss, cashier Fellman D. G.  
Co., h. 1717 M.  
Talkowski Emma C. Miss, slsldy S. H. Kress  
& Co., h. 1717 M.  
Talkowski Frank C., cook Pickwick restaurant,  
r. 1717 M. 2.  
Talkowski Lena F. Miss, slsldy S. H. Kress &  
Co., h. 1717 M.  
Tallon Matthew J., day inspr U. S. customs, r.  
1001 32d. 7.

**TALMAGE EDWARD E., Night Editor**  
Galv. News, r. 1015 H. 4, Ph. 1382.

**TALMAGE LUCIUS C., Reporter**  
Galv. News, rms 1411 Postoffice.

Tallon Frank (e), wks Galv. Wharf Co., rms  
2715 M.

Tannino Luiza, seaman Gulf fisheries schooner  
"Helen Story," lab same.

Tambacopolo Constantine, steward, r. 3513 I. 2.  
Tambacopolo Louise Miss, servt R. Waverley  
Smith, r. same.

Tankersley John L. (e), carp. contr. bldr.  
rms 3501 B'dway.

Tannenbaum Abraham, lab, h. 2816 Church.  
Tannenbaum Jonas, peddler, r. 2816 Church.  
Tannenbaum Joseph M., tailor, 105 24th, r.  
2914 I.

Tanner Carrie A. (wid W. E.), r. 1117 29th. 4.  
Tanner Charles, medical student, rms 1067 Me-  
chanic.

Tanner Daniel, cotton marker, h. 1013 K.  
Tanner William W., lab, r. 1013 K. 2.

Tanner William W., jr., asst pressman Galv.  
Tribune, h. 1013 K.

Tantillo Camillo, groceries, h-e-r, 2904 M, r.  
same, 8.

Taper Henry, rms Convention hall.  
Taplin Alice Miss, nurse Sealy hospital, r.  
same.

Tapp Thomas J., clk auditor's office U. C. & S.  
F., rms 721 Tremont.

Taranto Charles, wks U. S. dredge, rms 825  
Strand.

Taranto John, screwman, lds 1723 Mechanic.  
Taranto Louis D., electrician Galv. Electric  
park, lds 1723 Mechanic.



Tard George (e), lab Santa Fe R'y, rms 2611  
Mechanic.  
Tarpay Annie (wid J. P.), r. 3917 I. 5.  
Tart Bohng G., real estate broker, r. 1226  
B'dway, 8. Ph. 1756.  
Tart Richard E. (e), doughnut and tart baker,  
r. 2727 M. 9.  
Tate Albert, first-class seaman U. S. revenue  
cutler "Apache," r. same.  
Tate Susan (e), rms 511 25th.

**TAUCH HENRY, CUTLER.**

grinder, rpr, 607 Tremont, r. same, 3.  
Tayer Charles, fisherman, r. 4311 H. 2.

Tax Joseph, appa electrician Lowe & Tschumy,  
rms 1922 Winnie.

Taylor Albert A. (e), porter Industrial Cotton  
Oil Co., r. 512 11th. 2.

Taylor Allen (e), lab, h. 823 H.  
Taylor Alvin J., tray slsmn, r. 1518 K. 3.

Taylor Annie (e), r. 2116 Church.  
Taylor Annie (e), servt John A. Stubbs, r.  
same.

Taylor Arthur L. (e), lab, r. 1217 I. 2.  
Taylor Augusta (e), rms 545 24th.

Taylor Beatrice (e), servt L. Block, r. rear  
1410 18th.

Taylor Benjamin F., lab S. P. whf, r. 4208 H. 4.  
Taylor Charles (e), coach cleaner Pullman Co.,  
rms 2519 Strand. 2.

Taylor Charles (e), screwman, r. 4301 I. 5.  
Taylor Charles W., rms 2015 Postoffice.

Taylor David, lab S. P. docks, lds 2627 Strand.  
Taylor Dorothy, h. St. Mary's orphan asylum.  
Taylor Edward H. (e), waiter Emil Kahn, r.  
1324 K. 3.

Taylor Elizabeth Miss, h. 2007 L.  
Taylor Emma (e), r. al, rear 212 14th.

**TAYLOR EUSTACE, Prest and Mgr.**  
Eustace Taylor Cotton Co., 2415 Strand, ph.  
1000, r. 3518 M. 4. Ph. 1021.

**TAYLOR EUSTACE COTTON**

Co. (Inc.), Eustace Taylor, prest and mgt;  
D. Stuart Godwin, secy-treasr; cotton buyers  
and exporters, 2416 Strand. Ph. 1000.

Taylor Ewing M., longshoreman, r. 4410 I. 2.  
Taylor Fred (e), wks G. H. & S. A., h. 2510 I.

Taylor Fred A., pass comdr G. C. & S. F., lds  
Tremont hotel.

**TAYLOR FRED V., President O. K.**  
Laundry Co., r. 1024 Market. 2. Ph. 2977.  
Taylor George, wks S. P. whf, h. 106 17th.

**TAYLOR GEORGE W., Secy-Treasr**  
O. K. Laundry Co., r. 1128 K. 3. Ph. 1790.

Taylor Grant (e), w's William I. Heffron Co.,  
r. 2616 W'nie, 3.





**60% A DAY DEPOSITED IN OUR SAVINGS DEPT. DRAWING 4% COMPOUND INTEREST. IN 5 YEARS WILL AMOUNT TO \$85629**  
**MERCHANTS NATL BANK**

- ✓ Taylor Henry (c), h. 3801 B'way.
- ✓ Taylor Henry C., clk G. H. & S. A. Ry., bds Joshua W. Bennett.
- ✓ Taylor Isaiah (c), h. al. rear 3116 Winnie.
- ✓ Taylor James A. (c), screwman, r. 824 H. 3.
- ✓ Taylor James E., wks S. P. whf, bds 2419 Post-office.
- ✓ Taylor John, hlpr D. Marcogranic, rms same.
- ✓ Taylor John (c), lab, r. rear 1410 18th. S.
- ✓ Taylor John T., lab, r. 1213 M<sup>2</sup>. 3.
- ✓ Taylor Joseph (c), porter Tremont hotel, r. 1215 33d. 4.
- ✓ Taylor Joseph L., tel opr S. P. whf, rms 3814 K.
- ✓ Taylor Joseph W., pass condr G. C. & S. F., r. 1049 K. 3. Ph. 2026.
- ✓ Taylor Josephine (c), servt J. E. Haden, r. same.
- ✓ Taylor J. Emory, linotype opr Galv. News, r. 1019 H. 7.
- ✓ Taylor Lewis (c), porter C. McD. Robinson, r. al. bt H. 1, 32d. 33d. 2.
- ✓ Taylor Louisa (wid George), r. 106 17th.
- ✓ Taylor Lucy (c), r. al. rear 3116 Winnie.
- ✓ Taylor Mammie (wid Thomas E.), servt Charles Fowler, r. same.
- ✓ Taylor Mary (wid James), h. 705 37th.
- ✓ Taylor Mary (c), r. 2314 30th. 3.
- ✓ Taylor Mary (c), r. 2510 L. 2.
- ✓ Taylor Neal (c), barber Conway & Parsons, r. 2427 Winnie.
- ✓ Taylor Newton, clk C. N. Rhode, rms 406 21st.
- ✓ Taylor Ophelia (c), rms 2625 Postoffice.

**TAYLOR PORTERFIELD H., Mgr and**

- hlpr James M. Hei-kell, 2702 Mechanic, ph. 238, h. 1616 Trenton.
- ✓ Taylor Robert (c), lab, h. al. rear 3116 Winnie.
- ✓ Taylor Stacker J., stenographer div supt's office G. C. & S. F. R'y, bds 2011 H.
- ✓ Taylor Stella (c), servt Porfirio Castello, r. same.
- ✓ Taylor Susie Mrs., dressmkr, rms 2320 H.
- ✓ Taylor Thomas, wks S. P. whf, h. 1213 M<sup>2</sup>.
- ✓ Taylor Thomas (c), 2d cook Cohn & Reimon, rms Church bt 27th, 28th.
- ✓ Taylor Thomas S., longshoreman, r. 925 H. 5.
- ✓ Taylor Violet (c), h. al. rear 3116 Winnie.
- ✓ Taylor Walter, lab, bds 3916 L.
- ✓ Taylor William, longshoreman, rms 2501 Post-office.
- ✓ Taylor William, painter, rms 315 49th.
- ✓ Taylor William (c), screwman, r. 3525 Post-office. 4.
- ✓ Taylor William (c), ydman Dr. E. S. Cox, r. same.
- ✓ Taylor William L., solicitor The Trimble Co., r. 1914 Church. 2.
- ✓ Taylor Woodson (c), porter Wells Fargo & Co.'s Exp., h. rear 3116 Winnie.
- z Teacher See Teacher.

- Teakell Dora (wid Minaryd), port missionary of Home Board of Southern Baptist Convention, r. 901 I. 3. Ph. 1969.
- Teaster Robert (c), lab, r. 912 30th.
- Teed Herman D., telegraph ngr G. C. & S. F. R'y, office Santa Fe bldg, r. 1419 Winnie. 4. Ph. 2131.
- Teichmann Frank, machine hand Moore & Goodman, bds 2419 Strand.
- Teichmann Jacob, h. 909 21st.
- Teichmann Julius J., oyster resort and garden, County road, 5 miles w of city, r. same 3. Ph. 368-4.
- Teketelixer August, ydman Mrs. Susan R. Hartley, r. same.
- Tell Frank A., lab, r. 2823 M<sup>2</sup>. 2.
- Tellefson Christian D., whf supt Langbehn Bros., pier 12, ph. 437, h. 1722 Mechanic.
- Tellefson John C., fire, life and accident insurance agt, office 309 Tremont, ph. 241-3, h. 1722 Mechanic.
- Tellefson Ole C., carp, contr, r. 1722 Mechanic.
- Tellefson Peter, rms Hotel Royal.
- Temple Barney (c), lab, r. sw cor B'way, 57th. 2.
- Temple Fay Miss, rms 2528 Postoffice.
- Temple George W. (c), lab, r. rear 2806 Church.
- Temple Ida M. (wid B. M.), teacher of L'enguage Ball high school, r. 2105 H.
- Temple Julia (c), h. rear 3012 L.
- Temple Major (c), lab, r. 1517 30th. 2.
- Temple Paul H. (c), lab, r. 2623 Postoffice. 2.
- Templeton Benjamin, washman The Trimble Co., rms 2020 Winnie.
- Templeton Oscar N., clk E. E. Block, rms 2020 Winnie.
- Tenney Alfred E., engr tug "Gertrude," Chas. Clarke & Co., r. 1628 L. 6.
- Terheum Mary E. (wid Jasper), h. A. F. Neaves.
- Terhune Harry, printer Clarke & Courts, bds 1928 Postoffice.
- Terpo Frank, cabinmkr, rms 1820 Market.
- Terrell Roy L., R'y postal clk, rms 2615 Church.
- Terrill James J., lecturer on climatology, medical dept Univ. of Texas, r. 1125 Church. 2. Ph. 1772.

**TERRY, CAVIN & MILLS**

- (J. W. Terry, E. D. Cavin, Ballinger Mills), attorneys, office over 2322 Strand. Ph. 318.
- Terry Daniel (c), porter C. N. Rhode, rms 307 27th.
- Terry Ella (c), dressmkr, h. 2425 H.
- Terry George (c), lab, r. 927 I. 2.
- Terry James A. (c) (Terry & Spiller), rms 709 25th.
- Terry J. E., fireman dredge No. 4 Bowers Southern Dredging Co., bds same.

**GALVESTON AND BREMEN NORTH GERMAN-LLOYD STEAMSHIP CO. ALFRED HOLT GEN'L AGY 224 21ST.**

U.S. GOVERNMENT PRINTING OFFICE

1  
2  
3  
4  
5  
6  
7  
8  
9  
10  
11  
12  
13  
14  
15  
16  
17  
18  
19  
20  
21  
22  
23  
24  
25  
26  
27  
28  
29  
30  
31  
32  
33  
34  
35  
36  
37  
38  
39  
40  
41  
42  
43  
44  
45  
46  
47  
48  
49  
50  
51  
52  
53  
54  
55  
56  
57  
58  
59  
60  
61  
62  
63  
64  
65  
66  
67  
68  
69  
70  
71  
72  
73  
74  
75  
76  
77  
78  
79  
80  
81  
82  
83  
84  
85  
86  
87  
88  
89  
90  
91  
92  
93  
94  
95  
96  
97  
98  
99  
100

**O  
K  
L  
A  
U  
N  
D  
R  
Y  
W  
E  
S  
A  
Y  
I  
T  
W  
E  
M  
E  
A  
N  
I  
T**

**EXTREME CARE** { **IS EXERCISED IN DISPENSING DRUGS AT**

**J. J. SCHOTT**

{ **2011-1933 MARKET ST.**

{ [TFR]

GALVESTON 1906-1907 DIRECTORY.

[TEX] 315

**TERRY J. W. (Terry, Cavin & Mills),** solicitor G. C. & S. F. Ry., office over 2322 Strand, ph. 318, r. 1006 Tremont cor Edway. 3. Ph. 23.

Terry Robert L., cashier Wells Fargo & Co.'s Exp., r. 1011 26th. 2.

Terry & Spiller (c) (James A. Terry, John H. Spiller), tailors, 2427 Winnie.

Tony Littleton, proofreader Clarke & Courts, bds 806 Tremont.

Testa Salvador, seaman Gulf fisheries schooner "Hattenas," bds same.

Teutenberg Florence E., retail ice dealer, r. 714 8th.

Teutenberg Joseph E., retail ice dealer, r. 714 8th.

Teutenberg Seth K., retail ice dealer, r. 714 8th.

Tevis Iva., pitcher Galy. baseball club, bds 1928 Postoffice. 2.

**TEVIS ROBERT M.,** sexton Lake View cemetery, cor T $\frac{1}{2}$ , 37th, office at cemetery and 2212 Market, r. 2511 O $\frac{1}{2}$ , 3. Ph. 1483.

Texas Bag & Fibre Co., of Houston, Texas, mfrs bagging and burlap, jute twine, Edwin G. Stolz, agt Galv. branch, 209 Tremont, Ph. 791.

**TEXAS BANK & TRUST CO.** (Inc.), 2110 Market. I. H. Kempner, pres; Charles H. Moore, vice-pres; J. T. McCarthy, cashier; R. Lee Kempner, asst cashier, Ph. 731. See inside front cover.

**TEXAS BOTTLING WORKS** (Mrs. V. F. Marschner, propess), mfrs soda, sarsaparilla, ginger ale, sassafras beer, celebrated Iron Brew a specialty, 1511 33d. Ph. 922. See advt.

Texas Compress Ass'n, J. W. H. Steele, treas and genl mgr, office 14 Cotton Exchange, Ph. 512.

**TEXAS CONSUMERS CO.** of Galveston (Inc.), Louis A. Maus, pres; Chris Vucovich, vice-pres; Bennett A. Cook, secy-treas; Charles C. Bailey, genl mgr, importers, roasters and whol. dealers in coffee, grinders of spices, mfrs "City" baking powder, dealers in teas, flavoring extracts, etc., 1123 I. Ph. 1442. See advt.

Texas Cooperage Co. (David Warriner, pres; Christopher J. Hay, New Orleans, vice-pres and genl mgr; David L. White, secy-treas), mfrs and dealers in staves and heading, fety and office 3026-3028 Market cor 31st, Ph. 328.

**Grafton Austin**  
FIRE AND MARINE  
INSURANCE AGENT  
MOODY BUILDING  
PHONE 111

**REAL ESTATE LOANS INVESTMENTS**  
**THE HERBERT AUSTIN CO.**  
NOTARY PUBLIC & CONVEYANCERS

Texas Cotton Seed Crushers Ass'n, Clinton M. Wolston, inspr and weigher, office 2203 $\frac{1}{2}$  Strand, Ph. 672.

**TEXAS COTTON SEED PRODUCTS CO.** Wm. J. Menninger, pres and treas, exporters cotton seed products, office 421 Security bldg, Ph. 2419.

**TEXAS ENGINEERS' SUPPLY** Co. (Sam Bennison, propri), dealers in rubber and leather belting, hose and mechanical goods, 2010 Mechanic, Ph. 93. See advt.

**TEXAS GUARANTEE AND** Trust Co. of Galv. (without banking privileges) (Inc.), J. E. Wallis, pres; John Sealy, vice pres; J. P. Alvey, genl mgr, mfrs as executors, administrators, guardians, trustees, etc., 2128 Strand, Ph. 476. See advt.

**TEXAS ICE & COLD** Storage Co. (Inc.), W. C. Ansell, pres and genl mgr; J. Lobd, vice-pres and treas; Arnold Nicoud, Dallas, secy; ice mfrs and dealers, also cold storage, 101 109 20th. Ph. 61. See advt.

Texas Industrial Development Co. (Inc.), B. Adoue, pres; R. Waverley Smith, vice-pres; J. H. Langbein, secy-treas, office 2102 Strand, Ph. 204.

**TEXAS LAMP & OIL CO.** (J. W. Keenan & Sons, propss), lamps, oils, and fixtures, electric and gas lamps, gasoline, gas and oil stoves and heaters, 414 22d. Ph. 161. See left inside lines.

**TEXAS LAND & LOAN CO.** (Inc.), John Sealy, pres; H. A. Landes, vice-pres; J. P. Alvey, secy and genl mgr, 2128 Strand, Ph. 476. See advt.

**TEXAS LINE OF STEAMERS** to European ports, Wm. Parr & Co., agts, 2102 Strand, Ph. 320.

**TEXAS LOAN COMPANY** (Almon Cotton, Houston, Texas, sole owner), chattel mortgage loans, Louis F. Cambell, mgr Galv. branch, 305 22d. Ph. 1835.

Texas Loan & Investment Co., (Inc.), W. H. Howard, pres and genl mgr; Marion Douglas, secy and treas, office 117 Tremont.

Texas Mineral Co. (Inc.), H. B. Stoddard, Bryan, Texas, pres; C. Nicolini, vice-pres; Phil E. Peers, secy, mgr; D. Rossi, treas, miners of kaolin, silica and Fuller's earth, mines, Grimes county, Texas, office 2009 Strand.

**ELITE RESTAURANT**

{ **BEST OF EVERYTHING IN SEASON**

{ **OYSTERS, FISH, CHICKENS AND ALL KINDS LOAVES A SPECIALTY.** { N. L. BALLICH PROPRI. PHONE 266

**N. SALZMANN** { **DIAMOND SETTING AND WATCH REPAIRING A SPECIALTY** } **WATCHES, CLOCKS, JEWELRY, DIAMONDS**

1954

INCANDESCENT SUPPLIES A SPECIALTY. **GALVESTON GAS FITTING AND PLUMBING CO.** BATH TUBS, PLUMBERS' TOOLS

**WM. SCHADT BUILDERS' HARDWARE PAINTS AND OILS SASH, DOORS, BLINDS**

316 [TEX] MORRISON & FOURMY DIRECTORY CO.'S [THO]

**REAL ESTATE & LOANS**  
**HOSKINS FOSTER**  
**INVESTMENTS LARGE & SMALL**

**TEXAS NEAT DRESSING**

Club, special order merchant tailoring, 205 Trust bldg, John B. F. Robinson, mgr.  
 Texas Produce and Com. Co. (Nathaniel A. Spence, propr), whol. fruits, produce, poultry, com. meats, 2219 Strand. Ph. 234.  
 Texas Star Bakery (B. Donati, propr), 2222 Winnie. Ph. 1628.

**TEXAS STAR FLOUR MILLS**

(Inc.), M. Lasker, prest; D. W. Kemper, vice-prest; T. J. Groce, secy, treasr, mfrs of flour, exporters of flour and grain, mill, office and elevator 2 to 10 N. 21st cor A. Phones 101 and 103. See advt.

Texas Star Macaroni Factory, 2014 28th, G. Martinelli, propr. Ph. 389.

**TEXAS STAR MILLS PUBLIC**

Elevator, pier 21, n end 21st, Texas Star flour mills, operators.

**TEXAS STAR RICE MILLS**

(J. Reymersholfer's Sons, owners and operators), millers, exporters and importers of seed and table rice, brewers rice, hops and sundry commodities, mill cor 21st, A. Ph. 1475. See advt.

Texas State Medical College—See University of Texas. Ph. 677.

Texas State Quarantine Station, Ft. Point, e end Galveston island, Dr. Edgar P. McFendon, quarantine officer. Ph. 486.

**TEXAS SUBSCRIPTION BOOK HOUSE**

(J. Singer Book Co., proprs), 216 Tremont. Ph. 1241-3.

**TEXAS TRANSPORT &**

Terminal Co. (The) (F. H. Sage, local mgr), regular steamship line, Galv. to European ports, office 305 21st, ph. 193 and pier 35. Ph. 596.

Thackara Christine (wid J. H.), r. 1322 Winnie.

Thackara Cora Miss, h. 1322 Winnie.

Thane Ella (wid Alexander), r. over 3728 K. 4.

Thaniel Julia (e), servt Mrs. Jennie Ohlhausen, r. same.

Thatcher Frank G., condr Galv. El. Co., r. 1805 M. 2.

Thayer Alfred E., prof of pathology, medical dept Univ. of Texas, r. 1416 I. 2. Ph. 417.

Thayer August, seaman Gulf fisheries schooner "Onba," bds same.

Theiler Ida Miss, cook University hall, r. same.  
 Theobald August, collector, h. 1417 K.

**THEOBALD CHARLES H.**

agent Wells Fargo & Co. Express, 313 Tremont, ph. 235, r. 2015 M $\frac{1}{2}$ . 2. Ph. 2488.  
 Theobald George, blk-smith, h. 1417 K.  
 Theobald John J., blk-smith, horseshoer, carriage-maker, 2501-2503 Mechanic, r. 1417 K. 5.  
 Theobald Julia Miss, trimmer millinery dept Fellman D. G. Co., h. 1417 K.  
 Theobald Lizzie Miss, dressmaker Fellman D. G. Co., h. 1417 K.

Theobald William, plumbers' hpr Paul Sheen S. P. & Mfr Co., h. 1417 K.

Theodites Archimandrit Rev., pastor Russian-Greek Orthodox church, r. rear 4109 L.

Theodore Elias, rms 728 Tremont.

Theophilakos George, propr Phoenix bakery candy and ice cream parlor, 2211 Market, r. same. Ph. 538.

**THERIOT VICTOR N.,**

prest F. Cannon Commission Co., vice-prest Winnie Loan & Improvement Co., office 401 405 Security bldg, ph. 139, r. 1919 L. 3. Ph. 178.

Thievenot Julien, bartender Tremont hotel, r. 2013 M $\frac{1}{2}$ . 2.

Thibedeaux Arthur, wks S. P. whf, r. 4025 I. 7.

Thielen Frank, jr., policeman, r. 1508 22d. 6.

Thielen Louise M. Miss, sl-lady N. N. Jacob, rms 1819 Postoffice.

Thielen Nicholas M., recorder U. S. dredge "A. M. Miller," r. 3120 P. 6.

Thiem Emil, bartender Mrs. M. Thiem, r. same.

Thiem Herman, bartender John Thiem, rms same.

**THIEM JOHN, SALOON,**

2001 Mechanic cor 20th, r. same. 2. Ph. 465.

Thiem Matilda (wid William), saloon, 2013 Mechanic, r. same.

Thiem Theodore, shoemaker, 2017 Mechanic, r. same.

Thierry Josephine (wid Paul A.), h. Edward Grais.

Third District (Goliad) School, ne cor 31st, I. J. M. Fendley, principal.

Tholeken Benjamin T., press-feeder Clarke & Courts, h. 712 8th.

Tholeken Bertha (wid John H.), r. 712 8th.

Tholeken Edward A., bookbinder Clarke & Courts, r. 720 Winnie. 3.

Tholeken Harry J., meat market, 108 16th, r. 171 Winnie. 4.

Tholeken Theodore A., lab U. S. engr's dept Ft. San Jacinto, r. 712 8th. 2.

Thomas Alfred (e), lab, h. 704 I.

Thomas Alfred (e), teamster Wiley & Nicholls Co., r. 1112 14th. 3.

**WE MAKE ANYTHING**  
**IN**  
**WOOD**  
**C. F. HILDENBRAND CO.**  
**GIVE US A CALL**  
**TELEPHONE 430**

OUR NAME IS A GUARANTEE **M. O. NOBBE & CO.** { JEWELERS SILVERSMITHS

**J. F. SEINSHWEIMER & CO.** { 207 TREMONT STREET PHONE 688 } ALL KINDS INSURANCE AND SURETY BONDS





J. L. MULLEN & CO. } 2321-2323 } MARKET STREET } MERCHANT TAILORS AND CLOTHIERS

J. J. SCHOTT, DRUGGIST

EXCLUSIVE AGENT FOR IRONDEQUOIT FAMOUS WINES, CHAMPAGNE AND BRANDIES

[THO] GALVESTON 1906-1907 DIRECTORY. [THO] 317

- Thomas Amman (c), servt H. P. Reading, r same.
- Thomas A. R., longshoreman, rms 2445 Church.
- Thomas Benjamin (c), lab, r. 1719 Strand.
- Thomas Benjamin (c), porter Hutchings, Sealy & Co., r. 1209 24th.
- Thomas Benjamin (c), screwman, r. 1705 Strand, 2.
- Thomas Bertie (c), rms rear 813 28th.
- Thomas Carey (c), porter, rms 307 25th.
- Thomas Carrie (c), servt G. H. Mensing, r same.
- Thomas Cenia (c), r. 2425 Winnie.
- Thomas Charles, deck hand tug "Dorothy," r same.
- Thomas Charles (c), lab, rms 2626 Mechanic.
- Thomas David (c), lab, rms 213 15th.
- Thomas Elizabeth (c), h, rear 2110 B'dway, 2.
- Thomas Freeman (c), lab, r, al, rear 312 27th.
- Thomas Freeman W. (c), lab, r. 2811 I. 9.
- Thomas Gates, teacher of English Ball high school.
- Thomas George W. (c), lab Mallory whf, r. 1215 17th, 5.
- Thomas Henrietta (wid H. N.), r, ns 8 h 58th, 28th, 2.

**THOMAS HENRY, SHERIFF**

Galv. county, office Courthouse, ph. 576, r. 1806 M. 5. Ph. 1592.

- Thomas Henry (c), lab, h. 825 K.
- Thomas Henry (c), piano player, rms 2817 Market.
- Thomas Ida (c), r. al, rear 312 27th.
- Thomas Irving, carp, rms 2601 Mechanic.
- Thomas Jacob, saloon, 2006 Market, r same.
- Thomas James, car rpr, bds 4208 Church.
- Thomas James (c), lab, rms 2811 I.
- Thomas James (c), junk gatherer, r. 3102 Market, 2.
- Thomas Jennie (c), r. 2618 Q. 3.
- Thomas Jennie R. Miss, s-lady **GARBADE, EIBAND & CO.**, h. W. E. Thomas.
- Thomas Joseph (c), screwman, h. 912 K.
- Thomas Laura (c), servt B. G. Tartt, r same.
- Thomas Melvina (c), h. 2323 Winnie.
- Thomas Milton (c), lab Mallory whf, r. 2323 Winnie, 2.
- Thomas Nettie (c), r, rear 2769 K. 4.
- Thomas Noah (c), screwman, r, rear 1522 Strand, 3.
- Thomas N. L., car inspr G. H. & S. A., r. 1208 Church.
- Thomas Patience (c), rms 3825 Winnie.
- Thomas Perry (c), wks Mallory whf, r. 2425 O. 2.
- Thomas Richard (c), wks G. H. & S. A., r. 2423 M. 2.
- Thomas Richard (c), screwman, r. 615 15th.

ARTISTIC PHOTOGRAPHER  
PHONE 1698  
**JOS. M. MAURER**  
STUDIO BLDG  
418 TREMONT ST  
RES. PHONE 2056

- Thomas Robert (c), ydman B. G. Tartt, r same.
- Thomas Samuel, lab, r, rear 3516 B'dway, 3.
- Thomas Victoria (c), wks Enterprise hand laundry, r. al, rear 2720 Church.
- Thomas Wesley J. (c), propr Magnolia park, cor 41st, N, r, nw cor 51st, I. 4
- Thomas William, hall boy Washington hotel, r same.
- Thomas William (c), driver, rms 2823 Winnie.
- Thomas William (c), lab D. N. Co., r. 2619 M. 2.
- Thomas William (c), porter H. Mosle & Co., r. 2724 M $\frac{1}{2}$ , 10.
- Thomas William (c), train porter G. C. & S. F., bds 712 25th.
- Thomas William E., depy sheriff, also jailer Galv. county jail, 1625 A, r same, 5. Ph. 575.
- Thomas William R., chief clk joint wharf terminals, r. 1928 K. 2.
- Thomas Edmund, watchman U. S. engr's dept, nw cor 9th, A, r. 315 11th.
- Thomas Leon (c), cigar mfr, rear 1512 19th, r same, 3.
- Thompson Aaron (c), porter Freeman bldg, h. 1405 29th.
- Thompson Abe (c), drayman, r, rear 3011 I.
- Thompson Adolph, longshoreman, h. 1110 Market.
- Thompson Amanda (c), r. al, rear 1815 Church.
- Thompson Andrew, capt tug "Juno," r same.
- Thompson Andrew, longshoreman, bds 3528 Postoffice.
- Thompson Annie (c), r. 3121 M $\frac{1}{2}$ , 1.
- Thompson Augustus E. (c), special del messgr Galv, P. O., h. 2915 M.
- Thompson Building, sw cor Market, Tremont.
- Thompson Charles, sailor, rms 2014 Market.
- Thompson Charles, switchtender joint whf terminals, r, nw cor 33d, A.
- Thompson Charles T., longshoreman, r. 1114 Market, 2.
- Thompson Charles W., motorman Galv. El. Co., rms 2201 I.
- Thompson Dorothy D. Miss, h. 1902 K.
- Thompson Edward (c), drayman, r. 1802 M. 3.
- Thompson Elmer J., waiter Union Station cafe, rms 2415 Church.
- Thompson Emil, h. 211 14th.
- Thompson Emil, longshoreman S. P. whf, rms 1319 Mechanic.
- Thompson Emile A., forwarder Clarke & Courts, h. 2515 Strand.
- Thompson Emma (c), r. 2918 I. Ph. 489.
- Thompson Felix (c), bksmith hlpr, h. 2810 M $\frac{1}{2}$ .
- Thompson Frank (c), lab, h, al rear 312 26th.
- Thompson Frank S., mgr estate T. E. Thompson, r, over 2307 Market, 3.

*Grafton T. Austin*  
FIRE AND MARINE  
INSURANCE AGENT  
PHONE 1111 MOODY BUILDING

**THOS. GOGGAN & BROS.**

SHEET MUSIC, PIANOS, ORGANS AND EVERYTHING IN THE MUSIC LINE. TWENTY-SECOND AND MARKET STREETS

TITLE INSURANCE PROTECTS } SEE STEWART TITLE } AN ABSTRACT IS WORTHLESS }  
GUARANTEE CO. } AS A PROTECTION



**PETER GENGLER CO.** { IF YOU WANT THE BEST } **GROCCERS** { YOU CAN FIND IT AT THIS STORE }

**B. A. COOK** **BUTTER** **PHONE** **GROCER**  
RECEIVED DAILY FROM THE BEST CREAMERIES **723**

318 [THO] MORRISON & FOURMY DIRECTORY CO.'S [THO]

**4% ALLOWED ON DEPOSITS**  
**MERCHANTS NATL BANK**  
**OPEN 8 A.M. TO 6 P.M.**  
**TREMONT & POST OFFICE**

- Thompson Frederick, r. 828 Church, 1.
- Thompson George (c), drayman John L. Sterling, r. 2810 M<sub>2</sub>, 8.
- Thompson George, jr. (c), driver Delz Bros., h. 2810 M<sub>2</sub>.
- Thompson Gus, cook, rms ws 14th bt A, wharf.
- Thompson Harry, seaman Gulf Fisheries' schooner "Cape Horn," bds same.
- Thompson Harry, longshoreman, rms 1524 Mechanic.
- Thompson Harry, ydman F. J. Seifert, bds same.
- Thompson Harry F., h. 211 14th.
- Thompson Hattie (c), rms 712 25th.
- Thompson Henry C. L., lab, r. 1022 Mechanic, 3.
- Thompson Herbert F., slsmn Meuter & Rosenbloom Co., rms 1914 Church.
- Thompson James, driver G. B. Marsan & Co., h. 1120 Tremont.

- THOMPSON JAMES E.,**  
 F. R. C. S., London; surgeon, office 503-504-505 Trust bldg, ph. 622, prof. of surgery, medical dept Univ. of Texas; surgeon John Sealy hospital; prest board of mgrs Sealy hospital, r. 3224 Bldway, S. Ph. 661.
- Thompson James P., collector Thomas Goggan & Bros., rms 1117 Market.
  - Thompson John, screwman, rms 2013 Mechanic.
  - Thompson John F., screwman, r. 212 9th, 4.
  - Thompson John M., foreman derrick barge "Maine," Chas. Clarke & Co., r. 2126 Strand, 5.
  - Thompson Joseph A. (c), janitor Ed. McCarthy & Co., r. 816 30th, 4.
  - Thompson Lewis H., painter, r. 211 14th.
  - Thompson Loomis D., clk Galv. El. Co., r. 1818 M<sub>2</sub>, 3.
  - Thompson Louis, lab, rms 311 27th.
  - Thompson Lucy F., Miss, teacher 4th dist (Mamou) school, h. 3301 Bldway.
  - Thompson Lulu (c), r. 2816 Postoffice.
  - Thompson Maggie M. (wid C. E.), r. 1112 Mechanic.
  - Thompson Margaret P. Miss, h. 1503 1.
  - Thompson Maria (c), h. 1605 M<sub>2</sub>.
  - Thompson Maria (c), r. 1409 30th, 2.
  - Thompson Martha E. (wid T. E.), r. 2307 Market.
  - Thompson Martin, fireman, rms es 16th bt A, whf.
  - Thompson Matilda (c), r. 2819 R.
  - Thompson Neils O., carp, r. 1911 24th, 8.
  - Thompson Norvel (c), bootblack, h. 3121 M<sub>2</sub>.
  - Thompson Olaf A., bartender, r. 2515 Strand.
  - Thompson Percy W., capt in command U. S. revenue cutter "Apache," pier 11, r. 1902 K, 2. Ph. 629.
  - Thompson Rena (c), r. 2817 R.

- Thompson Robert, screwman, rms 311 11th.
- Thompson Sarah (c), r. al. rear 312 26th.
- Thompson Stephanie Miss, h. 1911 21th.
- Thompson Sue H. (c), nurse, h. 2015 M.
- Thompson Theodore, r. 211 11th.
- Thompson Theodore K., county treasurer, office Courthouse; secy. treasur Galv. Oyster Co., 310-312 20th, r. 3301 Bldway, 3. Ph. 211.
- Thompson Thomas, longshoreman, rms 2014 Market.
- Thompson Thomas, mate dredge No. 7 Bowers Southern Dredging Co., bds same.
- Thompson Tolliver T. (c), R'y postal clk, rms P. O. bldg.
- Thompson Virginia D., mgr Cotton Exchange branch W. V. tel office, r. 1615 Winnie, 5. Ph. 1898.
- Thompson Walter, clk C. H. Lawrence & Co., h. 1127 Postoffice.
- Thompson William, lab, r. 2910 P<sub>2</sub>, 3.
- Thompson William, jr., drayman, h. 2910 P<sub>2</sub>.
- Thompson William (c), h. 1405 29th.
- Thompson William (c), lab, r. 1413 Strand.
- Thompson William D. (c), porter G. A. Hellmann, r. 2813 Postoffice.
- Thompson William M., clk, h. 828 Church.
- Thompson William M. (c), screwman, r. rear 914 33d, 5.
- Thompson William T., longshoreman, r. 2801 P, 3.
- Thompson Beatrice Miss, sblady Fellman D. G. Co., h. 1127 Postoffice.
- Thompson William R., foreman Wiley & Nicholls Co., r. 1127 Postoffice, 8.
- Thomssen William D., job printer Hunter & Finck, r. 3213 L, 3.
- Thormahlen Arnold E., tankman Texas Ice & Cold Storage Co., r. 1113 31st, 3.
- Thormahlen Carl A. W., clk Leo Nichols, h. 1113 31st.
- Thormahlen Herbert, wrapper Fellman D. G. Co., h. 1113 31st.
- Thorne Jennie Miss, h. 1417 Market.
- Thornton Anna (c), rms rear 614 24th.
- Thornton Burgess (c), waiter Tremont hotel, r. 2313 Winnie, 6.
- Thornton Frederick, rms 2711 1.
- Thornton Gaudie (c), r. rear 715 Post 9th e.
- Thornton James (c), lab, r. 1917 311 5.
- Thornton James A., teamster, rms 2711 1.
- Thornton Lida (c), servt Mrs. Pauline Stein, r. same, 2.
- Thornton Lillie (c), servt F. A. Gutmann, r. same.
- Thornton Louis N. (c), barber J. W. Haley, bds 915 1.
- Thornton Mary J. Miss, teacher 2d dist school, r. 2218 1/2 Market, Ph. 1763.
- Thornton Phoebe (c), r. 206 27th, 2.

**WEDDING CARDS**  
**CALLING CARDS** **F.O. MILLIS CO.** **BUSINESS CARDS**  
**MODERN PRINTING**

**MAAS-TUSSUP GROCERY CO.** { **EXCLUSIVE AGENTS FOR** **CREAM CRISPS, "NATURE'S FOOD"** }

**SAN JOHNSON** { **GROCERIES, FISH AND OYSTERS** } **WINES, LIQUORS, ETC.** { **S. W. COR. 16TH ST. AND AVE. A** }  
 Celebrated **AUTOCRATIC RYE** (and years old and GERMAN RYE) **PHONE 330**

12. ... ..

... ..

**O  
K  
L  
A  
U  
N  
D  
R  
Y  
W  
E  
S  
E  
W  
T  
H  
E  
B  
U  
T  
T  
O  
N  
S  
O  
N**

**J. J. SCHOTT** { **CARRIES THE MOST COMPLETE LINE OF** } **DOMESTIC AND IMPORTED MINERAL WATERS**

[THIO]

GALVESTON 1906-1907 DIRECTORY.

[TIX]

319

Thornton Robert (e), porter New York dental parlors, r. rear 2119 I.  
 Thornton Sophie Miss, cook Charles Fowler, r. same.  
 Thorpe Thomas, hack driver Frank P. Malloy, r. 3528 Winnie, 3.  
 Thorsen John, sailor, bds 1619 Mechanic.  
 Thrillley Laura Miss, r. 2524 Postoffice, Ph. 937.  
 Thrusen James C., storekpr G. H. & S. A. shops, r. 3608 B'dway.  
 Thunder Albert, baker C. E. Braithwaite, r. 3319 B'dway.  
 Thurmond Benjamin, Laura and Samuel, h. St. Mary's orphan asylum.  
 Thurmond John H., car opr G. H. & S. A., rms 3416 B'dway.  
 Thurston Ernest T. (e), medicine, toilet articles, also agt Spanish Root soaps, 1527 E. cor 16th, r. same, 4.  
 Tian Mitchell, waiter U. S. dredge "Comstock," rms 303 17th.  
 Tiarks Ulrich O., owner launch "Sunflower," pier 20, r. 1117 Strand, 2. Ph. 2054.  
 Tibbs Wesley (e), h. rear 816 30th.  
 Tiboldi Peter, r. 1313 Postoffice, 2.  
 Tickle James A., bricklayer, h. 3020 P.  
 Tickle Jeanette Miss, h. Mrs. Ellen Moore.  
 Tickle Joseph, B., marble cutter Chas. S. Ott, r. 3020 P. 5.

**TIDD WILLIAM W., Foreman Book** binding dept Clarke & Courts, r. 1623 D. 4. Ph. 1725.

Tiefert Gustav A., flagman joint whf terminals, 16th, whf, rms same.  
 Tieling Max, printer Galv. Post, rms 315 21st.  
 Tieling Paul, saloon, 4501 B'dway, r. same, 2.  
 Tielsch Frieda Miss, servt Dr. O. K. Peters.  
 Tielsch Otto J., fireman G. C. & S. F., r. 3926 B'dway, 3.

**TIERNAN ALICE S. (Mrs. R. H.),** (Tiernan & Tiernan), attorney, r. over 2115 Postoffice.

**TIERNAN BERNARD, PROPR**  
 "Two Brothers" saloon, 2226-2228 Market cor Tremont, ph. 1010, r. 1501 Market. Ph. 1565.  
 Tiernan Bernard, office boy Clarke & Courts, h. 1528 Winnie.

Tieman Edward M., chief whf clk North German-Lloyd Steamship Co., pier 29, r. 1528 Winnie, 5.

**TIERNAN FRANK,** saloon and restaurant, 2109 Tremont, near Galv. beach, r. same, 2. Ph. 1815.

Tiernan Michael Rev., S. J., prof University of St. Mary, r. same.  
 Tiernan Patrick, h. 1501 Market.



Tierman Richard E., clk W. S. Christian, r. 1213 21st, 3. Ph. 1810.

**TIERNAN RICHARD H. (Tiernan & Tiernan),** attorney U. S. commissioner, notary public, r. over 2115 Postoffice.

Tiernan Rose Miss, h. B. Tiernan, 1501 Market.

**TIERNAN & TIERNAN** (Richard H. and Alice S.), attorneys, office over 2115 Postoffice. Ph. 945.

Tierney Annie E. Miss, teacher Rosenberg school, h. 1119 Mechanic.

Tierney James, r. 1119 Mechanic, 2.

Tietze Annie M. Miss, slsldy Gustave Tietze, h. same.

Tietze Gustave, cigars, birds, shells, 2028 Market, r. 1708 M. 7.

Tietze Minnie Miss, milliner Rex Bord Millinery Co., h. 1708 M.

Tilfon Elizabeth (wid Charles), cook A. J. F. Parker, r. same.

Tilferman Annette K. (wid Andrew), r. 1507 A. Tiller William A., carp, bds 2023 K.

Tilley Charles (e), lab, rms 2814 Church.

Tillman Alice (e), rms 612 28th.

Timmer Anna (wid Jacob), h. A. A. C. Brauner.

Timmons John, painter, rms 2501 Postoffice.

Timmons Tyler (e), teamster F. Freund, r. 1413 17th, 2.

Timmons Wesley (e), lab, r. 1515 L. 2.

Tindel Edwin K., barber A. C. Dean, rms 2026 Church.

Tinney Alfred E., screwman, r. 916 11th, 6.

Tinney Edward C., cooper William Buchan, h. 916 11th.

Tinsley James, lab, rms 705 Postoffice.

Tippen James (e), lab Fowler & McVitie coal elevator, r. 2041 Winnie.

Tippitt Fannie (e), r. rear 2109 L.

Tipple Harry H., whf supt Texas Steamship & Terminal Co., pier 35, r. 2148 K. 3. Ph. 1408.

Tipple Harry H. L., 2d engr Galv. El. Co., h. 2814 K.

Tipple Minnie A. Miss, clk Mexican Tel. Co., h. 2814 K.

Tipton Clinton J., wks Galv. Wharf Co., bds 2627 Postoffice.

Tischendorf Caroline Mrs., nurse, r. 2317 O 1/2.

Tischendorf George C., brick contr, 1512 19th, r. same, 5.

Tisler William, screwman, r. 1023 Mechanic, 3.

Tissell Henry, saloon, 3793 A, r. same, 4. Ph. 770.

Tix Charles Julius, clk G. Sgitovich, r. rear 2214 O 1/2, 6.

Tix Henry E., buckster, r. 1921 N 1/2, 4.

Tix Julius, ydman Fred C. Pabst, r. rear 2200 K. 2.

**CHAS. J. REIFFEL** { **ICE DELIVERED TO ALL PARTS OF THE CITY PHONE 7651** } **OLD RELIABLE ICE DEALER**

**F. H. HIBBERT** { **BOARDING SPECIALTY** } **FIRST-CLASS LIVERY AND CARRIAGE SERVICE DAY OR NIGHT**

1911

1911

1911

1911

1911

1911

**FURNITURE OF ALL KINDS  
 BEST GOODS, MOST REASONABLE TERMS**

2410 TO 2416  
 MARKET ST.  
 CASH OR CREDIT

**KAUFFMAN, MEYERS & CO.**

# BODDEKER & LYONS

HEADQUARTERS FOR GOOD CUTLERY  
 AND BUILDERS' HARDWARE

320

[TOB]

MORRISON & FOCHMAY DIRECTORY CO.'S

[TOB]

**KEEP TEXAS MONEY  
 IN TEXAS**

**SEABOARD FIRE INS. CO.**

PHONE 96

**2102 STRAND  
 GALVESTON**

- Tobin Garland, pass agt Mallory line, r. 2214 M.
- Toblenman Annie (wid J. R.), r. 1601 N<sup>1/2</sup> 3.
- Toblenman Harry R., bartender Cohn & Reimon, h. 1601 N<sup>1/2</sup>.
- Toblenman John R., bkpr Mistrot Bros. & Co., r. 3305 N. 3.
- Toblenman Peter, caller G. H. & S. A. yd office, h. cor 56th S.
- Tobler Louis, photographer, r. 2516 P. 2.
- Tod Annie (wid Walter), r. 3728 I. 3.
- Todd Cora (c), rms 511 25th.
- Todd Samuel (c), porter Geo. Schneider & Co., r. 2021 B'dway. 2.
- Toebelman & Co. (Henry Toebelman, — Co.), props Galv. shoe fcty, leather, shoe findings, also boot, shoemkrs, 2210 Mechanic.
- Toebelman Conrad A., r. rear 1812 L.

**TOEBELMAN EDMUND A.**,  
 broker in stocks, bonds and investments, 208 Trust bldg, ph. 52, also 2210 Mechanic, r. 1115 Church. 3. Ph. 1558.

- Toebelman Henry (Toebelman & Co.), r. 1103 Postoffice. 2.
- Toland Eliza (c), h. 2714 Postoffice.
- Tolbert Frances (c), servt J. H. Bolton, r. wv cor B'dway, 50th.
- Tolbert Hallie (c), bootblack New Panitorium, h. 2427 Winnie.
- Tollert Henry (c), lab, r. 3007 B'dway. 2.
- Tollert James (c), lab, bds 2819 Postoffice.
- Tollert Lillie (c), h. rear 1809 Mechanic.
- Tollert Sarah (c), r. 3007 B'dway.
- Tollen William (c), lab Galv. Wharf Co., r. 1115 28th. 3.
- Toler Dexter, watchman S. P. whf, h. 3617 Winnie.
- Toler Mary J. (wid T. J.), r. 3617 Winnie.
- Toler Peter, gardener, h. 3617 Winnie.
- Tolox Dora (wid John), h. 819 H.
- Tolox Henry R., stenographer Heard & Pollard, h. 819 H.
- Tolox John C., screwman, r. 716 Mechanic. 5.
- Tolox Lillian Miss, h. 819 H.
- Tolox William C. E., clk Galv. P. O., r. 819 H. 2.
- Tolliver William H., clk Galv. Nat'l bank, rms over 1828 Market.
- Tolomei Angelo, groceries, beer, 3328 H, r. same. 2.
- Tolomei Angelo, r. 1402 Strand.
- Tolki Jacob, lab, r. 1107 30th. 2.
- Tom Lee (Chinese), waiter Hong Ye, rms same.
- Tom Lang (Chinese), laundryman C. B. Joe, r. 2124 Postoffice.
- Tom Wing (Chinese), r. 413 24th.
- Tom Wing & Co. (Chinese), restaurant, 2503 Market.

- Tomat Nestore, clk M. A. Hlusch, r. same.
- Tomceek Frank, lab Galv. Wharf Co., r. 2027 Mechanic.
- Tompkins Bertha G. Miss, clk auditor's office G. H. & H. R. R., h. 1516 Winnie.
- Tompson George, candykr, confectioneries, 2423 Market, rms same.
- Tondra Albert, baker, rms 3319 B'dway.
- Tondra Alexander, carp rpr G. H. & S. A., rms 3319 B'dway.
- Tone Myrtle (c), servt O. L. Morey, r. same.
- Tonella Mary E. (wid Ambrose), r. 3814 K. Ph. 1324.
- Tong Lock (Chinese), rms 413 24th.
- Tong Yung (Chinese), laundryman C. B. Joe, 2124 Postoffice.
- Tonietti Gabriello, groceries, beer, 1702 M, r. same. 2. Ph. 1501.
- Tooley Katie Miss, opr A. L. Pierson, h. 3501 Church.
- Tooley Mamie Miss, sl-lady Fellman D. G. Co., h. 3501 Church.
- Tooley Mattie Miss, sl-lady Fellman D. G. Co., h. 3501 Church.
- Tooke Stonewall, carp, rms 2809 H.
- Toomey Jeremiah, ship carp, rms 1820 Market.
- Toomey Luther J., waiter Union Station cafe, rms 2202 Winnie.
- Toothaker Jesse L., clk G. C. & S. F., r. 1902 K.
- Tootil Earnest L., apple hook binder Clarke & Courts, h. 3018 P.

**TOOTIL WILLIAM**,  
 carp, contr, bldr, office box 9 Builders' Exchange, 2218 Postoffice, ph. 358, r. 3018 P. 4.

Toralles Tizio, lab, rms al, rear 413 35th.

Toranzo Gus, driver Geo. Fox & Sons, rms 1908 Market.

**TORBERT ALFRED C., Secy-Treas**  
 and transfer agt G. C. & S. F. Ry Co., secy-treasr Union Passenger Depot Co., office (3d fl.) Santa Fe bldg, r. 2819 B'dway. 6. Ph. 887.

- Torgersen Martin O., screwman, r. 710 Market. 2.
- Torok Sora, carp C. E. Hildenbrand Co., r. 2507 I.

**TORRE A. A. FERNANDEZ (Torre & Co.)**, managing editor L'America-Gazzetta Italiana, 2005 Market, ph. 2425, r. 1103 H. 3.

**TORRE & COMPANY**  
 (A. A. Fernandez Torre, Wm. B. Arnold), props and publishers L'America-Gazzetta Italiana, also job and commercial printers, 2005 Market. Ph. 2425.

**ARCHITECT  
 AND  
 N. J. CLAYTON**

**SUPERINTENDENT**  
 1205 35<sup>TH</sup> PH. 2017

**W.M. E. BUCK** } OFFICE AND YARD  
 3010 MARKET, PHONE 1601 }  
**WOOD** } CORN, SAWED, SPLIT  
 KINBLING AND PINE }

ONLY THE BEST } **M. O. NOBBE & CO.** { DIAMONDS  
 AND LATEST } WATCHES





# HENRY TOUJOUSE

## IMPORTER

WHOLESALE AND RETAIL DEALER IN

# FINE WINES

*LIQUORS, CIGARS AND TABLE LUXURIES*

HANDLE THE  
LEADING BRANDS OF  
IMPORTED

Champagnes,  
Cognacs, Gins and  
Madeira Wines,  
Sherris, Oporto Port,  
Clarets and Sauternes,  
Burgundies,  
Rhine, Moselle and  
Toluy Wines,  
Cordials, Whiskeys,  
Conserves,  
Pure Olive Oils,  
Mineral Waters,  
Bitters, Ales,  
Porters,  
Beers, Etc.

Imported and Domestic  
TABLE LUXURIES AND  
DELICACIES OF  
ALL KINDS

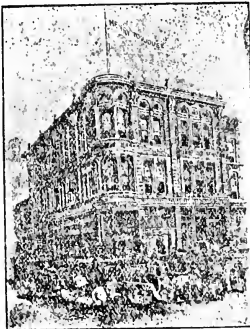

SOLE AGENT  
FOR

Louis Roederer Champagnes,  
E. Walters & Co.  
Pure Baker's Rye Whiskey,  
Harper's Rye Whiskey,  
Old Forester Whiskey  
Louisville,  
Old Cascade Sour Mash  
Whiskey.  
"My Favorite"  
Key West Clear Havana  
Cigars.

FIRST-CLASS  
*CAFE*  
IN CONNECTION

421-423 Tremont  
COR. POSTOFFICE ST.  
GALVESTON,  
TEXAS

MY LINE OF IMPORTED GOODS ARE UNSURPASSED  
BY ANY HOUSE IN GALVESTON

PHONE 44

SEND FOR CATALOGUE OF GOODS IN STOCK

*Also  
Proprietor*

## HOTEL STAG

*European  
Plan*

ELEGANTLY FURNISHED

RATES, \$1.00, \$1.50, \$2.00

ROOMS

HOT AND COLD ARTESIAN

PER DAY

BATHS

421-423 TREMONT, Cor. Postoffice St.

GALVESTON, TEXAS



YOUR MONEY DOES NOT GO NORTH OR EAST IF SPENT WITH J. L. MULLLEN & CO. 2321-2323 MARKET PHONE 970

FINE OLD WHISKY, WINE AND BRANDIES AS CHEAP AS THE GROCERY STORES

J. J. SCHOTT, DRUGGIST

[TOR]

GALVESTON 1906-1907 DIRECTORY.

[TRE]

321

Torregrossa Frank, butcher shop, 308 Tremont.  
 crockery, tinware, 2720 Market, r. same. 11.  
 Torren Albert, driver, rms 713 20th.  
 Torren Carl, lab, bds 1723 Mechanic.  
 Torres Emilio, asst truck foreman G. C. & S. F., r. rear 3607 Postoffice, 4.  
 Torres Mauricio, lab, bds 2905 Market.  
 Torres Molesto, lab G. C. & S. F., bds 3727 Winnie.  
 Torres Severo, rms 301 14th.  
 Torrey Joseph (c), drayman C. Hanson & Son, r. 1515 A. 3.  
 Torrey Moses (c), lab Mallory line, rms 2728 Mechanic.  
 Torsele A., mate dredge "Hohn," Goedhart & Bates.  
 Toth Alexander, carp. C. F. Hildenbrand Co., r. 2507 1.  
 Toth Emery, lab S. P. whf, rms 4312 Church.  
 Touchy Cassius, carp, r. 1611 35th. 2.  
 Touchy Earl F., lab, h. 1611 35th.

**TOUJOUSE HENRY,**

importer, whol. and retail dealer in liquors, wines, cigars and table delicacies, also propr Hotel Stag (European plan), 421-423 Tremont cor Postoffice, r. same. 2. Ph. 44. See advt opposite.

Towns Henry C., watchman S. P. whf, r. 3528 B'dway. 2.

Towns John, condr Galv. El. Co., rms 913 21st.

Towns Joseph W., life-saver Murdoch bath house, r. 901 B'dway. 3.

Townsend David A., agt Metropolitan Life Ins. Co., r. 2201 K. 4.

Townsend Dee J., clk E. H. Labadie, h. 2201 K.  
 Townsend Frances Miss, sklady **GARBADE, EIBAND & CO.**, h. 2201 K.

Townsend George C., clk auditor's office G. C. & S. F., h. 2201 K.

Townsend John T., longshoreman, r. 1505 Mechanic. 2.

Townsend Pierce, ambulance driver Sealy hospital, sw cor 9th. A. r. same.

Townsend Till O., longshoreman, r. 1028 A. 2.

Traban Harry, slsmn H. Mosle & Co., h. 2609 B'dway.

Traban James M., capt dredge No. 2 Bowers Southern Dredging Co, bds same.

Traban William R., driver Babst Bros., r. 1719 N. 2.

Trail Constantine, retail ice dealer, r. 703 28th. 4.

Trammel J. William, motorman Galv. El. Co., rms 2320 Winnie.

Tramonte Jasper, clk Samuel Tramonte, h. same.

Tramonte Samuel, groceries, meat market, beer, 1127 I, r. same. 2. Ph. 1020.



Tramp William J., cook, bds 2627 Strand.

**TRANSATLANTIC TRADING**

Co. (Inc.), Max Neelke, prest and mgr; Martin L. Frost, secy-treas; genl exporters cotton, cotton seed products and linters, office (2d fl.) 2022 Strand, Ph. 683.

Trapini Frank, groceries, beer, 1301 M, r. same. 10.

Trapp Babette (wid George W.), r. 1622 H.

Trapp H. Leon Rev. (c), pastor Riedy Chapel A. M. E. church, 2013 B'dway, r. rear same. Ph. 1940.

Trauernicht Julius, clk Ben Blum & Co., 1411 19th. 8.

Traverso Anton S. (Brossard & Traverso), r. 2423 Winnie. 2.

Traverso Peter J., longshoreman, r. 1204 Strand. 4.

Travis Arthur B., longshoreman, bds 901 H.

Travis Thomas (c), lab, r. 1412 32d. 4.

Traynor Philip, screwman, rms 3513 I.

Treacear Charles J., clk Am. Nat'l Ins. Co., h. 2928 K.

Treacear Elizabeth (wid Theo.), r. 1104 32d. 2.

Treacear Frank W. T., r. 2922 K. 3.

Treacear Gertrude Miss, h. 2724 L.

Treacear Jesse C., h. 1101 32d.

Treacear Joseph, carp, r. 2724 L.

Treacear Joseph T., carp, contr. bldr, h. 1101 32d.

Treacear Lizzie (Mrs. Joseph), r. 2928 K. 2. Ph. 1347.

Treacear William G., lab, h. 1104 32d.

Treadway John W., lab Brush El. L. & P. Co., rms 712 Tremont.

Treadway W. H., lab North American Dredging Co., bds Park hotel.

**TREBOSIUS GEORGE P., Vice-Prest** and genl mgr Galv. Journal Printing Co., office 319 21st, ph. 8, r. 1401 32d. 3.

**TREMONT HOTEL, 513-523**

Tremont cor Church, Geo. S. Ewall & Co., owners; Frederick P. Leigh, mgr. Ph. 761. See advt.

Treppke Edward, tailor, cleaner, dyer, 606 Tremont, r. same. 5.

Tresville Britton (c), porter Ernest Dulitz, h. 1115 B'dway.

Tresville George (c), porter, h. 1115 B'dway.

Tresville Jordan (c), lab, r. 1115 B'dway. 6.

Tresville Nellie (c), teacher, h. 1115 B'dway.

Tresville Robert (c), porter St. Mary's infirmary, h. 1115 B'dway.

Trevinio Adella Mrs., boardinghouse, 2805 Market.

Trevinio Nicolo, foreman Galv. erossode works, r. 2901 Market. 4.

**THOS. GOGGAN & BROS.**

**PIANOS, ORGANS AND MUSIC**  
22D AND MARKET STS.

WHEN YOU BUY REAL ESTATE INSIST ON TITLE INSURANCE STEWART TITLE GUARANTEE CO.



**SMALL LOANS 8% PER ANNUM**  
**MERCHANTS NATL BANK**  
\$1.00 MINIMUM CHARGE  
TREMONT & POST OFFICE

Triantafillos Georgios, clk John Pappas, rms Convention hall.  
Tribout Clementine C. (wid Chas.), r. 2011 O<sub>2</sub>.  
Tribout Julius G., secy to supt 9th dist U. S. life saving service, h. 2011 O<sub>2</sub>.  
Tribune William (et), lab, r. 2517 L. 2.  
Triggs E. M. (Triggs & Triggs), r. 3602 Edway.  
Triggs Jesse E. W. (Triggs & Triggs), r. 3602 Edway. 4.  
Triggs & Triggs (Jesse E. W. and E. M.), whol. fruits, produce, butter, eggs, poultry, commission meats, 1923 Strand.  
Trimby Edward J., engine man U. S. dredge "Comstock," rms 2011 H.

## TRIMBLE COMPANY (THE)

(Inc.), E. G. Trimble, prest; C. A. Johnson, secy-treasr; J. E. Ingle, business mgr; launders, cleaners, dyers, hatters, 2326-2328 Postoffice. Phones 79 and 143.  
Trimble Edward G., prest The Trimble Co., r. 1127 Church. 2. Ph. 1851.  
Trimble Mary E. (wid A. D.), h. 1127 Church.  
Trimble Maud (wid C. T.), dressmkr Fellman D. G. Co., r. 1427 M<sub>2</sub>. 2.  
Trinity Episcopal Church, sw cor 22d, Winnie, Rev. Charles S. Aves, rector.  
Tripp Homer S., medical student, h. 1511 24th.  
Tripp L. Sallie (e), r. rear 911 Winnie.  
Tristan Flora Miss, rms 2602 Postoffice. Ph. 2078.  
Trivulture Alice (e), r. 2817 Winnie. Ph. 2011.  
Troeg John H., cgr O. K. laundry, r. 1916 O. 4.  
Troener Harry, peddler, rms 2717 L.  
Troescher Wendell, janitor 3d dist (Goliad) school, h. 2827 O<sub>2</sub>.  
Trost Ellen (wid Louis), r. 1010 M. 2.  
Trost Henry L., slsmn **GARBADE, EIBAND & CO.**, h. 805 Postoffice.  
Trost Sophie M. (wid Herman, sr.), r. 805 Postoffice. 2.  
Trost Hermann M., frt director S. P. whf, r. 821 H. 2.  
Trost John F., stock cutter Clarke & Courts, h. 805 Postoffice.  
Trost J. Renie J., stenographer Miller & Vidor Lumber Co., h. 813 13th.  
Trost Louis, carp, h. 1010 M.

## TROST MARTIN L., Secy-Treasr

Transatlantic Trading Co., r. 915 Market. 2. Ph. 1292.  
Trost M. William, carp H. L. Chapman, h. 1010 M.  
Trost Peter A., bkpr **GARBADE, EIBAND & CO.**, h. 805 Postoffice.  
Trost Philip, carp, r. 2022 N. 8.  
Trost Richard, h. 1010 M.

Trostmann Albert R., jeweler M. O. Noble & Co., h. 1620 Tremont.  
Trostmann Andrew, tailor E. S. Levy & Co., r. 2526 Market.

## TROSTMANN EDWARD,

mecht tailor and clothier, 412 21st, r. 3110 L. 2.  
Trostmann Rudolph, tailor Peter Nielsen, r. 1620 Tremont. 5.  
Trostmann Valentin E., office boy auditor's office G. C. & S. F., h. 1620 Tremont.  
Trowsdale William, paperhanger A. L. Banard & Co., r. 1819 M.  
Trowell Augustus B. (e) (Trowell & Reed), r. 1217 17th. 4.  
Trowell & Reed (e) (Augustus B. Trowell, Benjamin J. Reed), barbers, shop 2224 Market. Ph. 1640.  
Troy Harry C., condr Galv. El. Co., bds 2102 I.  
Trube Bros. (Peter D. and Charles F., jr.), mecht tailors, shoe dealers, 2409 Market.  
Trube Charles F., optician, jeweler, charts, nautical wares, 2415 Market, r. same. 6. Ph. 1338.  
Trube Charles F., jr. (Trube Bros.), h. 2519 I.  
Trube Edwin A., clk Mexican Tel. Co., h. 2415 Market.  
Trube Frederick E., jeweler Charles F. Trube, r. 1611 19th. 2.  
Trube Harry J., clk Mexican Tel. Co., h. 2519 I.  
Trube Henry J., clk Trube Bros., r. 2519 I. 2.  
Trube John C., real estate owner, r. 1627 I. 2.  
Trube Peter D. (Trube Bros.), h. 2519 I.  
Trube Sophie (wid Henry J.), r. 2519 I.  
Truchard Marie Mrs., r. 714 26th. 2.  
True Charles H., painter, r. 1911 M<sub>2</sub>. 2.  
Trueblood William, lab S. P. whf, r. 710 34th. 3.

## TRUEHEART CHARLES W.,

surgeon, physician, office over 2111 Market, ph. 335, also city health physician, office City hall, ph. 43, r. 1704 K. 2. Ph. 99.  
Trueheart Charles W., jr., clk genl claim agt's office G. C. & S. F., h. 1704 K.  
Trueheart Henry M., treasr Galv. West End Co., r. 1606 Edway. 4. Ph. 797.  
Trueheart H. M. & CO. (John Adriance & Sons, successors), real estate and genl land agts, 212 22d. Ph. 213. See advt.  
Trueheart Lela S. Miss, h. 1701 K.  
Trueheart Titelle Miss, h. 1701 K.  
Trust Building, ne cor Tremont, Postoffice.  
Truxillo Andrew, asst pressman Galv. News, r. 1724 N. 4.  
Tryon O. Andrew, tel opr W. U. tel office, r. 1612 L.

## TRUEHEART CHARLES W.,

surgeon, physician, office over 2111 Market, ph. 335, also city health physician, office City hall, ph. 43, r. 1704 K. 2. Ph. 99.  
Trueheart Charles W., jr., clk genl claim agt's office G. C. & S. F., h. 1704 K.  
Trueheart Henry M., treasr Galv. West End Co., r. 1606 Edway. 4. Ph. 797.  
Trueheart H. M. & CO. (John Adriance & Sons, successors), real estate and genl land agts, 212 22d. Ph. 213. See advt.  
Trueheart Lela S. Miss, h. 1701 K.  
Trueheart Titelle Miss, h. 1701 K.  
Trust Building, ne cor Tremont, Postoffice.  
Truxillo Andrew, asst pressman Galv. News, r. 1724 N. 4.  
Tryon O. Andrew, tel opr W. U. tel office, r. 1612 L.

**GALVESTON AND BREMEN**  
**NORTH GERMAN-LLOYD STEAMSHIP CO.**  
ALFRED HOLT  
GENL AGY  
224 21ST.

10

10

10

10

10

10

10

10

Have Us Do Your Laundry Work. Have Us Clean and Press Your Suit and You Will Always be Well Dressed

[TSC]

GALVESTON 1906-1907 DIRECTORY.

[TUT]

323

Tschumy Charles F., printer Galv. News, h. 1305 Postoffice.  
 Tschumy Ernst, linotype opr Galv. News, h. 1305 Postoffice.  
 Tschumy Herman M., piano tuner and rpr Thos. Goggin & Bros., r. 1417 Meehanic 2.

**TSCHUMY LOUIS,**  
 watchmkr, jeweler, watches, clocks, jewelry, diamonds, 2219 Market, r. 1305 Postoffice. 3. Ph. 689.

**TSCHUMY LOUIS P. Jr. (Lowe & Tschumy),** h. 1305 Postoffice. Ph. 689.

Tschumy Robert L., watchmkr L. Tschumy, h. 1305 Postoffice.

Tschumy William, jeweler L. Tschumy, h. 1305 Postoffice.

Tubb Stella Miss, stenographer court of Civil Appeals, rms Sacred Heart academy.

Tubb Wade, bds 267 P.

Tucholka Charles, gardener, rms 815 Strand.

Tucker Anna L. Miss, stenographer auditor's office G. C. & S. F., h. 3601 P.

Tucker A. Nathaniel (e), R'y postal clk, rms P. O. bldg.

Tucker Baldwin, clk Austin & Co., also notary, h. 2601 P.

Tucker Daniel (e), h. 1611 A.

Tucker Eugene (e), driver Armour Packing Co., r. 2727 K.

Tucker Isabella T. (wid P. C.), r. 3601 P. 2. Ph. 1792.

Tucker James P., physician, surgeon, office over 2111 Market, rms same. Ph. 335.

Tucker Louis O., claim adjuster genl claim ag't's office G. C. & S. F., h. 3601 P. Ph. 1792.

Tucker Louise (e), r. al. rear 612 28th. 2.

Tucker William (e), lab, rms al. rear 214 26th.

Tuckett Ebert H., press-feeder Clarke & Courts, h. 512 16th.

Tuckett Helton T., private school, 512 16th, r. same. 3.

Tuckett Hettie May Miss, cashier Fellman D. G. Co., h. 806 Tremont.

Tuller Amos B., customs broker and forwarding ag't, office Marine bldg., rms 2727 11.

Tullis Joseph, lab, r. al. rear 812 38th. 2.

Tullis William M., lab S. P. whf, r. 3907 11. 2.

Tupljan Peter, dishwasher Elite restaurant, rms 1722 Market.

Tunson Leonard (e), screwman, r. 1115 25th. 2.

Turanik John, lab, h. 4237 Winnie.

Turanik Martin, lab, r. 4237 Winnie. 6.

Turani's Martin, jr., r. rear 512 43d. 2.

Turanz Nellie Miss, h. T. N. Hoffmann.

Turbet Alice Mrs., r. 711 14th.

Turek Madelin (wid E.), h. 1509 24th.

Turk Howard, jr. (Evans & Co.), rms Girardin house.



Tutley William H., longshoreman, r. 3308 Winnie. 2.

Turbin Fred, blksmith Galv. Wharf Co., rms 2721 Market.

Turner Anna M. (e), h. 1812 27th. 2.

Turner Annie M. Miss, r. Letitia Rosenberg home.

Turner Carrie (wid Samuel), h. 1114 38th.

Turner Charles (e), lab Ford Hattel, r. cor 29th, Church.

Turner Clara (e), r. 1018 12th. 3.

Turner Clark, fisherman, r. 4117 L. 4.

Turner Frank E., ship carp Mayhew boat works, rms 2016 Church.

Turner Guy, motorman Galv. El. Co., rms 2201 I.

Turner Jacob J., timer A. Felder & Co., bds 2019 11.

Turner Joseph (e), lab, r. rear 2823 Postoffice. 4.

Turner Louise (e), h. rear 2823 Postoffice.

Turner Louise (e), nurse, rms 3112 L.

Turner Martin (e), minister, r. 3108 L. 3.

Turner Milton (e), lab, r. 1212 26th. 2.

Turner Morris (e), barber, r. 1021 Postoffice. 4.

Turner Pascal H., cond'r Galv. El. Co., rms 2107 B'dway.

**TURNER PERCIVAL G., Gen'l Mgr**  
 American National Insurance Co., bds 2304 B'dway. 5.

Turner Pleas (e), wks Mallory whf, h. 1111 27th.

Turner Shedrick (e), porter Galv. Artillery club, r. rear 2523 Winnie.

Turner Susan (e), r. rear 914 33d.

Turner Tony (e), wks Mallory whf, r. 1111 27th. 3.

**TURNER TROY H.,**  
 stove, stove repairs, gas-oil, Eupion oils, 2012 Market, ph. 2474, r. 1707 Market. 3.

**TURNLEY REAL ESTATE CO.**  
 (Win. F. and Thos. C. Turnley), real estate ag'ts, 307 1/2 Tremont. Ph. 1622-4.

Turnley Thomas C. (Turnley Real Estate Co.), attorney, notary, 307 1/2 Tremont, ph. 1622-4. h. 2012 K. Ph. 1897.

Turnley William F. (Turnley Real Estate Co.), notary public, r. 2012 K. 2. Ph. 1897.

**TUSSUP JULIUS (Maas-Tussup**  
 Grocery Co.), r. 1728 Postoffice.

Tussup Mitchell, del clk Maas-Tussup Grocery Co., rms 201 15th.

Tuttle C. H., brakeman G. C. & S. F., rms 902 33d.



**ELITE RESTAURANT**

LADIES AND GENTLEMEN'S DINING PARLOR

EVERYTHING UP-TO-DATE WITH PROMPT AND POLITE SERVICE. N. L. BALLICH, 2208 MARKET ST. PROPR. PHONE 266

**ENTERPRISE MEAT MARKET** CHOICE MEATS OF ALL KINDS ALWAYS ON HAND { SMOKE TOROSES A SPECIALTY } 616 TREMONT ST. PHONE 824 } **CHAS. J. REIFEL, PROPR.**

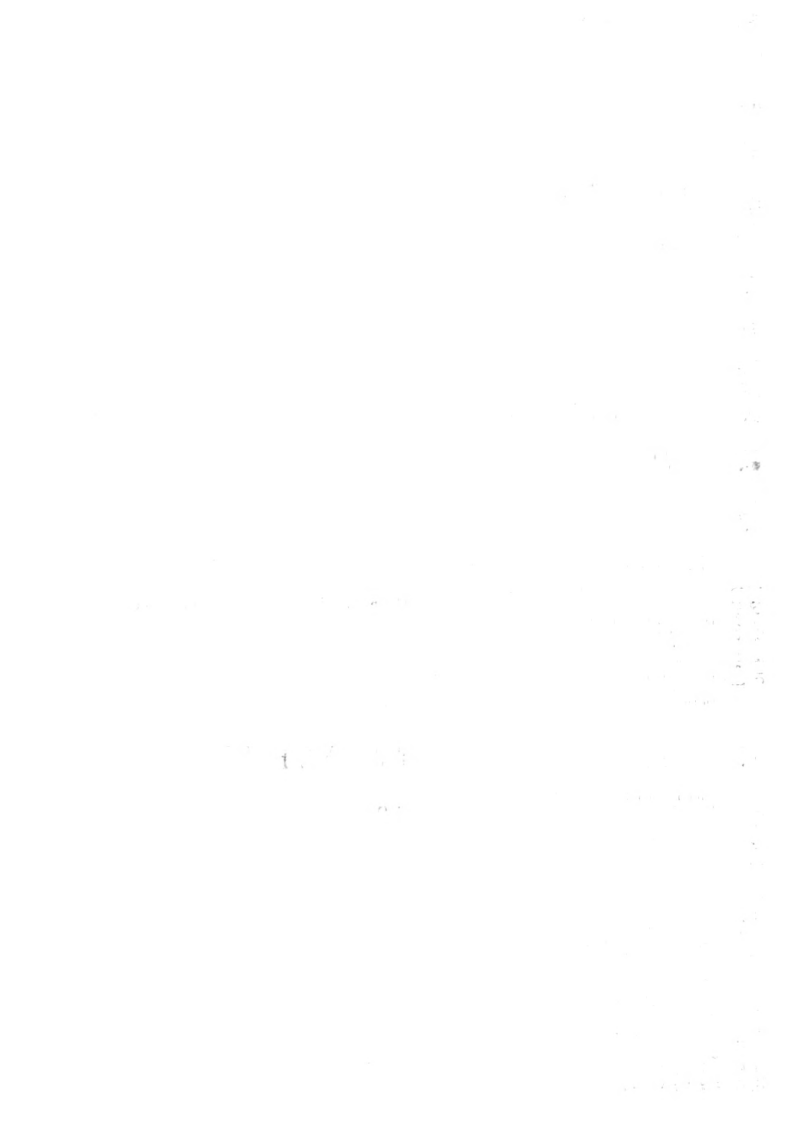



**HOSKINS FOSTER  
FOR HOMES  
LOANS & INVESTMENTS  
SECURITY BLDG. PH. 1552**

Tyldsley James, fireman Ft. San Jacinto.  
Tyler Austin (tel), lab Mallory whf, r. 1315  
324. 4.

Tyler George, carp, rms 1524 Meehanic.  
Tyler Henry (tel), lab, r. 1713 Strand. 2.  
Tyler Henry (tel), porter H. Tieman, r. 2102  
Winnie.  
Tyler Lulu (tel), r. 913 32d. 2.  
Tyler Thomas H. (tel), lab, r. 3015 L.  
Tynhall Mary (Mrs. Wm. H.), h. Letitia Ro-  
senberg home.  
Tynes Columbus E., r. 806 Tremont. 2.  
Tynes Jessie Eugenia Miss, h. 806 Tremont.  
Tynes Mary E. (Mrs. C. E.), boardinghouse, 806  
Tremont.



**USE YOUR TELEPHONE WHEN IN DOUBT**  
AS TO ROUTE TO SELECT  
G. C. & S. F. Representative will Post You as  
THEY CAN SAVE YOU TIME AND MONEY

For Your Journey. Call 768 and THE POPULAR SANTA FE  
and Its Various Connections.

Ubblo Alexander, r. rear 2719 Church. 2.  
Ueckert Alvina Miss, h. 1810 N $\frac{1}{2}$ .  
Ugaldea Peter, bartender M. Elorduy, r. same, 2.  
Uhlig Paul, baker, rms Convention hall.  
Ujilly Maurice S., mdse broker, 2210 Strand,  
ph. 222, r. 1026 I. 6. Ph. 1089.  
Ullmann Christina F. Mrs., r. Letitia Rosen-  
berg home.  
Ullmann Irwin E., asst shipping clk Ullmann,  
Stern & Krausse, h. 1522 H.  
Ullmann Jesse P., clk G. H. & H. frt depot, h.  
1522 H.  
Ullmann Julius L., commission mcht, importer  
and mfrs' agt., over 2224 Strand, ph. 825, r.  
1522 H. 3. Ph. 771.

**ULLMANN MOSES (Ullmann, Stern  
& Krausse), r. 2202 M. Ph. 1244.**

**ULLMANN, STERN &  
Krausse (Inc.),** Morris Stern, prest; M. Ull-  
mann, vice-pres; Charles A. Krause, secy-  
treasr, whol. grocers, importers coffee and  
fancy groceries, 2401-2411 Strand, office and  
shipping dept ph. 102, city dept ph. 775.  
Branches Youkum, Corpus Christi. See ad.  
Ulrich Anna L. Miss, slsldy Rex Bond Mil-  
linery Co., h. 2709 P.

Ulrich Caroline (wid Charles), r. 2709 P.  
Ulrich Henry (tel), lab, r. rear 1028 L.

**ULRICH MATT, PROPR**

Deep Water saloon, es 13th bt A wharf, r.  
same. 3. Ph. 243. See initial D.  
Ulrich Otto H., drayman L. W. Levy & Co., r.  
2621 P. 3.  
Underwood Adrian A., carp, r. 2117 P. 5.  
Underwood Fay Miss, school teacher, h. 2117 P.  
Underwood Patrick H., instructor Ball high  
school, r. 2420 Postoffice. 6. Ph. 1502.  
Unger Edward A., blk-smith F. D. Schmidt, r.  
1013 43d. 3.  
Unger Julius, clk R. Unger, h. same.  
Unger Richard F., clk R. Unger, h. same.  
Unger Rudolph, groceries, beer, 4102 Q, r. same.  
6. Ph. 985.  
Ungerman Margaret (wid G. W.), r. 715 B'dway.

**UNION CIGAR CO. (INC.),**  
James Irwin, mgr, mfrs and jobbers, cigars,  
tobacco, 2105 Strand. Ph. 2282.  
Union Passenger Depot Co. of Galv. (Inc.), A.  
C. Torbert, secy-treasr.

**UNION PASSENGER STATION**  
of G. C. & S. F., G. H. & H., I. & G. N., M.  
K. & T. and G. H. & S. A. R'ys, nw cor  
25th Strand, P. W. Farrell, supt. Phs. 212  
and 281.

United Cigar Stores Co. (Inc.) (Hdqs Houston,  
Texas), W. R. Willard, mgr, Galv.,  
cigars, 2101 Market. Ph. 2326.

United States Circuit and District Courts,  
Southern dist of Texas, court room (3d fl.)  
Customhouse, C. Dart, clk. Ph. 10. See page  
32 Miscellaneous Directory.

**United States Corps of Engineers**  
office (4th fl.) Trust bldg ne cor Tremont  
Postoffice, Capt. Edgar Jadin, officer in  
charge, H. B. Sinclair, chief clk. Ph. 431.  
See page 31 Miscellaneous Directory.

**UNITED STATES CUSTOM HOUSE**  
sw cor 25th, Church, ph. 67, Francis L. Lee,  
collector; Alphonse J. Rosenthal, special  
depy; Wm. E. Evans, chief clk and depy;  
S. M. Penland, cashier and depy; inspr's of-  
fice pier 21, W. B. Shearer, chief inspr, ph.  
50; storekpr's office se cor 20th, Postoffice,  
ph. 532, John B. Poole, storekpr; William  
Selkirk, acting appraiser; Donald MacGreg-  
or, weigher, gauger and measurer. See page  
31 Miscellaneous Directory.

United States Engineering Co. (Inc.), Lindon  
W. Bates, New York, pres; Chas. L. Cran-  
dall, vice-pres and mgr; Gen. N. Copley,  
vice-treasr, 306-307 Trust bldg. Ph. 617.

**LUMBER AND  
MILL WORK**  
**C. F. HILDENBRAND CO.**  
SASH  
DOORS & BLINDS  
PHONE 430

IF YOU NEED GLASSES YOU NEED OUR WORK **M. O. NOBBE & CO., OPTICIANS**

**J. F. FIDELITY AND GUARANTY CO.**  
J. F. SEINSEHEIMER & CO., AGTS.  
207 TRAMONT STREET  
PHONE 988  
ISSUES FIDELITY, JUDICIAL, CONTRACT,  
INTERNAL REVENUE  
AND ALL OTHER KINDS OF BONDS



J. L. MULLEN & CO. HOME INDUSTRY TAILORS PHONE 970 MEN'S FURNISHING GOODS

# J. J. SCHOTT, DRUGGIST

CARRIES A COMPLETE LINE OF

CRUTCHES, TRUSSES AND SUPPORTERS

[UNI]

GALVESTON 1906-1907 DIRECTORY.

[VAL]

345

## UNITED STATES FIDELITY

and Guaranty Co. of Baltimore, Md., J. F. Seinsheimer & Co., agts, office 207 Tremont. Ph. 688. See left inside lines.

United States Hydrographic Branch Office, 401-402 Levy bldg, R. S. Kimbrell, in charge.

United States Immigrant Inspectors, office se cor 20th, Postoffice, Edward B. Holman, insp in charge; Leonidas B. Giles, asst.

United States Inspector of Hulls and Steam Vessels, office Customhouse bldg, Felix Smith, local insp of steam boilers; Robert G. Murray, local insp of hulls.

United States Internal Revenue, Fourth Division (Third Dist. of Texas), office over se cor 20th, Postoffice, Nat Q. Henderson (c), depy collector; R. E. Lee S. Falg, ganger.

United States Life Saving Service, Ninth Dist., Gulf Coast of the U. S., office se cor 20th, Postoffice, Wm. A. Hutchings, supt; J. G. Tribout, seey, ph. 1585, station, pier 10, John P. Ahm, keeper. Ph. 614.

United States Lightship "Galveston" No. 28, lying at Quarantine station, Theodor Colson, master.

United States Marshal's Office, Customhouse bldg, Calvin G. Brewster, marshal; John G. Schermack, chief office depy. Ph. 786.

## UNITED STATES POSTOFFICE

sw cor 25th, Church, Harry A. Griffin, post-master Ph. 156 See page 22 Miscellaneous-D'y.

United States Public Health and Marine Hospital Service, office 204-205 Levy bldg, Dr. C. H. Gardner, past asst surgeon in charge. Ph. 244.

United States Weather Bureau, local office 506 Trust bldg, B. Bunnemeyer, section director. Ph. 214.

University Hall, boarding hall and dormitory for lady students, medical dept University of Texas, 803 Strand, Mrs. Mary E. Dodge, matron.

## UNIVERSITY OF ST. MARY,

ss 1 bt 13th, 10th, collegiate and commercial school for boys and young men, under the management of the Fathers of the Society of Jesus, Rev. Father Daniel J. Murphy, S. J., prest and rector. See advt.

ARTISTIC PHOTOGRAPHER  
PHONE 1698  
**JOS. M. MAURER**  
STUDIO BLDG  
418 TREMONT ST  
RES. PHONE 2056

## UNIVERSITY OF TEXAS,

medical branch, ss Strand bt 9th, 10th, Ph. 677. See Educational, page 39 Miscellaneous Directory.

Umach Beatha Miss, servt Dr. O. C. Pabst, r. same.

Uplike Mabel A. Miss, stenographer, h. Louis Schneider.

Uplike Nora V. (wid C. W.), slshdy J. D. Pruessner, h. Louis Schneider.

Upp William H., clk auditor's office G. C. & S. E., rms 2315 W'dway.

Upps Alexander (c), painter, h. 2607 M<sup>2</sup>.

Upps George (c), policeman, r. 2605 M<sup>2</sup>, 2.

Upschulte John, asst grain insp Galv. Cotton Exchange, bds 2315 W'dway.

Urban Frank, lab, r. 2008 N. 2.

Urban James W., longshoreman, r. 1905 Mechanic, 2.

Uriarte Joseph, oyster opener, r. 309 19th.

Uriarte Joseph, jr., longshoreman, r. 309 19th, 7.

Urtich Jack, wks S. P. whf, rms 1619 Mechanic.

Urtich Nicholas, wks S. P. whf, rms 1619 Mechanic.

Urquhart Eugene F. (c), lab, r. 1111 13th, 4.

Urquhart K. lone Miss, rms 1615 Church.

Urquhart Victorin (c), cigarmkr, h. 2113 28th.

## URSULINE CONVENT

(boarding and day school for young ladies), under the direction of the Ursuline Ladies, community of 31 Sisters, academy ss N bt 25th, 27th. Ph. 924.

Ustzig George, lab S. P. whf, bds 4228 Church.

**VALUABLE TIME SAVED** BY PURCHASING TICKETS OVER THE **SANTA FE RAILWAY** TO ALL POINTS IN **ILLINOIS, IOWA, NEBRASKA, KANSAS, MISSOURI, ARKANSAS, CALIFORNIA AND NEW MEXICO**

MODERN EQUIPPED TRAINS

Vaiani Albert (A. Vaiani & Co.), r. 2102 W'dway, 3.

*Grafton T. Austin*  
FIRE AND MARINE  
INSURANCE AGENT  
PHONE 111 MOODY BUILDING

Vaiani A. & Co. (Albert Vaiani, Louis Cleechit), groceries, beer, 2102 W'dway. Ph. 1465.

Vaiani Caesar, clk C. Vaiani, r. same.

Vaiani Charles, groceries, beer, 1902 N. r. same, 5. Ph. 172.

Vaiani Egnia (wid Elisio), groceries, beer, 1201 M, r. same, 5. Ph. 670-2.

Vaiani Rinaldo, groceries, beer, 1527 Church, r. same, Ph. 292-4.

Valendo Albert, bkpr C. Nicolini & Co., 2003 Strand, rms 2102 N. Ph. 1310.

## THOS. GOGGAN & BROS.

MUSICAL INSTRUMENTS OF ALL KINDS. THE LARGEST STOCK IN THE SOUTH. SOLE TEXAS DISTRIBUTORS FOR VICTOR TALKING MACHINES AND RECORDS 220 AND MARKET

A TITLE BUT WORTHLESS IN FACT STEWART TITLE GUARANTEE CO.



**PETER GENGLER CO.**  
 TABLE LUXURIES AND EUROPEAN DELICACIES  
**GROCERS**

# B. A. COOK

PENNSYLVANIA AND KENTUCKY  
 WHISKIES FROM DISTILLERIES  
 TELEPHONE CALL 723

# GROCER

**DAN JOHNSON**

GROCERIES, FISH AND OYSTERS  
 WINES, LIQUORS, ETC.

Celebrated ARTOCAT RYE (See  
 years old) and GISHA RYE.

S. W. COR. 16TH ST. AND AVE. A  
 PHONE 330

326

[VAL]

MORRISON & FORTNEY DIRECTORY CO.'S

[VAU]



- Valdes Francisco, section hand G. H. & S. A yds, bds Dick Miller.
- Valdez Thomas, section hand G. H. & S. A. yds, bds Dick Miller.
- Vale William E., driver Trimble & Co., r. 1508 21st. 2.
- Valente Frank, shoemkr C. Lucia, r. 2123 L.
- Valente Louis, appc barber, rms 2723 Post-office.
- Valentine Charles, mgr Convention hall, 512 24th, r. same.
- Valentine Mabel (c), r. rear 2307 Church. 2.
- Valentine Victor, waiter Creel & Jones, rms 2316 Winnie.
- Valette Frank, check clk S. P. whf, r. 1313 Postoffice.
- Valette Walter J., clk S. P. whf, h. 1313 Post-office, Ph. 2160.
- Valette Zolma Miss, h. 1313 Postoffice.
- Vallier Albert (c), porter F. Geo. Leinbach, r. 908 Postoffice. 2.
- Value Alabama (c), ironer O. K. laundry, h. 2207 I.
- Vamvas Annie Miss, opr A. L. Pierson, rms 1319 Mainie.
- Vamvas Nick, clk Steve Safos, rms 2627 Market.

## VAN ALSTYNE ALBERT A.

broker, frt and cotton seed products, also forwarding agt and dealer in Portland cement; secy and treasr G. H. & H. R. R. Co.; office and warerooms 2009-2011 Strand, ph. 2481, r. 2901 B'way. 2, Ph. 13.

- Van Arsdale Annie Miss, nurse Sealy hospital, r. same.
- Van Bardenbroek Fannie Mrs., stenographer O. Paget, rms 1815 Church.
- Van Bentmynsen Edward, boatman, r. 1004 Strand. 5.
- Van Bentmynsen George L., driver Emil Kahn, r. 1515 22d. 7.
- Van Buren Edward C., meat market, 911 37th, r. 3627 K. 4.
- Vance John M., bkpr and cashier Dixie Amusement Co., bds Atlanta hotel.
- Vancura Annie Miss, servt R. B. Wilkens, r. same.
- Vanden Broeck James, r. 2108 L. 5. Ph. 290.
- Vanden Ende John, pipefitter Galv. Gas Co., h. 3320 I.
- Vanden Ende William, street foreman Galv. Gas. Co., r. 3405 N. 2.
- Vanderdoes George D., lab, rms 1903 K.
- Vanderpool Robert (c), driver Charles Bern, h. 3218 K.

**VANDERPOOL WILLIAM (Wm.)**  
 Vanderpool & Co., r. 3720 O. 5. Ph. 1152.

Vanderpool William, jr., clk Wm. Vanderpool & Co., h. 3720 O.  
 Vanderpool William (c), lab, h. 3218 K.

## VANDERPOOL WM. & CO.

(William Vanderpool, Wallace S. Ansell, live stock commission merchants, office and yards sw cor 58th, Church, Ph. 269. See advt.)

- Vandross Jacob (c), porter, h. 2322 M.
- Vandross Thomas (c), janitor Freeman bldg, r. 1111 28th. 2.
- Vandyke Herbertine, h. St. Mary's orphan asylum.
- Van Dyke Marie Miss, servt L. H. Runge, r. same.
- Van Lieu John M., del clk Mallory line, r. 1620 Postoffice. 2.
- Van Liew Eliza M. (wid J. R.), h. 2521 K.
- Van Liew Morris H., cashier W. W. Wilson, r. 1223 Winnie. 2, Ph. 846.
- Van Liew Samuel (c), lab, h. 1114 14th.
- Vanhies Samuel (c), lab, r. 705 H. 5.
- Van Liew Tempie (c), servt W. F. Beers.
- Van Meldert Leon, expert certificate agt Nat'l Trotting Ass'n, office 23 Marine bldg, rms 117 Tremont.
- Vann Edward, boilermkr hlpr J. J. Kane, r. 1099 Strand. 4.
- Vann Samuel (c), lab Mallory whf, r. rear 1510 K.
- Van Name Fred H., bartender Victor E. Fredrickson, rms 2297 Church. 3.
- Van Name Louis C., clk Peter Gengler Co., r. 1204 H. 2. Ph. 410.
- Vanski Clarence B., clk auditor's office G. C. & S. P., r. 3715 O. 5.
- Vansuela Tomasita Miss, h. Mrs. Librada Lopez.
- Van Zandt Ossin C., trav accountant G. C. & S. P. Ry, r. 1717 Winnie. 2.
- Vargas Roman, lab St. R'y, bds 4306 H.
- Varentes Basilius N., confectionery, cigars, 519 21st, r. same.
- Vassallo Gerlando, lab S. P. whf, r. 2723 Post-office. 4.
- Vassallo Rosalio, barber, shop 2625 Market, r. same 4.
- Vaughan Edward (c), porter G. H. & H. frt depot, rms rear 2401 Church.
- Vaughan Henrietta (c), r. al, rear 312 26th.
- Vaughan Mary (c), r. 910 Postoffice.
- Vaughan Thomas R., longshoreman, r. 1827 M'g. 3.
- Vaughn Charles H., railroad contr, r. 2111 M'g. 2.
- Vaughn Clara (c), r. 1426 31st. 5.
- Vaughn Maggie (c), r. 609 24th. 3.
- Vaught William J., check clk G. H. & H. frt depot, r. 3706 Q. 4.



**MAAS-TUSSUP GROCERY CO.**

Exclusive Agents For  
 MORRELL'S HAMS AND BREAKFAST BACON

THE UNIVERSITY OF CHICAGO  
LIBRARY

UNIVERSITY OF CHICAGO PRESS

# OK LAUNDRY

It Is The Attention We Give Our Work Which Makes Our Business Grow.

# J. J. SCHOTT SODA FOUNTAIN { THE BEST } FRUIT SYRUPS HUYLER'S CHOCOLATE ICE CREAM 100% PURE

[VAL]

CALVEY-RON 1906-1907 DIRECTORY.

[VIN]

327

Vantriu Louise Miss, h. A. L. Pierson.

**VAUTRIN PETER J.**,  
renovating contr, box 58 Builders Ex-  
change, ph 358, office and r. 2518 Church.  
2. Ph. 2012. See advt.

Vantriu Ruth Miss, h. A. L. Pierson.

Vavala Policarpo, restaurant, 2723 Market, r.  
same.

Vedder Charles A., with John D. Rogers &  
Co., r. 3127 O. S. Ph. 364

Vedder Jacob S., retired, r. 2727 Bldway. Ph.  
2062.

Vega Ewton, lab, rms 106 28th.

Vegas Frank (Mexican), tamale peddler, r.  
rear 1218 30th. 3.

Vela Lucas V., r. 213 9th. 4.

Vela Morris A., office boy Clarke & Courts, h  
213 9th.

Velarde Florentino, Spanish correspondent  
Joeksch, Davison & Co., h. 1827 Church.

Velarde Mamed, clk Wilkens & Biehl, h. 1827  
Church.

**VELARDE MANUEL N.**,  
consul for Mexico, 1827 Church, r. same. S.  
Ph. 1209.

Villa Ange-o, clk Demack & Co., rms 401½  
20th.

Venable James (e), lab Mallory whf, rms 2606  
Mechanic.

Venn Henry, foreman wheat cleaning dept  
Texas Star flour mill, r. 3922 L. 2.

Venn John H., blue printer chief engr's office  
G. C. & S. F., h. 3922 L.

Venson Antonio, tank wagon driver Waters  
Pierre Oil Co., r. 3727 N½. 6.

Venters Lottie (e), r. 3011 Bldway. 2.

Vento Charles, barber Joe Cappadona, r. Alta  
Loma, Texas.

Ventura John, barber, shop 416 22d. rms  
ms 20th.

Vera Pavlo, lab, rms 106 28th.

Verberne Agnes Miss, insp'r bindery dept  
Clarke & Courts, h. 3821 H.

Verberne John, lab S. P. whf, r. 3821 H. 4.

Verberne Joseph L., teamster, h. 3821 H.

Verberne Theresa (wid A.), h. W. J. Beer.

Verhoeven John (Little & Verhoeven), painter.  
r. 1811 20th. Ph. 389.

Verion Harry J., clk auditor's office G. C. & S.  
F., h. 3802 L.

Verion Mary (wid John), r. 3802 L.

Verkin Mylvin E., photographer, h. 1722 M½.

Verkin Paul, view photographer, 2010 Me-  
chanic, r. 1722 M½. 4. Ph. 2007.

Verkin P. Roland, office boy Dr. A. A. Dyer, h.  
1722 M½.

Vernon John, screwman, rms 2515 Strand.

**Grafton T. Houston**  
FIRE AND MARINE  
INSURANCE AGENT  
PHONE 1111 MOODY BUILDING

**THE LINIMENT THAT  
DOES THE  
WORK**  
**RABBIT FOOT OIL**  
**STAR DRUG STORE**  
TREMONT & POST OFFICE

Vernor Louis, tailor Trube Bros., r. 2321½  
Church. 3.

Vernor William H., clk Geo. Theophilakos, rms  
1420 21st.

Vesescu Alfred, lab, rms 2904 M.

Vesel-ky Antonia Miss, servt Rev. Father John  
S. Murphy, r. same.

Vesey George J. (e), h. 612 32d.

Victor Arthur J. (e), bricklayer, r. 908 K. 2.

Victor Frank (e), app'r bricklayer, h. 908 K.

Victor Josephine (e), r. 1203 K.

Victor Melissa (e), nurse T. J. Groce, r. same.

Vienovich Frank, clk Crescent Grocery Co., rms  
3912 M.

Vidario Albert, lab S. P. whf, r. 2609 Me-  
chanic. 3.

Vidor Anna (wid Charles), r. 1702 Winnie.  
Ph. 2245.

Vidor Bessie Miss, h. 1702 Winnie.

**VIDOR CHARLES S., Secy-Treas**

Miller & Vidor Lumber Co.; secy, treasr  
Peach River Lumber Co.; presr Peach River  
& Gulf R. R. Co.; vice-presr Beaumont Saw  
Mill Co.; vice-presr Huana Lumber Co.; vice-  
presr and treasr Galveston, Beaumont &  
Northeastern R'y Co., office 311 Security  
bldg, r. 1706 Winnie. 4. Ph. 1434.

Vidor William H. S., h. 1702 Winnie.

Vilovich Ella Miss, h. 2402 H.

Vilovich Fannie (wid Michael), h. 2402 H.

Vilovich Marino J., rms 2402 H.

Vielman Frederick, h. 4111 Church.

Vielman John F., r. 4111 Church.

Vielman Minnie Miss, slsldy Fellman D. G.  
Co., h. 4111 Church.

Viel Mary A. Mrs., r. Letitia Rosenberg home.

Viel Victor A., clk Wilder & Colby, rms 2010  
Church.

Vienann William M., hostler G. H. & S. A., r.  
3623 Bldway. 5.

Vieno Lucy (wid Clyde), r. 4202 I. 3.

Vienne Edward T., bkpr E. H. Young, rms 1721  
Market.

Viet Melnotte E., h. 2602 K.

Viganzo M. Louise Miss, stenographer J. W.  
Terry, genl solicitor G. C. & S. F., bks 2315  
Bldway.

Viggiano Frank A., clk O. Lera, rms same.

Villa Jesus, lab, r. 4219 H. 2.

Villamil Jesse M., porter, h. 616 21st.

Villamil Juan M., r. 616 21st. 3.

Villamil Ysidro M., h. 616 21st.

Villagas Emilio, lab St. R'y, bks 4306 H.

Villeneuve John, meat market, 1502 Strand, r.  
3719 O. 6.

Villier John, section hand G. H. & S. A., bks  
Dick Miller.

Vincent Donald M., city circ'l-or Houston  
Chronicle, rms 2026 Church. Pa. 2162.

# N. SALZMANN { 2215 POSTOFFICE PHONE 544 } JEWELER, WATCHMAKER, ENGRAVER AND OPTICIAN

**F. H. HIBBERT**

{ 2317 POSTOFFICE }  
PHONE 346  
PROMPT SERVICE

**LIVERY, SALE AND  
BOARDING STABLES**





FOR GOOD RELIABLE FURNITURE AND HOUSE FURNISHING GOODS {CALL ON} KAUFFMAN, MEYERS & CO. 2410-2412-2416 MARKET STREET

**BODDEKER & LYONS** (2111 POSTOFFICE) GARDEN HOSE AND TOOLS  
PHONE 132 ONE OF THEIR SPECIALTIES

328 [VIN] MORRISON & FOURMY DIRECTORY CO.'S [WAD]

**KEEP TEXAS MONEY IN TEXAS**  
**SEABOARD FIRE INS. CO.**  
PHONE 96  
2102 STRAND GALVESTON

- Vincent Eugene (c), lab C. Nicolini & Co., r. over 1801 A. 2.
- Vincent Henry (c), screwman, r. 1017 Post-office, 6.
- Vincent Julia (c), h. 1017 Postoffice.
- Vincent Kate (c), r. 812 25th.
- Vincent Maurice, genl. ssmn for South Texas Winona mills of New York, hosiery and underwear, rms 2026 Church. Ph. 2162.
- Vincent Rosa (c), servt E. K. Nichols, r. 3217 L.
- Vincent Tony, longshoreman, rms 2327 Church.
- Vincent William, lab, h. 3416 M.
- as Vincent—See also Linsen.
- Vining Clarence (c), porter Gus A. Amundsen jr., h. 1426 31st.
- Vining John (c), lab, r. 1426 31st.
- Vint Edward, carrier 20 Galv. P. O., r. 1412 33d. 3.
- Vint Mary (wid J. A.), r. 1412 33d.
- Viola U. L., h. 3212 L.
- Viscaya Jose, assist opener G. B. Marsan & Co., rms 308 18th.
- Viseovich Anton, screwman, r. 1510 37th. 3.
- Viser Annie (c), servt M. P. Morrissey, r. 609 15th.
- Viser Helen (c), r. al. rear 614 24th. 2.
- Viser Stephen (c), barber Albert Piner, r. 609 15th.
- Vitkovich John, confectionery, fruits, cigars, 416 22d, ph. 46, rms 415 Fremont.
- Vitrano Joseph, fish dealer, 413 20th, rms 511 20th.
- Vitter Cecelia (wid Victor), h. 2023 O.
- Vitter Victor, lab, r. 1413 19th. 6.
- Vives Mannel, lab Brush E. L. & P. Co., rms 2623 Winnie.
- Voeft August, steward tug "Juno," r. same.
- Voecker Lillian Miss, h. 1809 Postoffice.

- Vogel E. Madeline (Mrs. C. G.), furnished rooms, over 2212 Market.
- Voges Christopher, lab, r. 1917 O's. 2.
- Voight August, carp, rms over 312 20th.
- Voight Charles C., music teacher, orchestra and band leader, 1111 16th, r. same. 2. Ph. 1350.
- Voight Frank C., musician, r. 1520 21st. 6.
- Voight Hermann, bksmith hlpr Bowers Southern Dredging Co.
- Voit E. Albert, carp McDonough iron works, r. 2709 H. 6.
- Voland Elizabeth (wid Henry), furnished rooms, 2213 K, r. same.
- Voland Lottie Miss, bkpr, stenographer Met. Life Ins. Co., h. 2213 K.
- Voland Minnie Miss, dressmaker, h. 2213 K.
- Vollert Henry, lab, r. 705 Postoffice.
- Vollert William, painter A. Stanley, r. 705 Postoffice.
- Von Dahlen Henning, clk. Mauge Bros., h. 1717 L.
- Von Dahlen Napoleon B., carp, r. 4224 R. 2.
- Von Harten & Clark (Frederick B. Von Harten, Elton Clark), cotton buyers, office 2115 1/2 Strand. Ph. 28.
- Von Harten Frederick B. (Von Harten & Clark), bds 1503 B'way. 2.
- Von Hodge William, car sealer S. P. whf. r. 3711 H. 2.
- Von Sternberg George, carp, bds 106 19th.
- Voorhees Henry L., painter, h. 1510 N.
- Voorhees Jennie P. Miss, stenographer, h. 1510 N.
- Voorhees & Smith (Willis D. Voorhees, John F. Smith), contg house movers, office 1614 20th.
- Voorhees Willis D. (Voorhees & Smith), carp contr, bldr, r. 1510 N. r. same. 2.
- Vosburg Theodore E. (c), lab, r. 1527 L. 5.
- Voss A. Henry, rms 2026 Winnie.
- Vought Jennie T. (wid A. V.), h. 2111 25th.
- Vovineck William, r. 2802 Postoffice. 2.

**VUCOVICH CHRIS, Vice-President**  
Texas Consumers Co., also dealer in groceries, beer, 1427 Strand, r. same. 7. Ph. 1879.

Vuentich Michael, lab S. P. whf. r. 914 40th.

Vuentich William, lab S. P. whf. r. 914 40th.

Vukanovich Felix, r. 2828 H.

Vukanovich Krist, clk. P. M. C. smoke, h. 3105 M.

**WHISKEY OLD BROOKWOOD**  
THAT'S WHISKEY  
2109-11 MECHANIC L. W. LEVY & CO. WHOLESALE LIQUOR DEALERS  
PHONE 195

- Waag Aaron, watchman, r. 2722 Postoffice. 4.
- Waag Helen Miss, sl-lady Fellman D. G. Co., h. A. Waag.
- Waag Pearl Miss, milliner, h. A. Waag.
- Waag Tillie Miss, servt H. O. Stein, r. same.
- Wachsen Henry O., clk. J. M. O. Menard & Co., h. 1720 K.
- Wachsen Lillie E. (wid H. O.), r. 1720 K. 2.
- Waddell George (c), wiper G. H. & S. A. round-house, r. rear 3409 N's. 3.
- Waddell Otto L., clk, rms 2128 B'way.

- Waddy Ophelia (c), ironer O. K. laundry, h. 2120 Church.
- Waddy William (c), drayman, rms 2828 Church.

**ARCHITECT AND N. J. CLAYTON SUPERINTENDENT 1205 35th PH. 2017**

**WE CORRECT DEFECTIVE EYE-SIGHT M. O. NOBBE & CO.**

**W.M. E. BUCK** {DEALER IN CORD, SAWED, SPLIT} **WOOD** {3010 MARKET} {KINDLING AND PINE} {PHONE 160}

2000 11 11 0000 0

1000 11 11 0000 0

1000 11 11 0000 0

1000 11 11 0000 0

1000 11 11 0000 0

1000 11 11 0000 0

J. L. MULLEN & CO. CLOTHIERS AND MEN'S FURNISHERS 2321-2323 MARKET

THE LARGEST DRUG STORE IN THE STATE ESTABLISHED 1907 WE NEVER CLOSE

J. J. SCHOTT, DRUGGIST

MAGO & MINOR STEWART, ATTORNEYS, 22D AND MECHANIC STREETS MOVED TO SECURITY BUILDING

[WAD] GALVESTON 1906-1907 DIRECTORY. [WAL] 329

- Wade Amanda (c), r. 916 28th.
- Wade Dick (c), lab Hoecker & George.
- Wade Eugene W., cotton clk J. H. W. Steele, v. 1412 Market. 5. Ph. 1703.
- Wade Maggie (c), r. 1109 11th. 3.
- Wade Richard (c), laundress, rms 2510 Post-office.
- Wade Riley (c), lab Mallory whf. r. rear 901 33d. 2.
- Wade William (c), lab, h. 916 28th.
- Wade William E., capt tug "Charles Clarke," bds same.
- Wadsworth Walter, medical student, rms 902 Postoffice.
- Waechter Edmund, plumber C. K. Wilcox, rms 2103 Church.
- Wagner Antony, clk Alfred Holt, bds 2627 Mechanic.
- Wagner August M., trunkkr Robert I. Cohen trunk and bag fety, h. 1118 P<sup>12</sup>.
- Wagner Claude L., h. 823 32d.
- Wagner Frank F. H., lab Ft. San Jacinto, r. 4118 P<sup>12</sup>. 6.
- Wagner Hattie (c), rms 2805 K.
- Wagner Max, wks Calvary cemetery, bds John Monshausen.
- Wagner Robert D., engr Gulf City Cotton Press & Mfg Co., r. 823 32d. 5.
- Wagner Robert F., shipping clk M. M. Spencer, h. 823 32d.
- Wagner Susan M. (wid David), lunch and short orders, 2216 Q. r. same.
- Wagner—See also Wegner.
- Wagstaff Frank M., longshoreman, r. 1410 33d. 3.
- Wah Den (Chinese), cook Wing Sing, rms same.
- Wah Dock (Chinese), rms 413 24th.
- Wah Gemme (Chinese), rms 413 24th.
- Wah Kee (Chinese), waiter Wing Sing, rms same.
- Wah Lee (Chinese), laundryman C. B. Joe, 2124 Postoffice.
- Wah Ling (Chinese), cook Wing Sing, rms same.
- Wah Lok (Chinese), cook Wing Sing, rms same.
- Wah Lung (Chinese), laundry, teas, 611 Tremont, r. same.
- Wah Sing (Chinese), waiter Wing Sing, rms same.
- Wahl George, mate tug "Charles Clarke," bds same.

**WAINRIGHT ADOLPH H. (May & Wainright), r. 2907 L. 2. Ph. 744.**  
 Wainwright Alexander J., floorwalker Fellman D. G. Co., h. 1003 37th.  
 Wainright Ellen (wid F. P.), r. 1003 37th.  
 Wakelee Jennie (wid Augustus), boardinghouse, 1818 I. Ph. 185.



- Wakeman Walter, tel opr E. H. Compton & Co., rms 1517 33d.
- Walberg Oscar, seaman Gulf fisheries schooner "Cape Horn," bds same.
- Walcott Claude A., grain weigher Texas Star flour mill, rms 1712 Mechanic.
- Walden Hattie (c), h. 1508 30th.
- Walden Henry W. (c), mailing clk Galv. P. O., r. 2013 N. 4.
- Walden Shiel (c), screwman, r. 1519 Post-office. 3.
- WALDO GENTRY, General Agent**  
 frt dept G. H. & S. A. Ry, office 403 Tremont, ph. 27, r. 2912 B'dway. 4. Ph. 2057.
- Waldon Leona Mrs., bds 2102 I. 2.
- Waldron Thomas, longshoreman, rms 2617 Market.
- Wales William E. (c), barber shop, bath rooms, 414 Tremont, r. 1307 19th.
- Walker Alexander E. (c), rms 2425 Winnie.
- Walker Alfred (c), lab, r. rear 714 Tremont. 2.
- Walker Amelia Mrs., dressmkr, h. 3112 N. 2.
- Walker Anita (c), r. al, rear 312 27th.
- Walker Arthur L., clk, r. 409 14th.
- Walker Benjamin (c), janitor St. Mary's infirmary, r. 1015 K.

**WALKER BUFORD H., Cashier**  
 Merchants Nat'l bank, 2228 Postoffice, ph. 1425, r. 901 31st. 3. Ph. 2351.

Walker Charlotte (c), servt Isaac Helfron, r. same.

Walke Christopher T., bksmith Chas. Heim, h. 2814 L.

Walker Claudio Miss, rms 510 26th.

Walker Columbus W., longshoreman, r. 1012 Strand. 3.

Walker Cooper, capt tug "Dorothy," v. 1115 Strand. 4.

Walker Daniel O., asst foreman G. H. & S. A. frt depot, r. 3419 L. 6.

Walker Edward (c), rms 2528 Mechanic.

Walker Eric K. (wid John F.), r. 1613 B'dway. 2.

Walker Eugene (c), h. 1313 Church.

Walker Fannie Miss, h. 409 14th.

Walker Frank M., wks G. H. & S. A. frt depot, r. 3416 Winnie. 6.

Walker Frederick, painter, h. 2814 L.

Walker George (c), lab, r. 2813 L. 5.

Walker George H., photo opr Art Craft studio, rms 2214 Market.

Walker Gertrude (c), cook B. G. Tartt, r. same.

Walker Henry (c), lab, r. 2525 L. 2.

Walker Hiram T., Ry postal clk, rms 2615 Church.

Walker James B. (c), drayman Moore & Goodman, rms 3012 M.

THOS. GOGGAN & BROS.

THE MOST RELIABLE PIANO, ORGAN AND MUSIC HOUSE IN TEXAS TWENTY-SECOND AND MARKET STREETS

1.  $\frac{1}{x^2} = x^{-2}$   
 $\frac{d}{dx} x^{-2} = -2x^{-3} = -\frac{2}{x^3}$

2.  $\frac{d}{dx} \frac{1}{x^2} = -\frac{2}{x^3}$   
 3.  $\frac{d}{dx} \frac{1}{x^3} = -\frac{3}{x^4}$   
 4.  $\frac{d}{dx} \frac{1}{x^4} = -\frac{4}{x^5}$   
 5.  $\frac{d}{dx} \frac{1}{x^5} = -\frac{5}{x^6}$

**PETER GENGLER CO.** { OUR SPECIALTY TEA, COFFEE & PURE CREAMERY BUTTER } **GROCERS**

# B. A. COOK

{ California Wines and Brandies }  
FROM THE BEST  
VINEYARDS OF CALIFORNIA

HEADQUARTERS  
**DUFFY'S MALT WHISKY**

330

[WAL.]

MORRISON & FORMY DIRECTORY CO.'S

[WAL.]

**60¢ A DAY DEPOSITED IN OUR SAVINGS DEPT. DRAWING 4% COMPOUND INTEREST IN 5 YEARS WILL AMOUNT TO \$8567.90**

**MERCHANTS NATL BANK**

Walker Jefferson W. (c), lab, rms 1113 29th.  
Walker Jennie M. Miss, h. 2215 L.  
Walker Jesse, asst fumigator quarantine station, bds same, rms 1407 A.  
Walker Johanna Z. (wid H. H.), boardinghouse, 2207 L. Ph. 1516.

## WALKER JOHN C.,

attorney, also L. S. commissioner, office rooms 4 and 5 Reymers-shofter bldg, 2208 1/2 Mechanic, ph. 107; vice-pres Brush El. L. & P. Co.; pres Texas Historical Society, r. 2215 L. L. Ph. 1692.

Walker John C., jr., h. 2215 L.  
Walker John H., medical student, r. 713 9th. 2.  
Walker Joseph (c), porter Emil Kahn, r. 1203 26th. 3.  
Walker Joseph C., coppersmith Santa Fe shops, r. 1002 M. 4.  
Walker Julia D. (c), r. 1015 K.  
Walker Julius (c), lab Mallory whf, bds 2519 Strand.  
Walker Kate (wid Chris), r. 2814 L. 2.  
Walker Lucinda (c), rms 2402 Winnie.  
Walker Mary (c), r. 2128 N.  
Walker Mary I. Miss, teacher Rosenberg school, h. 409 14th.  
Walker Millie Miss, teacher Rosenberg school.  
Walker Nancy (c), dressmkr, r. 3015 L.  
Walker Oscar A., slsmn Fellman D. G. Co., r. 1305 25th. 3.  
Walker Oscar A., jr., clk Texas Bank & Trust Co., h. 1305 25th.  
Walker Parley (c), h. 2825 Postoffice.  
Walker Pierre B. (c), barber W. R. Hill, r. 1025 M. 5.  
Walker Richard, errand boy Fellman D. G. Co., h. 2215 L.  
Walker Rossie Miss, h. 1012 Strand.  
Walker Roxie (c), r. 708 14th. 2.  
Walker Samuel (c), rms 307 25th.  
Walker Simon (c), drayman Jockusch, Davison & Co., r. 2720 K. 2.  
Walker Thomas, carp, rms 2102 Winnie.  
Walker Tipton, clk G. H. & H. frt depot, r. 609 14th. Ph. 1980.  
Walkom Walter, gard-ner, rms 3911 M 1/2.  
Wall Isaac L., medical student, rms 1110 L.  
Wall J. Bates, bkpr, h. 2412 K. Ph. 1368.  
Wall Maggie Miss, opr The Trundle Co., h. 4221 Church.  
Wallace Annie (c), servt, r. 2017 M.  
Wallace A. Bertha Miss, stenographer Clarke & Courts, h. 406 17th.  
Wallace Carrie (c), servt, h. 2017 M.  
Wallace Clifford N., cashier S. W. Tel. & Tel. office, r. 1418 Church. 3.  
Wallace Clinton V. (c), carrier 18 City. P. O., r. 3412 N 1/2. 2.

Wallace George, maintenance clk gent supt's office U. C. & S. F., r. 1901 25th. 1.  
Wallace Henry, lab, rms 311 27th.  
Wallace Henry (c), lab, r. 2017 M. 4.  
Wallace James W., carp R. B. Garnett & Co., r. 2112 O 1/2. 7.  
Wallace John J., lab U. S. engin's dept Fort San Jacinto, r. 1703 10th.  
Wallace J. Walter, clk h. 2112 O 1/2.  
Wallace Leon (c), lab, h. 3025 M.  
Wallace Lester A., messgr Wells Fargo & Co. Exp., r. 1619 B'dway. 2.  
Wallace Manya Miss, h. 406 17th.  
Wallace Mary A. (wid W. L.), r. 406 17th. Ph. 1497.  
Wallace Mary Jane (c), r. 1418 K. 2.  
Wallace Noah R. (c), porter A. H. Gaston, r. 2715 M. 2.  
Wallace Robert (c), lab Hoecker & George, rms 2728 Mechanic.  
Wallace Stacey (c), lab, h. 3025 M.  
Wallace Thomas, lab Galv. Wharf Co., r. 2619 Market.  
Wallace Thomas R., medical student, rms 916 Market.  
Wallace Walter (c), h. 2017 M.  
Wallace Washington (c), screwman, r. 1218 M. 2.  
Wallace William (c), lab, r. 3025 M. 3. Ph. 1145.  
Wallace William F., mgr Cave of the Winds, Electric park, r. 2018 O.  
Wallace W. Eugene (c), lab, r. 1415 30th. 2.  
Wallberg Oscar, sailor, bds Washington house.  
Walker Julius (c), musician, rms 712 29th.  
Wallin Gustave G., screwman, r. 3710 P. 3.

## WALLIS CHARLES L. Wallis,

Landes & Co.), r. Beaumont, Texas.

## WALLIS DANIEL E. (D. E. Wallis

& Co.), notary public, r. 1502 L. 2.

## WALLIS D. E. & COMPANY

(Daniel E. Wallis, — Co.), whol. dealers in fuel oil, 2204 Strand. Ph. 6.  
Wallis Henry W., carp, r. 2320 Winnie, 8. Ph. 2514.  
Wallis Jackson Miss, h. 2320 Winnie.

## WALLIS JOSEPH E. (Wallis, Landes

& Co.), r. 1502 L. Ph. 22.

Wallis Julian, motorman Galv. El. Co., rms 2201 M.

## WALLIS, LANDES & CO.

(Joseph E. Wallis, Henry A. Landes, Charles L. Wallis), cotton factors, office 2409-2411 Strand. Ph. 196.

**GALVESTON AND BREMEN**  
**NORTH GERMAN-LLOYD STEAMSHIP CO.**  
ALFRED MOLT  
GEN'L AGT  
224 2167

# MAAS-TUSSUP GROCERY CO.

{ ONLY THE BEST IMPORTED AND FANCY GROCERIES

**TEXAS LAMP & OIL CO.** { FINE LINE OF ELECTRIC GAS LAMPS AND BURNER IDEAL ALUMINUM OIL HEATERS. } **ILLUMINATING OILS AND LUBRICATING**

1900

1900  
1901  
1902  
1903  
1904  
1905  
1906  
1907  
1908  
1909  
1910  
1911  
1912  
1913  
1914  
1915  
1916  
1917  
1918  
1919  
1920  
1921  
1922  
1923  
1924  
1925  
1926  
1927  
1928  
1929  
1930  
1931  
1932  
1933  
1934  
1935  
1936  
1937  
1938  
1939  
1940  
1941  
1942  
1943  
1944  
1945  
1946  
1947  
1948  
1949  
1950  
1951  
1952  
1953  
1954  
1955  
1956  
1957  
1958  
1959  
1960  
1961  
1962  
1963  
1964  
1965  
1966  
1967  
1968  
1969  
1970  
1971  
1972  
1973  
1974  
1975  
1976  
1977  
1978  
1979  
1980  
1981  
1982  
1983  
1984  
1985  
1986  
1987  
1988  
1989  
1990  
1991  
1992  
1993  
1994  
1995  
1996  
1997  
1998  
1999  
2000

1900  
1901  
1902  
1903  
1904  
1905  
1906  
1907  
1908  
1909  
1910  
1911  
1912  
1913  
1914  
1915  
1916  
1917  
1918  
1919  
1920  
1921  
1922  
1923  
1924  
1925  
1926  
1927  
1928  
1929  
1930  
1931  
1932  
1933  
1934  
1935  
1936  
1937  
1938  
1939  
1940  
1941  
1942  
1943  
1944  
1945  
1946  
1947  
1948  
1949  
1950  
1951  
1952  
1953  
1954  
1955  
1956  
1957  
1958  
1959  
1960  
1961  
1962  
1963  
1964  
1965  
1966  
1967  
1968  
1969  
1970  
1971  
1972  
1973  
1974  
1975  
1976  
1977  
1978  
1979  
1980  
1981  
1982  
1983  
1984  
1985  
1986  
1987  
1988  
1989  
1990  
1991  
1992  
1993  
1994  
1995  
1996  
1997  
1998  
1999  
2000

1900  
1901  
1902  
1903  
1904  
1905  
1906  
1907  
1908  
1909  
1910  
1911  
1912  
1913  
1914  
1915  
1916  
1917  
1918  
1919  
1920  
1921  
1922  
1923  
1924  
1925  
1926  
1927  
1928  
1929  
1930  
1931  
1932  
1933  
1934  
1935  
1936  
1937  
1938  
1939  
1940  
1941  
1942  
1943  
1944  
1945  
1946  
1947  
1948  
1949  
1950  
1951  
1952  
1953  
1954  
1955  
1956  
1957  
1958  
1959  
1960  
1961  
1962  
1963  
1964  
1965  
1966  
1967  
1968  
1969  
1970  
1971  
1972  
1973  
1974  
1975  
1976  
1977  
1978  
1979  
1980  
1981  
1982  
1983  
1984  
1985  
1986  
1987  
1988  
1989  
1990  
1991  
1992  
1993  
1994  
1995  
1996  
1997  
1998  
1999  
2000

1900  
1901  
1902  
1903  
1904  
1905  
1906  
1907  
1908  
1909  
1910  
1911  
1912  
1913  
1914  
1915  
1916  
1917  
1918  
1919  
1920  
1921  
1922  
1923  
1924  
1925  
1926  
1927  
1928  
1929  
1930  
1931  
1932  
1933  
1934  
1935  
1936  
1937  
1938  
1939  
1940  
1941  
1942  
1943  
1944  
1945  
1946  
1947  
1948  
1949  
1950  
1951  
1952  
1953  
1954  
1955  
1956  
1957  
1958  
1959  
1960  
1961  
1962  
1963  
1964  
1965  
1966  
1967  
1968  
1969  
1970  
1971  
1972  
1973  
1974  
1975  
1976  
1977  
1978  
1979  
1980  
1981  
1982  
1983  
1984  
1985  
1986  
1987  
1988  
1989  
1990  
1991  
1992  
1993  
1994  
1995  
1996  
1997  
1998  
1999  
2000

**O  
K  
L  
A  
U  
N  
D  
R  
Y  
W  
E  
S  
A  
Y  
I  
T  
W  
E  
M  
E  
A  
N  
I  
T**

**EXTREME CARE**

{ IS EXERCISED  
IN DISPENSING  
DRUGS AT }

**J. J. SCHOTT**

{ 2011-2013  
MARKET ST.

[WAL.]

GALVESTON 1906-1907 DIRECTORY.

[WAR]

331

**WALLIS WILLIAM B.,**

prest The People's bank; prest Galv. Trust and Safe Deposit Co.; notary public, 311 25d, ph. 48, r. 1317 Tremont. 2. Ph. 538. See advt.

- Wallstein Adam, screwman, r. 1327 A. 4.
- Wallstein Adam H., longshoreman, r. 309 8th. 7.
- Wallstein Dora K. Miss, opr Miller Bros. Mfg Co., h. 309 8th.
- Wallstein George, lab, hls 1302 M.
- Wallstein Henry F., wks J. J. Kane, h. 500 8th.
- Wallstein Philip T., lab, r. 1302 M.
- Wallstein Samuel, screwman, hls 1302 M.
- Wallstein Theresa Miss, opr Miller Bros. Mfg Co., h. 309 8th.
- Walsh Anthony, wks S. P. whf, r. 812 43d. 2.

**WALSH & CLEARY**

(Lawrence F. Cleary), props Galv. iron works, founders, machsts, 213-219 25th. Ph. 652. See advt.

- Walsh Daniel M., baker H. Steding, r. 811 42d. 4.
- Walsh Edward J., carp, r. 1002 10th. 4.
- Walsh Fannie Mrs., r. 812 43d. 1.
- Walsh George P., baker, r. 3213 M. 2.

**WALSH GEORGE T. Rev., Ass't**

rector St. Patrick's church, r. 3420 K. Ph. 543.

- Walsh James, shoemkr, 2311 Postoffice, hls New City hotel.
- Walsh James P., job printer Hunter & Finck, r. 3310 M. 3.
- Walsh John T., blksmith Goodhart & Bates, r. 3412 O½. 7.
- Walsh John T., jr., appe boilerkr, h. 3412 O½.
- Walsh Lillian Miss, h. 813 27th.
- Walsh Patrick, lab, h. 1002 33d.
- Walsh Patrick F., r. 1002 33d. 2.
- Walsh Robert F., cook, r. 1003 25th. 4.
- Walsh Thomas, lab, r. al rear 811 43d. 5.
- Walsh Thomas F., agt Metropolitan Life Ins. Co., rms 1601 Market.
- Walsh Wolfone, lab, h. 1002 33d.
- Walter Charles L., carp, contr, bldr, r. 2116 M. 5.
- Walter Charles R., clk car acct's office G. C. & S. F., h. 2116 M.
- Walter Lena (wid J. J.), r. 2324 Winnie.
- Walter Mary Miss, cashier **GARBADE, EIBAND & CO.**, h. 2116 M.
- Walters Frederick, electrician, rms 2102 Winnie.
- Walters George, night watchman G. C. & S. F. ft depot.
- Walters Harry L., lithographer, r. 1524 N. 3.
- Walters John (c), lab, r. 1307 28th. 4.
- Walters Mollie Miss, r. 2520 Postoffice. Ph. 778.

**REAL ESTATE, LOANS  
INVESTMENTS**  
**The HERBERT AUSTIN CO.**  
**NOTARY  
PUBLIC &  
CONVEYANCERS**

- Walton Andrew J., car rpr G. C. & S. F., rms 3618 H.
- Walton D. Hiram (c), drayman, r. rear 2620 Winnie.
- Walton Eugene J., bkpr G. B. Marsan & Co., r. 2023 H. 8.
- Walton Kate (c), r. rear 1217 29th.
- Walton Nancy (c), r. 1415 Strand.
- Walton Shadrack (c), lab, r. 1415 Strand. 3.
- Walton Simon (c), drayman Heiskell wood yd, r. 1424 31st. 2.
- Walzel Amelia Miss, servt Henry Wilkens, r. same.
- Walzel Anton, lab S. P. whf, hls 4119 I.
- Wandel Arthur H., clk Peter Gungler Co., rms 1711 Market.
- Wans' er Morris, dry goods, shoes, millinery, 2021 Market, r. 2023 I. 5. Ph. 1081
- Waples C. Isaac, propr Hale's Tours, Electric park, r. Houston, Texas.
- Warburton Elizabeth Miss, nurse Sealy hospital, r. same.
- Ward Archie H. (c), lab Mallory whf, r. rear 2311 Winnie. 2.
- Ward Beatrice P. Miss, teacher 4th dist (Alamo) school, h. 2315 Edway.
- Ward Benjamin (c), lab, h. 2915 O½.
- Ward Edward C., rms 2317 O½. 2.
- Ward James, janitor St. Mary's cathedral, r. 2011 Church.
- Ward James (c), lab, r. 1405 28th. 7.
- Ward James, jr. (c), ydman, h. 2915 O½.
- Ward Kate (Mrs. James), housekpr Rt. Rev. N. A. Gallagher, r. same.
- Ward Mary (c), servt Mrs. L. Welenmeyer, r. same.
- Ward Randolph (c), lab, h. 2915 O½.
- Ward William J., clk E. O. Flood & Co., rms 1728 Postoffice.
- Ward William L., motorman Galv. El. Co., r. 1311 Church. 4.
- Warden Cleveland, solicitor H. Mosle & Co., r. 2326 H.
- Warden Edward H. (c), lab, h. 3205 M.
- Warden Elva N., barber E. Gehret, rms 3125 O.
- Warden William H. (c), lab, r. 2035 M. 7.
- Ware Annie (c), h. 3009 L.
- Ware Cornelius (c), h. 1101 28th.
- Ware Dora (c), servt A. H. Bush, r. same.
- Ware Lavinia (c), r. 1110 34th. 3.
- Ware Maggie (c), servt Mrs. T. Lieberman, r. same.
- Ware Meredith, pressfeeder Clarke & Courts, h. 2012 N½.
- Ware Theresa (c), h. Barney Temple.
- Ware William M. (c), r. 812 26th. 2.
- Warner Bella E. Miss, information opr Sw. tel exchange, h. 723 32d.
- Warner Frederick, mgr moving dept Fritter & Flake, r. 1807 N. 2.

**Grafton T. Austin**  
**FIRE AND MARINE  
INSURANCE AGENT**  
PHONE 111 **WOODY BUILDING**

**ELITE RESTAURANT**

{ BEST OF  
EVERYTHING  
IN SEASON }

{ OYSTERS, FISH, CHICKENS AND ALL KINDS LOAVES  
A SPECIALTY. } N. L. BALLICH PROP. PHONE 266

**N. SALZMANN**  
DIAMOND SETTING AND  
WATCH REPAIRING  
A SPECIALTY  
**WATCHES, CLOCKS, JEWELRY, DIAMONDS**

1000

1000

1000

1000

1000

1000



INCANDESCENT SUPPLIES A SPECIALTY. } BATH TUBS, PLUMBERS' TOOLS } GALVESTON GAS FITTING AND PLUMBING CO. }

**WM. SCHADT** BUILDERS' HARDWARE SASH, DOORS, BLINDS  
PRINTS AND OILS

332

[WAR]

MORRISON & FOURMY DIRECTORY CO.'S

[WAS]

**REAL ESTATE & LOANS**  
**HOSKINS FOSTER**  
**INVESTMENTS** LARGE & SMALL

- Warner George, wks S. P. whf, r. 723 32d. 7. Ph. 1636.
- Warner James F., elk G. C. & S. F. frt depot, h. 723 32d.
- Warner Margaret T. Miss, opr Sw. tel exch, h. 723 32d.
- Warner Teuna (c), wks George Hardie, r. same.
- Warren Alexander, appc plumber C. K. Wilcox, h. 3224 1/2.
- Warren Annie Miss, slsldy Fellman D. G. Co., h. 1002 33d.
- Warren Annie Miss, rms 616 27th.
- Warren Benjamin, lab, r. 3611 I. 6.
- Warren Bros. (Frederick W. Warren), dentists, 2117 Market. Ph. 490.
- Warren Charles B., genl supt Metropolitan Life Ins. Co., 408-409-410-411 Levy bldg, r. 2514 N. 2.
- Warren Edith Miss, rms 2520 Postoffice.
- Warren Edward, h. 2718 Winnie.
- Warren Edward (c), expmn, r. 1312 17th. 3.
- Warren Emma (c), r. 208 18th.
- Warren Frederick, r. 2718 Winnie. 2. Ph. 2291.
- Warren Frederick W. (Warren Bros.), r. 3124 O. 4. Ph. 957.
- Warren Harry, sailor, bds 1619 Mechanic.
- Warren Henrietta (c), cook Christopher Darl, r. same.
- Warren Ida (c), r. 619 24th.
- Warren James D., watchman Fort San Jacinto, r. 706 Market. 4.

**WARREN LINE STEAMERS**

- Alfred Holt, agt, 224 21st. Ph. 513. See advt.
- Warren Margaret E. Mrs., h. 2128 M.
- Warren Oliver (c), lab, r. 1415 K. 2.
- Warren R. Merrill, city solicitor T. P. Joughin & Co., r. 902 33d. 2.
- Warren Samuel (c), lab, r. 1501 K. 2.
- Warren Thaddens M., cotton elk Fowler & McVitie, r. 1913 35th. 4.
- Warren William (c), lab, r. 2522 M. 3.
- Warriner David (D. & G. Warriner), prest Texas Coöperage Co.; vice-prest Galv. Shipwright Co., r. 1914 I. 4. Ph. 879.

**WARRINER D. & G.**

- (David and George E.), agts Elder, Dempster & Co., steamship owners and agts, office Moody bldg, 2206 Strand. Phones 999 and 888.
- Warriner George E. (D. & G. Warriner), secy-treas Galv. Shipwright Co., r. 815 17th. 8. Ph. 338.
- Warth Annie Miss, slsldy **GARBADE, EIBAND & CO.**, h. 3107 M.
- Warth August C., painter, r. 3107 M. 4.

- Warth Cecelia A. Miss, stenographer Galveston News, h. 3107 M.
- Warth Charles G., mchcst, r. 712 33d.
- Warth Charles M., wks S. P. whf, h. 712 33d.
- Warth Mary Iwld Albert), r. 1321 35th. 3.
- Warth Richard J., office depy U. S. marshal, r. 3107 M. 2.
- Warwick Charles E., supt transportation Galv. El. Co., rms 1906 M. 2.
- Warszawsky Isaac, shoechr, 410 21st.
- Washington Emola (Mrs. S. J.), r. 1721 Market.
- Washington Alfred (c), wks Sealy Hutchings, r. same.
- Washington Alice (c), r. al. rear 312 27th.
- Washington Allen (c), lab, rms rear 720 H.
- Washington Allie (c), carp, r. 3215 Church. 3.
- Washington Annie (c), servt Mrs. Mary A. Hardin, r. same.
- Washington Belle (c), servt Alphonse Kenison, r. same. 2.
- Washington Courtenay, agt Mutual Life Ins. Co. of New York, 204 Trust bldg, r. 614 16th.
- Washington Courtenay, jr., h. 614 16th.
- Washington Florastine (c), rms 2328 M.
- Washington Frank (c), drayman, rms rear 1809 Mechanic.
- Washington George (c), gardener St. Mary's infirmary, r. same.
- Washington George (c), lab Mallory whf, h. rear 1219 31st.
- Washington George (c), hackdriver J. Levy & Bro., r. 1014 28th. 3.
- Washington George (c), lab, rms 214 26th. 2.
- Washington George (c), lab, r. rear 4027 N.
- Washington George (c), teamster Wilson & Nicholls Co.
- Washington Henry (c), lab, r. 2804 Church. 3.

**WASHINGTON HOTEL,**

- 2220 Mechanic cor Tremont, Wm. J. Sands, propr. Ph. 1520. See advt.
- Washington House, 1901 Market, W. L. Bruce, propr.
- Washington Iva (c), servt W. M. Hanson.
- Washington James (c), lab Seaboard rice mill, r. 1112 17th. 2.
- Washington James (c), engr, r. 2909 M. 4.
- Washington Jessie (Mrs. Courtenay), music teacher, r. 614 16th.
- Washington Joseph (c), lab, rms 2617 Mechanic.
- Washington Laura (c), r. al. rear 3110 1/2 M.
- Washington Lillian (c), h. 912 39th.
- Washington Louis (c), lab, rms rear 414 27th.
- Washington Lucinda (c), r. rear 2918 I.
- Washington Martha (c), rms 3013 Bldway.
- Washington Mary (c), r. 2305 K.
- Washington Mary (c), r. 517 25th.
- Washington Mary (c), cook Park hotel, r. same.

**WE MAKE ANYTHING**  
**IN WOOD**  
**C. F. HILDENBRAND CO.**  
**GIVE US A CALL**  
**TELEPHONE 430**

**J. F. SEINSHMEIER & CO.** 207 TREMONT STREET PHONE 688 ALL KINDS INSURANCE AND SURETY BONDS

OUR NAME IS A } M. O. NOBBE & CO. } JEWELERS  
 GUARANTEE } SILVERSMITHS



**J. L. MULLEN & CO.**  
 2321-2323 MARKET STREET  
**MERCHANT TAILORS AND CLOTHIERS**

**J. J. SCHOTT, DRUGGIST**

EXCLUSIVE AGENT FOR

WINE, CHAMPAGNE AND BRANDIES

[WAS]

GALVESTON 1906-1907 DIRECTORY.

[WEB]

333

- Washington Melinda (c), r. 1102 11th.
- Washington Nancy (c), r. 1210 29th. 4.
- Washington Nicola (c), lab, r. 1604 A.
- Washington Nicola, jr. (c), screwman. h. 1604 A.
- Washington Ocie (c), fisherman, r. rear 2817 Market.
- Washington Robert (c), lab, r. 1019 28th. 2.
- Washington Rosa (c), rms 2816 Postoffice.
- Washington Thomas (c), lab Mallory whf, r. 2802 L. 2.
- Washington William (c), porter Fowler & MeVitie, rms 1610 Strand.
- Washington William (c), waiter Washington hotel.
- Wassam A. Marion, physician, surgeon, 217-218 Levy bldg, ph. 644, r. 509 16th. 3. Ph. 180.
- Waterman A. J., rms 2215 Mechanic.
- Waters Elisha (c), lab, r. rear 1210 M. 2.
- Waters George T., city detective, rms 1325 Mechanic.
- Waters Henry M., clk G. C. & S. F. shops, r. 2201 I. 3. Ph. 2016.
- Waters James O., clk auditor's office G. C. & S. F., rms 1421 25th.

**WATERS JAMES S.,**

- dist mgr Manhattan Life Ins. Co.; agt Boston Woven Hose & Rubber Co.; local slsman Peden Iron & Steel Co., also notary public, 118 Levy bldg, ph. 336, r. 1116 Church. 5. Ph. 533.
- Waters John, drayman, r. rear 1821 Mechanic.
- Waters Mark E., switchman, r. 713 37th. 2.
- Waters Pierce Oil Co. of St. Louis, Mo., office 111 25th, A. M. Wheeler, agt. Ph. 168.
- Waters William, longshoreman, rms 2601 Mechanic.
- Waters William (c), lab, r. 1311 26th. 3.
- Watkins Andrew (c), porter G. A. Helmann, r. 1913 N.
- Watkins Henry M. (c), wiper G. H. & S. A. roundhouse, r. 1913 N. 8.
- Watkins Mary (c), r. 1108 L.
- Watkins Percy, longshoreman, r. 3620 O. 5.
- Watson Alonzo (c), butcher, r. 3013 K. 5.
- Watson Bertha F. (wid D. F.), h. 301 14th. 2.
- Watson Claude E., clk Felman D. G. Co., hds 1804 Church.
- Watson Ella (c), servt Mrs. Elvira Kimble, r. same.
- Watson Eugene (c), h. rear 813 32d.
- Watson Jackson B., switchman joint whf terminals, bds 3702 Winnie.
- Watson John F., lab, bds 4314 I.
- Watson John G., lab S. P. whf, rms 1827 Market.
- Watson Samuel, State agt Texas Coal Co., 2604 X, r. same. 2. Ph. 1252.
- Watson William, r. 2623 Winnie. 2.

**Grafton T. Austin**  
 FIRE AND MARINE  
 INSURANCE AGENT  
 MOODY BUILDING  
 PHONE 111

**ARTISTIC PHOTOGRAPHER**  
 PHONE 1698  
**JOS. M. MAURER**  
 STUDIO BLDG  
 418 TREMONT ST  
 RES. PHONE 2036

- Wattam John, dredgeman, rms 1324 A.
- Watts Alfred C., lab, rms 927 K.
- Watts Alfred J., appe machst, h. 927 K.
- Watts Annie A. Miss, h. 1319 27th.
- Watts Edward F., policeman, r. 927 K. 4.
- Watts Edwin H., clk auditor's office G. C. & S. F., h. 1319 27th.
- Watts Minerva A. (wid J. H.), r. 1319 27th.
- Watts Vera Miss, rms 2521 Postoffice.
- Watts Zuleika Miss, milliner Mrs. L. Smith, h. 927 K.
- Waugh Townsend L., puss coudr G. C. & S. F., r. 2328 O. 9.
- Way Nina Mrs., r. 2620 H.
- Wear John H. (c), lab, r. 2513 Postoffice. 2.

**WEATHERINGTON CHAS. A.**

- (J. L. Mullen & Co.), genl commission, whol. produce, poultry, eggs, 2222-2224 Strand, ph. 1163, r. 1602 H. 2. Ph. 577.
- Weaver Andrew D., ship carp Mayhew boat works, rms 2016 Church.
- Weaver Clara B. Miss, r. 2528 Postoffice.
- Weaver Dora B. Miss, rms al. rear 312 27th.
- Weaver Fred (c), drayman, r. 1508 30th. 4.
- Weaver James, engine man U. S. dredge "H. M. Robert," h. 1015 Mechanic.
- Weaver John, overseer U. S. engr's dept Fort San Jacinto, r. 1015 Mechanic. 3.
- Weaver Joseph L. (c), lab, rms 2011 B'dway.
- Weaver Leonard C., ship carp, r. 613 9th. 5.
- Weaver William J., cotton marker, r. 928 L. 3.
- Webb Agnes Miss, servt E. C. Worrall, r. same.
- Webb Alice (c), h. 2202 O½.
- Webb Amanda (c), r. rear 2621 Postoffice.
- Webb Arthur A., lab, r. 2707 Mechanic.
- Webb James E., barber G. A. Helmann, rms 2821 Church.
- Webb Joseph M., lab, r. 3923 H. 2.
- Webb Lydia V. (c), r. 3921 I.
- Webb Milton T., trav frt agt Mallory line, r. 1914 I. 3. Ph. 1856.
- Webb Samuel W., engr Texas Cooperage Co., r. 4219 H. 7.
- Webb Thomas R. (c), del clk Flato Bros., r. 2202 O½. 2.
- Webb Walter (c), foreman Mallory whf labor gang, r. 710 25th. 2.
- Webb William M. (c), foreman Mallory whf, r. 1416 21st. 4. Ph. 2214.
- Webb Willie (c), rms 2828 Church.
- Webber Edward, seaman Gulf fisheries schooner "Dorothy," bds same.
- Webber Gussie (c), h. 2928 O½.
- Webber James G., bartender Robert Webber, h. same.
- Webber Louisa (wid Justus C.), r. 815 I. 2.
- Webber Oscar (c), h. 2928 O½.

**TITLE INSURANCE PROTECTS** } SEE STEWART TITLE AN ABSTRACT IS WORTHLESS  
 GUARANTEE CO. } AS A PROTECTION

**THOS. GOGGAN & BROS.**

{ **SHEET MUSIC, PIANOS, ORGANS**  
 AND EVERYTHING IN THE MUSIC LINE.  
 TWENTY-SECOND AND MARKET STREETS



**4% ALLOWED ON DEPOSITS**  
**MERCHANTS NATL BANK**  
**OPEN 8 A.M. TO 6 P.M.**  
**TREMONT & POST OFFICE**

- Webber Otto L., clk Fellman D. G. Co., h. 1202 L.
- Webber Robert, propr Museum saloon, 2025 Postoffice, r. suite, 2. Ph. 405.
- Webber Albert R., baker Texas Star bakery, h. 1915 N.
- Webber Alex J., appe electrician Lowe & Tschumy, h. 2827 P.
- Webber August J., pipeman Hose Co. No. 7, r. 2872 P. 7. Ph. 648.
- Webber Bessie M. Miss, opr Sw. tel exch., h. 2827 P.
- Webber Charles F., carriage painter F. D. Schmidt, r. 1719 O½.
- Webber Della Miss, wks Clarke & Courts, h. 1202 L.
- Webber Emil J., carp, r. 2612 M. 5.
- Webber Emil P., elevator condr Bon Marche, h. 2612 M.
- Webber Frank D., clk W. G. Tabb, r. 1719 O½.
- Webber George C., carp, r. 1111 L. 3.
- Webber Gustav A., supt Galv. Croosoting Co., cor 34th. A. r. 812 10th. 4.
- Webber Harvey, machst, r. 3418 H. 4.
- Webber Leo R., appe electrician, h. 1915 N.
- Webber Louis W., office boy Dr. G. E. Delany, h. 2827 P.
- Webber Mary H. (wid G. A.), r. 1915 N.
- Webber Paul O., bkpr and cashier Langbehn Bros., r. 1813 L. 3.
- Webber Rieca Miss, h. 1202 L.
- Webber Walter J., clk Focke, Wilkens & Lange, h. 1915 N.
- Webber William, carriage painter Nie John, h. 1719 O½.
- Webberman S. L., printer Clarke & Courts, bds New City hotel.
- Welman Boyd H., barber G. A. Helmann, r. 2821 Church. 2.

**WEBSTER ALFRED T., Asst Mgr**

- Mexican Tel. Co., r. 2210 P. 2. Ph. 1677.
- Webster Frederick L., r. 1705 L.
- Webster Jennie Miss, h. 1826 Church.
- Webster Julietta (wid Edward), h. 3227 O.
- Webster Mason, clk, h. 3227 O.
- Webster Susie (e), r. rear 1910 K.
- Webster Taylor, asst cashier Mallory line, rms 1826 Church.
- Webster Thomas, chief clk ydmaster's office G. H. & H. Ry., r. 3227 O. 4.
- Webster Thomas J., stenographer genl supt's office G. C. & S. F., rms 1221 Tremont.
- Wedemeyer Charles, office boy J. M. O. Menard & Co., h. 2112 Church.
- Wedemeyer Frederick H., lab S. P. docks, h. 3328 P½.
- Wedemeyer Frederick W., contg painter, r. 3328 P½.

- Wedemeyer Henry F., pipeman Hose Co. No. 1, rms 3301 R.
- Wedemeyer Lenora (wid Charles C.), boarding house, 2112 Church. 6. Ph. 1761.

**WEEKES NICHOLAS,**

- mgr H. & E. Beer, 2105 Strand, ph. 316, r. 2920 Wdway. 1. Ph. 1191.
- Weekes Estelle (e), r. rear 3012 L.
- Weekes Fannie (e), rms 2520 Postoffice.
- Weekes John (e), rms 2627 H.
- Weekes Joseph, seaman Gulf fisheries schooner "Mendocino," bds same.
- Weekes Josephine E. (wid John), chainvoyant medium, r. 2715 Market.
- Weekes Pearl (e), r. al, rear 811 27th. 5.
- Weekes Robert (e), drayman E. O. Flood & Co., r. rear 2110 L.
- Weekes Sadie (e), rms 2627 H.
- Weekes Sonnie (e), lab, r. al, rear 811 27th.
- Wegner Arthur C., clk John C. Wegner, h. 1110 15th.
- Wegner Charles A., ship carp, r. 1603 A. 2 Ph. 1784.
- Wegner Charles E., clk H. L. Chapman, h. 1110 15th.
- Wegner Ernest C., meat market, 2617 Market, ph. 760, r. 1328 K. 3. Ph. 1086.
- Wegner Ernest C., jr., timekpr Mallory line, also notary, r. 1326 K. 2.
- Wegner Edward A., office boy Mallory whf, h. 1328 K.
- Wegner John C., groceries, 1923 Market, ph. 148, r. 1110 15th. 9. Ph. 812.
- Wegner John C., jr., clk John C. Wegner, sr., r. 1423 L. 3.
- Wegner Walter, clk E. C. Wegner, h. same.
- Weichman August, sailor, bds Washington house.
- Weihausen Claus A., carp, r. 1411 32d. 2.

**WEIMAR HARRY B., Secy Galv.**

- Journal Print Co., office 319 21st, ph. 8, r. 4209 H. 7.
- Weimar Frank L., appe printer Galv. News, h. 4209 H.
- Weimar James B., watchman, r. 4209 H.
- WEIMER JEAN B., Very Rev.**  
 Father, V. G., pastor St. Joseph's Catholic church, r. 2296 K.
- Weinberg Charles, screwman, r. 1106 A. 5.
- Weinberg Dora Miss, appe milliner Mist of B. os. & Co., h. 1401 L.
- Weinberg Fred A., pipeman Hose Co. No. 3, r. 1401 L. 6.
- Weinberg Frank, wks John Munshausen, r. same.

**WEDDING CARDS**  
**CALLING CARDS** **F.O. MILLIS CO.** **BUSINESS CARDS**  
**MODERN PRINTING**

111

**O  
K  
L  
A  
U  
N  
D  
R  
Y  
W  
E  
S  
E  
W  
T  
H  
E  
B  
U  
T  
T  
O  
N  
S**

**J. J. SCHOTT**

**CARRIES THE MOST COMPLETE LINE OF**

**DOMESTIC AND IMPORTED MINERAL WATERS**

[WEL]

GALVESTON 1906-1907 DIRECTORY.

[WEN] 335

Weinberg Frederick C., h. Charles Bader.  
Weinberg Hyman, city Sman Ben Kahn & Co., h. 1724 L.  
Weinberg Louis, gardener Galv. Garten-Verein, rms 2711 O.  
Weinberg Nicholas A., painter, h. 1101 L.  
Weiner Isaac, r. 1226 Market. 5.  
Weingartner Andrew, lab, rms 711 41th.  
Weinstein Dora (wid Louis), dry goods, notions, 2605 Market, r. same, 5.  
Weinstein Joseph, appc plumber, h. 2605 Market.  
Weinstein Mike, clk Mistrot Bros. & Co., h. 2605 Market.  
Weinstein Sigmund, cashier Alfred Holt, also notary public, rms 1008 Market.  
Weir Emil (e), lab, h. 2513 Postoffice.  
Weir Franklin G., agt Nat'l Lite & Casualty Ass'n, bds 2111 Winnie.  
Weir George (e), lab, r. 2513 Postoffice. 2.  
Weis David A., mgr Grand opera house, 2018 Postoffice, vice-pres and genl mgr Electric Park and Amusement Co, office 203 Trust Bldg, ph. 2294, r. 2120 N., Ph. 2147.  
Weis Leopold, prest Masonic Temple of Galv., secy Grand Hotel Co., shipping clk Galv. D. G. Co., rms 1920 Church.

**WEIS ROBERT, Genl Mgr Galv. Dry Goods Co.,** 2314 2520 Strand, r. 1801 H. 2.  
22 Weis—See also Wis.

**WEISBERG JACOB,** clothing, gen's furnishing goods and custom tailor, 2103 Market, bds 1616 Winnie. 2. Ph. 2150.

Weisse Curt F., bartender Max Erdmann, rms 601 Tremont.  
Weisko Herman, longshoreman, r. 2313 29th. 4.  
Weiss Adolph, h. 1321 35th.  
Weiss August, lab S. P. whf, h. 1321 35th.  
Weiss Lottie (wid W. J.), r. 1321 35th.  
Weiss William F., sergeant in charge U. S. army recruiting office, sw cor 25th, Church, bldg Grand hotel.  
Welch Chester (e), screwman, r. 206 18th. 9.  
Welch Dennis, watchman, r. 715 Postoffice. 2.  
Welch Ella E. Miss, stenographer Ayers & Co., h. 1823 27th.  
Welch George (e), lab, rms 2520 Postoffice.  
Welch Georgia (e), servt, rms 2520 Postoffice.  
Welch Gilbert R., tillerman Hook & Ladder Co. No. 1, r. 2702 P. 3.  
Welch Harry E., electrician Wm. Rowley, h. 1823 27th.  
Welch Thomas W., night clk Postal Tel. Cable Co. of Texas, rms 2024 Church.  
Welch Warren P., cooper Malloy whf, r. 903 27th. 2. Ph. 1675.  
Welker Martin, carp, rms 1802 O/2.



Weller Charles B., medical student, rms 112 15th.

**WELLS ALBERT P., Mgr Menter & Rosenbloom Co.,** 2117 Market, ph. 1630 2, bds 1415 H. Ph. 1719.

Wells Alexander C., carp C. F. Hildenbrand Co., r. 1902 21st. 5.

Wells Caroline (e), h. 912 28th.  
Wells Caroline (e), r. 2726 M.

**WELLS CLINTON G.,** city engr, office City hall, ph. 268; prest Galv. Journal Printing Co., r. 1801 Winnie. 3. Ph. 933.

Wells Douglas (e), lab, r. 1412 30th. 3.  
Wells Elijah (e), painter, rms 2612 Winnie.  
Wells-Elijah (e), porter, rms rear 1713 Strand.  
Wells Fannie (e), rms 1313 33d.

**WELLS FARGO & CO.,** Express, city office 313 Tremont, ph. 235, depot office ex 28th bt A. Strand, ph. 179.

Chas. H. Theobald, agt; R. L. Terry, cashier.

Wells Flora (e), r. al. rear 614 28th.  
Wells George, painter, r. 712 40th. 4.  
Wells George (e), lab, bds al. rear 3116 Winnie.

Wells John, broker in cotton, grain, stocks, provisions, rear 2107 Strand, ph. 350-3, r. 1928 N/2. 3.

Wells Joseph R., clk Mistrot Bros & Co., bds 1818 B'dway.

Wells Matthew (e), lab, rms 1313 33d. 2.  
Wells Robert W. (e), oiler Texas Star flour mills, r. 1110 21st. 3.

Welschhaus Frederick, foreman F. H. Hibbert, r. rear 2122 K. 3.

Welschhaus Julia (wid F. P.), r. 1813 28th.  
Welschhaus William S., lab, h. 1813 28th.

Welsh Dennis, flagman joint whf terminals, 20th. A.

Welsh Hugh F., carp, contr, bldr, office box 11 Builders Exchange, r. 3309 N. 3. Ph. 2388

Welsh Leslie C., messgr G. H. & S. A. frt depot, h. 3309 N.

Welsh Louis H., carp H. F. Welsh, h. same.  
Welsh Mary (e), servt F. R. A. Schneider, r. same.

Welsh Patrick, longshoreman, rms 2419 Winnie.

Welshire Elizabeth (wid Joseph), h. 1623 L.  
Wilton James C., teamster, bds 4313 B'dway.

Wen Sing (Chinese), cook Sam Sing, r. same.  
Wenck Charles, stairbl'r C. F. Hildenbrand Co., rms 2628 J.

Wender Gustave, clk Fred Harvey Co. Union Station news stand, r. 1216 27th.  
Wendt Carl, baker John Gotflob, bds same.

**CHAS. J. REIFEL** (ICE DELIVERED) (TO ALL PARTS OF THE CITY) (PHONE 768) **OLD RELIABLE ICE DEALER**

**F. H. HIBBERT**

**BOARDING A SPECIALTY**

**FIRST-CLASS LIVERY AND CARRIAGE SERVICE DAY OR NIGHT**

1947  
1948  
1949  
1950  
1951  
1952  
1953  
1954  
1955  
1956  
1957  
1958  
1959  
1960  
1961  
1962  
1963  
1964  
1965  
1966  
1967  
1968  
1969  
1970  
1971  
1972  
1973  
1974  
1975  
1976  
1977  
1978  
1979  
1980  
1981  
1982  
1983  
1984  
1985  
1986  
1987  
1988  
1989  
1990  
1991  
1992  
1993  
1994  
1995  
1996  
1997  
1998  
1999  
2000  
2001  
2002  
2003  
2004  
2005  
2006  
2007  
2008  
2009  
2010  
2011  
2012  
2013  
2014  
2015  
2016  
2017  
2018  
2019  
2020  
2021  
2022  
2023  
2024  
2025



FURNITURE OF ALL KINDS  
BEST GOODS, MOST REASONABLE TERMS

2410 TO 2416  
MARKET ST.  
CASH OR CREDIT

KAUFFMAN, MEYERS & CO.

# BODDEKER & LYONS

HEADQUARTERS FOR GOOD CUTLERY  
AND BUILDERS' HARDWARE

336

[WEN]

MORRISON & FOURMY DIRECTORY CO.'S

[WES]

**KEEP TEXAS MONEY  
IN TEXAS**  
**SEABOARD FIRE INS. CO.**  
PHONE 96  
2102 STRAND  
GALVESTON

Wenman John C., cashier Wm. Parr & Co.,  
also notary, r. 1520 Tremont. 2. Ph. 1984.  
Wenster Erich, capt launch "Nancy Ann," bds  
1921 Strand.  
Wentworth Alonzo, wks S. P. whf, rms 1827  
Postoffice.  
Wentzel Albert E., screwman, r. 613 7th. 8.  
Wentzel George, screwman, r. rear 214 8th.  
Wenzel Henry L., h. 806 B'dway.  
Wenzel Julius S., carp, r. 808 B'dway. 7.  
Wenzel Louis D., fireman G. H. & H. R'y, r.  
805 40th. 4.  
Wenzel Margaret (wid Louis), r. 1103 37th.  
Wenzel Philippina (wid Henry), r. 806 B'dway.  
Werdlohansen Joseph, sample clk M. & P. com-  
press, rms 2605 Q.  
Werdlohansen William, yard smpt M. & P. com-  
press, r. 2824 O'ly. 5.  
Werland Joe, motorman Galv. El. Co., r. 1517  
Winnie. 2.  
Wern Bros. (Wm. P., Jesse T., and Rudolph),  
contg house movers and raisers, 3511 I.  
Wern Charles, lab, h. 3511 I.  
Wern Dora (wid John), r. 3511 I.  
Wern Harry, foreman coach cleaner G. C. & S.  
F. shops, h. 3511 I.  
Wern Jesse T. (Wern Bros.), h. 3511 I.  
Wern Rudolph (Wern Bros.), h. 3511 I.  
Wern William P. (Wern Bros.), h. 3511 I.  
Werner Adolph, expm, r. ws 59th bt T, T<sub>2</sub>. 2.  
Werner Candy Co. (Henry Werner, propr),  
mtg confectioners, 1001 Strand. Ph. 1061.  
Werner Caroline (wid Gustav), r. rear 1317  
Market.  
Werner Carrie S. Miss, h. Geo. P. Werner.  
Werner Clinton, trucker G. H. & S. A. frt  
depot, h. 1128 Winnie.  
Werner Edward, janitor Scottish Rite Cathed-  
ral, ne cor 22d, Church, r. same. 3.  
Werner Frieda Miss, servt Gust Heye, r. same.  
Werner George P., contg tinner, shop 1628 Win-  
nie, ph. 521, r. 1626 Winnie. 7.  
Werner Henry, propr Werner Candy Co., r.  
1001 Strand. 4. Ph. 1061.  
**WERNER IDA (Mrs. Richard H.),**  
propress Ocean house, 2428 Q. ph. 1832, r.  
2118 B'dway. Ph. 1199.  
Werner Laura (Mrs. Henry), furnished rooms,  
1001 Strand. Ph. 1061.  
Werner Mamie C. Miss, h. Geo. P. Werner.  
Werner Milton, clk Galv. Wharf Co.'s elevator  
A. h. 1128 Winnie.  
Werner Paul H., appe plumber, h. Geo. P.  
Werner.  
Werner Richard H., r. 2118 B'dway. Ph. 1199.  
Werner Wilhelmina (wid Henry), r. 1128 Win-  
nie. 4.  
Werner William S., screwman, r. 3529 M. 7.  
Wertz Charles F., night clk Atlanta hotel, r.  
same.

Wesley Eliza (c), servt Charles W. Doble, r.  
same.  
Wesley House, industrial school for children,  
Miss Elizabeth Taylor, deaconess; Miss Fannie  
Sanford, matron, 3401 Church.  
Wesley John (c), lab, r. 811 24th. 3.  
Wesley Lizzie (c), r. ne cor B'dway, 50th.  
Wesley Rufus T. (c), porter Purcell & Co., r.  
2809 M<sub>2</sub>. 3.  
Wesley Sidney, seaman U. S. revenue cutter  
"Apache," r. same.  
Wessely John Rudolph, butler Mrs. M. K.  
Huthebing, r. same.

## WESSENDORFF MINNIE

(wid Eugene), propress Girardin house, fur-  
nished rooms, 2323 Market, r. same.  
Wessmuth Estelle M. Miss, stenographer audi-  
tor's office G. C. & S. F., rms 2110 26th.  
West Benjamin F., flour packer Texas Star  
flour mill, r. 2104 P. 2.  
West Clarence S., captain tug "Faber," Bowers  
Southern Dredging Co., bds same.  
West Edward B., whf clk Mexican-American  
Steamship Co., pier 13, r. 1209 Mechanic. 4.  
West End Dock (Inc.), G. E. Mann, prest; J.  
H. Kempner, vice-prest; J. Lohit, treasr; V.  
E. Austin, secy, office 307 22d.  
West End M. E. Church (South), sw cor I,  
38th, Rev. A. S. J. Haygood, pastor.  
West George, oiler No. 7 dredge Bowers South-  
ern Dredging Co., bds sac.  
West Gustav, rms 2600 Church.  
West Hamilton A., bkpr Internat'l Croesoting  
& Construction Co., r. 913 16th. 2. Ph. 425.  
West Hannah (wid Henry), r. sw cor S<sub>2</sub>, 59th.  
West Joseph, clk, rms 2128 B'dway.  
West Louise Miss, h. Mrs. H. S. Randall.  
West Maggie (c), r. 2719 Mechanic.  
West Mary B. Miss, h. L. C. Van Name.  
West Randolph M., clk H. Mosle & Co., h.  
1221 H.  
West Thomas C., janitor League bldg, 2303  
Strand, rms same.  
West Willbur, musician, r. 617 Tremont. 3.  
Westall Lucy (c), r. 210 18th.  
Westergren Lauren J., bksmith Goedhart &  
Bates, r. 2828 P<sub>2</sub>. 3.  
Westergre Benlah Miss, stenographer Am.  
Nat'l Ins. Co., h. 1027 Strand.  
Westergre Emma L. Miss, bindery asst Clarke  
& Courts, h. 1208 Strand.  
Westergre John, collector C. M. Guinard &  
Co., h. 1027 Strand.  
Westergre Richard H., capt Hose Co. No. 4, r.  
1027 Strand. 10.  
Westergre William V., cotton inspr Galv. Mar-  
itime Ass'n, r. 201 11th. 2.  
Westertund John, boatswain dredge "Triton,"  
Goellhart & Bates, bds same.

**ARCHITECT  
AND  
N. J. CLAYTON**  
SUPERINTENDENT  
1205 35<sup>TH</sup> PH. 2017

ONLY THE BEST } M. O. NOBBE & CO. { DIAMONDS  
AND LATEST } WATCHES

WM. E. BUCK } OFFICE AND YARD  
3010 MARKET, PHONE 160 }  
WOOD }  
CORD, SAWED AND PINE }  
KINDLING AND PINE



YOUR MONEY DOES NOT GO NORTH OR EAST IF SPENT WITH J. L. MULLEN & CO. 2321-2323 MARKET PHONE 970

FINE OLD WHISKY, WINE AND BRANDIES

AS CHEAP AS THE GROCERY STORES

J. J. SCHOTT, DRUGGIST

[WES]

GALVESTON 1906-1907 DIRECTORY.

[WHI] 337

Westerman Emile, city slsmn Henry Toulouse, r. 1902 N $\frac{1}{2}$  4. Ph. 1911.  
 Western Cotton Co., Arthur J. Bann, mgr, cotton exporters, office over 2010 Strand.  
**WESTERN UNION TELE-**  
 graph Co., office 2101 Strand. Gustav Schultz, mgr; Wm. H. Beckway, cashier. Phones 310 and 1351.

Westing Emma Miss, dressmkr, rms 2309 Church.  
 Westing Herman, lunch counter, 2014 Market.  
 Westman Louis, screwman, rms 1016 Postoffice.  
 Weston George F., painter, rms 2111 Church.  
 Westrup William, r. 1315 Strand. 8. Ph. 1478.  
 Weyer Joseph P., lab, r. ss Q $\frac{1}{2}$  14 57th, 58th. 3.  
 Weyer Louis G., driver Galv. brewery, r. 3114 H. 3.  
 Whalen John D., h. 1007 30th.  
 Whalen Margaret E. Miss, rms 813 27th.  
 Wheat Clarence (e), bootblack, 2510 Market, r. 2727 K.  
 Wheat Samuel H. (e), carp, r. 2727 K. 4.  
 Wheat Thomas B., acct div sup's office G. C. & S. F., r. 1023 I. 2.  
 Wheaton Lillian (e), r. 912 12th. 2.  
 Wheaton Oscar (e), lab, bds 1926 Mechanic.  
 Whedhorn Benjamin, wks S. P. whf, r. 901 8th. 4.  
 Wheeler Alfred M., agt Waters Pierce Oil Co., 111 25th, ph. 168, h. 1712 Church.  
 Wheeler Alice K. Miss, teacher Rosenberg school, h. 1712 Church.  
 Wheeler Cecil O., night chief opr G. C. & S. F. tel office, rms 613 19th.

**WHEELER & CLOUGH**  
 (John T. Wheeler, George S. Clough), attorneys, 121-122-123 Levy bldg. Ph. 755.  
 Wheeler Elizabeth A. (wid John), r. 2620 K.

**WHEELER JOHN T. (Wheeler & Clough)**, attorney, h. 2620 K. Ph. 864.

Wheeler Leroy J., mailing clk Galv. P. O., r. 1014 Market. 2.  
 Whelan John M., lab, rms 1003 37th.  
 Whelton Cornelius, screwman, h. 1912 N $\frac{1}{2}$ .  
 Whelton Dennis, screwman, r. 2516 X. I.  
 Whelton George W., engr G. H. & H. R. R.  
 Whelton Hannah Miss, servt Jacob Sonnenheil, r. same.

**WHELTON MICHAEL (Hurley & Whelton)**, bds 2713 Postoffice.  
 Whelton Patrick, lab, bds 2713 Postoffice.  
 Whelton Patrick, screwman, r. 3923 N. 4.  
 Whelton Patrick J., day insp'r U. S. customs, r. 3202 M $\frac{1}{2}$ . 5.  
 Whetstone J. Frank, lab S. P. whf, r. 4009 M. 5.



Whisenant Daniel P. (e), cook Ritter's cafe, r. 613 24th. 2.  
 Whitaker Frederick W. H., r. 1512 H. 2.  
 Whitbread Ada I. Miss, h. 1720 Tremont.  
 Whitebread Edward T., tel opr W. U. office, r. 1720 Tremont. Ph. 1155.  
 Whitebread Elizabeth (wid Edward), r. 1720 Tremont. Ph. 1155.  
 Whitebread Walter J., clk Mexican Tel. Co., h. 1720 Tremont.  
 Whitburn Chas Miss, servt James H. Hill, r. same.  
 Whitburn John, watchman Mallory whf, r. 2815 I. 7.  
 Whitburn Robert L., asst pressman Galv. News, bds 2815 I.  
 Whitburn William A., carp, h. 2815 I.  
 White Albert E., medical student, rms 1007 Mechanic.  
 White Amanda (e), h. 715 25th.  
 White Annie (e), r. rear 1307 Bldway.  
 White Carrie (e), r. rear 3827 Bldway.  
 White Cynthia M. (wid E. T.), h. Dr. Inez Cadwell, 2107 $\frac{1}{2}$  Postoffice.  
 White David L., secy-treas Texas Cooperage Co., r. 3601 P $\frac{1}{2}$ . 3. Ph. 1747.  
 White Edward C., tray slsmn, r. 1916 24th. 2.  
 White Edward Lee, chief engr Galv. El. Co., r. 1903 K. 8.  
 White Edward N. (e), lab, rms rear 812 30th.  
 White Ellen X. (e), teacher West dist school, h. 1010 22d.  
 White Florence (e), r. 2928 M.  
 White Forest E., stockman, r. 1521 Church. 4. Ph. 1280.  
 White Frank (e), h. 510 12th.  
 White George, slsmn D. Petropol, r. same.  
 White Hannah (e), servt Max Levy, r. rear 2019 L. 3.  
 White Harry C., switchman joint whf terminals, bds 3702 Winnie.  
 White Henry (e), lab, r. 3222 Winnie. 2.  
 White Henry W., tier Galv. Cotton Compress & Warehouse Co., r. 3023 Bldway. Ph. 1393.  
 White Isaac Y., oiler Galv. El. Co., h. 1903 K.  
 White James, h. 813 24th.  
 White James D., capt pleasure launch "Daisy," r. 1801 N. 5.  
 White John, lab, rms 313 19th.  
 White John (e), screwman, r. rear 2019 L.  
 White Josephine (e), servt S. T. Fontaine, r. same.  
 White Leonora (e), r. rear 1608 Church.  
 White Lillian, h. St. Mary's orphan asylum.  
 White Lizzie (e), servt Mrs. Estelle Miller, r. same.  
 White Moses (e), butcher, r. rear 2017 L. 2.  
 White Ollie (e), r. rear 3827 Bldway.  
 White Porter (e), lab, r. 1519 Church. 2.  
 White Robert (e), lab, r. rear 1307 Bldway. 2.

WHEN YOU BUY REAL ESTATE INSIST ON TITLE INSURANCE STEWART TITLE GUARANTEE CO.

THOS. GOGGAN & BROS. PIANOS, ORGANS AND MUSIC 22D AND MARKET STS.



**PETER GENGLER CO. FINE GROCERS, IMPORTERS AND WINE MERCHANTS**

# B. A. COOK

DIRECT DEALER IN  
 CHINA, INDIA AND CEYLON TEAS  
 TELEPHONE CALL 723

# GROCER

338

[W111]

MORRISON & FOURMY DIRECTORY CO.'S

[W1E]

**SMALL LOANS 8% PER ANNUM**

**MERCHANTS NATL BANK**

**\$1.00 MINIMUM CHARGE**

**TREMONT & POST OFFICE**

- White Susan B. (wid Henry), rms 2010 Church, 3114 K. 2.
- White William (c), porter, rms 2328 M.
- White William (c), lab elevator A, r. rear 1516 Strand. 2.
- White William (c), lab G. H. & S. A., r. 714 35th. 2.
- White William M., candy dealer, 3928 B'dway, r. same.
- White Zehulon L., clk U. S. Customhouse, rms 1221 Tremont.
- Whitecross James, seaman Gulf fisheries schooner "Lizzie B. Adams," b'ls same.
- Whitehead Charles (c), porter E. H. Compton & Co., r. 1221 17th.
- Whitehead Laura (c), servt Mrs. Agnes Erhard, r. same.
- Whitehead Truly W. (c), porter, r. 1221 17th. 3.
- Whitehead Edward (c), lab, r. rear 2621 Postoffice. 2.
- Whiteley George W. (c), barber shop, 2403 Market, r. 711 29th. 3.
- Whiteley Pearl (c), r. 110 29th.
- Whiteley Addie (c), r. 4201 P. 2.
- Whiteman Frank M., trav acct G. C. & S. F., r. 2216 K. 3.
- Whiteman Walter J., bartender E. H. Compton & Co., r. 1326 Mechanic. 3.
- Whiteside Samuel, notorman Galv. El. Co., rms 1010 Postoffice.
- Whiteside Walter B., genl agt Mutual Reserve Life Ins. Co. of New York, rms 2111 Church.
- Whitfield Cassie (c), r. 814 36th.
- Whitfield Edward (c), lab, r. 1001 Postoffice. 2.
- Whitfield Emmett (c), h. 814 36th.
- Whitfield James (c), lab Wiley & Nicholls Co., r. 814 36th.
- Whitfield Mamie (c), wood dealer, 3227 Church, r. same.
- Whitfield Moses (c) head waiter Grand hotel, r. rear 2311 Winnie.
- Whitfield Robert (c), drayman F. Freund, h. 814 36th.
- Whitfield Sophronia (c), cook Galv. orphan's home, r. same. 2.
- Whitfield William, carp, b'ls 1907 Mechanic.
- Whitfield William F. (c), expmn, r. 1508 N. 1/2. 3.
- Whiting Abbie Miss, h. 2007 L.
- Whiting Edna Miss, h. 2007 L.
- Whiting Thomas, h. 910 30th.
- Whittington Susie (c), rms 712 29th.
- Whitis Joshua W. (c), lab, r. rear 3114 B'dway.
- Whitman David, wks Clarke & Courts, r. 1600 Market. 5.
- Whitman Edward W., wks The Trumble Co., rms 2112 Winnie.
- Whitney Jennie (wid George H.), r. 614 15th.

- Whitney Roney, clk Kaufman, Meyers & Co., h. 1101 Church.
- Whitney Wilfred J., driver I. Hanson & Son, r. 1401 Church. 2.
- Whitson Frank S., carp, r. 1517 21st. 3.
- Whitson Warren P., clk G. C. & S. F., h. 1517 21st.
- Whittaker Edward N., chief engr Gulf Fisheries Co. ice plant, b'ls 2220 Winnie. 2.
- Whittaker Edward T., suffman Life saving station, pier 10, rms same.
- Whittaker Alfred T., mgr New Panatorium club, also prest Whittaker Pro. Co., 2123 Postoffice, rms same. Ph. 992.
- Whittaker Producer Co. (inc.), Alfred T. Whittaker, prest and mgr; Andrew L. Pierson, jr., vice-prest; Alfred Ziegelmeyer, secy-treasr; produce dealers, 2123 Postoffice. Ph. 992.
- Whitten Robert M., lab S. P. whf, rms 3728 E. Whitthorne Adam (c), carp, r. rear 1515 16th. 2.
- Whittlesey Eliza (c), r. 2907 M. 3.
- Whitton Ada M., Miss, servt W. A. McVitie, r. same.
- Whitty Demosthenes P., clk Pferlmenges, Preyer & Co., h. 1409 Tremont.
- Whitty Robert K., clk Pferlmenges, Preyer & Co., h. 1409 Tremont.
- Wiechhaus Charles, painter, r. 1008 B'dway. 2.
- Wiechp August F., del clk W. C. tel office, h. 1514 L.
- Wiechp Charles, lab, h. 828 Mechanic.
- Wiechp Frederick H. K., clk Fellman D. G. Co., r. 923 Church. 4.
- Wiechp George B., machist, h. 816 Mechanic.
- Wiechp George V., clk, r. 816 Mechanic. 3. Ph. 1690.
- Wiechp Henry, clk, h. 828 Mechanic.
- Wiechp Henry R., baker, h. 914 Mechanic.
- Wiechp Ida Mrs., r. 828 Mechanic. 2.
- Wiechp Louis W., longshoreman, h. 1514 L.
- Wiechp Maggie (wid Frederick), r. 1301 31st. 2.
- Wiechp William C. J., slsmn Fellman D. G. Co., r. 914 Mechanic. 5.
- Wiechp William G., r. 1514 L. 4.
- Wiehman August, sailor, b'ls Washington house.
- Wicks Lena Mrs., h. F. Geo. Leibach, 1210 B'dway. 5.
- Wicks Lena (tel. servt, r. rear 1618 Church.
- Wicks Robert (c), lab, r. rear 2110 I.
- Widolf Maggie (wid H.), furnished rooms, 2309 Church, r. same. 4.
- Wiede Emil P. H., lab, r. 2824 P.
- Wiegand Joseph, wks City health dept, r. 4027 H. 2.
- Wiehausen Christina Miss, servt Dr. H. O. Sappington, r. same.
- Wiesenthal Ben, shoes, 2d hand clothing, 2007 Market, r. same. 7.

**GALVESTON AND BREMEN**

**NORTH GERMAN-LLOYD**

**STEAMSHIP CO.**

**ALFRED HOLT**  
GENL. AGT.  
**224 21ST.**

# MAAS-TUSSUP GROCERY CO.

EXCLUSIVE AGENTS FOR  
 CHASE & SANBORN'S  
 TEAS AND COFFEES

**TEXAS LAMP & OIL CO. WELSBACH BURNERS AND MANTLES QUICK MEAL GASOLINE AND OIL STOVES**

1912

1912

1912

1912

1912

1912

1912

# OK LAUNDRY

Have Us Do Your Laundry Work. Have Us Clean and Press Your Suit and You Will Always be Well Dressed

Wiesenthal Emanuel, messgr W. U. tel office, h. R. Wiesenthal.  
 Wiesenthal Max, student, h. R. Wiesenthal.  
 Wiesepp Charles E., piano tuner and cabinet mkr E. Dulitz, r. 1618 N. 3.  
 Wiesepp Martha Miss, milliner, h. 1618 N.  
 Wicking Bertha (wid John), r. 1907 Postoffice Ph. 976.

**WIGGIN JOSEPH C., Agt Pacific**  
 Express Co., 311 Tremont, ph. 728, r. 1407 Church. 2. Ph. 1577.

Wiggins Edward (el), screwman, r. 2206 O½. 3.  
 Wiggins Frank A. (el), porter I. & G. N. (kt of fce), h. 2206 O½.  
 Wiggins Jane (el), r. 3507 N.  
 Wiggins Louise (el), r. rear 1525 Winnie.  
 Wiggins Richard N., carp, r. 1802 O½. 3.  
 Wiggins William H. (el), lab, h. 2206 O½.  
 Wightman Henry P., porter Thos. Goggan & Bros., r. 2600 Church. 2.  
 Wilborn Chicago (el), r. al. bt 21-1, 22d, B'd-way, K.

Wilbur Smith D., jeweler, r. rear 2711 Winnie.  
 Wilburn Mary (el), r. rear 2011 B'dway.  
 Wilke August, apple baker, h. 3715 H.  
 Wilke Carl P., wiper G. H. & H. roundhouse, h. 3715 H.  
 Wilke Louis, carp H. L. Chapman, r. 3715 H. 8.  
 Wilke Louis E., bartender J. W. Latham, rns same.

**WILCOX CLEMENT K.,**  
 plumber, gas, steam, and hot water heating. 2108 Church, r. 2216 S. Ph. 609. See ad.  
 Wilcox Edward, wks St. Mary's infirmary, r. same.

Wilcox Samuel M., asst engr U. S. engr's dept, r. 916 Market. 6.  
 Wiled Casper, gardener G. C. & S. F., rns 3610 B'dway.  
 Wilde Gustav A., r. 3221 H. 4.  
 Wilder Henry, brickmason G. C. & S. F. shops, rns 2902 P.  
 Wilder Benjamin W., machst hlpr Galv. El. Co., r. 3207 Winnie. 3.

**WILDER & COLBY**  
 (Gaston H. Wilder, Frank H. Colby), props Star drug store, 502 Tremont, phones 438 and 248. See top right corner cards.

**WILDER GASTON H. (Wilder & Colby)**  
 r. 1015 Church. 3. Ph. 1397.  
 Wilder Jesse O., lab, h. 3207 Winnie.  
 Wilder Joseph C. (el), lab, r. 3804 B'dway. 2.  
 Wilder William J., carp, r. 3207 Winnie. 2.  
 Wiley Alexander B., condr Galv. El. Co., h. 2017 M½.



**ELITE RESTAURANT**



Wiley Birdie (el), r. al. rear 413 26th. 3.  
 Wiley Calvin (el), drayman Fowler & McVitie coal elevator, r. 2801 B'dway.  
 Wiley Daniel (el), lab, r. es 15th bt A, whf.  
 Wiley Edward, carp, rns 2307 Church.  
 Wiley Fannie (el), r. 1301 28th. 3.  
 Wiley Fannie O. (Mrs. John K.), boardinghouse, 801 22d. Ph. 206.  
 Wiley Isaac T. (el), screwman, r. 1110 M. 2.  
 Wiley John K., r. 801 22d.  
 Wiley John K., jr., clk S. P. whf, h. 801 22d.  
 Wiley John W., wks Bowers Southern Dredging Co., h. 1111 22d.  
 Wiley Kate E. Miss, teacher 3d dist (Goliad) school, h. 801 22d.  
 Wiley Lee G., clk G. H. & H., h. 801 22d.  
 Wiley Lula Miss, h. 2017 M½.

**WILEY & NICHOLLS CO.**  
 (The) (Inc.), William Wiley, prest; Fred W. Chase, vice-prest; Emil E. F. Eggers, secy-treasr, contrs, frt transfer, warehousemen, forwarding agts, office 1827 Straud, ph. 144, warehouse 2315-2319 A. See advt.  
 Wiley Thomas, boilermlk hlpr J. J. Kane.  
 Wiley T. Joseph, trav slsmn, h. 801 22d.  
 Wiley Walter H., trav slsmn, r. 3607 L. 4. Ph. 1616.

**WILEY WILLIAM, Prest Wiley & Nicholls Co.,** r. 1124 Mehanic. 2.  
 Wiley William (el), wks Mallory whf, rns 2613 L.

Wilford Harriet (el), chambermaid Mrs. F. O. Wiley, r. same.  
 Wilhelm George Rev. Father, asst rector St. Mary's cathedral, r. 2011 Church.  
 Wilke Edward, blksmith, r. 1223 20th. 2.  
 Wilke Otto E., steward, r. 1106 21st. 5.

**WILKENS & BIEHL**  
 (Richard B. Wilkens, Carl Biehl), steamship agts, agts Brazos Freight & Transport Co., exporters and importers, office 7 Marine bldg. Phones 1825 and 2137.

**WILKENS HENRY (Focke, Wilkens & Lange)**, vice-prest Galv. Browing Co.; vice-prest Seaboard Fire & Marine Ins. Co., r. 1212 Market. 3. Ph. 724.  
 Wilkens Henry, jr., clk Wilkens & Biehl, h. 1212 Market.

**WILKENS RICHARD B. (Wilkens & Biehl)**, r. 1128 Market. 5. Ph. 1859.  
 Wilkerson James (el), musician, rns 511 21th.  
 Wilkerson William B., policeman, r. 2127 M½. 2.  
 Wilkes Frank C., painter, r. 1016 M. 4.

**ENTERPRISE MEAT MARKET** CHOICE MEATS OF ALL KINDS ALWAYS ON HAND. C.HAS. J. REIFEL, PROP'R.  
 SMOKE HOPPERS A SPECIALTY. 616 TREMONT ST. PHONE 824.

LADIES AND GENTLEMEN'S DINING PARLOR. EVERYTHING UP-TO-DATE WITH PROMPT AND POLITE SERVICE. N. L. BALLICH, PROP'R. 2208 MARKET ST. PHONE 266

111



**GALVESTON GAS FITTING AND PLUMBING CO.** { 2115 POSTOFFICE ST. } MODERN PLUMBING  
 { PHONE 595 } STEAM AND HOT WATER HEATING

**WM. SCHADT** (SASH, DOORS AND GRATES) (BLINDS) (HARDWARE AND PAINTS)

340 [WIL] MORRISON & FOURMAY DIRECTORY CO.'S [WIL]

**HOSKINS FOSTER**  
**FOR HOMES**  
**LOANS & INVESTMENTS**  
**SECURITY BLDG. PH. 1552**

- Wilkes Henry (c), drayman C. Hanson & Son, r. rear 1420 Strand. 3.
- Wilkes John P., painter, r. 1016 M. 3.
- Wilkes Ruby Miss, stenographer, bds 1417 Tremont.
- Wilkie Adolph, lab, rms 1719 O.
- Wilkins Albert C., foreman bridge and bldg dept S. P. Terminal Co., office S. P. whf, bds 2122 K.
- Wilkins Alva E., asst engr Texas Ice & Cold Storage Co., r. 1215 Strand. 4.
- Wilkins Lewis M. (c), physician, office 2420 1/2 Market, r. 3327 M. 5. Ph. 1168.
- Wilkinson Albert, engine foreman G. H. & S. A. yds, r. 4214 Winnie. 5.
- Wilkinson Alfred, switchman S. P., r. 4323 Winnie. 5.
- Wilkinson Benjamin R., clk, h. 619 19th.
- Wilkinson Cary G., depy county clk, also treasr Grand opera house, r. 1715 Winnie. 2.

**WILKINSON CARY H.**,  
 physician, surgeon, office and r. 619 19th. 3.  
 Ph. 639.

- Wilkinson Claude C., clk Miller Bros. Mfg Co., h. 619 19th.
- Wilkinson Edward C., clk Texas Lamp & Oil Co., h. 619 19th.
- Wilkinson Frederick, carp, rms over 314 21st.
- Wilkinson William A., proofreader Galv. News, bds 1917 21st. 2.
- Wilksman August, wks C. Hanson & Son, h. 1605 Mechanic.
- Wilksman Mary J. Miss, opr Sylvan Miller, h. 1605 Mechanic.
- Wilksman Wilhelmina (wid Charles), r. 1605 Mechanic.

- Willard William R., mgr Galv. branch United Cigar Stores Co., 2101 Market, r. 2827 K. 2.
- z- Willard - See also Willard.
- Willen Andrew, carp, rms Center house.

**WILLETTE CHARLES O., Tel. Opr**  
 Galv.-Dallas News leased wire, r. 406 21st. 3.

- Williams Addie (c), rms al, rear 412 26th.
- Williams Agnes (c), servt Mrs. Lucy Lowe, h. 3009 I. 3.
- Williams Albert (c), hostler Frank P. Malloy.
- Williams Alexander, lab, r. 1413 20th. 3.
- Williams Alexander (c), lab, r. rear 1711 H.
- Williams Alexander (c), bds 1926 Mechanic.
- Williams Alice (c), r. 2610 Winnie. 2.
- Williams Ammon (c), lab Galv. bagging mill, r. 3522 I. 9.
- Williams Angus J., bds 1123 Strand.
- Williams Ann (wid John), r. 4315 H. 4.
- Williams Anna Miss, h. 1624 N.
- Williams Anne M. (wid J. C.), h. 1624 Post-office.
- Williams Annie Mrs., r. 2511 Postoffice.

- Williams Annie Miss, opr Miller Bros. Mfg Co., h. 1911 33d.
- Williams Annie (c), h. 1415 21st.
- Williams Archie (c), r. 812 K. 3.
- Williams Archie (c), screwman, r. 1164 K. 3.
- Williams Augustus C., printer, r. 911 33d. 4.
- Williams Belle (c), r. rear 3719 P. 4.
- Williams Benjamin (c), carp, r. 1111 11th.
- Williams Benjamin (c), porter Tremont hotel, r. rear 2221 Church. 3.
- Williams Bettie (c), r. 1021 28th.
- Williams Birdie (c), r. 309 25th.
- Williams Blanche (c), r. rear 3011 I.
- Williams Burdell D., jeweler, watchmkr, sewing machine rpr, gun, locksmith, cutter, grinder, 2d hand machines, clocks, etc., 2768 Market, rms same.
- Williams Burt A., waiter Dudley, Durham & McEvers, rms 2127 Church.
- Williams Carrie (c), r. 715 29th.
- Williams Cato (c), r. ne cor P, 65th.
- Williams Chaney (c), rms 1021 Postoffice.
- Williams Charles (c), lab, r. rear 1618 Church.
- Williams Charles (c), porter Fellman D. G. Co., h. 3523 N.
- Williams Charles C., r. 914 21st. 2.
- Williams Charles J., waiter Creel & Jones, h. 1018 Mechanic.
- Williams Charles L. (c), porter J. F. Smith & Bro., r. 3523 N. 8.
- Williams Charles L., jr. (c), h. 3523 N.
- Williams Charlotte (c), h. 1117 H.
- Williams Christopher C. (c), h. 2502 Church.
- Williams Clarence (c), screwman, r. rear 1710 M $\frac{1}{2}$ . 3.
- Williams Cornelius (c), drayman, r. 2602 P $\frac{1}{2}$ . 3.
- Williams Cornelius B., chief loading clk S. P. whf, r. 3527 M. 2.
- Williams Cornelius J. (c), attorney, r. 2911 M $\frac{1}{2}$ . 7.
- Williams Daniel (c), lab, r. 912 10th. 2.
- Williams Delphine (c), r. rear 316 8th.
- Williams Doll (c), lab, r. 3113 L. 3.
- Williams Edgar P., supt Galv. Wharf Co.'s elevator A. pier 11, ph. 766, r. 1909 N $\frac{1}{2}$ . Ph. 1094.
- Williams Edward (c), lab, rms 1313 Church.
- Williams Edward P. (c), lab, rms 2323 Winnie.
- Williams Eleanor (c), r. 2622 Winnie. 3.
- Williams Eleonora (c), h. 1512 16th.
- Williams Ella (c), r. 706 39th. 3.
- Williams Enoch (c), wks S. P. whf, r. rear 812 Tremont.
- Williams Erma Miss, h. 709 19th.
- Williams Fannie (c), rms 2612 Winnie.
- Williams Frances (c), r. 4027 N.
- Williams Frances (c), servt T. J. Lee, r. same.
- Williams Francis (c), servt J. T. Huffmaster, r. same.

**LUMBER AND MILL WORK**  
**C. F. HILDENBRAND CO.**  
**SASH DOORS & BLINDS**  
**PHONE 430**

IF YOU NEED GLASSES } YOU NEED OUR WORK } **M. O. NOBBE & CO., OPTICIANS**

**U. S. FIDELITY AND GUARANTY CO.** } J. F. SEINSEMEIER & CO., AGTS. } ISSUES FIDELITY, JUDICIAL, CONTRACT,  
 207 POSTOFFICE STREET } PHONE 988 } INTERNAL REVENUE  
 AND ALL OTHER KINDS OF BONDS

The first part of the document discusses the early years of the nation, from the time of the signing of the Declaration of Independence in 1776 to the end of the Revolutionary War in 1783. It covers the political and military challenges faced by the new government, as well as the economic and social changes that were taking place.

The second part of the document focuses on the period from 1783 to 1800, known as the "Era of Good Will." It describes the efforts of the new government to establish a stable and effective system of governance, and the role of key figures such as George Washington and James Madison.

The third part of the document covers the years from 1800 to 1820, a period of rapid growth and expansion. It discusses the westward movement of settlers, the development of the economy, and the increasing tensions between the North and the South over issues such as slavery and states' rights.

The fourth part of the document deals with the years from 1820 to 1850, a time of significant political and social change. It examines the rise of the Whig and Democratic parties, the growing influence of the press, and the increasing polarization of the nation over the issue of slavery.

The fifth part of the document covers the years from 1850 to 1860, a period of intense conflict and crisis. It describes the events leading up to the Civil War, including the passage of the Fugitive Slave Act and the secession of the Southern states.

The sixth part of the document focuses on the years from 1860 to 1870, the Reconstruction period. It discusses the challenges of rebuilding the South, the role of the Freedmen's Bureau, and the efforts to establish a new constitutional order.

The seventh part of the document covers the years from 1870 to 1890, a period of rapid industrialization and westward expansion. It examines the growth of the economy, the development of the railroad, and the increasing influence of big business.

The eighth part of the document deals with the years from 1890 to 1900, a time of significant political and social change. It discusses the rise of the Progressive movement, the increasing role of the federal government, and the growing tensions between the North and the South.

**J. L. MULLEN & CO.** { HOME INDUSTRY } **TAILORS** { PHONE 970 } **MEN'S FURNISHING GOODS**

**J. J. SCHOTT, DRUGGIST**

CARRIES A COMPLETE LINE OF

**CRUTCHES, TRUSSES AND SUPPORTERS**

[WIL]

GALVESTON 1906-1907 DIRECTORY.

[WIL]

311

- Williams Frank, trav slsm, r. 3221 M. 2.
- Williams Frank, butcher, h. 3802 O.
- Williams Frank, drayman, r. 1018 Mechanic. 2.
- Williams Frank, waiter, rms 2127 Church.
- Williams Frank (c), wks P. J. Fitzpatrick, r. 3114 K. 3.
- Williams Frank (c), lab, rms 2715 Winnie.
- Williams Frank J., lab, rms 319 24th.
- Williams Frank O., longshoreman, r. 712 36th. 5.
- Williams Frederick H. (c), drayman Galv. gas works, r. 2605 P<sup>1/2</sup>.
- Williams Frederick (c), buggy washer, h. 3522 I.
- Williams Garrett (c), lab Galv. Wharf Co., r. 1507 32d.
- Williams Gary W. (c), groceries, lodginghouse, 2606 Mechanic, r. same. 2.
- Williams George, carp, h. 911 33d.
- Williams George, screwman, r. 1217 A. 3.
- Williams George (c), lab, r. 2510 M. 3.
- Williams Hamilton (c), coach cleaner Pullman Co., r. 1313 29th. 4.
- Williams Harry, slsm Ernest Dulitz, r. 1317 Market. 3. Ph. 2111.
- Williams Harry O., foreman pressroom Clarke & Courts, r. 709 19th. 4.
- Williams Henry (c), lab, h. 501 24th.
- Williams Henry (c), screwman, r. 1011 19th. 2.
- Williams Henry (c), lab, rms 511 24th.
- Williams Henry (c), lab, r. 411 29th. 2.
- Williams Henry (c), lab, h. 2825 Postoffice. 2.
- Williams Henry (c), lab, h. 2900 M<sup>1/2</sup>.
- Williams Henry H. (c), screwman, r. 3206 K. 2.
- Williams Henry M. Rev. (c), pastor Avenue L Baptist church, r. 2618 M<sup>1/2</sup>. 6. Ph. 1667.
- Williams Horace (c), porter R. B. Hawley & Co., r. rear 918 Mechanic. 2.
- Williams Isaiah (c), hostler J. Levy & Bro., rms 709 25th.
- Williams James (c), screwman, r. 921 Postoffice. 2.
- Williams James (c), lab, r. 1515 M<sup>1/2</sup>. 3.
- Williams James (c), lab, r. 2618 Mechanic. 3.
- Williams James (c), lab, h. 2722 K.
- Williams James N., longshoreman, h. 1624 N.
- Williams James T., wks S. P. whf, r. 1011 13d. 5.
- Williams Jane (c), r. 2722 K.
- Williams Jerry (c), porter R. A. Cook, rms 2528 Mechanic.
- Williams John, drayman, r. 1624 N. 2.
- Williams John, carrier Galv. Tribune, h. 3328 I.
- Williams John (c), cook Dick Miller, r. same.
- Williams John (c), teamster Ullmann, Stern & Krause, r. rear 3311 Winnie. 8.
- Williams John (c), driver John Caruthers, h. 1421 Strand.
- Williams John (c), lab, rms 2102 Winnie.
- Williams John (c), lab, r. 1303 15th. 2.

**ARTISTIC PHOTOGRAPHER**  
**PHONE 1698**  
**JOS. M. MAURER**  
**STUDIO BLDG**  
**418 TREMONT ST**  
**RES. PHONE 2056**

- Williams John (c), restaurant, 511 24th, r. same. 2.
- Williams John D. (c), wiper G. H. & S. A. roundhouse, r. rear 3405 N. 3.
- Williams John H., painter G. C. & S. F. shops, r. 3328 I. 8.
- Williams John J., policeman, r. 4014 I. 5.
- Williams John T., carp, rms 2521 K.
- Williams John T. (c), screwman, r. 3101 Q<sup>1/2</sup>. 2.
- Williams Joseph, del clk J. J. Schott, h. 3328 I.
- Williams Joseph (c), baggage porter Union pass station, rms 2706 Winnie.
- Williams Joseph (c), h. 2502 Church.
- Williams Joseph (c), screwman, r. 3210 R. 5.
- Williams J. Herbert, check clk G. C. & S. F. tel office, h. 3123 I.
- Williams Laura P. (c), teacher West dist school, h. 2716 R.
- Williams Leander (c), lab, r. rear 2205 L.
- Williams Lee, longshoreman, rms 3502 Winnie.
- Williams Lee, wks S. P. whf, r. 2628 I. 2.
- Williams Lillie (c), rms 2082 Church.
- Williams Lillie (c), ironer O. K. laundry, r. 411 29th.
- Williams Lola Miss, stenographer 2d vice-pres and genl mgr's office G. C. & S. F., h. 1621 Postoffice.
- William Luella (c), servt W. DeMand, r. same.
- Williams Louisiana C. Mrs., teacher 2d dist school, rms 2028 K.
- Williams Lucy (c), servt Joseph Lobit, r. same.
- Williams Luther, switchman G. H. & H. yds, r. over 3728 K.
- Williams Maggie (c), h. 2527 P.
- Williams Maggie (c), r. 2908 M. 2.
- Williams Mamie (c), r. 216 25th.
- Williams Maunie (c), h. 1724 Church.
- Williams Martha (c), servt Mrs. Sarah Miller, r. same.
- Williams Martha (c), r. 2510 H.
- Williams Mary (wid Win. J.), h. 1402 Postoffice.
- Williams Mary (c), r. al. rear 1210 16th. 4.
- Williams Mary (c), rms al. rear 613 22d.
- Williams Mary (c), r. rear 2208 Winnie.
- Williams Mary A. (c), r. 1213 16th. 2.
- Williams Mary A. C. (c), r. 2510 H. 2. Ph. 1981.
- Williams Melissa (c), r. 3012 L.
- Williams Melissa (c), r. 3509 M<sup>1/2</sup>.
- Williams Michael (c), lab, bks r. r. 2710 Church.
- Williams Mike (c), owner and driver luck No. 25, r. 2917 R. 3. Ph. 1175.
- Williams Millie (c), h. rear 2818 N.
- Williams Minerva (c), r. 2919 M<sup>1/2</sup>.
- Williams Minnie (c), h. 1416 29th. 4.
- Williams Moffie (c), r. 2900 M<sup>1/2</sup>.
- Williams Moses (c), r. 2825 Postoffice. 2.
- Williams Moses W. (c), waiter Tremont hotel, r. 3101 L. 4.

*Grafton T. Austin*  
**FIRE AND MARINE**  
**INSURANCE AGENT**  
**PHONE 111**  
**MOODY BUILDING**

**THOS. GOGGAN & BROS.**

MUSICAL INSTRUMENTS OF ALL KINDS. THE LARGEST STOCK IN THE SOUTH. SOLE TEXAS DISTRIBUTORS FOR VICTOR TALKING MACHINES AND RECORDS { 22d AND MARKET }

**A TITLE MAY BE PERFECT OF RECORD BUT WORTHLESS IN FACT. STEWART TITLE GUARANTEE CO.**



342

[WIL]

MORRISON & FOURMY DIRECTORY CO.'S

[WIL]



- Williams Murray (c), waiter Grand hotel, r. 1501 30th.
- Williams Nellie (c), r. 2513 Postoffice.
- Williams Oliver (c), expmn, r. 2809 M. 3.
- Williams Oscar, longshor-man, bds 4010 W'dway.
- Williams Paul, clk, r. 2323 H. 2.
- Williams Pearl (c), servt H. C. Linke, rms 3010 M $\frac{1}{2}$ . 2.
- Williams Pinkie (c), r. al. rear 413 28th.
- Williams Polly (c), servt J. J. Goldstein, r. same.
- Williams Rachael (c), servt Julius Jockusch, r. same.
- Williams Randolph (c), hostler Frank P. Malloy, rms 815 26th.
- Williams Reuben (c), lab, r. 2822 M $\frac{1}{2}$ .
- Williams Rhoda Phillips (wid Frank), h. 1909 N $\frac{1}{2}$ .
- Williams Richard (c), r. 2217 P. 3.
- Williams Robert (c), lab, r. rear 1618 Church.
- Williams Robert (c), lab, r. rear 1219 29th.
- Williams Robert (c), driver Willis & Sullivan, r. 1117 H.
- Williams Robert L. (c), lab Wisrodtt Grain Co., r. us Postoffice bt 25th, 26th.
- Williams Robert M. (c), barber, shop 607 13th, r. 1117 H. 6.
- Williams Rosalie (c), servt Albert Ferrier, r. same.
- Williams Ruby Miss, stenographer Walter Gresham, bds 1417 Tremont.
- Williams Sallie Truhenent Mrs., h. 1606 B'dway. 2.
- Williams Samuel, saloon, 2628 Postoffice, r. s. same.
- Williams Samuel (c), lab, r. 3105 L. 4.
- Williams Samuel F., driver Galv. Brewing Co., r. 611 35d.
- Williams Samuel H. (c), lab, r. 2303 K. 2.
- WILLIAMS SAMUEL J., 1st Vice-**presst Robt. I. Cohen, r. 1509 24th. 5.
- Williams Sandy (c), foreman lab Galv. Wharf Co., r. 1316 30th. 2.
- Williams Sarah E. (wid C. E.), r. 705 12th. Ph. 2063.
- Williams Sherman (c), lab Mallory whf, r. 214 28th. 3.
- Williams Spencer (c), lab, r. 512 29th.
- Williams Susanna (c), servt F. H. Colby, r. same.
- Williams Susie (c), r. 1421 Strand. 7.
- Williams Sylvester (c), coach cleaner G. H. & H., r. 3916 N. 2.
- Williams Sylvester (c), lab, bds 510 36th.
- Williams Thaddeus H. (c), lab, r. 1610 Strand.
- Williams Theodore (c), lab, h. 2602 P $\frac{1}{2}$ .
- Williams Thomas, coal heaver U. S. revenue cutter "Apache," bds same.
- Williams Thomas (c), lab, r. 2906 H. 2.

- Williams Timothy (c), ydman Peter G. Pauls, r. same.
- Williams Timothy M., lab S. P. whf, rms 2512 H.
- Williams Venus (c), servt W. S. Gridin, r. same.
- Williams Walter (c), lab, h. 2602 P $\frac{1}{2}$ .
- Williams Walter G., clk Thomas Hoyle, h. 1102 Postoffice.
- Williams William, longshor-man, r. 702 36th. 2.
- Williams William, seaman Gulf fisheries schooner "Lizzie B. Adams," bds same.
- Williams William (c), lab, r. 813 28th.
- Williams William (c), lab Julius Dorfman, h. 3522 I.
- Williams William (c), lab Mallory whf, r. rear 3018 M. 2.
- Williams William (c), lab, r. 917 I. 2.
- Williams William (c), lab, bds 712 25th.
- Williams William L. (c), rms 717 24th.
- Williams Willie E., lab, r. 1605 K. 2.
- Williams Winfield (c), driver Willis & Sullivan, r. 1117 H.
- Williams Winnie (c), r. 2809 Postoffice.
- Williamson Alfred (c), butcher J. A. Hasselmeier, r. 1020 29th. 8.
- Williamson Beulah Miss, opr Miller Bros. Mfg Co., h. 1014 Market.
- Williamson Charles E., policeman, r. 1014 Market. 3.
- Williamson David (c), carp, r. 1020 29th. 2.
- Williamson Drue B., medical student, rms 915 Market.
- Williamson Emma Miss, sislady **GARBADE, EIBAND & CO.**, h. 1014 Market.
- Williamson Jesse, clk carp dept G. H. & S. A. yds, h. 3023 W'dway.
- Williamson John, carp Langbehn Bros., pier 12, r. 913 Mechanic. 2.
- Williamson John H., clk, h. 913 Mechanic.
- Williamson Mary (Mrs. C. E.), boardinghouse, 1014 Market.
- Williamson Oliver, pressman Clarke & Courts, r. 1315 M. 2.
- Williamson Paul J., whf clk Leyland line, pier 10, r. 1022 Market. 2.
- Williamson Richard P., stevedore Langbehn Bros., pier 12, ph. 437, r. 1310 H. 7. Ph. 1245.
- Williamson William, lab, h. 1310 H.
- Williar Frederick C., tel opr W. U. office, r. 1401 24th. 5.
- Williarde Cleo Mrs., r. 1907 Mechanic.
- WILLIS BENJAMIN F. (Willis & Sullivan)**, r. 1202 Postoffice. 2.
- Willis Eli (c), lab, rms 2428 Winnie. 3.
- Willis Eli (c), floor boy Bolton's transfer, h. 1827 M.
- Willis Fannie (c), rms 609 15th. 3.
- Willis Henry (c), floor boy Frank P. Malloy.

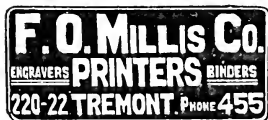



# OK LAUNDRY

It Is The Attention We Give Our Work Which Makes Our Business Grow.

## J. J. SCHOTT SODA FOUNTAIN THE BEST

FRUIT SYRUPS  
HUYLER'S CHOCOLATE  
ICE CREAM 100% PURE

[WIL] GALVESTON 1906-1907 DIRECTORY [WIL] 343

- Willis Henry H., candymkr, r. 1801 K.
- Willis Ida (Mrs. H. H.), dressmkr, r. 1801 K.
- Willis James (e), h. 917 38th.
- Willis John (e), lab Mallory whf, r. 2528 I. 2.
- Willis Mary (e), r. rear 2747 I.
- Willis Minnie Miss, hairdress Rold. I. Cohen, rms 2220 Winnie.
- Willis Nancy (e), servt T. D. Richardson, r. 917 38th.
- Willis Nelson (e), lab, bds 510 36th.
- Willis Pearl (e), r. rear 805 Tremont.
- Willis Peter (e), lab Mallory whf, r. 1401 28th. 2.
- Willis P. J. & Bro. (Inc.), T. J. Groce, prest; C. H. Jones, view-prest; C. W. Gary, secy (in liquidation), office 2303 Strand.

### WILLIS & SULLIVAN

- (Benjamin F. Willis, Jerrie J. Sullivan), mfs Willis' celebrated ice cream, 1202 Postoffice, Ph. 162.
- Willis Walter L. (e), long-shoreman, r. 2719 I. 2.
- Willis Zeb (e), lab, rms 2826 Postoffice. 2.
- Willis Stein F., miller Texas Star flour mfl, r. 2314 O. 5.
- Wilshusen Henry, clk G. C. & S. F., h. 1401 Church.
- Wilshusen Henry J., dry goods, notions, 1401 Church, r. same. 7.
- Wilshusen John G., clk Texas Bank & Trust Co., h. 1401 Church.
- Wilson Ad (e), porter G. Sciteovich, r. 2521 P½.
- Wilson Adeline (e), h. 2727 Strand.
- Wilson Agnes (e), r. al. rear 213 14th.
- Wilson Alberta (e), r. 2811 Postoffice. 3.
- Wilson Alfred, lab, r. 815 40th. 2.
- Wilson Allen (e), lab John Griffin, r. 1604 A.
- Wilson Monzo (e), porter Lewis D. Larsen, bd-rear 2312 Winnie.
- Wilson Andrew, wks S. P. whf, rms 3602 Bdway.
- Wilson Anna G. Miss, h. 3526 M.
- Wilson Annie (e), r. rear 1802 Church.
- Wilson Annie L. Miss, sl-lady Fellman D. G. Co., h. 1714 N½.
- Wilson Beatrice (e), cook C. S. French, r. same.
- Wilson Bella (e), servt, r. rear 3022 O.
- Wilson Bertha M. Miss, milliner Fellman D. G. Co., h. 1321 Winnie.
- Wilson Celeste (e), r. 1411 31st.
- Wilson Charles, car inspr, r. 810 33d. 2.
- Wilson Charles, bridge tender, bds 316 8th.
- Wilson Charles C., screwman, r. 509 11th. 1.
- Wilson Charles N., screwman, r. 1011 I. 3.
- Wilson Charlotte (e), servt A. Zerwekh, r. same.
- Wilson Clara Miss, bds 2528 Church.
- Wilson Clarinda (e), restaurant, 1527 I., r. same.



**Grafton T. Austin**  
FIRE AND MARINE  
INSURANCE AGENT  
PHONE 111 MOODY BUILDING



THE LINIMENT THAT DOES THE WORK  
**RABBIT FOOT OIL**  
STAR DRUG STORE  
TREMONT & POST OFFICE

- Wilson Corinne Miss, r. 2710 Church. Ph. 560.
- Wilson Daniel E., plasterer, r. 3308 M½. 2.
- WILSON DIUGUID M. (D. M. Wilson & Co.)**, r. 3312 Bdway. 7. Ph. 1579.

### WILSON D. M. & COMPANY

- (Dinguid M. and John B. Wilson, Galveston, Robert W. Wilson, Beaumont), whol. and retail lumber, shingles, brokers in wood, piling, railroad material, office and yd 3428 N cor 35th. Ph. 793. See advt.
- Wilson Edward, painter, rms 2127 Church.
- Wilson Edward (e), porter George Sciteovich, rms 2521 P½.
- Wilson Ella C. Miss, stenographer Foeke, Wilkens & Lange, h. 2605 I.
- Wilson Ella M. Miss, sl-lady Fellman D. G. Co., h. 1714 N½.
- Wilson Ellen (wid John C.), r. 2823 P.
- Wilson Emanuel (e), lab, r. 2908 Winnie. Ph. 2091.

### WILSON FRANCIS J.,

- prop Galv. coffee and spice mills, 3315 H, r. same. 9. Ph. 1448.
- Wilson Frank, car inspr G. C. & S. F. shops, bds 813 43d.
- Wilson Frank L., printer Galv. Tribune, r. 2718 Q. 2.
- Wilson Gallie W. (e), barber, 2619 Market, r. 3204 K. 5.
- Wilson George, pilot, 2004 Strand, ph. 7. r. 3518 O. 2. Ph. 1012.
- Wilson George A., foreman Hose Co. No. 9, r. 2125 O. 3.
- Wilson George N., screwman, h. 1011 I.
- Wilson Harry, conveyor opr S. P. whf, r. 4421 I. 3. Ph. 2374.
- Wilson Harry T., civil engr, emer Galv. grade raising board, office over 2295 Strand, r. 1904 H. Ph. 1186.
- Wilson Harvey L., h. J. M. Kilgore.
- Wilson Henry L. (e), lab J. C. Kels, r. rear 2623 M. 3.
- Wilson Hervev, stenographer Fellman D. G. Co., h. 1320 25th.
- Wilson Ida Miss, bindery asst Clarke & Courts, h. 1714 N½.
- Wilson Ira, train dispatcher G. C. & S. F., 2428 Strand, r. 1101 I. 1.
- Wilson Jacob W., with Enterprise laundry, 2214 Postoffice, rms 1610 Postoffice.
- Wilson Jaques (e), carp, rms 3507 N.
- Wilson James P., cable opr Mexican Tel. Co., rms 2119 I.
- Wilson Jane (e), r. 1303 29th.
- Wilson Jane (e), r. 2727 Strand.
- Wilson Jesse X., dentist, 2107½ Market, ph. 1213-2. r. 4113 I. S. Ph. 1839.

# N. SALZMANN { 2215 POSTOFFICE PHONE 544 } JEWELER, WATCHMAKER, ENGRAVER AND OPTICIAN

**F. H. HIBBERT** { 2317 POSTOFFICE PHONE 346 PROMPT SERVICE } **LIVERY, SALE AND BOARDING STABLES**





FOR GOOD RELIABLE FURNITURE (CALL ON) KAUFFMAN, MEYERS & CO. AND HOUSE FURNISHING GOODS 2410-2412-2416 MARKET STREET

**BODDEKER & LYONS** {2211 POSTOFFICE} GARDEN HOSE AND TOOLS  
 {PHONE 132} ONE OF THEIR SPECIALTIES

344 [WIL] MORRISON & FOURMY DIRECTORY CO.'S [WIN]



**WILSON JOHN (Baxter & Wilson)**, rms 1303 24th.  
 Wilson John (c), lab, r. rear 2424 I.  
**WILSON JOHN B. (D. M. Wilson & Co.)**, bds 3312 B'dway, 3.  
 Wilson John W., watchman Mallory whf, r. 1321 Winnie, 4.  
 Wilson Joseph (c), lab, r. al. rear 413 28th.  
 Wilson Joseph (c), lab, r. 1511 Winnie, 2.  
 Wilson Joseph A., car rpr Galv. El. Co., r. 2609 B'dway.

**WILSON JOSEPH H.**, attorney, notary public, office over 319 21st, r. 1814 I. 2. Ph. 593.

Wilson Joseph H., mgr Enterprise hand laundry, 2319 Church, ph. 189, rms over 2214 Postoffice.  
 Wilson Joseph M., spouter Texas Star flour mill, r. 1801 Postoffice, 2.  
 Wilson Judge Lurton, engr G. H. & H., r. 3407 B'dway, 3.  
 Wilson J. J. John, clk, h. 1219 34th.  
 Wilson J. G., solicitor Menter & Rosebloom Co., bds Grand hotel.  
 Wilson Katie Miss, asst capt Salvation army, rms 911 25th.  
 Wilson Laura (c), r. 814 33d.  
 Wilson Lee T., civil engr, h. 1904 H.  
 Wilson Leo, h. 2605 I.  
 Wilson Leonora (wid Andrew), r. 1127 Winnie.  
 Wilson Leonora (c), r. 2811 R.  
 Wilson Lillian (c), r. 823 H. 2.  
 Wilson Louise Miss, slsdm **GARBADE, EIBAND & CO.**, h. 2605 I.  
 Wilson L. Newton, tel opr G. H. & H. yd office, h. 2605 I.

Wilson Maggie (c), r. al. rear 1727 Church.  
 Wilson Mamie (c), r. 1717 Strand.  
 Wilson Mary (c), laundress, rms 2519 Postoffice.  
 Wilson Mary H. (wid John), r. 1308 21st.  
 Wilson May Miss, r. 616 27th.  
 Wilson Nealy (c), teamster, h. 1411 31st.  
 Wilson Newton, lab S. P. whf, r. 2605 I. 4. Ph. 1768.  
 Wilson Olaf, screwman, r. 1714 N $\frac{1}{2}$ , 3.  
 Wilson Olivia (c), servt John W. Foek, r. same.  
 Wilson Otto, lab Galv. Wharf Co., r. 2627 Strand.

**WILSON PATRICK H., Secy-Treas**  
 Seaboard Rice Milling Co., secy-treas Brazoria Irrigation Co., r. 1904 H. 2. Ph. 1186.  
 Wilson Robert (c), lab, h. 1303 29th.  
 Wilson Robert (c), driver Jockusch, Davison & Co., r. 714 Market, 4.  
 Wilson Robert, jr. (c), h. 714 Market.

Wilson Robert S., stenographer E. H. Young, r. 1320 25th, 3. Ph. 539.  
 Wilson Samuel (c), ydman, r. rear 3022 O.  
 Wilson Sherrod M., collector D. M. Wilson & Co., h. 3312 B'dway.

**WILSON STEWART PARKER (Baxter & Wilson)**, rms 1609 Postoffice.  
 Wilson Stonewall J., condr Galv. El. Co., r. 2609 B'dway, 6. Ph. 2186.  
 Wilson Susan (c), r. 610 16th.  
 Wilson Thomas, horseshoer, rms over 317 20th.  
 Wilson Walter, lab, rms es 14th bt A, whf.  
 Wilson Walter (c), lab, r. 2822 N. 2.  
 Wilson Walter (c), lab Mallory whf, h. 1411 31st.  
 Wilson Walter L. (c), porter Hotel Royal, rms 2622 Winnie.

Wilson William, rms Convention hall.  
 Wilson William, screwman, r. 1018 K. 3.  
 Wilson William (c), r. 1411 31st, 3.  
 Wilson William H., wks bottling works Galv. brewery, bds 1211 36th.  
 Wilson William H. (c), waiter Tremont hotel, r. 1712 24th, 3.  
 Wilson William L. (c), blksmith Adam Sattler, r. 1528 Strand, 2.  
 Wilson William W., agt Union and Columbian Steamship lines, Galv. to Liverpool and Continental ports, office 6-8 Marine bldg, ph. 739, rms Hotel Stag.

Windhurst Frederick, paints, wall paper, painter, paperhanger, 1809 Market, r. 2425 I. 5. Ph. 503.  
 Windhurst Oscar, porter Washington hotel.  
 Windmeyer Henry H., insurance solicitor Grafton T. Austin, h. 2411 L.  
 Windmeyer Joseph A., cotton clk Wallis, Landes & Co., r. 2411 L. 2.  
 Windmeyer Mary E. (wid Wm.), r. 2411 L. 2.  
 Windmeyer William, slsdm **GARBADE, EIBAND & CO.**, r. 1801 M. 4.  
 Winfield Bessie (c), opr O. K. laundry, r. 3113 L.  
 Winfield Isam (c), ydman Moore & Goodman, r. 1311 32d, 2.

Winfrey Edward (c), lab Mallory whf, r. 2413 Church, 3.  
 Winfrey Harry (c), drayman, r. 2815 K. 4.  
 Winfrey James (c), porter C. Nicolini & Co., rms sw cor 18th, A.  
 Winfrey Joseph (c), h. Eliza McMillan.  
 Winfrey Leonard (c), porter T. P. Joughin & Co., r. rear 2601 Market.  
 Winfrey Lillie (c), servt Dr. E. S. Cox, h. 2515 K.  
 Winfrey Lizzie (c), r. al. rear 814 28th.  
 Winfrey Lucy (c), r. 3507 M $\frac{1}{2}$ .  
 Winfrey Shelley (c), lab, r. rear 2212 L.  
 Wing Joe (Chinese), waiter, rms 1911 N.



**WE CORRECT DEFECTIVE EYE-SIGHT** } **M. O. NOBBE & CO.**

**W.M. E. BUCK** DEALER IN CORD, SAWED, SPLIT KINDLING AND PINE **WOOD** 3010 MARKET PHONE 160



J. L. MULLEN & CO. CLOTHIERS AND MEN'S FURNISHERS 2321-2323 MARKET

THE LARGEST DRUG STORE IN THE STATE { ESTABLISHED 1867 WE NEVER CLOSE }

J. J. SCHOTT, DRUGGIST

[WIN]

GALVESTON 1906-1907 DIRECTORY.

[WOL] 345

Wing Sing (Chinese), propr American Kitchen restaurant, 2515 Market.  
 Wing Tom (Chinese), laundryman Chue B. Joe, 2124 Postoffice.  
 Wing Tom (Chinese), restaurant, 2503 Market, rms same.  
 Wingate Prentice (c), lab, rms al. rear 614 24th.  
 Winkel George A., chief oiler U. S. revenue cutter "Apache," bds same.  
 Winker Henry, carp Galv. El. Co., r. 3023 Q. 2.  
 Winkfield Hettie (c), r. 2915 M $\frac{1}{2}$ . 2.  
 Winn Frank H., carp, rms 310 Tremont.  
 Winnie Loan & Improvement Co. (Inc.), B. Malone, prest; V. N. Theriot, vice-prest; H. A. Landes, secy, treasr, office 2400 Strand.  
 Winslow Charles K., rms 614 Tremont.  
 Winslow Clark B., dept mgr Mistrot Bros. Co., r. 2010 M $\frac{1}{2}$ . 2.  
 Winslow William H., clk Clarke & Courts, rms 903 24th, bds New City hotel.  
 Winston Eva (c), servt Dr. S. M. Morris, r. same.  
 Winston John S., dairyman, r. Galv. island, 4 miles w of city.  
 Winter Araminta (c), h. 716 H.  
 Winter Julia (c), r. al. rear 312 26th.  
 Winters Richard (c), lab, r. 813 28th.  
 Winther E. C., cook No. 6 dredge Bowers Southern Dredging Co., bds same.  
 Wintter John, long-shoteman, rms over 312 20th.  
 Wipfler Joseph, lab, h. Michael Maurer.  
 Wise Charles L., foreman Galv. Wharf Co., r. 611 35th. 2.  
 Wise Jesse C., trav slsman, r. 2102 O. 2.  
 # Wise—See also Weis.  
 Wiseman Charles W., Ry postal clk, rms 2615 Church.  
 Wisner Ella (c), cook Ocean house, r. 2811 Q $\frac{1}{2}$ .  
 Wisner Robert (c), waiter Ocean house, h. 2811 Q $\frac{1}{2}$ .  
 Wisrodt August, drayman, r. 1114 15th. 2.  
 Wisrodt August, jr. (Gus) (Wisrodt Grain Co.), r. 1501 Winnie. 4. Ph. 1257.  
 Wisrodt Dorothea T. (wid Henry), h. 1114 15th.  
 Wisrodt Grain Co. (August Wisrodt, jr., William M. Matthews), whol. hay, grain, flour, exporters, lessees Hanna & Leonard elevator, office 2513 A. Ph. 242.  
 Wisrodt Henry F., lineman Brush El. L. & P. Co., r. 1414 M. 5.  
 Wisrodt John B., clk W. U. tel office, h. 1114 15th.  
 Wistinghausen Otto F., dry goods, shoes, 3802 K. r. same. 6.

**WITHERSPOON CHAS. E.,**  
 druggist, 2027 Market cor 21st. ph. 254, h. 1704 Winnie.



Witherspoon Mary M. (wid T. M.), r. 1704 Winnie.  
 Withoff Charles H., foreman, r. 3916 Q. 4.  
**WITT AUGUST J. (Galv. Gasfitting & Plumbing Co.),** r. 2023 Mechanic. 3.  
 Witt Augusta D. (wid C. F.), r. 4219 L.  
 Witt Guy F., teacher Ball high school, rms 925 Strand. Ph. 1715.  
 Witt Joseph, pipetter J. J. Kane, r. 3613 M $\frac{1}{2}$ . 7.  
 Wittayer Emma Miss, h. 824 L.  
 Wittayer Jacob, tailor L. Silberman, r. 824 I. 5.  
 Wittayer John C., h. 824 L.  
 Witte Andrew, lab, rms 1728 Mechanic.  
 Witte Benjamin O., medical student, rms 917 Mechanic.  
 Witte Catherine (wid William M.), r. 3527 L.  
 Witte Dora Miss, h. 3527 L.  
 Witte William E., lab S. P. whf, h. 3527 L.  
 Witter M. Belle Miss, music teacher, h. 1819 Winnie.  
 Witter McMillan, carp, r. 1523 K. 3.  
 Wittig Edward J., clk, h. W. J. Sands.  
 Wittig Elsa M. Miss, stenographer, h. 2904 L.  
 Wittig Ernest C., r. 2904 L. 4.  
 Wittig Ernst H., foreman trunkmkr R. H. John, r. 1116 30th. 4.  
 Wittig Frances L. Miss, decorative art store, Y. M. C. A. bldg, 703 Tremont, h. 2904 L.  
 Wittig G. Walter, stenographer chief engr's office G. C. & S. F., h. 2904 L.  
 Wittig Hattie E. Miss, teacher 3d dist (Goliad) school, h. 2904 L.  
 Wittig Laurette Miss, h. W. J. Sands.  
 Wittig Louise Miss, dress-mkr, h. 2904 L. Ph. 1290.  
 Wixon John, seaman Gulf fisheries schooner "Good Hope," bds same.  
 Wo Lung (Chinese), laundry, 308 20th, rms same.  
 Woelckel John, lab S. P. whf, bds rear 4203 Winnie.  
 Woelcke Gustav F., waiter, r. 3010 K. 2.  
 Woelert August J., gardener, r. 1622 O. 5.  
 Woelert Emma Miss, cashier **GARBADE, EIBAND & CO.,** h. 1622 O.  
 Woelert Herman A., asst pressman Clarke & Courts, h. 1622 O.  
**WOLF CHARLES M. L.,**  
 physician, surgeon, 103 Levy bldg, ph. 2397, bds New City hotel. Ph. 444.  
 Wolf Estelle (c), r. 407 27th.  
 Wolf Fred, appe tinner Geo. P. Werner, h. 1525 M $\frac{1}{2}$ .  
 Wolf George, lab, r. 914 39th. 7.  
 Wolf Jacob, clk, rms 2128 B'dway.

**THOS. GOGGAN & BROS.** THE MOST RELIABLE PIANO, ORGAN AND MUSIC HOUSE IN TEXAS TWENTY-SECOND AND MARKET STREETS

MAGO & MINOR STEWART, ATTORNEYS, MOVED TO SECURITY BUILDING 22D AND MECHANIC STREETS

100

# B. A. COOK

California Wines and Brandies  
FROM THE BEST  
VINEYARDS OF CALIFORNIA

HEADQUARTERS  
DUFFY'S MALT  
WHISKEY

346

[WOL]

MORRISON & FOURMY DIRECTORY CO.'S

[WOO]

**60 A DAY DEPOSITED IN OUR SAVINGS DEPT. DRAWING 4% COMPOUND INTEREST IN 5 YEARS WILL AMOUNT TO \$856.29**

**MERCHANTS NATL BANK**

- Wolf Jane E. Miss, teacher Latin and Spanish Ball high school, bds 801 23d cor H.
- Wolf Lew, wrapper **GARBADE, EIBAND & CO.**, h. 914 39th.
- Wolf Max, tinner Geo. P. Werner, h. 1525 M $\frac{1}{2}$ .
- Wolf Paul, carp, h. 1525 M $\frac{1}{2}$ .
- Wolf Richard, carp, r. 4005 M $\frac{1}{2}$ , 6.
- Wolf Wilhelmina (wid Frank), r. 1525 M $\frac{1}{2}$ .
- Wolfe Blanche Miss, rns 2521 Postoffice.
- Wolfe Charles H., mgr notion dept Mistrot Bros. & Co., r. 1516 25th, 3.
- Wolfe Travis, hackdriver Gregory Transfer Co., rns 712 21st.
- Wolfeun Mary C. (wid Fred), r. near 2726 Strand.
- Wolfer Charles J., clk, h. 2123 M $\frac{1}{2}$ , Ph. 2285.
- Wolfer Christian G., carp, contr and bldr, box 12 Builders' Exchange, r. 2119 M $\frac{1}{2}$ , 3, Ph. 1281.
- Wolfer Susanna (wid Christopher), r. 2123 M $\frac{1}{2}$ , 2.
- Wolf Fred A., bartender Henry Toujouse, h. 3205 P.
- Wolf George J., solicitor and collector Texas Seat Dressing Club, r. 1209 Mechanic, 3.
- Wolf Jake M., sl-smn shoe dept E. S. Levy & Co., bds 2117 H., 3.
- Wolf M. M., mgr Crescent News & Hotel Co. cigar stand, Tremont hotel, rns 613 Tremont.
- Wolf Rosa (wid Fred), r. 3205 P., 2.
- Wolf Thebo, professional baseball player, h. 3205 P.
- Woltram Arnold R., shipping clk Texas Star flour mill, r. 2601 M $\frac{1}{2}$ , 1.
- Woltram Genevieve Miss, sl-lady **GARBADE, EIBAND & CO.**, h. 812 39th.
- Woltram Henry M., lab, r. 812 39th, 6, Ph. 1918.
- Woltram Henry R., clk G. H. & S. A. yd offic, h. 812 39th.
- Woltenhamp Anna C., cutter J. L. Mullen & Co., r. 2943 K., 2.
- Wolter Mollie Miss, servt G. H. Mensing, r. same.
- Wolton Clinton M., tpr and weigher Texas Cotton Seed Crushers Ass'n, office over 2103 Strand, ph. 672, r. 1128 Church, 4, Ph. 1821.
- WOLSTON C. JOHN, Cashier Galv. Nat'l bank; treasr Great Western High Land Oil Co., h. 1705 35th.**
- Wolston John B., h. R. W. Wolston, sr.
- Wolston Louise Miss, h. 1609 34th.
- Wolston Louise (wid John), h. 1705 35th.
- WOLSTON R. WALTER, Sr. (J. M. O. Menard & Co.), r. 1705 35th cor O. 2, Ph. 885.**
- Walters Herman C., check clk J. E. Pearce, r. 2602 Winnie.
- Wonnack Drew S., messgr Am. and Pacific Exp. Co.s, bds Washington hotel.

- Wonnack Thomas (c), hostler Frank P. Malloy, rns same.
- WOOD A. BERTRAND,** real estate, bonds, stocks, commercial paper broker, 211 23d, ph. 1075, r. 1102 Winnie, Ph. 1299.
- Wood Frank J., principal Central business college, 1317 Market, r. same, 2.
- Wood John W., tel opr G. C. & S. E. tel office, r. 1408 Church, 4.
- Wood Laura M. Miss, stenographer L. W. Levy & Co., h. 2028 L., Ph. 2128.
- Wood Martha A. Miss, physician, 110-111 Levy bldg, ph. 91, r. 2028 L., Ph. 2128.
- Wood Mary Miss, r. 2028 L.
- Wood Mary Miss, rns 2109 H.
- Wood Mary A. (wid A. W.), r. 1102 Winnie.
- Wood Samuel, switchman G. H. & S. A. yds.
- Wood Thomas F., chiet clk to tel mgr G. C. & S. F. Ry, r. 1122 Church, 4.
- Wood Virgil J., rotton classer E. C. Worrall & Co., rns 1106 21st.
- Woodin H. Marshall, miller, r. 815 Church, 5.
- Woodhouse George R., bkpr Galv. Brewing Co., r. 3115 M $\frac{1}{2}$ , 3, Ph. 1157.
- Woodland George B. (c), lab, r. 2717 K, 5.
- Woodland John, 2d engr tug "Bertha," bowers Southern Dredging Co., bds same.
- Woodland Sallie (c), r. 2922 M.
- Woodman John, watchman Hutchings, Sealy & Co., r. 201 11th, 2.
- Woodman Annie E. Miss, wks Clarke & Courts, h. 201 11th.
- Woodrow Mho E., clk, bds 1728 K.
- Woodruff George O., messgr Am. Exp. Co., rns 317 Tremont.
- Woodruff Harry H., lab S. P. whf, r. 4210 H, 3.
- Woodruff Norman, h. 4210 H.
- Woods Albert, longshotoman, rns 2811 K.
- Woods Albert (c), waiter Wing Sing, rns 2715 Winnie.
- Woods Angeline (c), h. 2817 Winnie.
- Woods Beatrice Miss, r. 2528 Winnie, Ph. 580.
- Woods Edward (c), lab Wiley & Nicholls Co., rns near 2311 Winnie.
- Woods Edward (c), lab, bds 1926 Mechanic.
- Woods Ethel Miss, h. 1011 33d.
- Woods Frances (c), r. 2543 Postoffice.
- Woods Jane (c), servt D. M. Wilson, r. same.
- Woods Jefferson, wks C. J. Engellhardt, r. same.
- Woods Jesse (c), driver D. M. Wilson & Co., r. near 2924 N., 3.
- Woods John (c), lab Malloy whf, rns 2927 Mechanic.
- Woods Katie (c), r. 1110 31st.
- Woods Lillie (c), r. near 2822 N., 2.
- Woods Weaver A. (c), h. 3921 I.
- Woods Robert (c), r. near 1509 Mechanic, 2.

**GALVESTON AND BREMEN**

**NORTH GERMAN-LOYD STEAMSHIP CO.**

ALFRED HOLT  
224 21ST.

THE UNIVERSITY OF CHICAGO

PHYSICS DEPARTMENT

1954

**O  
K  
L  
A  
U  
N  
D  
R  
Y  
W  
E  
S  
E  
W  
T  
H  
E  
B  
U  
T  
T  
O  
N  
S  
O  
N**

**J. J. SCHOTT** { CARRIES THE MOST COMPLETE LINE OF } **DOMESTIC AND IMPORTED MINERAL WATERS**

[WOO]

GALVESTON 1906-1907 DIRECTORY.

[WR1] 347

- Woods Thomas (c), lab, r. 815 39th. 2.  
 Woods William (c), wks D. M. Wilson & Co., r. rear 3312 B'dway.  
 Woods Willis (c), lab, rms 2425 Winnie.  
 Woods Willis (c), lab, r. 3113 L. 4.  
 Woodville Lewis C., money broker, r. 2010 O½. 2.  
 Woodworth Loftie D. (wid H. T.), dressmkr Miss K. F. Janssen, r. 907 27th. 2.  
 Woodyard Ella Miss, music teacher, h. 3518 O.  
 Wooge Carl Rev., pastor St. John's German Lutheran church, r. 3828 M.  
 Woolley William, lab S. P. whf, r. 4327 I. 3.  
 Woolf David, clk M. N. Bleich, rms Washington hotel.  
 Woolford Joseph B., pilot, 2001 Strand, ph. 7, r. 1716 I. 7.  
 Woolford William W., pilot, 2001 Strand, ph. 7, r. 915 Church. 4. Ph. 229.  
 Woolman Esther (wid Charles), h. J. J. Norton, 3815 P.  
 Woolam's Lake, picnic and oyster roast grounds, also saloon, 2107 41st cor Q, Mrs. Esther Woolam, proppr; Edward W. Cummings, mgr, Ph. 717.  
 Woolrich Annie Miss, nurse G. E. Warriner, r. same.  
 Woolrich Susanna (c), cook T. S. Ward.  
 Woolsey Linn H., rate clk genl frt ag'ts office G. C. & S. F., bds 1818 B'dway. 2.  
 Wooten Ella Miss, servt, h. al. rear 811 43d.  
 Word Daisy M. (Mrs. Thomas S.), music teacher, r. 3006 O. Ph. 1663.  
 Word Thomas S., wharf clk Langbehn Bros., r. 3006 O. 7. Ph. 1663.  
 Worden James (c), lab, r. 2623 Mechanic.  
 Worley Temple Miss, h. 2201 M.  
 Wormly Sophia (c), h. rear 1713 Strand.  
 Worrall Ann Mrs., r. Letitia Rosenberg home.  
 Worrall Edwin C. (E. C. Worrall & Co.), r. 2809 B'dway. 5. Ph. 562.  
**WORRALL E. C. & CO.**  
 (Edwin C. Worrall, Galv., Peter McIntyre, New Orleans, La.), cotton buyers, office 2022 Strand. Ph. 550.  
 Worrall Gertrude Miss, servt Dr. O. C. Pabst, r. same.  
 Worsham Carrie (wid Jerry), h. 2828 B'dway. 2.  
 Worst Charles S. A., pressfeeder F. J. Finck Stationery & Prtg Co., h. 1215 33d.  
 Worst Joseph, bartender Max Artusy, r. 1215 33d.  
 Worst William, clk Trans-Atlantic Trading Co., h. 1215 33d.  
**WORTH WALLACE A. (Bowden & Worth),** rms 907 Church.  
 Wortham Clara R. (wid J. C.), r. 1816 Winnie. 2.

**Grafton T. Austin**  
 FIRE AND MARINE  
 INSURANCE AGENT  
 MOODY BUILDING  
 PHONE 111

**RELIEVES YOUR  
 ACHING HEAD  
 AT ONCE  
 STAR HEADACHE CURE  
 STAR  
 DRUG STORE  
 TREMONT & POST OFFICE**

- Wortham Fannie E. Miss, h. 1807 Church.  
 Wortham Rodney K., h. 1807 Church.  
 Worthly James, lab, rms 2215 Market.  
 Woulfe Mary Miss, servt David Paley, r. same.  
 Wray Bertha Miss, opr Miller Bros. Mfg Co., h. 3406 N½.  
 Wray James M., longshoreman, r. 3406 N½. 3.  
 Wray Joseph C., longshoreman, h. 3406 N½.  
 Wren Conrad H., r. 218 18th. 2.  
 Wren Dollie (Mrs. L. R.), furnished rooms, over 2015 Postoffice. 2.  
 Wren Joseph G., clk U. S. engr's office, h. 2300 B'dway.  
 Wren Loney R., painter, rms 1728 Mechanic.  
 Wren Mattie O. (Mrs. P. S.), boardinghouse, 2306 B'dway. 4. Ph. 2157.  
 Wright Albert G. H. (c), porter Union pass station, rms se cor 25th, Winnie.  
 Wright Alexander, section hand G. H. & S. A., bds Dick Miller.  
 Wright Alexander (c), lab S. P. Ry, r. 1517 30th. 6.  
 Wright Aaa, condr Galv. El. Co., r. 813 H. 4.  
 Wright Bessie Miss, opr A. L. Pierson, h. 2403 M.  
 Wright Charles (c), wks Mallory whf, r. 2506 L. 4.  
 Wright Charles V., storekpr Galv. El. Co., r. ne cor 59th, S½. 2.  
 Wright Claborn (c), wks G. H. & S. A., r. 1314 17th. 4.  
 Wright Edward M. (c), Rev. pastor Mt. Olive Baptist church, r. 817 36th. 3. Ph. 1989.  
 Wright Foster (c), lab, r. 2727 Church.  
 Wright Frank (c), lab, r. rear 2206 K.  
 Wright Frank (c), lab, r. 4519 Church. 9.  
 Wright George A., engr Tremont hotel, r. 3001 K.  
 Wright George B., shell dealer, r. 1718 O½.  
 Wright George W., first-class seaman U. S. revenue cutter "Apache," r. same.  
 Wright Gertrude Miss, r. 1612 19th.  
 Wright Hattie (c), r. rear 1419 25th.  
 Wright Helen J. Mrs., r. 723 Tremont.  
 Wright James (c), lab, r. rear 1625 M. 2.  
 Wright James (c), lab, rms 619 15th.  
 Wright James (c), driver, rms 1312 32d. 2.  
 Wright James A., check clk S. P. whf, bds 1606 Market.  
 Wright Jennie Mrs., servt Rev. Henry Cohen, r. same.  
 Wright John G. (c), janitor Levy bldg, h. 2601 L.  
 Wright Joseph (c), drayman, r. 2928 M. 2.  
 Wright Joseph P. (c), drayman, r. 2928 M. 2.  
 Wright Lizzie (c), rms 2428 Winnie.  
 Wright Marie Miss, dressmkr, h. 2403 M.  
 Wright Mary Mrs., r. 2403 M.

**F. H. HIBBERT** { BOARDING SPECIALTY } **FIRST-CLASS LIVERY AND CARRIAGE SERVICE DAY OR NIGHT**

**CHAS. J. REIFEL** { ICE DELIVERED } **OLD RELIABLE ICE DEALER**  
 TO ALL PARTS OF THE CITY PHONE 7651

10 33



FURNITURE OF ALL KINDS  
BEST GOODS, MOST REASONABLE TERMS

2410 TO 2416  
MARKET ST.  
CASH OR CREDIT

KAUFFMAN, MEYERS & CO.

# BODDEKER & LYONS

HEADQUARTERS FOR GOOD CUTLERY  
AND BUILDERS' HARDWARE

348

[WRI]

MORRISON & FOURMY DIRECTORY CO.'S

[YOU]

**KEEP TEXAS MONEY  
IN TEXAS**

**SEABOARD FIRE INS. CO.**

PHONE 96

2102 STRAND  
GALVESTON

Wright Mary (e), r. 618 25th.  
Wright Mary (e), h. 1017 Postoffice.  
Wright Mary B. (wid C. L.), r. 1302 13th.  
Wright Ralph, clk, rms 2315 Church.  
Wright Ray (e), servt F. C. Pabst, r. same.  
Wright Scott (e), wks Mallory whf, r. 2506 L. 3.  
Wright William C., medical student, rms 1007 Mechanic.  
Wright William D., switchman G. C. & S. F. R'y, r. 3119 I. 5.

Wieshoff Max, lumber and log exporter, office 113 Tremont, ph. 1066, r. 813 24th.  
Wilanovich Fred, bh, rms 3827 Broadway.  
Wunderlich Josephine Miss, h. T. A. Debnr.  
Wurzberger Sophie (wid Henry), h. 2024 L.  
Wyatt Alexander (e), lab, h. 513 25th.  
Wyatt Frank (e), fisherman, r. 513 25th. 5.  
Wyatt Ida (e), h. rear 814 30th.  
Wyatt Jackson (e), lab, r. rear 814 30th. 5.  
Wyatt Jesse (e), driver, rms 3823 Winnie.  
Wybrants Daniel W., mgr transit dept Galv. Nat'l bank, rms 2011 H.  
Wylander Oscar, seaman Gulf fisheries schooner "Mendozino," bds same.

**WYNN GORDON W. (Hudnall & Wynn)**, carp, contr, r. 1705 N. 3.  
Wysong Ernest E., prescriptionist F. George Leiblauch, r. 1728 Postoffice. 3.  
Wythe George W., saloon, nw cor 61st, S, r. same. 5.

**YOUR ATTENTION IS CALLED TO THE SUPERIOR ADVANTAGES**

**MAX NAUMANN, GENERAL AGENT** OFFERED **SANTA FE**

PASSENGER DEPARTMENT. PHONE 768 BY THE

Y. Gamme (Chinese), restaurant, 2112 Market, r. same.

Yakel Henry, r. ne cor 61st, P $\frac{1}{2}$ . 4.  
Yanch Adolph P., machst, h. 827 Market.  
Yanch Edwin R., machst, r. 827 Market. 5.  
Yard George N., paymaster G. C. & S. F. R'y, office (3d fl.) Santa Fe bldg, r. Alvin, Tex.  
Ye Ben (Chinese), waiter Hong Ye, rms same.  
Ye Che Jung (Chinese), cook Y. Gamme, rms same.

Ye Chung (Chinese), cook Y. Gamme, rms same.

Ye Pon (Chinese), waiter Hong Ye, rms same.  
Yeager Henry, r. 1611 34th. 6.

**YEAGER HENRY, SALOON.**  
507 Tremont, r. 1611 34th. 6.

Yeager Henry W., wks Galv. brewery, h. 1611 34th.

Yeager Julia (wid A. B.), r. 810 44th. 4.

Yeager Loretta E. Miss, stenographer Am. Nat'l Ins. Co., Moody bldg, h. 1611 34th.

Yeany Melvin G., cook U. S. dredge "A. M. Miller," bds same.

Yee Song (Chinese), laundryman, rms rear 413 24th.

Yee Yoo (Chinese), rms 405 24th.

Yglesias Eugene, field depy U. S. marshal, r. 816 Church. 7. Ph. 2192.

York Corinne (e), h. 1413 Strand.

York Harry (e), teamstr Wm. I. Heffron Co.

York Tillie (e), r. 814 30th.

**YOUENS ALFRED G.,**  
local insurance inspr, office 2208 $\frac{1}{2}$  Mechanic cor 22d, ph. 21, r. 1512 25th. 3. Ph. 1631.

Young Beverley T., medical student, rms 925 Strand.

Young Carrie (e), rms al. rear 613 22d.

Young Charles, rms 505 Tremont.

Young Charles A., fisherman, h. 1004 Postoffice.

Young C. Ernest, cable opr Mexican Tel. Co., r. 704 10th. 8.

Young Edwin H., exporter cotton seed products, 401-402-403 Security bldg, ph. 894, r. 1320 H. 5. Ph. 42.

Young Eva (wid Thomas), h. H. O. Bergstrom.

Young Ferdinand, musician, r. 1717 22d. 3.

Young Frank, coal heaver U. S. revenue cutter "Apache," r. same.

Young Gail S., h. Sam O. Young.

Young George W., clk, h. 1601 Postoffice.

Young Godfrey, contg house mover and raiser, office and r. 2201 O. 3. Ph. 519.

Young Hampton, r. 1215 Mechanic. 2.

Young Helen (wid John), r. 2712 H. 1.

Young Henry (e), lab, r. 513 16th. 6.

Young Henry (e), lab, r. rear 2827 Winnie. 5.

Young Henry J., slsmn **GARBADE, EIBAND & CO.**, r. 1501 N. 3 Ph. 1573.

Young Jeanette Miss, furnished rooms, 715 Tremont.

Young Jeff (e), lab Seaboard rice mill, r. 3827 Winnie. 2.

Young John, stevedore, office 2 Marine bldg, 311 21st, r. 3324 L. 4. Ph. 631.

**ARCHITECT  
AND  
N. J. CLAYTON**

**SUPERINTENDENT**  
1205 35<sup>TH</sup> PH. 2017

ONLY THE BEST } M. O. NOBBE & CO. { DIAMONDS  
AND LATEST } WATCHES

WM. E. BUCK } OFFICE AND YARD  
3010 MARKET, PHONE 160 }  
WOOD }  
CORD, SAWED, SPLIT  
KINDLING AND PINE

UNIVERSITY OF CHICAGO  
LIBRARY  
540 EAST 57TH STREET  
CHICAGO, ILL. 60637

**YOUR MONEY DOES NOT GO NORTH OR EAST IF SPENT WITH J. L. MULLEN & CO. 2321-2323 MARKET PHONE 970**

**FINE OLD WHISKY, WINE AND BRANDIES** { AS CHEAP AS THE GROCERY STORES }

**J. J. SCHOTT, DRUGGIST**

[YOU]

GALVESTON 1906-1907 DIRECTORY.

[ZIE]

349

Young John, watchman, rms 2014 M.  
Young John H., propr Elevator saloon, billiard hall, ws 14th bt A, whf, r. same. 2. Ph. 1420.

Young John Henry, lab, r. 1001 Postoffice. 3.  
Young John McL., clk S. Miller, h. 2712 H.

**YOUNG JOHN W. (J. W. Young & Co.),**  
r. 1221 35th. 3. Ph. 1946.

Young Joseph B., paymaster and bkpr Clarke & Courts, bds 1923 B'dway.

**YOUNG J. W. & COMPANY**

(John W. Young. - Co.), wool, charcoal, ice and oil dealers, yd and office 3220-3228 Market. Ph. 678. See back cover.

Young Margaret Miss, trained nurse, h. 2712 H. Ph. 941.

Young Men's Christian Association, sw cor Tremont, Winnie, Judson D. Palmer, genl secy; John K. Boone, office secy; A. W. Fisher, physical director. Ph. 15. See page 49 Misc. Dy.

Young Orville D., medical student, rms 925 Strand.

Young Oscar F., Sman Singer Sewing Machine Co., rms 1524 Mechanic.

Young Robert, medical student, rms 1028 Market.

Young Royal M., clk North German-Lloyd Steamship Co., pier 29, h. 1004 Postoffice.



**YOUNG SAM O., Secy Galv. Cotton**  
Exchange and Board of Trade, office Cotton Exchange, r. 3413 O. 4. Ph. 929.

Young Victoria (e), h. 1426 31st.

Young William (e), carp, rms 2806 Church.

Young William H. (e), drayman Mensing Bros. & Co., rms 1305 M $\frac{1}{2}$ .

Youngberg Annie Miss, servt C. F. W. Felt, r. same.

Youngblood Joseph T., wks Gulf City press, rms 3321 M.

**YURCOVICH ANTONIO (M. & A.**  
Yureovich), r. 306 18th. 6.

**YURCOVICH MARCUS (M. & A.**  
Yureovich), rms 2120 Church.

**YURCOVICH M. & A.**  
(Marcus and Antonio), proprs Four Seasons restaurant, 318-320 21st. Ph. 573.



**ZEPHYR** WORSTED, YARNS, ART EMBROIDERY, MATERIALS  
*Designing and Stamping Done on Short Notice. Instructions Given in Needle Work. Country Orders Solicited. Stamping Patterns for Sale.*

**MRS. A. HOULAHAN** 2213 POSTOFFICE.

Zachary Curtis, driver Galv. brewery, r. 615 34th. 5.

Zachard Luis, coal heaver U. S. revenue cutter "Apache," bds same.

Zahn Sam, lab S. P. docks, rms 2605 Market.

Zakovich Drago, lab, rms 208 15th.

**ZANDER FRANK, PROPR**

The Old Reliable tool ginding establishment, grinder, cutter, tool sharpener, 412 20th, rms over 2112 Church.

Zander Ida Mrs., dressmkr, r. 1111 26th. Ph. 1121.

**ZANDER SAMUEL, Secy Robt. I.**  
Cohen, also secy-treas Robt. I. Cohen Trunk & Bag Factory, r. 514 18th. 7.

Zanetti Anna Miss, milliner Mrs. S. H. Fritzel, h. 3227 H.

Zapata Antonio, section hand G. H. & S. A. yds, bds Dick Miller.

**ZAPP ROBERT, SEC'Y,**

treasr Building & Loan Co.; agt Germania Life Ins. Co., of N. Y.; real estate and land agt, also dealer in foreign money, office 205 Tremont, ph. 625, r. 1520 C or Mechanic. 5. Ph. 2118.

Zarparinis Nicolai, bootblack, rms nw cor 19th, Market.

Zavattero Antoinette Miss, seamstress Miss Kate F. Janssen, h. 2611 Winnie.

Zavattero Josephine Miss, h. 2611 Winnie.

Zavattero Mamie J. Miss, slsldy Fellman D. G. Co., h. 2611 Winnie.

Zhranek Ladislav, lab, r. 3907 Winnie. 2.

Zichmeister Mary Miss, opr O. K. laundry, h. 211 16th.

Zekara Joseph, lab dredge "Leviathan," Goelhart & Bates.

Zelen Anna Miss, servt C. Yureovich, r. same.

**ZEMPTER JAMES H. (Janssen & Zempter),** r. 1813 24th.

Zenour Amos (e), r. 3111 K. 5.

Zenour Henry (e), lab, h. 3111 K.

Zerweck August, produce mcht, r. 1906 M. 5. Ph. 1693.

Zickler Frederick, r. 2910 K. 2.

Ziegelmeier Alfred, clk Purcell & Co., r. 2110 K. 5.



**THOS. GOGGAN & BROS. PIANOS, ORGANS AND MUSIC 22D AND MARKET STS.**

**WHEN YOU BUY REAL ESTATE INSIST ON TITLE INSURANCE STEWART TITLE GUARANTEE CO.**

112-121

**PETER GENGLER CO. FINE GROCERS, IMPORTERS AND WINE MERCHANTS**

**B. A. COOK**

DIRECT DEALER IN  
CHINA, INDIA AND CEYLON TEAS  
TELEPHONE CALL 723

**GROCER**

350

[ZIE]

GALVESTON 1906-1907 DIRECTORY.

[ZWE]

**SMALL LOANS 8% PER ANNUM**  
**MERCHANTS NATL. BANK**  
\$1.00 MINIMUM CHARGE  
TREMONT & POST OFFICE

Ziegelmeier Alfred, jr., secy-treasr Whitteker Produce Co., 2123 Postoffice, ph. 992, h. 2116 K.  
Ziegelmeier Julius E., collector E. S. Levy & Co., h. 2116 K.  
Ziegelmeier Richard A., collector Flatto Bros., h. 2116 K.  
Ziegler Henry L., ocean frt broker, 9 Marine bldg, phones 145 and 226, r. 1314 Mechanic. 2. Ph. 588.  
Ziegler Jacob, clk H. L. Ziegler, h. 2623 L. Ph. 2191.  
Ziegler William A., secy Galv. Cotton Compress & Warehouse Co., cotton clk W. L. Moody & Co., r. 1323 Tremont. 2.  
Ziese William (Alberti & Ziese), h. 1215 33d.  
Zilla George, coal heaver U. S. revenue cutter "Apache," r. same.  
Zillman Herman, lab S. P. whf, r. rear 1602 Tremont. 3.  
Zimmerman John, wks S. P. whf, bds 4121 P½.  
Zimmerman O., seaman U. S. revenue cutter "Apache," bds same.  
Zinke Clara M. J. Miss, sls lady Fellman D. G. Co., h. 1415 L.  
Zinke Louise (wid Richard), r. 1415 L.  
Zinke Minnie R. Miss, stenographer Miller & Vidor Lumber Co., h. 1415 L.

**ZINCOIL POLE COMPANY**

(Inc.), Francis L. Lee, prest; Robert J. Calder, vice prest; C. M. Conway, secy and treasr, telegraph and telephone poles, crosscutting works, office (2d fl.) 2205 Strand. Ph. 711.

Zuehlmann Louis, lab, r. 3024 Q½. 4.  
Zuehlmann William, instructor Auditorium skating rink, h. 3028 Q½.  
Zinke Charles A., baker Emil Kahn, r. 4505 K. 4.  
Zinn Isaac, peddler, r. 2602 I. 7.  
Zinn Samuel T., day insp U. S. customs, h. 2602 I.  
Ziontz Louis, lab, rms al. rear 413 35th.  
Ziontz Thomas, lab, r. al. rear 413 35th. 4.  
Zucchetani Giuseppe, seaman Gulf fisheries schooner "Bonita," bds same.  
Zuber Emma (wid C. T.), r. 2105 K.  
Zuber William C. A., policeman, r. 1528 22d. 2.  
Zucconi C. Joseph, car rpr G. C. & S. F. shops, r. 3605 O½. 3.  
Zucconi Joseph, car rpr G. C. & S. F. shops, r. rear 4002 N.  
Zucconi Magdalene Miss, h. Joseph Magna, 1428 A.  
Zuchert Emma (wid Oswald), r. 3128 N. Ph. 398.  
Zuniga Narcissa, r. 2926 H.  
Zupanovich Nick, oyster resort and beer garden, county road 4 miles w of city, r. same. 5. Ph. 368 3.  
Zuvich John, lab, rms 210 13th.  
Zwanzig Augusta (wid G. A.), h. 4501 B'dway.  
Zwanzig Charles J., clk carriage dept Jockusch, Davison & Co., r. 4501 B'dway. 3.  
Zweifel Fred, trav slsmn, r. 1201 Church. 3. Ph. 982.  
Zweifel Susan (wid George), h. Robert Cross.

**GALVESTON AND BREMEN**  
**NORTH GERMAN-LLOYD**  
STEAMSHIP CO.  
ALFRED HOLT  
226 21ST.

The contents of this book are copyrighted and all persons are warned against using any part of the information without our permission.

MORRISON & FOURMY DIRECTORY CO.

**MAAS-TUSSUP GROCERY CO.**

EXCLUSIVE AGENTS FOR  
CHASE & SANBORN'S  
TEAS AND COFFEES

**TEXAS LAMP & OIL CO. WEISBACH BURNERS AND MANTLES QUICK MEAL GASOLINE AND OIL STOVES**

THE  
MUSEUM  
OF  
THE  
CITY OF  
NEW YORK  
AND  
THE  
HUNTER  
ROBERTS  
MUSEUM

1910

# THE RELIANCE COFFEE & SPICE CO.

DEALERS IN  
TEAS, EXTRACTS  
BAKING POWDERS  
BLUING, Etc.

IMPORTERS AND ROASTERS OF  
**COFFEES**

SPECIAL BRANDS:  
"Texas Java Blend"  
"Uranien Mocha and Java"  
"Blue Label Java Blend"

A TRIAL ORDER RESPECTFULLY SOLICITED  
2006-2008 MECHANIC STREET : : : PHONE 80

## NICOLINI & CO.

PASSENGER AGENTS FOR  
ALL LEADING S. S. LINES

AGENTS

LA VELOCE, NAVIGAZIONE GENERALE,  
COMPAGNIE GENERALE, Trans-Atlantique | Italiana  
ITALIAN LLOYD, NORTH GERMAN-LLOYD  
HAMBURG AMERICAN LINE, PRINCE LINE  
AUSTRO AMERICAN LINE, CUNARD LINE

ESTABLISHED IN 1865



PHONE 47

2001 STRAND

GALVESTON, TEXAS

D. NICOLINI

G. DELPAPA

## NICOLINI & DELPAPA

COMMISSION MERCHANTS  
AND GROCERS

WHOLESALE AND RETAIL DEALERS IN  
LIQUORS, DOMESTIC and IMPORTED  
WINES, CIGARS

IMPORTERS OF ALL LEADING ITALIAN GOODS  
PHONE 2436 2001 STRAND  
GALVESTON, TEXAS

## CRESCENT GROCERY CO.

ALSO MEAT  
MARKET

Chester  
G.  
Adcox,  
MGR.

Vegetables  
Oysters  
Fish, Hay  
Corn, Oats  
and  
Bran

Phone 375

DEALERS IN  
**STAPLE  
AND FANCY  
GROCERIES**

PROMPT DELIVERY

3912 AVENUE M

1. 310 . 194 / 7 111 1

2. 310 . 194 / 7 111 1

3. 310 . 194 / 7 111 1

4. 310 . 194 / 7 111 1

5. 310 . 194 / 7 111 1

6. 310 . 194 / 7 111 1

7. 310 . 194 / 7 111 1

8. 310 . 194 / 7 111 1

9. 310 . 194 / 7 111 1

10. 310 . 194 / 7 111 1



A. P. NORMAN, Sec'y and Treas'r. Res. Phone 998.

W. T. PEARSON, Salesman. Res. Phone 1612-

# A. P. NORMAN LIVE STOCK CO.

## CATTLE BROKERS

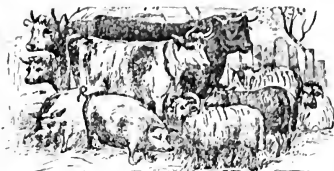

Consignments Solicited. Prompt Returns Made

Stock Yards: Cor. 58th and Mechanic Sts. Phone 1049

OFFICE AND RESIDENCE 3526 AVENUE L, GALVESTON, TEXAS

# J. J. LABARTHE

## REAL ESTATE AGENT

CHOICE BUSINESS, RESIDENCE AND ACREAGE PROPERTY FOR SALE AT ALL TIMES.  
SPECIAL BARGAINS, LONG TIME AND EASY PAYMENTS SECURED.RENT HOUSES. COLLECT RENTS AND PAY TAXES FOR NON-RESIDENTS, NEGOTIATE  
LOANS, INVESTIGATE TITLES, ETC.

A GENERAL REAL ESTATE BUSINESS TRANSACTED OFFICE 220 TWENTY-SECOND ST., SECURITY BLDG., PHONE 943

WM. VANDERPOOL

W. S. ANSELL



TELEPHONE 209

# WM. VANDERPOOL & CO.

## LIVE STOCK COMMISSION MERCHANTS

### GALVESTON, TEXAS

# SAM BENNISON

## SHIPS and FAMILIES SUPPLIED

AT REASONABLE RATES

We Refer You to Any Ship  
Broker in the City.

## Carry a Full Line of ENGINEERS' SUPPLIES

Office 2010 Mechanic St.

PHONE 63.

## DEALER IN PURE WATER

FURNISH EITHER HYDRANT OR CISTERN WATER, WHICHEVER PREFERRED.



JAS. C. BORDEN, President. ROBERT S. BORDEN, Director. GARY ARNOLD, Sec'y and Treas'r.

# BORDEN & BORDEN

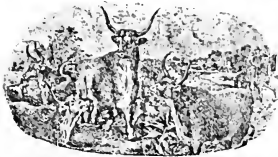

## LIVE STOCK CO.

### CATTLE BROKERS AND EXPORTERS

CONSIGNMENTS RECEIVED AND ALWAYS GIVEN OUR PROMPT ATTENTION. CORRESPONDENCE SOLICITED

Office 314 Levy Building Phone 712 Stock Yard Phone 570

# The Galveston Cutlery Co.

## BARBERS' SUPPLIES

Grinding of Razors and Surgical Instruments. We employ the only Solingen Grinder in South Texas

Importers, Wholesale and Retail Dealers in  
**CUTLERY, HONES, RAZOR STROPS  
BRUSHES AND SURGICAL  
INSTRUMENTS**

2107 Postoffice St.  
**GALVESTON,  
TEXAS**

MAIL ORDERS FOR BARBERS' TOOLS A SPECIALTY

## Colonial Dressing Parlor

SOFT  
STIFF  
STRAW  
PANAMA

# HATS

UP-TO-DATE PARLOR FOR WHITES EXCLUSIVELY



GALVESTON, TEX

FIRST CLASS WORK ON CLOTHES



# Uneeda Meat Market

PHONE  
795

Choice  
Meats  
and  
Vegetables

DRESSED  
POULTRY TO  
ORDER

1728 MECHANIC ST.



Rates:  
AMERICAN  
PLAN  
\$2 PER DAY  
EUROPEAN  
PLAN  
50c. 75c. \$1  
PER DAY

# WASHINGTON HOTEL

AMERICAN  
AND  
EUROPEAN  
PLANS

Tremont and  
Mechanic Sts.

W. J. SANDS, PROPR.

STREET CARS PASS THE DOOR

SIXTY CHOICE { NEARLY ALL SOUTH } ROOMS

SPECIAL RATES TO COMMERCIAL  
TRADE AND PERMANENT GUESTS.

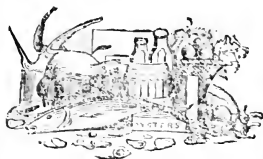

## DUDLEY, DURHAM & McEVERS

### RESTAURANT

OYSTER LOAF 25c COFFEE and CHILE A SPECIALTY

RAW OYSTERS 15c PER DOZ.  
FRIED OR STEWED 25c PER DOZ.



PHONE 51 2120 MARKET STREET

OPEN AT ALL HOURS

# MAGNOLIA DAY MARKET

## SHIP BUTCHER AND SHIP SUPPLIES

Fresh Beef, Veal, Mutton, Pork and all kinds of Sausage  
Corned Beef and Pickled Tongue, Poultry, Fish and Game  
2001 MARKET ST. PHONE No. 41

BRANCH MARKET:  
1302 CHURCH ST.  
PHONE 2367

ETIENNE BOUSSION, Proprietor

PROMPT DELIVERY

1627 ————— PHONE ————— 1627  
TO THE  
**PEOPLES WOOD YARD**  
THEO. H. GREB, PROPR.

### FOR WOOD AND CHARCOAL

COR. 37TH AND CHURCH STS., GALVESTON

AND GET YOUR MONEY'S WORTH



L. A. MAAS, President.

D. A. COOK, Sec'y and Treas'r.

C. C. BAILEY, Manager.

**TEXAS CONSUMERS CO.**

(INCORPORATED)

**WHOLESALE COFFEE, TEA, SPICES  
EXTRACTS, BAKING POWDER**

VINEGAR AND GROCERS' SUNDRIES

MILLS 1123 AVENUE I. PHONE 1442  
OFFICE 2527 MARKET ST. PHONE 723

GALVESTON, TEXAS

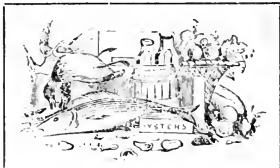
**KOHLER'S CAFE****AND RESTAURANT**  
A LA CARTE**LADIES' DINING ROOM**  
DEUTSCHES ESSEN

A. E. KOHLER, PROPRIETOR

417 TREMONT ST.  
PHONE 1945

GALVESTON, TEXAS

**NICELY FURNISHED ROOMS  
IN CONNECTION**

C. W. WELLS, Prest.

W. A. NICHOLSON, Treasr.

HARRY B. WEIMAR, Secy.

GEO P. TREBOSIUS, Genl. Mgr.

**The GALVESTON JOURNAL PRINTING CO.**

(INCORPORATED)

**CAPITAL STOCK \$10,000**

Publishers of the "Galveston Journal", endorsed as the official organ of the Galveston Labor Council and affiliated unions. All Progressive Merchants Advertise in the Galveston Journal.

**Commercial and Job Printing a Specialty**

ROOMS 2, 3, 4 AND 5 PRENDERGAST BLDG., GALVESTON, TEXAS

ESTABLISHED 1879

**THE OPERA GLASS****THE LEADING SOCIETY AND FAMILY PAPER OF THE SOUTHWEST**

R. C. JOHNSON &amp; CO., EDITORS, PROPRIETORS AND PUBLISHERS

THE OPERA GLASS IS ISSUED EVERY SATURDAY, AND FURNISHES A SPLENDID MEDIUM FOR ADVERTISING, AND IS A MOST INTERESTING FAMILY PAPER.

**TERMS OF SUBSCRIPTION, \$2.00 PER ANNUM**  
OFFICE 2413 MECHANIC ST. PHONE 30. GALVESTON, TEXAS





# LONE STAR BOTTLING WORKS

F. C. M. GREB, Proprietor  
MANUFACTURER AND BOTTLER OF

**SODA WATER**  
**BELFAST**  
**GINGER ALE**



**MINERAL**  
**WATERS**  
**SYRUPS, ETC.**

OUR FACILITIES FOR PRODUCING FIRST-CLASS GOODS ARE THE BEST IN TEXAS.  
Factory, 3202 Broadway. Phone 480.

# GRAND HOTEL

UNDER NEW MANAGEMENT

FIRST-CLASS IN EVERY APPOINTMENT. MODERN THROUGHOUT

==== **65 ROOMS** ====

BATH ROOMS ON EVERY FLOOR. RESTAURANT AND DINING ROOM ON GROUND FLOOR. WELL-LIGHTED SINGLE ROOMS. SOME ROOMS WITH PRIVATE BATHS. CONVENIENT TO ALL CAR LINES AND THE CENTER OF THE CITY.

ADJOINING GRAND OPERA HOUSE

MRS. EMILIE NÜLLE, PROPRIETOR.



# MRS. M. A. HANSEN

**THE FLORAL ARTIST**

**CUT FLOWERS, POTTED PLANTS, ETC.**  
**PERSONAL ATTENTION GIVEN**  
**TO ALL ORDERS**

707 TREMONT, Y. M. C. A.  
BUILDING  
PHONES 1912-1455

# GALVESTON AND OLEANDER UNION BOTTLING WORKS

BASILIO DONATI, Manager

MANUFACTURERS OF **SODA AND MINERAL WATERS AND** 3415 Church St.  
**THE FAMOUS SEAWALL LEMON SPLITS** PHONE 2009

GINGER ALE AND ALL KINDS OF  
CARBONATED BEVERAGES.

Sole Manufacturers of the CELEBRATED KOS-KOLA.

Also the GENUINE SASSAFRAS BEER,  
a Fine Tonic for Blood and Nerves.

We Supply Family Trade and Country Orders  
With the Best Goods at Lowest Prices.



Removing the Crown Caps



# THOS. LUCAS

ESTABLISHED 1867

**BRICK CONTRACTOR  
AND BUILDER** MARBLE, ENGLISH AND  
AMERICAN TILE

Estimate on and Contract for Buildings and Brick Work  
of All Kinds. Make a Specialty of Bake Ovens and  
Steam Boiler Settings of the Latest Patterns.

Office and Residence, 1409 BROADWAY, Phone 2100.



# H. O. BERGSTROM

DEALER IN

**Bicycles, Guns**  
AMMUNITION, FISHING TACKLE



BASE BALL AND GENERAL SPORTING GOODS.  
WHEELS RENTED AND REPAIRED.

Agent for CLEVELAND, COLUMBIA, TRIBUNE, IMPERIAL and DAYTON BICYCLES

315 Tremont St.

Phone 70

GALVESTON, TEXAS

# HART H. SETTLE

## Contractor

For SAND, SHELL and MAINLAND SOIL

Reef Shell, Sharp Sand, Island Sand and Cinders for All Filling Purposes. Fine Black Mainland  
Soil, Also Best Rotted Manure, Etc. Furnished in Any Quantity  
and at the Most Reasonable Prices.

ALL ORDERS WILL BE PROMPTLY AND SATISFACTORILY FILLED.

OFFICE and RESIDENCE, S. E. CORNER AVENUE P and 33d STREET PHONE 527

# GALVESTON BARREL FACTORY

MANUFACTURER OF AND DEALER IN

NEW AND  
SECOND-HAND **BARRELS**

My Charges Are Low and All Work Guaranteed First-Class.  
I USE ONLY THE BEST OF MATERIAL.  
SEND FOR PRICE LIST.

All Orders from the City or Country Receive Prompt Attention.

1814-16 AVENUE A

GALVESTON, TEXAS

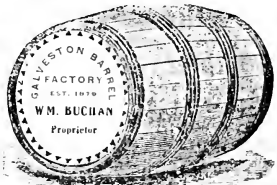

THE UNIVERSITY OF CHICAGO

THE UNIVERSITY OF CHICAGO

THE UNIVERSITY OF CHICAGO

THE UNIVERSITY OF CHICAGO

# J. M. HEISKELL

## CONTRACTOR

DEALER IN

### WOOD, CEDAR POSTS, PILES, ETC.

SAWED and SPLIT WOOD DELIVERED. 128 CUBIC FEET TO CORD GUARANTEED KINDLING PINE

Office and Yard, Northwest Corner 27th and Mechanic Sts. TELEPHONE 238

OFFICE 205 TREMONT.

PHONE 1169

RESIDENCE 1327 M<sup>1</sup>/<sub>2</sub>.

# J. C. KELSO

## GENERAL CONTRACTOR

HEAVY HAULING A SPECIALTY

SAND, SHELL, SOIL, SEWERAGE, ETC.

FINE MAINLAND SOIL, REEF SHELL AND ISLAND SAND For Filling Purposes Contracted For. Give Prompt Attention to All Orders Entrusted Me.

## JOHN J. KANE

### BOILER MAKER

Manufacturer of Marine, Locomotive and  
Stationary Boilers  
and All Kinds of Sheet Iron and Tank Work.

#### MARINE WORK A SPECIALTY

Personal Attention Given All Orders.  
Always on Hand Full Supply Sheet Iron, Boiler  
Tubes, Etc.

2718-2720 MECHANIC ST.

PHONE 258

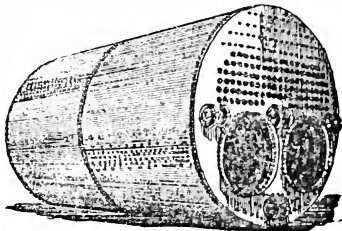

JOHN MALONE

# MALONE BROS.

DENNIS MALONE

## GENERAL

Houses of any Kind or Dimension  
Moved, Raised and Repaired

ESTIMATES FURNISHED FREE



## CONTRACTORS

We Give Our Personal Supervision  
To All Contracts Awarded Us

ALL CONTRACTS PROMPTLY EXECUTED

OFFICE 510 TREMONT  
GALVESTON, TEXAS

## HOUSE RAISERS AND MOVERS

1. The first part of the document discusses the importance of maintaining accurate records of all transactions and activities. It emphasizes that this is crucial for ensuring transparency and accountability in the organization's operations.

2. The second part of the document outlines the specific procedures and protocols that must be followed to ensure compliance with all relevant laws and regulations.

# THE WILEY & NICHOLLS CO. CONTRACTORS

## WAREHOUSEMEN AND FORWARDING AGENTS

DRAYAGE AND STORAGE. MACHINERY, SAFES, FURNITURE AND MERCHANDISE MOVED AND STORED

OFFICE 1827 STRAND

WAREHOUSES 2315-2319 AVE. A

PHONE 144

GALVESTON, TEXAS

# WALTER G. TABB General Contractor

DEALER IN

SHARP SAND, SHELL, BRICK, LIME, CEMENT  
and ALL KINDS OF BUILDING MATERIAL

Office, Pier 22, North End of 22nd St.

Phone 1643

# F. D. SCHMIDT

MANUFACTURER OF  
CARRIAGES, WAGONS, DRAYS

## BLACKSMITH

Springfield Rubber Tires Sold and Fitted to All Vehicles.

CARRIAGE PAINTING AND REPAIRING

In All Departments Executed Promptly and Satisfactorily.

HORSE SHOEING A SPECIALTY

2402 CHURCH, COR. 24TH

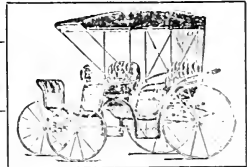

# BANK SALOON

CHAS. SCHELLE, Propr.

## LIQUORS, WINES and CIGARS

FINE LUNCH FROM 10 TO 1 O'CLOCK EVERY DAY.

COOL AND FRESH BEER ALWAYS ON HAND.

MY SPECIALTIES: Cream Pure Rye, Old Crow, Cutter A No. 1,  
Forrester, Hunter Rye, Old Saratoga.

I Make a Specialty of Many Other Leading Brands, Not Herein  
Enumerated.

WM. J. LEMP'S AND GALVESTON BEER.

2101 POSTOFFICE, COR. CENTER

PHONE 165







JULES BLOCK, Galveston.

CHAS. BLUM, Houston.

**J. BLOCK & CO.**

DEALERS IN

**SCRAP IRON OF ALL KINDS**COPPER, BRASS, ZINC, LEAD, PEWTER, OLD ROPES, BONES, BAGS AND BOTTLES,  
BICYCLE TIRES, RUBBER BOOTS AND SHOES.CARRY A FULL LINE OF ANCHORS AND CHAINS, SECOND-HAND SHIP CHANDLERY AND MACHINERY  
10,000 GRAIN BAGS ALWAYS IN STOCK1911 STRAND, BETWEEN 19TH AND 20TH PHONE 319 GALVESTON  
BRANCH HOUSE, 1317-1319 PRESTON AVE., HOUSTON.**W. G. FREDERICKS**WORKER IN EVERY  
DESCRIPTION OF**METAL WORK**SUCH AS SKYLIGHTS, ORNAMENTS, VENTILATORS, CRESTINGS, AND ALL KINDS OF  
ROOFS AND GUTTERINGS.

SHIP, HOTEL AND RESTAURANT WORK, Including Stoves and Pipes. Tin Cans of All Kinds

ESTIMATES GIVEN ON NEW WORK AND REPAIRS.

Agent STEWART'S IRON FENCE.

Office and Factory, 2309 Ave. A.

Phone 150

ESTABLISHED 1860.

OLDEST BOILER WORKS IN TEXAS.

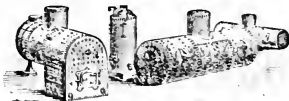
**WM. BOTHMAN**ALL KINDS OF  
MARINE, LOCOMOTIVE AND  
STATIONARY BOILERS  
MADE TO ORDER.**MARINE WORK**  
A SPECIALTYALL KINDS OF  
**SHEET IRON  
WORK**  
REPAIRINGPromptly Attended to at  
Reasonable Rates.**BOILER MAKER AND MACHINIST**

2509-2511 Mechanic St., bet. 25th and 26th.

Phone 963

P. WALSH

L. F. CLEARY

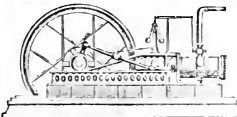
**GALVESTON IRON WORKS****WALSH & CLEARY**  
PROPR'SHouse Fronts, Railings, Mill  
Gearing, Etc. Iron and Brass  
Castings of Every Description.  
Prompt Attention Given Work.  
Satisfaction Guaranteed.STEAMSHIP AND STEAMBOAT  
WORK AND SUPPLIES  
A SPECIALTY.

FOUNDRY:

213-217 25TH OR BATH AVE.  
GALVESTON, TEXAS**IRON AND BRASS FOUNDERS AND MACHINISTS**

1911

1911

1911

# EDWARD D. RINGH

## BRICK

# CONTRACTOR and BUILDER

Furnish Estimates and Contract for Anything in the Brick Line. Boiler and Bake Oven Construction. Cement Sidewalks, Curbing, Tiling, Floors, Flues and Cemetery Work a Specialty. General Job Work Done Promptly and at Reasonable Prices.

Office and Residence, 4208 BROADWAY

TELEPHONE 1798



I DON'T BUILD SEAWALLS,  
BUT YOU SEE WALLS I BUILD

Sidewalks, Curbs  
Basement Floors, Steps  
Iron Fences, Etc.  
Heavy Concrete Foundations  
Engine and Machine Setting  
Vitrified Brick Paving  
and Grain Work

## P. J. VAUTRIN

### Cement Paving Contractor



**PORTLAND CEMENT SIDEWALKS A SPECIALTY**

Telephone 2012. Residence 2518 CHURCH STREET

**GALVESTON, TEXAS**

# McDONOUGH IRON WORKS

JOHN P. MCDONOUGH, PROP.

## FOUNDERS, MACHINISTS AND MECHANICAL ENGINEERS

Heavy Castings of Every Description. Gearing, House Fronts, Columns, Etc. Prompt and Personal Attention Given Job Repair Work. **HEAVY FORGING A SPECIALTY**

PHONE 327

2609-2627 AVENUE A

GALVESTON, TEXAS

# D. E. HART

## HOUSE MOVER AND RAISER

**GENERAL CONTRACTOR**

ESTIMATES FURNISHED ON APPLICATION

RESIDENCE: 4511 AVENUE I

PHONE 1242

GALVESTON, TEXAS



M 1 2 3 4 5 6 7 8 9 10

PROBATION DEPARTMENT

NEW YORK



# OTTO HAASE

## Contractor and Builder

Office Box 73 Builders Exchange  
Phone 358. Residence 1221 29th St.



FURNISH ESTIMATES and CONTRACT  
FOR BUILDINGS and BRICK WORK  
OF EVERY DESCRIPTION

# Julius H. Bautsch

**CARPENTER, CONTRACTOR**  
and **BUILDER**

Office and Residence  
3121 R  
Phone Connection



First Class Work Promptly Executed

Furnish Estimates and Contract for Building of All Kinds



# Edward J. Raycraft

FURNISH ESTIMATES  
and CONTRACT FOR  
BUILDINGS OF ALL  
KINDS : COMPLETE IN  
EVERY DEPARTMENT  
JOB WORK and RE-  
MODELING PROMPTLY  
EXECUTED

## Contractor and Builder

OFFICE and RESIDENCE 1515 AVE. M.

PHONE 1874

# William E. Bradley

Furnish  
Estimates  
and Contract  
for Buildings  
of Every  
Description

**CARPENTER**  
**CONTRACTOR**  
and **BUILDER**



Jobbing and Repair Work a Specialty

OFFICE and RESIDENCE 1121 B.



J. L. MULLEN & CO. CLOTHIERS AND MEN'S FURNISHERS } 2321-2323 MARKET

THE LARGEST DRUG STORE IN THE STATE { ESTABLISHED 1867 WE NEVER CLOSE

J. J. SCHOTT, DRUGGIST

MAGO & MINOR STEWART, ATTORNEYS, 22D AND MECHANIC STREETS MOVED TO SECURITY BUILDING

MORRISON & FOURMY DIRECTORY CO. (INCORPORATED)

# BUSINESS DIRECTORY

OF THE

## CITY OF GALVESTON

1906-07

### Classified List of Trades, Professions and Pursuits.

For the Names of Individuals, Their Residence Address, etc., See the General Directory.

#### Abstracts of Title.

**STEWART LAW AND ABSTRACT OFFICE.** 207-212 Security bldg. See right side lines.  
**STEWART MAGO & MINOR TITLE GUARANTEE CO.** 207 to 212 Security bldg. See right side lines.

#### Academies and Schools.

(See Educational, p. 38.)

#### Accountants.

**CUENOD GUSTAVE C.** 221 22d.  
**DOUGLAS MARION.** Galv. Nat'l bank bldg.  
**FERRIER ALBERT,** 201 Security bldg  
 Harly Thomas W. 711 8th.  
 Robertson H. A., 1105 21th.

#### Agents.

(See also Insurance, Mtrs. Real Estate and Steamship Agents.)

**ALVEY J. P.,** mgr Texas Guarantee and Trust Co., also Texas Land and Loan Co., 2128 Strand. See ad p. 9  
**BLANTON WILLIAM W.,** agt American Exp. Co., 315 Fremont.  
 Boylan Henry B., local frt agt G. C. & S. F., nw cor 30th, Mechanic.  
 Briggs Charles A., city pass agt M. K. & T., 307 Tremont.  
**BROWNE FRANK E.,** genl agt Gulf & Interstate Ry., 211 Fremont.  
 Bruner C. G., mgr Eureka Loan Co., 313 24th.  
**CAMBEILH L. F.,** mgr Texas Loan Co., 305 22d.  
 Chambers Fred B., mgr DeForest Wireless Telegraph Co., pier 10.



*Grafton T. Austin*  
**FIRE AND MARINE INSURANCE AGENT**  
 MOODY BUILDING  
 PHONE 111



**GALVESTON BREWING CO'S**  
**HIGH GRADE**  
**THE BEER THAT'S LIQUID FOOD**

**CHAMBERS JAMES A.,** mgr Southwestern Tel. & Tel. Co. 519 521 22d.  
**COLE FRED G.,** mgr Postal Tel.-Cable Co. of Texas, 107 Strand.  
**COMPTON CECIL H.,** city pass agt G. H. & S. A. Ry., 104 Fremont.  
**COOLING PARKE A.,** supt The Breadstreet Co., 202 204 Security bldg.  
**CRANDALL CHARLES L.,** agt and mgr Goelhart & Bates, 506 507 Trust bldg.  
 Daly John J., agt St. Louis Post Dispatch, 1116 P<sup>1</sup>/<sub>2</sub>.  
 Dobbin Garrett A., genl colonization agt G. C. & S. F. Ry., 2128 Strand.  
 Duggan Owen E., trav frt and pass agt Mexican-Am. S. S. Co., 109 21st.  
 Fonda A. C., asst genl frt agt G. C. & S. F. Ry.; agt Southwestern tariff committee, (2d fl.) Santa Fe bldg.  
 Fontaine C. L., commercial agt M. K. & T. Ry. 307 Tremont.  
 Foesyth C. A., agt Pullman Co., 2416 Strand.  
**FOWLER JOHN,** mgr South Texas dist R. G. Dnn & Co., over 117 Tremont.  
 Gordon Robert S., genl baggage agt G. C. & S. F., 2128 Strand.  
 Hart Walter F., contg frt agt G. H. & S. A. Ry., 403 Tremont.  
**HAWLEY J. HENRY,** genl agt I. & G. N. R. R., 301 Fremont.  
 Heshey H. E., industrial agt G. C. & S. F., 2128 Strand.  
**HERSHEY J. S.,** genl frt agt G. C. & S. F., (2d fl.) Santa Fe bldg.  
**HORTON G. W.,** agt Southwestern Oil Co., no cor 12th, A. See initial S, p. 283.  
**IRVAN W. R.,** mgr Singer Sewing Machine Co., 2115 Postoffice.  
 Jennings R. P., mgr Swift & Co., 507 33d.

THOS. GOGGAN & BROS.

THE MOST RELIABLE PIANO, ORGAN AND MUSIC HOUSE IN TEXAS TWENTY-SECOND AND MARKET STREETS





**O  
K  
L  
A  
U  
N  
D  
R  
Y  
W  
E  
S  
A  
Y  
I  
T  
W  
E  
M  
E  
A  
N  
I  
T**

**EXTREME CARE**

{ IS EXERCISED  
IN DISPENSING  
DRUGS AT }

**J. J. SCHOTT**

{ 2011 - 2013  
MARKET ST.

[ART]

GALVESTON BUSINESS DIRECTORY.

[BAK]

353

**Artists' Materials.**

**BAULARD V. L. & CO.**, 215 Tremont.  
**BURK W. J.**, 2009 Market.  
**HANNETT GETTIS D. MRS.**, 418 Tremont. See ad. over.  
**LAHARIE EDMOND H.**, 2111 Market. See ad. p. 24.  
**OLLENDORF FERDINAND**, 2015 Market.  
**OUTTERSIDE, EIMAR & LAFRANCE**, 302-304 Tremont. See ad. p. 17.

**Asphalt Refiners.**

**HOECKER & GEORGE**, 1806 A. See ad. p. 33.

**Attorneys-at-Law.**

Anderson Charles H., 2303 Strand.  
**AUSTIN HEBERT**, 313 22d. See top right corner ads.  
Briggs Clay S., 213 22d.  
Brounberg Sol., with Galv. Dry Goods Co.  
Buech Augustus B., over 2125 Mechanic.  
Burgess George T., with Maro & Minor Stewart, Security bldg.  
**CAMPBELL JOHN W.**, 213 22d.  
Canev Joseph J., 2205 E. Mechanic.  
**COLL GEORGE E.**, 101-102 Trust bldg.  
**CROWLEY MILES**, county attorney, office Court-house.  
Culwell A., Hawkins, 2322 Strand.  
Cuney Joseph (C.), over 510 Tremont.  
Davenport John J., 101-102 Trust bldg.  
**DROUILHET PAUL A.**, asst city atty, 420 Levy bldg.  
Fickel Fred W., 3521 O.  
**FISHER LEWIS**, judge Tenth Judicial Dist. court, office Court-house.  
Franklin Joseph, 209 Tremont.  
Franklin Robert M., 2303 Strand.  
**FULLER AUBREY**, with Marsene Johnson, 2003 Market.  
Gill W. H., chief justice court of Civil Appeals, at court 22th, Winnie.  
**GILLASPIE JAMES K. P.**, judge Criminal dist court Galv. and Harris counties, Courthouse, Green Alexander (C.), 3116 N. 2.  
Gregory John S., 408 20th.  
**GRESHAM WALTER**, 3-5 Cotton Exchange bldg.  
**HARRIS & HARRIS**, 403-404 Trust bldg.  
**HAWKINS EUGENE A.**, 2328 Strand.  
Hill Walter B., 101, 417 22d.  
Hinkins Albert R., 1017 Tremont.  
**JOHNSON MARSENE**, 2003 Market.  
**JONES SAMUEL W.**, 2209 Postoffice.  
**KELLY W. FRANK**, 200-201 Security bldg.  
**KLEBERG, DAVIDSON & NEETHE**, 414-416 Levy bldg.  
**KLEBERG M. E.**, city attorney, 111-116 Levy bldg.  
Klobner M. J., with Kleberg, Davidson & Neethe.  
**KOPPEL M. O.**, 208 Trust bldg.  
**LOCKHART WILLIAM B.**, 7 Cotton Exch. bldg.  
McNeill Charles T., 509 Tremont.  
MacInerney Daniel B., 317 Levy bldg.  
**MANN & BAKER**, (3d fl.) 2206 Strand.  
**MASTERTON & MASTERTON**, (2d fl.) 2308 Strand.  
May Edward D., over 2125 Mechanic.  
Mayer Henry C., 319 22d.  
**M'CRACKEN GEORGE O.**, over 2127 Market.  
**M'DONALD DOMINIC D.**, 412-413 Levy bldg.  
McLennan Marcus T. S., dist attorney, Southern dist of Texas, office Court-house.  
**MUTH & ARMSTRONG**, 309 Tremont.  
Murry Michael J., 2125 Mechanic.  
O'Dell Henry, 3504 I.



**OLIVER WILLIAM C.**, dist attorney Criminal dist court, also Court-house.  
Peckins Allen G. (C.), 118 E. 22d.  
Pleasant Robert A., associate justice court of Civil Appeals, see our 20th, Winnie.  
**ROYSTON MART H.**, 206 Security bldg.  
Spencer Frank M., 1026 Winnie.  
**STEWART LAW & ABSTRACT OFFICE**, 207 to 212 Security bldg. See legal ads list.  
**STREET ROBERT G.**, judge Fifty sixth Judicial Dist court, (see Court-house).  
**STUBBS JAMES B. & CHARLES J.**, over 212 2d.  
**TERRY, GAVIN & MILLS**, over 2322 Strand.  
**TIERNAN & TIERNAN**, over 2115 Postoffice.  
Tinsley Thomas C., 30 E. 22d, Tremont.  
**WALKER JOHN C.**, 2208 1/2 Mechanic.  
**WHEELER & CLOUGH**, 121-122-123 Levy bldg.  
Wilkins Cornelius J. (C.), 2911 M 1/2.  
Wilson Dan J., 317-318 Levy bldg.  
**WILSON JOSEPH H.**, 319 21st.

**Auctioneers and Commission Merchants.**

**FRITTER & FLAKE**, 2127 Market.  
**GALVESTON AUCTION & COMMISSION CO.**, 2214-2216 Postoffice.

**Aurists.**

(See Quilts and Aurists.)

**Awning Manufacturers.**

**HENCK E. R.**, (3d fl.) 2220 Strand. See ad. p. 19.

**Bag Manufacturers.**

**DELTA BAG CO.** of New Orleans, J. Morrow & Co., agts, over 2126 Strand.

**Baggage Transfer.**

**BOLTON JOHN H.**, "Nine Suns," 2116 2112 Postoffice.  
**GREGORY TRANSFER CO.**, 509-511 Tremont. See ad. p. 27.

**Bagging, Ties and Baling Stock.**

**CANNON F. COMMISSION CO.**, 101-105 Security bldg. See ad. p. 19.  
Galveston Bagging Mills, 3810 Winnie, T. P. Randall, mgr.  
**PRICE ALEXANDER**, Texas agt American Mfg Co., and Warren, Jones & Gratz, (2d fl.) 2104 Strand.  
Texas Bag & Fibre Co., E. G. Stolz, mgr, 209 Tremont.

**Bakeries.**

Budrow August, "New West End," 4001 M 1/2.  
Bhune Charles W., 3001 E.  
**BRAITHWAITE C. E.**, 708 Tremont.  
**DONATI BASILIO**, "Texas Star," 2226 Winnie.  
**FOX GEORGE & SONS**, props Fox's steam bakery, 1208 Market.  
Putterbecker Herman, "Island City," 2727 Mechanic.  
Gottlieb John, prop Vienna bakery, 2521 Market.  
Grandward Henry, Galv. French bakery, 1227 L.  
**HOFFMANN THEO. M.**, "National," 2521 Market.  
Hurrell J. J., "Harris," East 27th, 7 309 16th.  
**KANN EMIL**, fancy cake baker, 2109 Market.  
Kuhnmann Julius, "New American," 2627 L.  
Martin Louis J., "Live Oak," 3028 M.  
Schulte Charles J., "Old Lane Star," 3127 K.  
Stedding Herman, "West End," 709 43d.

**N. SALZMANN**  
DIAMOND SETTING AND WATCH REPAIRING A SPECIALTY  
**WATCHES, CLOCKS, JEWELRY, DIAMONDS**

**ELITE RESTAURANT**

{ BEST OF  
**EVERYTHING**  
IN SEASON }

{ OYSTERS, FISH, CHICKENS AND ALL KINDS LOAVES  
**A SPECIALTY.** { N. L. BALLECH PROP. PHONE 266

1900

1901

1902

1903

1904

1905

354

[BAK]

MORRISON & TOUGHEY DIRECTORY CO.'S

[BAT]

**REAL ESTATE & LOANS**  
**HOSKINS FOSTER**  
**INVESTMENTS** LARGE & SMALL

**BAKERIES—Continued.**

Steinbach Bros., 3502 I.  
 Theophilus George, "Phoenix," 2211 Market.

**Baking Powder Manufacturers.**

**RELIANCE COFFEE & SPICE CO.,** 2006-2008  
 Mechanic. See ad. p. 49.  
**TEXAS CONSUMERS CO.,** 1123 I. See ad.  
 p. 34.

**Bands.**

Italian String Band, 311 20th, Genaro Hagono, leader.  
 Neumann's Beach Band, August Neumann, leader,  
 2119 I.  
 Voight's Military Band, 1414 16th, C. C. Voight,  
 leader.

**Bank, Office, Saloon and Store  
 Fixtures.**

**HILDENBRAND C. F. CO.,** 2602-2628 Church.  
 See lower left column ads.  
**SCHUMACHER & SCHOLZE,** 1828 Market. See  
 ad. p. 18.  
**STEIN ADOLPH, SR.,** 2212 Mechanic.

**Banks and Bankers.**

(For names of Officers, Directors and Capital Stock,  
 See p. 10.)

**ADOUÉ & LOBIT** (Uninc.), 2102 Strand. See ad.  
 p. 7.  
**FIRST NATIONAL BANK OF GALVESTON,**  
 2127 Strand, H. Waverly Smith, pres., W. N.  
 Stone, cashier. See outside front cover.  
**GALVESTON NATIONAL BANK,** 2302 Strand,  
 T. J. Grace, pres., C. J. Wolston, cashier. See  
 ad. p. 6.  
**HUTCHINGS, SEALY & CO.** (Uninc.), 2028  
 Strand. See ad. p. 6.  
**M'CARTHY ED. & CO.** (Uninc.), 303 22d. See  
 ad. p. 5.  
**MERCHANTS NATIONAL BANK OF GALVESTON,**  
 2228 Postoffice, M. O. Kappeler, pres., B.  
 H. Walker, cashier. See top left column ads.  
**MOODY W. L. & CO.** (Uninc.), 2202 Strand. See  
 ad. p. 5.  
**PEOPLE'S BANK** (Uninc.), 311 22d, W. B. Wil-  
 son, pres.; Henry Schroeder, cashier. See ad. p. 8.  
**RIDDELL J. W.** (Uninc.), 2128 Mechanic. See  
 ad. p. 8.  
**ROSENBERG BANK** (Uninc.), 2209 Market. See  
 ad. p. 7.  
**TEXAS BANK & TRUST CO.,** 2110 Market, I.  
 H. Kempner, pres., J. T. McCarthy, cashier. See  
 inside front cover.

**Barbed Wire.**

(See Hardware, also Agr'l Implements.)

**Barbers.**

Banks Henry (c), 1915 Strand.  
 Baxons Jean H., 1220 29th.  
 Hogue Nevada Mrs., 2021 Mechanic.  
 Bremer Charles F., 1827 Market.  
 Broussard & Traverso, 217 20th.  
 Butterwo William, 3005 H.  
 Cappadona Joe, 2506 Market.  
 Carr Albert E., 313 20th.  
 Collier W. M., 2008 Market.  
 Conway & Parsons (c), 2508 Market.  
 Dean Alfred C., 313 21st.  
 Franklin William, 1928 Strand.  
 Freeman Henry F. (c), 317 20th.  
**FRIES EDWARD,** 2212 Market.

Doston Alexander H. (c), 218 Tremont.  
 Gilbert Eugene, 418 21st.  
 Gonzalez Jose M., 2711 Market.  
 Haley John W. (c), 608 Tremont.  
 Helmann G. Adolph, Tremont hotel, 513 Tremont.  
 Hill Walter R. (c), 317 22d.  
 Howard William H. (c), 3528 Strand.  
 Kirshon Edward, 420 21st, 2026 Market.  
 Matthews Edgar C., 3902 H.  
 Memfee Napoleon H. (c), ex 16th st A, w.f.  
 Morris George F., 3720 H.  
 Morris John F., 3505 H.  
 Mosley William H. (c), 216 20th.  
 Nelson Ransom T. (c), 503 21th.  
 Peterson Thomas (c), 2709 Market.  
 Piner Albert (c), 317 25th.  
 Pineri Januarius, 308 21st.  
**PUELLE WILLIAM D.,** 500 Tremont.  
 Russo Antonio, 250 23th.  
 Russo Jerome J., 2519 Market.  
 Seidensticker Philip R., 316 21st.  
 Smith Dink (c), 2727 L.  
 Sparks Nathan B. (c), 719 21th.  
 Sangeri Giovanni, 2422 Market.  
 Torre-grossa Frank, 308 Tremont.  
 Trowell & Reed (c), 2221 Market.  
 Vassallo Rosadio, 2625 Market.  
 Ventura John, 416 22d.  
 Wales William H. (c), 414 Tremont.  
 Whiteley Gen. W. (c), 2403 Market.  
 Williams Robert M. (c), 607 13th.  
 Wilson Gallic W. (c), 2619 Market.

**Barbers' Supplies.**

**GALVESTON CUTLERY CO.,** 2107 Postoffice.  
 See ad. p. 51.  
 Pettit John R., 2124 Market.

**Barrels.**

(Manufacturer and Dealer.)

**BUCHAN WILLIAM,** propr Galv. barrel-fcty, 1814  
 1816 A. See ad. p. 53.

**Base Ball and Golf Supplies.**

**BERGSTROM H. O.,** 315 Tremont. See ad. p. 55.

**Bath Tubs and Fixtures.**

**BISBEE S. A. PLUMBING CO.,** 2124 Mechanic.  
 See ad. p. 17.

Dierys Charles H., 315 23d.  
**GALVESTON GASFITTING & PLUMBING**  
 Co., 2115 Postoffice. See left side lines.  
**MALITZ ROBERT C.,** 508 Tremont. See initial  
 M. p. 217.

**MAY & WAINRIGHT,** 2209 Mechanic.  
**SHEAN PAUL,** SANITARY PLUMBING &  
 MECHANICAL, 316 Mechanic. See ad. p. 47.  
**WILCOX G. K.,** 2108 Church. See ad. p. 38.

**Baths.**

**BERNARD HERMAN,** hot air baths, electric mas-  
 sage, and H., 2414 Mechanic. See ad. p. 27.  
**"BREAKERS,"** surf baths on Galv. beach, Hus-  
 kins Foster, pres. and mgr.  
 Cappadona Joe, 2506 Market.  
 Dean Alfred C., 313 21st.  
 Egan James M., on beach, foot of 60th.  
**FRIES EDWARD,** 2212 Market.  
 Gaston Alexander H. (c), 218 Tremont.  
 Gilbert Eugene, 418 21st.  
**GILL & DAVIS,** groups Mardach bath house, on  
 beach, & 218 Tremont, Albert Shaffer, mgr.  
 Helmann G. Adolph, Tremont hotel, 513 Tremont.  
 Hill Walter R. (c), 317 22d.  
 Pineri Januarius, 308 21st.

**WE MAKE ANYTHING  
 IN  
 WOOD  
 C.F. HILDENBRAND CO.  
 GIVE  
 US A CALL  
 TELEPHONE 430**

11

12  
13  
14  
15  
16  
17  
18  
19  
20  
21  
22  
23  
24  
25  
26  
27  
28  
29  
30  
31  
32  
33  
34  
35  
36  
37  
38  
39  
40  
41  
42  
43  
44  
45  
46  
47  
48  
49  
50  
51  
52  
53  
54  
55  
56  
57  
58  
59  
60  
61  
62  
63  
64  
65  
66  
67  
68  
69  
70  
71  
72  
73  
74  
75  
76  
77  
78  
79  
80  
81  
82  
83  
84  
85  
86  
87  
88  
89  
90  
91  
92  
93  
94  
95  
96  
97  
98  
99  
100

1  
2  
3  
4  
5  
6  
7  
8  
9  
10  
11  
12  
13  
14  
15  
16  
17  
18  
19  
20  
21  
22  
23  
24  
25  
26  
27  
28  
29  
30  
31  
32  
33  
34  
35  
36  
37  
38  
39  
40  
41  
42  
43  
44  
45  
46  
47  
48  
49  
50  
51  
52  
53  
54  
55  
56  
57  
58  
59  
60  
61  
62  
63  
64  
65  
66  
67  
68  
69  
70  
71  
72  
73  
74  
75  
76  
77  
78  
79  
80  
81  
82  
83  
84  
85  
86  
87  
88  
89  
90  
91  
92  
93  
94  
95  
96  
97  
98  
99  
100

1  
2  
3  
4  
5  
6  
7  
8  
9  
10  
11  
12  
13  
14  
15  
16  
17  
18  
19  
20  
21  
22  
23  
24  
25  
26  
27  
28  
29  
30  
31  
32  
33  
34  
35  
36  
37  
38  
39  
40  
41  
42  
43  
44  
45  
46  
47  
48  
49  
50  
51  
52  
53  
54  
55  
56  
57  
58  
59  
60  
61  
62  
63  
64  
65  
66  
67  
68  
69  
70  
71  
72  
73  
74  
75  
76  
77  
78  
79  
80  
81  
82  
83  
84  
85  
86  
87  
88  
89  
90  
91  
92  
93  
94  
95  
96  
97  
98  
99  
100

**PUELLE WILLIAM D.**, 506 Tremont, Robinson E. C. (r), 2902 10<sup>th</sup>, Wales William E. (r), 111 Tremont.

**Beer Bottlers.**  
(See also Breweries.)

**GALVESTON BREWING CO.**, sw cor 33d, Post-office. See top right corner ads.

**Beer Dealers.**

(Wholesale. See also Breweries.)

**BROCK MORITZ**, wholesaler in Palast and Ambassador-Haus bldg, 2307 A. See ad. opp. inside front cover.

**FALSTAFF MFG & MERCANTILE CO.**, vend. draughts in W. J. Kemp Brewery, Co. S. 1, tanks keg and bottled beer, 103 27th St. ad. opp. p. 209.

**HAYES JAMES A.**, wholesaler in Schütz, Milwaukee Ice Co., 202 7th Strand. See ad. p. 282.

**NICOLINI G. & CO.**, wholesaler in Fred Miller Brewing Co., beer 2005 Strand. See ad. p. 19.

**ROSSI D.**, agt Houston Ice & Bwg Co., 2025 Strand. See ad. p. 16.

**Beer Gardens.**

Lera Mike, 3 miles w. of city, on County rd., Teichmann Julius J., oyster resort, County rd., 5 miles w. of city.

Woodlan's Lake, 2307 41st cor Q, Mrs. E. Woodlan, proprietress, E. W. Cummings, mgr., Zapanovich Nic., "Nick's Place," County rd., 4 miles w. of city.

**Belting.**

(Leather.) See Rubber.

**BLUM BEN & CO.**, 2309 2311 Strand. See ad. p. 13.

**BLUM HARDWARE CO.**, 2211-2217 Strand. See ad. p. 13.

**BROWN J. S. HARDWARE CO.**, 2228 Strand.

**TEXAS ENGINEERS' SUPPLY CO.**, Sam Bennesson, prop., 2010 Mechanic. See ad. p. 50.

**Bicycles and Supplies.**

(Dealers and Repairers.)

**BERGSTROM H. O.**, 315 Tremont. See ad. p. 55.

**CHRISTENSEN J. C. & CO.**, 712 Tremont, Davis Joseph A., 2019 Strand.

Gonzales & Schaper, 2322 Market.

**MEYERS JULIUS J.**, 611 Tremont.

**Bill Posters.**

**HOWARD J. E.**, city bill poster, 1921 Postoffice. See ad.

Phone 885. Office and Residence, 1921 Postoffice.

**J. E. HOWARD CITY BILL POSTER**

Member Associated Bill Posters and Distributors of United States and Canada. Refer by Permission to First National Bank of Galveston.

**Billiard Halls.**

Evans & Co., "Island City," 2118 Market.  
Fenevich Joseph, 2016 Market.  
Love Leroy R., "Palace," 2324 Market.

**Grafton T. Austin**  
FIRE AND MARINE  
INSURANCE AGENT  
MOODY BUILDING  
PHONE 1111

**ARTISTIC PHOTOGRAPHER**  
PHONE 1898  
**J. M. MAURER**  
STUDIO BLOC  
418 TREMONT ST.  
REG. PHONE 2056

Oparemovich Steve, 1927 Strand.  
Ransom Bert A., Electric park pavilion.  
**TREMONT HOTEL**, 2310-2314 Church, F. P. Leland, prop., James J. Moore, mgr. See ad. p. 28.  
Young John H., wa 18th St A, whf.

**Bird Dealer.**

Tietze Gustave, 2024 Market.

**Blacksmiths' and Carriage Makers' Supplies.**

**BLUM BEN & CO.**, 2309 2311 Strand. See ad. p. 13.

**BLUM HARDWARE CO.**, 2211-2217 Strand. See ad. p. 13.

**BROWN J. S. HDW. CO.**, 2226 2228 Strand.

**Blacksmiths and Wheelwrights.**

**AXELSON CHARLES O.**, ex 20th, post 20. See total A, p. 57.

Barnett Joseph A., 4102 H.

Beremann Robert J., 2501 P12.

**BOHN NIC.**, 211 17th.

DeBarbaris August, 114 20th.

Heins Charles, 2112 Postoffice.

Johnson August, 1514 Strand.

Johnson C. F., jr., 2322 Postoffice.

Ostermayer Arthur A., 612 20th.

Sattler Adam, 1827 Mechanic.

**SCHEMIDT FREDERICK D.**, 2102 Church. See total A, p. 57.

Smith & Boyers (r), 2524 Mechanic.

Theobald John J., 2501 Mechanic.

**Blank Book Manufacturers.**

**CLARKE & COURTS**, 2302 Mechanic. See front cover.

**FINCK F. J. STATIONERY & PRG CO.**, 217 Tremont.

**HUNTER & FINCK**, 213-215 22d. See front cover line.

**MILLIS F. O. CO.**, 211-216 Tremont. See lower left corner ads.

**Bluing Manufacturers.**

**RELIANCE COFFEE & SPICE CO.**, 2006-2008 Mechanic. See ad. p. 19.

**Board of Trade.**

**GALVESTON COTTON EXCHG & BOARD** of Trade, sw cor Mechanic, 21st, S. O. Young, secy.

**Boarding Houses.**

**ANDERSON ANDREW**, 2627 Strand.

Artus, Eva E. Mrs., 2111 Church.

Barnett Ida Mrs., 2809 H.

Bennett Ida M. (r), 307 25th.

Brewer Katherine Mrs., 2113 H.

**BRANDY RASMUS H.** (Charles), 1921 Strand.

Brucker William D., 1712 Mechanic.

Burns Ann Mrs., 2617 Market.

Cannon Fannie Mrs., 4317 Postoffice.

Chambers Phess J. Mrs., 2125 L.

Cromer Caroline Mrs., 2619 Strand.

Cushman Cornelia Mrs., 713 20th.

Daniels S. Fannie Mrs., 3402 Winnie.

Downey William A., so cor 11st, A.

Ellstrom Mary Mrs., 1723 Mechanic.

Funk J. Gussie Mrs., "Park hotel," 2016 Winnie.

Hancock Margaret Mrs., 1515 Postoffice.

Hardin Mary A. Mrs., 2019 H.

Heiler Elizabeth Mrs., 2112 Winnie.

TITLE INSURANCE PROTECTS { SEE STEWART TITLE } AN ABSTRACT IS WORTHLESS AS A PROTECTION { GUARANTEE CO. }

（一）  
（二）  
（三）  
（四）  
（五）  
（六）  
（七）  
（八）  
（九）  
（十）  
（十一）  
（十二）  
（十三）  
（十四）  
（十五）  
（十六）  
（十七）  
（十八）  
（十九）  
（二十）  
（二十一）  
（二十二）  
（二十三）  
（二十四）  
（二十五）  
（二十六）  
（二十七）  
（二十八）  
（二十九）  
（三十）  
（三十一）  
（三十二）  
（三十三）  
（三十四）  
（三十五）  
（三十六）  
（三十七）  
（三十八）  
（三十九）  
（四十）  
（四十一）  
（四十二）  
（四十三）  
（四十四）  
（四十五）  
（四十六）  
（四十七）  
（四十八）  
（四十九）  
（五十）  
（五十一）  
（五十二）  
（五十三）  
（五十四）  
（五十五）  
（五十六）  
（五十七）  
（五十八）  
（五十九）  
（六十）  
（六十一）  
（六十二）  
（六十三）  
（六十四）  
（六十五）  
（六十六）  
（六十七）  
（六十八）  
（六十九）  
（七十）  
（七十一）  
（七十二）  
（七十三）  
（七十四）  
（七十五）  
（七十六）  
（七十七）  
（七十八）  
（七十九）  
（八十）  
（八十一）  
（八十二）  
（八十三）  
（八十四）  
（八十五）  
（八十六）  
（八十七）  
（八十八）  
（八十九）  
（九十）  
（九十一）  
（九十二）  
（九十三）  
（九十四）  
（九十五）  
（九十六）  
（九十七）  
（九十八）  
（九十九）  
（一百）

PETER GENGLER CO. IF YOU WANT THE BEST YOU CAN FIND IT AT THIS STORE

B. A. COOK BUTTER PHONE 723 GROCER

356

[HOA]

MORRISON & FOURMY DIRECTORY CO.'S

[BRO]

4% ALLOWED ON DEPOSITS OPEN 8 A.M. TO 6 P.M. TREMONT & POST OFFICE. MERCHANTS NATL BANK

BOARDING HOUSES—Continued.

- HENDERSON JAMES, 3702 Wynn. Hernandez Business Mrs., 106 25th. Hogen John, 2824 Strand. Hogan James, 2327 Postoffice. Hogan Margaret Mrs., 2315 B'dway. Holley George, 2813 Church. HUTCHINGS INN, 2727 H. Mrs. Ada Hutchings, proprietress. See ad. under Furnished Rooms. Lavery Eleanor Mrs., 2018 Church. Lelkonia Minnie Mrs., 1818 B'dway. Lohman Mary Mrs., 2102 L. Mays Sallie A. Mrs., "Arlington Way," 1928 Postoffice. McVail Elizabeth S. Mrs., 2002 Church. McGee Lizzie Mrs., 1127 Mechanic. McParis Louie, 11, 2512 Strand. O'Neill Kate Mrs., 3027 Postoffice. Peppinway Belle Mrs., 2128 B'dway. Robinson Laura (P.), 1217 K. Rogers Belle Mrs., 1801 H. Rogers Mary E. Mrs., 1815 Church. SCHILL GEORGE H., 2027 Mechanic. Smith Elizabeth Mrs., 2001 Mechanic. Swickel Christina Mrs., 302 21th. Trivino Adella Mrs., 2805 Market. Tyms Mary E. Mrs., 809 Tremont. Walker Jennie Mrs., 1818 L. Walker Johnnie A. Mrs., 2207 L. Welschmeyer Leonora Mrs., 2112 Church. Wiley Fannie O. Mrs., 801 22d. Williamson Mary Mrs., 1011 Market. Wren Mattie C. Mrs., 2706 B'dway.

Boat Builders.

- Consins Thomas, 819 Postoffice. GALVESTON LAUNCH & MOTOR CO., 1902-1904 Strand. See ad. p. 14. McKown Boat & Mill Co., 1807 Market.

Boilermakers and Repairers.

- Astell Iron Works Co., 2015 Strand. BOTHAM WILLIAM, 2509-2511 Mechanic. See ad. p. 78. KANE JOHN J., 2716 Strand. See ad. p. 56. M'DONOUGH J. P., 2009 2027 A. See ad. p. 59. WALSH & CLEARY, props Galv. iron works, 213-219 25th. See ad. p. 58.

Bone Dealers.

- BLOCK J. & CO., 1909-1911 Strand. See ad. p. 28.

Bookbinders and Rulers.

- CLARKE & COURTS, 2102 Mechanic. See front matter. FINCK F. J. STATIONERY & PRG CO., 217 Tremont. MILLIS F. O. CO., 214-216 Tremont. See lower left corner ads.

Booksellers and Stationers.

- BLOCK E. E., 501 Tremont. Evans E. Theodore H., 520 Tremont. BURK W. J., school books, 2009 Market. BAFFNER CHARLES, 2111 Market. See initial D. p. 114. FEIST GUST. CO., 2217 Market. See initial G. p. 113. Neunath John R., 2009 Market. OHLENDORF F., 2015 Market. PETERSON JOHN A., 2504 Market.

Boot, Shoe Upper Manufacturers.

- Tschelmann & Co., 2210 Mechanic.

Boot and Shoemakers.

- (See Shoemakers.) Boots and Shoes. (See Shoe Dealers.) Bottling Works.

- DONATI, CASENTINI & MENICUCCI, props Galv. & Oberlin's Cider bottling work, 3115 Church. See ad. p. 41. GALVESTON BREWING CO., beer bottlers, cor. 2d & Central. See ad. p. 24. GREG F. CHARLES M., prop. Lone Star bottling work, B'dway. See ad. p. 24. MARSHNER C. F. MRS., prop. Texas hot dog works, 1-11 2d. See ad. p. 17. MIGNON BOTTLING WORKS, 1101 Tremont cor. K. See ad. p. 20.

Bowling Alleys.

- Evans & Co., 1 Island City. 2115 Market. Love Leroy R., "Palace," 2421 Market.

Brass Founders and Machinists.

- Astell Iron Works Co., 2015 Strand. M'DONOUGH J. P., 2009 2027 Strand. See ad. p. 59. WALSH & CLEARY, 213-217 25th. See ad. p. 58.

Breweries.

- ANHEUSER-BUSCH BREWING ASS'N. of St. Louis, Mo., Gladys Brook, who. dr. 2007 A. See ad. opp. inside front cover. BRACKMAN JOHN R., brewer white Belgian beer cor. 20th & B. 1520 22d. See ad. p. 26. GALVESTON BREWING CO., see cor. 2d & Post office, 21 A. Street. See front cover and cont. mgt. See our right corner ads. HOUSTON ICE & BREWING CO., props Mag. (with brewery), D. Ross, apt. 2125 Strand. See ad. p. 10. LEMP WM. J. BREWING CO. of St. Louis, Mo., Eastman McE & Brewster Co. of St. Louis, who. dr. dealers, office and beer vaults 103 27th cor. A. See ad. opp. p. 209. MILLER FRED BREWING CO., of Milwaukee, Wis., Mueller & Co., who. dr. dealers, 2004 Strand. See ad. p. 19. PABST BREWING CO., of Milwaukee, Moritz Brock, who. dr. dealer, 2007 A. See ad. opp. inside front cover. SCHLITZ BREWING CO., of Milwaukee, Wis., Jas. A. Hayes, who. dr. dealer, 2025 Strand. See initial S. p. 282.

Brick Contractors.

(See Contractors.)

Brick Dealers.

- EVERS JOE, 207 W. D. Hadson's Cedar Lagoon cor. 11th B'dway. See initial S. p. 281. HEFFRON WM. I. CO., 111 21st. Knies Charles F., 1515 Winnie. TABB WALTER G., pier 22, n. end 22d. See ad. p. 57.

Brokers.

(Coffee and Sugar.)

- Stanton Edwin O., 2308 Strand. (Cotton, Grain, Provisions, Stocks and Bonds.) BEER H. & B., of New Orleans, La., Nic. Weeks, mgr. 2105 Strand. See ad. p. 18.

WEDDING CARDS BUSINESS CARDS CALLING CARDS F.O. MILLIS CO. MODERN PRINTING

MAAS-TUSSUP GROCERY CO.

EXCLUSIVE AGENTS FOR

CREAM CRISPS, "NATURE'S FOOD"

DAN JOHNSON GROCERIES, FISH AND OYSTERS WINES, LIQUORS, ETC. Celebrated, Autograph, RYE (and) BRAND OLD, and GIBSARA BLE. Agent for the S. W. COR. 16TH ST. AND AVE. A PHONE 330





[BRQ]

GALVESTON BUSINESS DIRECTORY.

[CAR]

357

**GALVESTON COTTON & STOCK CO.** 208

1st A B Harbord, mgr. See ad, p. 24.  
**HAYWARD, VIGK & CLARK**, W. D. Harbata,  
 mng. 1000 H. Cotton Exchange Bldg.  
 Paroli Tokyo Ln., 2107 Strand,  
 Wells-John, 2107 Strand.

(Customs.)

**HAWLEY & LETZERICH**, Marine Bldg.  
**SINGER JACOB**, 216 Tremont,  
 Fuller Annex B., Marine Bldg.

(Freight.)

Christian Walter S., 2010 Strand  
**DOBSON GEORGE R. & CO.**, 211 21st.  
**GULF COMMISSION CO.**, 410 Security Bldg. T

A. Robinson, mgr. See ad, p. 21  
 Steele J. H. W., 14 Cotton Exchange Bldg.  
 Successor Morgan B., 216 21st

**VAN ALSTYNE ALBERT A.**, 2009 2011 Strand,  
 Ziegler-Heury B., 9 Marine Bldg.  
 (Grain.)

**FORDTRAN JOHN S.**, 23 Marine Bldg. See in  
 tol. F. p. 132.  
 Gulf Ports Trading Co., 2411 Mechanic.

(Merchandise.)

Bardash Adam, 2224 Strand,  
 Cameron Allan E., 2220 Strand,  
 Christian N. H., 209 22d.

Conklin Wm. T., 2224 Strand,  
 Levy M. M. & Co., 2410-2412 Strand,  
 Stanton Edwin O., 220 B 1 2208 Strand.

J. J. Maurice S., 2210 Strand,  
 Ullmann Julius L., 2224 Strand.  
 (Money.)

Woodville Lewis C., 2010 O'z.  
**ZAPP ROBERT**, 501 32d money, 205 Tremont.  
 (Railroad Material.)

**WILSON D. M. & CO.**, 3124 N. See ad, p. 36.  
 (Ship Brokers.)  
 (See Steamship Agents and Brokers)

(Stocks, Bonds and Securities.)  
 Atchison John H., 2214 M.  
 Heuberson David B., Cotton Exchange Bldg.

**TOEBELMAN EDMUND A.**, 208 Trust Bldg and  
 210 Myrtle.  
**WOOD A. B.**, 241 22d.

**Broom Manufacturers.**

Galveston Broom & Brush Factory, 3202 Winnie.

**Builders' Exchange.**

**GALVESTON BUILDERS' EXCHANGE**, 2218  
 Postoffice, Robert Calder, pres., Wm. Louth, vice-  
 pres.; Ed. F. Drewa, secy.; Geo. W. Outterside,  
 treasur.

**Builders' Hardware and Tools.**

(See also Hardware, also Lumber.)  
**BODDEKER & LYONS**, 2211 Postoffice. See top  
 left line.

**SCHADT WM.**, 2801 Mechanic. See top left lines.  
**SMITH J. F. & BRO.**, 2315 and 2324 2324 Strand.

**Building Material.**

(See also Lumber Dealers.)  
**HEFFRON WM. I. CO.**, 111 21st.  
**PARR WILLIAM & CO.**, (2d fl.) 2102 Strand.  
 See ad opp. p. 257.

**TABB WALTER G.**, pier 22, n end 22d. See ad,  
 p. 57.

**Building and Loan Associations.**

(See p. 46, Miscellaneous Directory.)

**Building Movers.**

(See House Movers.)



**Business Colleges.**

(See Educational, p. 29, Miscellaneous.)

**Business League.**

**GALVESTON BUSINESS LEAGUE**, 2306  
 Church, J. H. Longjohn, pres., W. J. Armstrong,  
 vice-pres., Fred Hartel, treas., W. A. Gardner, secy.

**Butchers.**

(See Meat Markets.)

**Butter, Cheese and Eggs.**

(See also Grocers, also Commission.)

**JOUGHIN T. P. & CO.**, 2001 2005 Market. See  
 ad, p. 312.

**STAVENIAGEN E. & SON**, 2111 Strand. See  
 initials L. p. 120, S. p. 250.

**Cabinet Makers.**

Cuhaci Gustav, 1923 Strand  
 Schreiber & Geller, 2107 Postoffice.

**SCHUMACHER & SCHOLZE**, 1828 Market. See  
 ad, p. 12.

Smith Charles P., 514 21st.  
**STEIN ADOLPH, SR.**, 2212 Mechanic.

**Cameras, Kodaks, Etc.**

**LABADIE E. H.**, 2111 Market. See ad, p. 24  
**MORRIS-CARTER PHOTO SUPPLY CO.**,  
 2110 Postoffice.

**ROWLEY WM. EL. & GAS LIGHT CO.**, 2106  
 Market.

**Can Manufacturer.**

(See also Tinners.)

**FREDERICKS W. G.**, mfr all kinds tin cans,  
 2209 V. See ad, p. 58.

**Candy Makers and Confectioners.**

**KAHN EMIL**, 2109 Market  
 Petrolat Distributor, prop. Galv. Candy Supply Co.,  
 4024 14th way.

Thompson George, 2214 Market.  
 Werner Candy Co., 1901 Strand.

**Carpenters and Builders.**

(See Contractors.)

**Carpenters' Tools.**

**BODDEKER & LYONS**, 2211 Postoffice. See top  
 left lines.

**Carpet Renovator.**

**DORFMAN JULIUS**, 3002 Winnie. See initial D,  
 p. 113.

**Carpets, Linoleum and Matting.**

**BEUILER FURNITURE CO.**, 2025 Postoffice.  
**DULITZ ERNEST**, 2119 2125 Church.

**FELLMAN DRY GOODS CO.**, 2201-2203 Mar-  
 ket, 113 123 22d.

**GARBADE, EIBAND & CO.**, 2201-2207 Postoffice  
**KAUFFMAN, MEYERS & CO.**, 2119-2116 Mar-  
 ket. See top left lines.

**PEOPLE'S HOUSE FURNISHING CO.**, 2218-  
 2220 Market.

**Carriage Lines.**

(See Hack Lines, also Liveries.)

**F. H. HIBBERT**

**BOARDING SPECIALTY**

**FIRST-CLASS LIVERY AND CARRIAGE SERVICE DAY OR NIGHT**

1917  
1918  
1919  
1920  
1921  
1922  
1923  
1924  
1925  
1926  
1927  
1928  
1929  
1930  
1931  
1932  
1933  
1934  
1935  
1936  
1937  
1938  
1939  
1940  
1941  
1942  
1943  
1944  
1945  
1946  
1947  
1948  
1949  
1950  
1951  
1952  
1953  
1954  
1955  
1956  
1957  
1958  
1959  
1960  
1961  
1962  
1963  
1964  
1965  
1966  
1967  
1968  
1969  
1970  
1971  
1972  
1973  
1974  
1975  
1976  
1977  
1978  
1979  
1980  
1981  
1982  
1983  
1984  
1985  
1986  
1987  
1988  
1989  
1990  
1991  
1992  
1993  
1994  
1995  
1996  
1997  
1998  
1999  
2000  
2001  
2002  
2003  
2004  
2005  
2006  
2007  
2008  
2009  
2010  
2011  
2012  
2013  
2014  
2015  
2016  
2017  
2018  
2019  
2020  
2021  
2022  
2023  
2024  
2025

1917

1918

**KAUFFMAN, MEYERS & CO.**  
 2410 TO 2416 MARKET ST. CASH OR CREDIT  
 FURNITURE OF ALL KINDS  
 BEST GOODS, MOST REASONABLE TERMS

# BODDEKER & LYONS

HEADQUARTERS FOR GOOD CUTLERY AND BUILDERS' HARDWARE

358 [CAR] MORRISON & TOURNEY DIRECTORY VOL'S [CIG]

**KEEP TEXAS MONEY IN TEXAS**

**SEABOARD FIRE INS. CO.**

PHONE 96

**2102 STRAND GALVESTON**

### Carriage Painters and Trimmers.

Bavoux Frank B., 2324 Postoffice.  
**KAISER PAUL & CO.**, 1826 Market. See ad. under Hardware and Saddles.  
**SCHMIDT F. D.**, 2102 Church. See ad. p. 57.  
 Spath Fred, 2324 Postoffice.

### Carriage and Wagon Manufacturers.

(See also Blacksmiths.)

**BOHN NIG.**, 314 17th.  
 Suttler Adam, 1827 Mechanic.  
**SCHMIDT F. D.**, 2102 Church. See ad. p. 57.  
 Theobald John J., 2501 Mechanic.

### Carriages, Buggies, Phaetons.

(Dealers In.)

**JOCKUSCH, DAVIDSON & CO.**, 2210-2212 Strand. See initials C. p. 91, J. p. 183.  
**LEVY J. & BRO.**, 2214 2222 Church. See ad. p. 29.

### Cattle Brokers and Exporters.

**BORDEN & BORDEN LIVE STOCK CO.**, 311 Levy bldg. See ad. p. 31.  
**NORMAN A. P. LIVE STOCK CO.**, cor. 5th, Mechanic. See ad. p. 31.  
**VANDERPOOL WM. & CO.**, cor. 5th, Church. See ad. p. 30.

### Cedar Posts, Ties and Piles.

**HEISKELL J. M.**, 2702 Mechanic. See ad. p. 56.  
**WILSON D. M. & CO.**, 3128 N. See ad. p. 36.

### Cement Importers and Dealers.

**FOWLER & M'VITIE**, office Cotton Exchange bldg. See ad. p. 31.  
**HEFFRON WM. I. CO.**, 111 21st.  
 Kues C. E., 1515 Winnie.  
**PARR WILLIAM & CO.**, office (2d fl.) 2102 Strand. See ad. p. 257.  
**RIGG JOHN, JR.**, 2120 Mechanic.  
**TABB WALTER G.**, pier 22. See ad. p. 57.  
**VAN ALSTYNE A. A.**, 2009-2011 Strand.

### Cemeteries.

(See Street Directory, on map.)

### Chamber of Commerce.

(For officers, see p. 288, Miscellaneous Directory.)  
**GALVESTON CHAMBER OF COMMERCE**, (2d fl.) Cotton Exchange bldg., C. R. Kitchell, secy.

### Charcoal Dealers.

**HEISKELL J. M.**, 2702 Mechanic. See ad. p. 56.  
**YOUNG J. W. & CO.**, 3220-3228 Market. See back cover.

### Chattel Mortgage Loans.

Cady Loan Co., 319 Alvey bldg.  
**EMPIRE LOAN CO.**, 411 24th, John P. Hudson, mgr.  
 Europa Loan Co., 313 24th, Charles G. Bruner, mgr.  
**GALVESTON LOAN CO.**, 2219 Mechanic, Smith & Colter, props.  
**TEXAS LOAN CO.**, 305 22d, Louis F. Cambeilh, mgr.

### Checks and Badges.

**LOVE JOSEPH V.**, 2205 Mechanic.

### Chemists.

(Manufacturing See also Druggists.)  
 Interstate Chemical Works, I. P. Olson, mgr., 2325 Strand.

### China, Glass and Queensware.

Engelke Charles, 2010 Market  
**GARBADE, EIBANO & CO.**, 2201-2207 Postoffice  
**JACOB NAT N.**, 2102 Postoffice.  
**KHESS S. H. & CO.**, 2117-2119 Market  
**LIEFERT BROS.**, 1102 1 and 1127 Market.

### Chiropodists.

Love William H. (63) 2212 Market.  
**STEINHOFF ANNA MRS.**, over 2019 Postoffice.

### Cigar Manufacturers.

Coloma Lorenzo, 2326 N 9g  
 Fagan John P., 1119 Bodway.  
 Fischer John H., 2528 H  
 Odenburg William, sr., 315 21st.  
 Ramirez Juan & Co., 2117 Strand.  
 St. Cyr Edward L. (61), 114 9th  
 Springer Kains, 311 20th.  
 Thomas Leon C., rear 1512 19th.

### Cigars.

(Wholesale. See also Grocers, also Liquors.)  
 Kahn Ben & Co., 2117 Strand.  
**LECOMTE & CO.**, 2326 2328 Market. See initials C. p. 263.  
**LEVY L. W. & CO.**, 2109-2111 Mechanic. See initials C. p. 32, W. p. 328.  
 Mack Cigar Co., of Terre Hill, Pa., S. M. Heidenheimer, mgr., 2111 1/2 Mechanic.  
**NICOLINI & DEL PAPA**, 2001 Strand. See ad. p. 19.  
**RHODE CHARLES N.**, 2228 Market.  
**SAMUELS EMANUEL**, 306 Tremont. See initials C. p. 129.  
**SCHNEIDER GEO. & CO.**, 2110 2112 Strand. See inside back cover.  
**TOUJOUSE HENRY**, 121-123 Tremont. See ad. opp. p. 221.  
**UNION CIGAR CO.**, James Irwin, mgr., 2105 Strand.

### Cigars, Tobacco, Smokers' Articles.

**AMUNDSEN GUS A.**, Cotton Exchange cigar stand, cor. 21st, Mechanic.  
 Bales Charles, 2526 Market.  
**BLOCK EMIL E.**, 501 Tremont  
 Crescent News & Hotel Co., M. M. Wolf, mgr., Tremont hotel.  
 First Herman, Security Bldg., 218 22d.  
 Hayes Fred Co., Union pass station.  
**HIIMLER T. D.**, 2201 Mechanic.  
**LOGRE EDWIN F.**, 541 21st.  
 Methyl Co., 1515 1/2 bldg., 2223 Market.  
**OILENDORF FERDINAND**, 2015 Market.  
 Odenburg William, sr., 315 21st.  
**PETERSON JOHN A.**, 2501 Market  
**RHODE CHARLES N.**, "Two Bros.," 2228 Market, cor. Tremont.  
**SAMUELS EMANUEL**, 306 Tremont. See initials C. p. 129.  
**STATHAKOS BROS.**, 202 23th.  
 Tette Gustav, 2028 Market.  
**TOUJOUSE HENRY**, 121-123 Tremont. See ad. opp. p. 221.  
 United Cigar Stores Co., W. R. Willard, mgr., 2101 Market.

**ARCHITECT AND**

**N. J. CLAYTON**

**SUPERINTENDENT**

**1205 35th PH. 207**

ONLY THE BEST AND LATEST } **M. O. NOBBE & CO.** { DIAMONDS AND WATCHES

**WM. E. BUCK** OFFICE AND YARD 3010 MARKET, PHONE 160 } **WOOD** CORD, SAWED, SPLIT KINDLING AND PINE



YOUR MONEY DOES NOT GO NORTH OR EAST IF SPENT WITH J. L. MULLEN & CO. 2321 - 2323 MARKET PHONE 970

FINE OLD WHISKY, WINE AND BRANDIES AS CHEAP AS THE GROCERY STORES

J. J. SCHOTT, DRUGGIST

[CIS]

GALVESTON BUSINESS DIRECTORY.

[C'OF] 359

**Cistern and Tank Builders.**

Garnett R. H. & Co. 2221 Church.  
**LEHMANN WM. L.**, 2709 Mechanic. See ad, below.  
**HUENBUHL HENRY**, propr Galveston Cistern Mfg Co., 2802 Market. See ad, below.

**GALVESTON CISTERN**

H. Huembuhl (MFG. CO) 2802 Market  
 PROPR. COR. 28TH

All Heart Cypress Cisterns, Tanks, Water Troughs, Stock Tanks, Etc., Made to Order on Short Notice.

**WM. L. LEHMANN**

Contractor and Builder of **CISTERNS** Old Cisterns Repaired, bought and sold Work Guaranteed.

One Price to All. 2709-2711 Mechanic St.

**City Directory Publishers.**

**MORRISON & FOURMY DIRECTORY CO.**  
 105-115 Common.

**Civil Engineers and Surveyors.**

**ANDERSON THOMAS J.**, ship and engineer surveyor, also consulting engr, 11 Cotton Exchange bldg. See ad, p. 67.  
**GRANDALL CHARLES L.**, 306 Trust bldg.  
**FELT C. F. W.**, engr, engr G. C. & S. F. Ry, office See ad, bldg.  
**HARTRICK E. M.**, asst U. S. engr, office 407 Trust bldg.  
 Hoxie Abraham, 2216 Winnie.  
**JADWIN EDGAR CAPT.**, corps of engr, U. S. army, in charge river and harbor improvements in Texas, 406 Trust bldg.  
 Luttrell Richard W., 711 Tremont.  
 Oakes John C. Capt., corps U. S. engr, 406 Trust bldg.  
 Scudder William T., asst city engr, office City hall.  
 See Galveston County engineers office Court House.  
**UNITED STATES CORPS OF ENGINEERS.**  
 (City hall) Trust bldg. Capt. Edgar Jadwin, in charge.  
**WELLS C. G.**, city engr, office City hall.  
 Wilson Henry T., civil engr Galv. grade raising board, 2205 Strand.

**Clairvoyant.**

Weeks Josephine E. Mrs., 2745 Market.

**Clearing House.**

**GALVESTON CLEARING HOUSE**, 2302 Strand,  
 T. J. Gross, pres., T. W. Gary, mgr.

**Clergymen.**

(See Church Directory.)

**Clothes Pressers and Renovators.**

New Panatorium Club, A. T. Whittaker, mgr, 2123 Postoffice.

**O K LAUNDRY CO.**, 411-418 20th. See right side lines.  
 Smedley Miss, 315 24th.  
**STEGE BASIL B.**, propr Colonial dressing parlor, 409 Tremont. See ad, p. 54.  
**TRIMBLE CO. (THE)**, 2426-2428 Postoffice.

**Clothing.**

(Retail Dealers.)

Blank M. Hermann, 2443 Market.  
**OGN MARCHE**, 2309-2411 Market, H. C. Durel, 402.  
 Bonart Benjamin, 2544-2548 Market.  
 Bonart & Schorstein, 2405 Market.  
**GOHEN ROBT L. INC.**, 2427 Market. See right side lines.  
**EPHRAIM E. E.**, "Eph. Eph." 2447-2449 Market. See right side lines.  
 Paden Louis & Son, 2411 Market.  
 Goerlich Emil, 312 21st.  
**HAUSER & KLEIN**, 2510-2512 Market.  
**LEVY E. S. & CO.**, 2427 Market.  
 Guttmann & Son, 2407 Market.  
**MENTER & ROSENBLUM**, of New York A. P. Wells, exec, 2447 Market.  
**MULLEN J. L. & CO.**, 2321-2323 Market. See right side lines.  
**NIELSEN PETER**, 2425 Market.  
 Nassau & Sons, 2414 Market.  
 Sakowitz Louis, 349 20th.  
 Saslavsky Aaron, 2646 Market.  
 Schramm Jacob, 2474 Market.  
**SCHRAM DAVE CLOTHING CO.**, 2202 Market. See ad, p. 67.  
**TROSTMANN EDWARD**, 412 21st.  
**WEISBERG JACOB**, 2404 Market.  
 Wessenthal Ben, 2d hood, 2607 Market (Wholesale).  
**MISTROT BROS. & CO.**, 2310-2328 Mechanic. See ad, p. 49.

**Clothing Manufacturers.**

Miller Bros. Mfg Co., 2307-2309 Strand.  
 Miller & Ryan, 2505 Market.  
 Pierson Andrew L., 2317 Market.

**Clubs.**

(See p. 11, Miscellaneous Directory.)

**Coal Dealers.**

**FLOOD E. O. & CO.**, 2115-2115 Mechanic. See ad, p. 14.  
**FOWLER & M'VITIE**, whol. (2d fl.) Cotton Exchange bldg. See ad, p. 31.  
**JOCKUSCH, DAVIDSON & CO.**, 2210-2212 Strand. See articles C, p. 19, & p. 183.  
 Watson Samuel, State agt Texas Coal Co., 2604 N.

**Coal Elevator.**

**FOWLER & M'VITIE**, pnc 39. See ad, p. 31.

**Coal Tar Distillers.**

**HOECKER & GEORGE**, 1800-1812 A. See ad, p. 34.

**Coffee and Chocolate Parlors.**

**KAHN EMIL**, 2109 Market.  
 Theophilus George, 2211 Market.

**Coffee Importers and Dealers.**

(Wholesale. See also Wholesale Grocers.)

Hawley R. H. & Co., 2328 Strand.  
 Levy M. M. & Co., 2410-2412 Strand.

**THOS. GOGGAN & BROS. PIANOS, ORGANS AND MUSIC 22D AND MARKET STS.**

WHEN YOU BUY REAL ESTATE INSIST ON STEWART TITLE GUARANTEE CO. TITLE INSURANCE

11111111

11111111

11111111

11111111

11111111

11111111

11111111

360

[COF]

MORRISON & TOURMY DIRECTORY CO.'S

[CON]

**SMALL LOANS 8% PER ANNUM**

**MERCHANTS NATL BANK**

**\$ 1.00 MINIMUM CHARGE**

**TREMONT & POST OFFICE**

COFFEE IMPORTERS AND DEALERS—Continued.

**MENSING BROS. & CO.**, 2120-2124 Strand See ad, p. 12.  
 Stanton E. O., broker, 2308 Strand

**Coffee Roasters and Dealers.**

(See also Grocers.)

Enterprise Tea, Coffee & Spice Store, 2113 Postoffice, Richard Johnson, propr.

**RELIANCE COFFEE & SPICE CO.**, 2000-2008 Myrtle St., ad, p. 19

**TEXAS CONSUMERS CO.**, 1123 I. See ad, p. 53

**WILSON FRANCIS J.**, propr. Galv. coffee and spice mfgs., 2315 H.

**Cold Storage.**

**GALVESTON BREWING CO.**, sw cor 33d, Postoffice St., Houston 1st cor 7th ads.

**GULF FISHERIES CO.**, se cor A, 23d. See ad, p. 29

**TEXAS ICE & COLD STORAGE CO.**, 101-109 20th. See ad, p. 20.

**Collection Agents.**

Cross Robert, 1327 Meacham.  
 Guerin John H., 3419 N.  
 Mansberg Meyer, 2309 Church.  
 Mayer Elias E., 1907 Postoffice.  
 Southwick Chas. F., 2616 H.

**Colleges, Schools, Etc.**

(See also pp. 38, 49. Miscellaneous Directory.)

**DRAGON'S PRACTICAL BUSINESS COLLEGE**, over se cor Postoffice, Tremont, V. E. Larnier, m27.

Gerdine Lucie H. Miss, school of shorthand, 2248 1/2 Market.

**INTERNATIONAL CORRESPONDENCE** school, of Scotland, Pa., H. Campbell Room 267 office Security bldg.

Sacred Heart Academy, 1521-1527 Market.

**ST. JOSEPH'S GERMAN & ENGLISH** school, 2206 K, under the direction of the Sisters of Divine Providence. See ad, p. 25.

**SCHOOL OF MEDICINE OF THE UNIVERSITY** of Texas, se Strand B 906, 1000, Frame II, Nolan, secy of faculty.

Seaside Walkway, 2710 Market.

**UNIVERSITY OF ST. MARY**, 1309-1327 Sealy ave or I, under the management of the Fathers of the Society of Jesus. See ad, p. 25.

**URSULINE CONVENT**, ss N 14 25th, 27th, under the direction of the Daughters of St. Angela di Merici.

**Commission Merchants.**

**ADQUE & LOBIT**, bankers, 2102 Strand. See ad, p. 7.

**AYES & CO.**, genl 312-313 Levy bldg.

**BEADLES W. S. & CO.**, cotton, 2205 Strand.

**BORDEN & BORDEN LIVE STOCK CO.**, 314 Levy bldg. See ad, p. 71.

**CANNON F. COMMISSION CO.**, bagging and ties, 401-403 Security bldg. See ad, p. 13.

**CHAPMAN W. J. CO.**, produce, p6r 19.

**CROSS T. L. & CO.**, genl, 2014-16-18 Strand. See ad, p. 19.

Davis James E. produce, 2019 Strand.

**FOOTE, WILKENS & LANGE**, 2101-2111 A. See ad, p. 11.

**FORDTRAN JOHN S.**, grain, cotton seed products, 21 Marine bldg. See initial F, p. 137.

**FRITTER & FLAKE**, auction 2127 Market.

**GALVESTON AUCTION & COMMISSION CO.**, 211 -10 Postoffice.

Hagmann Commission Co., produce, 2115 Strand.

Hawley R. B. & Co., genl, 2328 Strand.

**HEFLIN RUFUS L.**, cotton seed products, 2104 Strand.

**HUGHES W. J. & CO.**, produce, 2020 Strand.

Long M. M. A. Co., groceries, 2110 Strand.

Landon F. E. A. Co., fruits, produce, 2224 Strand.

**MOODY W. L. & CO.**, cotton, 2202 Strand See ad, p. 19.

**MOSLE H. & CO.**, 2117-2127 Meacham.

**NICOLINI & DEL PAPA**, 2001 Strand. See ad, p. 19.

**NORMAN A. P. LIVE STOCK CO.**, cor 56th, Meacham. See ad, p. 20.

**PABST BROS.**, genl, 2207 Strand.

Perry & Sawney, fruit, produce, 2106 Strand.

**PURCELL & CO.**, produce, poultry 2092 2094 Strand.

Reed & Co., produce, 2115 Strand.

**REYMERSHOFFER F. J. SONS**, genl, se cor A, 234. See ad, p. 15.

**ROGERS JOHN D. & CO.**, cotton over 2126 Strand.

**SGITGOVICH GEORGE**, fruit, produce, 2106 Strand.

**STAVENIAGE E. & SON**, fruits, produce, poultry, 2114 Strand. See initial E, p. 126, S, p. 291.

**STERLING JOHN L.**, fruits, produce, 2009 2011 Strand.

**STOLY & KOEHLER**, grain, 102-110 24th. See ad, p. 13.

Texas Produce & Com. Co., fruit, produce, 2219 Strand.

Triggs & Triggs, fruits, produce, 1924 Strand.

Union-Johns Liv. seed, 2223 Strand.

**VANDERPOOL WM. & CO.**, live stock, cor 56th, Canal. See ad, p. 30.

**WEATHERINGTON C. A.**, produce, 2222 2224 Strand.

**Commissioners of Deeds.**

Johnson William R., 2224 Meacham.

**LOVENBERG ISIDORE**, 2201 Strand

**Commissioners of Pilots.**

**CLARKE CHARLES**, 2126 Strand

**MENARD J. M. O.**, 2101 Strand.

**PABST FRED C.**, 2207 Strand.

Robertson Joseph V., 1212 I.

Young John, 2 Marine bldg.

**Confectioners.**

(Manufacturing.)

**KAHN EMIL**, 2109 Market.

Theophilus George, 2211 Market.

**Constables.**

(See also p. 71. Miscellaneous Directory.)

Moran John F., pt 1 No. 1, office Court House

**Consuls.**

Austria-Hungary, J. Reymerschoffer, Consul, se cor A, 21st.

Belgium, Ed. McCarthy, Vice-Consul, 303 22d.

Costa Rica, Heinrich Moske, Consul, 2123 Merchants.

Cuba, J. Nelson Polhemus, Consul, 1706 Church.

Denmark, Jens Moller, Vice-Consul, 2102 Strand.

France, H. Aboue, Acting Consul, 2102 Strand.

Germany, Otto Schmidt, Consul, 213 22d.

Great Britain, H. D. Nugent, Consul, S. W. Barnes, Vice Consul, 134 H 21st Strand.

Guatemala, Joseph Morrow, Honorary Consul, 2128 Strand.

**GALVESTON AND BREMEN**

**NORTH GERMAN-LLOYD**

**STEAMSHIP CO.**

ALFRED WOLT  
224 21st.

# REPORT

1950

1000 443

1. Introduction  
2. Methodology  
3. Results  
4. Discussion  
5. Conclusion

1. Introduction	100
2. Methodology	150
3. Results	200
4. Discussion	250
5. Conclusion	300
Total	900

3 1 1 1 1

700

1000 443



**OK LAUNDRY**

Have Us Do Your Laundry Work. Have Us Clean and Press Your Suit and You Will Always be Well Dressed

*Haylers* **CANDY, HYOMEI AND VINOL AT J. J. SCHOTT, DRUGGIST**

[CON]

GALVESTON BUSINESS DIRECTORY.

[CON] 361

Italy, Capt. C. Needel, Consul, 2005 Strand  
 Mexico, M. N. Velarde, Consul, 1927 Church  
 Netherlands, E. S. Elrod, Consul, (2d fl.) 2124 Strand  
 Nicaragua, Albert Ferrer, Consul, 204 Security Bldg  
 Norway, John W. Focke, Consul, 2125 Mehanic  
 Russia, Jene Miller, Vice Consul, 2102 Strand  
 Spain, H. Masde, Vice Consul, 2123 Mehanic  
 Sweden, H. Adome, Vice Consul, 2102 Strand  
 Switzerland, Ulrich Miller, Consul, (3d fl.) 2126  
 Strand  
 Uruguay, Henry Schneider, Vice Consul, 211 22d  
 U. S. of Venezuela, Robert Bornfeld, Consul, 2014  
 Strand.

**Contractors.**

Alberti & Ziese, carps, bldrs, box 2, Bldrs' Exchange, Exchange  
**AMUNDSEN GUSTAV**, genl contr, box 11, Bldrs' Exchange  
 Applied Fred, contg painter, 3128 N 1/2  
 Baitsch Amund P., contg finisher, 1927 M 1/2  
**BAUTSCH GUS W.**, carp, bldr, 1823 K.  
 Baitsch Henry, jr., carp, bldr, 2008 M.  
 Baitsch Henry, sr., carp, bldr, 2011 K.  
**BAUTSCH JULIUS**, carp, bldr, 3121 R 1/2. See ad, p. 60.  
 Berleth Charles A., contg painter, 1212 15th.  
 Bourquin G. A., contg timer, 2724 Bldway.  
**BISBEE S. A. PLUMBING CO.**, 2121 Mehanic. See ad, p. 12.  
**BOWDEN & WORTH**, carps, bldrs, box 19, Bldrs' Exchange. See ad, p. 29.  
**BOWERS SOUTHERN DREDDING CO.**, dredging contrs, office (2d fl.) Security Bldg.  
**BRADLEY WILLIAM E.** (r), carp, bldr, 1121 K. See ad, p. 60.  
 Brown John S., carp, bldr, 3801 M 1/2.  
 Butler Joseph H., carp, bldr, 3928 O.  
 Calvert Thomas W., house raiser, 1806 M 1/2.  
 Carter Dennis J., contg painter, 1305 K.  
 Casey C. J., contg plasterer, box 55, Bldrs' Exchange.  
**CHAPMAN HARRY L.**, carp, bldr, 2011 Mehanic. See ad, p. 12.  
**CLARKE CHARLES & CO.**, river and harbor improvements, 2126 Strand.  
**COHEA JAMES P.**, carp, bldr, 2016 Q 1/2.  
 Consius Theo., carps, bldrs, Bldrs' Exchange.  
 Craft Kinloch, carp, bldr, carp, S, 68th.  
 Davs George, carp, us S lit 57th, 56th.  
**DEATS, CROSSLY & CO.**, genl bldg contrs, 2220 H. See ad, p. 45.  
 Devlin Harry, genl bldg contr, 3101 Bldway.  
 Diwaks Charles H., contg plumber, 315 22d.  
**DREWA E. F.**, contg plasterer, cement worker, of- fices Bldrs' Exchange.  
**EGERT JOHN**, carp, bldr, house mover, 4 Bldrs' Exchange and 2511 H. See ad, p. 31.  
**EVERS JOE**, sand, shell, sand, filling, house mover, 1314 Bldrs'. See initial S, p. 283.  
**FEDDER A. & CO.**, contg timers, cornice mfrs, also mfrs W. H. Miller's metal fire-proof automatic windows, etc., 2622 2624 Mehanic. See ad, p. 30.  
 Fifte Thomas, carp, bldr, 815 Strand.  
 Fitzpatrick, E. J., sanitary, 3749 N 1/2.  
 Foxman H. W., carp, bldr, 2112 Winnie.  
**FREDERICKS WILLIAM G.**, tin, cornice mfr, roster 2409 V. See ad, p. 58.  
**FREUND F.**, sand, shell, sand, grading, heavy haul- ing, 209 Tremont. See initial F, p. 132.  
**FULKERSON RAY H.**, carp, bldr, box 16, Bldrs' Exchange.  
 Funk Charles, carp, bldr, 2016 Winnie.  
**GALVESTON GASFITTING & PLUMBING CO.**, contg plumbers, 2115 Postoffice. See list side line.  
**GALVESTON HOUSE RAISING CO.**, Gustav Amundsen, propr, office box 11, Galveston Bldrs' Exchange.  
 Galveston Shipwright Co., fitting ships for grain and cattle, 2206 Strand.

**AGT. NATIONAL SURETY CO.**  
**HEBERT AUSTIN CO.**  
**SURETY BONDS BURGLAR INSURANCE**

Garnett H. H. & Co, carps, bldrs, 2221 Court  
 Ginn Oscar N., carp, bldr, 811 29th.  
**GOEDIHART & BATES**, grade raising contrs, 1101 E. Tremont mgr, 206 and 71st Bldg.  
**GRAHN ARTHUR H.**, contg plumber, 2317 Exchange. See ad, p. 60.  
**HAASE OTTO**, brick contr, bldr, box 73, Bldrs' Exchange. See ad, p. 60.  
 Hegerman William F., carp, bldr, 1325 35th.  
**HANSON C. & SON**, drapery, heavy hauling, 1124 Mehanic.  
**HART DAVID E.** (r), genl bldg contr, house raiser and mover, 4511 I. See ad, p. 59.  
**HARTEL FRED**, slate roofer, tinner, cornice mfr, 2321 2323 Church. See ad, p. 38.  
 Hawley T. J., house mover, 1116 K.  
 Hebert W. E., brick contr, bldr, 1105 39th.  
**HOECKER & GEORGE**, roofing, paving, 1806 1/2 E. See ad, p. 40.  
**HOFFMANN WILLIAM A.**, contg timer, 2311 Postoffice. See ad, p. 10.  
**HUDNALL & WYNN**, carps, bldrs, 913 42d. See ad, p. 13.  
**JANSSEN & ZEMPTER**, carps, bldrs, box 3, Bldrs' Exchange. See ad, p. 41.  
 Johnson, B., contr, bldr, 3719 P.  
**JONES FRANK**, carp, bldr, office box 13, Bldrs' Exchange.  
 Kohn Emil G., contg painter, 1723 21st.  
**KEATON R. H.**, contg painter, 2045 2017 Post- office. See ad, p. 25.  
**KELLY PATRICK J.**, 814 14th. See ad, p. 45.  
**KELSO JAMES C.**, heavy hauling, street paving, etc., 205 Tremont See ad, p. 50.  
**KERR ANDREW**, brick contr, bldr, 721 Tremont.  
**KETCHUM E. N.**, genl contr, 1005 33d.  
**KIRCHNER & FITZLIN**, contg painters, box 53, Bldrs' Exchange. See ad, p. 40.  
 Kirk Thomas J., plumber, 217 22d.  
**KLAUSEN & DELFRAISSE**, house movers, 1301 N. See ad, p. 43.  
 Koch Anton F., carp, bldr, 3706 Q 1/2.  
 Kniers Charles P., cement, brick, sand, shell, 1515 Win- nie.  
 Lafayette Albert P., contg finisher, 616 25th.  
**LAWES WILLIAM**, carp, 1911 25th. See initial L, p. 20.  
 Leatmouth James, carp, bldr, 3517 H.  
 Lind H Carl A., painter, 1102 A.  
 Lipscomb John B., brick contr, bldr, 2319 Church.  
 Little & Verboven, painters, 1811 26th.  
 Lohoe J. P., brick contr, bldr, 813 13th.  
**LUCAS THOMAS**, brick contr, bldr, 1109 Bldway. See ad, p. 25.  
 Maco P. J. & Co., plumbers, 720 25th.  
 McGill Daniel K., carp, bldr, 1724 22d.  
**MALITZ ROBERT C.**, plumber, 508 Tremont. See initial M, p. 217.  
**MALONE BROS.**, house movers, 510 Tremont See ad, p. 35.  
**MAURER JOHN**, brick contr, bldr, 3020 P.  
 Maurer Michael, brick contr, bldr, 3329 O.  
**MAY & WAINRIGHT**, plumbers, 2209 Mehanic.  
 McCarthy Thomas R., carp, bldr, 2910 K.  
 McLaughlin T. J., sign painter, 1311 Mehanic.  
 Millard David B., contg painter, 3509 S.  
 Miller William H., contg timer, 2110 26th.  
**MOODY JOHN**, carp, bldr, 3217 O. See ad, p. 12.  
 Moore Thomas J., contg painter, 3513 Winnie.  
 Murriner W. J., brick bldr, 3013 N 1/2.  
 North American Dredging Co., of Oakland, Cal., Claude Commins, surd, 212 25d.  
**OPPERMANN HENRY C.**, finisher, cornice mfr, 1411 Market.  
**OTIS ELEVATOR COMPANY**, electric, hydraulic, steam, hoist, hand-power passenger and freight elevators, office Houston, Texas, M. H. Robbins, jr., mgr. See front cover.

**ENTERPRISE MEAT MARKET** } CHOICE MEATS OF ALL KINDS ALWAYS ON HAND }  
 } SMOKED TORONOS }  
 } A SECREATY }  
 616 TREMONT ST. Phone 824 } **GHAS. J. REIFEL, PROP.**

*Galveston Austin*  
**FIRE AND MARINE INSURANCE AGENT**  
 MOODY BUILDING  
 PHONE 111

**ELITE RESTAURANT**

LADIES AND GENTLEMEN'S DINING PARLOR

EVERYTHING UP-TO-DATE WITH PROMPT AND POLITE SERVICE.  
 N. L. BALLICH, 12208 MARKET ST. PHONE 266



**HOSKINS-FOSTER**  
**FOR HOMES**  
**LOANS & INVESTMENTS**  
**SECURITY BLDG. PH. 1552**

CONTRACTORS—Continued.

**OTT C. S.**, marble, granite, 2109 2111 E. See initials M, p. 218, O, p. 251.  
**OUTTERSIDE, EIMAR & LAFRANCE**, painters, timberhairs, 402 204 Tremont. See ad, p. 47.  
**PALLISER ROBERT**, brick bldr, office Bldrs' Exchange, box 67 2218 Postoffice. See ad, p. 35.  
**PEARCE JOHN E.**, freight handling contr, G. C. & S. C., G. H. & H., I. W. G. N., M. K. & T. and G. & L. Ryss, office pier 25.  
**PHIPPS JAMES H.**, carp, bldg contr, box 69, Bldrs' Exchange, box ad, p. 40.  
 Plumbly Robert, grading, sand, shell soil, 3308 M. Pope & Antone (c), house movers, 2620 M. Prindiville James J., contg plasterer, 1127 M.  
**QUILTER J. J. & CO.**, carps, bldrs, 720 Tremont. See ad, p. 4a.  
**RATISSEAU W. L.**, contg plumber, 605 Tremont.  
**RAYGRAFT EDWARD J.**, carp, bldr, 1515 M. See ad, p. 10.  
 Ricker & Lee, street paving, railroad and coal contrs, (2d fl.) 2201 Strand.  
**RIGG JOHN, JR.**, roofing contr, 2120 Mechanic.  
**RINGE E. D.**, brick and cement contr, bldr, 4208 Bldway. See ad, p. 39.  
 Robert George, carp, bldr, 4110 Q.  
 Rolling August, painter, 2096 O.  
**ROWLEY WM. ELECTRIC & GAS LIGHT CO.**, 2403 Market.  
 Rubright August W., contg plasterer, 1114 37th.  
 Rubright Theodore A., contg plasterer, 2107 Church.  
 Rutz John, painter, 1513 17th.  
**RYALS CHARLES L.**, carp, bldr, box 10, Bldrs' Exchange, office 3016 P<sub>2</sub>. See ad, p. 41.  
 Schacht Henry, carp, bldr, 1514 41st.  
**SCHLEWA CHARLES F.**, carp, bldr, box 7, Bldrs' Exchange, and 3208 S.  
 Scherlein William C., carp, bldr, 1908 Tremont.  
 Seidley Frank A., carp, bldr, 1619 Church.  
 Schmidt William J., contg tuner, 2008 Mechanic.  
**SCHUMACHER & SCHOLZE**, carps, 1828 Market. See ad, p. 18.  
**SETTLE HART H.**, sand, shell, soil, 3227 P. See ad, p. 5a.  
 Shueckford Nathaniel (c), carp, bldr, 2005 M<sub>2</sub>.  
 Shaw John B., brick contr, bldr, 1621 N.  
**SHEAN PAUL SANITARY PLUMBING & MFG CO.**, 2116 Mechanic. See ad, p. 37.  
 Smith Ellis W., carp, bldr, 1828 Market.  
**SOUTHERN HYDRAULIC STONE CO.**, artificial stone, office 2520 H, plant 102 108 25th. See ad, p. 33.  
 SoTex Roofing Co., composition roofers, 111 21st.  
**STANLEY ALFRED**, painter, 2109 Postoffice.  
 Stawinsky William M., contg plasterer, 3802 L.  
 Stephenson John, carp, bldr, 3827 T.  
 Stewart Robert C., carp, bldr, 3324 P<sub>3</sub>.  
**SUDERMAN & DOLSON**, contg stevedores, 2 10th fl., box 311 21st.  
**TABB W. G.**, sand, shell, pier 22. See ad, p. 57.  
 Telford Ole C., carp, bldr, 1722 Mechanic.  
 Tischenhoff George C., brick contr, bldr, 1512 19th.  
**TOOTILL WILLIAM**, carp, contr, box 9, Bldrs' Exchange.  
 Truescar Joseph T., carp, bldr, 1104 52d.  
 Vaughn Charles H., railroad contr, 2111 M<sub>2</sub>.  
**VAUTRIN PETER J.**, box 58, Bldrs' Exchange. See ad, p. 59.  
 Voorhees & Smith, house movers, 1614 20th.  
 Voorhees Willis D., carp, bldr, 1510 N.  
 Walker Charles E., carp, bldr, 2116 M.  
 Wedemeyer F. W., contg painter, 3328 P<sub>2</sub>.  
 Welsh Hugh F., carp, bldr, box 11, Bldrs' Exchange.  
 Wern Bros., house raisers, 3511 I.  
 Werner George P., contg tinner, 1628 Winnie.  
**WILCOX C. K.**, plumbing contr, 2108 Church. See ad, p. 38.

**WILEY & NICHOLLS CO.**, drayage, heavy hauling, 1827 Strand. See ad, p. 57.  
 Winthers F., painter, 1809 Market.  
 Wolff C. H., carp, bldr, box 12, Bldrs' Exchange.  
 Young Godfrey, house raiser, 2204 O.

Cooperage.

**BUCHAN WILLIAM**, propr trad, barrel fcty, 1811 1816 A. See ad, p. 55.  
 Texas Cooperage Co., mtrs staves and headings, 3020 Market.

Coppersmith.

Green Martin C., 1707 Mechanic.

Cordage.

**PRICE ALEXANDER**, agt American Mfg Co. and Warron Jones & Co's 2104 Strand.

Cornice Manufacturers.

**FEDDER A. & CO.**, 2622 2621 Mechanic. See ad, p. 3.  
**FREDERICKS WILLIAM G.**, 2309 A. See ad, p. 38.  
**HARTEL FRED.**, 2321 2323 Church. See ad, p. 34.  
**OPPERMANN HENRY C.**, 1811 Market.  
 Schmitt William J., 2008 Mechanic.  
 Werner George P., 1628 Winnie.

Costumer.

Payse Angele Mrs., 2765 Broadway.

Cotton Brokers, Buyers, Exporters, Factors and Merchants.

Aymes John D., 2101 Strand.  
**BEADLES W. S. & CO.**, 2205 Strand.  
 Bernhart Robert, 2014 Strand.  
**BURTON FRED M. & CO.**, 2011 Strand.  
 Byrne C. H., 2022 Strand.  
 Coate Bros., over 2010 Strand.  
**DOBSON GEORGE B. & CO.**, 211 21st.  
**FLINT E. S. & CO.**, 2d fl. 2124 Strand.  
**FOCKE, WILKENS & LANGE**, 2101 2111 A. See ad, p. 11.  
 Fraussen Reno, 2094 Strand.  
 Heard & Pollard, C. W. Branch, agt, 20 Cotton Exchange bldg.  
 Hiles, Wilson & Co., 2022 Strand.  
**KEMPNER II.**, 2107 Strand.  
 Kern Samuel, 355 Cotton Exchange.  
 Kuhn Albert, 2113 Mechanic.  
 Ladd & Co., 2116 Strand.  
 Marcouhides T. D., over 2101 Strand.  
 McFadden George H. & Bro., (3d fl.) Cotton Exchange.  
**MOODY W. L. & CO.**, 2202 Strand. See ad, p. 5.  
**MULLER & CO.**, (2d fl.) 2125 Strand.  
 Nisler Wm A. Co., 11 Cotton Exchange bldg.  
**PAUL PETER G.**, 22 21 Cotton Exchange bldg.  
 Parshingtons Preyer & Co., 2116 Strand.  
 Richards Cotton Co., room B, Cotton Exchange.  
**ROGERS JOHN D. & CO.**, over 2126 Strand.  
 Schuber Max, over 2302 Strand.  
 Stafford William M., 2111 Mechanic.  
 Stewart & France Hayhurst, (3d fl.) 2164 Strand.  
 Stewart T. W. & Co., 2022 Strand.  
 Sweeney Morcan B., 216 1/2 21st.  
**TAYLOR EUSTACE COTTON CO.**, 2116 Strand.  
 VonHatten & Park, 215 1/2 Strand.  
**WALLIS, LANDES & CO.**, 2409 Strand.  
 Western Cotton Co., 2019 Strand, Arthur J. Baum, mgr.  
**WORRALL E. C. & CO.**, 2022 Strand.

**LUMBER AND MILL WORK**  
**C.F. HILDENBRAND CO.**  
**SASH DOORS & BLINDS**  
**PHONE 430**

IF YOU NEED GLASSES YOU NEED OUR WORK } **M. O. NOBBE & CO., OPTICIANS**



**J. L. MULLEN & CO.** { HOME INDUSTRY } { PHONE 970 } MEN'S FURNISHING GOODS

**J. J. SCHOTT, DRUGGIST**

CARRIES A COMPLETE LINE OF

**CRUTCHES, TRUSSES AND SUPPORTERS**

[COT]

GALVESTON BUSINESS DIRECTORY.

[DEN]

363

**Cotton Classers.**

Aymes John O., 2104 Strand.  
Crotty William, 2022 Strand.

**Cotton Compresses.**

Galveston Cotton Compress and Warehouse Co., pier 23, J. E. Mitchell, agent.  
Gulf City Cotton Press & Mfg Co., nw cor H, 31st, H. A. Painter, mgr.  
Merchants and Planters Compress and Warehouse Co., nw cor 30th, Postoffice, Joseph M. Smith, mgr  
Southern Cotton Press and Mfg Co., proprs Shippers' compress, 2902 Mechanic, W. C. Ogilby, secy, treasr.

**Cotton Exchange.**

**GALVESTON COTTON EXCHANGE AND**  
Board of Trade, nw cor 21st, Mechanic, S. O. Young, secy. See p. 12, Miscellaneous.

**Cotton Inspectors.**

**GALVESTON MARITIME ASS'N.** 22 Marine bldg, James S. Kerr, secy.

**Cotton Pickeries.**

**DOBSON GEORGE B. & CO.**, 110 20th, Lavino P. & Co., 605-62d.

**Cotton Seed Products.**

**BURTON FRED M. & CO.**, 2014 Strand.  
Coate Bros., exporters, over 2010 Strand  
**FORDFRAN JOHN S.**, 23 Marine bldg. See initial F, p. 132.  
Galveston Cotton Seed Meal Co., exporters, 408-409 Security bldg.

**GULF COMMISSION CO.**, exporters, 110 Security bldg, T. A. Robinson, mgr. See ad, p. 21.

**HEFLIN R. L.**, 2104 Strand.  
**NEWING E. F.**, exporter, 22-24 Cotton Exchange.

**TEXAS COTTON SEED PRODUCTS CO.**, 124 Security bldg, W. J. Meininger, presd and treasr.

**TRANSATLANTIC TRADING CO.**, Max Neithe presd and mgr, 2022 Strand.

**VAN ALSTYNE A. A.**, 2009 Strand.  
Young Edwin H., 401-402-403 Security bldg.

**Cotton Ties and Baling Stock.**

**CANNON F. COMMISSION CO.**, office 101-105 Security bldg, V. N. Theroit, presd and mgr. See ad, p. 43.

**PRICE ALEXANDER.** Texas and American Mfg Co, and Warren, Jones & Graiz, 2104 Strand.

**Cotton Weighers.**

Boyd Worthy, 210 21st.  
Cotto M. J., 2416 I.  
Hoekker H. K., 3411 H.  
Ladran John K., pier 32.  
Louve Gustav N., 2103 Strand.  
**MARRAST EDWIN K.**, 1 Cotton Exchange bldg, McDonald John C., 2402 H.

**Court Reporters.**

**ARTZ CHARLES F. J.**, official stenog, 10th jud. dist. court, office Courthouse.  
**BLODGETT SAMUEL W.**, official stenog, criminal dist. court, office Courthouse.  
Hilton Ethel F. Miss, official stenog, 50th jud. dist. court, office Courthouse.

**Cracker Manufacturers.**

Manowal Lange Biscuit Co., of St. Louis, M. E. L. Ludden & Co., agts, 2220 Strand.  
National Biscuit Co., Wm. A. Marvin, mgr, 2111 Strand.

**Grafton T. Austin**  
FIRE AND MARINE  
INSURANCE AGENT  
MOODY BUILDING  
PHONE III

**ARTISTIC PHOTOGRAPHER**  
PHONE 1698  
**JOS. M. MAURER**  
STUDIO BLDG  
418 TREMONT ST  
RES. PHONE 205C

**Cresoting Works.**

**GALVESTON CRESOTING CO.**, cor 31th, A. P. A. Langeloh, presd and genl mgr.  
**INTERNATIONAL CRESOTING & CONSTRUCTION CO.**, office 24 B, 220 Strand.  
**ZINCOIL POLE CO.**, telegraph and telephone poles treated exclusively, office 124 B, 2205 Strand

**Crockery and Glassware.**

(See China, Glass and Queensware)

**Customhouse.**

**UNITED STATES CUSTOMHOUSE.** sw cor 24th, Church, I. P. Le, sublet 50, p. 31

**Cutlery and Grinders.**

Conlan William V., 2920 Mechanic.  
**GALVESTON CUTLERY CO.**, Conrad Rosler, propr, 2107 Postoffice, See ad, p. 51.  
**TAUCH HENRY.**, 607 Tremont.  
**ZANDA FRANK.**, 412 20th  
Williams B. D., 2708 Market.

**Cutlery.**

(See Hardware and Cutlery)

**Dairymen.**

Brown Robert A., "Model," sw cor 8 1/2, 40th.  
Cleary Daniel M., ne cor 61st, Q  
Delarose Louis, 5815 Q.  
Engelhardt Charles J., se cor T, 60th.  
Gondo James P., 3946 Q.  
Jones Alexander D., 4107 P.  
Jones Walter J., "Star," 1702 S.  
**JUNEMANN MARCUS.**, propr Standard dairy, nw cor 68th, R. See ad, p. 18.  
Kleinmann Hermann, 5 miles w of city.  
Kleinmann John, 5 miles w of city.  
Koppelman Peter, nw cor 58th, T.  
Letterman Jacob, se cor R 1/2, 49th.  
Martin John W., rear 3319 Q.  
Mays Penn J., ne 88 lat 55d, 51th.  
McPhile William, 3820 R.  
Monshausen John, ws 62d lat 8 1/2, T.  
Moser Leo H., 1208 25th.  
Mott Benjamin P., 5 miles w of city.  
Perrin William H., ne cor 58th, Q 1/2.  
Richardson William D., ne cor 49th, Q.  
Schaper August G., "Star State," 7 miles w of city.  
Schaeffer Paul, sw cor 57th, R 1/2.  
Winston John S., 1 miles w of city.

**Dancing Teachers.**

Allen Louise Mrs., Cathedral hall  
Carruthers Cornelia Miss, 1024 Church.  
Robinson May E. Mrs., 1821 Postoffice.

**Decorative Art Studios.**

**HAMMER C. B. MRS.**, 118 Tremont. See ad under Art Studios.  
Wittig Frances L. Miss, embroidery, fancy work, etc., 703 Tremont.

**Dentists.**

**ARNOLD JOSEPH P.**, 221-226 Levy bldg.  
Burdfield David A., 221-226 Levy bldg.  
Carruthers W. S., Jr., 2117 Market.  
Dennis David, 2127 Market.  
**DYER A. A.**, 310-311 Levy bldg.  
Graham A. D., Union dental parlors, 400 21st.  
Holmes Charles D., 203 Levy bldg.  
**KOEHLER R. E. & R. H.**, 303-304 Levy bldg.

**THOS. GOGGAN & BROS.**

MUSICAL INSTRUMENTS OF ALL KINDS THE LARGEST STOCK IN THE SOUTH  
SOLE TEXAS DISTRIBUTORS FOR  
VICTOR TALKING MACHINES AND RECORDS (22d AND MARKET)

**A TITLE MAY BE PERFECT OF RECORD BUT WORTHLESS IN FACT. STEWART TITLE GUARANTEE CO.**

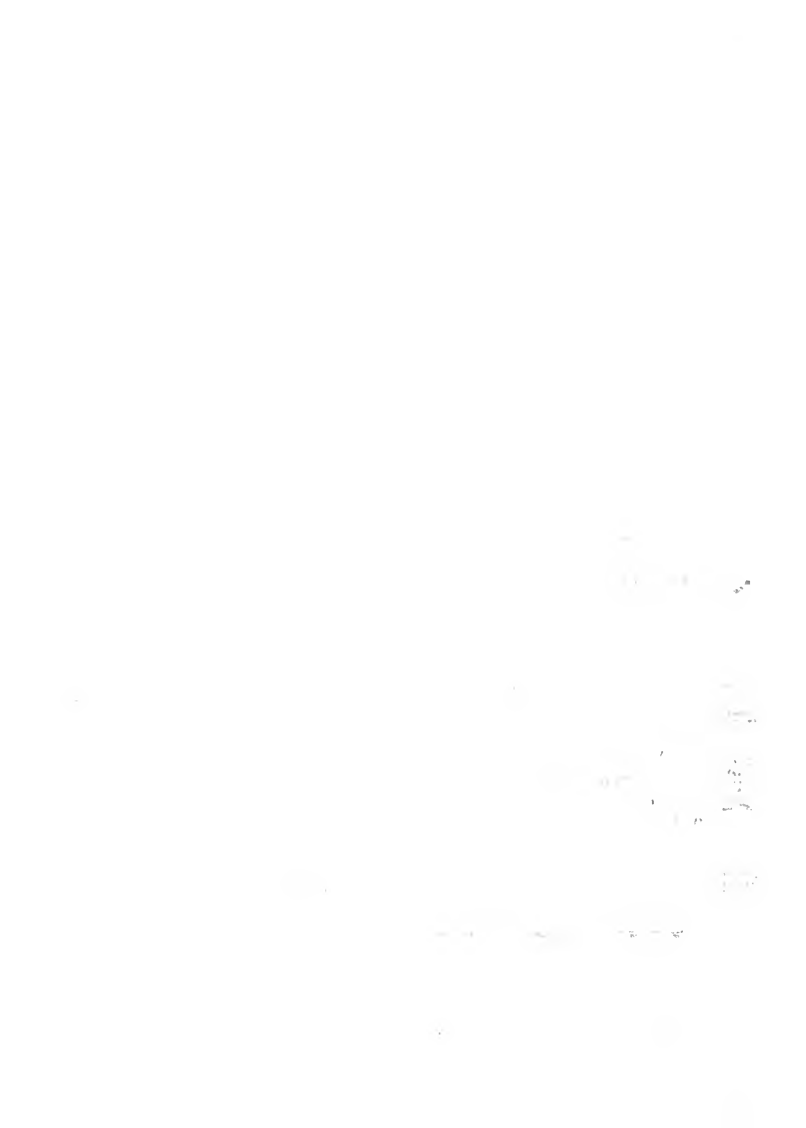

**MONEY DEPOSITED IN THIS BANK IS SAFE**  
**MERCHANTS' NAT'L BANK**  
SAFEGUARDED BY THE U. S. GOVERNMENT

DENTISTS—Continued.

Lalben Harry W., 2015 Market.  
**MARKWELL RUSSEL**, 302 304 Trust bldg.  
**MARSHALL ALBERT W.**, 101 Levy bldg.  
**NEW YORK DENTAL PARLORS**, Dr. A. J. Black, mgr., 2245 Market.  
Rucker William I., 2015 Market.  
Sandt Albert, over 2111 Market.  
Warren Bros., 2117 Market.  
Wilson Jesse N., 2107 1/2 Market.

Dermatologists.

Cadwell Inez C. Mrs., 2107 1/2 Postoffice.  
Ireland Rhettia Miss, 2123 1/2 Market.

Diamonds and Precious Stones.

**EPHRAIM E. E.**, "Uncle Eph.", 2117-2119 Market. See front cover line.  
**MIGEL'S LOAN OFFICE**, 2327 Market.  
**NOBBE M. O. & CO.**, 101 Tremont. See lower left line.  
**ROBINSON DANIEL**, 2115 Market. See ad. under Opticians.  
**SALZMANN N.**, 2215 Postoffice. See right side line.  
**TSCHEUMY LOUIS**, 2219 Market.

Die Sinkers and Engravers.

**LOVE JOSEPH V.**, 2205 Mechanic.

Directory Publishers.

**MORRISON & FOURMY DIRECTORY CO.** (Inc.), 118 Tremont.

Drain, Sewer and Well Pipe.

**HEFFRON WILLIAM I. CO.**, 111 21st.  
**RIGG JOHN, JR.**, 2429 Mechanic.

Drayage and Storage.

**WILEY & NICHOLS CO.**, 1827 Strand. See ad, p. 57.

Dredging Contractors.

**BOWERS SOUTHERN DREDGING CO.**, Chas. Clarke, pres., B. K. Crowell, secr., office 13d St. Security bldg.  
**CLARKE CHAS. & CO.**, 2126 Strand.  
**GOEDIART & BATES**, 306-307 Trust bldg.

Dressmakers.

Allen Mary H. Mrs., 910 30th.  
Barr Louise Miss, 2908 H.  
Behrman Sarah Miss, 1627 H'dway.  
Belke Ellen Mrs., 1216 35th.  
Berkowitz Eva Mrs., 620 Tremont.  
Berkshire Annye Miss, 1112 Postoffice.  
Berthard Josephine Miss, 1401 27th.  
Blake Ada (C.), 3204 K.  
Boss William Mrs., 1817 K.  
Boussion Marie Miss, 213 10th.  
Bunting Lizzie Mrs., 1307 M'g.  
Cannon Annie Mrs., 609 1/2 Tremont.  
Carrigan Maggie Miss, 2208 L.  
Craux Antoinette Miss, 1510 25th.  
Cherling Amelia Miss, 1723 21st.  
Ellert Kate Miss, 1128 Winnie.  
**FELLMAN DRY GOODS CO.**, 2201 Market.  
Fitch Justine Miss, 1113 Church.  
French Dora Miss, 1406 21st.  
Gibbard Lulu Miss, 3528 H'dway.  
Gonzales Emma Mrs., 3625 L.

Greany Delia Miss, 3721 H.  
Heine Mathilde Mrs., 1717 H.  
Helfenstein Mary Miss, 2116 L.  
Hempel Josephine Miss, 1415 H.  
Hinton A. Kate Mrs., 1801 L.  
Homen May Miss, 2019 H.  
Jansson Kate F. Miss, 2201 1/2 Postoffice.  
Johnson Nora Miss, 826 Church.  
Johnson Mattie (C.), 1219 70th.  
Johnson Mathe D. Miss, 2017 L.  
Kelly Frances B. Mrs., 710 1/2 Tremont.  
Kelly Lou Mrs., 2107 1/2 Postoffice.  
Kochler Johanna Miss, 1124 Market.  
Lange Rebecca Mrs., 1112 Strand.  
Lewis Josephine J. Mrs., 1022 Market.  
Lynn Bessie Mrs., 2701 Postoffice.  
Mahan Louisa Miss, 2001 L.  
McFoy Lizzie Mrs., over 2201 Market.  
McIntosh John Mrs., 403 15th.  
Meunne Leticia Miss, 1119 21st.  
Moore Pendence N. Miss, 3613 H.  
Mullen Nellie Miss, 2722 M.  
Murphy Lucy Mrs., 1416 Wanne.  
Ost. Wilhelmina Mrs., 1647 M'g.  
O'Leary Kate E. Miss, 1121 Church.  
Ory Ernestine Miss, 1316 Winnie.  
Praelter Mathe Miss, 2719 Church.  
Pierardella Louise Miss, 2118 L.  
Reardon Mary Miss, 219 L.  
Reese Mary Miss, 1201 34th.  
Richardson Mini Mrs., 2723 Church.  
Robinson Cora Mrs., 1321 Market.  
Rohrer Marian Miss, 921 30th.  
Russell Mary Miss, 2107 1/2 Postoffice.  
Schneise Kate Miss, 1321 Church.  
Schneider Henrietta Miss, 1103 29th.  
Sellas Mary Miss, 1123 35th.  
Smith Rosa Miss, 1402 L.  
Stain Fannie Miss, 2114 Market.  
Sutton Mathe Miss, 1009 35th.  
Taylor Susie Miss, 2429 H.  
Voland Minnie Miss, 2213 K.  
Walker Amelia Mrs., 3112 N.  
Willis Ida Mrs., 1801 K.  
Witte Louise Miss, 2204 L.  
Zander Ida Mrs., 1111 26th.

Druggists.

Beach Drug Store, 1613 Tremont, C. E. & H. A. Crofts, props.  
**BURNETT SAMUEL M.**, propr W. H'dway drug store, 5627 H'dway.  
**DOMINGO EMMA C. MISS**, propers East End pharmacy, 513 13th. See notice D, p. 114.  
Doyle Thomas, "Bay," 1327 Market.  
**KEENE D. SCOTT**, 2602 H.  
**KOESTER HERMANN**, 3301 H.  
Leneh Ellen Mrs., 3725 L.  
**LEINACH G. GEORGE**, 2127 Market. See notice D, p. 203.  
**M'KEE CLARENCE E.**, "Red Cross," 2701 Market.  
**MICHAELIS & HUGHES**, propers Inceca drug store, 2522 Market.  
Orton Incourge P., "Central," 1302 21st.  
**SCHOTT CHARLES V.**, mgr Avenue pharmacy, 5302 O.  
**SCHOTT JUSTUS J.**, 2011-2013 Market. See top right line.  
**SOUDBER ASHER L.**, 1227 L.  
**SEAWALL DRUG STORE**, 2121 Market.  
**WILDEN & COLBY**, propers Star drug store, 502 Tremont. See top right corner ads.  
**WITHERSPOON CHARLES E.**, 2027 Market.

Dry Goods and Notions.

(Retail Dealers.)  
Bonart Benjamin, 2311-2318 Market.

**F. O. MILLIS Co.**  
ENGRAVERS PRINTERS BINDERS  
220-22 TREMONT, PHONE 455

Exclusive Agents For





It Is The Attention We Give Our Work Which Makes Our Business Grow.

[DRY]

GALVESTON BUSINESS DIRECTORY.

[EXP]

365

**FELLMAN DRY GOODS CO.**, 2201 Market, 413-12429  
**CARBANE, EIBAND & CO.**, 2201 2207 Postoffice  
**HAUSER & KLEIN**, 2510 2512 Market,  
 Johnson Elevator B., 2762 1/2,  
 Wansker Morris, 2021 Market,  
 Weinstein Dora Mrs., 2005 Market,  
 Wilschusen Henry J., 1101 Church,  
 Wistinghausen Otto F., 3002 K.

### Dry Goods and Notions.

(Wholesale.)

**GALVESTON DRY GOODS CO.**, 2311 2320  
 Strand, See ad. p. 10  
**MISTROT BROS. & CO.**, 2310 1128 Mechanic,  
 See ad. p. 10

### Dyers, Scourers and Repairers.

**BAUMANN CHRISTIAN**, 418 21st.  
**BLEIMEYER FRANK**, 310 21st., See initial B.  
 p. 67.  
 Chinco & Mitchell, 2022 and 2214 1/2 Market,  
 Justin Victor J., 529 Tremont.  
 Hahane Louis, 614 21st.  
 Hempel J. Emil, 1415 H  
**LOVELACE TILLMAN R.**, 2009 Postoffice.  
**O K LAUNDRY CO.**, 111 116-118 20th., See right  
 inside bus.  
 Schlickert Mark L., 2213 Mechanic.  
**STEGER BASIL B.**, prop. Colonial dressing par-  
 lor, 100 Tremont., See ad. p. 51.  
 Sume William C., 510 Tremont.  
 Trompke Edward, 606 Tremont.  
**TRIMBLE CO. THE**, 2320-2324 Postoffice.

### Dynamos and Motors.

**LOWE & TSCHUMY**, 2020 Market.

### Electric Light and Power.

**BRUSH ELECTRIC LIGHT & POWER CO.**,  
 see cor 26th, Postoffice, office 120 Tremont., See  
 ad. emp., inside book  
**GALVESTON ELECTRIC CO.**, H. S. Cooper,  
 mgr., see cor 1, 21st.

### Electric Novelties.

Electric Novelty Co., Hugo Sachs, mgr., 2104 Strand.

### Electricians and Dealers in Electrical Supplies.

Brunner Albert A. C., 1527 23d.  
 Levy Max, 2116 Market  
**LOWE & TSCHUMY**, 2020 Market.  
**ROWLEY WM. ELECTRIC & GAS LIGHT**  
 Co., 2103 Market.

### Electrotypers.

**CLARKE & COURTS**, 2102-2104 Mechanic. See  
 front cover.

### Elevators.

(Contractors and Constructors.)

**OTIS ELEVATOR CO.**, electric, steam, hydraulic,  
 belt, and hand power, both passenger and freight, the  
 only Elevator Factory in Texas, M. H. Tolkins, jr.,  
 mgr., office and city Houston, Texas. See ad. front  
 cover.

### Elevators.

(Ginn.)

**GALVESTON WARE CO.**, props. elevator A,  
 pier 11, elevator B, pier 29.

**Grafton T. Austin**  
 FIRE AND MARINE  
 INSURANCE AGENT  
 MOODY BUILDING  
 PHONE III

**THE LINIMENT THAT  
 DOES THE  
 WORK  
 RABBIT FOOT OIL  
 STAR  
 DRUG STORE  
 TREMONT & POST OFFICE**

Hanna & Leonard Elevator and Warehouse, 2513 A,  
 Wisrodt Grain Co., lessee  
 Rosenblum J. Grain Co., lessee, and ops Sunset ele-  
 vator, pier 15, P. A. Crane, mgr., office 26 Marine  
 bldg.  
 Santa Fe Elevator Co., of Kansas City, Mo., lessee ele-  
 vator B, pier 29 H D Batts mgr  
**TEXAS STAR MILLS**, public elevator, no cor  
 21st. A., See ad. p. 24

### Embalmers.

(See Undertakers.)

### Embroideries, Stamping, Fancy Work, Art Material.

**HAMMER C. B. MRS.**, 114 Tremont., See ad.  
 under Art Studios  
**HOULAHAN A. MRS.**, 2213 Postoffice. See in-  
 side book p. 249.  
**NEIS BARGARET MRS.**, 2209 Postoffice,  
 Writing Frame Co., Mrs., 743 Tremont.

### Engineers' Supplies.

**CROSS T. L. & CO.**, 2011 2018 Strand., See ad.  
 p. 10  
**DROUET CHARLES S.**, 113 20th. See ad. below.  
**TEXAS ENGINEERS' SUPPLY CO.**, Sam Ben-  
 nison, prop., 2010 Mechanic. See ad. p. 50.

## CHAS. S. DROUET MANUFACTURERS' AGENT AND DEALER IN

SUPPLIES AND MATERIAL FOR **ENGINEERS**  
**STEAM AND GASOLINE**  
 PHONE 2536. 113 20TH ST.

### Engines and Boilers.

(Makers and Repairers.)

Ashall Iron Works Co., 2615 Strand.  
**BOTHMAN WM.**, 2509 Mechanic. See ad. p. 50.  
**KANE J. J.**, 2716 Strand., See ad. p. 56.  
**M'DONOUGH J. P.**, 2609 2627 A., See ad. p. 59.

### Engravers.

(See also Jewelers.)

**CLARKE & COURTS**, copper plate, 2102 Me-  
 chanic. See front cover.  
**MILLIS F. O. CO.**, 214 216 Tremont. See lower  
 left corner ads.  
 Nettleton Harry P., chalk plate, 1613 19th.  
**NOBBE M. O. & CO.**, 401 Tremont. See lower  
 left in-  
**SALZMANN N.**, 2215 Postoffice. See right side  
 bus.

### Exporters.

All-n-T. B. & Co., lumber and staves, 2002 1/2 Strand.  
**AVELINO MONTES (INC.)**, of Yucatan, Mexico,  
 J. F. Bussolo, act. 111 Security bldg.  
**BORDEN & BORDEN LIVE STOCK CO.**, cat-  
 tle exporters, office 214 Levy bldg., See ad. p. 51.  
 Bornefeld Robert, cotton, 2011 Strand.  
 Cato Bros., cotton seed products, 2010 Strand.  
 Cummings C. K. Export Co., hardwood lumber, 34th. A.  
 Duerge C. rice, office Moody bldg.  
**FORDTHAN JOHN S.**, grain, cotton seed prod-  
 ucts, 23 Marine bldg., See initial F., p. 132.

2215 POSTOFFICE  
 PHONE 544

JEWELER, WATCHMAKER, ENGRAVER AND OPTICIAN



FOR GOOD RELIABLE FURNITURE AND HOUSE FURNISHING GOODS AND HOUSE FURNISHING GOODS {CALL ON} KAUFFMAN, MEYERS & CO. 2410-2412-2416 MARKET STREET

# BODDEKER & LYONS

{ 2211 POSTOFFICE }  
{ PHONE 132 }

GARDEN HOSE AND TOOLS  
ONE OF THEIR SPECIALTIES

366

[EXP]

MORRISON & FOULMY DIRECTORY CO.'S

[FLA]

**KEEP TEXAS MONEY IN TEXAS**  
**SEABOARD FIRE INS. CO.**  
PHONE 96  
2102 STRAND GALVESTON

**EXPORTERS—Continued.**

- GULF COMMISSION CO.**, cotton seed products, 15-A Robinson, mar., 410 Security bldg. See ad, p. 21.  
**Gulf Ports Trading Co.**, cotton seed products and grain, Carl Kiehlenberg, mgr., 2111 Mechnore.  
**Hawley R. H. & Co.**, grain, 2328 Strand.  
**HEFLIN R. L.**, cotton seed products, 2101 Strand.  
**W. H. Johnston, H. & Bro.**, cotton, 200 Cotton Exchange.  
**MEININGER WILLIAM J.**, 424 Security bldg.  
**MULLER & CO.**, cotton, (2d fl.) 2125 Strand.  
**NEWING EDWARD F.**, grain, 22 21 Cotton Exchange bldg.  
**NORMAN A. P. LIVE STOCK CO.**, cattle, cor with Mechanics. See ad, p. 30.  
**REYMERSHOFFER'S J. SONS**, grain, cotton seed products, peans, etc., se cor 2151 A. See ad, p. 18.  
**Rosenbaum J. Grain Co.**, 26 Marine bldg.  
**SEABOARD RICE MILLING CO.**, rice and rice products, se cor 1142, Wmimo. See ad, p. 21.  
**Sims Parish, lumber and staves**, 418 Levy bldg.  
**Stewart & Franco**, Haymarket, 3d fl., 2101 Strand.  
**TAYLOR EUSTACE COTTON CO.**, cotton, 2116 Strand.  
**TEXAS COTTON SEED PRODUCTS CO.**, Wm J. Menninger, pres. and treas., 424 Security bldg.  
**TEXAS STAR FLOUR MILLS**, flour, grain, 2 to 10 N. 251st St. See ad, p. 21.  
**TRANSATLANTIC TRADING CO.**, cotton, cotton seed products, 220 11 2022 Strand.  
**WILKENS & BIEHL**, 77 Marine bldg.  
**Winsthaff Max**, boiler and logs, 113 Tremont.  
**Young Edwin H.**, cotton seed products, 101 102-103 Security bldg.

**Express Companies.**

- AMERICAN EXPRESS CO.**, 17 Tremont, W. W. Blanton, gen. l. H. Goschen, cashier.  
**PACIFIC EXPRESS CO.**, 311 Tremont, John C. Wright, gen. l.  
**WELLS FARGO & CO. EXPRESS**, 313 Tremont, Charles H. Thorball, gen. l.

**Fancy Goods and Trimmings.**

- GALVESTON DRY GOODS CO.**, 2311 2320 Strand. See ad, p. 10.  
**MISTROT BROS. & CO.**, 2310 2328. Mechanic. See ad, p. 10.

**Farm Implements, Mill Machinery.**

(See Agricultural Implements.)

**Feed, Hay and Grain Dealers.**

- BLEIGH M. N.**, 2727 Market.  
**COOK B. A.**, 2525-2527 Market. See top left lines.  
**CRESCENT GROCERY CO.**, 2912 M. See ad, p. 19.  
**CRUMHORN C. G. & CO.**, 2006 Strand. See ad, below.  
**Harben Paul**, 702 3rd.  
**HEFFRON WILLIAM I. CO.**, 111 21st.  
**JOCKUSCH, DAVIDSON & CO.**, 2210-12 Strand. See initials C. p. 94, J. p. 184.  
**JOUGHIN T. P. & CO.**, 2601 Market. See initials C. p. 312.  
**KERT HARRISON C.**, 2726-2728 Market.  
**LIEFERT BROS.**, 1192 1 and 1127 Market.  
**MOORE BROS.**, 1918-1924 Market.  
**SCHUTTE ELIZABETH MRS.**, 801 Postoffice.  
**SPENCER M. M.**, 2015 Strand.  
**STOLZ & KOEHLER**, 102-110 24th. See ad, p. 15.

**CHAS. G. CRUMHORN & CO.**  
DEALERS IN

**GRAIN, HAY**  
MILL STUFFS,  
GOLD COIN STOCK AND POULTRY FOOD.  
PHONE 333.

**Fertilizers.**

- HARGRAVE M. P.**, 2006 Strand.  
**JOCKUSCH, DAVIDSON & CO.**, 2210 12 Strand. See initials C. p. 94, J. p. 184.  
**SPENCER M. M.**, 2015 Strand.

**Fire Brick and Clay.**

- HEFFRON WILLIAM I. CO.**, 111 21st.  
**RIGG JOHN, JR.**, 2129 31st bldg.

**Fire Proof Doors and Shutters.**

- FEDDER A. & CO.**, mfrs W 11 Mills. metal fire proof automatic windows, doors, shutters, etc., 2622 2624 Merhame. See ad, p. 36.

**Fish Dealers.**

(Wholesale.)

- CHAPMAN W. J. CO.**, per 19.  
**GULF FISHERIES CO.**, J. W. Mann, gen. mgr., office per 12. See ad, p. 20.  
**LAWRENCE C. H. & CO.**, importers and pack of fish, 501 5th, 102 Tremont. See ad, p. 15.  
**MARSAN G. B. & CO.**, 1917 1919 Market. See ad, p. 17.

**Fish and Oyster Commissioners.**

- Kelley V. A.**, State fish and oyster commissioners James C. Canty, depy, office 220 1/2 Mechnore.

**Fish and Oyster Dealers.**

- AGIN GEORGE MRS.**, 27 Wmimo. Bellman Market, 2718 Market.  
**Bellman J. E. & Co.**, stall # 4783 Market.  
**BLASICH M. A.**, 927 Postoffice.  
**Decker Charles**, 924 Tremont.  
**DEMACK & CO.**, 101 111 20th.  
**JOHNSON DAN.**, sw cor 10th, A. See left inside lines.  
**MARSAN G. B. & CO.**, 1917 1919 Market. See ad, p. 17.  
**PERICH THOMAS**, 350 1. Vreano, disc. ph. 114 20th.

**Fishing Pier and Club House.**

- Bellman Market & Turpin Club**, 1000 1/2 piers, 7 miles ne of city. Chapman & Tracy, l. boxes and logs.

**Fishing Tackle.**

- BERGSTROM HENRY O.**, 115 Tremont. See ad, p. 35.  
**CHRISTENSEN J. & CO.**, 712 Tremont. (formerly A. Nelson), 1122 Market.  
**MEYERS JULIUS J.**, 614 Tremont.  
**Schorr Frank**, 2206 Mechnore.  
**Tietze Gustave**, 2928 Market.

**Flavoring Extracts.**

- RELIABLE COFFEE & SPICE CO.**, 2006-2008 Mechnore. See ad, p. 19.

**ARCHITECT AND SUPERINTENDENT**  
**N. J. CLAYTON**  
1205 35th PH. 2017

**WE CORRECT DEFECTIVE EYE-SIGHT** } **M. O. NOBBE & CO.**

**W.M. E. BUCK** {DEALER IN CORD, SAWED, SPLIT} **WOOD** {3010 MARKET} {PHONE 160}

the model. The model was run with a horizontal resolution of  $1.25^\circ$  and a vertical resolution of 25 vertical levels. The model was run for 10 yr, with the first 5 yr discarded as spin-up time.

The model was run with a fixed sea surface temperature (SST) field, which was obtained from the National Oceanographic and Atmospheric Administration (NOAA) Ocean Reanalysis Project (Reyer et al. 2005). The SST field was interpolated to the model grid and used as a boundary condition for the ocean. The SST field was fixed in time and space, and the model was run with a fixed SST field.

The model was run with a fixed SST field, which was obtained from the National Oceanographic and Atmospheric Administration (NOAA) Ocean Reanalysis Project (Reyer et al. 2005). The SST field was interpolated to the model grid and used as a boundary condition for the ocean. The SST field was fixed in time and space, and the model was run with a fixed SST field.

The model was run with a fixed SST field, which was obtained from the National Oceanographic and Atmospheric Administration (NOAA) Ocean Reanalysis Project (Reyer et al. 2005). The SST field was interpolated to the model grid and used as a boundary condition for the ocean. The SST field was fixed in time and space, and the model was run with a fixed SST field.

The model was run with a fixed SST field, which was obtained from the National Oceanographic and Atmospheric Administration (NOAA) Ocean Reanalysis Project (Reyer et al. 2005). The SST field was interpolated to the model grid and used as a boundary condition for the ocean. The SST field was fixed in time and space, and the model was run with a fixed SST field.

The model was run with a fixed SST field, which was obtained from the National Oceanographic and Atmospheric Administration (NOAA) Ocean Reanalysis Project (Reyer et al. 2005). The SST field was interpolated to the model grid and used as a boundary condition for the ocean. The SST field was fixed in time and space, and the model was run with a fixed SST field.

The model was run with a fixed SST field, which was obtained from the National Oceanographic and Atmospheric Administration (NOAA) Ocean Reanalysis Project (Reyer et al. 2005). The SST field was interpolated to the model grid and used as a boundary condition for the ocean. The SST field was fixed in time and space, and the model was run with a fixed SST field.

The model was run with a fixed SST field, which was obtained from the National Oceanographic and Atmospheric Administration (NOAA) Ocean Reanalysis Project (Reyer et al. 2005). The SST field was interpolated to the model grid and used as a boundary condition for the ocean. The SST field was fixed in time and space, and the model was run with a fixed SST field.

The model was run with a fixed SST field, which was obtained from the National Oceanographic and Atmospheric Administration (NOAA) Ocean Reanalysis Project (Reyer et al. 2005). The SST field was interpolated to the model grid and used as a boundary condition for the ocean. The SST field was fixed in time and space, and the model was run with a fixed SST field.

The model was run with a fixed SST field, which was obtained from the National Oceanographic and Atmospheric Administration (NOAA) Ocean Reanalysis Project (Reyer et al. 2005). The SST field was interpolated to the model grid and used as a boundary condition for the ocean. The SST field was fixed in time and space, and the model was run with a fixed SST field.

The model was run with a fixed SST field, which was obtained from the National Oceanographic and Atmospheric Administration (NOAA) Ocean Reanalysis Project (Reyer et al. 2005). The SST field was interpolated to the model grid and used as a boundary condition for the ocean. The SST field was fixed in time and space, and the model was run with a fixed SST field.

The model was run with a fixed SST field, which was obtained from the National Oceanographic and Atmospheric Administration (NOAA) Ocean Reanalysis Project (Reyer et al. 2005). The SST field was interpolated to the model grid and used as a boundary condition for the ocean. The SST field was fixed in time and space, and the model was run with a fixed SST field.

J. L. MULLEN & CO. CLOTHIERS AND MEN'S FURNISHERS 2321-2323 MARKET

THE LARGEST DRUG STORE IN THE STATE ESTABLISHED 1867 WE NEVER CLOSE

J. J. SCHOTT, DRUGGIST

MAGO & MINOR STEWART, ATTORNEYS, 22D AND MECHANIC STREETS MOVED TO SECURITY BUILDING

[FLA] GALVESTON BUSINESS DIRECTORY. [FUR] 367

**TEXAS CONSUMERS CO.**, 1123 1. See ad, p. 53  
**WILSON FRANCIS J.**, propr. Galy. coffee and spice mills, 2345 H.

**Florists.**

**HANSEN M. A. MRS.**, 707 Tremont. See ad, p. 51  
**HAWKINS WALTER A.**, 416 Tremont. See back cover line  
 Klaus Frederick, 3801 K  
**MAURER KAROLINA MRS.**, 3020 P  
**PIUESNER J. D.**, 422 Tremont.  
**STEDING CHARLES H.**, 1219 Winnie.

**Flouring Mills.**

**TEXAS STAR FLOUR MILLS**, ne cor 21st, A. J. M. Lasker, prest. D. W. Kemper, vice prest, T. J. Grove, secre. Treasr. See ad, p. 21.

**Foreign Exchange.**

Byrne C. Rodewald & Co., 18 Cotton Exchange bldg  
**ZAPP ROBERT**, 205 Tremont.

**Forwarding Agents.**

**HAWLEY & LETZERICH**, Marine bldg  
 Sprinkle Bldg, 210 1/2-21st.  
 Stead H. W., 14 Cotton Exchange bldg.  
 Taylor Amos H., Marine bldg.  
**VAN ALSTYNE ALBERT A.**, 2009-2011 Strand.  
**WILEY & NICHOLS CO.**, 1827 Strand. See ad, p. 51.

**Founders and Machinists.**

Asell Iron Works, 2615 Strand  
**MCCNOUGH J. P.**, 2009-2027 A. See ad, p. 59  
**WALSH & CLEARY**, proprs. Galy. iron works, 213-219 25th. See ad, p. 58

**Freight Brokers.**

(See Brokers.)

**Freight Transfer.**

(See Transfer.)

**Fruits and Confectioneries.**

(Retail Dealers.)

Andrew Spiros, 527 25th.  
 Constand Sales, 401 25th.  
 Demack Charles, 621 Tremont.  
**DEWACK T. CO.**, 401-411 20th.  
**LOGRE EDWIN F.**, 511 21st.  
 Malpiani & Pappas, 2013 Market.  
 Pappas John, 108 21st.  
 Rafalatos G., 710 Tremont.  
 Ross-shall Marco, 314 Tremont.  
 Safos Stephen, 2027 Market  
 Seaport John, 515 21st.  
 Skritovich William, 407 21st.  
**STATHAKOS BROS.**, 202 25th.  
 Tompous George, 212 1/2 Market.  
 Varonios Basilis N., 519 21st.  
 Vitkovich John, 116 22d.

**Fruits, Produce and Poultry.**

(Commission and Wholesale.)

**CHAPMAN W. J. CO.**, pier 19.  
 Davis James E., 2019 Strand.  
 Demack Charles, 621 Tremont.  
**DEWACK & CO.**, 401-411 20th.  
 Eichholt William, Jr., 213 Market.  
**HUGHES W. J. & CO.**, 2020 Strand

**Drafton T. Austin**  
 FIRE AND MARINE  
 INSURANCE AGENT  
 MODDY BUILDING  
 PHONE III

**GALVESTON BREWING CO'S**  
**HIGH GRADE**  
 THE BEER THAT'S LIQUID FOOD

Laidon P. I. & Co., 2220 Strand  
**MAAS-TUSSUP GROCERY CO.**, 702-704 Tremont. See lower list.

**MARSAN G. D. & CO.**, 1917 1919 Market. See ad, p. 17

**PABST BROS.**, 2205 2207 Strand  
 Padre Co., poultry, roasters, 6 New 117 Tremont.  
 Perry & Swamy, 4100 Strand

**PURCELL & CO.**, 2002-2004 Strand  
 Rosler Co., 211 1/2 Strand

**CRITCOVICH GEORGE**, 2106 2108 Strand  
**STAVENIAGEN E. & SON**, 2114 Strand. See ad, p. 18

**STERLING JOHN L.**, 2009-2011 Strand  
 Texas Producers & Com. Co., 2219 Strand  
 Terry & Leiges, 1925 Strand

**WEATHERINGTON C. A.**, 422 2224 Strand  
 Weatherker Foods Co., 2123 Postoffice.

**Fuel Oil Dealers.**

(Wholesale.)

**GUYTON W. A. & CO.**, cor 10th, A  
**WALLIS D. E. & CO.**, 2206 Strand

**Funeral Directors.**

(See Undertakers.)

**Furnished Rooms.**

Ad Louse Mrs., 1916 N  
 Albert Maria Mrs., 2028 K  
 Bell Ann M. Mrs., 1801 Postoffice  
 Berk Caroline Mrs., 2419 Church  
 Bird Emma Mrs., 2320 H  
 Bishop N. Ho Mrs., 2028 Church  
 Blomstrom Ellen Mrs., 1221 Postoffice.  
 Brown Kate Miss, 2007 Church  
 Clark Jennie Mrs., 1022 Winnie.  
 Clover Louisa F. Mrs., 613 Tremont  
 Cunningham D. C., 2721 Market.  
 Davoll Louise Mrs., 2113 Church.  
 Doyle James, 2501 Postoffice.  
 Eby Henry M., 1827 Postoffice.  
 English Bridget Mrs., 3505 Winnie  
 Forler Ellen S. Mrs., Cor 1st house, 2103 Church.  
 Fulton Ann Mrs., 2208 H  
 Gallagher Albertine Mrs., 2315 and 2407 H  
 Gargravech Annie Mrs., 2119 1/2 Market.  
 Gots Mary Mrs., 2114 Church

**GERDES BERNHARD**, 417 319 25th  
**GISARDIN HOUSE**, 2023 Market. Mrs. Minnie

Wessa dors, (proprietors)  
 Golden Belle Mrs., 1127 H.  
 Hadon Kate Mrs., 3724 B. d. way.  
 Hearson Addie Mrs., 2409 Church.  
 Huxie Frances E. Mrs., 2210 Winnie.

**HUTCHINGS INN**, 2227 H. Mrs. Ada Hutchings, proprietress. See ad, below

Ira-Iman Martha F. Mrs., 1614 Market.  
 Jordan Mary Mrs., over 1824 Market.  
 Kirkpatrick Octavia Mrs., 613 21st.

Klein Muller Mrs., 2514 Church.  
 Magnuson Corrie Mrs., 2401 B. d. way.

**KOEHLER ALBERT E.**, over 417 119 Tremont.  
 See ad, p. 54.

Kuhl W. Helma Mrs., 1741 Market.  
 Kyle Sarah J. Miss, 617 Tremont  
 Lafayette Mary Mrs., 2501 Postoffice.

Latham John W., 110 Tremont.  
 Langyes Margaret Mrs., "Palm house," 1911 25th.

Lindsay Eda Mrs., 402 13th.  
 Lopez Ida Miss, 2709 Postoffice.  
 Lyons Elm Mrs., 2119 Winnie.

Mace Mary A. Mrs., 520 25th.  
 Martin Lou J. Mrs., 2170 Church.  
 Mays Mary J. Mrs., 505 Tremont

**THOS. GOGGAN & BROS.** THE MOST RELIABLE PIANO, ORGAN AND MUSIC HOUSE IN TEXAS TWENTY-SECOND AND MARKET STREETS

1948 10 10 10:30 AM

1000 1000 1000

1000 1000 1000

**50¢ A DAY DEPOSITED IN OUR SAVINGS DEPT. DRAWING 4% COMPOUND INTEREST. IN 5 YEARS WILL AMOUNT TO \$856.79**  
**MERCHANTS NATL BANK**

**FURNISHED ROOMS—Continued.**

- McCauley Jerry J. Mrs., 2226 Winnie.  
 McKinney Alice Mrs., 714 33d.  
 McLachlin Mary Mrs., 2127 Church.  
 Aldis Carrie L. Mrs., 2-10 Winton.  
 Noonan Lizzie Mrs., 3327 Church.  
 Morris Esther H. Mrs., 1966 O.  
 Moser Johanna Miss, 509 19th.  
 Olsson Anna A. Mrs., 3506 Postoffice.  
 Peck Fannie M. Mrs., 1221 Tremont.  
 Porchet Emile, 414 2th.  
 Ray Lulu Mrs., 723 Tremont.  
 Ringh Ann L. Mrs., 4208 B'way.  
 Schaeffer Delia H. Mrs., 2203 B'way.  
 Scheelo Annie Mrs., 1820 Market.  
 Schmidt Mary L. Mrs., 1703 21st.  
 Shannon Margaret Mrs., "Gulf hotel," 2420 Postoffice.  
 Shaw Simon P. (c), 611 24th and 2318 M.  
 Starr Dora E. Mrs., 2024 Church.  
 Sutherland Eliza E. Mrs., 2128 Winnie.  
 Sutton Precious E. Mrs., 2510 H.  
 Vogel E. Madeline Mrs., over 2212 Market.  
 Voland Elizabeth Mrs., 2213 K.  
 Werner Laura Mrs., 1001 Strand.  
**WESSENDORFF MINNIE MRS.**, Girardin house, 2123 Market.  
 Wilhoit Maggie Mrs., 2309 Church.  
 Wren Della E. Mrs., over 2015 Postoffice.  
 Young Jeannette Miss, 715 Tremont.

**HUTCHINGS INN** } 2727 } Lovely. Large  
 } H } South Woods

**FOR LADIES OR GENTLEMEN**

With or With out Board. Pleasantly Located. Close to Very Homelike. Every Convenience.

**MRS. ADA HUTCHINGS**  
 PHONE 2296

**Furniture Dealers.**

- BEUHLER FURNITURE CO.**, 2027 Postoffice cor. 33d.  
**DULITZ ERNEST**, 2119-2123 Church.  
**FRITTER & FLAKE**, 2127 Market.  
**GALVESTON AUCTION & COMMISSION CO.**, 2714 16 Postoffice.  
 Hottel E. T. & Co., 418 22d, Tremont.  
 Kahn Moise, 2007 Postoffice.  
**KAUFFMAN, MEYER & CO.**, 2410-2416 Market. See left side lines.  
 Leaman Joseph, row, 2d hand, 306 Tremont.  
 Meyer Joseph, 5 21 723 21st.  
**PEOPLE'S HOUSE FURNISHING CO.**, 2318-2320 Market.  
 Schroiber & Geller, new, 2d hand, 2407 Postoffice.  
 Smith Silas (c), new, 2d hand, 722 Tremont.

**Furniture Movers.**

- Burroughs Ben (c), 1611 30th.  
 Ford Frank, stand cor. 22d, Postoffice.  
**FRITTER & FLAKE**, 2127 Market.  
 Kameyer W. F., 406 Church.  
 Sawyer Louis, rear 1011 22d.

**Furniture Repairers.**

(See Cabinetmakers.)

**Gas.**

- GALVESTON GAS CO.**, 2422 Market. See ad, opp. inside back cover.

**Gas and Steam Fitters.**

(See Plumbers and Gasfitters.)

**Gas, Steam and Water Fixtures.**

- Diercks C. H., 215 22d.  
**GALVESTON GASFITTING & PLUMBING CO.**, 2115 Postoffice. See left side lines.  
 Kirk Thomas J., 217 22d.  
**MALITZ ROBERT C.**, 508 Tremont. See initial M, p. 217.  
**MAY & WAINRIGHT**, 2209 Mechanic.  
**RATISSEAU WILLIAM L.**, 605 Tremont.  
**SHEAN PAUL SANITARY PLUMBING AND MFG CO.**, 2116 Mechanic. See ad p. 37.  
**WILCOX C. K.**, 2108 Church. See ad, p. 38.

**Gas Stoves.**

- GALVESTON GAS CO.**, 2422 Market. See ad, opp. inside back cover.

**Gasoline Engines.**

- AXELSON CHARLES O.**, repairer, pier 20. See initial A, p. 57.  
**BETTSION R. L.**, sgt Clifton motor works, 1408 Postoffice.

**Gasoline Stoves.**

(See also Stoves and Tinware.)

- TEXAS LAMP & OIL CO.**, 411 22d, J W Keenan & Sons, props. See left inside lines (Repairs).  
 (See Stove Repairers.)

**Gents' Furnishing Goods.**

(See Men's Furnishers.)

**Gold Fish.**

- HANSEN M. A. MRS.**, 707 Tremont. See ad, p. 54.  
**MAURER KAROLINA MRS.**, 3020 P.  
 Tietze Gustave, 2024 Market.

**Grain Dealers and Brokers.**

(See also Feed, Hay and Grain.)

- FORDTRAN JOHN S.**, broker, 23 Marine bldg See initial F, p. 112.  
**JOCKUSCH, DAVIDSON & CO.**, 2210-12 Strand See initial D, p. 91 p. 184.  
**NEWING EDWARD F.**, 23-24 Cotton Exchange, Rosenthal J. Gram Co. of Chicago, P. A. Crane, mgr, Street elevator, S. P. wharf.  
**SPENCER M. M.**, 2015 Strand.  
**STOLZ & KOEHLER**, 102-110 21th. See ad, p. 15.  
 Wisrodt Grain Co., 2514 A.

**Grain Elevators.**

(See Elevators.)

**Grain Inspector.**

- Robinson C. Med., chief grain inspr Galv. Cotton Exchange, 309 21st.

**Grain Sacks.**

- BLOCK J. & CO.**, 1909 1911 Strand. See ad, p. 58.  
 Block Maurice, 2d hand, 2915 Market.

**Granite and Tinware.**

(Wholesale.)

- BLUM BEN & CO.**, 2309 2311 Strand. See ad, p. 19.



[Illegible text at the top of the page, possibly a header or title area.]

[Illegible text in the upper middle section of the page.]



**O  
K  
L  
A  
U  
N  
D  
R  
Y  
W  
E  
S  
A  
Y  
I  
T  
W  
E  
M  
E  
A  
N  
I  
T**

**EXTREME CARE** { IS EXERCISED IN DISPENSING DRUGS AT

**J. J. SCHOTT**

{ 2011-2013 MARKET ST.

[GRA]

GALVESTON BUSINESS DIRECTORY.

[GRO]

369

**BLUM HARDWARE CO.**, 2211-2217 Strand Res ad, p. 13.  
**BROWN J. S. & CO.**, 2220-2228 Strand.

**Grinders.**

(See Cutlery and Grinders.)

**Grocers.**

(Retail)

**AGIN GEORGE MRS.**, 827 Winnie.  
Antonini Giovanni, 1328 L.  
Antonini Stephen, 1927 O 1/2.  
Bubbauchi Salvador, 1777 M 1/2.  
Bubbauchi Clemente M's., 3928 Wdway  
Bales Charles J., 828 K.  
Branonchi Appollito, 2527 Winnie.  
Bengo Sophie Mrs., 2001 Mechanic.  
B-Innocenti Felana, 1691 Mechanic.

**BENAVIDES JOSE**, 2628 Mechanic.  
B-and-son George, 4178 L.  
Bera Charles, 3876 H.  
Bera Samuel, 4228 B-way.  
Beregardoni Bros., 2627 K.  
Beregardoni Peala, 2117 Market.  
Berti Michael, 2702 Postoffice.  
Bertoni & C'li, 2701 Church.

**BIAGI FRED M. A.**, 927 Postoffice.

**BLEIGH M. N.**, 2727 Market.

**Block-son H. & Co.**, 2018 Market.

**BOWEN BROS.**, 1828 L.

**Breslin Rosa P. Mrs.**, 2690 Market.

**Brown Howard M.**, 1677 Winnie.

**Caldero James W.**, 2201 K.

**Canarotella Andrew**, 2824 K.

**Cannon Andrew**, 3728 K.

**Carbell A. & Co**, 2507 Market.

**CARUBBI FRANK**, 3602 K.

**Caserta J. & Co.**, 102 Postoffice.

**CASENTINI CARLO**, 3501 M.

**Casentini Christopher**, 3708 H.

**Casentini Salvatore**, 1377 M.

**Casosa Giacomo**, 1901 Market.

**CAF&K Co.**, 2401 Church.

**Celli Frank**, 2627 P 1/2.

**Cesari Charles**, 3228 N.

**Chiarini Alexander**, 3027 M.

**Chunco Christ**, 3501 N.

**Chunco Peter M.**, 2492 H.

**Cincio Salvador**, 2627 M.

**Cinelli Angelo**, 1128 Mechanic.

**Cinetti Agnes Miss**, 1301 Winnie.

**Cinetti Matteo**, 3501 H.

**COOK R. A.**, 2595-2597 Market. See top left lines.

**Cora Giffonia**, 1978 Mechanic.

**Coselli Pasquale**, 2928 S.

**Costabile Francisco**, 1027 L.

**Coward & Herbert**, 928 Market.

**Cox Britney E.**, 3227 P 1/2.

**CROCCANTO GROCERY CO.**, 3912 M. See ad, p. 19.

**Cross J. Ellen Mrs.**, 1377 Mechanic.

**CROSS T. L. & CO.**, 2011-2016-2018 Strand See ad, p. 19.

**Damiani Louis**, 3178 N 1/2.

**Damiani Victor**, 3001 K.

**Darras Albert**, 3027 Q.

**DeVallo-Joe**, 1327 Strand.

**DeWolter & Olson**, 2524 Market.

**Defferari Mary Mrs.**, 2902 H.

**DellaTogna Angelo**, 1402 Strand.

**DelPapa Gisberto**, 1701 Strand.

**DelPapa Miro**, 3728 L.

**DelPapa Fontano**, 2701 H.

**Dipuccio Gabriel**, 3901 L.

**Drecks Theodore G.**, 1628 N.

**Duff Emilio**, 3027 P.

**DONATI BASILIO**, 1123 Strand.

**REAL ESTATE, LOANS AND INVESTMENTS**  
**The HEBERT AUSTIN CO.** NOTARY PUBLIC & CONVEYANCERS

Doreck Frank H., 2828 M 1/2.  
Doreck Herbert F., 2723 M.  
Dreucci Giovanni, 1427 K.  
Eberling John, 3915 S.  
Eragovich Andrew, 3924 B'dway.  
Krausler Jacob, 106 19th.  
Falco Otto, 3301 M.  
Fidel Hugo, 1102 K.  
Frankovich Antonia Mrs., 1128 K.  
Gambini & DelPapa, 2327 Church.  
Gambini Hammock, 2001 Church.

**GENGLER PETER CO.**, 2005-2007 Market. See left side lines.

Georgevich John, 3827 B'dway.

Ghiselli A. & Co., 1802 L.

Gianmoio Frank, 2927 M.

Giusti Frank, 1301 Winnie.

Giusti Tancredi, 902 Mechanic.

Glaviana Frances Miss, 2802 Winnie.

Grasaffi Michael, 1902 Tremont.

Grasaffi M. & G., 3928 H.

Gratgar Fred G., 2401 L.

Guelfi Guelfo, 1502 21st.

Guza Lena Mrs., 728 Market.

Harlan Paul, 702 3rd.

Harrill Mary Mrs., 3509 Winnie.

**HELMER ED.**, 519-523 27th.

Hess-Ginsel, 102 A.

**HOUSON ARTHUR H.**, 2424 L.

Hoffman Bette Miss, 1124 Winnie.

Innocenti August, 3502 P 1/2.

Jensen Catherine M., 1327 Postoffice.

**JOHNSON DANIEL**, 1601 A. See left inside lines.

**JOUGHN T. P. & CO.**, 2601-2605 Market. See postal T, p. 412.

Joyo Thomas, 3102 L.

Kanowski Sylvester, 3728 B'dway.

**KERT HARRISON G.**, 2726-2728 Market

Kessler Henry T., 3701 O.

LaBarbera Joseph, 1327 K.

LaLra Canillo, 3127 B'dway.

Laudano Antonio, 2928 I.

Lera Alfred, 2328 H.

Lera Orlando, 1692 Tremont and 2728 Q.

Lera Ferdinando, 2711 Market.

**LEWIS & PHELPS GROCERY CO. (c)**, 2927 L.

Liberto Philip, 2227 O.

**LICATA BROS.**, 3102 N.

Licata Edward, 1302 25th.

Licari Scott, 1908 M 1/2.

**LIEFERT BROS.**, 1102 J and 1127 Market

Loft Angelo D., 2101 K.

**MAAS-TUSSUP GROCERY CO.**, 702-704 Tremont. See lower left lines.

Maddux Charles M. (c), 3502 P 1/2.

Maggiari Amelco, 3528 Winnie.

Macone Michele, 212 20th.

**MALINA PAUL**, 3627 H.

**MANGIAPANI ANGELO**, 3702 L.

Martini Erice, 902 21st.

Massa Angelo, 2608 Market.

Mauri Ellen Mrs., 1201 Postoffice.

Mazzantini Lorenzo, 2102 N.

Menicucci Augustina, 902 I.

Milnovi Anthony, 3702 Q.

Milnovi William, 3502 Winnie.

Moore Beverly, 1102 L.

**MGORE BROS.**, 1918-1924 Market.

Mori Bros., 2527 H.

Moskowitz Morris, 3825 J.

**MOSE H. & CO.**, 2127 Mechanic.

Moskov Andrew, 1908 Mechanic.

**NICOLINI & DEL PAPA**, 2001 Strand. See ad, p. 49.

Pannatoni Giuseppe, 2727 P.

Paoli Antonio, 2327 L.

Paoli Ella Mrs., 1309 31st.

Paoli Giovanni, 2028 Winnie.

**N. SALZMANN** { DIAMOND SETTING AND WATCH REPAIRING A SPECIALTY } WATCHES, CLOCKS, JEWELRY, DIAMONDS

**Grafton T. Austin**  
FIRE AND MARINE  
INSURANCE AGENT  
PHONE 111 MOODY BUILDING

**ELITE RESTAURANT** { BEST OF EVERYTHING IN SEASON } OYSTERS, FISH, CHICKENS AND ALL KINDS LOAVES A SPECIALTY. { N. L. BALLICH PROP. PHONE 266

1997-1998

1997-1998

1997-1998

1997-1998

1997-1998

1997-1998

INCANDESCENT SUPPLIES A SPECIALTY. BATH TUBS, PLUMBERS' TOOLS. GALVESTON GAS FITTING AND PLUMBING CO.

**WM. SCHADT BUILDERS' HARDWARE PAINTS AND OILS SASH, DOORS, BLINDS**

370 [GRO] MORRISON & FOURMAY DIRECTORY CO.'S [HAT]

**REAL ESTATE & LOANS**  
**HOSKINS FOSTER**  
**INVESTMENTS LARGE & SMALL**

**GROCIERS—Continued.**

Paoli Maria, 2627 I.  
 Pasquale Paul, 1401 Strand.  
**PERICH THOMAS**, 3301 I.  
 Perussia Arg Ina Mrs., 3028 N.  
 Persussia Sam & Co., 3227 I.  
 Pueri Frank, 2847 H.  
 Polinard Josephine Mrs., 3302 P.  
 Porrata Dominick, 802 B'way.  
 Pucetti Italo, 2627 Winnie.  
 Quaternik Mattew, 3027 B'way.  
 Quaternik Peter, 2902 Postoffice.  
 Ranieri Vincent, 2901 O'z.  
 Raphael Antonio, 1927 H.  
 Riccobono John, 1827 B'way.  
 Ritzler Henry, 2127 K.  
 Roberti Ignazio, 3228 H.  
**ROBERTS CHARLES**, 2206 2208 Postoffice.  
 Romano Peter V., 1024 21st.  
 Ross Andrew, 2001-2003 Postoffice.  
 Sanders Nicholas A., 1528 N.  
 Schlegl Hermann, 1502 Winnie.  
 Schneider Bros., 311 Tremont.  
 Schneider Charles A., 804 Church.  
**SCHUTTE ELIZABETH MRS.**, 801 Postoffice.  
**SENECAL LOUIS W.**, 1602 Winnie.  
 Serevich John M., 827 M'charie.  
 Simpson William H., 1912 Market.  
 Sivori G. Baptiste, 1302 19th.  
 Sporar John, 1327 Winnie.  
 Starich George, 2501 I.  
**STIGLIC VALENTINE**, 902 Church.  
 Suckel Arg Ina, 1528 I.  
 Sanzeri John, 2626 Market.  
 Tabaracci & Gamboni, 1227 H.  
 Tantillo Canillo, 2904 M.  
 Tolomei Arg Ina, 3324 H.  
 Tonnietti Gabriella, 1702 M.  
 Tramonte Samuel, 1127 J.  
 Trappini Frank, 1301 M.  
 Ungar Rudolph, 1102 O.  
 Vaniani A. & Co., 2102 B'way.  
 Vaniani Charles, 1902 N.  
 Vaniani Felicia Mrs., 1294 M.  
 Vavari Rirkah, 1527 Church.  
**VUCOVICH CHRIS**, 1127 Strand.  
 Wegner John C., 1923 Market.  
 Williams Gary W. (r.), 2006 Mechanic.

**Grocers.**  
(Wholesale.)

**CROSS T. L. & CO.**, 2011-2016-2018 Strand. See ad. p. 19.  
**FOCKE, WILKENS & LANGE**, 2401 2411 A. See ad. p. 11.  
 Heidenheimer Bros., 2112 1/2 M'charie.  
**MENSING BROS. & CO.**, 2120-2124 Strand. See ad. p. 12.  
**STAVENHAGEN E. & SON**, 2114 Strand. See initials E. p. 126, N. p. 253.  
**ULLMANN, STERN & KRAUSSE**, 2101-2411 Strand. See ad. p. 11.

**Grocers' Sundries.**  
(Wholesale.)

Kahn Ben & Co., 2117 Strand.  
 Lulden F. L. & Co., 2220 Strand.  
**SGITCOVICH GEORGE**, 2406-2408 Strand.  
**STERLING JOHN L.**, 2009-2011 Strand.

**Gun and Locksmiths.**

**CHRISTENSEN J. & CO.**, 712 Tremont.  
 Gonzalos & Schauer, 2122 Market.  
 Beharer Frank, 2206 Mechanic.  
 Williams Burdell D., 2708 Market.

**Guns, Pistols, Sportsmen's Supplies**  
**BERGSTROM HENRY O.**, 315 Tremont. See ad. p. 69.  
**CHRISTENSEN J. & CO.**, 712 Tremont.  
 (See also & Schauer, 2122 Market.)  
**MEYERS JULIUS J.**, 614 Tremont  
 Schorer Frank, 2206 Mechanic.

**Gymnasiums.**

**DERNAU HERMAN PROF.**, and 61 2112 1/2 Mechanic. See ad. p. 27.  
 Young Men's Christian Ass'n, 705 Tremont.

**Hack and Carriage Lines.**  
(See also Traverses.)

Abele William, 2317 2319 W'rite.  
 Fuller Benjamin, owner hack 18, stand 2210 Market.  
 Sammons Monroe, 2908 H.  
 Shannon Joseph F., 2420 Postoffice.  
 Williams Mike (r.), owner hack 25, 2017 H.

**Hair Dressers and Dealers.**

**KNOLL HENRIETTA MRS.**, 2217 Postoffice. See ad. p. 200.  
 Loy (Honey) (r.), 2509 H.  
**NEIS MARGARET MRS.**, dealer, 2209 Postoffice.  
**STEINHOFF ANNA MRS.**, over 2019 Postoffice.

**Harbor Master.**

Seringeour William, city harbor master, 2004 Strand.

**Hardware and Cutlery.**  
(Retail Dealers.)

**BODDEKER 2 LYONS**, 2211 Postoffice. See top left lines.  
 Bohu George L., 1803 Market.  
(Wholesale.)  
**BLUM BEN & CO.**, 2309 2311 Strand. See ad. p. 14.  
**BLUM HARDWARE CO.**, 2211 217 Strand. See ad. p. 14.  
**BROWN J. S. HDW. CO.**, 2226 2228 Strand.

**Harnessmakers and Dealers.**

Galveston Saddle & Harness Co., 610 Tremont. F. W. Lott mgr.  
**KAISER PAUL & CO.**, 1826 Market. See ad. below.  
 Koster Joseph G., 616 15th.  
**LOBENSTEIN FRED C.**, 2021 Strand. See ad. under Saddles and Saddle Hardware.  
**SCHEMIDT CHARLES G.**, 119 24th. See initial S. p. 284.  
 Speth Frederick, 2221 Postoffice.  
 Steiner Adolph, 2307 Postoffice.

**PAUL KAISER & CO.**  
**HARNESS MAKERS**  
 CARRIAGE AND BUGGY TRIMMERS

Manufacturers of All kinds of Saddles and Buggy Harness Repairing a Specialty. All Orders Receive Our Prompt Attention. Satisfaction Guaranteed in Price and Workmanship  
 1826 MARKET STREET

**Hats, Caps and Straw Goods.**

**BAXTER & WILSON**, 2206 Market. See lower line back cover.

**WE MAKE ANYTHING IN WOOD**  
**C.F. HILDENBRAND CO.**  
**GIVE US A CALL**  
**TELEPHONE 430**

OUR NAME IS A GUARANTEE } **M. O. NOBBE & CO.** { JEWELERS SILVERSMITHS

J. F. SEINSHMEIER & CO. 207 TREMONT STREET PHONE 688 ALL KINDS INSURANCE AND SURETY BONDS

1000

1000

1000

1000

1000

Bonnet & Schorstein, 2105 Market.  
**COHEN ROBT. I. (INC.)**, 2127 Market. See standard trade and cons.  
**HAUSER & KLEIN**, 2510 2512 Market.  
**LEVY E. S. & CO.**, 2227 Market.  
**MENTER & ROSENBLUM CO.**, of New York, A. P. Wbbs. mgrs. 2115 Market.  
**SCHRAM DAVE CLOTHING CO.**, 2202 Market (Wholesale.)  
**GALVESTON SHOE & HAT CO.**, 2403-2108 Strand, See ad, p. 12.  
 Gulf City Importing Co., Mexican and Panama hats, 2176 Market.  
**DISTRICT BROS. & CO.**, 2310 2324 Mechanic See ad, p. 10.

**Hatters.**  
(Renovators.)

Brown Joseph, 517 21st.  
**STEGER BACIL B.**, propr. Colonial dressing parlor 409 Broadway. See ad, p. 51.  
**TRIMBLE CO. THE**, 2326 2324 Postoffice.

**Hay Dealers.**

(See Feed, Hay and Grain.)

**Hide and Wool Buyers.**

Finnigan John Co., of Houston, 106 19th, Wm. J. Duffy, mg.

**Horse and Mule Dealers.**

(See also Liveryes.)

**HIBBET F. H.**, 2315 2317 Postoffice. See lower right lines.  
**LEVY J. & BRO.**, 2208 2222 Church. See ad, p. 29.  
 Meyer Philip, 2511 H.

**Horseshoers.**

(See also Blacksmiths.)

**AXELSON CHARLES C.**, pier 20. See initial A, p. 27.  
**BOHN MIO**, 211 17th, Germania Allied Co., 2322 Postoffice, Johnson August, 1014 Strand, Juchemann F. F., Jr., 2222 Postoffice, Riley William, 2509 Postoffice, Ostermyer A. A., 612 24th, Sattler Adam, 1827 Mechanic, **SCHMIDT F. O.**, 2102 Church. See ad, p. 57, Smith & Rogers (c), 2521 Mechanic, Theobald John J., 2501 Mechanic.

**Hospitals and Infirmarys.**

**JOHN CEALY HOSPITAL**, 511 816 Strand, Miss C. L. Stockton, supt., **ST. MARY'S INFIRMARY AND SANITARIUM**, 701 727 Market, under the supervision of the Sisters of Charity of the Incarnate Word, Mother Chahud, superior, Dr. J. E. Willison, house surgeon.

**Hotels.**

Arlington House, 1928 Postoffice, Mrs. S. A. Mays, propr., **ATLANTA HOTEL**, 2414 Church, Dennis Foley, propr., **AVENUE HOTEL**, 2426-2428 Market, Peter Johnson, propr., Center House, 2103 Church, Mrs. Ellen S. Forder, propr., **GIRARDIN HOUSE**, 3323 Market, Mrs. Minnie Wessendorf, propr., Gulf Hotel, 2120 Postoffice, Mrs. Margaret Shannon, propr.

**ARTISTIC PHOTOGRAPHER**  
 PHONE 1898  
**JOS. M. MAURER**  
 STUDIO BLOC  
 418 TREMONT ST.  
 RES. PHONE 2056

**HOTEL GRAND**, 2012 Postoffice, Mrs. Emilla Nettle propr., See ad, p. 51  
**HOTEL ROYAL**, 210 223 Tremont, Herman B. Kooms, propr.  
**HOTEL STAG**, 421 423 Tremont, Henry Toujoux, propr. See ad opp. p. 321  
**HOTEL TEXAS**, 2420 2418 Mechanic, Malina & Kison, propr. See inside back cover  
 Manhattan Hotel, 405 21th, Mrs. Ruth A. Scott, propr.  
**NEW CITY HOTEL**, John Rigg, propr, 2427 Post office.  
**OCEAN HOUSE**, Mrs. Richard W. Werner, propr., 2120 2428 O.  
**OLIVE BRANCH HOTEL**, 2627 Market, Mrs. Minnie Nettle, propr.,  
 Palms Hotel, 1911 23th, Wm. Lawes, propr.  
 Park Hotel, 2016 Winnie, Mrs. J. G. Funk, propr.,  
 Salvation Army Hotel, 315 1/2 Tremont, Frank E. Peters, mgr.  
**SNUG HARBOR HOTEL**, Mrs. William P. Hakken, propr.  
**TREMONT HOTEL**, 513 52 Tremont car Church, Geo. S. Enall & Co., propr., Frederick P. Leigh, lessee and mgr. See ad, p. 28  
**WASHINGTON HOTEL**, 2220 Mechanic, Wm. J. Sands, propr. See ad, p. 11.  
 Washington Hotel, 1901 Market, W. L. Bruce, propr.

**House Raisers and Movers.**

**EGERTY JOHN**, box 4, Hildre's Exchange, and 2514 1/2 S. See ad, p. 11  
**EVENS JOE**, 1313 Broadway. See initial S, p. 243.  
**GALVESTON HOUSE RAISING CO.**, Gustav Amundson, propr., 14 Gulf Bldg. See ad, p. 29.  
**HART DAVID E.**, (c), 1311 1/4. See ad, p. 29.  
 H. C. & Co., 1116 K.  
**KLAUSEN & DELFRAISSE**, 1301 N. See ad, p. 14.  
**MALONE BROS.**, 510 Tremont. See ad, p. 56.  
 Pop & Aronson (c), 2620 M  
 Vonhorst & Smith, 1614 20th.  
 Werns Bros., 3511 F.  
 Young, Godfrey, 2204 O.

**Ice Cream.**

**KAHN EMIL**, 2109 Market.  
 Theobald & George, 2211 Market.  
**WILLIS & SULLIVAN**, whole and retail mfrs., 1202 Postoffice.

**Ice Dealers.**

(Retail.)

**BURKE THOMAS F.**, 5013 P.  
 (Hansen Andrew L., 913 Strand.  
 Karow-Kill D., 1297 M.  
 Morovich George, 1113 29th.  
 Paleker Herman, 4301 Broadway  
 Raschko Arturo, 3323 Church.  
**REIFEL CHARLES J.**, 1401 37th. See right side  
 Reifel Charles R., 2823 K.  
 Reifel Walter R., 3809 Broadway.  
 Sawell James S. (c), 1822 K.  
 Sheldon Joseph W., 1528 M 1/2  
 Teutenberg Florence F., 711 8th  
 Teutenberg Joseph F., 714 8th  
 Teutenberg Seth K., 714 8th.  
 Traud Constantine, 703 28th.  
**YOUNG J. W. & CO.**, 3220-3228 Market. See back cover.

**Ice Manufacturers.**

(Wholesale and Retail Dealers.)

**GALVESTON BREWING CO.**, av. cor 33d, Postoffice, J. A. Stern, avy. mgr. and genl. mgr. See top right corner ad.

**Grafton Austin**  
 FIRE AND MARINE  
 INSURANCE AGENT  
 MOODY BUILDING  
 PHONE 111

TITLE INSURANCE PROTECTS SEE STEWART TITLE AS A PROTECTION AN ABSTRACT IS WORTHLESS AS A PROTECTION



**PETER GENGLER CO.** { IF YOU WANT THE BEST } **GROCCERS** { YOU CAN FIND IT AT THIS STORE }

# B. A. COOK

**BUTTER PHONE**  
 RECEIVED DAILY FROM THE BEST CREAMERIES 723

# GROCER

372 [ICE] MOHRISON & FOURMY DIRECTORY CO.'S [IRO]

**4% ALLOWED ON DEPOSITS**

**MERCHANTS' NAT'L BANK**

**OPEN 8 A.M. TO 6 P.M.**

**TREASURY & POST OFFICE**

ICE MANUFACTURERS—Continued.

**GULF FISHERIES CO.**, se cor 22d, A. See ad, p. 20.

**TEXAS ICE & COLD STORAGE CO.**, 101 103 20th. See ad, p. 20.

**NICOLINI C. & CO.**, wholesale and retail dealers, 2095 Strand. See ad, p. 19.

### Importers.

**AVELINO MONTES (INC.)**, of Yucatan, sisal, J. F. Rosado, agt, 111 Security bldg.

**AYERS & CO.**, 312-313 Levy bldg.

**CROSS T. L. & CO.**, ship supplies, 2014 16-14 Strand. See ad, p. 19.

**FOWLER & M'VITIE**, coal, salt, etc., (2d fl.) Cotton Exchange bldg. See ad, p. 31.

**GENGLER PETER CO.**, table delicacies, 2005 07 Market. See for sale lists.

**LAWRENCE C. H. & CO.**, salt fish, sardines, delicacies, 192 Tremont. See ad, p. 15.

**LEVY M. M. & CO.**, coffee, 2119 Strand.

**MEININGER WILLIAM J.**, 424 Security bldg.

**MENSING BROS & CO.**, groceries, coffee, 2120-2124 Strand. See ad, p. 12.

**NICOLINI & DEL PAPA**, Italian goods, 2001 Strand. See ad, p. 19.

**PABST BROS.**, fruits, 2205-2207 Strand.

**PARR WILLIAM & CO.**, salt, cement, building material, etc., (2d fl.) 2102 Strand. See ad, opp. p. 257.

**RELIANCE COFFEE & SPICE CO.**, 2006-2008 Market. See ad, p. 19.

**REYMERSHOFFER'S J. SONS**, rice, lupis, Ho-hoona, etc., 2141 A. See ad, p. 18.

**RIGG JOHN, JR.**, cement, 2420 Mechanic.

**SINGER J. BOOK CO.**, books, albums, 216 Tremont.

**TEXAS CONSUMERS CO.**, coffee, 1123 I. See ad, p. 53.

**TOUJOUSE HENRY**, liquors, wines, 421-423 Tremont. See ad, opp. p. 321.

**Ullmann Julius L.**, 2221 Strand.

**ULLMANN, STERN & KRAEUSE**, coffee, groceries, 2101 2111 Strand. See ad, p. 11.

**WILKINS & BIEHL**, 7 Marine bldg.

### Incorporated Companies.

(See pp 12-114, Miscellaneous Directory.)

### Insurance.

**AMERICAN NAT'L INS. CO.**, life, accident, industrial, home office (3d fl.) Moody bldg; agency office 2013 502 Trust bldg.

**AUSTIN GRAFTON T.**, fire, marine, also agt Mutual Life of N. Y., office Moody bldg, 2206 Strand. See lower right corner ads.

**AUSTIN HEBERT CO.**, agts Nat'l Surety Co., of N. Y., 313 32d. See top right corner ads.

**BEERS, KENISON & CO.**, genl fire, marine and inland, office 2010 Strand. See back lone.

**BROWN CHARLES R. & CO.**, fire, marine, accident, casualty, 301 21st.

Collins Ira E., dist agt Mutual Benefit Life Ins. Co., 2303 Strand.

**CUENOD & BROWN**, fire, accident, live stock and life, 231 23d.

**DORSEY CHARLES H.**, fire, plate glass, accident, Moody bldg.

**FRENKEL ADOLPH**, resident agt New York Life Ins. Co., 202 Trust bldg. See initial N, p. 245.

**GERMANIA LIFE INS. CO.**, Robert Zapp, agt, 205 Tremont.

**GUINARD C. M. & CO.**, fire and accident, 2202 Mechanic.

**LOUVERGNE ISIDORE**, fire, life, 2201 Strand.

**MANHATTAN LIFE INSURANCE CO.**, J. B. Waters, dist agt, 118 1st bldg.

Manhattan Mutual Benefit Assn, I. A. Murff, presd and mgr, 205 Security bldg.

**MENARD J. M. O. & CO.**, fire, storm, also agt Home Life of N. Y. and United States Fidelity & Guaranty Co. of Baltimore, Md., (2d fl.) 2404 Strand. See top line front cover.

**MERROW J. & CO.**, agts General Marine Ins. Co. of Dresden, 2128 Strand.

Murff I. A., presd and mgr Manhattan Mutual Benefit Assn, 205 Security bldg.

Mutual Benefit Life Ins. Co. of Newark, N. J., Ira K. Collins, dist agt, 2303 Strand.

**MUTUAL LIFE INS. CO.**, of N. Y., Court-ney Washington, local agt, 204 Trust bldg.

Mutual Life-rye, Life Ins. Co., of New York, W. B. Whiteside, local agt, 116 Levy bldg.

**NATIONAL LIFE & CASUALTY ASS'N.** J. J. Norton, presd, Egbert H. Hall, acry, mgr, 116 Levy bldg.

**NEW-YORK LIFE INS. CO.**, A. Frenkel, resident agt, 291 Trust bldg. See initial N, p. 245.

Irre-Edwin E. Fire, 2124 Mechanic.

**SEABOARD FIRE & MARINE INS. CO.**, B. Abou, presd Henry Wilkens, vice presd John Scaly, treasr J. H. Langhoun, acry, C. C. Brown, secretary, 3102 Strand. See top left corner ads.

**SEINSHEIMER J. F. & CO.**, genl, also agts U. S. Fidelity & Guaranty Co. of Baltimore, Md., 207 Tremont. See left inside lines.

**SINGER JACOB**, fire, 216 Tremont.

Sommerthal Jacob, agt Washington Life Ins. Co., 2204 Strand.

**STOWE JOHN N. & CO.**, fire, marine, accident, 2301 Strand.

**STUBBS JOHN A.**, fire, marine, life, accident, over 2125 Mechanic.

Tellison John T., fire, life, accident, 309 Tremont.

Warren C. B., agt Nat'l Life, 108 111 Levy bldg.

Washington Court-ney, agt Mutual Life, 204 Trust bldg.

**WATERS JAMES S.**, dist mgr Manhattan Life, 118 Levy bldg.

**ZAPP ROBERT**, agt Germania Life, 205 Tremont Strand.

### Insurance Inspector.

**YOUENS ALFRED G.**, over 2201 Mechanic or 25d.

### Insurance Surveyor.

**ANDERSON THOMAS J.**, 11 Cotton Exchange. See ad, p. 62.

### Insurance Underwriters.

**GALVESTON BOARD OF UNDERWRITERS.** E. E. Rice, secy, treasr, A. E. Vanders, asst presd officer over 2202 Mechanic.

### Internal Revenue.

United States Internal Revenue, 10th div., 3d dist of Texas, Nat G Henderson (r), depy collector, office so cor 20th, Austin, Tex.

### Iron, Steel and Heavy Hardware.

**BLUM BEN & CO.**, 2309 2411 Strand. See ad, p. 14.

**BLUM HARDWARE CO.**, 2211-2217 Strand. See ad, p. 13.

**BROWN J. S. HOW. CO.**, 2226 2224 Strand.

**Iron Works.**

Astell Iron Works Co., 2615 Strand.

**M'DONOUGH J. P.**, 2609-2627 A. See ad, p. 59.

**WALSH & CLEARLY**, proprs Galv iron works, 213-219 25th. See ad, p. 58.

**WEDDING CARDS**

**CALLING CARDS**

**F. O. MILLIS CO.**

**MODERN PRINTING**

**BUSINESS CARDS**

# MAAS-TUSSUP GROCERY CO. EXCLUSIVE AGENTS FOR CREAM CRISPS, "NATURE'S FOOD"

**DAN JOHNSON** } **GROCERIES, FISH AND OYSTERS** } **WINES, LIQUORS, ETC.** } **S. W. COR. 16TH ST. AND AVE. A**  
 Celebrated AUTHENTIC RYE (100 years old) and GERISH AYE. PHONE 330





**Jeans Pants Manufacturers.**

Miller Bros. Mfg Co., 2307-2309 Strand.  
Miller Sylvania, 2505 Market.  
Pierson Amfrew Co., 2317 Market.

**Jewelers and Watchmakers.**

Brown Theodore H., 520 Tremont  
Edwards John P., 2121 Market.  
**EPHRAIM E. E.**, "Uncle Eph.," 2117-2419 Market  
See front cover line.  
Ganter H-mard, sr., 2025 Market  
Kuhn H. H., mfg jeweler, 510 Trust bldg.  
**NIGEL'S LOAN OFFICE**, 2327 Market.  
**NOBLE M. O. & CO.**, 101 Tremont See lower left line.  
**ROBINSON DANIEL**, 2115 Market See ad. under Opticians.  
**SALZMANN N.**, 2215 Postoffice. See right side line.  
Shaw Michael W., 323 Tremont.  
Truhe Charles P., 2415 Market.  
**TSCHUMY LOUIS**, 2219 Market.  
Williams Burdell D., 2708 Market.

**Junk Dealers.**

**BLOCK J. & CO.**, 1909 1911 Strand. See ad. p. 58  
Block Maurice, 2915 Market.

**Justices of the Peace.**

(See also p. 34, Miscellaneous.)  
Harry Robert H., prec. 1, Court B, Courthouse.  
Fontaine S. T., prec. 1, Court A, Courthouse.

**Kodaks and Supplies.**

**LABADIE E. H.**, 2111 Market. See ad. p. 21.  
**MORRIS-CARTER PHOTO SUPPLY CO.**,  
2119 Postoffice.  
**ROWLEY WM. ELECTRIC & GAS LIGHT**  
Co., 2406 Market.

**Ladies and Children's Ready Made Wear.**

**BON MARCHE**, 2309-2311 Market, B. C. Durel,  
mng.  
**HELMAN DRY GOODS CO.**, 2201-2203 Market,  
413-423 22d.  
**GARBADE, EIBAND & CO.**, 2201-2207 Postoffice.  
**MENTER & ROSENBLUM CO.**, of New York,  
A. P. Wells, mgr., over 2117 Market.

**Ladies' Fancy Work.**

**HOULAHAN A. MRS.**, 2213 Postoffice. See initial Z, p. 249.  
**NEIS MARGARET MRS.**, 2209 Postoffice.  
Wittig Francis I. Miss, 703 Tremont.

**Ladies' Tailor.**

Kameloros Jean, 2121 Postoffice.

**Lamps and Fixtures.**

**ROWLEY WM. ELECTRIC & GAS LIGHT**  
Co., acts Wholesale Import, 2406 Market.  
**TEXAS LAMP & OIL CO.**, 411 22d. See left inside lines.

**Land Dealers.**

(See also Real Estate.)  
**BLUM LEON & H. LAND CO.**, 305-411 Trust bldg. See ad. p. 1.



**Land Loans.**

(See also Building and Loan.)  
**TEXAS LAND & LOAN CO.**, 2124 Strand, J. P. Alvey very good mgr. See ad. p. 9.  
Texas Loan & Investment Co., 117 Tremont.

**Launch and Boat Builders.**

**GALVESTON LAUNCH & MOTOR CO.**, 1902-1904 Strand. See ad. p. 14.  
McKown Boat & Mill Co., 1907 Market.

**Laundries.**

Chu B Joe (Chinese), 2007 Postoffice  
Chu Chaw (Chinese), 2011 Melburne  
Chu Loy (Chinese), 2317 Market.  
Esberg Solomon, lace laundry, 1407 H.  
Gulf Hand Laundry, 2319 Church.  
Hap Sing (Chinese), 2221 Postoffice.  
Hong Wah (Chinese), 519 21st.  
Jim Wah (Chinese), 1724 Market.  
Joe Toy (Chinese), 611 Tremont.  
**O. K. LAUNDRY CO.**, 411 414 20th. See right inside lines.  
Que Charlie (Chinese), 520 Tremont.  
Quong Sing (Chinese), 2716 Market.  
**TRIMBLE CO. (THE)**, 2326-2328 Postoffice.  
Wah Lung (Chinese), 611 Tremont.  
Wo Lung (Chinese), 304 20th.

**Lawyers.**

(See Attorneys.)

**Leather and Findings.**

Tuchelman & Co., 2210 Mechanic.

**Libraries.**

(See also p. 17, Miscellaneous.)  
Galveston County and Texas Supreme Court Library  
(See our 20th. Window.)  
**ROSENBERG LIBRARY**, 411 221 Tremont,  
Frank C. Vatten, librarian.

**Life Saving Service.**

United States Life Saving Service, 8th dist, Gulf Coast of the U. S., Wm. A. Huthings, sr., supt., office 20 cur 20th, Postoffice.

**Lime, Cement, Building Material.**

**HEFFRON WILLIAM I. CO.**, 111 21st.  
**PIGG JOIN. JR.**, 2429 Mechanic.  
**TABB WALTER G.**, pier 22. See ad. p. 57.

**Liquors, Wines and Cigars.**

(Wholesale. See also Wholesale Grocers.)  
**FOCKE, WILKENS & LANGE**, 2401 2411 A. See ad. p. 11.  
Isaacs B. A. & Co., distillers' agts, 205 Tremont.  
**KOESTER LUEDER (LOUIS)**, 2121 Strand See ad. p. 1.  
**LE COMPTE & CO.**, 2326-2328 Market. See initial H, p. 203.  
**LEVY L. W. & CO.**, 2109 2111 Mechanic. See initials B, p. 67 W, p. 324.  
**NICOLINI & DEL PAPA**, 2001 Strand. See ad. p. 49.  
**SCHNEIDER GEORGE & CO.**, 2110-2112 Strand. See cover.  
**TOUJOUSE HENRY**, 121 Tremont. See ad. opp. p. 321.

... ..

... ..

...

... ..

...

**KAUFFMAN, MEYERS & CO.**  
 2416 TO 2418 MARKET STREET  
 CASH OR CREDIT

# BODDEKER & LYONS

HEADQUARTERS FOR GOOD CUTLERY AND BUILDERS' HARDWARE

374

[LIQ]

MORRISON & FOHMY DIRECTORY CO.'S

[MAN]

**KEEP TEXAS MONEY IN TEXAS**  
**SEABOARD FIRE INS. CO.**  
 PHONE 96  
 2102 STRAND GALVESTON

## Liquors, Wines and Cordials.

(Retail and Family Dealers.)

- BAUSS A. G. MRS.**, 2010 Market. See ad below  
**COCK BENNETT A.**, 2425-2527 Market. See top left line.  
**GENGLER PETER CO.**, 2015 2007 Market. See left side line.  
**HARDEN PAUL**, 702 3rd  
**JOHNSON DAN**, 1001 A. See left inside line.  
**MOORE BROS.**, 1918 1921 Market  
**NICOLINI & DEL PAPA**, 2001 Strand. See ad, p. 19  
**ROBERTS CHARLES**, 2206 2208 Postoffice  
**SCHOTT JUSTUS J.**, 2011 2013 Market. See top right line.  
**SHUTTE ELIZABETH MRS.**, 801 Postoffice  
**TOUJOUSE HENRY**, 121 123 Tremont. See ad opp p. 421.

## A. G. BAUSS

CALIFORNIA WINE HOUSE

## WINE AND LIQUOR DEALER

FAMILY WINES A SPECIALTY.

Free and Prompt Delivery.

2010 MARKET STREET. PHONE 618

## Lithographers.

**CLARKE & COURTS**, 2102-2108 Mechine. See 1001 cover.

## Live Stock Commission Merchants, Feeders, Shippers and Dealers.

- BORDEN & BORDEN LIVE STOCK CO.**, 311 Levy Bldg. See ad, p. 41  
**HIBBERT F. H.**, 2315 2317 Postoffice. See lower left line.  
**NORMAN A. P. LIVE STOCK CO.**, office 3525 L. See ad, p. 50  
**VANDERPOOL WM. & CO.**, sw cor 5th, Church. See ad, p. 50.

## Livery, Sale and Boarding Stables.

- BOLTON JOHN H.**, 2110 2112 Postoffice.  
**GREGORY TRANSFER CO.**, 509-511 Tremont. See ad, p. 27  
**HIBBERT F. H.**, 2315-2317 Postoffice. See lower right line.  
**LEVY J. & BRO.**, 2208-2224 Church. See ad, p. 29  
**MALLOY F. P.**, "Island City," 2321-2327 Postoffice. See ad, p. 32.

## Loaning Companies.

(See Building and Loan.)

## Locksmiths.

(See Gun and Locksmiths.)

## Lodging Houses.

- Boffinger Caloline Mrs.**, 312 20th.  
**Clark John T.**, 2022 Mechine.  
**Conoverin Hall**, (ind. B.) 512 21th, Richard Rodgers, prop; Chas. Valentine, mgr.  
**Farby Philip C.**, 110 20th.  
**GERDES BERNHARD**, 317-319 27th.

- HUNTER DAVID H. L.**, 2504 2501 Strand.  
**LEWIS WILLIAM D.**, (c), "Lone Star," 2010-21 Strand  
**M'GRAW MATTHEW O.**, 302 20th and 1524 Mechine  
**Miller Harry P.**, 2515 Strand  
**Schiffa Charles**, 2011 Market  
**Smith Annie Mrs.**, 319 21th  
**Williams Gary W.**, (c), 2606 Mechine.

## Lumber and Shingles.

- Allen T. H. & Co.**, mfrs and exporters, 2002 1/2 Strand  
**Wilmington Saw Mill Co.**, mfrs, office 311 Security Bldg  
**CIAPPAN HARRY L.**, 1515 Strand. See ad, p. 12  
**Cummings C. R. Export Co.**, exporters hardwood lumber, cor 31th & A  
**GALVESTON LUMBER CO.**, 1812 Strand  
**GRANT JOHN F.**, whol dealer 117 Levy Bldg  
**HILDBRAND C. F. CO.**, 2002 26 1/2 Church. See lower left corner ad.  
**Huan Lumber Co.**, mfrs, office 311 Security Bldg  
**KEY B. W.**, office 7-27 Bldway  
**LEITH A. THEODORE**, 1813 1819 Mechine. See ad, p. 21  
**Liberty Hardwood Lumber Co.**, office 297 Trust Bldg  
**MILLER & VIDOR LUMBER CO.**, whol dealers and mfrs, office 311 Security Bldg. See ad, p. 37  
**MOORE & GOODMAN**, 141 1/2 B. See ad, p. 41  
**PEACOCK RIVER LUMBER CO.**, office 311 Security Bldg.  
**SACHS HUGG**, whol., 2104 Strand.  
**Star Park Lumber**, 418 Levy Bldg.  
**WILSON D. M. & CO.**, 3125 N. See ad, p. 36.  
**Woodchuck Lumber**, exporter, 113 Tremont.

## Macaroni Manufacturers.

- Casertina & London**, proprs "Seaside" macaroni Co., 3005 N.  
**Martinielli Gastano**, "Texas Star," 2011 25th

## Machinists.

- Avell Iron Works Co.**, 2015 21st  
**BUTTMAN WILLIAM**, 2509 2511 Mechine. See ad, p. 4  
**M'DONOUGH J. P.**, 2609 2627 A. See ad, p. 59  
**WALSH & CLEARY**, proprs Italy iron works, 210-219 230. See ad, p. 58

## Manicures.

- KNOLL HENRIETTA MRS.**, 2217 Postoffice. See ad, p. 20  
**STEINHOFF ANNA MRS.**, over 2019 Postoffice

## Mantels and Grates.

- SCHADT WILLIAM**, 2401 Mechine. See top left line.  
**SMITH J. F. & BRO.**, 2415 and 2321 Strand

## Manufacturers' Agents.

- Beckwith H. A.**, Southern nige Boston Woven Hose & Twine Co., 118 Levy Bldg.  
**BETTISON R. L.**, Southern representative Clifton motor works, gasoline engines and supplies, office 1105 Postoffice  
**BISBEE & A. FLUMING, GAS & STEAM CO.**, agts Henry R. Worthington steam pumps and hydraulic machinery, 2424 Mechine. See ad, p. 47.  
**Christian N. H.**, 209 22d  
**Conklin Wm T.**, 2224 Strand  
**CROSS T. L. & CO.**, ship stores and chandlery, 2014 16 18 Strand. See ad, p. 19.  
**Fordtran C. G.**, 313 Levy Bldg

**ARCHITECT AND**  
**N. J. CLAYTON**  
 SUPERINTENDENT  
 1205 35th PH. 2017

**WM. E. BUCK** OFFICE AND YARD  
 3010 MARKET, PHONE 1801  
**WOOD** CORD, SAWED, SPLIT  
 KINDLING AND PINE

ONLY THE BEST } M. O. NOBBE & CO. { DIAMONDS  
 AND LATEST } WACHES

100

100

100

100

100

YOUR MONEY DOES NOT GO NORTH OR EAST IF SPENT WITH J. L. MULLEN & CO. 2321-2323 MARKET PHONE 970

FINE OLD WHISKY, WINE AND BRANDIES AS CHEAP AS THE GROCERY STORES

J. J. SCHOTT, DRUGGIST

WHEN YOU BUY REAL ESTATE INSIST ON TITLE INSURANCE STEWART TITLE GUARANTEE CO.

[MAN]

GALVESTON BUSINESS DIRECTORY.

[MER]

376

James H. A. & Co., 205 Tremont.  
 Levy M. M. & Co., 2110 Strand.  
 Lublin F. I. & Co., 2220 Strand.  
 Phillips D. W. & Co., 221 22d.  
**ROSADO JOSE E.**, 411 Security Bldg  
 Filmoren Julius I., 2224 Strand  
**WATERS JAMES S.**, 416 Levy Bldg

**Marble Dealers.**

Moser John H., 2127 I.  
**OTT CHARLES S.**, 2113 I See Initials M, p 218, O, p 231.

**Marine Surveyors.**

**ANDERSON THOMAS J.**, 11 Cotton Exchange.  
 See ad, p 11

**CHASE FRED W.**, 1827 Strand.

**Marine Way.**

**GALVESTON MARINE WAY & SHIP YARD.**  
 per 10, Galveston Wharf Co, props

**Massage Rooms.**

**BERNAU HERMAN PROF.**, (ad 11) 2112 1/2 Mc-  
 chane. See ad, p 27  
 Cadwell Inez C. M., 2107 1/2 Postoffice

**Matting, Oil Cloth, Linoleum.**

(See Carpets, also Furniture.)

**Mattress Manufacturers.**

**ORFEEAN JULIUS**, 302 Wynn. See initial  
 D, p 111

Gordon Samuel, 810 29th.  
**IVEY RICHARD**, 2112 M  
 Smith Charles E., 314 21st

**Meat Markets.**

Alberti Louis G., stall 10, City markethouse.  
 Alexander William H., 1511 35th  
 Bader Charles H., 2023 N.  
 Bader Louis, 1701 Tremont.  
 Borchhorn Louis, 2015 Market.  
**BOUSSIGN ETIENNE**, "Magnolia," 2001 Mar-  
 ket branch 1202 Church. See ad, p 52.  
**CARTER SIDNEY J.**, propr "Uncle's" market,  
 1728 Market. See ad, p 54  
 Cowart & Frank, 2824 Market.  
**CRESTED GROCERY CO.**, 3912 M. See ad,  
 p 10.  
 Delz Busa, "Tremont," 612 Tremont.  
 Douroux Loren, "Old order," 2108 M.  
**DREW WILLIAM**, 2125 H.  
**FASHIAN BUTCHER CO.**, 3627 Winnie. See ini-  
 tial, p 10  
 Feistel G. H., "Bay Shore," 1328 Strand.  
 Feistel William G., 901 Market.  
 Franke & Berg, 1409 17th.  
 Franke Fritz W., 1125 I.  
 Gerbise Marcus, 801 13d  
 Gerbise & Reumer, 3816 H.  
 Habbnetzl John, 2302 H.  
 Hasselmeier Frank C., 2806 I.  
 Hasselmeier George W., 812 41st.  
 Hasselmeier John A., 2906 Market.  
 Hasselmeier John W., 1827 K.  
 Hasselmeier Louis G., stall 9, City market.  
**HELMER ED.**, "Seawall," 519-523 27th.  
 Jenks Julius, 1709 37th.  
 Meiners Fred J., "Morning Star," 1202 Church.  
 Matheson Frank, 2302 M.  
 Mullen William W., 1221 29th.  
**NEWSON & GOTTHEL**, "Model," 1925-1927  
 Market



Ratliff Sam Charles A., 2077 H  
 Robinson Joseph I., 2104 N  
**REIFEL CHARLES J.**, propr "Enterprise" mar-  
 ket, 416 Tremont. See right side lines  
 Ritter A. L. V., "High Grade," 2715 Market  
 Ross Andrew, 2001 2003 Postoffice  
 Rothsprack F. W., 1421 N  
 Schriener William J., 4445 M  
 Schneider Fred E. W., 1101 29th  
 Steyermond James O., 1111 21st.  
 Stamm Henry, 1527 Winnie.  
 Swickel John, 2727 Winnie.  
 Swickel William H., 905 34d  
 Thuleken Harry J., 825 Winnie.  
 Trammont Samuel, 1127 I.  
 VanBuren Edward L., 941 37th  
 Villanova John, 1302 Strand.  
 Wagner K. T., 2647 Market

**Mechanics' Tools.**

**BODDEKER & LYONS**, 2211 Postoffice. See top  
 left line.

**Men's Furnishings.**

**BAXTER & WILSON**, 2206 Market. See lower  
 left, back cover  
 Blakely W. H. I., 2121 Market  
**BGN MARCHÉ**, 2309 2311 Market, B. C. Durel,  
 propr  
**COHEN ROBT. I. (INC.)**, 2127 Market. See  
 initial, front and ends.  
 Greenberger David, 2711 Market.  
**HAUSER & KLEIN**, 2510 2512 Market.  
**HEYER E. S. & CO.**, 2327 Market.  
**MULLEN J. L. & CO.**, 2321-2323 Market. See  
 initial, left line.  
**NIELSEN PETER**, 2125 Market.  
 See ad, B, 211 Market  
**SONNAP BAVE CLOTHING CO.**, 2202 Market.  
 See B, B, 153 Market  
**WEISBERG JACOB**, 2111 Market.  
 (Wholesale)  
**GALVESTON DRY GOODS CO.**, 2311 2320  
 Strand. See ad, p 10.  
 Hyslop, Note ad, p 211 Tremont  
**MISTRAL BROS. & CO.**, 2110-2424 Market.  
 See ad, p 10.

**Mercantile Agencies.**

**BROADSTREET CO.**, 202 203 Security Bldg, P. A.  
**DUN P. G. & CO.**, Galv. Nat'l bank bldg, 117 Tre-  
 mont, John Lawler, mgr South Texas dist.

**Merchandise Brokers.**

(See Brokers.)

**Merchant Tailors.**

(See also Tailors.)

**BAUMANN CHRISTIAN**, 118 21st.  
**BLEINMEYER FRANK**, 310 21st. See initial B,  
 p 67.  
 Chassariol Gustav, 567 21st.  
 Chorme Margot, 2108 Market.  
**COHEN ROBT. I. (INC.)**, 2127 Market. See  
 stencil front and ends.  
 Dentin Victor J., 522 Tremont.  
 Duberette George P., 219 Tremont.  
**KORN THOMAS C.**, Tremont hotel, 519 Tre-  
 mont. See back cover.  
**LOVELACE TILLMAN R.**, 2009 Postoffice.  
**MULLEN J. L. & CO.**, 2321-2323 Market. See  
 right inside lines.  
**NIELSEN PETER**, 2125 Market.

*Grafton T. Austin*  
**FIRE AND MARINE  
 INSURANCE AGENT**  
 PHONE 111 MOODY BUILDING

THOS. COGGAN & BROS. PIANOS, ORGANS AND MUSIC 22D AND MARKET STS.

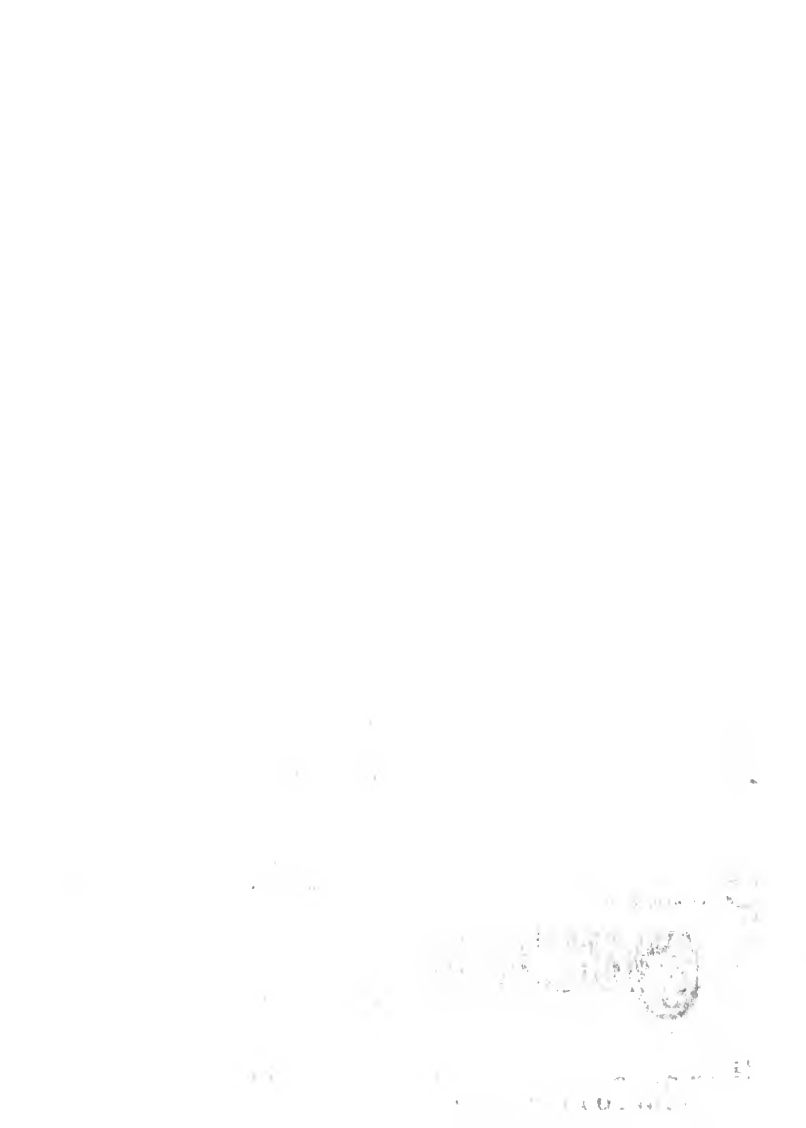

**PETER GENGLER CO. FINE GROCERS, IMPORTERS AND WINE MERCHANTS**

# B. A. COOK

DIRECT DEALER IN  
 CHINA, INDIA AND CEYLON TEAS  
 TELEPHONE CALL 723

# GROCER

376 [MER] MORRISON & FOURMY DIRECTORY CO.'S [NOT]

**SMALL LOANS 8% PER ANNUM**

**MERCHANTS NATL BANK**

**\$1.00 MINIMUM CHARGE**

**TREMONT & POST OFFICE**

**MERCHANT TAILORS—Continued.**  
**SILBERMAN LOUIS,** 2219 Postoffice.  
**TEXAS NEAT DRESSING CLUB,** 205 Trust Bldg. J. H. Robinson mgr.  
**TROSTMANN EDWARD,** 112 21st. Truho Bros., 2109 Market.  
**WEISBERG JACOB,** 2103 Market.

### Messenger Service.

**AMERICAN DIST. TELEGRAPH CO.,** 2101 Strand, Gus. Schultz, mgr.

### Metal Ceiling.

**HARTEL FRED,** 2321-2323 Church. See ad, p. 38.

### Midwives.

Abl Louise Mrs., 1916 N.  
 Best Sophie Mrs., 1105 11.  
 Cambrell Louise Mrs., 2019 H.  
 Jacobs Barbara Mrs., 1323 Church.  
 Miller Wilhelmina Mrs., 3502 Wdway.

### Milch Cows.

**HIBBERT FRANK H.,** 2315-2317 Postoffice. See lower right lines.  
 Lenz Conrad, cor 53d, S.

### Mill Stuffs.

(See also Feed, Hay and Grain.)

**GRUMHORN CHARLES G. & CO.,** 2006-2008 Strand. See ad, under Feed Dealers.  
**JOCKUSCH, DAVISON & CO.,** 2210-12 Strand. See initial H, p. 124.  
**STOLZ & KOEHLER INC.,** 102 104 24th cor A. See ad, p. 15.

### Millinery.

**BORD REX MILLINERY CO.,** 2119-21 Postoffice  
**FELLMAN DRY GOODS CO.,** 2201 Market, 113-423 22d.  
 Fritzel Sarah H. Mrs., 2117 Postoffice.  
**GARBADE, EIBAND & CO.,** 2201-2207 Postoffice  
**KNOLL HENRIETTA MRS.,** 2217 Postoffice. See ad, p. 209.  
**NEIS MARGARET MRS.,** 2209 Postoffice.  
 O'Brien Esther Mrs., 2123 Postoffice.  
 Simon Millinery Co., 2023 Market.  
**SMITH LUCIE MRS.,** progress Modern Millinery Co., 118 Tremont.  
 Wansker Morris, 2021 Market. (Wholesale.)  
**MISTROT BROS & CO.,** 2310-2324 Mechanic. See ad, p. 10.

### Mimeographs.

**CLARKE & COURTS,** 2402-2410 Mechanic. See front cover.

### Mineral Water Depot.

**SCHOTT JUSTUS J.,** Pal Pinto and other mineral waters, 2011-2013 Market. See top right lines.

### Mirror Resilverer.

Boyer Charles H., 903 30th.

### Monuments and Tombstones.

Moore John H., 2127 I.  
**OTT CHARLES G.,** 2100-2111 I. See initial M, p. 218, O, p. 251.

### Mouldings, Scroll Sawing and Wood Turning.

(See Planing Mills.)

### Music, Musical Instruments and Merchandise.

**GOGGAN THOS. & BROS.,** 2126-2128 Market. See lower right lines.  
**JANKE MUSIC CO.,** 524 Tremont cor Church. P. A. Guttmann, mgr. See ad, under Pianos

### Music Teachers.

Allen Clara M. Miss, 1510 K  
 Hood James J., over 2009 Market  
 Boyer Sarah E. Mrs., 3013 30th.  
 Clary Bertha Miss, 1913 L.  
 Craves Mary M. Miss, 1616 H.  
 Greany Katie Miss, 3721 H.  
 H. Campbell Myrtle Miss, 421 Postoffice  
**HERLE FRANK B.,** piano instruction, 414 Tre mont. See initial H, p. 159.  
 Herle Wendell, 1908 L.  
 Herrmann Fred, 2002 M 1/2  
 Long Lida Miss, 3114 L.  
 Ludwig Charles O., 2419 I.  
 Neumann August, 2119 I.  
 Park Laura G. Miss, 1205 H.  
 Pike Mamie Miss, 1824 L.  
 Randall H. S. Mrs., 1221 H.  
 Ressel Frank J., 1905 M.  
 Schulz Henry, 1223 35th.  
 Shaw Conway R. Teacher of violin, 1027 B dway  
 Smith Arnold H., 2311 O.  
 Swenney Gertrude Mrs., 1813 25th  
 Vought Charles C., 1414 16th.  
 Washington Jessie Mrs., 411 16th.  
 Witter M. F. Miss, 1819 Winnie.  
 Woolyard Ella Miss, 3514 O.  
 Ward Daisy M. Mrs., 3006 O.

### Nautical Wares.

Trube C. F., 2415 Market.

### Neckwear.

(Wholesale. See also Men's Furnishers.)

Rosenfield A. M. & Co., 213 Tremont.

### Newsdealers.

**RLOCK EMIL E.,** 501 Tremont.  
 Crescent News & Hotel Co., Tremont hotel, M. M. Wolff, mgr.  
**DAFERNER CHARLES,** 2111 Market. See initial D, p. 111.  
**FEIST GUST. CO.,** 2217 Market. See initial O, p. 112.  
 Harvey Fred Co., Union passenger station.  
**HWYLER T. D.,** 2201 Mechanic.  
 Melville George A., 2223 Market.  
**MARGENBORG FERDINAND,** 2209 Market.  
**PETERSON JOHN A.,** 2041 Market.

### Newspapers.

(See p. 50, Miscellaneous Directory.)

### Notaries Public.

(City of Galveston.)

**ADRIANCE CORNELL D.,** 212 22d.  
**ADRIANCE HENRY T.,** 212 22d.  
**ADRIANCE JOHN,** 212 22d.  
 Aquila Thomas, 134 B 1 2001 Strand.  
**ALBERTS JACOB T.,** 2201 Mechanic.  
 Allen Chasduan & Courthouse.  
 Anderson Charles H., 2003 Strand.

**GALVESTON AND BREMEN**

**NORTH GERMAN-LLOYD**

**STEAMSHIP CO.**

**ALFRED HOLT**  
 224 2161.

# MAAS-TUSSUP GROCERY CO. { EXCLUSIVE AGENTS FOR CHASE & SANBORN'S TEAS AND COFFEES

**TEXAS LAMP & OIL CO. { WELSBACH { QUICK MEAL { GASOLINE AND OIL STOVES**

1955

1955



# OK LAUNDRY

Have Us Do Your Laundry Work. Have Us Clean and Press Your Suit and You Will Always be Well Dressed

## Kayler's CANDY, HYOMEI AND VINOL AT J. J. SCHOTT, DRUGGIST

[NOT]

GALVESTON BUSINESS DIRECTORY.

[NUR]

377

**ARTZ CHARLES F. J.**, Courthouse.  
**AUSTIN GRAFTON T.**, Moody bldg. See lower right corner ads.  
**AUSTIN HEBERT**, 313 22d. See top right corner ads.  
**AUSTIN VALERY E.**, 307 22d.  
**BANKS MATTHEW C.**, with Terry, Cavin & Shibe.  
 Briggs City 8, 213 22d.  
**BUUCE EDWIN**, Courthouse.  
 Buettel Augustus H., over 2125 Mechanic.  
 Burgess George T., with Maco & Minor Stewart, Security bldg.  
 Burns Mary Miss, with Leon & H. Blum Land Co.  
 Cauty James C., 2204 1/2 Mechanic.  
**CAPLEN JOHN A.**, 209 Tremont.  
**CATTERALL FRED. W.**, Moody bank.  
**CHEESBOROUGH E. R.**, with Leon & H. Blum Land Co., 305 1/2 First bldg.  
 Clark J., Stanley, with Fred K. Layland & Co. (Lid.) Agency

**CLOUGH GEORGE G.**, Levy bldg.  
**COLL GEORGE E.**, 101-102 Trust bldg.  
 Cross Charles W., with T. L. Cross & Co., 2014 Strand.  
**CROSS THOMAS L.**, 2014 Strand.  
**CROWLEY MILES**, office Courthouse.  
**CUENOD GUSTAVE G.**, 221 22d.  
 Darron John L., 101-102 Trust bldg.  
 Davidson Thomas J., 2122 Mechanic.  
 DeQuoy George A., 219 21st.  
 Douglas George D., Santa Fe bldg.  
**DOUGLAS MARION**, Galv. Nat'l bank bldg.  
**DREYFUSS R. J. F. S.**, 2121 Mechanic.  
**DROULHET PAUL A.**, 420 Levy bldg.  
**EASTON ALEXANDER**, City hall.  
 Edgar Thomas H., 2121 Mechanic.  
 Fontaine Sydney T., Courthouse.  
 Fordtran Claude G., 313 Levy bldg.  
**FOSTER HOSKINS**, 2122 Mechanic. See top left corner ads.

**FULLER AUBREY**, 2003 Market.  
**GENGLER JAMES C.**, Courthouse.  
**GIRARD L. E. O.**, with J. Levy & Bru., 2216 Church.  
 Hanna Ed. V., Corporation court, City hall.  
**HAINA JOHN**, 2222 Mechanic. See initial H, p. 130.  
**HANSON S. TOBIAS**, with J. W. Kiddell.  
**HARRIS EDWARD F.**, 103 Trust bldg.  
**HAWKINS EUGENE A.**, 2328 Strand.  
**HAWLEY HARRY**, Marine bldg.  
**HERVEY C. O.**, 501 Tremont. See initial H, p. 159  
 Hill Walter H. (c.), 317 22d.  
 Hilton Ethel P. Miss, Courthouse.  
 Hirschfeld Sadie Miss, with James R. & Chas. J. Stubbs.

**HOGAN WILLIAM A.**, with Thos. Goggan & Bros.  
 Hopkins Albert R., 1617 Tremont.  
 Johnson William R., 2221 Mechanic.  
**KEEFE JOHN**, post to 2nd near Santa Fe.  
**KELLEY JOHN D.**, city sev., City hall.  
**KELLY W. FRANK**, 200-201 Security bldg.  
**KINKEAD W. B.**, 510 Tremont.  
 Kieberg M. E., jr., with Kieberg, Davidson & Neethe.  
**KOPPERL M. O.**, 208 Trust bldg.  
**KRIZAN JOSEPH E.**, Hotel Texas.  
**LABARTHE JOHN J.**, 218 22d. See ad, p. 50.  
**LETZERICH OTTO**, Marine bldg.  
**LOCKHART WILLIAM B.**, 7 Cotton Exchange bldg.  
**LOVENBERG ISIDORE**, 2201 Strand.  
 MacFarney Daniel B., 317 Levy bldg.  
 Mann Walter L., with Elder, Dempster & Co.  
**MASTERTON THOMAS W.**, (24 fl.) 2308 Strand.

May Edward D., over 2125 Mechanic  
 Mayer Walter S., with Maco & Minor Stewart  
**M'GARTHY JOHN T.**, 2110 Market.  
**M'CRACKEN GEORGE O.**, over 2127 Market.  
**M'DONALD DOMINIC D.**, 412-413 Levy bldg.  
**M'DONALD RONALD**, 2005 Postoffice.  
**MILLS BALLINGER**, 2322 Strand.  
**MONTGOMERY JAMES S.**, 512 Tremont. See top line bank cover.  
 Moreland Robert Eaton, with Clarke & Courts.  
**MOSLE HEINRICH**, 2123 Mechanic.  
 Mulvany Michael J., 2125 Mechanic.  
**MURRAY MATTHEW M.**, over 2324 Strand.  
**NICHOLSON WILLIAM A.**, City hall.  
**NOLAN THOMAS H.**, office Medical dept., Univ. of Texas.  
 Patrick Sidney W., jr., 2020 Market.  
 Peck Charles S., with Hutchings, Sealy & Co.  
 Perkins Allen G. (r.), 118 1/2 22d.  
 Pierce George P., with Galv. Fl. Co.  
 Reylward Henry J., with Elder, Dempster & Co., Moody bldg.  
 Rice Edwin E., 2124 Mechanic.  
 Riedrich Camillo, with Beers, Kenison & Co., 2019 Strand.

**ROBERTSON EMMET M.**, 2128 Strand.  
 Bonnett Victor J., with J. Rosenbaum Grain Co.  
**ROYSTON MART H.**, 200 Security bldg.  
**SCHROEDER HENRY**, 311 22d.  
**SEINSHHEIMER JOSEPH**, 2107 Strand.  
**SELKIRK WILLIAM**, 2301 Strand.  
**SINGER JACOB**, 216 Tremont.  
 Steinberger W. Miss, with Kieberg, Davidson & Neethe.  
**STEWART MINOR**, 207 Security bldg.  
 Strood John V., 1623 Ridway.  
**STUBBS CHARLES J.**, over 212 22a.  
**STUBBS JOHN A.**, over 2125 Mechanic.  
**TIERNAN R. H.**, 2115 Postoffice.  
 Turner Thomas C., 307 1/2 Tremont.  
**TURNLEY WILLIAM F.**, 307 1/2 Tremont.  
**WALLIS WILLIAM B.**, 311 22d.  
 Wegner E. C., jr., with Mulberry line.  
 Weinstein Sigmond, with Alfred Hob.  
**WILSON JOSEPH H.**, 319 21st.

### Notions.

(Wholesale.)  
 Blum Notion Co., 2301-2306 Strand  
**GALVESTON DRY GOODS CO.**, 2314 2320 Strand. See ad, p. 10.  
 Hysman Soap Co., 314 Tremont.  
**MISTROT BROS. & CO.**, 2316 2324 Mechanic. See ad, p. 10.

### Nurseries.

(See Florists.)

### Nurses.

Cannon C. O. Mrs., 1726 L.  
 Cox Ella J. Mrs., 2028 L.  
 Cullum Amelia Mrs., 1328 Church.  
 Dillon Agnes Mrs., 1802 M 1/2.  
 Ethelich Johanna E. Mrs., 2001 M.  
 Ellis Mary Mrs., 3210 M.  
 Farmer Susie R. Miss, 4211 7.  
 Fontaine Elizabeth Miss, 1826 Church.  
 Freeman Dany N. Miss, 3712 N 1/2.  
 Gillane Mary Miss, 3607 K.  
 Little Sarah J. Mrs., 204 14th.  
 Munro Nellie Mrs., 1201 Church.  
 Overton Mary Miss, 2001 Postoffice.  
 Park Ida M. Mrs., 2012 N 1/2.  
 Pendergast Isabelle G. Miss, 2827 P.  
 Rogers Julia Mrs., 1127 21st.  
 Schultz Wanda H. Mrs., 2028 L.  
 Schutte Anna Mrs., 2026 Winnie.

## ELITE RESTAURANT

LADIES AND GENTLEMEN'S DINING PARLOR

EVERYTHING UP-TO-DATE WITH PROMPT AND POLITE SERVICE. N. L. B. ALLIEN, 1220B MARKET ST. PHONE 268

# ENTERPRISE MEAT MARKET

CHOICE MEATS OF ALL KINDS ALWAYS ON HAND  
 616 TREMONT ST. PHONE 824  
**CHAS. J. REIFEL, PROP.**

Handwritten text at the top of the page, possibly a header or title, which is mostly illegible due to fading.

Handwritten text in the lower right quadrant of the page.

Handwritten text at the bottom of the page, possibly a signature or date.

**HOSKINS FOSTER**  
**FOR HOMES**  
**LOANS & INVESTMENTS**  
**SECURITY BLDG. PH. 1552**

**NURSES—Continued.**

Smith Malena Miss., 1411 Church.  
 Tischendorf Carol ne Mrs., 2347 O'g.  
 Young Margaret Mrs., 2312 H.

(Training School.)

**JOHN SEALY HOSPITAL TRAINING SCH'L**  
 for Nurses, 816 Strand, Miss Ethel P.A. Clay, supt.

**Oculists and Aurists.**

**BALDINGER W. H.**, 308 Trust Bldg.  
**BREATH WALTER P.**, 221 223 Levy bldg.  
 Dyer Joseph O., 2-11 Market.  
 Haden Henry C., 106-107 Trust Bldg.  
**HADEN JOHN B.**, 213-214-215-216 Levy bldg.  
**MORRIS SEYM H.**, 321 Tremont.  
 Rowley Francis Miss., 103 Levy bldg.

**Office Devices and Fixtures.**

**CLARKE & COURTS**, 2402 Mechanic. See front page.

**Oil Dealers.**

(Wholesale.)

**GULF REFINING CO.**, J. W. Young & Co., agts, illuminating, lubricating and fuel oils, 3220-3228 Market. See back cover.  
**GUYTON W. A. & CO.**, whol. fuel oil, cor. 10th & SOUTHWESTERN OIL CO., of Houston, G. W. Harting, cor. 11th & 12th. See front page, p. 283.  
**WALIS D. E. & CO.**, whol. fuel oil, 2201 Strand, Water Dept. O'149, 141 25th, A. M. Whol'er, agt.  
**YOUNG J. W. & CO.**, whol. fuel, lubricating and illuminating oils, 3220-28 Market. See back cover.

(Retail Oil and Gasoline.)

Broers Henry, gasoline and illuminating, 2823 Church.  
 Caruthers John, fuel, gasoline, 1410 A.  
**TEXAS LAMP & OIL CO.**, J. W. Keenan & Sons, houses, 111 25th. See left side lines.  
**TUENER TROY H.**, 2012 Market

**Omnibus and Baggage Transfer.**

**BOLTON JOHN H.**, 2112 Postoffice.  
**GREGORY TRANSFER CO.**, 509-511 Tremont. See ad. p. 27.

**Opera House.**

Grand Opera House, 2018 Postoffice, Fred G. Weiss, mgr.  
 South Side Cathedral, 2128 Church.

**Opticians and Dealers In Optical Goods.**

**GALVESTON OPTICAL CO.**, 2224 Postoffice, G. H. Veenhoft, mgr.  
**NOBBE M. O. & CO.**, 401 Tremont. See lower left lines.  
**ROBINSON DANIEL**, 2115 Market. See ad. below.  
**SALZMANN N.**, 2215 Postoffice. See right side line.  
**SCHOTT J. J.**, 2011-2013 Market. See top right line.  
 Shaw Michael W., 323 Tremont.  
 True Charles F., 2415 Market.

**DANIEL ROBINSON**  
 REFRACTING AND MANUFACTURING  
**OPTICIAN**

Our complete Lens Grinding Plant enables us to grind the most complicated lens out of an ordinary piece of crystal. 2115 MARKET  
**EYESIGHT TESTED WITH LATEST APPLIANCES.**



IF YOU NEED GLASSES } YOU NEED OUR WORK } **M. O. NOBBE & CO., OPTICIANS**

**Osteopaths.**

Endwell Louis F. Mrs., 2107 1/2 Postoffice.  
**EDMONDSON EDWARD E., M. D.**, 206-207 Levy bldg.  
**EDMONDSON JUANITA L. MRS.**, 206-207 Levy bldg.  
 Mechanics John Max, 2123 1/2 Market-1.  
**MIDDLETON WILBUR L.**, 2217 1/2 Mechanic.

**Overalls, Pants, Jumpers.**

(Manufacturers.)

Miller Bros. Mfg Co., 2307-2309 Strand  
 Miller Sylvan, 2505 Market.  
 Pierson Andrew L., 2317 Market

**Oyster Dealers.**

(Wholesale. See also Fish and Oysters.)

B. Bostel, Fish Market house.  
**CHAPMAN W. J. CO.**, 111-113  
 Galveston Oyster Co. (Inc.), Dr. F. J. Kennedy, pres., L. M. Jones, vice-pres., T. K. Thompson, Secy. Treas., 310-313 20th.  
**MARSAN G. B. & CO.**, 1917-1919 Market. See ad. p. 47.  
 Vitamins Joe, 113 20th.

**Oyster Shells.**

(See also Sand, Shell, etc.)  
 Straut & Lyon, cruck'd oyster shells, 2215 A.

**Packing.**

**RHODES IMPROVED METALLIC PACKING**  
 Co., corr. pipe, fuel and valve stem metallic packing, office 302 Security bldg. See ad. p. 16.

**Packing House Products.**

**ARMOUR PACKING CO.**, 111 Tremont  
**ROBERTSON PACKING CO.**, 102-104 19th, R. N. Dumbell, mgr.  
 Swift & Company, 507-509, R. P. Jennings, mgr.

**Painters and Paper Hangers.**

Apfel Fred, house painter, 3128 N'2.  
 Berth Charles A., house painter, 1212 15th.  
 Bonnet Albert, paper hanger, 2811 K.  
 Carter Donald A., 1305 K.  
 Curdina Advertising Co., sign writers and genl. advertisers, 2223 Church.  
 Kahn Emil G., house, 1723 21st.  
**KEETON R. H.**, house, 1520, 2015-2017 Postoffice.  
**KIRCHNER & FITZLIN**, house, 1120, box 53, Bliss Packing. See ad. p. 10.  
 Lambert Carl A., house, 1102 A.  
 Little A. Verheusen, house, 1811 20th.  
 McLaughlin T. J., house, sign, 1311 Mechanic.  
 Millard David H., house, 3508 S.  
 Moore Thomas J., house, 2313 Wynn.  
**OUTERSIDE, EIMAR & LA FRANCE**, house, sign, 202-204 Tremont, 200 ad. p. 17.  
 Rolling August, house, sign, 2000 O'g.  
 Ruiz Jose W., house, 1543 17th.  
**STANLEY ALFRED**, house, sign, ornamental, 2109 Postoffice.  
 Wedemeyer F. W., house, 3324 P'g.  
 Winkler-1 P., house, sign, 1409 Market.

**Paints, Oils, Painters' Supplies.**

**BAULDR V. L. & CO.**, 215 Tremont  
**OUTERSIDE, EIMAR & LA FRANCE**, 302-304 Tremont. See ad. p. 47.  
**SCHADT WILLIAM**, 2801 Mechanic. See top left lines.

**LUMBER AND MILL WORK**

C. F. HILDENBRAND CO.

SASH DOORS & BLINDS

PHONE 430

100

100

100

100

100

**SMITH J. F. & BRO.**, 2315 and 2321 Strand.  
**STANLEY ALFRED**, 2109 Postoffice.  
 Wamburst P., 1809 Market.

**Paper Hangers.**  
 (See Painters.)

**Paper Stock.**

**BLOCK J. & CO.**, 1909-1911 Strand. See ad, p. 58.

**Paving Contractors.**

**HEFFRON W. I. CO.**, 111 21st.  
**HOECKER & GEORGE**, 1406 12 A. See ad, p. 33  
**KELSO J. C.**, 205 Tremont. See ad, p. 56.

**Pawn Brokers.**

**EPHRAIM E. E.**, "Uncle Eph," 2417 Market See front cover list.  
**Manno Frank**, 2719 Market.  
 Metropolitan Loan Office, 2313 Market.  
**MIGEL'S LOAN OFFICE**, 2327 Market.

**Pension Agents.**

Cuney Joseph (r), over 510 Tremont

**Pharmacists.**

(See Druggists.)

**Photographers.**

Davis Joseph R., 2019 Strand.  
**GOGGAN THOS. & BROS.**, agts Victor talking machines, 2126-2128 Market. See lower right lines.

**Photographers.**

Art Craft Studio, 2215 Market, Miss H. Gros, mgr.  
**MAURER JOSEPH M.**, 418 Tremont See top right corner of page.

**MORRIS HENRY H.**, 2119 Postoffice.  
**NASCHE PAUL H.**, 1429 Church.  
 Robertson Geo. A., 2125 1/2 Market.  
 Verkin Paul, views, 2010 Michacae.

**Photographers' Supplies.**

**MORRIS-CARTER PHOTO SUPPLY CO.**, 2119 Postoffice.  
**ROWLEY WM. ELECTRIC & GAS LIGHT CO.**, 2106 Market.

**Physical Culture.**

**BERNAU HERMAN PROF.**, rd #1 2112 1/2 Michacae. See ad, p. 27.

**Physicians and Surgeons.**

**BALDINGER W. H.**, eye, ear, nose, throat, 308 Trust bldg.  
 Bettendorf M. V., 202 Levy bldg.  
**BREATH WALTER P.**, eye, ear, nose, throat, 222 23d Levy bldg.  
 Barton James C., (Specialist), 2125 Market.  
 Caldwell Inez C., (Otopath), 2107 1/2 Postoffice.  
 Carter William S., 1177 E.  
**CHASE E. D.**, 2020 Market.  
**COOKE H. P.**, 2117 Market.  
 Cox Eben S., county physician, 305-306 Levy bldg.  
 DeLondro Mari- P. Mbs, 1113 Market.  
**DELANY GEORGE E.**, 2125 Market.  
 Down Ella Miss, 1101 B/dway.  
**DOWNS LLOYD S.**, (E-cletic), 201 Levy bldg.  
 Dunn Walter J., 1202 35th.  
**DAWSON HOWARD R.**, 2117 Market.

**ARTISTIC PHOTOGRAPHER**  
**PHONE 1698**

JOS. M. MAURER

STUDIO BLDG  
 418 TREMONT ST  
 RES. PHONE 2056

Dyer Joseph O. (Specialist), 2211 Market  
**EDMONDSON EDWARD E.** (Medical and O's  
 Trophist), 206 205 Levy bldg.  
**EDMONDSON JUNIATA L. MRS.** (Otopath),  
 2122 1/2 Market.  
**FISHER FREDERICK K.**, 2121 1/2 Market.  
**FISHER WILLIAM C.**, 117 Postoffice.  
 Fly Ashby W., over 2-19 Postoffice.  
 Galy Augustus, 2120 Market.  
**GAMMON WILLIAM**, 201 Levy bldg.  
 Gardner Charles H., post and surgeon U. S. public  
 health and marine hospital, 201 205 Levy bldg.  
 Garrett Lafayette, 4124 37th.  
 Graves Marcus L., 210 211 Levy bldg.  
 Hubbs Henry C., oculist, aurist, 104 107 Trust bldg.  
**HADEN JOHN B.**, oculist, aurist, 213 214 215 216  
 Levy bldg.  
 Hall J. James F., 2125 Market.  
 Jacobs George (Specialist), 1945 21st.  
 Jao. J. Joseph S., 404 Levy bldg.  
**KEILLER WILLIAM**, 210 211 Levy bldg.  
**KENNEDY THOMAS L.**, 2015 Market.  
**KENNER EDWIN B.**, 2121 Market.  
 S. J. Walter St. Mary's Infirmary.  
**KRUGER FRED R.**, 208 209 Levy bldg.  
**LAWRENCE DAVID H.**, Shaw bldg, 321 Tre  
 mont.  
 Leach Eliza, 3728 H.  
**LEE GEORGE H.**, Shaw bldg, 321 Tremont.  
**LEE & LAWRENCE**, Shaw bldg, 321 Tremont.  
 Levin Geo. S., (Specialist), 2117 Market.  
 McLendon Edgar F., officer in charge Texas State  
 quarantine station, Ft. Point and Galveston Island.  
 McKeown John M., (Otopath), 2124 1/2 Market.  
**MERGER WILLIAM R.** (Homeopath), 1728 Church  
**MIPLETON WILBUR L.** (Otopath), 2217 1/2  
 Michacae.  
**MOORE JAMES D.** (r), 4015 N.  
**MOORE JOHN T.**, 109 110 111 Levy bldg  
**MOORE MARY S.** (r), 4015 N.  
**MORRIS SETH M.**, oculist, aurist, over 321 Tre  
 mont.  
**NAVE THOMAS W.**, 107 108 Levy bldg  
**PARST OSCAR C.**, 202 Trust bldg.  
**PAINE ESTES**, over 2117 Market  
**PAINE JOHN F. Y.**, over 2117 Market  
**PETERS OTTO K.**, 301 302 Trust bldg  
**RALSTON JOSEPH C.**, 113 114 Levy bldg  
**RANDALL EDWARD**, 503 504 505 Trust bldg  
 103 E. Francis Miss, eye, ear, nose, throat, 103 Levy  
 bldg.  
**RUIH J. STARLEY**, 2119 Postoffice.  
**SAPPINGTON HARRY A.**, over 2219 Postoffice  
**SIMPSON FRIENCH**, 302 Levy bldg  
**STAFFORD BROOKS**, 2015 Market.  
 Stone Harry B., 2121 1/2 Market.  
**SYKES GEORGE S.**, over 2023 Market  
**THOMPSON JAMES E.**, surgeon, 503 504 505  
 Trust bldg.  
**TRUEHEART CHARLES W.**, over 2111 Market,  
 city health physician, City hall  
 Tucker James P., over 2111 Market  
 Wasson A. Marion, 217 214 Levy bldg.  
 Wilkins Louis M. (r), 2120 1/2 Market.  
**WILKINSON C. H.**, 619 19th.  
**WOLF CHARLES M. L.**, 103 Levy bldg  
 Wood Martha A. Mbs, 110-111 Levy bldg

**Piano Tuners.**

Hewitt C. H., with Thos. Goggan & Bros.  
 Lang Frederick, with Thos. Goggan & Bros.  
 Mc Kee George, 2127 Church,  
 Reitterner W. V., with Thos. Goggan & Bros.  
 Smith Archibald H., 2311 H.  
 Terkemy H. M., with Thos. Goggan & Bros.  
 Wisejane Charles P., with E. Hultz.

Grafton T. Austin

FIRE AND MARINE  
 INSURANCE AGENT

MOODY BUILDING  
 PHONE 111

The first part of the document discusses the importance of maintaining accurate records and the role of the data manager in ensuring data integrity and security.

The second part of the document outlines the various types of data that can be collected and the methods used to collect and analyze this data.

The final part of the document provides a summary of the key findings and conclusions drawn from the study.

**PETER GENGLER CO. TABLE LUXURIES AND EUROPEAN DELICACIES GROCERS**

# B. A. COOK

PENNSYLVANIA AND KENTUCKY  
 WHISKIES FROM DISTILLERIES  
 TELEPHONE CALL 723

# GROGERS

**DAN JOHNSON GROCERIES, FISH AND OYSTERS WINES, LIQUORS, ETC.**  
 Celebrated ALTORETTI REC (1st) S. W. COR. 16TH ST. AND AVE. A  
 years old and GELBINA REC. PHONE 330

380 [PIA] MORRISON & FOURMY DIRECTORY CO.'S [PUB]

**MONEY DEPOSITED IN THIS BANK IS SAFE**

**MERCHANTS' NATL BANK**

**SAFEGUARDED BY THE U. S. GOVERNMENT**

### Pianos and Organs.

**DULITZ ERNEST**, 2119-2123 Church.  
**GOGGAN THOS. & BROS.**, 2120-28 Market.  
 See lower right page.  
**JANKE MUSIC CO.**, 524 Tremont cor Church, F. A. Gutmann, mgr. See ad. below.  
 Neumann & Phillips, automatic electric pianos, office 2127 Church.

## THE JANKE MUSIC CO., (INC.)

GALVESTON AND HOUSTON.

### PIANOS AND ORGANS (HIGH GRADE MAKES ONLY)

LOWEST PRICES FOR CASH  
 OR ON EASY PAYMENTS

524 TREMONT STREET  
**F. A. GUTMANN** OPP. TREMONT HOTEL  
 (MANAGER GALVESTON STORE)  
 PHONE CONNECTION.

### Picnic and Oyster Roast Grounds.

Nick's Place, county road, 4 miles w of city. Nic Zapanovich, proprietor.  
 Woolham's Lake, 2107 41st, E. W. Cummings, mgr

### Picture Frames and Mouldings.

**BURK W. J.**, 2909 Market.  
 Harris E. B., 2105 Postoffice.  
**LABADIE E. H.**, 2111 Market. See ad. p. 21.

### Pig Iron Importers.

**FOWLER & M'VITIE**, office Cotton Exchange Bldg. See ad. p. 21.  
**PARR WILLIAM & CO.**, 2102 Strand. See ad. opp. p. 25.

### Pilots.

(See Galveston Pilots' Ass'n, p. 49 Misc.)

### Planing Mills.

**HILDENBRAND C. F. CO.**, 2602-2628 Church. See lower left corner ads.  
**LEITH A. T.**, 1813-1819 Mechanic. See ad. p. 39.  
 McKown Best & Mill Co., 1807 Market.  
**MOORE & GOODMAN**, 614 30th. See ad. p. 44.

### Plasterers.

Casey C. J., box 55 Bldrs' Exchange, Cowan William M., 3401 E.  
**DREWA E. F.**, office Bldrs' Exchange, Prindiville James J., 1127 M.  
 Rubbright August W., 1114 37th.  
 Rubbright Theodore A., 2407 Church.  
 Stawinsky William M., 3802 E.

### Plasterers' Material.

**HEFFRON W. I. CO.**, 111 21st.  
**RIGG JOHN, JR.**, 1129 Mechanic.  
**TABB WALTER G.**, pier 22. See ad. p. 57.

### Plumbers, Gas and Steam Fitters.

**DISHEY S. A. PLUMBING GAS & STEAM**  
 Co., 2121 Mechanic. See ad. p. 17.  
 Hirschelmann Joseph, 2023 Mechanic.  
 Horeka Charles H., 315 22d.  
**GALVESTON GASFITTING & PLUMBING**  
 Co., 2115 Postoffice. See left side lines  
**GRAIN A. H.**, 2317 Church.  
 Park Thomas J., 217 22d.  
 Marc T. J. & Co., 720 25th.  
**MALITZ ROBERT G.**, 508 Tremont. See initial M. p. 217.  
**MAY & WAINRIGHT**, 2209 Mechanic.  
**RATISSEAU W. L.**, 605 Tremont.  
**SHEAN PAUL SANITARY PLUMBING & HEATING**, 2115 Mechanic. See ad. p. 47.  
**WILCOX C. K.**, 2104 Church. See ad. p. 38.

### Port Wardens.

Benson Joseph H., 1102 Postoffice.  
**GROSS THOMAS L.**, 2014 Strand.  
 Tolson Benjamin, sr., 1112 Postoffice.

### Portrait Painters.

(See Artists.)

### Postoffice.

**GALVESTON POSTOFFICE**, aw cor 23th Church, Harry A. Griffin, postmaster. Substations:  
 No. 1, 3302 O. No. 2, 1614 Tremont; No. 3, 1227 E. No. 4, 3724 H. No. 5, 2011-2013 Market.  
 See page 22, Miscellaneous.

### Posts, Piles and Ties.

**HEISKELL J. M.**, 2702 Mechanic. See ad. p. 56.  
**WILSON D. M. & CO.**, 3428 N. See ad. p. 36.

### Powder.

(Wholesale Agents.)

Gonzales & Schimper, agents American powder mills, 2122 Market.

### Printers.

(Book, Job and Commercial.)

**CLARKE & COURTS**, 2402-2416 Mechanic. See front cover.  
**FINCK F. J. STATIONERY & PRINTING**  
 Co., 217 Tremont  
**GALVESTON JOURNAL PRINTING CO.**, 319 25th. See ad. p. 57.  
**HUNTER & FINCK**, 213-215 22d. See front cover line.  
**JOHNSON R. C. & CO.**, 2113 Mechanic. See ad. p. 57.  
**KNAPP BROS.**, 2207 Mechanic.  
**MILLIS F. O. CO.**, 220 22d Tremont. See lower left corner ads.  
 Shilton & Hurdick, (s), 2611 E.  
**TORRE & CO.**, 2005 Market.

### Produce and Poultry.

(See Fruits, Produce and Poultry.)

### Public Weighers.

Boyd Worthy, 2310 21st.  
 Lauve G. N., 2105 Strand.  
**MARRAST EDWIN K.**, 1 Cotton Exchange Bldg  
 McDonald John C., 4102 H.

### Publishers.

**BELO A. H. & CO.**, publishers Gale, News, 2108 Mechanic, also Dallas News, Dallas, Texas. See ad. p. 56.

**F. O. MILLIS Co.**

ENGRAVERS PRINTERS BINDERS

220-22 TREMONT. PHONE 455

## MAAS-TUSSUP GROCERY CO. Exclusive Agents For MORRELL'S HAMS AND BREAKFAST BACON

第 100 号 (1999.10.1)

第 100 号 (1999.10.1)



**GALVESTON JOURNAL PRtg CO.**, publishers Galv. Journal 319 21st. See ad. p. 33  
**GALVESTON TRIBUNE**, publishers, propria Galveston Tribune, 120 2d. See ad. p. 55  
**MORRISON & FOURMY DIRECTORY CO.**, compilers and publishers Texas directories, office 418 Tremont.

**Pumps, Pipe, Belting and Hose.**

**GALVESTON GASFITTING & PLUMBING Co.**, 2113 Postoffice. See left side lines  
**MALITZ ROBERT C.**, 504 Tremont. See initial M p. 217.

**MAY & WAINRIGHT**, 2209 Mechanic  
**SHEAN PAUL SANITARY PLUMBING & Mfg. Co.**, 2119 Mechanic. See ad. p. 47

**Quarantine Station.**

**TEXAS STATE QUARANTINE STATION**, Ft. Point, e end Galv. Island, Dr. E. P. McTendon, quarantine officer, in charge.

**Racket Stores.**

Breslau Rosa R. Mrs. 2629 Market.  
**COLLIER EDWARD V.**, "Old Reliable," 2105 Market  
**KRESS S. H. & CO.**, 5, 10, 125e store, 2117-2119 Market  
Simpson William H., 1913 Market.

**Rags and Paper Stock.**

**BLOCK JULES & CO.**, 1909-1911 Strand. See ad. p. 58.

**Railroad and Contractors' Supplies.**

**MOSLE H. & CO.**, 2127 Mechanic  
**WILSON D. M. & CO.**, ne cor 35th, N. See ad. p. 50

**Railroads.**

(See pages 51-54 for officers, stations and distances.)  
**GALVESTON, HARRISBURG & SAN ANTONIO RY.**, city tkt office, 403 Tremont. See ad. p. 62.  
**GALVESTON, HOUSTON & HENDERSON R. R.**, 2424 Strand. See front cover and p. 61.  
Galveston & Western Ry., office Cotton Exchange bldg  
**GULF, COLORADO & SANTA FE RY.**, general offices 2502 Strand, city tkt and prt office ne cor Tremont, Mechanic. See ad. p. 65.  
**GULF & INTERSTATE RY.**, genl offices 211 Tremont.  
**INTERNATIONAL & GREAT NORTHERN R. R.**, city tkt office 301 Tremont cor Mechanic, S. e ad. p. 64.  
Missouri, Kansas & Texas Ry., city tkt office 307 Tremont.

**Real Estate, Land and Collecting Agents, Brokers and Dealers.**

**ADRANCE JOHN & SONS**, 212 22d. See ad. p. 10.  
**ALBERTS JACOB T.**, 2204 Mechanic.  
Alcoa Lumber Co., land owners, 305 Trust bldg.  
**AUSTIN & CO.**, 307 22d.  
**AUSTIN HERBERT CO. (THE)**, 313 22d. See right top corner opp.  
**BEISSNER FRED W.**, 2208 Mechanic, C. L. Beissner, proprietor.  
**BLUM LEON & H. LAND CO.**, 305-311 Trust bldg. See ad. p. 1.  
**BODDEKER J. L. & CO.**, 419 20th.  
Breath Walter F., 2724 Mechanic.



**Grafton & Austin**  
FIRE AND MARINE  
INSURANCE AGENT  
MOODY BUILDING  
PHONE 111



**THE LINIMENT THAT DOES THE WORK**  
**RABBIT FOOT OIL**  
**STAR DRUG STORE**  
TREMONT & POST OFFICE

**CAPLEN JOHN A.**, 209 Tremont.  
Casper R. P., over 216 Tremont  
**CUENOD GUSTAVE C.**, 221 22d  
Cavalton Thom J., 21 21 1/2 St. chair  
Eckes Geo., 419 Tremont  
**FOSTER HOSKINS**, office Mechanics bldg, 2123 Mechanic. See top left corner cards  
**FOX L. F. & CO.**, 205 22d.  
Franklin Joseph, land agt, 309 Tremont.  
Gregory John S., 403 20th  
**GRIFFIN WINFIELD S.**, 2222 Mechanic.  
Harkworth S. A., 1819 Broadway  
**HANNA JOHN**, 2222 Mechanic. See initial H, p. 159  
**HENCK AUGUST J.**, 2224 Mechanic.  
**HERVEY C. O.**, 501 Tremont. See initial H, p. 159  
**KINKEAD W. B.**, owner Kinkead add. to Galveston, office 510 Tremont.  
Kinkead John A., 218 22d  
**LABARTHE JOHN J.**, 218 22d. See ad. p. 59.  
Lasker Real Estate Assoc., ne cor 21st, A  
**MCDONALD RONALD**, 2005 Postoffice.  
**MONTGOMERY J. S. & CO.**, 512 Tremont. See top line back cover.  
Perkins A. G. & Co., (c), 418 1/2 22d.  
Patt R Milton H., 2202 Mechanic  
**READING E. L. & CO.**, 2121 Mechanic. See initial R, p. 218  
**RIDDELL JOHN W.**, 2128 Mechanic. See ad. p. 5.  
**SINGER JACOB**, 216 Tremont.  
Sullivan Timothy, 419 20th  
**TURNLEY REAL ESTATE CO.**, 307 1/2 Tremont  
**WOOD A. B.**, 211 22d  
**ZAPP ROBERT**, 205 Tremont.

**Referee in Bankruptcy.**

**JONES SAMUEL W.**, office 2209 Postoffice.

**Refrigerator Manufacturers.**

**LAWES WILLIAM**, 1911 25th. See initial L, p. 261  
**SCHUMACHER & SCHOLZE**, 1828 Market. See ad. p. 18.  
**STEIN ADOLPH, SR.**, 2212 Mechanic.

**Restaurants.**

**BALLICH NIC L.**, "Elme", 2208 Market. See lower right lines.  
Blair James (c), 711 Tremont.  
Hollaacher & Holsbright, nw cor Tremont, Q  
Colen & Remon, cor Tremont, beach.  
Coleman Richard (c), 313 21th.  
Colombo Peter, "Hoof Garden", Murdoch's bath house on beach  
Colombo Salvatore, 2728 Winnie  
**COURS JEANNA MRS.**, "Pickwick", 2214 Market. See back cover line  
Creel & Jones, "Palm Garden", over The Breakers on beach.  
Defferari Frank P., "Sazerac", 204 Tremont.  
DeNove H., restaurant, 2621 Market  
**DUDLEY, DURHAM & M'EVERS**, 218 Market. See ad. p. 53.  
**EGERT JOHN**, "Flatiron", nw cor 24th, Q 1/2.  
Erlman Max, 603 Tremont  
Freeman Alexander (c), 2502 Postoffice.  
Garcia Corralis, table stand, 2926 1/2  
Grog & Caranagostis, "Frewy", 213-215 20th.  
Gusman Ramon, Electric pork.  
Hansen Alfred C., 2015 Mechanic.  
Harvey Fred Co., Union pass. station rafe, A. O. Harrell, over  
**HELMER ED.**, "Sawall", 519 523 27th.



**FOR GOOD RELIABLE FURNITURE {CALL ON} KAUFFMAN, MEYERS & CO.**  
**AND HOUSE FURNISHING GOODS**

# BODDEKER & LYONS

(2211 POSTOFFICE) GARDEN HOSE AND TOOLS  
 (PHONE 132) ONE OF THEIR SPECIALTIES

382 [RES] MORRISON & FOURMY DIRECTORY CO.'S [SAL]

**KEEP TEXAS MONEY  
IN TEXAS**

**SEABOARD FIRE INS. CO.**

PHONE 96  
2102 STRAND  
GALVESTON

**RESTAURANTS—Continued.**

Willard Jennie (c), 1528 A.  
**HOFFMANN THEO. M.**, coffee saloon, 2624 Market.  
 Holloman Watson (c), 1725 Strand.  
 Hong Yu (Chinese), 2401 Market.  
**HUNTER DAVID H. L.**, 2505 2507 Strand.  
 Jim Kee (Chinese), "City," 311 25th.  
 Jim Lang (Chinese), 2404 Market.  
 Joiner Mary (c), 1821 Merbanie.  
 Kaufmann Mary K. (c), 312 25th.  
**KOELLER ALBERT E.**, 117 419 Tremont. See ad. p. 54.  
 Koehler Hugo, 2628 Market.  
**LEWIS WILLIAM D.** (c), "Lane Star," 2519 2521 Strand.  
 Lopez Frank, chile stand, 1107 Mechanic.  
 Lopez Patricia Mrs., chile stand, 414 25th.  
 Malinchowsky John, 1919 Mechanic.  
 McLain Eugene, 2524 Market.  
 O'Donohue Mary T. Mrs., on 14th bt A wharf  
 Olevia Paula Mrs., chile stand, 412 27th.  
 Pressler W. M., "Aready," 2106 Market.  
 Ryan John E., 2417 Q 1/2.  
**RITTER WILLIAM**, propr Ritter's cafe, 214 216 218.  
 Robinson Henry (c), 2501 L.  
 Robson & Matthews, "The Mover," 309 224  
 Grogg saloon, Alexander, cor 41st, Strand.  
 Sam Sing (Chinese), 2509 Market.  
**SEIFER FELIX J.**, propr "Pelix Place," ne  
 cor Q 1/2, 29th.  
 Simms George H., lunch stand, 211 25th.  
**STANICH MATTHEW**, propr Electric park cafe,  
 Galv. beach.  
 Sue Sing (Chinese), "Acme," 2306 Market.  
 Swan Charles H. (c), 2502 Church.  
 Theophilakos George, 2211 Market.  
**TIERNAN FRANK**, 2169 Tremont.  
 Vavala Policarpo, 2723 Market.  
 Wagner Susan M. Mrs., lunch stand, 2216 Q.  
 Westing Herman, lunch counter, 2011 Market.  
 Williams John (c), 511 24th.  
 Wilson Charida (c), 1527 L.  
 Wing Sing (Chinese), "Americana," 2115 Market.  
 Wing Tom (Chinese), 2503 Market.  
 Y. Emma (Chinese), 2112 Market.  
**YURCOVICH M. & A.**, "Four Seasons," 318 320  
 21st.

**Rice Millers.**

**REYMERSHOFFER'S J. SONS.**, proprs Texas  
 Star rice mills, se cor 21st A. See ad. p. 18.  
**SEABOARD RICE MILLING CO.**, ne cor 41st,  
 G. See ad. p. 21.

**Rice and Rice By-Products.**

Dunlop C., exporter, office Moody bldg.  
**REYMERSHOFFER'S J. SONS.**, se cor 21st,  
 A. See ad. p. 18.

**Rofers.**

Bantoch A. F., 1927 M 1/2.  
**FEDDER A. & CO.**, 2622-24 Mechanic. See ad  
 p. 46.  
**FREDERICKS WILLIAM G.**, tm, 2309 A. See  
 ad. p. 58.  
**HARTEL FRED**, slate, 2921-2923 Church. See ad  
 p. 75.  
**HOECKER & GEORGE**, shell and gravel, 1806  
 1812 A. See ad. p. 33.  
**HOFFMANN WILLIAM A.**, tin, 2311 Postoffice.  
 See ad. p. 44.  
**OPPERMANN HENRY C.**, tin, iron, 1811 Mark t.  
 No. Tex. Roofing Co., composition, 111 21st.  
 Werner Geo. P., tin, slate, 1628 Winnie.

**Roofing Paper and Material.**  
**HOECKER & GEORGE**, 1806 A. See ad. p. 33.  
**HIGG JOHN, JR.**, 2420 Mechanic.  
 No. Tex. Roofing Co., 111 21st.  
**WILSON D. M. & CO.**, 3128 N. See ad. p. 86.

**Roofing and Paving Pitch.**  
**HOECKER & GEORGE**, 1806 A. See ad. p. 33.  
**HIGG JOHN, JR.**, 2420 Mechanic.

**Rubber Goods.**  
 Barton Woven Hose & Rubber Co., H. A. Beckwith,  
 mgr, office 114 Levy bldg.

**Rubber Stamp Manufacturers.**  
**CLARKE & COURTS**, 2492 Mechanic. See front  
 cover.  
**LOVE JOSEPH V.**, 2205 Mechemie.

**Rubber Tire.**  
**SCHMIDT F. D.**, "Springfield," 2402 Church. See  
 ad. p. 57.

**Saddles and Saddlery Hardware.**  
**BROWN J. S. HOW CO.**, 240 228 Strand  
 Galveston Saddle & Harness Co., 610 41st cor L. W.  
 10th, me.  
**KALDER PAUL & CO.**, 1826 Market. See ad.  
 me. H. 11058.  
**LOBENSTEIN FRED C.**, 2021 Strand. See ad.  
**SCHMIDT CHARLES G.**, 119 24th. See initial  
 S. p. 282.



**F. C. LOBENSTEIN**  
 WHOLESALE  
**SADDLES, HARNESS**  
 AND SADDLERY HARDWARE  
 REPAIRING A SPECIALTY  
 2024 STRAND.

**Safes.**  
 Fordtran S. G., head agt Victor Safe & Lock Co., 313  
 Levy bldg.

**Safety Deposit Vaults.**  
**GALV. TRUST & SAFE DEPOSIT CO.**, 311 22d  
**ROSENBERG BANK**, 289 Alameda. See ad. p. 7.

**Sail, Tent and Awning Mfrs.**  
**HENCK E. R.**, (old bl.) 2320 Strand. See ad. p. 19.

**Saloons.**  
 Avella Frank, cor 24th, Q 1/2.  
**ANDERSON ANDREW**, 2627 Strand.  
**ARTUSY MAX**, "Crystal," 2104 Market.  
 Avor Joseph, "Geopras," 2411 Market.  
**BACIGALUPI LORENZO**, Lawrence place, 2203  
 Mechanic. See front cover here.  
 Bealos W. Thomas, 1127 Postoffice.  
**BAUSS A. G. MRS.**, 2019 Market. See ad. p. 374  
 B. H. Co. W. Present, 311 21st.  
**BIASI FRED**, 2924 H.

**ARCHITECT  
AND  
N. J. CLAYTON**

**SUPERINTENDENT**  
1205 35th PH. 2017

**WE CORRECT DEFECTIVE EYE-SIGHT M. O. NOBBE & CO.**

**W.M. E. BUCK**  
 DEALER IN CORD, SAWED, SPLIT  
 KINDLING AND PINE  
**WOOD**  
 3010 MARKET  
 PHONE 160



**OK LAUNDRY WE SAY IT WE MEAN IT**

**EXTREME CARE**

IS EXERCISED  
IN DISPENSING  
DRUGS AT

**J. J. SCHOTT**

2011 - 2013  
MARKET ST.

[SAT]

CHARLESTON BUSINESS DIRECTORY.

[SAT] 383

- DLEIGH M. N.**, 2727 Market.  
**Black John A.**, Golden Anchor," 2721 Market.  
**BOYD HUMPHREY D.**, "Maritime Exch," 2027 Strand.  
**BRANDT R. H.**, (Cherlea), 1921 Strand.  
 Bruce Wm. L., 1901 Market.  
 Bullbacher & Rubinght, sw cor Tremont, Q.  
**CLARK MICHAEL A.**, 2902 H.  
**COHEN THOMAS**, 51, 2025, 2617 Market.  
 Cohen & Rosen, 202 Tremont, bench.  
**COLLERAIN BROS.**, "Herk Wharf," pier 20, Cosmo, 28 W. Winnie.  
**COMPTON E. H. & CO.**, "Turf Exchange," 2210 Market.  
**Creed Bros.**, 2024 Market.  
 Cummings Ed W., mgr Woollan's lake, 2107 11st.  
 Debono & Olson, 2727 Market.  
 Deferari Frank P., "Seacoast," 2902 Tremont.  
 Del Papa Gisharte, 1701 Strand.  
 Del Papa Mary, 2724 I.  
**DESCHAMPS EUGENE.**, "Cosmopolitan," 2610 Market.  
 Dewany William A., cor 41st A.  
 Eberly Marcelino, "Lidilla," 2610 Market.  
 Erdman Max, 601 Tremont.  
 Erzegovich Thomas, "Club," 2116 Market.  
 Fagg James M., on beach, foot of 60th.  
 Faint Bridget Mrs., 102 33d.  
**FRANK GUSTAV B.**, "Hotel Royal," 223 Tremont, S. off 10th, back cover.  
**FREDERICKSEN ALFRED C.**, "AHS Place," 2027 Mehanie.  
**FREDERICKSON BROS.**, 2628 Market.  
**FREDERICKSON VICTOR E.**, "E. E. Tr. Park," cor and 12th, 10th, 11th, 12th, park position.  
 Gonzalez Mamel, "Kluchlye," 2827 A.  
 Heinkele Rudolph, "Ocean Tr.," 2127 Postoffice.  
**HELMER ED.**, "Seawall," 219 52d, 27th.  
**HENDERSON JAMES.**, 3702 Winnie.  
 Hernandez Dolores Mrs., 101 28th.  
**HESS HUGO.**, "Opera House bar," 2022-2024 Postoffice.  
**HIBBERT & STUART.**, 611 22d.  
**HUNTER DAVID H. L.**, 2505 2507 Strand.  
**HURLEY & WIELTON.**, "Union Exchange," 2702 Market.  
 Ivovich Joseph, "Union," 2016 Market.  
 Jackson Ed, 202 18th.  
**JOHNSON DANIEL.**, 1-01 A. See left inside lines.  
**JOHNSON PETER.**, 2128 Market.  
**KERST HARRISON C.**, 2726-24 Market.  
**KOEBDEL JOHN.**, "Market Exchange," 2002 Mehanie.  
**KOELLER ALBERT E.**, 117 119 Tremont. See ad.  
**LARSEN LEWIS D.**, 114 214.  
 Latham John W., 19 Tremont.  
**LEE RICHARD K.**, "The Midget," 2226 Postoffice. See back cover.  
 Lehmberg Albert, "Seawall," nos 8 14 54th, 50th.  
 Levin Orlando, 602 Tremont.  
 Lott Ernest D., 2101 K.  
**MALINA & KRIZAN.**, 2128 Mehanie. See inside back cover.  
**MANGIAPANI ANGELO.**, 3702 I.  
 Miles Charles, 1002 Strand.  
 Misses Charles Y., 1228 Winnie.  
 McCarthy William P., 2019 Mehanie.  
**M'GRAW MATTHEW O.**, 302 20th.  
 McKenna James B., 2102 Market.  
 Miller Harry C., 2715 Strand.  
**MURPHY WILLIAM.**, "Imperial," 2602 Market.  
**NICHOLS JOHN T.**, "86," 2312 Market.  
**O'DONNELL ISAAC.**, 2504 Strand.  
**O'DONNELL JACOB.**, 2514 Market.  
 O'Neill Kate Mrs., 2027 Postoffice.  
 Opatrenovich Steve, "Texas," 1927 Strand.

**AGT. NATIONAL SURETY CO.**  
**THE HERBERT AUSTIN CO.**  
**SURETY BONDS BURGLAR INSURANCE**

- O'Rourke Richard, "Bell Top," 202 Market.  
 Prongerist James, 2102 Market.  
 Ryan John E., 2117 Q.  
 Quarrenok Peter, 2005 Postoffice.  
 Reame Thomas, "Magistrate Exch," 511 20th.  
**RITTER WILLIAM.**, prop. 107th cafe, 11216 7th.  
**ROBERTS CHARLES.**, 2206 08 Postoffice.  
**HOEMER JOHN D.**, Rooms, 126, 111 Mehanie.  
 S. Grafton Eugene, "Metropolitan," 2641 Market.  
 Saha Joseph C., mgr "Bell Top Annex," 219 25th.  
**SCHUELE CHARLES.**, "Bank," 2101 Postoffice.  
 Schuchman George H., 2627 Mehanie.  
**SCHUTTE ELIZABETH MRS.**, 801 Postoffice.  
**SEIFERT FELIX J.**, prop. 107th cafe, ne cor Q, 1216.  
 Sniakovich Dan., 2128 Postoffice.  
**SKARKE CHARLES J.**, Mt Vernon," 311 20th.  
**THIEM JOHN.**, 2001 Mehanie.  
 Tamm Mattie Mrs., 2018 Mehanie.  
 Thomas Jacob, 2006 Market.  
 Toing Paul, 1601 B Way.  
**TIERNAN BERNARD.**, "Two Brothers," 2226 20th, 11th.  
**TIERNAN FRANK.**, 2109 Tremont.  
 Tinsley B. S., 201 20th.  
**TOUJOUSE HENRY.**, 121 123 Tremont. See ad. cor B, 24.  
**TREMONT HOTEL.**, 2310 Church, F. P. Leigh, prop. See ad. p. 28.  
**ULRICH MATTHEW.**, "Deep Water," saloon, on 11th 10 W. Herber Robert, "Muscom," 2128 Postoffice.  
 Williams Samuel, 2628 Postoffice.  
 Woollan's Lake, 2107 11st. Mrs. Esther Woollan, prop. Ed W. Cummings, mgr.  
 Wythe George W., nw cor 14th S. N. Young John H., ws 18th 1d A. Wharf.

**Saloons.**

- ACIN GEORGE MRS.**, 827 Winnie.  
 Antonini Francesco, 182 S. O.  
 Antonini Stephen, 1927 O.R.  
 Babiarich Salvador, 1727 M.  
 Babiarich Clemence Mrs., 3924 B Way.  
 Baranovic Ippodito, 2527 Winnie.  
 Beza Sophie Mrs., 901 Mehanie.  
 Bellononi Francesco, 1901 Mehanie.  
**BENAVIDES JOSE.**, 2628 Mehanie.  
 Bera Samuel, 1224 B Way.  
 Bert Michael, 2702 Postoffice.  
 Bertin & Co., 2701 Church.  
**BLASICH M. A.**, 927 Postoffice.  
**BOWEN BROS.**, 1928 L.  
 Brown J. W., 101 10, 1027 Winnie.  
 Cannarella Andrew, 2828 K.  
**CARUBBI FRANK.**, 3002 K.  
 Casanova Angelo, 2101 Postoffice.  
**CASENTINI CARLO.**, 3501 M.  
 Casentini Salvatore, 1727 M.  
 Casarra Giandom, 1804 Market.  
 Cella & Co., 2101 Church.  
 Cella Frank, 2628 P.  
 Cesari Charles, 3228 S.  
 Chiosini Alexander, 3027 M.  
 Chusko Chris, 4501 N.  
 Chusko Peter M., 2102 H.  
 Cirrino Salvador, 2627 M.  
 Cinelli Angelo, 1128 Mehanie.  
 Cincel Agnes Miss, 1301 Winnie.  
 Cibri Mattie, 2501 H.  
 Corra Ledwith, 1928 Mehanie.  
 Coselli Rafael, 2928 N.  
 Costabile Francisco, 1927 J.  
 Cowart & Herbert, 928 Market.

**Grafton T. Austin**  
**FIRE AND MARINE INSURANCE AGENT**  
 PHONE 111 MOODY BUILDING

**ELITE RESTAURANT**

BEST OF EVERYTHING IN SEASON

OYSTERS, FISH, CHICKENS AND ALL KINDS LOAVES A SPECIALTY. N. L. BALICH PROP. PHONE 268

**N. SALZMANN**  
 DIAMOND SETTING AND WATCH REPAIRING A SPECIALTY  
**WATCHES, CLOCKS, JEWELRY, DIAMONDS**



INCANDESCENT SUPPLIES A SPECIALTY. GALVESTON GAS FITTING AND PLUMBING CO. BATH TUBS, PLUMBERS' TOOLS

**WM. SCHADT BUILDERS' HARDWARE PAINTS AND OILS**

**SASH, DOORS, BLINDS**

J. F. SEINSHMEIER & CO. 207 TREMONT STREET PHONE 688 ALL KINDS INSURANCE AND SURETY BONDS

381 [SAL] MORRISON & FOURTH DIRECTORY CO'S [SCH]

**REAL ESTATE & LOANS**  
**HOSKINS FOSTER**  
**INVESTMENTS LARGE & SMALL**

SALOONS—Continued.  
(3337)

- Cox Betress E., 3227 P.  
**CRESCENT GROCERY CO.**, 3912 M. See ad.  
 Damiani Victor, 2001 K.  
 DuValle Joe, 1327 Strand.  
 Defferari Mary Mrs., 2902 H.  
 Della Tognia Angelo, 1102 Strand.  
 Del Papa Marc, 3228 L.  
 Del Papa Ponzano, 2701 H.  
 Dupucio Gabriel, 3901 L.  
 Dircks Theodore G., 1628 N.  
 Doli Emilio, 3027 P.  
**DONATI BASILIO**, 1128 Strand.  
 Doreck Frank I., 2828 M-2.  
 Drucci Giovanni, 1127 K.  
 Ducey Joseph W., 2217 Mechanic.  
 Erzevovich Andrew, 3928 B-dway.  
 Haezler Jacob, 106 19th.  
 Evers W. Benjamin, an beach foot 57th.  
 Farmer Thomas P., 1102 B-dway.  
 Fideli Hugo, 1102 K.  
 Frankovich Antonia Mrs., 1128 K.  
 Gambini & Del Papa, 2325-27 Church.  
 Gambini Dominick, 2401 Church.  
 Georgevitch John, 3827 B-dway.  
 Ghibelli A. & Co., 1802 L.  
 Giannopi Frank, 2207 M.  
 Giusti Tamerodi, 902 Mechanic.  
 Gioviana Frances Miss, 2802 Winnie.  
 Grisaffi Michael, 1002 Tremont.  
 Grisaffi M. & Co., 2924 H.  
 Grothgar Fred G., 2101 L.  
 Guelfo Guelfo, 1502 21st.  
 Guzzi Lena Mrs., 728 Market.  
 Harden Paul, 702 23rd.  
 Hernandez Christoval, 2901 Market.  
 Heyden John, 2828 Strand.  
 Hunter James, 3303 A.  
 Innocenti August, 3502 P-2.  
 Jensen Catherine Mrs., 1327 Postoffice.  
 Kinewski Sylvester, 2728 B-dway.  
 Koedler Henry T., 2701 O.  
 Kyzokopich Krist, 1909 Mechanic.  
 LaBarera Joseph, 1327 K.  
 LaBarera Camillo, 3127 W-dway.  
 Laudano Antonio, 2928 L.  
 Lera Alfred, 2328 H.  
 Lera Mike, 160th rd 3 miles w of city.  
 Lera Orlando, 2728 Q.  
 Lester Frederic L., 3002 Market.  
**LEWIS & PHELPS GROCERY CO.** (co), 2027 L.  
 Liberto Philip, 222 13.  
 Lioata Edward, 1102 25th.  
 Lioata Samuel, 3228 M-2.  
 Lott August O., 2101 K.  
 Lueck Bros., 2801 Market.  
 Maguani Ameleto, 2528 Winnie.  
 Meisner Michael, 212 20th.  
**MALINA PAUL**, 3627 H.  
 Martini Attilio, 902 21st.  
 Martini Erioe, 2801 I.  
 Mauri Ellen Mrs., 1201 Postoffice.  
 Mazzantini Lorenzo, 2102 N.  
 Mennerici Augustino, 902 I.  
 Miles J. William, 3702 Winnie.  
 Moore Beuveenne, 1102 L.  
 Mori Bros., 2527 H.  
 Nelson Andrew, 1027 Mechanic.  
**NOBLE MAMIE MRS.**, Olive Branch hotel, 2827 Market.  
 O'Donoghue Mary T. Mrs., es 16th bt A wharf.  
 Pannatoni Giuseppe, 2727 P.  
 Paoli Antonio, 2527 L.  
 Paoli Elba Mrs., 1300 31st.  
 Paoli Giovanni, 2024 Winnie.  
 Paoli Morris, 2027 J.  
 Pasquale Paul, 1601 Strand.

- Paulitis of Little Germany, av cor 57th & 8  
**PERICH THOMAS**,  
 Pines on Ave. corner M-2, 1024 N.  
 Perussina Paul & Co., 2227 L.  
 Peri Frank, 2817 H.  
 Polinari Josephine Mrs., 3502 P.  
 Porrello Dominick, 3012 B-dway.  
 Poretti Hugo, 2827 Winnie.  
 Quartarack Mattio, 5027 B-dway.  
 Ramerl Vincent, 2001 H-2.  
 Raphael Antonio, 1627 H.  
 Reynolds John, 1827 B-dway.  
 Ritter Henry, 2127 A-2.  
 Roberti Ignazio, 3226 H.  
 Roggenbick Alexander, cor 41st, Strand.  
 Romano Peter V., 1624 21st.  
 Sanders Nicholas A., 1528 N.  
 Seidberg Horowitz, 1702 Winnie.  
 Schinowat Charles A., 801 Church.  
 Schultz Charles, 2014 Market.  
 Schultz Henry C. (Kodi), 2901 Postoffice.  
 Strozovitch John M., 827 Mechanic.  
 Sporar John, 1327 A-2.  
**STIGLICH VALENTINE**, 702 Church.  
 Sussak Arnold, 1327 J.  
 Tabaracci & Gambini, 4227 H.  
 Tantiello Camillo, 2901 M.  
 Tolomeo Angelo, 3328 H.  
 Tomietti Gabrielio, 1702 M.  
 Tragni Frank, 1301 M.  
 Unger Rudolph, 1102 Q.  
 Vanni A. & Co., 2102 B-dway.  
 Vanni Charles, 1902 N.  
 Vanni Emma Mrs., 1201 M.  
 Vanni Emilio, 1327 Church.  
**VUCOVICH CHRIS.**, 1127 Strand.  
 Zapatach Nick, 1 miles w of city.

**Salt Importers.**

- FOWLER & M'VITIE**, 120 H, Cotton Exchange Bldg. See ad p. 11.  
**PARR WILLIAM & CO.**, 220 B 1 2102 Strand See ad opp p. 257.

**Sand, Gravel, Shell, Soil Dealers.**

- EVERS JOE**, 1414 B-dway. See mot J. S., p. 243.  
**FREUND F.**, 209 Tremont. See mot F. P. 132.  
**KELSO JAMES C.**, 205 Tremont. See ad p. 56.  
 Kores Charles F., 1515 Winnie.  
 Plumley Robert, 1908 M.  
**SETTLE HART H.**, 4227 P. See ad p. 55.  
**TADD WALTER G.**, par 22, n end 22d. See ad p. 12.

**Sanitary Flooring.**

- HOECKER & GEORGE**, 1806 1812 A. See ad p. 31.

**Sash, Doors and Blinds.**

- HILDENBRAND C. F. CO.**, 202 23rd Church. See lower 1/2 column ad.  
**LEITH A. T.**, 181 1819 Mechanic. See ad p. 39.  
**SCHADT WILLIAM**, 2801 Mechanic. See top left col.  
**SMITH J. F. & BRO.**, 2415 and 2424 Strand.

**Sausage Makers.**

- (See also Meat Markets.)  
**FACHAN BUTCHER CO.**, 3027 Winnie. See in stud P., p. 132.

**Scavengers.**

- Fitzpatrick P. J., 2712 N-2.  
**School Books and Supplies.**  
 (See Booksellers.)

**WE MAKE ANYTHING IN WOOD**  
**C. F. HILDENBRAND CO.**  
**GIVE US A CALL**  
**TELEPHONE 430**

OUR NAME IS A GUARANTEE } **M. O. NOBBE & CO.** } JEWELERS SILVERSMITHS





**Schools and Academies.**

(See Educational, pages 38-39.)

**Scrap Iron and Metals.**

**BLOCK J. & CO.,** 1909-1911 Strand. See ad p. 58.

**Sea Shells, Marine Curiosities.**

**HAWKINS W. A.,** 116 Tremont. See back cover list.

**MARTIN FRANK P.,** propr. "Little Brick House" by the sea, ss. Q. 46 22d, Tremont, also Tremont Hotel, 52d Tremont

**Patch William W.** 2118 Strand

**STATHAKOS BROS.,** 209 25th  
 Tietze-Gustafson, 2028 Market.

**Second Hand Goods.**

**Adams A. A. (c),** 617 22d.  
**Bernbaum A.** clothing, shoes, 209 20th  
**Kahn Mose,** 2007 Postoffice.  
**Leaman Joseph,** 306 Tremont.  
**Meyer Jacob,** 523 21st.  
**Mosley William H. (c),** 216 20th.  
**Schwider & Geller,** 2307 Postoffice.  
**Smith Silas (c),** 722 Tremont.  
**Williams B. D.,** sewing machines, 2708 Market.

**Seed Dealers.**

**Bonsor Walter F.** field and garden seed, 3-17 K.  
**HARGRAVE M. P.,** 2006 Strand.  
**JOCKUSCH, DAVIDSON & CO.,** 2210 12 Strand  
 See initial C p. 91, J. 185

**Sewing Machines.**

**DULITZ ERNEST,** 2119-2121 Ocean.  
**SINGER SEWING MACHINE CO.,** W. R. Irvan, mgr, 211- Postoffice.

**Sheetiron Workers.**

(See also Tin and Sheetmetal Workers.)

**BOTHMAN WILLIAM,** 2509 2511 Mechanic. See ad p. 58

**Brown Martin C.** 1707 Mechanic.

**KANE JOHN J.,** 2718-2720 Mechanic. See ad p. 59.

**M'DONOUGH IRON WORKS,** 2609 2627 A. See ad p. 59.

**Shingles.**

(See Lumber and Shingles.)

**Ship Brokers and Agents.**

(See Steamship Agents.)

**Ship Stores and Chandlery.**

**CROSS T. L. & CO.,** 2011-2018 St. ad. See ad p. 19

**JOUGHIN T. P. & CO.,** 2601 Market. See initial T p. 312

**MOSLE H. & CO.,** 2127 Mechanic.

**NICOLINI & DEL PAPA,** 2001 Strand. See ad p. 49.

**Ship Supplies.**

**TEXAS ENGINEERS' SUPPLY CO.,** Sam Beonison, propr, 2010 Mechanic. See ad p. 50.

**Ship Surveyor.**

**ANDERSON THOMAS J.,** 14 Cotton Exc. Bldg See ad p. 63.

**Grafton T. Austin**  
 FIRE AND MARINE  
**INSURANCE AGENT**  
 PHONE III  
 MOODY BUILDING

**ARTISTIC PHOTOGRAPHER**  
 PHONE 1699  
**JOS. M. MAURER**  
 STUDIO BLDG  
 418 TREMONT ST  
 RES. PHONE 2096

**Shippers' Agents.**

(See Brokers.)

**Shirt Manufacturers.**

**COHEN ROBT. I. INC.,** 2107 Market. See ad p. 100.

**Moller Bros. Mig. Co.,** 2307 Strand

**Moller Sylvan,** 2505 Market

**Morris Esther H. Mrs.,** 1900 D

**Person A. L.,** 2417 Market

**Shoe Dealers.**

(Total)

**Hakemon W. H.,** 2125 Market

**Blackford Herman,** 2414 Market

**BON MARCHÉ,** 2109 11 Market, B. C. Dur-1, mgr

**Bonart Bogomna,** 2514 18 Market

**Bonart & Schornstein,** 2405 Market

**DIMNEY THEODORE,** mgr. "Behala" shoe store, 1107 Postoffice

**FELLMAN DRY GOODS CO.,** 2201 Market.

**Eden Bros.,** 2211 Market

**Gardner Joseph,** 2113 Market

**HAMMERSMITH BROS.,** 2207 Market

**HAUSER & KLEIN,** 2419-2512 Market

**HIMELFARB LOUIS,** 2114 Market

**KAISER HENRY,** 2121 11 See initial K, p. 193.

**LEVY, S. & CO.,** 2225 2227 Market.

**Latham J. & Son,** 5091 Market

**McKenna & Bell Shoe Co.,** 407 409 Tremont

**MENTER & ROSENBLUM CO.,** of New York, A. P. Wells, mgr. over 2113 Market

**Schornstein Jacob,** 2121 Market

**Schwartz Richard,** 2522 Market.

**Shaffer Abraham,** 2025 Mechanic

**Truba Bros.,** 2409 Market.

**Wansker Morris,** 2024 Market

**Wistinghausen Otto F.,** 1002 N. (Wholesale)

**GALVESTON SHOE & HAT CO.,** 2102-2409 Strand. See ad p. 11.

**MISTROT BROS. & CO.,** 2319 28 Mechanic. See ad p. 10.

**Shoemakers.**

**Allen John,** 412 20th

**Barrett Matthew H.,** 2705 Market.

**Barrandon Victor,** 2621 Market

**Carriage-George,** 416 22d

**Cassala Vincenzo,** 2517 Market.

**Clark Morris,** 410 21st.

**Clary Leopold F.,** 410 22d.

**Consiglio Giovanni,** 618 21st.

**Dondap Albert,** 813 42d.

**Filisola Lorenzo,** 522 Tremont

**Freed Bernath,** 517 21st.

**Heinrich Joseph,** 309 20th.

**KAISER HENRY,** 310 21st. See Initial K, p. 193.

**Knaecko Ludwig,** 2215 Mechanic.

**Laster Clark (c),** 2502 D.

**Leister Sam,** 2717 Market.

**Louis Calogeros,** 606 Tremont

**Millward Edward,** 211 27th.

**Pollizer Moritz,** 706 Tremont

**Rafalsky John J.,** 1919 Market.

**Santardi Antonio,** 2609 Market.

**Thorn Theodore,** 2017 Mechanic.

**Tuchelman & Co.,** 2210 Mechanic.

**Walsh James,** 2311 Postoffice.

**Shoeshine Stands.**

**Byrd Jack H. (c),** 2112 Market.

**Chiness & Mitchell,** 2022 and 2214 1/2 Market.

**Malupain (c),** 410 21st.

1911  
1912  
1913  
1914  
1915  
1916  
1917  
1918  
1919  
1920  
1921  
1922  
1923  
1924  
1925  
1926  
1927  
1928  
1929  
1930  
1931  
1932  
1933  
1934  
1935  
1936  
1937  
1938  
1939  
1940  
1941  
1942  
1943  
1944  
1945  
1946  
1947  
1948  
1949  
1950  
1951  
1952  
1953  
1954  
1955  
1956  
1957  
1958  
1959  
1960  
1961  
1962  
1963  
1964  
1965  
1966  
1967  
1968  
1969  
1970  
1971  
1972  
1973  
1974  
1975  
1976  
1977  
1978  
1979  
1980  
1981  
1982  
1983  
1984  
1985  
1986  
1987  
1988  
1989  
1990  
1991  
1992  
1993  
1994  
1995  
1996  
1997  
1998  
1999  
2000  
2001  
2002  
2003  
2004  
2005  
2006  
2007  
2008  
2009  
2010  
2011  
2012  
2013  
2014  
2015  
2016  
2017  
2018  
2019  
2020  
2021  
2022  
2023  
2024  
2025

**4% ALLOWED ON DEPOSITS**  
**MERCHANTS NATL BANK**  
**OPEN 8 A.M. TO 6 P.M.**  
**TREMONT & POST OFFICE**

**SHOESHINE STANDS—Continued.**

Malipena Tony, 415 21st.  
 New Pantorium Club, 2123 Postoffice.  
 Panagiotaris Angelo, 416 21st.  
 Peters Angelo, 416 21st.  
 Sellers Wiley, et al, 2220 Market.  
**STEGER BASIL B.**, propr. Colonial dressing parlor, 409 Tremont. See ad. p. 51.

**Show Case Manufacturers.**

**CRANZ FRANK**, propr. Southern show case works, 2374 Strand.  
**SCHUMACHER & SCHOLZE**, 1828 Market. See ad. p. 48.

**Sidewalks and Curbing.**

**DREWA EDWARD F.**, office Builders Exchange.  
**HEFFRON W. I. CO.**, 111 21st.  
**RINGH E. D.**, 1208 Broadway. See ad. p. 59.  
**SOUTHERN HYDRAULIC STONE CO.**, office 2220 H. plant 102 108 25th. See ad. p. 33.  
**VAUTRIN P. J.**, 2518 Church. See ad. p. 59.

**Silver and Plated Wares.**

(See Jewelers.)

**Skating Rinks.**

Auditorium Roller Rink, ss Q at 27th, 28th, Geo. N. Gorham, mgr.  
 Galveston Rink Co., "Health skating rink," n w cor Tremont, Q.  
 Lincoln Hall, Robert Williams (c), mgr, 2924 H.  
 Olender Skating Rink and Amusement Co., E. S. Johnson (c) mgr, 3004 Winnie.

**Slate Dealers and Roofers.**

Bautsch Arnold P., 1927 M<sub>2</sub>.  
**HARTEL FRED**, 2321-2323 Church. See ad. p. 38.  
 Wetner George P., 1624 Winnie.

**Soda, Sarsaparilla, Etc.**

(See Bottling Works.)

**Souvenirs and Post Cards.**

**BLOCK EMILE E.**, 501 Tremont  
**BUK W. J.**, 2009 Market.  
**DAFNER CHARLES**, 2111 Market. See initial G. p. 11.  
**FEIST GUST CO.**, 2217 Market. See initial G. p. 11.  
**HAWKINS W. A.**, 416 Tremont. See back cover line.  
**MARTIN FRANK P.**, propr. "Little Brick House by the Sea," ss Q at 22d, Tremont, also 323 Tremont.  
**OHLENDORF F.**, 2015 Market.  
**PETERSON JOHN A.**, 2504 Market.

**Spice Grinders and Dealers.**

Iber William J., 1123 H.  
**RELIANCE COFFEE & SPICE CO.**, 2000-2008 Mehanice. See ad. p. 49.  
**TEXAS CONSUMERS CO.**, 1123 I. See ad. p. 54.  
**WILSON FRANCIS J.**, propr Galv. coffee and spice mills, 3315 H.

**Sporting and Athletic Goods.**

**BERGSTROM HENRY O.**, 315 Tremont. See ad. p. 55.  
**CHRISTENSEN J. & CO.**, 712 Tremont.  
 Gonzalez & Schaper, 2122 Market.  
**MEYERS JULIUS J.**, 614 Tremont.  
 Schorer Frank, 2206 Mehanice.

**Stamping and Pinking.**

**HOULAHAN AUGUSTA MRS.**, 2213 Postoffice. See initial Z. p. 449.  
**NEIS J. MRS.**, 2209 Postoffice.

**Stationers.**

**CLARKE & COURTS**, 2102-2106 Mehanice. See back cover.  
**FINCK F. J. STATIONERY & PRINTING** Co., 217 Tremont.  
**HUNTER & FINCK**, 213-215 22d. See front cover box.  
**KNAPP BROTHERS**, 2207 Mehanice.  
**MILLIS F. O. CO.**, 220-222 Tremont. See lower left outer ads.

**Staves and Heading.**

Allen T. B. & Co., exporters, 2002 1/2 Strand  
 Texas Composite Co., 3026 Market

**Steam Engines Boilers, Castings.**

Atch Iron Works Co., 2045 2647 Strand  
**BOTHAM WM.**, 2509 Mehanice. See ad. p. 54.  
**KARE J. J.**, 2418 2720 Mehanice. See ad. p. 56.  
**M'DONOUGH IRON WORKS**, 2009 2627 A. See ad. p. 59.  
**WALSH & CLEARY**, proprs Galv iron works, 210-212 25th. See ad. p. 58.

**Steamship Agents and Brokers.**

(For names of lines, see pages 54-55. Miscellaneous.)  
 Christian Walter S. broker, over 2010 Strand.  
**DENISON JOSEPH B.**, agt Malloy line, 2322 S. See ad. p. 22.  
**ELDER DEEMSTER & CO.**, of Liverpool, Eng., 14 & 4 Wartime, local agts, 2206 Strand.  
**FINGLASS CHARLES**, mgr Fredk Leyland & Co. (1900) Ltd agency, 27 28-29 Marine bldg. See ad. p. 7.  
**FOWLER & M'VITIE** (2d fl.) Cotton Exchange bldg, 2102 Mehanice. See ad. p. 31.  
**HOLT ALFRED**, genl agt North German-Lloyd S. S. Co., agt Warren S. S. line, office 224 21st. See lower left outer ads.  
**JOCKUSCH. DAVIDSON & CO.**, genl agts Galveston-Yucatan Steamship Co., 2210-2212 Strand. See initial C. p. 91, J. p. 183.  
**KRIZAN JOSEPH E.**, sub-agt North German-Lloyd S. S. Co., office Hotel Texas. See inside back cover.  
**LANGBEHN BROS.**, 117 21st and 2102 Strand. See ad. p. 22.  
**LEYLAND FREDK. & CO. (1900) LTD** Agency, Charles Finglass mgr, 27 28 29 Marine bldg. See ad. p. 23.  
**MALINA & KRIZAN**, pass agts North German-Lloyd Steamship Co., 2126 Mehanice. See inside back cover.  
**MERROW J. & CO.**, agts Head Line steamships, 2128 Strand.  
**MOSLE H. & CO.**, 2125 Mehanice.  
**NICOLINI & CO.**, 2005 Strand. See ad. p. 49.  
**PARR WILLIAM & CO.**, (2d fl.) 2102 Strand. See ad. opp. p. 257.  
**RICHARDSON WILLIAM H.**, agt Mexican American S. S. Co., 109 21st.  
**RIPLEY DANIEL**, agt Hogon line, Austrian Union line, North line-steamers, office Marine bldg. See ad. p. 30.  
**ROBY A. L.**, genl mgr Mexican-Am. S. S. Co., 109 21st.  
**SAGE FREDERIC H.**, local mgr Texas Transport & Terminal Co., office Marine bldg.

**WEDDING CARDS**  
**CALLING CARDS**  
**FO. MILLIS CO.**  
**CARDS BUSINESS CARDS**  
**MODERN PRINTING**

EXCLUSIVE AGENTS FOR

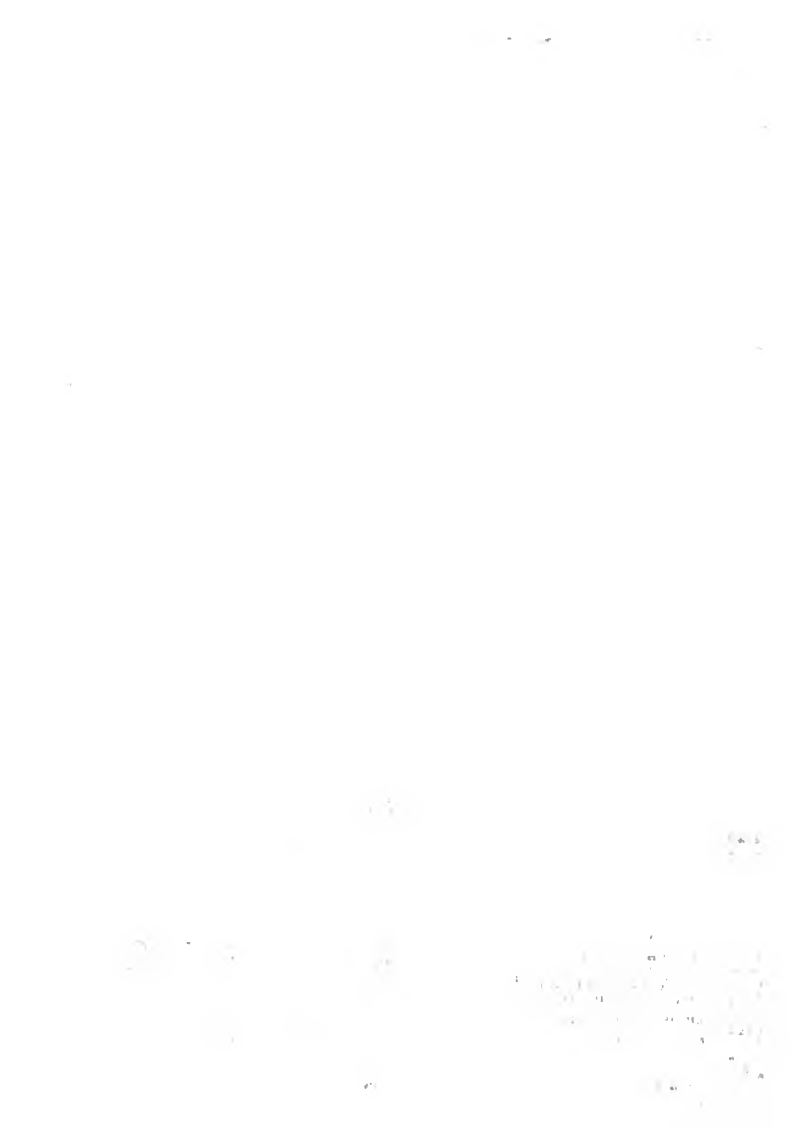

Have Us Do Your Laundry Work. Have Us Clean and Press Your Suit and You Will Always be Well Dressed

## Weyler's CANDY, HYOMEI AND VINOL AT J. J. SCHOTT, DRUGGIST

[STE]

GALVESTON BUSINESS DIRECTORY.

[TAR] 387

**WARRINEH D. & G.**, 4814 Elder, Doughter & Co.,  
att'ny Moody bldg.  
Webb M. T., trav. D. per. Mallory Inc., 2322 Strand.  
**WILKENS & BIEHL**, 7 Marine bldg.  
Wilson W. W., 6 S. Marine bldg.

### Steamship Lines.

(See pages 34-55 Miscellaneous.)

### Stencil Cutters.

**LOVE JOSEPH V.**, 226 S. Mechanic.

### Stenographers.

(Public.)

**ARTZ CHARLES F. J.**, office Courthouse.  
Gertline Lita H. Miss, 2-18 1/2 Market.

### Stereotypers.

**CLARKE & COURTS**, 2102 Mechanic. See front cover.

### Stevedores.

**GALVESTON STEVEDORE CO.**, pier 36 and  
2-20 21st, Edwin Gomdie, mgr.

**HANSON C. & SON**, 1124 Mechanic.

**HEFFRON I.**, 111 21st.

**SUDERMAN & DOLSON**, 2 Marine bldg, 311  
21st.

Young John, 2 Marine bldg.

### Storage and Forwarding.

**FRITTER & FLAKE**, 2127 Market.  
Galveston Bacon, Mfgs., 2810 Winnie, T. P. Ran-  
dall, mgr.

**INDUSTRIAL COTTON OIL CO.**, 1728 Strand.  
W. T. Mansfield, mgr.

**TEXAS ICE & COLD STORAGE CO.**, 101-109  
20th, See ad. p. 20.

**WILEY & NICHOLLS CO.**, 1827 Strand. See  
ad. p. 57.

### Stove Repairers.

Prehoff Edward, 114 22d.

**TURNER TROY H.**, 2012 Market.

### Stoves and Ranges.

**BEUHLER FURNITURE CO.**, 2027 Postoffice.  
John George, L. mgr.

**DULITZ ERNEST**, 2119-2123 Church.  
Engelke Chas., mgr.

Horn E. T. & Co., 318-20 Tremont.

**KAUFFMAN, MEYERS & CO.**, 2410-16 Market.  
See R. H. side lines.

Lemmon Joseph, 306 Tremont.

**PEOPLE'S HOUSE FURNISHING CO.**, 2318-  
20 Market.

**TURNER TROY H.**, 2012 Market.  
(Wholesale.)

**BLUM BEN & CO.**, 2309-2311 Strand. See ad.  
p. 14.

**BLUM HARDWARE CO.**, 2211-2217 Strand. See  
ad. p. 13.

**BROWN J. S. HOW CO.**, 2226-2228 Strand.

### Street Paving Contractors.

**HEFFRON W. I. CO.**, 111 21st.

**KELSO JAMES C.**, 205 Tremont. See ad. p. 56.

### Street Railroad.

**GALVESTON ELECTRIC CO.**, no cor. 21st. I.  
Harry S. Cooper, mgr.

**Grafton Austin**  
FIRE AND MARINE  
INSURANCE AGENT  
PHONE 111 MOODY BUILDING

**REAL ESTATE LOANS AND INVESTMENTS**  
**The HEBERT AUSTIN CO.**  
NOTARY PUBLIC & CONVEYANCERS

### Submarine Divers.

**CHASE FRED W.**, 14-17 Strand.

### Subscription Books.

(Publishers and Dealers.)

**SINGER J. BOOK CO.**, 216 Tremont.

### Sugar and Molasses Factors.

Hindry H. B. W. Co., 2178 Strand.  
Stanton E. O., broker, 2108 Strand.

### Surety Bonds.

American Bonding Co., Baltimore, Md., 313 Levy  
bldg. C. G. Fordtran, mgr.

**AMERICAN SURETY CO.**, of N. Y., 2502 Ma-  
dison. C. M. Cannon & Co., agts.

**NATIONAL SURETY CO.**, of N. Y., 313 25d.  
Debert Austin Co., agts. See top right corner, ads.

**UNITED STATES FIDELITY & GUARANTY**  
Co., of Baltimore, Md., 110 Canal over & Co.,  
agts, 207 Tremont. See R. H. side lines.

### Surgical Instruments.

**GALVESTON CUTLERY CO.**, Konrad Rosler  
prop., 2497 Postoffice. See ad. p. 51.

### Table Delicacies.

(See also Groceries.)

**GENGLER PETER CO.**, 2005-2007 Market. See  
R. H. side lines.

**TOUJOUSE HENRY**, 421-423 Tremont. See ad.  
opp. p. 521.

### Tailors.

(See also Merchant Tailors.)

Hakeman William H., 2121 Market.

**BLEIMEYER FRANK**, 310 21st. See initial B,  
p. 67.

Cannatta Frank, 629 Tremont.

Cohen Hyman, 520 Tremont.

Falken Louis & Son, 2411 Market.

Hempel J. Emil, 1415 H.

Kambers Jean, 2127 Postoffice.

**KORN THOMAS C.**, 519 Tremont. See outside  
back cover.

**LOVELACE T. R.**, 2009 Postoffice.

**MULLEN J. L. & CO.**, 2321-2323 Market. See  
R. H. side lines.

Poirrier Frederick, 1905 Market.

Russell Mary Miss, ladies' tailor, 2107 1/2 Postoffice.

Saslavsky Anton, 2616 Market.

Schlicker Charles L., 2213 Mechanic.

Stans Williams C., 510 Tremont.

**SILBERMAN LOUIS**, 2219 Postoffice.

Singer Max, 315 21st.

Tannenbaum Joseph M., 105 21st.

Terry & Spiller (r.), 2127 Winnie.

Trappke Edward, 606 Tremont.

**TROSTMAN EDWARD**, 412 21st.

### Talking Machines.

**GOGGAN THOMAS & BROS.**, 2126-28 Market.  
See lower right lines.

### Tank Builders.

(See Cistern and Tank Builders.)

### Tarpaulins and Wagon Covers.

**HECK E. R.**, mfr (3d fl.) 2220 Strand. See ad.  
p. 19.

**ELITE RESTAURANT**

LADIES AND GENTLEMEN'S DINING PARLOR

EVERYTHING UP-TO-DATE WITH PROMPT AND POLITE SERVICE. N. L. BALLICH, 2208 MARKET ST. PROP. PHONE 266

**ENTERPRISE MEAT MARKET**

CHOICE MEATS OF ALL KINDS ALWAYS ON HAND. SPICED TORRESERS A SPECIALTY

616 TREMONT ST. PHONE 824

**CHAS. J. REIFEL, PROP.**

THE UNIVERSITY OF CHICAGO

PHYSICS DEPARTMENT  
5712 S. DICKINSON DRIVE  
CHICAGO, ILLINOIS 60637

**GALVESTON GAS FITTING AND PLUMBING CO.** { 2115 POSTOFFICE ST. } MODERN PLUMBING { PHONE 595 } STEAM AND HOT WATER HEATING

**WM. SCHADT** (SASH, DOORS AND) **MANTELS AND GRATES**  
**BLINDS** **HARDWARE AND PAINTS**

388 [TEA]

MORRISON & FOURMY DIRECTORY CO.'S

[VET]

**HOSKINS FOSTER**  
**FOR HOMES**  
**LOANS & INVESTMENTS**  
**SECURITY BLDG. PH. 1552**

**Tea, Coffee and Spices.**

(See Coffee, Tea and Spices.)

**Telegraph.**

De Forest Wireless Telegraph Co., Fred B. Chambers,  
 mgr. office pier 10  
**MEXICAN TELEGRAPH CO.**, over 2103 Strand,  
 R. L. McManis, mgr.  
**POSTAL TELEGRAPH-CABLE CO. OF TEXAS**,  
 2103 Strand, J. L. McManis, mgr.  
**WESTERN UNION TELEGRAPH CO.**, 2101  
 Strand, Gustav Schulte, mgr.

**Telegraph and Telephone Poles.**

**ZINCOIL POLE CO.**, dealers in cross-rotated poles  
 (2d fl.) 2206 Strand.

**Telephone.**

**SOUTH TEXAS TELEPHONE CO.**, 307½ 22d,  
 Miss Mary J. O'Honnell, mgr.  
**SOUTHWESTERN TEL. & TEL. CO.**, 521 22d,  
 James A. Chambers, mgr.

**Tent Manufacturer.**

**HENCK ERNEST R.**, Ad fl.) 2220 Strand. See  
 ad. p. 19.

**Theatres.**

Galveston Electric Park & Amusement Co., sw cor Q,  
 Tremont, Charles Frankel, secy, treas.  
 Grand Opera House, 2018 Postoffice, Fred G. Weis,  
 local mgr.

**Tile.**

**HARTEL FRED.**, 2321-2323 Church. See ad. p. 38  
**OTTEL CHARLES S.**, 2109-2111 1. See initial M,  
 p. 218, fl. p. 234  
**RIGG JOHN JR.**, 2420 Mechanic.  
**SCHADT WILLIAM.**, 2801 Mechanic. See top left  
 lines.

**Tin Can Manufacturer.**

**FREDERICKS WILLIAM G.**, 2309 A. See ad.  
 p. 58.

**Tin, Copper, Sheetiron and Metal  
Workers.**

Bausch Amund P., 1927 M½,  
 Bourquin G. A., 2728 Broadway.  
**FEDDER A. & CO.**, 2622-2624 Mechanic. See ad.  
 p. 17  
**FREDERICKS WILLIAM G.**, 2309 A. See ad.  
 p. 58  
**HARTEL FRED.**, 2321-2323 Church. See ad. p. 38.  
**HOFFMANN WILLIAM A.**, 2311 Postoffice. See  
 ad. p. 16.  
 Lafayette Albert P., 616 25th.  
 Mike W. H., 2110 26th  
**OPPERMAN HENRY C.**, 1811 Market.  
 Schmidt William J., 2008 Mechanic.  
 Werner George P., 1628 Winnie.

**Tin Plate and Metal.**

(Importers. See also Hardware.)

**PARR WM. & CO.**, 2102 Strand. See ad. opp.  
 p. 257.

**Tool Sharpeners.**

Condon William V., 2020 Mechanic.  
**TAUCH HENRY.**, 607 Tremont.  
**ZANDA FRANK.**, "Old Reliable," 412 20th.

**Transfer Lines.**

**BOLTON JOHN H.**, "Nine Stars," 2110 Postoffice  
**GREGORY TRANSFER CO.**, 509 511 Tremont  
 See ad. p. 21  
**HANSON C. & SON.**, fit transfer and drayage,  
 114 Mechanic  
**WILEY & NICHOLS CO.**, freight transfer and  
 drayage, 187 Strand. See ad. p. 57

**Trunks and Valises.**

Manufacturers and Repairers:  
**COHEN ROBERT I. TRUNK & BAG FACTORY.**  
 114½ Market. See initial T, ad. p. 14.  
**JOHN RICHARD H.**, proprietors, trunk city 2218  
 2220 Market

**Trust Companies.**

**GALVESTON TRUST & SAFE DEPOSIT**  
 Co., 311 22d  
**IMPROVEMENT LOAN & TRUST CO.**, Secy  
 & Treas. 2103 Strand  
**TEXAS GUARANTEE & TRUST CO.**, admnrs  
 2103 Strand, executors, 2103 Strand, J.  
 P. Alvey, genl mgr. See ad. p. 9

**Tug and Barge Lines.**

**CLARKE CHARLES & CO.**, 2124 Strand  
**DIRECT NAVIGATION CO.**, office pier 21

**Typewriters and Supplies.**

**OLIVER TYPEWRITER CO.**, 501 Chicago, Ill.,  
 George J. Smith, dist. agt., office 2122 Mechanic  
 Remington Typewriter Co., W. A. McElhiney, dist. mgr.,  
 111 22d  
 Underwood Typewriters, C. G. Fordtran, local agt., 313  
 Levy Bldg.

**Umbrella Repairer.**

Schlinger Berendot, 2918 Postoffice

**Undertakers, Embalmers, Funeral  
Directors.**

Able William, 2317 2419 W. 20th  
**LEVY J. & BRO.**, 2208 2d Church. See ad. p. 29  
**MALLOY FRANK.**, 2321-2327 Postoffice. See ad.  
 p. 12

**United States Commissioners.**

Henkus Albert R., 1617 Tremont  
**TIERNAN RICHARD H.**, over 2115 Postoffice  
**WALKER JOHN C.**, 2208½ Mechanic.

**Upholsterers.**

**IVEY RICHARD.**, 2112 M.  
 Kaufman, Secy, 515½ 21st  
 Smith Charles P., 511 21st

**Vegetable Dealers.**

Demack Charles, 624 Tremont.  
**DEMACK & CO.**, 461 411 26th.  
**LOGRE EDWIN F.**, 511 21st.  
**MARSHAN G. B. & CO.**, 1917 19 Market. See ad.  
 p. 17  
**PERICH THOMAS.**, 3301 1.  
 Soape rivada June, 315 21st.

**Veterinary Surgeons.**

Andrus Henry, Jr., 2116 Postoffice.  
 Luckett Alfred D., 2317 Postoffice.  
 Mox Thomas F., 511 Tremont.  
**RINKER JAMES D.**, 611 23d. See ad. p. 349

**LUMBER AND**  
**MILL WORK**  
**C.F. HILDENBRAND CO.**  
**SASH**  
**DOORS & BLINDS**  
**PHONE 430**

IF YOU NEED GLASSES } M. O. NOBBE & CO., OPTICIANS  
 YOU NEED OUR WORK }

**U.S. FIDELITY AND GUARANTY CO.** { J. F. SEINSEMEIER & CO., AGTS.  
 307 TREMONT STREET  
 PHONE 688 } ISSUES FIDELITY, JUDICIAL, CONTRACT,  
 INTERNAL REVENUE  
 AND ALL OTHER KINDS OF BONDS

1. The first part of the document discusses the importance of maintaining accurate records of all transactions. It emphasizes that proper record-keeping is essential for the integrity of the financial system and for the ability to detect and prevent fraud.

2. The second part of the document outlines the specific requirements for record-keeping, including the need to maintain original documents and to keep copies of all records for a minimum of seven years. It also discusses the importance of ensuring that records are accessible and retrievable at all times.

3. The third part of the document discusses the role of the auditor in verifying the accuracy of the records. It emphasizes that the auditor must exercise due diligence and must be satisfied that the records are complete and accurate before issuing an audit opinion.

4. The fourth part of the document discusses the consequences of non-compliance with the record-keeping requirements. It states that failure to maintain accurate records can result in the disallowance of tax deductions and penalties, and it can also lead to the suspension or revocation of the company's license to operate.

5. The fifth part of the document discusses the importance of training and education for all employees involved in the record-keeping process. It emphasizes that all employees must be aware of their responsibilities and must receive adequate training to ensure that records are maintained accurately and consistently.

6. The sixth part of the document discusses the importance of regular audits and reviews of the record-keeping system. It states that the company should conduct internal audits and reviews on a regular basis to identify any weaknesses or areas for improvement in the record-keeping process.

7. The seventh part of the document discusses the importance of maintaining the confidentiality of the records. It states that all records must be kept secure and that access to the records must be restricted to authorized personnel only.

8. The eighth part of the document discusses the importance of maintaining the integrity of the records. It states that all records must be kept in their original form and that any changes or alterations must be properly documented and justified.



J. L. MULLEN & CO. HOME INDUSTRY TAILORS PHONE 970 MEN'S FURNISHING GOODS

J. J. SCHOTT, DRUGGIST

CARRIES A COMPLETE LINE OF

CRUTCHES, TRUSSES AND SUPPORTERS

[VIO]

GALVESTON BUSINESS DIRECTORY.

[Z.P.]

389

**DR. J. D. RINKER**  
**VETERINARY SURGEON**  
 AND DENTIST.

GRADUATE



Kansas City Veterinary College. Honorary Fellow K. C. V. Veterinary Ass'n.

Residence 611 Thirtieth St. PHONE 662

**Violin Maker.**

Hayford Samuel, 114 14th.

**Wall Paper and Window Shades.**

**BAULARD V. L. & CO.**, 245 Tremont.  
**KEOTON R. H.**, paper Decorative Art Wall Paper Co., 2015 17. Post office.

**OUTTERSIDE, EIMAR & LAFRANCE** 302-304 Tremont. See ad. p. 17.

**PEOPLE'S HOUSE FURNISHING CO.**, 2314-2320 Market.

**STANLEY ALFRED**, 2109 Postoffice. Wamsley St. E., 1819 Market.

**Warehousemen.**

**WILEY & NICHOLLS CO.**, 1-27 Strand. See ad. p. 17.

**Watches, Clocks and Jewelry.**

Edward John F., 2124 Market.

**EPHRAIM E. E.**, "Uncle Eph," 2117-2119 Market. See front cover.

Gautier Bernard, sr., 2025 Market.

**MIGEL'S LOAN OFFICE**, 2327 Market.

**NOBBE M. O. & CO.**, 101 Tremont. See lower left lines.

**ROBINSON DANIEL**, 2115 Market. See ad. under Art.

**SALZMANN N.**, 2245 Postoffice. See right side lines.

Shaw Michael W., 224 Tremont.

Tenke C. F., 2115 Market.

**TSCHUMY LOUIS**, 2219 Market.

**Water Dealers.**

(For Ships and Steamers.)

**BENNISON SAM**, 2010 Mechanic. See ad. p. 50.

**FOWLER & M'VITIE**, (20 1/2) Cotton Exch. Bldg. See ad. p. 31.

**Water Works.**

**GALVESTON WATER WORKS**, nw cor 30th. If, office City hall, A. S. Drewry, supt.

**Weather Service.**

United States Weather Bureau, office 500 Trust bldg. B. Bunmeyer, section director.

**Grafton Austin**  
 FIRE AND MARINE  
 INSURANCE AGENT  
 PHONE 111 MOODY BUILDING

**ARTISTIC PHOTOGRAPHER**  
 PHONE 1698  
**JOS. M. MAURER**  
 STUDIO BLDG  
 418 TREMONT ST  
 RES. PHONE 2056

**Welsbach Burners and Lamps.**

**GALVESTON GASFITTING & PLUMBING**

Co., 2115 Postoffice. See left side lines.

**LOWE & TSCHUMY**, 2025 Market.

**HOWLEY WM. ELECTRIC & GAS LIGHT**

Co., 101 Market.

**SHEAN PAUL SANITARY PLUMBING &**

**TEXAS LAMP & OIL CO.**, 111 1/2. See left inside lines.

**Wharfage.**

**GALVESTON WHARF CO.**, office 2724 Strand.

John J. Baily, secy. If, see ad. gen'l mgr.

**Window Glass.**

**BAULARD V. L. & CO.**, 245 Tremont.

**OUTTERSIDE, EIMAR & LAFRANCE**, 302-304 Tremont. See ad. p. 17.

**SMITH J. F. & BRO.**, 2115 and 2121 Strand.

**STANLEY ALFRED**, 109 Postoffice.

**Wood Dealers.**

**BUCK WILLIAM E.**, 2010 Market. See left inside lines.

Burrows R. & Mrs., 2927 Winnie.

Carothers John, 1413 A.

**DOEFMAN JULIUS**, 602 Winnie. See initial p. 114.

Edwards Samuel, secy., 24 1/2.

**GREG THEODORE H.**, "People's" wood yard, 1017 1/2. See ad. p. 72.

Graves John, 17-11 A.

**HEISKELL JAMES M.**, 2702 Mechanic. See ad. p. 30.

Phelps Samuel, 21, 2716 K.

**SMITH JAMES L.**, 3210 Winnie. See ad. below.

Shaw Michael W., 224 Tremont.

**YOUNG J. W. & CO.**, 3220 24 Market. See back cover.

**JAMES L. SMITH**  
 DEALER IN  
 CORD, SAWED AND SPLIT **WOOD**

**KINDLING PINE AND CHARCOAL**  
 GOOD STOCK OF WELL-SEASONED WOOD ALWAYS ON HAND

Office and Yards, 3216 Winnie St. Phone 1972.

**Wood Preservers.**

(See Cross-cutting Works.)

**Wool Buyers and Factors.**

Finnigan John Co., 196 19th.

**Yeast Manufacturers.**

Fleischmann & Co., 2026 Mechanic. M. L. Pickett, agt.

**Zephyrs, Worsteds, Etc.**

**HAMMER GETTIS B. MRS.**, over 110 Tremont.

See ad. under Art Studios.

**HOULAHAN A. MRS.**, 2213 Postoffice. See initial p. 114.

**NEIS MARGARET MRS.**, 2209 Postoffice.

Witting Frances I. Miss, 703 Tremont.

**THOS. GOGGAN & BROS.**

MUSICAL INSTRUMENTS OF ALL KINDS. THE LARGEST STOCK IN THE SOUTH. SOLE TEXAS DISTRIBUTORS FOR VICTOR TALKING MACHINES AND RECORDS. '220 AND MARKET

A TITLE MAY BE PERFECT OF RECORD BUT WORTHLESS IN FACT STEWART TITLE GUARANTEE CO.

1. The first part of the document discusses the importance of maintaining accurate records of all transactions. It emphasizes that this is crucial for ensuring the integrity of the financial statements and for providing a clear audit trail.

2. The second part of the document outlines the specific procedures that should be followed when recording transactions. It details the steps from identifying the transaction to posting it to the appropriate ledger account.

3. The third part of the document discusses the importance of reconciling the accounts regularly to ensure that the balances are correct and to identify any discrepancies.

4. The fourth part of the document discusses the importance of maintaining proper documentation for all transactions, including invoices, receipts, and contracts.

PETER GENGLER CO. { TABLE LUXURIES AND EUROPEAN DELICACIES } GROCERS

B. A. COOK

PENNSYLVANIA AND KENTUCKY WHISKIES FROM DISTILLERIES TELEPHONE CALL 723

GROCER

DAN JOHNSON

GROCERIES, FISH AND OYSTERS WINES, LIQUORS, ETC.

Agents for the Celebrated ALTON BAIT and GIBBS BAIT

S. W. COR. 16TH ST. AND AVE. A PHONE 330

390

GALVESTON BUSINESS DIRECTORY.

THE GULF AND INTERSTATE RAILWAY CO. OF TEXAS

MAKES CONNECTION AT BEAUMONT WITH THE

Kansas City Southern, Texas & New Orleans, Beaumont, Sour Lake & Western, and Santa Fe Railways.

THE SHORT LINE

FREIGHT AND PASSENGER RATES QUOTED TO AND FROM ALL POINTS

NORTH SOUTH EAST WEST

TO

BEAUMONT ORANGE TEXARKANA (TEXAS)

LAKE CHARLES MONROE ALEXANDRIA SHREVEPORT (LOUISIANA)

KANSAS CITY, MO.

CITY FREIGHT AND PASSENGER OFFICE, 211 TREMONT ST. PHONE 1906

L. P. FEATHERSTONE, PRESIDENT. L. L. FEATHERSTONE, SECRETARY. BEAUMONT, TEXAS.

FRANK E. BROWNE, GEN'L AGENT. G. W. BARNES, AUDITOR GALVESTON, TEXAS.

MAAS-TUSSUP GROCERY CO. { Exclusive Agents For MORRELL'S HAMS AND BREAKFAST BACON }

3076 1







