

Historic, archived document

Do not assume content reflects current scientific knowledge, policies, or practices.

GARDEN SEEDS and PLANTS

LIBRARY
RECEIVED
★ MAR 15 1954 ★
U. S. Department of Agriculture



Spring

1954

Cut Leaf Weeping Birch

PORTER - WALTON CO.

P. O. Box 1619

Salt Lake City 10, Utah

P. - W.'S LAWN MIXTURES

PREFERRED FOR WESTERN LAWNS

VELVET LAWN MIXTURE

There is no finer lawn seed at any price than our Velvet Lawn Mixture. For Intermountain soils and climate it is most dependable. The addition of Creeping Red Fescue, gives this mixture greater tolerance to sandy soils and heavy shade. Velvet Lawn makes a smooth, fine textured, deep green turf which is easily maintained and permanently beautiful. Blended from high quality Kentucky Blue Grass, White Dutch Clover and Creeping Red Fescue, every seed in Velvet Lawn Mixture makes a desirable plant in your lawn.

EVERGREEN LAWN MIXTURE

Evergreen Lawn Mix is a blend of three hardy, dependable grasses with White Dutch Clover, all admirably adapted to Intermountain soil and climate. It produces a very durable sod, ideal for carpeting your outdoor living room, play area or front yard. It recovers quickly from the tramping of outdoor games and parties. Alkaline soils do not hinder its growth as they do with most other lawn grasses. Evergreen Lawn Mix combines both economy and rugged dependability to give you an excellent all purpose lawn.

SHADY NOOK MIXTURE

Shady Nook Mixture is a blend of shade tolerant grasses selected for their excellent performance in the Intermountain States. Shady Nook blend has been used for many years and is the most widely accepted grass mixture for planting under trees or in the shade of buildings.

ATHLETIC FIELD MIXTURE

The tough wear resistant grasses in this mixture are ideally suited for athletic fields and playgrounds. Schools, parks and commercial amusement places have planted hundreds of acres of this hardy, firm sodded mixture.

KENTUCKY BLUE GRASS

The fine texture, rich green color, extra vigor and universal adaptability makes Kentucky Blue an outstanding lawn grass to plant alone.

CREEPING RED FESCUE

If you would have a lustrous deep green lawn all year long plant Red Fescue. This beautiful fine textured wear resistant, drought resistant grass thrives on all soils from sand to clay — acid or alkaline. It is the very best grass for shaded areas.

WHITE DUTCH CLOVER

It is the best Clover to include in grass mixture. Advantages are that it grows quickly, remains green all season and is helpful to grasses growing with it. Gardeners who prefer heavy clover growth should include 2 oz. to each pound of grass seed.

MERION BLUE GRASS NEW "MAGIC CARPET" LAWN THAT REQUIRES LESS MOWING — Lets You Take It Easy!

Merion Blue Grass is a new strain of grass that is coming to the rescue of busy gardeners. Because of its slow growing habit, Merion Blue requires only half as much mowing as ordinary Kentucky Blue grass. Other important advantages include a lower water requirement, deep green color, fine texture and a vigorous spreading root system that quickly replaces any scuffed off spots. Merion Blue grass seed germinates slowly — grows slowly — so requires a few weeks longer to develop a firm sod. But, this very feature will pay off with extra leisure hours year after year for the life of your lawn.

Porter-Walton's Pure Merion Blue Grass is not mixed with common faster growing varieties which would cancel all of the time and money saving advantages offered by this wonderful new grass.

Lawn Seed Prices

f.o.b. Salt Lake City. If by mail, send additional for packing and postage. Quantity prices apply only when the quantity is of a single variety.

	Amount to sow, lbs. per 1,000 sq. ft.	Lb. per lb.	2-4 lbs. per lb.	4-9 lbs. per lb.	10-24 lbs. per lb.	25-99 lbs. per lb.	100 lbs. Up per lb.
2970 VELVET LAWN MIX	5	1.70	1.66	1.64	1.60	1.50	1.28
2974 EVERGREEN MIX	7	.98	.95	.92	.89	.78	.65
2980 SHADY NOOK MIX	5	1.65	1.62	1.59	1.55	1.45	1.20
2988 ATHLETIC FIELD MIX	7	.80	.75	.70	.65	.60	
2966 KENTUCKY BLUE	5	2.35	2.32	2.28	2.24	2.15	1.90
2950 ASTORIA BENT	2 1/2	1.75	1.70	1.65	1.60	1.50	1.37
2960 CREEPING RED FESCUE	7	1.25	1.20	1.15	1.10	1.00	.85
2990 WHITE DUTCH CLOVER	1/2	1.20	1.17	1.12	1.05	.90	
2958 MERION BLUE GRASS	1 1/3	5.25	5.20	5.15	5.10	5.05	

ANNUAL FLOWER SEEDS

BULK PRICES

Mail-Order Information

All flower seeds are priced f.o.b. Salt Lake City, Utah. If the total weight of all flower seeds ordered is $\frac{1}{2}$ to 1 pound, send 20¢ additional for postage and packing.

AFRICAN DAISY	Pkt.	$\frac{1}{8}$ oz.	$\frac{1}{4}$ oz.	Oz.
900 Mixed	\$0.15	\$0.60	\$1.00	\$1.70

AGERATUM	Pkt.	$\frac{1}{2}$ oz.	$\frac{1}{8}$ oz.	$\frac{1}{4}$ oz.
904 Midget Blue	\$0.25	\$0.60		
906 Blue Perfection25	\$0.45	\$0.85	\$2.65

ALYSSUM	Pkt.	$\frac{1}{2}$ oz.	$\frac{1}{8}$ oz.	$\frac{1}{4}$ oz.
912 Little Gem	\$0.10		\$0.25	\$0.45
914 Snow Cloth10		.60	1.75
913 Royal Carpet (AAS 1953)25	.70	1.50	2.50
916 Violet Queen15		.20	.45

ANTIRRHINUM	Pkt.	$\frac{1}{2}$ oz.	$\frac{1}{8}$ oz.	$\frac{1}{4}$ oz.
941 Tetra White	\$0.50	\$0.90	\$1.60	\$2.75
945 Tetra Deep Salmon-Pink50	.90	1.60	2.75
937 Tetra Crimson50	.90	1.60	2.75
944 Tetra Mixed15	.55	.90	1.75
949 Dwarf Magic Carpet Mixed15	.60	1.10	1.60
938 Tetra Yellow50	.90	1.60	
939 Tetra Sunset50	.90	1.60	

ASTERS (Wilt Resistant)	Pkt.	$\frac{1}{2}$ oz.	$\frac{1}{8}$ oz.	Oz.
Princess				
951 Princess Ann. Peach blossom	\$0.15	\$0.30	\$0.45	
953 Princess Barbara. Orchid15	.30	.45	
957 Princess Elizabeth. White15	.30	.45	
961 Princess Pat. Crimson15	.30	.45	
955 Princess Mixture15	.30	.45	

New Bouquet Asters				
989 Powder Puffs. Each plant makes a complete bouquet of 3 to 3½ inch flowers. Set young plants 6 to 8 inches apart. Mixed colors.	.25		.90	

Crego				
974 Crego White15		.40	
978 Crego Crimson15		.40	
980 Crego Dark Blue15		.40	
984 Giant Crego Mixture15		.40	
986 American Branching Mixture15		.40	

Super Giants				
991 Super Giant Beverly Hills. Azure..	.15		.70	
993 Super Giant Hollywood. White....	.15		.70	
994 Super Giant El Monte. Crimson....	.15		.70	
996 Super Giant Los Angeles15		.70	
995 Super Giant Pasadena. Peach blsm.	.15		.70	
998 Super Giant Mixed15		.70	

BALSAM	Pkt.	$\frac{1}{8}$ oz.	$\frac{1}{4}$ oz.	Oz.
1006 Double Camellia-Fl.	\$0.15	\$0.35	\$0.55	

CALENDULA	Pkt.	$\frac{1}{4}$ oz.	Oz.	
1015 Lemon Queen	\$0.10	\$0.80	\$1.50	
1016 Orange King10	.80	1.50	
1018 Double Giant Mixed10	.80	1.50	

CALIFORNIA POPPY	Pkt.	$\frac{1}{8}$ oz.	$\frac{1}{4}$ oz.	Oz.
1023 Orange King	\$0.10	\$0.25	\$0.80	\$1.50

CALLIOPSIS	Pkt.	$\frac{1}{8}$ oz.	$\frac{1}{4}$ oz.	Oz.
1032 Finest Mixed	\$0.10		\$0.60	\$1.65

CANDYTUFT	Pkt.	$\frac{1}{8}$ oz.	$\frac{1}{4}$ oz.	Oz.
1036 Giant Hyacinth White	\$0.10	\$0.35	\$1.65	
1038 Umbellata Finest Mixed10		.50	

CARNATIONS	Pkt.	$\frac{1}{8}$ oz.	$\frac{1}{4}$ oz.	Oz.
1040 Giant Marguerite Mixed	\$0.15	\$0.40	\$0.70	

CELOSIA	Pkt.	$\frac{1}{8}$ oz.	$\frac{1}{4}$ oz.	Oz.
1044 Chinese Woolflower	\$0.10		\$0.60	\$1.00
1046 Crested Dwarf Mixed15	\$0.45	.80	1.25
1048 Tall Royal Velvet15	.45	.80	1.25
1050 Plumosa Finest Mixed15		.60	1.00
1052 Giant Pampas Plume15	.50	.80	1.25
1047 Golden Fleece (New)15	.50	.80	1.25

CENTAUREA CYANUS	Pkt.	$\frac{1}{8}$ oz.	$\frac{1}{4}$ oz.	Oz.
1054 Blue Boy	\$0.10		\$0.25	\$0.75
1055 Red Boy10		.25	.75
1056 Dwarf Jubilee Gem10	\$0.25	.80	2.50
1058 Mixed10			.40
1060 Imperialis Mixed15	.40	.70	2.00

CHEIRANTHUS	Pkt.	$\frac{1}{8}$ oz.	$\frac{1}{4}$ oz.	Oz.
1070 Golden Bedder	\$0.10	\$0.45	\$0.70	
1282 Fluffy Ruffles15	1.00	1.75	

CLARKIA	Pkt.	$\frac{1}{8}$ oz.	$\frac{1}{4}$ oz.	Oz.
1080 Elegans Double Mixed10	.45	.70	

CLEOME	Pkt.	$\frac{1}{8}$ oz.	$\frac{1}{4}$ oz.	Oz.
1083 Pink Queen	\$0.15	\$0.25	\$0.45	

COSMOS	Pkt.	$\frac{1}{8}$ oz.	$\frac{1}{4}$ oz.	Oz.
1106 Early Double Crested	\$0.15	\$0.50	\$0.90	
1110 Fiesta15	.35	.60	
1114 Sensation, Dazzler Crimson15		.50	\$0.90
1118 Sensation, Pinkie15		.50	.90
1120 Sensation, Purity White15		.50	.90
1122 Sensation, Radiance15		.50	.90
1124 Sensation Mixed15		.50	.90

CYNOGLOSSUM	Pkt.	$\frac{1}{4}$ oz.	Oz.	
1130 Firmament (Chinese Forget-Me-Not)	\$0.10		\$0.70	

DAHLIA	Pkt.	$\frac{1}{8}$ oz.	$\frac{1}{4}$ oz.	Oz.
1127 Unwin Dwarf Hybrids	\$0.15	\$0.25	\$0.45	

DIANTHUS	Pkt.	$\frac{1}{8}$ oz.	$\frac{1}{4}$ oz.	Oz.
1134 Best Double Mixed	\$0.10		\$0.25	\$0.40
1137 Gaiety Single15	\$0.25	.40	.75
1138 Chinensis Double15	.25	.40	.75

BULK PRICES FOR FLOWER SEEDS, Continued

FOUR O'CLOCKS			
	Pkt.	1/4oz.	Oz.
1148 Mirabilis Mixed	\$0.15	\$0.20	\$0.65
1139 Didiscus Lace Fl.15	.20	.65

GODETIA			
	Pkt.	1/8oz.	1/4oz.
1158 Dwarf Single Mixed	\$0.10	\$0.70	\$1.20

GOURDS		
	Pkt.	Oz.
1164 All Varieties Mixed	\$0.15	\$0.35

GYPSOPHILA				
	Pkt.	1/4oz.	Oz.	1/4lb.
1168 Elegans Covent Grdn.	\$0.10	\$0.20	\$0.60	\$1.50
1169 Carminea10	.65	.200	

HELICHRYSUM			
	Pkt.	1/8oz.	1/4oz.
1170 Strawflower Mixed	\$0.10	\$0.50	\$0.80

HELIANTHUS			
	Pkt.	1/4oz.	Oz.
1175 Sungold	\$0.15	\$0.60	\$1.75

KOCHIA			
	Pkt.	1/2oz.	Oz.
1180 Childsii (Mexican Fire Bush)	\$0.10	\$0.35	\$0.60

LARKSPUR			
	Pkt.	1/8oz.	1/4oz.
1190 Salmon Supreme	\$0.10	\$0.50	\$0.80
1202 Blue Spire10	.50	.80
1204 Lilac King10	.50	.80
1208 Rose King10	.50	.80
1210 White King10	.50	.80
1218 Giant Imperial Mixed10	.50	.80
1220 Linum Crimson Flax10	.50	.80

LOBELIA			
	Pkt.	1/8oz.	1/4oz.
1224 Crystal Palace Compacta	\$0.15	\$0.60	\$0.85

MARIGOLDS				
	Pkt.	1/8oz.	1/4oz.	1/2oz.
1253 Sunset Giants	\$0.10	\$0.35	\$0.60	\$1.10
1264 All Double African Mix10	.35	.60	1.10
1262 Mammoth Mum15	.60	1.00	1.75



Marigold Midget Harmony

	Pkt.	1/8oz.	1/4oz.	1/2oz.
1267 Dwarf Cupid25	.90	1.50	2.75
1268 Dwarf Spry10	.35	.60	1.00
1275 Midget Harmony10	.35	.60	1.00
1279 Dwf. Naughty Marietta10	.35	.60	1.00
1280 Sunkist10	.35	.60	1.00
1284 Gnome10	.35	.60	1.00
1281 Glitters, Chrysanthemum flowered15	.60	1.00	1.65

MORNING GLORIES				
	Pkt.	1/8oz.	1/4oz.	Oz.
1291 Crimson Rambler	\$0.15	\$0.35	\$0.60	\$1.65
1294 Pearly Gates15	.50	.80	
1298 Heavenly Blue15	.35	.50	1.50
1300 Mixed Colors	\$0.10	\$0.20	\$0.60	
1290 Scarlet O'Hara15	.50	.90	

NASTURTIUMS			
	Pkt.	Oz.	1/4lb.
1310 Tall Single Mixed	\$0.10	\$0.35	\$0.90
1314 Dwarf Single Mixed10	.35	.90
1324 Semi-Double Golden Gleam15	.60	1.75
1328 Semi-Double Scarlet Gleam15	.60	1.75
1332 Semi-Db. Gleam Hybrids Mixed15	.60	1.75

NICOTIANA			
	Pkt.	1/8oz.	1/4oz.
1370 Sensation Mix Daylight Strain.....	\$0.10	\$0.60	\$1.00

PANSIES			
	Pkt.	3/2oz.	1/8oz.
1384 Roggli's Giant Elite Mix, Originator's Strain	\$0.50	\$2.00	\$3.75
1387 Steele's Jumbo50	1.75	3.25

PANSIES, SWISS GIANTS			
	Pkt.	3/2oz.	1/8oz.
1398 Berna, velvety blue50	1.00	1.75
1400 Coronation, gold50	1.00	1.75
1302 Alpenglöw, garnet red50	1.00	1.75
1404 Rhinegold, yellow—dark center....	.50	1.00	1.75
1406 Swiss White50	1.00	1.75
1408 Lake of Thun, blue — dark center50	1.00	1.75
1409 Raspberry Rose50	1.00	1.75

VIOLAS			
	3/2oz.	1/8oz.	1/4oz.
1410 Chantreyland, apricot	\$0.50	\$0.75	\$1.30
1414 Blue Perfection50	.75	1.30
1416 Lutea Splendens, yellow50	.75	1.30
1420 Mixed15		

PETUNIA NANA COMPACTA			
	Pkt.	3/2oz.	1/8oz.
1432 Celestial Rose	\$0.15	\$0.60	\$1.00
1460 Violacea15	.50	.90
1440 Rosy Morn Imp.15	.60	1.00
1441 Snowball Imp.15	.60	1.00
1444 Topaz Queen15	.60	1.00
1446 Fire Chief25	1.00	1.75
1445 Nana Compacta Mixed10	.35	.60
1454 Lipstick25	1.25	

PETUNIA, Multiflora Hybrid		Pkt.
1451 Rose Charm		\$0.50
1452 Comanche Red (AAS 1953)50

RUFFLED PETUNIA			
	Pkt.	3/4oz.	3/2oz.
1422 Dwarf Giants of California	\$0.50	\$3.25	\$6.00

BULK PRICES FOR FLOWER SEEDS, Continued

PETUNIAS, LARGE FL. SINGLE		Pkt.	$\frac{1}{8}$ oz.	$\frac{1}{2}$ oz.
1427	Theodosia50	2.50	4.50
1429A	Snowstorm Improved50	3.75	6.50
1430	Elk's Pride50	2.50	4.50
1429	Snowstorm Fringed50	3.75	6.50

F ₁ HYBRID PETUNIAS		Pkt.
1421	Ballerina—Soft Glowing Salmon	\$1.00
1419	Bolero—Deep Rose	1.00
1417	Tango—Scarlet Salmon	1.00
1415	LaPaloma—White	1.00

PETUNIAS, GIANT ALL-DOUBLE		Pkt.
1453	Allegro	\$1.00
1455	Caprice	1.00
1457	Minuet	1.00
1459	Nocturne	1.00
1461	Sonata	1.00
1447	All-Double Glorious Mixed	1.00

PHLOX		Pkt.	$\frac{1}{32}$ oz.	$\frac{1}{8}$ oz.	$\frac{1}{2}$ oz.
1462	Drummond Mixed	\$0.15		\$0.40	\$0.70
1463	Star Phlox Mixed15		.60	.85
1466	Globe Mixed (New)25	\$0.60	1.00	

POPPIES		Pkt.	$\frac{1}{4}$ oz.	Oz.
1470	Single Shirley	\$0.10	\$0.25	\$0.75
1472	Shirley, Double Mixed10	.25	.75
1474	Shirley, Single Mixed10	.25	.75

PORTULACA		Pkt.	$\frac{1}{8}$ oz.	$\frac{1}{2}$ oz.
1480	Single Mixed (Moss Rose)	\$0.10	\$0.45	\$0.80
1490	Double Mixed (Moss Rose)15	.40	.65

RICINUS (Castor Bean)		Pkt.	$\frac{1}{2}$ oz.	Oz.
1500	Zanzibarensis Mixed	\$0.15	\$0.35	\$0.60

SALPIGLOSSIS		Pkt.	$\frac{1}{8}$ oz.	$\frac{1}{4}$ oz.
1504	Emperor Mixed	\$0.10	\$0.30	\$0.50

SALVIA		Pkt.	$\frac{1}{32}$ oz.	$\frac{1}{8}$ oz.	$\frac{1}{2}$ oz.
1520	America	\$0.50		\$1.00	\$1.70
1521	Blaze of Fire50	\$0.70	1.30	2.00
1525	Splendens15		.75	1.25

SCABIOSA		Pkt.	$\frac{1}{8}$ oz.	$\frac{1}{2}$ oz.	$\frac{1}{4}$ oz.
1530	Blue Moon	\$0.15	\$0.40	\$0.75	\$1.20
1540	Giant Hybrid Mixed10		.40	.70

SCARLET RUNNER BEAN		Pkt.	Oz.	$\frac{1}{4}$ lb.	Lb.
1542	\$0.10	\$0.15	\$0.40	\$0.90

STOCKS		Pkt.	$\frac{1}{8}$ oz.	$\frac{1}{2}$ oz.	$\frac{1}{4}$ oz.
1620	Improved Large Flora	\$0.15	\$0.40	\$0.70	\$1.25

TITHONIA		Pkt.	$\frac{1}{8}$ oz.	$\frac{1}{2}$ oz.
1640	Torch	\$0.15	\$0.45	\$0.80

VERBENA		Pkt.	$\frac{1}{32}$ oz.	$\frac{1}{8}$ oz.	$\frac{1}{4}$ oz.
1652	Mixture of Giants	\$0.10	\$0.25	\$0.40	\$0.75

SWEET PEAS, Summer-Flowering		Pkt.	Oz.	$\frac{1}{4}$ lb.	1 to 4 lbs. per lb.
1580	Bonnie Briar. Rose-pink	\$0.15	\$0.65	\$1.85	\$5.50
1582	Capri. Silver-blue15	.65	1.85	5.50
1588	Flora. Deep lavender15	.65	1.85	5.50
1590	Golden Dragon15	.65	1.85	5.50

1598	Rubicund. Scarlet-crimson15	.65	1.85	5.50
1600	Snow-White.				
	Solid paper white15	.65	1.85	5.50
1604	Welcome. Dazzling scarlet15	.65	1.85	5.50
1610	Silver Metal Blend15	.65	1.85	5.50

SWEET PEAS, CUTHBERTSON		Pkt.	Oz.	$\frac{1}{4}$ lb.	Lb.
1613	Cuthbertson Mixed15	.65	1.85	5.50
1614	Coline. Scarlet15	.65	1.85	5.50
1615	Evelyn. Salmon-cream-pink15	.65	1.85	5.50
1616	Frank G. Lavender15	.65	1.85	5.50
1617	Janet. White15	.65	1.85	5.50
1618	Lois. Clear rose-pink15	.65	1.85	5.50
1619	Tommy. Clear marine-blue15	.65	1.85	5.50

ZVOLANEK MULTIFLORA SWEET PEAS		Pkt.	$\frac{1}{2}$ oz.
1627	Rose	\$0.50	\$1.65
1628	White50	1.65
1629	Mixed50	1.65

ZINNIAS, Dahlia-Flowered		Pkt.	$\frac{1}{8}$ oz.	$\frac{1}{4}$ oz.
1680	Canary Bird. Yellow	\$0.15	\$0.35	\$0.65
1682	Crimson Monarch.			
	Deep crimson15	.35	.65
1684	Dream. Deep rosy lavender15	.35	.65
1685	Oriole. Orange and gold15	.35	.65
1686	Exquisite. Light rose15	.35	.65
1690	Polar Bear. White15	.35	.65
1696	Gold Medal Mixture10	.35	.65
1703	Crown of Gold25	.85	1.45

Giant Cactus Hybrids				
1702	New Giant Cactus Hybrid15	.85	1.45
1706	Floradale Scarlet15	.45	.85
1705	New Blaze	1/16 oz.	\$1.00	.25

Novelty and Miniature Types				
1710	New Peppermint Stick15	.75	1.20
1712	Lilliput or Pompon Choice Mixed10	.40	.70
1714	Tom Thumb15	.50	.90
1721	Persian Carpet15	.90	1.65
1713	Pastel Mixture10	.40	.70
1715	Cupid Mixture15	.50	.90

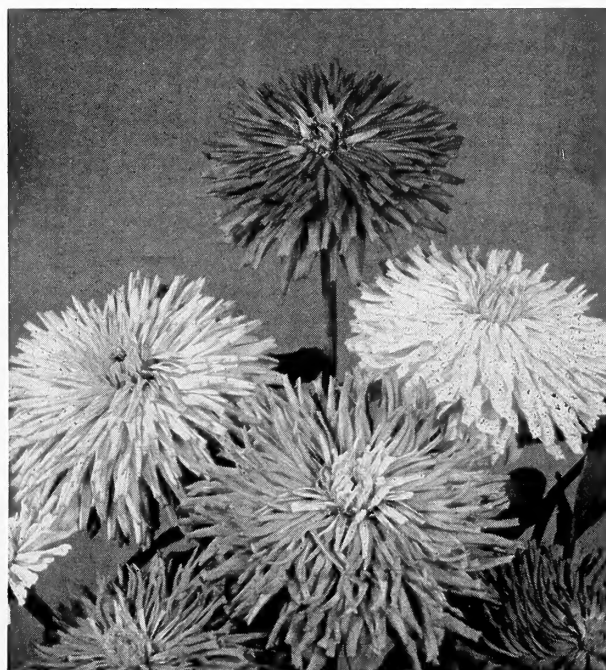

Zinnia Giant Cactus Hybrids

VEGETABLE SEEDS

BULK PRICES

Mail-Order Information

All vegetable seeds are priced f.o.b. Salt Lake City, Utah. Based on the total weight of all the seeds on your order, send an additional amount for packing and postage to the following schedule:

For 1 lb., 20c; for 5 lbs., 35c; for 10 lbs., 50c; for 20 lbs., 90c; for 30 lbs., \$1.25.

BEANS. Any variety, 6-oz. pkt. 25¢; economy carton 42¢.

	5 to 9 lbs. per lb.	10 to 24 lbs. per lb.	25 to 99 lbs. per lb.	100 lbs. per lb.
27 Topcrop	\$0.36	\$0.33	\$0.30	\$0.28
30 Tendergreen35	.32	.29	.27
32 Landreth's Stringless, Burpee's Improved29	.26	.23	.21
29 New Wade36	.33	.30	.28
36 Wax Pencil-Pod32	.29	.26	.24½
39 Cherokee Wax32	.29	.26	.24½
40 Pole Blue Lakes35	.32	.29	.27
44 Pole Kentucky Wonder34	.31	.28	.26
50 Broad Windsor40	.37	.34	.32
58 Bush Lima, Fordhook37	.34	.31	.29
60 Bush Lima, Henderson's32	.29	.26	.24½
62 Pole Lima, King of the Garden37	.34	.31	.29

PEAS. Any variety, 6-oz. carton 25¢; economy carton 33¢.

	5 to 9 lbs. per lb.	10 to 24 lbs. per lb.	25 to 99 lbs. per lb.	100 lbs. per lb.
380 Alaska Smooth-pod	\$0.21	\$0.18	\$0.16	\$0.14
382 Bliss Everbearing26	.23	.21	.19
384 Dwarf Alderman29	.26	.23	.21
386 Giant Stride29	.26	.23	.21
390 Laxton's Progress31	.28	.25	.23
392 Little Marvel31	.28	.25	.23
395 Perfection27	.24	.21	.19
396 Stratagem Improved29	.26	.23	.21
398 Victory Freezer30	.27	.24	.22
388 Hundredfold29	.26	.23	.21

HYBRID CORN. Any variety, 4-oz. pkt. 25¢; economy carton 49¢.

170 Marcross C6x1345	.42	.39	.37½
171 Carmelcross45	.42	.39	.37½
174 Golden Cross Bantam40	.38	.35	.33
179 Lochief52	.49	.46	.44
173 Stowell's White48	.45	.42	.40

CORN, OPEN-POLLINATED. Any variety, 6-oz. carton 25¢; economy carton 33¢.

180 Golden Bantam28	.25	.22	.20
186 Golden Sunshine28	.25	.22	.20

CORN, HYBRID POP

197 lopop75	.70	.65	.60
-----------------	-----	-----	-----	-----

ASPARAGUS

	Pkt.	Oz.	¼lb.	Lb.
10 Mary Washington	\$0.15	\$0.20	\$0.60	\$1.75

BEETS

80 Detroit Dark Red*15	.25	.50	1.10
82 Early Blood*15	.25	.50	1.10
85 Green-Top Bunching15	.30	.50	1.10

MANGELS

	Pkt.	Oz.	¼lb.	Lb.
87 Corona65

BROCCOLI

90 Italian Green Sprouting15	.35	.80	2.25
----------------------------------	-----	-----	-----	------

BRUSSELS SPROUTS

94 Long Island Improved15	.40	1.00	3.00
-------------------------------	-----	-----	------	------

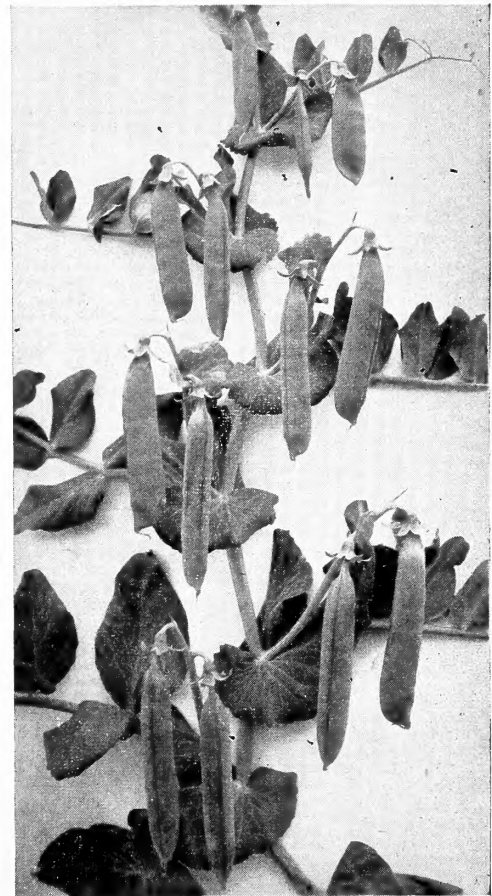

Pea Victory Freezer

CABBAGE

	Pkt.	Oz.	¼lb.	Lb.
102 Danish Ballhead	\$0.10	\$0.40	\$1.10	\$3.25
100 Copenhagen Market10	.30	.90	2.10
104 Jersey Wakefield10	.30	.90	2.10
106 Golden Acre10	.30	.90	2.10
112 Perfection Drumhead10	.30	.90	2.10
103 Danish Keeping10	.40	1.10	3.30
114 Red Stonehead10	.40	1.10	3.30
117 Chinese Cabbage Chihili10	.20	.60	1.75

* Available in jumbo lithographed seed packets (slightly less than one ounce) at 25¢.

BULK PRICES FOR VEGETABLE SEEDS, Continued

CARROTS

		Pkt.	Oz.	1/4lb.	Lb.
124	Nantes Coreless*	.10		.75	2.00
127	Imperator	.10	.20	.60	1.75
122	Chantenay Red Cored*	.10		.60	1.75
128	Danvers Half-Long*	.10		.60	1.75
132	Improved Long Orange	.10	.20	.60	1.75
134	Short White or Mastodon	.10	.20	.60	1.75



Carrot Nantes Coreless

CAULIFLOWER

		Pkt.	Oz.	1/4lb.	Lb.
146	Snowball No. 16	.15	2.50	6.75	17.50
142	New Snowdrift	.15	2.50	6.75	17.50

CELERY

150	Improved Utah	.15	1.50	4.00	11.00
-----	---------------	-----	------	------	-------

CELERIAC

156	Giant Smooth Prague	.10	.75	2.25	6.00
-----	---------------------	-----	-----	------	------

CHICORY

162	Large Rooted or Coffee	.15	.35	1.15	3.50
-----	------------------------	-----	-----	------	------

CHIVES

166		.15	1.00	3.50	10.00
-----	--	-----	------	------	-------

CUCUMBERS

202	Boston Pickling	.15	.20	.50	1.75
203	Colorado	.15	.25	.65	1.95
206	Improved Long Green	.15	.25	.65	1.95
204	Cubit	.15	.25	.65	1.95
207	Marketer*	.15		.65	2.00

COLLARDS

216	Georgia Southern	.10	.20	.55	1.45
-----	------------------	-----	-----	-----	------

CRESS OR PEPPERGRASS

218	Early Curled	.15	.25	.40	1.25
-----	--------------	-----	-----	-----	------

EGGPLANT

220	Black Beauty	.15	.80	2.75	8.00
-----	--------------	-----	-----	------	------

ENDIVE

226	Batavian Full Hearted	.15	.25	.60	1.35
228	Green Curled	.15	.25	.60	1.35

HERBS

		Pkt.	Oz.	1/4lb.	Lb.
240	Anise	.15			
242	Caraway	.15			
245	Coriander	.15			
253	Sweet Basil	.15			
244	Catnip	.15			
251	Rosemary	.15			
246	Dill	.10	.15	.35	1.00
248	Fennel	.15			
250	Horehound	.15			
252	Sweet Marjoram	.15			
254	Summer Savoy	.15			

KALE

260	Dwarf Curled Scotch	\$0.10	\$0.20	\$0.50	\$1.50
-----	---------------------	--------	--------	--------	--------

KOHLRABI

266	Early White Vienna	.15	.35	1.00	2.50
-----	--------------------	-----	-----	------	------

LEEK

270	Emperor	.15	.60	1.75	5.00
-----	---------	-----	-----	------	------

LETTUCE

271	Premier Great Lakes	.15	.50	1.50	4.00
272	Great Lakes	.15	.50	1.50	4.00
276	Imperial No. 44	.15	.40	1.10	3.00
280	New York No. 12*	.15	.40	1.10	3.00
283	Salad Bowl	.15	.60	1.75	4.75
282	Hanson Head	.10	.20	.70	1.85
286	Loose-Leaved				
	Early Curled Simpson	.10	.20	.70	1.85
288	Loose-Leaved Prizehead	.10	.20	.70	1.85
289	Romaine (Cos)	.10	.20	.70	1.85

MUSTARD

294	Giant Southern Curled	.10	.20	.35	1.00
297	Large Smooth Leaf	.10	.20	.35	1.00

MUSKMELONS

300	Casaba, Golden Beauty	.15	.30	.80	2.10
306	Honey Dew	.15	.30	.80	2.10
315	Cranshaw	.15	.40	1.00	3.00
325	Granite State	.15	.40	1.00	3.00
304	Hale's Best No. 45	.15	.30	.80	2.00
308	Hearts of Gold	.15	.30	.80	2.00
310	Hale's Best No. 936				
	Jumbo Strain	.15	.30	.80	2.00
317	New Yorker	.15	.30	.80	2.00

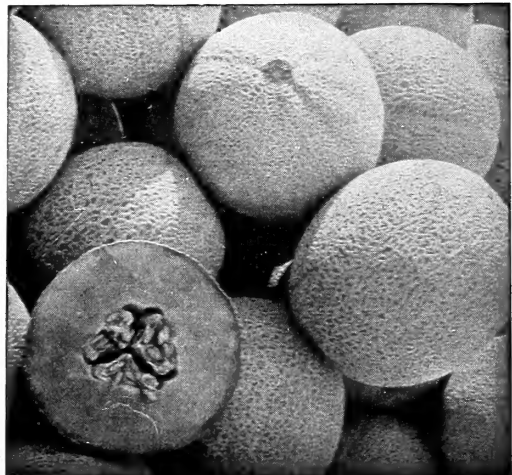

Muskmelon Hales Best No. 45

* Available in jumbo lithographed seed packets (slightly less than one ounce) at 25¢.

BULK PRICES FOR VEGETABLE SEEDS, Continued

WATERMELONS

	Pkt.	Oz.	¼lb.	Lb.
322 Kleckley Sweet No. 615	.20	.60	1.65
326 Green Klondike R-715	.25	.70	1.95
328 Striped Klondike15	.25	.70	1.95
330 New Hampshire Midget15	.45	1.00	3.00
332 King and Queen15	.20	.60	1.75

OKRA

342 Clemson Spineless10	.30	.65	1.80
-----------------------------	-----	-----	-----	------

ONION

350 Yellow Sweet Spanish (Not Certified)15	.50	1.65	5.00
352 Yellow Sweet Spanish (Cert.)	ASK			
356 Mountain Danvers15	.40	1.25	3.50
358 Crystal White Wax15	.50	1.25	3.25
360 Southport White Globe15	.50	1.75	5.00
362 White Sweet Spanish (Jumbo Utah Strain)15	.65	2.00	5.50
373 White Lisbon15	.50	1.25	3.50
368 Southport Red Globe15	.40	1.25	3.50
372 White Portugal Silverskin....	.15	.40	1.25	3.50

ONION SETS

	1 to 4 lbs. per lb.	5 to 24 lbs. per lb.	25 to 49 lbs. per lb.	50 lbs. Up per lb.
376 Yellow	\$0.40	\$0.27	\$0.24	\$0.22
378 White40	.27	.24	.22

PARSLEY

	Pkt.	Oz.	¼lb.	Lb.
402 Champion Moss Curled.....	\$0.10	\$0.30	\$0.65	\$1.80
405 Hamburg Rooted10	.30	.65	1.80

PARSNIPS

410 White Model*10		.40	1.10
------------------------	-----	--	-----	------

PUMPKINS

412 Connecticut Field10	.25	.55	1.50
418 Sugar Pie10	.25	.55	1.50

PEPPERS

420 California Wonder	\$0.15	\$1.00	\$3.00	\$8.50
428 Anaheim Chili15	.75	2.00	6.25
430 Long Red Cayenne15	.75	2.00	6.25
434 Pimento15	1.00	3.00	8.50
436 Red Chili15	.75	2.75	7.00
423 New Yolo Wonder15	1.00	3.00	8.50

RADISHES

5 to 24 lbs. one variety deduct 10¢ per lb.
25 to 99 lbs. one variety deduct 20¢ per lb.

450 Comet10	.25	.45	.80
455 Cavalier10	.25	.45	.80
452 Sparkler, White Tip*10		.45	.80
458 Early Scarlet Globe10	.25	.45	.80
466 Winter Celestial10	.25	.55	1.20
451 Cherry Belle10	.25	.50	1.25
460 White Icicle*10		.45	.80

SAGE

480 Officinalis15	.80	2.25	6.50
-----------------------	-----	-----	------	------

SALSIFY

486 Mammoth Sandwich Island ..	.10	.55	1.50	4.50
--------------------------------	-----	-----	------	------

SPINACH

490 Bloomsdale Long-Standing*	.10		.30	.60
494 King of Denmark10	.20	.30	.60
489 America15	.25	.45	.75

SWISS CHARD

496 Fordhook Giant*10		.40	1.00
---------------------------	-----	--	-----	------

SQUASH

506 Early White Bush15	.25	.45	1.60
510 Yellow Summer Crookneck ..	.15	.25	.45	1.60
512 Zucchini Black*15		.50	1.75
514 Winter Banana Pink15	.30	.55	1.80
516 Chicago, Warded Hubbard*	.15		.55	1.80
522 Golden Hubbard15	.30	.55	1.80
524 Mammoth Table Queen15	.30	.55	1.80
519 Butternut15	.35	.90	2.25
517 Buttercup15	.35	.90	2.25
525 Uconn Bush15	.20	.60	1.75

TOMATOES

526 New V-R 4 Moscow25	1.50	4.50	12.00
530 Early Canner15	1.40	4.00	11.00
532 Marglobe15	.75	2.25	6.00
544 Rutgers15	.50	1.50	5.00
536 Earliana Special15	.80	2.50	7.00
540 Stokesdale15	.50	1.50	5.00
537 Indiana Baltimore15	.50	1.50	5.00
527 New V-R 11 Stone25	1.50	4.50	12.00

TOMATOES — Hybrids

558 Stokescross No. 125	5.00		
559 Stokescross No. 525	5.00		

SMALL-FRUITED TOMATOES

	Pkt.	Oz.	¼lb.
548 Red Pear	\$0.15	\$1.00	\$3.00
546 Red Cherry15	1.00	3.00
550 Yellow Pear15	1.00	3.00
554 Ground Cherry15	1.00	3.00
556 Huckleberry15	1.00	3.00

TURNIPS

	Pkt.	Oz.	¼lb.	Lb.
560 Purple-Top White Globe*	\$0.10		\$0.40	\$0.75
562 Snowball10	.25	.40	.85

RUTABAGA

570 American Purple-Top10	.25	.40	.75
578 Laurentian10	.25	.40	.75

* Available in jumbo lithographed seed packets (slightly less than one ounce) at 25¢.

PORTER - WALTON'S FARM SEEDS

ALFALFA (Lucerne) Wonder Crop of the West

2578 **Ranger.** This new variety is highly resistant to bacterial wilt. Being very similar to Common or Hardy Desert in habit of growth and soil requirements, it is well adapted to northern areas. In localities where bacterial wilt is a problem, a stand of Ranger will remain indefinitely.

2580 **Grimm.** Especially recommended for shallow soils, those underlaid with hardpan, or where the watertable is near the surface. The stems and leaves are of somewhat finer and leafier quality than Hardy Desert Alfalfa. It is susceptible to bacterial wilt and is not recommended for areas of severe infestation. Extremely winter-hardy.

2590 **Ladak.** Tests at nearly every northern and western Experiment Station show Ladak leading on tonnage, long life, drought-resistance, and winter hardiness. It has also shown marked resistance to bacterial wilt. Because Ladak makes heavy first and second crops but little third, it is especially recommended for high elevations.

2560 **Hardy Desert.** (Utah Common). Very winter hardy and extremely drought resistant because of its long tap root. An exceptionally heavy producer. Sow 10 to 15 pounds per acre.

HYBRID FIELD CORN

Sow in drills 3 feet apart, using approximately 15 pounds of seed per acre.

2502 PORT-WALCO HYBRID No. 100

Top Silage Producer

Maturity 100 to 110 days. Since its introduction growers in most areas have reported heaviest tonnage per acre in both green fodder and dry weight with Port-Walco Hybrid 100. It is a prodigious yielder of good solid ears that are long and thick, with very little taper. A strong and vigorous grower, producing tall, succulent stalks. Then too, the ears are set at a good height so there is little or no stalk breakage.

2505 PORT-WALCO HYBRID No. 90

Best of the 90 to 100-day maturity Corns. The dark green plants of this high-yielding early hybrid retain their rich color even after the ears are well matured. This condition makes possible a feed of greater nutritive value. The ears are medium size and thick with deep kernels. In U.S.A.C. tests at various Utah stations Port-Walco No. 90 was one of the highest-yielding varieties.

2507 PORT-WALCO HYBRID No. 120

The outstanding silage variety, maturing in 110 to 120 days. Not only is it the heaviest fodder producer in our hybrid list, but it yields an equally good grain crop. Its short shanks permit easy harvesting and handling for silage purposes. The plants of No. 120 are rich dark green, retaining their color until after the ears are well matured. As silage, it possesses both higher food value and higher palatability.

OPEN-POLLINATED CORN

2512 MINNESOTA No. 13

The leading all-round, open-pollinated variety. A 90-day dent Corn, acclimated to this area. It is the heaviest producer of the medium-early varieties. Plants grow 7 to 8 feet tall, bearing ears 9 to 10 inches long. Makes splendid ensilage.

CLOVER FOR MEADOWS AND PASTURES

2600 **Alsike.** Recommended for hay crops sown by itself or with timothy or Red Clovers. The use of Alsike Clover is increasing rapidly; cattle prefer it to other varieties. Sow at the rate of 6 or 8 pounds per acre; sown in mixtures, 3 to 4 pounds per acre is sufficient. Very winter hardy. **Does best on damp soils.** Used in pasture mixture with grasses.

2620 **Ladino.** A giant form of the common White Dutch Clover and like the latter is a long-lived perennial. After being grazed, new leaves develop quickly, complete recovery occurring in 17 to 28 days. It is strictly a crop for irrigation. Sow in early fall or spring at the rate of 3 to 5 pounds per acre, 1 to 2 pounds in mixtures.

2630 **Medium Red.** (*Trifolium pratense*). A dependable, all-around variety for farmers and stockmen. It makes two hay crops each year. Sow in either spring or early fall at the rate of 15 pounds to the acre. It is good in pastures with grasses as a companion crop.

2640 **Strawberry** (Tall Variety). Resembles the Common White Dutch in appearance but is much hardier and adapted to a wider range of soil and moisture conditions.

Will thrive in soils having a high alkaline content and will survive flooding for a period of 30 to 60 days. Highly recommended as a pasture crop because of palatability and hardiness.

SWEET CLOVER

2610 **Hubam.** The richest honey-producing Clover. An annual sweet Clover which grows rapidly, attaining a height of 6 to 7 feet. It is very valuable for pasturage and hay when cut before it gets too old. Also used to great advantage as a cover crop or for green manure. Sow 12 to 15 pounds per acre in fall or spring.

2660 **White Blossom** (*Melilotus alba*). Its value in the redemption of alkali lands cannot be overestimated. It grows in a variety of soils—heavy, light, wet or dry, almost anywhere except in acid soil. Sow 15 to 20 pounds per acre.

2666 **Yellow Blossom** (*Melilotus officinalis*). Finer in the stalk and more palatable when mature than White Blossom, and has the same soil adaptation. Its refinement of stock and palatability make it a good pasture or hay crop.

FIELD SEED PRICES

Prices on all field seeds are quoted on page 13.

Since the market changes rapidly on Field Seeds, the prices quoted herein are subject to change without notice. All quotations are f.o.b. Salt Lake City, Utah.

About Prices

From time to time we will be sending our customers special FIELD SEED LISTS to correct changes in market prices. If you are not receiving them, please inform us.

P.-W.'s PASTURE MIXTURES

Formulated for HIGHER PALATABILITY

MAINTAINED PRODUCTIVITY • WIDE SOIL ADAPTABILITY

2670 **Mixture A.** For well-drained irrigated land, or damp fertile soil.

Ladino	1 lb.
Red Clover	3 lbs.
Alfalfa, Ranger	3 lbs.
Tall Meadow Oat, Tualatin Groated	3 lbs.
Orchard Grass	5 lbs.
Smooth Brome	4 lbs.
Total per acre	19 lbs.

2676 **Mixture B.** For alkaline and wet soils.

Alsike	3 lbs.
Strawberry Clover	1 lb.
Sweet Yellow Clover	3 lbs.
Reed Canary Grass	3 lbs.
Alta Fescue	4 lbs.
Smooth Brome	4 lbs.
Total per acre	18 lbs.

AFRAID OF BLOAT?

Bloat, the long-feared killer of thousands of cattle, can usually be prevented by observing these pasture rules:

- (1) Plant a properly balanced pasture mix formula. Legumes are necessary for highest production, and they are relatively safe provided they do not exceed 60 per cent of the forage.
- (2) Wait until legumes have reached the bud stage before pasturing.
- (3) Practice restricted grazing. Animals allowed to range over too wide an area will select the most succulent legume plants which cause the bloat.
- (4) Make certain that animals are not hungry when turned into a new pasture.

GRASS for Range, Meadow, Pasture

2700 MOUNTAIN BROME GRASS (*Bromus marginatus*)

This stout perennial bunch grass is very common in altitudes of 5,000 to 10,000 feet. It has a very wide range of soil adaptation, varying from fairly loamy soils where the best growth is made, to fairly dry, gravelly soils. Mountain Brome Grass, when young, is grazed closely by all kinds of livestock. Where it can be cut for hay, it makes a very fine feed for horses and cattle.

It is an exceptional grass for the reclamation of land inaccessible to farm machinery, for good stands may be obtained by broadcasting on areas where seedbed preparation is not possible. Sow 10 to 20 pounds per acre.

2740 MEADOW FESCUE

Very productive of bright green leaves, supplying forage from early spring until late fall. Well suited to alkaline soils. Sow 20 to 30 pounds per acre.

2710 SMOOTH BROME GRASS (*Bromus inermis*)

Smooth Brome is one of the outstanding grasses for the Intermountain area, being well adapted to arid regions where rainfall is relatively low. It is the most palatable of all the important grasses, surpassing even the well-known Kentucky Blue Grass in this respect. Smooth Brome is a long-lived perennial with numerous creeping rootstalks that form a dense heavy sod, making it capable of standing much abuse as a pasture grass. Brome thrives especially well on a rich loamy soil; but in the wild state it grows in dry, gravelly soils, or even in pure sand. Recent experiments have shown it to succeed in alkaline soils.

The stems attain a height of 2 to 3 feet. Two cuttings of hay are generally obtained in a season, yields ranging from 1 to 4 tons per acre. Sow 15 to 20 pounds per acre on irrigated land or 8 to 10 pounds per acre on dry land. Drilling is preferable to broadcasting wherever possible.

2750 ORCHARD GRASS (*Dactylis glomerata*)

This very early pasture grass furnishes feed at least three weeks before most other grasses. Even after close grazing, a ten-day interval is sufficient for another growth. It makes a heavy sod and gives splendid pasture until late in the fall. Withstands drought and is very hardy. An excellent variety for use in pasture mixtures. Sow 15 to 20 pounds per acre when seeded alone.

2760 PERENNIAL RYE GRASS

Adapted for plantings on alkaline soils. Used as an ingredient in hardy lawn mixtures. Sow 15 to 25 pounds per acre.

2788 INTERMEDIATE WHEAT GRASS

This hardy perennial sod-forming grass begins growth early in the spring and will reach a height of 3 or 4 feet before growth ceases in midsummer due to lack of moisture. Good growth recovery is made in late summer or early fall with the return of moisture and cool temperatures. The abundant forage is relished by all classes of livestock in all stages of growth, comparing favorably in this respect with Smooth Brome. Intermediate Wheat in the Intermountain area is well adapted to range lands under 9,000 feet that receive in excess of 12 inches of annual rainfall. It is slightly more drought resistant than Smooth Brome, but less hardy and drought resistant than Crested Wheat. It is a high producer and well adapted on range land supporting oakbrush, serviceberry, and in open aspen areas.

Excellent seedling vigor permits relatively low seeding rates of from 6 to 10 pounds per acre, which can be made in early spring or late fall.

GRASS FOR RANGE, MEADOW, PASTURE, continued

2793 TALL WHEAT GRASS

(*Agropyron elongatum*)

Tall Wheat Grass was found by plant explorers in the early 1930's growing in salt marshes in northern Turkey. It is somewhat coarse, erect perennial with a bunch-type growth. An abundance of long basal and stem leaves makes it a high forage producer comparing favorably with other Wheat grass varieties. The mature plant is tall, often reaching a height of 5 feet and even more under irrigation.

The outstanding advantage of Tall Wheat Grass is its tolerance of wet alkaline conditions. This grass has produced high yields on land that has been considered worthless for cash crops. It stands up well under both cold and drought conditions.

Unlike Intermediate Wheat and Crested Wheat grasses which become dormant at the beginning of summer, Tall Wheat Grass continues growth as long as any moisture is available. Although Crested Wheat is hardier than Tall Wheat the latter variety excels as forage producer during hot weather and on alkaline soils.

Fall plantings on a well-packed seed bed drilled at from $\frac{1}{2}$ to $\frac{3}{4}$ inch in depth have generally given the best results. Seeding rate is 6 to 10 pounds per acre.

2780 CRESTED WHEAT GRASS

(*Agropyron cristatum*)

This wonderful ranch and range grass grows earlier in the spring and later in the fall because of its ability to grow at low temperatures. As a hay crop it is very nutritious and palatable and stands well under grazing. It has made a most remarkable showing under arid conditions, succeeding where other varieties fail. Crested Wheat is a long-lived grass. It is relished by livestock and adapts itself to a wide range of soils. Sow 8 to 10 pounds per acre.

2735 ALTA FESCUE

(*Festuca elatior arundinacea*)

Alta Fescue is an outstanding grass of recent development for both pasture and hay purposes. It is much more productive than Meadow Fescue. It grows late in the summer and fall when other grasses have passed their productive peak. Various trials show it to outyield other varieties from 15 to 50 per cent. The dense root system, reaching a depth of 5 to 6 feet, makes this variety valuable as a soil builder where the humus content is low. It also crowds out undesirable weed growth. Sow 12 to 15 pounds per acre.

2840 REED CANARY GRASS

(*Phalaris arundinacea*)

This is a valuable, high-yielding forage plant that is naturally adapted to low wet lands. Two or three crops of high quality hay may be cut or it will provide excellent all summer pasture. Sow at the rate of 5 to 6 pounds per acre broadcast or in drills, or 2 to 3 pounds per acre in 16 to 18-inch rows.

2934 SUDAN GRASS (Common)

Drill 15 to 20 pounds or broadcast 25 pounds per acre for pasture. It will tolerate alkali. Planted in rich soil in June, it will be ready to pasture in 30 days, furnishing grazing for two cows per acre throughout the summer. As a hay crop, it should be cut when heads appear. Allow several days of ideal weather to cure. A second crop may be cut or pastured, as preferred.

2830 RED TOP

A valuable grass for wet and slightly alkaline soils. Sow 15 to 25 pounds per acre.

2935 NEW SWEET SUDAN GRASS

This new variety is sweet, juicy and more palatable to livestock. Sweet Sudan is later in maturity than Common Sudan, thereby producing more vegetative growth and remaining green longer than the Common. After the crop reaches maturity the stalks and stems are still eaten readily. Sweet Sudan has more and broader leaves, heavier and taller stalks, and stools much heavier than Common Sudan.

2850 TALL MEADOW OAT GRASS

Tall Meadow Oat is a deep-rooted, drought-resistant perennial grass. It produces an abundance of very palatable forage from early spring until late fall. Recent pasture grass experiments conducted by U.S.A.C. at Logan prove this grass to be one of the most desirable from the standpoint of productivity and palatability. Tall Meadow Oat Grass gives best results for pasture when sown in a mixture with other grasses and clover.

2851 TUALATIN OAT GRASS

(Groated Seed)

Tualatin Oat Grass possesses the same growth habits, adaptabilities and forage value as Tall Meadow Oat Grass. However, the seed kernel of this new strain has been mechanically removed from the large bulky hull by a process known as groating. The removal of the hull allows trouble-free drilling of the seed and greatly reduces the bulk of seed to be handled.

2860 TIMOTHY

Of hay grasses, Timothy leads all. Thrives on clay or heavy loams, wet or boggy soils, or in mountainous districts. Alone, sow 12 pounds to the acre, or with clover, 10 pounds Timothy and 6 pounds clover.

Other FORAGE and COVER CROPS

MILLET

2894 **Yellow Hog.** Mainly a grain crop but the hay is of a good quality for feeding purposes.

SUNFLOWER

2930 **Grey Stripe.** A good silage crop for dry land. Very palatable and has high food value. Plant 5 to 6 pounds per acre.

DRY-LAND GRAIN SORGHUMS

2920 **60-Day Milo** (Dwarf or Combine Strain). Similar to Kaffir Corn but shorter. Grows erect, with thick, close-jointed stalks 2 to 3 feet tall. The large heads give a heavy yield of grain. It is drought-resistant and does well on alkaline soils.

SWEET SORGHUMS

2928 **Black Amber Cane.** 90 to 110 days. Tall-growing, excellent silage variety. Short supply this year. Ask about prices and availability.

FIELD PEAS

2880 **Canadian Field.** They enrich the soil and are splendid stock feed. For hay, they should be cut while the milk is in the vine forming the pod. Plant early in the spring at the rate of 100 to 120 pounds per acre or 60 pounds with a nurse crop of oats or spring rye.

KOCHIA

2916 **Scoparia.** Grows 4 to 5 feet tall and yields 5 to 7 tons of hay per acre when under irrigation. On alkaline soil it is equally productive. The hay contains 4 to 8 per cent more protein than alfalfa.

Kochia is a drought-resistant forage plant adapted to dry land planting. Sow seed at the rate of 6 pounds per acre on irrigated land or 3 pounds per acre on dry land in late fall or early spring.

VETCH

2940 **Common.** Grown as a hay and seed crop, as well as for green manure, silage, and pasturage. Sow 60 to 80 pounds per acre.

About Prices

All field seed prices are quoted on page 13.

The prices quoted herein are subject to market changes. You are safe, however, in sending remittance according to these prices. In case of decline, the difference will be promptly refunded; if there has been an advance, you will be notified for your confirmation before shipment is made.

ASK FOR P.-W.'s FREE BULLETIN ON FARM AND FORAGE SEEDS. This contains authentic, dependable information on the value and adaptability of the various Farm and Range Clovers and Grasses, together with planting and cultural directions.

8981 MULTIFLORA ROSE

A Permanent Low-Cost Fence. Requires No Maintenance.

Fast Growing. Makes a dense, stock-tight fence in three to five years.

Eliminates Fence Line Weeds.

Does Not Spread. Multiflora Roses do not sucker.

Requires No Maintenance. Eliminates fence repairing costs. Needs no clipping, pruning or training. Just irrigate during the first year to get the new plants established, and keep the weeds down for two years.

Set plants 18 inches apart in fall or early spring.

Prices per plant F.O.B. Salt Lake City

100 to 225	\$0.08
250 to 97507
1,000 to 9,97506
10,000 up05

Shipping weight approximately 50 lbs. per 1,000.

FIELD SEED PRICES

IMPORTANT: All field seed prices are subject to market changes. You are safe, however, in sending remittance based on these prices. In case of decline, the difference will be promptly refunded; when an advance has been necessary, you will be notified for your confirmation before shipment is made.

For 5 to 9 pounds add 1c per pound to the 10-pound rate.

For 1 to 4 pounds add 3c per pound to the 10-pound rate.

FIELD CORN HYBRIDS

	5 to 9 lbs. per lb.	10 to 55 lbs. per lb.	1 to 9 bus. per bus.	10 bus. up per bus.
2505 Port-Walco No. 90			\$11.25	\$11.00
2502 Port-Walco No. 100			10.75	10.50
2507 Port-Walco No. 120			10.75	10.50

FIELD CORN (Open-Pollinated)

	10 to 24 lbs. per lb.	25 to 99 lbs. per lb.	1 to 9 bags per cwt.	10 bags per cwt.
2512 Minnesota No. 13	\$0.15	\$0.14	\$13.00	\$12.75

GRASS SEEDS — Pasture and Dry Land

	10 to 24 lbs. per lb.	25 to 99 lbs. per lb.	Bag lots per 100 lbs.
2710 Brome Grass (Smooth)	\$0.25	\$0.24	\$23.00
2714 Manchar Strain Smooth Brome Certified32	.31	30.00
2700 Mountain Brome Grass28	.27	26.00
2740 Meadow Fescue, Fancy47	.46	45.00
2735 Alta Fescue, Blue Tag27	.26	25.00
2750 Orchard Grass, Fancy39	.38	37.00
2840 Reed Canary Grass51	.50	49.00
2760 Rye Grass, Perennial Blue Tag25	.24	23.00
2830 Red Top, 92% Pure	1.02	1.01	100.00
2810 Slender Wheat Grass		ASK	
2788 Intermediate Wheat Grass Certified57	.56	55.00
2786 Intermediate Wheat Grass Uncertified55	.54	53.00
2793 Tall Wheat Grass30	.29	28.00
2934 Sudan Grass, Fancy16	.15	14.00
2935 New Sweet Sundan Grass17	.16	15.00
2850 Tall Meadow Oat Grass (Groated)47	.46	45.00
2851 Tualatin Oat Grass (Groated Seed) Certified54	.53	52.00
2853 Tualatin Oat Grass (Groated Seed)51	.50	49.00
2860 Timothy, 99.50% Pure27	.26	25.00
2780 Crested Wheat Grass37	.36	35.00

ALFALFA SEED

	10 to 24 lbs. per lb.	25 to 99 lbs. per lb.	Bag lots per 100 lbs.
2560 Utah Hardy Desert, Ext. Fancy	\$0.40	\$0.39	\$38.00
2563 Utah Hardy Desert, Fancy38	.37	36.00
2580 Grimm, Blue Tag46	.45	44.00
2590 Ladak, Blue Tag45	.44	43.00
2578 Ranger, Utah Certified46	.45	44.00
2577 Ranger, Utah Uncertified42	.41	40.00
2570 Pioneer Certified40	.39	38.00

CLOVERS

	10 to 24 lbs. per lb.	25 to 99 lbs. per lb.	Bag lots per 100 lbs.
2600 Alsike, 99% Pure	\$0.30	\$0.29	\$28.00
2620 Ladino Certified64	.63	62.00
2621 Ladino Uncertified59	.58	57.00
2630 Red Clover, Medium46	.45	44.00
2633 Red Clover, 2 1/2% Alfalfa44	.43	42.00
2640 Strawberry	1.38	1.39	140.00
2660 Sweet White Blossom21	.20	19.00
2666 Sweet Yellow Blossom21	.20	19.00
2610 Hubam, Annual31	.30	29.00

P.-W.'s PASTURE MIXTURES

	10 to 24 lbs. per lb.	25 to 99 lbs. per lb.	Bag lots per 100 lbs.
2670 (A) For Well-Drained Irrigated Land or Damp Fertile Soils	\$0.42	\$0.41	\$40.00
2676 (B) For Alkaline and Wet Soils39	.38	37.00

OTHER FARM SEED

	10 to 24 lbs. per lb.	25 to 99 lbs. per lb.	Bag lots per 100 lbs.
2880 Canadian Field Peas, Extra Fancy	\$0.14	\$0.13	\$12.00
2916 Kochia Scoparia47	.46	45.00
2894 Millet, Yellow Hog, Large Millet12	.11	10.00
2920 Milo Maize, 60-Day13	.12	11.00
2928 Sorghum, Black Amber Cane16	.15	14.00
2930 Sunflower, Grey Stripe29	.28	27.00
2940 Vetch, Common or Spring16	.15	14.00

MANGELS

	1 to 4 lbs. per lb.	5 to 24 lbs. per lb.	25 to 99 lbs. per lb.	Bag lots per 100 lbs.
87 CORONA. An improved giant half sugar mangel with the yielding ability of Sludstrup and higher quality	\$0.65	\$0.55	\$0.50	\$0.45

NOTICE

Field seed prices are quoted subject to market fluctuations which result in frequent changes.

If your remittance is more than the market price the difference will be refunded.

In case of an advance your confirmation will be solicited before shipment is made.

SUMMER FLOWERING BULBS

SUMMER FLOWERING BULBS

ANEMONE

8508 **St. Brigids Strain** 10 for \$1.00
Double Mixed

MONTBRETIAS

8566 **Giant Mixed** 10 for \$1.00

TUBEROSE

8586 **Jumbo White Double** \$.35 each

RANUNCULUS

8568 **Mixed Double** 10 for \$1.00

TIGRIDA

8570 **Mexican Shell Flower** 3 for \$.60

BEGONIA BULBS, TUBEROUS ROOTED

DBL. GIANT CAMELIA	Each	10-29 of one variety
--------------------	------	----------------------

8510 White	\$0.40	\$.33
8522 Yellow40	.33
8514 Pink40	.33
8516 Salmon40	.33
8518 Red40	.33
8515 Rose40	.33
8533 Picotee40	.33

DBL. CARNATION TYPE

8529 Mixed Colors40	.33
--------------------------------	-----	-----

GLADIOLI

Just before planting, the corms should be dipped for 15 minutes in a solution of Ceresan M (1 ounce to 3 gallons of water). After the plants are 6 inches tall, spray them at 2-week intervals with Isotox Garden Spray or wettable DDT to prevent damage from thrips.

All are No. 1 grade (1½ to 2-inches diameter), clean corms, well grown and free from pests and disease.
No. 1 Grade Young high crowned bulbs

	5 of one variety	10-29 of one variety per corm
8791 Bagdad	\$.42	\$.075
Smoky — 85 days		
8708 Burma42	.075
Ruffled deep rose — 85 days		
8779 Elizabeth The Queen42	.075
Ruffled lavender — 86 days		
8755 Evangeline42	.075
Light Rose Pink — 92 days		
8727 Florence Nightingale42	.075
White — 90 days		
8715 Dieppe42	.075
Scarlet — 85 days		
8731 Leading Lady42	.075
Cream — 90 days		
8771 Mid America75	.13
Huge light Red — 85 days		
8748 Picardy42	.075
Salmon Apricot — 90 days		
8786 Ravel42	.075
Light Violet Blue — 77 days		
8769 Red Charm42	.075
Medium Red — 85 days		
8718 Salmon Glory42	.075
White-Red Throat — 80 days		
8750 Spic and Span42	.075
Salmon Pink — 80 days		

8739 Spotlight42	.075
Best Yellow — 80 days		
8737 Sunspot42	.075
Apricot Buff — 80 days		
8759 Tivoli42	.075
Clear light rose — 90 days		
8798 Superb Mixed33	.06
8703 Gladiolus Collection		
30 Bulbs—5 each of Leading Lady, Red Charm, Ravel, Spic & Span, Spotlight, and Burma		\$2.00

MAIL ORDER INFORMATION

For Gladiolus and Tuberous Begonias

With mail orders send additional money for packing and postage. 35¢ for a total of 15 to 49 corms, 75¢ for a total of 50 to 100 corms.

DAHLIA

Exhibition	Each
8661 Commando —	
Lavender Blue (F. D.)50
8673 D'Arcy Sainsbury —	
White (F.D.)60
8642 Avalon —	
Pure Clear Golden (SC)50
8634 Jane Lausche —	
Rosy Mauve (LD) Tipped White	1.00
8647 Mary Taylor —	
Taffy Yellow, Phlox Pink (C)	1.00
8653 Kentucky —	
Orange Salmon (FD)60
8612 Deep Velvet —	
Rich Velvet Red (FD)	1.00
8629 Queen City —	
Scarlet Pink (FD)60
8110 Finest Four Collection —	
One each of Jane Lausche, Mary Taylor, Deep Velvet, D'Arcy Sainsbury	\$2.70

Miniature Dahlias

8669 Baby Royal —	
Salmon Apricot40
8683 Fairy —	
Pink tinted lavender40
8672 Ike — Deep ruby red on long sturdy stems.....	.40
8113 Collection —	
One of each of miniature	\$.98

Pompom Dahlias

8677 Arthur Kerley —	
Ruby Red40
8692 Morning Mist —	
Light Lavender40
8694 Yellow Gem —	
Finest Yellow40
8116 Collection —	
One of each pompom	\$.98

MAIL ORDER INFORMATION

Include extra for packing and postage, the amount indicated below.

Dahlia Tubers

25¢ for a total of 3 to 9 tubers.
45¢ for a total of 10 to 24 tubers.
60¢ for a total of 25 to 50 tubers.

PERENNIAL PLANTS

AJUGA

6605	Genevensis —	Packed ten per bunch		
	Blue Ground Cover	price per bunch	1.00	
6608	Alyssum —	Each		
	Sax. Comp.	\$0.40	3 for	\$1.00
	Basket of Gold			
	AQUILEGIA (Columbine) —			
6622	Crimson Star —			
	Crimson sepals-white center	.40	3 for	1.00
6624	Scott Elliotts —			
	Mixed40	3 for	1.00

ARABIS-ROCKCRESS

6626	Snowcap-white40	3 for	1.00
6628	Rosea-Pink40	3 for	1.00
6629	Armeria-Glory of Holland ..	.40	3 for	1.00
	Rose			
6646	Aubretia-Monarch Hybrids ..	.40	3 for	1.00
	Purple Shades			

CHRYSANTHEMUM

6153	Avalanche50	3 for	1.25
	White — Sept. 15.			
6650	Betty50	3 for	1.25
	Rose Pink — Oct. 12.			
6658	Carnival50	3 for	1.25
	Orange Bronze — Oct. 5.			
6660	Chippewa50	3 for	1.25
	Purple — Sept. 25.			
6661	Courageous50	3 for	1.25
	Red — Sept. 25.			
6662	Gold Standard50	3 for	1.25
	Yellow — Sept. 1.			
6163	Forward50	3 for	1.25
	Pink — Oct. 10.			
6171	Harmonious50	3 for	1.25
	Golden Amber — Sept. 25.			
6671	Olive Longland50	3 for	1.25
	Buff Salmon — Oct. 1			
6654	Red Velvet50	3 for	1.25
	Deep Red — Oct. 5			
6195	Remembrance50	3 for	1.25
	Deep Carmine Red — Oct. 5			
6224	Sunbeam50	3 for	1.25
	Yellow incurved — Oct. 10			
6648	Ruby Spoon50	3 for	1.25
	Ruby Red — Oct. 5			
6649	Yellow Spoon50	3 for	1.25
6689	Chiquita (Button)50	3 for	1.25
	Yellow — Sept. 25			
6684	Rose Cushion50	3 for	1.25
	Rose — August 25			
6225	Apricot Cushion50	3 for	1.25
	August 25			

SHASTA DAISY

6698	Esther Reed50	3 for	1.25
------	--------------------------	-----	-------	------

CANTERBURY BELLS (Campanula) Each

6708	Cup and Saucer Mixed40	3 for	1.00
6711	Gardenia Bellflower50	3 for	1.25
6714	Persicifolia Alba40	3 for	1.00
6716	Persicifolia Blue40	3 for	1.00

COREOPSIS

6718	Sunburst40	3 for	1.00
	Yellow			

DELPHINIUM

6721	Blue Bird50	3 for	1.25
6728	Galahad-White50	3 for	1.25
6729	King Arthur Series50	3 for	1.25
	Violet-White Bee			
6726	Summer Skies50	3 for	1.25
	Light Blue			

DIGITALIS (Fox Glove)

6748	Gloxinaflora Mixed40	3 for	1.00
------	---------------------------------	-----	-------	------

DORONICUM

6751	Dwarf Yellow40	3 for	1.00
6754	Geum—Mrs. Bradshaw40	3 for	1.00
	Red			
6906	Lupinus40	3 for	1.00
	Russell Strain			

BEARDED IRIS

IMPORTANT. Tall Bearded and Dwarf Iris can be planted in the spring but will not produce quality blooms the first season. Proper time for planting is July through September. Please specify whether you prefer spring or July shipment of your Iris plants.

Prices are quoted Prepaid.

The letters and figures following the name indicate the blooming season and height. (E—Early, EM—Early Midseason, M—Midseason, LM—Late Midseason, L—Late).

6807	Aldura — M 34 in.			
	Magnificent large blue and white plicata. Very broad falls are beautifully clean.			\$1.00 each
6821	Amigo — EM 30 in			
	Light lavender standards enhanced by deep purple velvety falls.			\$1.25 each 3 for
6800	Arab Chief — L 36 in.			
	Attractive rich burnt orange almost henna toned.			\$1.00 each
6812	Azure Skies — LM 34 in.			
	Airily ruffled light blue. Very lovely.			\$1.25 each
6850	Berkeley Gold — LM 38 in.			
	Rich solid yellow of high brilliance.			\$1.25 each
6864	Black Forest — M 33 in.			
	Darkest Iris in its price class. Rich silky ebony blue black. Fragrant.			\$1.00 each

PERENNIAL PLANTS

- 6811 **Blue Rythm** — LM 36 in.
Cornflower blue with a silvery overtone. Very large blooms. \$1.00 each
- 6808 **Blue Shimmer** — M 38 in.
Blue markings uniformly covering both standards and falls of enameled ivory white. \$1.00 each 3 for \$2.50
- 6791 **Bryce Canyon** — LM 38 in.
Named for the spectacular scenic canyon whose colors it reproduces. A distinctive warm henna copper. Fragrant. \$1.00 each
- 6827 **Chantilly** — M 36 in.
Orchid pink with deeply crinkled and ruffled edges. \$1.50 each
- 6829 **Cherrie** — EM 34 in.
Cherrie is one of the finest of the new flamingo pinks. It is large and gracefully ruffled with excellent pink color, graceful form and substance. \$5.00 each
- 6813 **Chivalry** — M 36 in.
A Dykes medal winner. Smooth medium blue color large size and beautiful form. \$1.50 each
- 6820 **City of Lincoln** — LM 38 in.
Rich golden standards and bright velvety red falls produce striking color affect. \$1.25 each 3 for \$1.25
- 6854 **Cloth of Gold** — M 38 in.
Brilliant and clear deep golden yellow. Nice flaring form and heavy substance. Fragrant. \$.75 each
- 6871 **Cordovan** — M 30 in.
Very rich brown-red with a glossy finish like a piece of fine textured Cordovan leather. \$1.00 each
- 6881 **Desert Song** — EM 36 in.
Beautiful smooth toned cream with a tinge of butter-scotch. An excellent flower and plant. \$1.50 each
- 6825 **Elmohr** — LM 36 in.
An exquisite shade of rich reddish mulberry, exceptionally glossy and lustrous. \$1.00 each 3 for \$2.50
- 6853 **Fair Elaine** — M 36 in.
Popular Primrose and yellow bitone. \$.40 each 3 for \$1.00
- 6789 **Fire Cracker** — M 33 in.
Vivid burgundy red on yellow ground. One of the most brilliant plicatas. \$1.50 each
- 6843 **Garden Glory** — LM 33 in.
A pure Self of rich Bordeaux-red. It has a classic style, smooth finish and is one of the nearest to true red. \$1.50 each
- 6851 **Golden Majesty** — LM 34 in.
Beautiful golden yellow. \$.40 3 for \$1.00
- 6849 **Grand Canyon** — M 38 in.
As enchanting as the deep plum, copper and gold tones of the scenic canyon for which it was named. \$.75 each 3 for \$2.00
- 6814 **Great Lakes** — M 36 in.
This fine pure light blue Iris holds a permanent place in the Iris Hall of Fame. \$.75 each 3 for \$2.00
- 6815 **Helen McGregor** — EM 36 in.
A clear uniform pale sky blue flower of perfect proportions. Its flaring falls and dainty ruffling give it a serene personality and supreme beauty. Winner of the Dykes medal for 1949. \$2.00 each
- 6824 **Hit Parade** — M 34 in.
A popular flamingo pink with characteristic tangerine beard and some ruffling. \$1.50 each
- 6861 **Lady Mohr** — E 32 in.
A distinctive and interesting descendent of the Wm. Mohr Family. Oyster white standards and pale char-treuse fall make an unusual combination. \$1.00 each
- 6816 **Lela Dixon** — E 34 in.
A new blue plicata of clear color pattern. Well branched, sturdy wind resistant stalks. \$3.00 each
- 6809 **Minnie Colquitt** — EM 34 in.
One of the most strikingly different of the new plicatas. The heart of each petal is white with broad stitching of wine purple. A fine Iris and husky grower. \$1.00 each 3 for \$2.50
- 6869 **Miss California** — EM 40 in.
The tall well branched stalks carry large blooms of lilac-pink. \$.50 each 3 for \$1.25
- 6855 **Moonlight Madonna** — M 36 in.
An exquisite Iris combining crisp texture with the color of clear lemon ice to produce the effect of cool fresh beauty. Ruffled. \$.75 each 3 for \$2.00
- 6830 **Mulberry Rose** — M 40 in.
One of the most unusual new shades in the deep pink class. The large radiant blooms on their tall well branched stems make an imposing clump in the garden. \$.75 each 3 for \$2.00
- 6860 **Ola Kala** — M 36 in.
Deep brilliant yellow with flaring falls, lightly ruffled. Outstanding. \$.75 each 3 for \$2.00
- 6870 **Pink Cameo** — EM 36 in.
Outstanding in its purity of fresh smooth pink color, it rivals higher priced varieties. The rich tangerine beard is its only marking. \$1.50 each
- 6834 **Prairie Sunset** — M 34 in.
A gorgeous giant. Mingled tints of pink, apricot, rose, peach and gold. \$1.00 each 3 for \$2.50
- 6835 **Pretty Quadroon** — L 34 in.
Smooth metallic light copper brown and pale tan with a slight undertone of lavender and gold. Perfect poise and form. One of the best of the popular brown blends. \$6.00 each
- 6905 **Ranger** — L 32 in.
Very popular brilliant crimson red. Large long blooms with firm texture. \$1.50 each
- 6903 **Pricilla** — M 28 in.
Very pure white flower with a lovely personality, enhanced by its honey locust fragrance. \$.75 each
- 6867 **Rocket** — M 36 in.
A vivid, most brilliant orange chrome. Good form and substance. \$1.50 each
- 6826 **Sable** — E 34 in.
Deepest black violet, arresting in its depth of color. Its harmonizing violet beard and its lustrous finish make it a superior Iris in its color. \$.75 each 3 for \$2.00
- 6801 **Snow Flurry** — EM 36 in.
A beautiful ruffled cool white with a tint of blue in the newly opened bloom. Exquisite form. \$1.00 each 3 for \$2.50

PERENNIAL PLANTS

- 6845 **Solid Mahogany** — 36 in.
Highest rated deep red. Heavily textured and smoothly finished. \$1.00 each
- 6797 **Spanish Peaks** — LM 38 in.
Very nicely formed blooms, heavy substance and texture, and all white. One of the best pure whites. \$2.00 each
- 6831 **Spindrift** — M 32 in.
Coral pink with glowing tangerine beard. \$.75 each
- 6857 **Spun Gold** — LM 36 in.
One of the most famous yellow Iris ever grown. The well branched stems carry large flowers of gleaming solid golden yellow. \$.75 each 3 for \$2.00
- 6844 **Sunset Blaze** — EM 40 in.
A magnificent new Iris, well named, its reddish copper blend seems almost red under some lights. \$2.50 each
- 6837 **Sunset Serenade** — M 36 in.
A fascinating blend of apricot buff, somewhat lighter than its parent, Prairie Sunset. A glorious lively toned Iris. \$.75 each 3 for \$2.00
- 6817 **The Admiral** — M 34 in.
Intense, blue, high in brilliance, outstanding in form, finish and substance. Its dramatic character makes it one of the most effective garden Iris. \$.75 each 3 for \$2.00
- 6806 **Tiffanja** — M 38 in.
Smooth, clean-out plicata of buff and cream, sprinkled with light brown around the border of the falls, stylish form and excellent substance. \$.75 each 3 for \$2.00
- 6822 **Wabash** — M 36 in.
White standards and deep violet blue falls edged white. Classic. \$.50 each 3 for \$1.25
- 6848 **William Mohr** — E 28 in.
Large blooms of deep lavender veined with manganese violet. \$.40 each 3 for \$1.00
- 6793 **Winter Carnival** — M 36 in.
One of the most beautiful white Iris. Very large, with widely flaring falls, and a rich gold throat. Excellent branching. \$1.00 each 3 for \$2.50
- 6862 **Zantha** — EM 34 in.
Amazingly large broad petaled flowers on widely branched stems. The color is a gorgeous shade of golden yellow, clear and free of markings. \$2.50 each

DWARF IRIS

Early Blooming Border Iris

- 6872 **Dwarf White** —
- 6876 **Atroviolacea** — Violet blue
- 6880 **Sound Money** — Yellow
3 of a kind for \$.50
10 of a kind for \$1.35
25 of a kind for \$2.75

PHLOX

Each

- 6922 **Africa**50 3 for 1.25
Deep Red 36 in.
- 6923 **Border Queen**50 3 for 1.25
Watermelon Pink 20 in.
- 6937 **Pink Charm**50 3 for 1.25
Scarlet Pink 30 in.

Each

- 6931 **Prime Minister**50 3 for 1.25
White with red eye 30 in.
- 6939 **Progress**50 3 for 1.25
Lavender Blue 30 in.
- 6944 **Salmon Glow**50 3 for 1.25
Salmon Flame Pink 36 in.
- 6932 **American Beauty**60 3 for 1.50
Deep Pink 30 in.
- 6927 **Bright Eyes**60 3 for 1.50
Brilliant Red 36 in.
- 6936 **Purple Sweetheart**60 3 for 1.50
New Reddish Purple 36 in.
-
- 6945 **Giant Phlox Collection** —
One each of Bright Eyes,
American Beauty, Mary Louise,
Progress and Salmon Glow \$2.19

PLATYCODON

- 6958 **Grandiflora**40 3 for 1.00
Light Blue Balloon Flower

PRIMULA

- 6960 **Giant Colossea Strain**40 3 for 1.00

PYRETHRUM

- 6968 **Roseum**40 3 for 1.00
Single and doubled mixed.
- 6967 **Huntingtons Scarlet**50 3 for 1.25

SWEET WILLIAMS

- 6976 **Mixed**40 3 for 1.00
- 6980 **Midget Single**40 3 for 1.00
-
- 6984 **Teucreum Chamaedrys**40 3 for 1.00
Pink.
- 6988 **Valeriana Coccinea**40 3 for 1.00
- 6996 **Vinca Minor**40 3 for 1.00
- 6996 **Violet Odorata**40 3 for 1.00
- 6997 **Violet Royal Robe**40 3 for 1.00
- 7013 **Lily-of-the-Valley** Bunch of 25 pips 1.50
American Pips
- 7011 **Bleeding Heart** \$1.00 each 3 for \$2.70
D. Spectabilis

MAIL ORDER INFORMATION

Using the total of all perennial plants on your order, include an additional amount for packing and postage according to the following schedule:

For 1 or 2 plants, send 30¢ for packing and postage.

For 3 plants, send 45¢ for packing and postage.

For 10 plants, send 65¢ for packing and postage.

For 25 to 50 plants, send 95¢ for packing and postage.

ROSE GARDEN FAVORITES

EVERBLOOMING HYBRID TEA ROSES

The following are 2 year No. 1 Bushes. Retail \$1.25 each

WHITE

- 8886 McGredy's Ivory
- 8888 Mm. Jules Bouche
- 8887 Snowbird

RED

- 8806 Christopher Stone
- 8810 Etoile de Holland
- 8812 Grenoble
- 8814 McGredy's Scarlet
- 8902 Crimson Glory

YELLOW

- 8852 Golden Rapture
- 8856 Mrs. E. P. Thom
- 8858 Soeur Therese
- 8859 McGredy's Yellow
- 8857 Mrs. P. S. Dupont

PINK

- 8864 Dainty Bess
- 8872 Editor McFarland
- 8874 Picture
- 8876 Pink Dawn
- 8878 The Doctor
- 8900 Countess Vandall

COPPER-SALMON

- 8832 Autumn
- 8836 Duquessa de Penaranda
- 8839 Mrs. Sam McGredy
- 8844 Mme. Jos. Perraud
- 8846 President Hoover
- 8848 Talisman Improved

9131 THE POPULAR FIVE ROSES

One each of Crimson Glory, McGredy's Ivory, McGredy's Yellow, Picture and Autumn. All five first grade 2 year plants. **Only \$4.95**
If by mail include 70¢ additional for packing and postage.

MAIL ORDER INFORMATION

Using the total of all Rose plants on your order, include with your remittance an additional amount for packing and postage according to the following schedule.

- For 1 or 2 Roses, send 40¢.
- For 3 Roses, send 50¢.
- For 5 Roses, send 70¢.
- For 10 Roses, send 95¢.
- For 25 Roses, send \$1.60.

No order will be accepted for less than \$3.00 (total all merchandise) unless accompanied by 25¢ additional service charge.

NOVELTY ROSES

- 8905 **Buccaneer** (Pat. 1119) 2.75
Bright Buttercup Yellow
- 8901 **Capistrano** (Pat. 922) 2.25
Deep Rose Pink
- 8898 **Charlotte Armstrong** (Pat. 455) 2.25
Cerise Red
- 8903 **Chrysler Imperial AARS** (Pat. 1167) 2.75
Crimson Red
- 8908 **Eclipse** (Pat. 172) 1.75
Yellow
- 8909 **Forty Niner** (Pat. 792) 2.50
Inside—Ovient Red. Outside—Chrome Yellow.
- 8915 **Helen Traubel** (Pat. 1028) 2.75
Deep Pink
- 8922 **Lowell Thomas** (Pat. 595) 2.00
Canary Yellow
- 8934 **Mirandy** (Pat. 632) 2.25
- 8937 **Mojave** (AARS, 1954, Pat. 1176) 3.00
Radiant Orange

9133 THE THRIFTY TEN

Ten of the finest named roses, our selection, according to stock available at time of filling the order. Complete color range includes crimson, scarlet, gold, white, yellow, pink, rose, salmon, coral, copper and orange. All ten first grade 2 year plants. **Only \$8.90**
If by mail, include 95¢ additional for packing and postage.

9136 NEWEST ALL AMERICAN ROSES

One each of Mojave, Chrysler Imperial, Helen Traubel. Three first grade 2 year plants. **Only \$7.38**
If by mail include 50¢ additional for packing and postage.

ROSE GARDEN FAVORITES, continued

8939	Mme. Henri Guillot (Pat. 387)	2.00
	Orange, Coral, and Red.	
8940	Nocturne (Pat. 713)	2.00
	Cardinal Red	
8941	New Yorker (Pat. 823)	2.00
	Velvety Scarlet	
8946	Peace (Pat. 591)	2.50
	Yellow Ivory edged with pink.	
8948	Rex Anderson (Pat. 335)	1.75
	Ivory White	
8951	San Fernando (Pat. 785)	1.75
	Scarlet	
8956	Show Girl (Pat. 646)	2.00
	Deep Pink	
8955	Sutter's Gold (Pat. 885)	2.25
	Golden Orange	
8959	Tallyho (Pat. 828)	2.00
	Deep Rose Red	
8960	Taffeta (Pat. 716)	2.00
	Carmine rose to salmon pink.	

9140 BROADWAY BEAUTIES

One each of New Yorker, Sutter's Gold, Show Girl. Three first grade, 2 year plants.

Only \$5.49

If by mail include 50¢ additional for packing and postage.

9012	Elsie Poulsen 2 yr. #1	1.25
	Pink 2 yr. #280
9005	Fashion (Pat. 789)	2.00
	Coral pink and gold.	
9014	Floradora 2 yr. #1	1.25
	Scarlet Red to Orange. 2 yr. #280
9015	Goldilocks (Pat. 672)	1.50
	Rich yellow	
9018	Improved Lafayette 2 yr. #1	1.25
	Cherry Crimson 2 yr. #280
9020	Lilibet (AARS, 1954)	2.50
	Light rose pink	
9101	Ma Perkins (Pat. 1143)	2.25
	Coral Shell Pink	
9016	Pinocchio (Pat. 484)	1.50
	Salmon flushed, gold.	
9019	Pinkie (Pat. 712)	1.75
	Pink	
9004	Poulsen's Bedder 2 yr. #1	1.25
	Pink 2 yr. #280
9021	Red Pinocchio (Pat. 812)	1.50
	Carmine	
9027	Snowbank (Pat. 279)	1.50
	Bluish White	
9029	The Fairy	1.25
	Pink	
9025	Vogue (Pat. 926)	2.00
	Cherry Coral	
9017	World's Fair (Pat. 362)	1.50
	Deep Crimson	

9145 FASHIONABLE FLORIBUNDAS

One each of Lilibet, Carrousel and Fashion. Three first grade, 2 year plants. **Only \$5.69**

If by mail include 50¢ additional for packing and postage.

SHRUB AND BRIAR ROSES

8968	American Beauty White	1.25
	White	
8976	F. J. Grootendorst	1.25
	Bright Red	
8984	Austrian Copper	1.25
	Copper, red and yellow.	
8990	Sky Rocket	1.25
	Red	
8986	Rosa Hugonis	1.25
	Single Bright Yellow	
		Prices
		Per Plant
8981	Rosa Multiflora08
	(Tied 50 per bunch)	

FLORIBUNDA ROSES

9008	Carrousel (Pat. 1066)	2.00
	Dark Red	
9002	Chatter (Pat. 739)	1.50
	Crimson	
9009	Donald Prior (Pat. 377)	1.50
	Bright Scarlet Crimson	

POLYANTHA ROSES

9013	Eutin or Red Top	1.25
	Carmine-Red	
9026	Mlle. Cecil Brunner 2 yr. #1	1.25
	Pink 2 yr. #280

HARDY CLIMBING ROSES

9048	Cl. Silver Moon	1.25
	Semi double Creamy white.	
9042	Paul's Scarlet 2 yr. #1	1.25
	Scarlet 2 yr. #280

ROSE GARDEN FAVORITES, continued

EVERBLOOMING CLIMBING ROSES

9030	Cl. Blaze 1.25 Scarlet
9055	Cl. Crimson Glory (Pat. 736) 2.50 Deep Crimson
9056	Cl. Etoile de Hollande 1.25 Red
9069	Cl. Hadley 1.25 Crimson
9070	Cl. McGredy's Ivory 1.25 Creamy White
9072	Cl. Mme. Ed. Herriot 1.25 Coral Red Yellow
9074	C. Mme. Henri Guillott (Pat. 788) 2.00 Orange, Coral, Red
9080	Cl. Mrs. E. P. Thom 1.25 Deep Canary Yellow
9082	Cl. Mrs. Sam McGredy (Pat. 394) 1.75 Rich Coppery Orange

9041	Cl. New Dawn 1.25 Apple blossom pink
9083	Cl. Peace 2.50 Yellow Ivory edged with pink.
9094	Cl. Show Girl (Pat. 892) 2.00 Deep pink
9090	Cl. President Hoover 1.25 Creamy yellow tinted pink.
9098	Cl. Talisman 1.25 Golden Yellow and Copper Red.
9065	Cl. High Noon (Pat. 704) 2.50 Sunshine Yellow

9149 FLOWER PAGEANT CLIMBER COLLECTION

One each of Cl. Blaze, Cl. Talisman, Cl. Mme. Ed. Herriot. Three first grade, 2 year plants.

Only \$2.95

If by mail include 50¢ additional for packing and postage.

FLOWERING SHRUBS

MAIL ORDER INFORMATION

Using the total of all shrubs on your order, include with your remittance an additional amount for packing and postage, according to the following table.

Size	1 Shrub	3 Shrubs	10 Shrubs
15 to 18 in.	\$0.45	\$0.55	\$0.90
18 to 24 in.45	.70	1.15
2 to 3 ft.55	.90	1.75
3 to 4 ft.70	1.10	2.25

Express or motor freight is recommended for large quantities of shrubs.

ALMOND, FLOWERING

Each

9190	Double Pink — Height 3-4 ft. — Spread 4 ft. Covered with sweetly scented flowers before leaves appear in spring.
	12-18 in.50
	18-24 in.90
	2-3 ft. 1.25

ALTHEA

9194	Coelistris Blue — Height 10 ft. — Spread 5 ft. Single flowers in late summer.
	2-3 ft. 1.25

9196	Snowdrift — Height 10 ft. — Spread 5 ft. Giant Single, pure white flowers four inches across.
	2-3 ft. 1.25

9198	Rubis — Height 10 ft. — Spread 5 ft. Very large, deep rose pink flowers.
	2-3 ft. 1.25

BERBERRIS

9204	Mentor — Height 5 ft. — Spread 4 ft. Dark green foliage which remains on plant most of the winter. Makes an excellent hedge plant.
	15-18 in. 1.00
	18-24 in. 1.10
	24-30 in. 1.25

9206	Red Leaved — Height 4 ft. — Spread 3 ft. Rich bronze red foliage makes this shrub excellent for accent in the landscape.
	12-15 in.50
	15-18 ft.75
	18-24 in.90

CARAGANA

9212	Siberian Pea Tree — Height 10 ft. — Spread 5 ft. This very hardy, fast growing shrub is excellent for large hedges or windbreaks.
	2-3 ft. Hedging25

BUDDLEIA

9211	Royal Red — Height 6 ft. — Spread 4 ft. Produces from July until frost an abundance of large round sprays of reddish purple flowers.
	2 yr. #1 1.25

FLOWERING SHRUBS, continued

BUSH CHERRY

Each

- 9214 **Hansen's** — Height 4 ft. — Spread 5 ft.
Hardy shrubs that make excellent small hedges and
ornamentals. Produce edible fruit.
2-3 ft. 1.25

CARYOPTERIS

- 9213 **Blue Mist** — Height 3 ft. — Spread 3 ft.
Produces sprays of powder blue flowers in late sum-
mer. Silvery green foliage and dwarf habit.
2 yr. #1 1.25

CORNUS

- 9218 **Red Siberian** — Height 6-8 ft. — Spread 6 ft.
Bright red twigs and branches give excellent winter
color.
18-24 in.90
2-3 ft. 1.25

COTONEASTER

- 9220 **Acutifolia**
Glossy green foliage with black berries.
18-24 in.90
2-3 ft. 1.25
- 9224 **Divaricata** — Height 6 ft. — Spread 5 ft.
A graceful shrub with dainty pink flowers in spring
followed by scarlet berries.
2-3 ft. BR 2.00
3-4 ft. BR 2.25
2-3 ft. B&B 2.90

CYDONIA

- 9225 **Crimson and Gold** — Height 4 ft. — Spread 4 ft.
Low spreading habit, large crimson and gold flowers
in early spring.
18-24 in. 1.75
- 9226 **Japonica Scarlet** — Height 6 ft.
Brilliant crimson flowers among first in the spring.
12-18 in.50
18-24 in.90
2-3 ft. 1.25
- 9229 **Charming** — Height 5-6 ft.
Large flowers of soft shell pink. Compact bushy form.
18-24 in. 3.00

DUETZIA

- 9234 **Gracilis** — Height 3 ft. — Spread 3 ft.
A dainty small shrub with clusters of pure white
flowers in late May.
15-18 in. 1.50

EUONYMUS

- 9242 **Alatus Compacta** — Height 5 ft.
Dark green foliage turning brilliant red in autumn.
Small compact shrub.
12-18 in. 1.50

FORSYTHIA

Each

- 9248 **Spectabilis** — Height 8 ft.
Graceful and pleasing habit of growth. Bright yellow
flowers borne profusely in early spring.
12-18 in.50
2-3 ft. 1.25

HYDRANGEA

- 9252 **Arborescens Grandiflora** — Height 3 ft. — Spread 3 ft.
Large, white, snowball type flower heads bloom in
early spring.
18-24 in. 1.25

HONEYSUCKLE

- 9258 **Tatarian Pink** — Height 8 ft. Spread 6 ft.
Very hardy. Tall, erect habit. Pink blooms in spring
with red fruit in late summer.
2-3 ft. 1.25
- 9268 **Zabeli Red** — Height 8 ft.
Improved strain of Tatarian. True red flowers followed
by red fruit.
12-18 in.50
- 9260 **Pulcherima Red** — Height 8 ft.
Rose-red flowers with red fruit in late summer.
2-3 ft. 1.25
3-4 ft. 1.50
- 9270 **Morrowi** — Height 8 ft.
Graceful spreading habit. Yellow and white flowers
followed by red fruit.
2-3 ft. 1.25

KOLKWITZIA

- 9272 **Beauty Bush** — Height 6-8 ft.
Long arching branches. Amazing profusion of pale
pink, bell shaped flowers.
12-18 in.50
18-24 in. 1.25
2-3 ft. 1.50

LIGUSTRUM

- 9274 **Vulgare** — Height 10 ft.
Very hardy. Dense green foliage with black berries.
Excellent hedge plants.
12-18 in.35
18-24 in.50
2-3 ft.60
- 9276 **Ibota Regelianum** — Height 8 ft.
Horizontal habit with shiny black berries and dense
green foliage.
12-18 in.75
18-24 in.90
2-3 ft. 1.25

- 9278 **Lodense** — Height 3 ft.
Glossy deep green foliage. Dwarf habit makes it an
outstanding low hedge.
10-12 in.40
12-18 in.65
18-24 in.75

LILACS, FRENCH HYBRIDS — Height 10 to 15 ft.

- 9284 **Chas. Jolly**
Large double dark reddish purple blooms.
12-18 in. 1.10
18-24 in. 1.50
2-3 ft. 2.00

FLOWERING SHRUBS, continued

French Lilacs — Continued

	Each
9310 Sunset Double red blooms in late spring. 2-3 ft.	4.00
9294 Ellen Wilmot Double pure white blooms. 12-18 in. 18-24 in. 2-3 ft.	1.10 1.50 2.00
9285 Katherine Havemeyer Large Double purplish mauve blooms. 12-18 in. 18-24 in.	1.10 1.50
9288 Leon Gambetta Double pink lavender blooms. 12-18 in. 18-24 in.	1.10 1.50
9298 Mme. Lemoine Large Double pure white flowers. 12-18 in. 18-24 in.	1.10 1.50
9303 Pres. Lincoln Single deep blue flowers. 12-18 in. 18-24 in.	1.10 1.50
9300 Pres. Grevy Double bluish lavender flowers. 12-18 in. 18-24 in.	1.10 1.50
9308 Souv. De Ludwig Spaeth Single dark purplish red blooms. 12-18 in. 18-24 in.	1.10 1.50

LILAC SPECIES

9314 Chinese — Height 8-10 ft. Slender stems with single reddish purple blooms. 12-18 in. 2-3 ft.50 1.25
9316 Persian — Height 8-10 ft. Similar to Chinese, but has light lilac colored blooms. 2-3 ft.	1.25
9319 Vulgaris Purple Single light lavender blooms. 18-24 ft.90

PHILADELPHUS

9325 Snowflake — Height 10 ft. Large double, sweetly scented white flower on fast growing hardy plant. 2-3 ft.	1.50
9328 Virginalis — Height 10 ft. Tall erect habit. Large double crested fragrant pure white flowers. 12-18 in. 2-3 ft. 3-4 ft.50 1.25 1.50

RHODOTYPOS

9338 Kerrioides — Height 5 ft. Glossy foliage, white flowers followed by black berries that hang on all winter. 18-24 in. 2-3 ft.	1.25 1.50
---	--------------

RHUS

9340 Canadensis — Height 5-6 ft. Dwarf habit with yellow blossoms. Aromatic foliage. 18-24 in.	1.25
9342 Glabra — Height 8 ft. New cutleaf variety with a fine display of fruit. 3-4 ft.	1.25

SORBARIA

9358 Aitchisoni — Height 8 ft. Bright green fernlike foliage and upright panicles of white flowers. 2-3 ft.	1.25
---	------

SPIRAEA

9362 Froebeli — Height 4 ft. Low grower with purplish leaves and rosy pink flowers. 12-18 in. 18-24 in.50 1.00
9364 Prunifolia — Height 6 ft. Double Bridal Wreath. 2-3 ft.	1.50
9360 Arguta — Height 5 ft. Dwarf habit, fernlike foliage, early blooming single white flowers. 18-24 in.	1.00
9368 Van Houtte — Height 8 ft. Bridal wreath. 12-18 in. 18-24 in. 2-3 ft.50 .75 1.25

SYMPHORICARPOS

9372 Chenaulti — Height 5 ft. Dainty foliage and red fruit. 2-3 ft.	1.25
9374 Racemosus — Height 5 ft. Low habit, white fruit. 2-3 ft.	1.25

TAMARIX

9378 Hispidia — Height 10 ft. Fernlike foliage. Soft pink flowers in sprays. 2-3 ft. 4-5 ft.	1.25 1.50
--	--------------

VIBURNUM

9384 Americanum — Height 10 ft. Large panicles of white flowers followed by bright red fruit. 18-24 ft.	1.25
9388 Opulis Sterilis, Snowball — Height 10 ft. Ball-like pure white flowers in late May. 18-24 in.	1.25

WEIGELA

9396 Bristol Ruby — Height 6 ft. Hardest of Weigelas. Ruby red flowers in June. 2-3 ft.	1.75
---	------

ORNAMENTAL SHADE TREES

Mail Order Information

All trees are priced f.o.b. Salt Lake City. Orders for deciduous nursery stock can be shipped at any time during the spring so long as the plants are dormant. Early plantings give best results.

SHIPPING WEIGHT — ORNAMENTAL TREES

Size.....	4-5 ft.	5-6 ft.	6-8 ft.	8-10 ft.	10-12 ft.
One tree.....	7 lbs.	9 lbs.	12 lbs.	17 lbs.	20 lbs.
Each additional tree	3 lbs.	5 lbs.	8 lbs.	10 lbs.	12 lbs.
Express or Motor Freight recommended for all trees					
4 to 5 feet or larger.					

ASH FRAXINUS

- | | Each |
|--|------------------------------|
| 9548 Green Ash — <i>F. Pennsylvanica lanceolata</i> . Height 50 ft. Shapely hardwood with dark green foliage.
6-8 ft. | 3.50 |
| 9550 Male Green Ash — Height 50-60 ft. Pyramidal tree with abundant glossy foliage and no seeds.
5-6 ft.
6-8 ft.
8-10 ft.
10-12 ft. | 3.50
4.50
4.90
5.90 |
| 9554 Male Excelsior Ash — European. Height 70-80 ft. Broad headed permanent hardwood. Clean, tough and very adaptable.
5-6 ft.
6-8 ft.
8-10 ft.
10-12 ft. | 3.50
4.50
4.90
5.90 |
| 9555 Male Modesto Ash — <i>F. Velutina glabra</i> . Height 25-35 ft. Most outstanding fast growing shade tree. Excellent foliage, no seeds, clean habit.
8-10 ft. | 3.50 |
| 9552 European Mountain Ash — <i>Sorbus Aucuparia</i> . Height 35-45 ft. White flower clusters followed by orange red berries.
5-6 ft.
6-8 ft.
8-10 ft. | 2.90
3.75
4.25 |



Ash Male Excelsior

BIRCH BETULA

- | | |
|---|----------------------|
| 9540 Cut Leaved Weeping , <i>Pendula laciniata</i> . Height 35 ft. White branches, slender hanging stems and deeply cut leaves.
5-6 ft.
7-8 ft.
9-10 ft. | 3.25
4.90
5.90 |
|---|----------------------|

- | | Each |
|--|----------------------|
| 9542 Birch European White — <i>Pendula Alba</i> . Height 50 ft. A distinctive white barked tree.
6-8 ft.
8-10 ft.
10-12 ft. | 3.00
4.00
5.75 |
| 9543 Birch Clumps — European White. Height 35 ft. Two or more trunks make naturalistic plantings.
5-6 ft.
6-8 ft.
8-10 ft. | 3.50
4.25
5.90 |

REDBUD, CERCIS

- | | |
|---|------|
| 9562 Flowering Redbud Clumps — Height 25 ft. Polystemmed ornamental tree with pink flowers in early spring before leaves appear.
6-8 ft. | 3.50 |
|---|------|

FLOWERING CRAB TREES

- | | Each |
|---|--------------|
| 9565 Bechtels — Height 12 ft. Small symmetrical tree with fragrant large, double pink flowers.
2-3 ft.
3-4 ft. | 1.50
2.25 |
| 9568 Eleyi Purpurea — Height 15 ft. Attractive reddish leaves and rose red flowers in spring followed by dark red fruit.
4-5 ft.
5-6 ft. | 2.25
2.90 |
| ✓ 9574 Hoppi — Height 12 ft. Small uniform upright tree. A mass of rose pink flowers in spring.
4-5 ft.
5-6 ft. | 2.25
2.90 |
| ✓ 9566 Dolga — Height 15 ft. White flowers followed by large edible fruit.
3-4 ft.
4-5 ft. | 1.75
2.25 |
| ✓ 9570 Floribunda — Height 12 ft. Low spreading tree. Rose pink buds which open to masses of white.
5-6 ft. | 2.90 |

- | | |
|---|------|
| 9580 Theifera , Flowering Tea Crab — Height 20 ft. Irregular and picturesque tree. Glossy green leaves and pink flowers which fade to white.
4-5 ft. | 2.25 |
|---|------|

ORNAMENTAL SHADE TREES, continued

ELM, ULMUS

	Each
9584 Siberian — Height 40 ft. Fastest growing shade tree.	
5-6 ft.	1.50
6-8 ft.	2.50
8-10 ft.	3.00
9592 Moline — Height 70 ft. Columnar form, excellent hardwood shade tree.	
6-8 ft.	3.50
8-10 ft.	4.90

HAWTHORNE

9597 Autumn Glory — Height 20 ft. Medium sized tree with deep green foliage. Large clusters of white flowers in spring followed by clusters of giant berries which turn to brilliant red in autumn.	
6-8 ft.	4.90
9600 Paul's Scarlet — Height 15 ft. Flowers deep crimson scarlet, very double followed by large red berries in autumn.	
5-6 ft.	3.50
6-7 ft.	3.90
8-10 ft.	4.90

LOCUST

9616 Thornless Honey Locust — Height 50 ft. An ideal hardwood tree for lawns. Small leaves, light shade.	
5-6 ft.	3.25
6-8 ft.	3.90
8-10 ft.	4.90
9618 Sterile "Male" Thornless Honey Locust —Height 50 ft. Seedless, thornless, a very clean tree.	
5-6 ft.	3.50
6-8 ft.	4.50
8-10 ft.	4.90
9615 Locust, Moraine, Improved Sterile, "Male" Thornless Honey — Height 50 ft. Highly rated as the ideal shade tree in America. Seedless, thornless, small leaves, light shade, hardy and disease free.	
6-8 ft. Br.	9.50

MAY DAY TREE

9680 Prunis Padus Commutata — Height 20 ft. Large fragrant flowers in long racemes bloom about the first of May. Although rather rare in this area, it is extremely hardy.	
4-6 ft.	3.50
6-8 ft.	3.90

MAPLES, ACER

9629 Amur (Ginala) — Height 20 ft. An attractive small bushy tree. Lustrous green foliage turns to brilliant red in autumn. Very hardy.	
5-6 ft. Clumps	3.50
9624 Norway (Platanoides) — Height 60 ft. A clean, hardy tree adaptable to almost any soil condition. An ideal street tree.	
7-8 ft. Whips	2.25
9626 Schwedleri (Platanoides Schwedleri) — Height 60 ft. Reddish purple foliage in spring, turns to golden yellow in autumn.	
8-9 ft. Whips	4.25
9623 Crimson King — Pat. 735 — Height 60 ft. Large, red purple leaves retain their color all summer.	
9-10 ft. Whips	7.25

MULBERRY

	Each
9634 Russian — Height 25 ft. A fast growing tree with large leaves.	
5-6 ft.	1.75
6-8 ft.	1.90
8-10 ft.	2.25
9636 Kingan — Height 25 ft. A clean fast growing tree with large leaves — H.	
8-10 ft.	3.90

OLIVE

9638 Russian — Height 20 ft. Vigorous growing tree. Silver green leaves. Valuable for windbreaks, hedges and color accents in the landscape.	
3-4 ft.	1.75
5-6 ft.	2.90
6-8 ft.	3.90
8-10 ft.	4.90

PEACH, FLOWERING

9642 Helen Borschers — Height 15 ft. Beautiful double pink flowers.	
2-3 ft.	1.25
3-4 ft.	1.50
4-6 ft.	1.90
9644 Double Flowering Red — Height 15 ft. Beautiful double red flowers bloom in early spring.	
2-3 ft.	1.25
3-4 ft.	1.50
4-6 ft.	1.90

PLANETREE

9646 London Plane — Height 70 ft. Excellent dense shade tree. Pest free, large leaves.	
6-8 ft.	2.75
8-10 ft.	3.90
10-12 ft.	4.90



Plane Tree Sycamore

ORNAMENTAL SHADE TREES, continued

POPLAR

Each

- 9650 **Bolleana** — Height 60 ft.
A fast growing, tall columnar tree with silvery leaves and white bark.
6-8 ft. 3.25
8-10 ft. 3.90
- 9654 **Carolina** — Height 50 ft.
A fast growing well branching tree.
6-8 ft. 1.50
8-10 ft. 2.00
10-12 ft. 3.50
- 9656 **Lombardy** — Height 80 ft.
5-6 ft. 1.00
6-8 ft. 1.50
8-10 ft. 2.00

FLOWERING CHERRY

- 9660 **Prunus Kwanzan Pink** — Height 20 ft.
Double bright pink flowers in late April. One of our outstanding flowering trees.
3-4 ft. 2.90
4-5 ft. 3.50
5-6 ft. 3.90

FLOWERING PLUM

Each

- 9676 **Prunus Thundercloud** — Height 15 ft.
Dark purple leaves retain their color all summer. Single pink flowers cover the tree in the spring.
2-3 ft. 1.25
3-4 ft. 1.50
4-5 ft. 1.90
- 9678 **Prunus Triloba** — Height 10 ft.
A mass of double pink blossoms before leaves appear in spring. Often grown in bush form.
2-3 ft. 1.25
3-4 ft. 1.50

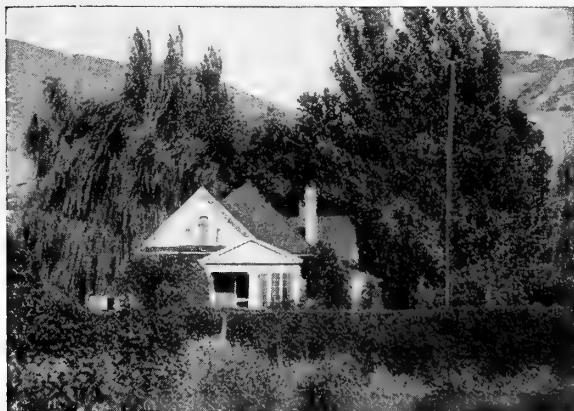

Keep Your Home Cooler With Shade Trees

SOPHORA

- 9684 **Japanica** — Height 60 ft.
A symmetrical tree with glossy green foliage. Panicles of cream colored flowers appear in July.
5-6 ft. 3.90
6-8 ft. 4.50

WILLOW

- 9690 **Weeping Babylonian** — Height 30 ft.
Gracefully weeping habit. Dark green bark.
6-8 ft. 2.75
8-10 ft. 3.50
10-12 ft. 4.00
- 9698 **Weeping Golden Willow** — Height 35 ft.
Picturesque form with slender weeping branches. Golden yellow bark.
6-8 ft. 2.75
8-10 ft. 3.50
10-12 ft. 4.00

HEDGE AND WINDBREAK TREES

Bundle of 25 for

- 9584 **Siberian Elm**
2-3 ft. 2.50
- 9638 **Russian Olive**
18-24 in. 3.50

NUT TREES

ALMOND

Each

- 9716 **Northern** — Height 20 ft.
Exceptionally hardy producing soft shelled nuts of excellent quality.
2-3 ft. 1.50
3-4 ft. 2.00
4-6 ft. 2.50
- 9720 **Utah IXL** — Height 20 ft.
Hardy, soft shelled nuts of good flavor.
2-3 ft. 1.50
3-4 ft. 2.00
4-6 ft. 2.50

WALNUTS

- 9728 **English** — Height 50 ft.
A hardy strain. Produces fine quality nuts. Also makes an excellent shade tree.
6-8 ft. 4.90

EVERGREENS

All Evergreens are priced f.o.b. Salt Lake City.
Express or motor freight shipment is recommended.

JUNIPERS

SPREADING VARIETIES

	Each
9450 Pfitzer — Fastest and largest growing spreading Juniper.	
1 gal.	1.25
15-18 in.	4.90
18-24 in.	5.90
24-30 in.	6.90
9459 Pfitzer Compacta — Compact form of Pfitzer.	
18-24 in.	6.15
24-30 in.	7.15
9465 Pfitzer Nana — Dwarf dense form of Pfitzer.	
15-18 in.	5.15
18-24 in.	6.15
9452 Sabina Tamariscifolia — A compact mound shaped plant with bluish green foliage. An ideal spreader for small yards and low rambler type homes.	
1 gal.	1.25
15-18 in.	5.15
18-24 in.	6.15
24-30 in.	7.15
9460 Andorra Horizontalis Plumosa — A true creeping Juniper. Reddish purple winter color.	
1 gal.	1.25
15-18 in.	4.90
18-24 in.	5.90
24-30 in.	6.90
9456 Sargentii — A very low creeping Juniper. Bluish green foliage.	
1 gal.	1.25
15-18 in.	4.90
18-24 in.	5.90
24-30 in.	6.90

GLOBE VARIETIES

9455 Virginiana Globosa — Slow growing, dense, dark green foliage.	
15-18 in.	5.90
18-24 in.	6.75
9461 Silver Blue Globe — A low growing blue Juniper trimmed to formal shape.	
15-18 in.	5.90
18-24 in.	6.75

UPRIGHT VARIETIES

9453 Pfitzer Pyramid — Trimmed to upright form gives a distinctive weeping effect.	
30-36 in.	9.25
9462 Chinese Pyramidalis Blue — Columnar Juniper, rich blue-green foliage.	
30-36 in.	7.50
3-4 ft.	10.50
4-5 ft.	12.50

9469 Chinensis Kettleeri — Pyramidal shape and pleasing dark green foliage.	
30-36 in.	7.50
3-4 ft.	10.50
4-5 ft.	12.50
9468 Virginiana Dundee — Compact, symmetrical, pyramid shape. Gray-green foliage.	
3-4 ft.	10.50
4-5 ft.	12.50
5-6 ft.	15.90
6-7 ft.	17.90
9464 Scopulorum Silver Blue — Compact columnar growth. Unusual silver blue foliage.	
24-30 in.	6.50
30-36 in.	7.50
3-4 ft.	10.50
9467 Virginiana Burki — Outstanding steel-blue foliage. Dense, compact growth.	
30-36 in.	7.50
3-4 ft.	10.50
9466 Virginiana Cannarti — Deep rich green foliage. Can be trimmed and maintained at any size desired.	
30-36 in.	7.50
3-4 ft.	10.50
9470 Virginiana (Red Cedar) — Very hardy vigorous grower. Reddish purple winter color.	
3-4 ft.	8.00
4-5 ft.	9.60
5-6 ft.	12.00
6-7 ft.	13.60

ARBOR VITAE (Thuya)

9474 Orientalis Elegantissima — Gold tinged columnar arborvita.	
1 gal.	1.25
30-36 in.	7.50
3-4 ft.	10.50
9484 Meldensis-Biota Bonita — Dwarf pyramidal form. Deep green foliage of fine smooth texture.	
1 gal.	1.25
24-30 in.	6.50
30-36 in.	7.90
3-4 ft.	10.00
9486 Globosa — Dense low globe. Handsome shade of green.	
15-18 in.	4.50
18-24 in.	5.90
24-30 in.	6.90
9476 Orientalis Excelsa — Rich green color. Broad conical habit. Rapid grower.	
30-36 in.	6.00
3-4 ft.	8.00
5-6 ft.	12.00
6-7 ft.	13.60

EVERGREENS, continued

	Each
9488 Orientalis Aurea Nana —	
Very dwarf golden tipped, oval shaped.	
1 gal.	1.25
15-18 in.	4.25
18-24 in.	4.75
24-30 in.	6.50

CONIFERS

9494 Austrian Pine —	
Rich green color, long needles.	
30-36 in.	7.90
9498 Mugho Pine —	
Very hardy dense compact growth.	
1 gal.	1.50
12-15 in.	4.25
9502 Spruce Dwarf Alberta —	
This most interesting oddity is a native of the Canadian Rockies. Very slow growing, compact and uniformly pyramidal.	
3 ft.	11.90
9510 Spruce Colorado Green —	
Tall, stately growing evergreen.	
30-36 in.	7.00
3-4 ft.	10.00

BROAD LEAVED EVERGREENS

9518 Berberis Sargenti —	
Dark, glossy green spiny-toothed leaves. Upright half-spreading habit.	
1 gal.	1.25
18-24 in.	4.75
2-3 ft.	5.75
9517 Berberis Verruculosa —	
Low dense shrub with small glossy green foliage.	
15-18 in.	4.45
9520 Boxwood Sempervirens —	
Formal habit, glossy dense foliage.	
15-18 in.	4.95
18-24 in.	7.50
24-30 in.	8.50
30-36 in.	9.95
3 1/2 ft.	17.90
9519 Boxwood, True Dwarf —	
Dense, nearly globe shaped plants with small glossy green leaves.	
1 gal.	1.75
12-15 in.	4.95
15-18 in.	5.95
24 in.	10.95
9527 Laurel Portugal —	
Compact dark green hardy.	
24-30 in.	5.95
9531 Laurel Zabeles —	
Fan shaped narrow leaf.	
24-30 in.	5.95
9523 Cotoneaster Apiculata —	
Low spreading habit. Glossy green leaves, pinkish white flowers, large red berries.	
5 gal.	4.95

	Each
9522 Cotoneaster Horizontalis —	
Horizontal habit, small glossy green leaves.	
1 gal.	1.25
9532 Mahonia Compacta —	
Dwarf compact habit. Shiny leaves in changing shades of green.	
1 gal.	1.75
9530 Mahonia Aquifolia —	
Shiny leaves in attractively changing shades of green.	
1 gal.	1.25
15-18 in.	3.30
18-24 in.	4.50
24-30 in.	5.50
30-36 in.	8.95
9528 Euonymus Japonica —	
Shade loving evergreen. Large, glossy green leaves.	
1 gal.	1.25
3 gal.	4.80
30-36 in. Heavy	5.50
9526 Euonymus Fortunei Carrierei —	
Low spreading habit. Excellent ground cover. Produces pinkish orange fruits abundantly.	
1 gal.	1.25
18-24 in.	3.80
9534 Pyracantha Coccinea Lalandi —	
Vigorous grower. Dark glossy evergreen leaves. White flowers followed by orange berries.	
1 gal.	1.25
3 gal.	3.00
5 gal.	4.25
9536 Pyracantha Coccinea Pauciflora —	
Hardest Pyracantha. Compact rounded formal habit.	
1 gal.	1.25
3 gal.	3.35
9533 Stranvaesia Davidiana —	
Semi-upright, graceful habit. Long narrow evergreen leaves.	
5 gal.	4.75
9538 Viburnum Burkwoodi —	
Gardenia scented snowball type blooms. Glossy semi-evergreen leaves.	
1 gal.	1.50
30-36 in.	4.25
9535 Viburnum Chenaulti —	
Fragrant snowball type blooms. Dwarf compact habit.	
30-36 in.	4.25
9514 Yew, Taxus Cuspidata —	
Spreading habit, dark green foliage. Grows best in shade.	
30-36 in.	7.50
9516 Yew, Taxus Repandens —	
Dwarf low spreading habit.	
18-24 in.	7.50
9515 Yew, Taxus Hatfieldi —	
Columnar type.	
3-4 ft.	7.50
9511 Yew, Taxus Hicksi —	
Columnar habit.	
3-4 ft.	7.50
9513 Yew, Taxus Browni —	
Vase shaped habit.	
30-36 in.	7.50

VINES

AMPELOPSIS

- 9404 **Englemanni** — New Virginia Creeper
Self clinging to most surfaces. Rapid grower.
2 yr. #190
- 9406 **Veitchi** — Boston Ivy
Deep green leathery foliage. Clings to brick, wood
or stone.
2 yr. #1 1.25

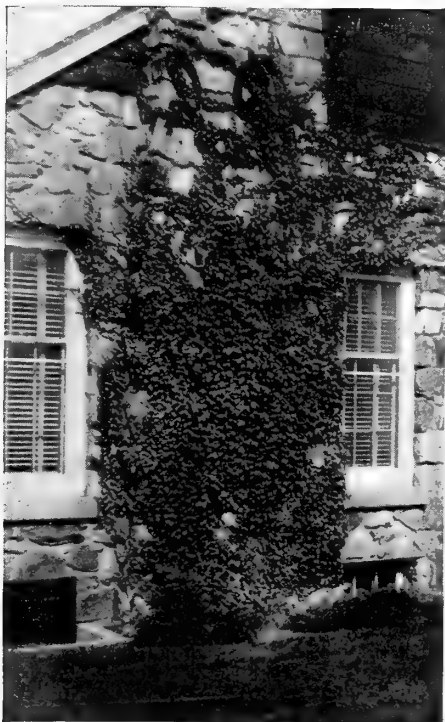

Boston Ivy

BIGNONIA

- 9408 **Mme. Galen** —
Broad trumpets of rich orange.
2 yr. Grafted 2.25

CLEMATIS

- 9414 **Paniculata** —
Fragrant white flowers all fall strong growing.
2 yr. #1 1.25
- 9416 **Jackmani** —
Hardy and vigorous. Large velvety purple flowers
all summer.
4 in. pot 1.50
- 9415 **Henryi** —
Large creamy white flowers.
4 in. pot 1.50
- 9418 **Mme. Edouard Andre** —
Large flowers of velvety crimson red.
4 in. pot 1.50

EUONYMUS

- 9422 **Coloratus** —
An evergreen creeper of compact form and luxuriant
foliage for ground covers.
2 yr. #1 1.00
- 9424 **Radicans Vegetus** —
An excellent wall or ground cover.
2 yr. #1 1.75

HEDRA HELIX

- 9426 **Baltica Ivy** —
Evergreen vine for walls and ground cover. Needs
protection from winter sun.
4 in. pot90
2 1/2 in. pot50
- 9425 **English Ivy** —
An excellent ground and wall cover.
4 in. pot90
2 1/2 in. pot50

HONEYSUCKLE

- 9430 **Goldflame** —
An everblooming honeysuckle of remarkable beauty.
2 yr. #1 1.25
- 9432 **Halliana** —
Semi-Evergreen ground cover or climber. Fragrant
white and yellow flowers.
2 yr. #175
- 9436 **Silver Lace Vine** —
The fastest growing hardy vine.
2 yr. #1 1.25

WISTERIA

- 9438 **Sinensis** —
Long clusters of fragrant lavender blue flowers in
late spring.
2 yr. #1 1.25
- 9447 **Royal Purple** —
Large deep purple clusters of blooms in late spring.
2 yr. grafted 3.50

MAIL ORDER INFORMATION

All nursery stock is priced f.o.b. Salt Lake City. For all vines on your order include with your remittance an additional amount for packing and postage according to the following table.

Vine Sizes	1 plant	3 plants	10 plants
2-yr. bare root	\$0.35	\$0.50	\$0.85
2 1/2-in pots	.30	.35	.60
4-in. pots	.35	.60	1.35
1-gal. cans	.95	*	*

* Large and heavy shipments must be sent by express or motor freight.

SMALL FRUITS

BLACKBERRIES

- 9900 **Early Harvest** —
Berries uniform glossy black. Very early.
2 yr. #125
- 9906 **Lucretaia Dewberries** —
Fruit very large superb quality.
2 yr. #125

CURRANTS

- 9923 **Red Lake** —
Extra large glossy berries. Red.
2 yr. #150

BOYSENBERRIES

- 9912 **Thornless** —
Superior to all other vine berries in flavor, color, size and productiveness.
2 yr. #135

GOOSEBERRIES

- 9936 **Poorman** —
Large fruits of highest quality.
2 yr. #1 1.00

GRAPES

- 9940 **Caco** — Hardy red grape large and juicy..... .50
- 9942 **Concord** —
Deep purple most popular for jelly or grape juice.
2 yr. #150
- 9948 **Golden Muscat** —
Very large clusters. Tender sweet and juicy..... 1.00
- 9953 **Portland**—Best early white grape.50
- 9956 **Seneca** —
Green California type on a hardy vine..... 1.00
- 9958 **Van Buren** —
Concord type. Ripens a month earlier..... 1.00
- 9964 **Muscat** —
Large light colored raisin and wine grape.50
- 9966 **Thompson Seedless** —
Popular table grape.50

RASPBERRIES

- 9970 **Latham** —
Certified Mosaic free main crop. Large red berries very firm.
3/16-1/4 in. Caliper18
- 9975 **New Washington** —
New main crop berry. Strong, thrifty disease resistant. Good size and flavor.18
- 9974 **Colossus Everbearing** —
Our finest red raspberry. Large, firm, does not crumble.
3/16-1/4 in. Caliper18

- 9976 **Indian Summer Everbearing** —
Large medium red fruit of top flavor. Vigorous plants bear heavy crops.
3/16-1/4 in. Caliper25

- 9980 **Bristol Black** —
Large firm glossy black berries of top quality.
3/16-1/4 in. Caliper25

- 9984 **Sodus Purple** —
Hardy, drought resistant, vigorous. Large firm medium purple fruits.
3/16-1/4 in. Caliper25

MAIL ORDER INFORMATION

All stock is f.o.b. Salt Lake City. Send an additional amount for packing and postage.

	Total number of plants ordered				
	3	10	25	50	100
Grapes	\$0.45	\$0.65	\$1.00	\$1.60	*
Currants45	.65	1.00	1.60	*
Gooseberries45	.65	1.00	1.60	*
Raspberries45	.75	1.25	2.00
Boysenberries, etc.45	.75	1.25	2.00

* Express or motor freight is recommended for larger quantities.

STRAWBERRIES

- 9990 **Marshall** —
Popular main crop variety.
- 9989 **Shasta** —
New high yielding main crop variety. An excellent market berry.
- 9997 **Utah Centennial** —
Giant dark red berries. Very productive everbearing.

PRICES OF STRAWBERRIES

Strawberries are sold only in bunches of approximately 25 plants each.

	Prices per plant			
	25 to 50 each	75 to 225 each	250 to 975 each	1,000 up each
Marshall	\$0.04	\$0.03	\$0.025	\$0.02
Shasta (New)08	.06	.05	.04
Utah Centennial08	.06	.05	.04

MAIL ORDER INFORMATION For Strawberry Plants

All prices are f.o.b. Salt Lake City. Send additional for packing and postage: 35¢ for up to 75 plants; 60¢ for up to 150; \$1.10 for up to 400; \$2.10 for 1,000 plants.

FRUIT TREES

APPLES

- 9750 **Early Redbird** —
Earliest red apple. Large size, excellent flavor and cooking qualities.
- 9757 **Summer Delicious** —
Similar to red delicious. Ripens in July and August.
- 9756 **Yellow Transparent** —
One of the earliest. Pale yellow when ripe.
- 9740 **Red Gravenstein** —
Solid, dark red fruit. An excellent Autumn apple.
- 9762 **Delicious Solid Red** —
Most popular for shipping, eating, storing.
- 9764 **Delicious Yellow Gold** —
Bears young and heavily. Best quality yellow apple.
- 9766 **Jonathan Solid Red** —
Very firm, richly flavored.
- 9772 **Rome Beauty Solid Red** —
Large, tender, juicy. Hardy and bears heavy.
- 9774 **Stayman's Winesap** —
Smooth yellow green splashed with red.
- 9787 **Strawberry Crab** —
Bright crimson fruits of exceptional quality. Best crab for jelly, preserves and pies.

APRICOTS

- 9790 **Chinese** —
Large round, deep orange colored fruit. Retains firmness for shipping.
- 9796 **Moorpark** —
Very large, light yellow, oval shaped fruit.

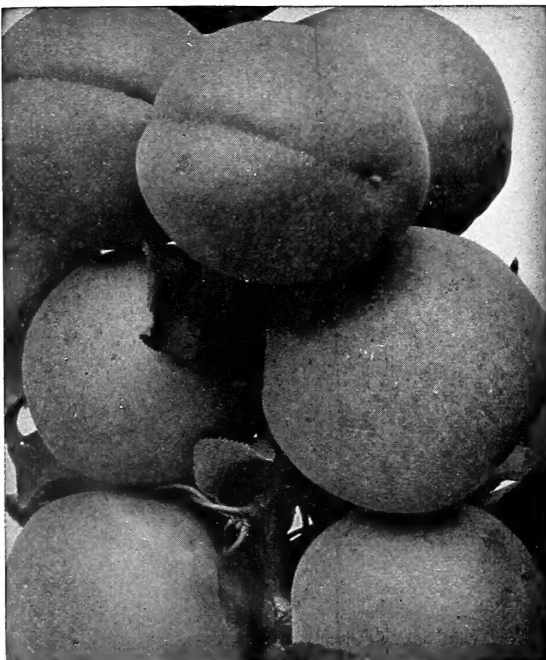

Apricot Chinese

PEACHES

- 9837 **Red Haven** —
Best of the extra early peaches. Fruit is highly colored, smooth and almost fuzzless. Freestone.
- 9828 **Early Elberta** —
Large bright yellow overspread with crimson. Ten days earlier than Elberta. Freestone.
- 9826 **Elberta** —
A leading market variety. Large handsome fruit. A fine shipper. Freestone.
- 9833 **Hale-Elberta** —
One of the largest peaches grown. Beautifully colored. Firm, solid and delicious. Freestone.
- 9836 **Hale Haven** —
Large reddish yellow fruit. Ripens 17 days before Elberta. Freestone.
- 9834 **J. H. Hale** —
Large orange yellow fruit. Freestone.
- 9840 **Orange Cling** —
Very large yellow with crimson cheek.
- 9831 **Summer Elberta** —
Very early yellow fleshed freestone peach. Excellent for canning, shipping and eating fresh.

NECTARINES

- 9816 **John Rivers** —
The hardiest nectarine. Attractive size, red cheek and luscious green flesh.

PEARS

- 9850 **Bartlett** —
Large yellow highly flavored fruit. The best pear for canning or eating fresh.
- 9854 **Beurre d' Anjou** —
One of the best winterpears. Good flavor and keeping qualities.
- 9860 **Parrish Favorite** —
Large winter pear. Will keep until spring, retaining its flavor.

Apple, Apricot, Peach, Pear, Plum Prices.

	Size	1-9 Each	10-49 Each	50-249 Each
Caliper 11/16 up	6 ft.	\$1.75	\$1.40	\$1.25
Caliper 9/16-11/16	5 ft.	1.40	1.00	.80
Caliper 7/16-9/16	4 ft.	1.10	.80	.75
Caliper 5/16-7/16	3 ft.90	.70	.60

FRUIT TREES, continued

PLUMS AND PRUNES

- 9873 **Elephant Heart Improved** —
Early strain. A large heart-shaped freestone plum with blood red flesh.
- 9872 **Formosa** —
Early heart-shaped cherry red as it ripens. Sweet. Early July.
- 9886 **Santa Rosa** —
Purplish red fruit of good size. One of the leading shippers. Late July.
- 9890 **Satsuma** —
Large purplish crimson plum. Small pit, delicious flavor. Late August.
- 9898 **Italian Fellelberg Prune** —
Large dark purple. Best for drying. August-Sept.

DWARF FRUIT TREES

- 9781 **Apple, Delicious Yellow Gold** —
True Dwarf, Malling IX. 3.00
- 9868 **Apple, Solid Red Delicious** —
True Dwarf, Malling IX. 3.00
- 9869 **Pear, Bartlett** 3.00
- 9793 **Apricot, Moorpark** 3.00
- 9799 **Cherry, Bing** 3.00
- 9835 **Peach, Halehaven** 3.00

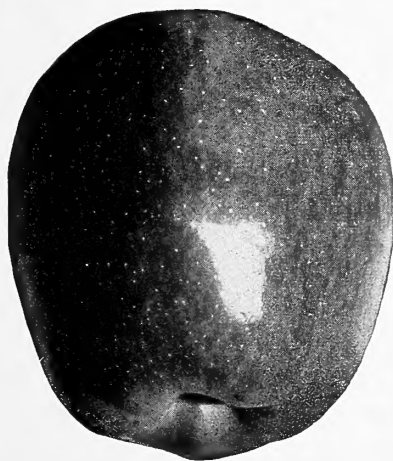

Apple Dwarf Red Delicious

COMBINATION FRUIT TREES

- 9813 **Three On One Cherry** —
Three varieties on one tree includes pollinizer. 6.50
- 9739 **Five On One Apple** —
Jonathan, Yellow Transparent, Grimes Golden, Red Delicious and Stayman's Winesap. 3.90

CHERRIES

- 9800 **Bing** —
Large dark red fruit that is firm and sweet. One of the best market varieties.
- 9802 **Lambert** —
Very large heart shaped fruit. Firm and sweet.
- 9804 **Black Tatarian** —
Excellent pollinizer. Large purplish black. Sweet.
- 9812 **Montmorency** — Large red fruit.
- 9807 **Van** —
Pollinizer. Quality, color and size same as Bing.

Cherry Prices.

	Size	1-9 Each	10-49 Each	50-249 Each
Caliper	11/16 up 6 ft.	\$2.00	\$1.60	\$1.45
Caliper	9/16-11/16 5 ft.	1.75	1.40	1.25
Caliper	7/16-9/16 4 ft.	1.50	1.20	1.00
Caliper	5/16-7/16 3 ft.	1.25	1.05	.90

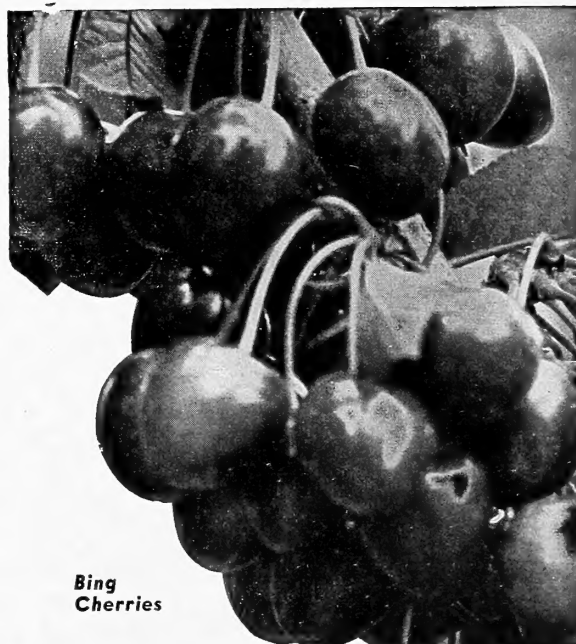

**Bing
Cherries**

MAIL ORDER INFORMATION

All fruit trees are priced f.o.b. Salt Lake City. Please include an additional amount for packing and postage according to the following table:

Tree Size	One Tree	3 Trees	10 or More
3 ft. (5/16-7/16)	\$0.35	\$0.60	\$0.85
4 ft. (7/16-9/16)50	.70	1.00
5 ft. (9/16-11/16)60	.85	1.55
6 ft. (11/16-up)	*	*	*

*Express or motor freight is recommended for 6-foot trees and for larger quantities of all other sizes.

PORTER-WALTON CO.
P. O. Box 1619
SALT LAKE CITY 10, UTAH

TO-

RETURN POSTAGE GUARANTEED
POSTMASTER: If addressee has moved and
new address is known, notify sender on Form
3547, postage for which guaranteed.

LIBRARIAN
U.S. DEPT. OF AGRICULTURE
WASHINGTON 25, D. C.

Sec. 34.66, P. L. & R.
U. S. POSTAGE
PAID
Permit No. 1
Centerville, Utah

52-8

Pastures Figure High In Farm Income



Improved pasture on highly valuable land is now accepted as an important crop for increasing farm income. Revenues of \$110.00 to \$125.00 per acre from beef and up to \$250.00 per acre from dairy products have been demonstrated in many sections of Utah and Idaho.

In the crop rotation program, pasture is indispensable for maintenance of soil fertility and increasing production of alternate crops. Deep rooted grasses such as Orchard, Brome and Alta Fescue planted with adaptable clovers or Alfalfa replace great quantities of humus deep in the soil while the legume plants increase the supply of nitrogen and soil bacteria.

PORTER - WALTON CO.

P. O. Box 1619
Salt Lake City 10, Utah