378.73
G

JOIN THE TRIP AROUND W. C. . . . . .

378.73
G

. . . A TRIP CONDUCTED BY THE . . 1958

GATE

ANNUAL PUBLICATION
WINGATE COLLEGE
WINGATE, NORTH CAROLINA

EDITED BY PEGGY BLACKBURN—RONALD SMITH
MANAGED BY JEAN FUNDERBURK

Wingate College Library

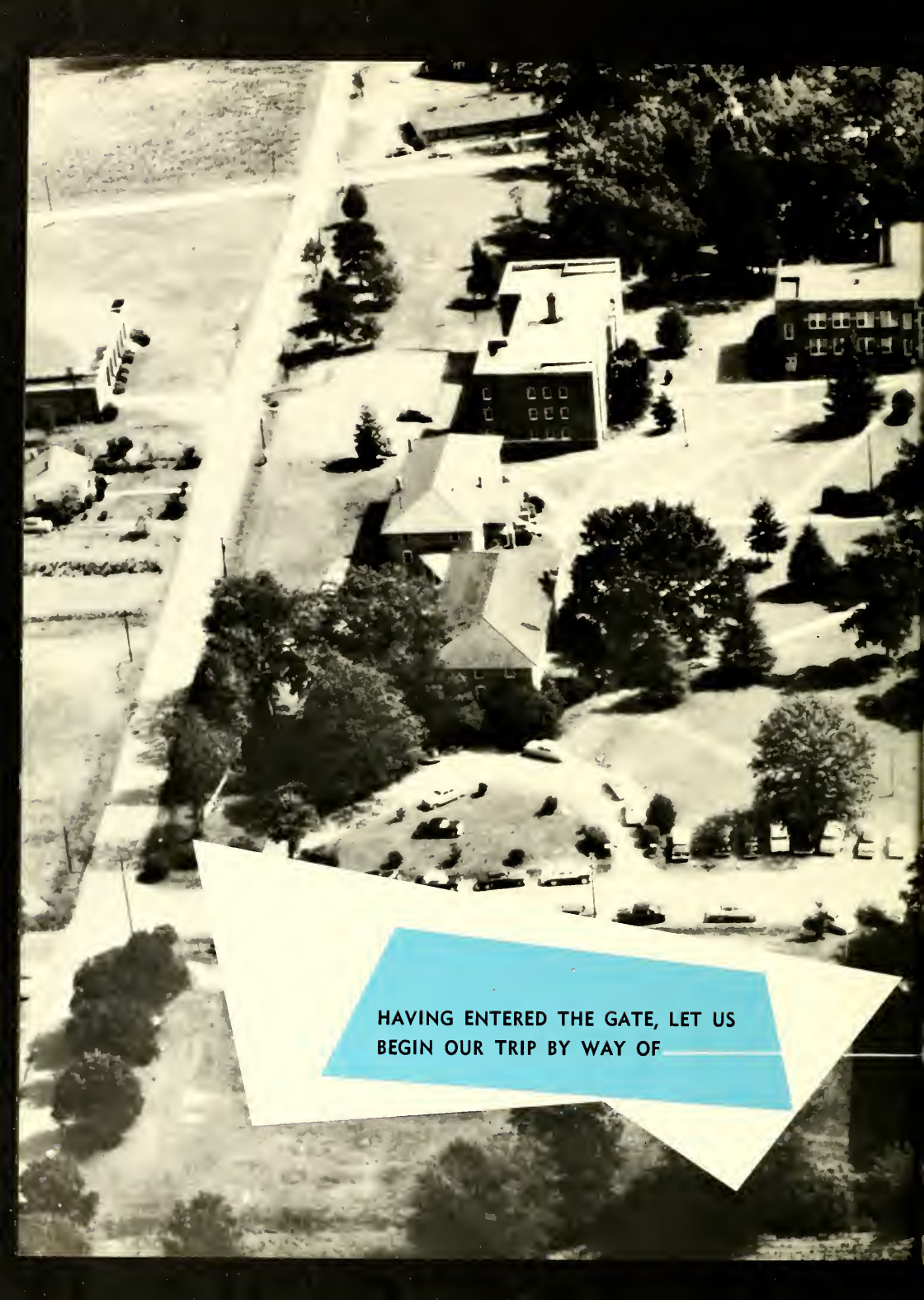
HAVING ENTERED THE GATE, LET US
BEGIN OUR TRIP BY WAY OF

16306

ADMINISTRATION

CLASSES

ACTIVITIES

ATHLETICS

FEATURES

ADVERTISEMENTS

A journey; a trip; a tour of memories. A year at Wingate; a year of campus life and fun. A year filled with work, with friends; a year of tears, of exalted gaiety and cheer. Travel along on this journey through the land we know and love: the land of Wingate.

Guided and led by the counseling of the administration, motivated by classes, and enthralled by special features, recall the high-lights of the trip; Activities, surrounding our tour with special interests; Athletics, with the Wingate spirit ever sounding as one; Advertisements, and the responsibility of shopping independently.

This is the trip: the journey. This is our Wingate, our alma mater; our life. Travel through. Remember. The excursion is you.

DEDICATED TO

To Reverend J. Dewey Hobbs, teacher, chaplain, counselor, and friend, the staff of the 1958 Gate proudly dedicates this publication. As minister of the Wingate Baptist Church, Rev. Hobbs has provided unlimited inspiration and courage to the students of Wingate College.

As a teacher, spreading the gospel in his pulpit, Rev. Hobbs stands for the spiritual needs among young people. Chaplain of our college and counselor to those who are troubled, all who seek may find in him a friend with whom to share triumphs and disappointments, successes and failures.

In his study, in his home, in his pulpit, Rev. Hobbs glows inwardly with a divine dedication to his work. In him, the college has found a true champion so completely in Christ's service.

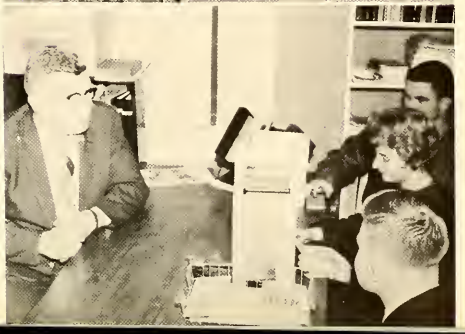

THOSE WHO GUIDE US....

ADMINISTRATION

TRUSTEES

R. L. Holbrook
President
Albemarle, N. C.

W. T. Harris
Vice-President
Charlotte, N. C.

Ed Holbert
Secretary
Albemarle, N. C.

W. L. Bennett
Wadesboro, N. C.

Robert Crutchfield
Kannapolis, N. C.

Gary Douglas
Chesterfield, S. C.

Dr. J. Grady Faulk
Monroe, N. C.

Rev. C. A. Francis
Monroe, N. C.

E. B. Funderburk
Lancaster, S. C.

Ed Gaskins
Monroe, N. C.

V. J. Griffin
Fairmont, N. C.

J. P. Hackney, Jr.
Charlotte, N. C.

Fred Helms
Charlotte, N. C.

Robert O. Helms
Monroe, N. C.

Edwin L. Lowery
Wingate, N. C.

Bryce Parker
Winston-Salem, N. C.

Mrs. Alice Perry
Wingate, N. C.

Dr. E. W. Price, Jr.
Asheboro, N. C.

Mrs. D. A. Rawley
High Point, N. C.

T. B. Rushing
Marshville, N. C.

W. J. Smith
Charlotte, N. C.

John L. Stickley
Charlotte, N. C.

Dr. John M. Sykes
Statesville, N. C.

C. M. Tucker
Pageland, S. C.

Dr. William H. Williams
Charlotte, N. C.

Trustees not pictured

J. Perry Bowers
Lancaster, S. C.

Dallas Buchanan
Rockingham, N. C.

Russell Tucker
Charlotte, N. C.

Wingate College Library

Budd E. Smith, B.A., M.A., Ph.D.
President

T R A T I O N

C. C. Burris, B.A., M.A.
President Emeritus
English, Latin

Ralph C. Williams
B.A., M.A.
Registrar
English, Psychology, Dramatics, Speech

Francis Essic, B.S., M.A.
Dean of Men
hysical Education, Anatomy, History, Health

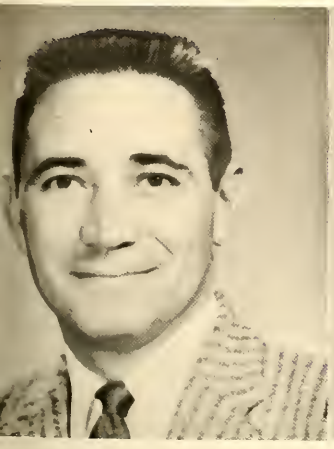

Frances Crigger, B.S.
Dean of Women
Physical Education, Biology

John A. Cox, Jr., B.S.
Public Relations and Student Recruitment

JANE H. ALEXANDER, B.S.
High School

WESLEY ALEXANDER, B.S., M.A.
Mathematics

PAULINE EDITH BINKLEY, B.A., M.A.
English

VANN A. CHANEY, B.S.
Biology

EDWIN R. CHEEK, B.A., M.A.
English

HELEN COWSERT, B.A., M.A.
Modern Language

BESSIE GADDY, B.S., M.A.
Mathematics

CAROLYN CALDWELL GADDY, A.B., M.A.
Social Science

GEORGE R. GLENN, B.C.E., B.D., M.S., R.P.E.
Engineering

VIRGINIA HENDERSON GLENN, B.S.
Commercial

A. F. HENDRICKS, B.S., M.S., M.R.E.
Bible

DEWEY HOBBS, B.A., B.D.
Chaplain

EDITH W. HOUGH, B.A.
Commercial

F A C U L T Y

DWIGHT H. IVES, B.A., Th.M.
Art, Bible

WALTER-R. JOHNSON, B.S., M.S.,
Science

BETSY BROOKS McGEE, A.B., M.A.
Social Studies

W. BENTON NASH, B.A., C.P.A.
Accounting

ETHEL K. SMITH, B.A., B.S. in L.S., M.A.
Library, English

WILLIAM L. STOVER, B.A., B.D., Th.M.
Bible, Philosophy, Greek

JAMES T. TONEY, B.A., M.A.,
Social Studies

GEORGE M. TUCKER, B.S.
Physical Education, Mathematics

PATTIE MANGUM TURNER, A.B., M.A.
Librarian

JOHN WETMORE, B.A., M.A.
Religion, Psychology

HARVEY L. WOODRUFF, B.S., M.A.
Music

RUTH ANN HESS WILLIAMS, B.M., M.M.
Music

F A C U L T Y

S T A F F

Mrs. Joan T. Baker
Secretary to President

Mrs. Maude Belk
Assistant Dietician

Mrs. Jean B. Little
Bursar

Mrs. Fronie Perry
Housemother of Bivens-Perry

J. Jackson Perry
Maintenance

Mr. J. B. Spittle
Maintenance

Mrs. J. B. Spittle
Infirmary Assistant

Mrs. Minnie M. Walker
Housemother of Cannon Hall

Mrs. Letha Watkins
Dietician

In Memoriam

With deep admiration, the students of Wingate College will always remember Mrs. A. F. Hendricks, who with devotion and loving companionship was a friend to all with whom she came in contact.

To those who were acquainted with Mrs. Hendricks, her life was one symbolizing the true characteristics of devout Christianity.

Pre-eminent in our memories stands her pride in Wingate College, both faculty and students.

Mrs. Hendricks, the wife of Dr. A. F. Hendricks, passed away in June of 1957. It is in loving memory that we present this memorandum.

WE WHO ARE SHOWN THE WAY

CLASSES

SOPHOMORE CLASS

OFFICERS

WADE KENNETH WRIGHT . . . . . *President*

JO ELLEN STALLINGS . . . . . *Secretary-Treasurer*

SOPHOMORE CLASS

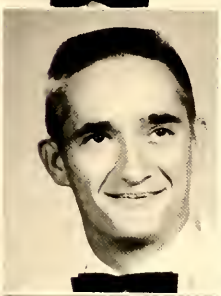
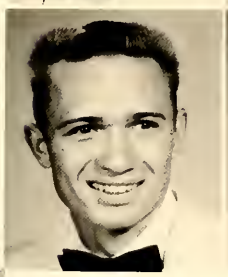

KENNETH DEAN ADAMS ..... Kershaw, S. C.
Chorus 1, 2; Quartet 1, Octet 2.

JAMES EDWARD BAKER ..... Lancaster, S. C.

GEORGE HOLLAND BARNES .... Charlotte, N. C.
Veterans Club 1, 2.

JOHN DAVID BILLINGSLEY ..... Peachland, N. C.

JOSEPH A. BLACKBURN ..... Elkin, N. C.
Choir 1; F.B.L.A. 1; Masque and Wig 1, 2; F.T.A. 1, 2, Treasurer 2; Delta Psi Omega 2, Vice-President 2; Mr. Future Teacher 2.

PEGGY JOYCE BLACKBURN .... Wilmington, N. C.
B.S.U. 1, 2, Executive Council 2, Secretary 2; Volunteer Band 1, 2; Y.W.A. 1, 2; Sophomore Counselor 2; Homecoming Sponsor 2; GATE Staff 2, Co-Editor, May Court. Maid of Honor 2, Vice-President House Council 2; *Who's Who* 2, Miss Gate 2.

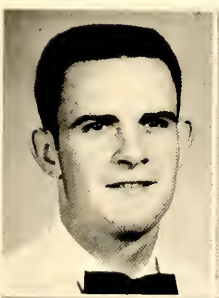

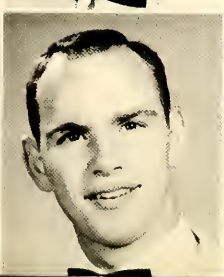

BILLY BLEDSOE, JR. ..... Dobson, N. C.

JACK BOYD, JR. ..... Candor, N. C.
French Club 1; Veteran's Club 1, 2.

HAROLD LAMAR BROOKS ..... Lilesville, N. C.
Crusaders 1; Ministerial Association 1, 2, Secretary 2; Volunteer Band 2.

CHESLEY JAMES BROWNE, JR. ... Asheboro, N. C.
Honor Council 1; Vice-President Freshman Class; Phi Theta Kappa 1, 2, W Club 1, 2; Football 1, 2; All-State Football 2, Masque and Wig 2.

1 9 5 8

Jo Ann Burgess ..... Huntersville, N. C.
Y.W.A. 1, 2; Volunteer Band 1, 2; F.T.A. 2; *Who's Who* 2.

Donald David Burr ..... Wadesboro, N. C.

Roger Coy Calloway ..... Cycle, N. C.
Masque and Wig 2; Chorus 2; Intramural Sports 2.

Magdelina de Cardenas ..... Santiago de Cuba
Foreign Students Club 1, 2, F.B.L.A. 1, 2; Operetta 1.

Jerry Dean Carpenter ..... Gastonia, N. C.
Baseball 1, 2; Class Secretary 1; "W" Club 1, 2, Secretary 2; Football 1, 2, All-State 2, Most Valuable Player 2.

Nancy Lou Carroll ..... Denton, N. C.
Triangle 1, 2, Co-Editor 2, Phi Theta Kappa 2; Masque and Wig 2, Delta Psi Omega 2.

Joel Dean Chapman ..... Hartsville, S. C.

George James Castanas ..... Charlotte, N. C.
Chorus 1, 2; Operetta 1.

Richard G. Cocklereece, Jr. Greensboro, N. C.

James Miller Collins ..... Cassatt, S. C.
Math Club 1; Chemistry Club 1, 2, President 2; Engineering Club 2; *Who's Who* 2.

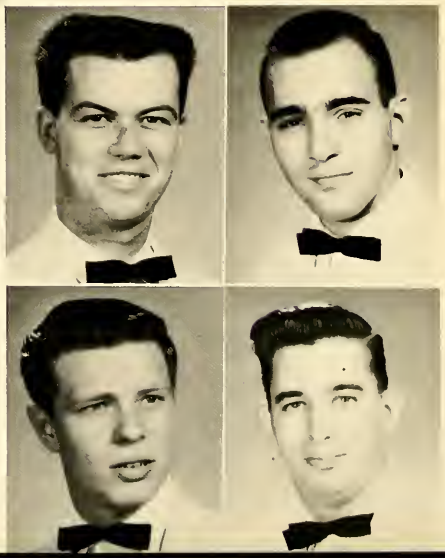

SOPHOMORES

Sylvia Stogner Cribb . . . Hartsville, S. C.
Basketball 1; Glee Club 1; W.A.A. 1; Y.W.A. 1.

Jerry L. Crotts . . . . . Valdese, N. C.

Edwin Barr Currie . . . . . Alexandria, Va.

Kenneth W. Cuthbertson Glen Alpine, N. C.
Chorus 2; B.S.U. 2; Intramural Sports 2.

Allan Dohn Davis . . . . . Carthage, N. C.

Charles Allen Deal . . . . . Waxhaw, N. C.

Arthur Franklin Deese . . . . Matthews, N. C.
Chemistry Club 2; Chorus 2.

Sarah Frances Deese . . . . . Marshville, N. C.
Gate Staff 1; *Triangle* Staff 1, 2, Co-Editor 2; Masque and Wig 1, 2; French Club 1, Sponsor 1; Delta Psi Omega 1, 2, President 2, Homecoming Sponsor 2; Productions 1, 2.

Dorothy Louise Doares . . . Charlotte, N. C.
F.B.L.A. 1; Productions 1, 2; W.A.A. 1, 2; Y.W.A. 1, 2; B.S.U. 1, 2; Masque and Wig 2; Homecoming Sponsor 2; May Court 2, May Day Activities 1.

Phillip Donald Dennis . . . . . Troy, N. C.

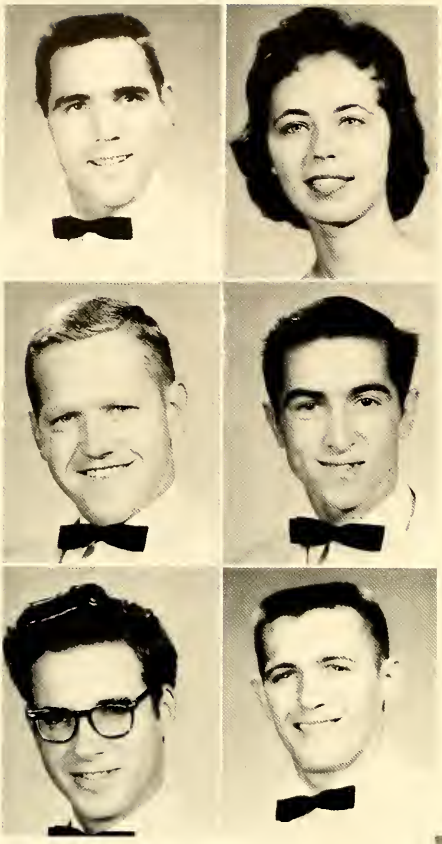

1 9 5 8

JOHN ROBERT DUNAGAN . . . . St. Matthews, Ky.
Football 1, Veteran's Club 1, 2.

CAROL DUNCAN . . . . . Wingate, N. C.
B.S.U. 2, Volunteer Band 2.

HAROLD WILLIAM EDDINS . . . Wadesboro, N. C.

WALTER ALLEN EDWARDS . . . Wadesboro, N. C.

JESSE SAMUEL EDWARDS . . . . Marshville, N. C.
Math Club 1; Engineering Society 2.

ALVIN FARRIS ELLIOT . . . . . Cassatt, S. C.

ELDRIDGE ROBERT EMORY . . . . . Lancaster, S. C.
Football 1, 2, "W" Club 1, 2.

JOHNNY LEWIS ENLOE, JR. . . . . Gastonia, N. C.
Ministerial Band 1, 2, Student Council 1.

DAVID WARREN ENTZMINGER . Chesterfield, S. C.
B.S.U. 1; Glee Club 1.

ROBERT FAILE . . . . . Lancaster, S. C.

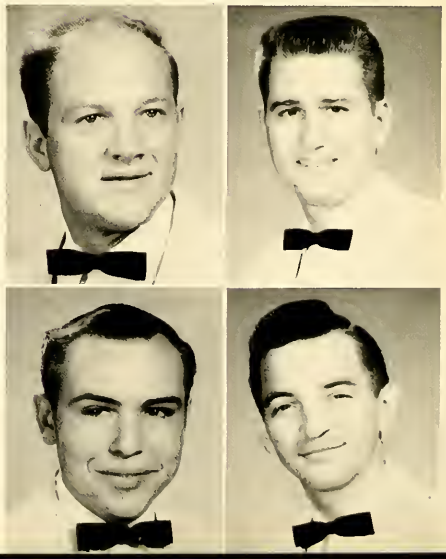

SOPHOMORE CLASS

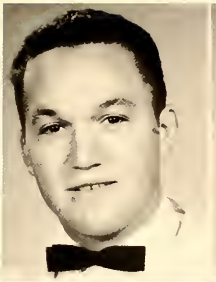

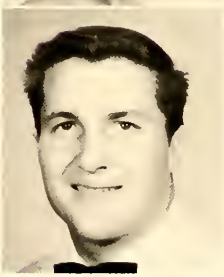

BOYD L. FARMER . . . . . Hamlet, N. C.
Veteran's Club 1, 2; Ministerial Band 1, 2.

ROBERT B. FERGUSON . . . . . Charlotte, N. C.
Veteran's Club 2; Masque and Wig Club 2.

WILLIAM LEE FULBRIGHT . . . . . Lowell, N. C.

EUGENIA THETUS FUNDERBURK . Monroe, N. C.
Glee Club 1, 2; Organ 1, 2; B.S.U. 1, 2; Y.W.A. 1, 2, Executive Council 2; Volunteer Band 1, 2; House Council, Secretary 1; Annual Staff, Business Manager 2; Sophomore Counselor 2; May Day Activities 1; French Club 1, Vice-President 1; Girls' Ensemble 2.

THOMAS SWAIN GARRICK . . . . . Wingate, N. C.

JACKIE RAY GILL . . . . . Monroe, N. C.
Glee Club 1, 2; Men's Octet 2.

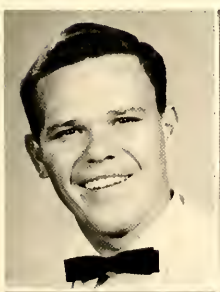

RONALD LEON GOINS . . . . . Asheboro, N. C.
Masque and Wig 1, 2; Veteran's Club 1, 2; Intramural Sports 1, 2; "W" Club 2; Football Manager 2.

JAMES GRANT GORDON . . . . . Gastonia, N. C.
F.T.A. 1; Football 1, 2, Junior College All-American 2; "W" Club 1, 2.

FRANK EUGENE GOODMAN . . . . Charlotte, N. C.

HELEN SUE GRANT . . . . . Chester, S. C.
W.A.A. 1, 2; Y.W.A. 1, 2.

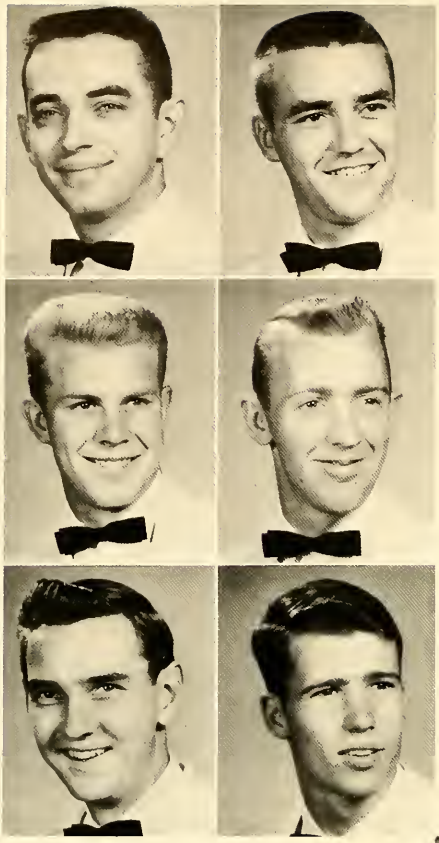

1 9 5 8

Robert Frederick Gray, Jr. . Wadesboro, N. C.

John Pernay Griffin .....Marshville, N. C.
Veteran's Club 1, 2.

Emmett C. Gulledge .....Monroe, N. C.
Football 1; Baseball 1, 2; "W" Club 2.

James Clyde Hamby ..North Wilkesboro, N. C.
Baseball 1, 2; "W" Club 2; Intramurals 1, 2.

Wilson Arthur Hasty ....Rockingham, N. C.
Chorus 2; Male Octet 2.

Gary Boyce Helms .....Aiken, S. C.
Chorus 2; Male Octet 2.

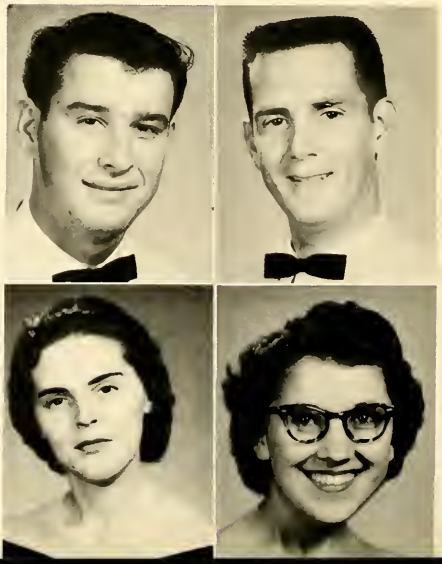

Gayle Ray Henson ..... Boone, N. C.
Masque and Wig 2; Intramural Sports 2; B.S.U. 2.

Charles Ray Hinson .....Flat Creek, S. C.

Patricia Elaine Holt .....Albemarle, N. C.
B.S.U. 1, 2; Y.W.A. 1, 2; Masque and Wig 1; F.T.A. 1; W.A.A. 1.

Ella Joan Horne .....Peachland, N. C.
Basketball 1.

SOPHOMORES

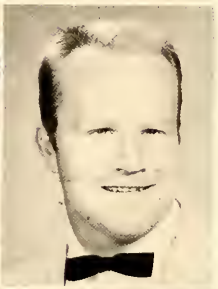

WALTER REYNOLDS HOYLE . . . . Ernul, N. C.
Football 1.

THOMAS EDWIN HUGHES . . . . . Trinity, N. C.
"W" Club 1; F.T.A. 1; B.S.U. 1; Crusaders 1; Baseball 1, 2.

MARY JEAN HUGHES . . . . . Clewiston, Fla.
Chorus 1, 2; Dramatic Production 1.

GARY T. HUNSUCKER . . . . McAdenville, N. C.
Football 1, 2; "W" Club 2, Secretary 2; GATE Staff 2; Intramural Sports 1, 2.

CARL THOMAS JARRELL . . . . Wadesboro, N. C.
Phi Theta Kappa 1, 2; Veteran's Club 1, 2; *Who's Who* 2.

SALLY JEAN JEFFERYS . . . . . Monroe, N. C.
Masque and Wig 2; Y.W.A. 2; F.B.L.A. 2; B.S.U. 2.

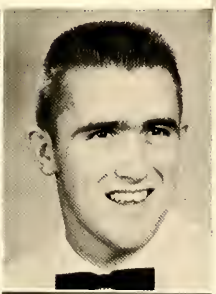

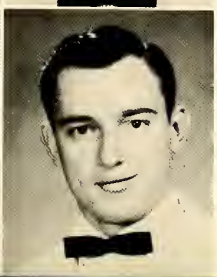

BARBARA JEAN JOHNSON . . . . . Charlotte, N. C.
B.S.U. Council 1, 2, President 2; Volunteer Band 1, 2, President 2; Y.W.A. 1, 2; Student Government 2; Cannon House Council 2, President 2; *Who's Who*.

HAROLD CLAY JOHNSON . . . Hamptonville, N. C.
Football 1.

JOHN WILLARD JONES . . . . . Camden, S. C.
Veteran's Club 1, 2; Dramatics 2; Masque and Wig 2; Intramural Sports 1, 2.

JOHN GARY JORDON . . . . Timmonsville, S. C.
B.S.U. Council 2, Sunday School Representative 2.

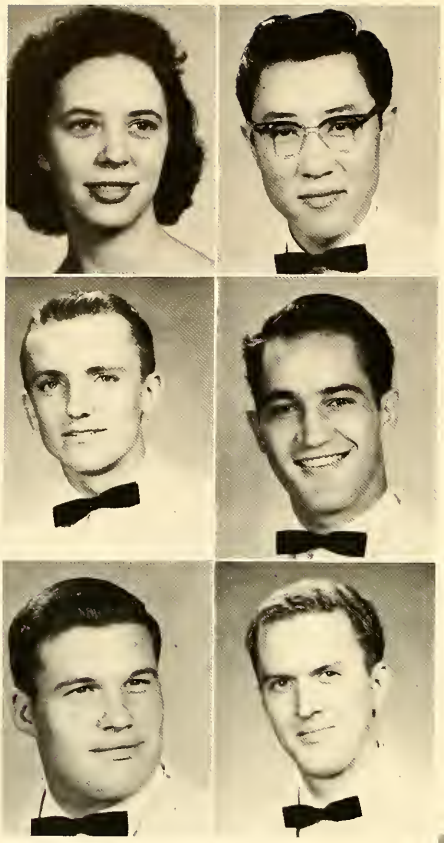

DOVIE ANN KENDALL ..... Aberdeen, N. C.
W.A.A. 1, 2, Sponsor 1; F.B.L.A. 2, Program Chairman 2, Sponsor 2; May Court 1, 2; Basketball 1.

KYUM KIM ..... Seoul, Korea
Sophomore Engineering Society 2; Foreign Students Club 2.

ROBERT A. KINDLEY ..... Monroe, N. C.

KENNETH LAMBERT ..... Valdese, N. C.
Glee Club 1; B.S.U. 1, 2; F.T.A. 1, 2; Biology Lab Assistant 2; Sophomore Counselor 2.

WILLIAM PERRY LANE ..... Asheboro, N. C.
Masque and Wig 1; "W" Club 2; Football 1, 2, All-State 2, All-Conference 2, Co-captain 2; Intramural Sports 1, 2.

GERALD NOAH LANEY ..... Maiden, N. C.

HAZEL JANE LAWHON ..... Albemarle, N. C.
B.S.U. 1, 2, Greater Council 1, Executive Council 2; Masque and Wig 1, 2, Secretary and Treasurer 2; Y.W.A. 1, 2, Officer 2; Volunteer Band 1, 2; Glee Club 1; May Day Activities 1; Dramatic Productions 1; Cheerleader 2; Sophomore Counselor 2; Homecoming Sponsor 1, 2; May Day Court 2.

BETTY LILES ..... Monroe, N. C.

BRUCE LILES ..... Monroe, N. C.

SAMUEL WADE LIVINGSTON ..... Statesville, N. C.
F.T.A. 2; Intramural Basketball 2; Basketball 1; Glee Club 1, 2.

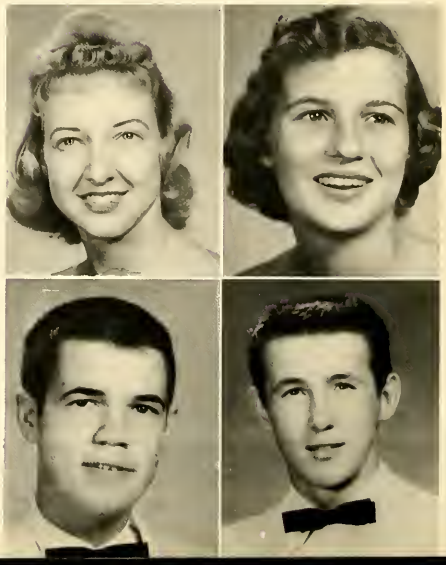

SOPHOMORES

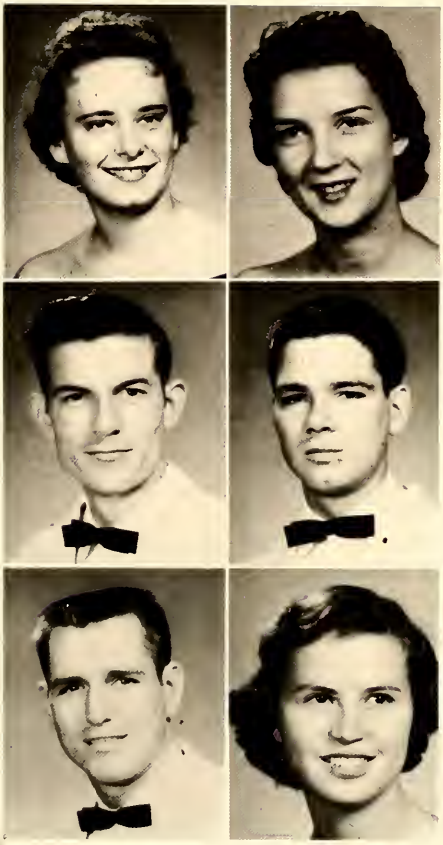

Jo Ann Mabrey . . . . . Kannapolis, N. C.
W.A.A. 1, 2, President 1, 2; F.B.L.A. 2; B.S.U. 1.

Elinor Marlene Mabrey . . Concord, N. C.
French Club 1; Y.W.A. 1, 2; Masque and Wig 1, 2; Delta Psi Omega 2, Secretary-Treasurer 2; B.S.U. 1, 2; *Triangle* Staff 2; Dramatic Productions 1.

Clarence Mangum, Jr. . . . . Monroe, N. C.
Alpha Phi Epsilon 1, President 2.

Robert Marshall . . . . . .

Earl Mason . . . . . Concord, N. C.
Football 1, 2; Basketball 2; "W" Club 1, 2; Veterans 1, 2.

Janis Inez Meggs . . . . . Marshville, N. C.
B.S.U. 1, 2; Y.W.A. 1, 2; F.T.A. 1, 2, President 2; French Club 1, Secretary-Treasurer 1; Volunteer Band 1, 2, Secretary-Treasurer 2; W.A.A. 1; B.S.U. Executive Council 2; Sophomore Counselor 2; *Who's Who* 2.

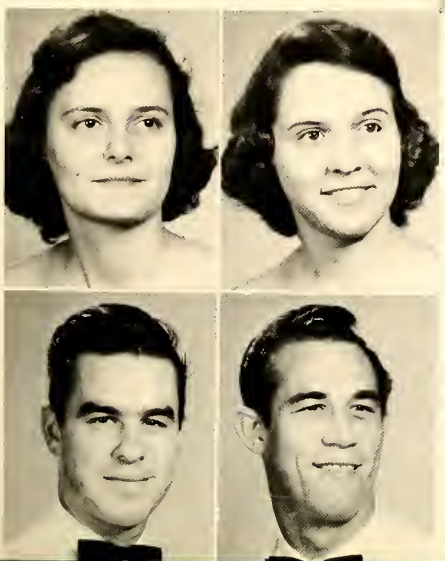

Jane Gayle Melton . . . . . Monroe N. C.
Masque and Wig 2; Phi Theta Kappa 1, 2, Secretary 2; Co-chief Marshal 1; Y.W.A. 2; F.T.A. 1, 2, Vice-President 2; Delta Psi Omega 2; Volunteer Band 1, 2, Representative 2; B.S.U. Executive Council 2, *Who's Who* 2.

Vera Catherine Milholen . . . . Valdese, N. C.
Chorus 1, 2; Accompanist for Girls' Sextette 1; Accompanist for Octet 2; Secretary and Student Accompanist of Chorus 2; Volunteer Band 1, 2, Pianist 1, 2; B.S.U. 1, 2, Pianist 2; B.S.U. Executive Council 2; Y.W.A. 1, 2, Pianist 2; Masque and Wig 2; Ministerial Band Sponsor 1; Volunteer Band Sponsor 2; Sophomore Counselor 2; May Day Activities 1.

Robert M. Miller . . . . . Lancaster, S. C.
Chorus 1, 2.

Ray Vaughn Mungo . . . . . Pageland, S. C.

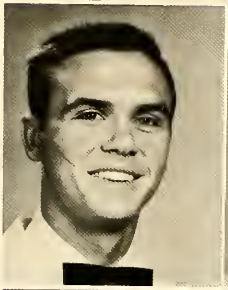
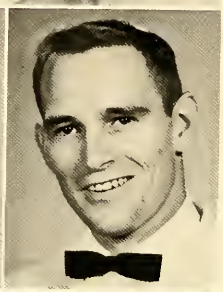
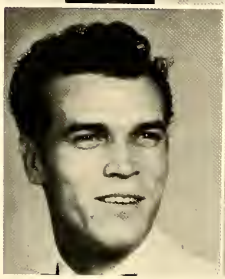
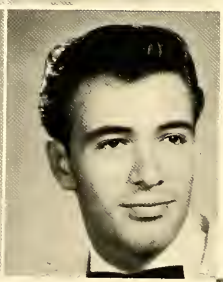

THOMAS BLUE MCCASKILL . . . Carthage, N. C.
Baseball Manager 1; Chemistry Club 1, 2; Math Club; Sophomore Engineering Society; Honor Council 2; *Who's Who* 2.

JEANETTE J. MCDONALD . . . Rockingham, N. C.
Co-chief Marshal 1; Phi Theta Kappa 1, 2, President 2; French Club 1; *Triangle* Staff 1; Honor Council Member 1; Secretary of Student Government 2; May Day Activities 1; F.T.A. 1, 2, Y.W.A. 1, 2, President 2, B.S.U. 1, 2, Creater Council 1, Executive Council 2; Volunteer Band 1, 2; Sophomore Counselor 2; *Who's Who.*

BOBBY LEE MCMANUS . . . . . Kershaw, S. C.
Clee Club 1; F.T.A. 1; Sophomore Counselor 2.

DEVON WILKES MCSWAIN . . . . Charlotte, N. C.
Baseball 1, 2.

BLAKE B. NEAL . . . . . Kershaw, S. C.

DONALD PENN NEAL . . . . . Salisbury, N. C.
French Club 1; Glee Club 1; F.T.A. 1, 2, Masque and Wig 2; *Triangle* Staff 2.

RONALD GLENN NEAL . . . . . Salisbury, N. C.
Masque and Wig 1, 2; Chemistry Club 1, 2, Math Club 1; Engineering Society 2; President of Helms House 2.

RALPH DEAN NEWMAN . . . . . Pulaski, Va.

JOSEPH D. NEWMAN . . . . . Pulaski, Va.

MARY C. NORWOOD . . . . . Rockingham, N. C.
Masque and Wig 2.

SOPHOMORES

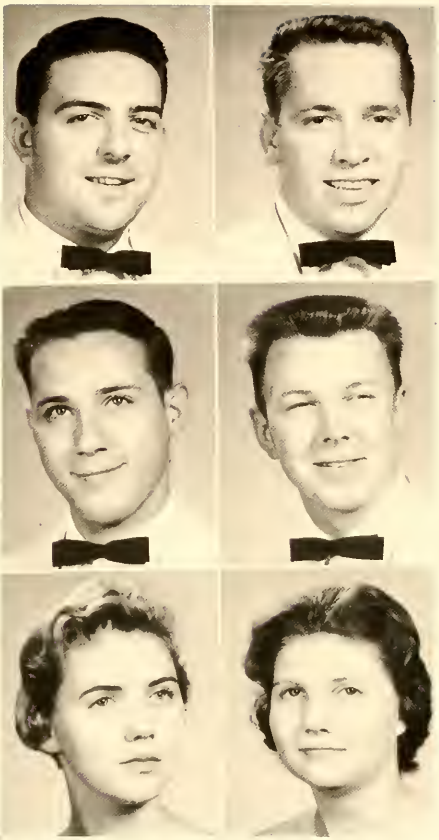

WILLIS FLOYD PARKER . . . . . Rockingham, N. C.
Ministerial Association 1, 2, President 2; B.S.U. 2; Chorus 1, 2, President 2, Student Director 1, Assistant Director 2; Male Quartet 1; Male Octet 2; Masque and Wig 2; Delta Psi Omega 2; Phi Theta Kappa 2; President of Student Government 2; Student Representative "Committee of Seventeen," College Investigating Committee 2; Dramatic Productions 1, 2; *Who's Who* 2.

CARLOS NEAL PEARCE . . . . . Asheboro, N. C.

EDWARD S. PLYLER, JR. . . . . Charlotte, N. C.
B.S.U. 1, 2.

JAMES H. PRESSON . . . . . Wingate, N. C.
Co-Business Manager of *Triangle* 2.

LINDA JO QUINN . . . . . Kannapolis, N. C.
Triangle Staff 2; Y.W.A. 2; Sophomore Class Sponsor 2.

ELEANOR RAYE RAMSEY . . . . . Jacksonville, N. C.
B.S.U. 1, 2; Y.W.A. 1, 2, Vice-President 2; Volunteer Band 1, 2, Reporter 2; F.T.A. 2; Sophomore Counselor 2.

TED MARS RAPE . . . . . Monroe, N. C.
Basketball 1.

HAROLD REEVES . . . . . Kershaw, S. C.

MARGARET ANNE REID . . Pilot Mountain, N. C.
Girls' Basketball Manager 1, 2; W.A.A. 1, 2, Vice-President 1.

DEANNA S. ROBINSON . . . . . Lancaster, S. C.
F.B.L.A. 1, Secretary 2; Y.W.A. 1, Secretary 2; B.S.U. 1, 2; W.A.A. 2.

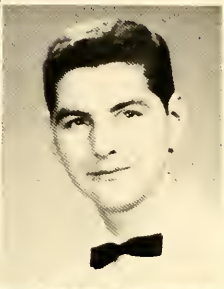
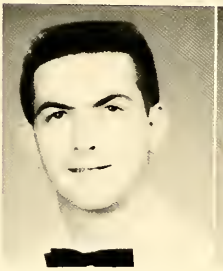

PHYLLIS ELAINE ROLLINS . . . Marshville, N. C.
Chorus 1, 2; Sextette 1; Y.W.A. 1, 2; W.A.A. 1, 2; Masque and Wig 1; B.S.U. 1, 2.

MALON BRYTE RUSHING . . . . . Fairview, N. C.
Night School Assistant 2.

JAMES B. RUSSELL . . . . . Albemarle, N. C.
B.S.U. 1; Volunteer Band 1; Drive-In Student 2.

HOWARD M. SMITH . . . . . Charlotte, N. C.

RONALD COLEMAN SMITH . . Gastonia, N. C.
French Club 1, President 1; Chorus 1, 2, Vice-President 2; Quartet 1; Octet 2; B.S.U. 1, 2, Vice-President 2; B.S.U. Executive Council 2; Masque and Wig 2; Volunteer Band 2; Dramatic Production 1; Delta Psi Omega 2; GATE Staff 2, Co-Editor 2.

SUE NELLE SMITH . . . . . Norwood, N. C.
Drive-In Student 2.

TERRELL SMITH . . . . . Charlotte, N. C.
Masque and Wig 2; Veteran's Club 2.

JO ELLEN STALLINGS . . . . . Albemarle, N. C.
B.S.U. 1, 2, Greater Council 1, Executive Council 2; Volunteer Band 1, 2, Vice-President 2; GATE Staff 2, Typist 2; Y.W.A. 1, 2, Executive Council 1, 2; Masque and Wig 1; *Triangle* Staff 1; Chorus 2; Sophomore Counselor 2; Secretary and Treasurer of Sophomore Class 2.

DORIS JANE STATON . . . . . Marshville, N. C.
B.S.U. 1, 2, Greater Council 1; Y.W.A. 1, 2; Masque and Wig 2; F.B.L.A. 1; Chorus 1, 2; Sextette 1; W.A.A. 1, 2; Annual Staff 1; Dramatic Production 1.

LOWELL GLADYS STARNES . . . . Waxhaw, N. C.
GATE Staff 2, Typist 2; Y.W.A. 2.

SOPHOMORES

RALPH C. STEGALL, JR. ..... Marshville, N. C.
Veteran's Club 1, 2; F.T.A. 2.

BILLIE SUE STONE ..... Asheboro, N. C.
Chorus 2, Treasurer 2; Masque and Wig 2; Volunteer Band 1, 2; Y.W.A. 1, 2, Mission Study Chairman; Sophomore Counselor 2; Homecoming Sponsor 2; May Day Activities 1; May Day Court 2; B.S.U. Greater Council 1; B.S.U. Executive Council 2; Representative of Listen for Wingate.

DELORIS STONE ..... Johnsonville, S. C.
W.A.A. 1, 2; Miss Wingate 1; Miss Junior College Conference Tournament Queen 1; Basketball 1, 2, Co-captain 2; Masque and Wig Club 2; *Triangle* Staff 2, Co-Business Manager 2; May Court 1, 2; May Queen 2.

CAROL LEE STRIDER ..... New London, N. C.
W.A.A. 1; French Club 1; Chorus 2; Masque and Wig 2; Y.W.A. 1.

YOKO TANETANI ..... Tokyo, Japan
B.S.U. 1, 2; Y.W.A. 1, 2; Volunteer Band 1, 2; Math Club 1; Chemistry Club 1, 2, Secretary-Treasurer 2; Foreign Student Club 1, 2, President 2.

LYNDIA PEARL TART ..... Benson, N. C.
F.B.L.A. 1, 2; B.S.U. 1, 2; Y.W.A. 1, 2; W.A.A. 1, 2.

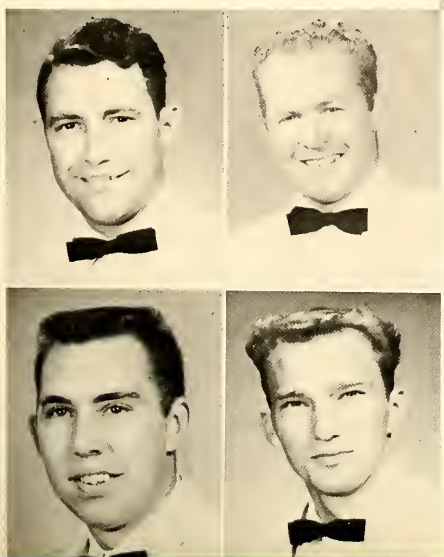

JAMES ADDISON THOMAS ..... Waxhaw, N. C.
Veteran's Club 1, 2; Crusaders 1; Engineering Club.

HEYWOOD THREATT ..... Wingate, N. C.
Veteran's Club 1, 2, "W" Club 2; Football 2.

DELANO CARL TRULL ..... Wingate, N. C.

TONY RAIN VUNCANNON ..... Asheboro, N. C.

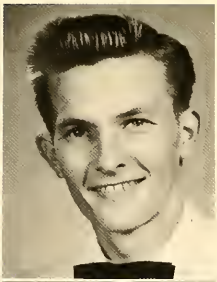

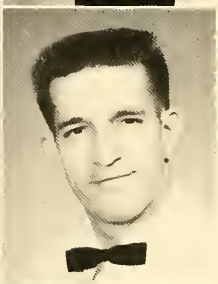

JOYCE LOUISE WENCKSTERN . . Cincinnati, Ohio
Masque and Wig 1, 2, Vice-President 2; Delta Psi Omega 1, 2; Sextette (Girls) 1; B.S.U. 1, 2; Y.W.A. 1; *Triangle* Staff 1, 2; GATE Staff, Club Editor 2; Dramatic Productions 1, 2.

RICHARD SIDNEY WHELESS . . Wadesboro, N. C.
Veteran's Club 1, 2; Engineer's Club 2.

JOHNNY DANIEL WIKE . . . . . Wingate, N. C.
"W" Club 1, 2, President 2; Football 1, 2, Captain 1, 2, All-State 2; Veteran's Club 1, 2.

JOSEPH MITCHELL WILKINS . . . . Asheboro, N. C.
Ministerial Band 1, 2, Vice-President 2; B.S.U. 1, 2; Morning Watch 2; Volunteer Band 1, 2; Bus Driver 1, 2.

JEAN LESLIE WILLIAMS . . . . . Pulaski, Va.
W.A.A. 1; F.B.L.A. 1; Cheerleader 1, 2, Chief 2; Y.W.A. 1, 2; Masque and Wig 1, 2. President 2; B.S.U. 1, 2; Dramatic Productions 1, 2, Student Director 1; Delta Psi Omega 2; Homecoming Sponsor 2.

ELSIE LEE WILLIAMS . . . . . Lancaster, S. C.
Y.W.A. 1, 2; F.B.L.A. 1, 2, President 2; W.A.A. 2; Alpha Pi Epsilon 1, 2, Vice-President 2; B.S.U. 1, 2.

JOEL KEITH WILLIAMS . . . . . Gastonia, N. C.
Baseball 1, 2; Basketball 2; "W" Club 1, 2; *Who's Who* 2.

WANDA ANTIONETTE WILLIAMS . Monroe, N. C.
Glee Club 1; W.A.A. 1; Masque and Wig 1; Y.W.A. 1.

GERALD F. WOOTEN . . . . . Monroe, N. C.
Veteran's Club 1, 2.

WADE KENNETH WRIGHT . . . . Gastonia, N. C.
Marshal 1; Phi Theta Kappa 1, 2, Treasurer 2; Masque and Wig 2; Delta Psi Omega 2; President of Sophomore Class 2; B.S.U. 1, 2, Council 2; GATE Staff 2; Dramatic Productions 1, 2; Student Council 2; *Who's Who* 2.

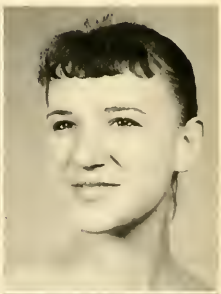

B S U
INFORMATI

In the land of Carolina
Neath the skies so blue,
Stands our noble Alma Mater
Glorious to view.

Far and wide her sons and daughters
Bear the gold and blue,
Proudly rally round her banner,
Hail! Wingate! to you.

Chorus
Lift the Chorus, speed it onward,
Loud the praise relate,
Hail to thee, our Alma Mater
Hail! all Hail! Wingate.

FRESHMAN CLASS

OFFICERS

JOE LEE CAMPBELL, JR. ..... *President*

DONALD C. ROBERTS ..... *Vice-President*

JANE LIVINA OXFORD ..... *Secretary-Treasurer*

FRESHMEN

Janet Rae Adams
Chesterfield, S. C.

Betty Jean Alexander
Monroe, N. C.

Mildred Frances Alexander
Charlotte, N. C.

Gary Wayne Anthony
Westville, S. C.

Emma Arguelles
Las Villas, Cuba

Billy Warren Armentrout
Thomasville, N. C.

Bobby Lynn Atkins
Hamlet, N. C.

Charles Bennett Aycock
Lilesville, N. C.

Lloyd Wayne Bailey
Charlotte, N. C.

Billy Laval Baldwin
Darlington, S. C.

Harold Wayne Ballard
Morven, N. C.

Charles David Barbee
Concord, N. C.

Luther Bahnson Barnes
Kings Mountain, N. C.

Paul Graham Barnhardt
Oakboro, N. C.

Kenneth Elmo Basinger
Concord, N. C.

Elsie Lorraine Beaty
Siler City, N. C.

Claude Graham Bennett
Lancaster, S. C.

Shilda Blaine Berry
Statesville, N. C.

Allen Keith Biggers
Monroe, N. C.

Robert Eugene Bliss
Hildebran, N. C.

Luther Nelson Blue
Jackson Springs, N. C.

Carl Marshall Bogoslawsky
Augusta, Ga.

Henry Alexander Bolton
Chester, S. C.

Johnny Marvin Boykin
Walstonburg, N. C.

Richard Brown Brainard
Monroe, N. C.

Benjy C. Brasington
Wadesboro, N. C.

Rebecca Jane Braswell
Monroe, N. C.

Sylvia Anne Bricker
Polkton, N. C.

James Gay Brockenbrough
Charlotte, N. C.

Danny Claude Brooks
Oakboro, N. C.

Gilbert Lloyd Broome
Kannapolis, N. C.

Alfred Brown
High Point, N. C.

Hurley Brown
Troy, N. C.

Clara Sue Bryant
Thomasville, N. C.

Joseph Bartley Burch
Wingate, N. C.

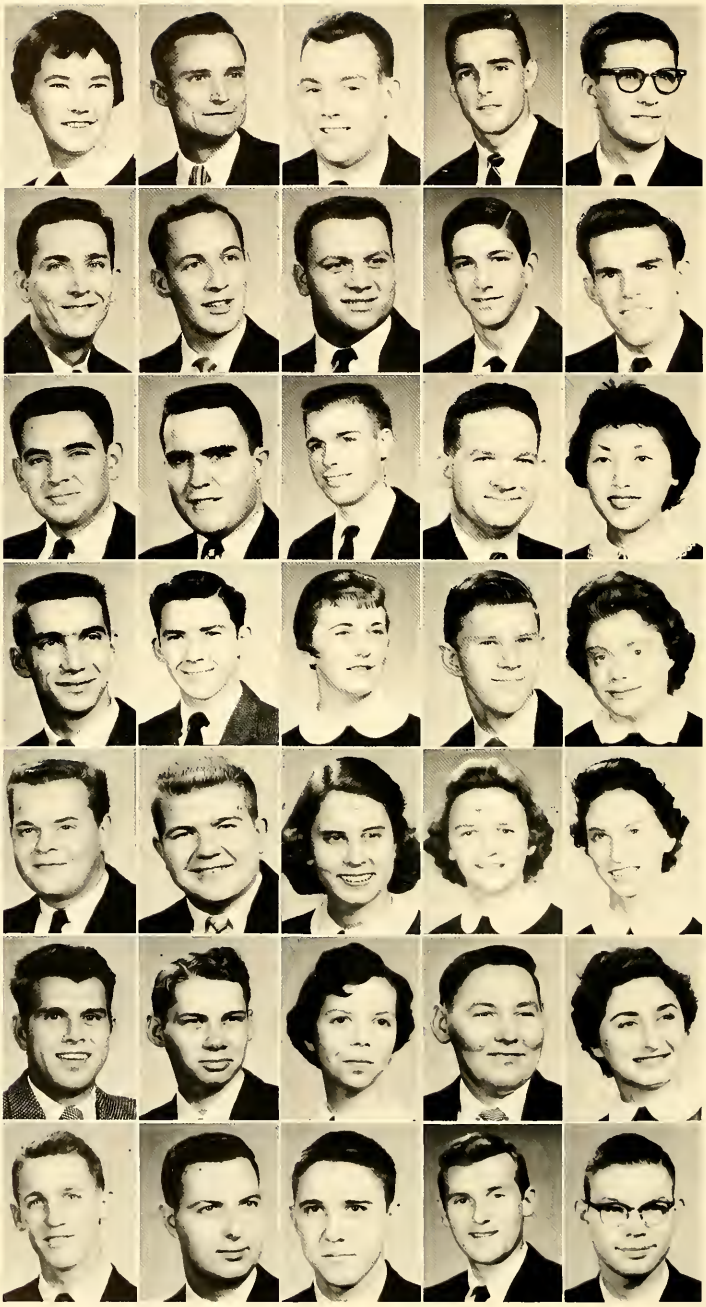

FRESHMEN

Minnie Ruth Burns
Robbins, N. C.

Harvey H. Byrd
Patrick, S. C.

Johnny Knott Caldwell
Salisbury, N. C.

Walter Clinton Caldwell
Mooresville, N. C.

Harry Lee Calvert
Rockingham, N. C.

Richard Calvert
Rockingham, N. C.

Joe Lee Campbell, Jr.
Sumter, S. C.

Carey Cordon Canady
Lumberton, N. C.

Thomas E. Capel
Rockingham, N. C.

Keith Millard Carpenter
Oakboro, N. C.

Eduardo Arturo B. Cespedes
Havana, Cuba

Ray Griffin Chaney
Wingate, N. C.

Dwight Palmer Cherry
Durham, N. C.

Edgar Lee Christy
Concord, N. C.

Kyung Sook Cho
Seoul, Korea

Donald Eugene Clark
Castonia, N. C.

John Malcolm Coble
Oakboro, N. C.

Linda Faye Coggins
Waxhaw, N. C.

Robert Caddy Coleman
Rockingham, N. C.

Wanda Lee Connell
Monroe, N. C.

Michael Erwin Cook
Monroe, N. C.

Hubert Clegg Cooper
Washington, D. C.

Linda Diane Cranford
Asheboro, N. C.

Sarah Delorease Cratty
Ansonville, N. C.

Lynda Anne Cree
Albemarle, N. C.

Gary Crevasse
Tampa, Fla.

Darwin Drew Croft
Dade City, Fla.

Patsy Sue Curlee
Marshville, N. C.

William Henry Curlee
Ruby, S. C.

Salma Dabul
Guantanamo, Cuba

Heyward Raymond Danielson
Batesburg, S. C.

Edward Frederick Decker
Elizabeth City, N. C.

James Williams Dellinger
Charlotte, N. C.

Andre Redwine Duval
Waxhaw, N. C.

George Marvin Edwards
Chadbourn, N. C.

FRESHMEN

Marjorie Faye Edwards
Knightdale, N. C.
Sarah Lou Edwards
Marshville, N. C.
James Nicholson Ellerbe
Rockingham, N. C.
John Elliott
Cassatt, S. C.
J. Leonard Farris
Rockingham, N. C.
Norma Diane Finlayson
Charlotte, N. C.
Wildon Curtis Flake
New London, N. C.
James Russell Flinchum
Carthage, N. C.
Reid Edward Flinchum
Carthage, N. C.
Elmer James Freeman
Robbins, N. C.
William Jacob Furr
Concord, N. C.
Nancy Elizabeth Galliher
Wadesboro, N. C.
Loretta Lee Gantt
Thomasville, N. C.
James C. Garrett, Jr.
Vero Beach, Fla.
Hellodora Gonzalez
Santiago, Cuba
Nilda Conzalez
Santiago, Cuba
Bertha Cail Grant
Rockingham, N. C.
James Carlton Green
Wilmington, N. C.
Robert Bruce Gregson
Asheboro, N. C.
Frank Marion Griffin
Marshville, N. C.
Mary Ellen Griffin
Polkton, N. C.
Judith Annette Grissett
Shallotte, N. C.
Jimmy Lee Haithcock
Pageland, S. C.
Lina Haru Hancock
Thomasville, N. C.
Daniel Gary Harris
Kernersville, N. C.
Linda Dale Harris
Forest City, N. C.
Gary Wayne Hartley
Pompano Beach, Fla.
Charles Neil Helms
Monroe, N. C.
Jerry Calvin Helms
Monroe, N. C.
Joe Rodney Helms
Marshville, N. C.
John Parks Helms
Monroe, N. C.
Peggy Elwood Helms
Monroe, N. C.
Robert O. Helms, Jr.
Monroe, N. C.
Celeste Hernandez
Santiago, Cuba
Mary Elizabeth Hewitt
Supply, N. C.

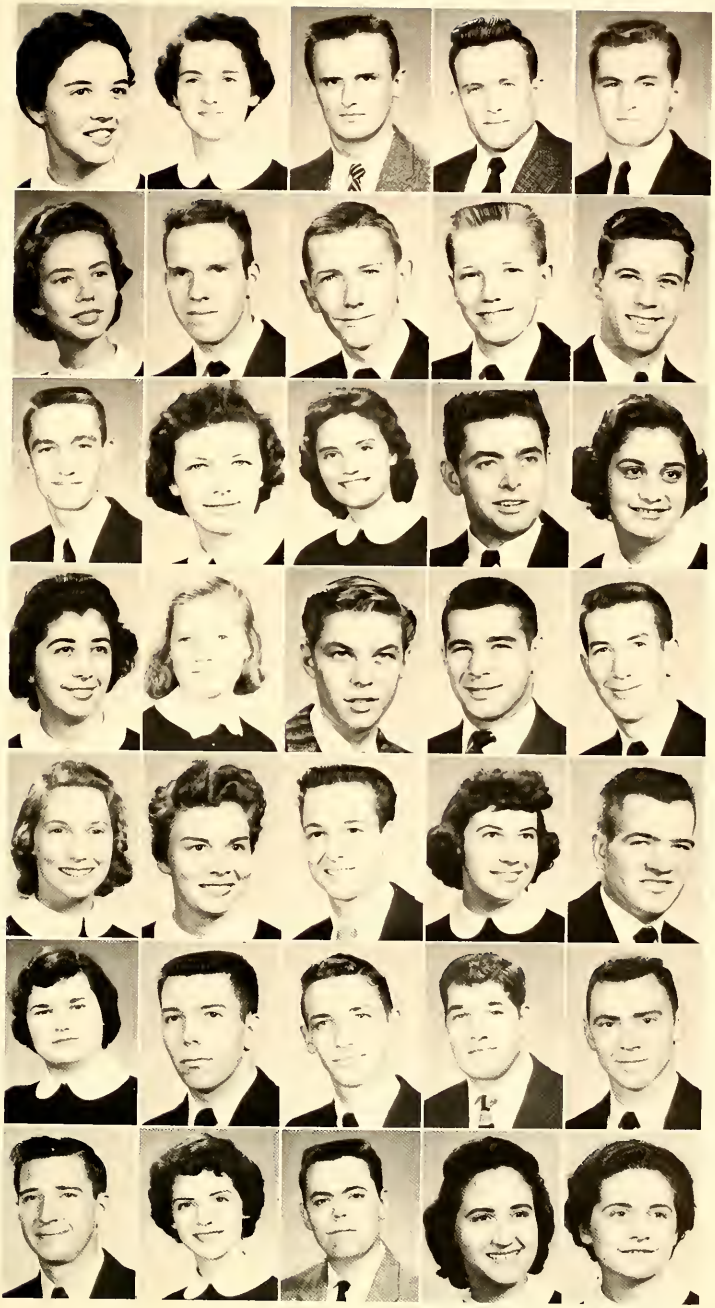

FRESHMEN

Mary Kathryn Hightower
Chesterfield, S. C.

Carolyn Rose Hildreth
Wadesboro, N. C.

Bobby Joe Hilliard
Heath Springs, N. C.

Clarence Austin Hines
Hiddenite, N. C.

Nalva June Hinson
Monroe, N. C.

Jerry Thomas Hobbs
Kannapolis, N. C.

Freo James Hogshead
Charlotte, N. C.

Marvin Kent Holcomb
Jonesville, N. C.

James Eowin Holleman
Elkin, N. C.

Barbara Raye Hollifield
Marion, N. C.

Carolyn Faye Hollifield
Marion, N. C.

Richard David Horne
Leaksville, N. C.

Alexa Pauline Howell
Norwood, N. C.

Nora Cauline Howell
Norwood, N. C.

George Edwin Huggins
Marshville, N. C.

Wan Koo Huh
Seoul, Korea

Beverly Ann Hunnicutt
Morganton, N. C.

Patsy Marie Hurley
Mount Gilead, N. C.

Catherine Louise Infinger
Rockingham, N. C.

Diana Sue Jenkins
Wadesboro, N. C.

Robert Randolph Jewell
Charlotte, N. C.

Janet Juan Johnson
Candor, N. C.

George Sidney Jones
Ridgeland, S. C.

Gerald Norman Jones
Winston-Salem, N. C.

Gaye Nell Kearns
Thomasville, N. C.

James D. Kenneoy
Concord, N. C.

Richard Daniel Kirk
Lancaster, S. C.

Helen June Latham
Monroe, N. C.

Michael Everette Latta
Oxford, N. C.

Carolyn Elma Lawing
Forest City, N. C.

Linda Marion Lee
Polkton, N. C.

Polly Ann Lee
Oakboro, N. C.

Zula Faye Lee
Raleigh, N. C.

Yvonne Lewis
Supply, N. C.

Earl Wayne Link
Charlotte, N. C.

FRESHMEN

Frederick Lee Little
Marshville, N. C.

Richard Hugh Little
Oakboro, N. C.

Kenneth Bolt Lowery
Marshville, N. C.

Ruby Jean Lowery
Marshville, N. C.

Nancy Louise Ludlum
Supply, N. C.

James Mancum
Pageland, S. C.

Jo Ann Maness
Biscoe, N. C.

Joel Franklin Martin
Marshville, N. C.

Betty Sue McCacheren
Concord, N. C.

Billy Huch McGoogan
Hamlet, N. C.

Richard Wayne McNeill
Rockingham, N. C.

Patricia Ann McPherson
Greensboro, N. C.

Patsy Naomi Melton
Monroe, N. C.

Edgar Hollis Merritt
Asheboro, N. C.

Elizabeth Barnwell Miller
Georgetown, S. C.

Edythe Annell Mohr
Wilmington, N. C.

Richard L. Money
Hamptonville, N. C.

Donna Evelyn Moore
Marshville, N. C.

Carol Lee Morgan
Asheboro, N. C.

Mary Alice Morgan
Marshville, N. C.

Donald Grady Morrison
Union Mills, N. C.

James Larry Morrow
Mooresville, N. C.

Roland Shield Napier
Monroe, N. C.

James David Neal
Salisbury, N. C.

Howard Wayne Norton
Stony Point, N. C.

James Paul Nowlen
Camden, S. C.

Tommy Frank Oehler
Charlotte, N. C.

Brenda S. Outlaw
Monroe, N. C.

Jane Livini Oxford
Valdese, N. C.

Darryl Newton Parker
Concord, N. C.

Earl Richard Parsons
Candor, N. C.

Adger Ray Perry
Charlotte, N. C.

John Hood Plant
Salisbury, N. C.

Jack Earl Poston
Kannapolis, N. C.

Thomas E. Pratt
Rockingham, N. C.

FRESHMEN

Josiah T. Prescott
Kernersville, N. C.

Paul Purvis
Lake View, N. C.

Ruth Elizabeth Ratliff
Wadesboro, N. C.

James Gary Ray
Severn, N. C.

Peggy Ann Redfern
Pageland, S. C.

Donald C. Roberts
Rockingham, N. C.

June Rollins
Jefferson, S. C.

Charlotte Lee Ross
Oakboro, N. C.

Shirley R. Russ
Morganton, N. C.

J. W. Sanderson
Dillon, S. C.

Marta Sanfeliz
Guantanamo, Cuba

Alan H. Saunders
Norfolk, Va.

James E. Scott
Charlotte, N. C.

Mazie Lynn Simpson
Waxhaw, N. C.

Charles Larry Singletary
Hamlet, N. C.

Robert M. Smith
Monroe, N. C.

Ronald E. Smith
Concord, N. C.

Roy Lee Smith
Oakboro, N. C.

Alicia Marie Sorrow
Kannapolis, N. C.

Jimmie Lee Spillman
Charlotte, N. C.

James Harold Squires
Kannapolis, N. C.

George Vernon Stafford
Hamlet, N. C.

Richard Bliss Steele
Lancaster, S. C.

Roy Eugene Stewart
Winston-Salem, N. C.

Roger Stratton
Burlington, N. C.

Alice Lourene Stringfellow
Arlington, Va.

Gwen Sustar
Monroe, N. C.

Beverly Anne Taylor
Charlotte, N. C.

Wilson Richard Teal
Aberdeen, N. C.

Gene Alden Towery
Great Falls, S. C.

Barbara Jane Triplett
Blowing Rock, N. C.

Ethel Sarah Triplett
Rhonda, N. C.

Frances Ethlyn Troutman
Troutman, N. C.

Vernon Cardell Troutman
Albemarle, N. C.

Martha Anne Tucker
Charlotte, N. C.

FRESHMEN

Nancy Anne Turner
Charlotte, N. C.
Frederick Lawson Wallace
Bennettsville, S. C.
Willie Davis Ward
Longwood, N. C.
Sue Ellen Watkins
Wingate, N. C.
Donald Gray Weaver
Winston-Salem, N. C.
Naomi Ruth Webb
Rockingham, N. C.
Woodie Wilson Wiles
Elkin, N. C.
Jack Lee Wilkerson
Hopewell, Va.
Clyde A. Williams
Jackson Springs, N. C.
Margaret Anne Williams
Statesville, N. C.
Myra Dale Williams
Monroe, N. C.
Rachel Lavonne Williams
Wingate, N. C.
Raphael Williams
Monroe, N. C.
Martha Emma Willis
Troy, N. C.
Ronnie Lester Williamson
Hamlet, N. C.
Dallas Robert Wolfe
Durham, N. C.
Janice Lenora Wood
Pass Christian, Miss.
William Dickey Woodward
Kings Mountain, N. C.
Edgar Sterling Wray
Lumberton, N. C.

HIGH SCHOOL

OFFICERS

LOUIS DURWOOD CRIBB ..... *President*

ALICE EUGENIA BRIDGES ..... *Vice-President*

SANDRA LEE DICKEY ..... *Secretary-Treasurer*

HIGH SCHOOL

MANUEL ALEMAN
Caracas, Venezuela

ANNA SHAFER BLACK
Rock Hill, S. C.

BILL BOGER
Concord, N. C.

ALICE EUGENIA BRIDGES
Decatur, Ga.

DOROTHY M. BROWN
Mooresville, N. C.

BILLIE CAROLYN BURTS
Clinton, S. C.

LOUIS DURWOOD CRIBB
Hartsville, S. C.

VICKEY SHERRELL DAVIS
Chester, S. C.

SANDRA LEE DICKEY
Blacksburg, S. C.

BILLY EASON
Farmville, N. C.

ROLANDO ESPINOSA
Santiago de Cuba

RUBEN ESPINOSA
Santiago de Cuba

BILL EVANS
Lake City, S. C.

MARTHA EVANS
Pageland, S. C.

JUNE ANNE FRANKS
Siler City, N. C.

HIGH SCHOOL

Janice Ernestine Gossom
Washington, D. C.

Eileen Elizabeth Jones
Deland, Florida

Ruth Ann Kearns
Key West, Florida

Raul Medina
Santiago de Cuba

Nancy Delores Moore
Mt. Holly, N. C.

Tarcilo Pimentel
Fortileza, Brazil

Heyward J. Rawl
Batesburg, S. C.

Eugene Rorie
Rockingham, N. C.

Vivian Dianne Stroupe
Charlotte, N. C.

Margaret Ruth Thompson
Kershaw, S. C.

Teresita Varela
Santiago de Cuba

Arnaldo Varona
Santiago de Cuba

ACTIVITIES

STUDENT GOV

Leading our tour through Wingate College is the executive body or student government. The student government is the most outstanding organization on campus.

The Student Council and the Student Honor Council are the two leading departments of the Student Government.

The Student Council is composed of the presidents of each dormitory and the presidents of each class. The ex-officio members are the Dean of Women and the Dean of Men. The Student council performs all actions which it deems necessary and proper in the exercise of its power as the Council of the Student Body.

The duty of the Student Honor Council is to receive, prefer, and try all charges of violations of the constitution, laws, rules and customs of the Student Body as proved by statute and to promote the honor code.

Willis Floyd Parker
President

Alma Jeanette McDonald
Secretary-Treasurer

E R N M E N T

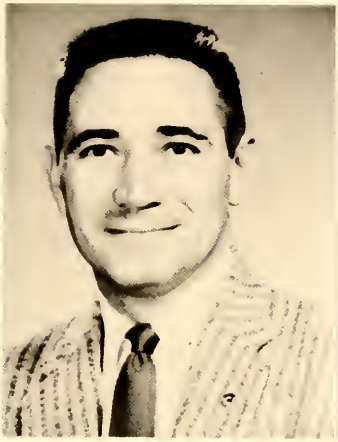

Mr. Francis Essic
Miss Frances Crigger
Advisers

STUDENT HONOR COUNCIL

Left to right: Jeanette McDonald, Floyd Parker, Tom McCaskill, Lorraine Beaty.

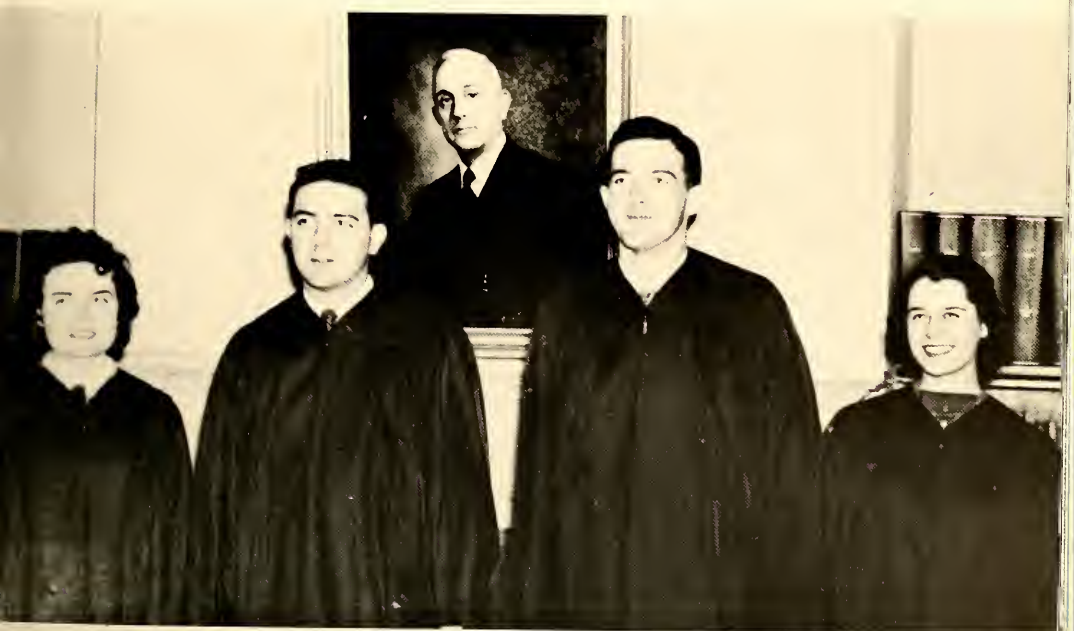

STUDENT GOVERNMENT

First row: Durwood Cribb, *High School Class President;* Joe Campbell, *Freshman Class President;* Floyd Parker, *Student Government President;* Jeanette McDonald, *Student Government Secretary and Treasurer;* Wade Wright, *Sophomore Class President.*

Second row: Barbara Johnson, *Cannon Hall President;* James Kennedy, *Cave President;* Richard McNeill, *Biven's Perry Dorm President:* Dean Newman, *Alumni Dorm President.*

M A R S H A L S

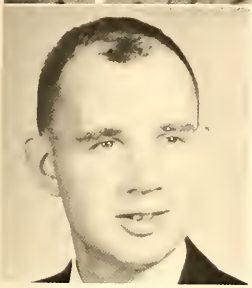

Mrs. Ethel K. Smith, *Adviser*
Mr. Edwin R. Cheek, *Adviser*

Chief Marshals
Jeanette McDonald
Gayle Melton

Directing the paths of our graduating sophomores through the final era of their time spent at Wingate College are the marshals. They are composed of the freshman members of Phi Theta Kappa National Honorary Scholastic Fraternity and Alpha Pi Epsilon National Honorary Business Fraternity.

These students have met requirements and are now honored to serve as marshals at special college events.

First Row:
Jeanette McDonald
Gayle Melton
Elsie Williams

Second Row:
Carl Jarrell
Wade Wright
C. J. Browne
Clarence Mangum

THE 1958 GATE

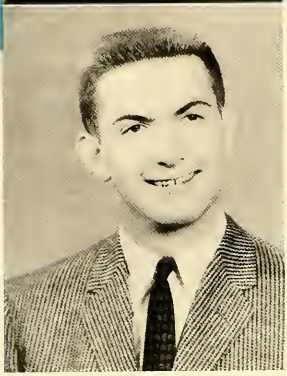

Peggy Joyce Blackburn
Co-Editor

Ronald Coleman Smith
Co-Editor

Entirely responsible for our trip, the Gate staff has worked constantly and consumed many hours in preparation. Late nights, tired minds, and writer's cramp fade into the background when the product of unwavering concentration becomes a reality with the 1958 Gate.

Pictures, deadlines, ads and copy are part of the past now, as the end has been reached. The staff's only hope is that it has produced an edition of the Gate that will recall vividly happy and nostalgic memories of Wingate College.

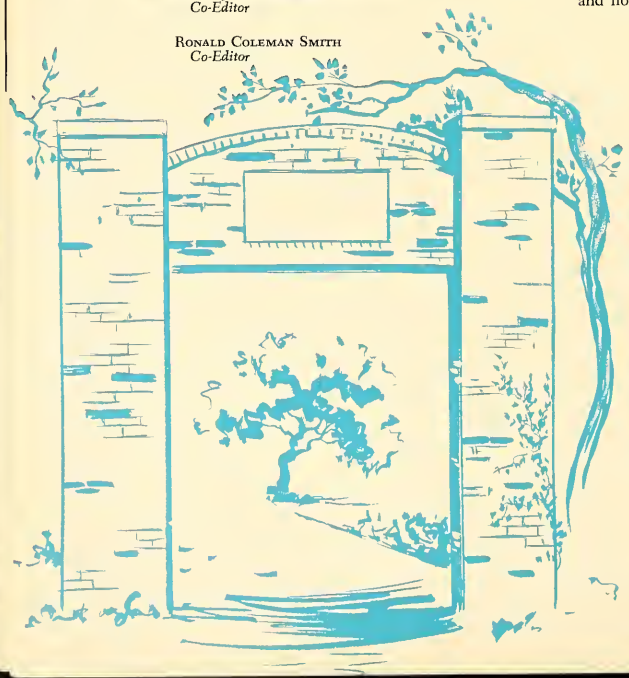

Eugenia Thetus Funderburk
Business Manager

Edythe Annell Mohr
Feature Editor

Wade Kenneth Wright
Advertising Manager

Gary Theodore Hunsucker
Athletics Editor

Joyce Louise Wenckstern
Club Editor

Lowell Gladys Starnes
Typist

Jo Ellen Stallings
Typist

Dwight Palmer Cherry
Photographer

Jane H. Alexander
Adviser

Wesley Alexander
Adviser

Ronald Smith, Peggy Blackburn, Joy Wenckstern, Jo Stallings, Gary Hunsucker, Annell Mohr, Wade Wright, Gladys Starnes, Jean Funderburk.

The Triangle

Sarah Frances Deese
Co-Editor

Nancy Lou Carroll
Co-Editor

Edwin R. Cheek
Adviser

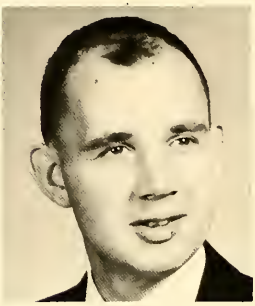

James H. Presson
Co-Business Manager

Deloris Stone
Co-Business Manager

Reporting the news and recording events, the *Triangle* stands essential to a successful trip around W. C. A chuckle, a thought, a spark of inspiration, all add to the monthly issue of Wingate's newspaper. Under the leadership of Edwin R. Cheek, the paper strives to maintain the characteristics of wisdom and service, along with supplying the added thrill of seeing one's name in print.

Seated: Left to right: Donald Neal, Frances Deese, Mr. Cheek, Nancy Carroll, Ronald Neal. *Standing: Left to right:* Joy Wenckstern, Sandra Dickey, Jim Presson, Deloris Stone, Marlene Mabrey.

VOLUNTEER BAND

The Volunteer Band is composed of students dedicated to Christian service either at home or abroad. It is one of the most active organizations on campus. The Volunteer Band provides actual service which serves as a means for Christian fellowship and growth. Travel with the Volunteer Band as they visit in the homes of shut-ins, as they journey to towns in the nearby vicinity, presenting varied programs of inspiration and devotion.

OFFICERS

BARBARA JEAN JOHNSON ..... *President*
JO ELLEN STALLINGS ..... *Vice-President*
JANIS INEZ MEGGS ..... *Secretary-Treasurer*
VERA CATHERINE MILHOLEN ..... *Pianist*
PEGGY JOYCE BLACKBURN ..... *Pianist*
RONALD COLEMAN SMITH ..... *Music Director*
JANE GAYLE MELTON ..... *B.S.U. Representative*

First row: Elizabeth Hewitt, Peggy Blackburn, Billie Sue Stone, Vera Milholen, Hazel Lawhon, Faye Hollifield, Eleanor Ramsey. *Second row:* Gayle Melton, Jean Funderburk, Jo Stallings, Beverly Taylor, Fran Troutman, Shilda Berry, Margaret Thompson. *Third row:* Barbara Johnson, Janis Meggs, Martha Tucker, Jane Oxford, Jeanette McDonald, Elizabeth Galliher, Barbara Triplett. *Fourth row:* Reid Flinchum, Harold Brooks, Jack Wilkerson, Jo Ann Burgess, Pauline Howell, Cauline Howell, Charlotte Ross, Roger Stratton, Wayne Norton, Vernon Troutman.

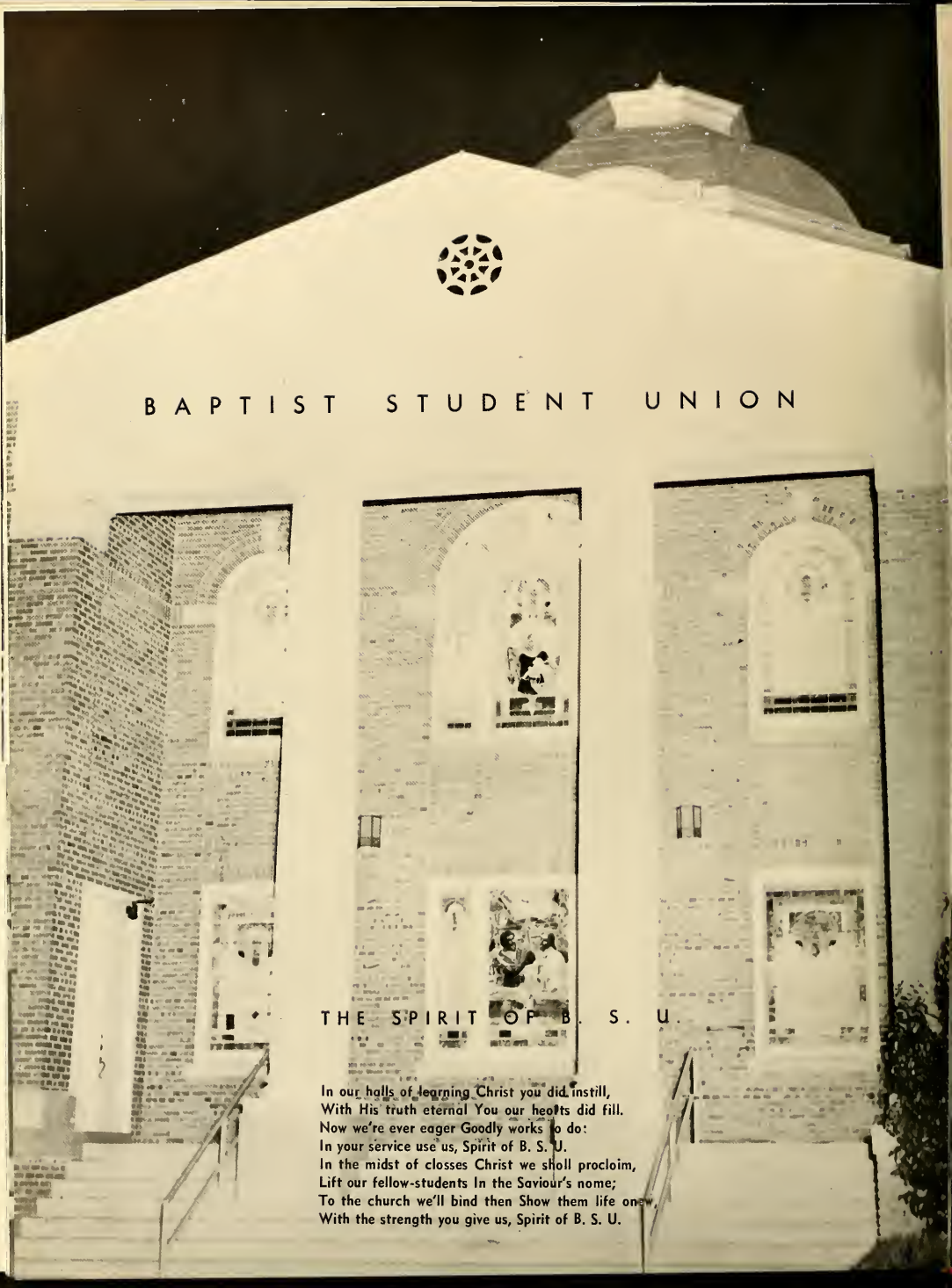

BAPTIST STUDENT UNION

THE SPIRIT OF B. S. U.

In our halls of learning Christ you did instill,
With His truth eternal You our hearts did fill.
Now we're ever eager Goodly works to do:
In your service use us, Spirit of B. S. U.
In the midst of classes Christ we shall proclaim,
Lift our fellow-students In the Saviour's name;
To the church we'll bind them Show them life anew,
With the strength you give us, Spirit of B. S. U.

Miss Pauline Binkley
Adviser

Miss Betsy Brooks McGee
Adviser

EXECUTIVE COUNCIL OF B. S. U.

Barbara Johnson ..... *President*
Faye Lee ..... *First Vice-President*
Ronald Smith ..... *Second Vice-President*
Wade Wright ..... *Third Vice-President*
Peggy Blackburn ..... *Secretary*
Janis Meggs ..... *Treasurer*
Jeanette McDonald ..... *Y.W.A. President*
John Jordan ..... *Sunday School Representative*
Marjorie Edwards
Baptist Training Union Representative
Jo Stallings ..... *Listen Chairman*
Vera Milholen ..... *Pianist*
Ronald Smith ..... *Music Director*
Billie Sue Stone ..... *Reporter*
Joe Wilkins ..... *Morning Watch*
Gayle Melton *Volunteer Band Representative*

BAPTIST STUDENT UNION

Indispensable on our trip is the Baptist Student Union, the correlating link between the college and the Wingate Baptist Church. The challenge to live a Christian life and a life of achievement is constantly before the students. Every student at Wingate is a potential member of the B.S.U. He becomes active by joining any of the religious organizations on campus. The purpose of the Baptist Student Union is to bring every student to an understanding and an acceptance of a faith in God, and by accepting, develop that faith through service.

YOUNG WOMEN'S AUXILIARY

OFFICERS

ALMA JEANETTE MCDONALD . . . . . *President*
ELEANOR RAYE RAMSEY . . . . . *Vice-President*
DEANNA S. ROBINSON . . . . . *Secretary-Treasurer*

In the Young Women's Auxiliary, we are prepared for further journeys in life. We receive a broader concept of world conditions and learn the importance of foreign and home missions. Y.W.A. is an auxiliary of the Woman's Missionary Union of the Baptist Church. Membership is open to all girls on campus. Houseparties, Focus Week, seasons of prayer, community mission's projects and mission study courses are sponsored by the Young Women's Auxiliary, and help to increase our vision of missions throughout the world.

First row: Jeanette McDonald, Cauline Howell, Charlotte Ross, Jo Stallings, Jean Funderburk.
Second row: Billie Sue Stone, Vera Milholen, Deanna Robinson, Jo Ann Burgess, Eleanor Ramsey, Barbara Triplett.

BAPTIST SUNDAY SCHOOL

Every Sunday morning, the special college Sunday School class meets to take part in sharing Christ's Word just as they would were they home in their own churches. The work is geared to college level and is a challenge to those students who take part.

OFFICERS

Mr. John Bivens	*Teacher*
John Jordan	*President*
Roger Stbatton	*Vice-President*
Barbara Johnson	*Secretary*
Jeanette McDonald	*Secretary*

BAPTIST TRAINING UNION

Training young people for the journey of life, the Baptist Training Union meets every Sunday night before the regular worship service. It provides a study course in which to enrich the lives of youth with the gospel of Christ. College students have a special program especially for them, and each student of Wingate is invited by the Wingate Baptist Church to participate in the teaching of God's Word.

OFFICERS

Marjobie Edwards	*President*
Dennis Baker	*Bible Reader's Leader*
Charlotte Ross	*Secretary*
Pauline Howell	*Program Chairman*
Elizabeth Hewitt	*Music Director*
Vera Milholen	*Pianist*

MINISTERIAL ASSOCIATION

The Ministerial Association offers opportunities of experience and training in the fields of preaching, pastoral problems, and Christian service in the fields of ministry. Their motto, "That ye would walk worthy of God, who hath called you into His kingdom and glory."

Traveling through the religious organizations on campus, being led by the Baptist Student Union, you will recognize the importance of the Ministerial Association as a vital link in the chain of the BSU.

First row: Joe Wilkins, Floyd Parker, William Stover, Harold Brooks. *Second row:* Vernon Troutman, Edgar Christy, Roger Stratton, Wayne Norton, Tony Vuncannon, Alfred Wright, Lonnie Snead, Harvey Byrd. *Third row:* Boyd Farmer, Gary Wayne Hartley, Harold Moser, Bill Furr, Wayne Bailey, Amos Garner, Harold Squires, James Sweatt, Tom Wagner.

MRS. EDITH HOUGH
Adviser

First row: Marta Sanfeliz, Yoko Tanetani, Celeste Hernandez, Salma Dabul. *Second row:* Manuel E. Aleman S., Emma Arguelles, Maria M. de Cardenas, Teresita Varela, Dora Gonzalez, Nilda Gonzalez. *Third row:* Wan K. Huh, Ruben D. Espinosa, Arnold E. Varona Limia, Kyun Kim, Mrs. Hough, Tarcilo Pimentel, Raul Medina. *Fourth row:* Eduardo B. Cespedes, George Cespedes H., Rolando Espinosa, Nasir Torbati.

FOREIGN STUDENTS

On our tour, those are encountered who have journeyed far in the search for higher education and understanding. These students, from countries all over the world, have combined their geographical distances in the Foreign Students Club. Each member strives to give counseling to others who are experiencing difficulty in language or adjustment into a different way of life.

First row: Mrs. Ralph Wilhams, *Accompanist;* Peggy Helms, Alice Bridges, Janet Johnson, Doris Station, Elizabeth Hewitt, Billie Sue Stone, Vera Milholen, Jane Oxford, Margaret Williams, Ruth Kearns. *Second row:* Pat McPherson, Lorraine Beaty, Rebecca Braswell, Mary Jean Hughes, Carol Strider, Jean Funderburk, Linda Cranford, Margaret Thompson, Gwen Sustar, Eileen Jones, Mr. Harvey Woodruff, *Director. Third row:* Dorothy Brown, Phyllis Rollins, Myra Williams, Clara Sue Bryant, Audrey Potter, Beverly Taylor, Martha Tucker. *Fourth row:* George Castanas, Jackie Gill, Dwight Cherry, Vernon Troutman. Wayne Norton, Ken Adams, Austin Hines, Roger Calloway, Floyd Parker, Gary Helms. *Fifth row:* Wallace Klitgard, Clyde Williams, Jim Dellinger, Bob Jewell, Ronald Smith, Bill Hasty, Wayne Bailey, Bob Miller, Bob Wolfe.

COLLEGE CHOIR

HARVEY WOODRUFF
Director

ANN HESS WILLIAMS
Accompanist

On a trip of their own, Wingate's Choir toured North Carolina and South Carolina during the Spring recess, presenting varied programs consisting of music, both secular and religious.

This vocal group is well-schooled in the art of music and has established a name of success as a representative of our college.

These skilled musicians have been divided into different vocal groups who present numerous programs at special occasions.

Our Choir has added much in the development of an appreciation of finer music through their concerts and chapel services occurring during the year.

CHOIR OFFICERS

Floyd Parker, *President*

Ronald Smith, *Vice-President*

Pat McPherson, *Secretary*

Billie Sue Stone, *Treasurer*

Ruth Kearns, *Co-Vestment Chairman*

Dorothy Brown,
Co-Vestment Chairman

Wayne Norton, *Stage Manager*

Vernon Troutman, *Stage Manager*

MIXED ENSEMBLE

Janet Johnson, Gwen Sustar, Margaret Williams, Rebecca Braswell, Jackie Gill, Ronald Smith, Pat McPherson, Floyd Parker, Beverly Taylor, *Pianist.*

MASQUE & WIG

OFFICERS

Jean Williams	*President*
Joy Wenckstern	*Vice-President*
Hazel Lawhon	*Secretary*
Faye Lee	*Reporter*
Lourene Stringeellow	*Scrapbook Chairman*

Interest in the dramatic arts reigns high at Wingate in the ranks of Masque and Wig, the dramatic club. Over sixty students are members of this, one of the most active organizations on campus. The club has sponsored two three-act plays as well as providing varied entertainment in and around Wingate.

Ralph C. Williams
Adviser

First row: Lourene Stringfellow, Hazel Lawhon, Joy Wenckstern, Jean Williams, Faye Lee, Diane Finlayson. *Second row:* Myra Williams, Dorothy Brown, Sandra Dickey, Sally Jeffreys, Linda Lee, Annell Mohr, Gwen Sustar, Linda Cranford, Helen Latham, Cecelia Bledsoe. *Third row:* Billie Sue Stone, Vera Milholen, Marta Sanfeliz, June Anne Franks, Doris Statton, Martha Hay, Dotty Doares, Marlene Mabrey, Fran Deese, Janet Johnson, Nancy Carroll. *Fourth row:* John Goble, Reid Flinchum, Joe Blackburn, Joe Campbell, Ronald Goins, Neal Pearce, Roger Calloway, Jerry Morgan, Floyd Parker, Mr. Williams. *Fifth row:* George Edwards, Johnny Jones, Ronald Smith, Gayle Henson, Bob Wolfe.

Mr. Williams advises actors

Piedmont District Drama Festival — "Where the cross is made."

"Where the cross is made"

"The Death of the Hired Man"

"The Glass Menagerie"

"Gloria Mundi"

First row: Gayle Melton, Elizabeth Hewitt, Margaret Thompson, Beverly Taylor, Janet Johnson, Shilda Berry, Eleanor Ramsey, Elizabeth Ratliff. *Second row:* Mary Alice Morgan, Jeanette McDonald, Linda Cranford, Lourene Stringfellow, Nancy Moore, Alicia Sorrow, Margaret Williams, Janis Meggs. *Third row:* Pat Ogburn, W. K. Sellers, Fran Troutman, Helen Latham, Faye Lee, Diana Jenkins, Jo Ann Burgess, Ronnie Calhoun, Mr. Tony. *Fourt row:* Don Neal, Joe Blackburn, Wade Livingston.

FUTURE TEACHERS OF AMERICA

Seeking to provide opportunities for the development of personal growth and professional competencies, aiming toward an understanding of the history, ethics and program of organized teaching, is the Future Teachers of America.

This organization was established as a project of the National Education Association in 1937. Students are introduced to the various fields of education in the teaching profession.

OFFICERS

Janis Meggs	*President*
Gayle Melton	*Vice-President*
Alicia Sorrow	*Secretary*
Joe Blackburn	*Treasurer*
Pat Ogburn	*Historian*
Fran Troutman	*Reporter*
Faye Lee	*Parliamentarian*
Mary Alice Morgan	*Librarian*

Mrs. Glenn
Adviser

First row: Jo Ann Mabrey, Elizabeth Galliher, Brenda Outlaw, Emma Arguelles, Jean Lowery, Patsy Curlee, Clara Sue Bryant, Sara Lou Edwards. *Second row:* Mrs. Glenn, Catherine Infinger, Mary Ellen Griffin, Janet Adams, Dovie Pigg, Yvonne Lewis, Marta Sanfeliz, Salma Dabul, Patsy Melton, Maria de Cardenas. *Third row:* Deanna Robinson, Elsie Williams, Lyndia Tart, Sally Jeffreys, Sylvia Bricker, Kathryn Hightower, Judy Grissett, Mildred Alexander.

FUTURE BUSINESS LEADERS OF AMERICA

The Future Business Leaders of America is a relatively new organization on the Wingate College campus. Its organization is directed primarily to those interested in the business world.

Any commercial student is eligible for membership in this National chapter.

OFFICERS

Elsie Williams	*President*
Deanna Robinson	*Secretary-Treasurer*
Dovie Pigg	*Program Chairman*

First Row: Wayne Ballard, John Plant, David Neal, Charles Aycock, Bob Wolfe, Al Sanders. *Second row:* Mr. Johnson, Joe Burch, Roland Pierce, Bill Armentrout, Billy McGoogan, Bob Gregson, Larry Welch. *Third row:* Donald Roberts, Jimmy Carpenter, Ken Holcomb, Joe Prescott, Joel Martin, Jack Wilkerson, Charles Barbee, Andre Duval.

Walter Johnson
Adviser

CHEMISTRY CLUB

Combining classroom activity with club socializing, the Chemistry Club endeavors to promote interest and scholarly achievement in the field of chemistry. The club has regular meetings in which the members discuss classroom problems and latest discoveries in the chemical world.

OFFICERS

Tom McCaskill	*President*
James Collins	*Vice-President*
Walter Johnson	*Adviser*

James Collins
President

Tom McCaskill
Vice-President

Mr. Francis Essic
Adviser

First row: "Stumpy", Vernon Carter, Ralph Stegall, Frank Deese, Joe Burch, Roland Pierce, John Dunigan, Delana Kennedy. *Second row:* Joe Smith, Joe Campbell, Wayne Bailey, Bill Baldwin, Jim Garrett, John Wikes, John Jones, Sam Armstrong. *Third row:* Heywood Threatt, Richard Bledsoe, George Barnes, Clayton Helms, Doug Walton, Charles Hinson, Earl Mason, Ed McGill.

VETERANS' CLUB

Well represented in the activities taking place on campus is the Veteran's Club. This club is composed of those who have been in active military service. This club endeavors to keep its members informed on matters which pertain to him and his relationship with the armed forces. These well-traveled veterans make up one of the most active organizations on campus.

OFFICERS

Sam Armstrong	*President*
John Jones	*Vice-President*
Richard Bledsoe	*Treasurer*
Vernon Carter	*Sergeant-at-Arms*

STUDENT LIBRARY

Charlotte Ross, Wade Wright, Haru Hancock, Diane Finlayson, Nancy Ludlam, Janis Meggs, Jeanette McDonald, Judy Grissett, Shirley Hunsucker.

STUDENT CAFETERIA ASSISTANTS

First row: Helen Sweatt, Helen Latham, Jane Oxford, Eleanor Ramsey, Elizabeth Galliher, Gary Ray. *Second row:* Mike Latta, Hollis Merritt, Graham Barnhardt, Bobby Franks, Joel Martin, James Sweatt, Harold Brooks.

Chesley James Brown
Nancy Lou Carroll
Carl Thomas Jarrell
Jane Gayle Melton
Alma Jeanette McDonald
Willis Floyd Parker
Wade Kenneth Wright

PHI THETA KAPPA

Most important in the field of higher education is scholastic aptitude. Endeavoring to achieve the highest in this age of educational advancement are the members of Phi Theta Kappa, National Junior College Honorary Scholastic Fraternity. These members have sincerely engaged themselves in their studies and have proven themselves students of increased ability.

By maintaining a 2.5 average for three quarters of college work these students have qualified for membership.

OFFICERS

ALMA JEANETTE MCDONALD ..... *President*
JANE GAYLE MELTON ..... *Secretary*
WADE KENNETH WRIGHT ..... *Treasurer*

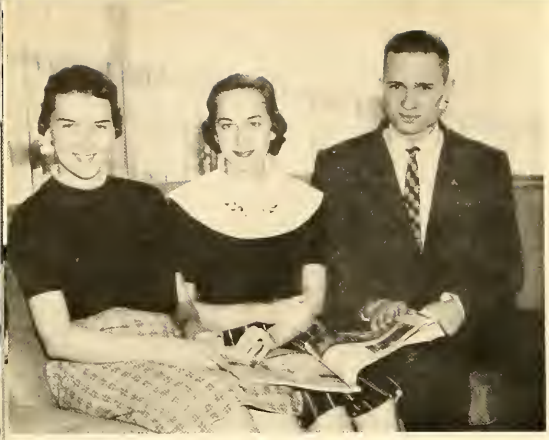

OFFICERS

FRAN DEESE . . . . . *President*
JOE BLACKBURN . . . . . *Vice-President*
MARLENE MABREY . . . *Secretary and Treasurer*

Honorary societies are part of the journey around W. C. Delta Psi Omega, the national honorary dramatic fraternity, has a chapter at Wingate which is composed of fifteen members. The requirements for membership include a certain number of points gained through participation in college dramatics, and a sincere interest and desire to learn more about the dramatic arts.

DELTA PSI OMEGA

PAULINE BINKLEY
JOE BLACKBURN
NANCY CARROLL
EDWIN R. CHEEK
FRAN DEESE

SANDRA DICKEY
HAZEL LAWHON
MARLENE MABREY
GAYLE MELTON
FLOYD PARKER

RONALD SMITH
JOY WENCKSTERN
JEAN WILLIAMS
RALPH WILLIAMS
WADE WRIGHT

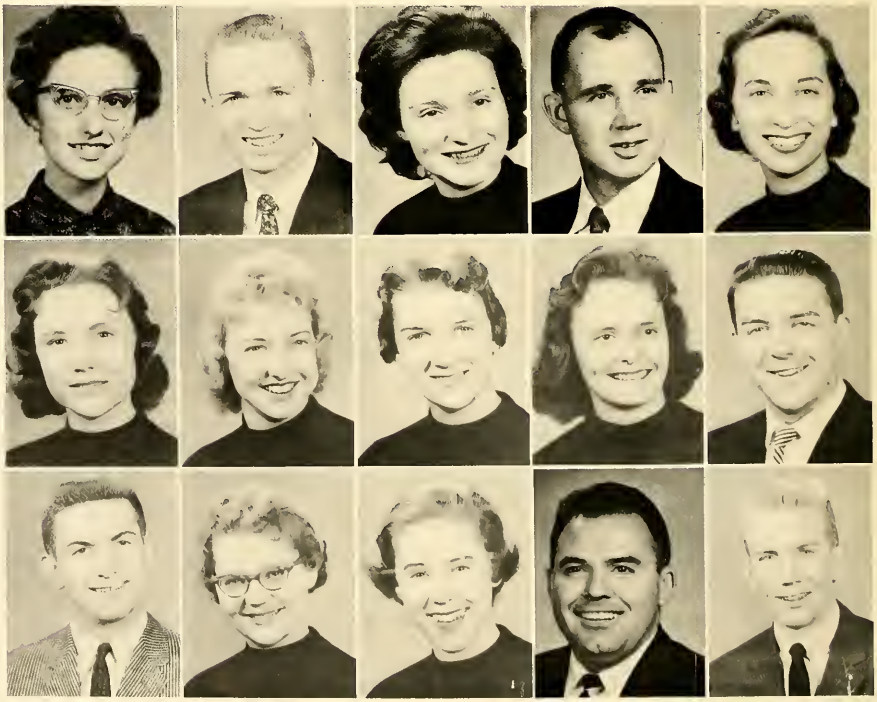

Patsy Curlee
Sara Lou Edwards
Clarence Mangum
Patsy Melton
Elsie Williams

ALPHA PI EPSILON

Eligibility for membership in this national honorary secretarial fraternity is obtained by completing 13 semester hours of secretarial subjects, with a grade of "A" and "B" of which at least 7 shall be in shorthand or typewriting, and by attaining a 2.5 grade point average in all other work taken in the college. Candidates for membership must possess an agreeable personality, and show an active interest in secretarial work.

The purpose of this fraternity is to promote high standards of scholarship, to maintain the highest of ideals, and to stimulate an interest in secretarial subjects and vocations.

OFFICERS

Clarence Mangum . . . *President*
Elsie Williams . . . *Vice-President*

WE PRACTICE GOOD SPORTSMANSHIP

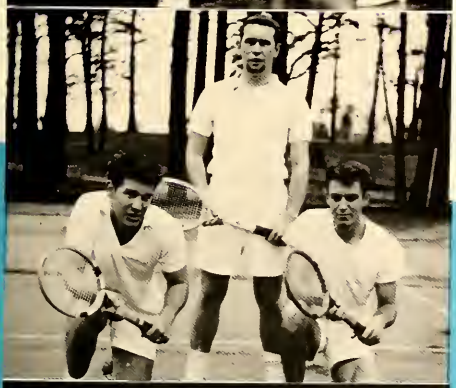

ATHLETICS

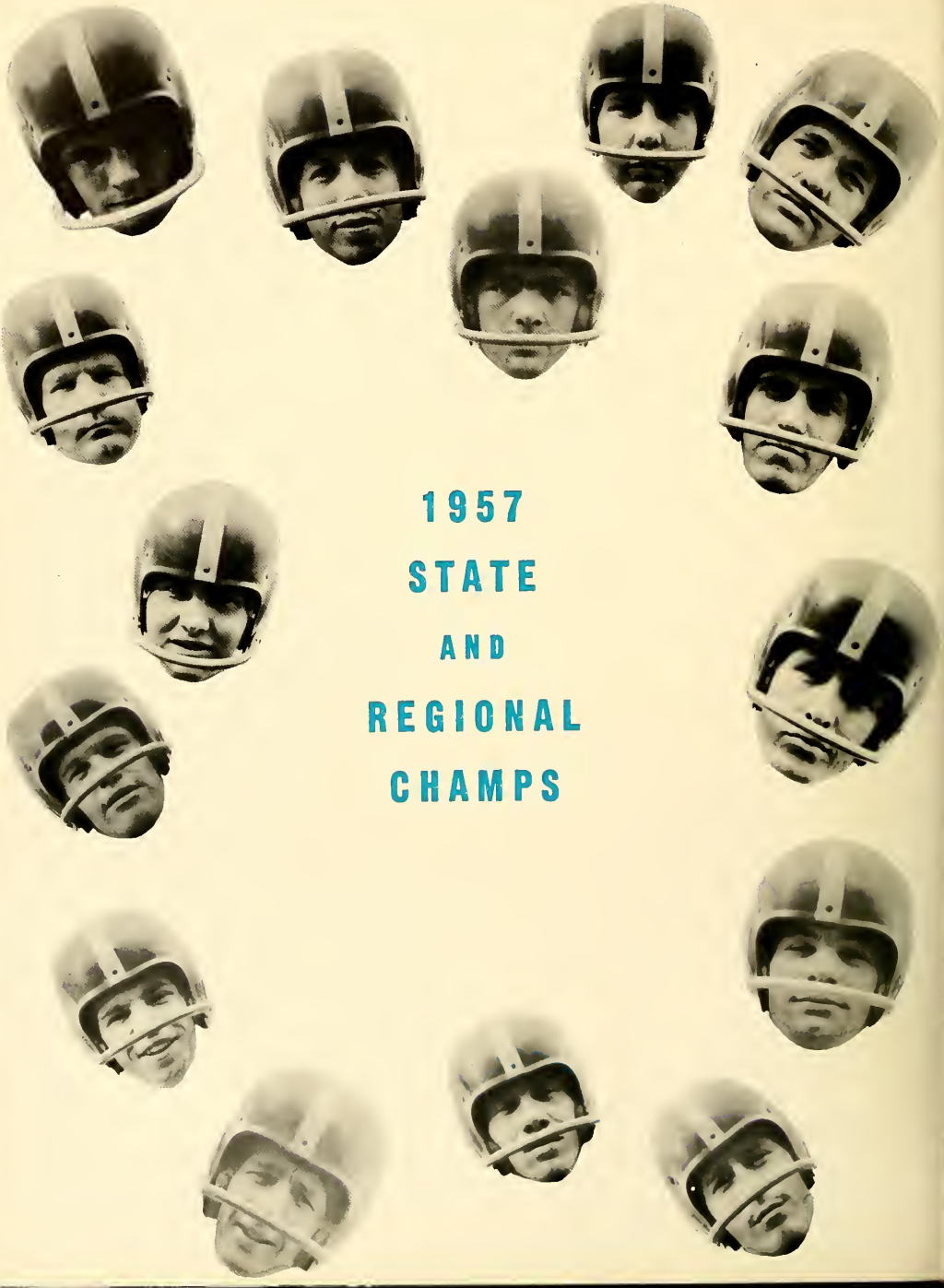

1957
STATE
AND
REGIONAL
CHAMPS

''WITH THE BULLDOGS.....''

"WITH THE BULLDOGS . . . ." (Coach Tucker)

A native of Monroe, North Carolina, Coach George Tucker came to Wingate as head football coach in 1956, following a position on the coaching staff of Lancaster High School. Coach Tucker is a graduate of East Carolina College at Greenville, North Carolina.

Since coming to Wingate, he has done a tremendous job. This year, only the second year of football at Wingate since 1941, he produced a state and regional championship with a spectacular 9-1 won-loss record. Wingate is indebted to Coach Tucker for his fine job in bringing national attention to football at our chool.

GEORGE TUCKER
Head Coach

First row: Hollis Merritt, *manager;* Carl Bogoslawsky, *manager;* Bob Gregson, Sam Townsend, Chester Bullard, Heyward Rawl, George Jones, Jerry Carpenter, Kenneth Basinger, Julius Martin, H. T. McManus, Vernon Carter, Clyde Williams, Ronald Goins, *manager. Second row:* Don Roberts, Kenneth Smith, John Wike, Perry Lane, Billy Eason, J. D. Sanderson, Cary Canady, Richard Money, Gary Hunsucker, Elderidge Emory, Jim Gordon, Heywood Threatt. *Third row:* George Tucker, *head coach;* Francis Essic, *assistant coach;* Alex Bolton, Bobby Joe Hawkins, David Harris, Richard Bledsoe, Earl Mason, Jerry Helms, Dan Kirk, C. J. Browne, George Stafford, Don Weaver, Leonard Farris, Graham Bennett.

Second in the nation, North Carolina Champs, Region Ten Champs; one of the most important highlights of our trip are the Wingate Bulldogs, Coach Tucker's giants of the gridiron. With only one thing in mind—victory—the boys swept through a tough ten game schedule, dropping only one. It was only the second year for football at Wingate since 1941.

Victim after victim humbly retreated before the grinding power of the bulldog eleven. Neither injury nor the flu bug could turn the tide as the fired-up squad paced the state and placed in the nation. Wingate became a football name throughout the country for the first time in its history.

Wingate	13	Lees-McRae	6
Wingate	13	Guilford Freshmen	7
Wingate	13	Gardner-Webb	7
Wingate	13	East Carolina Freshmen	0
Wingate	41	Ferrum	12
Wingate	27	Gardner-Webb	14
Wingate	14	Chowan	7
Wingate	19	Hargrave Military Academy	13
Wingate	13	Mars Hill	6
Wingate	13	Citadel Freshmen	39

Optimism soared high before the first game, but few could prophesy the final outcome. Lees-McRae, the first to awaken to the talented Wingate squad, nursed their wounds as the Bulldog eleven clashed triumphantly with the Guilford Freshmen and arch-enemy Gardner-Webb. East Carolina Freshmen fell next, and Ferrum became victim number five for the dazzling dixieerats.

Gardner-Webb tried again, but this time got paddled even worse. Chowan, Hargrave, and Mars Hill sought to stem the tide next. Tucker's grid stars shellacked each one in turn before they were stopped by the freshmen of The Citadel, a major college, in the last game of the season.

George Tucker coached his second year at Wingate, assisted by Francis Essic and Leslie Everet. Much of the team's success can be attributed to this fine coaching staff. Johnny Wike and Perry Lane shared the captainey.

Few can point without pride to the 1957 Bulldogs. National attention proved their supremacy. With the Wingate spirit sounding as one, we salute these gridiron champions, leaders among the finest.

SOPHOMORE PLAYERS

First row: Dalton Cranford, Jerry Carpenter, Heywood Threatt, Earl Mason, Eldridge Emory. *Second row:* Johnny Wike, James Gordon, Gary Hunsucker, Perry Lane, C. J. Browne.

CO-CAPTAINS
JOHNNY WIKE
PERRY LANE

MANAGERS
Left to right: Ronald Goins, Carl Bogo, Hollis Merrit.

CHEERLEADERS

Jean Williams, *Captain*
Nancy Carroll
Hazel Lawhon
Janet Johnson
Diane Stroupe
Diane Finlayson

BASKETBALL 1957-'58

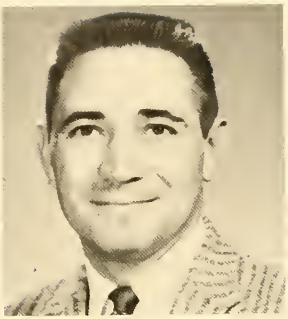

Francis Essic
Coach

An impressive 17-9 overall record and 12-2 conference slate soared the Wingate Bulldogs Basketball team to second place in the Western Conference this season.

Coached by Francis Essic, during his first year at Wingate, the squad showed definite prowess as they coped the twenty-six game schedule. Coach Essic, who received his B.S. and M.A. from Appalachian, held a position on the teaching staff of North Davidson High School before coming to Wingate.

Sparked by Captain Stan Smith, all-state repeater, all-conference, all-tournament, and sixth highest individual scorer in the nation, the Bulldogs took advantage of team work and individual ability, keeping alive the tradition of fine basketball at Wingate College.

Ray, Carter, Bliss, Holloman, Mason, Williams, Smith. Aycock

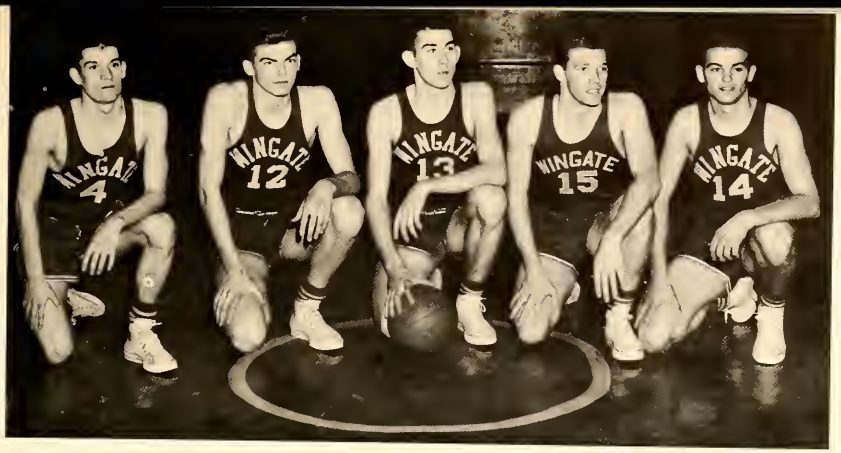

The starting five—Bliss, Aycock, Smith, Williams, Holloman

Wingate	79	Brevard	73
Wingate	72	Oak Ridge	59
Wingate	52	Gardner-Webb	55
Wingate	76	Campbell	84
Wingate	72	Asheville-Biltmore	65
Wingate	67	Lees-McRae	57
Wingate	73	Furman Freshmen	70
Wingate	60	Campbell	86
Wingate	54	Spartanburg	53
Wingate	67	Brevard	60
Wingate	88	Asheville-Biltmore	76
Wingate	53	North Greenville	80
Wingate	69	Young-Harris	81
Wingate	53	North Greenville	81
Wingate	69	North Greenville	68
Wingate	87	Gardner-Webb	66
Wingate	84	Mars Hill	66
Wingate	74	Lees-McRae	67
Wingate	73	Campbell	78
Wingate	80	Spartanburg	55
Wingate	69	Oak Ridge	64
Wingate	93	Mars Hill	79
Wingate	79	Gardner-Webb	60
Wingate	75	Asheville-Biltmore	51
Wingate	73	Lees-McRae	68
Wingate	76	North Greenville	90

Stan Smith, *Captain*

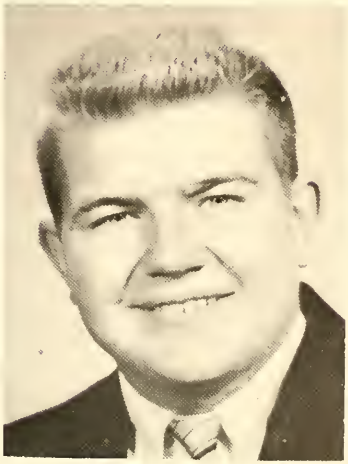

Hubert Cooper, *Manager*

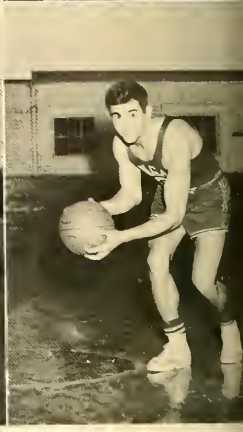

First row: Stan Smith, Keith Williams, Robert Bliss, James Holloman, *Second row:* Charles Aycock, Gary Ray, Earl Mason, Vernon Carter.

GIRLS' BASKETBALL

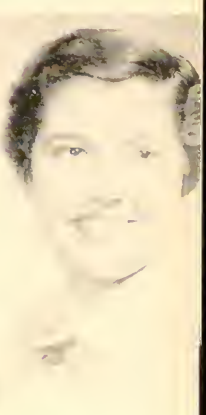

Miss Frances Crigger
Head Coach

Coach Frances Crigger led Wingate's Girls' Basketball Team to a 3-4 won-loss slate against a schedule of tough opponents during the 1958 season.

Miss Crigger, physical education graduate of Radford College, coached her second year at Wingate. Deloris Stone, sophomore guard, and Betty Jean Mason sparked the team as co-captains.

Wingate	41	Wingate High School	15
Wingate	42	Howard Business College	70
Wingate	67	Campbell College	66
Wingate	68	Gardner-Webb	74
Wingate	41	Campbell College	40
Wingate	57	Gardner-Webb	67
Wingate	18	Howard Business College	55

Margaret Reid, *Manager;* Deloris Stone, *Co-Captain;* Polly Lee. *Standing:* June Rollins, Elizabeth Ratliff, Ethel Triplett, Jo Ann Maness, Sandra Dickey, Linda Lee, Janet Adams.

B A S E B A L L

Coach Perry

In three years at Wingate, Mr. Jack Perry, baseball coach, has shown superior managing in securing for the school a spectacular 56 won, 6 lost record. Now, in his fourth year, his team began in the usual fine manner, winning four of the first five games played.

Coach Perry, who coached one year of Legion ball before coming to Wingate, has brought to the college the championship all three years; a fine record for an exceptionally great coach.

Front row: Bill Evans, Devon McSwain, Earl Link, Jerry Carpenter, Adger Ray Perry, Tommy Oehler. *Second row*: Bill Furr, Richard Money, Fred Whitaker, Jim Hamby, Donald Morrison, Ed Hughes. *Third row*: Coach Perry, Larry Morrow, Emmett Gulledge, Toby Jones, Keith Williams, J. D. Cribb, Wilson Teal, Hubert Cooper, *Manager*.

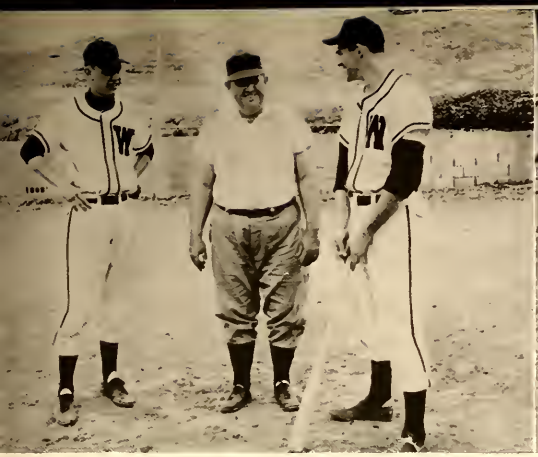

Coach Perry talks with Captains Jones and Williams.

Manager Hubert Cooper

B A S E B A L L

(Games Played To Date)

Wingate	3	Spartanburg	6
Wingate	12	North Greenville	4
Wingate	20	Lees-McRae	4
Wingate	10	Lees-McRae	6
Wingate	3	Wilmington	1

Bill Evans gets ready for big swing.

Boys take rest before taking field.

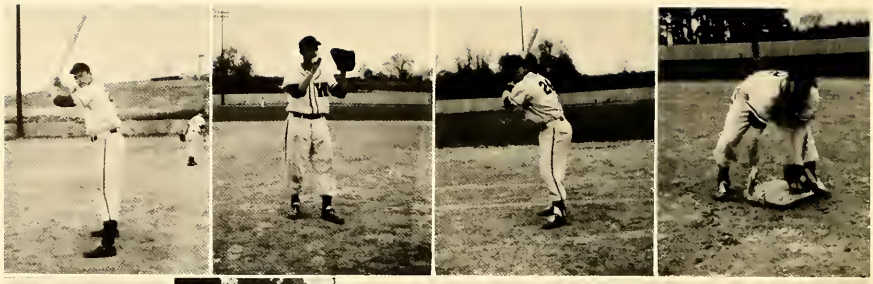

KEITH WILLIAMS, *First Base* J. D. CRIBB, *Second Base* EARL LINK, *Third Base* DEVON MCSWAIN, *Third Base*

ED HUGHES, *Second Base* BILL EVANS, *Second Base* TOBY JONES, *Short Stop* JIM HAMBY, *Outfielder* EMMETT GULLEDGE, *Outfielder*

JERRY CARPENTER, *Outfielder* TOMMY OEHLER, *Outfielder* ADGER RAY PERRY, *Catcher* RICHARD MONEY, *Catcher* FRED WHITAKER, *Pitcher*

WILSON TEAL, *Pitcher* BILL FURR, *Pitcher* LARRY MORROW, *Pitcher* DONALD MORRISON, *Pitcher*

1958 BASEBALL SCHEDULE

April	1	Spartanburg
April	3	North Greenville
*April	8	Lees-McRae
April	10	Campbell
April	11	Wilmington
*April	17	Asheville-Biltmore
*April	22	Spartanburg
*April	24	Mars Hill
*April	25	Brevard
*April	29	Gardner-Webb
May	1	Wake Forest Freshmen
*May	6	North Greenville
*May	8	Campbell
May	9	Gardner-Webb
*May	13	Wake Forest Freshmen
May	15	Asheville-Biltmore
May	16	Mars Hill
May	17	Brevard

Pitchers Wilson Teal, Larry Morrow, Donald Morrison, Bill Furr, Fred Whitaker.

Catchers Richard Money and Adger Ray Perry.

Outfielders Jerry Carpenter, Emmett Gulledge, Tommy Oehler, Bill Evans, Donald Morrison, Jim Hamby.

Infielders J. D. Cribb, Keith Williams, Toby Jones, Ed Hughes Earl Link, Devon McSwain, Bill Evans.

T E N N I S

Coach Toney

Joe Upchurch

David Neal

George Stafford

Kenneth Cuthbertson

Gayle Henson

Jim Bentley

Front row: Jim Bentley, Gayle Henson, Kenneth Cuthbertson. *Second row:* David Neal, Joe Upchurch, George Stafford, Coach Toney. *Third row:* Wade Livingston, Joe Blackburn.

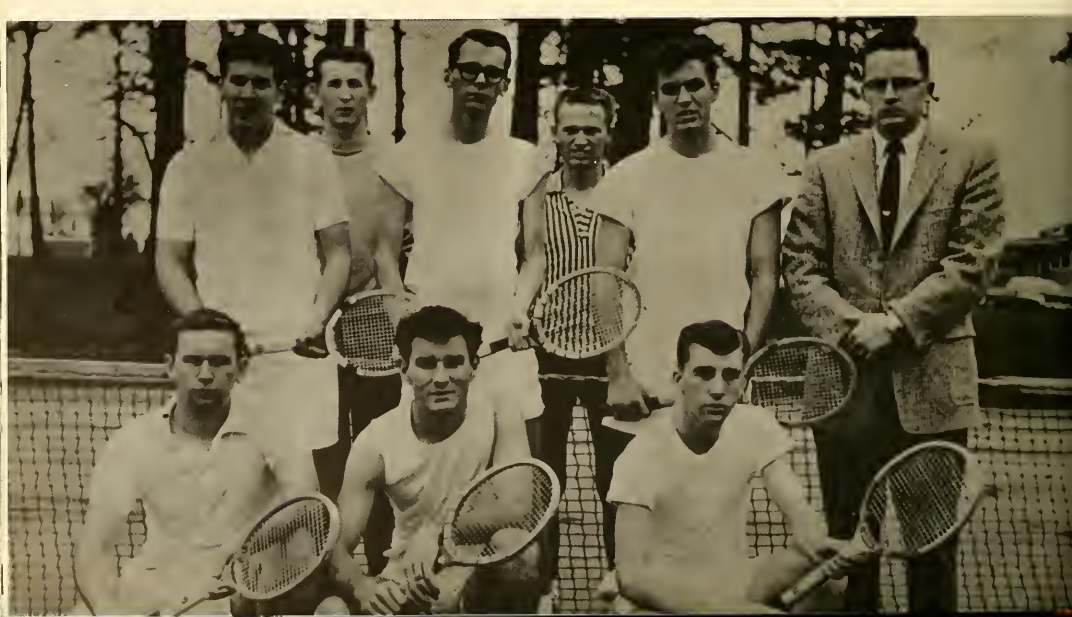

First row: Perry Lane, Gary Hunsucker, Jerry Carpenter, Heyward Rawl, Johnny Wike, *Second row:* Richard Money, C. J. Browne, Ronald Goins, Bob Gregson, Heywood Threatt. *Third row:* Jim Hamby, Jim Bentley, George Stafford, Ed Hughes, Hollis Merrit. *Fourth row:* Walter Hoyle Emmett Gulledge, Jerry Helms,, Earl Mason, Stan Smith. *Fifth row:* Carl Bogoslawsky, J. D. Cribb, George Jones, Keith Williams.

''W'' CLUB

OFFICERS

Johnny Wike	*President*
Keith Williams	*Vice-President*
Gary Hunsucker	*Secretary*
Jerry Carpenter	*Treasurer*

Well-traveled in the field of sports are the members of the "W" Club. This organization is composed of those boys who have participated in major sports at Wingate College and have received a letter.

First row: Marta Sanfeliz, Alicia Sorrow, Jo Ann Mabrey, Margaret Reid, Margaret Williams, Elizabeth Ratliff. *Second row:* Helen Latham, Mildred Alexander, Diana Jenkins, Deanna Robinson, Dovie Ann Kendall, Lyndia Lee. *Third row:* Elsie Williams, Ethel Triplett, Jo Ann Maness, Lourene Stringfellow, Martha Hay, Diane Finlayson.

OFFICERS

JO ANN MABREY ..... *President*

MARGARET REID ..... *Vice-President*

WOMEN'S ATHLETIC ASSOCIATION

MISS FRANCIS CRIGGER, *Adviser.*

THOSE WHO EXCEL...

FEATURES

Miss Gate

MISS PEGGY JOYCE BLACKBURN

W H O ' S

Standing out among us on our trip around Wingate College are those who have excelled in leadership, service, character, and scholarship.

Besides classroom diligence, these sophomores have proven their qualities in a number of campus extracurricular activities. Theirs is a definite addition to the high standards and spirit of Wingate College.

Alma Jeanette McDonald

Thomas Blue McCaskill

Janis Inez Meggs

W H O

Peggy Joyce Blackburn

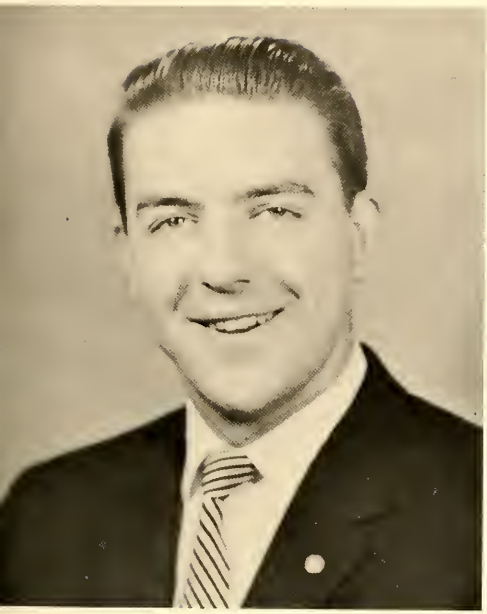

Willis Floyd Parker

Wade Kenneth Wright

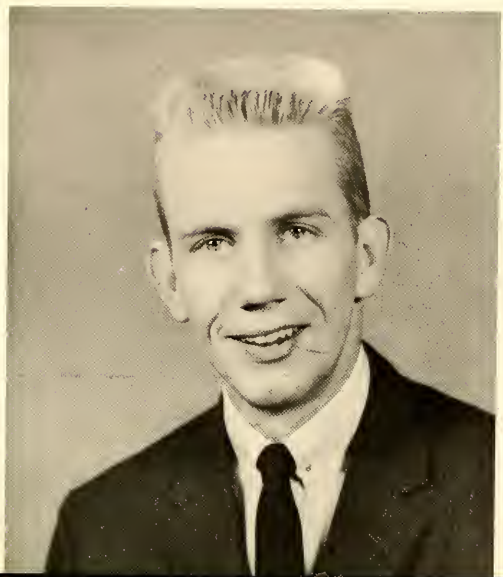

W H O ' S

Jo Ann Burgess

Carl Thomas Jarrell

Gayle Melton

W H O

Barbara Jean Johnson

James Miller Collins

Joel Keith Williams

Homecoming

1 9 5 7

Miss Peggy Helms
Queen

Miss Deloris Stone
Attendant

S P O N S O R S

Miss Linda Jo Quinn
Sophomore Class

Miss Myra Williams
Freshman Class

Miss Dorothy Brown
High School Class

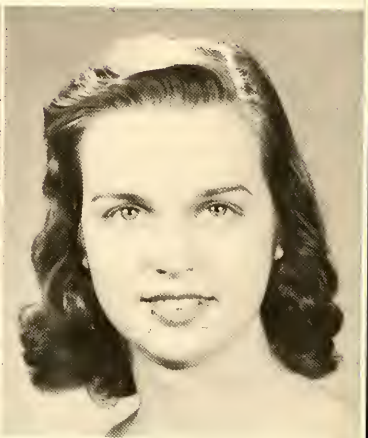

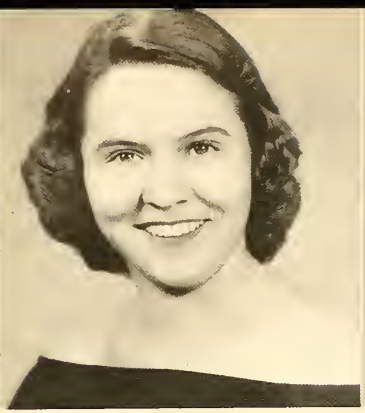

Miss Vera Milholen
Volunteer Band

Miss Frances Deese
Triangle Staff

Miss Peggy Blackburn
Baptist Student Union

Miss Jean Williams
Delta Psi Omega

Miss Lorraine Beaty
Ministerial Association

Miss Margaret William
Women's Athletic Association

SPONSORS

Miss Janet Johnson
Future Teachers of America

SPONSORS

Miss Dotty Doares, *Masque & Wig*

Miss Billie Sue Stone, *College Choir*

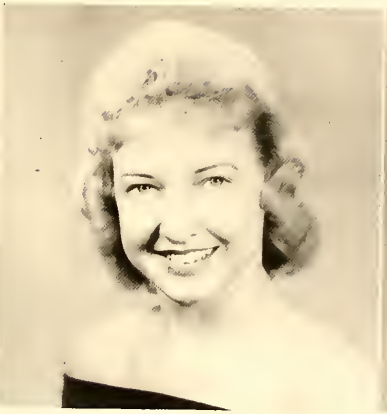

Miss Hazel Lawhon, *Cheerleaders*

Miss Marjorie Edwards,
Young Women's Auxiliary

Miss Magdalena de Cardenas,
Foreign Students

Miss Dovie Ann Pigg,
Future Business Leaders of America

MISS PEGGY BLACKBURN
Maid of Honor

May Day

MISS DELORIS STONE
May Queen

Miss Dovie Ann Pigg
Sophomore Attendant

Miss Hazel Lawhon
Sophomore Attendant

Miss Dotty Doares
Sophomore Attendant

Miss Billie Sue Stone
Sophomore Attendant

Miss Mary Ellen Griffin
Freshman Attendant

Miss Loretta Gantt
Freshman Attendant

Miss Carol Morgan
Freshman Attendant

Our May Court

Miss Lorraine Beaty
Freshman Attendant

Miss Nancy Moore
High School Attendant

Miss Dorothy Brown
High School Attendant

National Health Queen

Miss Linda Lee

The presentation of All-American plaques to half-back Sonny Basinger and guard Jim Gordon, highlighted Wingate's Football Season.

Sonny Basinger was named to the honor team by Williamson's rating board.

Jim Gordon was the choice of the Junior College National All-American board.

Coach George Tucker piloted Wingate to the conference, state and regional championships in his second season as head mentor.

King and Queen of Hearts

Barbara Triplett and Joe Prescott

First row: Paul Nowlen, *Pianist;* Walter Hogan, *Drummer,* Jim Garrett, *Guitarist. Second row:* Bob Jewell, *Bass;* Tod Smith, *Second Tenor;* Bobby Ferguson, *Lead;* Sam Armstrong, *First Tenor,* Ronald Smith, *Baritone.*

The Gates

Advancing vocally and instrumentally in the field of music are "The Gates." They have excelled musically and are known for their skilled showmanship. Specializing in blues ballads, "The Gates" have astounded many audiences with their exceptional ability as vocalists and instrumentalists.

They have been rewarded in numerous ways. A contract with Roulette brings additional fame to their name. A tip of the hat to "The Gates."

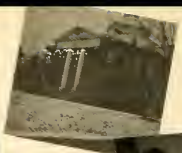

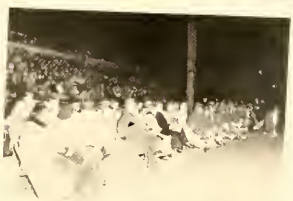

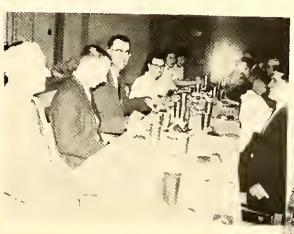

A
A

. . . And a good time was had by all

Our journey completed: our tour over. The year has come to an end, and only memories linger in its place. We have said our good-byes: Some for the summer; some forever. We are leaving Wingate. The trip is done.

It has been a year to remember. We have grown spiritually and mentally. Experience has taught us. Friends have loved us. For the Freshmen, the end means a three month rest. For the Sophomores, the end means good-bye. Good-bye to Wingate, to good times, to a way of life.

See you soon, Freshmen, Good-bye, Sophomores. Come along again sometime. Although the journey is done, we will remember forever the friendships we have shared through the worst, as well as the best. The trip is over, but the memories will last forever.

SCHOOL DIRECTORY

Adams, Bruce Edward, Route 8, Winston-Salem, N. C.
Adams, Janet Rae, Route 1, Chesterfield, S. C.
Adams, Kenneth Dean, 304 N. Matson St., Kershaw, S. C.
Aleman, Manuel, AV Principal de Mariperez, No. 4, Caracas, Venez.
Alexander, Betty Jean, Route 6, Monroe, N. C.
Alexander, Mildred Frances, Route 4, Box 850, Charlotte, N. C.
Angel, Gary Stafford, Route 3, Kernersville, N. C.
Anthony, Garry Wayne, Route 1, Westville, S. C.
Arguelles, Emma, Maltiempo Frente al 611 Cruces, Las Villas, Cuba
Armentrout, Billy Warren, 915 Fisherferry Ext., Thomasville, N. C.
Armstrong, Sam G., 4650 Addison Drive. Charlotte, N. C.
Atkins, Bobby Lynn, 506 High Steet, Hamlet, N. C.
Aycock, Charles Bennett, Lilesville, N. C.
Austin, Joe Elen, Route 3, Monroe, N. C.

Bailey, Lloyd Wayne, Route 1, Box 451-B, Charlotte, N. C.
Baird, Thomas C., 21 Woodbrook Cl., Westwood, Wilmington, Del.
Baker, Dennis Ralph, 506 Central Avenue, Summerville, S. C.
Baker, James Edward, Route 4, Lancaster, S. C.
Baker, James L., Lancaster, S. C.
Baker, Thomas Leroy, 623 W. 9th Street, Winston-Salem, N. C.
Baldwin, Billy Laval, Route 5, Darlington, S. C.
Ballard, Harold Wayne, Box 171, Morven, N. C.
Barbee, Charles David, Route 2, Box 580, Concord, N. C.
Barnes, George Holland, 2305 Charlotte Drive, Charlotte, N. C.
Barnes, Luther Bahnson, 203 N. Gaston St., Kings Mountain, N. C.
Barnhardt, Paul Graham, Box 255, Oakboro, N. C.
Basinger. Kenneth Elmo, 71 Peachtree Street, Concord, N. C.
Baucom, Donald Ray, Route 1, Indian Trail, N. C.
Beaty, Elsie Lorraine, 509 S. 6th Avenue, Siler City, N. C.
Belk, Luther R.. Monroe, N. C.
Bennett, Claude Graham, Route 4, Lancaster, S. C.
Benly, Howard, Rockingham, N. C.
Bentley, James H., 23 Sparta Road, N. Wilkesboro, N. C.
Berry, Shilda Elaine. 608 Holland Drive, Statesville, N. C.
Betts, James Robert, 508 Hill Street, Timmonsville, S. C.
Biggers, Allen Keith, Route 6, Monroe, N. C.
Biggers, Robert Love, 196 S. Union, Concord, N. C.
Billingsley. John David. Route 2, Peachland, N. C.
Black, Anna Shafer, 523 Aiken Avenue, Rock Hill. S. C.
Blackburn, Joseph A., General Delivery, Elkin. N. C.
Blackburn. Peggy Joyce, 7 G Lake Village, Wilmington, N. C.
Bledsoe, Billy. Jr.. Route 3, Dobson, N. C.
Bledsoe, Cecelia T., Box 162, Wingate College, Wingate, N. C.
Bledsoe. Charles R., Box 162. Wingate College. Wingate, N. C.
Bliss, Robert Eugene, General Delivery. Hildebran, N. C.
Blue, Luther Nelson. Route 1, Jackson Springs, N. C.
Boger. Bill, Box 1161, Concord. N. C.
Bogoslawsky, Carl Marshall. 1939 Warren St., Augusta, Ga.
Bolton, Henry Alexander, Star Route. Chester, S. C.
Booth, Andrew Jefferson, III. 801 W. Franklin St., Monroe, N. C.
Bowan. Shelba Jean. Route 3. Wadesboro, N. C.
Boyd, Jack. Jr., Route 1, Candor, N. C.
Boyd. William T., Route 1, Candor. N. C.
Boykin, Johnny Marvin, Route 2. Walstonburg, N. C.
Bradshaw, Leslie Raymond, 700 Leak Street, Rockingham, N. C.
Brainard, R. B., Jr.. Box 376, 402 Washington St., Monroe. N. C.
Brasington, Benjy C., 12 Plunket Avenue, Wadesboro, N. C.
Braswell. Rebecca Jane. Route 3, Monroe. N. C.
Bricker, Sylvia Anne, Route 1. Box 177, Polkton. N. C.
Bridges, Alice Eugenia. 1479 Sagamore Drive, Decatur, Ga.
Bristow, Edward B., 529 East Washington St., Rockingham, N. C.
Britt, Jackie D., Star. N. C.
Brockenbrough, James Gay. Route 7, Box 750, Charlotte, N. C.
Brooks, Danny Claude, Route 1, Oakboro, N. C.
Brooks, Harold Lamar. Lilesville. N. C.
Broome, Gilbert Lloyd. 905 Mountain St., Kannapolis, N. C.
Brown, Alfred. High Point, N. C.
Brown, Dorothy M., Mooresville, N. C.
Brown, J. C.. Monroe. N. C.
Browne, Chesley James, Jr.. 1816 N. Favetteville, Asheboro, N. C.
Bryant. Clara Sue. Route 2, Thomasville, N. C.
Bullard. Chester Nash, Route 2. Chadbourn N. C.
Bullard. Shelby Owen. 107 Jackson Place. Charlotte. N. C.
Bumgardner. Marcus Wayne. 1830 Polo Rd., Winston-Salem. N. C.
Burch. Joseph Bartlev. 120 E. Wilson Street. Wingate. N. C.
Burgess. Jo Ann. Route 2. Box 116. Huntersville, N. C.
Burns. Mennie Ruth Route 2. Robbins, N. C.
Burr. Donald Davis. Route 3 Wadesboro. N. C.
Burts. Billie Carolyn. 502 E. Ferguson. Clinton, S. C.
Byrd, Harvey H., Route 1, Patrick, S. C.
Byrd, John Dukes, Route 1, Hartsville, S. C.
Byrd, Johnnie, Route 4, Kershaw, S. C.
Byrd, Richard Thomas, 2442 Stockton, Winston-Salem, N. C.

Caldwell, Johnny Knott, 613 S. Fulton St., Salisbury, N. C.
Caldwell, Walter Clinton, 220 Dingler St., Mooresville, N. C.
Calhoun, Ronnie, 129 York Union Road, Gastonia, N. C.
Callaway, Coy Roger, Cycle, N. C.
Calvert, Harry Lee, 2 Rogosin Street, East Rockingham, N. C.
Calvert, Richard, 2 Rogosin Street, East Rockingham, N. C.
Campbell, Hazel Isabelle, Box 96, Eastover, S. C.
Campbell, Joe Lee, Jr., 410 N. Magnolia St., Sumter, S. C.
Canady. Carey Gordon, Lumberton, N. C.
Capel, Thomas E., 21 North Lee Street, Rockingham, N. C.
Carpenter, Jerry Dean, Wingate, N. C.
Carpenter, Jimmy Gray, 701 Patten Avenue, Monroe, N. C.
Carpenter, Keith Millard, Route 1. Box 101, Oakboro, N. C.
Carpenter, Mildred, Oakboro, N. C.
Carroll, Nancy Lou, Box 196, Denton, N. C.
Carter, Vernon Ray, Box 118. Wingate College, Wingate, N. C.
Casey, William, Route 1, Goldsboro, N. C.
Castanas, George James, 1800 Sterling Road. Charlotte, N. C.
Cespedes, Eduardo Arturo B.. Vista Alegre 319. Havana, Cuba
Cespedes, Jorge, Vista Alegre 319, Havana. Cuba
Chaney, Hayden L., Route 3. Monroe, N. C.
Chaney. Ray Griffin, Box 263, Wingate. N. C.
Chapman. Joel Dean, Route 1. Hartsville, S. C.
Cherry, Dwight Palmer, 2303 Nation Avenue. Durham. N. C.
Cho, Kyung Sook, 303-4 Sang do Dong Young Deung Pl Ky, Seoul, Korea
Christy, Edgar Lee, 54 Pless Street, Concord, N. C.
Chunn, Calvin M., 1917 East 25th St., Winston-Salem, N. C.
Clark. Donald Eugene, 2007 East Ozark Avenue, Gastonia, N. C.
Clark, Robert Thomas, 104 Ramsey Street, Morganton, N. C.
Coble, John Malcolm, P. O. Box 245, Oakboro, N. C.
Cocklereece, Richard G., Box 371 Summit Sta., Greensboro, N. C.
Coggins, Linda Faye. Route 2, Waxhaw, N. C.
Coleman, Robert Gaddy, Rockingham, N. C.
Collins, James Miller, 148 Apt. 5, Wingate College, Wingate, N. C.
Collins, Glen Gary, Hillsboro, N. C.
Connell, Wanda Lee. 206 S. Morris Street, Monroe, N. C.
Cook, Michael Erwin, Route 5, Monroe, N. C.
Cooper, Hubert C., Jr., 6400 Bock Rd., S.E., Washington 22, D. C.
Coward, Louis Henry, Route 1. Rockingham, N. C.
Cox, Beverly Yvonne, Box 151, 405 E. Main, Bennettsville, S. C.
Cranford, Dalton Charles, Route 3, Thomasville, N. C.
Cranford, Linda Diane, 620 West Kivett St., Asheboro, N. C.
Cratty, Sarah Delorease, Box 417, Ansonville, N. C.
Cree, Lynda Anne, Route 4, Albemarle, N. C.
Crevasse, Gary A., Pageland, S. C.
Cribb, James Dudley. Aberdeen, N. C.
Cribb, Louis Durwood, 1909 Home Avenue, Hartsville, S. C.
Cribb, Sylvia Stogner. P. O. Box 85, Wingate, N. C.
Croft. Darwin Drew, Box 233, Route 3, Dade City, Fla.
Crotts, Jerry L., Box 114, Valdese. N. C.
Curlee, Patsy Sue, Route 3, Marshville. N. C.
Curlee, William Henry. Route 1, Ruby. S. C.
Currie, Edwin Barr, 212 Duke Street, Alexandria. Va.
Curry. James Perry, 107 Roby Street. Cheraw, S. C.
Cuthbertson, Kenneth Wilson, Box 652, Glen Alpine, N. C.

Dabbs, Robert Lee, Jr., Wadesboro, N. C.
Dabul, Salma, Guantanamo, Cuba
Danielson. Heyward Raymond, 310 Wilson St., Batesburg, S. C.
Davis, Allan Dohn, Box 238, Carthage, N. C.
Davis, Vickey Sherrell, 102 Walker Street. Chester, S. C.
Deal, Charles Allen, Route 3, Waxhaw, N. C.
deCardenas, Maria Magdalena San German # 531. Santiago, Cuba
Decker, Edward F., Jr., 819 Riverside Ave., Elizabeth City, N. C.
Deese, Arthur Franklin, Route 2, Matthews, N. C.
Deese, Sarah Frances. Route 3. Marshville. N. C.
Dellinger. James William, 1324 Ordermore Ave., Charlotte, N. C.
Dennis, Peggy Anne. Lilesville N. C.
Dennis, Phillip Donald. Box 115 Troy, N. C.
Dickey. Sandra Lee. Box 231, Blacksburg. S. C.
Dill. Roger Reginald. 5 River Street. Piedmont S. C.
Doares, Dorothy Louise. 938 Cardinal Drive. Charlotte, N. C.
Dunagan. John Robert, Box 262, Wingate, N. C.
Duncan, Carol. Wingate. N. C.
Duval, Andre Redwine, 96 Broad, Waxhaw, N. C.

SCHOOL DIRECTORY

Eason, Billy, 106 North Contennea, Farmville, N. C.
Easter, Joyce, Box 152, Marshville, N. C.
Eddins, Harold William, Route 1, Wadesboro, N. C.
Edwards, George Marvin, Box 54, Chadbourn, N. C.
Edwards, Jesse Samuel, Route 3, Monroe, N. C.
Edwards, Larry Clifton, General Delivery, Wingate, N. C.
Edwards, Marjorie Fay, Box 60, Knightdale, N. C.
Edwards, Sarah Lou, Route 3, Marshville, N. C.
Edwards, Walter Allan, Route 2, Marshville, N. C.
Ellerbe, James Nicholson, 109 Page Street, Rockingham, N. C.
Elliott, Alvin Ferris, Route 1, Cassatt, S. C.
Elliott, John Frank, Route 1, Cassatt, S. C.
Emory, Eldridge Rovert, 602½ North Catawba St., Lancaster, S. C.
Enloe, John Lewis, Jr., 2005 Wood Street, Gastonia, N. C.
Entwhistle, George Parker, 304 Fayetteville Rd., Rockingham, N. C.
Entzminger, David Warren. 607 Main St., Chesterfield, S. C.
Espinosa, Rolando, Lacret #459, Santiago de Cuba
Espinosa, Ruben, Lacret #459, Santiago de Cuha
Evans, Bill, Lake City, S. C.
Evans, Martha, Pageland, S. C.

Faile, Delano Griggs, RFD # 3, Kershaw, S. C.
Faile, Ray Von, 207 Crawford Street, Monroe, N. C.
Faile, Robert Louis, Lancaster, S. C.
Farmer, Boyd L., Route 1, Box 409, Hamlet, N. C.
Farris, J. Leonard, Box 1919, Rockingham, N. C.
Ferguson, Robert B., 3131 Fairfax Drive, Charlotte, N. C.
Few, Jerry, Route 3, Greer, S. C.
Finlayson, Norma Diane, 2923 Rush Avenue, Charlotte, N. C.
Flake, Wildon Curtis, Route 1, New London. N. C.
Flinchum, James Russell, Box 513, Carthage, N. C.
Flinchum, Reid Edward, Box 535, Carthage, N. C.
Frank, Bobby Darrell. 845 Worth Street, Greensboro, N. C.
Franks, June Anne, 308 West Dolphin Street, Siler City, N. C.
Freeman, Elmer James, Box 472, Robbins, N. C.
Fullbright, William Lee, Box 262, Lowell. N. C.
Funderburk, Jean Thetus, Route 2, Matthews. N. C.
Furr, Ted D., 509 South 4th Street, Albemarle, N. C.
Furr, William Jacob, 670 Gibson Street, Concord, N. C.

Galliher, Nancy Elizabeth, Box 454, Wadesboro, N. C.
Gantt, Loretta Lee, 510 Lexington Avenue, Thomasville, N. C.
Garner, Amos, Route 1, Seagrove. N. C.
Garrett, James C., Jr., Route 2, Vero Beach, Fla.
Garrick, Thomas Swain, Box 77, Wingate, N. C.
Gil. Jose R. Oriente, Cuba
Gill, Jackie Ray, Route 5, Monroe, N. C.
Godfrey, Ted Malone. 602 Ford Street, Kannapolis, N. C.
Goins, Ronald Leon, Box 93, Asheboro, N. C.
Gonzalez, Heleodroa. Calle 4A #364, Reporto Sueno, Santiago, Cuba
Gonzalez, Nilda, Calle 4A #364. Reporto Sueno, Santiago, Cuba
Goodman, Frank Eugene, 700 Bertonely Avenue, Charlotte, N. C.
Gordon, James Grant, 2403 South York Street, Gastonia, N. C.
Gossom, Janice Ernestine, 5914 2nd St.. N.W.. Washington, D. C.
Grant, Bertha Gail, Route 3, Rockingham, N. C.
Grant. Helen Sue, 210 Walnut Street, Chester. S. C.
Gray, Robert Frederick. Ir., 306 W. Morgan St., Wadesboro, N. C.
Green, James Carlton, 2206 Klein Road, Wilmington. N. C.
Gregson. Robert Bruce, 523 West Kivett Street, Asheboro, N. C.
Griffin, Frank Marion. Route 3 Marshville. N. C.
Griffin, John Pernay, Route 2. Marshville. N. C.
Griffin, Mary Ellen. Box 113. Polkton, N. C.
Grissett, Judith Annette, Shallotte. N. C.
Gulledge, Allison Vinson, Ruby. S. C.
Gulledge, Emmett C., Route 4, Monroe, N. C.

Haigler, John Doyle. Rockingham, N. C.
Haire. David Pat, 304 East South Street. Albemarle, N. C.
Haithcock, Jimmy Lee, 119 Oak Street, Pageland, S. C.
Hamby, James Clyde. Box 285. North Wilkesboro. N. C.
Hamrick, Mary Elizabeth, 206 Buist Ave.. N. Charleston, S. C.
Hancock. Lena Haru, Route 3, Box 378, Thomasville, N. C.
Hanna. Sidney T., Jr., Box 925. Hemingway, S. C.
Hannibal. Robert Edward, 227 West 10th St., Charlotte, N. C.
Hardin. Lehmon D., 1818 Branham Avenue, Camden, S. C.
Hardister, Nelson Randy. 158 Spruce Street. Badin, N. C.
Hargette, Donald Leon, Box 93, Monroe, N. C.
Harrington, Jerry Ralph. Box 127, Polkton, N. C.
Harris, Daniel Gray, Route 3, Kernersville, N. C.
Harris, Linda Dale, Route 3, Forest City, N. C.
Hartley, Gary Wayne, 3170 N. E. 12th Ter., Pompano Beach, Fla.
Harward, James Bliss, C. C. 3, Wadesboro, N. C.
Harward, Tyrone Hutchins, 158 Beech Street, Concord, N. C.
Hatchell, Thomas S., 512 East 11th Street, Lumberton, N. C.
Hasty, Wilson Arthur, 621 Ann Street, Rockingham, N. C.
Hawkins, Charles Edward, Front Street 209, Cordova, N. C.
Hay, Martha Louise, Box 383, Beaufort, S. C.
Headen, Alfred, 551 7th Street, N.W., Hickory, N. C.
Helms, Charles Neil, Route 7, Box 475, Monroe, N. C.
Helms, Clayton Lendsay, 311 Magnolia Drive, Monroe, N. C.
Helms, Gary Boyce, Aiken, S. C.
Helms, Jerry Calvin, 118 Henderson Street, Monroe, N. C.
Helms, Joe Rodney, Route 2, Marshville. N. C.
Helms, John Parks, Route 3, Monroe, N. C.
Helms, Peggy Elwood, Route 6, Monroe, N. C.
Helms, Robert O., Jr., Route 7, Monroe, N. C.
Helms, William M., 88 Circle Drive, Concord, N. C.
Helms, W. Frank, 803 Johnson Street, Monroe, N. C.
Henderson, Lloyd Darrel, Box 513, Troy, N. C.
Henry, Earl James, Polkton, N. C.
Henson, Edwin Gayle, Route 1, Vilas, N. C.
Hernandez, Celeste, Roy Pelaya #18, Santiago de Cuba, Oriente, Cuba
Hewett, Mary Elizabeth, Supply, N. C.
Hewitt, Walter Wayne, 404 Calhoun Drive, Florence, S. C.
Hicks, Bill, 330 North Laurel Street, Lincolnton, N. C.
Hightower. Mary Kathryn, Route 1, Chesterfield, S. C.
Hildreth, Carolyn Rose, 236 White Store Ave., Wadesboro, N. C.
Hildreth, Julius Henry, Route 2, Hiddenite, N. C.
Hilliard, Bobby Joe, Heath Springs, S. C.
Hines, Clarence Austin. Route 2, Hiddenite. N. C.
Hinson, Charles Ray, Wingate College, Wingate, N. C.
Hinson, Nalva June. Route 2, Matthews, N. C.
Hinson, Tommy Ralph. Route 6, Monroe. N. C.
Hobbs, Jerry Thomas, 809 South Main St., Kannapolis, N. C.
Hogshead, Fred James, 3108 Cambridge Road, Charlotte. N. C.
Holcomb, Marvin Kent. 93 Main Street, Jonesville. N. C.
Holleman, James Edwin, Box 8, Wingate College. N. C.
Hollifield, Barbara Raye, 501 Yancy Street, Marion. N. C.
Hollifield, Carolyn Faye. 501 Yancy Street, Marion. N. C.
Holt, Patricia Elaine, 1204 West Main Street, Albemarle, N. C.
Horne, Bradford Cyrus, Peachland. N. C.
Horne. Ella Joan. Peachland N. C.
Horne. Richard David. 420 Hamilton Street. Leaksville, N. C.
Hovis, Charles Sidney, 632 Central. Charlotte. N. C.
Howell. Alexa Pauline, Box 367 Norwood. N. C.
Howell. Nora Cauline. Box 367. Norwood, N. C.
Howell. Terry Thomas. Troy. N. C.
Hovle. William A.. 1000 Bragg Street. Monroe N. C.
Hovle. Leslie Gill. Jr.. Route 4. Rockingham, N. C.
Hoyle, Walter Reynolds, Ernul. N. C.
Huggins, George Edwin Box 19, Marshville, N. C.
Hughes, Thomas Edwin. Route 1, Trinity, N. C.
Hughes. Mary Jean, Rockingham. N. C.
Huh. Wan Koo. 84-2 Jaedong. Seoul. Korea
Hunnicutt. Beverly Ann, 110 Riverside Ct., Morganton, N. C.
Hunsucker, Gary Theodore, Box 75, McAdenville, N. C.
Hunsucker, Shirley Anne, Route 3, Mooresville, N. C.
Hunt, Harold Dean, Box 121, Ruby, S. C.
Hurley. Patsy Marie, Route 3, Box 215A, Mount Gilead, N. C.
Hutchinson, Hoyt Phillip, Route 2, Nichols, S. C.
Hutchinson, Roger L., Route 2, Nichols, S. C.

Infinger, Catherine Louis, 108 Carolina Drive, Rockingham, N. C.

Jarrell, Carl Thomas, Route 2, Wadesboro, N. C.
Jeffreys, Sally Jean, 1401 Concord Avenue, Monroe, N. C.
Jenkins, Diana Sue, 412 White Store Avenue, Wadesboro, N C.
Jewell, Robert Randolph, 1001 Habersham Drive, Charlotte, N. C.
Jewett, Albert, 111 First Street, Lancaster, S. C.
Jewett, Randolph, Route 2, Heath Springs, S. C.
Johnson, Barbara Jean, 1221 Parson Street, Charlotte, N. C.
Johnson, Harold Clay, Hamptonville, N. C.
Johnson. Janet Iuan. Route 2, Box 152, Candor, N. C.
Jones, Eileen Elizabeth, 110 Old Daytona Road, Deland. Fla.
Jones, Gerald Norman, 1121 Kenwood St., Winston-Salem, N. C.
Jones, Graham Sidney. RFD 2, Polkton. N. C.
Jones, Johnnie Willard. 223 King Street. Bethune. S. C.
Jordan, John Gary, 617 S. Hill Street, Timmonsville S. C.

Kearns, Gaye Nell. Box 572, Thomasville, N. C.
Kearns, Ruth Anne, 1500 Catherine Street, Key West, Fla.
Keith, Gary Norman, Denton, N. C.

SCHOOL DIRECTORY

Kelly, Norman, Pageland, S. C.
Kembel, Jerry D., 1st USA Field Station, Vint Hill Farms, Warrenton, Va.
Kenndal, Dovie Ann, Route 1, Aberdeen, N. C.
Kennedy, James D., 87 Circle Drive, Concord, N. C.
Kenington, William Bryant, Box 47, Pageland, S. C.
Kiger, Amy Jo, Box 127, Rural Hall, N. C.
Kiker, William Baxter, Route 1, Peachland, N. C.
Kim, Kyun, 1924 Second Street, Ulchiro Chung-Ku, Seoul, Korea
Kindley, Robert A., Monroe, N. C.
King, Carl R., Jr., Lancaster Road, Monroe, N. C.
Kirk, Richard Daniel, Route 3, Lancaster, S. C.
Klitgard, Wallace B., Woodstock, N. Y.
Knight, David Blackwell, 232 Oak Street, Pageland, S. C.
Knight, Walter Lewis, Jr., Route 1, Kershaw, S. C.
Knight, Jack, Kershaw, S. C.

Lambert, Donald Cerald, Route 1, Stanfield, N. C.
Lambert, Kenneth, Box 51, Valdese, N. C.
Landon, Jerry, P. O. Box 501, Rockingham, N. C.
Lane, John Mahlon, Box 95, Carthage, N. C.
Lane, William Perry, 403 Chestnut Street, Asheboro, N. C.
Laney, Cerald Noah, 711 East Main Street, Maiden, N. C.
Latham, Helen Jane, Route 2, Box 95, Monroe, N. C.
Latta, Everette Michael, Route 2, Oxford, N. C.
Lawhon, Hazel Jane, 737 N. Fifth Street, Albemarle, N. C.
Lawing, Carolyn Elma, P. O. Box 535, Forest City, N. C.
Leaird, James L., Pageland, S. C.
Lee, Linda Marian, Route 3, Box 93, Polkton, N. C.
Lee, Polly Ann, Route 1, Oakboro, N. C.
Lee, Zula Faye, Route 3, Raleigh, N. C.
Leigh, John Zimmerman, 924 S. York Street, Castonia, N. C.
Leonard, Klynt Beck, Route 1, Lexington, N. C.
Lewis, Charles Robert, Route 1, Shannon, N. C.
Lewis, Yvonne, Route 1, Box 217, Supply, N. C.
Liles, Betty, Monroe, N. C.
Liles, Bruce, Monroe, N. C.
Link, Earl Wayne, Route 9, Box 245, Charlotte, N. C.
Linker, Jack H., Route 9, Charlotte, N. C.
Little, Ed Morrison, Monroe, N. C.
Little, Frederick Lee, Box 192, Marshville, N. C.
Little, Mallie T., Marshville, N. C.
Little, Richard Hugh, Box 111, Oakboro, N. C.
Livingston, Samuel Wade, Route 2, Statesville, N. C.
Lovett, Cerald Frederick, Route 3, Box 28, Wadesboro, N. C.
Lowery, Kenneth Bolt, Marshville, N. C.
Lowery, Ruby Jean, Route 1, Wingate, N. C.
Ludlum, Nancy Louise, Box 208, Supply, N. C.

Mabrey, Elinor Marlene, Box 1241, Concord, N. C.
Mabrey, Elizabeth Jo Ann, 406 Jackson Street, Kannapolis, N. C.
Maness, Jo Ann, Box 412, Biscoe, N. C.
Mangum, James Avery, Pageland, S. C.
Mangum, Clarence, Jr., Route 3, Monroe, N. C.
Marshal, Bobby Cene, Snow Camp, N. C.
Martin, Alma Jo, Pageland, S. C.
Martin, Joel Franklin, Route 1, Marshville, N. C.
Martin, Julis T., Bennettsville, S. C.
Martin, Phyllis Jordan, Box 549, Rockingham, N. C.
Martin, Thomas Henry, Reidsville, N. C.
Mason, Earl, 14 Short Street, Concord, N. C.
Matthews, Judith Ann, 2244 Colony Road, Charlotte, N. C.
Medina, Raul, Lacret 365, Santiago de Cuba
Meggs, Janis Inez, Route 2, Marshville, N. C.
Melton, Jane Cayle, Route 5, Monroe, N. C.
Melton, Patsy Naomi, Route 5, Monroe, N. C.
Meredith, Kenneth Ross, 1201 Lynbrook Drive, Charlotte, N. C.
Merritt, Edgar Hollis, Route 5, Asheboro, N. C.
Milholen, Vera Catherine, 575 North Church Street, Valdese, N. C.
Miller, Elizabeth Barnwell, 221 Smith Street, Georgetown, S. C.
Miller, Robert Nelson, Miller's Cafeteria, Lancaster, S. C.
Mitchum, Robert Parvin, Route 1, Peachland, N. C.
Mohr, Edythe Annell, 4015 Evergreen Drive, Wilmington, N. C.
Money, Richard L., Hamptonville, N. C.
Moore, Donna, Marshville, N. C.
Moore, Nancy Delores, Matthews, N. C.
Morgan, Carol Lee, 614 Worth Street, Asheboro, N. C.
Morgan, Jerry A., 1031 Ardsley Road, Charlotte, N. C.
Morgan, Martha, Box 301, Marshville, N. C.
Morgan, Mary Alice, Route 2, Marshville, N. C.
Morris, Joe Campbell, 3254 S.W. 59th Ave., Miami, Fla.
Morris, Zeb, Concord, N. C.
Morrison, Donald Crady, Route 2, Union Mills, N. C.
Morrow, James Larry, 746 E. Iredell Avenue, Mooresville, N. C.
Moser, Harold Dean, Route 4, Concord, N. C.
Moss, Robert Arthur, Caffney, S. C.
Mozier, John, Pageland, S. C.
Mungo, Perry Laney, Box 173, Pageland, S. C.
Mungo, Ray Vaughn, Box 171, Pageland, S. C.
Mungo, Van Lingle, Box 272, Pageland, S. C.
McCackren, Betty Sue, Harrisburg, N. C.
McCaskill, Thomas Blue, Barrett Street, Carthage, N. C.
McDonald, Alma Jeanette, Route 2, Box 172, Rockingham, N. C.
McElveen, Laverne Dallas, Lake City, S. C.
McCill, Edward Hoyt, 1619 Haywood Road, Asheville, N. C.
McGowan, Mack, Wilmington, N. C.
McGoogan, Billy Hugh, 315 Fourth Street, Hamlet, N. C.
McKenzie, Marion, Jr., Route 3, Dillon, S. C.
McKinney, Auldie Duard, Newland, N. C.
McLaurin, John Lamar, 818½ Woodrow Street, Columbia, S. C.
McLean, Robert H., Jr., Charlotte, N. C.
McLendon, Reid Travis, Box 691, Albemarle, N. C.
McManus, Bobby Lee, Route 5, Lancaster, S. C.
McManus, Henry Toy, Hampton Street, Lancaster, S. C.
McNeill, Richard Wayne, 21 Rohanen Avenue, Rockingham, N. C.
McPherson, Patricia Anne, 931 Lexington Ave., Creensboro, N. C.
McRae, Thomas Allen, III, Route 1, Wadesboro, N. C.
McSwain, DeVon Wilkes, 1240 Louise Avenue, Charlotte, N. C.

Napier, Roland Shields, Box 311, Monroe, N. C.
Neal, Blake B., Route 2, Kershaw, S. C.
Neal, James David, 742 N. Fulton Street, Salisbury, N. C.
Neal, Donald Penn, 724 N. Fulton, Salisbury, N. C.
Neal, Ronald Glenn, 724 N. Fulton, Salisbury, N. C.
Nesbit, Harvey C., Waxhaw, N. C.
Newman, Joseph D., 408 Pierce Avenue, Pulaski, Va.
Newman, Ralph Dean, 601 Watson Avenue, Pulaski, Va.
Norton, Howard Wayne, Route 1, Stony Point, N. C.
Norwood, Mary Katherine, 517 Ann Street, Rockingham, N. C.
Nowlen, James Paul, Edgewood, Camden, S. C.

Oehler, Tommy Frank, Route 7, Box 668, Charlotte, N. C.
Ogburn, Patricia M., P. O. Box 3344, Creensboro, N. C.
Ogren, Larry James, Conneaut, Ohio
Oliver, Michael S., Route 1, Ruby, S. C.
Outlaw, Brenda S., Route 5, Box 140, Monroe, N. C.
Overcash, James R., Jr., P. O. Box 503, Lancaster, S. C.
Oxford, Jane Livina, 315 Colomba Street, Valdese, N. C.

Parker, Darryl Newton, 88 Pamela Avenue, Concord, N. C.
Parker, Paul R., Route 4, Monroe, N. C.
Parker, Willis Floyd, Rockingham, N. C.
Parson, Earl R., Box 161, Candor, N. C.
Payne, Elwin T., Box 7, North Wilkesboro, N. C.
Pearce, Carlos N., 976 Center Street, Asheboro, N. C.
Peay, Cunningham G., Box 354, Pageland, S. C.
Peele, Charles C., Route 1, Box 352, Hamlet, N. C.
Peeples, Van, Estill, S. C.
Perry, Adger R., Route 11, Box 546-A, Charlotte, N. C.
Phillips, Wayne LaFayette, Kershaw, S. C.
Pfister, Jeannie L., Monroe, N. C.
Pierce, Roland E., 4526 Wilkinson Blvd., Charlotte, N. C.
Pimentel, Tarcilo, Fortileza, Brazil
Plant, John Hood, 320 Maupin Avenue, Salisbury, N. C.
Plyler, Charles A., 416 E. Arch Street, Lancaster, S. C.
Plyler, Edward S., Jr., 1933 N. Indep. Blvd., Charlotte, N. C.
Plyler, Richard F., Route 2, Pageland, S. C.
Poindexter, Hubert E., 164 West End Blvd, Winston-Salem, N. C.
Pope, Lula Grace, Route 1, Wadeshoro, N. C.
Poston, Jackie Earl, 1012 West C St., Kannapolis, N. C.
Potter, Audrey L., Route 11, Box 293, Charlotte, N. C.
Powell, James D., Route 3, Lancaster, S. C.
Pratt, Thomas E., Box 2193, East Rockingham, N. C.
Prescott, Josiah T., Route 3, Kernersville, N. C.
Presson, James H., Route 3, Monroe, N. C.
Price, Martha E., Route 4, Box 311, Matthews, N. C.
Pruett, Willard W., 1809 Bay St., Charlotte, N. C.
Pryor, Joe Wayne, Marshville, N. C.
Pryor, Nancy Lorraine, Marshville, N. C.
Purvis, Paul J., Lake City, S. C.

Quinn, Linda Jo, Box 314, Kannapolis, N. C.

Ram, Miles Jay, Box 330, Aiken, S. C.
Ramsey, Eleanor Raye, Route 2, Jacksonville, N. C.

SCHOOL DIRECTORY

Randall, Elsie Lou, Route 2, Polkton, N. C.
Rape, Sara Rebecca, Route 4, Monroe, N. C.
Rape, Ted Mars, Route 4, Monroe, N. C.
Ratliff, Ruth E., Route 3, Wadesboro, N. C.
Rawl, Heyward J., Batesburg, S. C.
Ray, James Gary, Box 65, Severn, N. C.
Redfern, Peggy Ann, Route 1, Pageland, S. C.
Readling, Raul Oehler, Concord, N. C.
Reeves, Harold, Route 2, Kershaw, S. C.
Reid, Margaret A., Box 361, Pilot Mountain, N. C.
Richards, Craig Calvin, Route 1, Box 160, Matthews, N. C.
Rivas, Humberto, Fomento 61, Cardenas, Cuba
Roberts, Donald C., Rohanen Avenue, East Rockingham, N. C.
Roberts, William H., 416 E. 7th Avenue, Gastonia, N. C.
Robinson, Deanna S., Route 4, Lancaster, S. C.
Robinson, Kenneth M., Charlotte, N. C.
Robinson, Ronnie D., 38 Holly Circle, Lancaster, S. C.
Rollins, June Ann, Box 1, Jefferson, S. C.
Rollins, Phyllis Elaine, Route 1, Marshville, N. C.
Rorie, Eugene Freeman, Rockingham, N. C.
Ross, Charlotte L., Box 196, Oakboro, N. C.
Rushing, Malon B., Route 2, Monroe, N. C.
Russ, Shirley R., 210 Bristol Street, Morganton, N. C.
Russell, James B., 224 Leonard Avenue, Albemarle, N. C.
Russell, Larry James, P. O. Box 595, Troy, N. C.

Sanderson, J. W., Route 3, Dillon, S. C.
Sanfeliz, Marta, 86 E. Palma 868, Guantanamo, Cuba
Sapperfield, Frank, 95 East Corbin, Concord, N. C.
Saunder, Alan H., 832 Baldwin Ave., Norfolk, Va.
Scott, James E., 5301 Randolph Road, Charlotte, N. C.
Seamen, Patricia Ann, 2230 Westminster Place, Charlotte, N. C.
Seino, Shunichi, P. O. Box 164, Ruby, S. C.
Seino, Toshi, P. O. Box 164, Ruby, S. C.
Seller, W. K., 625 Central Avenue, Charlotte, N. C.
Sheppard, Johnny R., Route 2, Lancaster, S. C.
Shumaker, Jimmy F., 839 Sykes Avenue, Wadesboro, N. C.
Simpson, Mazie L., Route 2, Waxhaw, N. C.
Singletary, Charles L., 628 Oak St., Hamlet, N. C.
Sistare, J. B., 603 West Meeting, Lancaster, S. C.
Sledge, Bill Collier, 425 McDonald, Charlotte, N. C.
Smith, Charles E., 14 Short St., Rockingham, N. C.
Smith, Dwight W., Norwood, N. C.
Smith, Howard M., 2514 East 7th St., Charlotte, N. C.
Smith, Joe B., Box 58, Wingate, N. C.
Smith, Michael Hugh, Route 1, Waxhaw, N. C.
Smith, Robert M., Box 212, Monroe, N. C.
Smith, Ronald Coleman, 305 N. Boyce Street, Gastonia, N. C.
Smith, Ronald Edwin, 198 Buffalo Street, Concord, N. C.
Smith, Roy Lee, Route 1, Oakboro, N. C.
Smith, Stan Walter, Route 4, Stillwater. Minn.
Smith, Stuart Harrington, 602 Church Street, Monroe, N. C.
Smith, Sue Nelle, Box 154, Norwood, N. C.
Smith, Terrell, Route 3, York Road, Charlotte, N. C.
Smith, Kenneth Lee, Hamlet, N. C.
Sneed, Lonnie, 1003 Bragg Street, Monroe, N. C.
Sorrow, Alicia Marie, 406 Ross Avenue, Kannapolis, N. C.
Spencer, David Milton, West Franklin Street, Monroe, N. C.
Spillman, Jimmie Lee, 2200 Lockhart Drive, Charlotte, N. C.
Squires, James Harold, 525 N. Rose Avenue, Kannapolis, N. C.
Stafford, George Vernon, 4 Washington Court, Hamlet, N. C.
Stallings, Jo Ellen. Route 2, New London. N. C.
Stanton, Leroy Moore, Jr., Box 546. McColl, S. C.
Starnes, Gladys Lowell, Route 2, Waxhaw, N. C.
Staton, Doris Jane. Route 3, Marshville. N. C.
Steele, Richard Bliss, Route 5, Lancaster, S. C.
Stegall, Ralph C., Jr., Box 165, Marshville, N. C.
Stewart, Roy E.. 2511 N. Woodland Ave.. Winston-Salem. N. C.
Stoaklev. Louis Arthur. 969 N. Stratford, Winston-Salem, N. C.
Stone, Billie Sue, 720 South Main Street, Asheboro, N. C.
Stone, Deloris, Johnsonville. S. C.
Stratton, Roger. 1334 Graham Street. Burlington, N. C.
Strider. Carol Lee, Box 46, New London. N. C.
Stringfellow, Alice Lourene. 3602 Arlington Blvd.. Arlington. Va.
Stroupe. Diane Vivian. 4718 Addison Drive. Charlotte, N. C.
Sustar, Gwen. Route 7. Box 228, Monroe, N. C.
Sutton. John Reece. Kershaw, S. C.
Sweatt, Helen Teal. Wingate. N. C.
Sweatt, James O., P.O. Box 278, Cornelius, N. C.

Tallent, Arles C.. Route 2. Box 330. Morganton, N. C.
Tanetani, Yoko, #652 1-Chome, Daita, Setagaya-Ku, Tokyo, Japan
Tart, Lyndia Pearl, Route 2, Benson, N. C.
Taylor, Beverly Anne, 1300 Woodland Drive, Charlotte, N. C.
Teal, Wilson Richard, Box 816, Aberdeen, N. C.
Thomas, James Addison, Route 2, Waxhaw, N. C.
Thompson, Margaret Ruth, 402 E. Fourth Street, Kershaw, S. C.
Threatt, Heywood, Apt. 3, Wingate College, Wingate, N. C.
Todd, Elmer Clyde, Greensboro, N. C.
Torbati, Nasir, Kakh-Ave-Tir Zohal St. No. 2, Teheran, Iran
Towery, Gene Alden, 41 Popular Street, Great Falls, S. C.
Townsend, Joseph Samuel, Lake View, S. C.
Treadaway, Richard Frank, 1003 N. Green St., Wadesboro, N. C.
Trice, Charles D., Batesburg, S. C.
Triplett, Barbara Jane, Route 1, Blowing Rock, N. C.
Triplett, Ethel Sarah, Bethel Road, Rhonda, N. C.
Trogdon, Joe V., P. O. Box 62, Wingate, N. C.
Troutman, Frances Ethlyn, Route 1, Troutman, N. C.
Troutman. Vernon Cardell, 321 Love Street, Albemarle, N. C.
Trull, Delano Carl, Route 1, Wingate, N. C.
Trull, Johnny, Box 58, Route 2, Marshville, N. C.
Tucker, Charles B., Chesterfield, S. C.
Tucker, Martha Ann, 1900 Lee Avenue, Charlotte, N. C.
Turner, Nancy Anne, 143 E. Salisbury Street, Asheboro, N. C.

Underwood, Richard A., 110 Church St., E. Rockingham, N. C.
Upchurch, Joseph McGee, II, N. Broad, Camden, S. C.

Varela, Teresita, San German #531, Santiago de Cuba, Ote.
Varona, Arnoldo, Box 610, Santiago, Cuba
Vuncannon, Tony Rain, Route 5, Asheboro, N. C.

Wagner, Thomas William, 20 W. Green St., Thomasville, N. C.
Walker, Frederick Guy, 316 Palmer Street, Albemarle, N. C.
Wallace, Frederick Lawson, Route 2, Bennettsville, S. C.
Watkins, Thomas B., Jr., 2130 Wellesley Ave., Charlotte, N. C.
Walton, Douglas Eugene, Box 417, Route 2, Rockingham, N. C.
Ward, Millicent Ann, 82 Hillcrest Drive, Concord, N. C.
Watkins, Sue Ellen, Box 13, Wingate, N. C.
Ward, Willie David, Longwood, N. C.
Weaver, Donald G., 2720 Greenway Ave., Winston-Salem, N. C.
Weatherford, Homer, Darlington, S. C.
Webb, Naomi Ruth, Route 4, Box 377, Rockingham, N. C.
Welch, Larry Edward, 3128 Morrison Street, Charlotte, N. C.
Wenckstern, Joyce Louise, 4550 Cooper Road, Cincinnati 42, Ohio
Wheless, Richard Sidney, 312 S. Green Street, Wadesboro, N. C.
Whitaker, Fred Houston, Jr., Route 1, Box 323, Kannapolis, N. C.
White, William David, Jr., Box 205, Aberdeen, N. C.
Whitted, Robert Edwin, Midway Road, Rockingham, N. C.
Wiggins, Thomas Earl, 54 N. Calvert St., East Rockingham, N. C.
Wike, Johnny Daniel, Apt. 7, Wingate College, Wingate, N. C.
Wilkerson, Jack Lee, 2205 Lynchburg St., Hopewell, Va.
Wilkins. Joseph Mitchell, Box 159, Wingate, N. C.
Wiles, Woody Wilson, Elkin, N. C.
Williams, Archable Raphael, Route 3, Marshville, N. C.
Williams, Clyde A., Route 1, Jackson Springs, N. C.
Williams, Elsie Lee. 20 Elm Street, Lancaster, S. C.
Williams, Jean Leslie, Route 3, Box 379, Pulaski, Va.
Williams, Jimmy R., Route 1, Monroe, N. C.
Williams, Joel Keith, 2022 Withers Avenue. Gastonia, N. C.
Williams, Margaret Anne, Route 2, Box 55, Statesville, N. C.
Williams, Morris C., Route 1, Wingate, N. C.
Williams, Myra Dale, Route 7. Monroe, N. C.
Williams, Olin David, Route 4, Lancaster, N. C.
Williams, Rachel Lavonne. Route 1, Wingate, N. C.
Williams, Ray, Monroe, N. C.
Williams. Wanda Antionette, Route 3, Monroe, N. C.
Williamson, Ronnie Lester, 510 Marlboro Street, Hamlet, N. C.
Willis, Martha Emma. Troy, N. C.
Wilson, Barbara Jean. 50 Palmetto St., Georgetown, S. C.
Witmore, Robert Jan, P. O. Box 390 Wingate, N. C.
Witmore. William Gerald. Wingate, N. C.
Wolfe. Dallas Robert. 206 E. Woodridge Drive. Durham, N. C.
Wood Janice Leonora. P. O. Box 202. Pass Christian, Miss.
Wood, William J.. Route 1, Patrick. S. C.
Woodward. William Dickey. Box 206. Kings Mountain, N. C.
Wooten Gerald F.. 701 Cotton Street. Monroe. N. C.
Wray. Edgar Sterling. Box 850. 100 W. 9th St., Lumberton. N. C.
Wrieht. Alfred Robert. Route 1. Box 165-B. Harrisburg. N. C.
Wright, Wade Kenneth, 509 N. Chestnut Street, Gastonia, N. C.

Yearty, Jack, Augusta, Ga.

CONGRATULATIONS

WINGATE COLLEGE

GRADUATES OF 1958

MAY SUCCESS BE YOURS

DICKERSON

MONROE

NORTH CAROLINA

Solomon's Advice To Young People

Trust in the Lord with all thine heart; and lean not unto thine own understanding.

In all thy ways acknowledge Him and He shall direct thy paths—

Proverbs 3:5-6

BEST WISHES

PEOPLE'S BUILDING & LOAN ASSOCIATION

●

MONROE, NORTH CAROLINA

SPONSORS

Wingate, N. C.

Main Street Barber Shop

Austin's Store

Hasty's Super Market

Gaye Plumbing Co.

Creech's 5 & 10

Griffin's Clothing Store

★

Monroe, N. C.

Allen Overall Co.

Oscar Faulk Studio

Curry's Men Shop

Marshville, N. C.

Marshville Motor Co.

McBride's Drugs

Holloway Music Store

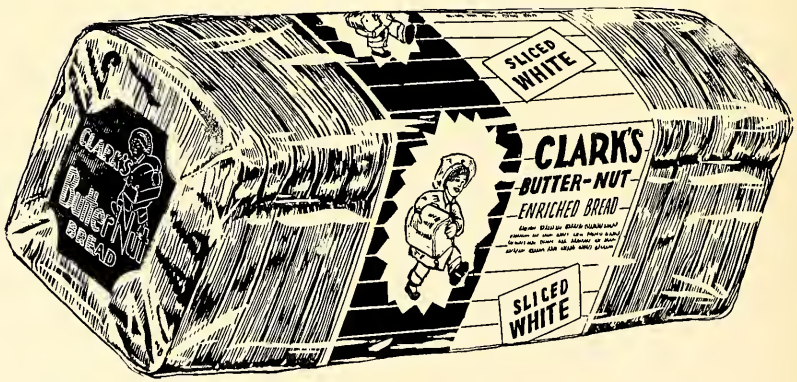

MONROE BAKERY

MONROE, NORTH CAROLINA

Congratulations to Wingate College! Best Wishes for Continued Growth.

CHARLOTTE LINEN SERVICE

CHARLOTTE 1, NORTH CAROLINA

A Complete Linen Rental Service

NEHI
BOTTLING COMPANY

Bottlers of

NEHI ROYAL CROWN
PAR-T-PAK UPPER 10

Albemarle, N. C.

Compliments of

Sidney's
Men & Boys Shop
Pageland, S.C.

Sidney A. Sutton, Owner

CONGRATULATIONS, GRADUATES!

PEARCE-YOUNG-ANGEL COMPANY

WHOLESALE FOODS

Fresh—Frozen—Canned—Dried

COLUMBIA, S. C.

MONROE HARDWARE COMPANY

SPORTING GOODS

GIFTS

MONROE, NORTH CAROLINA

McEWEN FUNERAL HOME

MONROE, NORTH CAROLINA

WINGATE OIL COMPANY

P. O. Box No. 3 Phone 2741

"You ring—We bring"

WINGATE, NORTH CAROLINA

LEE'S SHOES

Jahn H. Lee, Manager

★

MONROE, NORTH CAROLINA

CHANEY MOTOR COMPANY

USED CARS
GENERAL REPAIRS

WINGATE, NORTH CAROLINA

McGee Tractor & Equipment Company

Walkup Avenue, Camp Suttan Area
MONROE, NORTH CAROLINA

Merry Tiller Tractars
Hamelite & Paulan Chain Saws

CONGRATULATIONS, GRADUATES!

UNION SUPPLY COMPANY

MONROE, N. C.

THRIFTY SUPER MARKET

320 E. Franklin St., Monroe, North Carolina

Monroe's Largest One-Stop Super Market

Home Owned and Operated

ROBERT O. HELMS

SUPERIOR BLOCK—SAND AND GRAVEL

Crushed Stone For Driveways—Wash Rock For Base

Resident Phone AT 3-5237 Office Phone AT 3-2613

MONROE, NORTH CAROLINA

ANNE'S

MONROE, NORTH CAROLINA

LITTLE'S APPLIANCES

ZENITH AND PHILCO TV

Sales and Service

Telephone 159M

MARSHVILLE, N. C.

UNION ICE & FUEL COMPANY

ICE KEROSENE FUEL OIL COAL

MONROE, NORTH CAROLINA

HORNE AUTO SALES, INC.

Telephone 3 Marshville Blvd.

MARSHVILLE, NORTH CAROLINA

STEGALL SUPPLY COMPANY

BUILDING MATERIAL

MARSHVILLE, NORTH CAROLINA

Opposite Freight Depot

Telephone Number 165

WHITE OAK ACRES, INC.

Owner of

UNION COUNTY COLD STORAGE CO.

Edwin L. Lowery,
General Manager

MONROE, N. C.

MONROE COCA-COLA BOTTLING COMPANY

P. O. Box No. 6

MONROE, NORTH CAROLINA

Phone No. 340

Interstate
Roofing & Asphalt Co., Inc.

520 West Palmer Street

P. O. Box 1086

CHARLOTTE 1, NORTH CAROLINA

Phone FR 5-8447

B. C. MOORE & SONS
INCORPORATED

"Buy from Moore and save more"

MARSHVILLE, NORTH CAROLINA

F. F. SMALL CO., INC.

BUICK
Bonded Used Cars

MONROE, NORTH CAROLINA

Bob Small Ralph Owens

WINGATE AMOCO SERVICE

Phone 2661

WINGATE, N. C.

SECREST

REXALL DRUG STORE

"Make our store your
drug headquarters"

MONROE, NORTH CAROLINA

STEGALL & COMPANY, INC.

Wholesale Seed and Grain Dealers

Seed Cleaning—Grading
Separating and Treating

MARSHVILLE, N. C.

FARMERS HARDWARE STORE

Westinghouse Appliances
Sherwin-Williams Paint

Ben F. Parker, Manager
Telephone 10
MARSHVILLE, NORTH CAROLINA

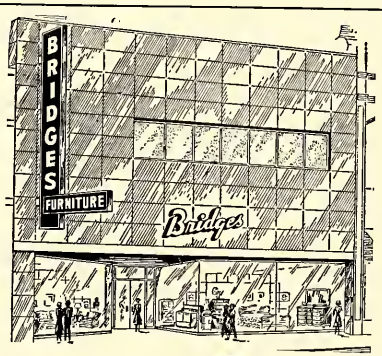

Bridges
FURNITURE CO.

308 S. Tryon
Phone ED 3-3717

UNION LAUNDRY SERVICE
"LAUNDRITE"

Separate Sanitary 8-lb. Wash
26 Bendix Washers
4 Dryers

2 Hours Service On Request
Ample Parking Space

703 Franklin AT 3-4724
MONROE, NORTH CAROLINA

Compliments of

Young Manufacturing Company

NORWOOD, NORTH CAROLINA

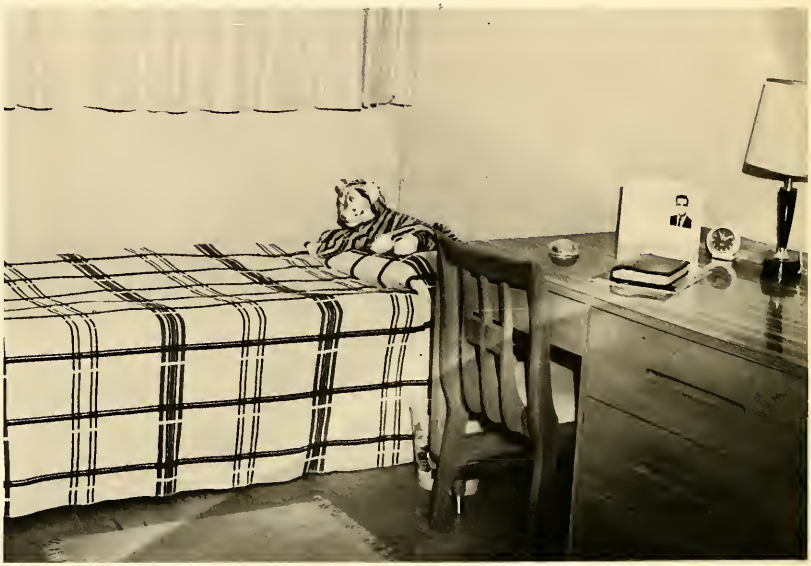

Furnishers of

RUTH COLTRANE CANNON

Residence Hall for Women

SHAW'S
MATTRESS & UPHOLSTERY SHOP

308 West Windsar Street

Phone AT 3-2412 Manroe, N. C.

FUNDERBURK
POULTRY AND MILLING CO.

Lex Funderburk Owner

Res. Phone 788X

Tel. AT 3-4213 N. Bragg St.

MONROE, N. C.

HARRILL & MYERS COMPANY

Well Drilling, Pumps, Pipe and Fittings

MONROE, NORTH CAROLINA

"We work going in a hole"

BOWIE MOTOR CO., INC.

FORD DEALERS

12 N. Church Street

Phane AT 3-4314

Parts and Service

AT 3-3821

Office and Sales

MONROE, NORTH CAROLINA

JOE ROSS FURNITURE COMPANY

S. Main and S. Hayne Streets

Phone AT 3-2922

MONROE, NORTH CAROLINA

F. W. WOOLWORTH & COMPANY

M. B. Shepherd, Manager

MONROE, NORTH CAROLINA

THE J. HOWARD WILLIAMS COMPANY

Gifts for all Occasions

Jewelry & Stationery
Hallmark Greeting Cards
School Supplies

MONROE, NORTH CAROLINA

FARMERS HARDWARE COMPANY

Complete Line of
SHELF AND HEAVY HARDWARE

Phone AT 3-3724 111 N. Main St.

MONROE, NORTH CAROLINA

SIX BOTTLE
CARTON
(Plus Deposit)

PEPSI-COLA
BOTTLING COMPANY

of

CHARLOTTE, N. C.

●

2824 S. Boulevard

CHARLOTTE, N. C.

KENNINGTON'S

"A GOOD DRUG STORE"

PAGELAND, S. C.

MAINTENANCE SUPPLY
COMPANY, INC.

JANITORIAL SUPPLIES

HUNTERSVILLE, NORTH CAROLINA

HOME SAVINGS AND
LOAN ASSOCIATION

ALBEMARLE, N. C.

NEW YORK RESTAURANT

"A Fine Place to Eat"

PAGELAND, S. C.

George Bratsas, Owner

Compliments of

KENDRICK BRICK & TILE

MONROE, NORTH CAROLINA

Monroe Office Equipment Co.
205 E. Franklin St. Phone AT 3-5715
MONROE, N. C.

Office Supplies—School Supplies
New Royal Typewriters
RENTALS—SALES—REPAIRS

MARSHVILLE ICE & FUEL COMPANY

COLD STORAGE
ICE AND COAL

Your Business Is Appreciated Here
Phone 136
MARSHVILLE, NORTH CAROLINA

GRIFFIN IMPLEMENT AND MILLING COMPANY, INC.

MONROE, NORTH CAROLINA

Phone AT 3-2132

Compliments of

C. D. SPANGLER CONSTRUCTION COMPANY

CHARLOTTE, NORTH CAROLINA

BIGGERS BROTHERS, INC.

WHOLESALE
FRUITS, PRODUCE AND EGGS
INSTITUTIONAL SIZE CANNED FOODS

Serving the Carolinas for 33 Years

H. R. Biggers
President

2800 South Boulevard
CHARLOTTE 1, NORTH CAROLINA

FR 6-1661

CITIZENS BANK

114 East Fourth Street

CHARLOTTE 2, NORTH CAROLINA

Zeb C. Strown
President

Stegall Milling Company

FLOUR, MEAL, FEED
and GRAIN

"Trucking—A Specialty"

MARSHVILLE, NORTH CAROLINA

UNION SUPPLY CO.

Wholesale Distributors

MONROE, NORTH CAROLINA

Monroe's Family Shoe Center

"Where good shoes are correctly fitted"

109 North Main Street
MONROE, NORTH CAROLINA

Florsheim and City Club
Shoes for men
Velvet Step
Shoes for women

Compliments of

WISCASSETT MEMORIAL

YOUNG MEN'S CHRISTIAN ASSOCIATION

"Serving the Youth of Albemarle and Stanly County through physicial, mental, social and spiritual growth."

ALBEMARLE, NORTH CAROLINA

BIVEN'S

ESSO SERVICE

We deal in Service

Phone 2571

WINGATE, N. C.

FAUL & CRYMES, INC.

SPORTING GOODS

CHARLOTTE, N. C.

P. J. HUNEYCUTT & COMPANY

Established 1900

FURNITURE—JEWELRY
APPLIANCES—DIAMOND
CAMERAS

ALBEMARLE, NORTH CAROLINA

UNION CRAFT COMPANY

INCORPORATED

Manufacturers of

CHENILLE SPREADS

WINGATE, NORTH CAROLINA

Duchess Pies & Doughnuts
Carolina Sandwiches

CAROLINA FOODS, INC.

CHARLOTTE, N. C.

Phone ED 3-9816

EDWARD'S PURE OIL SERVICE STATION

WINGATE, NORTH CAROLINA

CONGRATULATIONS, GRADUATES!

PEOPLE'S BUILDING & LOAN ASSOCIATION

MONROE, NORTH CAROLINA

Compliments of

HATLEY'S SKATING CENTER

"Let Skating Be Your Family Recreation"

Concord Highway

MONROE, NORTH CAROLINA

HELMS CLEANERS

Bernard Helms, Owner

WINGATE, NORTH CAROLINA

Compliments of

AUTO PARTS SERVICE

316 Marshville Boulevard
Highway 74

NAPA Parts & Supplies

MARSHVILLE, NORTH CAROLINA

Congratulations to Wingate Junior College

BANK OF WADESBORO

WADESBORO, NORTH CAROLINA

Member Federal Reserve System

Member F. D. I. C.

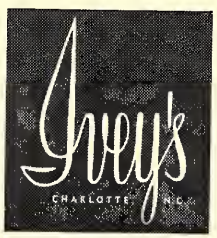

Compliments of

Carson-Newman
College

JEFFERSON CITY
TENNESSEE

ENJOY 'S & P'

Wherever you meeet for Refreshing Treats

Taste the difference and you'll agree
There's none better than 'S & P'
Peanut Products—Potato Chips
Popcorn—Candies

IT'S A PLEASURE TO SERVE
WINGATE COLLEGE
With

Sealtest
DAIRY PRODUCTS

Sealtest Southern Dairies Division

500 Dalton Avenue Phone FR 7-3421

CHARLOTTE, NORTH CAROLINA

THE YALE & TOWNE
MANUFACTURING COMPANY
Yale Lock & Hardware Division
Monroe Plant
MONROE, NORTH CAROLINA

T. B. RUSHING
FEEDS, POULTRY & EGGS
Phone 200-W
MARSHVILLE, NORTH CAROLINA

UNION ELECTRIC COMPANY
ELECTRIC REPAIRS MOTOR REWINDING
Phone 45-W
Tom L. Griffin, Owner
MARSHVILLE, NORTH CAROLINA

THE HUNTLEY COMPANY
B. F. GOODRICH TIRES,
BATTERIES & ACCESSORIES
Charlotte Ave. at Crowell St.
Monroe, N. C. Phone AT 3-6524

CONGRATULATIONS, GRADUATES!

The State Bank of Wingate
Member F. D. I. C. WINGATE, N. C.

WHEN YOU FINISH YOUR STUDIES
YOU CAN MEET ALL YOUR BUDDIES

AT THE

KLONDIKE

WINGATE, N. C.

POUND AND MOORE COMPANY

"If it's for the office, we have it"

STATIONERS—PRINTERS
OFFICE OUTFITTERS

304 South Tryon Street
CHARLOTTE 1, NORTH CAROLINA

BENTON
FOOD CENTER

WINGATE, NORTH CAROLINA

Compliments of

DRINK Cheerwine

Cheerwine
Bottling Company

★

CHARLOTTE, NORTH CAROLINA

THE BORDEN COMPANY

ICE CREAM AND MILK

For 100 Years Folks Have Been Saying
"If it's Borden's, it's got to be Good."

800 E. Morehead Street — Charlotte, N. C.

GRIFFIN MOTOR COMPANY, INC.

PONTIAC CARS—GMC TRUCKS

"Union County's Largest Selection of Used Cars"

1411 Concord Avenue — AT 3-3135

MONROE, NORTH CAROLINA

Compliments of

HARRIS SUPER MARKETS

GASTONIA — SALISBURY

CHARLOTTE, N. C.

INDEX

	Page
Activities	53
Administration	14
Advertisements	126
All-Americans	117
Alma Mater	39
Alpha Pi Epsilon	79
Athletics	81
Baptist Student Union	62
Baseball	92
Basketball, boys	88
Basketball, girls	91
Cheerleaders	87
Chemistry Club	74
Choir	68
Classes	20
College Staff	18
Dedication	9
Delta Psi Omega	78
Directory	124
Faculty	16
Features	101
Football	83
Foreign Students Club	67
Foreword	7
Freshman Class	40
Future Business Leaders of America	73
Future Teachers of America	72
Gate Staff	58
Health Queen	116
High School Class	48
Homecoming	109
Honor Council	55
King and Queen of Hearts	118
Marshals	57
Masque and Wig	70
May Court	113
Memoriam	19
Ministerial Association	66
Miss Gate	103
Phi Theta Kappa	77
Religious Organizations	61
Sophomore Class	22
"Spirit of B. S. U."	62
Student Cafeteria Assistants	76
Student Council	56
Student Government	54
Student Library Assistants	76
Student Organizations	54
Sunday School	65
Tennis	96
"The Gates"	119
Training Union	65
Triangle Staff	60
Trustees	12
Veterans Club	75
Volunteer Band	61
"W" Club	97
Who's Who	104
Women's Athletic Association	98
Young Women's Auxiliary	64

Date Due

JUN 2 5 '62
APR 24 '63
OCT 2 7 '64
FEB 3 '65
OCT 22 '65
SEP 16 '71
SEP 25 '71
F

PRINTED IN U. S. A.

LH
1
W5
G3

16306

LH
1
W5
G3

16306

The GAte

DATE

LH
1
W5
G3

16306

The Gate, 1958.