

Miller

Jamaica

1931

1261 - 1570

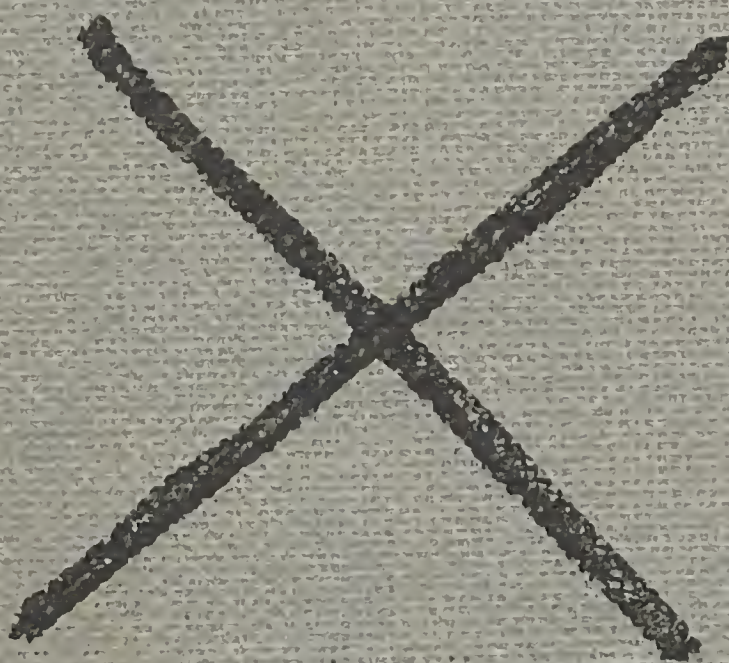

Levit S. Miller Jr.
Jamaica
Feb. - April
1931

X - 2 - 31 - (46) - Rowland
IX letter post 31 - 150 - Lewis ✓
" " " - 50 - Roberts ✓



272½

1261 *Nectandra antillana* Meissl

1262

1263 *Peperomia magnoliifolia* A. Dietr.

1264

1265 *Ficus mamillifera* Warb.

1266 *Oreopanax capitatum*
Decne. + Planch.

1267 *Dipholis montana* Griseb.

1931- (Acc. 113053)

Jamaica, Mandeville

1261. Wood to wood Mch 4

Flowers, leaves, section of
large limb

1262. *Peperomia*

On damp wall

Peperomia magnoliifolia A. Dietr.

1263 *Peperomia* Mch 5

On dry wall. Lincoln

1264 Orchid

On wall Lincoln

1265 Wood (1)

Mandeville
Mch 7

1266 Jack bay (2)
Wood

do

1267 White bull (3)

Wood

do

1268 *Alchornea latifolia* Sw.

1269

1270 *Laurocerasus myrtifolia* (L.)
Britton

1271 *Comocladia pubescens* Engl.

1272

1273

1274 *Misantheca triandra* Mez.

1268 *Dum wood* (4) Mansville
Meli 7

Wood ✓

1269 *Salt wood* (5) do

Wood ✓

1270 *Barada wood* (6) do

Wood ✓

1271 *Maiden plum* (7) do

Wood ✓

1272 *Horn wood* (8) do

Wood ✓

1273 *Lizard wood* (9) do

Wood ✓

1274 *Black sweet wood* (10) do

Wood ✓

1275 *Picrasma*ⁿⁱ *antidesma* Sw.

1275 - Jamaica Holly (11) Mandeville
Mch 7

Wood ✓

1276

1276 *Eriodendron* (12) do

Wood ✓

1277 *Picrasma excelsa* (Sw) Planch.

1277 Bitter wood (13) do

Wood ✓

1278 *Artocarpus integrifolia* L.

1278 Jackfruit (14) do

Wood ✓

1279

1279 Poison bark (15) do

Wood ✓

1280 *Chlorophora tinctoria* (L.) Gaud.

1280 Rustick (16) do

Wood ✓

1281 *Terminalia latifolia* Sw.

1281 Broadleaf (17) do

Wood ✓

1282 *Calophyllum jacquinii* F. & R.

1282 Santa (18)

Mandeville
Meb. 7

Wood ✓

1283 *Piper amalago* L.

1283 Black joint (19)

do

Wood ✓

1284 *Cupania glabra* Sw.

1284 Watley wood (20)

do

Wood ✓

1285 *Cordia nitida* Vahl

1285 Pandialan (21)

do

Wood ✓

1286 *Cajoba arborea* (L.) B. & R.
(*Pithecolobium arboreum* (L.) Wt.)

1286 Tamarind (22) (small leaf)

do

Wood ✓

1287 *Ficus ochroleuca* Griseb.

1287 Pige. No. 2 (23)

do

Wood ✓

1288 *Pimenta vulgaris* Lindl.

1288 Pimento 3 (24)

Mandeville
Meb. 10

Wood ✓

1289 *Pimenta vulgaris* Lindl.

1290 *Ficus mamillifera* Warb.

1291 *Eugenia jambos* L.

1292 *Piper tuberculatum* Jacq.

1293 *Blightia sapida* Koen.

1294 *Nectandra antillana* Meissn.

1294^a *Gilibertia arborea* March.

1295

1289 Pimento ♀ (24)

Wood ✓

1290 Fig (small fruit) (25) do

Wood ✓

1291 Rose Apple (26)

do ✓

Wood ✓

1292 Joint wood (27)

do

Wood ✓

1293 Wild Achie (28)

do

Wood ✓

1294 Wild Coffee (29)

do

Wood ✓

1295 Pure Sweetwood (30) do

Wood ✓

Mandeville

11th 1895

1296 *Oreopanax capitatum* Decne.
r Planch
Ceiba pentandra Gaertn.

1297 *Dipholis montana* Griseb.

1298

1299 *Eugenia axillaris* Willd.

1300 *Psychotria pedunculata* Sw.

1301 *Zizyphus chloroxylon* Oliv.

1302

1296

1296^a

Wood ✓

1297 Black Bullet (32) do

Wood ✓

1298

Wood ✓

1299 Rodwood (34) do

Wood ✓

1300

Wood ✓

1301

Wood ✓

1302

Wood ✓

Mandeville

March 19

(31)

?

(33)

?

(35)

?

(36)

?

(37)

?

1303

1304 *Cassia laevigata* Willd.

1305 *Tournefortia glabra* L.

1306 *Piper jamaicense* DC.

1307 *Cedrela odorata* L.

1308 *Cedrela odorata* L wood only

1309 *Psidium montanum* Sw.

1303 Fire-stoker (38)

Wood ✓

1304 ?

Wood ✓

1305 Juchato (40)

Wood ✓

1306 Jointwood No 2 (41)

Wood ✓

1307 bedar (42)

Wood ✓

1308 bedar (shingle)

Wood

1309 Mountain Guava (43)

Wood ✓

Mandeville
Mclisp

do

(39) yellow flower

do

do

do

do

do

1310 *Pilea grandifolia* Blume

1311 *Adiantum microphyllum* Sw.

1312 *Phaius tancarvilleae* Blume

1313 *Neurolaena lobata* R. Br.

1314 *Rubus jamaicensis* L.

1315 *Peperomia amplexicaulis* A. Dietr.

1316 *Peperomia amplexicaulis* A. Dietr.

1310 Kettle (swamp) March 11

1310-14 swamp 2 miles northwest
of Panama Ground and 11 miles northeast
of Williamsfield -

1311 Fern (swamp) do
Adiantum microphyllum Sw.

1312 Orchid (swamp) do
Phaius tancarvilleae Blume

1313 *Neurolaena lobata* (swamp) do

1314 *Rubus jamaicensis* (swamp) do

1315 *Peperomia amplexicaulis* A. Dietr.
Blue Mt. alt about 2500 ft

1316 do *Peperomia amplexicaulis*
same loc a. Dietr.

1317 *Pilea grandifolia* Blume

1320

1321 *Rhus metopium* L.

1322 *Bauhinia divaricata* L.

1323 *Simaruba glauca* DC.

1324 *Piper amalago* L.

1325 *Nectandra coriacea* Griseb

1317 Nettle

March 11

Blue Mt., at about 2500 ft

1320 ^{Pepper} Budgewood (44) March 13

Pepper, St. Elizabeth
Wood "Beech"

1321 Burnwood (45) do

Wood ✓

1322 Moka John (46)

do

Wood ✓

1323 Daniel (47)

do

Wood ✓

1324 Black joint (48)

do

Wood ✓

1325 Sweetwood sp. (49)

do

Wood ✓

1326 *Eupatorium dalea* L.

1326

Pepper

?

(50)

Pepper

Melo 13

Wood

1327 *Brosimum alicastrum* Sw.

1327 Breadnut (51)

do

Wood

1328 *Petitia domingensis* Jacq.

1328 Riddlewood (52)

do

Wood

1329 *Comocladia pubescens* Engl.

1329 Wild cedar (53)

do

Wood

1330 *Pisonia aculeata* L.

1330 Hawk nail (54)

do

Wood

1331 *Coccoloba longifolia* Fisch.

1331

?

(55)

do

Wood

1332 *Zanthoxylum elephantiasis*

1332 "Pretilla" (56)

do

Macf.

= Prickly yellow

Wood

1333 *Cordia nitida* Vahl
~~*Trichocereus*~~

1334 *Haematoxylum campechianum* L.

1335 *Guazuma ulmifolia* Lam.

1336 *Nectandra coriacea* (Sw.)
Griseb.

1337 *Commelina elegans* H.B.K.

1338

1339

Pepper

1333 Wild Cherry (52) Pepper
Mch. 13

Frond

1276 *Crissodendron*

1355 *Thatch palm*

do
(B)

do
etc
etc
etc

Dom

B

Sw

Find

1276

Crocodendron

1355

Thaetob palm

~~Miller 1295~~ (5000)
~~1297~~ (1290) 1355

Miller 1294
wood

Gilbertia
arborea March.

what is common
name.

Miller 1336

~~Herb~~ was bot.
mat. collected.
Wood is *Chlorophora*
tinctoria Gaud.

1333 Cordia nitida Vahl
~~Tree~~ ~~Leguminosae~~ ~~Griseb.~~

1334 Haematoxylum campechianum^L

1335 Guazuma ulmifolia Lam.

1336 Nectandra coriacea (Sw)
Griseb.

1337 Commelina elegans H.B.K.

1338

1339

Pepper

Pepper
Mar. 13

1333 Wild Cherry (57)

Wood ✓

1334 Logwood (58) do

Wood ✓

1335 Bastard Cedar (59) do

Wood ✓

1336 Rustic (leaves & small fls) do

Wood ✓

1337 ~~...~~ do

Some question about the
leaves, specimens of a tree
cut for ...

word is Maclura
tinctoria Don.

1338 ~~...~~ do

Polypodium plumula H.B.

1339 ~~...~~ Adiantum tenerum do Sw.

1340

1341 *Elaeodendron dioecum obovatum*
Fr. + R.

1342 *Picramnia antidesma* Sw.

1343 *Achras zapota* L.

1344 *Psychotria myrtiphyllum* Sw.

1345 *Zanthoxylum flavum* Vahl.

1346 *Portlandia grandiflora* L.

Pepper

1340 epiphyte

Pepper
Mich 13

1341 ? (fruit like acorns) (60)
do

Wood ✓

1342 *Matricaria* (61) do

Wood ✓

1343 *Bogwood* (62) do

Wood ✓

1344 ? 5 feet high - fruits (63)
do

Wood ✓

1345 *Yellow-samba* (64) do

Wood ✓

1346 ? (large tobacco-like flowers) (65)
do

Wood ✓

1 1347 Comocladia

13/1348 Swietenia mahagoni Jacq.

1 1349 Broughtonia sanguinea R. Br.

1 1350 Cecropia peltata L.

1 1351

1 1352 Acidoton urens Sw.

1 1353 Acidoton urens Sw.

Pepper, Mch. 13

1347 ? (tree-fern habit) 66

Wood ✓✓

1348 Mahogany (trunk of small tree) 67
do

Wood ✓

1349 Orchid

~~1349~~ Broughtonia sanguinea do R. Br.

1350 Cecropia (68) Mch. 14
do

Wood ✓

1351 ? (extremely hard) (69)
do

Wood ✓

1352 Man bowitch (70)
do

Wood ✓

1353 do (young plant)
do

Pepper, Nov 14

1354 *Coccoloba laurifolia* Jacq.

1354 ?

(71)

Wood v

1355

1355 *Thatch palm* (72)

do

Wood v

1356 *Salpinxantha coccinea* Hook

1356 ? (small tree, red flowers) (73)

do

Wood v

1357 *Croton wilsonii* Griseb.

1357 ? (shrub, whitish flowers) (74)

do

Wood

1358 ~~*Chamissoa altissima*~~

1358 Shrub, pink flowers

do

Solanum havanense Jacq.

1359^a *Bidens reptans* (L.) G. Don

1359 *Chamissoa altissima* HBK

1359 Vine (composite, yellow fl)

do

1360 *Desmodium supinum* DC.

1360 *Melibomia*

do

Pepper, Feb 14

1361 *Malpighia glabra* L.

1361 Shrub, yellow fl.

1362 *Cupania glabra* Sw.

1362 ? (3-sided fruit) (75)

do

Wood ✓

1363 *Dipholis salicifolia* DC.

1363 White billet (H.B.)

do

Wood ✓

1364 *Wallenia grisebachii* Mez

1364 ? (large leaf, small flowers) (76)

do

Wood ✓

1365 *Coccoloba laurifolia* Jacq.

1365 ? (in fruit) (77)

do

Wood ✓

1366 *Coccoloba rugosa* Desf.

1366 ? (largest leaf) fruit (78)

do

Wood ✓

1367 *Trichilia glabra* L.

1367 Tree joint (flowers) (79)

do

Wood ✓

1368 *Croton wilsonii* Griseb.

1369 *Malpighia glabra* L.

1370 *Cordia gerascanthus* Jacq.

1371 *Casasia piricarpa* Wt.

1372 *Psilanthele jamaicensis* Lindau

1373 *Portlandia grandiflora* L.

1374

Pepper, Feb 14

1368 Shrub - white flower

1369 Shrub - yellow fl.
do

1370 Beefsteak tree Feb 15
(flowers & leaves only) do

1371 ? Large leaf & fruit Feb 18
(fruit in formalin) (80)
Wood ✓ do

1372 ? Small fruit & shiny leaves (81)
do

Wood ✓

1373 Rough gray bark & (82)
tobacco like flower - do
Different from No. 1346?
Wood ✓

1374 Wild cinnamon (83)
do

Wood ✓

1375 *Ficus ~~oxa~~ ochroleuca* Griseb.

1376 *Ficus ochroleuca* Griseb.

1377 *Byrsonima crassifolia* (L.) Kunth

1378

1379 *Cordia gerascanthus* Jacq.

1380 *Gilibertia arborea* March

1381 *Capparis cynophallophora* L.

Pepper, Wch. 18

1375 Fig (Broad leaf) (84)

Wood ✓

1376 Fig (narrow leaf) (85)

do

Wood ✓

1377 Hogberry (86)

do

Wood ✓

1378 Beechwood (87)

do

Wood ✓

1379 Beefsteak (wood & leaf) (88)

do

Wood ✓

1380 ? (flowers ♂ & ♀) (89)

do

Wood ✓

1381 ? (rat-tail pods) (90)

do

Wood ✓

1382

1383 *Polypodium polypodioides* (L.) ^{Wett.}

1384 *Cheilanthes microphylla* Sw.

1385 *Peperomia magnoliifolia* A. ^{Dietr.}

1386 *Polypodium heterophyllum* L.

1387 *Sida pyramidata* Desp.

1388 *Capparis flexuosa* L.

Peperomia, March 18

1382 Epidermis of large "birch"
do

1383 Fern *Polypodium polypodioides*
(Shaded limestone) (L.) ^{Wett.}
do

1384 Fern *Cheilanthes microphylla*
(Shaded limestone) ^{Sw.}
do

1385 *Peperomia magnoliifolia* A. ^{Dietr.}
(shaded limestone)
do

1386 Fern
Polypodium heterophyllum do L.

1387 Malvaceae sp. (91)
small tree 6ft high
Wood ✓ do March 19

1388 ? (trailing over other
trees, but not strictly vine-
like. Wood ✓ do (92)

1389 *Dipholis nigra* Griseb.

1390 *Casasia longipes* Nutt.

Fl. & Fr probably belong to *C. piriampa* see
□ 1390.

1391 *Clusea rosea* Jacq

1392 *Antirrhoea lucida* (Sw.) Hook. f

1393 *Chiococca alba* Hitch.

1394 *Trichostigma octandrum*^{H.} Walt.

1395 *Eugenia disticha* DC.

Pepper, March 19

1389 Red bullet

(93)

Wood ✓

1390 ? Large leaf - fl. same
as those growing beyond reach do

fr. on ground "beneath tree" (94)

1391 "hard gum" fl. fr. (95)

(fig habit - clinging another tree)
Wood ✓
(inner part of dry fruit burns easily)

1392 ? General appearance like
chebe cherry do (96)

Wood ✓

1393 ? Trailing over other trees (97)
fl. fr. do

Wood ✓

1394 Trailing - used for making
baskets "Basket-withe" do (98)

Wood ✓

1395 ? Small tree, white fl
do (99)

Wood ✓

1396 Melicocca bijuga L.

1397 Ficus ochroleuca Griseb.

1398 Pisonia aculeata L.

1399 Byrsonima crassifolia (L.)
Kunth.

1400 *Dryopteris subtetragona*
(Link) Maxon

1401 Melicocca bijuga L.

1402 Caesalpinia bonducella
Fleming

Pepper, March 19

1396 Kennep

(100)

Wood

1397 Small-leaved fig.

(good fruit) do
Wood

1398 Hawk nail (good flowers)
do

Wood

1399 Hogberry (with fr.)
do

Wood

1400 Fern *Dryopteris subtetragona*
(shaded limestone) do (Link)
Maxon

1401 Kennep 2d sp. (101)

Alligator Pond March 20
Wood

1402 Nicol (102)

Wood

1403 Coccoloba uvifera L.

1404 Zanthoxylum flavum Vahl.

1405 Peltophorum brasiliense Aubl.

1406 Thespesia populnea Solander

1407

1408 Leucaena glauca Benth.

1409 Achras zapota L.

Alligator Point
Mar 20
(103)

1403 Coccoloba

Wood ✓

1404 Satin wood (104)

Wood ✓ do

1405 Brazellitto (105)

Wood ✓ do

1406 ? Edge of beach (fit) (106)

Wood ✓ do

with which

(Had nothing to cut line branch)

1407 Moss Pepper, Mar 21

Wood

1408 Sidney (107)

Wood Rose Hall, St. James

March 26, 1931

1409 "Highberry" (108)

Highberry
Wood ✓ do

1410 *Capparis ferruginea* L.

Rose Hall
March 26
1410 Loblob (white flowers) (109)

Wood ✓

1411 *Pera bruneliaefolia* Griseb.

1411 Seaside Sweetwood (fl) (110)
do

Wood ✓

1412 *Phyllanthus tremulus* Griseb.

1412 ? (fl.) (111)
do

Wood ✓

1413 *Dipholis salicifolia* A.D.C.

1413 Redwood (fl) (112)
(= Red Bullit?) do

Wood ✓

1414 *Guettarda elliptica* Sw.

1414 ? Small Tree (fl) (113)
do

Wood ✓

1415 *Adiantum latifolium* Lam.

1415 Bulloff (fl) (114)

Adiantum latifolium Lam. do

Wood ✓

1415^a *Bauhinia divaricata* L.

1416 *Peltophorum brasiliense* Aub.

1416 Brazellitto (fl)

do

1417 *Bouyeria succulenta* Jacq.

1418 *Croton linearis* Jacq.

1419 *Cordia collococca* L.

1420 *Passiflora perfoliata* L.

1421 *Rhynchosia phaseoloides* DC.

1422 *Pilea grandifolia* Blume

1423 *Polystichum echinatum*
(Gmel.) C. Chr.

Rose Hall, Mich 26

1417 Cherry (fl) (115)

Wood ✓

1418 Wild Sienna (116)

do

Wood •

1419 Black Cherry (117)

do

Wood •

1420 Sassaflora

do

1421 Leguminous vine (fl)

Windsor, Trelawny

April 1, 1931

1422 Nettie? (trailing bush 4 ft)

do

1423 Fern

Polystichum

do

echinatum (Gmel.) C. Chr.

Windsor, April 1, 31

1424 *Salvia micrantha* Vahl

1424 Mint

1425 *Peperomia scandens* R. & P.

1425 - *Peperomia scandens* R. & P.
do.

1426 *Dorstenia cordifolia* Sw.

1426 *Asarum habit*
do.

1427 *Asplenium jamaicensis* Jenn.

1427 Fern
Asplenium jamaicensis do Jenn.

1428 *Trichomanes radicans* Sw

1428 Filmy fern
Trichomanes radicans do Sw.

1429 *Trichomanes radicans* Sw

1429 ... do
Trichomanes radicans do Sw.

1430

1430 Nettle

do

1431 *Lobelia acuminata* Sw.
= *L. alexia* Wimmer? Det. Mc. Vaughn
1958
Maxon

1432 *Dryopteris malacothrix*

1433 *Pilea grandifolia* Blume

1434 *Tectaria apiifolia* (Schk.) Copel

(Spreng.) Copel
1435 *Tectaria martinicensis*

1436

1437 *Adiantum tenerum* Sw.

Windsor, April 1, 31

1431

?

1432 Fern (pubescent)
Dryopteris malacothrix do
Maxon

1433 *Helle*

do

1434 Fern

Tectaria apiifolia (Schk.) do Copel

1435 Fern

Tectaria martinicensis do
(Spreng.) Copel.

1436 Fern

do

1437 Fern

Adiantum tenerum Sw. do

1438 *Tectaria apiifolia* (Schub) Copel

1439 *Polypodium phyllitidis* L.

1440 *Adiantum fragile* Sw.

1441 *Pharus latifolius* L.

1442 *Adiantum pulverulentum* L.

1443 *Eugenia disticha* DC.

1444 *Asplenium cristatum* Lam.

Windsor, April 1, 31

1438 Fern

Tectaria apiifolia (Schub) Copel

1439 Fern *Polypodium phyllitidis* L.
do

1440 Fern *Adiantum fragile* Sw.
do

1441 Grass *Pharus latifolius* L.
do

1442 Fern *Adiantum pulverulentum* L.
do

1443 Shrub
do

1444 Fern *Asplenium cristatum* Lam.
do

1445

1446

1447 *Adiantum melanoleucum* Willd.

1448 *Dryopteris reptans* (Gmel.) C. Chr.

1449 *Piper amalago* L.

1450 *Piper aduncum* L.

1451 *Piper jamaicense* C. DC.

Windsor, April 1, 31

1445 Fern

1446 Fern (on tree)
do

1447 Fern *Adiantum melanoleucum* Willd.
do

1448 Fern *Dryopteris reptans* (Gmel.) C. Chr.
do

1449 *Piper* (small leaf)
do

1450 *Piper* (pale leaf)
do

1451 *Piper* (dark leaf)
do

1452 *Palicourea domingensis* (Jacq) DC.

1453 *Adiantum cristatum* L.

1454 *Spiranthes elata* L.C. Rich.

1455 *Syngonium auritum* (L.) Schott.

1456 *Polypodium heterophyllum* L.

1457

1458

Windsor, April 1, 31

1452 Shrub (ft. 1 ft) ...

1453 Fern

~~*Dryopteris caudata* (L.) Presl~~

Adiantum cristatum L.

1454 *Habenaria* ?

Spiranthes elata L.C. do Rich.

1455 "Three fingers"
do

1456 Fern (small - on tree)
Polypodium heterophyllum L.

1457 Mistletoe

do

1458 Shrub

do

1459

1460 *Passiflora tubra* L.

1461 *Adiantum trapeziforme* L.

1462 *Pteris longifolia* L.

1463 *Dryopteris normalis* C. Chr

1464 *Adiantum cristatum* L.

1465 *Dryopteris sprengeli* (Kaulf.)
Huntze

Windsor, April 1, 31

1459

? (in crevices of
limestone rock)

1460 *Passiflora*

do

1461 Fern *Adiantum trapeziforme*
do L

1462 Fern *Pteris longifolia* L.
do

1463 Fern
Dryopteris normalis do C. Chr

1464 Fern
Adiantum cristatum L. do

1465 Fern *Dryopteris*
sprengeli (Kaulf.) do
Huntze

1466

1467 *Nephrolepis exaltata* Schott.

1468 *Pilea grandifolia* Blume

1469 *Pilea grandifolia* Blume

1470 *Miconia impetolaris* D. Don.

1471 *Acidoton urens* Sw.

1472 *Picramnia antidesma* Sw.

Windsor, April 1, 31

1466 Shrub

1467 Fern *Nephrolepis exaltata*
(2) do Schott.

1468 Mistle

do

1469 Mistle

do

1470 Crawfish bush (118)

Wood

do

1471 Man cowitch (119)

Wood

do

1472 Maroon Mistle (120)

Wood

do

1473 *Piper tuberculatum* Jacq.

1474 *Psychotria pedunculata* Sw.

1475 *Coccoloba longifolia* Fisch.

1476 *Boehmeria jamaicensis* L.

1477 *Ticus ochroleuca* Griseb.

1478 *Casearia guianensis* L.

1479 *Gesneria calycosa* (Hook.)
Kuntze

Windsor
April 1, 1931

1473 Piper

(tree 40 ft high)

Wood ✓

1474 ?

(fl) (122)

do

Wood ✓

1475 Mountain Bay (fl) (123)

do

Wood

1476 ? (small tree) fl (124)

do

Wood ✓

1477 Fig (small fruit) (125)

do

Wood ✓

1478 Wild coffee (fl) (126)

do

Wood ✓

1479 ? (fl) (127)

do

Wood ✓

1480 *Bauhinia divaricata* L.

1481 *Acalypha elliptica* Sw.

1482 *Omphalea triandra* L.

1483 *Cestrum hirtum* Sw.

1484 *Pilea grandifolia* Blume

1485

1486 *Anemia aurita* Sw.

Windsor, April 2

1480 *Musa folium* (fl on ground) (128)

Tree 20 ft high leaf
Wood ✓

1481 ? (small tree) (fl) (129)

do
Wood ✓

1482 Soapwood (fl) do (130)

fl from another tree in formalin
Wood ✓

1483 ? (fl) (131)

do
Wood

1484 Peltate

do

1485 Composite trailing shrub

do

1486 fern *Anemia aurita* Sw.

do

1487 *Pilea grandifolia* Blume

1488 *Pseudorhipsalis alata* ^{B. & R.} (Swartz)

1489 *Grias cauliflora* L.

1490 *Solanum acropterum* Griseb.

1491 *Persea gratissima* Gertn.

1492 *Piper amalago* L.

1493 *Adenantha pavonia* L.

Windsor
April 2

1487 Kettle

1488 *Passiflora*?

do

1489 Tree (longest leaf) do (132)
Wood *Grias cauliflora* L. April 3

Bank of stream below house

1490 Small tree (fl) (133)

do

Wood

1491 Pear

(134)

do

1492 *Piper* (smallest fl)

135

do

Wood

1493 Jumbo head

(136)

do

Wood

1494

1495 *Psychotria glabrata* Sw.

1496 *Dryopteris serrulata* (Sw) ^{C. Chr.}

1497 *Palicourea crocea* (Sw) R. & C.

1498 *Casearia sylvestris* Sw.

1499 *Lantana camara* L.

1500 *Trichostigma octandrum* ^{H. Walt.}

April 3
Windson

1494 Sweetwood (fl. fr.) (137)

Wood -

1493 Shrub (fl.)

do

1496 Fern

Dryopteris serrulata (Sw) do
C. Chr.

1497 Shrub (fl. fr.)

do

1498 Tree 30ft (small ground fl.) (138)

Windson, April 4, 1931

Wood L

1499 Trailing shrub (fl. fr.)

Flowers *Lantana*-like

do

1500 Trailing shrub (fl. fr.)

do

1501 *Polypodium heterophyllum* L.

1502 *Tectaria apiiifolia* (Schk.) Copel.

1503 *Erythroides hirtella* (Sw) Fawc. + Rendl.

1504 *Grias cauliflora* L.

Flowers nearly sessile on branches and upper part of trunk (tree about 50 ft high). Those collected had fallen but many could be seen in place.

1505 *Neurolaena lobata* R. Br.

1506 *Piper scabrum* Sw.

1507 *Oxalis corymbosa* L.

April 5
Windsor

1501 Fern
Polypodium heterophyllum L.

1502 Fern
Tectaria apiiifolia do
(Schk.) Copel.

1503 Ground orchid
Erythroides hirtella (Sw) do Fawc. & Rendl.

Grias cauliflora L

1504 Largest leaf (fl. in formalin)
Flowers, fruit and seedling from tree near cave. April 6

1505 Yellow composite.
Low ground near river-head do

1506 *Piper* (rough leaf)
with last

1507 *Oxalis*
with last do

Windsor
April 6, 1931

1508

1509 *Pteris grandiflora* L.

1510 *Dryopteris reptans* (Gmel) C. Chr.

1511 *Pteris quadriaurita* Retz

1512 *Adiantum pulverulentum* L.

1512 *Campelia zanonii* HBK.

1513

1514 *Dryopteris patens* (Sw) Kuntze

1508 Fern (found about 10ft long)
with last

Pteris grandiflora L.

1509 Fern (rooting at tip)
with last do

Dryopteris reptans (Gmel) C. Chr.

1510 Fern

with last do

Pteris quadriaurita Retz

1511 Fern

with last do

Adiantum pulverulentum L.

1512 ?

with last do

1513 *Pteris*

with last (tree trunk) do

1514 Large fern

with last do

Dryopteris patens (Sw) Kuntze

1515

Doell.

1516 Ichnanthus nemorosus (Sw)

1517 Pilea grandifolia Blume

1518 Pilea grandifolia Blume

1519 Pilea grandifolia Blume

1520 Adiantum latifolium Lam.

1521

April 6, 1931

Windsor

1515 Fern

with last

1516 Grass Ichnanthus nemorosus (Swartz) Doell

with last

1517 Nettle (largest)

with last do

1518 Nettle

damp thicket above

level of stream

1519 Nettle

with last do

1520 Fern Adiantum latifolium Lam.

with last

1521 Fern

with last do

1522 *Asplenium erosum* L.

Moore

1523 *Dennstedtia cicutaria* (Sw)

1523^a *Tectaria apiiifolia* (Schkukr.)

Copel.

1524 *Polypodium angustifolia* Sw.

1525 *Peperomia amplexicaulis* A. Dietr.

1526 *Begonia glabra* Aubl.

1527

~~1527~~ *Pityrogramma calomeleena*
(L) Link.

1528 *Alchornea latifolia* Sw.

April 6, 31
Windsor

1522 Fern *Asplenium erosum* L.

with last

1523 Fern (fronds 10 ft long)

with last do

Dennstedtia cicutaria (Sw) Moore

1524 Fern (dependent from branch

Polypodium angustifolium do of tree)

Sw.

Near cave

Peperomia amplexicaulis A. Dietr.

1525 *Peperomia* (large, narrow leaf)

with last do

1526 *Begonia* (climbing on tree)

with last do

1527 Silver fern

Banana field

Pityrogramma calomeleena do

1528 Wild Cornstich (L) Link. (139)

Pantrepant

Apr. 7, 1931

1529 Peperomia amplexicaulis A. Dietl.

1530 Rhytidophyllum tomentosum (L.)^{DC.}

1531 Cissus sicyoides L.

1532 Oreopanax capitatum Decuet
Planch

1533 Ficus ochroleuca Griseb.

1534 Cordia collococca L.

1535 Gilibertia arborea March.

Apr. 7, 31

1529 Peperomia (large, broad leaf)
Peperomia amplexicaulis ^{Pantrifant}
A. Dietl.

1530 Scroph.

Windson April 7, 1931

1531 Vine

do

1532 Long petiole (imm. fl.) (140)
Windson April 8, 1931

Wood ✓

1533 Red Fig (fl) (141)

Wood ✓

1534 Cherry No 2 (fl) (142)

Wood ✓

1535 ? (fl fl) (143)

Wood ✓

1536 *Nectandra antillana* Meisn.

1537 *Cordia macrophylla* Mill.

1538 *Sapium jamaicense* Sw.

1539 *Cestrum hirtum* Sw.

1540 *Oncidium luridum* Lindl.

1541

1542

April 8
Windsor

1536 Sweetwood (long leaf) (144)

Wood

1537 Bastard Mahoe (frt) (145)

Wood

1538 Gumwood (frt) (146)

Wood

1539 Small tree (fl. frt.)
same as No. do

1540 Orchid (on tree)
Oncidium luridum Lindl. do

1541 ? Rough gray bark Apr. 9
like No 1346 (147)

Wood

1542 ? (pointed bracts) (148)
do

Wood

1543 *Oxandra lanceolata* (Sw) Baill.

1544 *Hamelia ventricosa* Sw.

1545 *Eugenia jambos* L.

1546 *Gyrotaenia microcarpa* T. & R.

1547 *Besleria lutea* L.

1548 *Pityrogramma sulphurea* (Sw) Maxon

1549 *Cranchis muscosa* Sw.

Apr. 9
Mt. Midway road
(149)

1543 Lancewood

Wood

1544 ? (large yellow fl.)

Wood

do (150)

1545 Roseapple

Wood

(151)

do

1546 ? ♂ fl. only

Wood

(152)

do

1547 Shrub

do

1548 Fern

Pityrogramma sulphurea do
(Sw) Maxon

1549 Orchid (ground)

Cranchis muscosa Sw. do

1550 *Dorstenia cordifolia* Sw.

1551 *Begonia purpurea* Sw.

1552 *Asplenium auritum* Sw.

1553 *Dryopteris serrulata* (Sw) Chr.

1554 *Blechnum laxiflorum* Juss

1555 *Trichomanes radicans* L.

1556 *Columnea hirsuta* Sw.

1550 - ?

1551 *Begonia* (not climbing)
do

1552 Fern
Asplenium auritum Sw. do

1553 Fern
Dryopteris serrulata (Sw) do Chr.

1554 Shrub
do

1555 Filmy fern
Trichomanes radicans L. do

1556 Vine
do

April 9
Mt. Ridgeway road

1557 *Anopteris hexagona* (L) Prantl.

1558 *Peperomia scandens* R. & P.

1559 *Pilea grandifolia* Blume

1560 *Polystichum christinae* (Jenm.) Lind. & Maxon.

1561 *Pilea grandifolia* Blume

1562 *Nephrolepis biserrata* (Sw) C. Chr.

1563 *Dryopteris subtetragona*
(Link) Maxon.

April 9
1557 Fern Mt. Midway rock
Anopteris hexagona (L) Prantl.

1558 *Peperomia scandens* R. & P.
small do
on tree trunk

1559 Nettle (small) do

1560 Fern
Polystichum christinae do
(Jenm. Lind. & Maxon)

1561 Nettle (medium) do

1562 Fern Tray rock
Nephrolepis biserrata (Sw) C. Chr.

1563 Fern do
Dryopteris subtetragona (Link) Maxon

1564 *Fleurya aestuans* (L.) Gaud.

1565 *Bauhinia divaricata* L.

1566 *Acalypha elliptica* Sw

1567 *Hemionitis palmata* L.

1568 *Scybalium jamaicense* (Sw) Schott.

1569

1570

with out number or no. lost.

Epidendrum cochleatum L. *Vernonia*

Peperomia scandens R. & P. *acuminata*
Less

Rousselia humilis Wb

Rhipsalis cassutha Gaertn.

Psychotria marginata Sw.

1564 Kettle (large) ^{April 9}
Tray road
4 ft high, widely spreading

1565 Moca John fl only
tree 30 ft. do

1566 ? fl (153)
Wood April 10
(near No 1481 but leaves different) Windsor

1567 Fern ("strawberry")
Hemionitis palmata L. Windsor

near Arawak shelter

1568 ? (root parasite)

Mt. Midway Apr. 9

In formalin "Wild" ^{April 9}

1569 May apple
(roots)

Windsor April 10

1570 Moss

Windsor, April 18

Common names

Basket withe

1394 *Trichostigma octandrum* H. Walt.

Bastard Cedar

1335 *Guazuma ulmifolia* Lam.

Bastard Mahoe

1537 *Cordia macrophylla* Mill.

Beech wood

1378

Beef teak

1379 *Cordia gerascanthus* Jacq.

Beef teak Tree

1370 *Cordia gerascanthus* Jacq.

Birch

1382

Bitter wood

1277 *Picrasma excelsa* (Sw) Planch.

Black Bullet.

1297 *Dipholis montana* Griseb.

Black Cherry

1419 *Cordia collococca* L.

Common names

Black joint 1283 *Piper amalago* L.

1283

Black joint. *Piper amalago* L.

1324

Black sweet wood.

1274

Misamthea triandra Mez.

Brazellitto

1405

Peltop horum brasiliense Lf.

1416

Breddnut.

1327

Brosimum alicastrum Sw.

Broad leaf

1281

Terminalia latifolia Sw.

Budge wood

1320

Bullet. Black.

1297

Dipholis montana Griseb.

"

Red

1389

Dipholis nigra Griseb.

1413

" *salicifolia* A. DC.

Common names

Bullet white,

1267 *Dipholis montana* Griseb.

1363 " *salicifolia* A. DC.

Bulloff

1415 *Bauhinia divaricata* L.

Burn wood

1321 *Rhus metopium* L.

Card gum

1391 *Clusia rosea* Jacq.

Cassada wood

1270 *Laurocerasus myrtifolia* (L.) Britt.

Cedar

1307 *Cedrela odorata* L.

Cedar, Bastard,

1335 *Guazuma ulmifolia* Lam.

Cedar wild

1329 *Comocladia pubescens* Engl.

Cherry

1417 *Bouyeria succulenta* Jacq.

1534 *Cordia collococca* L.

Common names

Cherry: Black

1419 *Cordia collococca* L.

Cinnamon: wild,

1374

Cornstick

1528 *Alchornea latifolia* Sw.

Cowich

1352 *Acideton urens* Sw.

1471 " "

Crawfish bush

1470 *Miconia impetolaris* O. Don.

Damsel

1323 *Simaruba glauca* DC.

Drum wood

1268 *Alchornea latifolia* Sw.

Fiddle wood

1328 *Petitia domingensis* Jacq.

Fire stoker

1303

Free Joint

1367 *Trichilia glabra* L.

Common names

Fustic

1280 Chlorophora tinctoria B. Gaud.

1336

Guava. Mountain,

1309 Psidium montanum Sw.

Gum Wood

1538 Sapium Jamaicense Sw.

Hawk nail

1330 Pisonia aculeata L.

1398 " "

Hog berry

1377 Byrsonima crassifolia (L.) Kunth.

1399 " "

Jack bay

1266 Oreopanax capitatum Decne + Planch

Jack fruit

1278 Artocarpus integrifolia L.

Jackato

1305 Tournefortia glabra L.

Jamaican holly

1275 Picramnia antidesma Sw.

Common names

Joint wood

1292 Piper tuberculatum Jacq.

1306 " Jamaicense C. DC.

Junco bead.

1493 Adenantha pavonia L.

Kennep

1396 Melicocca bijuga L.

1401 " "

Lance wood

1543 Oxandra lanceolata (Sw) Baill.

Lizard wood

1273

Lob lob

1410 Capparis ferruginea L.

Log wood

1334 Haematoxylum campechianum L.

1343 Achras zapota L.

Mahoe Bastard

1537 Cordia macrophylla Mill.

Mahogany

1348 Swietenia mahagoni Jacq.

Common names

Maiden Plum

1271 *Comocladia pubescens* Engl.

Man Cowitch

1352 *Acerdton urens* Sw.

1471 " "

Maroon Wattle

1472 *Picramnia antidesma* Sw.

Matributa

1342 *Picramnia antidesma* Sw.

May Apple

1569

Moka John

1322 *Bauhinia divaricata* L.

1480 " "

1565 " "

Mountain Bay

1475 *Coccoloba longifolia* Fisch.

Mountain Guava

1309 *Psidium montanum* Sw.

Naseberry

1409 *Achras zapota* L.

Common names

Nicol

1402 *Caesalpinia bonducella* Fleming

Nisberry

1409 *Achras zapota* L.

Pandialam ?

1285 *Cordia nitida* Vahl.

Pimento

1288 *Pimenta vulgaris* Lindl.

Poison Bark

1279

Pretiella. Prickly Yellow,

1332 *Zanthoxylum elephantiasis* Macf.

Prickly yellow Pretiella

1332 *Zanthoxylum elephantiasis* Macf.

Pure Sweet wood.

1295

Red Bullet

1389 *Dipholis nigra* Griseb.

1413 " *salicifolia* A. DC.

Red wood

1299 *Eugenia axillaris* Willd.

1413 *Dipholis salicifolia* A. DC.

Common Names

Rod Wood 1299 *Eugenia axillaris* Willd.

Rose Apple

1291 *Eugenia jambos* L.

Salt wood

1269

Santa

1282 *Calophyllum jacquinii* F. & R.

Satin wood

1404 *Zanthoxylum flavum* Vahl.

Sea side Sweet wood

1411 *Pera bruneliaefolia* Griseb.

Sidney

1408 *Leucaena glauca* Benth.

Strawbery fern

1567 *Hemionitis palmata* L. (Fern)

Sweet wood

1261 *Nectandra antillana* Meisn.

1325 " *coriacea* Griseb.

1494

1536 *Nectandra antillana* Meisn.

Sweet wood, Black

1274 *Misanthea triandra* Mey 122

Common Names

Sweetwood, Pure,

1295 *Picramnia antidesma* Sw.

Sweetwood, Sea Side,

1411 *Pera bruneliaefolia* Griseb.

Tamarind

1286 *Cajoba arborea* (L.) B. & R.

Thatch Palm

1355

Three Finger

1455 *Syngonium auritum* (L.) Schott

Waltey wood

1284 *Cupania glabra* Sw.

White Bullet

1267 *Dipholis montana* Griseb.

1363 " *salicifolia* A. DC.

Wild Ackie

1293 *Blightia sapida* Koen

Wild Cedar

1329 *Comocladia pubescens* Engl.

Wild Cherry

1333 *Cordia nitida* Vahl.

Common names 4.

Wild Cinnamon

1374

Wild Coffee

1294 Nectandra antillana Meisn.

1478 Casearia gualanensis Lb.

Wild Cornstick

1528 Alchornea latifolia Sw.

Wild Sienna

1418 Croton linearis Jacq.

Worm wood

1272

Yellow sandal

1345 Zanthoxylum flavum Vahl

No ✓ = herbarium specimens.

Bancroft woods.

1 ✓

2 ✓

3 ✓

4 ✓

5 ✓

6

7

8 ✓

9 ✓

10 ✓

11 ✓

12 ✓

13 ✓

14 ✓

15

16 ✓

17 ✓

18 ✓

19 ✓

20 ✓

21 ✓

22 ✓

23 ✓

24 ✓

25

26

27

28

29

30 ✓

31

32 ✓

33

34 ✓

35 ✓

36 ✓

37 ✓

38 ✓

39 ✓

40 ✓

41 ✓

42 ✓

43

44

45

46

47

48

49

50

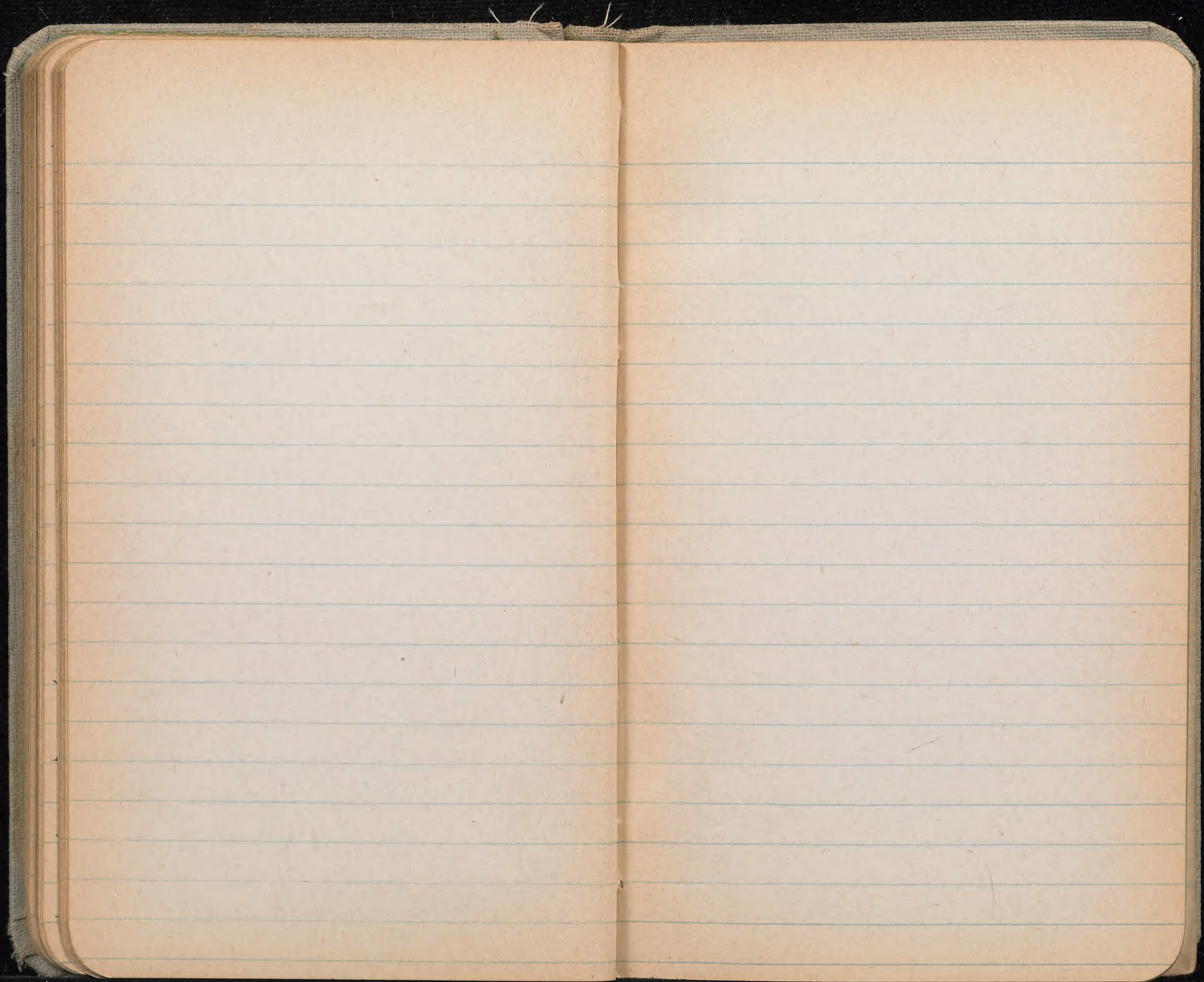

Yamanisco Brothers
Ringspotter
Frank Chandler

Handwritten word, possibly "Landscape"

Handwritten word, possibly "Landscape"

Handwritten word, possibly "Landscape"

Handwritten word, possibly "Landscape"

Handwritten word, possibly "Landscape"

✓ Mandeville

✓ Lincoln

✓ Williamsfield

✓ Pepper, St. Elizabeth

5 Alligator Pond

6 { ~~Siding~~

✓ Rose Hall

St. James —

Windsor

✓ Trelawny

8 ✓ Mt. Ridgway Road

9 ✓ Troy Road

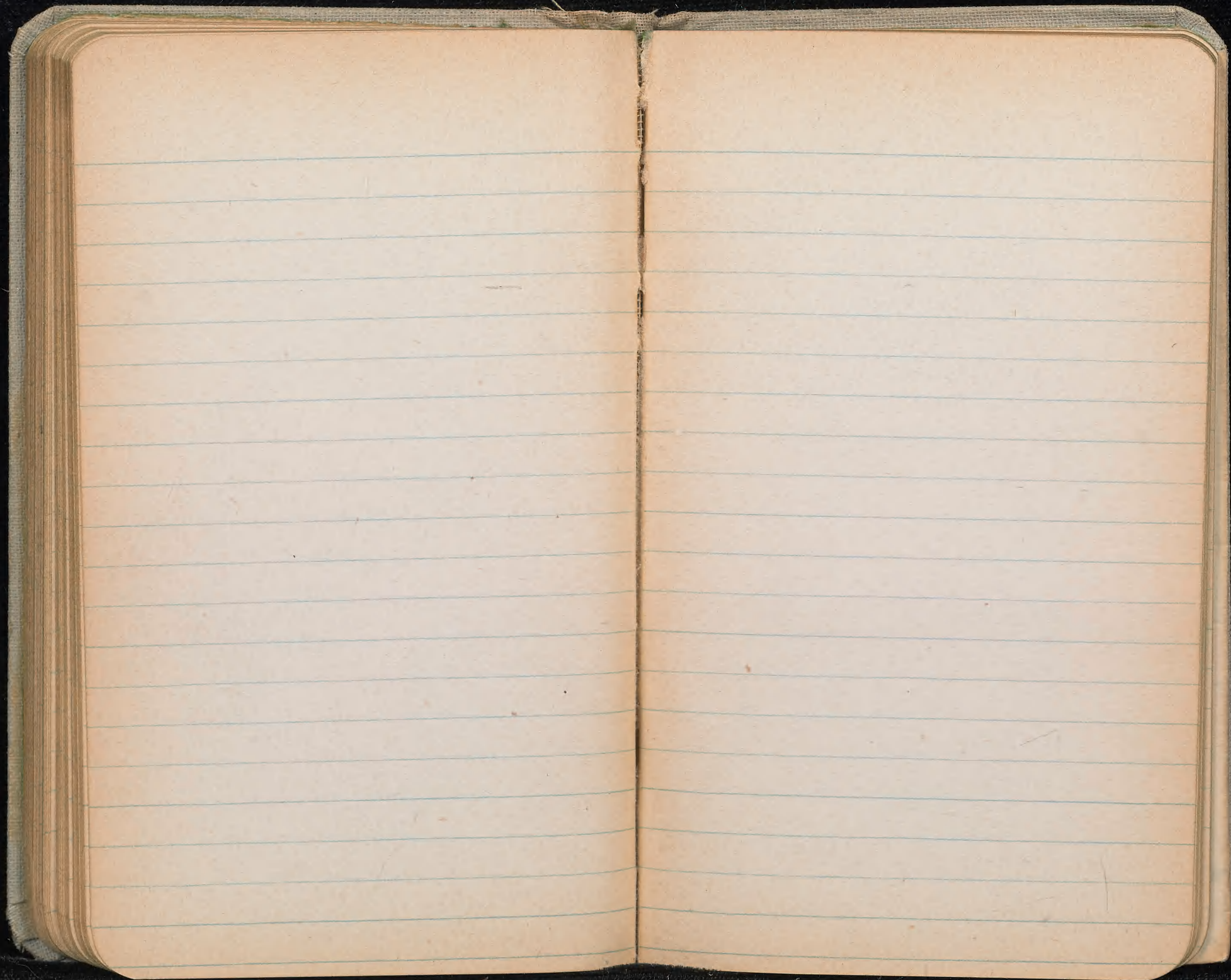

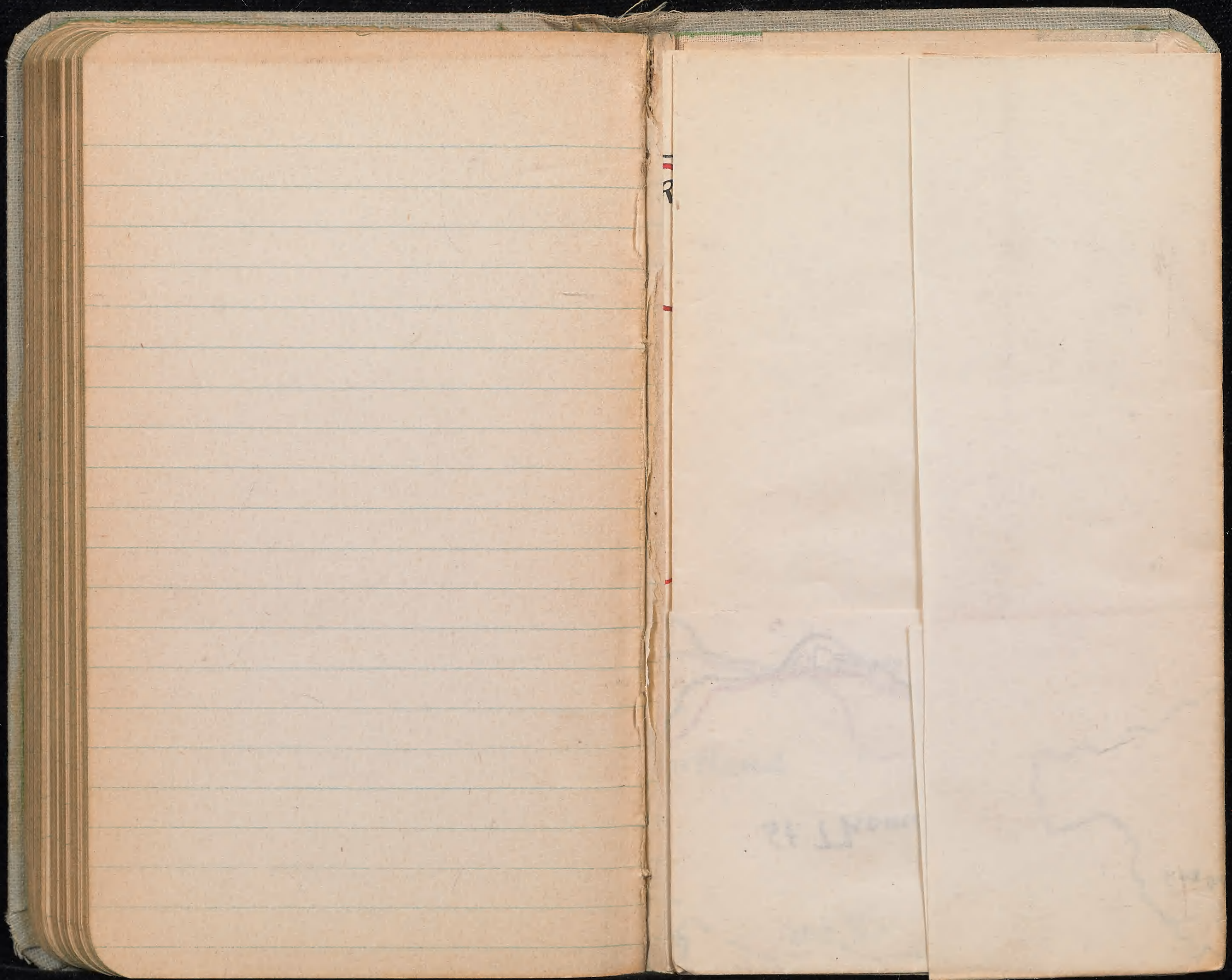

11

1

1

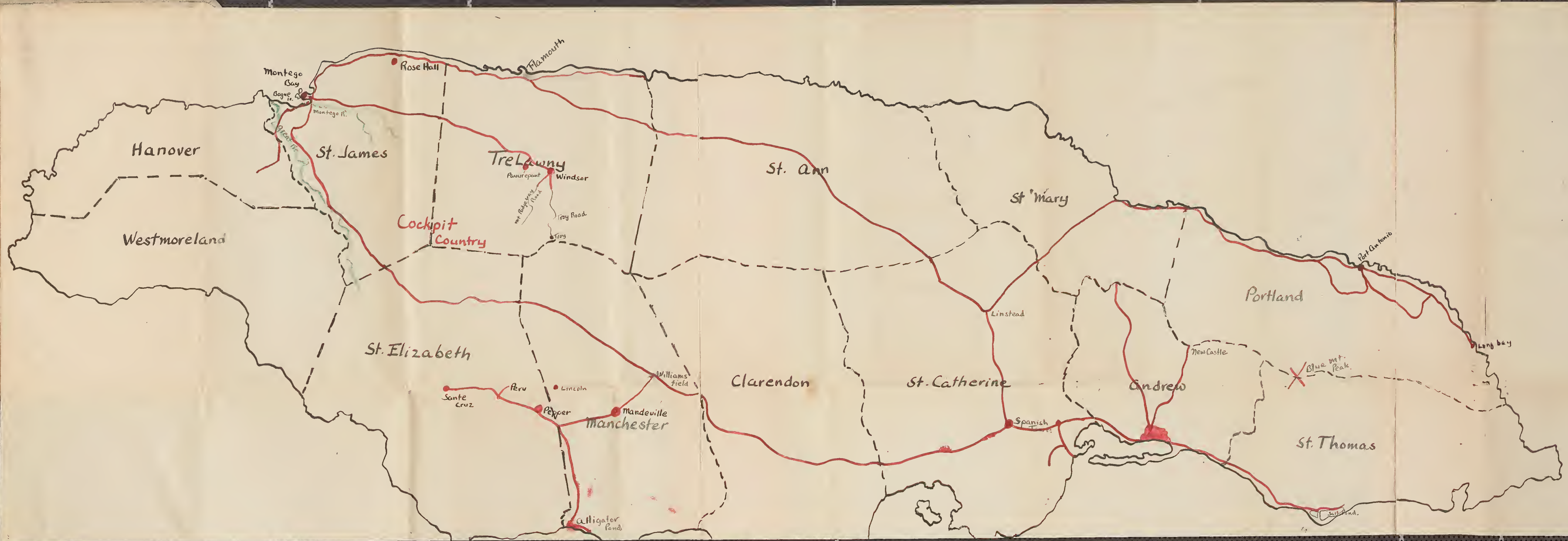

Hanover

Westmoreland

St. James

Cockpit Country

Trelawny

St. Ann

St. Mary

Portland

St. Elizabeth

Clarendon

St. Catherine

Andrew

St. Thomas

Montego Bay

Rose Hall

Falmouth

Windsor

Troy Road

Troy

Williams' Field

Linstead

New Castle

Spanish

Pepper

Mandeville

Manchester

Sante Cruz

Peru

Lincoln

Alligator Pond

Salt Pond

Blue Mt. Peak

Port Antonio

Long Bay

