

Historic, archived document

Do not assume content reflects current scientific knowledge, policies, or practices.

62,81

LIBRARY
DEC 4 1939
U. S. Department of Agriculture

GLADIOLUS

Price List

AUTUMN - 1939



This List Supersedes All Previous Lists

Do Not Use An Old List.
There are many changes in this one.
Please read pages 2 and 3 before
making out an order.

Champlain View Gardens
ELMER GOVE BURLINGTON, VT.

PLEASE READ CAREFULLY

Please do not ask us to change collections or special sets. The collections are made up as they are for definite reasons and we cannot change them. Any of these collections or specials are very good value.

Do not split quantities as listed. Where a variety is listed at 2 for 15 cents or 4 for 15 cents do not order 1 or 2 at a lower price. There is no profit in any items of less than ten cents and very little at that price. **No single item accepted for less than ten cents.**

EXTRAS ON CASH ORDERS. On cash orders of \$2.00 to \$5.00 you can select 10% extra in bulbs of your own choosing. From \$5.00 to \$25.00 select 15%; \$25.00 to \$50.00 select 20% and above \$50.00 select 25%. **These Discounts do not Apply to Collections, Special Offers or Wholesale prices or New Introductions, or those marked "No Discount."**

Discounts apply to gladiolus only and not to other articles listed.

TO MAKE OUT YOUR ORDER put everything down on the order blank, just as listed in the price list. Add it up, then figure out any special discounts or add on the extra bulbs of your choosing. It is all very simple but some people seem to have a lot of trouble in making out an order.

The above discounts and extras are all for cash orders. The earlier the orders are received and the larger they are the more generous we will be with our extras. If you cannot spare all the cash now send 25% and the balance later and we will see that you are satisfied. **But the above extras are only for cash before shipment.**

On cash orders of \$12.00 or more, except collections, I will give a copy of the "Gladiolus Book" by Rockwell if you ask for it and if you have not already had one.

Packages of bulblets run from twenty-five to fifty or more. We give very good value.

You can have 3 or more bulbs at the 10 rate; 25 at the 100 rate. But no single items for less than 10 cents.

Please do not send us orders of under \$1.00 as we lose money on them. I do usually fill such orders from regular customers as an accommodation but they cost us more than we get for them. On orders of under \$1. please enclose 10 cents for postage.

I GUARANTEE SATISFACTION, and I mean just that. If at any time, either after receiving the bulbs or after blooming, you have cause for complaint just write me about it and I will do my utmost to make things right. This is the only basis on which anyone can hope to conduct a business that will be permanently successful.

At these prices all bulbs, except the wholesale offers, are prepaid anywhere in the United States and Canada and all countries in the Postal Union.

SPECIAL QUOTATIONS. Do not ask for special quotations unless you have a large order. We will not consider quoting any special prices on small orders. I publish this price list to give people the prices and do not consider it honest to give one person a lower price than another.

REMEMBER in buying bulbs price is not everything. In fact sometimes the price is a minor item. Consider the quality, count, the reliability of the grower, etc. I always mean to put in enough extra count or over size to make up for any lower price that other good reliable growers might make. **Just leave it to me.**

IF YOU WANT TO PAY TRANSPORTATION and get extra count on your order just mention it and I will send your order collect for postage or express and will see that you are more than satisfied. Just mention whether you want extra count on your order or extras in other kinds and what kinds. If you want bulbs sent by mail it is better to let us send them **C.O.D. for the postage**, then we know the postage is correct and I will give you more than enough bulbs to make it up. People who send stamps or cash for the postage seldom send enough.

On wholesale orders do not ask us to prepay the carrying charges and take out enough bulbs to offset the express or parcel-post. This disrupts the whole office routine and makes us a lot of extra work. On wholesale orders which are not prepaid let us send them C.O.D. for the postage or express collect.

ON FAIR SIZED ORDERS, EXPRESS is safest and best especially in the winter time; I advise express if you are situated so as to get free delivery by the express company.

EXTRAS. It is the practice of most growers to give extras on orders. I always put in some myself. So it would help me if you will mention whether you want extras of the same varieties that you order or in other kinds. And if you have a preference it will help me still more if you can name the varieties in which you want your extras and if you want large, medium or small bulbs or bulblets. Just give us a list of varieties from which to select your extras. We will put in what we think the order rates.

PLEASE give me a list from which to select your extras. Extras are given for orders from the retail list—not from the wholesale tho I usually put in something new to try anyway.

Premium Bulbs Free

MAGNOLIA. PALMER SEEDLING No. 34045. Large beautiful clear light creamy rose with creamy throat, a beautiful clear smooth color. Edges of blooms roll back. Up to eight well placed blooms open at a time. A very beautiful variety that Mr. Palmer wanted to introduce at \$5.00 a bulb but I prevailed upon him to let me use it as a premium bulb. **A bulb of MAGNOLIA given FREE with a cash order for \$15.00 worth of bulbs.**

LOMBARDY. PALMER SEEDLING No. 33153. Large bright tho soft rose salmon opening up to 10 beautiful blooms at a time. One that has attracted a lot of attention in my garden and that I am very sure you will be immensely pleased with. Both this variety and **Magnolia** received Awards of Merit at the Canadian Show.

With a \$30.00 cash order for bulbs, one each of these bulbs will be given FREE. We will give out large bulbs as long as they last. After that we will have to use medium and smaller. The early orders will get the larger bulbs.

WHEN CORRESPONDING ABOUT A PREVIOUS ORDER, PLEASE GIVE ORDER NUMBER. IT SAVES US A LOT OF TIME.

F.O.B. ITEMS. When an order contains both F.O.B. items and retail items unless you give instructions to the contrary we ship them all together in one package F.O.B. but put in extra count and enough extras to more than offset the carrying charges on the retail items. If the order is large and you want the two different classes shipped separate we can do that if you ask us to but many orders contain both retail and wholesale items and it is usually simpler to send them all together.

CERTAIN VARIETIES because of their being new introductions of this year or because I am simply listing them for another grower or for some other reason I have marked "no discount." We do not give any discount whatever on introductions of the current year and there are no discounts on Golden Goddess, a patented variety, and a few others. These are marked in the price list.

CANADIAN CUSTOMERS have to send to the Destructive Insect & Pest Act Advisory Board at Ottawa for permit to import bulbs.

AT THIS TIME most foreign money is discounted in this country so foreign customers in remitting for bulbs will please send a bank draft on a New York Bank in United States dollars.



For Christmas



Nothing will please your gardening friends better than a package of gladiolus bulbs. If they are not real glad fans probably an unlabeled collection would be satisfactory. But if they know their glads some of the newer varieties would be best. If you don't know what to order for a present just give us the circumstances, and tell us whether you want quantity or quality or both and we can select the bulbs for you.

To a real glad fan nothing is so acceptable as some of the new kinds that he has never had.

You can send us your card and check or money order for whatever you wish to pay and we will send the package in a Christmas wrapping, enclosing your card with a "Do Not Open 'Till Christmas" sticker.

Let us have the order in plenty of time as mails are always congested just before Christmas.

Price List

	PER	LARGE	MEDIUM	SMALL	BULBLETS	
					PER	
ALADDIN	1	1.50	1.00	.60	2	.25
Wonderful ruffled salmon.	10	12.00	8.00	4.50	10	1.00
ALAYNE		2-.15	4-.15	6-.15	Pkg.	.15
Beautiful clear rose.	10	.60	.40	.20	100	.50
ALBATROSS		2-.12	4-.15	10-.15	20	.10
Tall, large white.	10	.50	.30	.15	100	.40
ALCHEMIST		2-.12	4-.15	20	.10
Early yellow.	10	.50	.30	100	.40
ALGONQUIN	1	2.50	1.60	1.00		.25
Finest red.	10	20.00	12.50	8.00	5	1.00
ALLEGRO	1	.25	.15	.10	
Fine light blue.	10	2.00	1.20	.80	
ALLEMANIA	1	.10	2-.15	2-.10	Pkg.	.15
Large red.	10	.80	.50	.30	
AL SMITH		2-.12	4-.15	10-.15	Pkg.	.10
Very early rose salmon.	10	.50	.30	.15	100	.20
AMBERGLOW	1	.25	.15	.10	10	.15
Finest amber yellow.	10	2.00	1.20	.80	100	1.25
AMRITA	1	.50	.30	.20	10	.25
Beautiful clear buff.	10	4.00	2.40	1.60	100	1.50
AMULET	1	1.50	1.00	.60	2	.25
Heavily ruffled buff.	10	12.00	8.00	4.50	10	1.00
ANGELICA	1	1.00	.60	.40	10	.30
Small flowered pink and white.	10	8.00	4.80	3.20	100	2.50
ANGELUS	1	.25	.15	.10	10	.25
Pure pink, cream throat.	10	2.00	1.20	.80	100	1.50
ARETHUSA	1	1.20	.80	.50	10	.50
Ruffled cream.	10	9.60	6.40	4.00	100	3.50

"The AMRITA has flowered and is very good. Also MAYTIME proves good, early, large and fair color."
—RALPH W. STERLING, N. Y.

	PER	LARGE	MEDIUM	SMALL	BULBLETS	
					PER	
ARIADNE	1	.80	.50	.30	10	.40
Tinted white, dark red blotch.	10	6.40	4.50	2.40		
AVE MARIA		2-.12	4-.15	10-.15	Pkg.	.10
Early medium blue.	10	.50	.30	.15	100	.20
AWATEA	1	.75	.50	.25	10	.40
Peach pink.						
BAGDAD		2-.12	4-.15	10-.15	Pkg.	.10
Huge smoky (old) rose.	10	.50	.30	.15	100	.20
BARCAROLE	1	.75	.50	.30	1	.15
Ruffled clear orange.	10	6.00	4.00	2.40	10	1.00
BARCELONA No Discount	1	Any size \$3.00			1	.50
Immense cream.						
BEACON	1	.10	2-.15	2-.10	Pkg.	.15
Salmon scarlet, cream throat.	10	.80	.50	.30	100	.35
BEAUTIFUL OHIO	1	.25	.20	.10	5	.10
Medium size deep lavender.	10	2.00	1.20	.80	10	.15
BELLA DONNA		2-.12	4-.15	10-.15	Pkg.	.10
Early light blue.	10	.50	.30	.15	100	.20
BENEDICT		2-.15	2-.10	3-.10	15	.10
Fine deep soft rose.	10	.60	.40	.25	100	.50
BERNECE	1	.10	2-.15	2-.10	Pkg.	.10
Early bronze yellow.	10	.80	.50	.30	100	.35
BETSY BOB-UP		2-.12	4-.15	10-.15	Pkg.	.10
Cream yellow, reddish lines in throat.	10	.50	.30	.15	100	.20
BETTY NUTHALL		2-.12	4-.15	10-.15	Pkg.	.10
Late salmon.	10	.50	.30	.15	100	.20
BILL SOWDEN		2-.12	4-.15	10-.15	Pkg.	.10
Large deep blood red.	10	.50	.30	.15	100	.20
BIT O'HEAVEN		2-.15	2-.10	4-.10	Pkg.	.15
Fine deep orange.	10	.60	.40	.25	100	.50
BLACK OPAL	1	.40	.25	.15	8	.25
Tall deep red.	10	3.20	2.00	1.20	35	1.00
BLEEDING HEART		2-.12	4-.15	10-.15	Pkg.	.10
Tinted white, red blotch.	10	.50	.30	.15	100	.20
BLUE ADMIRAL		2-.15	4-.15	6-.15	25	.10
Fine dark blue.	10	.60	.40	.25	100	.25
BLUE BEAUTY	1	.20	.15	.10	Pkg.	.25
Nice new blue.	10	1.50	1.20	.80	100	.50
BLUE WONDER	1	.35	.25	.15	10	.15
Exhibition blue.	10	2.80	2.00	1.20	100	1.25
BOLIVAR		2-.12	4-.15	10-.15	Pkg.	.15
Huge medium red.	10	.50	.30	.15	100	.50
BRIGHTSIDE		2-.12	4-.15	10-.15	Pkg.	.10
Orange and yellow decorative.	10	.50	.30	.15	100	.20
BUCCANEER	1	.25	.15	.10	5	.10
Rose of Pirate.	10	2.00	1.20	.80	25	.40
CAESAR		2-.12	4-.15	10-.15	Pkg.	.10
Salmon red with darker blotch.	10	.50	.30	.15	100	.25
CAMELLIA	1	.30	.20	.10	10	.25
Tinted pink darker feather.	10	2.40	1.60	.80	100	2.00
CARDINAL PRINCE		2-.12	4-.15	10-.15	Pkg.	.10
Cardinal red.	10	.50	.30	.15	100	.20
CARILLON	1	1.50	1.00	.60	2	.25
Beautiful clear rose, white throat.	10	12.00	8.00	4.50	10	1.00
CAVALIER	1	1.20	.80	.50	10	.50
Ruffled cream and apricot.						

"The bulbs ordered from you have produced superb flowers, by far the finest I have ever had."

—MRS. H. M. WOODS, N. J.

	PER	LARGE	MEDIUM	SMALL	BULBLETS	
					PER	
CHAMPLAIN					Pkg.	.10
Early light blue.	10	2-.12	4-.15	10-.15	100	.25
CHANGEABLE SILK No Discount	1	6.00	4.50	3.00	1	.75
Smoky light rose pink.						
CHAMOUNY	1	2.00	1.50	1.00	10	.40
Dark rose bordered by silver line.	10	16.00	12.00	8.00	100	3.00
CHAS. DICKENS						
Standard purple.	10	2-.12	4-.15
		.50	.30
CHIEF MULTNOMAH	1	.25	.15	.10	10	.15
Large tall smoky, red blotch.						
CLARION					Pkg.	.10
Nice early yellow.	10	2-.12	4-.15	10-.15	100	.30
		.50	.30	.15	20	.25
COLOSSUS	1	.20	.15	2-.15	100	1.00
Large early salmon with red blotch.	10	1.60	1.00	.60	100	1.00
COM. KOEHL						
Large red.	10	2-.12	4-.15
		.50	.30
CONQUEST	1	.20	.15	.10	10	.15
Light salmon, cream blotch.	10	1.60	1.20	.80	100	1.00
CONSTANCY					Pkg.	.10
Early lavender rose.	10	2-.12	4-.15	10-.15	100	.20
		.50	.30	.15	1	.20
CORAL GLOW	1	1.50	1.00	.50	1	.20
Fine coral red.						
CREVE COEUR	1	.10	2-.15	4-.15	25	.15
Tall orange.	10	.80	.50	.30	100	.50
DAMARIS	1	.50	.30	.20	6	.25
Exhibition Burgundy red.	10	4.00	2.40	1.60	100	3.00
DEBONAIR					Pkg.	.10
Tall strong La France pink.	10	2-.12	4-.15	10-.15	100	.20
		.50	.30	.15	1	.25
DIANE	1	3.00	2.00	1.25	10	2.00
New orange.	10	24.00	16.00	10.00		
DR. DURR					Pkg.	.10
Early cream white.	10	2-.12	4-.15	10-.15	100	.20
		.50	.30	.15	100	.20
DREAM O'BEAUTY					Pkg.	.10
Deep rose.	10	2-.12	4-.15	10-.15	100	.20
		.50	.30	.15		
DR. HOEG	1	2-.12	3-.10	10-.15	Pkg.	.10
Glistening dark red.	10	.50	.25	.15	100	.35
DUNA					Pkg.	.10
Soft pinky buff.	10	2-.12	4-.15	10-.15	100	.20
		.50	.30	.15		
EARLY MELODY					Pkg.	.10
Light lavender pink.	10	2-.12	4-.15	10-.15	100	.20
		.50	.30	.15	100	.10
EARLY PEACH					Pkg.	.10
Early peach rose.	10	2-.12	4-.15	10-.15	100	.20
		.50	.30	.15		
EARLY ROSE					Pkg.	.15
Early medium rose.	10	2-.15	2-.10	3-.10	100	.35
		.60	.40	.25	100	.10
EDITH MASON					Pkg.	.10
Light rose.		2-.12	4-.15	.15	100	.20
		10-.50	.30	.15	20	.10
EDITH ROBSON					Pkg.	.40
Exhibition salmon, darker blotch.	10	2-.12	4-.15	10-.15	100	.40
		.50	.30	.15		
ELOISE	1	.20	.15	.10	15	.10
Nice lavender.	10	1.60	1.20	.80	100	.50
ESCORT	1	.15	.10	2-.10	10	.15
Early white.	1080	.40	100	.40

"I want to thank you for the two CAMELLIA bulbs you gave as prize at the Sioux City Glad Show last year. One of these spikes won a first at the Sioux City Show this year, the other is in bloom now. The first staret measured 5 inches with eight open, 18 buds on good long straight stem. The color and substance very good. I think this very good as it bloomed in hot dry weather."

—FLOYD J. DAVIS, Iowa.

	PER	LARGE	MEDIUM	SMALL	BULBULETS	
					PER	
EUIDES	1	.15	.10	2-.15	10	.15
White tinted pink.	10	1.20	.80	.50		
EVENSONG		2-.12	4-.15	10-.15	Pkg.	.10
Smoky, cream blotch.	10	.50	.30	.15	100	.30
EXCELLENCE		2-.12	4-.15	10-.15	Pkg.	.10
Very early red.	10	.50	.30	.15	100	.20
FIREFLY	1	.50	.30	.20	15	.10
New early flaming scarlet.	10	4.00	2.40	1.60	100	.50
FLORA FARMER	1	3.00	2.00	1.00	1	.30
No Discount						
New pure rose pink.	10	24.00	16.00	8.00	10	2.40
GATE OF HEAVEN		2-.12	4-.15	10-.15	20	.10
Rich ruffled yellow.	10	.50	.30	.15	100	.40
GLADYS CLEGG		2-.12	4-.15	Pkg.	.10
Very early salmon with blotch.	10	.50	.30	100	.20
GOLDEN BROWN		2-.12	4-.15	10-.15	Pkg.	.10
Chocolate brown.	10	.50	.30	.15	100	.20
GOLDEN CUP		2-.12	4-.15	10-.15	Pkg.	.10
One of best yellows. (May contain some Rapture).	10	.50	.30	.15	100	.20
GOLDEN GODDESS		2-.15
No Discount						
Exhibition yellow.	10	.90
HARVEST MOON	1	.15
No Discount						
A coming commercial yellow.	10	1.25
HECTOR		2-.12	4-.15	10-.15	Pkg.	.10
Early ruffled salmon scarlet.	10	.50	.30	.15	100	.35
HELENA	1	.25	.15	.10	5	.10
Late lavender pink.	10	2.00	1.20	.80	100	1.50
HERCULES		2-.12	4-.15
Bronzy orange.	10	.50	.30
HERITAGE	1	.10	2-.15	2-.10	20	.10
Exhibition pink.	10	.80	.60	.40	100	.40
HINDENBURG'S MEMORY	1	2.00	1.50	1.00	1	.25
Large red.						
HONOR	1	.10	2-.15	4-.15	Pkg.	.20
Beautiful lavender.	10	.80	.50	.30	100	.40
INCENSE		1	.50	.25
No Discount						
Scented variety.						
INNOVATION	1	.10	2-.15	4-.15	20	.10
Bronze. Only one of its color.	10	.80	.60	.30	100	.40
IRAK	1	.15	.10	2-.10	20	.15
Lavender gray sport of Bagdad.	10	1.20	.80	.40	100	.60
ISOLA BELLA	1	.50	.30	.20	4	.25
No Discount						
New light lavender.						
JALNA	1	.15	.10	2-.15	25	.10
Exhibition smoky salmon.	10	1.20	.80	.50	100	.30
JASMINE	1	2.00	1.25	.75	1	.20
New ruffled lemon yellow.	10	15.00	10.00	6.00	10	1.50
JONQUIL		2-.12	4-.15	10-.15	Pkg.	.10
Deepest yellow known.	10	.50	.30	.15	100	.25
JOSEPH HAYDN	1	.50	.25
No Discount						
Fine light blue with large dark blue blotch.						
KING ARTHUR		2-.12	2-.15	10-.15	Pkg.	.10
Beautiful ruffled mauve.	10	.50	.30	.15	100	.20

"There is no doubt whatever in my mind that your No. 1 unlabeled collection is the biggest three dollar flower-value I have ever had. Your collections by color also proved most satisfactory.

"For sheer beauty your premium bulb, FIREFLY, aroused the most appreciation with THE MOGUL and MOTHER MACHREE running neck and neck for second place."

—ELLIOT KIMBALL, Conn.

	PER	LARGE	MEDIUM	SMALL	BULBLETS	
					PER	
KING LEAR	1	1.50	1.00	.60	1	.20
Most beautiful purple.	10	12.00	8.00	4.50	10	1.50
KINGS RAMSON	1	.15	.10	2-.15	15	.10
New early salmon, scarlet.	10	1.20	.80	.60	100	.50
LADY WINSOME		2-.12	4-.15	10-.15	Pkg.	.10
Large rosy salmon.	10	.50	.30	.15	100	.25
LA PALOMA		2-.12	4-.15	10-.15	Pkg.	.10
Early orange.	10	.50	.30	.15	100	.20
LAVENDER QUEEN	1	.25	.20	.15	3	.20
New lavender.	10	2.00	1.60	1.20	100	5.00
LAVINIA	1	.15	.10	2-.12	25	.15
Early medium rose.	10	1.20	.80	.50	100	.50
LEAH ANN		No Discount				
New purple.	1	.25	.15			
LESCHI	1	.10	2-.15		Pkg.	.15
Dark red.	10	.80	.50			
LEONA	1	.10	2-.12			
Purplish rose red.	10	.80	.50			
LILA	1	.50	.35	.25		
White, lavender feather.						
LONDONDERRY		2-.12	4-.15	10-.15	Pkg.	.10
Smoky orange.	10	.50	.30	.15	100	.20
LOYALTY		2-.12	4-.15	10-.15	20	.10
Large late yellow.	10	.50	.30	.15	100	.40
LUCIFER		2-.12	4-.15	10-.15	Pkg.	.10
Exhibition orange with darker blotch.	10	.50	.30	.15	100	.20
MAGNA BLANCA		2-.12	4-.15	10-.15	Pkg.	.10
Tall large cream white.	10	.50	.30	.15	100	.20
MAID OF ORLEANS		2-.12	4-.15	10-.15	Pkg.	.10
Best all round white.	10	.50	.30	.15	100	.20
MAMMOTH WHITE		2-.12	4-.15			
Very large white.	10	.50	.30			
MARGARET BEATON	1	1.00	.60	.40	2	.25
Pure white with small scarlet blotch.	10	8.00	4.80	3.20	12	1.00
MARGARET FULTON		2-.12	4-.15	10-.15	Pkg.	.10
Early clear rose salmon.	10	.50	.30	.15	100	.20
MARMORA		2-.12	4-.15			
Gray purple blotch.	10	.50	.30			
MARY ANSTEEN	1	.10	2-.15	4-.15	25	.15
Large early rose salmon, darker blotch.	10	.80	.60	.30	100	.40
MARY ELIZABETH		2-.12	4-.15	10-.15	Pkg.	.10
Late ruffled white.	10	.50	.30	.15	100	.20
MAUVE MAGIC		2-.12	4-.15	10-.15	Pkg.	.10
Nice mauve shade.	10	.50	.30	.15	100	.20
MAYTIME		2-.12	4-.15	10-.15	Pkg.	.10
Early light pink, cream throat.	10	.50	.30	.15	100	.20
MIBLOOM		2-.12	4-.15	10-.15	Pkg.	.10
Very early tinted white with blotch.	10	.50	.30	.15	100	.20
MILFORD		2-.15	2-.10	10-.20	Pkg.	.10
One of best light blues.	10	.60	.40	.20	100	.20
MINUET		2-.12	4-.15			
Standard light lavender. (Slightly mixed.)	10	.50	.30			

"The shipment of bulbs has been received and I thank you for your prompt shipment and for the fine clean bulbs sent me. I greatly appreciate the extra bulbs sent."

—J. BRIGHT ANDREWS, N. C.

	PER	LARGE	MEDIUM	SMALL	BULBLETS	
					PER	
MISS BLOOMINGTON		2-.12	4-.15	10-.15	Pkg.	.10
Fine early yellow.	10	.50	.30	.15	100	.20
MISS NEW ZEALAND	1	.10	2-.12
Huge pink.	10	.80	.50
MORNING SERENADE	1	1.20	.80	.60	10	.50
Pink and cream. Fine.						
MOROCCO		2-.12	4-.15	10-.15	Pkg.	.10
Very dark red.	10	.50	.30	.15	100	.20
MOTHER MACHREE		2-.12	4-.15	10-.15	Pkg.	.10
Smoky lavender tinted cream and pink.	10	.50	.30	.15	100	.20
MRS. G. WADE		2-.15	3-.10	10-.20	15	.10
Yellow, many open.						
MRS. S. A. ERREY		2-.12	4-.15	10-.15	Pkg.	.10
Exhibition orange.	10	.50	.30	.15	100	.20
MRS. T. E. LANGFORD		2-.12	4-.15	Pkg.	.15
Peaches and cream.	10	.50	.30	100	.25
MYRNA	1	2.00	1.50	1.00	1	.25
New large ruffled white.	10	15.00	10.00	7.50	10	2.00
MYWAG	1	.25	.15	.10	10	.20
Large blotched salmon.	10	2.00	1.20	.80
NADIA	1	.25	.15	.10	4	.15
Small salmon and yellow decorative.	10	2.00	1.20	.80	10	.25
NANCY ANN	1	.25	.15	.10	Pkg.	.15
Pale lavender pink, commercial.	10	2.00	1.20	.80	100	.25
NETHERLAND PRINCE		2-.12	4-.15	10-.15	Pkg.	.10
Giant salmon pink.	10	.50	.30	.15	100	.20
NEW ERA	1	.20	2-.25
New ruffled rose.	10	1.60	1.00
NINTH SYMPHONY	1	.20	.15	.10	10	.10
Large clear deep salmon.						
OLIVER MARIE BROWN	1	.10	2-.15	Pkg.	.15
Small yellow.	10	.80	.50
ORANGE BUTTERFLY		2-.12	4-.15	10-.15	Pkg.	.10
Small flowered orange, many open.	10	.50	.30	.15	100	.20
ORANGE SOVEREIGN		2-.12	4-.15	10-.15	Pkg.	.10
Nice light orange.	10	.50	.30	.15	100	.20
PARADISE		2-.12	4-.15	10-.15	Pkg.	.10
Ruffled apricot.	10	.50	.30	.15	100	.20
PEERLESS PINK		2-.12	4-.15	10-.15	Pkg.	.10
Rose pink, darker blotch.	10	.50	.30	.15	100	.20
PEGGY LOU	1	.30	.20	.10	5	.10
New light rose.	10	2.40	1.60	.80	100	1.00
PELEGRINA		2-.12	4-.15	10-.15	Pkg.	.10
Early dark blue.	10	.50	.30	.15	100	.20
PHYLLIS McQUISTON		2-.12	4-.15	10-.15	Pkg.	.10
Beautiful light rose.	10	.50	.30	.15	100	.20
PICARDY		2-.12	4-.15	10-.15	Pkg.	.10
Large salmon. Most popular variety in existence.	10	.50	.30	.15	100	.20
PINNACLE		2-.12	4-.15
Tall fine rose, many open.	10	.50	.30
PIRATE		2-.12	4-.15	10-.15	Pkg.	.10
Purplish rose red.	10	.50	.30	.15	100	.20

"The season started as if gladiolus would fail us this year but later rains brought them out and have about the finest flowers that I ever had. They are wonderful in every way and always glad to recommend your bulbs to others."

J. G. LAMBERT, W. Va.

	PER	LARGE	MEDIUM	SMALL	BULBLETS	
					PER	
PRELUDE	1	1.00	.60	.30	2	.25
Very early rose.	10	8.00	4.50	2.40	10	1.00
PREMIER HENRY		2-.14	2-.10	3-.10		15-.10
Immense ruffled geranium pink.	10	.60	.40	.25	100	.50
PURPLE BEAUTY	1	1.00	.60	.40	2	.25
One of the finest new purples.						
PURPLE QUEEN		2-.12	4-.15	10-.15	Pkg.	.10
Good purple.	10	.50	.30	.15	100	.20
RAPTURE		2-.12	4-.15	10-.15	Pkg.	.10
Tall late salmon, creamy throat.	10	.50	.30	.15	100	.20
RECADO	1	.50	.30	.20	10	.25
Exhibition smoky.	10	4.00	2.40	1.60	100	2.00
RECOVERY		2-.12	4-.15	10-.15	Pkg.	.10
Flaked dark rose.	10	.50	.30	.15	100	.20
RED LORY		2-.12	4-.15	10-.15	Pkg.	.10
Exhibition red, purplish blotch.	10	.50	.30	.15	100	.20
RED PHIPPS		2-.12	4-.15	10-.15	25	.10
Light red commercial.	10	.50	.30	.15	100	.30
RÉGENT	1	.50	.30	.20	5	.15
One of the best new reds.	10	4.00	2.40	1.60	10	.25
REVERIE		2-.12	4-.15	10-.15	Pkg.	.10
Peaches and cream.	10	.50	.30	.15	100	.20
REWI FALLU	1	.12	2-.12	3-.10	Pkg.	.25
Giant massive dark red.	10	1.00	.50	.25	100	.75
RIMA	1	.40	.25	.15	10	.30
Light pink slightly tinged lavender.	10	3.20	2.00	1.20	100	2.00
RÓDERICK DHU		2-.12	4-.15	10-.15	Pkg.	.10
Immense ruffled pink.	10	.50	.30	.15	100	.20
ROSAMOND	1	.25	.15	.10	10	.15
Commercial salmon rose.	10	2.00	1.20	.80	100	1.00
ROSELLE	1	2.00	1.25	.75	2	.25
Beautiful soft rose exhibition.						
ROSE STANDISH	1	.10	2-.15	Pkg.	.15
Light rose.	10	.80	.50
ROSE WINGS		2-.12	4-.15	10-.15	Pkg.	.10
Rose carmine decorative.	10	.50	.30	.15	100	.20
ROSEX		2-.12	4-.15
Exhibition rose pink.	10	.50	.30
ROYAL YORK	1	.15	.10	2-.15	15	.10
Large massive medium red.	10	1.20	.80	.60	100	.50
SAHARA	1	.25	.15	.10	10	.25
Light brown, stands heat well.	10	2.00	1.20	.80	100	2.00
SANDRA	1	.25	.15	.10	20	.15
Shrimp pink, amber blotch.	10	2.00	1.20	.80	100	.50
SCHUBERT		2-.12	4-.15	10-.15	Pkg.	.10
Creamy pink with scarlet blotches.	10	.50	.30	.15	100	.20
SENSATION	1	3.00	2.00	1.00	1	.60
Wonderful new rose.	10	24.00	16.00	8.00	10	4.50
SHIRLEY TEMPLE	1	.10	2-.12	3-.10	25	.25
Huge ruffled cream.	10	.80	.50	.25	100	1.00
SILVER SHEEN		2-.12	4-.15	10-.15	Pkg.	.10
Exhibition pink.	10	.50	.30	.15	100	.20
SIMCOE	1	.25	.15	.10	10	.25
Fine bright purple.	10	2.00	1.20	.80	100	2.00
SMILING MAESTRO		2-.12	4-.15	10-.15	20	.10
Fine deep salmon rose.	10	.50	.30	.15	100	.40

"The gladiolus I have bought from you the past few years have been much admired."
—MISS C. E. SMITH, Penn.

	PER	LARGE	MEDIUM	SMALL	BULBLETS PER	
SNOW WHITE	1	3.00	2.00	1.00	1	.35
Beautiful ruffled white.	10	24.00	16.00	8.00	10	2.50
SO BIG	1	.25	.15	.10	Pkg.	.15
Large lavender pink.	10	2.00	1.20	.80	100	.35
SOLITA		2-.12	4-.15	10-.15	Pkg.	.10
Very nice commercial orange.	10	.50	.30	.15	100	.20
SOLVEIG	1	.10	2-.15	2-.10	25	.15
Late ruffled white	10	.80	.60	.40	100	.40
SOMER'S BLACK	1	.12	2-.15	4-.15
Very dark red.	10	.90	.60	.30
SONATINE		2-.12	4-.15	10-.15	Pkg.	.10
Tall light pink flaked darker.	10	.50	.30	.15	100	.20
SPRAY OF GOLD		2-.12	4-.15	10-.15	Pkg.	.10
Fine early yellow.	10	.50	.30	.15	100	.20
STAR OF BETHLEHEM		2-.15	2-.10	10-.20
Exhibition white.	10	.60	.40	.20
STUTTGARDIA		2-.12	4-.15	10-.15	Pkg.	.10
Bright orange red.	10	.50	.30	.15	100	.20
SUSAN	1	.10	2-.15	2-.10	20	.15
Smoky with darker blotch.	10	.80	.60	.40	100	.50
SYMPHONY		2-.12	4-.15	10-.15	Pkg.	.10
Fine light pink good commercial.	10	.50	.30	.15	100	.20
TAIAROA		2-.15	2-.10	4-.10	Pkg.	.10
Smoky salmon with dark blotch.	10	.60	.40	.20	100	.20
TAKINA	1	.10	2-.12	3-.10	25	.10
Huge purple.	10	.80	.50	.25	100	.35
THE MOGUL	1	.15	.10	2-.15	25	.10
Huge salmony maroon.	10	1.20	.80	.50	100	.35
TIMBUCTOO	1	1.50	1.00	.60	2	.25
Fine dark rose red.	10	12.00	8.00	4.50	10	1.00
TITAN	1	5.00	3.00	2.00	1	.25
Large salmon rose.						
TOKEN		2-.12	4-.15	10-.15	Pkg.	.10
Early commercial salmon, cream throat.	10	.50	.30	.15	100	.20
TUNIA'S BLUE	1	1.00	.75	.50	4	.25
Very large new medium dark blue.						
TUNIA'S TRIUMPH	1	1.00	.50	.30	1	.10
Large orange red.	10	8.00	4.00	2.40	12	1.00
UNCAS	1	.50	.30	.20	3	.20
Exhibition burnt orange.	10	4.00	2.40	1.60	10	.50
UTOPIA	1	4.00	3.00	2.00	1	.25
Rose, white throat.						
USONA	1	.25	.15	.10	5	.15
Large smoky.	10	2.00	1.20	.80	10	.25
VAGABOND PRINCE	1	2-.15	3-.15	5-.15	25	.10
Mahogany brown with flame blotch.	10	.60	.40	.25	100	.30
VISTA BONITA	1	.50	.25	.15	5	.15
Large geranium pink.						
VREDENBURG	1	.50	.30	.20	5	.15
New white. Large fine.	10	4.00	2.40	1.60	10	.25
WASAGA		2-.12	4-.15	10-.15	Pkg.	.10
Ruffled buff.	10	.50	.30	.15	100	.20
WINGS OF SONG	1	2.00	1.50	1.00	1	.15
Large rose pink, white throat.						
WHITE SPIRE	1	.75	.40	.20	2	.10
Large white new.	10	6.00	3.40	1.50	10	.40
WURTEMBERGIA		2-.12	4-.15	10-.15	Pkg.	.10
Large dazzling red.	10	.50	.30	.15	100	.20
YVONNE		2-.12	4-.15
Flesh pink with soft pink blotch.	10	.50	.30

"ALADDIN came through again in spite of 112° and won the sweepstakes of our Yokum Valley Society Saturday at Sunnyside."

—J. T. ROBERTSON, Wash.

	PER	LARGE	MEDIUM	SMALL	BULBLETS	
					PER	
ZAUBERFLOTE	1	.10	2-.15	3-.15	15	.10
Early peach rose, red blotch.	10	.80	.60	.40	100	.50
ZUNI	1	.30	.20	.10	10	.25
Fine smoky.	10	2.40	1.60	.80	100	1.50
PALMER SEEDLINGS:						
300911	1	.15	.10	2-.15	15	.10
A whiter Mrs. Langford, very dainty.	10	1.20	.80	.60	100	.50
30112	1	.25	.15	.10	20	.25
Bright vivid red, a good one.	10	2.00	1.20	.80	100	1.00
30152	1	.15	.10	2-.15
Huge dark rose.	10	1.20	.80	.50
30161	1	2-.15	4-.15	6-.15	Pkg.	.15
Beautiful ruffled smoky.	10	.60	.40	.20	100	.50
30289	1	2-.15	4-.15	6-.15	Pkg.	.15
Medium size smoky. Many open.	10	.60	.40	.20	100	.50
302810	1	.25	.15	.10
Beautiful large smoky.	10	2.00	1.20	.80
30291	1	.15	.10	2-.15	15	.10
Quite similar to Angelus.	10	1.20	.80	.60	100	.50
32023	1	.15	.10	2-.15	15	.10
Warm salmon—very pretty.	10	1.20	.80	.60	100	.50
32145	1	2-.12	4-.15	10-.15	Pkg.	.10
Very pretty flesh color.	10	.50	.30	.15	100	.20
32201	1	.25	.15	.10	10	.15
Most beautiful glowing buff.	10	2.00	1.20	.80	100	1.00
322020	1	.15	.10	2-.15	20	.10
Beautiful light pinky buff. 8 open.	10	1.20	.80	.50	100	.40
32203	1	2-.12	4-.15	10-.15	Pkg.	.10
Pretty lemony cream.	10	.50	.30	.15	100	.20
32352	1	.15	.10	15	.10
Pretty apricot orange.	10	1.20	.80	100	.50

Wholesale Prices---Not Prepaid

NOT LESS THAN 25 OF A SIZE AND VARIETY AT 100 RATE. 250 OR MORE AT 1000 RATE. IN BULBLETS 250 AT 1000 RATE. ONE PINT BULBLETS AT QUART RATE.

	Per							BULBLETS	
		No. 1	No. 2	No. 3	No. 4	No. 5	No. 6	1000	QUART
ALADDIN	100	100.00	90.00	80.00	65.00	50.00	35.00	65.00	200.00
ALAYNE	100	4.50	4.00	3.50	3.00	2.00	1.50	4.00	12.00
	1000	35.00	30.00	25.00	20.00	15.00	10.00
ALBATROSS	100	2.40	2.00	1.60	1.40	1.00	.80
	1000	20.00	16.00	14.00	12.00	9.00	7.00
ALGONQUIN	100	150.00	120.00	100.00	80.00	70.00	60.00	100	15.00
AL SMITH	100	2.00	1.60	1.40	1.00	.75	.50	.60	1.50
	1000	16.00	12.00	10.00	8.00	6.00	4.00
AMBERGLOW	100	16.00	14.00	12.00	10.00	8.00	6.00	10.00
AMRITA	100	36.00	32.00	24.00	20.00	14.00	10.00	12.00	35.00
AMULET	100	100.00	90.00	80.00	65.00	50.00	40.00	65.00
ANGELUS	100	15.00	12.00	10.00	8.00	7.00	5.00	10.00	25.00
AVE MARIA	100	2.00	1.40	1.00	.80	.60	.50	.60	1.50
	1000	16.00	12.00	8.00	7.00	5.00	4.00
BAGDAD	100	2.00	1.60	1.40	1.20	.80	.60	.60	1.50
	1000	14.00	11.00	9.00	7.00	5.00

"The bulbs I purchased from you this year are mighty fine, in fact, I am very enthusiastic about ALADDIN."

—R. P. KELLEY, Ohio.

		BULBLETS							
	Per	No. 1	No. 2	No. 3	No. 4	No. 5	No. 6	1000	QUART
BARCAROLE.....	100	48.00	42.00	35.00	30.00	24.00	20.00	100-8.00	
BEACON.....	100	6.00	5.00	4.00	3.50	2.50	2.00	3.00	10.00
	1000	45.00	40.00	32.00	25.00	20.00	15.00		
BENEDICT.....	100	5.00	4.50	4.00	3.50	2.50	2.00	3.00	10.00
BELLA DONNA.....	100	2.50	2.00	1.50	1.20	.80	.60	1.00	3.00
	1000	20.00	16.00	12.00	9.00	6.50	5.00		
BERNECE.....	100	6.00	5.00	4.00	3.50	2.50	2.00	3.00	10.00
BETSY BOB-UP.....	100	2.50	2.00	1.50	1.00	.80	.60	.75	1.50
	1000		16.00	12.00	8.00	6.00	5.00		
BETTY NUTHALL.....	100	2.00	1.40	1.00	.80			.50	1.00
	1000	16.00	12.00	10.00	7.00				
BILL SOWDEN.....	100	2.00	1.60	1.20	.80	.60	.50	.80	2.00
	1000	18.00	14.00	10.00	7.00	5.00	4.00		
BIT O'HEAVEN.....	100	4.80	4.00	3.50	3.00	2.50	2.00	4.00	10.00
	1000	38.00	35.00	32.00	24.00	20.00	16.00		
BLACK OPAL.....	100		28.00	20.00	18.00	14.00	10.00	16.00	
BLEEDING HEART.....	100	2.50	2.00	1.60	1.20				
	1000	20.00	16.00	12.00	9.00	(May be slightly mixed.)			
BLUE ADMIRAL.....	100	2.40	2.00	1.40	1.20	.80		1.50	4.00
	1000	20.00	16.00	12.00	9.00	6.00			
BLUE WONDER.....	100	20.00	16.00	14.00	12.00			10.00	
BOLIVAR.....	100			2.50	2.00	1.50	1.00	4.00	
BUCCANEER.....	100		18.00	15.00	12.00	9.00	8.00	15.00	
CAESAR.....	100	3.00	2.50	2.00	1.50	1.00	.75	2.00	5.00
CAMELLIA.....	100	18.00	15.00	12.00	10.00	8.00	6.00	15.00	45.00
CARDINAL PRINCE.....	100	2.40	2.00	1.50	1.00	.70	.50	1.00	2.50
	1000		16.00	12.00	8.00	6.00	4.00		
CARILLON.....	100	100.00	90.00	80.00	70.00	50.00	40.00	60.00	200.00
CHAMPLAIN.....	100	2.50	2.00	1.50	1.20	1.00	.75	2.00	
	1000	20.00	16.00	12.00	9.00	7.00			
CLARION.....	100	2.50	2.00	1.60	1.00	.75	.50	2.00	6.00
	1000	20.00	16.00	12.00	8.00	6.00	4.00		
COLOSSUS.....	100	10.00	8.00	6.00	5.00	3.60	2.20	5.00	15.00
COMM. KOEHL.....	100	2.50	2.00	1.60					
	1000	20.00	18.00	14.00					
CONQUEST.....	100	8.00	6.00	4.50	3.50	2.50	1.50	4.00	
CREVE COEUR.....	100	6.40	4.80	3.20	2.80	2.40	2.20	3.50	10.00
DAMARIS.....	100	40.00	30.00	24.00	20.00	16.00	12.00	24.00	
DEBONAIR.....	100	2.00	1.60	1.20	1.00	.70	.50	.60	1.50
	1000	16.00	12.00	10.00	8.00	5.00	4.00		
DR. DURR.....	100	2.00	1.60	1.20	1.00	.70		1.00	2.50
	1000	18.00	14.00	10.00	8.00	5.00			
DREAM O'BEAUTY.....	100	2.50	2.00	1.50	1.20	.80	.50	1.00	2.50
	1000	20.00	16.00	12.00	9.00	6.00	4.00		
DR. HOEG.....	100		3.50	3.00	2.00	1.50	1.20	2.50	
DUNA.....	100	2.00	1.60	1.20	1.00	.70	.50	.60	1.50
	1000	16.00	12.00	9.00	7.00	5.00	4.00		
EARLY ROSE.....	100	4.00	3.00	2.00	1.60	1.20	1.00	3.00	10.00
	1000	32.00	24.00	16.00	12.00	9.00	8.00		
EDITH MASON.....	100	2.50	2.00	1.50	1.00	.70	.50	.60	1.60
	1000	20.00	16.00	12.00	8.00	5.00	4.00		
EDITH ROBSON.....	100	2.50	2.00	1.50	1.00	.70	.50	2.00	
	1000	20.00	16.00	12.00	8.00	5.00	4.00		
		(Small sizes slightly mixed.)							
ESCORT.....	100			6.00	5.00	3.00	2.00	3.00	
EVENSONG.....	100	3.00	2.50	2.00	1.50	1.00	.75	2.00	6.00
	1000		20.00	16.00	12.00	8.00	6.00		
EXCELLENCE.....	100	2.00	1.60	1.20	1.00	.70	.50	.50	1.25
	1000	16.00	12.00	9.00	7.00	5.00	4.00		

"The most beautiful glads I ever grew were RIMA and SANDRA."

—CHESTER L. REARICK, Pa.

	Per	No. 1	No. 2	No. 3	No. 4	No. 5	No. 6	1000	BULBETS QUART
FIREFLY	100	30.00	25.00	21.00	16.00	12.00	10.00	4.00	12.00
GATE OF HEAVEN	100		2.50	2.00	1.50	1.00	.75	3.00	
GLADYS CLEGG	100	3.00	2.50	2.00				1.50	
GOLDEN BROWN	100	2.50	2.00	1.50				1.50	
GOLDEN CUP	100	2.00	1.60	1.20	1.00	.70	.50		
	1000	18.00	14.00	10.00	7.00	5.00	4.00		
HECTOR	100	3.00	2.50	2.00	1.50	1.00	.70	3.00	10.00
	1000	24.00	20.00	16.00	12.00	9.00	6.00		
HELENA	100	32.00	28.00	25.00	20.00	16.00	12.00	35.00	
		(Large)		(Medium)			(Small)		
HERITAGE	100	6.40		4.80			3.20	3.00	12.00
INNOVATION	100		5.00	4.50	3.50	2.50	2.00	3.00	
IRAK	100	7.00	5.00	4.00	3.00	2.50	2.00	3.00	
JALNA	100	10.00	8.00	7.00	6.00	5.00	4.00	2.00	6.00
	1000	80.00	65.00	55.00	45.00	40.00	32.00		
JASMINE	100	120.00	100.00	90.00	70.00	60.00	50.00	100	10.00
JONQUIL	100	3.00	2.50	2.00	1.50	1.00	.70	2.00	5.00
	1000	24.00	20.00	15.00	10.00	8.00	6.00		
KING ARTHUR	100	2.50	2.00	1.50	1.20	.80	.60	1.25	3.00
	1000	20.00	16.00	10.00	8.00	6.00	4.50		
KING LEAR	100	100.00	90.00	75.00	65.00	50.00	40.00	100	12.00
KING'S RANSOM	100		8.00	7.00	6.00	5.00	4.00	4.00	
	1000				48.00	40.00	32.00		
LADY WINSOME	100	3.00	2.50	2.00	1.50	1.00	.70	2.00	5.00
	1000	24.00	20.00	16.00	12.00	8.00	6.00		
LOYALTY	100	2.50	2.00	1.50	1.00	.75	.60	1.50	3.00
	1000	20.00	16.00	12.00	8.00	6.00	4.50		
LUCIFER	100	3.00	2.50	2.00	1.50	1.00	.70	1.50	3.00
	1000		20.00	16.00	12.00	8.00	6.00		
MAID OF ORLEANS	100	1.80	1.40	1.20	.90	.70	.50	.60	1.50
	1000	16.00	12.00	10.00	7.00	5.00	4.00		
MAMMOTH WHITE	100	2.50	2.00						
MARGARET BEATON	100	65.00	60.00	50.00	40.00	30.00	25.00	100	7.00
MARGARET FULTON	100	1.80	1.60	1.20	1.00	.70	.50	.80	1.80
	1000	16.00	12.00	9.00	7.00	6.00	4.00		
MARY ANSTEEN	100	6.40	4.80	3.20	2.80	2.40	2.20	3.50	10.00
MARY ELIZABETH	100	2.50	2.00	1.50	1.00	.70	.60	1.00	2.50
	1000	20.00	16.00	12.00	8.00	6.00	5.00		
MAUVE MAGIC	100	2.50	2.00	1.50	1.00	.70	.60	1.00	2.50
	1000	20.00	16.00	12.00	8.00	6.00	5.00		
MAYTIME	100	2.50	2.00	1.50	1.00	.70	.60	1.00	2.50
	1000	20.00	16.00	12.00	8.00	6.00	5.00		
MIBLOOM	100	2.00	1.50	1.20	.90	.70	.50	1.00	2.00
	1000	16.00	12.00	9.00	7.00	5.00	3.00		
MILFORD	100	4.00	3.00	2.40	2.00	1.20	1.00	2.00	5.00
	1000	30.00	24.00	18.00	15.00	9.00	7.00		
MISS BLOOMINGTON	100	2.50	2.00	1.50	1.00	.70	.60	1.00	2.50
	1000	20.00	16.00	12.00	8.00	6.00	4.00		
MOROCCO	100		2.00	1.60	1.20	1.00	.70	1.00	2.50
	1000		16.00	14.00	10.00	8.00	6.00		
MOTHER MACHREE	100	2.40	2.00	1.60	1.20	.80	.60	1.00	2.50
	1000	20.00	16.00	12.00	8.00	6.50	5.00		
MRS. T. E. LANGFORD	100	2.50	2.00	1.50	1.20				
	1000	20.00	16.00	12.00	9.00			1.50	
		(Large)		(Medium)		(Small)		100-12.50	
MYRNA	100	100.00		80.00		50.00		100.00	

"The two best gladiolus that we grow are PICARDY and DEBONAIR. Recently we sold many spikes of these two for fifty cents per dozen that came from bulbets planted around first of March."

—HENRY N. CARRIER, N. Y.

	Per	No. 1	No. 2	No. 3	No. 4	No. 5	No. 6	BULBETS	
								1000	QUART
NANCY ANN	100	15.00	12.00	10.00	8.00	6.00	4.50	2.00	5.00
	1000	120.00	100.00	80.00	64.00	45.00	35.00
NETHERLAND PRINCE	100	3.00	2.50	2.00	1.50	1.00	.70	1.00	2.50
	1000	24.00	20.00	16.00	12.00	8.00	6.00
ORANGE BUTTERFLY	100	3.00	2.50	2.00	1.50	1.00	.70	1.00	2.50
	1000	24.00	20.00	16.00	12.00	8.00	6.00
ORANGE SOVEREIGN	100	2.50	2.00	1.50	1.00	.80	.60	1.00	2.50
	1000	20.00	16.00	12.00	8.00	6.00	5.00
PARADISE	100	2.40	2.00	1.50	1.20	1.00	2.00
	1000	20.00	15.00	11.00	8.00
PEERLESS PINK	100	2.40	1.80	1.20	1.00	.70	.50	1.00	2.40
	1000	20.00	15.00	10.00	8.00	6.00	4.00
PEGGY LOU	100	20.00	16.75	13.25	10.00	6.75	3.25	100-1.00
PELEGRINA	100	2.00	1.60	1.20	1.00	.70	.50	.80	2.40
	1000	18.00	14.00	10.00	7.00	6.00	4.00
PHYLLIS McQUISTON	100	2.50	2.00	1.50	1.00	.80	.60	1.00	2.50
	1000	20.00	16.00	12.00	8.00	6.00	4.50
PICARDY	100	1.60	1.20	.90	.70	.50	.40	.50	1.50
	1000	14.00	10.00	8.00	6.00	4.00	3.00
PINNACLE	100	2.50	2.00	1.50
PIRATE	100	2.50	2.00	1.50	1.00	.70	1.00	3.00
	1000	20.00	16.00	12.00	8.00	5.00
PREM. HENRY	100	5.00	4.00	3.20	2.40
RAPTURE	100	2.00	1.60	1.20	1.00	.80	.50	.75	2.00
	1000	16.00	12.00	9.00	8.00	6.00	4.00
RECADO	100	30.00	25.00	20.00	16.00	12.00	10.00	15.00
RECOVERY	100	2.50	2.00	1.50	1.00	.80	.60	1.00	2.50
	1000	20.00	16.00	12.00	8.00	6.00	4.50
RED LORY	100	2.50	2.00	1.50	1.00	.80	.60	1.00	2.50
REVERIE	100	2.50	2.00	1.50	1.00	.80	.60	1.00	2.50
	1000	20.00	16.00	12.00	8.00	6.00	4.00
REWI FALLU	100	6.00	5.00	4.00	3.00	2.00	1.50	5.00	15.00
RIMA	100	20.00	16.00	12.00	8.00	6.00	4.00	12.00
RODERICK DHU	100	2.00	1.50	1.00	.80	.60	1.00	2.50
	1000	16.00	12.00	8.00	6.00	4.50
ROSAMOND	100	16.00	13.00	11.00	9.00	7.00	6.00	8.00	25.00
ROSE WINGS	100	2.50	2.00	1.50	1.00	.80	.70	1.00	2.50
ROSEX	100	3.00	2.50	2.00	1.50
	1000	24.00	20.00	16.00	12.00
ROYAL YORK	100	12.00	10.00	8.00	7.00	6.00	5.00	4.00	12.00
SAHARA	100	16.00	13.00	11.00	9.00	7.00	6.00	15.00
SANDRA	100	15.00	12.00	10.00	8.00	7.00	5.00	4.00	10.00
SENSATION	100	200.00	180.00	160.00	120.00	80.00	60.00	100	35.00
SHIRLEY TEMPLE	100	5.00	4.00	3.00	2.00	1.50	1.00	5.00
SIMCOE	100	16.00	13.00	11.00	9.00	7.00	6.00	15.00
SMILING MAESTRO	100	3.00	2.50	2.00	1.50	1.00	.75	1.50	4.00
	1000	24.00	20.00	16.00	12.00	8.00	6.00
SO BIG	100	16.00	13.00	10.00	8.00	6.00	5.00	2.50	6.00
	1000	120.00	100.00	80.00	65.00	50.00	40.00
SOLITA	100	3.00	2.50	2.00	1.50	1.00	.75	1.50	4.00
	1000	24.00	20.00	16.00	12.00	8.00	6.00

(May be slightly mixed with Maytime—especially small sizes.)

"HECTOR was very fine. Good blooms even from bulbets.

"FIREFLY, a peach of a red. Somewhat reminiscent of Bennett but better color. Propagated well."

—C. C. WHITE, Pa.

	Per							BULBETS	
		No. 1 (Large)	No. 2	No. 3 (Medium)	No. 4	No. 5 (Small)	No. 6	1000	QUART
SOLVEIG.....	100	6.40		4.80		3.20		3.00	12.00
SONATINE.....	100	2.00	1.60	1.20	1.00			.80	2.00
	1000	18.00	14.00	10.00	7.00				
SPRAY OF GOLD.....	100		2.00	1.50	1.00	.80	.60	1.00	
STAR OF BETHLEHEM.....	100	4.00	3.00	2.40	1.60	1.20	.90	4.00	
	1000	32.00	24.00	20.00	12.00	10.00	7.50		
SUSAN.....	100	6.50	5.50	4.50	3.50	3.00	2.50	4.00	10.00
SYMPHONY.....	100	2.50	2.00	1.50	1.00	.80	.60	1.00	2.50
	1000	20.00	16.00	12.00	8.00	6.00	4.00		
TAIAROA.....	100	5.00	4.00	3.00	2.40	1.60	1.20	1.50	4.00
	1000			24.00	20.00	12.00	9.00		
TAKINA.....	100		4.00	3.00	2.40	1.80	1.40	3.00	
THE MOGUL.....	100	10.00	8.00	7.00	6.00	5.00	4.00	2.00	5.00
	1000	80.00	65.00	55.00	48.00	40.00	32.00		
TIMBUCTOO.....	100	100.00	80.00	70.00	60.00	50.00	40.00	100-8.00	
TOKEN.....	100	2.50	2.00	1.50	1.00	.80	.60	1.00	2.50
	1000	20.00	16.00	12.00	8.00	6.00	5.00		
UNCAS.....	100	32.00	28.00	24.00	20.00	16.00	12.00	100-4.00	
VAGABOND PRINCE.....	100	4.00	3.00	2.40	2.00	1.60	1.20	2.00	5.00
	1000	32.00	25.00	20.00	16.00	12.00	10.00		
WASAGA.....	100	2.00	1.60	1.20	1.00	.70	.50	.60	1.50
	1000	18.00	14.00	10.00	7.00	5.00	4.00		
WURTEMBERGIA.....	100	2.50	2.00	1.50	1.00	.80	.60	1.00	2.50
	1000	20.00	16.00	12.00	8.00	6.00	4.00		
YVONNE.....	100	2.00	1.60	1.20				.60	1.50
	1000	15.00	12.00	10.00					
ZAUBERFLOTE.....	100	7.00	6.00	5.00	4.50	3.50	3.00	4.00	
ZUNI.....	100	16.00	12.00	9.00	7.00	5.00	3.00	8.00	

PALMER SEEDLINGS				Per	Large	Medium	Small	1000	Quart
300911.....				100	\$10.00	\$6.50	\$4.00	\$4.00	
30112.....				100	15.00	10.00	6.00	7.00	20.00
30161.....				100	4.50	3.00	1.50	4.00	
30289.....				100	4.50	3.00	1.50	4.00	
30291.....				100	10.00	6.50	4.00	4.00	
32023.....				100		6.50	4.00	4.00	
32145.....				100	3.00	2.00	1.25	1.50	
32201.....				100	12.00	9.00	6.00	8.00	
32203.....				100	2.50	1.50	1.00	1.50	

"After three long years I have finally found what I have been looking for—seedling 30116 and 32207, ALGONQUIN and JASMINE. I have watched for them faithfully ever since I saw them at Akron, Ohio. Although Jasmine is not quite as deep a yellow as we are looking for in the gladiolus it is very fine. The ruffled edges will no doubt offset what it lacks in depth of color. As to ALGONQUIN the color is just about what anyone would desire in red. Both of these at Akron Show were wonderful."

—HOWARD UHRIG, Ohio.

"You sent me free two bulbs of BEACON. These are now in bloom and are the most magnificent flowers I have ever seen. I brought one into the plant here yesterday and everyone agreed they had never seen anything to equal it. Considering it was grown practically under a neighbor's pear tree and still attained a height of 5 ft. is really remarkable. This is the first year I have ever grown glads and to say I am pleased is putting it mildly."

—HERBERT DUNKERLEY, Penn.

"BEACON quality in flower. Quantity in buds. CREVE COEUR fascinating. AMRITA superlative. DEBONAIR, dropping PICARDY for this. VAGABOND PRINCE tops them all."

—H. JAVUREK, N. Y.

Special Collections and Sets

No. 1. UNLABELED COLLECTION. 100 assorted large bulbs (1¼ inch up) in at least 40 varieties in about every shade in gladiolus. I have sold this collection for years and have thousands of very well pleased customers. **I positively guarantee there is not a better collection sold by any grower in the country for anywhere near the price. I get many repeat orders every year from well pleased customers. 100 for \$3.00; 50 for \$1.75; 25 for \$1.00 all prepaid.** With each 100 bulbs of this collection I will put in FREE 1 large AMRITA bulb. This is a very unusual and beautiful variety. Also 1 large CAMELLIA bulb, a beautiful creation.

No. 1a. SAME COLLECTION IN MEDIUM SIZE BULBS. 100 bulbs for \$2.00; 50 for \$1.25. With 100 bulbs will give 1 medium AMRITA and 1 medium CAMELLIA.

No. 2. UNLABELED COLLECTION. 100 assorted as above containing 45 varieties and including many of the newer and higher priced ones. A wonderful collection at a moderate price. **100 for \$5.00; 25 and 50 at the same rate.**

No. 3. UNLABELED COLLECTION DE LUXE. 50 or more varieties, many of them being exhibition sorts and worth several times the price asked. Real aristocrats in gladiolus. Nothing better to be had in an unlabeled collection. **100 for \$10.00; 25 and 50 at the same rate.**

NONE OF THE ABOVE COLLECTIONS ARE LABELED AS TO VARIETIES. Don't ask us to give you the names of the varieties in the collections as we positively do not do it at these prices. If you want them labeled buy them under name. I guarantee the collections to be the best you can buy for the price.

No. 4. BETTER TIMES COLLECTION. Large bulbs (1-2 inches in diameter). **\$3.00. All labeled.** A very fine collection for a beginner or anyone else. Splendid varieties in many types and colors ranging from white thru many shades of pink, red, orange, yellow, salmon, smoke, blue and lavender. You can't get started in good named varieties in a less expensive way than in getting this collection or one of the next four.

- | | | |
|-------------------|-----------------------------|----------------------|
| 3 BELLA DONNA | 2 EVENSONG | 2 MARGARET PETER |
| 2 BENEDICT | 4 EXCELLENCE | 2 ROSE MARIE PFITZER |
| 3 BETTY NUTHALL | 4 GLADYS CLEGG | 2 ROSE STANDISH |
| 3 BLEEDING HEART | 2 JESSIE | 4 PEERLESS PINK |
| 4 CARDINAL PRINCE | 2 KING ARTHUR | 2 SOLITA |
| 2 AMETHYST | 2 LA PALOMA | 2 SPRAY OF GOLD |
| 3 ECSTASY | 3 LOYALTY | 2 TOBERSUN |
| 4 EDITH ROBSON | 2 MAID OF ORLEANS | 2 TOKEN |
| | 3 SEEDLING No. 32203, Cream | |

No. 5. \$3.00 LABELED COLLECTION. Another fine assortment of varieties and colors. Bulbs 1-2 inches in diameter.

- | | | |
|----------------|--------------------|--------------------|
| 3 ALAYNE | 2 MAGNA BLANCA | 3 ORANGE BUTTERFLY |
| 3 BAGDAD | 4 MARGARET FULTON | 2 ORANGE SOVEREIGN |
| 3 BILL SOWDEN | 4 MARY ANSTEEN | 3 RAPTURE |
| 2 CAESAR | 2 MARY ELIZABETH | 2 RED LORY |
| 2 CONSTANCY | 4 MAUVE MAGIC | 2 SCHUBERT |
| 3 EARLY PEACH | 2 MILFORD | 3 SYMPHONY |
| 2 EARLY ROSE | 2 MISS BLOOMINGTON | 2 RED PHIPPS |
| 2 GOLDEN BROWN | 2 MAMMOTH WHITE | 2 YVONNE |
| 4 GOLDEN CUP | | |

No. 6. \$3.00 LABELED COLLECTION. Bulbs 1-2 inches in diameter. All different from two previous collections. All good ones.

- | | | |
|------------------|--------------------|-------------------|
| 3 AVE MARIA | 2 ESCORT | 2 HILLBILLY |
| 3 BETSY BOB-UP | 3 HERITAGE | 2 PELEGRINA |
| 2 CLARION | 3 LADY WINSOME | 3 PINNACLE |
| 2 COLOSSUS | 4 MIBLOOM | 3 RODERICK DHU |
| 4 CORONATION | 4 MOROCCO | 3 SALMON EMPEROR |
| 2 DR. DURR | 2 MOTHER MACHREE | 2 SMILING MAESTRO |
| 2 DREAM O'BEAUTY | 5 MRS. LANGFORD | 2 STUTTGARDIA |
| 2 EARLY MELODY | 2 MRS. S. A. ERREY | 2 TAIAROA |
| 3 EDITH MASON | 3 NANCY ANN | |

Will sell the 3 collections No. 4-5-6 for \$8.50. With any one collection No. 4-5-6 I will give FREE 1 AMRITA and if you order all three I will put in FREE 1 ALADDIN in addition to the AMRITA with each collection.

No. 7. SUPERIOR LABELED COLLECTION ENTIRELY DIFFERENT FROM THE PREVIOUS ONES. \$2.50. 1 large bulb of each of the following varieties. 2 bulbs of each for \$4.00.

BERNECE
BIT O'HEAVEN
BLUE ADMIRAL
BLUE WONDER
CREVE COEUR

DAMARIS
IRAK
NADIA
REWI FALLU
ROSAMOND

SIMCOE
SO BIG
SUSAN
UNCAS
ZAUBERFLOTE

No. 8. LABELED COLLECTION. \$1.60 one medium bulb of each of the varieties in No. 7. 2 bulbs each for \$3.00.

No. 9. LABELED PALMER COLLECTION. \$1.75. One large bulb each of the following. 2 bulbs each for \$3.00.

AMBERGLOW
ANGELUS
BEACON
BUCCANEER

CAMELLIA
JALNA
PREMIER HENRY
ROYAL YORK

SAHARA
SANDRA
THE MOGUL
VAGABOND PRINCE

No. 10. LABELED PALMER COLLECTION. \$2.00. 2 medium bulbs each of the varieties in No. 9.

No. 11. LABELED PALMER COLLECTION. \$2.00. 1 large bulb each of the following:

AMRITA
FIREFLY

HELENA
RECADO

REGENT

One medium of each, \$1.10.

No. 12. LABELED PALMER COLLECTION. \$10.00. One large bulb each.

ALGONQUIN
JASMINE

ROSELLE
SNOW WHITE

TITAN

One medium bulb each for \$7.50.

No. 13. LABELED PALMER COLLECTION. \$5.00. One large bulb each of the following:

ALADDIN
AMULET

BARCAROLE
CARILLON

KING LEAR

No. 14. PALMER BULBLET COLLECTION. \$1.00. 10 selected bulblets each of varieties in No. 11 Collection.

No. 15. PALMER BULBLET COLLECTION. \$1.60. 2 selected bulblets each of varieties in No. 12 Collection.

No. 16. PALMER BULBLET COLLECTION. \$1.10. 2 selected bulblets each of varieties in No. 13.

No. 17. ALADDIN COLLECTION. \$5.00. 1 large, 1 medium, 5 small, 25 selected bulblets.

No. 18. AMULET COLLECTION. \$5.00. 1 large, 1 medium, 5 small, 20 selected bulblets.

No. 19. CARILLON COLLECTION. \$5.00. 1 large, 1 medium, 5 small, 25 selected bulblets.

No. 20. KING LEAR COLLECTION. \$5.00. 1 large, 1 medium, 5 small, 20 selected bulblets.

No. 21. MARGARET BEATON COLLECTION. \$4.00. 1 large, 1 medium, 5 small, 25 selected bulblets.

No. 22. TIMBUCTOO COLLECTION. \$5.00. 1 large, 1 medium, 5 small, 25 selected bulblets.

No. 23. COLLECTION P.N.S. \$1.60. 1 large bulb of each of the Palmer numbered seedlings listed on page 12.

No. 24. COLLECTION P.N.S. \$2.00. 2 medium bulbs of each of the Palmer numbered seedlings.

Collections by Color

No. 25. DARK AND MEDIUM BLUE. 5 each medium AVE MARIA, BLUE ADMIRAL, PELEGRINA for 40 cents.

No. 26. LIGHT BLUE. 5 each medium BELLA DONNA, CHAMPLAIN, MILFORD, 1 BLUE WONDER for 60 cents.

No. 27. DARK RED. 5 each medium ECSTASY, DR. HOEG, MOROCCO, PIRATE, RED LORY for 60 cents.

No. 28. MEDIUM RED. 5 each medium BILL SOWDEN, CAESAR, CARDINAL PRINCE, ROYAL YORK for 60 cents.

No. 29. LIGHT RED OR SCARLET. 5 each medium EXCELLENCE, SEEDLING 30112, WURTEMBERGIA, SEEDLING 28263 for 60 cents.

No. 30. ORANGE. 5 each medium LA PALOMA, MRS. S. A. ERREY, ORANGE BUTTERFLY, ORANGE SOVEREIGN, SOLITA for 55 cents.

No. 31. YELLOW. 5 each medium ALCHEMIST, CLARION, GOLDEN CUP, JONQUIL, LOYALTY, SPRAY OF GOLD for 65 cents.

No. 32. LAVENDER. 5 each medium KING ARTHUR, MINUET, MAUVE MAGIC, for 35 cents.

No. 33. LAVENDER PINK. 2 each medium HELENA, NANCY ANN, SO BIG, for 85 cents.

No. 34. ROSE PINK. 5 each medium ALAYNE, DREAM O'BEAUTY, EARLY PEACH, RECOVERY, ROSE WINGS for 50 cents.

No. 35. SALMON PINK. 5 each medium BETTY NUTHALL, MARGARET FULTON, NETHERLAND PRINCE, PICARDY, RAPTURE for 55 cents.

No. 36. SALMON PINK. 5 each medium HECTOR, LADY WINSOME, MARY ANSTEEN, SMILING MAESTRO, TOKEN for 60 cents.

No. 37. LIGHT PINK. 5 each medium DEBONAIR, MAYTIME, SYMPHONY, SONATINE, SANDRA for 75 cents.

No. 38. WHITE. 5 each medium ALBATROSS, MAGNA BLANCA, MAID OF ORLEANS, MARY ELIZABETH for 60 cents.

No. 39. BLOTCHED. 5 each medium BLEEDING HEART, COLOSSUS, EDITH ROBSON, PEERLESS PINK, RODERICK DHU for 75 cents.

No. 40. SMOKY AND ODD SHADES. 5 each medium BAGDAD, GOLDEN BROWN, MOTHER MACHREE, SEEDLING 30161, SEEDLING 27585 for 60 cents.

No. 41. CREAM AND BUFF. 5 each medium DUNA, MRS. LANGFORD, PARADISE, SEEDLING 32203, WASAGA, YVONNE for 75 cents.

No. 42. EARLY VARIETIES. 5 each medium AL SMITH, EARLY ROSE, MI-BLOOM, MISS BLOOMINGTON for 55 cents.

No. 43. EXHIBITION VARIETIES. 5 each large PICARDY, BAGDAD, EDITH ROBSON, BLEEDING HEART, LADY WINSOME, LUCIFER, PINNACLE for \$1.35.

No. 44. EXHIBITION VARIETIES. 5 each medium of varieties in No. 43 for 80 cents.

No. 45. 50 Cent Long Season Specials

To have blooms of a certain variety over a long period I want to especially recommend the following collections. These consist of various sizes of bulbs of each variety. There are usually two or more large bulbs, some medium and some small. If you are not in the habit of buying medium or small bulbs you will be amazed at the fine blooms you will get from these. And if there is a particular variety that you especially like you can have blooms of this variety over a much longer period than you could if you planted all one size.

I can't give you the exact number of bulbs that you will receive in each lot because the varieties vary somewhat in price and I have a much larger stock of some kinds than of others but you may be assured that you will get big value. **Leave it to me.**

Remember each 50 cent special is only one variety and not an assortment of several varieties or of all of them. Each special consists of various sizes of just one variety. Select as many as you wish. But remember they are 50 cents for each one.

Any **five** lots for **\$2.25**. Any **10** lots for **\$4.00** or any **15** for **\$5.75**. In addition to this if you buy several lots I will put in something good for you to try out.

ALAYNE
ALBATROSS
AL SMITH
AMBERGLOW
ANGELUS
AVE MARIA
BAGDAD
BEACON
BELLA DONNA
BENEDICT
BERNECE
BETSY BOB-UP
BETTY NUTHALL
BILL SOWDEN
BIT O'HEAVEN
BLEEDING HEART
BLUE ADMIRAL
BUCCANEER
CAESAR
CARDINAL PRINCE
CHAMPLAIN
CLARION
COLOSSUS
CONQUEST
CONSTANCY
CREVE COEUR
DEBONAIR
DREAM O'BEAUTY
DR. HOEG
EARLY PEACH

EARLY ROSE
EDITH MASON
EDITH ROBSON
ESCORT
EXCELLENCE
GLADYS CLEGG
HECTOR
HELENA
JONQUIL
KING ARTHUR
LA PALOMA
LADY WINSOME
LOYALTY
LUCIFER
MAID OF ORLEANS
MARGARET FULTON
MARY ANSTEEN
MARY ELIZABETH
MAUVE MAGIC
MAYTIME
MILFORD
MOROCCO
MOTHER MACHREE
MRS. ERREY
MRS. LANGFORD
NANCY ANN
NETHERLAND PRINCE
ORANGE BUTTERFLY
ORANGE SOVEREIGN
PARADISE

PEERLESS PINK
PELEGRINA
PHYLLIS McQUISTON
PICARDY
PIRATE
PREMIER HENRY
RAPTURE
RECOVERY
RED LORY
REVERIE
REWI FALLU
RODERICK DHU
ROSAMOND
ROSE WINGS
ROYAL YORK
SANDRA
SCHUBERT
SIMCOE
SMILING MAESTRO
SO BIG
SOLITA
SONATINE
SUSAN
SYMPHONY
TAIAROA
THE MOGUL
TOKEN
VAGABOND PRINCE
YVONNE
ZAUBERFLOTE

No. 46. Dollar Assortments

Here is another lot similar to the previous one but **each set of assorted bulbs of a kind is \$1.00**. Any **five** for **\$4.60**, or **ten** for **\$8.50**.

Just leave it to me to satisfy you on any of these lots of assorted size bulbs in the last two offers. If you want some bulblets and less bulbs just say so and I can fix them up that way.

AMRITA
BLUE WONDER
CAMELLIA

DAMARIS
FIREFLY
NADIA

RECADO
REGENT
UNCAS

Growers' Collections---Not Prepaid

No. 47. LARGE SIZE. No. 1 and No. 2 assorted. **1000 bulbs for \$12.00. 100 each** of any 10 of the following varieties for **\$12.00.** Not less than **1000 at this price.** If you do not want just 100 each of 10 varieties you can have more of certain kinds and less of others but not more than 250 nor less than 50 of any one kind and not less than 7 varieties nor more than 15.

AL SMITH	EDITH ROBSON	ORANGE SOVEREIGN
AVE MARIA	EXCELLENCE	PARADISE
BAGDAD	GOLDEN CUP	PICARDY
BELLA DONNA	LOYALTY	RAPTURE
BETTY NUTHALL	MAID OF ORLEANS	RECOVERY
BILL SOWDEN	MARGARET FULTON	REVERIE
BLEEDING HEART	MARY ELIZABETH	RODERICK DHU
CARDINAL PRINCE	MAUVE MAGIC	SOLITA
DEBONAIR	MAYTIME	SYMPHONY
DUNA	MIBLOOM	WASAGA
	MRS. LANGFORD	

No. 48. 500 large size bulbs of above varieties for **\$6.50.** Not less than **500 at this price.** 50 each of any 10 of the above varieties or not more than 125 nor less than 35 of any one kind and not less than 7 kinds nor more than 14.

No. 49. MEDIUM SIZE. No. 3 and No. 4 assorted. **1000 bulbs for \$8.00.** The same conditions as to number of varieties and amounts of each variety as in No. 47.

ALBATROSS	GOLDEN CUP	PEERLESS PINK
AL SMITH	HECTOR	PICARDY
AVE MARIA	JONQUIL	RAPTURE
BAGDAD	LOYALTY	RECOVERY
BELLA DONNA	LUCIFER	REVERIE
BETTY NUTHALL	MAID OF ORLEANS	RODERICK DHU
BILL SOWDEN	MARGARET FULTON	ROSE WINGS
BLEEDING HEART	MARY ELIZABETH	SCHUBERT
CARDINAL PRINCE	MAUVE MAGIC	SOLITA
CLARION	MAYTIME	SONATINE
DEBONAIR	MIBLOOM	SPRAY OF GOLD
DREAM O'BEAUTY	MOROCCO	SYMPHONY
DR. DURR	MRS. LANGFORD	TOKEN
DUNA	ORANGE BUTTERFLY	WASAGA
EDITH MASON	ORANGE SOVEREIGN	YVONNE
EDITH ROBSON	PARADISE	32203, CREAM
EXCELLENCE	PHYLLIS McQUISTON	

No. 50. MEDIUM SIZE. 500 bulbs for \$5.00. 50 each of any 10 of the varieties in the above offer. And the same conditions as to number of varieties and amounts of each variety as in No. 47.

No. 51. SMALL BULBS. 100 each of any 10 of the following varieties for **\$4.00.** The same conditions as to number of varieties and amounts of each variety as in No. 47.

ALBATROSS	GOLDEN CUP	PICARDY
AL SMITH	JONQUIL	PRIMROSE PRINCESS
AVE MARIA	LA PALOMA	RAPTURE
BAGDAD	LOYALTY	RECOVERY
BELLA DONNA	MAID OF ORLEANS	REVERIE
BETTY NUTHALL	MARGARET FULTON	RODERICK DHU
BILL SOWDEN	MARY ELIZABETH	ROI SOLEIL
BLEEDING HEART	MAUVE MAGIC	SCHUBERT
CARDINAL PRINCE	MAYTIME	SOLITA
CLARION	MIBLOOM	SONATINE
DEBONAIR	MISS BLOOMINGTON	SPRAY OF GOLD
DR. DURR	MOROCCO	STUTTGARDIA
DREAM O'BEAUTY	NETHERLAND PRINCE	SYMPHONY
DUNA	ORANGE BUTTERFLY	TOKEN
EDITH MASON	ORANGE PRINCESS	WASAGA
EDITH ROBSON	ORANGE SOVEREIGN	YVONNE
EXCELLENCE	PELEGRINA	32203, CREAM
	PEERLESS PINK	

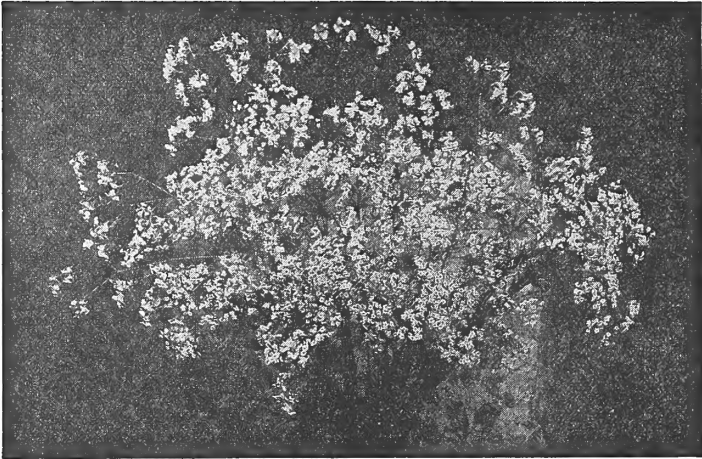

Euphorbia Corolata (FLOWERING SPURGE)

This is a hardy perennial somewhat similar to double Baby's Breath but blossoms later. Blooms through August and September. Just the thing to go with glads or any other kind of flower. Will grow on most any kind of soil, even on dry sand, but good garden soil will make it very much better.

This is a plant that should be grown in every garden and commercial growers should plant it by the hundred. Absolutely hardy and I am sure you will like it.

In the northern states I would suggest Euphorbia be planted early in the spring. In the south or where it does not freeze hard, fall planting would be perfectly all right.

Though Euphorbia is easy to handle, and there should be no reason for it not doing well. I have had some complaints about the roots not growing. I don't know why this is because if they are planted at once and given a good watering they should all grow. I have had no trouble with them myself. But in as much as I have had some complaints I no longer guarantee the roots. I do give good strong healthy roots and if given half a chance they should grow but if they do not grow I shall not be responsible.

Prices are 4 roots for 60 cents or one dozen for \$1.25 prepaid. **We do not sell less than four as they cannot be shipped with the gladiolus bulbs. We have to make a separate shipment. Can't usually ship roots after April 15th.**

To Southern customers we can ship this fall or anytime during the winter but would advise Northern customers to plant in the Spring.

100 roots \$6.00 f.o.b. with 50 at the 100 rate.

Pure Vermont Maple Syrup

Griddlecakes or Waffles and Syrup. Um! Um!

If you have never eaten the pure unadulterated Vermont Syrup you don't know what you have missed. The black blended concoctions sold throughout the country as Maple Syrup are not to be compared with the real Vermont Syrup any more than Halley is to be compared with Picardy. Then a lot of Vermont Maple products are not of good quality. I am a connoisseur of good syrup and send out only the best grade such as I would eat myself.

Prices are F.O.B. Burlington. A gallon can be sent as far south as Virginia for 35 cents and to the West Coast for \$1.00. The Express companies make a special rate on Maple products. Parcel Post costs much more. A gallon of syrup weighs 13 lbs. packed for shipment.

1 GALLON \$2.50	½ GALLON \$1.50	1 QUART 90 cents
A case of 12 PINTS \$4.50	A case of 12 HALF-PINTS in glass \$2.50	
MAPLE SUGAR. 2 oz. cakes 60 cents a lb. 5 lb. pail soft sugar \$2.50.		

A FINE CHRISTMAS PRESENT

NAPHTHALENE FLAKES

If there is any possibility of there being thrip on your bulbs, by all means do something to get rid of them this fall. Of course you know if you had thrip on your plants this summer but sometimes there are thrip in very small quantities that you might not notice so it is always safer to take precautions and get rid of the thrip in the fall before they have any chance of doing any damage to the bulbs. If you have only small quantities of bulbs, that is up to a thousand, Naphthalene Flakes are the simplest thing to use to clean up the thrip. We sell a package of nearly **2 pounds for fifty cents**, prepaid. This is enough to treat two thousand bulbs. If you want it in larger quantities F.O.B. here can make you a special price.

"Last spring I bought 500 small bulbs of you and in spite of hot, dry weather we have had they are doing first rate. They were the small size bulbs and what blooms I have had so far are very nice. I am much pleased with them."
—H. P. SEVERSON, Wisconsin.

"The Palmer Seedlings you sent me under number are wonderfully fine. We like especially the larger WASAGA, the big red with white throat and flesh colored one. They have given us lovely blooms in spite of the dry weather. FIREFLY is fine and a vigorous grower."
—JOHN Q. REYNOLDS, N. Y.

"I have particularly liked MAYTIME this year. The flower was large and a very beautiful pink with cream throat. I doubt if the florists here have seen it but it's a beauty and seems to me would sell well."
—FRANK WARD, Illinois.

"30112 went big. DUNA, RODERICK DHU and DEBONAIR are tops around here. I find the florists are hard to sell a new kind to. They seem to be married to PICARDY although I think RAPTURE is almost as good and does not bruise as easy."
—P. H. GERBICH, Ohio.

"I want to tell you how wonderful our glads have been this Summer, that you sent me in a no name order—all are very beautiful—all straight—. Am in hopes to get another order next spring and neighbors say they are going to order some too."

"Many thanks for your fine collections, and my Euphorbia Corolata has done wonderful, very pretty."
—C. W. STEWART, Merrimac, Mass.

"I believe ALGONQUIN is the finest exhibition light red I have ever seen. Its fine color should make it a good commercial too. JASMINE is a very beautiful, refined flower that will appeal to any beauty conscious glad grower. These two varieties were outstanding among the newer ones this season."
—KENNETH M. WEALE, Reading, Mass.

"Wherever I took BILL SOWDEN they raved over it. One I thought so grand was LADY WINSOME I had one stalk five feet tall straight as an arrow 8 large blooms open and 8 more buds that opened in the house."
—MRS. REX HORTON, Missouri.

"Your seedling No. 32201 is grand. There were more Oh's and Ah's over that one from the many folks that saw them than about any other variety in my garden."
—MRS. E. A. GREEN, Penn.

"By far the outstanding flower that I saw at any show this year was a bloom of ALADDIN that Mrs. Sherwin exhibited at the Indiana State Show. In fact, I believe it was the most impressive spike of gladiolus that I have ever seen. It was positively sensational."

"REVERIE continues to be one of my real favorites and taken on the whole I can only repeat what I wrote you last fall, 'Palmer varieties are tops'."
—DONN T. CARNEY, Ohio.

"TOKEN was great and tho planted late held its own with any of them. It certainly is a great propagator and the bulbs and bulblets dug clean."

"Your seedling 30114, FIREFLY, was very good again. I don't like the name though. Would rather it be called Mephisto because our local florist says it is certainly a H— of a good glad."

"If you remember a few years ago at a meeting of the N.E.G.S. I told you that the glad under number at that time should be named. I refer to MAYTIME which to my mind has grown longer spikes each year. That glad has sold better than any other I have and pays good money. It is so early. I much prefer it to Picardy for color. It really seems that it has more vigor now than when you first released it."
—JOHN J. O'DONNELL, Mass.

Use the Coupons on this page before **JANUARY 1st** and **Save Money**

The express purpose of these coupons is to bring in fall orders with the cash when money is not so plentiful as later in the season. So the coupons will positively not be allowed unless the order is paid in full before January 1st.

Coupon Worth \$1⁰⁰

In addition to any other offers in this FALL LIST, if your order is received before JANUARY 1st I will accept this coupon as \$1.00 toward your order provided your order amounts to \$8.00 and is accompanied by cash.

This coupon will positively not be redeemed after January 1st.

CHAMPLAIN VIEW GARDENS

Coupon Worth \$5⁰⁰

In addition to any other offers in this FALL LIST, if your order is received before JANUARY 1st I will accept this coupon as \$5.00 toward your order provided your order amounts to \$31.00 and is accompanied by cash.

This coupon will positively not be redeemed after January 1st.

CHAMPLAIN VIEW GARDENS

Coupon Worth \$2⁰⁰

In addition to any other offers in this FALL LIST, if your order is received before JANUARY 1st I will accept this coupon as \$2.00 toward your order provided your order amounts to \$15.00 and is accompanied by cash.

This Coupon will positively not be redeemed after January 1st.

CHAMPLAIN VIEW GARDENS

Coupon Worth \$6⁰⁰

In addition to any other offers in this FALL LIST, if your order is received before JANUARY 1st I will accept this coupon as \$6.00 toward your order provided your order amounts to \$40.00 and is accompanied by cash.

This coupon will positively not be redeemed after January 1st.

CHAMPLAIN VIEW GARDENS

Coupon Worth \$3⁰⁰

In addition to any other offers in this FALL LIST, if your order is received before JANUARY 1st I will accept this coupon as \$3.00 toward your order provided your order amounts to \$21.00 and is accompanied by cash.

This coupon will positively not be redeemed after January 1st.

CHAMPLAIN VIEW GARDENS

Coupon Worth \$9⁰⁰

In addition to any other offers in this FALL LIST, if your order is received before JANUARY 1st I will accept this coupon as \$9.00 toward your order provided your order amounts to \$60.00 and is accompanied by cash.

This coupon will positively not be redeemed after January 1st.

CHAMPLAIN VIEW GARDENS

Coupon Worth \$4⁰⁰

In addition to any other offers in this FALL LIST, if your order is received before JANUARY 1st I will accept this coupon as \$4.00 toward your order provided your order amounts to \$26.00 and is accompanied by cash.

This coupon will positively not be redeemed after January 1st.

CHAMPLAIN VIEW GARDENS

Coupon Worth \$12⁰⁰

In addition to any other offers in this FALL LIST, if your order is received before JANUARY 1st I will accept this coupon as \$12.00 toward your order provided your order amounts to \$75.00 and is accompanied by cash.

This coupon will positively not be redeemed after January 1st.

CHAMPLAIN VIEW GARDENS