Ohisca

'48

Come with me to the casbah

Mary Epstein

"Friends will always be friends"
Lillian Hayman

"Have a nice time this summer."
"Jerry" P.

(Best of Luck!)
(Bud Wallace)

To a cute freshman -
The best of luck always.
"E.l"

Lots of Luck always!!
Vick & Frederick Inc.

Best of Luck to
Harold in my first year algebra.
- Richard Jones

Good ol'
By Ruth Edgerton -
She was late to
Class Harold 1948

Harold Kadis Room #13

I wish you
the Best in
Everything
Elwood Reaves

Hair-se Price
Good luck
Buddy
Wester.

Luck to ya Harold!
Billy West

Be good and keep
healthy all four
years in H.S.
Ann Smith

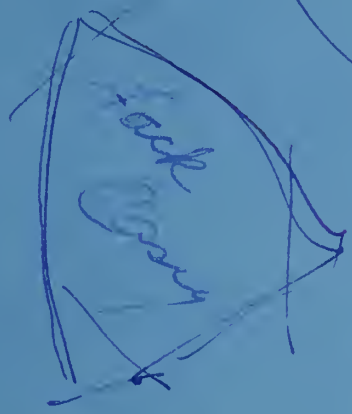

Best of Luck to you
and yours
Kitty Keller "49"

Back Casey

More power
to you!
Have his Smith

Best of Luck with
Marzie -- Beware
of Primrose --
Love,
Dant

FOR REFERENCE
Not to be taken from this room

Be good
you little
desert
Watch out for
George!
Love, Adeline

Wayne County Public Library
Goldsboro, N. C.

Sorry little freshman
Lucia

the best of luck always.
Janie B.

Harold, I've
roughly enjoyed
teaching you and
I hope to see you
next fall. Good luck
Emma Lou Garner

Been nice knowing
you Harold,
John Parker

Harold, Its been nice
knowing you. You have
been a swell Freshman
President. Lots of luck.
Irving

'48

PUBLISHED BY THE
SENIOR CLASS
GOLDSBORO HIGH SCHOOL
GOLDSBORO, N. C.

FOREWORD

Here are the tangible products of your high school days. Remember these days with happiness and pride. Remember them always and you will have a part of your youth no one can take from you.

79_07853

Wayne County Public Library
Goldsboro, N. C.

DEDICATION

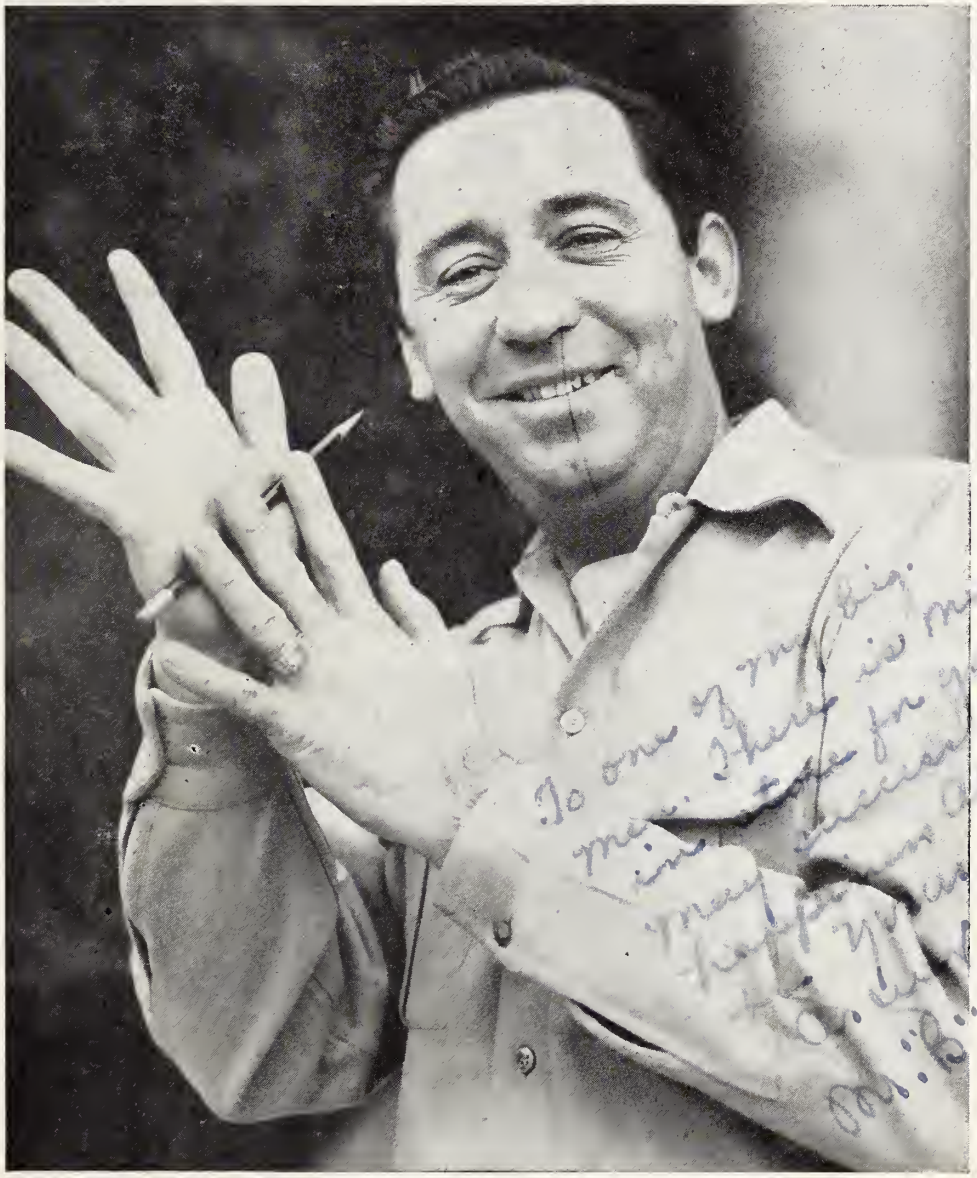

MR. CLIFTON BRITTON

To Mr. "B" we dedicate this volume in sincere appreciation of his many hours of work with us as class advisor, unofficial annual advisor, and as our teacher and friend. He has given unstintedly of his time, ideas, and inspiration—thus spurring us ever forward to new and greater fields.

IN MEMORIAM

The staff wishes to dedicate this page to the memory of Miss Ruby Rosser, who will live on in the hearts of those who knew her. Such persons as our Miss Rosser never die, they only gain the robes of immortality. Her cheerful smile made us love her; her friendly counsel bound us to her; her marked sincerity gave us faith and trust in her; and her straightforward steps in righteous paths make us know that her earthly deeds to her many students and friends have now placed her where she may walk hand in hand with God.

ADMINISTRATION

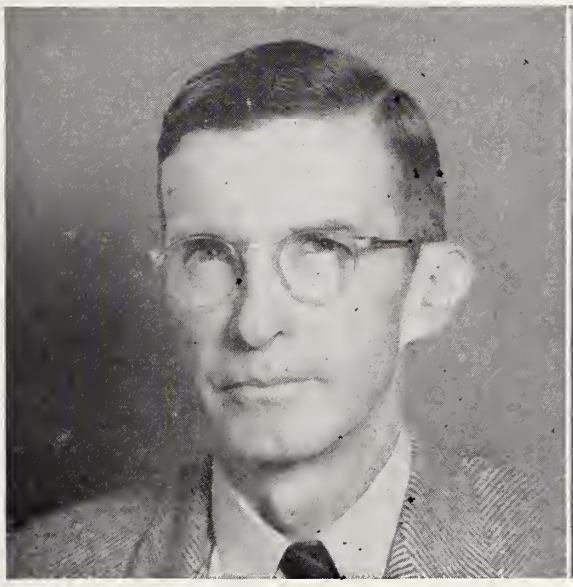

MR. RAY ARMSTRONG, *Superintendent*
A.B., M.A., University of North Carolina,
Chapel Hill, N. C.

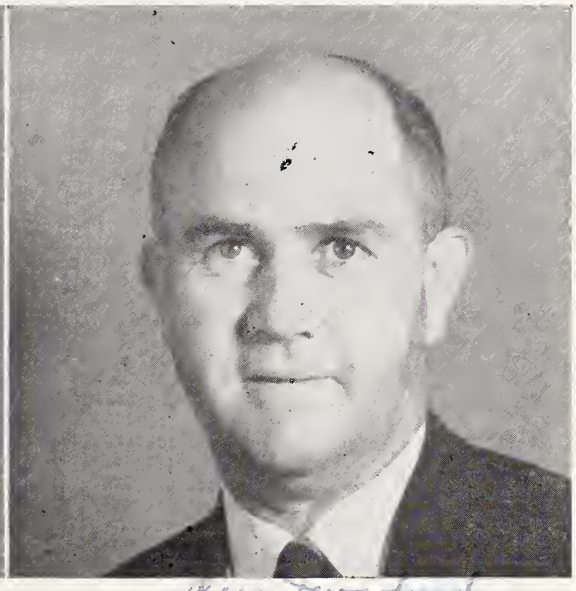

MR. CLEMENT WAKE TWIFORD, *Principal*
A.B., M.E., University of North Carolina,
Chapel Hill, N. C.

Miss Sarah N. Alexander, A. B., Mathematics, Algebra, Dramatics; Mr. W. W. Barden, M[illegible] Trades; Miss Frances D. Bayne, B. S., Coordinator Distributive Education; Mr. Anthony Blysak, B. S., Science, Physics, Physical Education; Mrs. Clarinda A. Britt, B. S., Home Economics; Mr. Clifton Britton, A. B., M. A., Dramatic and Radio Arts; Miss Rachel Brooks, A. B., English, Spanish; Miss Billie Bryan, A. B., Typing, Shorthand, General Business; Mrs. Eliza S. Cox, Algebra, Bookkeeping, Mathematics.

Miss Emma Britt Davis, A. B., English, French; Mr. Charles W. Doak, B. S., Sociology, History, General Business, Civics; Miss Elizabeth Grant, A. B., English, History; Miss Nancy E. Hinson, A. B., Library Science, Librarian; Miss Janie C. Ipock, A. B., Algebra, Geometry, Trigonometry; Mr. R. Norris Jeffrey, B. S., Chemistry, Math, General Science, Physical Education; Miss Geraldine Jones, A. B., Biology; Miss Betty Joyce Kinlaw, A. B., Typing, Shorthand; Miss Carolyn Langston, A. B., Sociology, Guidance, English; Miss Kathleen Mills, A. B., French, Latin, Bible, Social Science; Miss Ina I. Mixon, B. S., Mathematics, World History; Mr. Eugene L. Roberts, B. S., M. S., English, Industrial Arts, Journalism; Mrs. Ruth R. Shine, B. S., Home Economics; Miss Ruby Lee Spencer, A. B., Home Economics; Miss Eleanor C. Simpson, A. B., English; Mr. John B. Thompson, B. S., Music, Social Science.

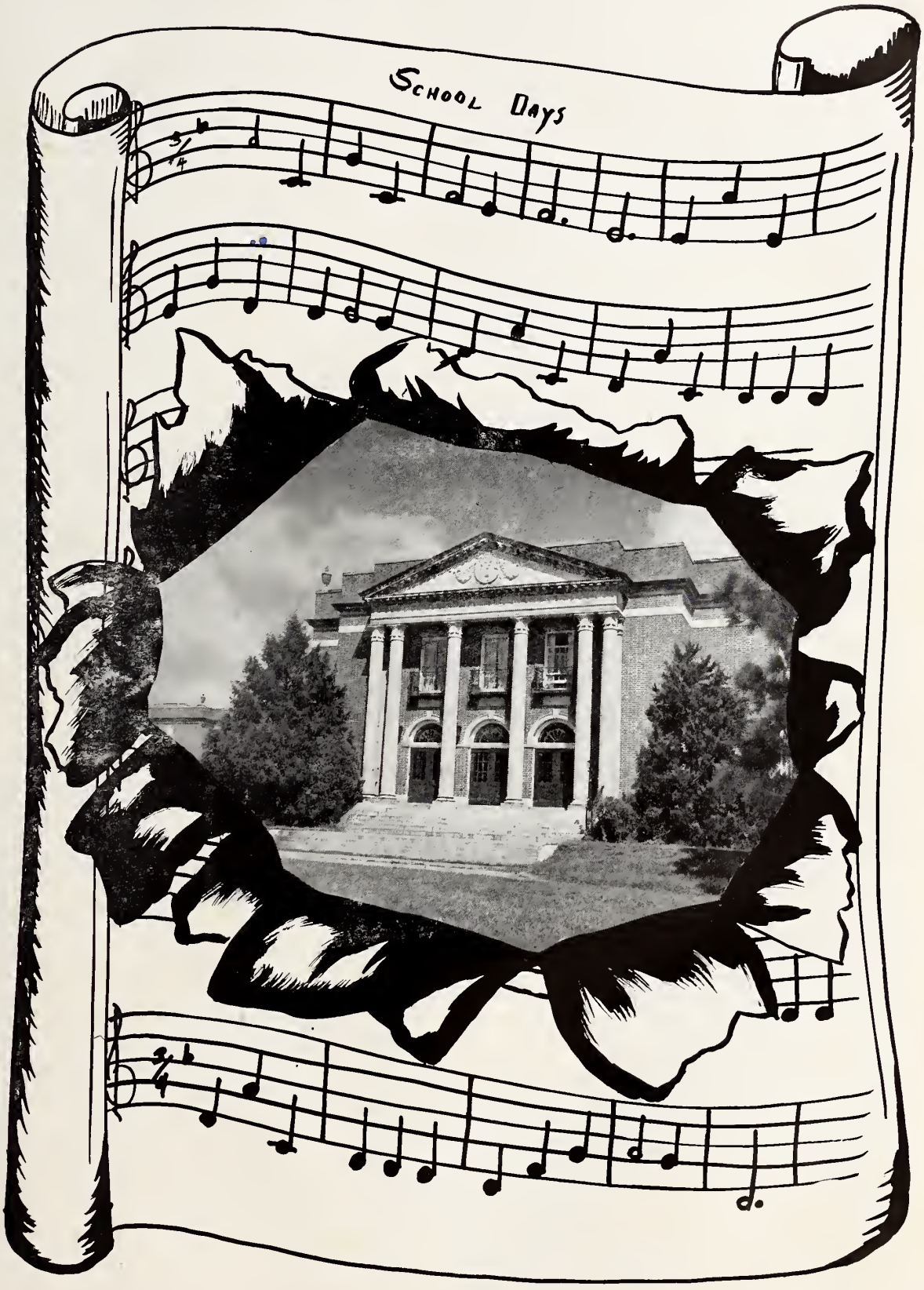
School Days

SENIOR CLASS

OFFICERS

President	Davis Byrd
Vice President	Eleanor Brown
Secretary	Evelyn Barbee
Treasurer	Billy Howell
Advisors	Carolyn Langston Clifton Britton

COLORS

Yellow and White

MOTTO

"Knowledge is a treasure but practice is the key to it."

CLASS SONG

Classmates loyal and forever true,
We'll carry the torch everlastingly for you.
We're seniors together proud of yellow and white.
We'll prepare for the future and make the flame burn bright,
Be an example as long as we may,
Guiding the others coming our way.
Forget not each other, or the things that we do,
The pastimes, the future, our high school or you.

Classmates loyal and forever true
Bring back the traditions and honor anew
We're seniors together proud of yellow and white
United forever to prove that right is might!

Words and Music by D. J. Rose, Jr.

COUNCIL MEMBERS

FIRST SEMESTER

Gilda Vann, Josephine Jackson, Mildred Radford, Jane Parker, Nathan Ham

SECOND SEMESTER

Betty Bedford, Christine Byrd, Polly Edgerton, Kennith Waters, Nathan Ham

Charles Milton Acker

"Charlie"; "Now I only like clean jokes"

Weldon High School 1, 2; National Honor Society 4; "The Flute and the Vine" 3; "Our Town" 3; National D. E. Delegate 4; N. C. Delegate 4.

Ann Aycock

Shorty - She's got her man (?)

Glee Club 3, 4; Homeroom (Pres.) 1, (Sec.) 2, (Library Rep.) 2.

Mary Eloise Balkcum

Grand voice - sweet'n'nice

Glee Club 1, 2, 3; Lunch Room Comm. 1; S. A. Council 4; Goldmasquers 2; State Drama Festival 2; "Our Town" (Extra) 3; "Ramona" 3; Spanish Club 3, 4; "The Land Is Bright" 4.

Evelyn Frances Barbee

"Beebar"; "Moe"; Swimming Champ

Girls' Sports Club 1, 2; Goldmasquers 1, 2, 3; D. E. Club 2; Recreation Comm. 1, 2; Class Sec. 4; Radio Workshop 4; Jr.-Sr. Dance Comm. 3; State Costume Review 2; S. A. Council 1; Eastern Drama Festival 3; "Deadline for Living" 3; Community Chest Program 3; Class Council 1, 2, 4; "Our Town" 3; "The Christmas Story" 4; Homeroom Pres. 1; Homeroom Sec. 1; "The Shepherds' Song" 4.

Janie Lataine Bartlette

Quiet (?); Good Sport.

Pikeville High School 1; Marshal 4; National Honor Society 4; S. A. Corresponding Sec. 4; Spanish Club (Program Chm.) 4; Goldmasquers 2, 3, 4; S. A. Devotional Comm. 3; Jr.-Sr. Program Chm. 3; Eastern Drama Festival 3; Community Chest Program Chm. 3; Radio Workshop 3, 4; "The Visitor" 3; "Our Town" (Costume Comm.) 3; "Legend of Dust (N.C.F.M. Net.) 4; *"Gohisca"* Advertising Mgr. 4; We Honor 4.

Harvey Barwick

Voice

Home Room Pres. 1; Editor in Chief of the D. E. Club 2, 3, Assistant 4; "Our Town" 3; Jr.-Sr. Program 3.

Joe Claude Bazemore

"Squire" - Where's Jerry - hot pilot

Wilson High School, Wilson, N. C. 1, 2; Goldmasquers 3, 4; "Heaven Can Wait" 3; "The Flute and the Vine" 3; N. C. State Drama Festival 3; "Seventh Heaven" (Stage) 3; "A Look at the Book" 3; "The Visitor" (Advertising) 3; Band 2, 3; Jr.-Sr. (Dance Comm.) 3; Civil Air Patrol 1, 2, 3.

Betty Lois Bedford

"Pug" - cute clothes - cute - hand cream

Pineland Jr. College, Salenburg, N. C. 1; Building and Grounds Comm. 3; "Our Town" 3; "Little Riding Hood" (Prompter) 3; Initiation Comm. 2, 3; Jr.-Sr. (Card Comm.) 3; Spanish Club 4; English Pres. 2; Homeroom Vice Pres. 2, 3; History Sec. 2.

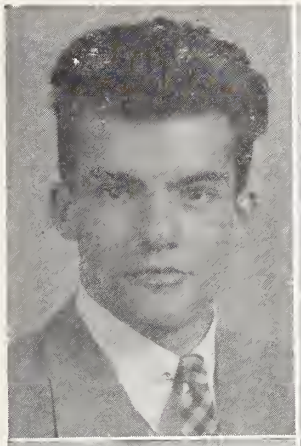
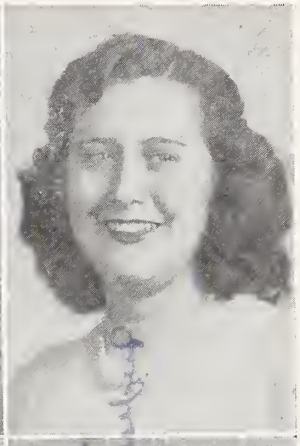

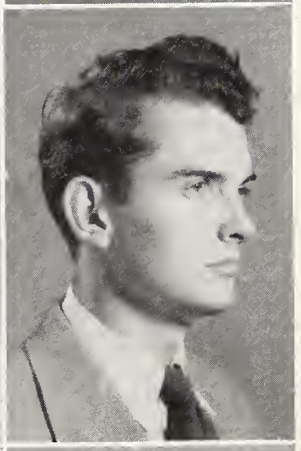
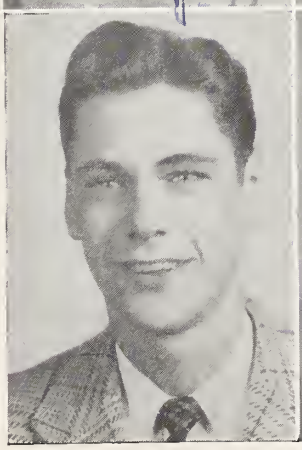
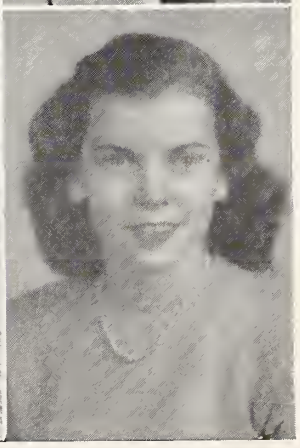

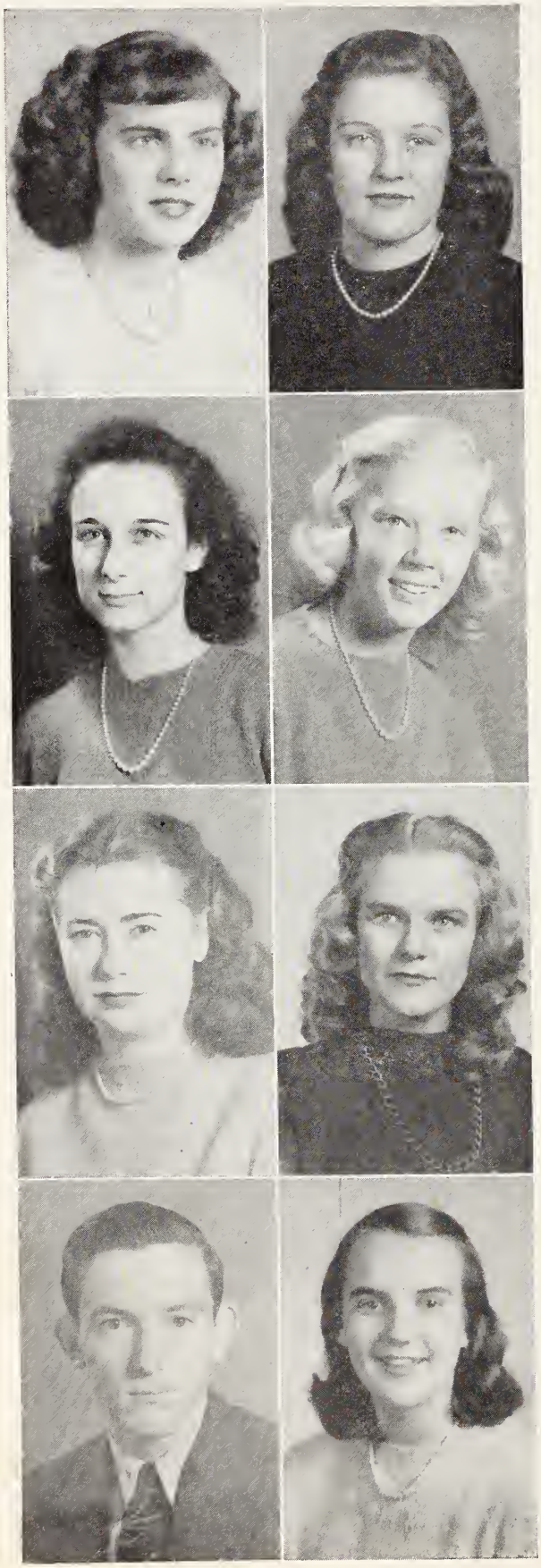

Ann Elizabeth Best

"Libby" - "Shorty"

Lost and Found Comm. 1; Building and Grounds Comm. 2; Homeroom Sec. 1; Homeroom Pres. 1; Homeroom Treas. 2; Homeroom Library Rep. 2.

Joyce Angeline Best

"Jo" - Eureka Boys - Designer

Pikeville High School 1; Glee Club 1; Goldmasquers 2, 3, 4; Spanish Club 4; Class Council 3; "Our Town" 3; "Centennial" (Make-up) 4; "Cinderella" (Properties) 2; Lib. Comm. 4; Glee Club Sec. 1.

Nona Gray Best

Going steady - Evelyn's other half

Red Cross Comm. 2; F.H.A. 2, 3; F.H.A. State Meeting 3; "Our Town" (Advertisement) 3; Homeroom (Sec.) 1, (Pres.) 2, (Library Rep.) 1, 2, 3.

Eunice Wooten Bizzell

"Eunie" - Good Personality - Full of Life

Goldmasquers 1, 2; Goldmasquers Ballet 1; Jr. Week Chm. 3; Jr.-Sr. Comm. 3; *"Gohisca"* (Asst. Class Ed.) 4; Class Cheerleader 2; Handbook Ed. 3; Basketball 1; Spanish Club 3, 4; Calendar Comm. 1; Recreation Comm. 4; E.N.C.S.S.C. 3; State Drama Festival 1; Jr. Week Proclamation 3; Class Council 1, 2; S. A. Council 2, 3; Spanish Pres. 3; English Pres. 1; Thanksgiving program 4; Spanish Treas. 4; Lib. Rep. 2, 3; Spanish Club Comm. Chm. 3, 4; National Honor Society, 4.

Elizabeth Anne Boyette

Peodie - dark lipstick - typing

F.H.A. (Pianist) 2, 3; Goldmasquers 2; State Drama Festival 2; "Men Folk" 2; "Janie" (Make-up) 2; Homeroom Vice Pres. 1, Sec. 1, 2; English Pres. 2; Devotional Comm. 4; Marshal 4; Jr. Week Comm. 3.

Evelyn Faye Branch

Flossie - Elroy - The bachelor and the bobby soxer

Building and Grounds Comm. 1; Vice President of Girls' Sports Club 2; Homeroom Pres. 1, 2, 3; Jaycee Follies 3; S. A. Council 1, 2; Goldmasquers 2, 3; "Heaven Can Wait" 3; "Seventh Heaven" 3; "Our Town" 3; Library Rep. 3; Property Mistress Goldmasquers 3; State Drama Festival 3; Eastern Drama Festival 3.

J. W. Brock, Jr.

"Briaberry"

Rosewood High School 1; New Hope High School 2.

Eleanor Ennett Brown

"El" - "Sis" - 'Buddy" - Giggles

Class Vice Pres. 4; Goldmasquers 2, 3, 4; Spanish Club 3, 4; Class Social Comm. 1; Jr.-Sr. Refreshment Comm. 3; Social Comm. 2; E.C.D.F. (Program Chm.) 3; State Drama Festival 2; "Our Town' (Lights) 3; "Men Folk" 2; S. A. Council 4; Class Council 3, 4; Homeroom Pres. 2.

Samuel Davis Byrd, Jr.

"Byrdie" - Davis, can you get your car?

Class Pres. 4; National Honor Society (Treas.) 4; "The Legend of Dust" (N.C.F.M. Net) 4; Marshal 4; "Treasure Island" 3; Goldmasquers 3, (Bus. Mgr.) 4; Goldmasquers Radio Workshop 3, 4; "Land's End" 3; "This Obscene Pomp" (Tob. Net) 3; "Slate Notes" Series 3; Eastern Drama Festival 3; "Young America" 3; French Club (2nd Vice Pres.) 3, 4; "*Gohisca*" Bus. Mgr. 4; Visual Education Comm. 3, 4.

Christine Byrd

"Crit" - "Cricket" - "Chris" - Floyd

Marshal 4; Senior Class Historian 4; F.H.A. (Sec.) 1, (Historian) 4; Goldmasquers 2; French Club (Vice Pres.) 3, (Pres.) 4; Jr.-Sr. Decoration Comm. 3; "*Hi News*" Adv. Mgr. 4; "Janie" (Make-up) 2, Science Vice Pres. 1; Dramatic Treas. 2; Geometry Vice Pres. 3; National Honor Society 4.

Paul Carraway

Curly hair - painter - business man

D. E. Club 3, (Pres.) 4; Bulletin Board Comm. 1.

Reba Marie Carraway

Slim - tiny waist

Goldmasquers 3; "Ramona" 2; "Lady Who Came to Stay" 2; Homeroom Pres. 1, 2, Sec. 3; F.H.A. 2, 3; Library Rep. 2, 3.

Viola Mae Carr

"Jukebox" - Victrola - dimples

S. A. Council 2; F.H.A. Club 2; Calendar Comm. 4; Basketball 1; Homeroom (Pres.) 2, (Vice Pres.) 3, (Sec.) 1, 2, 3, 4.

Virginia Carter

"Fat" - Bigone

Future Homemakers of America 1, 2, 3, 4; Home Economics Sec. 1; English Librarian 2.

Carl Casey

"Casey" - jokes - pretty hair

Goldmasquers 1, 2, 3, 4; Basketball 3, 4; Varsity Club 3; French Club 3; Radio Workshop 2, 3, 4; State Drama Festival 2; "Heaven Can Wait" 3; "Our Prayer" 4; "Young America" Series 3; "Slate Notes" Series 3.

Harold Caudill

Shorty - band - woman hater(?)

Library Comm. 2; S. A. Council 3; Band (Pres.) 4; Mixed Glee Club (Pres.) 4; Homeroom Pres. 4.

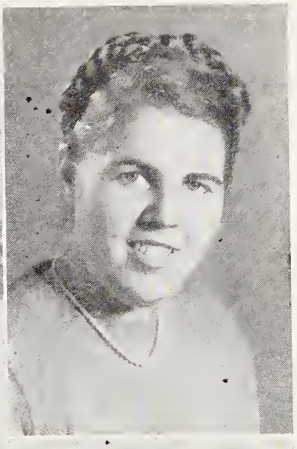

Polly Helen Combs

Polly - Noiseless

Library Comm. 4; Glee Club 2; Bible Class Pres. 3; Bible Class Sec. 3; Homeroom Sec. 3.

Susie Allene Coward

"Sue" - "Poopsie" - Where is Goose? - Trig Demon!

Marshal 4; Goldmasquers 3; Cafeteria Comm. 3, 4; Library Comm. (Chm.) 4; French Club 3, 4; Home Ec. Sec. 1; So. Science Pres. 1; Welfare Comm. 2; Homeroom Sec. 3; Jr. Week Program 3; Easter Program 2; National Honor Society 4.

Loreen Best Crocker

"Tootsie" - Tommie's Twin - jokes!

Goldmasquers 3; Board of Elections 4; Spanish Club 4; War Activities Board 1; Library Rep. 1; Ad Solicitor 4; Class Council 2; Centennial Ticket Comm. 4; "Heaven Can Wait" 3; "The Visitor" (Sound) 3; Homeroom Treas. 1; Geometry Sec. 3; Homeroom Vice Pres. 1.

Mary Delia Crocker

"Tommie" - Gordon - Tootsie's other half

Cafeteria Comm. 1; Calendar Comm. 4; Jr.-Sr. Decoration Comm. 3; Spanish Club 4; Goldmasquers 2, 3, 4; "The Visitor" (Backstage) 3; "Heaven Can Wait" 3; 'Cinderella" 2; 'Our Town" (Backstage) 3; Library Rep. 2, 3; Home Ec. Pres. 1; General Science Sec. 1; E.C.D.F. 2, 3; Dramatic Art Treas. 2.

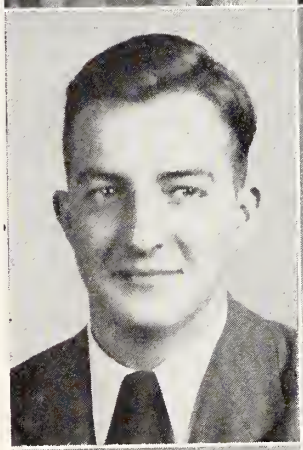

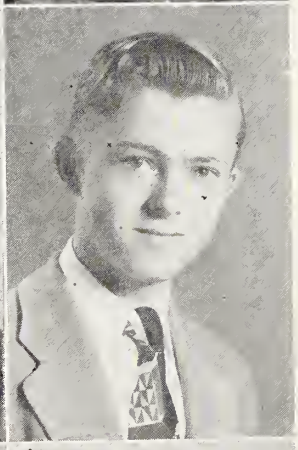

Charles William Crone

"Crook" - Charlie - Pretty Eyes

Jr. Varsity Football 2; Varsity Football 3, 4; Goldmasquers 1, 2, 4; Recreation Comm. 2; Athletic Comm. 3; Jr.-Sr. (Decoration Comm.) 3; Boys Chorus 3, 4; Spanish Club (Parliamentarian) 3, 4; S. A. Council 2, 3; Annual Staff 4; Eastern Carolina Drama Festival (Lighting) 3; Varsity Club 4.

Charles William Darden

"Charlie" - "Dardie" - Expressive Eyes

Goldmasquers 2, 3, (Asst. Bus. Mgr.) 4; Radio Workshop 3, 4; French Club (Treas) 4; Flag Comm. (Chm.) 2; "Ramona" (Sound) 2; Board of Elections 2; "Our Town" (Sound) 3; "Cinderella" (Stage Crew) 2; State Drama Festival 3; "Young America" Series 3; "Little Red Riding Hood' 3; Eastern Drama Festival (Bus. Mgr.) 3; "The Visitor" (Bus. Mgr.) 3; "This Freedom of Ours" 3; "Deadline for Living" 3.

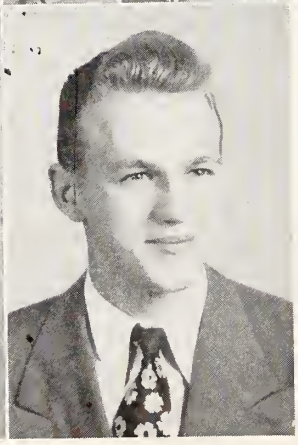

Joyce Laurie Dowlin

Talkative

Marshal 4; S. A. Parliamentarian 4; Goldmasquers 3, 4; Radio Workshop 3, 4; French Club 4; "Ramona" 2; "Treasure Island" (Prompter) 3; "The Bethlehem Road" 3; "Little Red Riding Hood" 3; "Seventh Heaven" (Properties) 3; "The Shepherds Song" 4.

Samuel Miller Eason

"Coke" - "Worm" - Cute grin

Class Pres. 3; Varsity Club 2, 3, (Pres.) 4; Goldmasquers 2, 3, 4; Senior Ring Comm. 4; Reception Comm. 1, 2, 3, 4; Football 1, 2, 3, (Co-Captain) 4; State Drama Festival 2; "The Lady Who Came to Stay" (Lighting) 2; "Ramona" (Lighting) 2; "The Visitor" (Lighting) 3; "Heaven Can Wait" (Lighting) 3; S. A. Council 2; Easter Pageant 2; "Men Folk" (Lighting) 2.

Alese Edgerton

"Pete" - Leslie - Navy

Goldmasquers 2, 3; "Ramona" 2; President of Homeroom 3; Library Rep. 3; New Hope High School 1, 2.

Polly Lynette Edgerton

Smart - Beautiful Hair - Actress

Marshal (Asst. Chief) 4; National Honor Society (Sec) 4; S. A. Vice Pres. 4; Goldmasquers 2, 3, 4; Devotional Comm. 2, (Chm.) 3; Library Comm. 1; Class Sec. 1; Class Treas. 3; Assembly Comm. (Chm.) 4; Spanish Club 3, 4; "Our Town" 3; "State Drama Festival" 2; "Cinderella" 2; 'Ramona 2; 'Snowbound" 2; "Bethlehem Road" 3.

Ruth Boyce Edgerton

"Goof" - Wake Forest (Sonny) - clothes - Packard

National Honor Society 4; Class Sec. 3; Marshal 4; War Activities Board 1; Calendar Comm. 3; Constitutional Comm. Chm. 1; Annual Staff 4; S. A. Council 4; C'ass Council 1, 2, 3, 4; Goldmasquers 2, 3, 4; "Milky Way" (ballet) 1; "Farmer Brown's Pig" 1; "The Flute and the Vine" 3; State Drama Festival 1, 2, 3; E C.D.F. (Properties) 3; Jr. Week Program 3; French Club Sec. 3, 4.

William Henry Edwards

Bill - beach comber - meatless - Where's the other Bill

Goldmasquers 3, 4; "Young America", "Slate Notes," "Legend of Dust" (Control Operator) 3, 4; "The Ghost of Benjamin Sweet," "Heaven Can Wait," 'The Visitor" (Sound Technician) 3.

Best of luck to
a fine lad like you!

William Henry Edwards

"Sally's Ears" - "Time for my 10 o'clock bottle"

"Hi News" Feature Editor 4; Jr. Football 1, 2, 3; "Our Town" 3; Homeroom Pres. 1, 2, 3.

Myron Hugh Ennis

Moon - car - La Verne - always late

Varsity Club 2, 3, (Vice Pres.) 4; Varsity Football (Co-Captain) 2, 3, 4; Jr. Football, (Co-Captain) 1; Goldmasquers 2, 3, 4; Class Pres. 2; Jr.-Sr. Comm. 3; Spanish Club 3, 4; Baseball 2, 3, 4; Boys Chorus 3, 4; Recreation Comm. 2; S. A. Council Rep. 1, 2, 3, 4; Homeroom Pres. 1, 2, 3, 4.

Maxine Ennis

"Max" - "Anybody seen Johnny?"

Bond and Stamp Comm. (Chm.) 1; Goldmasquers 3, 4; Jr.-Sr. Invitation Comm. 3; Freshman Week Program (Properties) 4; Glee Club 1; Class Council 2; S. A. Council Rep. 1; Library Rep. 2, 3.

Jo Ann Flowers

"Jo" - "Bum" - Sweet Expression

Library Rep. 1, 2, 3; Cafeteria Comm. 1, 2, 3; Class Council 4; Classroom Sec. 2; Decoration Comm. 3.

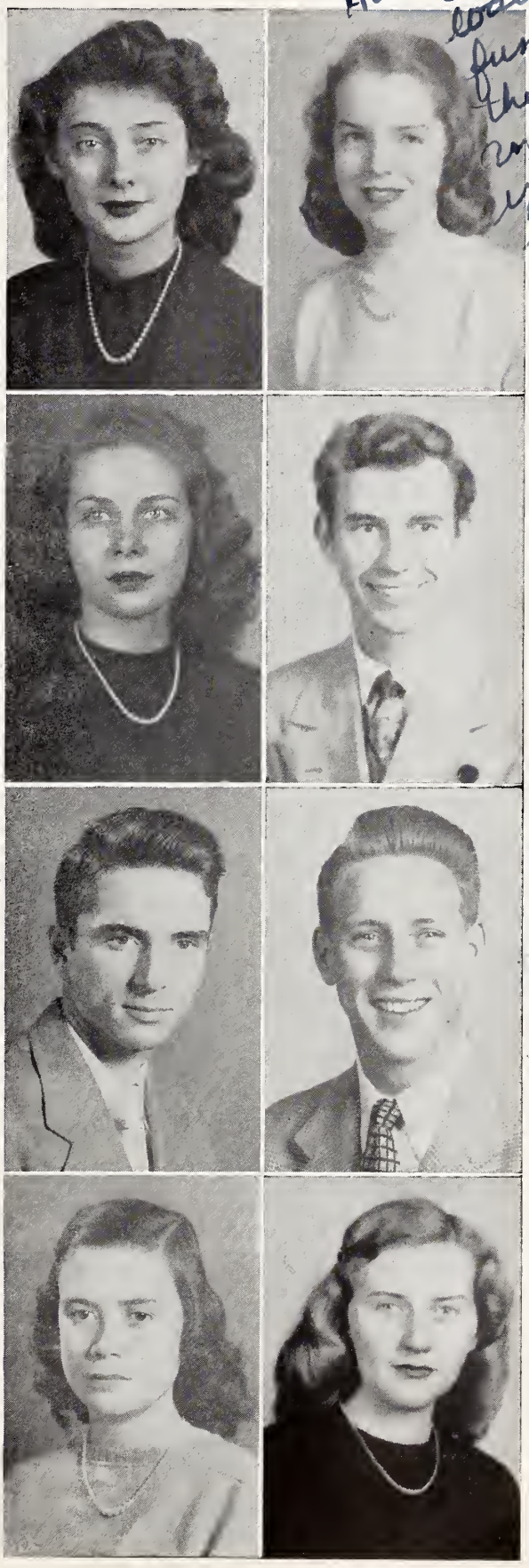

Harold, It's been loads of fun! Keep up the good work and I'm sure you'll always be a success.
Polly

Be good ole — may have been known. J. A. S. — Luck. Mack

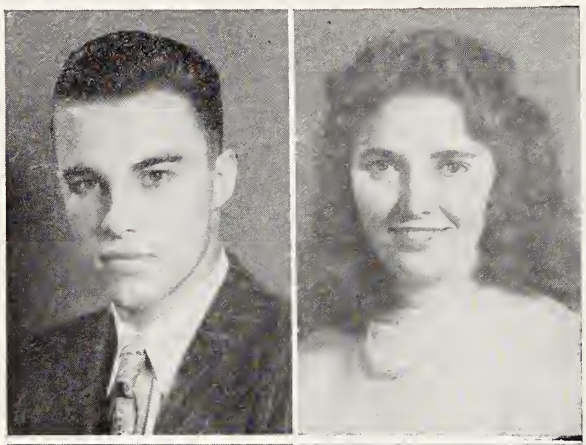

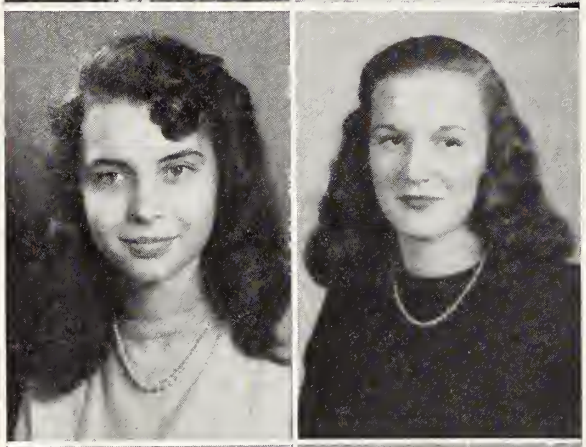

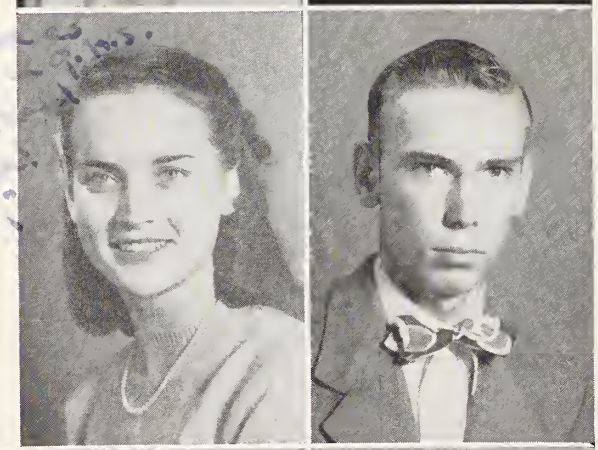

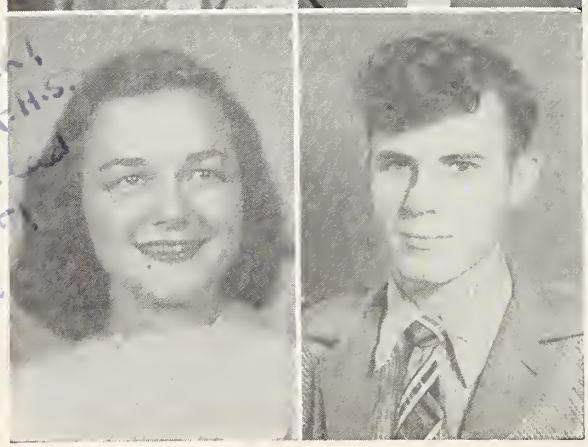

ARTHUR CARLTON FREDERICK

Freddie - 400 Park Ave. - football

E. K. Powe High School, Durham, N. C., 1; S. A. Vice Pres. 4; Varsity Club 2, (Vice Pres.) 3, 4, 5; Goldmasquers 2, 3, 4; Recreation Comm. 3; Assembly Comm. (Chm.) 4; Optimist Bowl 5; Football 2, 3, (Co-Captain 4, 5; Basketball 3; Baseball 2, 3, 4; State Football (Honorable Mention) 4; All-conference Football 4; All-conference Baseball 3; S. A. Council 2, 3, 4.

FRANCES LEONA FULGHUM

Math Demon

Marshal 4; F.H.A. (state delegate) 3; S. A. Council 2; Jr.-Sr. Decorating Comm. 3; F.H.A. (County Sec.) 2, (District Sec.) 3, (Pres.) 4, (Treas.) 4; Goldmasquers 2, 3, 4; "Our Town" 3; "Janie" 2; "Jaycee Follies" 3; "Little Red Riding Hood" 3; "Cinderella" (costume) 3; Homeroom Pres. 2; National Honor Society 4.

VERA LEE GAINEY

State - cute "figger" - designer

Goldmasquers 3, 4; "The Flute and the Vine" (costumes) 3; Eastern Drama Festival 3; State Drama Festival 3; Flag Comm. 1; Freshmen Week Initiation 4; F.H.A. 2, Homeroom Pres. 1, Sec. 2.

ELIZABETH REBECCA GARRIS

Lib - Becky - curly hair - Jo Ann's shadow

Cafeteria Comm. 1, 2; F.H.A. 1; Goldmasquers 2, 3, 4; "The Flute and the Vine" 3; "Bethlehem Road" 3; "Mountain Laurel" 2; "Cinderella" 2; English Sec. 2; Home Ec. Pres., 1; Biology Class Treas. 1; Arts and Crafts Vice Pres. 1; Library Rep. 2; Goldmasquers Ballet 3.

MARY OLIVE GRADY

"Molly" - "Boodle Bug" - "Got to meet Bill"

National Honor Society 4; Class Tentator 4; Cafeteria Comm. (Chm.) 2; Spanish Club (Vice Pres) 4; Jr.-Sr. Comm. 3; Goldmasquers 2, 3, 4; Radio Workshop 3, 4; "Legend of Dust" (N. C. Net F. M.) 4; "Our Town" 3; "Janie" 2; 'Cinderella 2; State Costume Review 2; 'Young America" Series 2; "Bethlehem Road' 3; Eastern Drama Festival 2, 3; Centennial Narrator 4; "This Freedom of Ours" 3; "Ramona" 2.

RAYMOND GRAY

Little grey Studebaker - Nona Grey - Frank's other half

Associate President State D. E. Club 4; Basketball 1, 2, 3; Baseball 2; New Bern High School 1.

ERLINE BURWELL GRIFFIN

"Ennie" - "Gypsy"

"Gohisca" Ed-in-chief 4; Class Vice Pres. 3; Devotional Comm. 1; Marshal 4; National Honor Society (Sec) 4; E.C.D.F. 2, 3; Social Comm. 3; Goldmasquers 2, 3, 4; Spanish Club 3, 4; N.C.S.S.C.C. 3; Class Social Comm. (Chm) 1, 2; "Cinderella" 2; "Ramona" (Costumes) 2; "Young America" 3; 'Bethlehem Road' 3; State Drama Festival 2, 3; 'This Obscene Pomp" (Tob. net) 3; Red Cross Program 3.

WILSON NATHAN HAM

"Happy" - "Bass" - Cushman lover

Goldmasquers 3, 4; Class Council 4; Homeroom Treas. 4; English Sec. 1; Building and Trades (Vice Pres.) 2.

Archie Etheridge Hamil, Jr.

"Arch" - friendly smile - witty

Training School, East Tennessee State Teachers College, Johnson City, Tenn. 1, 2; Jr. Varsity Football 3; Varsity Football 4; S. A. Council 4; Assembly Comm. 4; Spanish Club (Treas.) 4.

Ray Hardy

Guby - "quiet backstage" - good ole boy

Goldmasquers 2, 3, 4; Head Stage Manager 4; Stage Manager for 17 contest plays, "Ramona," "Treasure Island," "Bethlehem Road," "Our Town," "Nothing But the Truth"; Acted in "Ramona," "Bethlehem Road," "Treasure Island," "Our Town"; Stage Manager for the state championship play "Land's End"; Asst. Stage Manager for "Gold Is Where You Don't Find It," "Men Folk," "Mountain Laurel."

Mary Emma Hardy

quiet - D. E.

B. F. Grady High School 1, 2; F.H.A. 2, 3; Homeroom Sec. and Treas. 4; Glee Club 4.

William Stanley Hart

Bill - Splinter - "May I go to my locker?"

Football 1, 2, (Mgr.) 3; Social Science Vice Pres. 1.

William M. Heeden

Heifer - Bill Heeden

Goldmasquers 2; Football 2, 3, 4; "Lady Who Came To Stay" (Tickets) 2; "Janie" (Tickets) 2; "Ramona" (Lights) 2; "Our Town" 3; Eng. Pres. 1; State Drama Festival (model stage) 2; Eastern N. C. Drama Festival 2; Jr.-Sr. (Decoration Comm.) 3; Varsity Club 4.

Robert Edwin Hill

"Bobby" - Studio's Number One Man!!

Goldmasquers 2, 3, 4; Radio Workshop (chief engineer) 4; Visual Ed. Comm. 2, (chm.) 3; "Slate Notes" 3; "The Ghost of Benjamin Sweet" (Tob. Net) 3; Eastern Drama Festival 2, 3; Goldmasquers Executive Board 3, 4; State Drama Festival 2, 3; "Nothing But the Truth" 4; "The Finger of God" 3; "The Visitor" (Sound) 3; "Heaven Can Wait 3; "Our Town" 3; "Treasure Island" 3; "Seventh Heaven" 3.

Billie Dove Hilton

Duckie - Where's Mary Frances? - Carolyne's sister

Homeroom Pres. 2, 3, Vice Pres. 1; Red Cross Comm. 2; War Stamp Comm. 1; Arts and Crafts Pres. 2, Vice Pres. 1; Class Council 2.

Carolyne Teague Hilton

Cat - Tyne - Susie's pal!

Cafeteria Committee 2, 3, 4; French Club 3.

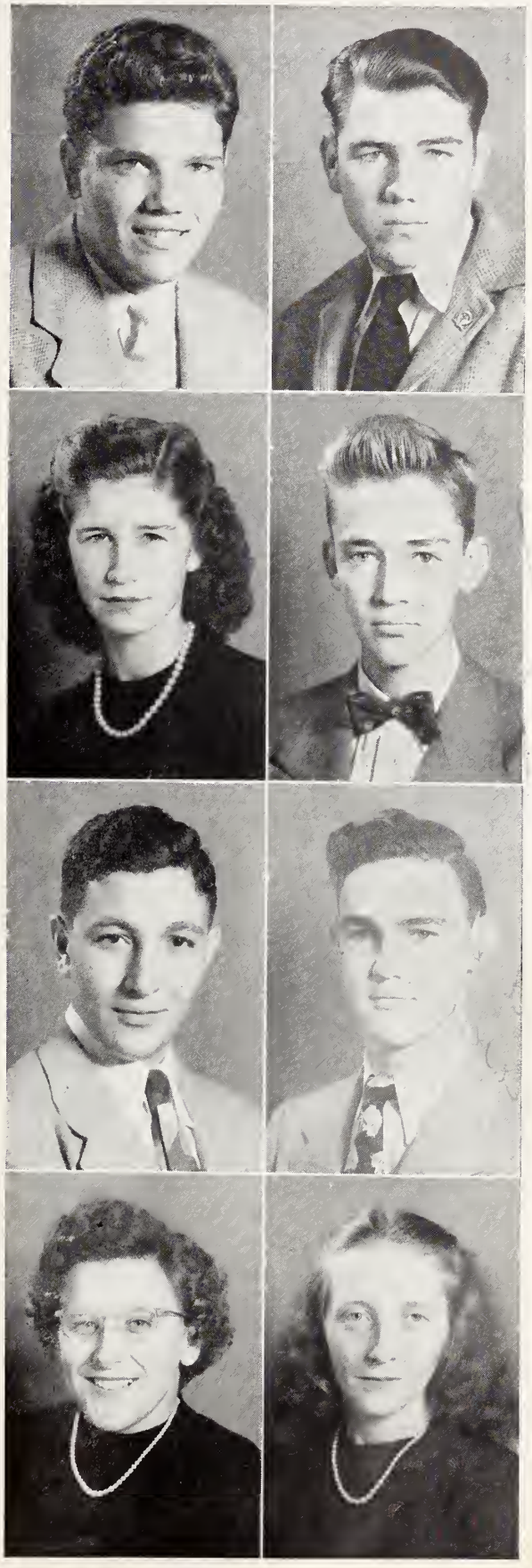

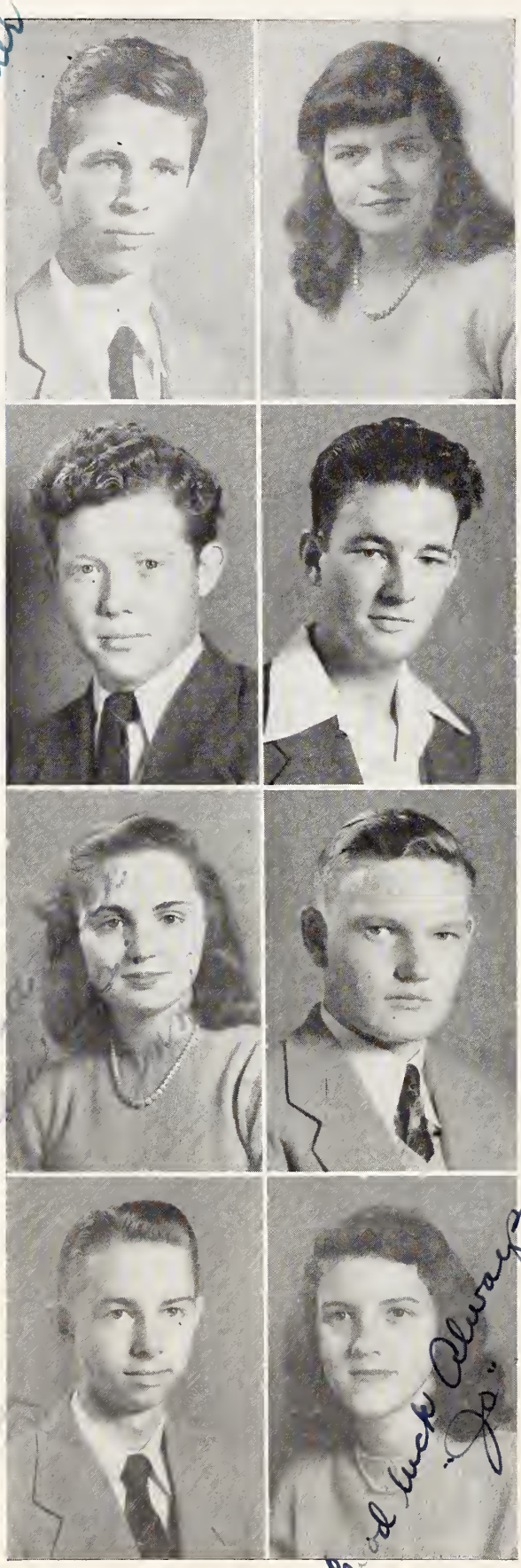

David Alexander Holder

Plenty of height - band

Band 3, 4; Goldmasquers 2, 3, 4; Red Cross 2.

Barbara Deems Hood

"Babs" - angel - Mt. Olive - Studebaker

Marshal 4; F.H.A. (Historian) 1, 2; Jr.-Sr. Dance Comm (Chm) 3; Class Council 1; Goldmasquers 3, 4; "Bethlehem Road" (Make-up) 3; E.C.D.F. 3; "Our Town" 3; "Lands End" (Prompter) 3; E.C.D.F. Program 4; Refreshment Comm. 3; Centennial Celebration 4; Spanish Club 3, 4; Spanish Social Comm. 3; Annual Advertisement Comm. 4.

R. E. Holt

"Red"

D. E. Club 3, (Treas.) 4; Homeroom (Pres.) 1; (Vice Pres.) 3.

Ashley George Hopwell

"Greasy"

Jr. Baseball 2; Varsity Baseball 4.

Analee Houser

"Annie" - Friendly - Shorty - Anne

Mooresville High School 1, 2; Thomasville High School 3; Jr.-Sr. Invitation Comm. 3; Jr.-Sr. Refreshment Comm. 3; Goldmasquers 4; French Club 3, 4.

Charles Frederick Howell

Boxie

Goldmasquers 2, 3, 4.

William Gobbel Howell

"Billy" - "Bill" - "Turkey" - Neat'n Quiet

Rosewood High School 1; Class Treas. 4; Marshal 4; *"Hi News"* We Honor 4; Spanish Club 4; *"Gohisca"* Photographic Editor 4; Finance Comm. 4; Jr. Baseball 2; "Our Town" 3; "Bugs Bunny" Talent Show 2; Homeroom Pres. 2, 3.

Julia Josephine Jackson

"Jo" - "Fifi"

Marshal 4: National Honor Society 4; Goldmasquers 2, 3, 4; Radio Workshop 3, 4; Spanish Club 3, 4; S. A. Reception Comm. 4; Class Social Comm. 2; Jr.-Sr. Comm. 3; *"Gohisca"* Biographical Editor 4; "Janie" 2; "This Obscene Pomp" (Tob. Net) 3: "Legend of the Dust" (N.C. Net F.M.) 4; "Young America" Series 3; "Morella" 2; "Our Prayer" 4; 'The Land Is Bright" 4; "Our Town" (Costume) 3; E.C.D.F. 2, 3.

Shirley Catherine James

"Jelly Bean" - artist - pretty hair

Bulletin Board Comm. 1, 2, 3, 4; Vice Pres. D. E. Class 3; S. A. Council 3; "Jaycee Follies" 3; Goldmasquers 1, 2, 4; Junior Prom, 4; Library Rep. 3; Homeroom Pres. 1, 2; Costume Designer for Goldmasquers 3; Winner of State Poster Contest 3.

Lois Marie Johnson

Termite - runt - quiet - another basketball gal!

Goldmasquers 2, 3; "Ramona" (properties) 2; Girls' Sports Club 1, 2; Basketball 1; Homeroom Vice Pres. 1, 2, Treas. 1; Library Rep. 2, 3.

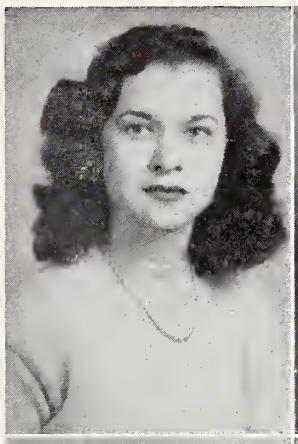

Clara Kannan

"Bo" - good voice - personality

Welfare Comm. 2; U. S. History Pres. 3; "Heaven Can Wait" 2; "Ramona" (backstage) 2; "Lady Who Came to Stay" (Costumes) 2; Library Rep. 3; Goldmasquers 2, 3.

George Russell Kannan

"Rooster" - full of dry wit

St. Mary's Catholic School 1; Football 2, 3, 4; Basketball 2, 3, 4; Baseball 2; Goldmasquers 4; Class Council 3; Homeroom Treas. 3; Homeroom Library Rep. 3; Varsity Club 4.

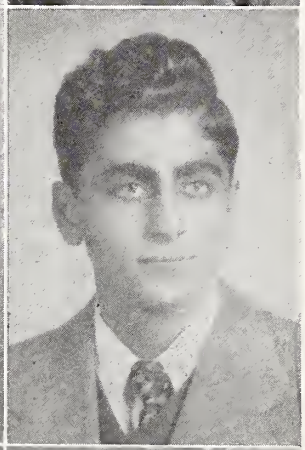

Virginia Lee Keen

that walk - "Ginger" - 47 convertibles - Princeton

Girls' Sports Club Sec. 1; Goldmasquers 2, 3, 4; make-up for "Janie," "The Flute and the Vine," "Gold Is Where You Don't Find It," "Seventh Heaven," "Heaven Can Wait," "Our Town," "Nothing But the Truth," "Mountain Laurel," "Land's End," and "The Finger of God"; Homeroom Pres. 2, 3; S. A. Council Rep. 2, 3; State Drama Festival 2; *"Hi News"* Staff 4.

John Edward Kleinert

argue fiend

Baseball 2, 3, 4; Goldmasquers 2; Basketball 4; Glee Club 4.

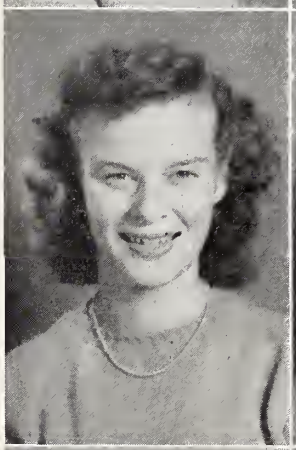

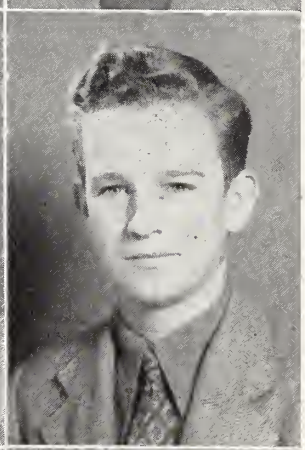

Dorothy Ann Lahr

"Dot" - Cafeteria

S. A. Council 1; Cafeteria Comm. 3, 4; F.H.A.; Goldmasquers 4; "Our Town" (Ticket Chm) 3; Centennial (Make-up) 4; Spanish Club 4; "The Land Is Bright" (Prompter) 4; "The Shepherds Song" 4; Easter Pageant 2.

Dot Carolyn Lancaster

"Cookie" - Cute 'n sweet - Libby's other half

Goldmasquers 2, 3, 4; "Our Town" 3; Feature Editor Annual Staff 4; Homeroom Vice Pres. 2, 3; Biology Pres. 2; Victory Corp 1; Charles L. Coon High School, Wilson, N. C. 1.

JEAN ELIZABETH LASHLY

"Blue eyes" - quiet!

Jr. Week Comm. 3; Jr.-Sr. Comm. 3; F.H.A. 3, 4; Spanish Club 4.

SAMUEL JACKSON LYNCH

"Sam" - "Nutless" - "Piggy" - Bashful

Goldmasquers 3; Spanish Club 4; Varsity Club 2, 3, (Sec.) 4; Sportsmanship Award 2; Football 1, 2, 3, 4; Optimist Bowl 4; Jr.-Sr. Decoration Comm. 3; State Drama Festival 3; "Ramona" (Stage Crew) 2; Easter Program (Stage Crew) 2; "Heaven Can Wait" (Stage Crew) 3; "The Visitor" (Stage Crew) 3; "Janie" (Stage Crew) 2; Homeroom Pres. 1, 2, 3, 4.

JOHN GERALD MASSENGILL

"Froggy" - Atlas - artist

Football 1, 2, 3, 4; Baseball 1, 2, 3, 4; Basketball 1, 2, 3, 4; Varsity Club 2, 3, 4.

ANNIE LOUISE MEDLIN

Franklinton Public School 1, 2, 3; 4-H Club 2 years.

MARY FRANCES MILLARD

Shorty - Duckie's other half

Glee Club 1; Community Service 2; "Cinderella" (Properties) 2; Homeroom Library Rep 3.

ELWINA FLETCHER MILLER

"Elly" - "Flossie" - "Tank"

Burgaw High School 1; Cafeteria Comm. (chm.) 3; Class Council 2; S. A. Council 2; F.H.A. 2, (reporter) 3; Jr.-Sr. Dance Comm. 3; Goldmasquers 2, 4; "Ramona" (Props.) 2; "Janie" (tickets) 2; "Lady Who Came to Stay" (ticket) 2; "Our Town" 3; Easter pageant 2; Spanish Club 4; Entertainment Comm. for Spanish Social 3.

HENRY VANCE MODLIN, JR.

Enrique - Peroxide?

Goldmasquers 2, 3; Eastern N. C. Drama Festival 3; Jr.-Sr. (Decoration Comm.) 3; Spanish Club 3, 4; Athletic Comm. 2; Social Comm. 2, 4; Latin Pres. 2; Homeroom Pres. 1, 2.

FRANCES KATHLEEN MYERS

Where's Evelyn?

Homeroom Pres. 1, 2, Vice Pres. 2, Sec. 1; Library Rep. 1; "Our Town" 3; Community Service Comm. 3, 4; Shorthand Sec. 3, (Treas.) 3; Glee Club 1, 2, 4; F.H.A. 1, 2, 3.

Helen Gertrude Nelson

Vocabulary Wizard

Homeroom Sec. 1; Home Ec. 2; Gen. Bus. Sec. 2; Glee Club Pres. 2; Spanish Club 3, 4; Library Comm. 4; Annual Staff 4.

Lillian Stevens Overman

Lil - Chubby's gal - talented

Class Sec. 2; Goldmasquers 2, 3; "Cinderella 2; "Little Red Riding Hood " 3; "Ramona" (backstage) 2; State Drama Festival 2; Eastern Carolina Drama Festival (properties) 2; "Our Town" (lights) 3; Freshman initiation 2; Annual Staff 4; National Honor Society 3, 4; Chief Marshal 4.

James Lewis Parker

Moose - Red - Peahead

Rockingham High School, Rockingham, N. C. 1, 2, 3; Basketball 1, 2, 3, 4; Baseball 1, 2, 4; Baseball mgr. 3; Football Mgr. 3; Glee Club 2.

Jane Agnes Parker

"Juana" - Smart! - Eyes - Talented

National Honor Society 4; Marshal 4; Eastern N.C.S.S.C.C. 3; Calendar Comm. 2, (chm.) 3; Spanish Club (sec.) 4; Class Prophet 4; Building & Grounds Comm. 1; Assembly Comm. 4; Student Telephone Directory 3; Jr.-Sr. Chm. 3; Easter Pageant 2; Goldmasquers 2, 3; Author of "Mountain Laurel" 2; "Ramona" 2; "Janie" (make-up) 2; 'Bethlehem Road' 3; "Cinderella" 2; Community Chest Program 3.

Henrietta Parnell

Sweet - Henri - artist

Library Rep. 1; Goldmasquers 2, 3; D. E. Club 4 (2nd. Vice Pres.); Homeroom Sec. 3.

Ella Elizabeth Peele

Betsy - Seaboard

Homeroom Pres. 1, 2, Vice Pres. 2; Class Council 3; Jr. Week Committee 3; "Our Town" (extra) 3; F.H.A. 2, 3; Community Chest Comm. 3.

Frank Dempsey Perry

LeRoy - nice

Jr. Varsity Football 3; English Treas. 1.

Donald Stone Pike

"Pike" - Haircut - Good Personality

S. A. Pres. 4; Marshal 4; National Honor Society 3, 4; Goldmasquers 2 (Vice Pres.), 3, 4; Radio Workshop 3, 4; Social Comm. 1, (Chm. 2; Class Council 3; Jr. Football 1; Varsity Football 2, 3, 4; "Janie" 2; "Seventh Heaven" 3; "Cinderella" 2; "Ramona" 2; "Our Town" 3; "Bethlehem Road " 3; "Ghost of Benjamin Sweet" (Tob. Net) 3; "Slate Notes" 3.

Addie Andrew Pilkington

"Sweet face" - Pilk

Library Rep. 2; F.H.A. 2, 3, 4; D. E. Club 3, 4 (Sec.).

Hugh Pope

springy - curly - chewing gum

Varsity Club 2, 3, 4; Jr. football 1; Varsity football 2, 3, 4; Jr. baseball 1; Varsity baseball 2, 3, 4; Goldmasquers 3, 4; Homeroom Pres. 1, 2, 3; Vice Pres. 4; Scenery for "Janie," "The Visitor," "Little Red Riding Hood," "Lady Who Came to Stay."

Zelda Grey Potter

Grey - Shorty - cute

Goldmasquers 2; Janie (Properties) 2; "Ramona" (Properties) 2; Home Ec. Club 1; Homeroom Sec. 1; Library Rep. 1, 2.

Thomas Ray Price

Tom - Pongo - fighter

Varsity Club 4; Varsity Football 3, 4; Jr. Football 2; D. E. Club 3, (Vice Pres.) 4; Biology (Pres.) 2.

Mildred Radford

Mickey - artist - Lumberton

Goldmasquers 4; F.H.A. 3; Homeroom Pres. 1, Sec. 2; Class Council 4; Glee Club 3, 4; Library Rep. 2, 4; Jr.-Sr. (decoration) 3.

David Jennings Rose, Jr.

D. J. - Dee Jee - no one but "Angel"

Class Cheerleader 1; Goldmasquers 2, 3, 4; Radio Workshop 3; Lost and Found Comm. (Chm.) 2; Recreation Comm. 2; S. A. Council 1, 2; Spanish Club 4; Community Chest Program 3; Jr.-Sr. Comm. 3; Eastern Drama Festival 2; "Young America" 3; English Pres. 1; "Cinderella" 2; Homeroom Pres. 1; Spanish Pres. 3.

Julian Travis Rose

"Is you got ere match?" - one of those Rose boys

Goldmasquers 1, 2, 4; Basketball 1, 2, 3, 4; Football 2, 3; S. A. Council 4; Homeroom Pres. 3.

James Franklin Rountree

"Square Bush" - music lover

French Club 4; Jr.-Sr. Program 3; *"Hi News"* Reporter 4.

Donald C. Rouse, Jr.

D. C. - "Dee"

Jr.-Sr. Comm. 3; Easter Pageant 2; Class Council 1; Football 1, 2, 3, 4; Tennis 3, 4; Basketball 1, 2, 4; Homeroom Pres. 1; Homeroom Vice Pres. 2, 3, 4; Homeroom Treas. 1, 2; Homeroom Sec. 1, 2; Varsity Club 4.

Joseph David Sasser

J. D.; "John Rabbit" - "Slim"

St. Mary's Catholic School 1; Varsity basketball 4; Goldmasquers 2, 3, 4; Junior football 2, 3; Junior baseball 3; Junior basketball 3; "Ramona" (Scenery) 2; Homeroom Treas. 3.

Lindy Brantley Sauls

"Bass

New Hope High School 1; Algebra Vice Pres. 2; Recreation Comm. 3; Metal Trades Vice Pres. 4.

Annie Ruth Shaver

"Annie?" - Tall Boys

Goldmasquers 2, 3, (Adv. Mgr.) 4; Building and Grounds Comm. 1, 3; S. A. Council Rep. 1, 2, 3; *"Gohisca"* Asst. Biographical Ed. 4; Spanish Club 3, 4; Glee Club 1; "Ramona" (Student Director) 2; "Janie" (Prompter) 2; E.C.D.F. 2, 3; "Treasure Island" (Mgr.) 2; "Heaven Can Wait" (Mgr.) 3; "Bethlehem Road" (Student Director) 3; "Our Town" (Student Director) 3; State Drama Festival 3.

Charles Wayne Shumate

"Tut" - "Rat" - Lover of Spanish

Goldmasquers 1, 2; Varsity Club 3, 4, 5; Social Comm. 4; Football 2, 3, 4; Basketball 2, 3, 4; Baseball 4; "Children of the Moon" (Scenery) 1; "Milky Way" (Scenery) 2; "Twin Beds (Scenery) 1; "This Night Shall Pass" (Stage Mgr.) 2; Easter Program 2.

Elbert L. Sills

baseball fiend - blonde curls

Goldmasquers 2, 3, 4; "Lady Who Came to Stay" 2; "Ramona" 3; Varsity Club 3, 4; Baseball 3, 4; Basketball 4.

Lillie Pearl Smith

twin - art wizard

D. E. Club 4; Bulletin Board 1, 2; Homeroom Treas. 3; F.H.A. Historian 3; Goldmasquers 3.

Evelyn Southerland

Runt - Shorty - Frank - shorthand demon

Marshal 4; Jr.-Sr. (Figure Comm.) 3, F.H.A. Club 2, (Sec.) 3, 4; State F.H.A. Meeting 2, 3; "Our Town" (Adv) 3; S. A. Council 1; Class Council 3; Library Rep. 1, 2; Homeroom Pres. 1, 3, (Sec.) 1, 2, 3, (Treas.) 1, 2.

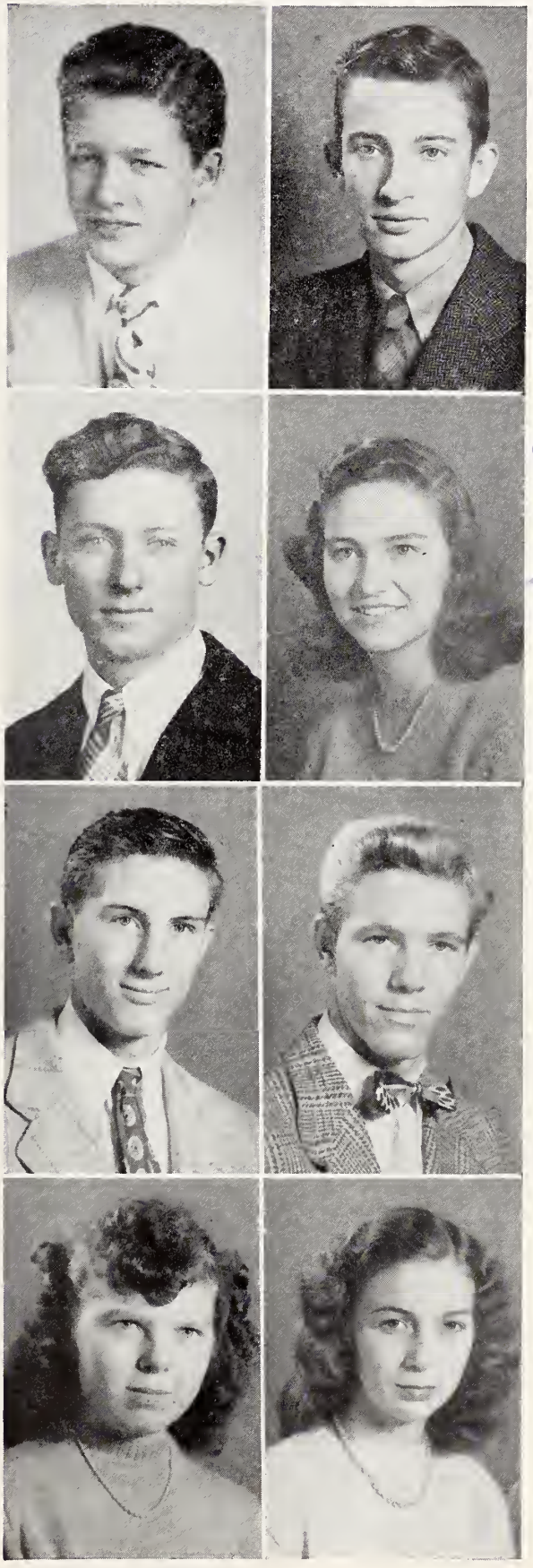

79_07853

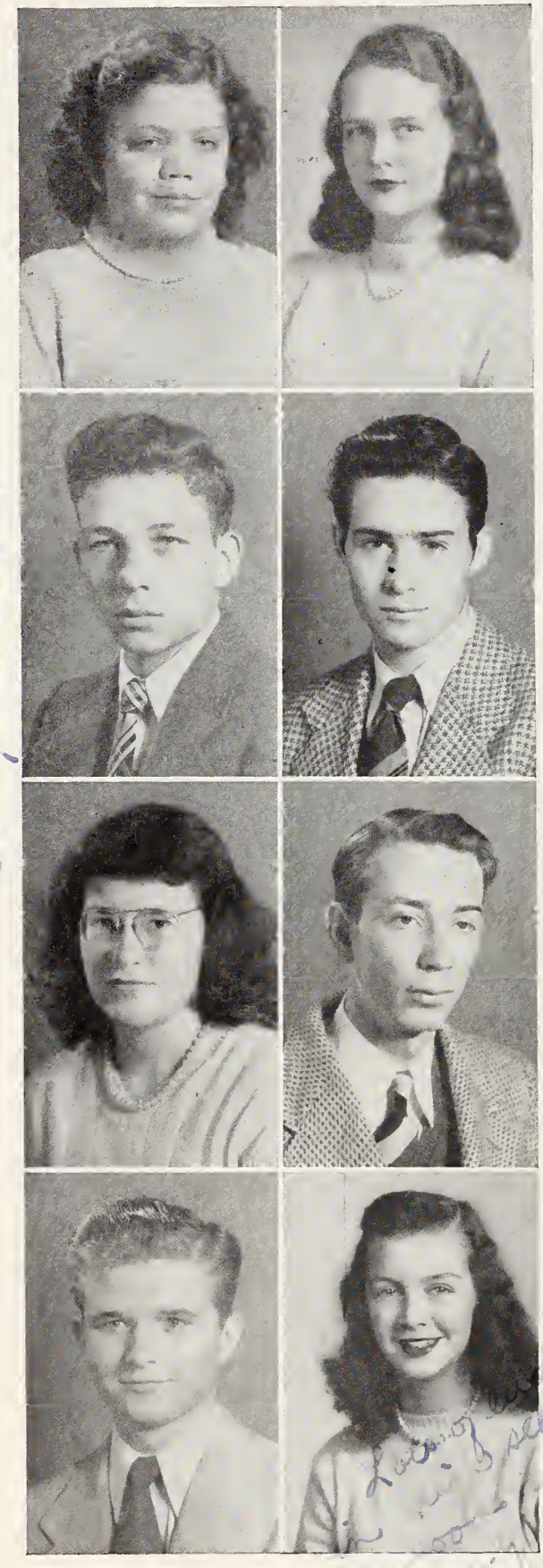

CATHERINE VARNELL STRICKLAND

Shorty - Josephine

F.H.A. Club 2, 3; Homeroom Sec. 2, 3.

ANNA FRANK STROSNIDER

"Frankie" - "I can't do it, Miss Ipock."

Marshal 4; National Honor Society 4; Goldmasquers 2, 3, 4, (Vice Pres.) 4; Radio Workshop 3, 4; *"Gohisca"* (Adv. Mgr.) 4; Assembly Comm. 1, 2; Eastern Drama Festival 2, 3; Spanish Club 3, 4; "This Obscene Pomp" (Tob. Net.) 3; "Legend of the Dust" (N. C. Net. F.M.) 4; "The Ghost of Benjamin Sweet" 3; "Young America" Series 3; "Cinderella" 2; 'Men Folk" 2; 'Clara Barton" 3; "The Land Is Bright" 4; "Shepherd's Song" 4.

DAVID CARROLL SUMMERLIN

"Big Dave" - Belfast - Green Chevrolet

Band 3, 4; "Cinderella" 2; "Gold Is Where You Don't Find It" (Backstage) 2; "Menfolk" (Backstage) 2; "Mountain Laurel" (Properties) 2.

JAMES WILLIAM SUMMERLIN

Bill - Goose - Ostrich head - Gander

Football 2, 3. 4; Basketball 3, 4; Goldmasquers 2; Homeroom Pres. 2, Vice Pres. 3, 4; Varsity Club 4; Sportsmanship Award 4.

MARY SYKES

"Red" - glasses - nice

Library 3; Future Homemakers of America 3.

JAMES TATUM

Jimmie

Flag Comm., 2; English (Vice Pres.) 1; Library Rep. 2.

WILLIAM ROBERT TAYLOR, JR.

"Bill" - "Desperado" - "Tex" - checked pants

"Gohisca" (Adv. Comm) 4; Class Treas. 2; Class Cheerleader 4; Goldmasquers 2; Athletic Comm. 2; Reception Comm. 1, 4; Social Comm. 3; Football 1, 2; "Janie" (Lighting) 2; "Cinderella" 2; "Menfolk" (Backstage) 2; 'Gold Is Where You Don't Find It" (Backstage) 2; 'Our Town" 3; *"Hi News"* Reporter 4; Class Council 2, 3; State Drama Festival 2.

WILMA LAVERNE TEW

"Verne" - Tew - Boochie

Class Treasurer 1; Marshal 4; Reception Comm. 1, 2, 3; Goldmasquers 2, 3; State Drama Festival 2; "Ramona" (Costumes) 2; Jaycee Follies 3; S. A. Council 1, 2; French Club 3, (Pres.) 4; Homeroom Pres. 1, 2; Freshman Initiation Comm. 2; Jr.-Sr. (Decoration Comm.) 3; Anual Staff 1.

Marilyn Janice Tolochko

"Marty" - "Mickey" - Kinston - Opera Shoppe

National Honor Society (Pres) 4; Marshal 4; *"Hi News"* Editor 2, 4; *"Hi News"* (Mgr. Ed.) 3; Radio Workshop 3, 4, Spanish Club (Pres.) 3, 4; Quill & Scroll 3, 4; Annual Staff (Organization ed.) 4; "Snow Bound" 2; "Heaven Can Wait" 3; "Our Town" 3; E.C.D.F. Program Co-Ed. 3; Red Cross Show 3; "Young America" Series 3; "The Pool" 3; "Legend of Dust" (N. C. F. M. Network) 4; Fire Prevention Essay Winner 3; S. A. Council Rep. 2, 3; Board of Elections 3, (chm.) 4; N.H.S. State Treasurer 4.

Billy Thompson

Tarzan - Lillian - stage manager

Homeroom Pres. 1, 2; Goldmasquers 2, 3, 4; Varsity football (Mgr.) 3, 4; Jr. Football 2; Varsity Club 3, 4; Stage and Prop. Comm. (Chm.) 3; Stage Mgr. for "Heaven Can Wait," "Bethlehem Road," "Seventh Heaven," "The Visitor," E.C.D.F.; Scenery for 'Janie," "Smiling Through," "The Flute and the Vine," "Men Folk," "Land's End," "Little Red Riding Hood," "The Finger of God," "Ramona," "Gold Is Where You Don't Find It."

John Wilkerson Thompson

"Whit" - Anybody seen Donald?

S. A. Treas. 3; Marshal 4; National Honor Society (Vice Pres.) 4; Varsity Club 3, (Corres. Sec.) 4; Goldmasquers 2, 3, 4; Class Pres. 1; Assembly Comm. 1; Visual Education Comm. (Chm.) 3; Football 2, 3, 4; *"Hi News"* Bus. Mgr. 4; Football Program Ed. 4; "Gold Is Where You Don't Find It" (Electrician) 2; Jr.-Sr. Decoration Comm. 3; "Janie" 2; "Our Town" 3; "The Lady Who Came to Stay" (Ticket Chm.) 2.

Fred Arthur Tyndall, Jr.

"Sparrow" - Arthur - Spanish demon

Athletic Comm. (Chm.) 4; Spanish Club Adv. Mgr. (Chm.) 4; Marshal 4; Jr.-Sr. Comm. 3; Basketball 2, 3, 4; Easter Pageant 2.

Gilda Carroll Vann

Bangs - quiet? - "We're gonna be late, Ruth"

Marshal 4; Class Council 1, 2, 3, 4; Library Camm. 1; Goldmasquers 2; "Our Town" (Tickets) 3; "Cinderella" (Properties) 2; F.H.A. Club 1, 2, (Vice Pres.) 3, (Pres.) 4, F.H.A. District Meeting 2, 3; State F.H.A. Meeting 2; Anual Staff 4.

Daniel A. Ward

"Dan" - popsicles - Indian motorcycles - Model A Ford

Lost and Found Comm. 3; Recreation Comm. 4; Biology Treas. 2; Metal Trades Sec. 2, Pres. 3; English Sec. 1; Industrial Arts Pres. 1.

Mary Ann Ward

"Angel" - "Slick" - "Blondie" - No one but D. J.!

Marshal 4; Class Vice Pres. 1; *"Hi News"* Staff 4; Goldmasquers 3; *"Gohisca"* Assistant Editor 4; Jr.-Sr. Refreshment Comm. 3; Spanish Club 4; S. A. Council 1, 2, "Our Town" (Lighting) 3; "The Bethlehem Road" 3; "Heaven Can Wait" 3; Homeroom Pres. 1; National Honor Society 4; Board of Elections 4.

Kennith Edward Waters

Lonnie - Ferrell - Barbara Jean

Homeroom Pres. 3, 4, Sec. 1; Assembly comm. 2; Athletic Comm. 2; Building and Grounds Comm. 1; Varsity Club 2, 3, 4; Goldmasquers 2, 3, 4; Football 1, 2, 3, 4; Jr. Council 1, 3; Annual Staff 4.

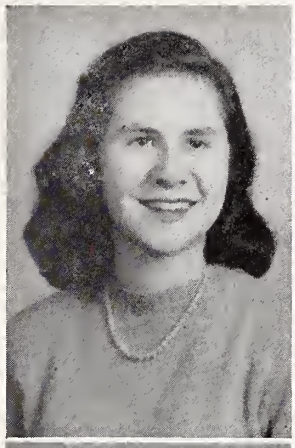
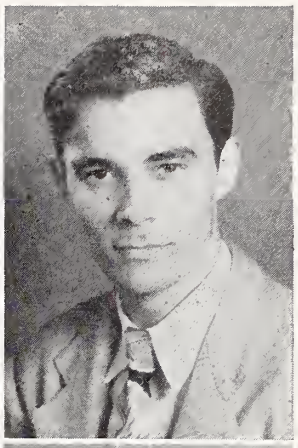

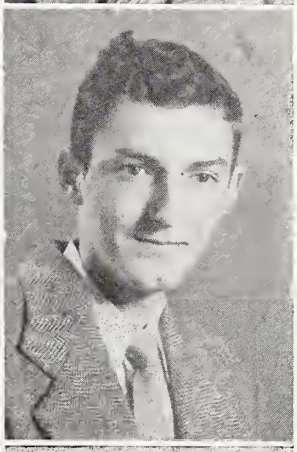
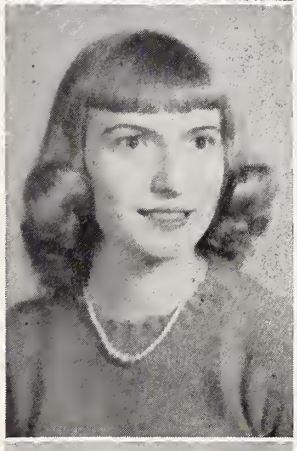
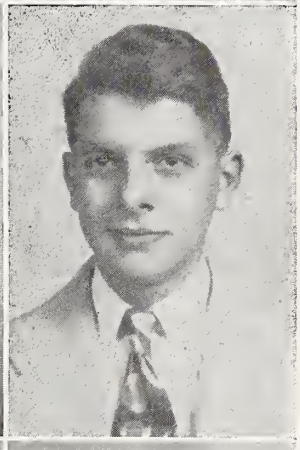
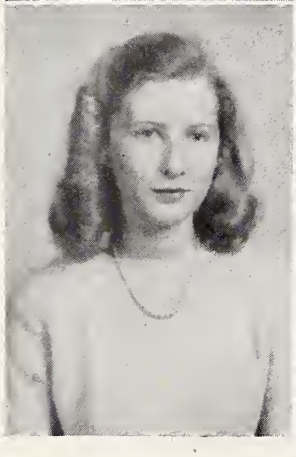
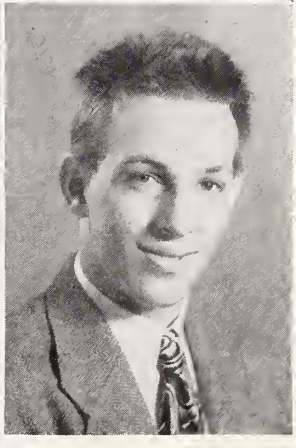

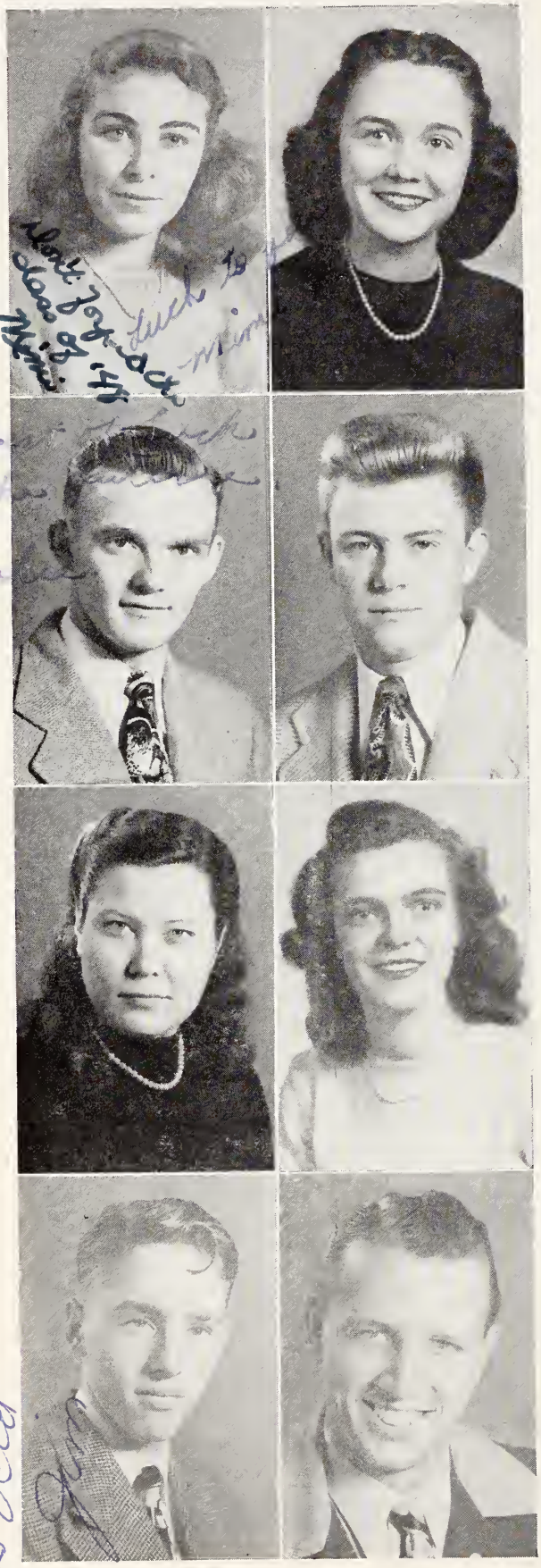

Mina Anne Weil

"Mimi" - Wrightsville - "those eyes" - wrecks

Marshal 4; Calendar Comm. 4; Goldmasquers 2, 3; French Club (Vice Pres.) 4; Constitution Comm. 1; Annual Staff 4; "Our Town" (Costumes) 3; "Cinderella" (Costumes) 2; Jr.-Sr. Program Comm. 3; "Bethlehem Road" (Prompter) 3; Easter Program 2; State Drama Festival (Costumes) 2, 3; E.C.D.F. (Reception) 3; "A Look At the Book" 3; Class Council 2, 3; Library Rep. 2, 3; Homeroom Pres. 1.

Blanche Elizabeth West

"Shorty"

Kinston High School 1, 2, 3; "The Shepherds Song" 4.

Charles Rose Westbrook

"Horsebrook" - Peck - Charlie-Frankie

Varsity Club 2, 3, 4; Varsity Football 2, 3, 4; Varsity Baseball 2, 3, 4; S. A. Council 1, 2; Jr.-Sr. (Decoration Comm.) 3; Recreation Comm. 2; Boys Chorus 3; English Sec. 2; Algebra Pres. 3.

Ernest Bradley Wilson

Jack - Broomhead - Swabbie

English Vice Pres. 1; Printing Pres. 1, 2; Manager Printing 4; Class Vice Pres. 2; Varsity Club 1, 2, 3, 4; Goldmasquers, 2, 4; Goldmasquers House Manager 2; "Gold Is Where You Don't Find It (Set) 2; Jr. Football (co-captain) 1; Varsity Football 2, 4; Varsity Basketball (Mgr.) 1; Jr. Baseball 1; Varsity Baseball 2; Recreation Comm. 1.

Martha Ann Wise

"Mot" - long finger nails

Glee Club 1; Homeroom (Treas.) 1; Library Rep. 3.

Frances Louise York

Lou - cute - personality

Cheerleader 4; S. A. Council 3; Jr.-Sr. (Decoration) 3; Homeroom Pres. 1, 3, Sec. 2; Girls' Sports Club 1; *"Hi News"* Staff 4; Goldmasquers 2, 3, 4; State Drama Festival 2, 3; Make-up for "Ramona 2, "Janie" 2, "Seventh Heaven" 3, 'Our Town" 3, Heaven Can Wait' 2, J. C. Follies 2.

POST GRADUATES

James Daniel Evans

Edwin Earl Strickland

CAMERA SHY POST GRADUATES

Virginia Lee McFarland

Robert Harold Worrell

HISTORY OF SENIOR CLASS

Ah, how well we seniors of '48 remember our first September in dear old G.H.S. "Greenies" was certainly an appropriate name for us for that's just what we were—all bewildered—eager freshmen—together, but so far apart.

We, the class of '48, began our freshman year by electing to lead us John Thompson, president; Mary Ann Ward, vice president; Polly Edgerton, secretary; and La Verne Tew, treasurer. The Cheerleaders were Mazelle King and D. J. Rose.

Our first project of the year was to sell monogramed stationery in order to raise money to carry on our various activities. Later we succeeded our fifty-dollar goal in the Junior Red Cross Drive and made very good showings in all the war bond drives.

As freshmen, we led the school in the number of Honor Roll students each quarter during the year.

That year's accomplishments set our class well on the way to a successful high school career and we began to feel we were a part of G.H.S.

During our sophomore year our class was headed by Myron Ennis, president; Jack Wilson, vice president; Lillian Overman, secretary; Bill Taylor, treasurer; and Eunice Bizzell and Ned Champion, cheerleaders.

At the beginning of this year we, together with the junior class of '45-'46, were co-sponsors of the annual Curtis Magazine drive.

There were two sophomore dramatic classes which played an important part in the Goldmasquers and made outstanding achievements.

It has been the tradition for the sophomore class to present the Easter program. We drew favorable comment on this project and ended our sophomore year successfully.

The following September, we found ourselves "Jolly Juniors," upper classmen at last!—But how little we knew what was ahead of us, for forthcoming was the Jr.-Sr. prom. Yet with such capable leaders as Miller Eason, president; Erline Griffin, vice president; Ruth Edgerton, secretary; Polly Edgerton, treasurer; and Peggy Littleton, serving with Paul Savage, as our cheerleaders, we came through with flying colors.

Our first major project for the year 1946-47 was the sale of magazine subscriptions for the Curtis Publishing Co. Since this was such a successful magazine drive and it left us with more money than was needed, we purchased a piano for the high school auditorium in April.

Junior Week beginning on April 28 and lasting through May 2, gave us an opportunity to revenge our initiation as freshmen. It preceded the junior play and was an important factor in the advertisement of the play, which was given on May 1-2. The marshals for the following year were named during this week and an edition of the Hi News was devoted to the juniors. The highlight of the week was the Jr.-Sr. prom. We finished this year with high hopes for the coming year in which we would be the leaders of our schools.

Another summer flown by found us in the fall of '47, "dignified seniors," whom we have looked up to all these years, firmly believing them to be our superiors. We took the honor of sitting in the front center section downstairs in assembly and always going first at lunch, but somehow we didn't feel as old and full of knowledge as we thought seniors should feel. Graduation is just around the corner which means we'll be leaving G.H.S.

For our senior leaders we elected: Davis Byrd, president; Eleanor Brown, vice president; Evelyn Barbee, secretary; Billy Howell, treasurer; and Louise York and Bill Taylor, cheerleaders.

Our first project this year was to be in charge of the Thanksgiving program.

For our senior play we presented "The Land Is Bright."

With the ending of this year we look ahead into the future—not for just another year as we have been doing, but forever. To us our school days seem to be our most important ones, like—"The beginning and the end." We look back eagerly and feel ahead for the new. The unattained lies out there waiting; so quickly, join hands and let us skip through life as successfully as we have through our high school days.

Christine Byrd, Historian

CLASS PROPHECY

Do you know Keefix? He knows you. I guess he knows just about everyone in G.H.S. with all the spying he does. Of course, you didn't realize it, but yesterday when you opened the library door, that wasn't its squeaking you heard — that was Keefix laughing. You see, idgits (Keefix is one) can disguise themselves so well, you hardly know they exist. And magic? Why, there's almost nothing an idgit can't do. That's why I went to Keefix about the annual. It took quite a bit of bribery (in the form of macaroons, his favorites) to win the little fellow over, but finally he agreed to help.

Idgits never do things in ordinary ways and Keefix was no exception. Late one afternoon I was in the locker getting my books to take home, when I heard strains of the wierdest music imaginable. At first I thought it was one of the band members catching up on practice, but after a moment, it became clear that this was something else. It came from no particular place and seemed mysteriously to take away the late afternoon light, leaving the room dark and shadowy. It made me dizzy and when I closed my eyes, I found that I couldn't open them. The music was lost in an even louder sound then—undescribable.

After a time, the noise faded away and as it did, the dizziness left me. I opened my eyes and looked about to see everything changed. Now, on each locker was a card telling its occupants and the room was decorated with surrealistic drawings. Oh, something was wrong! This was impossible! Then a piece of paper on the floor caught my attention. It was a calendar and it showed the date to be——1958!

Then I knew. This was Keefix's way of contributing to our annual. I walked down the hall peeking into some of the classrooms. Helen Nelson was there teaching English; Jean Lashley, Home Ec.; Barbara Hood, Math; and David Summerlin, Atomic Arts. Carolyne Hilton now held Mrs. Yelverton's place in the cafeteria.

The principal, James Tatum, was looking at the mail which had just arrived. He found the announcement of a new play opening on Broadway. It was Evelyn Southerland's "Ruth, Get Your Rifle" starring Polly Edgerton and directed by Ruth Shaver. The playbill stated that Ray Hardy is stage manager; Henrietta Parnell, wardrobe mistress; R. E. Holt, in charge of sets; Shirley James, set designer; and Charlie Darden, business manager.

In front of the school a taxi pulled to the curb and I saw with surprise that Virginia Keen was driving. She had gone into business as head of Keen's Quick Cab Service. I got in and for a block or two we chatted about the old days when we were members of the onliest class G.H.S. ever had.

Suddenly Virginia stepped on the gas and drove up on the sidewalk just in time to avoid a wreck with the ambulance streaking past, Harold Caudill at its wheel. Following the ambulance came another vehicle charging down the street. It was Betty Bedford, M.D., with her nurse, Christine Byrd. Virginia wasn't at all disturbed. She said that almost every day they go flying past — usually in the same direction. It seems that the Dowlin-Byrd Experimental Laboratory is just down the street. Wonder what kind of explosion it was this time.

We passed the new Taylor Hospital financed by millionaire Bill Taylor. Dorothy Lahr and Elwina Miller are outstanding among its staff.

We stopped and offered a lift to two girls—er, women—coming towards us dressed in the latest Vera Lee fashions.

Vera Lee has studios in New York now where her creations are shown by the lovely Best (Joyce Best) Models. La Verne Tew, Faye Branch, and Lou York were becoming famous in this field.

The two women that got into the taxi with us were none other than Lillian Overman, Girl Scout Director, and Mary Ann Ward, Home Demonstration Agent. Lillian showed me a copy of "McCalls" magazine edited by Marilyn Tolochko. Reba Carraway was listed as fashion editor and Billy Howell, James Rountree, and Ann Houser, as part of

the art staff. Mary Emma Hardy's third novel illustrated by Paul Carraway began its installments in this month's issue. An article by sportswriter Kennith Waters interviewed Evelyn Barbee, who will compete in this year's Olympics for the international swimming championship. "McCalls" feature story told of the Met's greatest singer, Harvey Barwick.

As the cab passed the Methodist Church, I saw a flash of red hair and on looking again, found that its owner was Janie Bartlette, wife of the minister. It has been said that her husband preaches to her on Sunday, but that she preaches to him all the rest of the week. We stopped a moment and Janie told us something of the married folks. Jo Jackson lives in Memphis now; Molly Grady, in Arizona; Blanche West and Nona Grey Best, here in Goldsboro; Tommie Crocker, in New York; Frank Perry, in Wilmington; Sam Lynch, in Florida; and Ruth Edgerton, in —you guessed it—Wake Forest. Oh, and I mustn't forget—Eleanor Brown was married last week for the *third* time.

El and her latest husband will make their home in Neuse Park, the fashionable residential section out near Rouse Bridge (a structure held up by supersonic cables and so divided that each vehicle is radiumized, electronized, and re-atomized as it passes through). Acker Avenue, Eason Boulevard, and Edwards Terrace are some of the streets in Neuse Park named for Goldsboro's three outstanding architects who designed the ultra-modern homes there. Oh, yes—and there's Eunie Drive for Eunice Bizzell who is an interior decorator now.

From the cab, Center street appeared quite changed and I made Virginia drive slowly, so I could see everything.

Jo Ann Flowers was walking up the steps of Charlie Crone's Law office, where she works as secretary. Dr. Modlin (Dentist) also has his office in the building. I hear that they do quite a bit of complaining about the noise upstairs. Could it be that they don't appreciate good tap dancing? The Best and Radford (Libby and Mildred) Tap Dancing School there is said to be one of the finest in the nation.

We let Lillian and Mary Ann out at the Opera Shoppe, run by Betsy Peele. Bill Edwards was there. Yep, same old Bill!

The nickelodeon was playing D. J. Rose's latest song hit, "My Sweet Little Home Demonstration Agent," sung by swoon king Carlton Frederick.

A sign next-door proclaimed Gilda's Gift Shop. Her two helpers, Zelda Potter and Mary Sykes, were busily arranging the window display, some of artist Lillie Smith's animal sketches.

Virginia pointed out a new building going up and said that it is another in Lindy Saul's chain of drug stores.

I recognized lots of names on various signs down town. There were Howell and Worrell Furniture Company, Hamil's Butcher Shop, the Wilson Book Store, Sasser's Electrical Appliance Company, and Frances' Fashions. This last establishment is owned by Frances Myers, run by Frances Millard, and its stock, selected by Frances Fulghum. Whew, what a combination!

Carolyn Lancaster operates a beauty salon. William Heeden is Fire Chief, with Fred Tyndall, Albert Pate, Tom Price, Nathan Ham, and Bill Summerlin firemen.

When our taxi stopped for the light at Center and Walnut, we saw several familiar faces along the street. Ann Aycock, Wilma Ginn, and Martha Wise were shopping. Polly Combs had told them of an antique sale and the three hurried on their way without seeing us.

Addie Pilkington seemed to be having a big argument with the dogcatcher, Bill Hart. She finally rescued her pooch and walked away to tell Billy Dove about it. Miss Hilton is a receptionist now.

Although the stoplight had changed color, the line of cars remained motionless while Viola Carr endeavored to start her jet-propelled Lincoln. The thing is so old now that sometimes it won't do a thing right. Policeman "Tut" Shumate left his conversation with patrolman Billy Thompson to ask Maxine Ennis in her helicopter to push the stalled auto into a vacant parking space. With a whirl of propellers Maxine did so, and we were once more on our way.

Virginia pointed out the modern News Argus building, and we stopped in front of it to see if Alese Edgerton wanted a lift. Alese refused saying that Virginia Carter and Lois Johnson were on their way over, but she gave us a copy of the night's paper.

From its headlines I judged that Goldsboro was quite excited about last week's return visit of the star radio performer, Anna Frank (the Strosnider dropped for publicity purposes).

The News Argus was now edited by Susie Coward and its cartoons drawn by Gerald Massengill.

I found several interesting pieces of news. Eloise Balkcum has made her second tour of Europe singing for royalty in half its countries.

Mayor Moon—Myron, that is—Ennis appeared last night on Tootsie Crocker and George Kannan's television program. Crocker and Kannan are a popular comedian team now. Elizabeth Garris will star in the ballet to be given in Raleigh soon. Anne Boyette is overseas with the state department.

The paper said that Travis Rose has a good chance of winning the 1958 National Jitterbug Contest. If so, it will be for the third consecutive year.

James Parker has been chosen basketball coach at the University of North Carolina.

In the bottom corner of the page was an item saying that the Dix Hill population had been increased by one when psychiatrists examined Jim Evans. Evans was caught trying to shovel snow off Florida rooftops. Poor Jim! They'll miss him at Donald Pike's Wholesale Elephant Store.

I noticed that one of the News Argus ads, a radio designed by David Holder, was endorsed by Bobby Hill. Bobby must be a big shot in the radio world.

And Bo Kannan? Why, here was an announcement that the celebrated Clara Kannan is singing in Elbert Sill's night club this week.

On the front page of the paper was a picture of John Thompson with the $5,000,000.03 he won last night at Casey's Gambling House. Mr. Thompson is said to have figured out an ingenious method that hadn't lost yet. Go, John!

We passed the traveling library truck driven by Hugh Pope with Louise Medlin as librarian. Catherine Strickland is in charge at the Wayne County Public Library now.

Charlie Westbrook and Raymond Grey waved to us from where they were putting up campaign posters for John Kleinert for senator. Another even more unbelievable sign advertized Joe Bazemore's Dare-Devil Air Show with Erline Griffin, "Queen of the Air"—also pilots Ashley Hopewell and Dan Ward.

I called Virginia's attention to the sign and she turned to look just as a green Dodge swung around the corner. It was Mimi Weil on her way to the J. W. Brock Garage to have her brakes checked. Virginia wasn't so quick at reaching the sidewalk this time, and the two cars collided with a BANG! No casualties, though—except me. My head hit the windshield and then everything seemed to spin around in circles.

When things righted themselves, I found myself back in the locker room and it was 1948 again. There beside me stood Erline grinning impishly, the book she had just hit me with in her hand. I gathered up my belongings, looked at Ennie, and began to laugh uproariously—not at her, but at the little idgit, Keefix, perched there on her shoulder!

LAST WILL AND TESTAMENT

We, the class of '48, being of sound body (as much as is possible after changing classes) and of sound mind (no remarks from the faculty, please!) and being in a generous mood, do hereby dispose and bequeath our most treasured traits and prized possessions in this, our last will and testament.

We are indeed sorry to be forced to deprive our school and classmates of our honored presence. May the examinations, traffic jams in the halls, report cards, noises from the typing room, and odors from the lab remind all those who come after us of the hardy souls through whose kind hearts they claim these beneficiences as their very own.

Article I: To the faculty we leave our sincere appreciation for the cheerful aid and guidance they have always given us.

Article II: To the halls of G.H.S.; may you have more light in the future than you have had in the past.

Article III: To the rising Sophomores; the scalpels we once used—and here's hoping you have fun dissecting those poor helpless animals.

Article IV: Juniors, you have our sympathy when the United States History report cards come out!

Article V: And, dear rising Seniors, may you study as hard as Janie Bartlette, worry about your grades as much as "Frankie" Strosnider, talk as much as Ruth Shaver (poor teachers!!!), write letters like "Jo" Jackson, and may you have as much fun as I have had!!!!

Article VI: Our personal bequests:

Henry Modlin wills his intelligence to that rising Senior who is *so* in need of it, Dana James Gulley.

Fred Tyndall leaves his basketball shoes to the dear soul who took them.

Erline Griffin leaves her walk to Libby Lou Stuart.

Barbara Hood is leaving those Mount Olive boys to anyone who is in need of a date.

Eleanor Brown leaves her ability to be kicked out of Spanish to Patsy Donnell.

"Tut" Shumate leaves his banana nose to the fruit bowl.

"Frankie" Strosnider gives her excess weight to the Charles Atlas of G.H.S., Elton Warrick.

Eloise Balkcum leaves her voice to that shrill young lady, Ann Acker.

"Tommie" Crocker leaves her car to the next girl who goes with Gordon.

Maxine Ennis leaves her figure to Martha Ann Rose; a girl in need, if ever I saw one.

Sam Lynch leaves - - - - - - - - hoping never to return!!!

"Bo" Kannan is giving her hair coloring secrets to Margaret Bissette.

William Heeden gladly wills his ability to get beat up on the football field to anyone sucker enough to accept it.

Betsy Peele leaves her ribbons and bows to Sybil Parrish.

Archie Hamil leaves his physique to Jimmy Ellis.

Carolyne Hilton leaves her many clothes to Joyce Bagley.

Billy Thompson, alias "Tarzan," leaves his favorite vines to any athletic dope who can swing on them.

Mary Frances Millard's shorthand ability is for Joyce Carter.

Having an ample supply of freckles, James Parker leaves all his to anyone who wants them.

Reba Carraway's silver shoes go to "Mitzie" Edmundson.

Ann Aycock willingly leaves 25 pounds to Louise Odom.

Bill Edwards gives five inches of his height to Jimmy Thomas.

Alese Edgerton leaves her rowdy personality to Joyce Radford.

Mildred Radford's hair goes to Kitty Keller who could use some of the curl.

Ann Houser leaves her gigantic stature to that short, stumpy, rising Junior, Hugh Shine.

Flash!!!! From Kennith Waters: The poolroom doors are now open to anyone willing to transfer his name to "Lonnie."

Faye Branch leaves her ability to borrow (??!!) typing paper to the next year's typing students who may be in need of same.

Vera Lee Gainey leaves her space in "Can You Take It" and all her sympathy to the poor soul who gets picked on next year.

Lois Johnson's blond hair goes to Camille Farfour.

Bill Taylor bequeaths his special reserved seat in the Opera Shoppe to Bud Wallace in hopes that it will keep him out of the poolroom.

"Moon" Ennis leaves his car to anyone who can keep it running.

Ruth Shaver leaves her ability to get into trouble to anyone willing to accept the responsibility.

Joyce Best leaves her typing "wizardness" to Lillian Pate.

Virginia Keen leaves her unbendable body to that double-jointed Edna Mitchell.

Janie Bartlette isn't leaving her books to anyone for fear she will need them later.

La Verne Tew leaves her hair to Janet Cook (who needs it!).

Polly Edgerton's sleeping in class goes to Dorothy Crawford.

Jane Parker leaves her place as youngest in the class to J. P. Keen.

Marilyn Tolochko leaves her seat in the journalism class to any rising Sophomore who is interested in having it for three years.

Charlie Crone leaves his ability to do English homework during Spanish class to anyone slick enough to get by Miss Brooks.

Ruth Edgerton isn't leaving Wake Forest to anyone. And do you blame her??!!

Mary Olive Grady leaves Bill (Bill Thompson, Bill Davis, Bill Wooten, and Bill Edwards, that is !!!)to Lillian Pate, Joyce Carter, Ollie Tyndall, and Louise Odom respectively.

Libby Best leaves her friendly smile in the waste basket to Jo Ann Crumpler in hopes that she will find it.

Donald Pike's barber is getting a new customer these days, Troy Pate.

George Kannan leaves his football shoes to whomever decided they needed them worse than he.

Henry Edwards and Ed Strickland will their ability to sell ads to Albert Pate.

"Jo" Jackson leaves her weight to Ann Smith, hoping that she will take the hint.

"Tootsie" Crocker leaves her joke telling ability to Millie Cobb.

Joe Bazemore leaves his daring flying to that hale and hearty gentleman, Irving Ennis.

Mimi Weil leaves her knack for having wrecks to James Seay.

Thus ends our Last Will and Testament.

Respectfully,

MARY OLIVE GRADY
Class Testator

Witnesses:

Mr. C. W.
Miss Janie C.
Miss Eleanor S.

SENIOR SUPERLATIVES

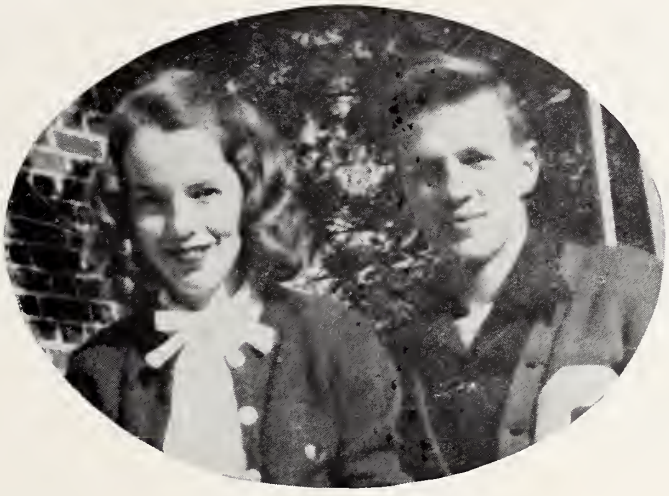

BEST ALL 'ROUND

POLLY EDGERTON

MILLER EASON

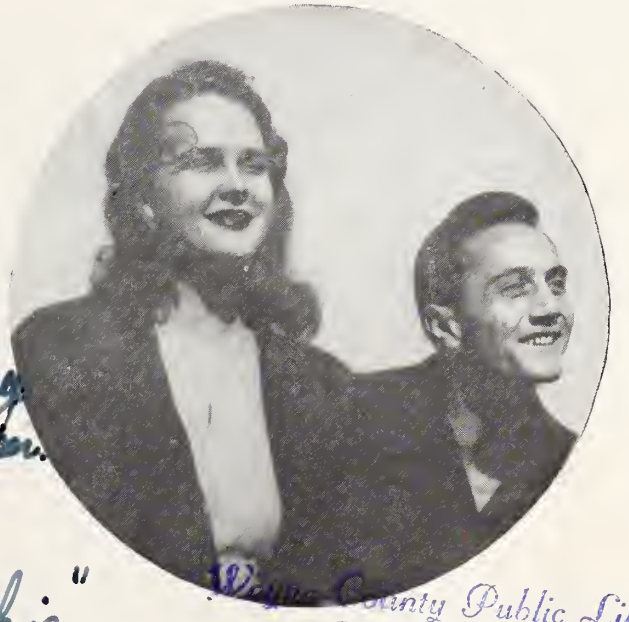

FRIENDLIEST

"FRANKIE" STROSNIDER

SAM LYNCH

Here's wishing a grand
boy the best of everything
in his high school career.
You're a mighty cute
fellow, Harold. "Frankie"

Wayne County Public Library
Goldsboro, N. C.

I'm sho going to miss you and the rest of y'all... next year!
MVC

MOST TALENTED

JANE PARKER

D. J. ROSE

MOST POPULAR

ERLINE GRIFFIN

"MOON" ENNIS

WITTIEST

ELEANOR BROWN

GEORGE KANNAN

BEST PERSONALITY

RUTH SHAVER

ARCHIE HAMIL

Good luck to a smart boy!
Love,
Ruth

BEST LOOKING

RUTH EDGERTON

CARLTON FREDRICK

MOST ATHLETIC

EVELYN BARBEE

CHARLES WESTBROOK

CUTEST

JOSEPHINE JACKSON

BILL SUMMERLIN

MOST STUDIOUS

JANIE BARTLETTE

BILLY HOWELL

MOST ORIGINAL

SHIRLEY JAMES

CHARLES SHUMATE

MOST DEPENDABLE

LILLIAN OVERMAN

DAVIS BYRD

JUNIORS

OFFICERS

HOWARD CAUDILL President
JERRY SANDFORD Vice President
BENNETTE DAUGHTRY Secretary
KENNETH FULGHUM Treasurer
JANIE IPOCK Advisors
ELEANOR SIMPSON

MOTTO
"Seize your opportunity."

COLORS
Red and White

FLOWER
American Beauty Rose

CLASS SONG

We're the class of '49
Leaving lots of fun behind.
Thinking as we go,
Of the friends we know.
We will ne'er forget those days
That led to our success.
We'll remember through the years
Our dear old G.H.S.

—words and music by Anne Lee

CAMERA SHY JUNIORS

Tommy Beamon
Bennie Bennett
Billy Cooke
Doreen Denise
Della Ellis
Mary Ellis
Edmund Faircloth
Paul Flowers
Sonny Godwin
Billy Gurley
Pauline Ingram
Perry Joyner
Kitty Keller
Rudolph Morris
Betty Lou Paschall
Eleanor Radford
Nelle Reaves
Eleanor Roberts
Ollie Tyndall
Harold Watkins

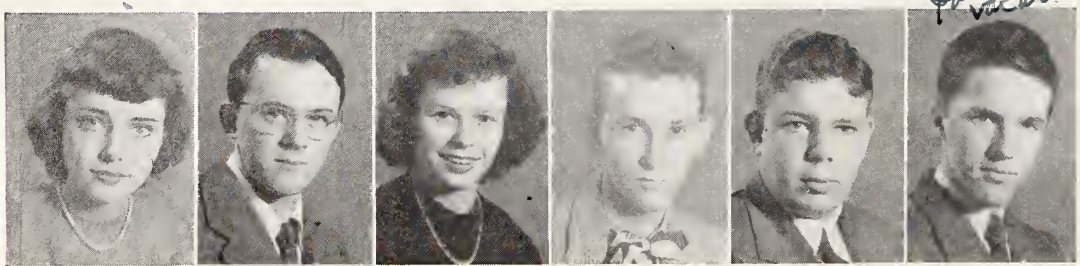

Judy Adams Joyce Bagley Lovelace Bell
Rudolph Alexander Will Bass Jim Belote

Mannie Bernstein
Graham Best
Issac Braxton
Billy Britt
Janet Britt

Doster Brock
Charles Brown
Lewis Bryan
Ray Bryan
Mary Bumgarner

Joyce Carter
Aline Casey
Howard Caudill
Millie Cobb
Mary Lou Cogdell

Betty Lou Cole
Kindred Cotten
Dorothy Crawford
Joan Crumpler
Bessie Culbreth

John Culltoy
Bennette Daughtry
Jean Daughtry
Helen Davis
Betty Denmark

Dorothy Denning
Patsy Donnell
Annette Edgerton
LaNelle Edwards
Bill Elliott

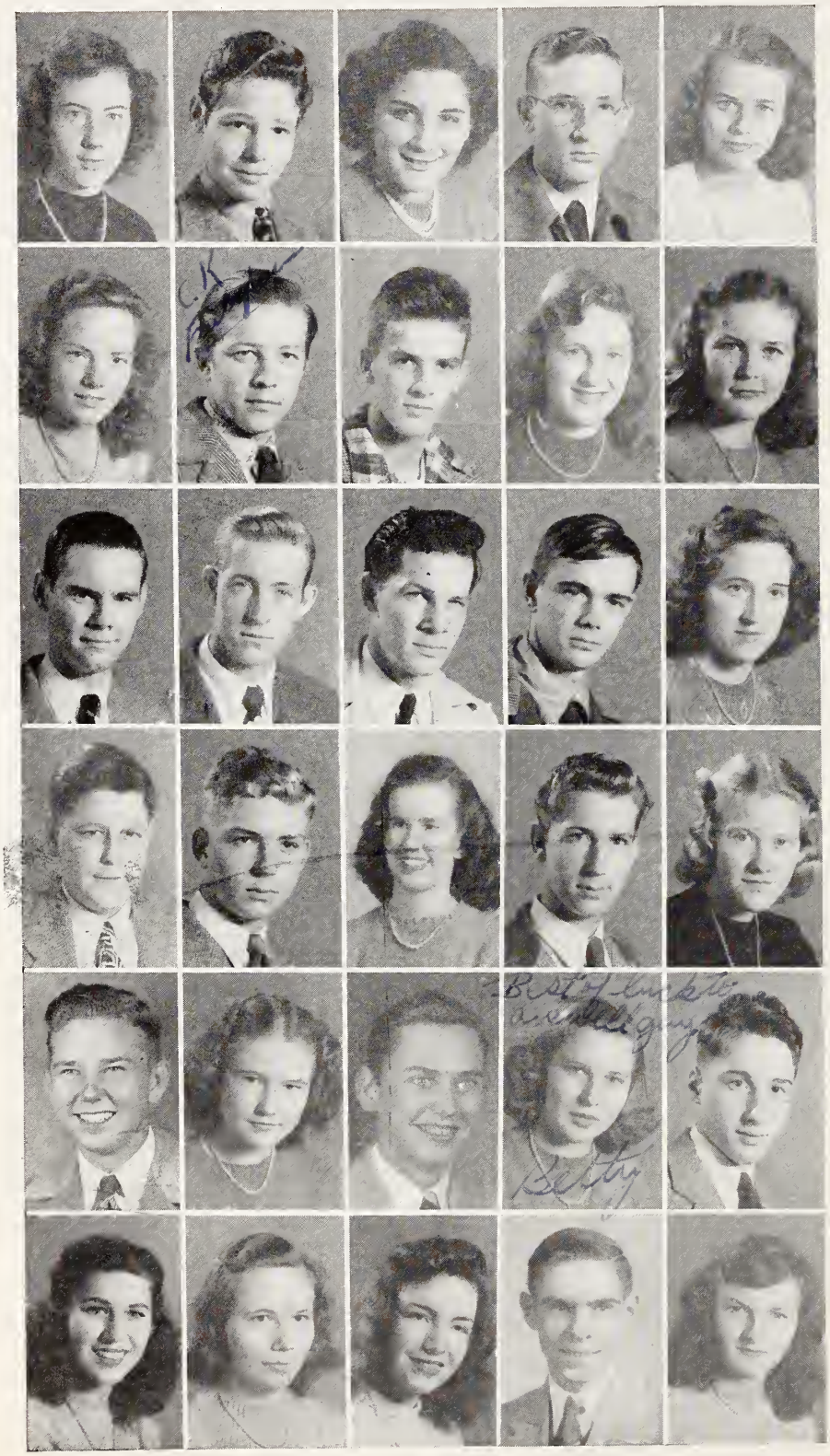

Opal Epps
Max Epstein
Camille Farfour
Robert Fleming
Ruby Forehand

Betty Frick
Kenneth Fulghum
Sonny Gainey
Joyce Gardner
Audrey Garris

James Garris
Harvey Gentry
Bobby Gillikin
Marion Goodwin
Ludie Grantham

Reginald Griffin
Dick Griswold
Dana James Gulley
Milton Gurley
Elizabeth Handley

Bill Hawley
Shirley Haynes
Victor Herring
Betty Hollowell
Greene Hollowell

Mary Grey Hollowell
Mary Howell
Ann Johnson
David Johnson
Mary R. Johnson

Alvin Joyner
J. P. Keene
Alice King
Bonnie King
Robert Kluttz

Anne Lee
Hubert Lewis
Jimmy Lewis
Louise Lewis
Carolyn Loftin

Helen Lupton
Laura Lynch
Bobby McLamb
W. D. McRoy, Jr.
Lorraine Newsome

Thelma Norris
Betsy Outland
Jewel Parker
Ethel Parks
Lillian Pate

Mike Pate
Troy Pate
Anna L. Pennington
Hilda Potter
Alvin Potts

Clarissie Price
Jimmy Purser
Harriette Reaves
Peggy Robbins
Eugene Roberts

Roger Roberts
Jack Rose
Billy Ruffin
Jerry Sandford
James Seay

Jack Shine
Billy Smith
Janet Smith
Rebert Southerland
Iver Strickland

Betty Sullivan
Gene Summerlin
Bryan Sutton
Sidney Thompson
Doris Vann

Beatrice Vinson
Herman Vinson
Allen Wallace
Georgia Ward
Billy Webb

Peggy Ann West
Margaret Wiegand
Alice Wiggins
Kenneth Wiggins
Emma J. Williams

Geraldine Williams
Billy Williford
Marjorie Wilson
Billy Winslow
Geraldine Worrell

SOPHOMORES

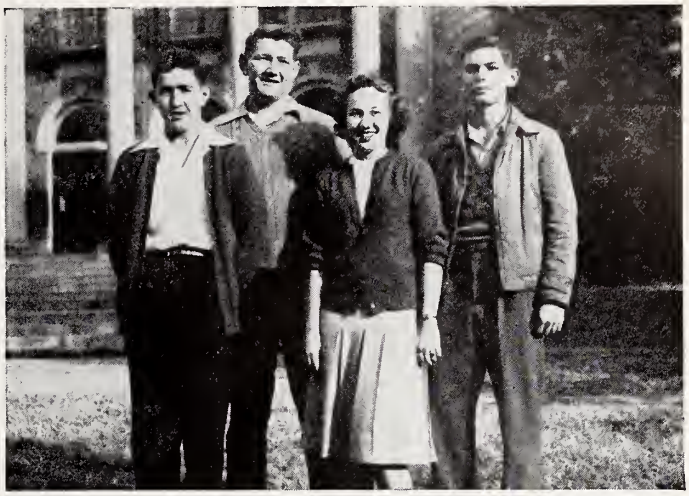

OFFICERS

GENE ROBERTS	President
KENNETH ALLEN	Vice President
ALYENE ROLLINS	Secretary
AVERY WALLACE	Treasurer
INA MIXON	Advisors
GERALDINE JONES	

COLORS
Lavender and White

FLOWER
Iris

CLASS SONG

Lavender and white, dear,
Our pledge we make to you,
A royal class with colors bright,
The class of dear fifty.
Oh, may we keep before us
Our symbols shining light,
Our colors leading
Our class proceeding
We follow on to victory and to might.

Here's to our dear old High School
Our loyalty we bring,
And as we enter into the portals
Our honors we proclaim;
So sing thy students
Goldsboro High School
The class of dear fifty
For we shall keep our colors
Bright, Goldsboro, dear, for you.

CAMERA SHY SOPHOMORES

Billy Adams
Evelyn Anderson
Gene Anderson
Jean Beard
Evelyn Boyette
James Cocke
Ann Cuddington
Ramona Davis
Juanita James
Horace Jones
Pete Kannan
Ruby Kennedy
Serene Kea
Kenneth Lane
Waverly Langston
Joyce Lupton
Edna Mitchell
Jean Mitchell
Ellis Nelson
Thelma Norris
Harold Nunn
Albert Pate
Billy Price
Virginia Price
Doris Thomas
Jimmie Underwood
Betty Jane Warrick

Karl Albert
Eugene Allen
Kenneth Allen
Barbara Anderson
Betty Barbee

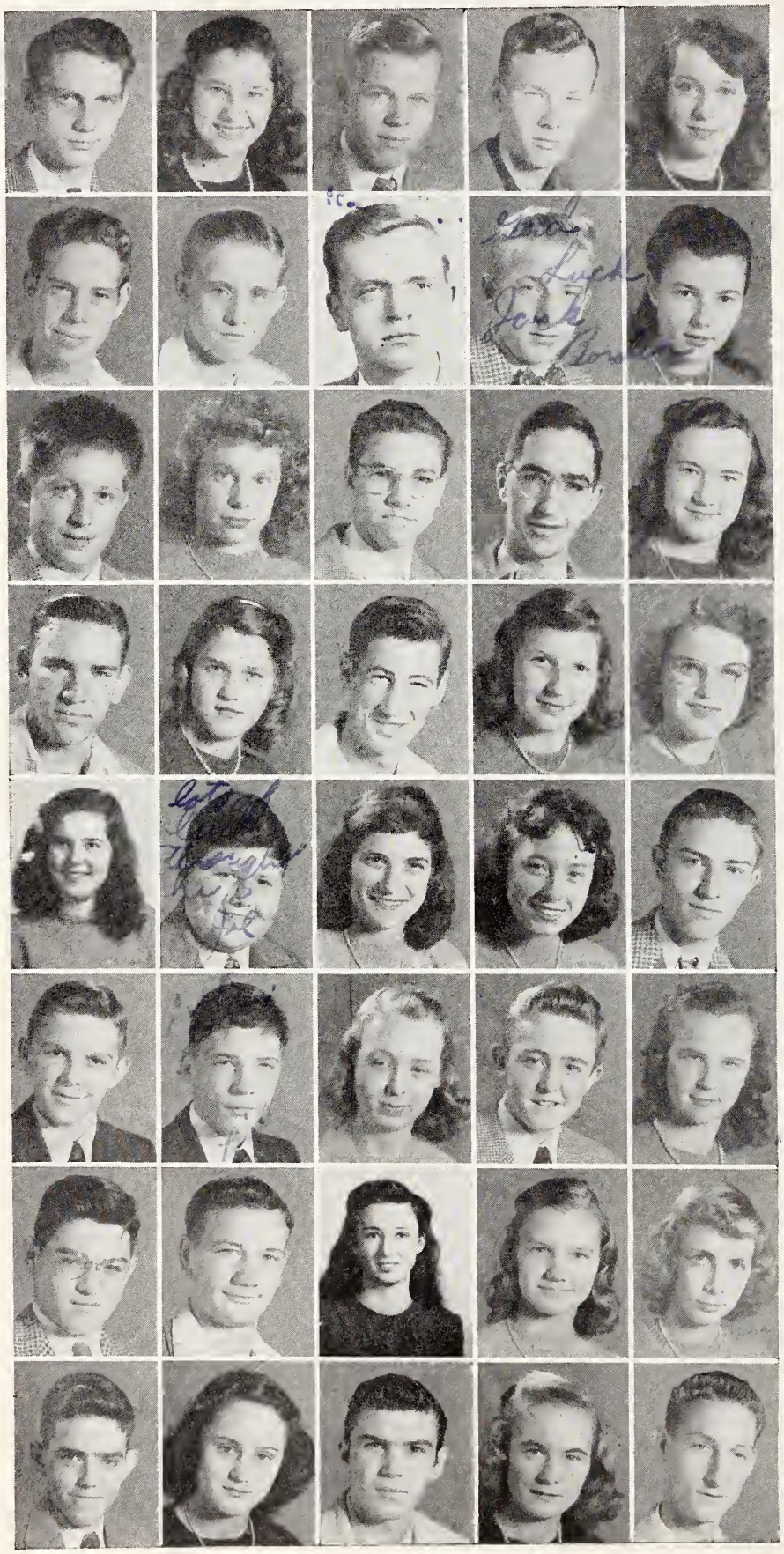

Dillon Barfield
Gracie Batten
K. D. Bedford
Bobby Bell
Mary Lee Benson

Merle Best
Metz Bizzell
Gene Blackman
Jack Borden
Florence Bowden

Keith Boykin
Peggy Ann Britt
Kenelen Brock
Cecil Brown
Dorothy Brown

Edmund Brown
Evelyn Brown
Jack Burrus
Anne Butler
Christine Carter

Pauline Coley
Joe Collins
Janet Cook
Ruth Cook
David Crawford

Walter Culbreth
Bill Dameron
Christine Daniels
Bobby Darden
Ruth Daughtry

Bud Davis
Vernon Davis
Naomi Deans
Betty Gray Denning
Ruth Edmundson

Jimmy Ellis
Madeline Epps
Poodle Ewing
Coleen Faircloth
Vollie Faircloth

Ruth Forehand
Bobby Frederick
Norma Frick
Owen Ginn
Ashton Griffin

R. L. Gurley
W. D. Gurley
Junior Hallow
Barbara Harrell
Julian Hill

Barbara Hinnant
Carlie Hinnant
Ila Lee Holland
Clara Hollowell
Ann Hood

Ralph Hood
Sara Hunt
Margie Jeanette
Charles Johnson
Peggy Jones

Stewart Jones
Gertrude Kleinert
Leslie Langston
Nathan Lewis
Jean McLawhorn

Peggy Malpass
Julia Manly
Jean Merritt
Edward Mitchell
Billy Mozingo

Nancy Noblin
Doris Page
Mavis Page
Faye Parnell
Geraldine Pate

Lorraine Pearce
Donald Percise
Ronald Percise
Peggy Pittman
Paul Pittman

Worth Potter
James Raper
Hattie Redick
Gene Roberts
Alyene Rollins

Martha Rose
Barbara Russell
Howard Sasser
G. F. Seymore
Fred Shelby

Hugh Shine
Jimmy Shumate
Elizabeth Smith
Robert Smith
Anne Stafford

Bobby Strickland
Peggy Strickland
Stephen Strickland
Libby Lou Stuart
Carolyn Sutton

Pat Taylor
Ann Teubner
Phyllis Thayer
Jewel Thomas
Jimmy Thomas

Bobby Tyndall
James Tyndall
Nancy Underwood
Adaline Vann
Ed Vinson

Bud Wallace
Bobby Watson
Elton Warrick
Buddy Wester
Janice Whaley

Bobby Wiggs
Robert Wiggs
Joyce Williams
Dorothy Worrell
Elmer Worrell

FRESHMEN

OFFICERS

HAROLD KADIS	President
JOYCE PATE	Vice President
LILLIAN HAYNES	Secretary
JIMMY FRAZIER	Treasurer
BRITT DAVIS	Advisors
ELIZA COX	

MOTTO

"All for one and one for all."

COLORS

Green and White

CLASS SONG

We are the class of '51
Onward we will strive.
Soon our victories will be won,
Fraternity will thrive,
In our hearts we have devotion,
For classmates in our school.
Proudly we'll receive promotion,
Green and white will rule the school.

All for one and one for all,
Our motto we praise.
Goldsboro High School we will call
Our school and banners raise.
Memories we will share together
Of our school days.
Alma Mater praise forever
Love to you always.

CAMERA SHY FRESHMEN

Annie Ruth Anderson	Geraldine Faircloth	Steve Jeffress	Marjorie Rose
Christine Bartlett	William Franks	Betty Jones	Bobby Sasser
William Bell	Betty Gainey	William Jones	Hazel Sherman
H. D. Bunn	David Gainey	Bobby Keller	Margaret Stallings
Glenn Carraway	Reba Ginn	Neil King	L. B. Stallings
Joyce Cooper	Annabell Grantham	David Lane	Marguerite Strickland
Gladys Costin	Odell Grice	James Lewis	Bobby Tyndall
Junior Cousins	Louis Hallow	Arley McCarter	Billy West
Billy Daughtrey	Rosa Lee Hamm	Joyce McClenny	Leroy Westbrook
Margaret Davis	Blaney Hill	Billy Millard	Ann Whitlock
Richard Denise	Victor Holland	Lessie Minton	Frank Williams
Jackie Du Bois	Leroy Howell	Louise Odom	Joyce Witherington
Mitzie Edmundson	Reginald James	Ronald Price	Bill Wooten
Billy Etheridge	Sonny Jarmon	Kermit Rose	

Anne Acker Lydia Alexander Bobby Anderson
Betty Lou Adams Jim Alley Nan Barnes

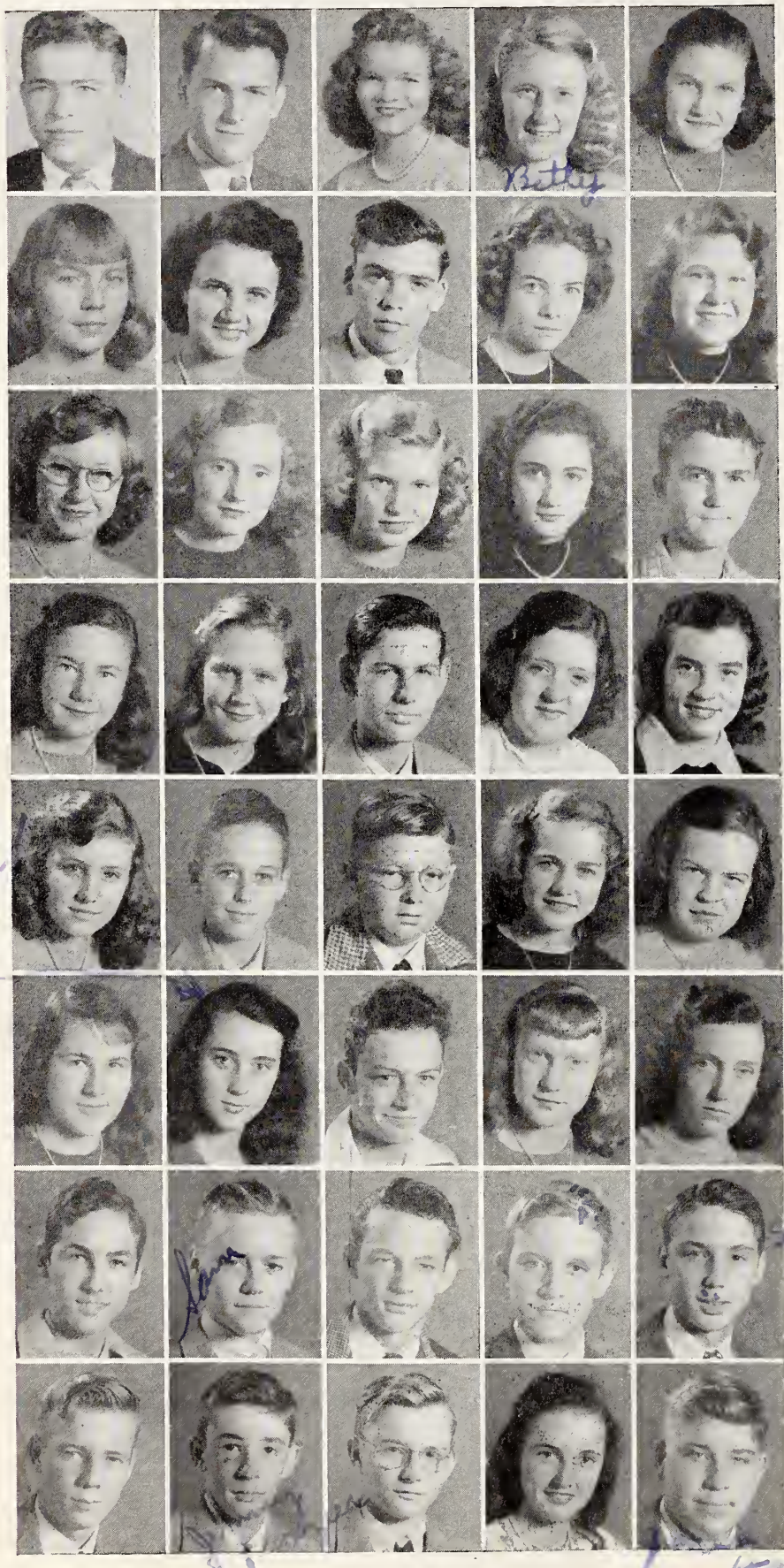

Ed Bass
Jack Bedford
Virginia Bedford
Betty Best
Marilyn Best

Shirley Best
Margaret Bissette
George Blackman
Peggy Boone
Vennie Boyette

Audrey Boykin
Ann Bradshaw
Veronica Bradshaw
Joyce Britt
Junior Brown

Sarah Brown
Mildred Bryan
Alfred Buck
Jane Buie
Elizabeth Carlisle

Sarah Casey
Jack Casteen
Earl Caulk
Jean Conner
Julia Cotton

Melrose Coward
Joy Creech
Junior Davis
Ruth Davis
Ruth Deans

Charles Denning
Sam Donnell
Carlyle Edmundson
John D. Ellington
Irving Ennis

Wade Faircloth
Jimmy Frazier
Keith Goodson
Lina Haddock
James Ham

Nancy Hamil
June Handley
Berford Harris
Lillian Haynes
Dorothy Hill

Peggy Hill
Hilda Holland
Frances Hollowell
Jack Houser
Gloria Howell

Jimmy Howell
Becky James
Lucy Jeffreys
Janice Jernigan
Ann Johnson

Elizabeth Johnson
Sam Johnson
Richard Jones
Harold Kadis
Jean Kluttz

Herbert Kirsch
Jimmy Knight
Martha Kornegay
Coletta Lahr
Hilda Lane

Betty Langston
George Langston
Patricia Lassiter
Martha Lewis
Edith Long

Jimmy Longest
George Lynch
Callie McArthur
Jimmy McDaniel
Carolyn Malpass

Frances Malpass
Joyce Merritt
Jessie Mitchell
Bobby Montague
Ted Montague

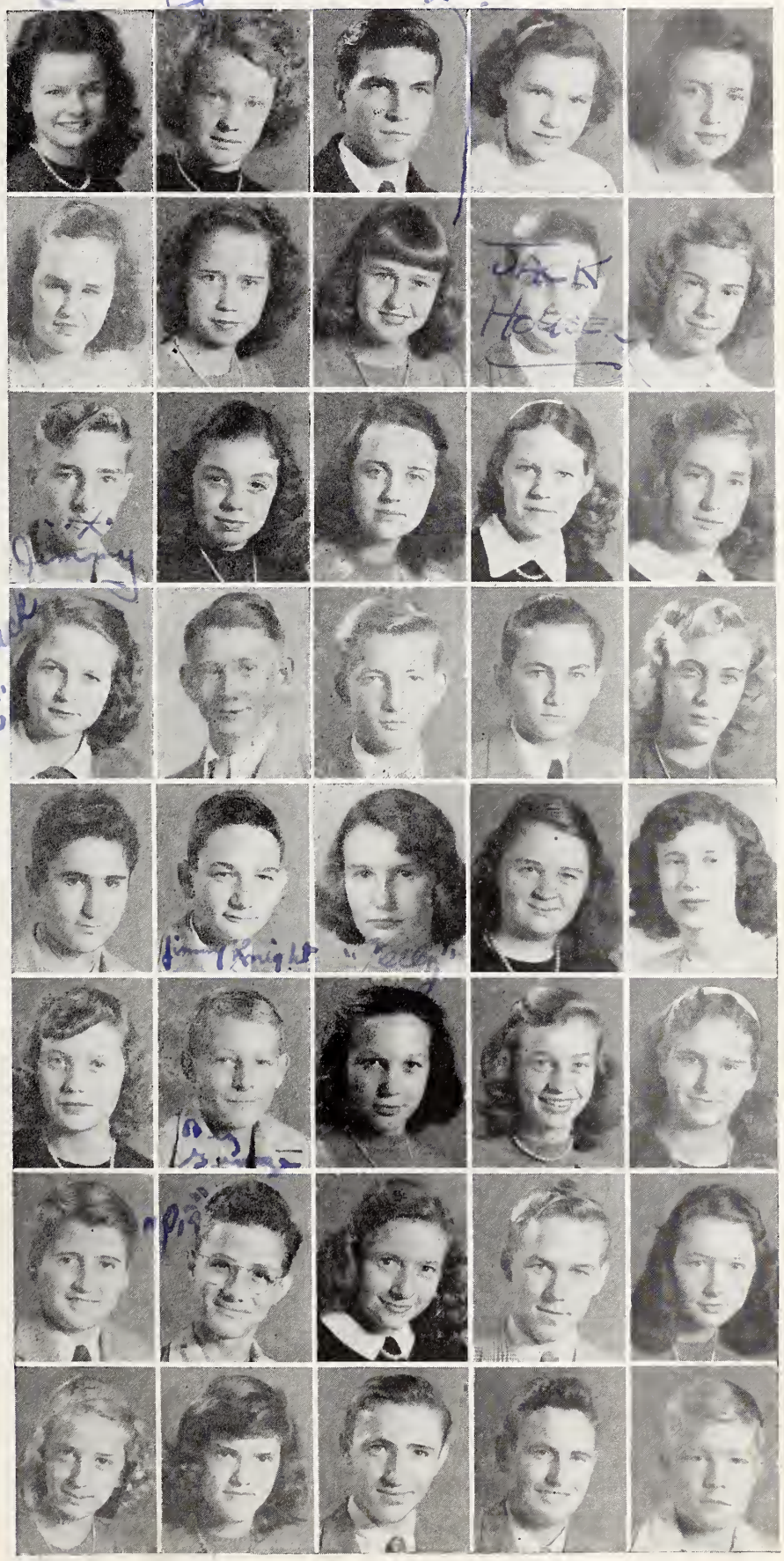

Arden Newbold
Bobby Noble
Charline Noblin
Eleanor Norris
John Parker

Sybil Parrish
Joyce Pate
Shirley Pate
John Pearman
Alton Perry

Frances Potter
K. D. Pyatt
Earl Radford
Patsy Ray
David Reaves

Delores Reeves
Sam Roberts
Merle Rosser
Annie Clare Savage
Jack Scott

Bill Sills
Ann Smith
Faye Smith
Rob Miller Smith
Bobby Spears

Arnold Stanton
Irene Stroud
Dorothy Thomas
Bobby J. Thompson
Dawson Thompson

Sara Thompson
Hilda Toler
Veryl Trueblood
Kathleen Vinson
Dorothy Wall

Lloyd West
Hilda Westbrook
Bobby Williams
Lucille Williams
Edna Williamson

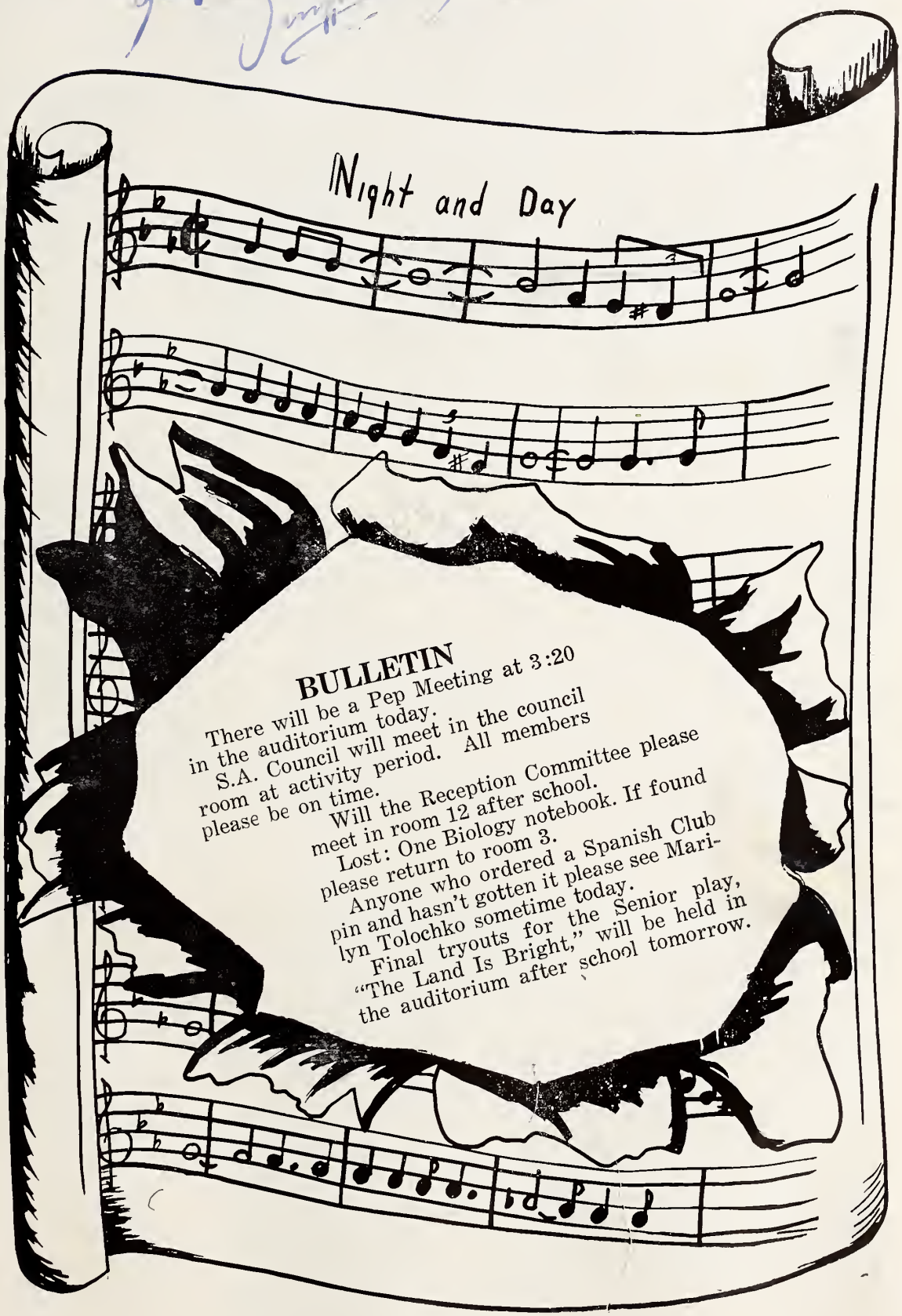

BULLETIN

There will be a Pep Meeting at 3:20 in the auditorium today.

S.A. Council will meet in the council room at activity period. All members please be on time.

Will the Reception Committee please meet in room 12 after school.

Lost: One Biology notebook. If found please return to room 3.

Anyone who ordered a Spanish Club pin and hasn't gotten it please see Marilyn Tolochko sometime today.

Final tryouts for the Senior play, "The Land Is Bright," will be held in the auditorium after school tomorrow.

The Gohisca

MARY ANN WARD
Assistant Editor

POLLY EDGERTON
Class Editor

PATSY DONNELL
Junior Assistant

FLORENCE BOWDEN
Sophomore Ass't.

EUNICE BIZZELL
Senior Assistant

Erline and Mary Ann making out layouts . . . Polly and Eunie placing class pictures . . . Jo and Ruth S. thinking up nicknames . . . Repeated trips to Greenville . . . Marilyn typing write-ups . . . Davis keeping track of all money matters . . . Ruth E. helping balance books . . . Rushing to get copy in by the deadline . . . Janie and Frankie soliciting donations . . . Mimi and El figuring sums and money . . . Charlie and Kennith writing in sports lingo . . . Sudden bursts of laughter . . . Gilda and Carolyn popping up with new ideas . . . Billy making out picture schedules . . . Shirley making new sketches . . . Long conferences after school . . . Lillian posing poses . . . Molly handing things down to the underclassmen . . . Jane looking into the future . . . Exclaiming over a new idea . . . Chrit reminiscing . . . These varied things, some fun, some work, all contributed to the making of the Gohisca, an annual we hope will be one you can treasure always.

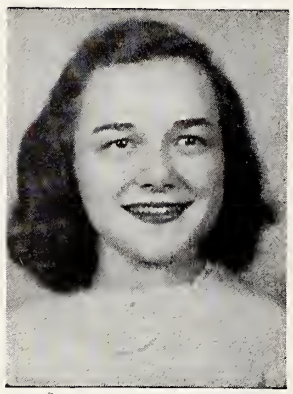

ERLINE GRIFFIN
Editor In Chief

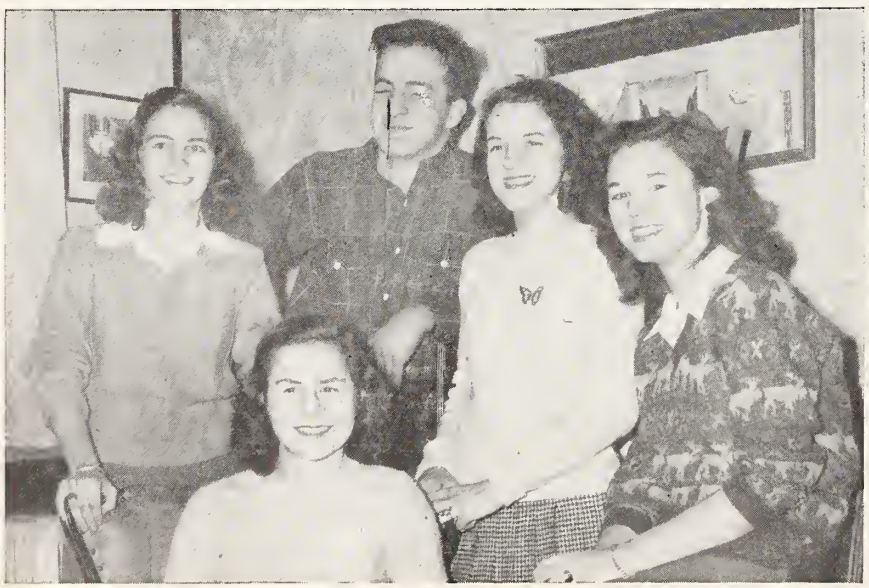

RUTH SHAVER
Co-Biographical Editor

MARILYN TOLOCHKO
Organization Editor

CHARLES CRONE
Co-Sports Editor

JOSEPHINE JACKSON
Co-Biographical Editor

LILLIAN OVERMAN
Snapshot Editor

Staff of 1948

BILLY HOWELL
Photographic
Editor

JANE PARKER
Prophet

CHRISTINE BYRD
Historian

MARY OLIVE GRADY
Testator

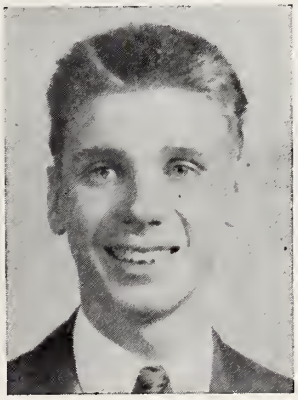

DAVIS BYRD
Business Manager

We are a group heading the committees to put out our 1948 Gohisca. We've done our best to give you an annual to keep forever, and by which to remember your high school work and activities.

CAMERA SHY STAFF MEMBERS

KENNITH WATERS
Co-Sports Editor

C. LANCASTER
Co-Feature Editor

SHIRLEY JAMES
Art Editor

RUTH EDGERTON
Assistant Business
Manager

JOYCE PATE
Freshman Assistant

ANNA STROSNIDER
Co-Advertising
Manager

GILDA VANN
Co-Feature Editor

ELEANOR BROWN
Senior Circulation
Manager

JANIE BARTLETTE
Co-Advertising
Manager

MIMI WEIL
Circulation
Manager

1937 STUDENT ASSOCIATION 1948

SA OFFICERS FOR 1947-48

Bottom row: Polly Edgerton, vice president; Lillian Overman, recording secretary; Joyce Dowlin, parliamentarian; top row: Donald Pike, president; Billy Winslow, treasurer; Miss Elizabeth Grant, advisor; Janie Bartlette, corresponding secretary.

PURPOSE OF THE STUDENT ASSOCATION

The purpose of this organization, whose power was delegated by the Principal, shall be to attain a higher standard of citizenship, to promote student participation and interest in activities of the school, to develop and maintain school spirit, and to cooperate in promoting the general welfare of the school.—Article II of the Constitution of the Student Association.

COMMITTEE CHAIRMEN

Top row: Troy Pate, Building, Grounds, and Hall; Jerry Sandford, Bulletin Boards; Walter Culbreth, Flag. Second row: Billy Winslow, Finance; Susie Coward, Library; Emma Jean Williams, Lost and Found. Third row: Fred Tyndall, Athletics; Herman Vinson, Head Cheerleader; Marilyn Tolochko, Board of Elections; Florence Bowden, Devotional; Peggy Ann Britt, Cafeteria. Fourth row: Bill Hawley, Visual Education; Anna Lee Pennington, Reception; Polly Edgerton, Assembly; Anna Frank Strosnider, Social; Aylene Rollins, Community Service.

Absent: Ruth Edgerton, Calendar; Gene Summerlin, Recreation.

HOMEROOM REPRESENTATIVES

Jack Burroughs, Viola Carr, Joyce Cooper, Betty Denmark, Jimmy Ellis, Sonny Gainey, Archie Hamil, Bill Hawley, Lillian Haynes, Bobby Keller, Jean McLawhorn, Bobby Noble, Ethel Parks, Ronald Percise, Jimmy Purser, Ann Smith, Elizabeth Smith, T. B. Starling, Irving Strickland, Pat Taylor, Fred Tyndall, Marjorie Wilson.

SECOND SEMESTER

Janie Bartlette, Cecil Brown, Lewis Bryan, Joyce Carter, Sarah Casey, Joyce Cooper, Joy Creech, Tootsie Crocker, Charles Crone, Annette Edgerton, Ruby Forehand, R. L. Gurley, Dorothy Hill, Jack Houser, Ann Johnson, Julia Manly, Eddie Mitchell, Martha Rose, Kennith Waters, Billy Williford, Dorothy Worrell.

Scholastic

LILLIAN OVERMAN

Chief

Bottom row, left to right: Barbara Hood, Gilda Vann, Mimi Weil, Erline Griffin, Josephine Jackson, Billy Howell; back row, Evelyn Southerland, Janie Bartlette, Mary Ann Ward, Joyce Dowlin, John Thompson.

Marshals

POLLY EDGERTON

Assistant Chief

Bottom row, left to right: Davis Byrd, La Verne Tew, Anne Boyette, Frances Fulghum, Ruth Edgerton, Fred Tyndall; back row, Marilyn Tolochko, Susie Coward, Christine Byrd, Anna Frank Strosnider, Jane Parker, Donald Pike.

61 Students Make The Honor Roll

Sixty-one students in G. H. S. made the honor roll for the first quarter.

The freshmen led the honor roll with 23 students making it. They were: June Handley, Elizabeth Johnson, Joyce Pate, Keith Goodson, John Pearman, Samuel Johnson, Janice Jernigan, Callie McArthur, Charles Denning, Sam Roberts, Nancy Hamil, Edith Long, Harold Kadis, K. D. Pyatt, James Ham, John David Ellington, Faye Smith, Hilda Toler, Lillian Haynes, Martha Kornegay, Shirley Pate, Jesse Ray, Mitchell, and Ann Johnson.

The sophomores had fifteen students to make the honor roll. The sophomores were: Ed Vinson, Betty Jane Barbee, Ruth Forehand, Florence Bowden, Owen Ginn, Karl Albert, Elton Warrick, Gene Roberts, Sara Dewey Hunt, Barbara Russell, Jack Borden, Peggy Ann Britt, Geraldine Pate, Johnnie Manly, and Jimmie Ellis.

The seven juniors that made it were: Ruby Forehand, David Johnson, Dana J. Gulley, Patsy Donnell, and Betty Hollowell. Annie Clara Savage, and Edwin Strickland.

Sixteen seniors were on the honor roll. Those from the senior class that made the honor roll were: Evelyn Southerland, Lillian Overman, Josephine Jackson, Polly Edgerton, Davis Byrd, John Thompson, Ruth Edgerton, Jane Parker, Erline Griffin, Marilyn Tolochko, Mary Ann Ward, Barbara Hood, Eunice Bizzell, Dan Ward, Jack Wilson, and Christine Byrd.

Goldsboro Hi News

THE NEWSPAPER OF THE STUDENT ASSOCIATION

Volume XXI. Goldsboro, N. C., Friday, November 21, 1947 Number 2

Lewis Bryan Wins Lead in Jun... Magazine C...

Lewis Bryan c... most sales of ma... ture first prize in ...azine drive held ...

Shirley Hayne... and Jewel Parke... third and fourth ...tively.

Miss Janie Ip... won first place h... test by bringing ... followed by Miss ... for a close secon...

The class as a ... its goal of $2.000 b... 15. As a result ... proximately $500 ...cially.

The class receiv... Mr Geishman. ... for this district, ... on its achieveme... to be sent to the ... of the Curtiss ... pany.

Before this ye... nior class led m... total of about $1...

Sophomores Staging Dr... For Class Bene...

The stationery driv... by the Sophomore clas... vember 10 and ... will ... through December 10. ... was begun at a recent ... the class.

A skit was presen... meeting by Miss Fran... homeroom, which ga... dents pointers to use ... ing the stationery.

The stationery is ... $1.50 per box. It is ... and comes in eight ... styles.

A prize of $2.00 w... sented to each studen... boxes. The homeroom ... most boxes will receiv... $2.00.

Gene Roberts, pres... sophomore class, presi... meeting.

Schools

Goldsboro schools ... air during the rece... Education Week.

Parents, teachers, ... patrons, and elementa... school pupils took pa... ries of radio skits ... broadcast throughout ...

One fifteen-minute ba... seven five-minute ski... pared and transcribed ... dios of the Goldmas... Workshop at Gold... School. They were dir... Clifton Britton and ... Balkcum.

"Judgment Day" w... minute skit which wa... station WGBR on Sa... vember 15, at 7 p m. ... the skit included th... people. Davis Byrd, ... Jerry Sandford, Will... by Hill, Charlie Dar... Griffin, Mary Olive ... Frank Stresnider, R... Betty Denmark, Joyce Dowlin, and Judy Adams. Troy Pate was the ...

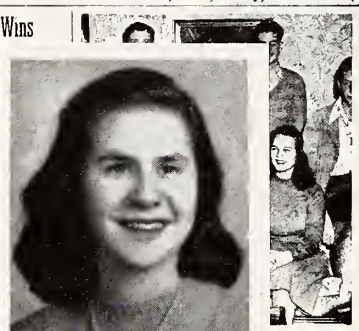

...ider, vice-pres... Pate, business ... ing; Davis Byrd ...ger; Charlie Dar... manager; and ... president.

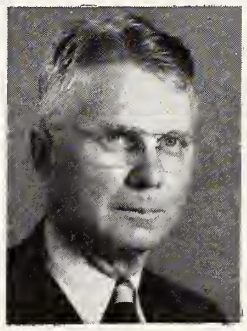

...quainted with the teachers and to ...

Marilyn Tolochko
Editor

Hea... quer...

Jerry Sanford has been elected ... work has been in radio. She has ...

Mr. Eugene Roberts
Adviser

...lents of GHS ...d Wednesda... ...k to celebrat... ...ng holidays. ... Monday mo... ...o'clock be re... classes.

A program will be ... Wednesday sponsored by the ...

...ar meetings.

Plans for the observance of American Education Week were ... at 8:55 ...

John Thompson
Business Manager

...and to elect delegates to the Na... ...ell, photographic editor, Shirley ...

...ditor, Billy How... ...usiness staff is ... ...s manager as ... Ruth Edgerton, ... manager, Mimi ... manager, Eleanor ... assistant. Anna ... and Janie Barbee ... reporters.

...Christine Byrd is historian for ... ...ss. Mary Olive Gra... ...e the Last Will and ... ...ne Parker is ...

...ohisc... was published ... annual gets its name ...rd High School An...

...lub ...e Pins

...n Club decided at a ...ng to get pins rep... ...organization. These ...ed in the near future ...ton, secretary, was ...drew up a constitu... club was formed last ...still being perfected ...rs agreed to have a ...lee of twenty-five ...of ten cents will be ...ach meeting. ...its are planning to ...ith people in France ...ssible ...r meeting, they are ...ct a Frenchman to ...e during this school ...Britt Davis, and ad... ...y to obtain some ...

...yrd was in charge of ...

...leet

...e principal and stu... ...the luncheon ...licting activities, and ...A socials. ...o reported on the ...dance held on Tues... The speaker for the ...the superintendent ...eth City schools. ...s reported on her dis... ...). "The Honor Sys... ...es of this honor so... ...ating, stealing, lying, ...student council tries ...the students who offend. She also

(Continued on Page 8)

"For All" is the skit which was given Tuesday. The cast includ... Mrs. Frances Benson, and Jimmy Jeffery, singing "Sweethearts ...

One of the questions asked during the discussion was "Why organize ... Other problems discussed in that ...

(Continued on Page 8)

Front row: Mary Ann Ward, Dana James Gulley, Louise York, Virginia Keen, Christine Byrd, Barbara Russell; back row: Faye Parnell, Ruth Forehand, Betty Barbee, Graham Best, Bill Taylor, Howard Caudill, Gene Anderson, Gene Roberts, Jr., Henry Edwards, Elton Warrick. Absent: Doris Page, Albert Pate, James Rountree, Edwin Strickland, Billy Winslow.

NATIONAL HONOR SOCIETY

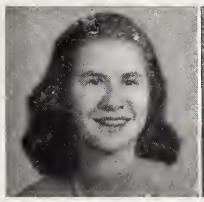
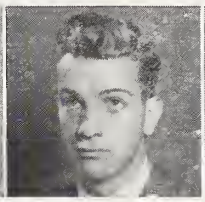
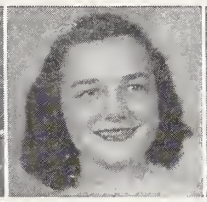
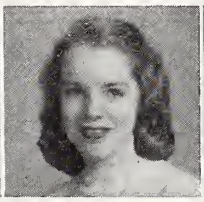
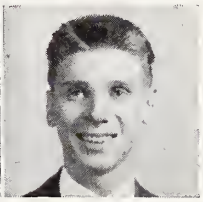

Marilyn Tolochko
President

John Thompson
Vice-President

Erline Griffin
Recording Secretary

Polly Edgerton
Corresponding Secretary

Davis Byrd
Treasurer

Character

Service

Leadership

Scholarship

Lillian Overman

Charles Acker

Janie Bartlette

Ruth Edgerton

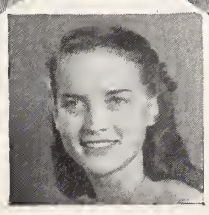

Mary Olive Grady

Eunice Bizzell
Christine Byrd
Susie Coward
Frances Fulghum
Mary Ann Ward

Donald Pike

Anna Frank Strosnider

Jane Parker

Josephine Jackson

Ruby Forehand
Troy Pate
Jerry Sandford
Billy Winslow

BAND

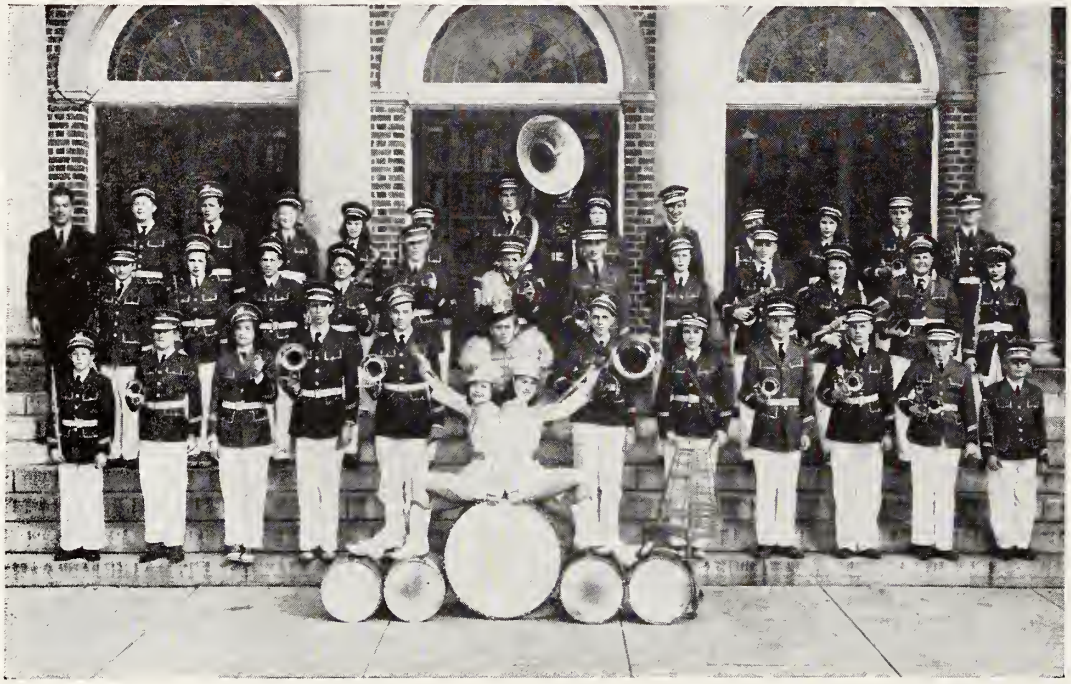

Bottom row, left to right: Lillian Pate, drum majorette; Bobby Strickland, drum major; Mary Grey Hollowell, drum majorette.

Second row: Lawrence Gurley, Ronald Percise, Janet Cooke, David Holder, Worth Potter, Stuart Jones, Elizabeth Smith, Bobby S. Wiggs, Arnold Stanton, Tommy Hines, Bobby Kadis.

Third row: Harold Kadis, Libby Lou Stuart, Stephen Strickland, Earl Radford, John Pearman, Jack Scott, Alvin Joyner, Audrey Garris, Harold Caudill, Barbara Anderson, Joe Collins, Clarissie Price.

Fourth row: Mr. John B. Thompson, director; Keith Boykin, Kenneth Fulghum, Betty Best, Frances Hollowell, Bobby S. Wiggs, Buddy Wester, Elizabeth Johnson, Jack Burrus, Adaline Vann, Betty Hollowell, David Summerlin, Rudolph Alexander.

Those absent when the picture was taken are Kenneth Waters and Doster Brock.

BAND HISTORY

The GHS band was organized for the first time in four years by Mr. Roy L. Russell, in 1946. It made fast progress in its first year and went on approximately six out-of-town trips, including Greenville and Greensboro, where it entered the district and state music festivals. It made its first public appearance at the Goldsboro vs. Henderson football game in '46. The band also gave two concerts that year. As a climax to the year's progress, a cup was awarded to Kenneth Fulghum for his outstanding band work.

The first year band officers were as follows: President, Kenneth Fulghum; vice president, Libby Lou Stuart; librarian, Audrey Garris.

Now the band is under the direction of Mr. John B. Thompson. He succeeds Mr. Russell, who resigned to take the position of band director in Elizabeth City. Mr. Thompson hails from New York. Last year he instructed the Roxboro High School band.

The band answered the calls of civic activities as well as those of the school. It has received donations from many civic organizations, including the Shrine Club and the Junior Chamber of Commerce. These donations were used for new instruments, music, and repairs on the instruments.

The organization also attended the Music Festival during the spring, and several members attended the State Band clinic. The highlight of the year was the combination band and glee club concert.

The officers for this year are as follows:

President ..... HAROLD CAUDILL
Vice president ..... RONALD PERCISE
Librarian ..... ADALINE VANN

During the year a "Swing Band" was organized by several members of the band and directed by Mr. Thompson. This band played for social functions during the latter part of the year.

The members are: Ray Bryan, Harold Caudill, Kenneth Fulghum, David Holder, Betty Hollowell, Frances Hollowell, Mary Grey Hollowell, Stuart Jones, Ronald Percise, Worth Potter, David Summerlin, and Mr. Thompson.

The GHS band will continue functioning throughout the summer months.
We are looking forward to "putting our band over the top."

JUNIOR BAND

There is also a junior band this year, which is composed of first-year band students. The members are:

Audrey Boykin
Veronica Bradshair
Edward Broughton
Sarah Casey
Bessie Culbreth
Charles Denning
Mary Grey Hollowell
Nathan Lewis
Kermit Rose
Ann Smith
Bobby Tyndall
Betty Jane Warrick
Joyce Whitherington

GLEE CLUB

Mixed Glee Club

President ..... HAROLD CAUDILL
Vice president ..... CLARA KANNAN
Secretary ..... JOHN KLEINERT
Librarian ..... ANN MCCLENNY JOHNSON

Girls Glee Club

President ..... ELIZABETH CARLISLE
Vice president ..... DAWSON THOMPSON
Secretary ..... ELOISE BALKCUM
Treasurer ..... KITTY KELLER
Librarian ..... CAMILLE FARFOUR

Mixed Glee Club

Lidia Alexander
Evelyn Anderson
Nan Barnes
Lois Basden
Elizabeth Best
Shirley Best
Dorothy Brown
Sara Brown
Harold Caudill
Betty Cole
Dorothy Denning
Mary Ellis
Irving Ennis
Opal Epps
Colleen Faircloth
Ruth Forehand
Norma Frick
Joyce Gardner
David Holder
Ila Lee Holland
Ann Hood
Becky James
Juanita James
Ann Johnson
Ann McClenny Johnson
Clara Kannon
Gertrude Kleinert
John Kleinert
Carolyn Lancaster
George Langston
James Louis
Jimmy McDaniels
Carolyn Malpass
Peggy Malpass
Frances Myers
Lorraine Newsome
Thelma Norris
Betsy Outland
Shirley Pate
Billy Price
Mildred Radford
Aylene Rollins
Jimmy Shumate
Bill Sills
Peggy Strickland
Irene Stroud
Betty Sullivan
Doris Thomas
Jewel Thomas
Georgia Ward
Janice Whaley
Geraldine Williams
Dorothy Worrell

Girls Glee Club

Ann Anderson
Eloise Balkcum
Margaret Bissette
Joyce Britt
Mildred Bryan
Jane Buie
Elizabeth Carlisle
Jean Conner
Gladys Costin
Julia Mae Cotton
Helen Davis
Ruth Davis
Jackie DuBois
Madeline Epps
Camille Farfour
Geraldine Faircloth
Lina Haddock
Nancy Hamil
Dorothy Hill
Hilda Holland
Lucy Jeffreys
Kitty Keller
Alice King
Betty Jean Langston
Callie McArthur
Joyce McClenny
Tessie Minton
Eleanor Norris
Louise Odom
Geraldine Price
Virginia Price
Patsy Ray
Merle Rosser
Carolyn Sutton
Margueriate Strickland
Dorothy Thomas
Dawson Thompson
Doris Vann
Peggy Vick
Kathleen Vinson
Dot Wall
Hilda Westbrook
Lucille Williams
Ann Whittock

This year the glee club is directed by Mr. John B. Thompson. It participated in various school activities during the year.

This is the second year that Goldsboro High School has had a Mixed Glee Club since 1941. The most outstanding event of the school year was the participation of the Glee Club in the statewide music festival which was held in Greensboro, North Carolina.

In 1946 the Girls Glee Club was organized under the direction of Mr. Roy Russell. The year started with a hope of success. Buckling down to learning various melodies, the Girls Glee Club performd in numerous programs. Two of the outstanding events were entering the statewide music festivals held at Greenville and Greensboro, and the musical concert given on the stage of the Goldsboro High School auditorium.

This year, under the leadership of Mr. Thompson, the Girls Glee Club reentered the statewide music festivals at Greenville and Greensboro.

The aim of the Girls Glee Club is to give the best performance that is within their power.

The combined concert at the end of the year of both Glee Clubs and the Band, climaxed musical activities of the year.

FRENCH CLUB

The French Club was organized May 25, 1947, for the purpose of creating a greater interest in the French language. The club's project for the year was to send packages to a French child through the American Aid to France.

Officers

President	CHRISTINE BYRD
First vice president	MIMI WEIL
Second vice president	DAVIS BYRD
Secretary	RUTH EDGERTON
Treasurer	CHARLES DARDEN

Members

Judy Adams, Christine Byrd, Davis Byrd, Howard Caudill, Susie Coward, Joan Crumpler, Charles Darden, Joyce Dowlin, Ruth Edgerton, La Nelle Edwards, Jim Evans, Ruby Forehand, James Garris, Marion Goodwin, Dana James Gulley, Elizabeth Handley, Mary Grey Hollowell, Ann Houser, David Johnson, Mary Rachel Johnson, Carolyn Loftin, Lorraine Newsome, James Parker, Jewel Parker, Ethel Parks, Mike Pate, James Rountree, Edwin Strickland, La Verne Tew, Mimi Weil, Alice Wiggins, Kenneth Wiggins.

SPANISH CLUB

El Circulo Espanol, the Spanish Circle, was organized in May, 1947, to promote a greater interest in the Spanish language, and to understand more fully the customs of the Spanish speaking countries. The club has promoted correspondence with students in South America.

Officers

President	MARILYN TOLOCHKO
Vice president	MARY OLIVE GRADY
Secretary	JANE PARKER
Treasurer	ARCHIE HAMIL
Parliamentarian	CHARLES CRONE

Members

Eloise Balkcum, Janie Bartlette, Betty Bedford, Joyce Best, Eunice Bizzell, Eleanor Brown, Tommie Crocker, Tootsie Crocker, Charles Crone, Patsy Dorinell, Annette Edgerton, Polly Edgerton, Moon Ennis, Mary Olive Grady, Erline Griffin, Archie Hamil, William Heeden, Betty Hollowell, Barbara Hood, Billy Howell, Josephine Jackson, Dorothy Lahr, Jean Lashley, Sam Lynch, Elwina Miller, Henry Modlin, Helen Nelson, Lillian Overman, Jane Parker, Jimmy Purser, D. J. Rose, Charles Shumate, Ruth Shaver, Anna Frank Strosnider, Bryan Sutton, Marilyn Tolochko, Fred Tyndall, Mary Ann Ward.

DISTRIBUTIVE EDUCATION

The course in Distributive Education was organized in Goldsboro High School in 1941, for the purpose of enabling students in distributive occupations to improve themselves occupationally and to make progress in their field of employment. Since its beginning it has proved very successful in aiding both the students and merchants, and in bringing the school and community closer together.

DE students have classes in Distributive Education each day, in addition to two other classes, one of which must be English. They attend school until twelve-forty, when they leave for their respective jobs. They work at these jobs at least fifteen hours a week, and receive three high school credits for this course. In order that each student may be placed in the job best suited to him, the individual's personality is studied in class. The student then makes a special study of work related to his job. He also learns salesmanship, store organization, and management. The coordinator supervises the student while at work. The employer of each DE student grades the student he has employed, and gives a report at the same time the school report card is issued.

The types of work in which the students are engaged are not limited. They are employed in department stores, variety stores, drug stores, grocery stores, newspaper office, laundries and filling stations.

Students earn around $11,000 each year. A total of 225 students have taken DE at Goldsboro High School.

Miss Frances Bayne has been coordinator of Distributive Education since it was made a part of the Goldsboro High School program. Her excellent work in guiding and instructing her students has contributed greatly to the success of the department.

The DE sudents this year are: Charles Milton Acker, Janet Britt, Evelyn Boyette, Charles Brown, Edmond Brown, Paul Carraway, Aline Casey, Paul Combs, Billy Cooke, Betty Gray Denning, Bill Edwards, Edmond Faircloth, Thurston Garris, Raymond Gray, Mary Hardy, Blaney Hill, R. E. Holt, Ashley Hopewell, Mary Howell, Pauline Edna Ingram, Charles Johnson, Kenneth Lane, Hubert Lewis, Jesse Ray Mitchell, Billy Rae Mozingo, Henrietta Parnell, Addie Pilkington, Tom Price, Charles Price, Tommy Scott, Lillie Smith, Iver Strickland, Jerry Toler, Jimmy Underwood, Beatrice Vinson, Lucille Watson.

CHEERLEADERS

JOYCE BAGLEY
Assistant
Head Cheerleader

HERMAN VINSON
Head Cheerleader

ANN SMITH
Freshman

DAVID GAINEY
Freshman

JULIA MANLY
Sophomore

JIMMY THOMAS
Sophomore

BESSIE CULBRETH
Junior

MAX EPSTEIN
Junior

LOUISE YORK
Senior

BILL TAYLOR
Senior

Susie One, Susie Two,
Let's everybody Susie Q;
Come on boys, you're gonna
do your stuff,
You're gonna win tonight,
why, shore 'nuff!
So, Susie to the left,
Susie to the right;
Come on team — Fight!
Fight! Fight!

Boogie Woogie
Duckwalk down;
Goldsboro High School
Go to town!
Swing to the left,
Swing to the right,
Goldsboro High School
Fight! Fight! Fight!

Yea, blue!
Yea, white!
Yea, team!
Let's fight!

Wilson's got jazz,
Wilson's got swing,
But boy, Goldsboro's got
everything.
On the down beat,
On the up beat,
On the beatie beatie, beat
Wilson!
Yea!

GOLDSBORO HIGH
SCHOOL SONG

There's a song in the air,
Goldsboro High School;
We can hear it everywhere,
Goldsboro High School,
In your school or at home
Any place you chance to
roam,
Goldsboro, Goldsboro High
School!

Chorus

Then hurrah for our school
Let us sing; let us sing;
And we'll up with a cheer
Let it ring; let it ring;
For we're faithful and true
To our colors white and
blue,
Goldsboro, Goldsboro High
School!

II

Though we're mighty hard
to beat,
Goldsboro High School;
Yet we bravely bear defeat,
Goldsboro High School.
We go forward, yes, we do,
And the cause is due to
you,
Goldsboro, Goldsboro High
School!

Strawberry shortcake,
Huckleberry pie,
V-I-C-T-O-R-Y.
Are we in it?
Well, I guess—
Goldsboro, Goldsboro,
Yess, yess, yess!

California grapefruit,
Texas cactus,
We play Wilson just for
practice.
Yea!

Pepsi Cola, Coca Cola,
Ginger Ale,
We've got Fayetteville
by the tail.
Pull it, pull it, pull it
hard, Earthquakes.
Yea!

1, 2, 3, 4, 5, 6, 7;
All good EARTHQUAKES
go to heaven;
When they get there they
will yell,
Raleigh High School, go
to ——.
Rickety rackety russ,
We're not allowed to cuss,
But nevertheless, you
must confess
There ain't no flies on us.

FUTURE HOMEMAKERS OF AMERICA

Flower—Red Rose

Colors—Red and White

Motto
"Toward New Horizons"

The local Home Economics club was organized in the spring of 1945. It was one of the charter clubs which later became the National Future Homemakers of America organization. Meetings are held the second Friday of every month. Each year there are about four county metings, a district meeting, a state meeting, and a national meeting. The Goldsboro chapter was hostess to the district chapter in '46 and will be again in '49.

The purpose of the organization is to further interest in Home Economics.

Officers

President ..... Joyce Bagley
Secretary ..... Alice King
Treasurer ..... Frances Fulghum
Parliamentarian ..... Lorraine Newsome
Historian ..... Christine Byrd
Reporter ..... Joyce Radford
Song Leader ..... Peggy Ann Britt

Members

Joyce Bagley, Betty Jane Barbee, Anne Boyette, Peggy Ann Britt, Anne Butler, Christine Byrd, Viola Carr, Virginia Carter, La Nelle Edwards, Ruth Forehand, Frances Fulghum, Dana James Gulley, Gloria Howell, Janice Jernigan, Alice King, Jean Klutz, Jean Lashley, Lorraine Newsome, Addie Pilkington, Joyce Radford, Dolores Reaves, Betty Sullivan, Veryl Trueblood, Hilda Westbrook.

HERE 'N' THERE

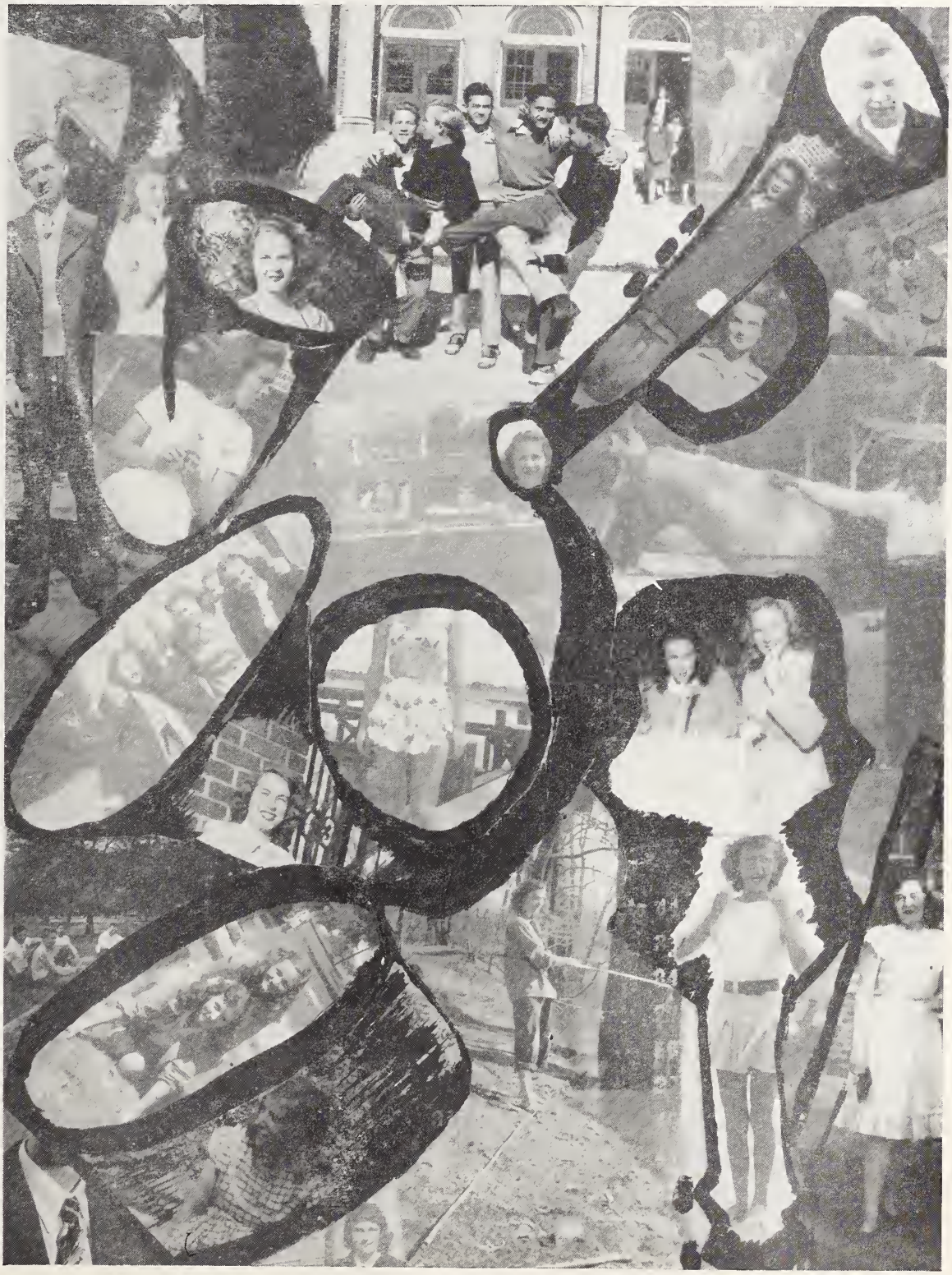

'ROUNDABOUT'

There's No Business Like Show Business

THE GOLDMASQUERS

"The South's Outstanding Theatre For Youth"

Jerry Sandford
President

Troy Pate
Business Manager

Charles Darden
Business Manager

Davis Byrd
Business Manager

Anna Frank Strosnider
Vice President

Judy Adams
Secretary

Ruth Shaver
Advertising Manager

The Goldmasquers were reorganized during the winter of 1942 with twenty-six members. The purpose of this organization is to give its members practical experience in interpreting and producing outstanding plays, to promote community interest in the dramatic activities of the school, to develop the creative talent of the students of the school, to encourage the reading and witnessing of better plays, and to promote an enthusiasm for the drama in all its phases. Membership has grown each year, and the total enrollment in the Goldmasquers this season was one hundred and forty-three.

The Goldmasquers started off the 1947-48 season with the comedy, "Nothing But the Truth." This was followed by a Christmas pageant, "The Shepherd's Song," which was presented for five nights from the terrace of the Hotel Goldsboro. The next production was "The Land Is Bright," which was given by the Goldmasquers in collaboration with the Senior class. After that "Brief Candle," the Junior play, was presented.

Because of the Goldmasquers' outstanding work and reputation, they were invited to perform at Chapel Hill and at the New York State Teachers College in Cortland, New York.

DRAMATIC ART

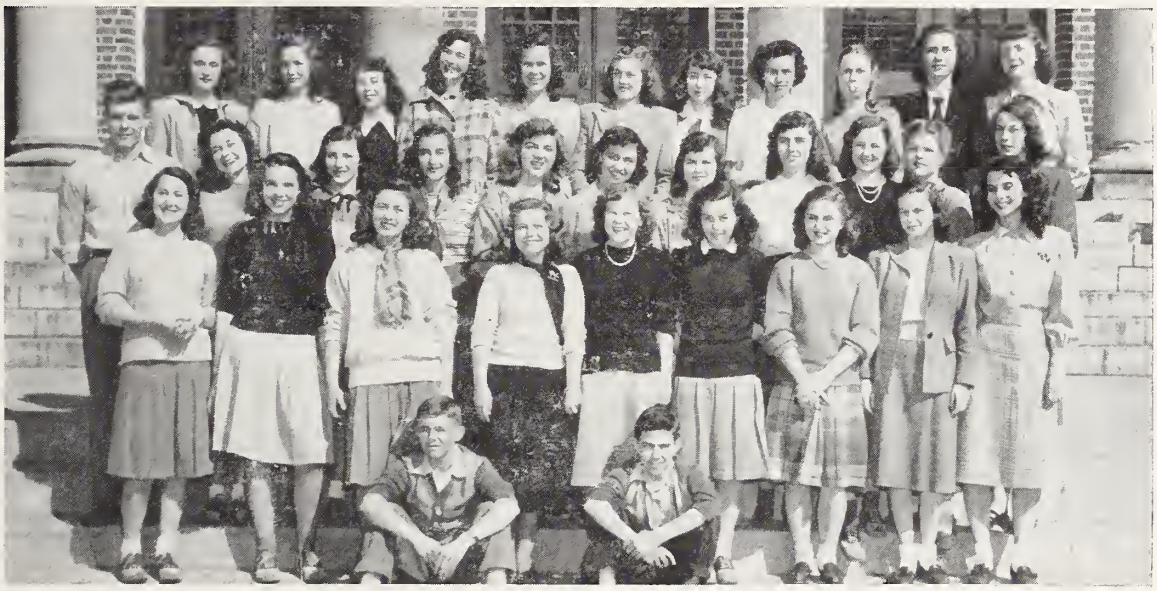

Eugene Allen, Jim Alley, Gene Anderson, Ed Bass, Jim Belote, Bennie Bennett, Merle Best, Metz Bizzell, Faye Branch, Myron Ennis, Edwin Ewing, Vollie Faircloth, Bobby Frederick, Carlton Frederick, Harvey Gentry, R. L. Gurley, Ray Hardy, Ralph Hood, Charles Howell, Perry Joyner, George Kannan, Pete Kannan, Virginia Keen, Carolyn Lancaster, Jimmy Lewis, Gerald Massengill, Harold Nunn, Frank Perry, Alvin Potts, Tom Price, Joseph Sasser, Fred Shelby, Robert Smith, Stephen Strickland, Gene Summerlin, James Tatum, Billy Thompson, Sidney Thompson, Kennith Waters, Harold Watkins, Bobby Watson, Kenneth Wiggins, Jack Wilson.

STAGECRAFT

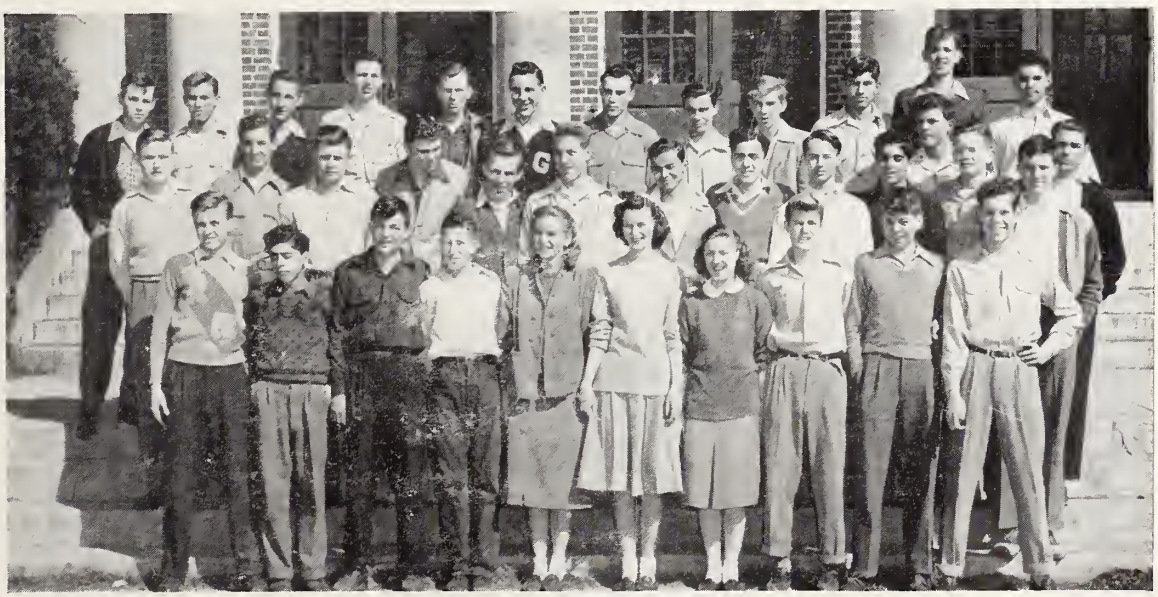

Joyce Bagley, Betty Jane Barbee, Mary Bumgarner, Viola Carr, Ruth Cooke, Tommie Crocker, Ann Cuddington, Walter Culbreth, Doreen Denise, Della Ellis, Jimmy Ellis, Maxine Ennis, Frances Fulghum, Vera Lee Gainey, Elizabeth Garris, Barbara Harrell, Julian Hill, Clara Hollowell, Barbara Hood, Ann Houser, Shirley James, Dorothy Lahr, Louise Lewis, Virginia McFarland, Julia Manly, Jean Merritt, Jean Mitchell, Nancy Noblin, Doris Page, Albert Pate, Geraldine Pate, Lillian Pate, Mildred Radford, Harriet Reeves, Martha Ann Rose, Anne Stafford, Georgia Ward, Alice Wiggins, Emma Jean Williams, Joyce Williams, Elma Worrell.

SEVENTH HEAVEN

Judy Adams and Carl Casey in a scene from the Goldmasquers' first presentation in 1946-47. This play, dealing with the soul of a prize fighter, was directed by Mr. Clifton Britton.

OUR TOWN

Peggy Littleton, Leslie Britt, Elwina Miller, Donald Pike, Jerry Sandford, Mary Olive Grady, Marilyn Tolochko, Charles Acker, Charles Brown, and Polly Edgerton in the graveyard scene from the Junior play in 1946-47. There was no scenery used in this play. It was directed by Miss Sarah Alexander.

THE VISITOR

Donald King, Margie Perry, Daron Ward, Herbert Howell, Mary Bumgarner, and Janie Bartlette in a scene from the Goldmasquers' last production of the 1946-47 season. This mystery was directed by Mr. Clifton Britton.

HEAVEN CAN WAIT

Polly Edgerton and William Smith Howell in a love scene from the Senior play of 1946-47. This scene was played on a roof top, and the play was directed by Mr. Clifton Britton.

NOTHING BUT THE TRUTH

Jerry Sandford, Max Epstein, and Anne Butler in the Goldmasquers' first production of the 1947-48 season. This comedy was directed by Miss Sarah Alexander.

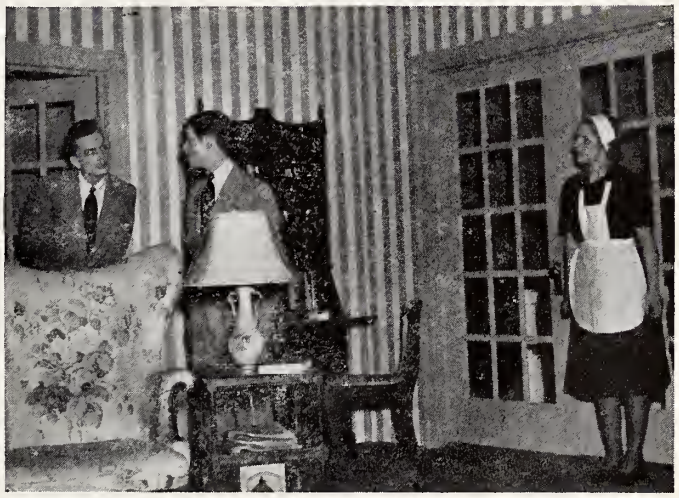

THE SHEPHERD'S SONG

Anna Frank Strosnider, Betty Denmark, and Daron Ward in a cradle scene from the 1947 Christmas pageant presented for five nights from the terrace of the Hotel Goldsboro. It was directed by Mr. Clifton Britton.

SENIOR PLAY

Carl Casey, Ruth Edgerton, and George Langston in a family scene from the Senior-Goldmasquers play, "The Land Is B ight," presented in 1948. It was directed by Mr. Clifton Britton.

Donald Pike, Charles Darden, Mary Olive Grady, George Langston, Patsy Donnell, Dick Griswold, Ruth Edgerton, Carl Casey, Eunice Bizzell, Clara Kannan, and Carlton Frederick in a tense scene from "The Land Is Bright."

GOLDMASQUERS RADIO WORKSHOP

Judy Adams, Kenneth Allen, Evelyn Barbee, Dillon Barfield, Janie Bartlette, Will Bass, Joe Bazemore, Lovelace Bell, Martin Bernstein, Graham Best, Florence Bowden, Isaac Braxton, Ray Bryan, Anne Butler, Davis Byrd, Carl Casey, Charles Crone, Charles Darden, Betty Denmark, Patsy Donnell, Joyce Dowlin, Polly Edgerton, Bill Edwards, Bill Elliott, Max Epstein, Jo Ann Flowers, Mary Olive Grady, Ashton Griffin, Erline Griffin, Reginald Griffin, Dick Griswold, Bill Hart, Bill Hawley, Victor Herring, Bobby Hill, Josephine Jackson, George Kannan, Carolyn Loftin, Junior McRoy, Elwina Miller, Ethel Parks, Mike Pate, Troy Pate, Travis Rose, Jerry Sandford, Ruth Shaver, Hugh Shine, Jack Shine, Elbert Sills, Janet Smith, Anna Frank Strosnider, Marilyn Tolochko, Blanche West.

RADIO WORKSHOP

In the summer of 1945 the construction of the Goldmasquers Radio Workshop was begun. When the studios were finished the following March, Goldsboro High School became one of the three schools in the country to have such complete broadcasting equipment.

The main objective of the workshop, which is dedicated to the high school graduates who lost their lives in World War II, is to give dramatic art students an opportunity of working in radio as well as on the stage. The studios, conceived and constructed by students, are now being operated by them.

The four divisions of the studio are: the production office, control room, editing and auditioning room, and the broadcasting studio. The main stage can be used as a large broadcasting studio on certain occasions. The control room is equipped with a console, two turntables, a studioette, and a fine musical library containing over 200 albums of records.

Since the opening of the studios, over 2,000 people have visited them, including guests from the University of North Carolina, Swathmore College in Baltimore, the National Broadcasting Company, and South America.

These studios, which have become noted not only for their beauty but for the quality of the work accomplished there, are striving to attain new standards for high school radio productions.

Radio is an invention which allows one man in a single moment of time to be heard by millions of human beings. It is a device for transporting noise from one place to another.

A medium with such potentialities should be in good hands. The broadcasters to come must be men and women who are skilled in the use of their medium, and who have a deep sense of the power they hold and of the obligation to use it well.

The training of men and women to use the medium of radio is a thing too important to be left to chance. It is one of the most significant tasks confronting contemporary education. So far, the results of our attempts at training people for radio have not been encouraging. Professional radio people have been too busy to do the job. Teachers, for the most part, have not been sufficiently well-informed to do it, and there was mutual distrust between the two. Schools looked on broadcasters as crass commercialists; broadcasters looked on school teachers as ivory-tower inhabitants—too impractical to do the job. Meantime, young people in high school and college with a serious interest in radio had no place to turn.

It seems obvious that schools know the problems of pedagogy; broadcasters knew their subject matter. If the broadcasters could be made into teachers and teachers into broadcasters, their combined efforts might result in training for radio that would be both academically sound and professionally practicable. It was this thought that was behind the formation of the Goldsboro High School Radio Workshop.

It is from such a workshop that our youth may develop their talents. They will be painters who use a loud-speaker for their canvas; voice, music, sound effects for their colors; and a mixing panel for their palette.

The new generations interested in radio should try to "shoot for the moon." The future excellence of this great medium depends on developing a class of artists, directors, and technicians who will learn what they can from the present pioneers in the field, take what is good, and go on from there. We must develop men and women with the standard of the Goldmasquers' motto, "It must be better than this."

IN THE RADIO WORKSHOP

Jerry Sandford, one of the reporters on the weekly program "Slate Notes," which tells the happenings in the Wayne County schools.

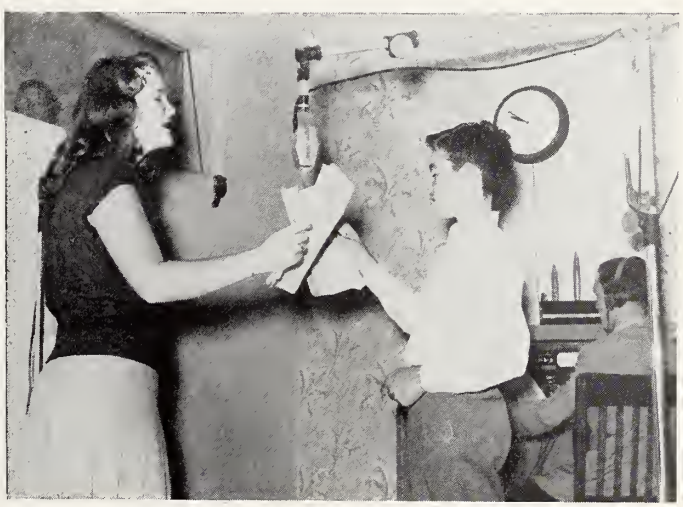

Anna Frank Strosnider and Jimmy Ellis during a scene from "Legend of Dust," broadcast first over the Tobacco FM network and later over the Dixie FM network. At the extreme left Troy Pate is pictured in the control room and at the right Bobby Hill is seated at a turntable.

Troy Pate, one of the control operators, is shown operating one of the turntables in the control room.

IN THE RADIO WORKSHOP

Anna Frank Strosnider is shown laughing hysterically in a scene from the network show "Legend of Dust."

Josephine Jackson, Janie Bartlette, Patsy Donnell, Marilyn Tolochko, Polly Edgerton, and Mary Olive Grady during a chorus scene from "Legend of Dust."

John Fields and Bobby Hill are shown giving the cue in the Goldmasquers Radio Workshop control room.

Take Me Out to The Ball Game

VARSITY CLUB

Clockwise: Bennie Bennett, Billy Thompson, Charles Shumate, Robert Kluttz, Gerald Massengill, Elbert Sills, Hugh Pope, Jack Wilson, Tommy Beamon, Billy Webb, John Culloty, Myron Ennis, Miller Eason, Billy Ruffin, Carlton Frederick, Kennith Waters, Charles Wiggs, Charles Westbrook, Donald Pike, John Thompson, Hugh Shine, Sam Lynch, Harvey Gentry.

New members: Ed Bass, Lovelace Bell, Isaac Braxton, Charlie Crone, Jimmy Ellis, Dick Griswold, Archie Hamil, William Heeden, George Kannan, Bobby McLamb, Junior McRoy, Tom Price, D. C. Rouse, Bill Summerlin, Herman Vinson, Elton Warrick, Bill Winslow.

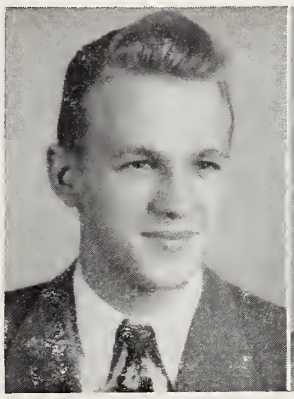

MILLER EASON
President

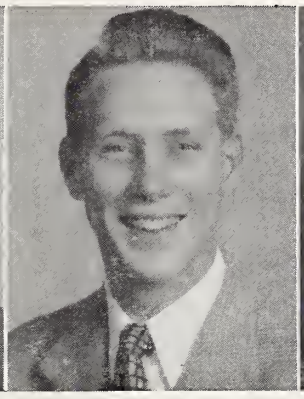

MOON ENNIS
Vice-President

JOHN THOMPSON
Corresponding Sec.

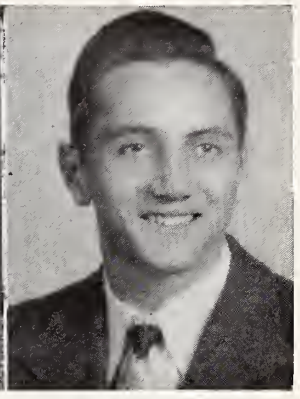

SAM LYNCH
Recording Secretary

CLIFTON BRITTON
Advisor

COTTON KLUTTZ
Treasurer

NORRIS JEFFERY
Advisor

HISTORY OF THE VARSITY CLUB

The Varsity Club is an organization made up of boys who have won letters in football, baseball, or basketball, or have been voted worthy of membership.

The Varsity Club was first organized by members of the Monogram Club. They elected as their officers Mac Lewis, president; Erskine Pope, vice president; Ernest Graham, recording secretary; James Renn, corresponding secretary; and Leon Perry, treasurer.

Throughout the year the Varsity Club cooperates with other school activities. It sponsors a play and a dance which give the athletes a chance to try their mettle off the field and court. The climax of the year's work comes with the presentation of the Varsity Play and the Varsity Dance.

The present officers of the club are Miller Eason, president; Moon Ennis, vice president; John Thompson, corresponding secretary; Sam Lynch, recording secretary; and Cotton Kluttz, treasurer. This year the club is under the guidance of Coach Norris Jeffery, director of athletics, and Mr. Clifton Britton, head of the dramatic art department.

VARSITY SWEETHEART

John Thompson presents the 1948 Varsity Club Sweetheart, Miss Anna Frank Strosnider.

History Of Sweethearts

Each year the members of the Varsity Club elect a girl from the Senior Class as their sweetheart. The selection is based on personality and scholarship. This year, as Varsity Sweetheart, Anna Frank Strosnider reigns over the annual formal Varsity Club dance on May 29th. In previous years the honor has been given to the following: Sally Lee, 1944; Marjorie Cheever, 1945; Gaynelle Sauls, 1946; and Ida Lewis Langston, 1947.

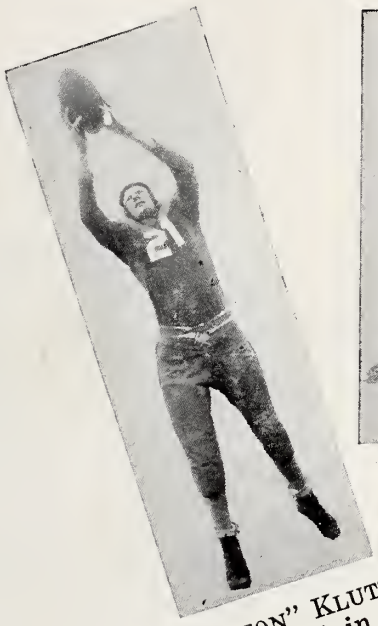

"Cotton" Kluttz
Co-Captain

Miller Eason
Co-Captain

Billy Thompson
Manager

1947 FOOTBALL RECORD

Concord	13	Goldsboro	0
Wilson	13	Goldsboro	28
Rocky Mount	2	Goldsboro	2
Fayetteville	40	Goldsboro	7
Henderson	27	Goldsboro	7
Raleigh	6	Goldsboro	6
Wilmington	7	Goldsboro	2
Kinston	0	Goldsboro	34
Whiteville	0	Goldsboro	39
Durham	20	Goldsboro	7
La Grange	13	Goldsboro	20

Norris Jeffery
Coach

Jimmy Ellis,
Elton Warrick
Assistant Managers

Charles Doak
Coach

1947 VARSITY FOOTBALL SQUAD

First Row: Mgr. Billy Thompson, Mgr. Jimmy Ellis, Charles Shumate, Lovelace Bell, Jimmy Lewis, Billy Ruffin, Tom Price, Charles Crone, Carlton Frederick, Kennith Waters, George Kannan, Mgr. Elton Warrick.

Second Row: Coach Norris Jeffery, Harvey Gentry, Robert Kluttz, Archie Hamil, Jack Wilson, Paul Combs, Ed Bass, Junior McRoy, Miller Eason, Charles Westbrook, Bill Summerlin.

Third Row: Hugh Pope, Moon Ennis, Bill Winslow, Sam Lynch, Isaac Braxton, William Heeden, Dick Griswold, John Thompson, J. P. Keen, Donald Pike, Coach Charles Doak.

The Starting Eleven

Fredrick
F.B.

Waters
R.H.

Ennis
L.H.

Westbrook
Q.B.

Pope	Hamil	Keen	Eason	Griswold	Lynch	Pike
R.E.	R.T.	R.G.	C	L.G.	L.T.	L.E.

SPORTSMANSHIP AWARD

BILL SUMMERLIN
1947 winner of the Paramount Sportsmanship Award

Each year the Paramount Theater presents a trophy to the member of the football squad who has shown the best spirit and sportsmanship both during games and in practice. Members of the team elect the player to receive this honor.

The winners in the past have been Percy Thigpen, 1937; Thomas Edgerton, 1938; Wilton Hollowell, 1939; Charles Weathers, 1940; Thomas York, 1941; Lee Adams, 1942; Mac Lewis, 1943; Donald Malpass, 1944; Sam Lynch, 1945; William Smith, 1946 and Bill Summerlin, 1947.

BABY QUAKES — 1947

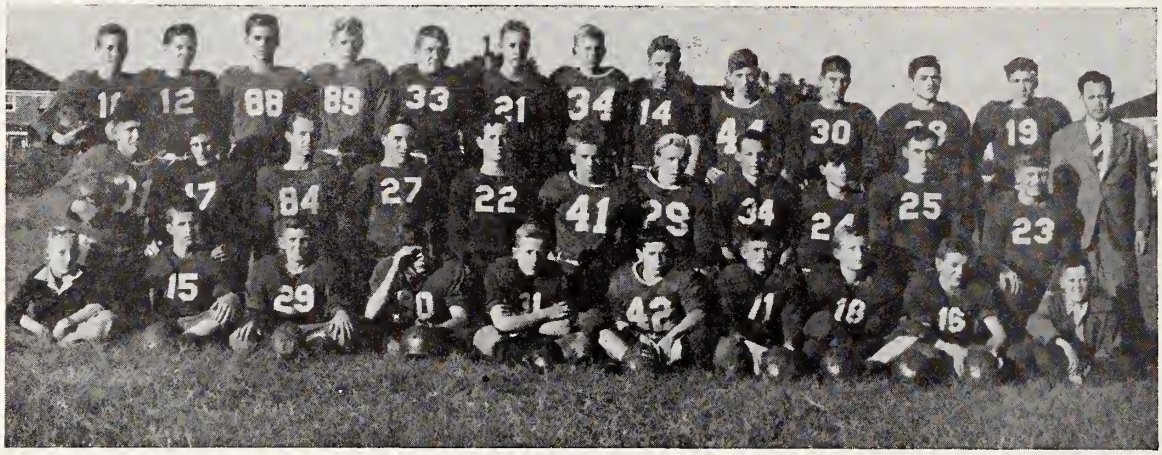

First Row: Mgr. George Langston, G. F. Seymore, Walter Culbreth, Bill Dameron, Jack Borden, Jimmy Frazier, Ronald Percise, Richard Jones, William Bell, Mgr. George Casten.

Second Row: Louis Hallow, Mike Pate, Alvin Potts, Bobby Frederick, Merle Best, Bobby Watson, Billy Gurley, Carlyle Edmundson, George Blackman, Carlie Hinnant, Donald Percise, Coach Blysak.

Third Row: Ray Bryan, Bobby Gillikin, R. L. Gurley, Wade Faircloth, Kenneth Allen, Leslie Langston, Kindred Cotton, Bill Smith, Bill Wooten, Hassel Wooten, Bud Davis, Howard Caudill.

BOBBY GILLIKIN AND HOWARD CAUDILL
Co-Captains

ANTHONY BLYSAK
Coach

1947 BASKETBALL SQUAD

Left to right, front row: Skippy Culloty, Bill Summerlin, Charles Shumate, Sonny Godwin, George Kannan.

Second Row: Hugh Shine, Cotton, James Parker, Fred Tyndall, J. D. Sasser, Hugh Pope, Troy Pate.

Varsity Basketball Record

Goldsboro	45	Music & Sports	44
Goldsboro	37	Fayetteville	34
Goldsboro	14	Wilson	34
Goldsboro	21	Rocky Mount	28
Goldsboro	35	Durham	50
Goldsboro	41	Smithfield	29
Goldsboro	34	Raleigh	40
Goldsboro	23	Fayetteville	44
Goldsboro	30	Wilson	45
Goldsboro	28	Rocky Mount	44
Goldsboro	21	Wilmington	35
Goldsboro	28	Smithfield	31

JUNIOR BASKETBALL SQUAD

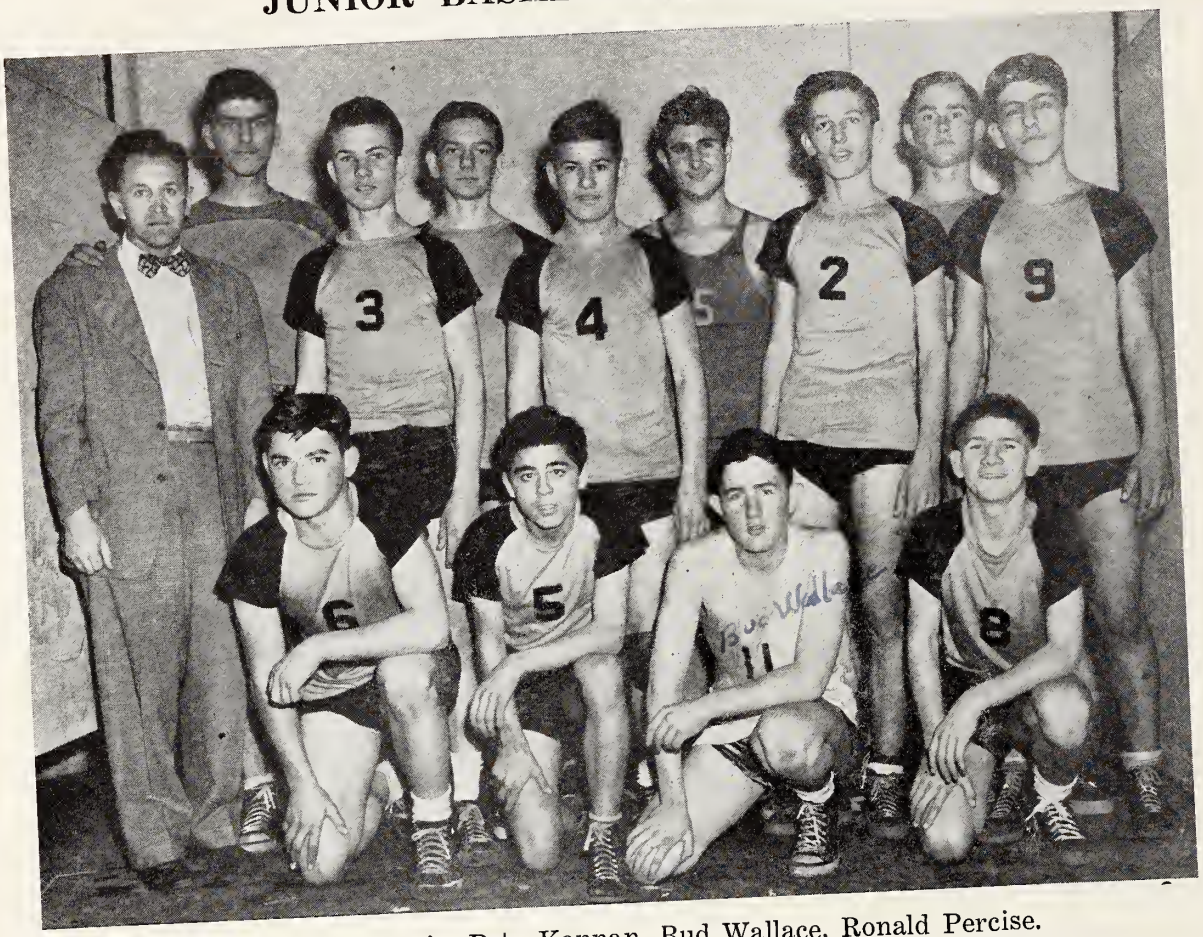

Front Row: Bud Davis, Pete Kannan, Bud Wallace, Ronald Percise.

Second Row: Coach Anthony Blysak, G. F. Seymour, Donald Percise, Jimmy Shumate, Louis Hallow.

Third Row: Junior Hallow, William Bell, Herbert Kirsch, Carlie Hinnant.

Junior Basketball Record

Goldsboro	33	Fayetteville	25
Goldsboro	58	Faculty	37
Goldsboro	35	Wilson	44
Goldsboro	26	Rocky Mount	32
Goldsboro	38	Durham	47
Goldsboro	49	Smithfield	16
Goldsboro	32	Raleigh	36
Goldsboro	20	Fayetteville	33
Goldsboro	28	Wilson	29
Goldsboro	30	Rocky Mount	29
Goldsboro	45	Wilmington	43

PATRONS

The editors and staff of the Gohisca wish to express their sincere appreciation to the following patrons for their invaluable aid in making this year's publication possible:

ASH ST. PHARMACY
M. B. ANDREWS INSURANCE AGENCY
L. G. BALFOUR
BARNES GROCERY
BARNES-HARRELL-RAWLINGS CO.
BELL-ASKINS PLUMBING & HEATING CO.
BELK-TYLER CO.
MR. AND MRS. CAP J. BEST
TOM R. BEST
W. H. BEST & SONS
DR. EDWARD BIZZELL
BORDEN BRICK & TILE CO.
BORDEN MANUFACTURING CO.
BRANCH BANKING & TRUST CO.
BUILDERS SUPPLY CO.
BYRD NEWS STAND
CAMPBELL'S GIFT SHOP
CAROLINA SHOE REBUILDERS
CITIZENS BUILDING & LOAN ASSOCIATION
COBB MOTOR CO.
COLONY GIFT SHOP
COMMUNITY MOTORS
MR. AND MRS. G. M. CONEKIN
COZART PACKING CO.
CRAWFORD-NORWOOD CO.
CROCKER'S BAKERY
DUMAS-GIDDENS OIL CO.
J. M. EDGERTON
EDWARDS & JERNIGANS FURNITURE CO.
EFIRDS DEPARTMENT STORE
ELECTRIC SALES & SERVICE CO.
FIRESTONE
A FRIEND
GARRIS DRY CLEANERS
GOLDSBORO BEAUTY SALON
GOLDSBORO BEAUTY SHOP
GOLDSBORO BUILDING & LOAN ASSOCIATION
GOLDSBORO CIVITAN CLUB
GOLDSBORO CLINICAL LABORATORY
GOLDSBORO HEATING & PLUMBING CO.
GOLDSBORO IRON & METAL CO.
GOLDSBORO KIWANIS CLUB
GOLDSBORO MOTOR CO.
GOLDSBORO MUSIC CO.
GOLDSBORO PAINT CO.
GIDDENS JEWELRY STORE
A. T. GRIFFIN MANUFACTURING CO.
GURLEY MOTOR CO.
HARRELL'S NEWS STAND
HERRING MOTORS
HOOD MOTOR CO.
HOTEL GOLDSBORO
HUB DEPARTMENT STORE
HUB HARDWARE
MR. GEORGE JOSEPH
NEIL JOSEPH SHOP
KADIS, INC.
KELLY'S BEAUTY SHOP
LANGSTON TIRE CO.
EDWIN B. LEE GENERAL INSURANCE
MR. AND MRS. FITZHUGH LEE
MADE-RITE BAKERY
MALPASS REFRIGERATION
A. J. MAXWELL, JR.
MICKY'S PASTRY SHOP
DR. R. B. MILLER
MODLIN MOTORS SALES
MONTGOMERY WARD

J. R. MUSGRAVE
MUSIC & SPORTS
ODOM MOTOR CO.
PARAMOUNT CLEANERS
PARAMOUNT, CAROLINA, AND WAYNE THEATRES
GEORGE A. PARKER
TALBOT F. PARKER
PETROLEUM DISTRIBUTORS, INC.
PERKINS MOTOR PARTS, INC.
J. D. PIKE MOTOR CO.
DR. E. C. POWELL
PHR CRADLE SHOP
ROBINSON'S DRUG STORE
ROGERS JEWELRY STORE
DR. D. J. ROSE
R. N. ROUSE CONTRACTORS
SAVAGE TAXI CO.
SEARS-ROEBUCK CO.
DR. H. M. STENHOUSE
MR. N. S. SMITH
DR. WILLIAM SMITH
DR. ZENO SPENCE
MR. FRANCIS W. STANLEY
DR. AND MRS. C. F. STROSNIDER
THOMAS OFFICE SUPPLY
MR. AND MRS. JOHN THOMPSON
THOMPSON-WOOTEN OIL CO.
TOWER DRIVE INN
TRU-GEMS JEWELRY STORE
DR. E. C. WARREN
MR. AND MRS. F. R. WHITAKER
WAYNE REALTY INSURANCE CO.

May your years be merry &
May your years be fill with Miss Cox
Always
"Just Plain", Al Joyner, that is

you're alright. I've enjoyed being in shool with you this year. just hold everything in the road and let the good time roll. Ed

79_07853

To Harold
Two little sailors
sailing in a kite, sailing
towards yale, the kite came
down and the went to —
Harold Herbert Nisch

To that Kadi's boy
"Shut your mouth"
Remember me
(and the hand)
Love & stuff
Mary Grey Hallowell
"19"

FOR REFERENCE
Not to be taken from this room

To a boy who
loves roses,
A special Rose
From Handley

Wayne [illegible]
[illegible] A.C.

Harold
You have just finished a year as president. I know just how you feel. Luck to you in years to come.

Howard Condie

Good luck and much success in the band
Pete Jones

To a swell guy here's wishing you loads of luck and happiness,
Your Friend
Piggy Malpass

luck in every-thing you do,
Jerry

Good luck, Take care of E.H.S.
"Piki"

Albert
Pete

1
.2