



Therrie y Dond

—

Dear Maria,  
Why cant you  
be sensible some-  
time?

Lat Brice  
class of '51  
P. K. A.



Digitized by the Internet Archive  
in 2010 with funding from  
University of North Carolina at Chapel Hill

<http://www.archive.org/details/goldenbull1951john>

**THE**

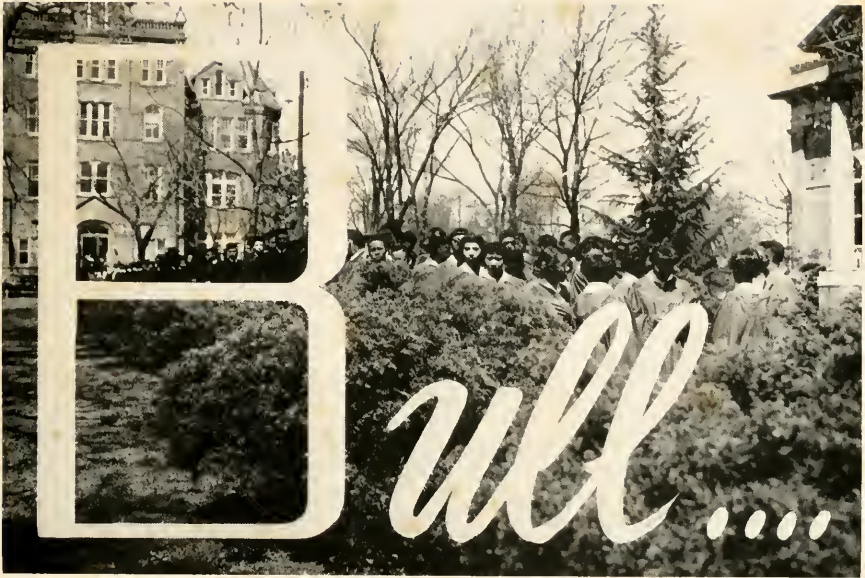

**1951**

JOHNSON C. SMITH UNIVERSITY  
CHARLOTTE, NORTH CAROLINA



# THE BULL

*Published by the Senior Class of . . . .  
in Charlotte, North Carolina . . . .  
. . . . and managed by*



OF 1951

. . . . Johnson C. Smith University . . . .

Volume X is edited by Jerrod Graves

Clifton Cunningham . . . .

part one

Classes

Part two

activities

Part three

athletics

## FOREWORD

The arduous task of producing a yearbook comes to one but once in a lifetime. We, realizing this privilege, have maybe unconsciously let duty subdue our initial precepts. Yet while stumbling through our debut in journalism, our zeal has been unquenchable.

Our paramount objective is to perpetuate our golden college days here at Smith. If in our attempt at animating these fleeting moments, we do please our candid public, then we are eternally grateful.

THE BULL STAFF



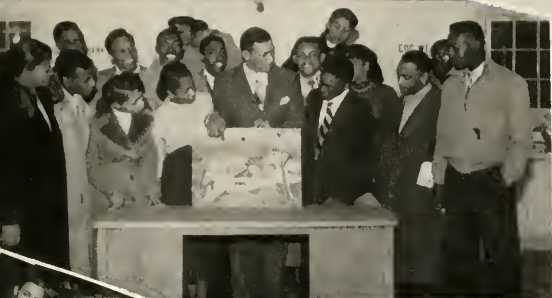



OUR  
CAMPUS





## DEDICATION

Too long has the vigilance and the efficiency of our night watchman been overlooked.

The ungodly hours, the bitter cold, the drenching rains, have found our nocturnal guardian impeccably imperturbed.

To this unsung protectorate whose mute love for our Alma Mater is only audible to all those who respect him, we do dedicate this yearbook, with esteem and gratitude.

THE BULL STAFF



## DR. HARDY LISTON

PRESIDENT

I have peculiar pleasure in extending greetings to the Class of 1951. In a sense, I am a member of the Class. We started as Freshmen together—I in my first year as President of the University and you in your first year in college.

As parting time comes, I trust you shall find that you are held to your Alma Mater and to one the other by spiritual bonds and that this book shall be an instrument to that end.

I would leave with you the word UNDERSTANDING. One of the major aims of your college course should be to seek UNDERSTANDING—Understanding of the physical universe, of society and its institutions, of man and human relations, and of God.

I hope that your four years in college have given you a good start on the way to UNDERSTANDING and that through the fuller understanding of your generation our world may find and maintain peace.

## DR. H. L. McCROREY

PRESIDENT EMERITUS



# DEANS



DEAN T. E. MCKINNEY  
*Dean of College*



DR. A. H. GEORGE  
*Dean of Theological Seminary*



DEAN J. A. GRIMES  
*Dean of Men*



DEAN A. M. HAWKINS  
*Dean of Women*



MR. MOSES S. BELTON  
*Public Relations*



MR. WALTER E. JORDAN  
*Business Manager*



MR. JOHN A. TWITTY  
*Registrar*

## ADMINISTRATION BUILDING

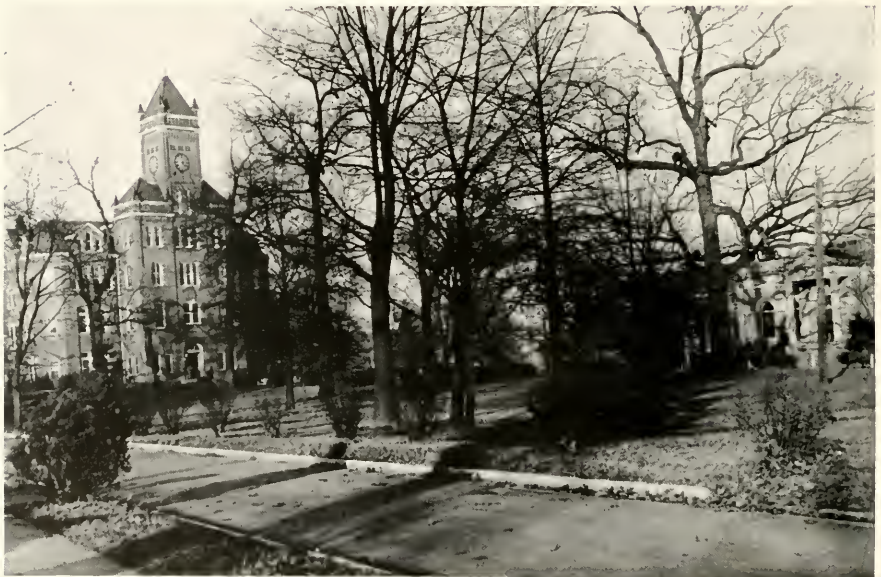

# OFFICERS OF ADMINISTRATION

HENRY L. McCRORY, D.D., LL.D., *President Emeritus*  
 HARDY LISTON, Ped.D. . . . . *President*  
 J. ARTHUR TWITTY, B.S. . . . . *Registrar*  
 WALTER E. JORDAN, B.S. . . . . *Business Manager*  
 ALGERNON O. STEELE, Ph.D. . . . . *Dean of Chapel*  
 THEODOS L. GUNN, B.L.S. . . . . *University Librarian*

COLLEGE OF LIBERAL ARTS  
 THEOPHILUS E. MCKINNEY, A.M. . . . . *Dean of School*  
 JOSEPH A. GRIMES, A.M. . . . . *Dean of Men*  
 ANNE M. HAWKINS, B.S., M.A. . . . . *Dean of Women*  
 THE SCHOOL OF THEOLOGY  
 ARTHUR H. GEORGE, D.D. . . . . *Dean of School*  
 ARSYLA B. REID, B.L.S. . . . . *Librarian*

## FACULTY

MRS. A. E. ADAM, A.B., M.A., *French*  
 MR. J. J. ADAM, B-es-L., Lic-es-L., *French*  
 MR. JACK C. BENSON, B.S., M.A., *Mathematics*  
 MR. CEASAR R. BLAKE, A.B., M.A., *English*  
 MR. LEYD T. BLATCH, A.B., M.A., *Social Studies*  
 MR. WILLIAM E. BLUFORD, A.B., M.A., *Social Studies*  
 MR. JACK S. BRAYBOY, B.S., M.S., *Physical Education*  
 MR. MARCUS BOULWARE, B.A., *English*  
 MR. ULYSSES S. BROOKS, B.S., M.S., Ph.D., *Mathematics and Science*  
 MRS. ANNIE C. BUCK, M.S., *Biology*  
 MISS JULIA L. BROWN, A.B., *Music*  
 MR. SAMUEL W. BYUARM, B.A., M.A., *Sociology*  
 DR. N. M. CHRISTOPHER, Ph.D., *Education*  
 DR. WONSON R. COLEMAN, A.M., Ph.D., *Philosophy*  
 REV. HERMAN L. COUNTS, A.B., B.D., M.A., *Theology*  
 MR. BYRD D. CRUDUP, B.S., M.A., *Physical Education*  
 MISS JOAN W. DAUGHERTY, B.S., M.A., *Physical Education*  
 MR. E. A. DAWKINS, B.S., M.A., *Biology*  
 MR. THOMAS FERGUSON, B.S., M.S., *Biology*  
 MR. BOYD J. GATHERIGHT, B.S., M.S., *Mathematics*  
 DR. A. H. GEORGE, A.B., S.T.B., S.T.M., D.D., *Theology*  
 DEAN JOSEPH A. GRIMES, A.B., M.A., *History*

MISS GWENDOLYN HARRISON, B.S., *Spanish*  
 MISS A. M. HAWKINS, B.S., M.A., *Education*  
 REV. SETH W. HESTER, A.B., B.D., M.A., *Rural Church Work*  
 MISS S. EVELYN HUGHES, A.M., *El. Education*  
 MR. CALVIN C. IRVIN, B.S., M.A., *Physical Education*  
 MR. CHRISTOPHER W. KEMP, B.Mus., *Music*  
 MR. JAMES ROLAND LAW, A.B., M.A., *Psychology*  
 MISS VIETTA E. NEAL, B.S., *Chemistry*  
 MRS. HENRIETTA T. NORRIS, M.A., *El. Education*  
 MR. HUBERT W. NORRIS, M.A., *Economics*  
 MRS. INEZ M. PARKER, A.B., M.A., *English*  
 MR. JOSEPH RAMSEY, A.B., M.A., *German*  
 REV. JOSEPH M. ROLLINS, JR., A.B., *Religious Education*  
 MR. JAMES C. SIMPSON, A.B., M.Ed., *Education*  
 MISS JULIA E. SPANN, B.S., M.A., *Mathematics*  
 DR. ALGERNON O. STEELE, A.B., A.M., B.D., Ph.D., D.D., *Religious Education*  
 REV. EDWIN THOMPSON, B.S., B.D., M.A., M.Ed., S.T.M., Ph.D., *Theology*  
 REV. ALBERT A. THOMPSON, A.B., B.D., S.T.M., *Biblical Literature*  
 MISS S. ELOISE USHER, B.A., M.A., *Dramatic Arts*  
 MRS. ELSIE E. WOODARD, A.B., M.A., *English and Dramatics*

## STAFF

MR. WILLIAM E. COLEMAN, *Bookkeeper*  
 MRS. MATTIE B. GREENLEE, *Dietitian*  
 MRS. CATHERINE R. HAWKINS, *Assistant to Registrar*  
 MRS. JANIE BARNETTE JORDAN, *Assistant Dietitian*  
 MRS. LEILA P. LOYD, *Secretary*  
 MRS. LAURA S. MALONE, *Manager Book Store*  
 MRS. BERNICE MCKEE, *University Nurse*  
 MISS ALICE P. NEELY, *Assistant Librarian*

MRS. MARY H. PLATT, *Secretary to Registrar*  
 MISS ARSYLA B. REID, *Theological Librarian*  
 MISS E. L. SCRIVENS, *Matron*  
 MRS. KATIE J. SMITH, *Secretary to Business Manager*  
 MRS. M. K. SPAULDING, *Assistant Dietitian*  
 MRS. LOLA H. WADDELL, *Matron*  
 DR. O. B. WILLIAMS, *University Physician*

# FACULTY

MRS. ADA EUNICETINE ADAM

MR. JEAN JOSEPH ADAM

MR. JACK GERARD BENSON

MR. LLOYD T. BLATCH

MR. WILLIAM E. BLUFORD

MR. JACK S. BRAYBOY

MR. ULYSSES S. BROOKS

MRS. ANNYE C. BUCK

MISS JULIA L. BROWN

MR. SAMUEL W. BYUARM

DR. N. M. CHRISTOPHER

DR. WINSON R. COLEMAN

REV. HERMAN L. COUNTS

MR. BYRD D. CRUDUP

MISS JO-AN DAUGHTRY

MR. THOMAS FERGUSON

MR. BOYD J. GATHERIGHT

DR. A. H. GEORGE

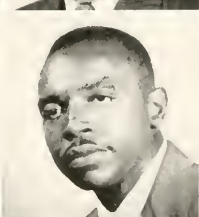
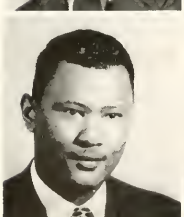
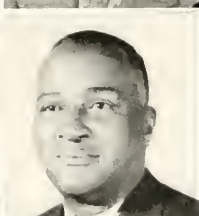



# FACULTY

MISS GWENDOLYN HARRISON

MISS ANN M. HAWKINS

REV. SETH W. HESTER



MR. CALVIN COOLIDGE IRVIN

MR. CHRISTOPHER W. KEMP

MR. JAMES ROLAND LAW



MRS. VIETTA E. NEAL

MRS. HENRIETTA NORRIS

MR. HUBERT W. NORRIS



MRS. INEZ MOORE PARKER

MR. JOSEPH C. RAMSEY

REV. JOSEPH METZ ROLLINS, JR.

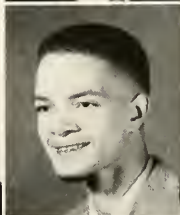

MISS JULIA E. SPANN

DR. ALGERNON O. STEELE

DR. EDWIN THOMPSON

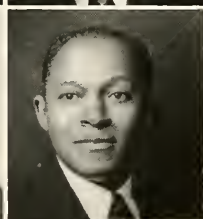

REV. ALBERT A. THOMPSON

MRS. ELSIE E. WOODARD



# STAFF



MR. WILLIAM E. COLEMAN  
MRS. MATTIE B. GREENLEE  
MRS. CATHERINE R. HAWKINS



MRS. JANIE BARNETTE JORDAN  
MRS. LEILA P. LLOYD  
MRS. LAURA SPEARS MALONE



MRS. BERNICE MCKEE  
MISS ALICE P. NEELY  
MRS. MARY H. PLATT



MISS ARSULA BROWNIE REID  
MISS E. L. SCRIVENS  
MRS. KATIE JONES SMITH

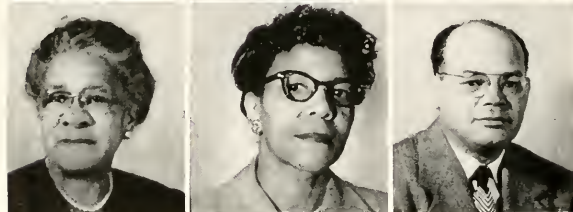

MRS. M. K. SPAULDING  
MRS. LOLA HART WADDELL  
DR. O. B. WILLIAMS

# BOOK ONE • CLASSES...

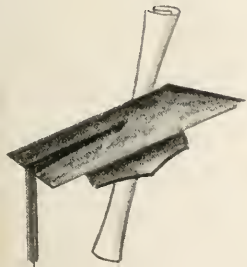



## SENIOR CLASS OFFICERS

ALEXANDER BYERS .....*President*  
VINCENT MALLORY .....*Vice-President*  
EDITH REYNOLDS .....*Secretary*  
DOROTHY BRICE .....*Assistant Secretary*  
LLOYD SIGLER .....*Treasurer*

# CLASS HISTORY

In September of 1947 there arrived on the campus of Johnson C. Smith University the members of what proved to be the most energetic, versatile and industrious class in the history of the University. Green days were hard days and a few dropped by the wayside but those left were drawn closer together and at the end of the first semester this class was found rushing eagerly to register for the next lap of the long race to education land. Joyce Venable and George Flanigan won the outstanding scholarship awards given by Kappa Alpha Psi for having the best scholastic records for the semester in the class. Of course it was acknowledged too that a greater number of Freshmen had made honor roll averages and averages above 1.5 than in many a freshman class. Early in its life as a class this group of students coming from as far south as B. W. I. and as far north as Boston, had shown their wares and won approval and awe. All were still talking about the great talent shown at the Freshman Talent Night, where Paul Johnson and Maggie Lynch thrilled the crowd. Many were heard to remark, "Why these dogs conduct themselves like upperclassmen already." On the athletic field and hardwood floor, in the classroom and in every phase of campus life the freshmen were outstanding. At the end of the first semester we were organized with George Flanigan as president and then we did go places. Why every task undertaken by the class was a roaring success. The next year found our ranks still smaller by number but stronger in unity and we marched off with the coveted cup for making the greatest contribution to the Negro College Fund campaign. Now when we gave our great Sophomore Ball that was when we broke all records. Why, the social life of our class was nothing but the elite. It was acknowledged by all as the best planned, most beautiful and orderly dance given on the campus in history. Even Dean Grimes thought Smith was another mirage when he was greeted at the door and ushered into the lovely setting where soft music played. Why, even Buddy Pickett had the ladies dressing room in pink and white. During the year Dot Brice and Fay Cunningham were awarded cups as tokens for their outstanding contributions to student life and activities. All sophomore men won letters for their achievements in athletics. Flap Flanigan was our president again and in September, 1949, when we came back for our Junior year there wasn't a single organiza-

tion or activity carried on that did not feel the influence directly or indirectly of the class of 51. During the year a record number of students were taken into honor societies and, of course, the Junior class led with number of members. Outstanding scholarship and community responsibility was the theme of all class activity as we organized with Alex Byers as president. Under the guidance of the dance chairman, Paul Johnson, the class started collecting its funds for the Junior-Senior Prom at the beginning of the year and this foresightedness paid off but good. The class of 51 gave the grandest Junior-Senior Prom in the history of Smith. Like little soldiers, male and female members of the class scrubbed and waxed the gym from top to bottom and for weeks the girls' dormitories had been humming with the sound of favors and decorations being made. The great night arrived and the campus was spellbound at what they saw in Hary Woods gym. Class members attended many national and international conferences and served as spark plugs to many worthwhile delegations, with skill and dignity. Under the presidency of our calm and able leader, Alex Byers, we came back to Smith the September of 1950, a more dignified and thoughtful class. Many of our classmates had been called to active duty in military service and all young men were expecting to be called at any moment but oh happy day, the letters of postponement began to come through and the boys could be here until graduation. Now to settle down to hard study and enjoyment of our last year as students at dear Ole J.C.S.U. Practice teaching separated us for a short time but we came back with a renewed sense of responsibility and with eyes opened wide to the job ahead. Why, it's graduation time and it seems like yesterday that we came wide eyed and green. Why, we are leaving the old Vma Mater for grad-schools, jobs and military posts. No matter how far one may roam there is one thing that will always take him back to places and faces so dear, and that is memories. This class is rich with memories and so as a group we are wealthy. Farewell for awhile Johnson C. Smith University, but the class of 51 will live on united forever whether we are together physically or not.

Class Historians: Herman "Baby" Abel, George "Flap" Flanigan, F. D. Reese, Gerry Clark, Elith Rev'n'ls.



# SENIORS

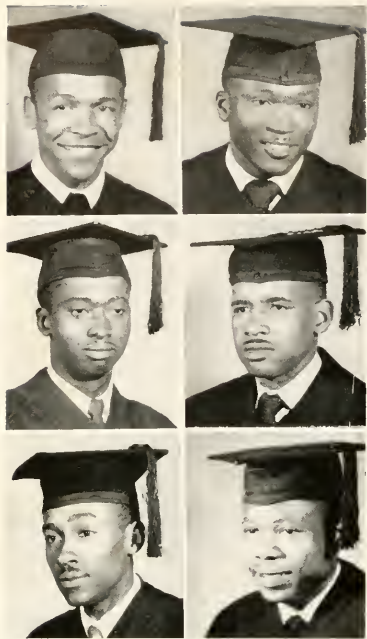

ABEL, HERMAN LESSELY, B.S.

*Mathematics*

3098 Farrow St., Columbia, S. C.

Omega Psi Phi; S.C.A.; Phychology Club; Intramural Sports; Trainer Boxing Team, 1947-48; Mathematics Club.

ALEXANDER, JAMES FRANKLIN, B.S.

*Biology & General Science*

2423 Horne Drive, Charlotte, N. C.

Omega Psi Phi; S.C.A.

ANDERSON, GEORGE, B.S.

*Mathematics*

1130 Forest St., Charlotte, N. C.

Omega Psi Phi; Spanish Club; Alpha Phi Omega Service Fraternity; Alpha Kappa Mu Honor Society; N.A.A.C.P.; S.C.A.; Student Council.

ALLISON, WILLIAM ANDREW, B.S.

*Biology*

810 S. Church St., Charlotte, N. C.

Kappa Alpha Psi Fraternity; Pan Hellenic Council.

ARDREY, CLEVELAND J., A.B.

*Social Science*

2379 Horne Drive, Charlotte, N. C.

BARNES, JAMES ARTHUR, B.S.

*Biology*

Rt. 4, Box 4, Freeman, N. C.

BELL, LUCINDA, B.A.

*Elementary Education*

721 Baldwin Ave., Charlotte, N. C.

BRICE, ALICE DOROTHY, B.S.

512 Biddle St., Charlotte, N. C.

Student Activities Committee 1947-48; Ivy Leaf Club President 1947-48; Alpha Kappa Alpha Sorority; S.C.A. Junior Prize Winner 1950; Vice-President University Choir 1948-49; Vogue Club; President Dramatic Guild 1949-51; Student Council 1949-50; Pan Hellenic Council 1950-51; University Student Staff 1950-51; Student of the Month Feb. 1949.

BUFFALO, JAMES EDWARD, B.S.

*Biology & General Science*

Rt. 2, Garysburg, N. C.

Alpha Phi Omega Service Fraternity; N.A.A.C.P.; University Choir; S.C.A.; J. A. Grimes Philharmonic Chorus; German Club.

BYERS, ALEXANDER HAMILTON, B.S.

*Mathematics*

420 Carmel St., Charlotte, N. C.

Student Council 1949-50; President 1950-51; Alpha Kappa Mu Honor Society; S.C.A. Cabinet 1949-51; N.A.A.C.P.; Pan Hellenic Council 1949-51; Junior Class President; Senior Class President; Omega Psi Phi Fraternity.

BYNUM, EDWARD, B.S.

*Chemistry*

534 E. Nash St., Wilson, N. C.

Chemistry Club; Freshman Reception Committee 1950; Knowledge Expansion Club; Omega Psi Phi Fraternity.

CALDWELL, CARRIE LUCIELLE, A. B.

*Sociology*

506 Biddle St., Charlotte, N. C.

S.C.A.; Ira Aldridge Guild; Sociological Society; Le Cercle Francais; Sigma Sweetheart; Miss Dramatics of 1947; University Choir; Co-ed Club.

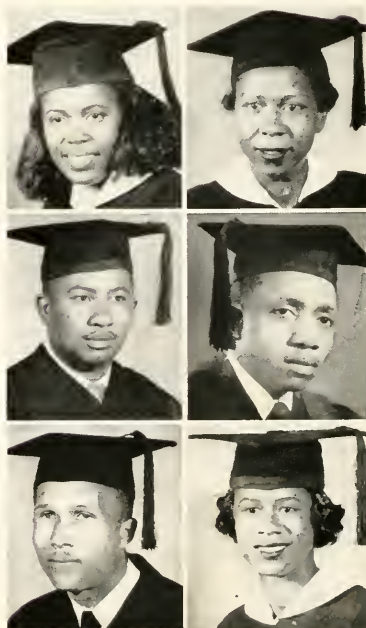

# SENIORS

CALEHORNE, JULIA ANN, A.B.  
*Elementary Education*

600 Roosevelt St., Greenville, N. C.  
Delta Sigma Theta President 1950-51; University Choir; F.T.A.  
1951.

CLARK, GERALDINE, B.S.  
*Biology & General Science*  
720 Viola St., Wilson, N. C.

Psychology Club 1948-50; Student Council 1950-51; Chemistry  
Club 1948-51; Alpha Kappa Alpha Sorority; President Ivy Leaf  
Club 1949; Chairman Y.W.C.A. of S.C.A. 1948-51; N.A.A.C.P.;  
Vice-President Sophomore Class; Assistant Secretary Freshman  
Class; Student Blue Book Committee 1948-49; Freshman Reception  
Committee 1949-51.

COLEMAN, IDA LEE, B.A.  
*Elementary Education*  
2501 Davis Ave., Charlotte, N. C.

COUNTS, JESSE, B.A.  
144 S. Church St., Charlotte, N. C.

COOPER, MORRIS CLAYTON, A.B.  
*Sociology & Social Science*  
P. O. Box 134, Nashville, N. C.  
History Club; Sociological Society; S.C.A.; N.A.A.C.P.; Intra-  
mural Basketball and Baseball; Veterans' Club.

CRAINE, LEROY, JR., B.S.  
*General Science*  
227 Flint St., Charlotte, N. C.  
N.A.A.C.P.; Crescent Club; Phi Beta Sigma Fraternity; S.C.A.



CUNNINGHAM, FAY CLIFTON, B.S.  
*Mathematics*

701 Plum St., Henderson, Ky.  
K.E.C.; Vice-President S.C.A.; N.A.A.C.P.; Treasurer Psychology  
Club; Lampados Club; Omega Psi Phi Fraternity; Manager  
BULL Staff 1951, Junior Manager 1950; President Junior Sunday  
School.

DAVIS, WILLIE EDWARD, B.S.  
*Biology & General Science*  
2627-B Statesville Ave., Charlotte, N. C.  
Lampados Club 1948; Omega Psi Fraternity; N.A.A.C.P.; S.C.A.

DIGBY, LUBY COLUMBUS, B.S.  
*Biology & General Science*  
Rt. 1, Catawba, N. C.  
Spanish Club; S.C.A.

DORSEY, WILBERT MARION MOSES, B.S.  
38 E. Huger St., Cheraw, S. C.

EDGERTON, EMMA LEE MILLER, B.A.  
General Delivery, Charlotte, N. C.

ERWIN, CLAUDE FAUCETTE, JR., B.S.  
*Mathematics*  
124 Hill St., Lenoir, N. C.  
Omega Psi Phi; S.C.A.; German Club; Mathematics Club; Intra-  
mural Sports.

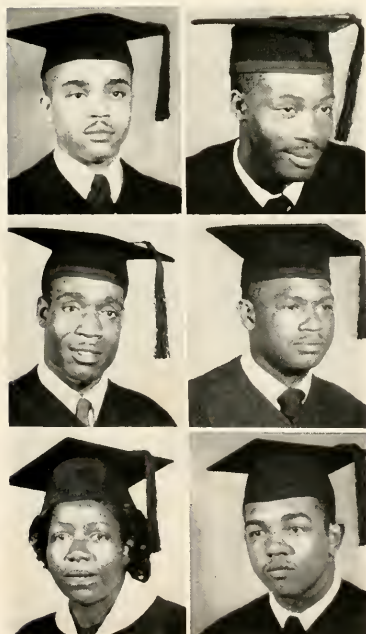

# SENIORS

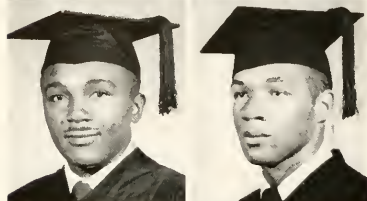
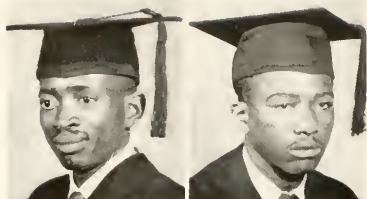

FIAWOO, GODWILL EFUI, B.S.  
*Chemistry*

Awunaga, Gold Coast, West Africa  
Chemistry Club; French Club; N.A.A.C.P.; German Club;  
Beta Kappa Chi; Omega Psi Phi; Alpha Kappa Mu Honor Society;  
Scientific Honor Society; S.C.A.

FITZGERALD, WILLIAM CORNELIUS, B.S.  
*Biology*

2264 Walton Ave., Danville, Va.

FLANDERS, JAMES EDWARD, A.B.  
*Social Science*

1619 Pylon St., Charlotte, N. C.

FLANIGAN, GEORGE D., B.S.  
*General Science & Chemistry*

310 Spruce St., Pittsburgh, Pa.

President Freshman Class; President Sophomore Class; President  
Knowledge Extension Club; Chemistry Club 1947-50; Alpha Phi  
Alpha Fraternity; President German Club; *University Student*  
1948-51; *BULL Saff* 1950-51; Alpha Kappa Mu; Beta Kappa Chi;  
Vice President Pan-Hellenic Council; Varsity Football 1948-51;  
President Varsity S Club.

GALLOWAY, CHARLES R., JR., B.S.  
*Biology*

432 W. Washington St., Leaksville, N. C.

University Choir; Chemistry Club; German Club; Alpha Kappa  
Mu Honor Society.

GATLING, WALTER S., B.S.  
*Mathematics*

21 Neville St., Portsmouth, Va.

GLADDEN, JORDEN DAVID, B.A.  
P. O. Box, Gastonia, N. C.

GLENN, LAWRENCE TALMAGE, B.A.  
*Religion*  
Rt. 1, Box 37, Winnsboro, N. C.

GOUDLOCK, BARBARA OLYMPIA, B.A.  
*French*  
26 Jordan St., Asheville, N. C.

Alpha Kappa Alpha Sorority Anti Basileus 1949-51; Pan-  
Hellenic Council President 1949-50; Phi Kappa Alpha Honor  
Society Treasurer 1950-51; French Club Secretary 1949-50, Presi-  
dent 1950-51; S.C.A. Secretary 1948-49; Secretary Sophomore  
Class.

GRAVES, JERROD F., B.S.  
*Biology & General Science*  
1930 E. Market St., Greensboro, N. C.

Vice President Chemistry Club; Omega Psi Phi Fraternity; Alpha  
Phi Omega Fraternity; President Lumpados Club; Editor-in-Chief  
*BULL*; University Choir 1948-49; S.C.A.; Knowledge Extension  
Club 1947-49; Boxing Team 1948-49; Freshman Reception Com-  
mittee 1948-50.

HALL, MILDRED MAE, A.B.  
*Religion*  
1312 Delmar Ave., Youngstown, Ohio  
Dancing Group; S.C.A. Cabinet; Spanish Club 1947-49; Ivy  
Leaf Club 1948; Alpha Kappa Alpha Sorority.

HAMIT, MILDRED, A.B.  
*Elementary Education*  
2328 Sanders St., Charlotte, N. C.





# SENIORS

HEATH, JOHN ROBERT, A.B.  
*Social Science*

417 Vanderhorst St., Winnsboro, S. C.  
Veterans' Club; History Club; University Choir; J. A. Grimes  
Philharmonic Chorus; Social Science Club; S.C.A.; N.A.A.C.P.

HUNTER, HERBERT LEE, B.S.  
*Chemistry*

147 Washington St., Laurens, S. C.  
S.C.A.; Chemistry Club; Vice President Sunday School; Psychol  
ogy Club.

HOLLOWAY, ARTHUR, JR., B.S.  
2117 Double Oaks Rd., Charlotte, N. C.  
N.A.A.C.P.; French Club.

HUSIHE-SIKANARTEY, EMMANUEL TETTEH, B.S.  
*Chemistry & Biology*

Ada, Gold Coast, West Africa  
Alpha Kappa Mu Honor Society; Beta Kappa Chi; German Club.

HOOD, CALVIN AARON, B.A.  
620 Kee Fer Pl., N.W., Washington, D. C.

HUFF, J. LORRAINE, B.A.  
*English*

146 Cemetery St., Chester, S. C.  
Alpha Kappa Alpha Sorority; Phi Kappa Alpha Honor Society  
President 1950-51; Sweetheart Alpha Phi Alpha Fraternity; S.C.A.  
Vice-President 1949-50; Student Council 1948-49; Spanish Club  
1947-49; Associate Editor *University Student* 1949-50; Bull  
Staff; Open Forum.

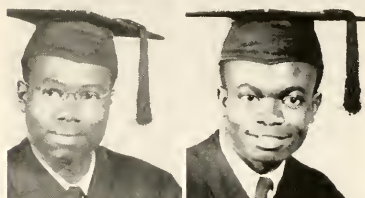
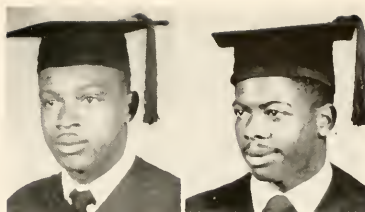

JEFFERSON, WILLIE MAE, B.A.  
*Political Science & Social Science*  
Rt. 2, Box 282, Cheraw, S. C.  
Secretary N.A.A.C.P. 1948-49; S.C.A.

JEFFERIES, MARY HELEN, B.A.  
*History*  
Route 3, Shelby, N. C.

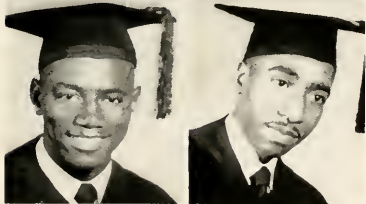

JOHNSON, FRANKLIN DELANO, JR., A.B.  
*Religious Education*  
Rt. 2, Box 75, Cheraw, S. C.

JACKSON, HARRY LEE, B.S.  
*Biology*  
729 N., Johnstown, Pa.  
Alpha Phi Alpha; S.C.A.



JOHNSON, M. EVANGELYNE, A.B.  
*Religious Education & Psychology*  
1338 Grothe St., Jacksonville, Fla.  
Alpha Kappa Mu Honor Society; Psychology Club; Assistant on  
Bull Staff.

JOHNSON, WENDELL LEE, B.S.  
*Physical Education*  
1502 N. Fulton Ave., Baltimore, Md.

# SENIORS

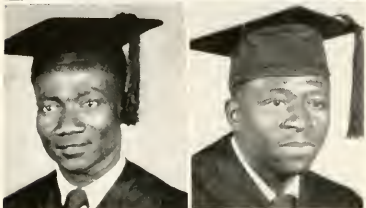
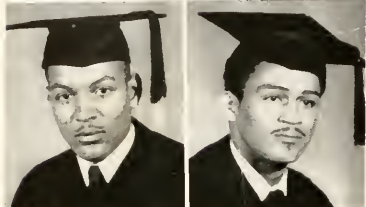
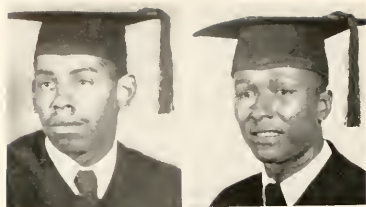

JONES, WALTER L., B.S.

*Physical Education*

727 N. DuPont St., Wilmington, Del.

Football; S.C.A.; Varsity "S" Club; Intramural Staff 1949-51; Track Team; Basketball Cheerleader 1948-49.

KELLY, JAMES, B.S.

*Physical Education*

Rt. 2, Box 35, Camden, S. C.

Football; Veterans' Club; Spanish Club.

KING, ABRAM HALL, A.B.

*Social Science*

1649 Tyler St., Jacksonville, Fla.

Alpha Phi Omega; S.C.A.; BULL Staff 1951; Varsity "S" Club 1948-51; Football 1946-50; Boxing 1946-47; P. K. Club 1950-51; Psychology Club 1950-51; Dramatic Guild 1950-51.

KIRKLAND, ALLEN, A.B.

*Political Science*

710 Rutledge St., Camden, S. C.

Football; Boxing; Varsity "S" Club; Sigma Rho Sigma Honor Society; S.C.A.; Omega Psi Phi Fraternity; N.A.A.C.P.

KWASIKPUI, STEPHEN KWAKUTSE, A.B.

*Economics & History*

Awunaga, Gold Coast, West Africa

French Club; Alpha Kappa Mu Honor Society; Sigma Rho Sigma Honor Society; Omega Psi Phi Fraternity; N.A.A.C.P.; S.C.A.

• MCCOMBS, CHARLES EDWARD, B.S.

321 Mill Road, Charlotte, N. C.

MCDANIEL, ELMIRA MARTHA, B.A.

*Elementary Education*

114-02 167th St., Jamaica, N. Y.

University Choir; S.C.A.; Elementary Education Club; F.T.A.; Secretary University Choir; P. K. Club; Spanish Club.

MCGILL, GEORGE, B.S.

*Biology*

2325 Saunders St., Charlotte, N. C.

MCKOY, LEORA ERNESTINE, B.A.

*Biology*

Rt. 2, Box 51, Lillington, N. C.

University Choir; S.C.A.; University Student Staff; Spanish Club; S.C.A. Cabinet; Alpha Kappa Alpha Sorority; Pan-Hellenic Council; Freshman Reception Committee.

MACON, SALLIE ANN, B.A.

*Elementary Education*

Rt. 1, Box 17, Westville, S. C.

History Club; P. K. Club; F.T.A.; S.C.A.; Elementary Education Club.

MALLORY, MAGGIE LYNCH, B.A.

*Elementary Education*

111 Washington St., Greenville, N. C.

F.T.A.; Spanish Club 1948; French Club 1947-48; University Choir 1947-51; Delta Sigma Theta Sorority; Dean of Pledges; Pan-Hellenic Council 1949-50; Miss Delta 1949-50; Elementary Education Club; Secretary Pyramid Club 1947; S.C.A.

MALLORY, VINCENT GEORGE, B.A.

*Social Science & Sociology*

*Political Science & History*

5951 Vine St., Philadelphia, Pa.

Freshman Reception Committee; Cabinet Member S.C.A.; Student Paper 1949-51; Omega Psi Phi Fraternity; Vice President N.A.A.C.P. 1949-50; Sigma Rho Sigma Honor Society; Vice-President Senior Class; Intercollegiate Council; Spanish Club 1948-49; Boxing; Football; Track Team; BULL Staff 1951.



# SENIORS

MANN, CONSTANCE JEAN, A.B.  
*Elementary Education*

805 Fairley Ave., Monroe, N. C.

Secretary Elementary Education Club 1949-50; Vice-President Ivy Leaf Club 1950; Alpha Kappa Alpha Sorority; BULL Staff, Typist 1948-49, Junior Secretary 1949-50, Secretary 1950-51; Secretary F.T.A. 1950-51; S.C.A.; Psychology Club.

MANN, NOAH HORACE, B.S.  
*General Science*

805 Fairley Ave., Monroe, N. C.

Psychology Club; S.C.A.; Kappa Alpha Psi; J. A. Grimes Philharmonic Chorus.

MANNING, JOHN, B.A.

445 S. Claremont Ave., Winston-Salem, N. C.

Alpha Phi Alpha Fraternity.

MATTHEWS, CARL, B.S.  
*Biology*

1029 Cameron Ave., Winston-Salem, N. C.

MIDDLETON, MOSES BENJAMIN, B.S.  
*Chemistry*

1211 Staples St., N.E., Washington, D. C.  
S.C.A. German Club.

NAYLOR, MILLARD ALBERT, B.S.  
*Physical Education*

304 E. 14th St., Wilmington, Del.

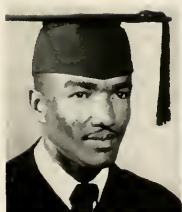

NELSON, HOWARD, B.S.  
*Biology*

303 Savage St., Camden, S. C.

NETHERLAND, MARGARET N., A.B.  
*Social Science*

115 Reno St., Rogersville, Tenn.

S.C.A.; Spanish Club; Psychology Club; History Club.

NEWSOME, THOMAS, B.S.  
*Chemistry*

2571 N. 11th St., Milwaukee, Wis.

OLIPHANT, LOUISE C., A.B.

1608 Luther St., Charlotte, N. C.

ONQUE, GLADYS THEODOSIA, B.S.  
*Biology*

5339 Addison Chapel Road, N.E., Washington 19, D. C.

S.C.A. Cabinet; Chemistry Club; German Club; Alpha Kappa Alpha Sorority; Alpha Kappa Mu Honor Society.

PARKER, DELORIS M., A.B.  
*Elementary Education*

\*104 Ashe St., Wilson, N. C.

Dramatic Guild; Spanish Club; Dancing Club; Ivy Leaf Club; University Choir; Cheering Squad; S.C.A.; Alpha Kappa Alpha Sorority; F.T.A.

# S E N I O R S



PEARSON, TOBY FRANK, B.S.  
*Biology*  
403 Inman St., Morristown, Tenn.  
S.C.A.

PEELER, ADDIE ANNETTE, A.B.  
*Elementary Education*  
Rt. 9, Box 75, Charlotte, N. C.



PICKETT, ELMER R., B.S.  
*Biology*  
652 Rutledge St., Camden, S. C.

POE, VERA PEARL, A.B.  
*Religion & History*  
347 Huger St., Cheraw, S. C.

S.C.A.; University Choir 1947-48; French Club; Dramatic Guild; History Club; Ivy Leaf Club; Phi Kappa Alpha Honor Society; Lyceum Committee.



RAMSEUR, GILBERT, A.B.  
*French*  
Morven, N. C.  
Veterans' Club; Y.M.C.A.; S.C.A.; Le Cercle Francais; N.A.A.C.P.

RAMSEY, DORA LEE, B.A.  
527 S. Brevard St., Charlotte, N. C.

RATLIFF, KARL THOMAS, B.A.  
*Social Science & History*  
124 N. Leach St., Greenville, S. C.

REEDER, HERBERT E., A.B.  
*Social Science & History*  
1829 Statesville Ave., Charlotte, N. C.  
Veterans' Club; G.S.C. Club.

REESE, F. DAVID, JR., A.B.  
*History*  
230 E. Upsal St., Philadelphia 19, Pa.  
University Choir; Photographer; BULL Staff and University Student Staff; President Spaxmore Sunday School Class; Sphinx Club; Editor University Student; Alpha Phi Alpha.

REYNOLDS, EDITH MARIE, B.S.  
*Physical Education*  
1009 W. Fayette St., Martinsville, Va.  
Delta Sigma Theta Sorority Secretary 1950-51; S.C.A. Cabinet; Basketball Team 1948-51; Cheering Squad 1947-49; Secretary of Class 1950-51; Chemistry Club 1948-49; Freshman Reception Committee; Psychology Club; Intercollegiate Council.

RICHARDSON, CLAYTON M., A.B.  
*Social Science & Sociology*  
1802 Sixth St., Hartsville, S. C.  
History Club; S.C.A.; Sphinx Club.

RICHMOND, BENNY, B.S.  
*Biology*  
415 Solomon St., Charlotte, N. C.



# SENIORS

RIDLEY, J. ROBERT, B.A.  
*Social Science & Psychology*

2009 Walker Ave., Chattanooga 4, Tenn.

Alpha Phi Omega; University Choir; President J. A. Grimes Philharmonic Male Clef Club; Sigma Omega Phi; Director International Music and Art Institution.

RINGGOLD, CHRISTINE CANDACE, A.B.  
*Social Science & History*

122 W. 8th St., Washington, N. C.

Le Cercle Francais; History Club; President Spanish Club 1950-51; Psychology Club; Sociological Society; S.C.A.; The Students Activity Committee.

ROBINSON, JOSEPH NATHANIEL, B.S.  
*General Science & Biology*

607 Marietta St., Gastonia, N. C.

ROSS, CECILE LILLIAN, B.A.  
201 N. Gordon St., Winnsboro, N. C.

RUFFIN, ROBERT ATTUCKS, A.B.  
*History & Social Science*

3364 Webster Ave., Pittsburgh, Pa.  
S.C.A.; Student Council; Alpha Phi Alpha.

SANDIFER, PAUL E., B.A.  
*Social Science*

935 St. Nicholas Ave., New York, N. Y.

Alpha Phi Alpha Fraternity; Rho Omicron Debating Society; University Quartet; Varsity "S" Club; J. A. Grimes Philharmonic Chorus.



SCOTT, REGINALD ENIMETT BEAMAN, B.S.

*Biology & General Science*

1713 Wayne St., Columbia, S. C.

Omega Psi Phi Fraternity; Boxing Team; President Lampados Club; Feature Editor University Student; S.C.A.; Chemistry Club; Assistant Editor BULL 1951.

SCOTT, REUBEN C., A.B.  
*Social Science*

2377 Horne Drive, Charlotte, N. C.

SCRIVEN, TYCER RODMAN, B.S.  
*Biology & General Science*

P. O. Box 452, Maxton, N. C.

Alpha Phi Omega; N.A.A.C.P.; University Choir; S.C.A.; J. A. Grimes Philharmonic Chorus; German Club; Dramatic Guild; University Octet.

SHEPPERSON, WILLIAM HENRY, II, A.B.  
*Social Science*

418 Chestnut Ave., N.W., Roanoke, Va.

Omega Psi Phi Fraternity; S.C.A.; Veterans' Club 1947-48; N.A.A.C.P. 1947-51; French Club 1948; History Club.

SIGLER, LLOYD

115 W. Bland St., Charlotte, N. C.

SILER, CLYDE, B.S.  
*Physical Education*

19th St. & Port Ave., Virginia Beach, Va.

Transferred from Virginia State 1949; Dramatic Guild; S.C.A. Cabinet.



# SENIORS

SMITH, GLORIA, A.B.  
Elementary Education  
Charlotte, N. C.

STANFIELD, WILLIAM HAYWOOD, B.S.  
Biology & General Science  
901 Raubut St., Burlington, N. C.

Alpha Phi Omega; N.A.A.C.P.; University Choir; S.C.A.; J. A. Grimes Philharmonic Chorus; Track Team; University Octet.

STEELE, JOHN ALLEN, B.S.  
Chemistry & Mathematics  
Rae ford, N. C.  
S.C.A.; Omega Psi Phi Fraternity.

STEWART, JOHN ARTHUR, B.S.  
Psychology  
810 Caledonia Road, Laurinburg, N. C.  
Knowledge Expansion Club.

STITT, EUGENE, A.B.  
Social Science  
305 S. Cherry St., Charlotte, N. C.  
History Club; N.A.A.C.P.; Kappa Alpha Psi Fraternity.

STROUD, SARAH ELIZABETH, B.A.  
Elementary Education  
305 Carmel St., Charlotte, N. C.

TAYLOR, HAROLD HERBERT, A.B.  
Psychology

1715 First St., N.W., Washington 1, D. C.  
Choir 1947-51, Vice President 1950-51; German Club 1948-49;  
J. A. Grimes Philharmonic Chorus 1947-48.

TURNER, ANDREW, B.S.  
Biology

208 E. Myrtle Ave., Johnson City, Tenn.

WARD, SALLIE E., A.B.  
Elementary Education

1206 City Park Ave., Toledo 2, Ohio  
Spanish Club; Dramatic Guild; University Choir; F.T.A.; S.C.A.  
Cabinet; Delta Sigma Theta Sorority; Pyramid Club.

WATKINS, ALFRED R., JR., A.B.  
Social Science

229 N. Long St., Charlotte, N. C.  
S.C.A.; N.A.A.C.P.; History Club.

WHEELING, LEVI L., A.B.  
Social Science

Rt. 2, Darlington, S. C.  
Le Cercle Francais.

WHITE, THELMA ANNETTE, B.S.  
Physical Education

Lenoir City, Tenn.  
S.C.A.; Dancing Club; Spanish Club; N.A.A.C.P.



# SENIORS

WILLIAMS, MASAN, B.A.  
604 John St., Monroe, N. C.

WOODBURY, DAVID H., B.S.  
*Biology & General Science*  
20 Pine Grove Ave., Asheville, N. C.

Track; Dramatics; Intercollegiate Council; Alpha Phi Omega;  
President S.C.A. 2 Years; Student Council 2 Years; Lampados  
Club; Basileus Rho Chapter of Omega Psi Phi Fraternity 1950-51;  
Vice-President Southern Area Student Council Y.M.C.A.

WOODSON, ARTHUR, B.A.  
1008 8th St., S., Cordele, Ga.

YATES, JOSEPH, B.S.  
*Physical Education*  
904 L Apt., 127 S. 7th St., Phoenix, Ariz.  
Arizona State College; Alpha Phi Alpha; Sphinx Club; Football  
1948-50, Captain 1950; Varsity "S" Club.

YEBEO, ALFRED NKANSA  
c/o C. P. Johnson  
Nkwatia, Kwahu, Gold Coast, West Africa

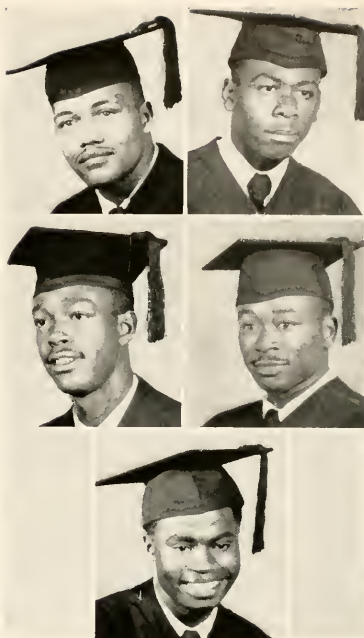

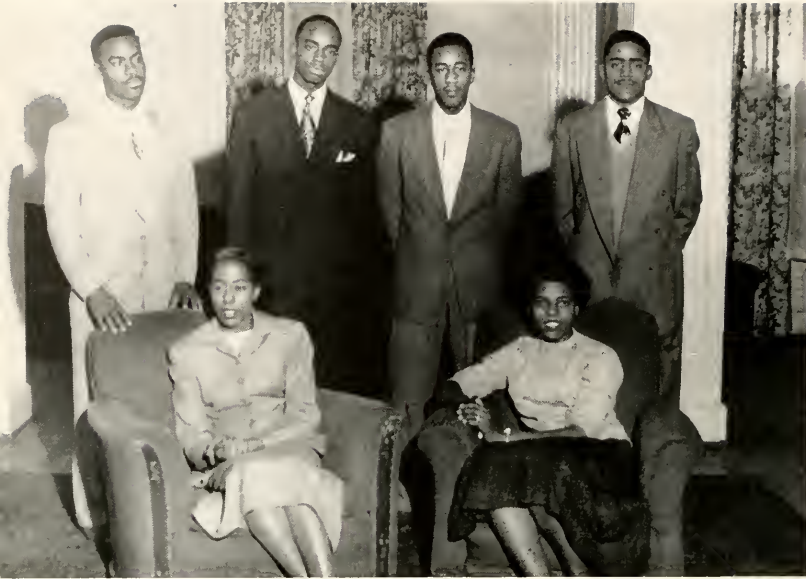

## JUNIOR CLASS OFFICERS

AMOS HARPER .....*President*  
JOHN BLACKWELL .....*Vice-President*  
EVELYN DAVENPORT .....*Secretary*  
RUTH ELLIS .....*Assistant Secretary*  
LESTER GREENWOOD .....*Parliamentarian*  
CHARLES SAMUELS .....*Treasurer*



# JUNIORS

John Henry Bailey  
Dorothy Mae Berry  
John E. Blackwell  
Raiford Allen Brown  
Doris Byers



Henry L. Chandler  
Theasous Theaboyd Clayton  
Mary Helen Collins  
Sidney Cunningham, Jr.  
Evelyn Francis Davenport



Corneida Ophelia Davidson  
Frank Marion Davie  
Robert Lee Davis  
Walter Albert Davis  
Oliver Nathan Dickens



Morris Young Donald  
Albert Matthew Dupree  
Sarah Elizabeth Edgington  
Mamie Ruth Ellis  
Stephen Olagoke Fagbewesa



Vivian De Veaux Freeman  
James Henry Frink  
Norma Jackqueline Fugate  
Lemuel Henry Fuller  
Jennie Mae Funderburk



William W. Funderburk  
Annie Lee Gallmoa  
Catherine Augusta Gibson  
Johnnie Mae Gill  
Amanda Belle Graham



Georgia Ella Green  
Lester Greenwood, Jr.  
Adrian Mouldin Hampton  
Philander Roosevelt Hankins  
James Hester Hargett



# JUNIORS



Amos Waverly Harper  
Joseph Walter Harper, III  
Eugenia Delores Hill  
Doris Juanita Holt  
Leroy Howard



Roberta Christine Hughes  
Emmanuel T. Hushie-Sikanartey  
Louise Marie Jefferys  
Audrey Bernice Johnson  
Jeraldine Torrence Jones



Edith Mozella Leak  
John Edward Locke  
Kathleen Love  
Armstead Sidney Lovelace  
Ilene Francis Lowe



Nanie Louise McClure  
Ruby Ellis McClure  
William Prentice McCullough  
Annie Lois McKinney  
Amos Maxwell



Gordon Richard Mayers  
John Wesley Maynor  
Mildred Bernice Means  
Mable Esterlene Mills  
Shirley Sabora Moore

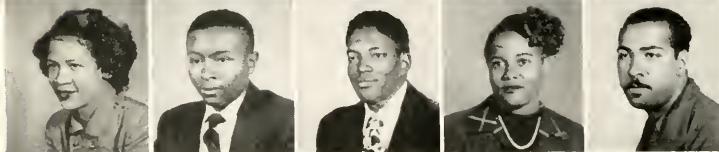

Susie Scedalia Moore  
William Eugene Morgan  
Charles Edward Morris, Jr.  
Wileona Nicholson  
Charles Henry Pearson

# JUNIORS

William Winfred Perry  
 William Letcher Pointer  
 Eugene Poole  
 Rosa J. Poston  
 Charlotte Alverna Raphael

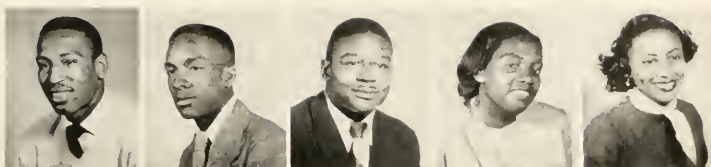

Rose Marie Rawlins  
 Arthur Conwell Redding  
 Jeannette Harwell Richmond  
 Leatrice Joyce Roberts  
 William Stafford Robinson



Charles Lee Samuels  
 Charles A. Clark Sherman  
 Arthur Franklin Slade  
 James Falton Steele  
 Mary Steele



Jean Winifred Sterling  
 Josephine Stevenson  
 Ester La Vaughn Stroman  
 Oscar Depriest Tate  
 Francis Elizabeth Thompson



Bennie L. Thomas  
 Eugene Hugo Thomas  
 Carlotta Salema Tunsill  
 Robert Marion Vance  
 Mary Cornelia Williams



Melva Ruby Wilson  
 Augustus Clark Woods  
 Alfred Nkansa Yeboa  
 Harriet Lee Young

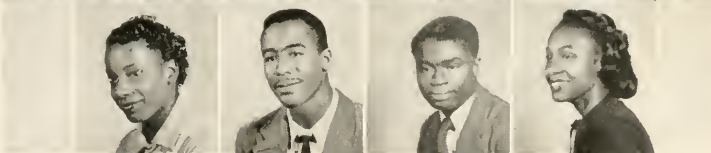



# SOPHOMORES 1951

John Winstead Adams	Smith George Fleming	William Theodore Morrison
Marie Parker Adjahoe	Nancy Ann Ford	Charles Edward Motley
John Allen, Jr.	Walter Benjamin Franklin	Lenora Malinda Napper
Robert Wade Allen	Daniel Webster Freeman	Antoinette Virginia Naylor
Pecola Lee Allison	James Benjamin Fulton	Roy Porter Patterson
Will Alston	Walter Lee Funderburk	Joe Anne Pheanious
Sarah Frances Ayner	Johnnie Mae Gaither	Claude David Pitts
Rudolph Bailey	Robert Donald Gary	Lotess Priestley
Archibald Lumpkins Banks	Allean Carric Gatson	David Lee Pugh
Lewis Clyde Barber	Robert Brookins Gore	Loyl Worth Quinn
Lis Simpson Barrett, Jr.	Delores Elton Grant	LaVerne Maggerce Reeves
James Wendell Beane	Elbert Lee Grant	J. C. Reynolds
Rosalyn Marie Beavers	Charles H. Gray	Jean Elaine Roberson
Albert W. Belton	J. C. Greene	William Price Roberson
Mary M. Belton	Ernes:inc Sherrill Hailey	Joan Delores Ross
Irene Patricia Blackman	Delores Geneva Hawkins	Joseph Ellen Royster
James E. Blackwell	William Henri Holland	Otto Eugene Sanders
Helen Louise Bolds	Ronald Bernard Hopkins	Charles Scott
Maggie Bernice Brown	Mildred Blakeney Hough	Ralph David Sharpe
Robert Lee Brown	Lula Belle Jackson	Bessie Lightsey Sigler
Simpson Ivey Brown, Jr.	Al Jolson Jarmon	Helen Veronica Simmons
William Edward Brown	Mary Alberta Jauden	Lawrence M. Smith
Alfred Donald Brumfield	Thomas Timothy Jefferson	Maxine Augusta Smith
Dorothy Mae Bullard	Annette Theresa Johnson	Baxter C. Smoot
Catherine Louise Bynum	Betty Jean Johnson	Claudia Celestine Smoot
Jesse Cash	William McKinley Jones	Rufus Douglas Spears
James Phillip Chavis	William Richard Jones	Thomas Charles Spears
Oliver N. Clarke	Betty Josephine Jordan	Mary Merlene Steele
James Hutten Costen	Thomas Elliott Kerns	Robert Edward Steele
Natalie Iomie Cowan	Betheda Pansy King	Colonel Wesley Sutton
Daniel James Cox	Louis George King	Lillian Jeanette Tate
Vera Octovia Cunningham	Mary Elizabeth Leach	Roderick Taylor, Jr.
Ruby Lee Daugherty	Harriett Lehman Lewis	Trussie William Taylor
Robert E. Davidson	Jean Fredia Loving	General Townsend
William Henry Davis	William Jacob McCombs	Oscar Thomas Trice
Amos Harrison Dudley	Francis William McCown	Clarence Turner
Marjorie Delores Dudley	James Alfred McDaniel	John M. Wade
Walter Theodore Dunn, Jr.	James McGill	Lester Jean Wade
Margaret Edwards	Floyd Bailey McKov	Wylie Spencer Walker
Elliott Bryant Ellerbe	Lothell Yoder McLurkin	Benjamin Oreste Watkins
Melton Ellerby	Dorothy Louise McNeely	Marian Wilhelmina Weeks
Hazel Edward Ellis	Bernice McQuaige	Barbara Tice Williams
Ruth Hill Ely	Wilma Louise Manning	Frank Amos Williams
Lee Erwin	Estelle Terries Martin	Howard Williams
William Henry Ethridge	Evelyn Brent Martin	James Arthur Williams
Ernest Eugene Fair	Bessie Ruth Massey	Mary Elizabeth Williams
Paul Franklin Faulkner	Thomas Daniel Mattocks	Floree LaVerne Young
Doris Sanders Feimster	James C. Moore	James John Young



# FRESHMEN 1951

Louise Sadie Agnew  
 Oscar Theodore Alexander  
 Rosa Lee Alexander  
 Sadie Marie Alexander  
 Willie Fred Alfred  
 Douglas Gurthan Amos  
 William Fleming Amos  
 Leon Robert Anderson  
 David Armstrong  
 Jesse Thomas Arnette  
 Irene Arnold  
 Robert Leon Babbs  
 David Harold Babcock  
 Dorothy Lee Barber  
 Willie Marshall Barber  
 Lawrence Josephic Beane  
 Sam Hazel Blakeney  
 Horace Blount, Jr.  
 Howard Clarence Bridgers  
 Ruth Aurora Brister  
 James Thomas Brown  
 Lawrence Barthe Brown  
 Margaretta Clara Brown  
 Emma Lec Vera Bryson  
 Robert Lee Byrd  
 Vance Reginald Cabiness  
 Earl Thomas Carter  
 Etta Mae Cauthen  
 Esther Alease Chapman  
 Mary Louise Childers  
 Ramey Beatrice Clemons  
 Janie Wilma Clinkscapes  
 Ruth Colbert  
 Wilbert Frederick Coleman  
 Jeanne Evans Colyan  
 Robert Lewis Cook  
 James Franklin Cooley  
 Alphonso Blease Craine  
 Maude Lee Craine  
 Columbus Crawford  
 Esther Emmett Crews  
 Roy Phillip Cunningham  
 Heyward Bryce Davenport  
 Rosella Ideania Davidson  
 Charles Frank Davis  
 Hillis Dwight Davis  
 James Davis, Jr.  
 Jean Hortense Davis  
 John Dean  
 Joseph Armstrong DeLaine, Jr.  
 Gilbert Fuller Donald, Jr.  
 Vera Lee Eskridge  
 Sarah Louise Evans  
 Ella Doris Ferguson  
 Deloris Donnell Fields  
 Carolie Gray Fite  
 James Rufus Ford  
 Bethelda Gertrude Friday  
 James Alonzo Funderburk  
 Lovilyn Q. Funderburk  
 Ruth Marion Gartrell  
 Lula Mae Gary  
 Mary Elizabeth Givens  
 Texanna Glenn  
 Doris Anita Gordon  
 Alfonso Greene  
 Thomas Ledrew Greene  
 James Monroe Griffin  
 Booker T. Guthrie  
 John Odell Hairston  
 Hazel Ortha Hall  
 James Rayford Hampton  
 Annie Ruth Harris  
 Lily Vera Harris  
 Margaret Marnishia Hawkins  
 Coulter C. Henry  
 Elmo Richard Henry, Jr.  
 Constance Jacqueline Hill  
 Hiram Theodore Holland  
 Henderson Bernard Huggins  
 Ida Letitia Hunt  
 Ralph Alexander Hunt  
 William Arthur Huntley  
 Ernest Leroy James  
 Mildred Ruby James  
 Annie Mae Jefferson  
 Lee Henderson Johnson  
 Nevada Johnson  
 Robert Elbert Johnson  
 Robert Lee Johnson  
 Eva Marilyn Jones  
 Arthur Lee Kelsey  
 Harvey Key  
 Edward Johnson King  
 Wilbur Louis King  
 William Howard Knight  
 Willie Lawing  
 Franklin Nebraska Leake  
 John Milton Leak  
 Dorothy Louise Ledbetter  
 Clarence Eugene Lennon  
 Remonia Charlotte Levant  
 Alonzo Arnold Lighty  
 Emma Jane Lightner  
 Bertha Lavenia Lyons  
 Johnsie Mae McClain  
 Joseph G. McClain  
 Walter A. McCullough  
 Henrietta Isabella McDonnell  
 Max B. McIlwain  
 Bessie Erlene McLiley  
 Elliott Foster McMillan  
 Mary Altonelle McMillan  
 Ruffin Horne McNeill  
 Carolyn Anita McWharter  
 Gwendolyn Mary McWharter  
 Mary Elizabeth Mansell  
 Eugene Marshall  
 Wylma Gwendolyn Y. Marshall  
 Beatrice Martin  
 Clarence Leonard Martin, Jr.  
 Ellen Jean Martin  
 Annie Margaret Miller  
 Douglas J. Miller  
 Elizabeth Clovis Miller  
 Billie Marie Mitchell  
 Charles Perry Moody  
 Charles Leroy Morgan  
 John Morgan, Jr.  
 James Clifton Morton  
 Philip Windell Moses  
 Vander Tobias Murray, Jr.  
 Lovie Pauline Neal  
 Margaret Ellen Neal  
 Emmanuel Buernor Nubior  
 Thornell Kenly Paige  
 Mamie Dorothy Parker  
 James Hasker Payne  
 Eugene Payscur  
 Delores Lephyrine Pearson  
 Marcellus Harold Penn  
 Howard Petty  
 Juanita Alice Phillips  
 Sammie Lee Pittman  
 Margaret Alice Plair  
 Shelly Leon Porter  
 Sidney Arthur Raines  
 Bettye Jane Raphael  
 Betty Jean Ray  
 Pearlle Mac Ray  
 Flora Marie Redding  
 Azalia Roberta Reynolds  
 Mildred Yvonne Richardson  
 Albert Richmond  
 Clementine Marguerite Riggsbee  
 Vanicce Estella Roberts  
 Andrew William Robinson  
 Clifford Brantley Robinson  
 Dorothy Robinson  
 James Robinson  
 Andrew Rogers  
 Petra Savannah Rogers  
 William Franklin Rogers  
 Charles Edward Sammons  
 Aldora Anita Sanders  
 Wilbert Luther Sanders  
 Thelma Louise Scott  
 John Leon Sligh, Jr.  
 James Thomas Smart  
 Bessie Lillian Smith  
 Ella Frances Smith  
 James Edward Smith  
 Herman Theodore Snellings  
 Walter Stephen Southall  
 Henry Lawrence Spaulding  
 Susie Vernell Stovall  
 Sarah Hattie Summey  
 Eugene Ellis Taylor  
 Oscar Thomas  
 Sandy Frank Tillman  
 John Thomas Todd  
 Billy Calvin Tolbert  
 Thelma Josephine Truesdell  
 Allen Neely Turner  
 Alyce Moragne Walker  
 Elizabeth Walker  
 Joyce Cyreece Walker  
 Walter Jene Walker  
 General Washington  
 Margaret Ann Watson  
 Raleigh Wheeler  
 Edna Jean Williams  
 Kenneth Maurice Williams  
 Chester Veicet Willis  
 Johnny Woodard  
 James Worth, Jr.  
 Robert Cornealus Wright  
 James Andrew Yancey  
 Mildred Catherine Yongue



## CAMPUS



# BOOK TWO • ACTIVITIES...





JERROD F. GRAVES  
*Editor-in-Chief*



FAY C. CUNNINGHAM  
*Business Manager*

## THE BULL STAFF



REGINALD E. SCOTT  
*Associate Editor*



JOAN D. ROSS  
*Secretary to the Associate Editor*



CONSTANCE MANN  
*Secretary*



WILLIAM FUNDERBURK  
*Production Manager*

# STAFF

F. DAVID REESE  
*Pictorial Editor*



ABRAM KING  
*Art Editor*



ROBERT GORE  
*Asst. Art Editor*

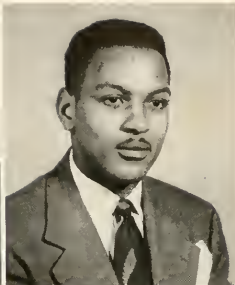

ROSE M. RAWLINS  
*Club Editor*



LOUIS KING  
*Asst. Art Editor*

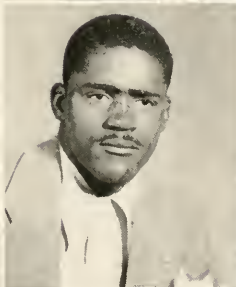

GEORGE FLANNIGAN  
*Sports Editor*

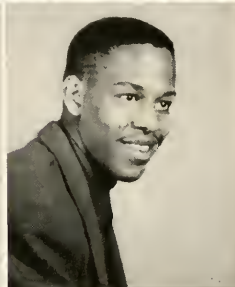

VINCENT MALLORY  
*Class Editor*



CHARLES SAMUELS  
*Copy Editor*



LORRAINE HUFF  
*Material Editor*



M. EVANGELINE JOHNSON  
*Asst. Secretary*





# STUDENT COUNCIL

## OFFICERS

ALEXANDER H. BYERS ..... *President*  
 ROBERT RUFFIN ..... *Vice-President*  
 CHARLOTTE RAPHAEL ..... *Secretary*  
 DAVID WOODBURY ..... *Treasurer*

## MEMBERS

NATALIE COWAN	DELORES GRANT	VIVIAN FREEMAN
JOHN LOCKE	GERALDINE CLARK	FRANCIS McCOWAN
	GEORGE ANDERSON	



## THE UNIVERSITY CHOIR

*First row:* B. McQuage, M. Mallory, G. Smith, E. McKoy, J. Calehome, H. Young, E. Martin, D. Pearson, T. Scott, J. Williams, J. Phillips, D. Brice, B. Raphael, M. Hawkins.

*Second row:* M. James, J. Richmond, M. Williams, H. Simmons, S. Ward, J. McClain, J. Gaither, M. Steele, A. Sanders, C. Gibson, E. Stroman, J. Sterling, L. Harris.

*Third row:* S. Evans, M. Adjahoc, B. Williams, J. Stephenson, D. Hawkins, E. Davenport, I. Coleman, L. Burgess, D. Parker, C. Ross, D. Gordon, L. Hunt.

*Fourth row:* T. Scriven, J. Hampton, R. Taylor, J. Frink, D. Reese, R. Sharpe, P. Hankins, J. Blackwell, L. Glenn, W. Morris, J. Buffalo, A. Jarmon.

*Fifth row:* G. Washington, F. McKoy, J. Maynor, H. Taylor, O. Thomas, R. Ridley, J. Heath, R. Vance, C. Morris, H. Knight, P. M. Dorsey, B. Smoot.

*Those not listed in picture:* J. Harper, R. Spears, L. Brown, W. Stanfield, W. Davis, E. Hill, H. Bolds, G. Jones, M. Wilson, L. Roberts, G. Green, G. Donald.



# STUDENT CHRISTIAN ASSOCIATION

## OFFICERS

DAVID WOODBURY ..... *President*  
 FAY C. CUNNINGHAM ..... *Vice-President*  
 RUTH ELLIS ..... *Secretary*

## CABINET

LESTER GREENWOOD	JAMES BROWN	EDITH REYNOLDS
HARRY JACKSON	GERALDINE CLARK	DELORES DUDLEY
CLYDE SILER	EVELYN DAVENPORT	GLADYS ONQUE
	CATHERINE GIBSON	



## GERMAN CLUB

J. WINSTEAD ADAMS  
 LEON ANDERSON  
 MARIE ADJAHOE  
 JOHN ALLEN  
 WILLIAM AMOS  
 JAMES W. BEANE  
 ROSALYN BEAVERS  
 ROBERT BABBS  
 JUANITA BROWN  
 LAWRENCE BEANE  
 MAGGIE BROWN  
 JAMES BROWN  
 JESSE CASH  
 THEODORE W. DUNN  
 ERNEST FAIR  
 ELBERT GRANT  
 CHARLES GRAY  
 SIKANARTERY HUSHIE  
 WILLIAM JONES  
 MOSES MIDDLETON  
 WILLIAM MORRISON

FLOYD MCKOY, *Treasurer*  
 OTTO SANDERS, *President*  
 MAXINE SMITH, *Secretary*  
 BLANCHE SANDLEY  
 TRUSSIE TAYLOR  
 BENJAMIN WATKINS  
 WILLIE ALFRED  
 DANIEL COX  
 ALLEN CATHEY  
 GILBERT DONALD  
 GLORIA JONES  
 JEAN LOVING  
 CLARENCE MARTIN  
 SAMMIE PITTMAN  
 JAMES ROBINSON  
 WILLIAM ROGERS  
 JAMES SMITH  
 WALTER SOUTHWALL  
 BARBARA WILLIAMS  
 JOHN M. WADE  
 LESTER WADE

JAMES WILLIAMS  
 RALEIGH WHEELER  
 JAMES BLACKWELL  
 OLIVER DICKENS  
 MOLLIE LOWE  
 OSCAR TRICE  
 WILLIE WALKER  
 JOSEPH DELAINE  
 L. C. BARBER  
 LEE H. JOHNSON, *Vice-President*  
 MARGARET HAWKINS  
 BEATRICE MARTIN  
 ELLIOTT McMILLAN  
 JOSEPH ROYSTER, *Reporter*  
 ANDREW ROGERS  
 ALDORA SANDERS  
 WALTER WALKER  
 JAMES YANCEY  
 JAMES COOLEY  
 ANTOINETTE NAYLOR  
 GODWILL FIAWOO



# THE UNIVERSITY STUDENT

F. DAVID REESE, JR. ....Editor  
 FAY C. CUNNINGHAM .....Associate Editor  
 ROBERT B. GORE .....Business Manager

## STAFF EDITORS

DORIS BYERS .....City Editor  
 VINCENT MALLORY .....News Editor  
 GEORGE D. FLANIGAN .....Club News Editor  
 REGINALD SCOTT, LORRAINE HUFF .....Feature Editors  
 HARRY L. JACKSON .....Exchange Editor  
 RUTH ELLIS, DELORIS DUDLEY .....Greek Editors  
 AMOS HARPER, RUFUS SPEARS .....Sports Editors  
 ROSE RAWLINS .....Society Editor  
 ALEXANDER BYERS, DAVID WOODBURY, HARRY L. JACKSON, MAGGIE L. MALLORY  
 .....Contributing Editors

*Staff Reporters:* Robert B. Gore, Otto E. Sanders, Jr., Catherine Bynum, Dorothy Brice, Rufus Spears, Howard Knight, Lawrence Brown, Bessie McLiley, Clementine Riggsbee, Deloris Hawkins.

*Circulation Managers:* Joseph Harper, Lester Greenwood.

*Typists:* Otto E. Sanders, Jr., Rosalyn Beavers, Jeanette Tate, Esther Crews, Ellen Martin, Joseph Delaine, Jr., Evelyn Davenport.

*Faculty Advisers:* Mrs. Inez M. Parker, Rev. M. S. Belton, Rev. H. L. Counts.

## THE POLICY OF THE UNIVERSITY STUDENT

The policy of the *University Student* shall be to reflect the character of Johnson C. Smith University, to itself and to the community, through news and comment emanating from the composition of the University Family.





# LE CERCLE FRANCAIS

## OFFICERS

BARBARA GOUDLOCK .....	<i>President</i>
CHARLES SAMUELS .....	<i>Vice-President</i>
SYLVIA McRAE .....	<i>Secretary</i>
WILEANA NICHOLSON .....	<i>Assistant Secretary</i>
STEPHEN K. KWASIKPUI .....	<i>Treasurer</i>
GODWILL FIAWOO .....	<i>Journalist</i>
LEVI WHEELING .....	<i>Chairman</i>

## MEMBERS

CLAUDIA SMOOT	DELORES PEARSON	MARY M. STEELE
MARIAN WEEKS	HENRIETTA McDONNELL	MARY C. WILLIAMS
CATHERINE BYNUM	THOMAS KERN	JOHN L. SIGH
JEAN LOVING	CHOUTLER HENRY	DAVID BABCOCK
ANTOINETTE NAYLOR	LEATRICE ROBERTS	EVELYN DAVENPORT
BETHEDA KING	LEVERO NAPPER	ROY CUNNINGHAM
BERNICE McQUAIGE	EDITII LEAKE	SHIRLEY S. MOORE
DORIS BYERS	JOHN BLACKWELL	SUSIE S. MOORE
SADIE ALEXANDER	JAMES H. FRINK	DELORES G. HAWKINS
	KATHLEEN LOVE	



## ALPHA KAPPA MU

### OFFICERS

CALVIN HOOD ..... *President*  
 GODWILE FIAWOO ..... *Vice-President*  
 SARAH STROUD ..... *Secretary*  
 GEORGE FLANIGAN ..... *Treasurer*  
 DEAN T. E. MCKINNEY ..... *Director*

*Members:* John Blackwell, Ulrich Hester, Gladys Onque, Charles Galloway, George Anderson, Alexander Byers, William Funderburk, Charles Samuels, Stephen Kwasiakui, E. T. Hushie-Sikanartev, Alfred N. Yeboa, Raymond Worsley, Thaddeus Moore, Preston Pendergrass, Evangeline Johnson, Herbert McClain.

## DRAMATIC GUILD

### OFFICERS

DOROTHY BRICE ..... *President*  
 ERNEST E. FAIR ..... *Vice-President*  
 DELORES E. GRANT ..... *Secretary*  
 FRANK DAVIE ..... *Treasurer*  
 MISS E. USHER ..... *Adviser*

*Members:* W. Adams, R. Babbs, H. Chandler, A. Dupree, J. Funderburk, D. Gordon, P. Hawkins, H. Hunter, W. Jones, J. McClain, H. McDonnell, C. McWharter, C. Matthews, F. Reese, W. Funderburk, A. Sanders, E. Stroman, I. Lowe, A. Hampton, D. Parker, L. Greenwood, C. Raphael, S. Moore, R. Ellis, R. Gore, C. Samuels, A. King, R. Scott, B. Johnson, C. Siler, V. Poe, J. Blackwell, J. Maynor, T. Jefferson, I. Reeves, L. Blackman, M. Brown, R. Sharpe, C. Caldwell, O. Sanders, J. Davis, R. Dunn, M. Joudon.



# PAN-HELLENIC COUNCIL

## OFFICERS

JAMES HARGETT .....	<i>President</i>
GEORGE FLANIGAN .....	<i>Vice-President</i>
MAGGIE MALLORY .....	<i>Secretary</i>
CHARLES SALMONS .....	<i>Treasurer</i>
JOHN MAYNOR .....	<i>Reporter</i>

## MEMBERS

JAMES ALLISON .....	<i>Kappa Alpha Psi</i>
CHARLES SALMONS .....	<i>Kappa Alpha Psi</i>
ROSE RAWLINS .....	<i>Delta Sigma Theta</i>
MAGGIE MALLORY .....	<i>Delta Sigma Theta</i>
JAMES HARGETT .....	<i>Omega Psi Phi</i>
ALEXANDER BYERS .....	<i>Omega Psi Phi</i>
DOROTHY BRICE .....	<i>Alpha Kappa Alpha</i>
ERNESTINE MCKOY .....	<i>Alpha Kappa Alpha</i>
GEORGE FLANIGAN .....	<i>Alpha Phi Alpha</i>
JOHN LOCKE .....	<i>Alpha Phi Alpha</i>
JOHN MAYNOR .....	<i>Phi Beta Sigma</i>
PHILANDER HANKINS .....	<i>Phi Beta Sigma</i>





A  
K  
A

GAMMA DELTA CHAPTER  
ALPHA KAPPA ALPHA SORORITY

OFFICERS

CHARLOTTE RAPHAEL .....	<i>Basileus</i>
BARBARA GOUDLOCK .....	<i>Anti-Basileus</i>
VIVIAN FREEMAN .....	<i>Grammateus</i>
MILDRED MEANS .....	<i>Epistoleus</i>
AMANDA GRAHAM .....	<i>Tamiochus</i>
GLORIA SMITH .....	<i>Ivy Leaf Reporter</i>
LAURICHARD SMITH .....	<i>Dean of Pledges</i>

MEMBERS

ROSALYN BEAVERS	VIRGINIA MASSEY
DOROTHY BRICE	ERNESTINE MCKOY
CONSTANCE CALDWELL	DOROTHY MCNEELY
GERALDINE CLARK	SUSIE MOORE
SARAH EDINGTON	LOUISE OLIPHANT
MILDRED HALL	GLADYS ONQUE
DELOBES HAWKINS	JO ANNE PHEANIOUS
LORRAINE HUFF	JEAN ROBESON

CONSTANCE MANN

Α  
Φ  
Α



# ALPHA PHI ALPHA FRATERNITY

## OFFICERS

HARRY L. JACKSON .....	<i>President</i>
AMOS W. HARPER .....	<i>Vice-President</i>
JOHN C. LOCKE .....	<i>Secretary</i>
CALVIN C. HOOD .....	<i>Treasurer</i>
ROBERT RUFFIN .....	<i>Chaplain</i>
GEORGE D. FLANIGAN .....	<i>Reporter</i>
JOSEPH A. YATES .....	<i>Sergeant-at-Arms</i>

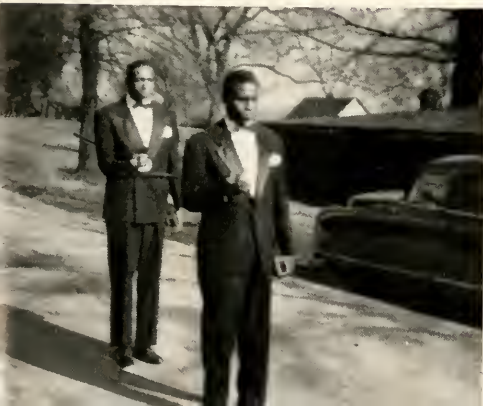

## MEMBERS

DONALD BRUMFIELD	JAMES COSTEN
FRANK DAVIE	ARTHUR PETTUS
STEPHEN FAGBEWESA	WILLIAM PERRY
SMITH FLEMING	ARTHUR REDDING
CHARLES GRAY	F. DAVID REESE, JR.
JOHN MANNING	PAUL SANDIFER
WILLIAM McCULLOUGH	AUGUSTUS WOOD



# DELTA SIGMA THETA SORORITY

## OFFICERS

JULIA CALEHORNE .....	President
RUTH ELLIS .....	Vice-President
EDITH REYNOLDS .....	Recording Secretary
EVELYN DAVENPORT .....	Corresponding Secretary
CATHERINE GIBSON .....	Treasurer
MAGGIE LYNCH MALLORY .....	Dean of Pledges
NANNIE MCCLURE .....	Sergeant-at-Arms

## MEMBERS

JULIA CALEHORNE	GLADYS KELLY	EDITH REYNOLDS
EVELYN DAVENPORT	MAGGIE LYNCH MALLORY	LEATRICE ROBERTS
RUTH ELLIS	NANNIE MCCLURE	JOAN ROSS
CATHERINE GIBSON	THELMA McMILLIAN	JEAN STERLING
MILDRED HAMMIT	ROSE RAWLINS	SALLIE WARD

# KAPPA ALPHA PSI FRATERNITY

(Clockwise from top)

WILLIAM A. ALLISON  
*Keeper of Records*

PAUL A. BROADY

P. MITCHELL DORSEY

WILBER M. M. DORSEY

WALTER S. GATLING  
*Keeper of Exchequer*

HENRY L. GRANT

CLAUDE A. RUFFIN

ULRICH HESTER

N. HORACE MANN, JR.  
*Vice-Polemarch*

THADDEUS W. MOORE  
*Polemarch*

OLIN W. PEARSON  
*Strategus*

CHARLES E. SAMMONS  
*Historian*

EUGENE STITT

ANDREW W. TURNER, JR.  
*Dean of Pledges*

K  
A  
Ψ





## RHO CHAPTER OMEGA PSI PHI FRATERNITY, Inc.

### OFFICERS

DAVID WOODBURY .....	<i>Basileus</i>
WILLIAM FUNDERBURK .....	<i>Vice-Basileus</i>
STEPHEN KWASIKPUI .....	<i>Keeper of Records and Seals</i>
RUDOLPH OBEY .....	<i>Assistant Keeper of Records and Seals</i>
CHARLES SAMUELS .....	<i>Keeper of Finance</i>
JAMES HARGETT .....	<i>Chaplain</i>
HERMAN ABLE .....	<i>Keeper of Peace</i>
LESTER GREENWOOD .....	<i>Reporter to the Oracle</i>
ELWARD BYNUM .....	<i>Assistant Reporter</i>
ALEXANDER BYERS, WILLIAM ROBINSON .....	<i>Co-Deans of Lamps</i>

### MEMBERS

ANDREW ALLEN	JOSEPH GASTON
JAMES ALEXANDER	JERROD GRAVES
GEORGE ANDERSON	LEROY HOWARD
JAMES BEANE	ALLEN KIRKLAND
JOHN BLACKWELL	VINCENT MALLORY
HENRY CHANDLER	FRANCIS McCOWN
FAY CUNNINGHAM	PRESTON PENDERGRASS
SIDNEY CUNNINGHAM	EUGENE POOLE
WILLIE DAVIS	LOYL QUINN
MORRIS DONALD	REGINALD SCOTT
ALBERT DUPREE	WILLIAM SHEPPERSON
CLAUDE ERWIN	CHARLES SHERMAN
ERNEST FAIR	LOYD SIGLER
GODWILL FLAWOO	ARTHUR SLADE
LEMUEL FULLER	JOHN STEELE
WALTER FUNDERBURK	FRANK WILLIAMS







# LAMPADOS CLUB

## OFFICERS

THOMAS JEFFERSON ..... *President*  
 CHARLES MOTLEY ..... *Vice-President*  
 GILBERT DONALD ..... *Secretary*



## MEMBERS

AL JOLSON JARMON	BENJAMIN WATKINS
WILLIAM MCKINLEY JONES	RUDOLPH BAILEY
WILLIAM RICHARD JONES	JOHN PAYNE

# THE IVY LEAF CLUB

## OFFICERS

DELORES DUDLEY ..... *President*  
 WILMA MANNING ..... *Vice President*  
 JEANETTE TATE ..... *Secretary*  
 LAVERNE REEVES ..... *Assistant Secretary*  
 MARY JAUDON ..... *Treasurer*

## MEMBERS

ELENE LOWE  
 CORNEIDA DAVIDSON

DELORES GRANT  
 VERA POE



# SPHINX CLUB OF ALPHA PHI ALPHA FRATERNITY

## OFFICERS

LOUIS KING ..... *President*  
 LIZ BARRETT ..... *Vice President*  
 CLAYTON RICHARDSON ..... *Secretary*  
 HENRY PEARSON ..... *Treasurer*

## MEMBERS

WILLIAM BROWN

ROBERT GARY

LESTER WADE



# PYRAMID CLUB

## OFFICERS

NATALIE COWAN ..... *President*  
 BERNICE McQUAICE ..... *Secretary*  
 MARY E. WILLIAMS ..... *Treasurer*

## MEMBERS

EMMA LEE EDGERTON                      EDITH LEAK                      MARGARETTA HOLLAND  
 JOHNNY MAE GILLS                      GERALDINE JONES



*Miss Johnson C. Smith of 50-51*

VIVIAN FREEMAN

*attendants*

SUSIE MOORE

CONSTANCE MANN

ROSE RAWLINS

# *Tenders*

DELORES HAWKINS

JOAN ROSS



YVONNE MARSHALL

EVA JONES

LOVILYN FUNDERBURK



# BOOK THREE • ATHLETICS...





## VARSITY "S" CLUB

### OFFICERS

GEORGE FLANIGAN ..... *President*  
 CLAUDE GRIFFIN ..... *Vice-President*  
 ELMER PICKETT ..... *Secretary-Treasurer*

WILBUR DORSEY  
 JOSEPH YATES  
 WALTER JONES  
 ROBERT RUFFIN  
 GEORGE MCGILL  
 EUGENE POOLE  
 MILLARD NAYLOR

DAVID PUGH  
 JAMES GREEN  
 JAMES BLACKWELL  
 WILL ALSTON  
 WENDELL JOHNSON  
 LUTHER WASHINGTON  
 ABRAM KING

WILLIAM PERRY  
 WILLIAM MCCULLOUGH  
 AUGUSTUS WOOD  
 JAMES HARGETT  
 CHARLES FOSTER  
 ARTHUR REDDING  
 ERNEST FAIR





CRUDUP  
Physical Education

BRAYBOY  
Football

IRVIN  
Basketball

## FOOTBALL REVIEW – 1950

Smith U.....27	St. Paul Poly .... 0	Smith U..... 0	Winston-Salem State Teachers ... 0
Smith U..... 7	St. Augustine ...32	Smith U..... 7	Bethune-Cookman 27
Smith U.....14	Delaware State ..25	Smith U.....13	Shaw ..... 7
Smith U..... 6	Howard ..... 7		

The Golden Bulls of Johnson C. Smith University approached the "50" Campaign with a grim determination. Coach Jack Brayboy thought that this would be the season of seasons. With the returning of twenty-two lettermen, Smith was statistically a veteran team. As the first game drew nearer, the team's tackling, blocking, and play-making became sharper. The last week-end in September an impatient herd of Bulls met the St. Paul Saints at Lawrenceville, Virginia. From the opening whistle to the final gun, the team from Charlotte dominated the field of play. Coach Brayboy used every one except the water boy, and if I remember correctly he was warning up. In this game the entire team was ready.

The following week, Mr. Bobby Clark, Roland Miles, and the St. Augustine team motored to our campus. A cocky team of Smith men contemplated a pushover. That fateful day, Mr. Clark and Miles did everything but dance on the gridiron. They faked, passed and literally ran us out of the stadium. A valuable lesson was learned that dark day.

Northward to the flat land of Delaware the enriched Bulls traveled. A beautiful Saturday afternoon a small Smith team took on Mighty Delaware State. The men from State outweighed the Charlotte group twenty pounds to the man. Revenge lurked in the hearts of the fighting Bulls. Throughout the day the men consistently shouted, "Let's take them to the Bull Pen." The cards were stacked wrong. Statistically Delaware won the game but Smith men outplayed them. Not once during the entire contest did we kick. The records will prove that they booted many. I shall never forget the heart of Will Allison and Napoleon Nelson. No greater fighting spirit was displayed by anyone than these two.

# FOOTBALL

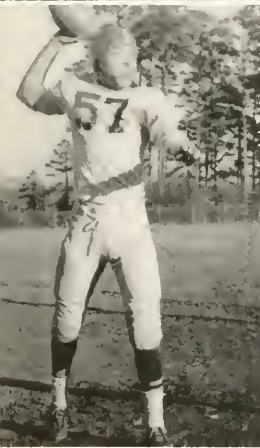

ABRAM KING



WILLIAM PERRY



GEORGE FLANIGAN



LOUIS KING



EUGENE POOLE

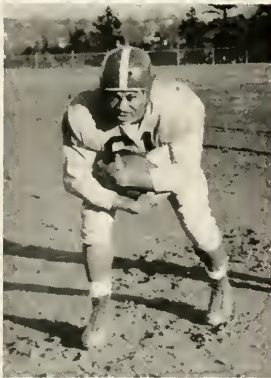

JOSEPH YATES

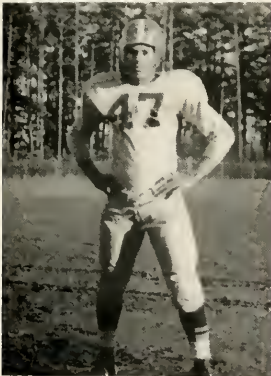

WILBERT DORSEY



DAVID PUGH

Homecoming, Alumni, dances, and parades, The Bisons from Howard ventured to the sunny South. On the squared rectangle of Memorial Field the two teams locked. For Howard, there was nothing that day. They were bottled in their every attack. Midway through the second quarter Little Horse Blackwell intercepted a flat pass and scooted thirty-five yards for the first touchdown. We missed the conversion and the score at halftime was six to nothing favor Smith. The second half brought a fast changing, hard running Howard eleven back. Smith men asked for no favors and gave no ground. The two evenly matched teams were fighting it out. Someone had to meet its Waterloo. Five minutes before the final gun, the Bisons pushed over the goal stripes. The overflowing stadium waited and the referee threw up his hands; the conversion was good. A heart-breaker was lost.

Under the lights at Winston-Salem the belligerent Rams encountered the seasoned Bulls. Long will the fans remember the stonewall of the Smith line. Eight times were the Rams within the four yard marker. So close and yet so far, within sight of the goal line they failed to score. The game was high lighted by a seventy-five yard passing run which climaxed on the T. C. seven. Here the game ended. The same story was repeated. The Golden Bulls had outplayed them but not outscored the less formidable opponents.

To the citrus groves, and the swaying palms, we motored to Daytona Beach. I believe that the Florida weather was too much for us; perhaps the Bethune fellows played a minor roll. The student body welcomed us with open arms. They even sponsored a dance in our honor. Yes, we lost this one too. The score was 27 to 7, but you can believe that everyone had a good time basking in short sleeves.

The Turkey Day classic saw two teams fighting to stay off the bottom of the C.I.A.A. This was the last collegiate game of eleven seniors and the team was determined that it would be a victory. The Golden Bulls out foxed, out ran, and out played the Bears from Raleigh. The halftime score was seven to nothing in favor of the Charlotte crew. Midway through the third period, we again drew blood. With a major portion of the fourth quarter completed, the Bears scored on a quick opener. The conversion was good. The tallies now stood at 13 to 7 favor Smith. A desperate Shaw team began pulling from the bag. Repeatedly their passes clicked. As all seemed lost, a Bull reached into the air and intercepted a beautiful pass. The Golden Bulls ran the clock out with running plays.

In conclusion, the writer would like to inject a personal note. Although Smith did not enjoy a winning team figuratively, I think that we had one of the best teams in the C.I.A.A. The fellows were great and I believe that each of us profited greatly from the relationship. Never shall I forget those many long hours spent in the "Bull Pen" practicing until after dark and eating late, experiencing sweet victory and bitter defeat. It would be impossible to remember Buddy Elmer, Pickett, "Nap" Nelson, Psycho Davis, Pepper Yates, and many others. In my treasure chest of experiences, these will forever loom. Days spent on the gridiron of Smith are as much a part of me as the Science Hall.

In short, I cherish every precious minute. To you, the Golden Bulls of 1951, I extend a hearty good luck and make every block and tackle count.

GEORGE "FLAPPER" FLANIGAN



## BASKETBALL

WILLIAM JONES, <i>Sophomore</i> .....	Leakville, N. C.
WILLIAM McCULLOUGH, <i>Junior</i> .....	Covington, Ky.
WILLIAM PERRY, <i>Junior</i> .....	Covington, Ky.
OSCAR TRICE, <i>Sophomore</i> .....	Durham, N. C.
BENJAMIN WATKINS, <i>Sophomore</i> .....	Danville, Va.
CHARLES FOSTER, <i>Senior</i> .....	Rock Hill, S. C.



# TEAM

- JAMES HARGETT, *Junior* ..... Greensboro, N. C.
- WENDELL JOHNSON, *Senior* ..... Baltimore, Md.
- CLARENCE TURNER, *Sophomore* ..... Wadesboro, N. C.
- NAPOLÉON NELSON, *Junior* ..... New York, N. Y.
- DOUGLAS MILLER, *Freshman* ..... Gastonia, N. C.
- CHARLES MOTLEY ..... Greensboro, N. C.
- WILLIAM BROWN ..... Savannah, Ga.

MR. COOPER  
MR. HUBERT W. NORRIS  
MR. MOSES S. BELTON  
*Advisers*

COLVIN EDWARDS  
*Photographer*

# AUTOGRAPHS

# ADDRESSES









