

BULL

13<sup>th</sup>  
EDITION

1867 · 1954





Digitized by the Internet Archive  
in 2010 with funding from  
University of North Carolina at Chapel Hill

<http://www.archive.org/details/goldenbull1954john>







THE **B**  
**U**  
**L**  
**L**

1 9 5 4





**THE BULL**  
NINETEEN FIFTY-FOUR

ANNUAL PUBLICATION OF  
THE SENIOR CLASS  
JOHNSON C. SMITH UNIVERSITY  
CHARLOTTE, NORTH CAROLINA

EDITED BY: MARCELLUS H. PENN  
MANAGED BY: JOHN O. HAIRSTON



CONTENTS: THE COLLEGE

BOOK I—CLASSES

BOOK II—ACTIVITIES

BOOK III—ATHLETICS

BOOK IV—FEATURES



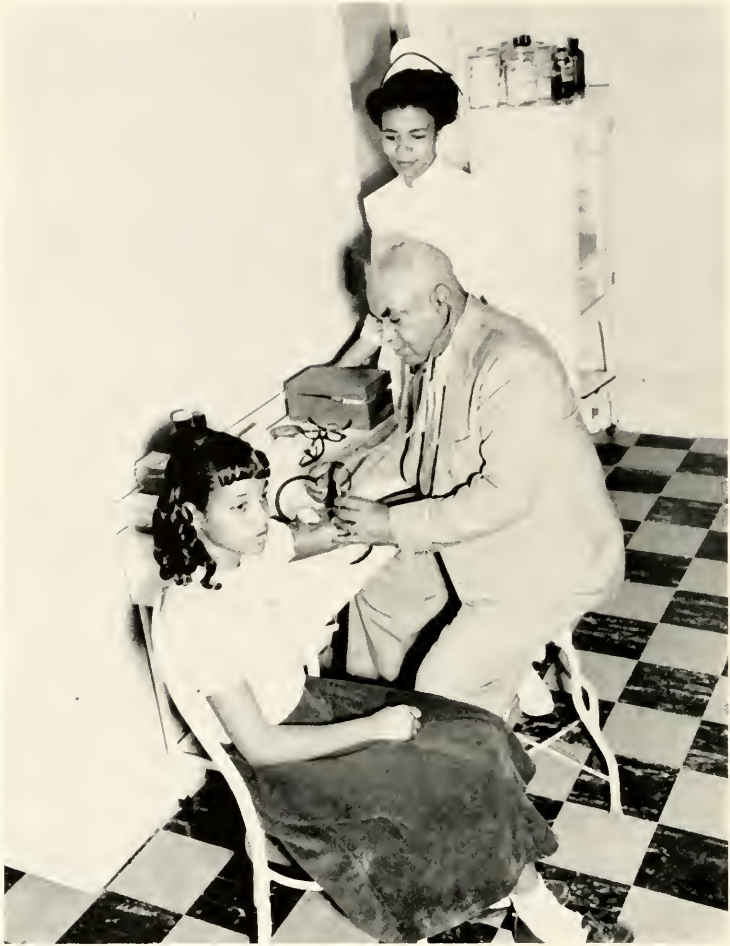

## D E D I C A T I O N

Through zealous and ardent endeavor, the medical staff of JOHNSON C. SMITH UNIVERSITY has shown the members of this "Smith Family" the ways of healthful living and the maintenance of their well-being.

In due respect to their tireless efforts, we dedicate to Dr. RUDOLPH WYCHE and NURSE BERNICE McKEE this issue of the yearbook, as a tribute to unrelentless medical service.

THE BULL STAFF OF 1954







A MESSAGE  
FROM  
OUR PRESIDENT

As I write this, I am still influenced by reflections incident to our Eighty-Seventh Founder's Day observance.

I wish to greet all 1953-54 Smith students, with special greetings for the Class of 1954. To the latter, let me say that this is an important year for you. It is important, not only because it is the year of your graduation, but also because 1954 is a most critical and determinative year in the history of our times. It is a year that has seen the perfection of weapons of destruction that can wipe out civilization. It is a year when the peace of the world is being tested as never before, and a year in which momentous decisions affecting your and my citizenship are being shaped. Well might you reflect upon the significance of your coming to graduation at a time like this.

I should like to leave with the senior class and all Smith students one question. How do we come to be *HERE*? The answer to that question is that you are *HERE* because somebody was *THERE* to help you. You are *HERE* because, over the years, others have been and are *HERE* in person or through their means. My hope is that, in the decades ahead, the youth of our land will say of you that you were *THERE* with inspiration, information and helpfulness as they sought to meet the problems of their times.

H. LISTON, *President*

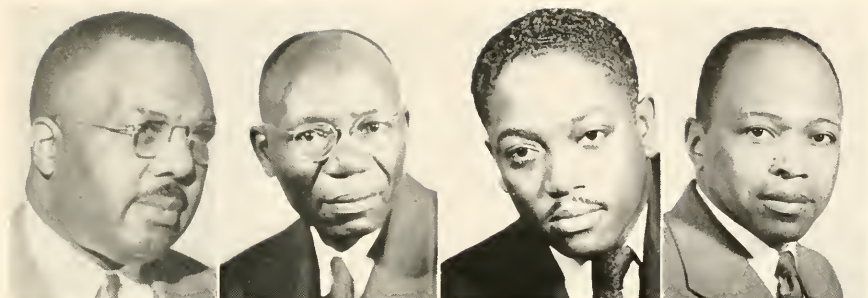

T. E. MCKINNEY  
*Dean of College*

A. H. GEORGE  
*Dean of Theological  
Seminary*

JOHN A. TWITTY  
*Registrar*

MOSES S. BELTON  
*Public Relations*

# A D M I N I S T R A T I O N

J. A. GRIMES  
*Dean of Men*

A. M. HAWKINS  
*Dean of Women*



THEODUS L. GUNN  
*University Librarian*

JOHN MILLS HOLLOWAY  
*Business Manager*

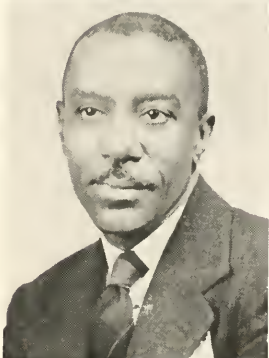



# FACULTY AND STAFF

MRS. EUNICETINE ADAM, A.M.  
*Instructor in French*

JEAN JOSEPH ADAM, B.S., L.I.C.E.S.  
*Professor of French*

JACK BENSON, M.S.  
*Professor of Mathematics*

WILLIAM E. BLUFORD, A.M.  
*Assistant Professor in History and  
Political Science*

JACK BRAYBOY, B.S., M.S.,  
*Instructor in Physical Education*

ULYSSES S. BROOKS, B.S., M.S., Ph.D.  
*Professor of Chemistry and Chairman  
of the Division of Science and  
Mathematics*

MRS. ANNIE C. BUCK, M.S.  
*Instructor in Biology*

BYRD D. CRUDUP, M.Ed.  
*Associate Professor and Head of the  
Physical Education Department*

LYLLOYD H. DAVIS, M.Ed.  
*Professor of Education and Head of  
Education Department*

JO-AN D. FORNEY, A.M.  
*Instructor in Physical Education*

BOYD J. GAITHERIGHT, M.S.  
*Instructor in Mathematics*

EDYTHE R. GRADY, B.S., M.S.M.  
*Instructor in Music*

MRS. BESSIE V. HARDY, B.A.  
*Assistant Matron of Berry Hall*

MRS. CATHERINE HAWKINS, B.A.  
*Assistant Registrar*

ROY L. HILL, B.S., M.A.  
*Instructor in English*

MISS CHARLOTTE HUNTER, B.A.  
*Matron of Berry Hall*

ROBERT JACKSON, B.S.,  
*Instructor in Physical Education*

EVANGELINE JOHNSON, B.A.  
*Secretary to Dean of School*

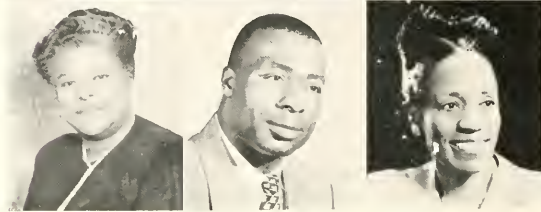
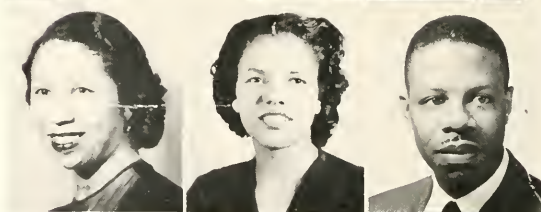
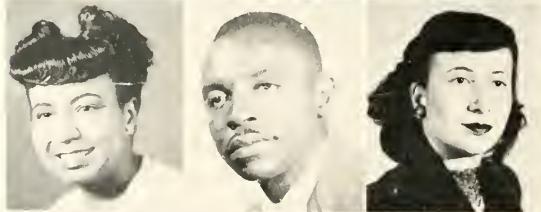
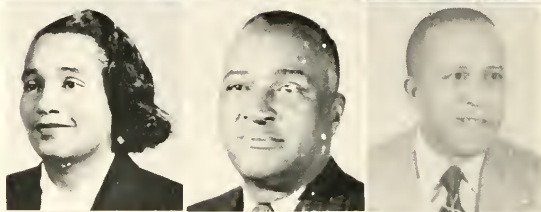
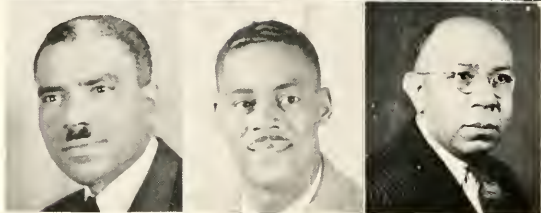

# FACULTY AND STAFF



CHRISTOPHER W. KEMP, MUS.M.  
*Assistant Professor of Music*

JAMES R. LAW, B.S., M.S.  
*Professor of Psychology*

MRS. BERNICE MCKEE, R.N.  
*School Nurse*



MRS. LAURA MALONE, B.A.  
*Bookstore Clerk*

MRS. RUBY B. MARTIN, B.A.  
*Cashier*

MRS. VIETTA E. NEAL, B.S., M.S.  
*Instructor in Chemistry*



MRS. HENRIETTA T. NORRIS, A.M.  
*Instructor in Elementary Education*

HUBERT W. NORRIS, A.M.  
*Assistant Professor of Economics and  
Political Science*

JOSEPH C. RAMSEY, A.M.  
*Assistant Professor of Sociology*



DR. JAMES C. STIMPSON,  
A.B., M.A., Ph.D.  
*Professor in Education*

JOHN J. SPURLING, A.B., M.A.  
*Instructor in Psychology*

ALGERNON ODELL STEELE, Ph.D.  
*Chairman of Division of Humanities,  
Professor of Religious Education,  
Dean of Chapel*



ALBERTA R. TATE, B.S., M.A.  
*Instructor in Elementary Education*

EDWIN THOMPINS, B.S., S.T.B.,  
A.M., S.T.M., Ed.M., Ph.D.  
*Professor of Church History*

MISS EVELYN M. WALMSLEY, M.S.  
*Instructor in Religious Education*



MRS. GENEVA WILLIAMS, B.A., A.M.  
*Instructor in Music*

MRS. EULA M. WILLIS, B.S.,  
*Dietician*

MRS. ELSIE E. WOODARD, M.A.  
*Instructor in English*

# Student GOVERNMENT



CLEMENTINE RIGGSBEE  
*President*



MARCELLUS PENN  
*Vice-President*

## MEMBERS

WYLMA G. Y. MARSHALL  
JOHN O. HAIRSTON  
DAVID B. COOK  
FRANCES RUTH JACKSON

*Secretary*  
*Treasurer*  
*Parliamentarian*  
*Assistant Secretary*

BENNIE HEMPHILL  
EVA MCPHERSON

ROLAND ERWIN  
PAUL LEDBETTER







**BOOK I**

# **CLASSES**





# S E N I O R   C L A S S

## OFFICERS

JAMES O. HAGANS	President
RUFFIN McNEILL	Vice-President
HENRIETTA McDONNELL	Secretary
JOHN SLIGH	Treasurer
KENNETH WILLIAMS	Business Manager
YVONNE MARSHALL	Reporter
MARCELLUS PENN	Parliamentarian
ROBERT BABBS	Sergeant-at-Arms



# S E N I O R S

**SADIE MARIE ALEXANDER**  
209 W. Moore Ave., Mooresville, N. C.  
*Biology*

*"To seek, to strive, to accomplish all that is within my power, educationally, economically, and religiously."*

French Club 1950-52; Pyramid Club 1951; Ira Aldridge Dramatic Guild 1951-52; President Game Club 1954; Delta Sigma Theta Sorority 1951-54, Co Dean of Pledges 1952-53.

**DOUGLAS G. AMOS**  
Box 186, Oxford, N. C.  
*Social Science*

*"Education is good within itself."*

Varsity "S"; Manager of Football; History Club; French Club.

**LEON ROBERT ANDERSON, JR.**  
1092 Fair St., Atlanta, Ga.  
*Physical Education*

*"Thinkers are as scarce as gold; but he whose thoughts embrace all his subjects, and who pursues it uninterruptedly and fearlessly of consequences is a diamond of enormous size."*

Football; Basketball; Intramural Sports; Varsity "S" Club; German Club; S.C.A.

**IRENE ARNOLD**  
712 E. Second St., Charlotte, N. C.  
*Elementary Education*

**WROCHELL ELBERT AVERY**  
Rt. 2, Box 69, Morganton, N. C.  
*Elementary Education*

*"There will be better days ahead if we will help correct the evil influences that surround us."*

F.T.A.; Alpha Phi Alpha Fraternity; Vogue Club.

**ROBERT LEON BABBS**  
2104 Edison St., Charlotte, N. C.  
*Physical Education and Psychology*

*"Music hath charms to soothe the savage beast."*

S.C.A.; N.A.A.C.P.; German Club; Ira Aldridge Dramatic Guild; BULL Staff; University Student Staff; Varsity "S" Club; Lampados Club; Omega Psi Phi Fraternity; Varsity Basketball; Photography Club; Psychology Club.

**DAVID HAROLD BABCOCK**  
179 York Rd., Chester, S. C.

**LEWIS CALVIN BARBER**  
Rt. 2, Box 26, Rock Hill, S. C.



# S E N I O R S

**HORACE BLUNT, JR.**  
19-A Lumber Homes, Lumberton, N. C.

**RUTH AURORA BRISTER**  
1814 Mill St., Augusta, Ga.  
*Biology and Psychology*

*"There is a bond that makes man great and no one walks his way alone, whatsoever, we put into the lives of others comes back into our own."*

Secretary Ivy Leal Club 1951; S.C.A. Secretary Society for the Study of Psychology; Alpha Kappa Alpha Sorority 1951-54; Tamiochus 1953-54.

**SOPHRONIA PATTERSON CAMPBELL**  
215 N. Cansler St., Kings Mountain, N. C.  
*Elementary Education*

*"Fame comes only when deserved, and then it is inevitable as destiny, for it is destiny."*

**ESTHER ALEASH CHAPMAN**  
72 Line St., Charleston, S. C.  
*Biology and General Science*

*"Life does not consist in the mere possession of organs or tools, but in the use of them."*

Delta Sigma Theta Sorority; S.C.A. Cabinet; Hazen Committee 1953-54; Ira Aldridge Dramatic Guild; Freshman Reception Committee 1952-53; N.A.A.C.P. 1953; University Student Staff 1952-54.

**WILLIAM J. CLEMMONS**  
26 E. Taylor Homes, Wilmington, N. C.

**RAMEY BEATRICE CLEMONS**  
405 W. Main St., Rock Hill, S. C.  
*Social Science and Economics*

*"All that I am and all that I hope to be, I owe it to my dear mother and father."*

S.C.A.; Vogue Club; Ira Aldridge Dramatic Guild.

**JOHN GREELY CORRY**  
R.F.D. No. 1, Kings Mountain, N. C.  
*French*

*"Ask, and it shall be given you; seek, and ye shall find; knock, and it shall be opened unto you."*

Knowledge Expansion Club 1947-48; Omega Psi Fraternity 1949-54; Parliamentarian and Editor to Oracle 1953-54; Make-Up Editor University Student 1953-54; Associate Editor Bull. 1949-50; Copy Editor 1953-54; Vogue Club 1953-54; N.A.A.C.P.; S.C.A. 1947-49; President Le Cercle Francais 1953-54; Commandant Veterans Club 1953-54; Treasurer Ira Aldridge Dramatic Guild 1953-54; U.S. Army 1951-53; Lamados Club 1948.

**TALMADGE VASHTI COWAN**  
10 Sykes Ave., Wadesboro, N. C.  
*Elementary Education*  
*"Quo Vadis"*

Attendant to Miss Vogue 1952; Attendant to May Queen 1953; Treasurer Pyramid Club 1952-53; President Vogue Club 1953-54; Secretary Ira Aldridge Dramatic Guild 1953-54; German Club 1952-54; F.T.A.; Freshman Reception Committee 1953-54; Judicial Board of Duke Hall 1952-54.

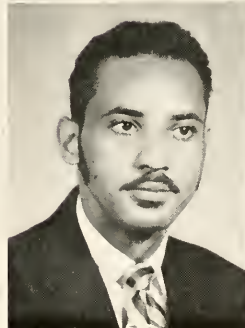
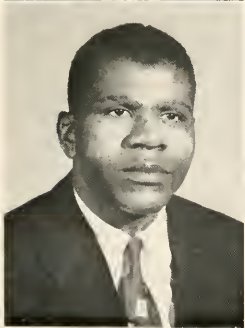
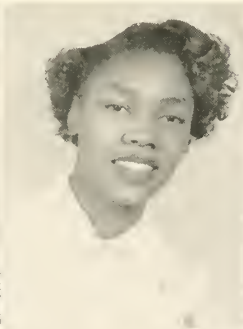
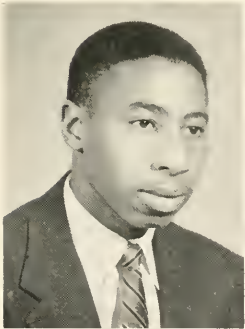

# S E N I O R S

**COLUMBUS CRAWFORD**  
1927 Washington Ave., Charlotte, N. C.  
*Religious Education*  
*"Strive not equal but to excel."*

**ESTHER ENNETT CREWS**  
206 W. McClanahan St., Oxford, N. C.  
*Social Science and Sociology*  
Pyramid Club 1951; Delta Sigma Theta Sorority 1951-54; Sigma Rho Sigma Honorary Social Science Club; Ira Aldridge Dramatic Guild.

**TONEY CUNNINGHAM**  
Box 943, Hendersonville, N. C.  
*Biology and General Science*  
*"Look not morrowful into the past; for it comes not back again. Woe! improve the present and go forth into the shadowy future, not for just today, but for tomorrow because tomorrow is forever."*  
S.C.A.; N.A.A.C.P.; German Club; Veterans' Club.

**GWENDOLYN L. CURRENC**  
104 Adam St., Clover, S. C.  
*French*  
*"Life leads us only one way—that is forward."*  
French Club 1951-54; Spanish Club 1952-53; Dramatic Club; University Student Staff 1952-54; Pyramid Club 1951-52; Delta Sigma Theta Sorority 1952-54; University Band 1952-53.

**FRANCIS M. DAVIDSON**  
1006 S. Church St., Charlotte, N. C.

**HILLIS DWIGHT DAVIS**  
P. O. Box 105, CC Br., Tuskegee Institute, Ala.  
*Biology and General Science*  
*"Live today as though you are going to die tomorrow. Work as though you are going to live forever."*

**JOAN HORTENSE DAVIS**  
164 Halsey St., Brooklyn, N. Y.  
*Mathematics*  
*"There is no royal road to anything. Careful planning, hard work, determination to reach an objective—that is the path to success."*  
Delta Sigma Theta Sorority 1951-54; Mathematics Club 1952-54; Pan-Hellenic Council 1953-54; S.C.A. 1950-54; Miss Duke Hall 1952-53; Freshman Representative and Secretary of Judicial Board; Secretary to Editor of University Student 1952-53.

**LENA MILLS DAWSON**  
2221 Douglas St., Charlotte, N. C.  
*English*

*"This above all, to thine own self be true and it must follow as the night the day. Thou canst not then be false to any man."*  
Ira Aldridge Dramatic Guild 1951-54; University Choir 1951; Ivy Leaf Club; Miss Sphinx Club 1951; Alpha Kappa Alpha Sorority 1952-53; University Student Staff 1953-54; Freshman Reception Committee 1953-54; Pan-Hellenic Council 1953-54.

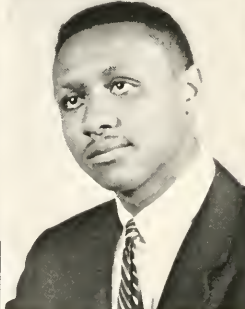
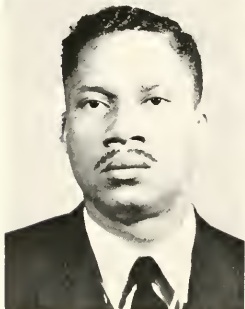
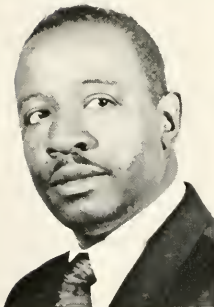



# S E N I O R S

GILBERT DONALD  
1325 Fairmount St., Charlotte, N. C.

ERNEST THOMAS EVANS  
513 S. Pine St., Marion, S. C.  
*Chemistry*

"He who waits until the time is ripe often waits until it is rotten."  
Omega Psi Phi Fraternity; French Club; S.C.A.; Math Club; World Relations Committee; Vice-President of Sunday School Class 1953-54.

DORIS S. FEIMSTER  
2042 Oaklawn Ave., Charlotte, N. C.

CAROLIE FITE  
620 S. Graham St., Charlotte, N. C.  
*Elementary Education*

"The man who is able to grit his teeth and smile in the face of difficulties and keep moving is sure to conquer the world."  
Ivy Leaf Club 1951; Assistant Secretary Freshman Class; Attendant to Miss AKA 1951; Attendant to Miss J. C. Smith 1952-53; Representative in the Christmas Caroler 1953; Alpha Kappa Alpha Sorority 1951-54; F.T.A.; N.A.A.C.P.

JAMES RUFFUS FORD  
114 Spearman St., Lumberton, N. C.  
*Mathematics*

CATHERINE L. FRANCES  
1205 Campbell St., Camden, S. C.  
*Physical Education*

"A woman can accomplish anything she wishes if she proceeds with persistence and good humor as well as wisdom."  
Ira Aldridge Dramatic Guild 1953-54; Secretary Vogue Club 1953-54; University Choir 1951-54; Charm Club 1953-54; S.C.A.; N.A.A.C.P.; Student Assistant in the Dept. of Physical Education.

WALTER LEE FUNDERBURK  
160 S. Leak St., Southern Pines, N. C.  
*Psychology and General Science*  
*"To err is human, to forgive is divine."*

German Club 1949-52; Psychology Club 1953; Dramatic Guild 1952; S.C.A. 1949-51; P.K. Klub 1949-52; Chemistry Club 1950; Omega Psi Phi Fraternity 1950-54; Veterans' Club 1953-54.

JAMES O. HAGANS, JR.  
3101 Statesville Ave., Charlotte, N. C.  
*Elementary Education*

"Life is like a mirror, smile at it and it will smile back at you."  
Lampados Club 1951-52; Omega Psi Phi Fraternity 1952-54; Vice-President F.T.A. 1952-53, President 1953-54; Business Manager of Junior Class 1952-53; Chairman of Junior Prom Committee 1952-53; President of Senior Class 1953-54; Member of German Club 1951-54.



# S E N I O R S

**JOHN ODEL HAIRSTON**  
316 Carmel St., Charlotte, N. C.

**JAMES RAYFORD HAMPTON**  
Rt. 1, Box 12, Jonesville, N. C.  
*Religious Education*  
"Seek and ye shall find."

Hazen Foundation Committee 1952-53; University Choir; President Male Glee Club; President Senior Sunday School Class; S.C.A.; Sphinx Club; Alpha Phi Omega Service Fraternity.

**MARGARET MARNISHA HAWKINS**  
1217 Upton St., St. Petersburg, Fla.  
*Elementary Education*

"Our deeds shall follow us from afar, and what we have been makes us what we are."

Reporter Ivy Leaf Club 1951; Alpha Kappa Alpha Sorority 1951-54; Ivy Leaf Club Reporter 1953-54; German Club 1950-52; University Choir 1950-53; F.T.A.; Freshman Reception Committee 1951-52; Treasurer Senior Sunday School Class; Hazen Foundation Committee 1952-54.

**HIRAM THEODORE HOLLAD**  
760 N. Union St., Danville, Va.

**CHARLES ERVIN HOWELL**  
1202 Washington St., Wilson, N. C.

**HARVEY KEY**  
2816 21st Place N., Birmingham, Ala.  
"To err is human; to forgive divine."

Dramatic Guild 1950-54, Vice-President 54; N.A.A.C.P.; French Club; Vogue Club; Lampados Club 1952-53; Track Team 1953.

**WILLIAM HOWARD KNIGHT**  
Rt. 2, Colerain, N. C.  
*English*

"Do unto others as you would have them do unto you."

University Choir 1950-54; Le Cercle Francais 1950-51; Crescent Club 1951; Phi Beta Sigma Fraternity; Kappa Alpha Psi Scholarship Medal 1951; Listed in "American College Student Leaders" 1952; Vice President Rho Sigma Omicron Sigma Debaters Society 1952-53; President Junior Sunday School Class; University Choir 1950-54; President 1953-54; Religious Life Committee; Hazen Committee 1953-54; Reporter University Student 1950-53; Assistant Editor BULL Staff 1953-54.

**FRANKLIN NEBRASKA LEAKE**  
Rt. 3, Box 128, Wadesboro, N. C.  
*Psychology and Social Science*

"Live happily, successfully, and religiously today at the same time make adequate preparation for tomorrow."

Lampados Club, Reporter to the Oracle; Omega Psi Phi Fraternity; N.A.A.C.P.; Society for the Study of Psychology Club; History Club; S.C.A.; French Club; Sigma Rho Sigma Honorary Society; Debating Club.



# S E N I O R S

PAULINE VENITA LEAKE  
421 E. Third St., Charlotte, N. C.

*Elementary Education*

*"Look not mournful into the past, for it comes not back again. Wisely improve the present and go forth into the shadowy future, not for just today, but for tomorrow because tomorrow is forever."*

I.T.A.; Pyramid Club; N.A.A.C.P.; German Club.

DOROTHY LOUISE LEDBETTER  
524 Ingle St., Charlotte, N. C.

CLARENCE EUGENE LENNON  
103 Washington St., Lumberton, N. C.

*Psychology and Social Science*

*"I am only one, but I am one, I cannot do everything, but I can do something. What I can do, I ought to do; and what I ought to do, by the Grace of God, I will do."*

Vice-President Freshman Class; Representative N. C. State Student Legislature 1951-52; Executive Member of Freshman Sunday School; S.C.A. Cabinet; Interracial Intercollegiate Council 1953-54; President-Elect Student Council 1953-54; President Society for the Study of Psychology 1952-53; Alpha Kappa Mu Honor Society; Debating Society; Student Representative Religious Research Committee; Chairman Program Committee Senior Class; Religious Life Activities Committee 1952-53.

CHARLOTTE REMONIA LEVANT  
3726 Hayes St. N.E., Apt. 8, Washington, D. C.

*Biology*

*"To err is human, to forgive is divine."*

Pyramid Club 1951; Treasurer Delta Sigma Theta Sorority 1951-54; Ita Aldridge Dramatic Guild; University Student Staff 1953; Mathematics Club 1953; Freshman Reception Committee 1952; Attendant to May Queen 1953; S.C.A.

ALONZA ARNOLD LIGHTY  
711 Linden St., Winston-Salem, N. C.

*"Every life has its actual blanks which the ideal must fill up, or remain bare and profitless forever."*

Alpha Phi Omega Service Fraternity; History Club Deharters Club; French Club 1951; Intramural Football, Basketball and Softball.

THELMA SCOTT LYTLE  
1635 Jacquelin St., Richmond, Va.

*Elementary Education*

*"Success is sweet, but the secret of success is work."*

F.T.A.; University Choir 1951-53; Ivy Leaf Club; S.C.A.

JOHNSIE MAE McCLAIN  
Box 813, Davidson, N. C.

*Elementary Education*

*"Look for the best; prepare for the worst and take what comes."*

A.K.A.; Choir; Cheering Squad; F.T.A.; Band; Lyceum Committee; Hazen Foundation; Vogue Club; Basketball; Dramatic Guild.

WALTER ALEXANDER MCDANIEL  
Gen. Del., Polkton, N. C.

*Elementary Education*

*"Around the curve shines the light."*

F.T.A.; German Club.





# S E N I O R S

HENRIETTA ISABELLA McDONNELL  
820 Pine St., Cheraw, S. C.

*Social Science*

*"The battle is not given to the swiftest but to the one that endureth to the end."*

Secretary Ivy Leaf Club 1951; Grammateus Alpha Kappa Alpha Sorority 1951-54; Ira Aldridge Dramatic Guild; History Club; Miss AKA; Alternate Pan-Hellenic Council 1953-54; Senior Class Secretary; Lady in Waiting to Miss J. C. Smith 1951; Attendant to Max Queen 1953; BULL Staff; Forum Committee; Secretary N.A.A.C.P. 1952-53.

MAX B. McLWAIN

1210 Person St., Apt. 197, Charlotte, N. C.

RUFFIN HORNE McNEILL

1328 Elliott St., Fayetteville, N. C.

*General Science*

*"Continuous striving yields success."*

S.C.A.; Football 1951-54; Varsity "S" Club; Lampados Club; Omega Psi Phi Fraternity; Junior Varsity Basketball 1951-54; Reporter Beta Kappa Chi Scientific Honor Society; Vice-President Senior Class; Hazen Committee; Freshman Reception Committee.

WYLMIA G. YVONNE MARSHALL

P.O. Box 363, Cheraw, S. C.

*Mathematics*

*"He is best who does his best and leaves the rest."*

Ivy Leaf Club 1951; Alpha Kappa Alpha Sorority 1951-54; Sentinel 1952-53; Epistoleus 1953-54; Vice-President Beta Kappa Chi Scientific Honor Society; Secretary Student Council 1953-54; Hazen Committee; Freshman Reception Committee 1953; Mathematics Club; President Sophomore Sunday School Class; Vice-President Alpha Kappa Mu Honor Society; Miss Johnson, C. Smith 1952-53; May Queen 1952; Miss Lampados 1951-52; BULL Staff; Recipient of Kappa Alpha Psi Honor Award 1951; Attendant to Miss Berry Hall 1950-51; Berry Hall Judicial Board.

BEATRICE MARTIN  
1909 Russell St., Charlotte, N. C.

ELLEN JEAN MARTIN  
2537 Charles St., Pittsburgh, Pa.

ANNIE MARGARET MILLER  
321 Earle St., Charlotte, N. C.  
*Elementary Education*

*"All that I am or hope to be, I owe to my dear mother."*

F.T.A.

DOUGLAS JAMES MILLER  
401 N. Pryor St., Gastonia, N. C.

*Biology*

*"Strive to excel."*

BULL Staff; Varsity Basketball 1950-54; University Student Staff; Kappa Alpha Psi Fraternity; Varsity "S" Club; Manager Football Team 1954.



# S E N I O R S

**BILLIE MARIE MITCHELL**  
Rt. 2, Box 118, N. Wilkesboro, N. C.  
*Mathematics*

*"Absence of occupation is not rest, a mind quite vacant is a mind distressed."*

Secretary Alpha Kappa Mu Honor Society; Secretary Beta Kappa Chi Scientific Honor Society; Pyramid Club 1951; Delta Sigma Theta Sorority 1951-54; Corresponding Secretary 1952-53; Dean of Pledges 1953-54; Mathematics Club; President Spanish Club 1952-53; Hazen Committee; Photography Club; University Student Staff 1952-54; Pan-Hellenic Council; Judicial Board of Duke Hall 1952-54.

**WILLIAM HALL MORROW**  
417 E. Vance St., Charlotte, N. C.

**ALMA MORELAND MOTLEY**  
2214 Celia Ave., Charlotte, N. C.

**ELAINE CORNWELL MULL**  
422 Airline Ave., Shelby, N. C.

**THORNELL KENLY PAGE**  
411 S. 4th Ave., Dillon, S. C.  
*Social Science*

*"Never declare an emergency, take what life has to offer in stride."*

Football Team 1951-52; History Club, Treasurer 1953-54; Lampados Club; Omega Psi Phi Fraternity; Escort to Miss Senior Class.

**JAMES HASKER PAYNE**  
1705 Baxter St., Charlotte, N. C.

*Biology*

*"Wisdom is the principal thing; therefore, get wisdom: and with all your getting, get understanding."*

Alpha Phi Omega Service Fraternity; S.C.A.; Lampados Club.

**MARCELLUS HAROLD PENN**  
7-B Columbia Terrace, Winston-Salem, N. C.

*Physical Education and Health*

*"A promise neglected is an untruth told."*

Omega Psi Phi Fraternity 1951-54, Co-Dean 1952-54; Lampados Club 1951, Vice President; Varsity Football 1951-53; CIAA 1954; Varsity "S" Club 1951-54; Treasurer 1952-53; Student Council 1952-54, Vice-President 1954; S.C.A. N.A.A.C.P.; University Student, Business Manager 1953-54; BULL Staff, Junior Editor 1952-53; Editor 1953-54; Parliamentarian Junior Class; Parliamentarian Senior Class; Freshman Reception Committee 1952-54; Guidance and Counseling Committee 1953-54.

**HOWARD CROSBY PETTY**  
1505 Calvery St., Gastonia, N. C.

*Biology*

*"Endeavor to know and understand Hearts and Souls as well as books."*

Football; Manager Track Team; Editor-in-Chief of University Student; Board of Athletic Control; Cabinet Member Student Council; Varsity "S" Club.



# S E N I O R S

MARGARET ALICE PLAIR  
2308 Davis St., Charlotte, N. C.

BETTYE JANE RAPHAEL  
823 Laurel St., Texarkana, Ark.  
English

*"A man's goal cannot be reached in one day. For it takes patience and labor before he can achieve his ultimate desire."*

S.C.A. 1950-54; Cabinet Member 1952-53; Second Vice-President 1953-54; University Choir 1950-54; Alpha Kappa Alpha Sorority 1951-54; Hodegus 1952-53; Dean of Pledges 1953-54; Secretary Senior Sunday School Class; University Student Staff 1952-54; Secretary to Sports Editor 1952-53; Typist 1953-54; Attendant to Miss Berry Hall 1951; Lady-in-Waiting to May Queen 1952; Miss Junior Class; Member of Religious Life Committee 1953-54; Hazen Committee 1953-54; Junior Counselor 1952-53; Attendant to Miss Johnson C. Smith 1953-54.

AZALIA ROBERTA REYNOLDS  
502 Chestnut Ave., N.W., Roanoke, Va.  
Social Science and Sociology

Secretary Pyramid Club 1951; Secretary, Delta Sigma Theta Sorority 1951-54; Sigma Rho Sigma Honor Society; Judicial Board; Miss Kappa Alpha Psi 1952-53; Attendant to Miss Delta Sigma Theta.

CLEMENTINE MARGUERITA RIGGSBEE  
728 Atlantic Ave., Rocky Mount, N. C.  
Psychology

*"I believe everything right implies a responsibility: every opportunity an obligation: every possession a duty."*

Student Council, Secretary 1952-53, President 1953-54; Representative to the Student Legislative Assembly 1952-53; BULL Staff 1953-54; University Student 1951-52; S.C.A., Assistant Secretary 1951-52; Dramatic Guild 1951-54; Freshman Reception Committee 1952-53; Miss Johnson C. Smith 1953-54; Religious Life Committee 1952-54; Vogue Club; Miss Berry Hall 1951; Miss Dramatic Guild 1952; Judicial Board 1952.

PANSIE D. ROBERSON  
901 S. Caldwell St., Charlotte, N. C.  
Elementary Education

*"The battle is not given to the swiftest but to the one that endureth to the end."*

N.A.A.C.P.; F.T.A.; S.C.A.

ALDORA ANITA SANDERS  
2528 Wadsworth St., Pittsburgh, Pa.  
Elementary Education

JOHN LEON SLIGH, JR.  
1312 Lyon St., Columbia, S. C.

BESSIE LILLIAN SMITH  
Burkeville, Va.  
Social Science

*"To strive, to seek, to find, but not to yield."*

Secretary Sophomore and Junior Sunday School Class; Assistant Secretary History Club.





# S E N I O R S

**ROBERT EARL STEEDE**  
210 General Ave., Hackensack, N. J.  
*Social Science*

*"Let man serve law for man; live for friendship and for love."*

Football Team 1951-54; Varsity "S" Club; President Sphinx Club 1951-52; President Alpha Phi Alpha Fraternity.

**ARWILLA RACHEL STEWARD**  
Rt. 1, Box 78, New Alexandria, Pa.  
*French*

*"Vouloir C'est Pouvoir."*

Sentinel Alpha Kappa Alpha Sorority 1953-54; Treasurer and Reporter Ivy Leaf Club 1951-52; Spanish Club 1952-53; N.A.A.C.P.; Photography Club 1952-53; Secretary Le Cercle Francais 1952-54; Attaché to Miss AKA 1953; S.C.A.; Phi Kappa Alpha Honorary Society 1954.

**BILLY CALVIN TALBERT**  
2333 Arden St., Charlotte, N. C.  
*English*

*"Ah, but a man's reach should exceed his grasp or what's a heaven for?"*

Ira Aldridge Dramatic Guild; Sigma Rho Sigma Debaters Club; Spanish Club 1952-53; Lampados Club; Omega Psi Phi Fraternity; Radio News Caster of "Campus News" 1953-54.

**HELENA JOSEPHINE TRUESDELL**  
813 Maple St., Charlotte, N. C.

**LOUISE TURNER**  
Rt. 3, Box 232, West Point, Miss.

**JOHN CARPENTER WASHINGTON**  
Box 35, Waynesboro, Ga.  
*History and Social Science*

*"Seek ye first the good things of the mind and the rest will be supplied or its lost will not be felt."*

S.C.A.; University Choir; Chaplain Lampados Club; Chaplain Omega Psi Phi Fraternity 1954; Journalist Alpha Kappa Mu Honor Society; Parliamentarian Carter Hall Dormitory Club 1953; N.A.A.C.P.; Parliamentarian Smith Debaters' Society 1953; Hazen Committee; Monitors' Staff 1952-54; Journalist History Club 1954; S.C.A. Cabinet 1954.

**KENNETH MAURICE WILLIAMS**  
1309 Oak St., Columbia, S. C.

*Physical Education and General Science*

*"Unto every man opens a high way and a low and each man must decide the way his soul will go."*

Omega Psi Phi Fraternity, Basileus 1953-54, Vice-Basileus 1952-53; Football 1950-53; Track 1951-52; Basketball 1951; Tennis 1954; S.C.A.; University Student, Editor 1952-53; Pan-Hellenic Council, Vice President 1952-53; Lampados Club, Parliamentarian 1951; Class President 1950-53; Varsity "S" Club, Spanish Club; Business Manager Senior Class; Freshman Reception Committee; Material Editor of the BULL.

**JOHNNYE M. WOODARD**  
506 Garfield Ave., Winter Park, Fla.

*Elementary Education*

*"One's greatest glory lies not in never falling but in rising each time he falls."*

Pyramid Club 1951-52; F.T.A.; S.C.A.; Delta Sigma Theta Sorority; Corresponding Secretary 1953-54; Debating Club; Freshman Reception Committee 1953-54.

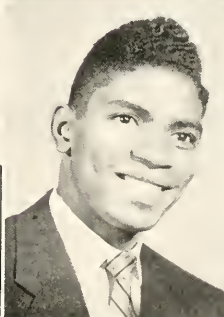
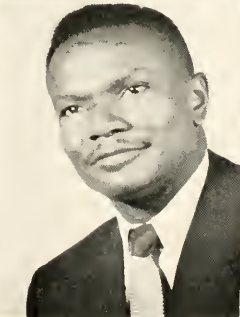
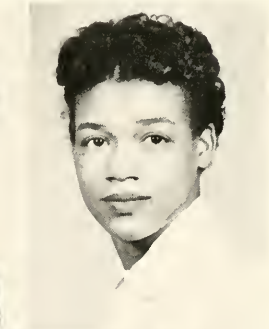
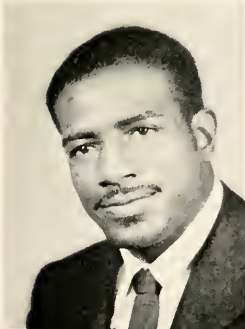

# S E N I O R S

MILDRED YOUNGIE SIMONS  
415 N. Alexander St., Charlotte, N. C.  
*Elementary Education*  
*"Climb, though the rocks be rugged."*

Miss Alpha Phi Omega 1950; Lady-in-Waiting to Miss Johnson C. Smith 1951; F.T.A., Treasurer 1953-54; Representative in Christmas Carousel 1953; Pyramid Club; S.C.A.; N.A.A.C.P.

NANCY L. GREENE  
212 Tournament St., Concord, N. C.  
*Social Science, Sociology, History*  
*"Individuality—mark of distinction."*

Alpha Kappa Alpha Sorority; Ivy Leaf Club; Miss Ivy Leaf; Vogue Club; French Circle; S.C.A.

JESSE ARNETTE  
9 Halsey St., Brooklyn, N. Y.  
*Psychology*

PAUL JOHNSON

BERTHA LYONS MAXWELL  
826 E. 7th St., Charlotte, N. C.  
*Elementary Education*  
*"Know thyself."*

Student Council; Pyramid Club; Delta Sigma Theta; F.T.A. S.C.A.

MARY A. LONG

SADIE BARNETTE

SARAH EVANS  
716 Olivia St., Key West, Florida  
*Mathematics*

*"There is no short cut. But to one who has patience the end is well worth the journey."*

Pyramid Club, Secretary; University Choir 1951-54, Librarian 1951-52; Delta Sigma Theta Sorority; Mathematics Club; Spanish Club, Secretary 1951-52, Vice-President 1952-53; Dance Group 1951-52, Miss Spanish Club 1952-53; Intramural Basketball 1951-52; S.C.A.

LAURA MAE CALDWELL  
312 E. Vance St., Charlotte, N. C.





# J U N I O R      C L A S S

CHARLES CURRY

GLADYS KNOX

ESSIE GREENE

RICHARD MITCHELL

JOSEPH MORRISON

JAMES JOHNSON

LUTHER BELLINGER

*President*

*Vice-President*

*Secretary*

*Treasurer*

*Assistant Secretary*

*Parliamentarian*

*Reporter*



# J U N I O R S

ADDERLY, CECIL  
AIKENS, ELIZABETH  
ALSTON, PERLEASE  
ANDERSON, ANNIE  
ANTRUM, MYRTLE  
AVERY, CHARLES

BAGBY, FELIX  
BAILEY, RUDOLPH  
BELLOMY, ALSTON  
BELLINGER, LUTHER  
BELTON, ALBERT  
BIRTHA, LORESE

BLAKENEY, VIDELIA  
BLUE, GWENDOLYN  
BROWN, AILEEN  
BROWN, ALFRED  
BURNS, THOMAS  
CABINNESS, VANCE

CHAMBERS, ROBERT  
CONLEY, THOMAS  
COOK, DAVID  
CRAWFORD, BARBARA  
CURETON, ARTIE  
DAVIDSON, MACK

EILY, HENRY  
FERGUSON, WILLIE  
FOSTER, T. LITTLEJOHN  
GAITHER, WILLIE RUTH  
GREENE, ESSIE  
GREENE, MILDRED



# J U N I O R S

ARCHIE, MILDRED  
 FORD, SARAH  
 HAGWOOD, STAFFORD  
 HEMPHILL, BENNIE  
 HERRON, RUBY  
 HOWARD, GLORIA

HUMES, SIMEON  
 INGRAM, DELORES  
 JACKSON, EVELYN  
 JACKSON, JESSIE  
 JOHNSON, ALICE HILL  
 JOHNSON, GRACE J.

JOHNSON, JAMES  
 JOHNSON, MARGARET  
 JOHNSON, ROSA  
 JOYNER, ROSA  
 KIMBALL, VIVIAN  
 KING, ELLEN

KNOX, GLADYS  
 MASSEY, JOHN W.  
 MCGILL, SUSIE  
 MCKENZIE, JAMES  
 McMILLIAN, MATTHEW  
 McNEILL, CHARLES D.

McPHERSON, EVA  
 McQUEEN, SARAH  
 MEDFORD, JACQUELYN  
 MITCHELL, RICHARD  
 MOORE, JESSE  
 MORRISON, JOSEPHINE



# J U N I O R S

NABINET, SAMUEL  
 NASH, JOAN  
 NICHOLSON, GENEVA  
 ODOM, ROOSEVELT  
 PETTICE, ELIZABETH  
 PIERCE, ROOSEVELT

PLUMMER, HARRIETT  
 POINTER, LOUIS  
 QUICK, ANGELA  
 RAMSEUR, JAMES  
 RAY, BETTY  
 RHODES, THAD

ROGERS, JEANNE  
 ROUNTREE, LILLIAN  
 SATTERWHITE, ODESSA  
 SAUNDERS, CLAUDE  
 SIGLER, MATTHEW  
 SPAULDING, WALTER

TALFORD, MARY  
 TRICE, OSCAR  
 TYSON, LAURA  
 VINCENT, JAMES

WADE, MABEL  
 WALKER, JANETTA  
 WALLACE, FRANCIS  
 YOUNG, BETTYE





# SOPHOMORE CLASS

## OFFICERS

MILLIE DAVIS .....	President
PECOLA ABRAHAM .....	Vice-President
SALLIE STEVENSON .....	Secretary
EVELYN WHITE .....	Assistant Secretary
JULIA NELSON .....	Treasurer



# FRESHMAN CLASS

## OFFICERS

LEONARD GREENE .....	President
RONALD DOCKERY .....	Vice-President
JAMES WARREN .....	Treasurer
ELAINE POWELL .....	Secretary
MARILYN WALKER .....	Assistant Secretary
JOAN PAGE .....	Corresponding Secretary
JOHNNIE RUTH BOBO .....	Reporter

# S O P H O M O R E S

Abraham, Pecola  
 Adams, James  
 Aikens, Elizabeth Ellen  
 Allen, Betty Faye  
 Allen, Dorothy Lea  
 Allison, Preston Raymond  
 Antrum, Myrtle Elizabeth  
 Belton, Albert  
 Bethea, Julius Everette  
 Blanks, Robert Lee  
 Brown, James Walter  
 Brown, Simpson Ivey  
 Caldwell, Hattie Jane  
 Cardwell, Dwight Maurice  
 Clement, Mamie Elizabeth  
 Colson, James Pressley  
 Counts, Jesse  
 Davis, Frances Prioleau  
 Davis, James Edward  
 Davis, Lawrence Kenneth  
 Dawson, Walter Lee  
 Deloatch, Carol Marlene  
 Diggs, Margaret J.  
 Dockery, Muriel Lucille  
 Erwin, Roland Eugene  
 Faulkner, Jesse Edward  
 Forbes, Reather Madelene  
 Frasier, Doris Alceathia  
 Freeman, Janie Mae  
 Graham, Bessie Lee  
 Hallums, Betty Faye  
 Hardison, Milton Fitzgerald  
 Harris, Benjamin Amos  
 Harris, William Charles  
 Hill, Carrie Wynona  
 Imos, Daniel Lenton  
 James, Ernest Leroy  
 Jones, Emma Doris  
 Kornegay, Samuel Howard

Ledbetter, Paul Louis  
 Love, Jane Elizabeth  
 McAfee, James Henry  
 McCoy, Florence W.  
 Mellwain, Roy C.  
 Medford, Barbara Marie  
 Miles, Leon Julius  
 Muldrow, James William  
 Nelson, Julia Mae  
 Page, Wilhelmina Sayretha  
 Partlow, William Edward  
 Renwick, Hayden Bently  
 Richardson, Mildred Yvonne  
 Robinson, Arlene Jennifer  
 Robinson, Clifford Brantley  
 Rogers, William Earl  
 Roper, Jerry Isaiah  
 Royster, Mary E.  
 Russell, Audrey Jean  
 Russell, Samuel, Jr.  
 Shropshire, Doretha Annette  
 Smith, Willie A. Wilson  
 Stephens, Irie English  
 Stevens, Doris Jean  
 Stevenson, Sallie Frances  
 Stroud, Tayloria Lanise  
 Taylor, Beatrice  
 Thomas, Margaret Marie  
 Towe, Edison L., Jr.  
 Walker, Mildred Smith  
 Walker, Robby Evelyn  
 Wells, Robert Alan  
 White, Evelyn Elizabeth  
 Williams, Shirley Theora  
 Williston, Fred Douglas  
 Wilson, Franklin D.  
 Wright, Kirby  
 Holt, Harold Martin



# F R E S H M E N

Abraham, Selma Mae  
 Alexander, Almetto Beatrice  
 Alexander, Isaac Grier  
 Alexander, Marcellus  
 Allen, Andrew  
 Amos, Lee Page  
 Anderson, Betty Elizabeth  
 Artis, Elma Maxine  
 Banks, Daniel Wade  
 Barber, Alice Jeanette  
 Barnette, Annie Pearl  
 Beard, Juanita LaVern  
 Berry, A. B.  
 Blue, Jean Nivens  
 Bobo, Johnnie Ruth  
 Bobo, Purney Florine  
 Boddie, Bessie Ray  
 Bogue, Joyce Marie  
 Booker, Mary Etta  
 Brooks, Sylvester  
 Broome, Gazella  
 Brown, Silas  
 Burns, Velvie Georgia  
 Burroughs, George Washington  
 Caldwell, Robert Walter  
 Carmichael, Wyona Elizabeth  
 Carson, Barbara Jean  
 Cherry, Robert Lee  
 Churchill, Frank Edward  
 Clay, Christine  
 Cook, Ladda Banks  
 Cooper, Frankye A.  
 Cooper, William Bertis  
 Copeland, William Charles  
 Cousar, James Theodore  
 Craig, Joe Louis  
 Cunningham, Evelyn  
 Cunningham, George Roman  
 Currence, Virginia Nell  
 Cury, Betty Jean  
 Dancy, Amos Henry  
 Davis, Charles Franklyn  
 Davis, Ernestine Miriam  
 Davis, Floyd Leon  
 Davis, Mary Alyce  
 Davis, Robert Eugene  
 Davis, Savilla Celestine  
 DeLaine, Ophelia Elizabeth  
 Dixon, Ida Mae  
 Dockery, Ronald Edward  
 Dorsett, Dorothy G.  
 Douglas, Archie William  
 Duarte, Juan Jose'  
 Dupree, Coretta  
 Edgerton, Clyde Samson  
 Evans, Marshall L.  
 Faison, Lillian Theresa  
 Fisher, Herbert  
 Fitzgerald, Esther Virginia  
 Fleming, Ernest, Jr.  
 Foster, Joice Marjorie  
 Franklin, Rebecca Juanita  
 Fromberger, Collins Arthur  
 Fromberger, Lemuel Harold  
 Gallman, Maxccen  
 Gamble, John Ivey  
 Garner, Shirley Delores  
 Givens, Mary Elizabeth  
 Gooding, Nora Belle  
 Greene, Leonard, Jr.  
 Griffin, Thelma Grace  
 Hailey, James Arthur  
 Hailey, Paul Hastle  
 Harris, Anna Banks  
 Harris, Fannie Miriam  
 Harris, Gene Anthony  
 Henderson, Shirley Elaine  
 Heyward, Jack Willies  
 Hicks, Dorothy  
 Higgins, James  
 Hill, Edith Mae  
 Hill, Sadie Louise Augusta  
 Hill, Walter James  
 Hood, Charles William  
 Hopkins, Alvie Joyce  
 Houston, Edith Mildred  
 Houston, Harold  
 Howard, Hazel Herman  
 Huey, Catheran  
 Hunter, Vernon Edell  
 Huntley, Phalatha Mae  
 Jackson, Shirley Temple  
 Jamison, Jannie Arnetta  
 Jefferson, Delcencia Otelia  
 Johnson, Clydie Mae  
 Johnson, Joyce Annette  
 Johnson, Mildred Celestine  
 Johnson, Minerva Angelina  
 Johnson, Otto Benjamin  
 Johnson, Venia Yvonne  
 Jones, Donald Rayvond  
 Jones, James Edwin  
 Jones, Melissa McKnight  
 Kelly, Gloria Anne  
 Kelly, John Berlin  
 King, Adolphus  
 Lanier, Joan Teresa  
 Latimer, Leon Sonnie  
 Lawing, Edward William  
 Leach, James John  
 Leaphart, Charlton Hessie  
 Leazer, Beulah Mae  
 Ledbetter, Mildred Evelyn  
 Leung, Kaye Frances  
 Lilly, Ernestine  
 Livingston, Constance Jeanette  
 Long, Dennis  
 McClure, Lillian  
 McCree, Frank Mae  
 McDowell, Joan Bernadine  
 McKenzie, Eartha Mae  
 McNeill, Sandra Verdell  
 McWhirter, Ora Bernice  
 Manning, Samuel  
 Medford, Sandra A.  
 Middleton, Mary Frances  
 Moore, Eddie Stanley  
 Moore, John Frederick  
 Moore, Maude Lee  
 Morrison, John, Jr.  
 Myers, Jasper  
 Newsum, Charity Rosalee  
 Nixon, Cassie Lee  
 Oliver, Nora Marie  
 Page, Joan Patricia  
 Page, Louise Costella  
 Parker, Alice Louise  
 Parker, Connie Delon  
 Pearson, Jecms Irby  
 Pittman, John Arthur  
 Powell, Alberta Elaine  
 Powell, Benjamin Earl  
 Pride, Hemphill P.  
 Quick, James Edward  
 Ratliff, Larry Reid  
 Redd, Deloris  
 Reynolds, Annie Lucille  
 Richardson, Mosdell Arnold  
 Ricks, Eunice Marie  
 Ricks, Reginald  
 Roberts, John Oliver, Jr.  
 Robertson, Annie Lea  
 Robinson, Catherine  
 Robinson, Gwendolyn Louise  
 Robinson, Thelma Eva  
 Russell, Rebecca Elaine  
 Sarter, Genolia LaVenia  
 Sellers, Ella Mae  
 Sherman, Joseph Benjamin  
 Slade, Odell, Jr.  
 Smith, Mildred  
 Stafford, Lonnie, Jr.  
 Staples, Lottie Mae  
 Starke, James Arthur  
 Steele, James Edward  
 Stephens, Magdalene  
 Stitt, Willie Ann  
 Stovall, Joan Teresa  
 Teamer, Darnetta Daniels  
 Thompson, Barbara Ann  
 Thompson, Ira, III  
 Thompson, Samuel  
 Tillman, Ruby  
 Todd, Carrie Lee  
 Vance, Rebecca Lucille  
 Vaughn, Frances A.  
 Walker, James Carson  
 Walker, Joan Elizabeth  
 Walker, Linzie Leroy  
 Walker, Marilyn  
 Walker, Rose Marilyn  
 Wallace, Alex  
 Ward, Vastie  
 Warren, James Harold  
 Washington, Harold Robert, Jr.  
 Washington, Helen McDaniel  
 Watkins, George Johnson  
 Watkins, John Calvin  
 Way, Odell  
 Weldon, Edward  
 Whisnont, Bernice Adline  
 White, Anita Sylvenne  
 Wiley, Peggy Ann  
 Williams, Doris  
 Williams, Ola Kathryn  
 Williams, Ralph John  
 Williamson, Mary Lee  
 Wood, Emory Aurelius  
 Wood, Walter Owen  
 Woods, David  
 Wright, Louis Walter  
 Wynn, Joyce Arlene  
 Young, Kathryn P.  
 Alexander, Sarah Rose  
 Barnett, Ora Bell  
 Blue, William Alexander  
 Carter, Thelma Hortense  
 Ckyburn, John Edward  
 Cook, Robert Lewis  
 Council, Clara Belle  
 Curton, John Ellis  
 DeBoe, Troy Michael  
 Flanders, Nellie Geraldine  
 Grimsley, Charles A.  
 Hairston, Annie Kathryn  
 Hawkins, William Sterlon  
 Ivey, Almetta  
 Johnson, Curtis William  
 Johnson, Herman Louis  
 Johnson, Ophelia Mae  
 Jones, Cassie Mae  
 Lee, Joan Frances  
 Lee, Niola Jean  
 McCullough, Calvin  
 McGill, Susie Mary  
 Means, Lovette Paul  
 Paynes, Fred Lee  
 Pharr, Doris Elizabeth  
 Robinson, Handy  
 Shaw, Richard Calvin  
 Staton, Sarah Margaret  
 Stovall, Bettye Jean  
 Wheeler, Raleigh  
 Williams, Jerome Nathaniel  
 Williams, LaVerne











**BOOK II**

# **ACTIVITIES**







*Homecoming*  
**GALA AFFAIR**

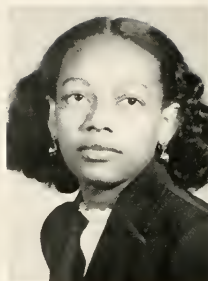
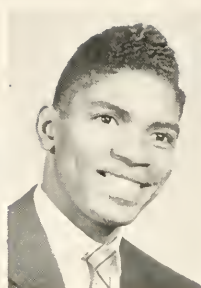
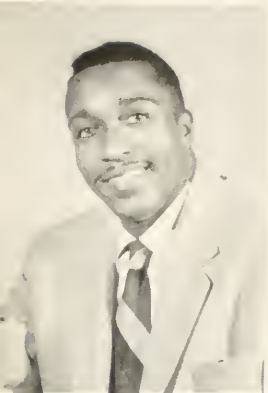

19

# BULL

## EDITORIAL STAFF

MARTY PENN .....	Editor in Chief
DAVID BABCOCK .....	Associate Editor
JOHN G. CORRY .....	Copy Editor
KENNETH WILLIAMS .....	Material Editor
YVONNE MARSHALL .....	Secretary to Editor
CLEMENTINE RIGGSBEE .....	Greek Editor
MR. HUBERT W. NORRIS .....	Faculty Adviser
MR. MOSES S. BELTON .....	Faculty Adviser
MR. WILLIE IVY .....	Faculty Adviser



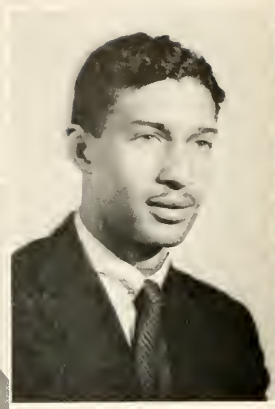
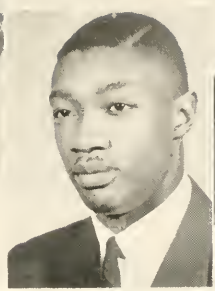

54

# STAFF

## BUSINESS STAFF

- JOHN O. HAIRSTON .....Business Manager
- DOUGLAS MILLER .....Assistant to Business Manager
- IRMA Y. COOKE .....Secretary to Business Manager
- ROBERT BABBS .....Sports Editor
- HENRIETTA McDONNELL .....Class Editor
- ALDORA SAUNDERS .....Society Editor





# THE UNIVERSITY STUDENT

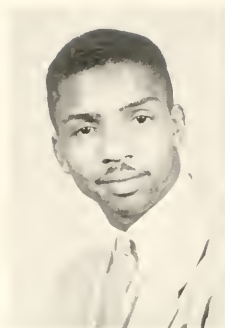

HOWARD PETTY  
*Editor-in-Chief*

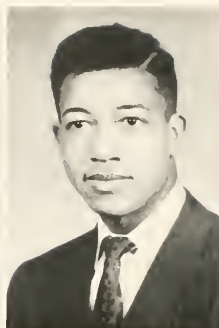

W. HOWARD KNIGHT  
*Associate Editor*



MARTY PENN  
*Business Manager*

## STAFF MEMBERS

ROBERT CHERRY ..... *Managing Editor*  
 ESSIE GREEN ..... *News Editor*  
 ALDORA SANDERS ..... *Society Editor*  
 ESTER CHAPMAN ..... *Feature Editor*  
 DOUGLAS MILLER ..... *Sports Editor*  
 LENA DAWSON ..... *Music and Drama Editor*  
 JOSEPHINE MORRISON ..... *Staff Writer*  
 JOHN MASSEY ..... *Circulation Manager*  
 JOHN G. CORBY ..... *Make-up Editor*  
 MARY CHILDERS ..... *Make-up Editor*

JOAN DAVIS ..... *Make-up Editor*  
 PEARLEASE ALSTON ..... *Make-up Editor*  
 ALBERT W. BELTON ..... *Exchange Editor*

## REPORTERS

BETTY RAPHAEL, BILLIE M. MITCHELL, JACQUELYN  
 MEDFORD

## TYPIST

IRMA COOKE  
 MURIEL DOCKERY ..... *Secretary to the Editor*  
 ROY L. HILL ..... *Adviser*







# STUDENT CHRISTIAN ASSOCIATION

JOHN L. SLIGH  
*President*

## OFFICERS

JOHN L. SLIGH .....	<i>President</i>	JACQUELYN MEDFORD .....	<i>Secretary</i>
ESSIE GREEN .....	<i>First Vice-President</i>	FELIX BAGBY .....	<i>Treasurer</i>
BETTY RAPHAEL .....	<i>Second Vice-President</i>	GWENDOLYN BLUE .....	<i>Reporter</i>

## CABINET MEMBERS

ESTER CHAPMAN  
ELAINE POWELL



# FUTURE TEACHERS OF AMERICA

## OFFICERS

JAMES O. HAGANS

*President*

ELIZABETH PETTICE

*Vice-President*

MARGARET M. HAWKINS

*Secretary*

MILDRED Y. SIMONS

*Treasurer*



# LE CERCLE FRANCAIS

## OFFICERS

JOHN G. CORRY	President
GWENDOLYN CURRENCE	First Vice-President
NANCY CLARK	Second Vice-President
ARWILLA STEWARD	Secretary
JOAN NASH	Assistant Secretary
ROLAND ERWIN	Treasurer
ESSIE GREENE	Journaliste







# DEUTSCHES KLUB

## OFFICERS

FRANCIS DAVIS ..... *President*  
 HAROLD HOLT ..... *Vice-President*  
 ELAINE POWELL ..... *Recording Secretary*  
 BARBARA MEDFORD ..... *Correspondence Secretary*

CHARLES D. MCNEILL ..... *Treasurer*  
 MURIEL DOCKERY ..... *Parliamentarian*  
 LEON WATKINS ..... *Sergeant-at-Arms*  
 SANDRA MEDFORD ..... *Reporter*

## MEMBERS

Sylvester Brooks  
 Ronald Dockery  
 Marshall Evans  
 Esther Fitzgerald  
 Shirley Garner  
 Mattie Green  
 Donald Jones  
 Thomas Matthews  
 Ruth McDonald  
 Sandra Medford  
 Eddie Moore  
 Eunice Ricks  
 Cassie Nixon  
 John Pittman  
 Elaine Powell  
 Benjamin Powell  
 Annie Reynolds  
 Genalia Larter  
 Nathaniel Shell  
 James Steele  
 Joan Stovall  
 Ira Thompson  
 Odell Way  
 Carrie Todd  
 Walter Williams  
 Thelma Holman  
 Daniel Cox  
 Harold Holt  
 Alma Motley  
 Leon Watkins

Mamie Clements  
 Louis Wright  
 Ahmetta Alexander  
 Lee Amos  
 Daniel Campbell  
 Barbara Carson  
 Robert Cherry  
 James Causar  
 Hazel Crawford  
 Nora Gooding  
 James Hailey  
 Wm. Holland  
 Shirley Jackson  
 Jannie Jamison  
 Otto Johnson  
 Venis Johnson  
 Mildred Ledbetter  
 Frankie McCree  
 Eartha McKenzie  
 John Morrison  
 Deloris Redd  
 Andrew Rogers  
 Rebecca Russell  
 Lottie Staples  
 Edison Towse  
 Frances Vaughn  
 James Muldrow  
 Ernestine Rowe  
 Julius Bethea  
 Doretha Shropshire  
 Hettie James

Tayloria Stroud  
 Barbara Medford  
 Carrie Hill  
 Benjamin Harris  
 James Farmer  
 Muriel Dockery  
 Harriett Plummer  
 Vasti Cowan  
 Walter McDonald  
 Marcellus Alexander  
 Myrtle Antrum  
 Robert Cherry  
 Henry Eily  
 Charles Howell  
 Herman Johnson  
 Ioan Walker  
 James Walker  
 Laura Wingate  
 Walter Wood  
 Peggy Wiley  
 Beverly Kelley  
 Betty Allen  
 Sallie Stevenson  
 Kirby Wright  
 Roy Melhvain  
 Edna Strong  
 Jane Love  
 Frances Davis  
 Hayden Renwick  
 Bessie Graham



# N. A. A. C. P.

## OFFICERS

LUTHER GARIC BELLINGER

*President*

RICHARD MITCHELL

*Vice-President*

BEATRICE TAYLOR

*Secretary*

PEARL PITTS

*Assistant Secretary*

JESSIE FAULKNER

*Treasurer*

## ALPHA KAPPA MU

### OFFICERS

JOHN L. SLIGH  
*President*

YVONNE MARSHALL  
*Vice-President*

BILLIE MITCHELL  
*Secretary-Treasurer*

JOHN C. WASHINGTON  
*Reporter*

### MEMBERS

CLARENCE LENNON  
MRS. THELMA GORDON LENNON



## BETA KAPPA CHI

### OFFICERS

CHARLES CURRY .....	<i>President</i>
YVONNE MARSHALL .....	<i>Vice-President</i>
BILLIE MITCHELL .....	<i>Secretary</i>
T. LITTLEJOHN FOSTER .....	<i>Treasurer</i>
RUFFIN HORNE MCNEILL .....	<i>Reporter</i>

### MEMBERS

SADIE ALEXANDER                      JAMES FORD  
FELIX BAGBY



Mrs. A. C. Buck, Adviser





# UNIVERSITY CHOIR

TERESA FAISON  
IRMA COOKE  
EVELYN JACKSON  
CATHERINE FRANCIS  
CHARLTON LEAPART  
JEANNE ROGERS  
MILDRED GREENE  
MURIEL DOCKERY  
RETHA FORBES  
BARBARA CARSON  
HELEN BOLDS  
BETTY RAPHAEL  
ESSIE GREENE  
FRANCIS JACKSON  
MIRIAM HARRIS  
JOAN PAGE  
EVELYN CUNNINGHAM

ELLA SELLERS  
JUANITA WIDEMAN  
SARAH BURNS  
FLORINE BOBO  
NELL CURRENCE  
SARAH EVANS  
ETHEL ALLEN  
ALDORA SANDERS  
ROMONA WONIBLE  
ROSE WALKER  
JOAN WALKER  
JOHNNIE BOBO  
MARY WILLIAMSON  
WALTER WILLIAMS  
JAMES WALKER  
WALTER DAWSON

JAMES HAMPTON  
WADELL JOHNSON  
PAUL LEDBETTER  
JAMES STARKE  
WILLIAM H. KNIGHT  
PAUL JOHNSON  
JAMES HAILEY  
JAMES BROWN  
GILBERT DONALD  
KELLY CHAMBERS  
FRANKLIN WILSON  
JAMES McAFEE  
MOSDELL RICHARDSON  
JOHN GAMBLE  
JEEMS PEARSON  
LEMUEL FRONEBERGER  
JAMES DAVIS







**BOOK III**

# **ATHLETICS**



1 9 5 3



The men behind the team. Coaches Crudup, Jackson and Braybov.

The 1954 Edition of the "Golden Bulls" started the season off with a pulverizing attack that had all opponents dumb-founded. The one-platoon system seemed to benefit us most in our endeavors this year.

Under the leadership of "Stonewall" Jackson, the spirited Bulls ran through, around and over their first five opponents and were the class of the C.I.A.A. Due to injuries to key men, our attack was slowed down and we could not withstand equal opposition in the latter stages of the season. Nevertheless, the "Golden Wonders" emerged with a 5-3 record that was good for a fifth place tie and first division honors in the strong C.I.A.A. conference.

Long remembered will be our seniors who are passing on to greater heights. We say "so long" to Robert "Country" Steede, Howard "Bill" Petty, Ruffin "Toughy" McNeill, Leon "Tuck" Anderson, Kenneth "Houdini" Williams and Marty "Crazy-Legs" Penn. It will be a task to replace such stalwarts as these who have toiled faithfully for their beloved Alma Mater. The student body, faculty and alumni join hands in saying this was the best team ever!

Good luck, fellows, and come to see the team next year that you have your hearts with—"The Golden Bulls."

---

## ALL C. I. A. A.

---

ROY MCLWAIN  
Quarterback  
"Mr. T"



JAMES VINCENT  
Center  
"Mr. C"



MARTY PENN  
Halfback  
"Crazy-Legs"



# F O O T B A L L

Smith	25	Smith	7
St. Paul	7	N. C. College	47
Smith	14	Smith	6
St. Augustine	0	Morehouse	12
Smith	20	Smith	6
Delaware State	0	Shaw	13
Smith	20	Smith	13
Winston-Salem	19	Howard	0



George Watkins  
 Hayden Renwick  
 Ruffin McNeill  
 Hemphill Pride  
 James Higgins  
 Raymond McDougal  
 Thomas Bryant  
 Emery Woods  
 Milton Hardison  
 Cecil Adderly  
 Andrew Allen  
 Marty Penn  
 Hazel Howard

Joe Craig  
 Andrew Rodgers  
 Robert Ray  
 John Roberts  
 Alston Bellomy  
 John Massey  
 Howard Petty  
 Alfred Brown  
 Kenneth Williams  
 Nathaniel Schell  
 Lee Page Amos  
 James Vincent  
 Charles Hood  
 David Wood

Charles Curry  
 Ernest Fleming  
 Ralph Williams  
 William Partlow  
 Otto Johnson  
 Leon Anderson  
 Roy McIllwain  
 Henry Eily  
 Fab Camp  
 Robert Steede  
 Douglas Miller, *Manager*  
 Rudolph Worsley, *Trainer*  
 Dwight Cardwell, *Medic*







## TRACK TEAM

HARDISON, MILTON  
RODGERS, WILLIAM  
JONES, CRAWFORD  
HOLT, HAROLD

HUMES, SIMEON  
FISHER, HERBERT  
SCHELL, NATHANIEL  
DOCKERY, RONALD

## VARSITY "S" CLUB

### OFFICERS

LEON ANDERSON ..... *President*  
MARTY PENN ..... *Vice President*  
RUFFIN MCNEILL ..... *Secretary*  
ROBERT STEEDE ..... *Treasurer*

Claude Saunders  
Robert Ray  
William Partlow  
Harold Holt  
Fab Camp  
Robert Welles

### MEMBERS

Robert Babbs  
Nathaniel Schell  
Hayden Renwick  
James Vincent  
Roy McIlwain  
Oscar Trice

Raymond McDougal  
Kenneth Williams  
Howard Petty  
Douglas Miller  
Cecil Adlerly  
Henry Eily



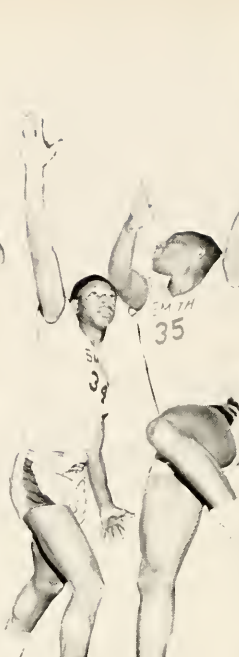
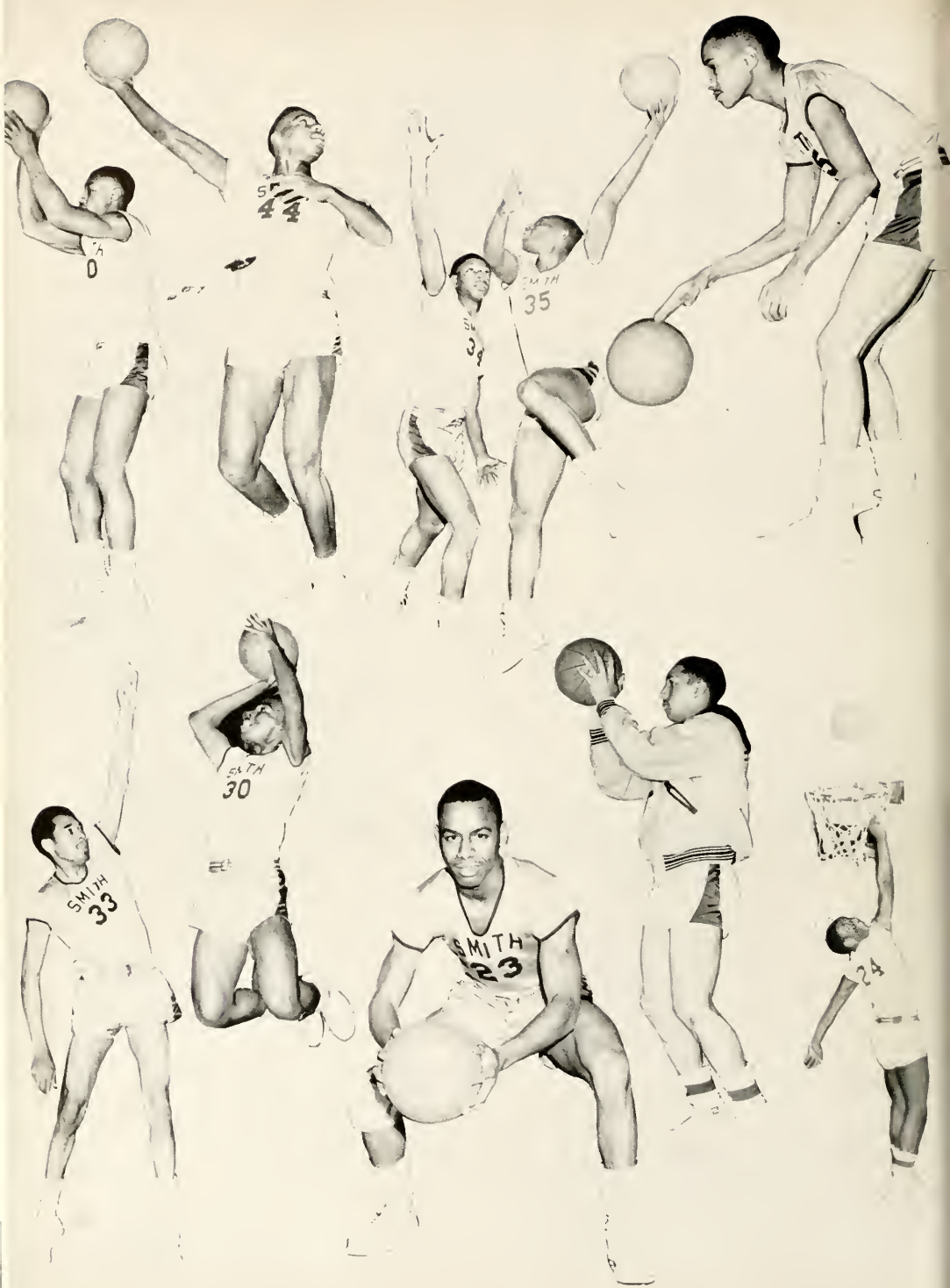

# BASKETBALL

Smith	80
Bluefield	83
Smith	56
Winston-Salem	85
Smith	71
Va. State	89
Smith	62
Va. State	68
Smith	64
A & T	57
Smith	66
Fayetteville	69
Smith	58
Fayetteville	76
Smith	79
A & T	75
Smith	81
Shaw University	49
Smith	77
Delaware	60
Smith	76
Howard University	58
Smith	71
Bluefield	68
Smith	82
St. Augustine	73
Smith	80
Winston-Salem	65
Smith	49
St. Augustine	60
Smith	62
Shaw University	46



JACK BRAYBOY, Coach

## C.I.A.A. TOURNAMENT

Smith	70
Va. Union	76

## SQUAD

Robert Welles	Charles McNeill
Claude Saunders	Douglas Miller
James Ramscur	Ralph Williams
James Vincent	Oscar Trice

William Partlow

Not pictured: Robert Babbs









**BOOK IV**

# **FEATURES**



*Homecoming Queen*

*Miss Johnson C. Smith*

1953-1954

CLEMENTINE M. RIGGSBEE



# *Attendants*

MISS MARGARET JOHNSON

MISS BETTYE RAPHAEL

MISS EVELYN JACKSON

MISS ELLEN C. G. KING

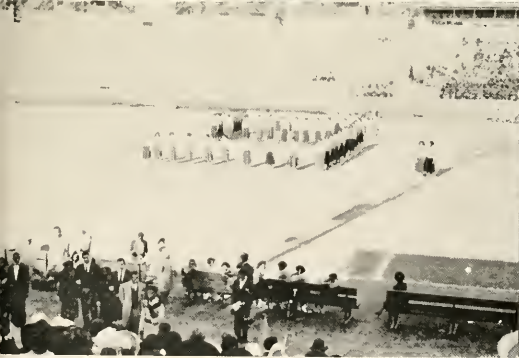

# *Our Spring Queen*

*Miss Sallie F. Stevenson*



# PAN-HELLENIC COUNCIL

## OFFICERS

W. HOWARD KNIGHT	<i>President</i>
STAFFORD HAGWOOD	<i>Vice-President</i>
LENA MILLS DAWSON	<i>Secretary</i>
JOAN DAVIS	<i>Treasurer</i>

## MEMBERS

BILLIE MITCHELL	<i>Delta Sigma Theta</i>
HENRIETTA McDONNELL	<i>Alpha Kappa Alpha</i>
JOSEPHINE MORRISON	<i>Alpha Kappa Alpha</i>
KENNETH WILLIAMS	<i>Omega Psi Phi</i>
DAVID COOKE	<i>Omega Psi Phi</i>
ROBERT WELLES	<i>Kappa Alpha Psi</i>
EUGENE ALLEN	<i>Alpha Phi Alpha</i>
ROBERT RAY	<i>Alpha Phi Alpha</i>
RICHARD MITCHELL	<i>Phi Beta Sigma</i>





# ALPHA KAPPA ALPHA SORORITY

## OFFICERS

ALDORA SANDERS  
JOSEPHINE MORRISON  
HENRIETTA McDONNELL  
RUTH BRISTER  
YVONNE MARSHALL  
ARWILLA STEWART  
HELENA TRUESDELL  
BETTYE RAPHAEL  
CAROLIE FITE  
MARGARET HAWKINS  
LENA DAWSON  
JOSEPHINE MORRISON  
HENRIETTA McDONNELL  
ALDORA SANDERS

*Basileus*  
*Anti-Basileus*  
*Grammateus*  
*Tamiochus*  
*Epistoleus*  
*Sentinel*  
*Hodgegas*  
*Dean of Pledges*  
*Parliamentarian*  
*Ivy Leaf Reporter*  
*Pan-Hellenic Council Representative*  
*Pan-Hellenic Council Representative*  
*Alternates*  
*Alternates*

## ROSTER

PECOLIA ABRAHAM  
MURIAL DOCKERY  
MARY ENC  
ESSIE GREENE  
NANCY GREENE

ALTHEA HARRIS  
GLORIA HOWARD  
EVELYN JACKSON  
JULIA NELSON  
JOHNSIE McCLAIN

EVA McPHEARSON  
WILHELMENA PAGE  
ARLENE ROBINSON  
SALLIE STEVENSON  
JEANETTA WALKER



# ALPHA PHI ALPHA FRATERNITY

## OFFICERS

ROBERT E. STEEDE	<i>President</i>
ROBERT C. RAY	<i>Vice-President</i>
WILLIE C. FERGUSON	<i>Secretary</i>
FELIX W. BAGBY	<i>Treasurer</i>
EUGENE R. ALLEN	<i>Sergeant-at-Arms</i>
WADELL JOHNSON	<i>Chaplain</i>
WILLIAM RODGERS	<i>Keeper of Records</i>



# DELTA SIGMA THETA SORORITY

## OFFICERS

ELLEN MARTIN  
GLADYS KNOX  
GWENDOLYN CURRENCE  
JOHNNYE WOODARD  
REMONIA LEVANT  
BILLIE MITCHELL  
AZALIA REYNOLDS  
JACQUALINE MEDFORD  
ROSA JOYNER  
ESTER CHAPMAN  
SARAH McQUEEN  
NEVADA JOHNSON  
CLEMENTINE RIGGSBEE  
JOAN DAVIS

*President*  
*Vice-President*  
*Secretary*  
*Corresponding Secretary*  
*Treasurer*  
*Dean of Pledges*  
*Dean of Pledges*  
*Journalist*  
*Historian*  
*Chaplain*  
*Custodian*  
*Time Keeper*  
*Parliamentarian*  
*Sergeant-at-Arms*

## MEMBERS

MATTIE McMILLIAN  
BERTHA LYONS MAXWELL  
ESTER CREWS  
GWENDOLYN BLUE  
SADIE ALEXANDER

ODESSA SATTERWHITE  
T. VASHITI COWAN  
ELIZABETH PETTICE  
MARGARET JOHNSON  
IRMA COOKE





# OMEGA PSI PHI FRATERNITY

## OFFICERS

KENNETH WILLIAMS  
DAVID COOK  
JAMES JOHNSON  
JOHN L. SLIGH  
RUFFIN MCNEILL  
JOHN C. WASHINGTON  
MARTY PENN  
CLAUDE SAUNDERS  
JAMES HAGANS  
CHARLES HOWELL  
JOHN G. CORRY

*Basileus*  
*Vice-Basileus*  
*Keeper of Records and Seals*  
*Keeper of Finance*  
*Keeper of Peace*  
*Chaplain*  
*Co-Dean of Lamps*  
*Co-Dean of Lamps*  
*Reporter*  
*Reporter*  
*Parliamentarian and Editor to Oracle*

## MEMBERS

ROBERT BABBS  
DAVID BABCOCK  
RUDOLPH BAILEY  
DWIGHT CARDWELL  
JAMES COOLEY  
CHARLES CURRY  
JAMES DAVIS

GILBERT DONALD  
HENRY EILY  
ROLAND ERWIN  
ERNEST EVANS  
WALTER FUNDERBURKE  
JOHN O. HAIRSTON  
SIMEON HUMES  
FRANKLIN LEAKE

CHARLES MCNEILL  
THORNELL K. PAGE  
WILLIAM PARTLOW  
JAMES RAMSEUR  
THAD RHODES  
BILLY TALBERT  
JAMES VINCENT



# KAPPA ALPHA PSI

HORACE MANN ..... *Polemach*  
 STAFFORD HAGWOOD ..... *Vice-President*  
 RUDOLPH WORSLEY ..... *Exchequer*  
 JULIUS BETHEA ..... *Keeper of Records*

LITTLEJOHN FOSTER  
 ROBERT WELLES

THOMAS MATTHEWS  
 JEFFRY ROPER

ROY McILLWAIN  
 CAIN BURGESS

DOUGLAS MILLER



# IVY LEAF CLUB

LAURA JEAN TYSON ..... *President*  
 ELAINE MÜLL ..... *Secretary*  
 FRANCES VAUGHN ..... *Treasurer*  
 ALMA MOTLEY ..... *Reporter*

DOROTHY ALLEN  
 BETTY ANDERSON  
 MARISE ARTIS  
 JOHNNIE BOBO  
 BESSIE BODDIE

BETTY CURRY  
 VIDELIA BLAKENY  
 FRANCES DAVIS  
 CORETTA DUPREE  
 ESTHER FITZGERALD

FRANCES JACKSON  
 THESSIA LYTLE  
 JOAN PAGE  
 LOUISE PAGE  
 ALICE PARKER

ELAINE POWELL  
 ELLA MAE SELLERS  
 WHELIE SMITH  
 MARLYN WALKER  
 VASHTI WARD  
 HELEN WASHINGTON



## PYRAMID CLUB

MILDRED Y. SIMONS  
SHIRLEY MASSEY  
MILLIE DAVIS  
HELENA SAMMONS

BARBARA MEDFORD  
EVELYN WHITE  
PAULINE LEAKE  
BEATRICE MARTIN  
DORIS STEVENS

RUBY WALKER  
WYNONA HILL  
JANE LOVE  
SHIRLEY WILLIAMS



## LAMPADOS CLUB

WALTER DAWSON

NELSON MCFARLAND

WALTER SPAULDING





# SPHINX CLUB

EDDIE MOORE  
JOHN MOORE  
JAMES WARREN  
JAMES STARK  
ANDREW ROGERS

*President*  
*Vice-President*  
*Secretary*  
*Treasurer*  
*Parliamentarian*









THE WORTH OF THAT, IS THAT WHICH IT CONTAINS,





AND THAT IS THIS, AND THIS WITH THEE REMAINS.

AUTOGRAPHS











