

JOHNSON C. SMITH UNIVERSITY



*Golden Bulls*  
1957







Digitized by the Internet Archive  
in 2010 with funding from  
University of North Carolina at Chapel Hill

<http://www.archive.org/details/goldenbull1957john>

# THE BULL

Nineteen Hundred Fifty-Seven

SIXTEENTH EDITION

JOHNSON C. SMITH UNIVERSITY

Charlotte, North Carolina

SAMMIE PITTMAN  
editor

SAMUEL ALLEN  
asst. editor

JAMES STARKE  
bus. mgr.





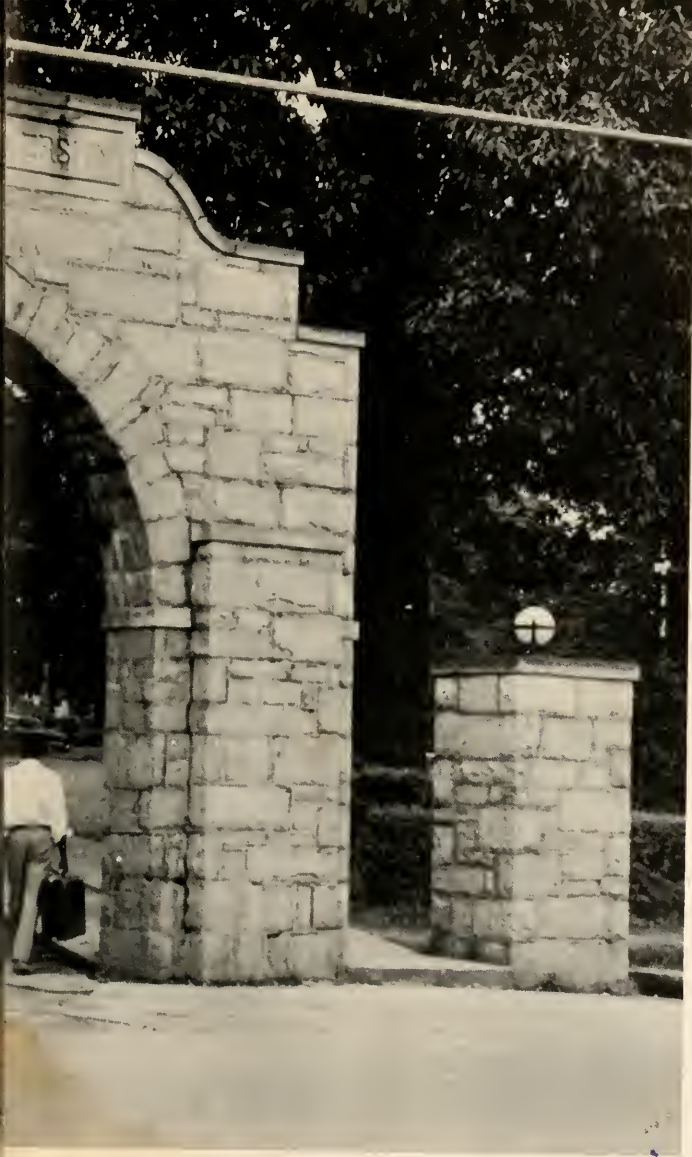

This is the entrance to Johnson C. Smith University.  
The following pages will illustrate the life we live on  
campus, as seen by your editor.

Thank you,  
The Editor  
SAMMIE L. PITTMAN



Our first interest at Johnson C. Smith is attending classes: A typical scene after class session.



# DEDICATION

The product of our efforts is complete. A great deal of work went into it, for we felt that this 1957 Bull must be worthy of the person to whom we dedicate it. We dedicate to him, who is one of our beloved professors; to him who stands as a silhouette of love and understanding, of truth and justice against a whitened world of malice and misunderstanding; to him who is much loved by every member of the student body for his guidance, for his attempt to share with us his profound philosophy of life. To you, Dr. Algernon Odell Steele, we dedicate this 1957 Bull. As we cherish this annual as the efforts of our task, we hope you will cherish it as a symbol of our conscious attempt to express our adoration for such a professor. Though we may never write a book, though we may never teach a class of religion, the memory of your having done so cannot be obliterated from our minds.



# *In Memoriam*

JOHNSON C. SMITH UNIVERSITY  
CHARLOTTE 8, NORTH CAROLINA

## THE PRESIDENT'S MESSAGE

To Be Delivered At The Convocation  
Beginning The Ninetieth Session  
Of The Institution

Dear Colleagues, Fellow Students and Friends:

I extend to you Greetings and Best Wishes as you begin the Ninetieth Session of the work of the University. May this year exceed all others in worthy achievements.

I congratulate you students upon your opportunities for growth here. I commend to you a strong and dedicated faculty and staff, increasing facilities and a community of goodwill.

I congratulate the faculty and staff members on their opportunities found in an inquiring and eager student body. My prayer is that all we undertake to do will be worthy of God's blessings. May in all endeavors, whether individual or group, we strive to be first-class.

Now a word about myself. The doctors expect within a few days to have me on third base. With the strategy of the Coaches, and the skill of the Batter, they are hoping that I may score at home plate soon. I do have a good team and faith that God is on our side.

With sincere concern and affection for each of you, I am

Very sincerely yours,  
H. LISTON, President

HL:oph

September 19, 1956



## ACTING PRESIDENT



### THE PRESIDENT'S MESSAGE

You students appearing in this edition of THE BULL, being the last to come under the stimulating influence of the late President Hardy Liston, should carry with you forever his ideals and philosophy. May you undertake your tasks with energy, engage in them with enthusiasm, and strive unceasingly for excellence.



**DEAN OF MEN**  
J. A. GRIMES



**DEAN OF WOMEN**  
O. H. DAVIS



**UNIVERSITY LIBRARIAN**  
T. L. GUNN

**DIRECTOR OF  
PUBLIC RELATIONS**  
M. S. BELTON



**DEAN OF CHAPEL**  
DR. A. O. STEELE

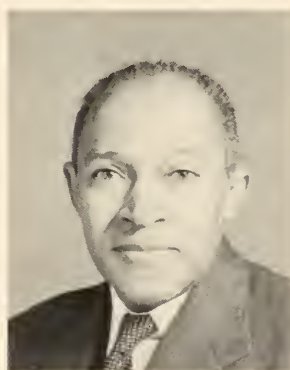



# FACULTY



**BAYLOR, E., M.A.**

Instructor of Speech

**BENSON, JACK G., M.S.**

Assistant Professor of Mathematics

**BLUFORD, M.A.**

Assistant Professor of History and  
Political Science



**BROOKS, BESSIE E.**

Directress Womens Dormitory

**BROOKS, U. S., Ph.D.**

Professor of Chemistry and Chairman of the  
Division of Science and Mathematics

**BROOKS, JESSIE**



**BROWNING, GRAINGER, M.A.**

Asstont Professor of Sociology

**BYUARM, M. K., M.A.**

Instructor in Psychology

**BYUARM, S. W., M.A.**

Instructor in Sociology



**COLEMAN, W. R., Ph.D.**

Professor of Philosophy

**COUNTS, H. L., B.D., M.A.**

Professor of Theology

**DAVIS LLOYD H., ED. M.**

Associate Professors in Education and Head of  
the Department of Education



**HARDY BESSIE**

Directress of Women Dormitory

**JACKSON, R. H., B.S.**

Instructor of Physical Education  
Coach of Football

**KLEPKA, STEPHEN, Ph.D.**

Assistant Professor of History



**McKEE, BEENICE, R.N.**

University Nurse

**NORRIS, HENRIETTA, M.A.**

Instructor in Elementary Education

**NORRIS, H. W., M.A.**

Assistant Professor of Economics



# FACULTY

**OWNES, DANIEL, M.A.**  
Director of University Bond

**PLATT, MARY, B.S.**  
Assisont in Registrar's Office

**POWELL, SHIRLEY, B.S.**  
Assistant in Registrar's Office



**RAMSEY, JOSEPH C., M.A.**  
Assistant Professor of Sociology

**REID, ARSULA, B.A., B.L.S.**  
Assistant Librarian

✓ **TOMPKINS, EDWIN, Ph.D.**  
S.T.M., EdM., Ph. D.  
Professor of Religious Education



**VENTURE, ANN, B.A.**  
Instructor in Spanish

**WOODARD, ELSIE, M.M.**  
Instructor in English

**WORSLEY, RAYMOND**  
Instructor in Religion



**WYCHE, RUDOLPH, M.D.**  
University Physician

**HARRISON, OCIE P.**  
Secretary to the President

**ADAM, JOSEPH J., B-es-L, Lic-es-L**  
Professor in French



**NEAL, VIETTA E., M.A.**  
Instructor in Chemistry

**DRAKEFORD, FOSTER T., M.S.**  
Instructor in Physics

**GRADY, EDYTHE R., S.M.M.**  
Instructor in Music



**LAW, JAMES R., M.A.**  
Associate Professor of Psychology



# FACULTY



**GATHERRIGHT, BOYD J., M.S.**

Instructor in Mathematics

**PARKER, INEZ M., M.A.**

Assistant Professor of English

**MALONE, LAURA S., B.S.**

Manager, University Bookstore

# AUTOGRAPHS



## BUSINESS MANAGER

Parents. This is our headache especially during bill-paying time. Behind those smiles, there is only one meaning — Money, Money and More *MONEY*. We are grateful for Mr. Holloway's services.

A. J. Twitty, Registrar and Dean. Belton.



## DEAN OF THEOLOGY



DR. GEORGE



# Activities





**ABRAHAM, SELMA**  
Route 8, Box 612, Charlotte, N. C.  
Elementary Education

*"The higher we climb, the grander the view."*  
Ivy Leaf Club; Alpha Kappa Alpha; F.T.A.; City Student Council; S.C.A.



**ALEXANDER, ALMETTO H.**  
2218 Edison St., Charlotte, N. C.  
Elementary Education

*"Your reputation may be damaged by the opinion of others, but only you yourself can ruin your character."*  
NAACP; German Club; F.T.A.

**ALEXANDER, ISAAC GRIER**  
Route 10, Box 255, Charlotte, N. C.  
Biology and General Science

*"It is better to light a candle than to curse the darkness."*  
President of NAACP; Lampados Club; Omega Psi Phi Fraternity.

**ALLEN, ANDREW**  
Box 264, Norlina, N. C.  
Physical Education and Biology

*"All that I am and hope to be I owe it to my mother."*  
Football; German Club; Omega Psi Phi Fraternity; Counselor Staff; Pan-Hellenic Council.

**ALLEN, SAMUEL LEE**  
Box 264, Norlina, N. C.  
Social Science

*"All that I am and hope to be I owe it to my mother."*  
German Club; Assistant Editor of the Bull Staff; Lampados Club.

**AMOS, LEE PAGE**  
Box 186, Oxford, N. C.  
Biology



**BANKS, DANIEL WADE**  
College Extension, Winstboro, N. C.  
Economics

*"All that I am and hope to be I owe it to my family."*  
French Circle; Ira Aldridge Dramatic Guild.

**ANDERSON, BETTY ELIZABETH**  
P. O. Box 113, Hillsboro, N. C.  
Sociology and Psychology

*"A little learning is a dangerous thing. Drink deep or taste not of the pierian Spring."*





**BARBER, ALICE JEANETTE**  
404 Wilkinson Blvd., Belmont, N. C.  
French and English

*"Love many, but trust only a few."*

French Club; Ivy Leaf Club; Lord in Waiting to Miss Johnson C. Smith; Usherboard; Alpha Kappa Alpha Sorority; Pan Hellenic Council.

**BARBER, WILLIE MARSHALL**  
404 Wilkinson Blvd., Belmont, N. C.  
Social Science and History

*"He who transplants, sustains."*

Veteran's Club.

**BEARD, JUANITA LA VERNE**  
1634 Lucky St., Augusta, Ga.  
Social Science; Sociology

*"As a man thinketh in his heart, so is he."*

University Choir; Social Science Club; French Club.

**BLUE, JEAN NIVENS**  
606 North John St., Monroe, N. C.

*"Ever strive to love thy neighbor as thyself."*

French Club; Vice-President Delta Sigma Theta Sorority; President Pyramid Club; University Student; S.C.A.; President Alpha Kappa Mu Honor Society; President Senior Class; Lady in Waiting to Miss Johnson C. Smith; University Band; Bull Staff.



**BOGUE, JOYCE MARIE**  
Belcross, N. C.

Social Science; History

*"Ideals are like stars—you will not succeed in touching them with your hands; but like the seafaring man, you choose them as your guides, and, follow them, you will reach your destiny."*  
French Club; Sociological Society, F.T.A.; S.C.A.; NAACP.

**BRUMFIELD, ALFRED D.**  
412 St. Nicholas Ave., New York 27, N. Y.  
Economics

*"Tis fate that flings the dice, and when she flings, she makes Kings peasants and peasants Kings."*  
Veep of the Sphinx, Sec.-Treas. Alpha Phi Alpha; Ira Dramatic Guild; Spanish Club; Dean Grimes, Counselor.

**BURNS, VELVIE G.**  
2926 Lake Forest Drive, Augusta, Ga.  
Social Science

*"Love many, but trust only a few."*

Sociological Society; Pres. Collegian Club; Miss Omega Psi Phi; President, Duke Hall Council.

**CARSON, BARBARA JEAN**  
Oak Hill Box 653, Tryon, N. C.  
Elementary Education

*"God is with me, God is in me; with his help I can do anything."*

Choir; University Student; Dramatic Guild; Collegian Club; Delta Sigma Theta Sorority; German Club; F.T.A.



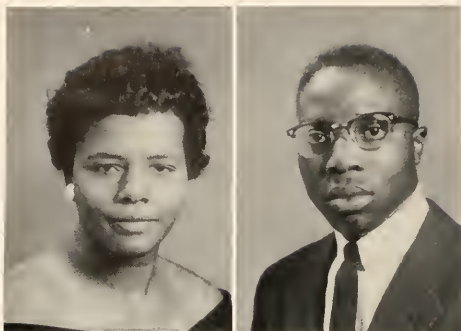

**CARTER, THELMA HORTENSE**

620 Sparrow St., Charlotte, N. C.

Elementary Education

*"The race is not to the swift nor to the strong,  
but to he that endureth until the end."*

Treasurer F.T.A., French Circle; S.C.A.; NAACP.

**COOK, LADDA BANKS**

Route 1, Box 170, Lancaster, S. C.

Chemistry; General Science; Biology

*"Dig deep, there's a diamond in the rock."*

German Club; Science Club; University Student; Omega Psi Phi Fraternity.



**COOPER, FRANKYE ARMANDA**

160 Campbell St., Camden, S. C.

English

*"I am only one but I am one; I cannot do everything, but I  
can do something; what I can do I ought to do; and what I  
ought to do by the Grace of God I will do."*

Berry Hall Counselor; Vogue Club; German Club; Ira Aldridge Dramatic Guild; S.C.A.; Pyramid Club; United Negro College Fund Committee.

**COOPER, WILLIAM BERTIS**

Route 3, Box 44, Rose Hill, N. C.

Religion; Economics

*"A life without problems would be rather dull, for it is only  
in solving our difficulties that we discover how much imagination, resourcefulness, and initiative we have."*

Choir: Le Cercle Francois; J. A. Grimes Philharmonic Chorus; NAACP.

**COUNTS, CLAUDE**

1914 Wyatt St., Charlotte, N. C.

Elementary Education

*"Hold yourself responsible for a standard higher  
than others expect you."*

**COX, DANIEL**

6119 N.W. 19 Court, Miami, Fla.

Biology

NAACP; Football; German Club.

**CRAIG, JOE**

38 Blanton St., Asheville, N. C.

Physical Education

*"Make the best of whatever you have."*

Football Team; Varsity "S"; Alpha Phi Alpha Fraternity; S.C.A.

**DANCY, AMOS HENRY**

Route 1, Dover, N. C.

General Science

*"Good order is the foundation for all things."*

French Circle; Crescent Club; Phi Beta Sigma Fraternity; F.T.A.; Science Club.

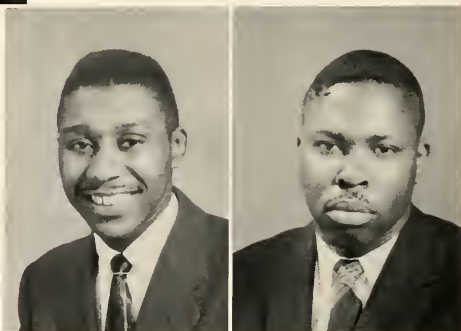

**DAVIS, ERNESTINE MIRIAM**

406 9th St., Columbus, Ga.

English; French

*"Life is worth living, if you make it so."*

NAACP; Le Cercle Francais; Delta Sigma Theta Sorority; Collegian Club.

**DAVIS, FLOYD LEON**

Route 3, Box 134-A, Georgetown, S. C.

Mathematics

*"Faith without work is like having no faith at all."*

S.C.A.; Treasure of Senior Class; Rovers, James Brown Memorial Scholarship.

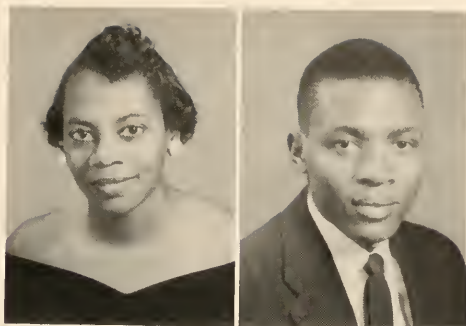

**DAVIS, ROSE M. WALKER**

2925 Von Dyke St., Detroit 14, Mich.

Social Science; History

**DUFF, THOMAS H.**

224 N. Chestnut St., Gastonia, N. C.

Economics



**DUPREE, CORETTA**

Route 1, Box 1, Ridgeway, Va.

Elementary Education

*"Look not mournful into the past; for it comes not back again. Wisely improve the present and go forth into the shadowy future not just today, but for tomorrow, because tomorrow is forever."*

S.C.A.; F.T.A.; Gremmateus of Alpha Kappa Alpha Sorority.

**EDDLEMAN, WILLIAM THOMAS**

Route 2, Box 64-A, Rockwell, N. C.



**ERWIN, GRACE ELOISE**

308 S. St., Belmont, N. C.

Elementary Education

*"All that I am and all that I can hope to be I owe to my dear mother."*

F.T.A.; German Club; Pan Hellenic Council; President, Zeta Phi Beta; University Choir; Off-Campus Women's Organization.

**FAISON, LILLIAM THERESA**

Route 1, Box 13, Wadesboro, N. C.

Sociology; Psychology

*"The heights by great men reached and kept were not attained by sudden flight, but they, while their companions slept, were toiling upward in the night."*

S.C.A.; Le Cercle Francais; University Choir; Sociological Society; Delta Sigma Theta Sorority.





**FOSTER, JOICE MARJORIE**

Route 2, Pendleton, S. C.

Elementary Education

*"Your reputation may be damaged by the opinion of others,  
but only you yourself can ruin your character."*

Ira Aldridge Dramatic Guild; French Club; Collegian Club;  
F.T.A.; S.C.A.

**FRONEBERGER, LEMUEL H.**

Route 1, Box 12, Gastonia, N. C.

*"Nothing beats a failure but a trial."*

Mole Course; F.T.A.; Dramatic Guild.



**GARNER, SHIRLEY DELORES**

226 Carter St., Reidsville, N. C.

Psychology; Sociology

Delta Sigma Theta Sorority.

**GOODING, NORA BELLE**

1720 Jennings St., Charlotte, N. C.

Elementary Education

*"There is a destiny that makes us brothers, none goes his  
way alone; all we sent into the lives of others comes back  
into our own."*

Senior Class; Dramatic Club; S.C.A.; F.T.A.

**GRIFFIN, THELMA GRACE**

P. O. Box 654, Millen, Ga.

Social Science

*"All that I am and all that I hope to be, I owe  
to my dear mother and father."*

Berry Hall Counselor; French Club; Ira Aldridge Dramatic  
Guild; S.C.A.; Collegian Club; Sociological Society; Duke Hall  
Counselor; Intramural Basketball.

**HAILEY, PAUL HASTLE**

330 S. Johnson St., Charlotte, N. C.

English; Religion

*"Keep your heart with all vigilance; for from it flow the  
streams of life."*

Religious Education Commission; Vice-President, NAACP.

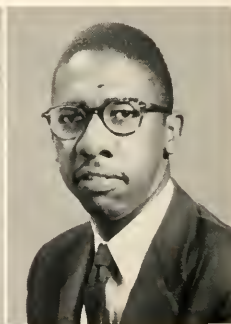

**HARRIS, ANNA BANKS**

217 Hall St., Reidsville, N. C.

**HILL, WALTER JAMES**

Route 2, Lawndale, N. C.





**HOUSTON, JAMES HENRY, III**  
327 Beatties Fd. Rd., Charlotte, N. C.

**Physical Education**

*"Above all, to think own self be true; thou cannot  
be false to any man."*

Varsity Football; Spanish Club; Intramural Basketball Champion.

**HUNTER, DAVID LEE**  
229 S. Fox St., Charlotte, N. C.  
**Mathematics**

**HUNTER, VERNON EDELL**  
514 East Fairview, Fitzgerald, Ga.  
**French; Psychology**

*"I am short a cheek-bone and an ear, but am able  
to whip a Hell yet!"*

NAACP; French Club; German Club; Spanish Club; F.T.A.;  
University Choir; Male Glee Club; Progressive Jazz Club;  
S.C.A.; Dramatic Club.

**JONES, MELISSA M.**  
P. O. Box 188, Warrenton, N. C.  
**Elementary Education**  
*"Live and let live."*

University Band; Lady in Waiting; Miss F.T.A.; Collegian  
Club; Intramural Basketball; Bull Staff; S.C.A.



**KING, ADOLPHUS**  
Route 1, Box 255, Grifton, N. C.  
**Elementary Education**

*"Read not to contradict and confute, nor to believe and take  
for granted, nor to find talk and discourse, but to weigh  
and consider."*

French Club; NAACP; F.T.A.

**LEDBETTER, MILDRED EVELYN MARIE**  
524 Ingle St., Charlotte, N. C.  
**Elementary Education**

*"The days that make us happy make us wise."*

Delta Sigma Theta Sorority; Alpha Kappa Mu Honor Society;  
F.T.A.; German Club; S.C.A.



**LINDSAY, JAMES H.**  
408 N. Alexander St., Charlotte, N. C.  
**Social Science**

*"Face the inevitable militantly."*

Sociological Society; Veteran's Club.

**LOGAN, BERNICE RUTH**  
2800 Country St., Portsmouth, Va.  
**Biology**

*"Tomorrow is always brighter than today."*

Aurora Club; Sigma Gamma Rho Sorority; German Club.





**McCREE, FRANKIE MAE**  
2119 Edison St., Charlotte, N. C.  
Elementary Education

*"The man with the worst cause makes the most noise."*  
Alpha Kappa Alpha Sorority; F.T.A.; S.C.A.; German Club.

**McDOWELL, JOAN BERNADINE**  
P. O. Box 132, Winnsboro, S. C.  
Social Science; Sociology

*"Knowledge is the light of the world, if you have knowledge, let others light their candles by it."*  
Ira Aldridge Dramatic Guild; Berry Hall Counselor; Collegion Club; Sociological Society; F.T.A.; S.C.A.; Cheerleader; Spanish Club.



**McGILL, SUSIE MAE**  
1529 Luther St., Charlotte, N. C.  
Elementary Education

F.T.A.; S.C.A.

**McKENZIE, EARTHA MAE**  
2546 Remus Rd., Charlotte, N. C.

**McNEILL, SANDRA VERDELL**  
403 W. Lewin St., Whitesville, N. C.  
Elementary Education

*"He who does not strive after something with eagerness finds everything burdensome and tedious."*  
Delta Sigma Theta Sorority; F.T.A.; Le Cercle Francais; Collegion Club; Lady in Waiting.

**MEDFORD, SANDRA ALLAYNE**  
407 Ruth St., Lancaster, S. C.  
Biology

**MIDDLETON, MARY FRANCES**  
Wadmolow Island, Charleston, S. C.  
Sociology; Religion

*"All that I am and hope to be I owe it to my mother."*  
President, Delta Sigma Theta Sorority.

**MOORE, EDDIE STANLEY**  
1125 30th St., Newport News, Va.  
Biology; General Science; Chemistry

*"Where there is much desire to learn, there of necessity will be much arguing, much writing, many opinions; for opinion in good men is but knowledge in the making."*  
German Club; Ira Aldridge Dramatic Guild; Alpha Phi Alpha Fraternity; Beta Kappa Chi Honor Society; G. E. Davis Science Society; Interim Council of State Student Legislature; Robert J. Brown Scholarship Award; U.N.C.F.; President of Student Body.





**MOORE, JOHN FREDERICK, JR.**  
159-44 Harlem River Drive, New York City 39, N. Y.  
French; Spanish

*"All that I am or hope to be I owe to my relatives, Mrs. Saxton, Mr. Cole, Bishop Navagh, Miss Venture and Jean."*  
A.C.A.; Alpha Phi Alpha; Le Cercle Francais; Intramural Basketball; Intramural Football; Cheering Squad; President of Sophomore Class; President of Junior Class; Bull Staff; Phi Kappa Alpha Honor Society.

**MOSES, PHILIP M.**  
Economics

**OLIVER, NORA MARIE**  
Box 192, Arlington, Ga.  
Elementary Education

*"If you cannot win, make the winner break the record."*  
Ira Aldridge Dramatic Guild; Spanish Club; Collegian Club; S.C.A.; F.T.A.; Lady in Waiting to Miss Johnson C. Smith; Miss Duke Hall.

**PAGE, LOUISE COSTELLA**  
103 Hickory St., Dillon, S. C.  
Mathematics; Psychology

*"Lives of great men all remind us we can make our lives sublime, and departing leave behind us footprints on the sand of time."*  
Alpha Kappa Alpha Sorority; F.T.A.; S.C.A.; Miss Ivy Leaf; Assistant Secretary, Senior Class.



**PARKER, ALICE LOUISE**  
Route 1, Box 135, Leland, N. C.  
Mathematics

*"All that I am or hope to be I owe it to my mother."*  
Alpha Kappa Alpha Sorority; Pan Hellenic Council; Cadet Tamiachus; S.C.A.; F.T.A.; NAACP; Le Cercle Francais; Ira Aldridge Dramatic Guild.

**PITTMAN, SAMMIE LEE**  
2108 Vanderbilt Rd., Charlotte, N. C.  
Social Science; Economics

*"Work will win when wishing won't."*  
German Club; Veterans Club; Basketball; Track Team; Editor in Chief of Bull Staff; F.T.A.; S.C.A.

**REYNOLDS, ANNIE LUCILLE**  
Ridgeway, Virginia  
Social Science; History; Sociology

*"Profiting by experience is using the knowledge you have gained through failures."*  
F.T.A.; S.C.A.; German Club; Social Science Club; Sociological Society.

**RICE, VERNIE MAE**  
1115 Oaklawn Ave., Charlotte, N. C.

*"Experience is the fool's best teacher; the wise do not need it."*

Social Service  
Dramatic Guild; Women of Campus Council.



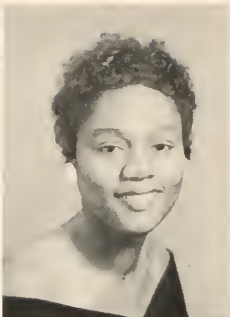

**ROBINSON, ARLENE JENNIFER**  
1236 N. 57th St., Philadelphia 31, Pennsylvania  
Elementary Education

*"Today is the day, but that does not mean you should forget the lessons learned yesterday, and not plan well for the coming of tomorrow."*  
University Choir; Alpha Kappa Alpha Sorority; German Club; F.T.A.; Bull Staff.

**ROBINSON, GWENDOLYN LOUISE**  
84 Numan St., Charleston, S. C.  
Elementary Education



**ROBINSON, HANDY, JR.**  
1436 Samuel St., Charlotte, N. C.  
Physical Education; Biology

*"If there is belief and trust in the self, there is faith in others; if there is faith in others, there is also God."*  
Omega Psi Phi Fraternity; Veterans Club; German Club.

**ROBINSON, JAMES**  
1200 Oaklawn Ave., Apt. 72, Charlotte, N. C.  
Economics; Social Science

*"Those who gave up seldom succeed."*  
Chairman NAACP; German Club; Social Science Club.

**ROBINSON, THELMA EVA**  
Route 3, Box 106A, Amelia C. H., Virginia  
Elementary Education

*"It is not just as we take it, this mystical world of ours; life's field will yield as we make it, a harvest of thorns or of flowers."*  
Miss Phi Beta Sigma; F.T.A.; Spanish Club; S.C.A.

**SELLERS, ELLA**  
P. O. Box 225, Chesterfield, S. C.  
Biology



**SIMPSON, DELCENIA BASKIN**  
623 S. McDowell St., Charlotte, N. C.

**SMITH, MILDRED**  
1805 Jennings St., Charlotte, N. C.



**STARKE, JAMES ARTHUR**  
300 E. Spruce St., Goldsboro, N. C.  
Social Science

*"History does not repeat itself; Historians do."*

University Choir; French Circle; Vice-President Sophomore and Junior Class; Alpha Phi Alpha Fraternity; Spanish Club; Sociological Society.

**STARR, JOE RODDEY**  
Kings Mountain, N. C.  
General Science; Psychology

*"I have but one lamp by which my feet are guided and that is the lamp of experience."*

University Choir; Ira Aldridge Dramatic Guild; F.T.A.

**TILLMAN, RUBY**  
406½ Clinton Ave., Lancaster, S. C.  
*"To thine own self be true."*

Usher; Cheerleader; Student Council.

**WALKER, JAMES CARSON**  
1715 Lloyd St., Charlotte, N. C.  
Social Science; Psychology

*"If there is belief and trust in the self, there is faith in others; if there is faith in others, there is peace in the mind; if there is peace in mind, there is also God."*

University Choir; Student Council; Sociological Society; J. A. Grimes Philharmonic Male Chorus; Ira Aldridge Dramatic Guild; Sphinx Club.

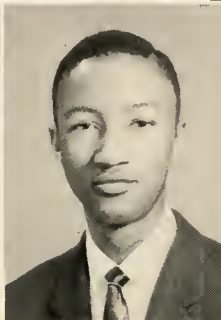

**WALKER, JOAN ELIZABETH**  
610 Adom St., Plymouth, N. C.

*"Listen to advice and accept instruction, that you may gain wisdom for future."*

University Choir; Band; F.T.A.; Delta Sigma Theta Sorority; German Club; Collegian Club; S.C.A.

**WALKER, MARILYN**  
Route 3, Box 54, Roxboro, N. C.  
French; English

*"Concentration, inspiration, and application dampened a little with perspiration, will help you reach your destination."*

Berry Hall Counselor; Secretary, French Club; Alpha Kappa Alpha Sorority; Epistoleus; Bull Staff; F.T.A.; S.C.A.; Attendant to Miss AKA; Attendant to May Queen.

**WARD, VASTIE**  
1205 6th Ave. West, Hendersonville, N. C.  
English; French

*"Perfectability lies in nobility of purpose, sensibility of duty, and works ability of ideas."*

Feature Writer University Student; Berry Hall Counselor; French Club; N.A.A.C.P.; Alpha Kappa Alpha Sorority; Ira Aldridge Dramatic Guild; Alpha Kappa Mu Honor Society; Phi Beta Kappa Honor Society.

**WELL, BESSIE WARLICK**  
638 1st St. S.W., Hickory, N. C.  
Elementary Education

*"All that I am or hope to be I owe to those who are dear to me, Mother, and Russell."*

F.T.A.; City Student Council; University Band.





**WILLIAMS, JEROME NATHANIEL**  
528 E. 2nd St., Charlotte, N. C.  
Moth



**WILLIAMSON, MARY LEE**  
Route 1, Box 5-D, Yoncyville, N. C.  
Music

*"Song is truth; and the expression of our life."*  
Miss University Choir; Alpha Kappa Alpha Sorority; Miss  
A.K.A.; Sec., Junior Class; M.E.N.C.

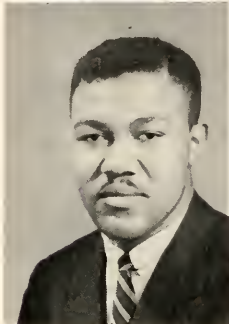

**WORTH, JAMES WARFON, JR.**  
Route 4, Box 447, Rockingham, N. C.  
Economics; Social Science

*"To conquer still; Peace bath her victories."*



**YANCEY, JAMES ANDREW**  
2509-A Statesville Ave., Charlotte, N. C.  
Psychology; Sociology

*"A drop of ink may make a million think."*  
German Club; Omega Psi Phi Fraternity.



**YOUNG, JOHN**





# *Classes*

# JUNIORS



Leslie Bellinger  
Robert Bligen  
Charlotte Boyd  
Josephine Brandon



Nannie Brewer  
Katie Blount  
Joseph Bugg  
Thomas Burns

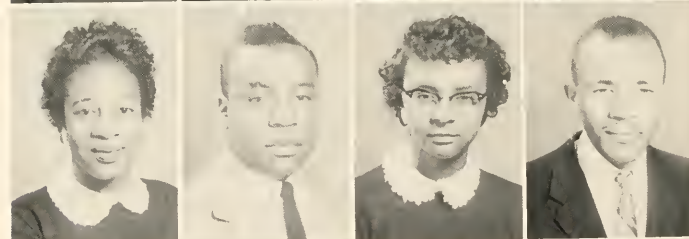

Barbara Carpenter  
Cornelius Campbell  
Irene Chick  
Thomas Clyburn



Charles Corey  
Myrtle Colston  
Elizabeth Cunningham  
Wendell Daniel



Jacquelyn Davis  
Norman Deas  
Kenneth Diamand  
James Edwards



# JUNIORS

Angelene Elliott  
Marshall Evans  
James Former  
Jatha Freeman

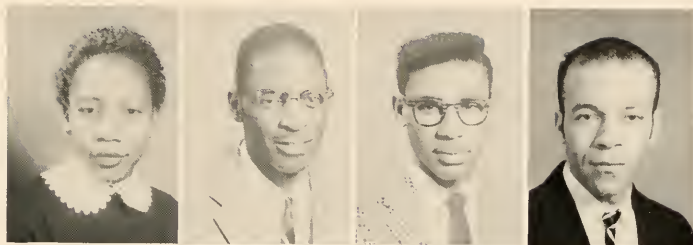

Charles Grimsley  
Robert Hamilton  
Theon Hardy  
Dorothy Heaton



Mory Hicks  
Sadie Hill  
Della Howze  
Christa Jackson



Corroll Jenkins  
Ruth Johnson  
Cerne Jones  
Charles Jones



Crawford Jones  
John Kelly  
Charles Knight  
Evelyn Lamb

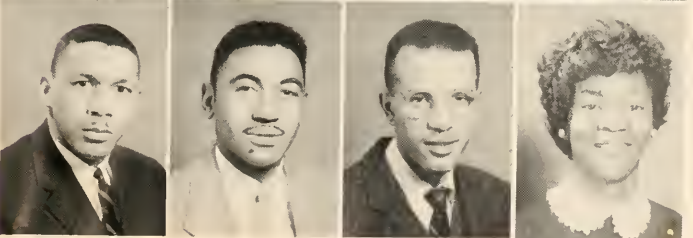

# JUNIORS



Doretha Leak  
Ernest Leach  
Andrew Lightsy  
Johnny Lunsford

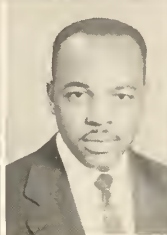

Eddie Martin  
Raymond McDougal  
Edd McDowell  
Doreath McEachin



Willie McKnight  
William McMillian  
Shirley Monroe  
Wade Mosely

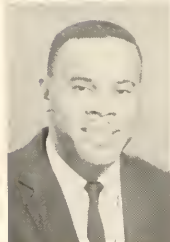

David Plummer  
Charles Porter  
Manley Reeves  
Carroll Redfern



Evelyn Renrick  
Vernell Royster  
Adebayo Samuel  
Christine Sloan

Alice Smith  
 Johnnie Smith  
 Clifford Tinsley  
 George Watkins



Iris Williams  
 Ray Williams  
 Sadie Williams  
 George Wilson

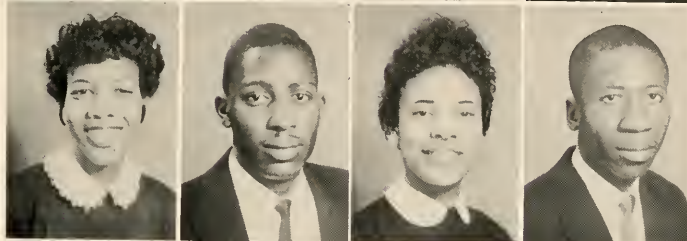

Robert Winstan  
 Robert Woods  
 Robert Wright  
 Kirby Wright

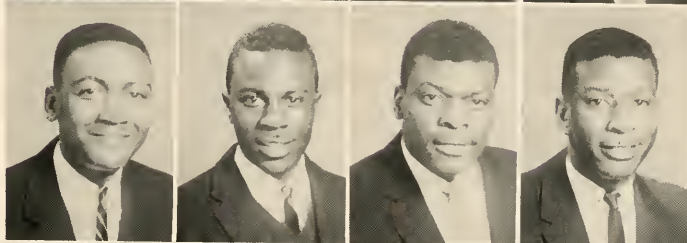

Louise Young  
 Sarah Young  
 G. Smith



# AUTOGRAPHS



# *Classes*



# SOPHOMORE CLASS

Lorraine Adams  
Roberta Adams  
Barbara Agnew  
Constance Alfred  
Bessie Babcock  
Jessie Babcock  
Yvonne Blacker



Hugene Blue  
Willie Boyd  
Bernice Brown  
Raymond Brown  
Joel Bryant  
Barbara Burton  
Bernice Cabbitt



John Carroway  
James Cooper  
Herman Counts  
John Crawford  
Buchanan Crenshaw  
Wilbert Davis  
Virginia Dowkins



Laura Dilworth  
Lillian Dixon  
Walter Dumas  
Audrey Fitzgerald  
Catherine Fleming  
Richard Fleming  
Rogerline Foster



Edith Frazier  
Ella Gorrett  
Theresa Garrison  
Ernestine Grier  
Walter Hooley  
Wilton Hooley  
Hubert Hamilton



Carol Hampton  
Geraldine Helden  
Juanita Helms  
Doris Henderson  
Gwendalyn Hill  
Salman Hallis  
William Holmes



Doris James  
Ruby Jenkins  
William E. Johnson  
William J. Johnson  
Jimmy Joseph  
Charles Kennedy  
Christopher King



Iane King  
Jeanne Kitchen  
Robert Langford



# SOPHOMORE CLASS



Irma Littlejohn  
Richard Maxwell  
Barbara McCall  
Delores McCoy  
Loretta McLean  
Jeanne Medford  
Odessa Meeks

Annie Mims  
Wilton Mitchell  
Jean Moore  
Lloyd Morris  
Nina Moyers  
Ernest Newson  
Myrna Patterson

Caro Perkins  
Sarah Peterson  
Annie Petty  
Aldins Phillips  
Downy Pointers  
Lysandra Price  
Betsy Prair

Nellie Purefay  
Neutrice Quick  
Saundra Rennick  
Turner Roberts  
Albert Richburg  
Osia Robinson  
James Royster

Carroll Saunders  
Moses Sharpe  
James Shell  
Isiah Simmons  
Joe Simmons  
Bernice Slaane  
Lafayette Spencer

Patricia Stroud  
Johnny Thompson  
Alice Tootley  
Ralph Turner  
Annie Wallace  
Margie Walker  
Muriel Walker

Morie Warren  
Doris Wigfall  
Harold Wilson  
Harold Winston  
Delores Young



FRESHMEN



# FRESHMAN CLASS

Elizabeth Ager  
Ruth Alexander  
Victoria Alexander  
James H. Allen  
James L. Allen  
Joseph Ancrum  
Helen Anderson  
Robert Atkins



Dorothy Bacon  
Jack Bailey  
Jerry Bellamy  
William Biggood  
Claude Blair  
Daniel Bligen  
Jacquelyn Brown  
Johnny Brown



Perty Brown, Jr.  
Rose Brown  
Dale Bryant  
Phyllis Burnette  
Donald Carson  
Lynell Carter  
Leon Chaplin  
Hezekiah Chisholm



Clyde Copes  
George Coulter  
Bennie Cranke  
Novella Crayton  
Bettye Cunningham  
Connell Cunningham  
Willie Mae Dalton  
Verona Davis



Burnit DeLoine  
Florence DeLoatch  
Alice DeVane  
Claude Diamond  
Beatrice Downs  
Lula Edwards  
Majorie Edwards  
Morgan Edwards



Charles Edgerton  
Verdell Forbes  
Barbara Ford  
Mary Foster  
Milton Garrett  
Frances Gary  
Sadie Givens  
Matthew Godette



Augustus Goudelock  
Benjamin Hallums  
Gene Harris  
Robert Hatchell  
Flossie Healer  
Amanda Hartso  
Arthur Herron  
Floyd Hill



James Hines  
Bernard Holley  
Louise Holiday  
Donald Hollis  
Betty Houchins  
Mary Howard  
Max Howell  
Cleopha Hymes



Aaron Isenhour  
Herbert Johnson  
Johnny Johnson  
Robert Johnson  
Maxine Jones  
Robert Jones  
David Jones  
Walter Jones



Shelton Joyner  
Morris Kea  
Doris King  
Argie Knox  
Robert Lloyd  
Johnny Love  
Daniel Lowry  
Bettye McCullough



# FRESHMAN CLASS



Donald McIntosh  
Grace McKnight  
John Maxwell  
Rosemary Mayfield  
Dalton Maynard  
Annie Merritt  
Lemonte Mitchell  
Howard Moore

Otto Moore  
Fletcher Morton  
Milton Myers  
Lenora Nixon  
Maxine Nixon  
Harry Obey  
Florine Oglesby  
Theodore Padgett

Mary Patterson  
Donald Payden  
Donald Palk  
Herbert Powe  
Leroy Preston  
Gladys Redman  
Barbara Roseboro  
Bernice Sawyer

Mary Scott  
Helen Slowe  
Clementine Smith  
Gloria Smith  
Joseph Smith  
Kay Smith  
William Spann  
Dorothy Steele

John Steele  
Betty Stone  
Edith Strickland  
Arthur Thomas  
John Thomas  
Willie Thompson  
Lillian Williams  
Twenty Worthy

Elvelyn Wilmore  
Clyde Williams  
Carrie Williams  
Thomas Wigfall  
Cora Whitt  
Mable Wholey  
John West  
Jacquelyn Webber

McKinley Washington  
Annie Wallace  
Annie Vernon  
William Vincent





Name	Age	Ht.	Wt.	Pos.	Class	High School	Home Town
Amos, Lee Page	20	6'	156	E.	Jr.	Mary Potter	Oxford, N. C.
Camp, Fab	22	5'9"	230	G.	Jr.	W. Charlotte	Charlotte, N. C.
Clopp, William	19	6'3"	175	E.	Fresh.	Waterburg	Waterburg, Conn.
Couthen, Samuel	19	5'10"	163	G.	Soph.	Corver	Winston-Salem, N. C.
Craig, Joe L.	21	5'11"	196	G.	Sr.	Stephens-Lee	Asheville, N. C.
Cunningham, Cornel	19	5'11"	165	G.	Fresh.	Central	Maiden, N. C.
Davis, Wilbert	20	6'2"	187	E.	Soph.	East Orange	East Orange, N. J.
Dowson, Sonny	20	6'1"	170	B.	Fresh.	Jones High	Orlando, Fla.
Diamond, Claude	18	5'9"	158	Q.B.	Fresh.	Newbold	Lincolnton, N. C.

# FOOT



Name	Age	Ht.	Wt.	Pos.	Class	High School	Home Town
Edgerton, Charles	18	5'10"	160	E.	Sr.	Jones	Orlando, Fla.
Ellis, Hazel E.	23	6'	160	G.	Sr.	Second Ward	Charlotte, N. C.
Freeman, Doniel	24	5'10"	170	T.	Fresh.	Second Ward	Charlotte, N. C.
Harris, George	22	6'	190	B.	Fresh.	Jones	Orlando, Fla.
Hill, Floyd	22	5'9"	160	B.	Fresh.	Queen Street	Beaufort, N. C.
Howard, Hazel	21	5'10"	165	B.	Sr.	Stephens-Lee	Asheville, N. C.
Hubbard, Henry	19	6'	165	C.	Fresh.	Dunbar	Lynchburg, Va.
Johnson, William J.	20	6'2"	175	T.	Soph.	Queen Street	Beaufort, N. C.
Jones, Crawford	21	5'8½"	160	B.	Jr.	Washington	Reidsville, N. C.

# BALL

Name	Age	Ht.	Wt.	Pos.	Class	High School	Home Town
Lowry, Daniel	18	6'	183	Q.B.	Fresh.	Jefferson	York, S. C.
Moynord, Dalton	18			B.	Fresh.	Jordan Sellars	Burlington, N. C.
McDougal, Raymond	24	5'8"	160	Q.B.	Jr.	Carver	Delray Beach, Fla.
McNeill, Charles	18	5'7"	156	B.	Fresh.	E. E. Smith	Fayetteville, N. C.
Mays, Shedrick	19	5'10"	200	T.	Fresh.	Second Ward	Charlotte, N. C.
Mitchell, Wilton	22	6'1"	195	E.	Soph.	Lincoln Height	N. Wilkesboro, N. C.
Nopper, James	20	6'2"	170	E.	Jr.	Albert Harris	Martinsville, Va.
Phillips, Raymond	19	6'3½"	190	B.	Fresh.	W. Charlotte	Charlotte, N. C.
Polk, Leroy	23	5'9"	154	B.	A. Fr.	Second Ward	Charlotte, N. C.

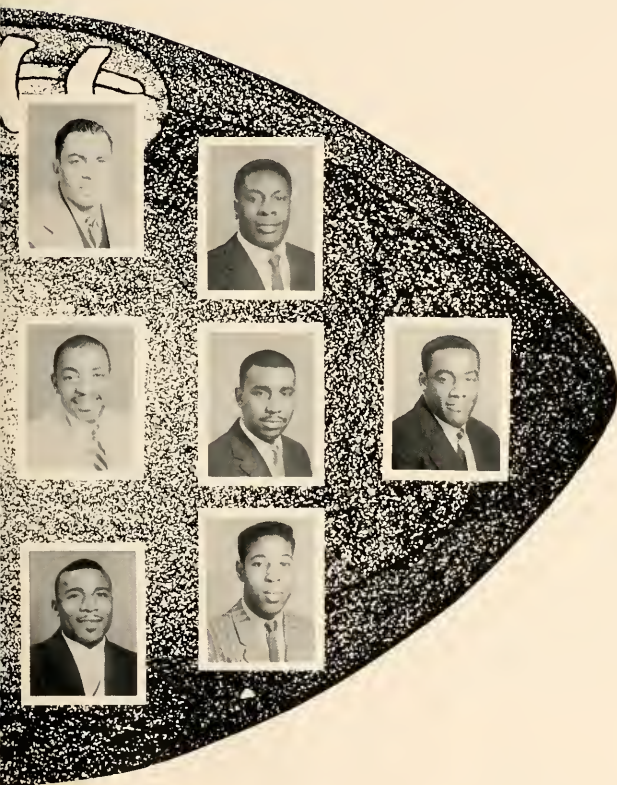

Name	Age	Ht.	Wt.	Pos.	Class	High School	Home Town
Powe, Herbert	18	6'1½"	186	T.	Fresh.	Mather Acad.	Camden, S. C.
Ranwick, Ray	18	5'8½"	155	Q.B.	Fresh.	Morningside	Statesville, N. C.
Sharp, Moses		5'10½"	199	E.	Soph.	W. Charlotte	Charlotte, N. C.
Slade, Arthur	25	5'8"	154	B.	Sr.	Langston	Danville, Va.
Staton, James C.	24	6'	200	C.	Fresh.	W. Charlotte	Charlotte, N. C.
Steele, John	18	5'11"	166	T.	Fresh.	Reid	Belmont, N. C.
Tolbert, Billy	19	5'10"	160	G.	Fresh.	Central	Newton, N. C.
Thomas, Arthur	18	5'9½"	155	B.	Fresh.	E. E. Smith	Fayetteville, N. C.
Towe, Edison	28	5'10"	182	B.	Sr.	Plymouth	Plymouth, N. C.
Watkins, George	21	5'8"	164	G.	Jr.	Albert Harris	Martinsville, Va.



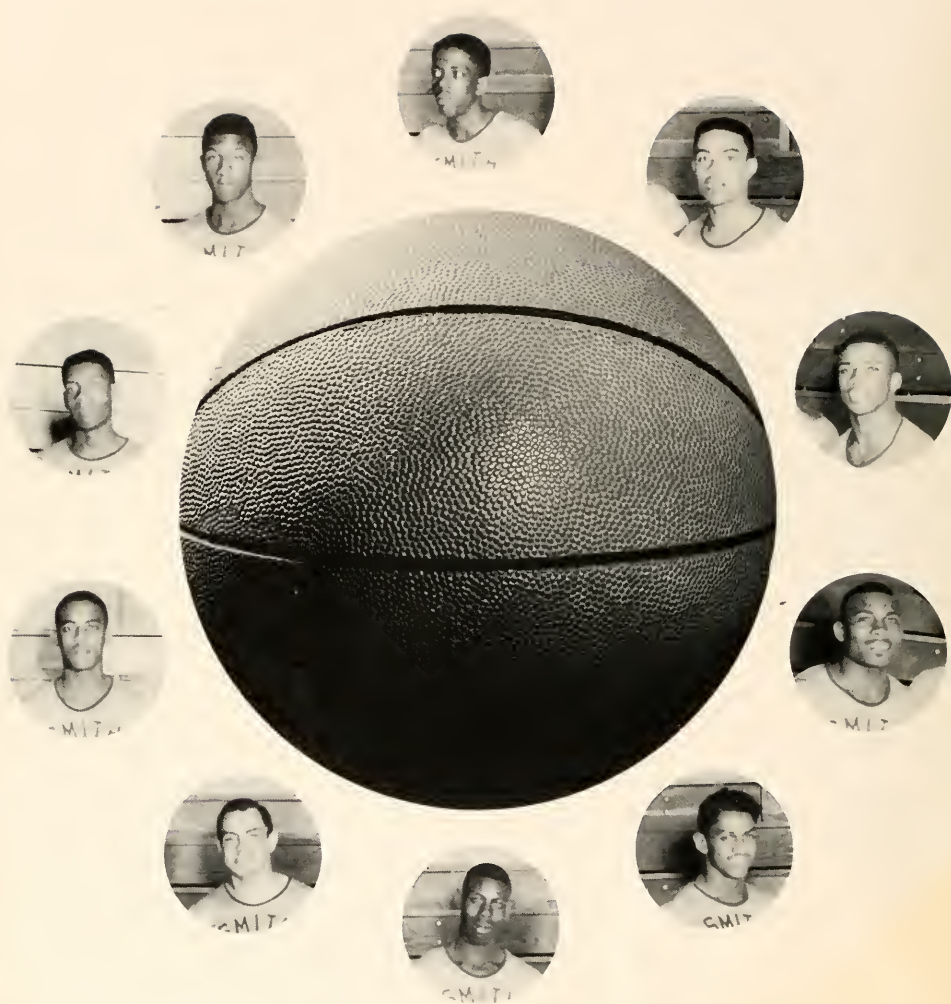

# THE GOLDEN BULLS



First Row: George Robinson, Kenneth Diamond, Alvin Jackson, Harry Womack, Bill Smith, Edward Dorody.

Second Row: Raymond McDougol, Wilton Mitchell, Willie Boyd, Robert Johnson.



# CHEERLEADERS



Barbara McCall  
 Lucille Shade  
 Patricia Stroud  
 Mildred Horton  
 Shirley Garner

(Mascot) Parker

Delores Younge  
 Myrtle Colston  
 Hreman Counts  
 Casey Delaney



## *Activities*

# THE BULL



**Sammie L. Pittman**  
Editor-in-Chief



**Gene Smith**



**James Starke**  
Business Manager

# STAFF

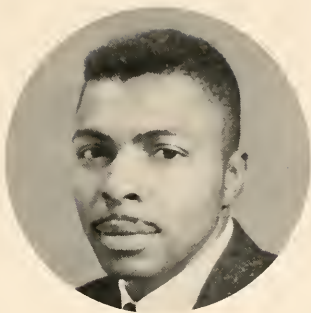

**Samuel Allen**  
Associate Editor



**Sandra Medford**

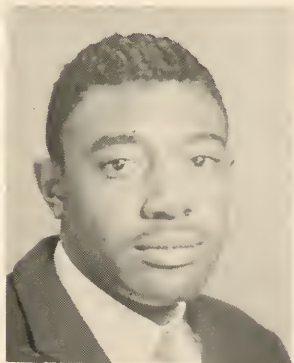

**Morris Kea**



**Otto Moore**

MISS JOHNSON C. SMITH



SANDRA MEDFORD



*Homecoming Queen and Attendants*



**SANDRA MEDFORD**

Fitzgerald, Young, Frazier, Blue, Young, McNeil

## *Campus Queens*



**GWENDOLYN WALKER**



**YVONNE BLOCKER**



**MURIEL WALKER**

*Coronation Exercise*



**SANDRA MEDFORD**

# STUDENT COUNCIL



President—Eddie S. Moore

Vice—Ophelia Delaine

Secretary—Ruby Tilman

## MEMBERS AND REPRESENTATIVES

Angeline Elliot, Harold Winston, Joseph Bugg, Annie Mims,  
William McMillian, Ladda Cook, James Walker.

Not Shown Carroll Jenkins.

# FOUNDER'S DAY SERVICES



Dr. and Mrs. Benjamin C. Roberson  
Mrs. Hardy Liston, Dr. Seabrook, Acting President

Dr. Benjamin C. Roberson was the Founder's day speaker at the University on April 7, 1957. The program was dedicated to the memory of the late President Hardy Liston.

Dr. Roberson was a classmate of Dr. Liston, having graduated from the University in 1911. As a student he was a star athlete in baseball, football and tennis. He was Chaplain of the old Fifteenth New York Regiment which became the famous 369th Regiment of World War I. He has served as pastor of Evans Metropolitan A. M. E. Zion Church, Fayetteville, North Carolina. He also served as pastor in Paterson, New Jersey, before accepting his

present assignment as pastor of Mother Zion A. M. E. in New York City.

Since Dr. Liston died in office, Dr. J. W. Seabrook, acting president said: "It seems fitting that instead of the festivities which would be appropriate for the 90th Anniversary of the founding of the University, the Founders Day this year should be a memorial to the late Dr. Liston who did so much for the university in the last nine years"

The Memorial Services were held at 4:00 o'clock p.m., Sunday, April 7, 1957, at the University Church.



## Faculty and Staff at Leisure

### Who Are These Boys



### "Tea Time"



# LE CERCLE FRANCAIS



## OFFICERS

Amos Dinkins, President; Robert Winston, Vice President; Marolyn Walker, Secretary



## WOMEN COUNCIL

### DUKE HALL

Thelma Griffin  
Saundra McNeill  
Velvie Burns  
Muriel Walker  
Mary Hicks

### BERRY HALL

Edith Strickland  
Oris Deloatch  
Alice Warren  
Beatrice Dowens  
Irma Littlejohn



### CITY COUNCIL

Rebecca Russell  
Vernie Rice  
Lois Givens  
Betty Cunningham  
Bessie Williams



FUTURE TEACHERS OF AMERICA

MUSIC EDUCATORS NATIONAL CONFERENCE





# DEUTSCH CLUB



## OFFIZIEREN

Charles Corey, Prasident; Willie Boyd, Vize Prasident;  
Jean Medford, Sekretar; William Spann, Schtzmeister.

## MITGLIED-SCHAFT

James H. Allen, Deborah Anderson, Jack Bailey, Claude Blair, Daniel Bligen, Jacquelyn Brown, Donald Carson, Seldon Chills, William Clapps, Clyde Copes, Ellen Dixon, Rosa Evans, Barbara Ford, Matthew Godette, Benjamin Hallums, George Harris, James Hives, Donald Hollis, Mary Howard, Max Howell, S. S. Howell, Marjorie James, Shelton Joyner, James Moore, Wade Mosley, Theodore Padgett, Margie Powers, Betty Pryor, Barbara Roseboro, Kay Smith, Angela Taylor, William Vincent, Dorothy Allen, James L. Allen, Lawrence Bottoms, Charles Corey, Novella Crayton, John Cureton, Carlisle Curry, Alice Devane, Amos Dinkins, Mary Foster, Milton Garrett, Lois Givens, Floyd Hill, Amanda Holliday, Morris Kea, Charles McNeil, Barbara Montgomery, Otto Moore, LeRoy Polk, Ida Richmond, Clementine Smith, William Smith, William Spann, Arthur Thomas, Willie Mae Thompson, Nancy Warren, Thomas Washington, Tweety Worthy, Roberto Adams, Willie Boyd, Ocania Chalk, Ladda Cook, Laura Dilworth, Ronald Dockery, Walter Dumas, Grace Erwin, Audrey Fitzgerald, Jatha Freeman, James Jackson, William Johnson, Ione King, Richard Maxwell, Ernest Newson, Aldin Philips, Moses Sharpe, Christine Sloan, Bernice Sloan, Johnnie Smith, Patricia Stroud, Joseph Walker, W. T. Holmes, Jean Medford.

# UNIVERSITY BAND



**DANIEL E. OWENS**, Director

## M E M B E R S

Richard Maxwell  
Morgan Edwards  
Ernest Newson  
Aaron Isenhower  
Charles Jones  
Ernest Leach  
Edward McDowell  
Jean Medford

Robert Winston  
Morris Donald  
James Farmer  
William Newton  
Joseph Ancium  
William Tensley  
Donald McIntosh  
Dorothy Heaton

Melessa Jones  
Milton Garret  
Roy Williams  
William Price  
Robert Lloyd  
Bessie Wells  
Andrew Lightsey

# UNIVERSITY CHOIR



Ella Sellers, Barbara Rosobore, Shirley Monroe, Orleane Robinson, Juanita Hellams, Murie Walker, Evelyn Renwich, Phyllis Burnette, Eleania Chick, Sarah Young, Louise Holliday, Mary Williamson, Teresa Garrison, Harold Wilson, Ione King, Theon Hardy, Charlotte Boyd, Delores McCoy, Barbara Ford, Irene Chick, Bessie Babcock, Rogerline Foster, Victoria Alexander, Christa Jackson, Annie Wallace, Annie Mims, Odessa Meeks, John Thomas, William Cooper, Roland Hagen, Lunell Carter, Robery Bligen, LeMonte Mitchell, William Claude Blair, McKinley Washington, Joe Starr, George Wilson, Isaiah Simmons, James Starke, Theodore Padgett, James Royster, Lemuel Froneberger, Charles Brevard.

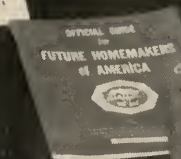
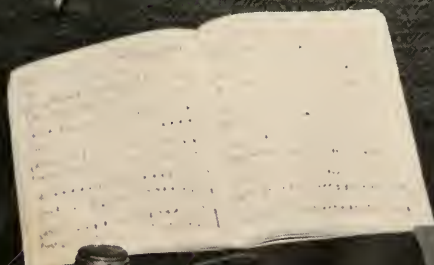

*Organizations*





## DELTA SIGMA THETA

The founders of the Delta Sigma Theta Sorority visualized in 1913 at Howard University, an organization whose aim would be something more serious than social activity. They longed to see developed a union of college women based on certain cardinal principals and pledged to uphold lofty ideals. College women of like potentialities and dedicated to the same ideas and purposes.

**MEMBERS:** Jean Blue, Nannie Brewer, Anna Banks Harris, Myrtle Colston, Barbara Carson, Elizabeth Cunningham, Jacquelyn Davis, Ernestine Davis, Lillian Dixon, Teresa Garrison, Nora Goding, Shirley Garner, Theressa Faison, Carol Hampton, Mildred Ledbetter, Sandra Medford, Sandra McNeil, Mary Hilton, Sandra Renwick, Patricia Stroud, Christine Sloan, Iris Williams, Joan Walker.

# OMEGA PSI PHI FRATERNITY



## OFFICERS

Joseph Bugg, Basileus; Ladda Cook, Vice Basileus; Archie Douglas, Keeper of Records and Seals; James Napper, Keeper of Finance; Isaac Alexander, Keeper of Peace; Marshall Evans, Chaplain.

## MEMBERS

Charles Kennedy, Earnest Leach, Charles Corey, Handy Robinson, Buchanan Crenshaw, James Yancey, Harold Winston, Wilton Mitchell, Roy Williams, Andrew Allen, William McMillan, James Satterwhite.

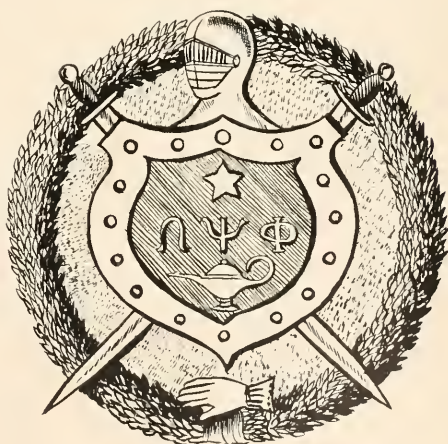

# KAPPA ALPHA PSI. FRATERNITY



William Johnson  
Lonnie Wilmore  
John Crawford

Jessie Arnette

Thomas Duff  
Jatha Freeman  
Clifford Tinsley

# ALPHA KAPPA ALPHA SORORITY



Delares McCay  
Alice Barber  
Alice Parker  
Helen Lassiter  
Thean Hardy  
Arlene Robinson

Louise Page  
Marilyn Walker  
Yvonne Blocker  
Vasti Ward  
Katie Barksdale  
Mary Williamson

Louise Young  
Muriel Walker  
Charlotte Boyd  
Bethel Smith  
Coretta Dupree



# ZETA PHI BETA SORORITY



Irma Littlejohn, Grace Erwin, Velma King

## ZΦB

## ACHORAIN CLUB

Alice Toatley  
Almetto Alexander



# IVY LEAF CLUB



Nellie Purefoy  
Shirley Randall  
Mimmie Page  
Margaret Diggs

Harolde Wilson  
Burnice Brown  
Lucille Joyner  
Ann Austin

## *Autographs*

# MISS M.E.N.C.E.



SARAH YOUNG  
AND ATTENDANTS

## DEAN OF WOMEN



## DEAN DAVIS



What happened here? Say, Dean, may we ask? Who is this?





**BERRY HALL**



**THE UNIVERSITY  
CHURCH**



**CARTER HALL**



**SMITH HALL**

# SIGMA GAMMA RHO SORORITY



Catherine Fleming  
Bernice Logan  
Doretha McEachin  
Angelene Elliott

Irene Chick  
Christa Jackson  
Evelyn Lamb

## PAN HELLENIC COUNCIL



Louise Youngne  
Irene Chick  
Alice Parker  
Angelena Elliott

Velmo King  
James Napper  
John Moore  
Grace Irvin

Andrew Allen  
Jacquelyn Davis  
Irma Littlejohn  
Robery Woods

Detharsta Hamilton  
James Royster  
Lonnie Wilmore  
Shirley Garner

*Miss N. A. A. C. P.*



**BETTY CUNNINGHAM**









