



# *The Bull*

1960





Digitized by the Internet Archive  
in 2010 with funding from  
University of North Carolina at Chapel Hill

<http://www.archive.org/details/goldenbull1960john>





The tall green trees look up in thankfulness;  
Below, the verdant grounds a farewell say  
To our feet leaving now the sacred way  
Which led to beauty, love and holiness.  
Tower and halls are sad by emptiness  
And the class' careless laughter ends today  
In those walls which teach young men newer lay  
To the glory of God and his greatness.  
Alma Mater Be with us when we part  
From you who for four years, cored, nourished  
And increased our powers our gifts our art.  
Bid courage gush like springs elevated  
In times of fears, coming from your dear heart  
Like "the over-soul", keeping us protected.

By Gershon B. Fiawoo



*This Is The 1960*



# *Bull*



Published by the  
Student of  
JOHNSON C. SMITH UNIVERSITY  
Charlotte, North Carolina



Students display craftsmanship in art and craft class.

Oratory skill is an important part of speech.



Students make maximum use of the library.





Basketball captain George Johnson receives trophy from Z. S. Hargrove, Jr., local chairman of alumni chapter



Milton Myers demonstrates ability in physics lab.



Gym class is important part of school curriculum

## IN THE FORMAL



Senior Roland Hogan meets baritone William Worfield after concert.

May Queen, Shirley Williams chats with escort Wilson Counts after ceremony.



The coronation of Miss Johnson C Smith University.

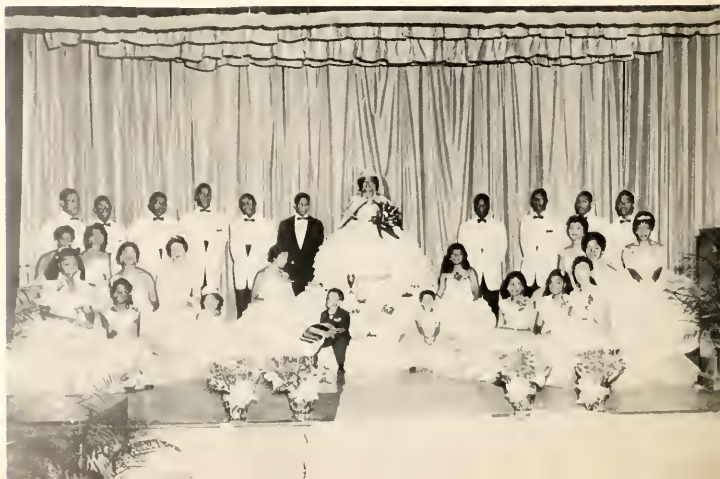

Students in the canteen.



Students on Sunday School picnic.



Students in Duke Hall.

IN THE INFORMAL

# IN THE ROUTINE



Lunch hour in the University cafeteria.



Dean Grimes prophesies the victory of the football team.



University postman at work.



Cheerleaders at pep rally





University language lab.



Student assistant in language lab.



Conducting a chemistry experiment.



Students use library facilities.

IN THE ACADEMIC

# Foreword

Your school year has been successful, for you possess "Smith Spirit". Brick and Mortar, glass and wood, even furniture and shrubbery do not make a school until the building comes alive with you, your friends, your teachers, and that intangible thing we call "Smith Spirit".

One year of your life is recorded throughout the 1960 Bull. In the classroom "Smith Spirit" stimulated you to acquire knowledge—to seek truth; on the athletic field you achieved physical fitness, and in your heart was bred an insuperable desire to fight, not for personal honors, but for your school. Through participation in clubs and organizations, you developed leadership and a co-operative spirit, and in your contest with students and teachers you learned the value of friendship, loyalty, and understanding.

It is hoped that this has been a momentous year in your life, and that by putting forth your best effort here, you have been rewarded by intensifying within you all the priceless qualities which build character and that traditional "Smith Spirit".



# ....Table Of Contents

## **FACULTY**

Administration



## **SCHOLASTICS**

Classes

Senior Class Activities

Graduation



## **ORGANIZATIONS**

Student Government

Clubs



## **ACTIVITIES**

Homecoming

Student Presentations



## **ATHLETICS**



## DEDICATION



Mr. Boyd D. Gatherright

To Mr. Boyd D. Gatherright, one whose devotion and deep sincerity has been exemplified by his services as friend and teacher — we offer our affection and heartfelt gratitude. His understanding, patience, and humbleness have been a source of inspiration to the entire student body. "Mr. G" with his willingness to serve others, has influenced all who have come in contact with him. With pride and appreciation we dedicate the 1960 Bull to Mr. Boyd D. Gatherright

Mr. Gatherright advises students in mathematics.







## IN MEMORIAM

**DR. JOHN MONTGOMERY GASTON**

September 12, 1868 - March 20, 1960

General Secretary-Treasurer of the  
Board of Trustees of  
Johnson C. Smith University

## IN MEMORIAM



**Dr. Hermon Sylvester Davis, Sr.**  
**1895-1959**  
Inventory Officer



**Mr. Byrd Dewey Crudup**  
**1925-1960**  
Associate Professor and Head of  
Department of Physical Education



**Mr. Charles Sumner Blue, Jr.**  
**1925-1959**  
Assistant in Office of  
Public Relations

**Miss Barbara Simulton**  
**1934-1959**  
Senior, Class of 1960

# *Administration*



## THE PRESIDENT'S MESSAGE

In this complex world of air transport and guided missiles Johnson C. Smith continues to be a place, an atmosphere and a tradition in Christian Higher Education. We want it to remain a place where the freedom to teach and the freedom to learn are carefully maintained; where we become skilled in the organization and understanding of the complex relations between man in a modern society.

Our institution's tradition is in its product which through the years has consisted of men and women of solid attainments, living lives of usefulness, measuring up to their responsibilities and contributing to the betterment of their communities. Thus we have a rich Christian heritage, a solid concern for education and a warm devotion to our fellow-man.

R. P. Perry  
President





**Theophilus McKinney**  
Dean of the College of Liberal Arts

**Moses S. Belton**  
Director of Public Relations





J. Author Twitty

# REGISTRAR'S OFFICE



Miss Shirley Powell



Mrs. Mary H. Platt



Furness J. Armstead

## BUSINESS OFFICE





**Mrs. Johnson**  
Secretary to Dean McKinney

**Mrs. Stewart**  
Secretary to Director of Public Relations

**Mrs. Harrison**  
Secretary to the President





*Faculty*



Mrs. A. Z. Adom  
French



Mr. V. D. Adom  
French



Mrs. E. M. Boylor  
Speech



## BIOLOGY LAB



Mrs. W. E. Bluford  
Secretary of Community Services



Mr. W. E. Bluford  
Director of Community Services



Mr. Leotis Belk  
German



Dr. U. S. Brooks  
Chemistry



Mrs. M. K. Byuorm  
Psychology



Mr. S. W. Byuarm  
Sociology

## SOCIOLOGY CLASS

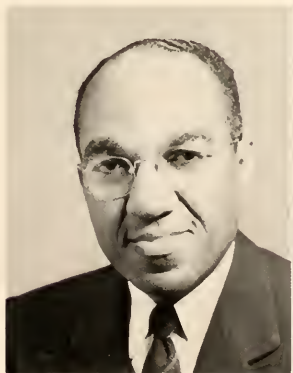

Dr. Winston Colman  
Philosophy



Mrs. G. B. Corey  
Librarian



Dr. Jack Brayboy  
Physical Education



Mrs. B. L. Bowser  
Dormitory Directoress



Rev. H. L. Counts  
Theology



Mr. Mock Davidson  
Economics



## PHYSIC LAB



Mr. Loyd Davis  
Education



Mrs. Minnie Davis  
Dormitory Directoress



Mrs. O. H. Davis  
Dean of Women



**Mr. F. T. Drakeford**  
Physics



**Mrs. O. B. Dixon**  
Physical Education



**Mr. Joe Gaston**  
Asst. Dean of Men



**Mr. Robert Gore**  
Public Relations



**Miss E. T. Grady**  
Music



**Dr. Thomas Ferguson**  
Biology





Mr. Thedus Gunn  
Head of Library



Rev. C. A. Hood  
School of Theology



Mrs. Iane Jones  
English



Mr. J. R. Law  
Psychology



Dr. Stephen Klepka  
History



Mr. C. W. Kemp  
Music



Mrs. Yetts Neal  
Chemistry



Mr. H. W. Norris  
Economics



Mrs. Herretto Norris  
Elementary Education



Mr. D. O. Owens  
Music



Mrs. I. M. Parker  
English



Dr. Alfred Pouinore  
Music



**Mrs. Reed**  
Theology



**Dr. A. O. Steele**  
Theology



**Dr. G. Slosser**  
Guest Professor of Theology



**Mrs. G. Slosser**  
History



**Dr. Edwin Thompkins**  
Theology



**Mrs. Loney O. B. Word**  
Dormitory Directress



**Mrs. V. A. Washington**  
Biology

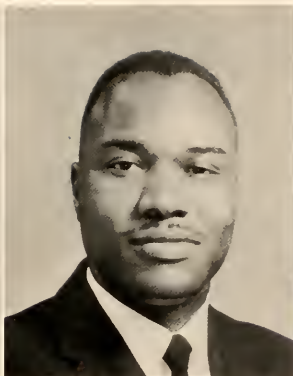

**Raymond Worsley**  
Theology



**Mrs. E. E. Woodard**  
English

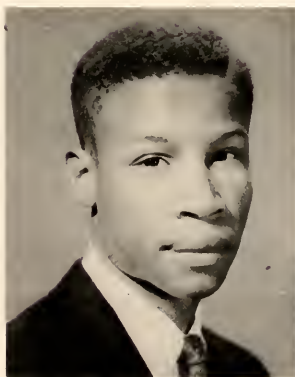

**Hampton Wright**  
Mathematics



**Dr. Rudolph Wyche**  
Physician



**Herman Counts Jr.**  
Director of Inventory



**Nurse McKee**  
Nurse Office



**Mrs. Malane**  
Manager of Book Store & Veterans



**Mr. Walkins**  
Director of Maintenance

**Mrs. Spence**  
Manager of Campus Grill





*Presenting...*



Ortygio Moe Allen



Deboro Anderson

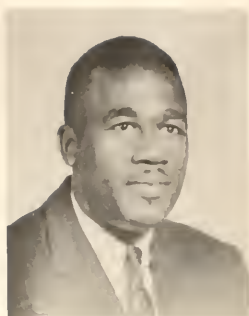

James H. Allen

## SENIORS OF 1960

Claude Blair



Dorothy Bacon



Jeathe Dowkins





William Bidgood



Jack Bailey



Rose M. Brown

## SENIORS OF 1960

Jacquelyn Brown



Dorothy Broomfield



Rebecca Boyd

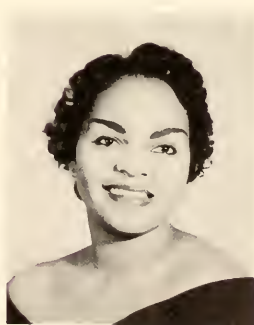



Dale Bryant



Phyllis Burnette



Clyde Carter

## SENIORS OF 1960

Azalee Chaplin



James Chishalm



George Coulter





Betty Cunningham



Mabel Cunningham

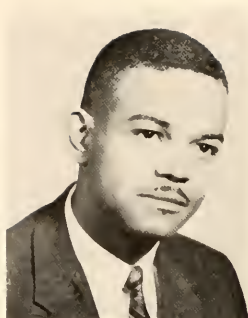

John P. Cureton

## SENIORS OF 1960

John Crawford

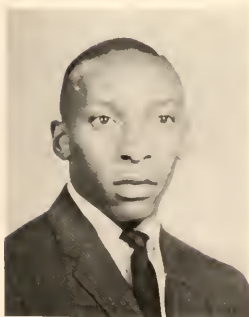

Willa Mae Dalton



Navella Crayton







Vreona Davis



Ruby Davis



Arthur Davis

## SENIORS OF 1960

Haywood Davenport



Brumitt Deloie



Floreine Deloatch





C. Morgan Edwards



Edward Dowdy



Verdell Forbes

## SENIORS OF 1960

Barbara Ford



Mary Ellen Foster



Charles Gillespie

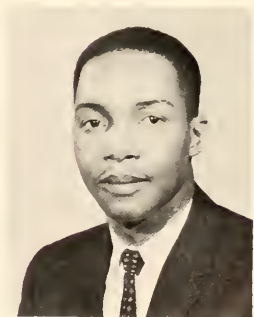



Augustus Goudelack



Roland Hagan



Amanda Hartsa

## SENIORS OF 1960

Robert Hatchel



Edna Hall



James Hines





Donald Hollis



Bernard Holley



Betty Houchins

## SENIORS OF 1960

S. S. Howell



Robert Johnson



Shelton Joyner





Argie Mae Knox



Doris R. King



Daniel Lowry

## SENIORS OF 1960

Ruth Mann



Phillip Day Matthews



Betty McCullough







Donald McIntoch



Charles McNeil



Percy McRae

## SENIORS OF 1960

Lillie Means



LoMonte Mitchell



Milton Myers





Theodore Padgett



Donald Padden



Donald Polk

## SENIORS OF 1960

Herbert Powe

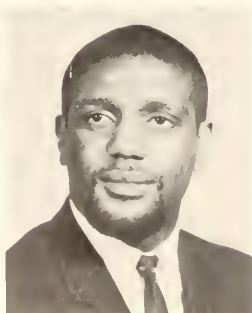

Beatrice Redfern



Gladys Redmand





Gloris Smith



William Smith  
(President of Class)



Edith Spann

## SENIORS OF 1960

Walter Spaulding



Dorothy Steele



John Steele





Lorenzo Steele



Betty Stone



Edith Strickland

## SENIORS OF 1960

Constance Talford



Angela Taylor



Author Thomas





Willie Mae Thompson



John Thomas



Annie Wallace

## SENIORS OF 1960

McKinley Washington

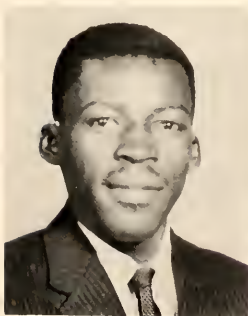

John West



Laura White







Coro Whitt

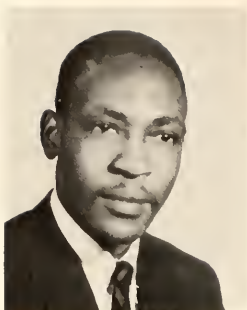

Thomas Wigfall



Doris Wilson

## SENIORS OF 1960

Clyde Williams



Tweety Worthy



Delores Young





Arlease Abraham  
Edward Adedeji  
Hanna Allen



## JUNIORS

Cark Allen  
Betty Andrews  
Robert Atkins  
Gwendalyn Borders



Vera Boyce  
William Bralton  
Charles Brown





Maxine Carter  
Patricia Chambers  
Earnest Davis  
Ernell Deloatch



Claude Diamand  
Joel Duncan  
Maxine Dunn



Gwendalyn Dusenbury  
Garnel Dye  
James S. Dysan  
Nancy Evans

Rose Evans  
Talmadge Fair  
Gershon Fiawoo



## JUNIORS

Hattie Frazier  
Sally Graham  
William Greene  
Nareton Gibson



Lawerence Gilliam  
Lucille Goines  
Wayne Hampton







Albert Heath  
Lena Helton  
Jeter Hines  
Rose Hickman



Cynthia Hodges  
Grace Hoey  
Yvonne Halt



Grady L. Howie  
Annie Hubbard  
Gwendolyn Hudson  
Rossetta Jaudon

Katie Johnson  
 Morion Johnson  
 Robert L. Johnson



## JUNIORS

Charles Jones  
 David Jones  
 Jacquelyn Jones  
 Benjamin Jones



Velmo King  
 Anno R. Lyons  
 John Maxwell



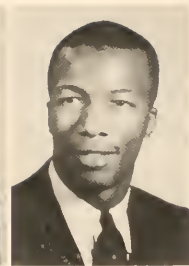

Dorothe McClure  
Janet McKay  
Dorothy Mansel  
Robert Moore



Harold Morgan  
Carolyn Morrison  
Maxine Nixan



Richard O'Pharrow  
Bobby Outlaw  
Mary Pettis  
Cynthia Plair

Barbara Pratt  
 Margie Roddie  
 Barbara Rosebaro



## JUNIORS

Walter Royal  
 Willie Sharp Jr.  
 Lizzie Simmons  
 Norris Smith



Geraldine Spaulding  
 Leon Spaulding  
 Bobby Stevenson





Beverley Stewart  
Lyla Strait  
Bruce Strong  
Eva Torrence



Naomi L. Tyers  
Anna Vernon  
Klara Vinson



Lorraine Walker  
Harold Washington  
Melbourne Weir  
Russell Young



Joan Adams  
Joseph Adams  
Lyda Aikens  
Charles Alexander



Charles Alexander  
William Alexander  
Maxie Bailey  
Frankie Barnes

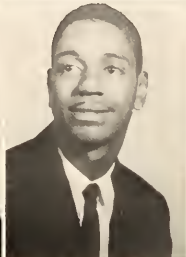

## SOPHOMORES

Andrew Barrett  
Tracy Barrett  
Dorothy Boskins

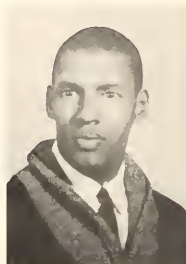

Julius Bell  
Robert Blair  
Faye Bedford





Joseph Barnes  
Francis Blake  
Brenda Booker



Alberta Brown  
Kaye Brown  
Euranda Bryan

## SOPHOMORES



Gwendolyn Bryant  
Doreatha Burns  
Eva Burrows  
Charles Butler



Marvin Bynum  
Gladys Cassell  
Mary Cauthen  
Mattie Cauthen

John Chombers  
Thomas Chiles  
Sherman Childers  
Bruce Colson

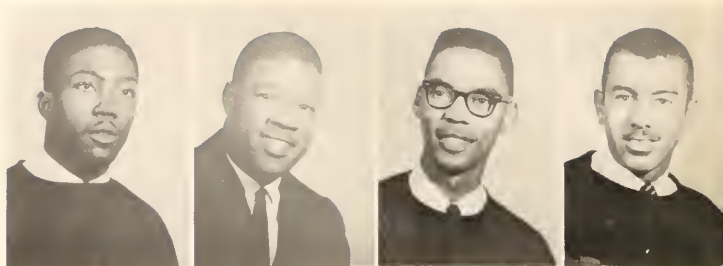

Wilson Counts  
Timothy Crawford  
Thelma Crosby  
Jessie Dillard



## SOPHOMORES

George Dorman  
Theodore Drain  
Vernell Drayton



Lenwood Edwards  
John Faxio  
Eleanor Felder





Ronald Gibson  
Joan Garrison  
Barbora Funderburk



Alta Fuller  
James Frieson  
Herbert Friday

## SOPHOMORES



Betty Foust  
Johnny Foster  
Alleyne Fortune  
Calvin Forner

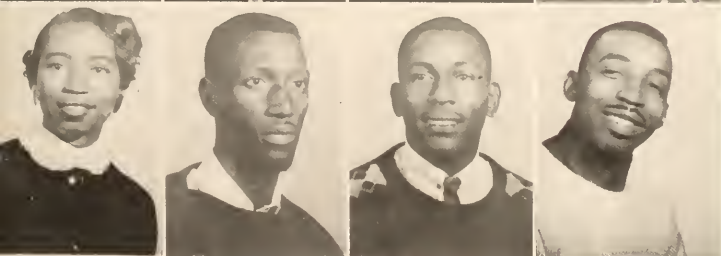

Gussie Floyd  
Arthur Flournoy  
Joseph Fleming  
Jimmie Gist

Ernest Glenn  
Lauvenia Glenn  
Marvin Glover  
George Goodman



George Goodman  
Arthur Graves  
Alethia Greene  
Jean Hemby

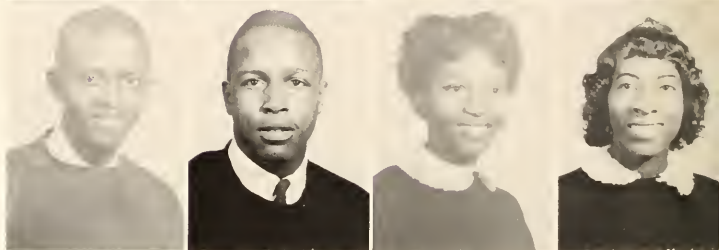

## SOPHOMORES

Cornell Hampton  
Judith Hawthorne  
Desora Harris



Geraldine Hankins  
Carolino Hampton  
James Hester

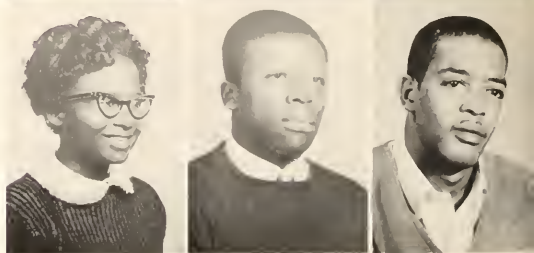





Joseph Higdon  
Lillie Irby  
Irene Jackson



Bernard Jamison  
Thomas Jenkins  
Georgia Johnson

## SOPHOMORES

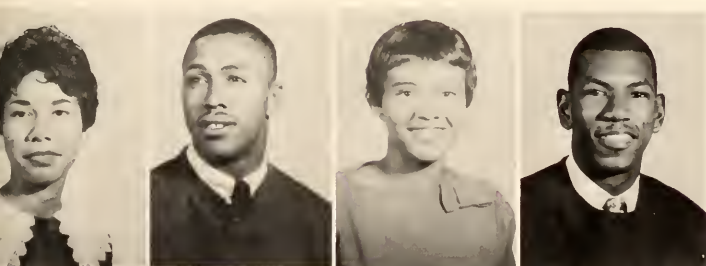

Sallie Johnson  
Theodore Johnson  
Jonnie Jones  
Luther Jones

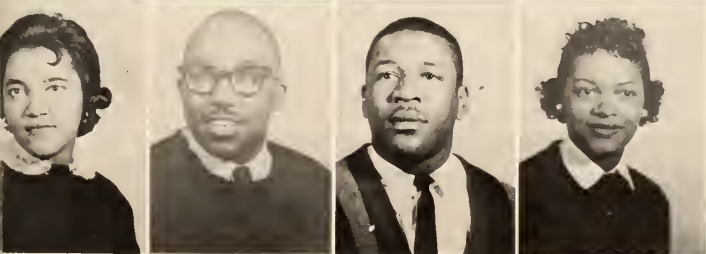

Irene Joyner  
William Johnson  
William Joyner  
Edna Kirkland

Ronald Laney  
Walter Largent  
James Lawrence  
Virginia Lee

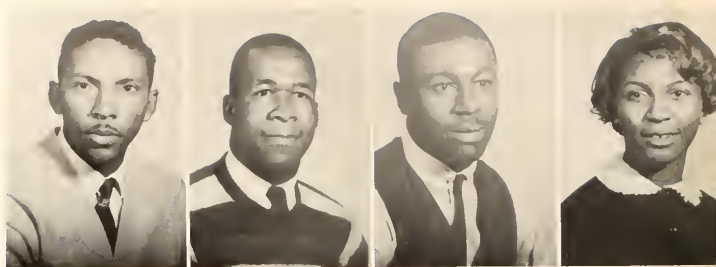

Fred Lester  
Ronald Lyles  
Dorothy McGill  
Joann McIlwain

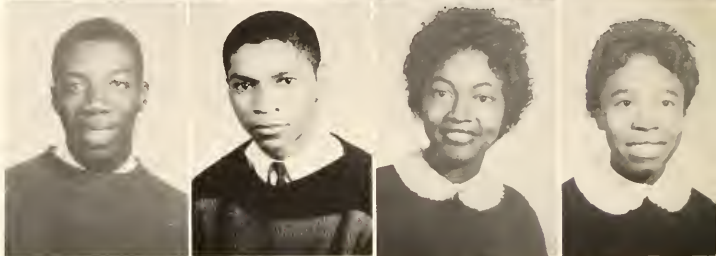

## SOPHOMORES

Frank McNeill  
Ervin Macquigage  
Ann Martin



Earl Martin  
Sara Matthews  
Charles Mattison





Bullah Miller  
Marlene Miller  
Edna Mills



Eiloree Minga  
Clara Tate  
Robert Taylor

## SOPHOMORES



Gretal Thomas  
Vinson Thompson  
James Tillet  
George Stinson



Theodore Strange  
Ruth Valentine  
Lynn Moore  
Henry Margon

Dalton Murchison  
Hattie Mosley  
Robert Murray  
Harold Napper



Mary Neal  
Vivian Newton  
Pettis Norman  
Jo-Cila Parker



## SOPHOMORES

Robert Phillips  
Haywood Polk  
Vida Pruitt



Henery Reeves  
Mary Roberts  
Ernest Robinson





Nancy Springs  
Robert Stephens  
James Spencer



Jeannette Smith  
Myra Simpson  
Heney Simmons

## SOPHOMORES

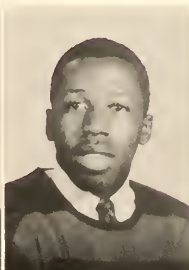

Harold Shuford  
John Shrapshire  
Harry Sherman  
John Shamberger



Henery Sanders  
Elvin Ryan  
Jo Alice Ruff  
Queen Rosebarough



Joseph Stephenson  
Lewis Stephens  
Shirley Vaughn  
Carl Waiters



James Walker  
William Walker  
Stephen Woll  
Antonia Wallace

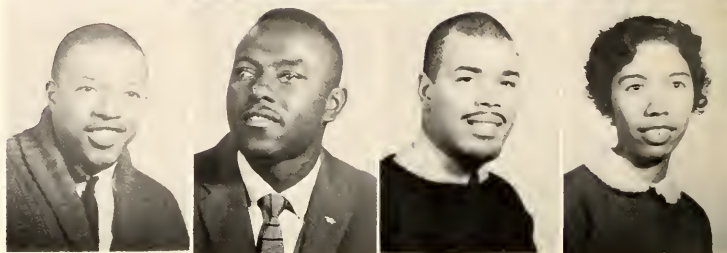

## SOPHOMORES

Charles Ware  
Ira Washington





Geraldine Wells  
Mary White  
Arcelia Wicker



Amons Williams  
Drew Williams  
Kinneth Washington

## SOPHOMORES

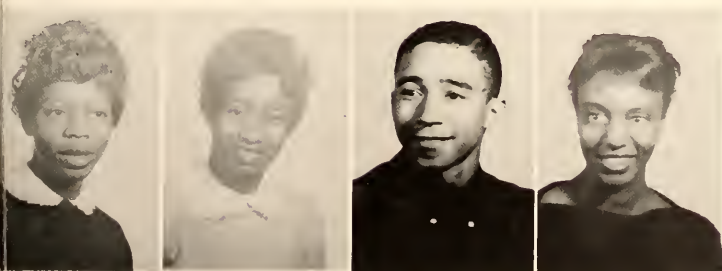

Emma Wattis  
Sandra Williams  
Leslie Willis  
Patricia Wilson



Betty Adams  
Niathan Aklen  
Thonasia Anderson  
Arant Florence



Betty Armstrong  
Bertha Baker  
Delores Banks  
Betty Barber



Josephine Barnes  
Martha Barnett  
Vander Beatty  
Barbara Bedford

## FRESHMEN

Bettie Barber  
Shannon Belk  
Thomas Bell  
Claude Bennette  
Delores Belton  
Annette Belton



Gloria Brown  
Doris Brown  
Barbara Broadnax  
Rosa Bradley  
Mary Bawens  
William Blue



Jae Blackney  
Delores Blackstone  
Dorothy Betts  
Helen Brown  
Jimmy Brown  
Mary Brown



Earl Bullard  
Darius Burge  
Clifford Burke  
Lean Burke

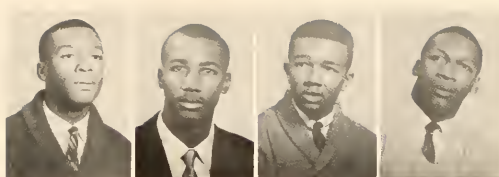

Jannie Butler  
Annie Brunsten  
Thomas Brown  
George Byers

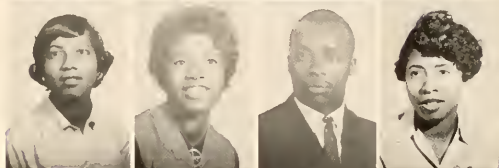

Veranice Bynum  
Eddie Caldwell  
Cara Cannon  
Kalfard Carson



## FRESHMEN



Ellis Carter  
Sammie Casley  
Ben Cawthorne  
Coral Chaner  
Glenn Chavis  
George Cherry



Irene Cherry  
Walter Chesnut  
Robert Clemons  
Delores Clyburn  
Pearlann Cox  
Davis Crawford



Julius Creft  
Carlene Cureton  
Roger Curry  
Sadie Currie  
Lamar Davis  
Rufus Davis



Sarah Cuthbertson  
Palmer Dailey  
Lillie Fair  
Barbara Ferguson



Daniel Ferguson  
Rosa Fields  
Frances Foust  
Iona Frasier



Grace Friday  
Marie Gaines  
Bueleuh Gaither  
James Gaither

## FRESHMEN

Ann Garrett  
Howard Germany  
Tyron Gillian  
Jerrye Griffin  
Queen Green  
Laura Green

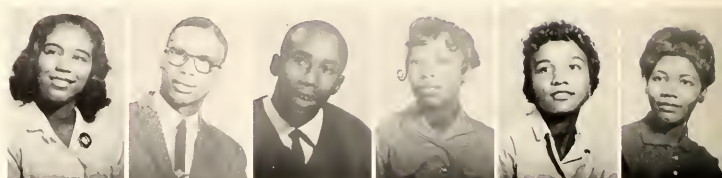

Juanita Green  
Bertha Greene  
Ed. N. Grant  
Shadrach Golden  
Jeannette Goins  
Michael Hailey



Ossie Hamlett  
Mary Harris  
Alfair Hayes  
Fontaine Haynes  
Mary Haynes  
Lillie Helton





Mildred Henry  
Roy Hinnant  
Lillian Hopkins  
Lucindo Howard



Robert Hunt  
Marie Ingram  
Joe Irving  
Charles Ivery



Curtis Jackson  
Barbara James  
Myrtle Jefferson  
Dorothy Jenkins



## FRESHMEN



Simon Jiboku  
James Johnson  
Luvnia Johnson  
Willie Johnson  
Samuel Jones  
James Jordan



Ronald Jordan  
Coral Jonerett  
Mary Kennedy  
Delia Kerns  
Patsy Kemble  
Ruby King



Theodore King  
Thomas Leach  
Shirley Leeper  
Fred Lewis  
James Little  
Douglas Loftin



Moses Lofton  
Bessie Lowry  
Willie Long  
Kathryn Lytch

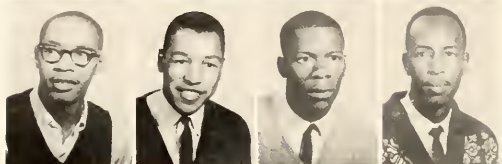

Michael Lyles  
James Lowry  
Ernest McKee  
Harold McDowell



O'Neal McCoy  
Vell McCorkle  
William McCollum  
Lizzie McAllister

## FRESHMEN

Betty Manigo  
Cornelia Major  
Robert Maillord  
Gertrude McNeal  
Jean McLeon  
Herrietta McKinstry



Nellie Murphy  
Catherine Mungo  
Aubrey Montgomery  
Johnny Monroe  
Ernest Mills  
Lois Medford



Ludie Mott  
Freddie Neal  
David Nelson  
James Newkirk  
Eugenio Norwood  
Jones Outlow



Doris Parker  
Sandra Patterson  
Ruth Peters  
David Porter



Clarence Pritchett  
Dan Pullen  
Myrtle Russell  
Carolyn Robinson



Andrew Robinson  
Willie Ridenhour  
Rosalind Riddick  
Cynthia Rennick

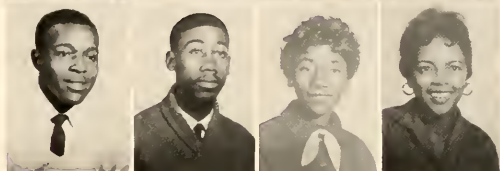

## FRESHMEN



Frederick Raye  
Loretta Rowley  
Joseph Ramey  
Jeannette Stafford  
Frank Spivey  
Gwendalyn Speight



Sylvia Smith  
Norma Smith  
Nadine Smith  
Bettye Smith  
Lydia Smalls  
Hattie Smalls



Herbert Singleton  
Flora Simpson  
Nathaniel Standifer  
Norman Standifer  
Andrea Stuard  
Barron Straud



Margaret Sullivan  
Mary Steele  
Ophelia Stinson  
Julia Stritt

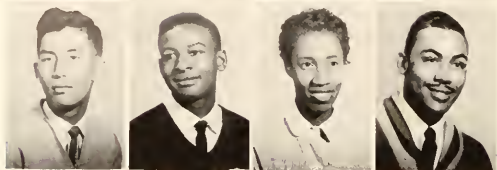

Peter Tin  
Joseph Tillman  
Rosa Wells  
Graham Watts



Howard Ways  
Mary Zackery  
Joseph White  
Clarence White

## FRESHMEN

Madie White  
Patricia White  
John Whittenburg  
Robert Wilkins  
Carnelious Williams  
Perry Williams



Jacelyn Williams  
Richard Williams  
Rachel Williams  
James Willis  
Diane Willis  
Willadene Wright



Louise Wright  
Shirley Williams  
Thelma Wilson  
Susan Wilson  
Frank Wu  
Jean Walker





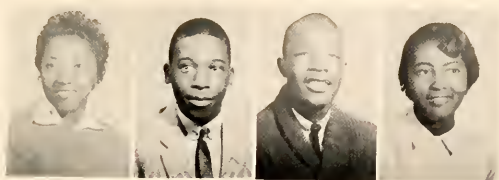

Bettye Young  
Eugene Yelverton  
Ervin Toms  
Mary Kockery







Service...  
Leadership...  
Character...  
is  
Smith Spirit  
in

*Organizations*



Editor-in-Chief  
**Heyward Davenport**

## THE 1959-60 BULL STAFF

Associate Editor  
**Morgan Edwards**

### A WORD FROM THE EDITOR

We have tried to give to you a yearbook that will show you a slice of life which you have enjoyed during your years here at Smith

Because we believe a yearbook should show more than it talks about, we have tried to keep the picture content high and the word content low

Now is the time, with Graduation coming up fast, to stop and look back, not only at one year but at all the years that we have spent together—at Smith, on the hill—and remember the things we said we would remember. And maybe, too, those that “we never knew we knew.”





Art-Editor  
**Porter Curetan**



Sports Editor  
**William Smith**



Copy-Editor  
**Jack Bailey**



Business Manager  
**Brumit DeLoine**



Feature Editor  
**Arthur Davis**



Secretary  
**Edith Strickland**







Shirley Vaughn

Assistance to Staff—Marion Gregg, Harold Washington, Richard Brown, Cynthia Hodges, Patricia Chamber.

# S.C.A.



**Barbara Ford**  
President



**Kenneth Washington**  
First Vice President



**Ortygia Allen**  
Second Vice President



**Judith Hawthorne**  
Secretary



**Lydia Aikens**  
Assistant Secretary

**Brumit DeLoine**  
Treasurer



**Edith Strickland**  
Social Affairs Commission

**Gershon Fiawoa**  
World Relations Commission



**Albert Heath**  
Community Relations  
Commission

**Algernon Steele**  
Advisor



# STUDENT COUNCIL



## STUDENT COUNCIL

Left to Right, seated: Beverly Stuart, Argie Knox, Clyde Carter, Queen Roseborough, Doris King. Standing: Bruce Strong, Thomas Jenkins, Lawrence Gilliams, James L. Allen.

### Student Council Officers

Clyde Carter	President
Argie Knox	Vice President
Queen Roseborough	Secretary
Beverly Stuart	Assistant Secretary
James L. Allen	Business Manager
Bruce Strong	Reporter

The student council is an organization composed of student representatives, based on the belief of faculty and students that there are "Educational, social, and moral values in student participation self-direction. To develop and maintain high ideals of conduct, to cooperate effectively with the administration and faculty in holding high standards in citizenship and scholarship in the university."

# UNIVERSITY STUDENT



**William Green**  
Editor-In-Chief

# "VOX STUDENTIUM"



**William Smith**  
Business Manager

**Augustus Goudelock**  
News Editor



**Theodore Padgett**  
Reporter

**Lemonte Mitchell**  
Reporter



**Corlene Curetan**  
Typist

**Barbara Ferguson**  
Reporter



**Queen Rosebarough**  
Typist



**Betty Jo Barber**  
Typist



**Harold Washington**  
Managing Editor

**Nat Shawn**

**Gershan Fiawoo**  
Associate Editor

**James L. Allen**  
Circulation Manager

# TIME RUNS OUT

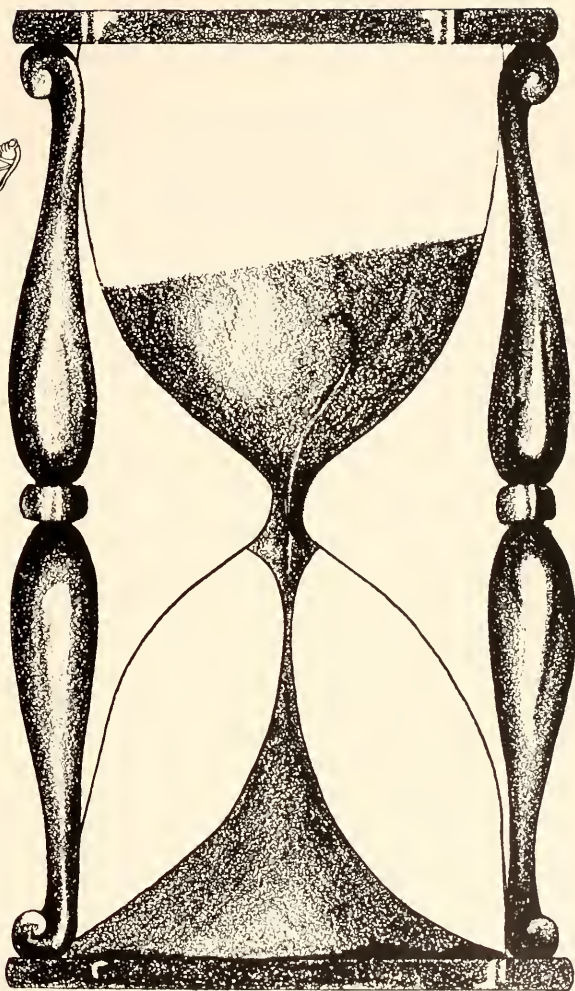
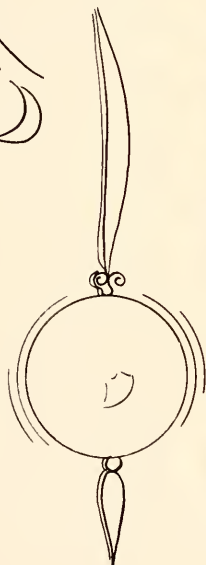
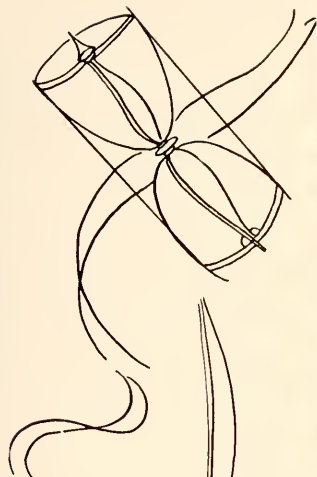
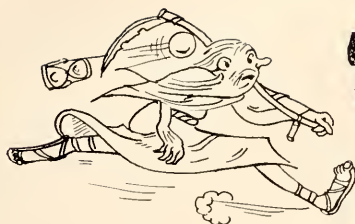



## THE UNIVERSITY CHOIR

The Johnson C. Smith University choir is the regular church choir which is heard in the University Church every Sunday morning at 11:00 o'clock on the campus. The membership of the choir is composed of students from all departments of the college. Most of the members have had little or no musical training before entering college. This has required intensive training on the part of the University to develop an acceptable concert group. The touring choir consists of approximately 34 persons chosen from a larger group of about seventy-five voices.

The choir has been highly acclaimed in North Carolina, South Carolina, Virginia, Tennessee, Ohio, New York, Illinois, Michigan, Pennsylvania, Arkansas and Missouri. It has appeared in several radio programs and is one of the choirs included in the United Negro College Fund's regular college choir radio series.

Although the choir studies and performs both acappella and accompanied music, emphasis is placed on acappella choral literature. Because of the choir's close association with the church, an important part of its repertoire is, of course, church music. However, secular compositions, spirituals, folk-songs, solos, and selections by a male chorus will be heard.

Accompanist for the choir is Gerado Stroud, a freshman at the University.

Christopher W. Kemp, Director of the University Choir, is a graduate of Hampton Institute, Hampton, Virginia, and holds the Master of Music degree from the University of Michigan, Ann Arbor, Michigan. He has pursued additional graduate work at the University of Michigan, the Eastman School of Music of the University of Rochester, Rochester, New York, and the Peter Wilhousky Classes in Choral Conducting, New York City. During the summer of 1953, Mr. Kemp participated in a Music and Art Study Tour which carried him to the major music and art centers of Europe. During this time, he received a medal from UNESCO for serving as a participating conductor at the First International Conference on Music Education held at the Palais Des Beaux Arts, Brussels, Belgium.



Left to Right: Myrtle Jefferson, Carolyn Thorpe, Ludie Matt, Jeanette Goines, Veronica Bynum, Laura White, Lillian Hopkins, Gretel Thomas, Mary Davis, Patricia Chamber, Hannah Allen, Marlene Miller, Antonio Wallace, Nadine Caldwell, Janet McKay, Rosa Bradley, Rose Lyons, Ophelia Stinson, Ruth A. Peters, Elaine Mebane, Carol Chaney, Sandra Douglas, Euranio Bryant, Marion Gregg, Joan Garrison, Joel Duncan, Lydia Aikens, Barbara Ford, Robert Green, Maxie Bailey, James Newkirk, Theodore Padgett, Harvie Tunstall, Harold Morgan, Willie Long, Chester Ray, Moses Lofton, John R. Thomas, Ervin Tams, Rufus Davis, Willie Ridenhower, George Cautler, Moses Sharpe, Charles Alexander, Robert Blair.



Left to Right: Ann Martin, John Shrapshire, Charles Donald, William Allen, Jackie Jones, Willie Sharp, Palmer Dodly, Albert Heath, William King, Robert Crawford, Shirley Williams, Jueen Greer, Dorothy McClure, Julius Creft, Morgan Edwards, Mary Couthen, Gwendlyn Bryant, Joan Adams, Otto Johnson, Joe Ervin, William Green, Lysander Price, Lonnie M. Brown, Ernest Mills, John Whitenburg, Bernard Jamison, Arthur Flemings, George Cherry, Jeter Hines, Raymond Brown, Woodson G. Carson, Donald McIntash, Eddie Caldwell, Ruby Durant.

## THE UNIVERSITY BAND

# THE VETERANS CLUB



Left to Right. Moses Sharpe, Ernest Glenn, Heyward Davenport, Samuel Johnson, Claude Blair, Joseph Higdon, Lorenza Steel, Frank McNeal, James Wertz, James Chislom, Robert Stevenson, Ernest Davis, John Burns, Thornwell Watson, David Jones, John West, Otto Johnson, James Walker, Andrew Rogers.

# THE SOCIOLOGICAL SOCIETY



**Flarcine Delaatch**  
President

**Jack Bailey**  
Vice President

**Anna Vernan**  
Secretary

**Robert Outlaw**

**Patricia Chambers**

**Dale Bryant**

**Jacquelyn Brawn**

**Carolina Hampton** **Heyward Davenport**

**S. Walter Byuarm**  
Advisor

**James Shivers**  
(not pictured)



## ALPHA KAPPA MU HONOR SOCIETY



Left to Right. Ortygio Allen, Beatrice Redfern, Jack S. Bailey, Floreine Deloatch, Carl Allen, Arthur Davis, Doris King, Visiting Student, Klara Vinson, Constance Tolford, Leno Helton.

## SIGMA RHO SIGMA HONOR SOCIETY



Left to Right. Jeother Dawkins, Heyword Davenport, Tolmadge Fair, James L. Allen, Theodore Padgett, Augustus Gaudelock, James H. Allen, David Mann, Jack S. Bailey



## PHI KAPPA ALPHA

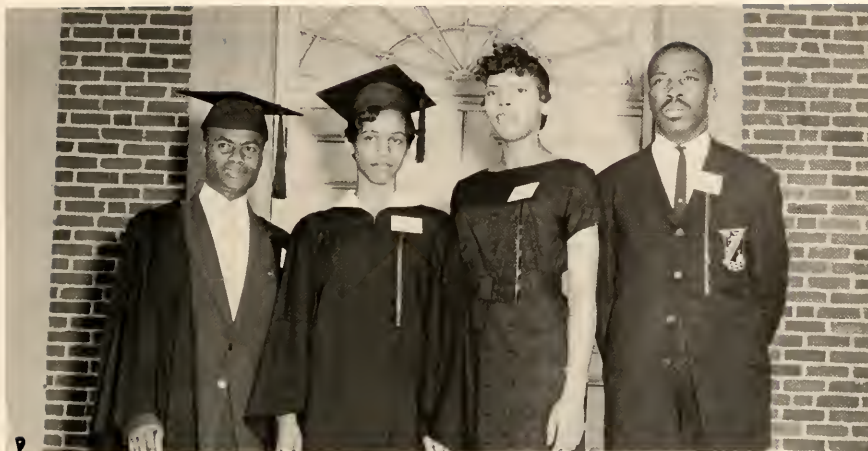

Left to Right: Gershon Fiawoo, Beatrice Redfern, Cynthia Blair, Robert Hatchel.

## BETA KAPPA CHI



Left to Right: Wayne Hampton, Arthur Davis, Sallie Graham, Daris King, Carl Allen



## THE KOADAZ E

Kappa Alpha Psi

Achievement

Omega Psi Phi

Manhood, The Key to Success

Delta Sigma Theta

Alpha Phi Alpha

Scholarship, Manly Deeds, and Love for all mankind

Alpha Kappa Alpha

Phi Beta Sigma

Culture for service, service for Humanity

Zeta Phi Beta

Finer Womanhood

# PAN-HELLENIC COUNCIL



The purpose of the Pan-Hellenic Council is to establish and develop a spirit of cooperation among the various Greek-Letter organizations on campus, and to create an intermediary between the faculty and the members of the various groups.

## Organizations and Representatives

ΑΦΑ

ΑΚΑ

ΔΣΘ

ΚΑΨ

ΝΨΦ

ΒΦΞ

ΖΦΒ

James L. Allen

Harold Washington

Lucille Goines

Thelma Crasby

Emma Hemby

William Smith

John Crawford

Roland Hagen

Bruce Strong

Jack Bailey

Theodore Padgett

Mary Roberts

## OMEGA PSI PHI FRATERNITY



Left to Right: William Bidgood, Hezekiah Chisholm, Brumit DeLoine, Rolond Hagen, Loyd Morris, Bruce Strong, Charles Brotton, George Johnson, George Wilson, Tolmodge Fair, William Allen, Theodore Drain, David Mann, Charles Gillespie, Donald McIntosh, George Goodman, Richard O'Phorow, Joseph Adams, Charles Jones. Not pictured: Charles Alexander, Theodore Strange, George Rogers, Timothy Crawford, Robert Johnson, Carolino Hompton, John Butler, Walter Spoulding, Claude Blair, Jeother Dawkins.

## DELTA SIGMA THETA SORORITY



Left to Right: Ann Martin, Dorothy Broomfield, Emma Hemby, Gwendolyn Dusenbury, Thelma Crosby, Sandra Williams, Barbara Rosebara, Clara Tate, Nancy Evons, Doris Wilson, Lillie Means, Janet L. McKoy, Queen Roseborough, JoAlyce Ruff, Antonia Wallace.



## PYRAMID CLUB



Left to Right. Faye Bedford, Vivian Newton, Vera Bayce, Johnny Jones, Cecelia Ferguson, Jeanette Smith.

## PHI BETA SIGMA FRATERNITY



Brotherhood,  
Scholarship,  
Service

Left to Right:  
Theodore Padgett  
Moxie Bailey  
Jack Bailey  
Milton Myers  
George Coulter  
Ernest Glenn

Vice President  
Assistant Secretary  
President  
Treasurer  
Secretary  
Dean of Pledges

## ZETA PHI BETA SORORITY

Mary Roberts  
Brenda Booker



## IVY LEAF CLUB



Left to Right: Arlease Abraham, Jackie Brown, Georgia Johnson, Judith Hawthorne, Virginia Lee, Sally Graham, Geraldine Hankins, Margie Roddy, Lena Heltan, and Klara Vinsan.

## ALPHA KAPPA ALPHA SORORITY



Left to Right: Dorothy Mansel, Cora Whitt, Rosetta Jovdon, Ortygio Allen, Lucille Goines, Novella Crayton, Lorraine Walker, Constance Telford, Alberto Spears.

# ALPHA PHI ALPHA FRATERNITY



James L. Allen



James H. Allen



Bruce Colson

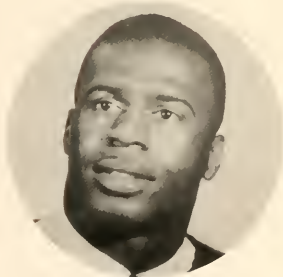

George Dorman



Lonnie Gilliam



William Green



Robert Hetchell



Daniel Lowry



Harold Washington

# KAPPA ALPHA PSI FRATERNITY



Clyde Carter  
Polemarch



William Smith  
Keeper of Records



C. Morgan Edwards  
Keeper of Exchequer



John Crawford



Heyward B. Davenport

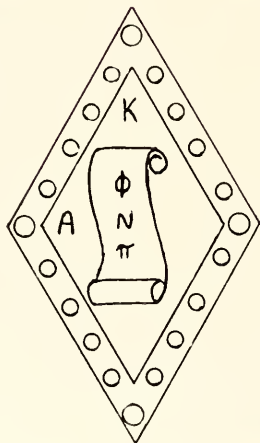

Wilson Counts



Charles Brown



Charles Madison



Bernard Jamison



Travis Alexander

Not Shown  
Charles Ware  
Thomas Roddy



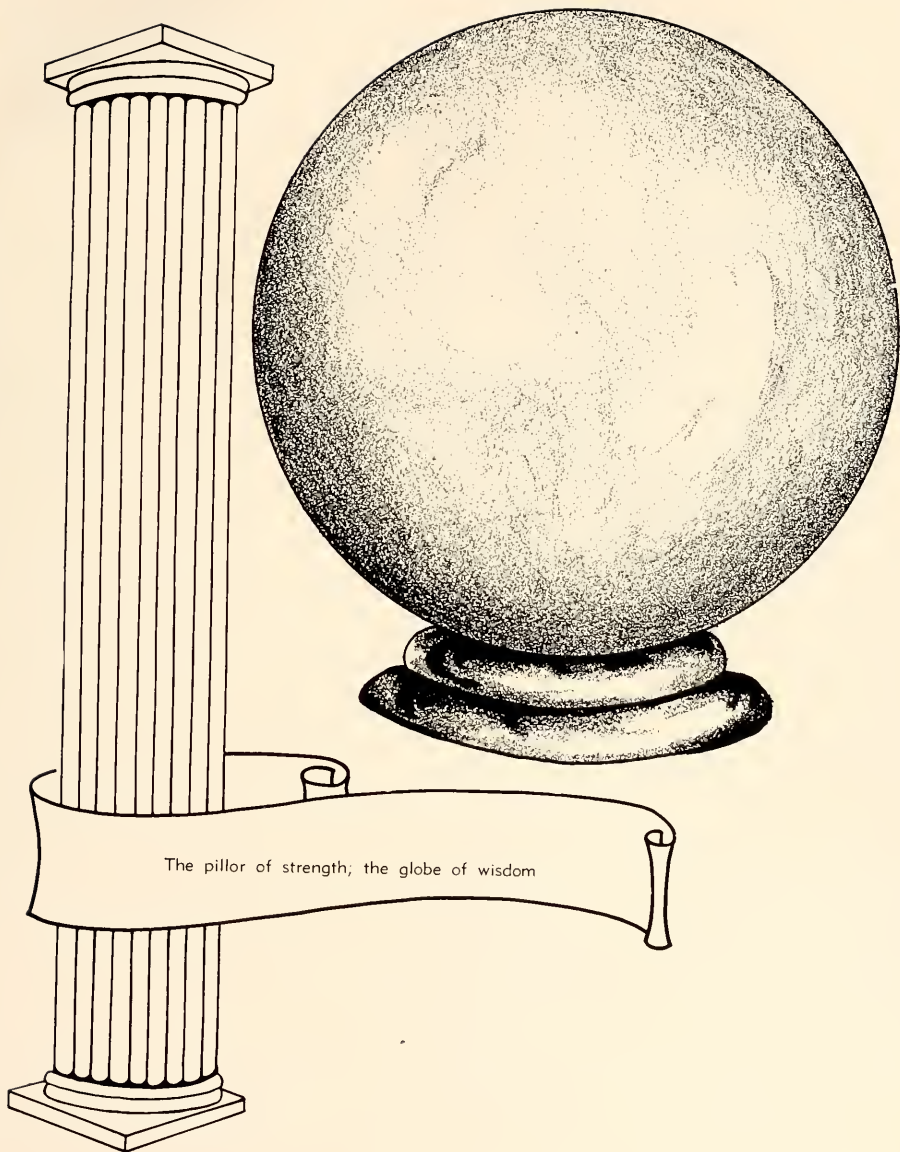

JCSU



Memories...

Associations...

Pleasures...

is

Smith Spirit

in

*Activities*



**Annie Wallace**  
Miss Johnson C. Smith University

Attendant  
**Janet McKay**



Attendant  
**Dorothy Mansel**







**Lucinda Howard**  
Miss Off Campus Girls



**Clara Tate**  
Miss Omega Psi Phi

**Amanda Hartsa**  
Miss Phi Beta Sigma

**Verona Davis**  
Miss Veterans Club





**Annie Wallace**  
Miss United Negro  
College Fund



**Rebecca Bayd**  
Miss Dramatic Guild

**Ann Martin**  
Miss Lampados Club

**Cornelia Major**  
Miss Spanish Club





**Verdelle Forbes**  
Miss Senior Class  
Senior from  
Philadelphia, Pennsylvania.



**Betty Cunningham**  
Miss NAACP  
Senior from  
Laurens, South Carolina

**Mary Roberts**  
Miss Archonian Club  
Sophomore from  
Athens, Georgia.





**Allyne Fortune**  
Miss University Choir  
Sophomore from  
Florence, South Carolina.



**Cynthia Hodges**  
Miss Duke Hall  
Sophomore from  
Hope Mills, North Carolina.

**Arlease Abraham**  
Miss Kappa Alpha Psi  
Junior from  
Charlotte, North Carolina.







Sportsmanship...

Teamwork...

Enthusiasm...

is

Smith Spirit

in

*Athletics*



Front Row, L. to R.: Jesse Oden, Thomas Brown, James Harrison, Jimmie Lawrence, Ernest Wade, Seldon Chiles, James Willis, Thomas Wright, Herbert Singleton, James Dyson. Second Row: Tharnwell Watson, Joe Adams, James Little, James Walker, Andrew Barrett, James Shamberger, John Steele, John Butler, Henry Simmons, William Jayner, Robert Moore, Pettis Norman. Third Row: Charles Butler, Walter Largent, Nathaniel Aiken, Nathan Allen, Frankie Barnes, Norman Muldrow, Herman Fisher, Robert Mollard, Howard Goode, Lewis Stephens, George Dorman. Fourth Row: John Burns, Frank Spivey, Ed Grant, Sammie Casley, Lenwood Edwards, Thomas Leach, Wilson Counts. Fifth Row: Ernest Robinson (trainer), Tracy Barrett (trainer), William Johnson, Henry Kelley, Ervin Toms, George Blalock, Ivan Sweeting (manager), Theodore Johnson (cleat cleaner).



Co-captains Wade and Chiles.



Cooches of football team. (Left to Right). Jack Brayboy, William McCollough, Eddie McGirt, Byrd Crudup.



Pettis (Stone Wall) Norman



James (Little Magician) Walker



George (Snag) Blolock



Ernest (Big-Doddy) Wade



Smith men use rough and tough ability in preparing to meet the requirements to wear the Gold and Blue.



The offensive line of the Gold and Blue with Pettis Normon leading on elbow and John Butler backing him up.



Strong defensive lines make up a good name of football. This is the defensive crew that led the nation (small colleges) for half of the season in yielding the least number of yards to opponents.

Tense moments just after the kickoff.



Ex-Smith coach, Stonewall Jackson, being brought to the Smith bench after St. Augustine's spoiled our homecoming, 20-0.





Second, third and fourth teams as they prepare to fight for positions in September. These men work hard from start to finish. These men often practice harder than the returning lettermen. Hats off to the men who make the "suicide squad."

**Second Team**



**Third Team**



**Fourth Team**



## THE WAY WE BURY THEM...



The Golden Bulls had one of their better seasons. The men fought the best teams in the CIAA. May we support the Gold and Blue as long as there is Gold and Blue. Our team ended its season with an outstanding 5-4 record.

### RECORD

Smith	Opponents	
12	Hampton	7
42	Delaware State	0
6	Elizabeth City	0
20	Shaw	0
0	St. Augustine's	20
12	Winston-Salem	54
0	Virginia State	41
20	St. Paul's	0
6	Fayetteville	12





THE JOHNSON C. SMITH UNIVERSITY  
GOLDEN BULLS CIAA VISITATION  
CHAMPIONS 1959-60





Seated: Clarence Barnes, Ronald Gibson, Freddie Neal, George Johnson, James Hester, Robert Paris. Standing: Rufus Davis, Edward Dowdy, Jesse Oden, Roy Hinnett, Leonard Johnson, William Dobney, Robert Murray, John T. Crawford

## ART-WORKING., BASKETBALL WITH "CIAA CHAMPIONS" 1959-60

The dribble derby was the best ever presented by athletes in the history of the Gold and Blue. The men who earned outstanding fame as being on the team to bring Johnson C. Smith University it's first Basketball Championship. This team was only defeated twice in conference play and both times at the hands of North Carolina A & T 65-61 and 94-93. The team earned the respect of every foe in the conference. It was such a well balanced team no one could be as being superior to any other member of the club.

The Golden Bulls set two new conference records on scoring the highest amount of points in a regular season game and highest scoring average in the conference. Our Mighty Golden Bulls represented us in the CIAA Tournament in Greensboro and represented the CIAA Conference in the NCAA Regional at Owensboro, Kentucky







Jahn (T-Bone) Crawford has played three outstanding years with the Golden Bulls. Many will remember him for his outstanding defensive play and the sturdy ability which he displayed. He will take over the job of head coach at Barr Street High School in Lancaster, S. C.

Left to right: Rufus Davis, Robert Paris, Ronold Gibson, Edward Dowdy, Robert Murray and Jesse Oden. This is Smith reserve bench.





# Smith

98	Shaw
* 86	Benedict
109	Delaware
100	Maryland State
82	N. C. College
** 82	N. C. A&T
** 72	N. C. College
72	St. Augustine
61	N. C. A&T
77	Maryland State
81	St. Paul
97	Fayetteville State
90	St. Paul
95	St. Augustine
100	Shaw
92	Delaware State
80	Winston-Salem
94	N. C. A&T
83	N. C. College
78	Winston-Salem
120	Fayetteville State
86	Haward
	Over all

# Opponent

96
77
89
94
76
85
76
71
65
60
47
69
71
78
67
67
79
95
74
66
55
82

Won 18  
Lost 4

\*\* Holiday Festival Tournament  
(Winston-Salem, N. C.)

\* Non-Conference

These are the Golden Bulls (White) in action against North Carolina College. Men shown in Smith Uniform are: T-Bone Crawford and Slim Hinnant





These four men hope to put strength in the rebound area of Smith's sharp shooting team. They are greeted by Coach Brayboy. (Right to Left): William Dabney, Lenard Johnson, Roy Hinnant, Jessie Oden, and Coach Brayboy.



Clarence (Fox) Barnes—All CIAA second team (1958-1959) is known throughout the conference for his jump-shot. He is expected to give the same fight and sportsmanship which represents the award of all C.I.A.A.

James (Ronson Burner) Hester, who has established himself among the top guards in the conference. Hester who hails from Detroit, Michigan, wears the same number and represents equally as well his former teammate, Joe Crenshaw of whom we all remember for his brilliant play.







## TRACK

Left to Right, Front row: Clyde L. Carter, John Foxio, Russel Young, Jimmie Allen (manager), Robert Moore. Back row: Luther Jones, Jimmie Lowrence, Joseph Higdon, Joseph Barnes.



## C.I.A.A. GOLF RUNNER UPS 1960



L. to R.: Robert H. Johnson III, Bernard Holley, Julius Creft, Julius Bell, Walter Largent, and Thorwell Watson (not pictured). These men gave Smith a new feeling. They brought a new sport to the campus in showing us how to play golf.





## C.I.A.A. GOLF

## TOURNAMENT PLAY





## C.I.A.A. TENNIS CHAMPIONS 1960

This group of men, David Crawford, David Porter, Gershwon Fiawoo, Baron Stroud, George Blalock, Harry Sherman, Edward Dowdy, Drew Williams, and Dr. W. R. Coleman (coach) brought Smith its first team championship in the history of the University. They ended the season with a remarkable 6 and 1 record. They also ended the school year by bringing home four trophies. Freshman Denton Johnson led the Bulls as the number one man and brought home two personal awards.



## SMITH SPIRIT LEADERS



The wonderful cheering squad when all fans grow cold. We, the members of the cheering squad will keep our teams warm.



Director of the band, Daniel (Danny) Owens and drum majors, Ann Martin, Ruby Durant.



## STUDENT SITDOWN



## MOVEMENT



## SENIOR DIRECTORY

# SENIOR DIRECTORY

**Agnew, Barbara Ann**

2620 LaSalle Street  
Charlotte, N. C.

**Alexander, Pearl Ruth**

Rte. 10, Box 255  
Charlotte, N. C.

**Alford, Constance**

Rte. 7, Box 453  
Charlotte, N. C.

**Allen, James Lovelace**

416 Halbrook Street  
Danville, Va.

**Bobcock, Bessie Mae**

618 South Crockett St.  
Charlotte, N. C.

**Bailey, Jock Simpson**

927 Centrol Avenue  
Bridgeport, Conn.

**Bidgood, Oscar William**

2625 Norfolk Ave  
Charlotte, N. C.

**Blackmon, Grace Helen**

2111 Kinney St.  
Charlotte, N. C.

**Blair, Claude Albert**

4-B Street  
Plymouth, N. C.

**Blalock, George Chinn**

P. O. Box 402  
Edgefield, S. C.

**Bottoms, Lawrence Wendell**

182 Chicomango Pl. S. W  
Atlanta, Ga.

**Broomfield, Dorothy Lucille**

618 S. Plum St  
Charlotte, N. C.

**Brown, Bernice Jacquelyn**

127 S. Mosonic Street  
Millen, Ga.

**Brown, Jocquelyn Faye**

25 Robert St  
Danville, Va.

**Brown, Rose Moe**

421 17th Street, N. E., Apt. 4  
Washington, D. C.

**Corter, Clyde LaRocque**

309 Cleveland Lane  
Birmingham, Ala.

**Chisolm, Hezekiah, Jr.**

1801 Hanson Street  
Charlotte, N. C.

**Chisolm, James Thomas**

832 Rodey Avenue  
Charlotte, N. C.

**Coulter, George Randolph**

306 Montgomery St.  
Lincolnton, N. C.

**Crawford, John Thomas**

Rte. 5, Box 333  
Rock Hill, S. C.

**Crayton, Novella Ann**

3308 Oak Avenue  
Newport News, Va.

**Cunningham, Betty Ann**

Rte. 2, Box 386  
Laurens, S. C.

# SENIOR DIRECTORY

**Cunningham, Mable Hailey**

1917 Grier Avenue  
Charlotte, N. C.

**Cureton, John Porter**

212 West Front St  
Oxford, N. C.

**Dalton, Willio Mae**

Rte 1, Box 50  
Walnut Cove, N. C.

**Davis, Ruby Mae**

35 West Chestnut St  
Asheville, N. C.

**DeLaine, Brumit Belton**

196-05 111th Ave.  
Hollis, N. Y.

**Deloatch, Floreine Oris**

Rte. 1, Box 56  
Pendleton, N. C.

**Donold, Charles Price**

1327 Beatty's Ford Rd.  
Charlotte, N. C.

**Downs, Beatrice Ann**

7 Allison St.  
Greenville, S. C.

**Edwards, Colvin Morgan**

2309 Davis Ave.  
Charlotte, N. C.

**Forbes, Verdell**

1018 S. 20th St.  
Philadelphia, Pa.

**Ford, Barbara Jean**

2530 16th Ave. S.  
St Petersburg, Fla.

**Gillespie, Charles Henry**

717 E. 10th., Apt 3  
Charlotte, N. C.

**Gaudelack, Augustus Odell**

45 Boundary St  
Newberry, S. C.

**Hogan, Roland**

44 Clingman Ave.  
Asheville, N. C.

**Hailey, Wolter Charles**

330 S Johnson St.  
Charlotte, N. C.

**Hall, Edna Lynetric**

3358 E. 135th St  
Cleveland, Ohio

**Hotchel, Robert Eugene**

1242 Lincoln Place  
Brooklyn, N. Y.

**Hill, Edith Mae**

Rte. 4, Box 330  
Charlotte, N. C.

**Hawell, Max DePriest**

Rte. 2, Box 158  
Cherryville, N. C.

**Johnson, Otto Benjamin**

2416 Davis Ave.  
Charlotte, N. C.

**Johnson, Robert Hall**

52 Livingston St  
Asheville, N. C.

**King, Doris Rebecca**

215 W. Davidson Ave.  
Gastonia, N. C.



**Knax, Argie Mae**

Rte. 4, Box 315  
Konnopolis, N. C.

**Langford, Robert**

542 Thomas Ave.  
Dyersburg, Tenn.

**McClure, Benjamin Franklin**

1924 Garnett Pl.  
Charlotte, N. C.

**McClure, Lillian Salena**

414 W. Ridge St.  
Kings Mountain, N. C.

**McCullough, Bettye Jean**

Rte. 2, Box 227-B  
Rock Hill, S. C.

**McIntosh, Donald Lee**

58 Ray Blvd.,  
Poughkeepsie, N. Y.

**McQueen, William Thomas**

801 Jordan Ave.  
Charlotte, N. C.

**Mann, David**

1335 Tinnin Ave.  
Charlotte, N. C.

**Means, Lillie Mae**

1328-A Newland Rd  
Charlotte, N. C.

**Merrill, Queen Esther**

246 Cudd St.  
Spartanburg, S. C.

**Mims, Annie Willie**

Rte. 3, Box 159-N  
Augusta, S. C.

**Mitchell, LeMonte Felton**

133 W. 129th St., Apt. 4-E  
New York, N. Y.

**Myers, Milton**

85 Samson Circle  
Columbia, S. C.

**Newron, William J.**

510 Wall St.  
Sonford, N. C.

**Padgett, Theodore Ruths**

116-46 Sulphin Blvd.  
Jamaica, N. Y.

**Peterson, Sarah Virginia**

1001 Druid Circle N  
Charlotte, N. C.

**Pointer, Dawney**

Rte. 2, Box 40  
Virgilino, Va.

**Price, William Lysander**

1113 E. Pine St.  
Lincolnton, N. C.

**Redmand, Gladys Catherine**

425 Adom St  
Statesville, N. C.

**Rogers, Andrew**

1756 Madison Ave.  
New York, N. Y.

**Sharpe, Mases**

219 N. Summit Ave.  
Charlotte, N. C.

**Simelton, Barbara Mae**

1121 Mona Drive  
Charlotte, N. C.

**Smith, Alyce Warren**

3005-A Statesville Ave.  
Charlotte, N. C.

**Smith, Gloria Earnestine**

Rte. 1, Box 77  
New Zion, S. C.

**Smith, William Andrew**

Box 446  
Marvell, Arkansas

**Spann, Edith Frazier**

106 McLure St.  
Chester, S. C.

**Spaulding, Wolter Benjamin**

Rte. 2, Box 261  
Clarkton, N. C.

**Spears, Elberta Gordon**

1037 Jordan Ave., Apt. 3  
Charlotte, N. C.

**Steele, Dorothy Mae**

Rte. 2, Box 307-E  
Clarkton, N. C.

**Stone, Bettie L.**

P. O. Box 294  
Pittsboro, N. C.

**Strickland, Edith Ruth**

421 Evan St.  
Gadsden, Ala

**Stroud, Betty**

1708 Beatty's Fd. Road  
Charlotte, N. C.

**Thomas, Author**

371 Winslow St.  
Fayetteville, N. C.

**Thomas, John Ramseur**

310 W. 114th Street, Apt. 4-E  
New York, N. Y.

**Thompson, Willie Mae**

307 Central St.  
Belmont, N. C.

**Walker, Joseph Harold**

606 Carmel St.  
Charlotte, N. C.

**Wallace, Annie Neil**

Rte. 1,  
Hamer, S. C.

**Warren, Marie A.**

421 McKay St.  
Clinton, N. C.

**Whitt, Cora Ernestine**

Rte. 2, Box 141  
Woodsdale, N. C.

**Wigfall, Doris Theresa**

131-A Nichol St.  
Greenville, S. C.

**Williams, Clyde, Jr.**

1240 Washington Ave.  
Bronx, N. Y.

**Wilson, Doris Jean**

590 Maxwell Ave.  
Greenwood, S. C.

**Worthy, Tweety Ann**

P. O. Box 644  
Bessemer City, N. Y.

**Young, Delores Ruth**

608 Carmel St.  
Charlotte, N. C.

**Allen, James Henry**

Bldg. 1, Apt 5-G  
East 43rd Street  
Paterson, N. J.

**Allen, Ortygia Mae**

103 Pearl St.  
LaFollette, Tenn.

**Anderson, Deborah Louise**

1706 Jennings St.  
Charlotte, N. C.

**Benson, Joyce Ann**

917 Beotty's Fd. Rd.  
Charlotte, N. C.

**Boyd, Rebecca Loretta**

537 Charlotte St.  
Homlet, N. C.

**Brown, Raymond Richard**

2001 Renner St.  
Charlotte, N. C.

**Bryant, Dale**

15 Wadsworth Ave.  
New York 32, N. Y.

**Bryson, Emma L. V.**

8 W. Jefferson St.  
York, S. C.

**Davis, Arthur P.**

2527 Remount Ave.  
Charlotte, N. C.

**Davis, Verona**

229 Boundry St  
Newberry, S. C.

**Dawkins, Jeather**

P. O. Box 6  
Oneido, Ark.

**Dowdy, Edward E.**

536 Respass St.  
Washington, N. C.

**Frye, Ernestine G.**

1416-B Somuel St.  
Charlotte, N. C.

**Grimsley, Charles A.**

804 Tallyrand Ave.  
Monroe, N. C.

**Hartso, Amanda M.**

130 Hill St.  
Lenoir, N. C.

**Herron, Arthur F**

2701 Southwest Blvd.  
Charlotte, N. C.

**Holley, Bernard**

204 Thomas St.  
Plymouth, N. C.

**Hollis, Donald A.**

Rte. 1, Box 43  
Dixie, Ga.

**Houchins, Betty J.**

Rte. 2,  
Lawsonville, N. C.

**Howell, S. S.**

Rte. 2, Box 153  
Cherryville, N. C.

**Joyner, Shelton C.**

Rte. 1, Box 87  
Whitakers, N. C.

**King, Velma M.**

Rte. 2, Box 658  
Washington, N. C.

**Paden, Donald**

108 1st St  
Laurens, S. C.

**Washington, McKinley**

Rte. 1, Box 27  
Maysville, S. C.

**White, Laura Z.**

2005 S. Boulevard St.  
Tallahassee, Fla.

**Womic, Myetta A.**

Rte. 1, Box 89  
Kings Mountoin, N. C.























