

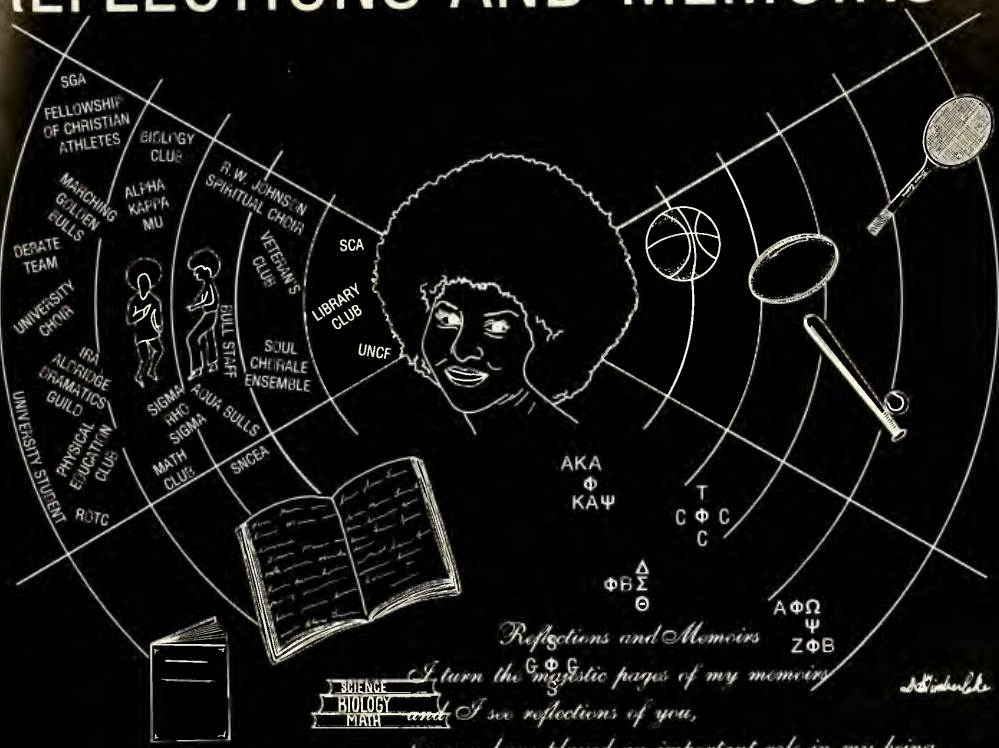



REFLECTIONS AND MEMOIRS



Reflections and Memoirs

I turn the mystic pages of my memoirs

SCIENCE
BIOLOGY
MATH

and I see reflections of you,

St. John's

for you have played an important role in my being.
 You taught me so much that seemed trite then,
 But now I see
 You prepared me for a life of which I was unaware
 But now I am alert.
 You developed qualities in me that I never
 knew were there
 And now I am competent.
 You gave me the incentive to live.
 Dear J.C.S.U.
 You did so much for me
 that I can't do else but love you
 for my life is only a reflection of you
 Your old J.C.S.U.

J. Denise

REFLECTIONS BEFLECTIONS?

A
N
D

BULL STAFF

Mallory Felder — Editor-in-Chief
Cathy Morris — Associate Editor
Linda Washington — Associate Editor
Andrey Piggery — Business Manager
Jack Reid — Sports Editor
Janet Hamlet — Feature Editor
Michael Travey — Lay-out Editor
Michael Lanser — Lay-out Editor
Sandra Walker — Editor Greek & Social Fellowship
Necna Bell — Editor Greek & Social Fellowship

TABLE OF CONTENTS

| | |
|--------------------------|-----|
| Campus Life | 4 |
| Dedication | 8 |
| Seniors | 9 |
| Homecoming | 29 |
| Sports | 48 |
| Classes | 66 |
| Features | 108 |
| Organization | 124 |
| Alumni Recognition | 166 |
| Staff and Faculty | 168 |
| Senior Directory | 190 |

MEMORIES

THE BULL 1974-75

Johnson C. Smith University
Charlotte, North Carolina



Yes, I'm part Indian, and you?



These are the same pills the nurse gave last year!!



You, can't beat this price at the A&P store!!



Yes, I ate the whole thing!



My jeans are from Belks and they don't bag!!





This is my tenth trip here today!



Hide me, I missed her class today!!



I don't clean my dorm room this good!



This pitch will win us all Mad Dog Money!!



You can bump off this one!



Will someone take my tray, please?



My block hours are always the best ones!!



15 minutes to Freedom!



If they give me one more order I'll . . . !



What's the answer to number seven?



That problem looks like Greek!



Even the Best Students must Study!!

DEDICATION

MOSES S. BELTON RETIRES



Reverend Moses S. Belton, Director of Admissions at Johnson C. Smith University, retired in October of 1974 after thirty-two years of varied services to his Alma Mater.

The 1933 honor graduate (1936 Theology) returned to Johnson C. Smith University in 1942 as Associate Dean of Men, and began a tenure of multiple services to the University. In 1943, additional responsibilities were added to his job analysis: instructor of Religious Education and Assistant Librarian. From 1946 to 1949 he served as Acting Registrar and Registrar, 1949-1950.

In addition to his campus responsibilities he found time to become very active and render commendable services in community programs and projects. Among these were: Trustee of the Charlotte United Community Services, member of the Mayor's Community Relations Committee, Publicity Committee and Higher Education Committee of the Charlotte Chamber of Commerce and numerous others.

Mr. Belton is best known, however, as Director of Public Relations, a position which he held from 1950 to 1970, and as Coordinator of Alumni Affairs. This latter responsibility endeared him among the alumni across the country. Demonstrative of their affection was the testimonial luncheon which the General Alumni Association sponsored in his honor, October 5, 1974, in the Lounge of the University Memorial Building. Citations and gifts were presented to him by chapters, individual alumni and friends at large. Close by his side throughout this festive occasion stood his wife, Mrs. Cornelia Green Belton, his daughter and her husband, Mr. and Mrs. Canada and their two sons, David and Brian.

It is in recognition of these notable achievements that the Bull Staff and the Senior Class of 1974-1975 are honored to dedicate this issue of *The Bull* to him.

SENIOR CLASS OFFICERS



Andre Piggery — President
Roetta C. McClain — Vice President
Bonnie M. Ricks — Secretary
Duane C. Sevillian — Parliamentarian

Senior Class Reflections

"The Noontide is upon us and our half waking has turned to fuller day, and we must part. If in the twilight of memory we should meet once more, we shall speak again together and if our hands should meet in another dream we shall build another tower in the sky."



FIBEN O. ABIKAM



DEBORAH FAYE AIKEN



BOYCE ALEXANDER



BRENDA ALLISON



DEBRA C. ARMFIELD



GLORIA BALLOU



KAREN BAYSMORE



BELINDA BLACKMAN



MICHAEL BRADLEY



DEBORAH E. BRIGHT



DAISY M. BROWN



RALNARD J. BROWN



LONNIE BURRELL



BRENDA P. BYRD



RICHARD A. CAMPBELL



CANDY COLMAN



JAMES L. CLINTON



PEOLA COBLE



TOMMY CORMWELL



WAYNE ELDRID
COLEMAN



ROSLYEN COVINGTON



KANNATIS CRAWFORD



DAVID L. CRUMPTON



LINDA J. DALLEY



GEORGE W. DALTON



ANNE M. DAVIS



GERALDINE DAWSON



ANTOINE M. DIANTETE



BRUCE D. DUKE



MALLORY FELDER



RODNEY H. FELDER



SEGRID R. FREEMAN



CHRISTINE R. FULLER



PAMELA FULLER



DERRICK C. GAYLE



BEVERLY GAITHER



MARY ANN GAITHER



MILDRED GAMBLER



JACQUELINE GILLIAM



DARRICK GILMORE



LYNN P. GODFREY



GERTRUDE R. GRAHAM



LAWRENCE D. GRAVE



CLAUDE GREEN



CAROLYN GREENE



VANNESSA D. GRIMES



ETHEL K. GRINKLEY



CAROLYN HAIRSTON



WILLIE CARL HARMON



PETRENELLA HARPER



VAUGHAN HARRIS



CLAUDETTE HARRISON



NORMA J. HART



MARGARET HEMPHILL



BLANCHE HICKS



DIANE HILL



LEROY HOLLAND JR.



DORIS HIX



STANLEY RAY FRAZIER



HENDRI DEAN HOOD



PRISCILLA HOOKS



ELEANORA JOHNSON



JEROME JOHNSON



PORTIA JOHNSON



IRIS D. JONES



MANUEL JONES



SHAILESH KADAKIA



DEBORAH A.
LEDBETTER



ANNETTE LEE



ULYSSES LEE



PATRICIA C. LENNON



BETTY J. LEWIS



DeFRANCIA LEWIS



KENNETH LOCKE



ROSE LYNCH





CAROLYN D. McCLAIN



ROETTA C. McCLAIN



BRYON McDOWELL



BARBARA ANN
McFARLAN



CARLOTTA McKINNEY



TERRIE McRAE



FREDERICK MASSEY



STANTON B.
MATTHEWS



FLEMING MEANS JR.



JACQUELINE A.
MEANS



TERESA MEBANE



BERNICE MILLER



FELICIA M. MILLER



KATHRYN P. MORRIS



VALERIE D. MOSES



CLAUDIA NANCE



JAMES NELSON



RAMONA E. NELSON



THOMASINA NIXON



DIANE PHILLIPS



MARCIA PICKETT



DALE PATTERSON



ANDRE L. PIGGERY



RUDOLPH PORTER JR.



AVEE POSTON



SHARON M. ROBINSON



GEORGE POTTER JR.



DARRELL S. POWE



NEIL PRIOLEAU



SHERMAN PYATT



COLUMBUS REID



BERTHA ANN
RICHARDSON



GLORIA A.
RICHARDSON



BONNIE M. RICKS

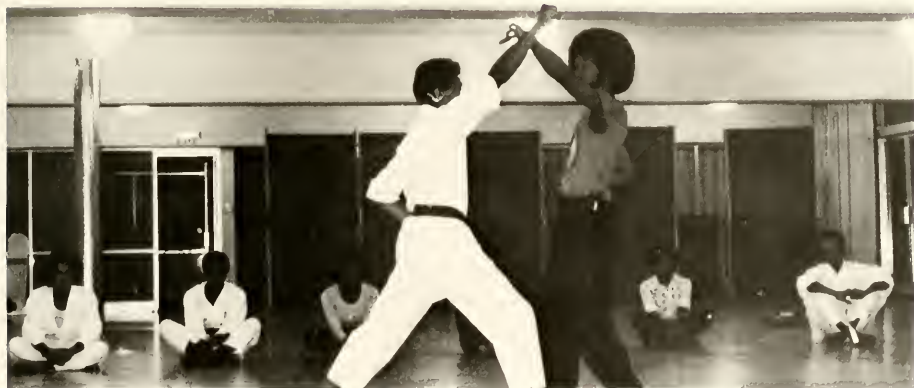

BRENDA SEGARS



DUANE SEVILLIAN



CHRISTY SHELTON



CHERYL SMITH



MARILYN SMITH



MARSHA MARIA
SNULLIGAN



LYNDA STEPHENS



ELAINE C. STEVENS



RUSSELL THOMPSON



CHARLOTTE
TIMBERLAKE



MARGARET
TIMBERLAKE



DONALD C. TURNER



MARY P. WALKER



ANDREA WEBBER



DEREK ICEBERL
WALLACE



LINDA WASHINGTON



ANNIE F. WILLIAMS



DEBRA WILSON



GRILLIAN WILSON



JACQUELYN WILSON



EULALIA WINSTEAD



DEBRA WARREN



PHYLLIS WORTHY





WHAT
A
DAY!

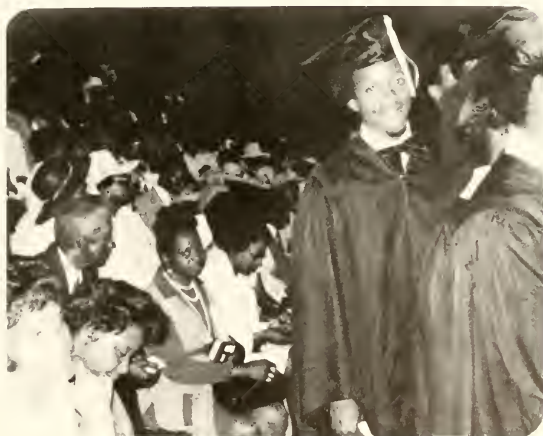

MISS JOHNSON



Miss

*Felicia M.
Miller*

C.
S
M
I
T
H



UNIVERSITY



Peola Coble, the Libra, is a senior whose home is Mount Vernon, New York. Her major is accounting and she plans to go on to graduate school next year.



Miss Thomasina Nixon
Attendant

Thomasina Nixon, a Virgo hails from Columbia, South Carolina. She is concentrating in the field of intermediate education with the teaching of reading on the junior high school level as her ultimate aim.

Miss University Hostess
Linda Washington



Miss Freshman Class
Charlene Strong



Miss Sophomore Class
Connie Fisher



Miss Senior Class
Portia Johnson



Miss Duke Hall
Deborah Wadsworth



Miss Berry Hall
Debbie Ledbetter

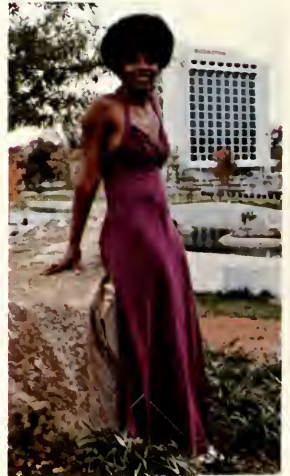

Miss Carter Hall
Vernay Peterson



Miss Saunders Hall
Sandra McDuffie



Miss Liston Hall
Ollie Page



Miss Myers Hall
Deborah Walker

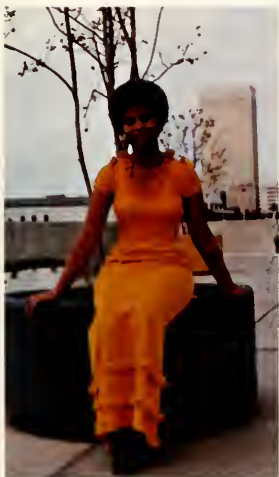

Miss Kappa Alpha Psi
Deborah Lester



Miss Phi Beta Sigma
Alice Tuck





THE
PEOPLE'S
CORONATION
OF
MISS
JOHNSON
C.
SMITH
UNIVERSITY



Miss Alpha Phi Alpha
Carolyn Fragter



Miss Zeta Phi Beta
Geraldine Dawson



Miss Grove Phi Grove
Fontella Boone



Miss Delta Sigma Theta
Jackie Wilson



Miss Alpha Kappa Alpha
Sandra Williams



Miss Sigma Tau Delta
English Honor Society
Ethel Grinkly



Miss Honor Society
Margaret Boone



Miss Library Club
Jane Singleton



Miss United Negro College Fund
Karen Baysmore



Miss ROTC
Bernetta Klutz



Miss Student National Education
Association
Diane Wilson



Miss Student Christian Association
Joanne Mays



74-75 HOMECOMING



THE WEEK TO

AT J.C. SMITH UNIVERSITY



“RELEASE YOURSELF”

THE HOMECOMING



G
A
M
E



A VICTORY!!!



HOMECOMING

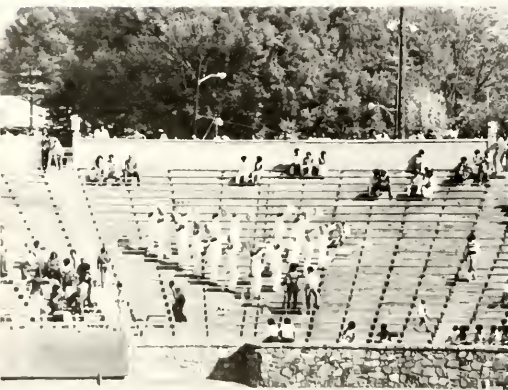

FESTIVITIES











THE PROS OF J.C.S.U.



Ralph Collette
(Charlotte Hornets)



William Harris
(Charlotte Hornets)

Willie Bailey
(Charlotte Hornets)



Luther Carter
(New York Jets)



Willie Moore
(Cleveland Browns)

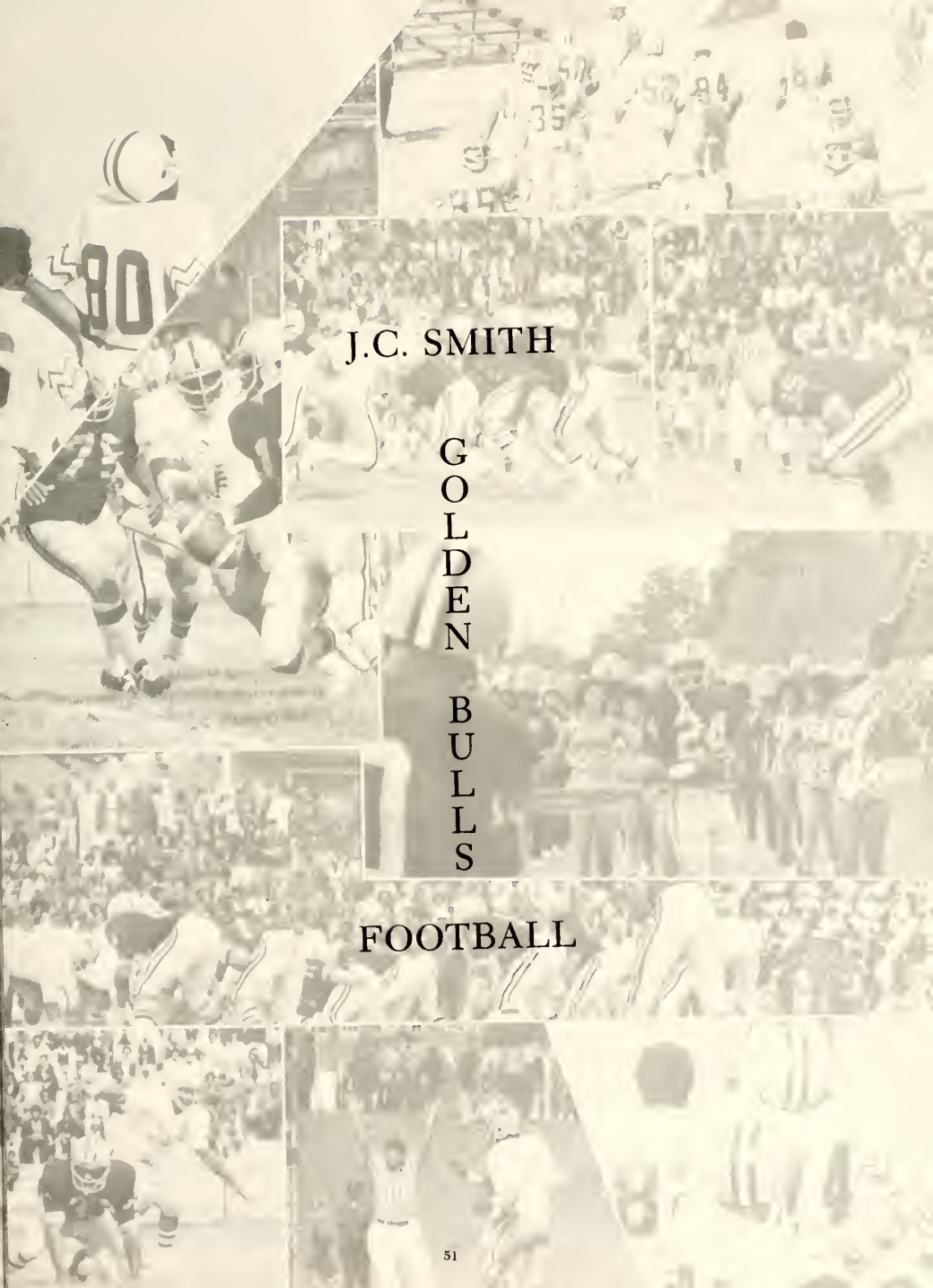

J.C. SMITH

G
O
L
D
E
N

B
U
L
L
S

FOOTBALL

"GOLDEN BULLS"



Daniel Whyte

Bruce Duke

Ricky Yeadon

David Green

George Hill

Dale Patterson

Linwood Spindle, James Wideman, and David Buckman

Greg Smith

Ty Jordan

Michael Gibson

Lawrence Faulkner

Jimmy Haigler

JOHNSON C. SMITH UNIVERSITY
 "GOLDEN BULLS"
 VARSITY FOOTBALL ROSTER
 1974



GO

BULLS

GO

| No. | Pos. | NAME | Ht. | Wt. | Exp. | HOME | No. | Pos. | NAME | Ht. | Wt. | Exp. | HOME |
|-----|------|---------------------|------|-----|------|---------------------|-----|-------------------|---------------------|-----|-----|----------------------|---------------------|
| 10 | QB | Carter, Luther | 6-2 | 200 | 3 | Charleston, S.C. | 78 | DT | Faulkner, Lawrence | 6-2 | 252 | 2 | Roxboro, N.C. |
| 11 | QB | Coleman, Walter | 6-0 | 175 | 3 | Jackson, Miss. | 80 | DT | Moore, Willie | 6-5 | 245 | 3 | Marion, S.C. |
| 15 | DS | Frederick, Lewis | 6-3 | 185 | 1 | Orangeburg, S.C. | 82 | WR | Parker, Demetruis' | 6-2 | 185 | 2 | Gastonia, N.C. |
| 16 | QBA | Wideman, James | 6-0 | 185 | 2 | Greenwood, S.C. | 83 | LB | Patterson, Dale | 6-0 | 220 | 3 | Lenoir, N.C. |
| 18 | QB | Banks, Wayne | 6-1 | 180 | 0 | Knoxville, Tenn. | 84 | DE | Baker, Meredith | 6-0 | 222 | 3 | Cleveland, Ohio |
| 20 | DS | Haigler, Jimmie | 6-1 | 185 | 3 | Orangeburg, S.C. | 85 | LB | Syrkette, Cornell | 6-2 | 230 | 2 | Greenwood, S.C. |
| 21 | DS | Green, David | 6-2 | 185 | 3 | Baltimore, Md. | 86 | TE | Smith, James | 6-4 | 245 | 1 | Greenville, S.C. |
| 22 | WR | Jackson, Darryl | 5-7 | 165 | 1 | Columbia, S.C. | 87 | WR | Johnston, Gerald | 6-3 | 200 | 1 | Winston-Salem, N.C. |
| 23 | RB | Carmichael, Herbert | 5-11 | 190 | 1 | Orangeburg, S.C. | 88 | TE | Richardson, Phillip | 6-3 | 210 | 1 | Buffalo, N.Y. |
| 24 | WR | McNeil, Barry | 6-0 | 180 | 3 | Winston-Salem, N.C. | 89 | WR | Patterson, Ray | 6-3 | 182 | 0 | Gastonia, N.C. |
| 25 | CB | Bailey, Willie | 6-2 | 170 | 3 | Montgomery, Ala. | TE | Banks, Tony | 6-3 | 202 | 0 | Decatur, Ga. | |
| 26 | WR | Simon, Pat | 6-1 | 180 | 0 | Baltimore, Md. | DT | Bristow, Varian | 6-3 | 197 | 0 | Mullins, S.C. | |
| 27 | RB | Duke, Bruce | 5-9 | 157 | 3 | Hickory, N.C. | DT | Buckman, David | 6-1 | 255 | 1 | Johnston, S.C. | |
| 28 | RB | Adams, Calvin | 5-11 | 165 | 0 | Gastonia, N.C. | DS | Clemmons, Wayne | 5-11 | 170 | 0 | Baltimore, Md. | |
| 30 | CB | Applewhite, Issac | 5-11 | 185 | 2 | Buffalo, N.Y. | CB | Cisner, Earl | 6-0 | 165 | 0 | Washington, D.C. | |
| 31 | CB | Williams, Early | 6-2 | 180 | 0 | Detroit, Mich. | LB | Coleman, Paul | 6-3 | 200 | 0 | Richmond, Va. | |
| 32 | RB | Gibson, Mike | 5-11 | 195 | 3 | Newton, N.C. | DE | Covington, Grover | 6-3 | 190 | 0 | Charlotte, N.C. | |
| 33 | FB | Butts, Jesse | 6-2 | 215 | 0 | E. Orange, N.J. | WR | Davis, Wallace | 5-7 | 150 | 0 | Cambria Hght., N.Y. | |
| 34 | DS | Downing, Anthony | 6-1 | 176 | 0 | Hertford, N.C. | DT | Dixon, Ernest | 6-2 | 230 | 0 | Ayden, N.C. | |
| 35 | FB | Bonham, Ken | 5-11 | 200 | 3 | Winston-Salem, N.C. | DS | Edwards, Derrick | 6-0 | 160 | 0 | Philadelphia, Pa. | |
| 40 | CB | Jordan, Ty | 6-2 | 200 | 2 | Newark, N.J. | WR | Gilstrap, Sammie | 6-0 | 175 | 0 | Charleston, S.C. | |
| 41 | DS | Crawford, Willie | 6-2 | 185 | 1 | Dillon, S.C. | RB | Glenn, Marvin | 5-8 | 169 | 0 | Gastonia, N.C. | |
| 42 | FB | Garner, Allen | 5-10 | 205 | 3 | Montgomery, Ala. | RB | Hardy, Alfred | 5-11 | 185 | 2 | Brooklyn, N.Y. | |
| 43 | LB | Collette, Ralph | 6-2 | 226 | 3 | Morgantown, N.C. | DE | Haynes, Glenn | 6-1 | 230 | 1 | Orangeburg, S.C. | |
| 44 | DS | Duckett, Charles | 5-11 | 175 | 1 | Greenwood, S.C. | FB | Henderson, Arthur | 6-1 | 202 | 0 | Covesville, Va. | |
| 45 | CB | Johnson, William | 6-0 | 114 | 0 | Georgetown, S.C. | DE | Jackson, Clifford | 6-1 | 227 | 0 | Monetta, S.C. | |
| 50 | LB | Twyne, Mel | 6-1 | 215 | 1 | Richmond, Va. | QB | Johnson, Curtis | 6-1 | 190 | 0 | Cleveland, Ohio | |
| 51 | C | Grimley, Chet | 6-4 | 220 | 0 | Atlanta, Ga. | WR | Jones, Randolph | 5-10 | 169 | 0 | Charleston, S.C. | |
| 52 | LB | Dupree, Charles | 6-2 | 195 | 0 | Dallas, Texas | RB | Koone, Tony | 6-2 | 190 | 0 | Ayden, N.C. | |
| 53 | C | Bell, James | 6-2 | 225 | 3 | Charlotte, N.C. | DT | Lewis, Andrew | 6-2 | 220 | - | Danville, Va. | |
| 55 | LB | Manigault, Marvin | 5-11 | 220 | 3 | Georgetown, S.C. | FB | Pinkney, Robert | 6-0 | 215 | 0 | Montclair, N.J. | |
| 60 | LB | Harris, W. | 5-11 | 200 | 3 | Richmond, Va. | WR | Quarles, Douglas | 6-3 | 181 | 0 | Mocksville, N.C. | |
| 61 | OG | Smith, Greg | 6-11 | 225 | 1 | Richmond, Va. | DT | Robinson, Willie | 6-9 | 280 | 0 | Philadelphia, Pa. | |
| 62 | OG | Whyte, Dan | 6-2 | 240 | 3 | Wilmington, Del. | WR | Roseboro, Michael | 6-1 | 180 | 0 | Columbia, S.C. | |
| 63 | LB | Blythe, Randy | 6-0 | 175 | 2 | Pickens, S.C. | LB | Ruffin, Theron | 6-1 | 220 | 0 | | |
| 64 | OG | Yeadon, Ricky | 6-0 | 245 | 3 | Charleston, S.C. | FB | Scott, Mannie | 6-1 | 215 | 0 | Indianapolis, Ind. | |
| 65 | OG | Smith, Sam | 5-11 | 230 | 1 | Johnston, S.C. | WR | Smith, Randy | 6-0 | 173 | 0 | Atlanta, Ga. | |
| 66 | DE | Thomas, Pete | 6-4 | 200 | 0 | Orlando, Fla. | OG | Spain, Wayne | 6-11 | 247 | 0 | Baltimore, Md. | |
| 67 | OG | Harkness, Tim | 6-2 | 210 | 1 | Columbia, S.C. | DS | Sterling, Derrick | 6-3 | 175 | 0 | Minden, La. | |
| 68 | LB | Wooten, Calvin | 6-0 | 185 | 0 | Cincinnati, Ohio | OG | Taylor, William | 5-10 | 220 | 0 | Columbia, S.C. | |
| 70 | OT | Jone, Warren | 6-5 | 230 | 1 | Chicago, Ill. | CB | Tonkins, Harold | 5-10 | 170 | 0 | Greensboro, N.C. | |
| 71 | DT | Golden, Ken | 6-3 | 218 | 1 | Greenville, S.C. | WR | Turner, Albert | 6-1 | 188 | 0 | Orlando, Fla. | |
| 72 | OT | Hill, George | 6-3 | 255 | 3 | Union, S.C. | LB | Wideman, Alvin | 6-0 | 190 | 0 | Greenwood, S.C. | |
| 73 | OT | Thomas, Robert | 6-3 | 250 | 2 | Latta, S.C. | FB | Wiggins, Richard | 6-1 | 200 | 0 | St. Petersburg, Fla. | |
| 74 | Pt | Hogan, Steve | 6-2 | 200 | 1 | Orlando, Fla. | RB | Williams, Ernest | 6-0 | 178 | 0 | Barnwell, S.C. | |
| 75 | OT | Spindie, Linwood | 6-2 | 276 | 2 | Richmond, Va. | DT | Williams, Vern | 6-4 | 230 | 0 | Fishing, N.Y. | |
| 76 | OT | Samuels, Mel | 6-3 | 269 | 1 | Philadelpia, Pa. | FB | Matkins, Larry | 6-0 | 205 | 3 | Burlington, N.C. | |
| 77 | DT | Reid, Columbus | 5-8 | 252 | 2 | Anderson, S.C. | LB | Jackson, Gregory | 5-11 | 180 | 0 | Minden, La. | |





JCSU
BASKETBALL
'74-75

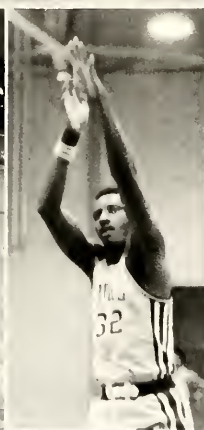

THE BULL BASKETBALL TEAM 1974-1975



Golden Bulls Basketball Team

Back row (left to right) Louis Gilliam 42 (Guard); Kenneth Weaver 54 (Forward); Robert Terry 50 (Forward); Robert Lewis 52 (Forward); Milton Hill 34 (Center); George Cooper 50 (Center); Charles Harrington 54 (Center); Joseph McLamb 32 (Forward); Charles Stewart 40 (Forward-Guard)
Bottom row (left row) David Pugh 14 (Guard); Derek Wallace 10 (Guard); Chelsea Lewis 22 (Guard); Herbert Entzinger 42 (Guard-Forward); Jessie Douglass 44 (Guard); Luther McMorris 12 (Guard); Armenius Adams 22 (Forward)

J.C.S.U. TENNIS TEAM



Left; Leslie J. Egleston, Marc Buchanan, Bernard Shelton Right; Mallory D. Felder, Preston LaGrande, Curtis Bassfield



Tennis Coach Michael Turner
and Miss Tennis Team



Curtis Bassfield (from Richmond, Va.) Junior

Floria A&M University Sports Carnial 1975
1st. Flight Singles Winner
1st. Flight Doubles Winner

Johnson C. Smith University Invitational Tennis
Tournament 1975
1st. Flight Singles Champion
1st. Flight Doubles Champion

C.I.A.A. Tennis Tournament 1973-75
1st. Flight Runner-Up Final
Singles and Doubles
All C.I.A.A.



Bernard Shelton (from Richmond, Va.) Junior

Floria A&M University Sport Carnial 1975
2nd. Flight Singles Winner

Johnson C. Smith University Invitational Tennis Tournament
2nd. Flight Singles Winner
2nd. Flight Doubles Winner

C.I.A.A. Tennis Tournament 1973-74
1st Flight Doubles Runner-up
All C.I.A.A.



Preston Legrande (from Richmond, Va.) Sophomore

Floria A&M University Sports Carnial 1975
1st. Flight Doubles Winner

Johnson C. Smith University Invitational Tennis Tournament
3rd. Flight Singles Winner
2nd. Flight Doubles Winner

C.I.A.A. Tennis Tournament 1974
4th. Flight Singles Runner-up
2nd. Flight Singles Runner-up
All C.I.A.A.



Leslie Egleston (from Charlotte, N.C.) Sophomore

Johnson C. Smith University Invitational Tennis
Tournament 1975
4th. Flight Singles Winner
2nd. Flight Doubles Winner

C.I.A.A. Tennis Tournament 1975
1st. Flight Doubles Runner-up
All C.I.A.A.



Mallory D. Felder (from Charleston, S.C.) Senior

Johnson C. Smith University Invitational Tennis
Tournament 1975
5th. Flight Singles Winner
3rd. Flight Doubles Winner



Marc Buchanan (from Washington D.C.) Freshman

Floria A&M University Sport Carnival 1975
4th. Flight Singles Winner

Johnson C. Smith University Invitational Tennis
Tournament 1975
6th. Flight Singles Winner
3rd. Flight Doubles Winner





Dedicated to Mrs. Ida LeGrande
Love, Son, Preston

THE GOLDEN BULL TRACK



First Row — L to R: Kenneth L. Warner, Sim Fogle, Lloyd Gibson, Jerry Clark, Michael Hall
Second Row — L to R: Coach Powell, Douglas Quarles, Patric Simon, Lamar Reed, John Griffin, Steven D. Culmer, Andrew McCullough,
Matthew Clark, Leonard Bodrick, Warren Jones, Herbert Carmicheal, John Ward, Beredie R. Dixon

Kenneth L. Warner (Senior)
Captain of the Track Team
Ran the 440 Yard Dash Relay, 880 Yard Relay in the Penn Relay in 1975
Best 440 Yard Dash Time 48.1



Wallace Davis (Junior)
Runner-up in the 100 Yard Dash and the 220 Yard Dash in the
C.I.A.A. Track Meet
Ran the 440 Yard Dash Relay and the 880 Yard Dash Relay in
the Penn Relay in 1975
Best Times 100 Yard Dash — 9.5
220 Yard Dash — 21.4



Jerry Clark (Junior)
No. 1 Man for the Cross-Country Team
Made First All-District Team in the Cross-Country
Won the Open Division in Charlotte Mecklenburg Track Club
Cross-Country Meet
Qualify for the N.A.I.A. National Cross-Country Meet



Herbert Carmichael (Junior)
Ran the Hundred Yard Dash — Time 9.3
Qualify for the Penn Relay — Finished in Sixth Place
Winner of Smith Relay — Time 9.3
Winner of South Carolina State Relay — Time 9.4



J.C.S.U. CROSS COUNTRY



1st row — Sim Fogle, Jerry Clark (Captain), Leonard Bodrick
2nd row — Lamar Reed, Michael Hall, John Griffin

Jerry Clark — All District
Sim Fogle — All District



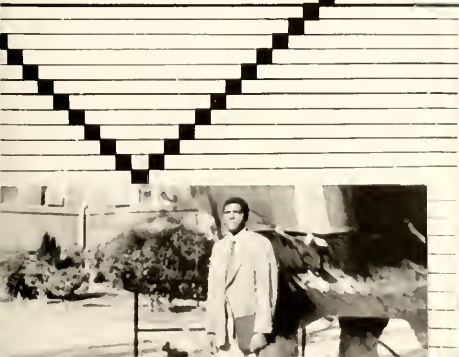

Junior Class Officers



Front Left to Right: Mary Wilson — S.G.A. Rep., Daryle Jackson — Treas., Rohoda Rhenick — Queen
Back Left to Right: Janis Hamlet — Rec. Sec., Jackie Robinson — Pres., Harold Tally — V. Pres., Enda Messick — Cor. Sec.
Not Pictured, Fontella Boone — SGA Rep.



Thelma Aiken
Capricorn



Obioho Abiakam



Wanda M. Alexander
Leo



Denise Alston
Virgo



Ava M. Anderson
Sagittarius



Isaac Applewhite Jr.
Libra



Angelia Bolleng
Sagittarius



Malcom Barksdale
Aquarius



Evelyn Blake
Capricorn



Curtis Bassfield
Cancer



Randy Blythe Jr.
Libra



Carla Boone
Gemini





Fontella Boone
Aquarius



Joseph Butler



Ronald Burwell
Cancer



Vickie L. Caraway
Virgo



Clarence Chisholm
Virgo



Hazel Clark
Pisces



Jerry Clark
Capricorn



Karen Cole
Aries



LaVone Coley
Libra



Beredie Dixon
Gemini



Brenda Dunmyer
Pisces



Charlene Durham
Leo



Ruth D. Edwards
Leo



Vann Ernest
Libra



Lawrence Faulkner
Capricorn



Carolann Frazier
Pisces



Ruth D. Edwards
Cancer



Charles Funderburk
Gemini



Wayne Fulcher
Cancer



Ann Gupton
Taurus



Janice Hamlet
Cancer



Curtis Harbour
Aquarius



Cheryl D. Heard
Leo



Charles Holiday
Pisces



Ira Hunt
Cancer



Econuel Ingram
Pisces



Darylle A. Jackson
Virgo



James M. Jefferson
Cancer



Sarah Jefferson
Aries



Patricia Jessup
Cancer



Johnny C. Johnson



Eleanor R. Jones
Taurus



Tyward Jordon Jr.
Pisces



Bernetta Klutz
Aquarius



Leroy Langston
Libra



James Laster
Libra



Patricia A. Lennon
Gemini



Warnell Lessane
Virgo



Janice McCall
Capricorn



Reginald McClinton
Virgo



Iris McKoy
Capricorn



Judith Means
Gemini



Marilyn Minor
Libra



George Moreland
Scorpio



Anita Morris
Virgo



Bernard Nedab
Pisces



Patricia Norman
Leo



Felecia Presley
Virgo



Lamar Reed
Cancer



Jacob Reid
Capricorn



Vanessa Richardson
Sagittarius



Jeanette Roberts
Taurus



Marion J. Robinson
Taurus



Joyce Ryals
Capricorn



Jacqueline Rubin
Aquarius



Melvin Samuel
Scorpio



C. Ray Scott
Cancer



Pheobe Singleton
Libra



Gregory Smith
Capricorn



Dedra Stafford
Scorpio



Cerise Stevens
Aquarius



Karen Stewart
Cancer



Harold Talley
Aries

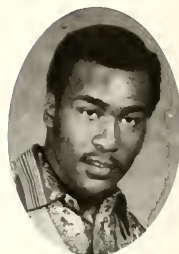

James W. Terry
Virgo



Robbie Thompson
Taurus



Milton Todd
Cancer



Joyce Vose
Aries



Deborah Wadsworth
Leo



Eliza Walker
Libra



Gail Wallace
Libra



Arthur Whaley
Cancer



Carl Wheeling
Scorpio



Cheryl White
Cancer



Jean Wilkins
Libra



Sandra Williams
Gemini



Sandra Williams
Gemini



Theodore Wilmore
Cancer



Diane Wilson
Pisces



Mary Wilson
Leo



Gentry Witherspoon
Cancer



Vanessa Worsham
Libra



Gayle Wright
Cancer



James Zimmerman
Cancer



Marvin Adams
Gemini



Howard Barnett
Capricorn



Gerald Blakley
Capricorn



Mary Baker
Libra



Valecia Beaty
Libra



William Bluford
Gemini



Glen Addison
Pisces



Wayne Banks
Taurus



Stanley Belcher
Taurus



Leonard Bodrick
Taurus



Donna Atkinson
Sagitaris



Frederick Barnes
Pisces



Nathaniel Beel
Pisces



Boniface Bakango
Taurus



Shermain Bowden
Cancer



Arlene Boyd
Capricorn



Marlene Boyd
Capricorn



Geraldine Brown
Cancer



Marie Carter
Aquarius



Henri Chapman
Aries



Napoleon Clark
Cancer



Earl Clipper
Capricorn



Sherilyn Coleman
Sagittarius



Deborah Clyburn
Aries



Steven Colmu
Capricorn



Janice Conner
Capricorn



Jacqueline Cornell
Leo



Helen Cousel
Libra



William Crawford
Cancer



Gloria Crutchfield
Virgo



James Curry
Pisces



Gwendolyn Daniels
Virgo



Carroll Dawson
Leo



Loretta Dawkins
Capricorn



David Dixon
Sagittarius



Ernest Dixon
Scorpio



Cynthia Doby
Cancer



Vivian Elliott
Aquarius



Elaine Elston
Cancer



Ervin Edgerton
Gemini



Carolyn Evans
Gemini



Pam Everett
Capricorn



Randy Everly
Taurus



Constance Fisher
Aries



Freda Flacke
Cancer



Mary Fletcher
Capricorn



Druscilla Fogle
Gemini



Thomas Glover
Scorpio



Maurice Godson
Aries



George Griffin
Sagittarius



Billie Foster
Aquarius



Gwendolyn Habgood
Virgo



Jacqueline Foster



Olivia Hardin
Libra



Gwendolyn Glover
Pisces



Lloyd Gibson
Virgo



Ralph Gray
Taurus



Timothy Harkness
Aries



Latrecia Harrison
Sagittarius



John Henderson
Scorpio



Helen Hinton
Libra



Linda Houston
Aries



Gary Harvest
Taurus



Emma Howard
Virgo



Johnny Headen
Capricorn



Willette Howard
Gemini



Gwen Henderson
Aquarius



Delores Hicklin
Pisces



Patricia Holden
Gemini



Charlene Ingram
Leo



Gerald Jackson
Pisces



Tyree Johnson
Cancer



Carolyn Johnson
Cancer



Jeanne Kinloch
Virgo



James Jackson
Libra



Juanita Jones
Aries



Charles Jones
Sagittarius



Catherine Laster
Scorpio



Lorenzo Jenkins
Virgo



Carlise Joyner
Capricorn



James Johnson
Leo



Mark Latimer
Capricorn



Melvetta Jenkins
Libra



Amanda Kealon
Gemini



Luther Latten
Libra



Joann Mays
Cancer



Sandra McDuffie
Cancer



Joanne Mackett
Cancer



Carol McCollough
Aries



Frediretta McGee
Taurus



Bruce Lee
Sagittarius



Antonia Martin
Scorpio



Robert Junior McCoy
Cancer



Charles McKay
Taurus



Preston LeGrande
Aquarius



Nancy Mathis
Taurus



Timothy McCoy
Gemini



Deborah Lester
Aries



Carl McKnight
Aquarius



Jeannie McLucas
Taurus



Joni Mills
Sagitaris



John Monroe
Aquarius



Cynthia Moody
Leo



Glenda Moore
Capricorn



Marilyn Moore
Capricorn



Theresa Morris
Virgo



Ann Murray
Leo



Nathaniel Myers, Jr.
Capricorn



Terry Nelson
Virgo



Ellen Marie Nesmith
Capricorn



Dawn Nichois
Sagittarius



Rosilyn D. Outen
Leo



Anne Parks
Cancer



Larry Pearson
Aries



Winifred Pettis
Cancer



Diane Phillips
Gemini



Pansy Pressley
Scorpio



Cecelia Rawlins
Pisces



Glenda Ray
Taurus



Ernest Rich, Jr.
Taurus



Orrin Reeder
Aries



Edward Richardson
Leo



Wallace Robinson
Pisces



Andrew Rogers
Aries



Leon Rogers
Virgo



Stanley Robinson
Scorpio



Pamela Scott
Aquarius



Loretta Satterwhite
Pisces



Gloria Scott
Aries



Carolyn Seabrooks
Pisces



Jimmie Sellers
Aries



Jane Singleton
Capricorn



Patrick Simon
Virgo



Veronica Smalls
Aires



Alphonso Smith
Taurus



Charles Stewart
Sagitarius

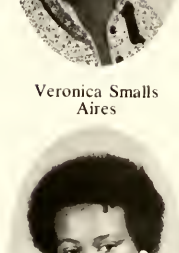

Cassie Stewart
Libra



Sharon Spaulding
Gemini



Patricia Tate
Virgo



Deborah Strong
Gemini



Blanche Talley
Libra



Michael Tolbert
Pisces



Michael Travis
Cancer



Sharon Trice
Capricorn



Alice Tuck
Virgo



Vonishier Vose
Taurus



John Ward
Leo



Enid Washington
Aquarius



Kim Washington
Aquarius



Phyllis Watkins
Sagitarus



Kenneth Weaver
Taurus

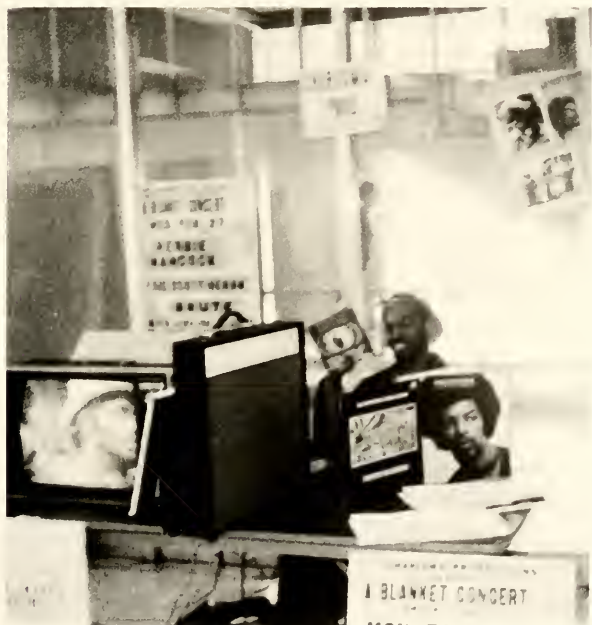

Faye Wigfall
Taurus



Alonzo Wilds
Capricorn



Terjuana Wilds
Sagitarus



Angela Williams
Aries



Willis Williams
Cancer



Darlene Wright
Scorpio



Shaun Wilson
Taurus



Edith Worsham
Sagitarius



Kevin Yangley
Capricorn



Deltha Cousar
Taurus





FRESHMAN CLASS OFFICERS



"Deep in your longing for the land of your memories and the dwelling place of your greater desires; and our love would not bind you nor our needs hold you."

FRESHMEN CLASS OFFICERS - First row (L to R) Debra Davis, Sec., Jermaine Patterson, Treas., Second row (Center) Sandra Grilliam, President, Third row (L to R) Wysett Bass, Corr. Sec., Mathew Clark, Parl., Michael D. Richardson, Vice President.





Carol Adams
Aquarius



Rubin Adderley
Aquarius



Joyce Abel
Scorpio



Michelle Andrews
Aquarius



Carolyn Austin
Aries



Pam Barksdale
Gemini



Malda Y. Bass
Gemini



Karen Bogle
Leo



Neena Bell
Sagittarius



Jeanette Benjamin
Libra



James Bennett
Scorpio



George Bingham II
Scorpio



Warren Bishop
Taurus



Sheila Bethune
Capricorn



Thealass Black
Sagittarius



Samuel Blackwell
Leo



Jessie Blount
Capricorn



Benzena V. Blunt
Gemini



Margaret E. Boone
Capricorn



Janice Bowman
Taurus



Eric K. Brooks
Taurus



Felicia Brown
Gemini



Leroi Brown



Madeline Brown
Capricorn



Sheila Brown
Virgo



Dee Dee
Bryant
Pisces



Marconi Buchanan
Aries



Miriam Butts
Sagittarius



Cathy Bynum
Sagittarius



Bobby Byrd
Virgo



Cheryl Carpenter
Libra



Matthew Clark
Scorpio



Catherine Coakley
Scorpio



Dale M. Cobb
Libra



Hazel Cook
Libra



Darlene Cooper
Gemini



William Crewes
Leo



Elaine Crudop
Cancer



Kenneth David
Sagittarius



Deborah Davis
Virgo



Frederick A. Davis
Cancer



Ranita Daviston
Pises



Jacqueline Dawkine
Cancer



David B. Dixon



Georgette Dixon
Gemini



John Dixon
Gemini



Leola Dixon
Libra



Marian Doby
Gemini



Rochelle Docker
Sagittarius



Cornelia Doran
Scorpio



Anita Dover
Sagittarius



Elderenna Durham
Scorpio



Anthony Dowing
Aries



Rosa Eady
Aries



Dennis Earl
Virgo



Derrick Edwards
Cancer



Yvonne Edwards
Aries



Ann Evans
Leo



Ivey Firon
Capricorn



Sim Fogle
Capricorn



Angelette Fowler
Cancer



Adrienne France
Cancer



Ruth A. Freeman
Virgo



Betty Garland
Virgo



Michael Giles
Cancer



Sandra Gilliam
Sagitarius



Michael Gillespies
Cancer



Rhonda Gilliard
Cancer



Annette Graddick
Virgo



Brenda Greggs
Taurus



Wyatt Grove
Capricorn



Yvonne Hall
Capricorn



William Hart III
Pisces



Celinda Holland
Leo



Dennis Holley



David Pugh
Aquarius



Wallace Hyman
Pisces



Cynthia L. Ingram
Virgo



Gayle Jackson
Leo



Gracie Johnson
Libra



Janice Jones
Capricorn



Monica Jones
Aquarius



John Lee
Sagittarius



Randy L. Lee
Gemini



Michael D. Lewis
Pisces



Maurice Little
Aquarius



Stanley E. Locke
Capricorn



Patricia Lunnally
Aquarius



Thomas Haiger
Scorpio



Seraphin R. Maketa
Cancer



Roshan Massey
Libra



Daryl Harvey
Capricorn



Sandra May
Libra



Marilyn McCarthy
Sagittarius



Michael McClenton
Cancer



Rita McClinton
Leo



Delores McGhee
Aquarius



Sharon McKnight
Aries



Marcia McNair
Aquarius



Tony McNeil
Leo



Averall Miller
Scorpio



La'Bonnie Means
Taurus



Martha Mitchell
Gemini



Jacquelin Merritt
Aries



Dewitt Mobley
Pisces



Clarina Marrison
Vigro



Vernon Morton
Sagitarius



Willican Hudson
Libra



Ereveina Neal
Tarus



Ricardo Nesbit
Libra



Fred Newton
Aquarius



Ronald Nicholson
Capricorn



Annette Oglespy
Capricorn



Michele Oliver
Virgo



Kevin Page
Libra



Patricia Page
Aquarius



Bonnie Parham
Pisces



Melvin Parker
Capricorn



Vernay Paterson
Virgo



Germaine Patterson
Capricorn



Ray Patterson
Libra



Kathy Perry
Virgo



Chrislyn Pearson
Virgo



Dwight Penson
Aquarius



Treva Pettis
Gemini



Reneey Pittman
Aries



Ambrose Powell
Libra



Marty Marion Powell



Volney Powell
Pisces



Valencia Pressley
Libra



Kent Presseley
Libra



Annette Oglesley
Capricorn



Nora Lee Ramsleir
Sagitaris



Wanda Rogers
Pisces



Michael Rosoboro



Denise Ross
Sagitaris



Elmira B. Roundtree
Sagitaris



Kim Simpson
Sagitaris



Ricky Sampson
Cancer



Harden Sanders
Aries



James Shaw
Scorpio



Joan Slade
Scorpio



Darlene Smith
Aquarius



Larry T. Smith
Leo



Randy L. Smith
Aries



Rose Smith
Aquarius



Reginald Spring
Scorpio



Charlene Strong
Libra



Julia Spraggins
Virgo



Cynthia Stewart
Leo



Brenda Sulier
Cancer



Deborah Summers
Virgo



Alvia Taylor
Aquarius



Sharon Thomspou
Leo



James Vanderbail
Scorpio



Pamela Venson
Gemini



Gloria Waddell
Scorpio



Cheryl Wallace
Pisces



Sandra Walker
Virgo



Robert Waller
Leo



Mary Walton
Virgo



Derek Whitmore
Capricorn



Alvin Wideman



Richard Wiggins
Aquarius



Clarence Williamson
Scorpio



Michael Williamson
Aries



RaShirl Willis
Aquarius



Betty Wilson
Libra



Marcus Wilson
Scorpio



Deborah Woods
Aries



Rita Wray
Vigro



Lynn Wright
Sagittarius



Susie Wright
Scorpio



James White
Libra



Douglas Young
Aries







WHO'S WHO AMONG STUDENTS



Malcolm Barksdale is a Junior, Business Administration and History Major from Baltimore, Maryland; he also has a minor in Political Science. Malcolm is a third year honor scholarship recipient also a two year recipient of a University Choir Scholarship. Malcolm has been employed for the past two summers for New York City Mission Society. He has been awarded an Educational Expeditions International Scholarship, by Charlotte Model Cities, to study archaeology and anthropology in Mallorca, Spain. Vice President Alpha Phi Alpha Fraternity, Voting Representative to the Local Pan Hellenic Council, Student Appointee to Institutional Self Study Committee on Purpose, University Representative to the North Carolina Black Student Congress, University Senator to the North Carolina Student Legislature, Voted most active male in Junior Class, President Elect of the Student Government Association.



Lavonne Coley is a Junior, Music Education major from Dudley, North Carolina. She is a member of Alpha Kappa Alpha Sorority; Directress of the R.W. Johnson Spiritual Choir, Member of the S.C.A., Soul Choral Ensemble, University Choir, and serves on the Judiciary Board. She was elected Miss Student Christian Association in '73.

IN AMERICAN COLLEGES AND UNIVERSITIES



Sherman Pyatt is a History major from Charleston, South Carolina. He is a member of the Library Club, Alpha Kappa Mu National Honor Society, Sigma Rho Sigma Honor Society, and the History Club.



Bertha Richardson is a native of Hartsville, South Carolina. She is the Daughter of Mrs. Leona Richardson. She is currently a senior Mathematics and Chemistry major. Presently she is serving as President of the Mathematics Club, President of Alpha Kappa Mu National Honor Society, and treasurer of the senior class. She is also a member of Beta Kappa Chi National Scientific Honor Society and works as a laboratory assistant for the Chemistry Department.



Avee Poston is a senior Accounting and General Business major from Monroe, North Carolina. He holds membership in the business and Accounting Club, Omega Psi Phi Fraternity, Fellowship of Christian Athletes, Basketball Coach of Police Club Youth League in Charlotte, and played football at Smith for 3 years. In addition he is a tutor for the Accounting Lab and Chairman of the Publicity Committee for the Union Program Board. Mr. Poston worked as a summer intern at Aetna Life & Casualty Insurance Company, and is presently employed by Seigle Ave. Presbyterian Church as a counselor of young people ages 6-17.



Felicia M. Miller, a Senior Psychology major from Rosehill, North Carolina, is presently Johnson C. Smith University. Felicia holds membership in the following organizations; Vice President of Alpha Kappa Mu National Honor Society, member of Alpha Kappa Alpha Sorority, Student Government, Formerly Miss Kappa Alpha Psi and Miss Torch Queen. She did internship at a mental health clinic in Charlotte and tutored children at Ben Salem United Presbyterian Church and Catawba Presbyterian Church in Charlotte.

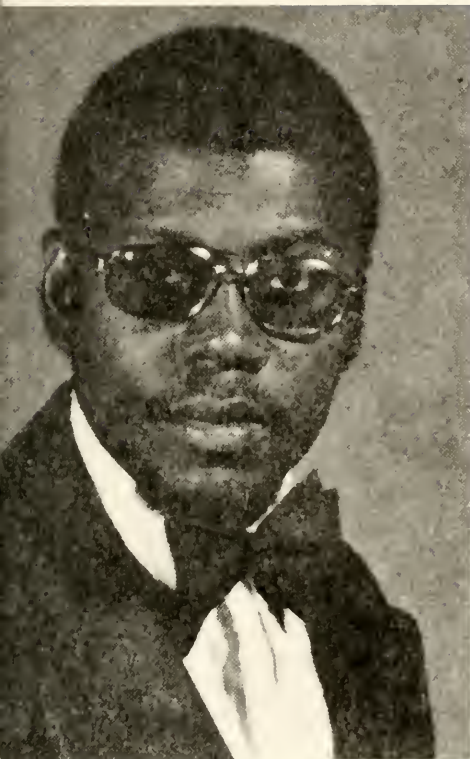

Duane C. Sevillian is a Senior, Political Science major from Buffalo, New York. He is Vice President of Omega Psi Phi Fraternity; President of Student Christian Association; President of Alpha Psi Omega National Dramatic Honor Society; Student Representative to the board of Trustees. Recently Mr. Sevillian attended the Drug Abuse Program in Miami, Florida where he received recognition from the University of Miami School of Medicine. He will attend UCLA, Virginia Union Seminary, or Howard Law School in September.



Deborah Diane Wilson, Junior Early Childhood major from Piedmont, South Carolina, presently holds a membership in Alpha Kappa Alpha Sorority, is Corresponding Secretary of SGA, and is first attendant to Miss Student Christian Association. She is also Miss SNEA and cluster coordinator of SNEA, and is an appointee to serve on the Advisory Council to the North Carolina Board of Education. In addition she has served or is serving as a member of the Yearbook Staff, Counselor in Liston Hall, Dean's List, Secretary of Alpha Kappa Alpha Sorority, Pan Hellenic Council Representative. She was Miss Congeniality of Duke Hall, treasurer of Duke Hall, representative of Smith at North Carolina Association of Educators, Recording Secretary of Sophomore Class, Treasurer of Sanders Hall, Miss Valentine, and Miss Ivy Leaf Club.



James "Frog" Nelson is a Senior, Political major from Philadelphia, Pennsylvania. He is President of the Student Government Association; member of the Political Science Club; Legal Advisor to North Carolina Black Student Congress; Treasurer of North Carolina Consortium; member of the pep squad; Blue and Gold Committee; Homecoming Committee; Self-Evaluation Committee; Co-Chairman Union Program Board; Chariman Film Committee; Vice President SGA, 1974; Sophomore Class President; Participated in crowning of Miss JCSU '72, '73, '74, Master of Ceremonics Homecoming '74; Chairman of Social Committee SGA 1973-74. A member of Kappa Alpha Psi Fraternity.

Roetta Carol McClain of Rocky Mount, North Carolina is a senior Sociology major and Social Welfare Minor. She is serving as vice-president of the Senior class, President of Sigma Rho Sigma Honor Society (Social Sciences), reporter for Alpha Kappa Mu National Honor Society, and recording secretary of Delta Sigma Theta Sorority. She is also a member of the campus Sociology Club. Miss McClain is the daughter of Mr. & Mrs. Roscoe W. McClain, Sr. of Rocky Mount.



Kannatis B. Crawford, Jr., a Political Science Major, is from Washington, D.C. He is a member of Cocoa Phi Cocoa Social Fellowship, Inc., Budget Review Board, Judicial Committee, and Executive Advisor to SGA '74-'75.



Janice Denise Hamlet, a junior English/Communication Arts Major, from Reidsville, North Carolina. Her activities include recording secretary of the Junior Class, SCA chaplain, member of Soul Choral Ensemble, Miss Soul Choral Ensemble 1972, member of the R.W. Johnson Spiritual Choir, Inited Negro College Fund, Newspaper Staff, Poetry Editor, Yearbook Staff Journalist, Treewell Literary Magazine Staff Typist, Delta Sigma Theta Sorority, Inc., Union Program Board, English Club, and member of the University Concert Band.



Andre L. Piggery, senior Accounting major from Morristown, New Jersey is currently Senior Class President. Mr. Piggery received the Madison Scholarship Committee Award, served as a Summer Intern as Metropolitan Life in New York, and was named Rho Man of the Year. In addition he has served or is serving as Junior Class Vice-President, 1st Vice Basileus of Omega Psi Phi Fraternity, representative to the Pan Hellenic Council, Business Manager of the Yearbook, and a member of the University Choir.



Ethel Kelly Grinkley is an English major from Darlington, South Carolina. She is a member of the University Choir, and Editor-in-Chief of the University Student Newspaper. She is also a member of the R.W. Johnson Spiritual Choir, Zeta Phi Beta Sorority Inc., Rho Omicron Sigma Debate Society, Sigma Tau Delta National Honor Society, Alpha Psi Omega National Dramatic Honor Society, Library Club, Ira Aldridge Dramatics Guild, Dean's List, Babcock Scholarship, Liston Hall Counselor, and a Librarian Assistant. In addition she is a member of the Union Program Board, and has served as Miss Zeta Phi Beta Sorority 1973-1974, most courteous Duke Hall 1971-1972, and as a member of the Freshman Reception Committee 1974-1975. She is currently Miss Sigma Tau Delta '74-'75, a member of the English Club, and a University Choir Recipient.



In Memoriam

Buron McDowell departed this life Saturday, March 22, 1975 at the Pennsylvania Medical College Hospital.

At the time of his passing, he was a candidate for the Bachelor of Arts Degree from Johnson C. Smith University. He was very active in organizations on campus; among which was Groove Phi Groove Social Fellowship, Inc.







AWARDS BANQUET

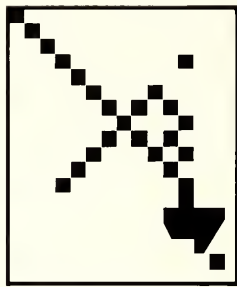



Mrs. Moses S. Belton (left) and daughter, Mrs. Janice Belton Canada at the retirement reception of Moses S. Belton in the University Union on October 5, 1974



Grandson David



Grandson Brian



See, my "Ban" lasts the whole day!!



It's only a movie . . . it's only a movie . . . only a movie!!



My grades can't be this bad!



Lean on me!!!



Let's party down!!



Cheyney could never beat J.C.S.U. Right?

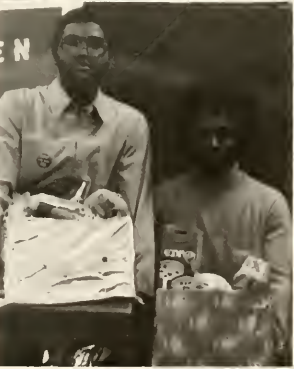

DAWN ZARON

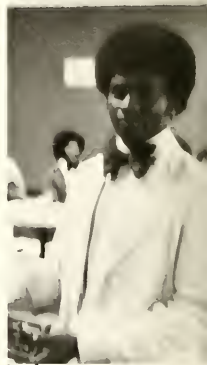



ORGANIZATION



Alpha Kappa Mu Honor Society



seated L to R Doris His, Gregory Woods, Karen Baysmore
standing L to R Roetta McClain, Felicia Miller, Barbara McFarland, Cheryl White,
Bonnie Ricks, Mrs. Ledbetter, advisor, Sherman Pyatt, Rev. DeGrandval Burke, advisor



Bertha Richardson, president

Student Christian Association



left to right
Mary Evans
Janice Hamlet
Diane Wilson
Joanne Mayes
Samuel Blackwell
Vonsier Vose
Duane Sevillian
Hazel Clark
LaVone Coley
Joyce Ryals
Debora L. Davis
Christine Eliza Walker

Mathematics Club



left to right. John W. Pettyjohn, Cecil Stokes, Bertha Richardson, Ronald E. McFarland, Averall Miller, Mallory D. Felder

Spanish Club



left to right: Willette Howard (Sec.), Linda Houston (Ass. Sec.), Leonard E. Bodrick

1st row: Cynthia Doby, Elmira Weston, Brenda Cromwell

2nd row: Helen Council, Syverd Baldwin, Ruth Blakeney (Tres.), Suzanne Pearson (Ass. Tres.), Argentina Richardson, Laura Singley

Union Program Board



Theresa Morris
Kathy Morris
Cynthia Doby
Sharon Robinson
Fontella Roone
Curtis Bassfield
Debra Arnfield
Stanley Locke

Library Club



left to right: Ann Murray, Glenn Addison, Angela Bollings
seated
standing: Larry Smith, Mrs. Ferrel, advisor, Tyree Johnson, Jane Singleton, Michael Travis

SIGMA RHO SIGMA



left to right, Valerie Moses, Roetta McClain, Barbara McFarland
in front, Sherman Pyatt

R.W. JOHNSON SPIRITUAL CHOIR



Melda Bass
LaVone Coley
Dale Cobb
Robert Thomas
Janice Hamlet
Carolann Frazier
Sharon Thompson
Jackie Means
Lorenzo Jenkins
Elaine Crudup
Blanche Talley
Hazel Clark
Carolyn Seabrooks
Ernest Rich

Smith Hall Residence



left to right. Anthony K. Tolbert, Harold Talley, James Jefferson
Counselors:

301 House Counselors



Left to right: Sadie Allen, Severe Baldwin, Patricia CeLennon, Brenda Soloman, Brenda Adams, Carolyn Seabrock.

NU GAMMA Alpha Fraternity



From left to right: Tony McGuire, Ronald Humphries, James Brown, Milton Todd, Alan Johnson, Rudolph Porter, James Clinton.
At the bottom: Jay Primus, Demetrius Parker

J.C.S.U. Cheerleaders



left to right: Darlene Couper, Phyllis Worthy, Marylinn Minor, Vida Dorane, Deborah Bright, Jacqueline Means, Jeanne Kinloch, Charlene Durham, Brenda Solomon

Union Program Board



left to right: Curtis Bassfield (Film Director), Mrs. Joyce Crisp (Union Director) Eric A. Lowe (Assistant Union Director)

Yearbook Staff



Mallory D. Felder



Kathy Morris



| | |
|---|---|
| Editor-in-Chief | Mallory D. Felder |
| Associate Editor | Kathy Morris, Linda Washington |
| Business Manager | Andre L. Piggery |
| Sports Editor | Jacob Reid |
| Greek & Social Fellowship Reporters | Sandra Walker, Vanessa Grime, Neena J. Bell |
| Layout Artists | Michael A. Gillespie |
| Photographers | Michael Travis, Cheryll D. Smith, Bonnie Ricks |
| Typist | Derick Gayle, Wallace Hyman, Gregory Haynes, Lenoy Langston |
| Artists | Deborah Wilson |
| Journalist | Delores Timberlake, Rodney H. Felder |
| | Janice Hamlet |







Seated (3rd from left) Thomas Glover, Theresa Morris, Larry Snath, Carolyn McCollough. Standing (L-R) Milton Todd, Ronald Burwell, Pheobe Singleton, Erenest Vann, Wallace Davis.

Ira Aldridge Dramatic Guild



Classroom Scene
Where
Student Listen Attentively



LOYALTY SONG

Words by George Leonard Allen

Music by R. J. Tate

*We love thee, Smith, with all our hearts!
To thee we'll e'er be true,
And in thy light of truth and right
Hold high the Gold and Blue.*

Refrain:

*Proudly we hail thy name, our Alma Mater,
Old S. U.!*

*Johnson C. Smith, our own! Our hope, our
guiding star, our light unfailing!*

*Pride of our loyal hearts, we'll love and
honor thee our whole lives through,
On, ever on! dear old J.C. S. U.!*

*Fair Smith, where'er on earth we roam,
Send forth thy constant ray
And let it beam with steadfast gleam
To lead us o'er Life's way.*



HOMECOMING '74

THE
UNIVERSITY
STUDENT

Johnson C. Smith University
Charlotte 8, North Carolina 28216
Vox Studentium
November, 1974

JSU A Front Page Publication
Johnson C. Smith University
Charlotte, North Carolina 28216

Vox Studentium
Published Throughout The Year
By and For The Students Of
Johnson C. Smith University
Charlotte, North Carolina 28216

Ethel Kelly Grinkley
Clarence E. Chisholm
Grillins Wilson
John Griffin
Douglas Quarles
Kimmie Patterson
Sharon Simmons
Agnes Whittle
Michael Travis
Janice Hamlet
Dwight Pinson
"Stitch" Hyman
Samuel Blackwell, Ronald Burwell, Saverio Haynes,
Stanley Robinson, Wilfred Davis, Lewis Frederick, Leonard Bodrick,
Mrs. Lena Sammons



Editor-in-Chief
Associate Editor
Executive Editor
Business Manager
Sports Editor

Greek & Social Editor
Feature Editor
Activities Editor
Poetry Editor

Photographers
Reporters
Advisor

Correspondence should be sent to THE UNIVERSITY STUDENT,
Johnson C. Smith University, UPO Box 31, Charlotte, North Carolina 28216.
The University Student reserves the right to use its discretion in Materials published.
Reproduction in whole or in part prohibited without permission.



Dick Gregory
Lectures At JCSU





T
A
V
A
R
E
S



George Faison
Universal Dance Experience

G
R
E
E
K

A
N
D

S
O
C
I
A
L

O
R
G
A
N
I
Z
A
T
I
O
N
S



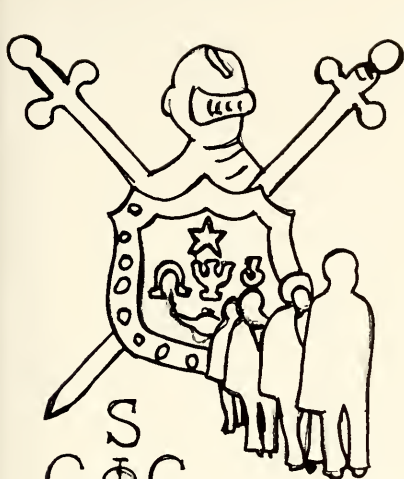

AKA
Φ
A

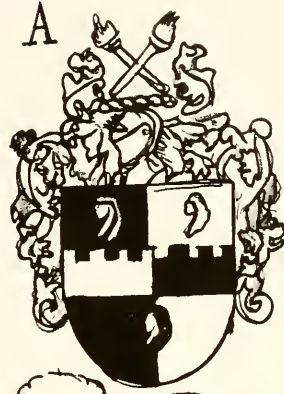

S
G Φ G
S

Δ
ΑΦΑ ΦΒΣ
Θ

AKA
Φ
KA Ψ

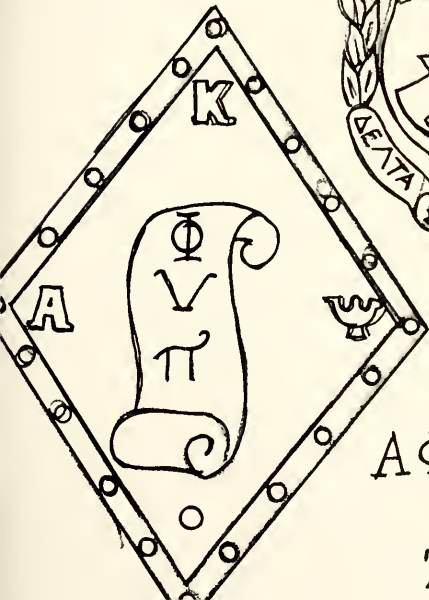

T
C Φ C
C

A Φ Ω
Ψ
Z Φ B



ALPHA

KAPPA



Clara Arrington



Karen Baysmore



Evelyn Blake



Hazel Clark



Feola Coble



Brenda Dunmyer



Warnell Lessane



Iris McKay — Anti Tamiusus



Felicia Miller



Kathryn Morris —
Pan-Hellenic Representative



Valerie Moses



Cheryl White —
Pan-Hellenic Representative



Glensie Ibedric



Joyce Ryals



Cheryl Smith



Elaine Stevens



Christine Walker

The sorors of Gamma Delta Chapter play an integral part in the campus life at Smith as well as the community of Charlotte. We strive very hard to fulfill our objective "Service to Mankind." Sorors can be found active in almost every organization and activity at Smith. In addition, we offer our services to the community of Charlotte. Our 1974-75 National theme is "Black Economic Development — Alpha Kappa Alpha's Commitment." Our many projects are geared toward this theme.

AKA is Also Known As the Alliance of Key Achievers because we Advance through Knowledge and Action with Ability. Knowhow and Aptitude. As a sorority, we stress unity, sisterhood and service to mankind.

ALPHA SORORITY INC.



Thelma Aiken
Hadlogus



Carolann Frazier
Dean of Pledges



Janice McCall
Parliamentarian



LaVonne Coley
Co-Dean of Pledges



Sandra Williams
Ivy Leaf Reporter



Althea Thomas
Anti-Basileus



Phoebe Singleton
Epistyleus



Diane Wilson
Grammateus



Gloria Richardson
Basileus

IVY LEAF CLUB



DELTA SIGMA THETA . . .



Debra Armfield



Mary Wilson



Jennifer Weston



Gail Wallace



Lureen Sweet



Debra Eright



Meryl Clark



Charlene Durham



Segrid Freeman



Marilyn Gibson



Doris Hix

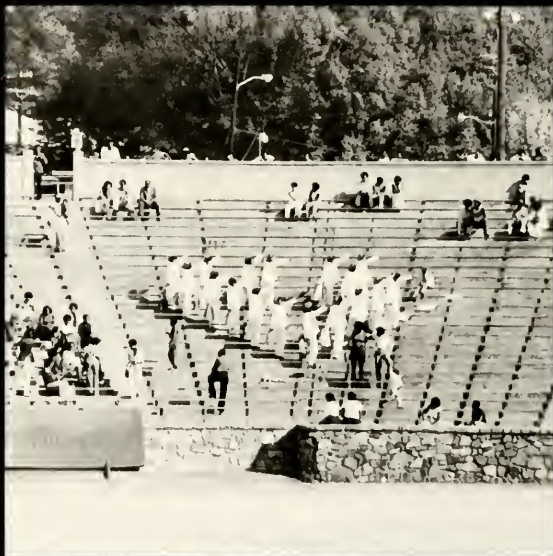

Marsha Smulligan



Claudia Nance



Marilyn Minor



Jacqueline Means

DYNAMIC DELTA . . . FIFTY-FOUR STRONG!

Devotion
Sincerity
Truth . . .
And a love that
Will never die.



Eleanor Johnson



Patricia Lennon



Terri McIae



Delphine Jeffrey



Thomasina Nixon



Ann Jackson



Jacqueline Wilson



Janice Hamlet



Sharon Robinson



De'francia Lewis



Vanessa Wersham



Fhyllis Smith



Fam Fuller



Vanessa Grimes



Patricia Jessup

UNITY IN BLACKNESS



Carolyn McClain



Christie Shelton



Mildred Gamble



Roetta McClain



Phyllis Worthy

UNITY IN BLACKNESS



Mallory Dennis Feller — President



Jacob L. Reid — Dean of Pledges



Malcolm Barksdale — Treasurer

House of Alpha

Goodwill is the monarch of this house
Men, unacquainted, enter, shake hands,
exchange greetings, and depart friends.
Cordiality exists among all who abide within.
I am the eminent expression of friendship,
character and temperament change under my
dominant power. Lives once touched by me
become tuned, and are therefore amiable,
kindly, fraternal.

I inspire the musician to play noble
sentiments, and assist the chemist to
convert ungenerous personalities into
individuals of great worth.

I destroy all ignoble impulses.

I constantly invoke principles which make
for common brotherhood and, the echo
responds in all communities, and princely
men are thereby recognized.

Education, health, music, encouragement,
sympathy, laughter — all these are species
of interest given on self-invested capital.

Tired moments find me a delightful treat,
hours of sorrow, a shrine of understanding.
At all times I am faithful to the creed of
companionship.

To a few, I am the castle of dreams —
ambitious, successful, hopeful dreams.

To many, I am the poetic palace where
human feeling is rhymed to celestial
motives; to the great majority,

I am the treasury of good fellowship.

In fact, I am the college of friendship, the
university of brotherly love, the school for the
better making of men.

I AM ALPHA PHI ALPHA!

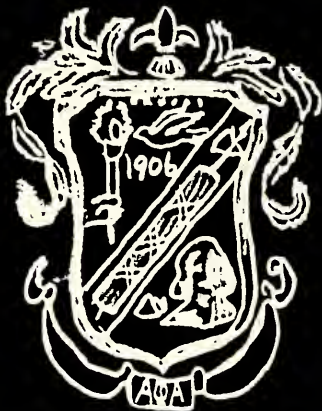

Wayne Coleman —
Director of
Education

ALPHA PHI ALPHA FRATERNITY, INC.

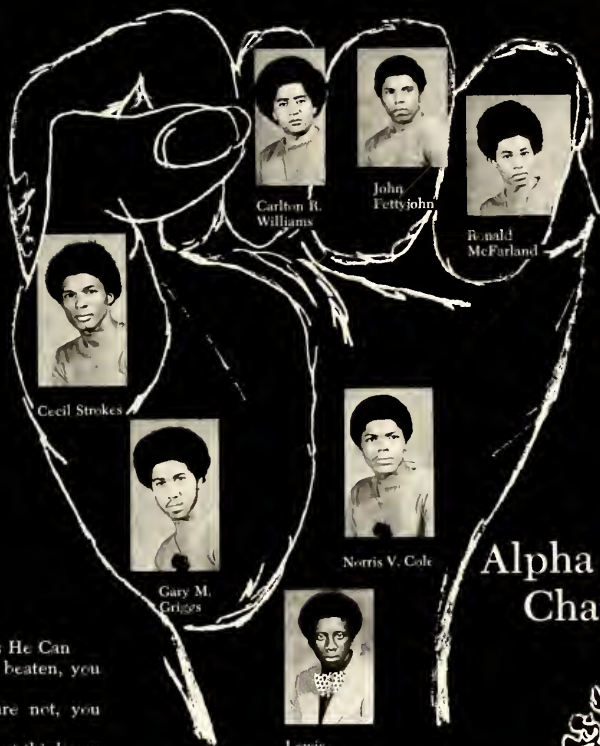

Cecil Strokes



Carlton R.
Williams



John
Fettyjohn



Re-nald
McFarland



Gary M.
Griggs



Norris V. Cole



Lewis
Frederick

Alpha Omicron Chapter

The Man Who Thinks He Can
If you think you are beaten, you
are;

If you think you dare not, you
don't.

If you'd like to win, but think you
can't

It's almost a cinch you won't.

If you think you'll lose, you've lost,

For out in the world we find,

Success begins with a fellow's
will;

It's all in the stated mind.

If you think you're outclassed, you
are;

You've got to think high to rise,

You've got to be sure of yourself
before

You ever can win a prize.

Life's battles don't always go

To the stronger or faster man,

But soon or late the man who wins
is the one who thinks he can.



ΑΦΑ

• KAPPA • ALPHA • PSI •

A
C
H
I
E
V
E
M
E
N
T



Maurice Richmond



Richard Wright



John Polk



Reginald Johnson



James R. Covington Jr.



James McMillan



Harold Reeves



Derek Wallace



Anthony Cooper



Arthur Waley

ALPHA
EPSILON



Willie Carl Harmon



Claude Green

TILL • I • DIE •

K



BROTHERS DOING IT TOGETHER

At a time of adverse racial discrimination, ten astute Black men on the campus of Indiana University felt a need to establish an organization to unite college men of culture honor and patriotism in a bond of Fraternity with "Achievement" as their fundamental objective. Finally after long consideration and problems from all areas, especially the campus itself, Kappa Alpha Psi Fraternity, Inc. was founded on January 5, 1911.

This year, as in the past, the Brothers of Alpha Epsilon will continue in their belief through programs such as: Daily tutoring at James B. Duke Library, dinner for underprivileged children, Easter egg hunt, Peter's Memorial Award, and the Kappa League, which is a program for today's Black youth.

A

Ψ

NU



1911

OMEGA PSI PHI



Kenneth Locke
Basileus



Duane Sevillian
1st Vice-Basileus



Terry Douglas
Dean of Pledges



Robert Armstrong
Dean of Pledges



Ulysses Lee
Keeper of Finance



Darryl A. Jackson
Historian

Sons of Blood and Thunder



Curtis Harbour
Chaplin



Isaac Applewhite
Keeper of Peace



Gary Williams
Parliamentarian



James Hicks



Dewitt Howard



John Johnson



Jerry McKay



Andre Piggery



Avon Peston



Harold Talley



Michael Wright



Omega Men In Action

Isaac Applewhite — Football Team, F.E. Club
Robert Armstrong — J.C.S.U. Marching Band & Concert Band
Rudolph Bradley — Fresh Debating Team, Fres. Political Science Club, Student Judiciary Board
Daryl A. Jackson — Jr. Class Treasurer, Football Team, Dean's List
Gerald Johnson — Football Team
John Johnson — Swimming Team, Union Program Board, Pan Hellenic Council
Ulysses Lee — Treas. Student Government Assoc.
Kenneth Locke — Business Club, Off-Campus Men's Organization
Tim McCoy — Myers Hall Residence Council, Union Program Board, Fresh Orientation Treas. Sophomore Class
Jerry McKay — Recording Sec. of Pan Hellenic Council, Political Science Club
Luther McMorris — Basketball Team
Derek Mallory — SCA Representative; Treas. Math Club; Biology Club; JCSU Choir; Honors Program; MSBS Science Research Program
Dale Patterson — Football Team
Andre Piggyary — JCSU Choir; Pres. Senior Class; Who's Who Among Students
Avesa Poston — Union Program Board; Dean's List; Business Club; Nat'l Assoc. of Black Accountants; Who's Who Among Students
Tuane Scvillian — Pres. SCA; Pres. Alpha Psi Omega; Parliamentarian Senior Class; Who's Who Among Students
Gary Siplin — V.F. Political Science Club; Dean's List
Harold Tally — Rep. To Pan Hellenic Council, Union Program Board; Smith Hall Council

SWING PHI SWING SOCIAL FELLOWSHIP



President
Rhoda Remick
Wadesboro, NC
Political Science



Treasurer
Dean of Pledges
Fontella Boone
Philadelphia, Penn.
Mathematics



Chaplain
Anita Moore
Charlotte, NC
Political Science



Recording Secretary
Bernetta Klutz
Kannapolis, NC
Business



Miss SWING PHI SWING
Linda Moore
Burlinton, NC
English



Corresponding Secretary
Edna Mickle
Charlotte, NC
Journalism



Advisor
Miss McGriff
(Not Pictured)

Olivia Harding
York, SC
Accounting Major
(Not Pictured)

Vice President
Karen Cole
New Rochelle, NY
Political Science
(Not Pictured)

History
SWING PHI SWING SOCIAL FELLOWSHIP was founded April 4, 1969 at Winston Salem State University. It was established to serve as the sister organization to GROOVE PHI GROOVE SOCIAL FELLOWSHIP. There were twelve founding members of SWING PHI SWING and today are thirty existing chapters throughout the country.

TOGETHER
IN
BLACKNESS
AND
UNITY

BULL



CHAPTER

Gene Utsey
President
retary

Maceo Howard
Vice-President

Barry Johnson
Secretary

David Crampton
Corresponding
Secretary

Lawrence Graves
Business Manager

Samuel Smith
Chaplain

David Buckman
Sgt. At Arms



Kenneth Golden
Dean of Pledges



Virgil Wells
Asst. Dean of Pledges



Dr. Rho Anderson
Advisor



Jerome Johnson



Byrom McDowell



Walter Lee Coleman



Ronnie Rogers



James L. Drake



Ronald L. Thomas



Andre Duval

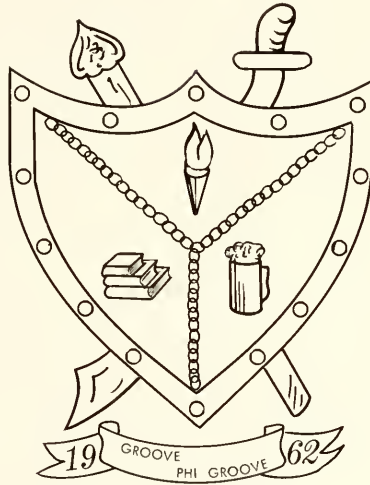

Greg Pogue



Clifford A. Bullard



Anthony Tolber



Russell Thompson



Daryl Powe



Marquis L. Cauthen



James Pemberton

GREEK

TALENT SHOW





Geraldine Dawson
Cayden Corner, SC
Education

Ethel Crinkley
Darlington, SC
English



Alice Tuck



Diane Phillips
Goldsboro, NC

ZETA PHI BETA SORORITY was founded on the campus of Howard University in Washington, D.C. They exemplify the objectives of scholarship, service, and sisterly love and finer womanhood.

ALUMNI RECOGNITION

MRS. MAGGIE L. MALLORY



Mrs. Maggie L. Mallory, president of the Philadelphia Chapter, was born in Greenville, N.C. She received her early education in the Greenville Public Schools and a Bachelor of Arts Degree from Johnson C. Smith University in 1951. She returned to teach in Greenville for four years before becoming a teacher in the Philadelphia Public Schools. Maggie completed her graduate studies at the University of Penna. and Temple University in Reading and Elementary Education.

Order of Eastern Star, The Poinsetta Club of O.E.S.P.H.A. Frontiers International Auxilliary, Phila. Travel Club, Parents Auxilliary of Boy Scouts of America, Girl Scout Leader and Den Mother. She has received numerous awards and citations from various civic, religious and social organizations: The Chapel of Four Chaplains, First African Presbyterian Church, Boy Scouts of Philadelphia, Girl Scouts of Philadelphia, Boy Scout Troop 161 and Parents Auxilliary of Troop 1642.

Mrs. Ruth Ellis James



Mrs. Ruth Ellis James is recipient of the Alumni Recognition Award from the Augusta, Georgia Chapter of the Johnson C. Smith University Alumni Association for the year 1974-75.

Mrs. Ellis has worked diligently with the Augusta Alumni Chapter and was instrumental in sponsoring the J.C.S.U. Choir for two years. She has been a member of the J.C.S.U. Century Club for two consecutive years and is treasurer of the Augusta Alumni Chapter.

She is an active member of the Zeta Xi Omega Chapter of Alpha Kappa Alpha Sorarity and holds the office of Epistoleus and is chairperson of the Black Heritage Committee.

Mrs. Corley



Mrs. Corley over the year has been a staunch supporter of all Chapter activities. She has served as Chairwoman of many of our Chapter projects such as Spring and Fall dances, social welfare programs, and many other fund-raising projects. Her outstanding unselfish devotion and enthusiastic support of programs sponsored by our Chapter and the National Alumni Association fully support this special recognition.

Mrs. Corley received the B.A. degree from Johnson C. Smith in 1945. She is the mother of Marsha Keith of Silver Spring, Maryland. Mrs. Corley is a member of the Northeastern Presbyterian Church, Washington, D.C., and she is employed by the National Security Agency of the Department of Defense.

Zoel S. Hargrave



The Charlotte Region unanimously named Zoel S. Hargrave as Alumnus of the year 1974-1975.

Mr. Hargrave has been of the most consistent and dedicated supporters of the alumni chapter, since graduating from Johnson C. Smith University in 1937. He has served the Charlotte Region in many capacities. He was elected president of the Charlotte Alumni Chapter for three terms. During his administration he was associated with the Inter-Alumni Council and served as President for one term. He has been one of the outstanding solicitors for our annual membership drive.

In 1966, he was elected President of the General Alumni Association. During his administration, the Regional Division set-up was begun.

In addition to his alumni contributions he has served many other civic organizations namely: Basileus of Pi Phi Chapter of Omega Psi Phi Fraternity, Representative of the Sixth District of Omega Psi Phi Fraternity, Co-Chairman of the Board of Directors of the National Conference for Christians and Jews, Chairman of the Board of Management of the McCrorey Branch YMCA.

Mr. Philip D. Matthews



Born in Detroit, son of a prominent Detroit pharmacist. His mother was a distinguished social worker.

Philip attended high school at Palmer Memorial Institute in Selden, North Carolina, graduating with honors. He attended the Detroit Institute of Technology for one year before entering Johnson C. Smith in 1957.

When at Smith, he was a member of the band and operated a successful dry cleaning business. He graduated in 1961 with a major in psychology and a minor in biology.

Philip served in the U.S. Army as a psychological tester for two years. After leaving the service he went to work for Michigan Bell Telephone Co. in the marketing department in 1963. Recently Phil was appointed Directory Sales Manager.

Phil is active in Church, Y.M.C.A., Boy Scouts, and the Detroit Retarded Association.

Phil is married to a Detroit Public School Administrator and has two daughters, six and eight years old.

Phil has served as President of Johnson C. Smith Alumni Association Detroit, Pontiac Chapter for 1964-1966.

William McKinley Oglesby



William Oglesby was born in Charlotte, N.C. He attended the St. Michael Parochial School in Charlotte and Brainerd Institute in Chester, S.C. He entered Johnson C. Smith University in the mid twenties (1924) and graduated in 1928. He was the recipient of a Masters Degree in sociology in 1936 from Columbia University of New York City.

Mr. Oglesby returned to Brainerd Institute to teach for the next nine years. Later he moved to Denmark, S.C. to instruct at Voorhees College. Students at Voorhees enjoyed his classes for twelve beautiful years. While there he had published a book of poems entitled "Meditations", copyright 1940.

Bill, as he was known by many, was called to Philadelphia, Pa. to serve with the Board of Christian Education. During his twenty two years with the board he found time to be an active and long time member of the Philadelphia Alumni Chapter of Johnson C. Smith University serving as chaplain and editor of S.P.A.N. the Phila. Alumni newspaper.



Administration
Staff
Faculty





JOHNSON C. SMITH UNIVERSITY
CHARLOTTE, NORTH CAROLINA 28216

OFFICE OF THE PRESIDENT

TO: The Students of Johnson C. Smith University

GREETINGS:

It is always an honor to greet the students of this great University through the medium of this fine annual publication. The students comprising the editorial staff and advisors have put forth tremendous efforts to highlight the activities of the year and capture those mementos of great significance. We commend them for their efforts and dedication on a job well done.

The 1974-75 school year has seen the University move in the direction in which we can all be proud. Student enrollment increased ten percent, new programs in Communication Arts, Music-Business Administration and Social Work are being implemented, existing programs are being evaluated, and the University is undergoing a self-study for the reaffirmation of accreditation.

This photogravure of activities and life on the campus of Johnson C. Smith University will be of tremendous interest to alumni and friends as it catches the spirit of the temper of college life today.

Sincerely,

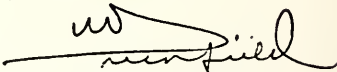

Wilbert Greenfield
President



Dr. Wilbert Greenfield (President of Johnson C. Smith University)



Dr. Limone C. Collins (Vice President, Academic Affairs)



Dr. Jack S. Brayboy (Vice President, Administrative Affairs)



Dr. Joseph A. Gaston (Vice President, Student Affairs)



Mr. Mack Davidson (Vice President, Business Affairs)



Rev. Hood (Dean of Men)



Mrs. Pitts (Dean of Women)



Mrs. Genevieve Knard (Registrar)



Mrs. Mary Platt (Registrar)



Mrs. Daisy Timbers (Registrar)



Mrs. Shirley Twitty (Registrar)



Mrs. Elaine Melton (Registrar)



Mr. Moses Belton — Director of Admissions



Mrs. Malone — Secretary/Admissions



Miss Gail Brooks — Assistant/Academic Affairs



Miss Roseboro — Admissions



Mr. Harold B. Winston — Director of Placement Office



Mr. Oth Roberson — Upward Bound



Mr. Lewis C. Dowdy
Counseling Service



Mrs. Hellana H. Tidwell
Upward Bound



Miss Ruth M. Parrott
Secretary



Miss Lilly Platt
Practical Nurse



Mrs. Joan C. McClure
Director of Financial Aid



Mr. Cleveland James
Director of Myers Hall



Mrs. Scoletta M. Stewart
Post Office



Mrs. Lessie T. Deavers
Post Office



Mrs. Aurelia L. Law
Bookstore Manager



Mrs. Bernice W. Spence
Assistant Bookstore Manager



Mr. James Brown (Security)



Mr. Furness J. Armstead (Administrative Officer)



Miss Kay Frances Watts (Switchboard)



Mrs. Carolyn D. Smith (Secretary, Business Office)



Miss Annie R. Brown (Secretary, Maintenance Dept.)



Mrs. Daier W. Clark (Director, Liston Hall)



Miss Dorothy C. Whitener (Secretary, Business Office)



Mr. Freddie Clinton (Director, Smith Hall)



Miss Rosa Land (Director, Duke Hall)



Mrs. Dorothy Worthy (Director, Sanders Hall)



Mrs. Mary Flowe (Library)



Mrs. Mattie Grigsby (Library)



Belinda S. Wang (Library)



Mrs. Gibson (Library)



Mrs. Joella Ferrell (Library)



Mrs. Annie Lee (Library)



Mr. James (Library/Multi-Media)



Mr. Floyd Young (Director, Food Service)



**Mrs. Calvene F. Ross
(Secretary, Dean of Studies)**



**Mrs. Willie B. Mobley
(Secretary, Counseling Services)**



Miss Patra Adams (Secretary, Union)



Miss Gloria Gest (Studies Assistant)

DEPARTMENT OF MUSIC



Mr. Christopher W. Kemp (Head of Music Department)



Mr. Marvin W. Davenport



Miss Edythe R. Gray (University Organist)

DEPARTMENT OF FOREIGN LANGUAGES



Mrs. Marie P. Prado



Dr. Manuel Platas

DEPARTMENT OF PHILOSOPHY and RELIGION



Dr. Ralph Bohn (Head, Dep. of Philosophy & Religion)

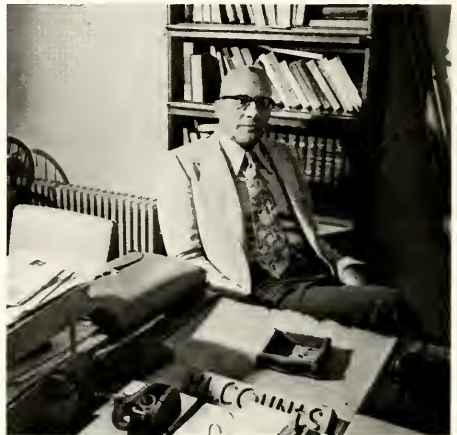

Rev. Herman L. Counts



Dr. Oguah (Philosophy)



Dr. Huey Rowe-Anderson (Chemistry Department)

DEPARTMENT OF CHEMISTRY



Mrs. Vietta E. Neal (Department Chairman)



Dr. Synder

DEPARTMENT OF HISTORY

POLITICAL SCIENCE



Mr. James Bass (Chairman)



Dr. John C. Sekyi



Dr. Paul Nutting

DEPARTMENT OF MATHEMATICS and

PHYSICS



Dr. Appavoo Permal (Chairman, Physics Department)



Mrs. Johnnie Bullock (Math-Physics)



Mr. Johnson (Computer Science)



Mr. Foster Drakeford (Math-Physics)

DEPARTMENT OF EDUCATION



Dr. Riley R. Sabiness

Dr. Parker (Head of Department)
(Not Pictured)



Mrs. Ernie M. Proctor



Mr. Youngman (Art)

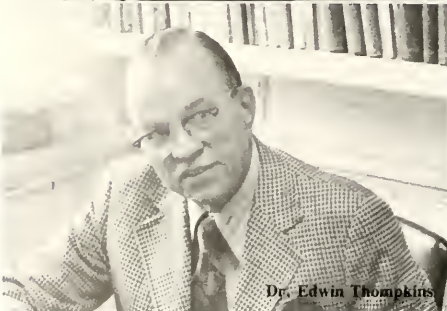

Dr. Edwin Thompkins



Mr. Lloyd H. Davis



Mr. Charles Rogers (Art)

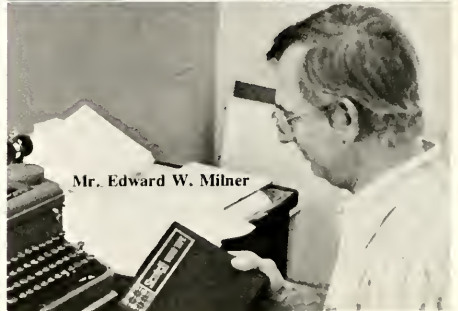

Mr. Edward W. Milner

JOHNSON C. SMITH UNIVERSITY FOOTBALL COACHING STAFF



Eddie C. McGirt
Head Coach

Kenneth S. Powell
Offensive Coach



Charles R. Cox
Associate Head Coach

Moses S. Sharpe
Assistant Coach



Eddie Harris
Assistant Coach

Lewis Ferrell
Assistant Coach

Henry Douglas
Assistant Coach



DEPARTMENT OF ENGLISH



Mrs. Woodard (Chairman)

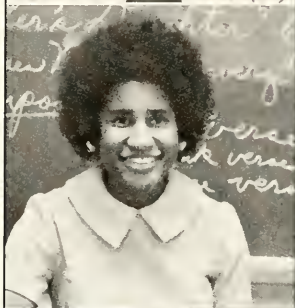

Mrs. Ledbetter



Mrs. Dunn



Mrs. Ernestine Baylor



Mrs. Henrietta Rhedrick



Mrs. Parker

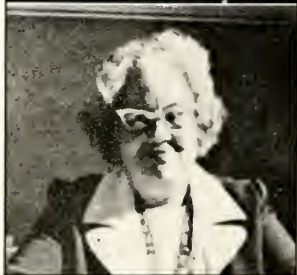

Mrs. Jones

DEPARTMENT OF BIOLOGY and

PSYCHOLOGY

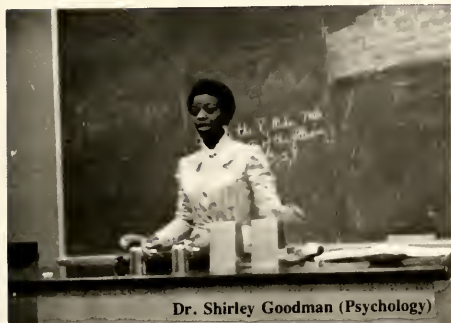

Dr. Shirley Goodman (Psychology)



Dr. Gerber (Psychology)

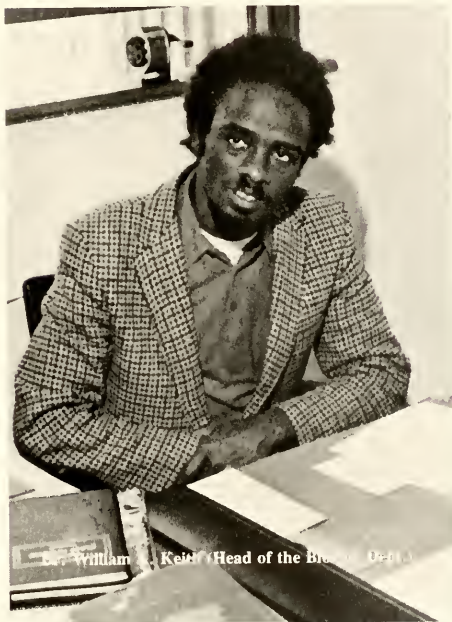

Dr. William A. Keith (Head of the Biology Department)



Mrs. Violet G. Washington (Biology)

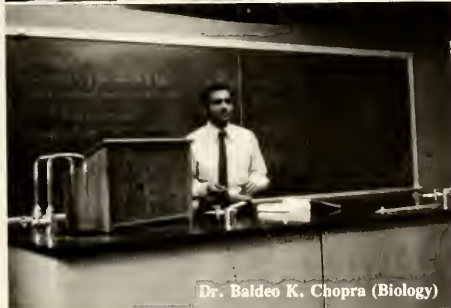

Dr. Baldeo K. Chopra (Biology)

SENIOR DIRECTORY

Alexander, Boyce W
3603 Griffith St.
Charlotte, N.C.

Accounting Major

Allison, Brenda Kaye
Rte. 3
Clover, South Carolina

Psychology Major, Member of United Negro College Fund (Pre Alumni Council), Miss United Negro College Fund (1973-74) Treasurer of United Negro College Fund

Armfield, Debra C.
556-Fairview Avenue
Woodruff, South Carolina

Intermediate Education Major, Student Christian Association, United Negro College Fund, Homecoming Committee, Student Government Association, Delta Sigma Theta Sorority, Publicity Committee, Student National Education Association, Big Brother, Big Sister Committee

Ballou, Gloria J.
South Boston, Virginia

Intermediate Education Major, SNEA, SGA, Yearbook Staff

Baysmore, Karen Marie
Route 1, Box 237, Whal. Station
Suffolk, Virginia

Miss United Negro College Fund (1974-75) University Choir, Yearbook Staff, United Negro College Fund, R.W. Johnson Spiritual Choir, Biology Research Program, Alpha Kappa Alpha Sorority.

Blackmon, Gloria A.
1443 Capps Hill Mine Rd.
Charlotte, North Carolina

Early Childhood Education Major

Bradley, Michael
651 Morton St. N.W. 23
Washington, D.C. 20010

Intermediate Education Major, Chairman of Student Social Activity (1972-73) Yearbook Photography (1973-74, 1974-75)

Brown, Daisy M.
1156 Bryon Boad
Charleston, South Carolina

Accounting Major, Library Club, Yearbook Staff

Brown, Ralmond Jerome
2234 Savannah Terr. S.E. Apt. 23
Washington, D.C. 20020

University Choir, Ira Alderidge Dramatic Guild, Alpha Psi Omega Honor Fraternity, Student Government, Homecoming Coronation, R.W. Johnson Spiritual Choir

Burrell, Lonnie James
900 Clanton Rd.
Charlotte, North Carolina 28210

English Major, President of English Club, Sigma Tau Delta National English Honor Society Who's Who Among Students in American Colleges and Universities — 1974-75

Byrd, Brenda Perkins
1968 H Hartford Drive
Gastonia, North Carolina

Economics Major, Off Campus Women's Organization

Campbell, Richard A.
2931 Bellaire Dr.
Charlotte, North Carolina

Physical Education Major, SNEA, CEC

Carter, Jr., Luther
126-E Ben Tillman
Charleston, South Carolina

General Business Major, Football

Coble, Peola
27 Pease St.
Mt. Vernon, New York
Nickname: "Sweet Pea"

Accounting Major, Minor — Economics, University Choir, Business and Economics Club, Mod Education, Sigma Rho Sigma Honor Society, Alpha Kappa Alpha Sorority, Inc. 2nd attendant — Miss JCSU, President — Duke Hall

Coleman, Candace D.
39 Hampton Terrace
Orange, New Jersey

Physical Education Major, Swimming Team, Physical Education Club, Pep Squad, Biology Club

Coleman, Wayne Eldrid
Oakland California
Nicknames: "Sweet Oakland," "Soul Train," "Hercules"

History Major, Student Government, History and Political Science Clubs, Fellowship of Christian Athletes, Pre Law Club, Track and Wrestling Teams, Director of Educational Activities, Alpha Phi Alpha Fraternity Inc. J.C.S.U. Marching Band, Scholastic Honor Roll Student, Spanish and Sociology Clubs.

Cornwell, Tommy L.
631-A Melanie Ct.
Charlotte, North Carolina

Physical Education Major

Covington, Roslyn
1037 Longfellow Avenue
Bronx, New York

Off Campus Women's Organization, Library Club, Psychology Club,
United Negro College Fund, Psychology Major

Crawford, Jr., Kannatis B.
2306 Monroe St. N.E.
Washington, D.C.

Political Science Major, Cocoa Phi Cocoa Social Fellowship, Budget
Review Board, Judicial Committee, Executive Advisor to Student
Government

Dailey, Linda J.
3799 East 147th St.
Cleveland, Ohio

Physical Education Major, Physical Education Club, Student Gov-
ernment, Spanish Club, Duke Hall Council, Swimming Team,
Newspaper Staff

Dalton, George William
Route 2 Box 459
Walnut Cove, North Carolina 27052

Accounting Major

Dawson, Geraldine
Rte. 1, Box 99-C
Seabrook, South Carolina 29940
803-846-8818

Intermediate Education Major, Minor- Music, Duke Hall — counsel,
treasurer, and counselor, Music Educator's National Conference,
University Choir, Librarian, R.W. Johnson Spiritual Choir, University
Student Typist, Zeta Phi Beta Sorority, Inc., Student National
Educators, Freshman Reception Committee, Student Judiciary Board

Diantete, Antoine M.
34 Ave. Clementine MBANZA-NGUNGU
KINSHASA, ZAIRE

Accounting Major, Pres. of Intern Student's Organization, French
Club

Duke, Bruce D
806-3rd St. S.W.
Hickory, N.C.

General Business Major, Activities Block "S" Club, Football, All-
CIAA

Felder Mallory Dennis
111 Alexander St.
Charleston, S.C.

Activities; Judicial Committee, Tennis Team, Pres. Alpha Phi Alpha
Frat, Editor in Chief of the Yearbook 1974,75

Felder Rodney Handy
111 N. Alexander St.
Charleston, S.C.

Frazier Stanley Ray
2712 Botany St.
Charlotte, N.C.

Early Childhood Major Activities; SNEA, CEC

Fuller Christine
1340 North 28th St.
Phila Penn.

Early Childhood Education Major Activities, Chior, SNEA

Fuller Pamela
1740 Church Lane
Phila, Penn.

Sociology, Major Activities, Delta Sigma Theta Sorority Inc, Sociol-
ogy Club, Chairman of Pan Hellenic Council, Miss Delta Sigma Theta
73-74, 1st Attendant Miss senior class, Vice Pres. of Sandra Hall

Gaither, Beverly Ann
137 B Henery St.
New Haven, Conn.

Political Science, Major Activities Band, Student Christian Ass.

Gaither Mary Ann
P.O. Box 213
Liberty Hill, S.C.
English, Major
Communication Art Minor

Activities: Marching Band, Treewell Staff, Act 1, Union Program
Board, Chairman Recreation Committee

Gamble, Mildred Louise
1832 Able St
Charleston, S.C.

Sociology, Major Activities, Delta Sigma Theta Sorority Inc, Math
Club, Miss Math Club, Sociology Club, Junior Class assistant Pres.

Gayle Derrick C.
44 Fourth Ave.
Westbury, N.Y.

Accounting Major Activities, Yearbook Photographer, Newspaper
Photographer, Counselor.

Graham, Gertrude Renee
Charleston, S.C.

Business Administration and Accounting, Major Activities, Math
Club, Library Club, S.G.A Yearbook Staff, Business Club.

Green Jr. Claude
368 Washington Ave
Brooklyn, N.Y.

Psychology, Major Activities, Vice Polemach Kappa Alpha Psi Frat
74-75, Announcer of W.J.C.S. 73-74

Greene, Carolyn Linda
325 South Gardner Apt 1.
Charlotte, N.C.

Biology, Major
Activities, Tan Phi Cocoa Social Sorority, Inc Pres. of Grand National
Chapter of Tan Phi Cocoa, Biology Club.

Gilliam, Jacqueline
Clover, Virginia

Intermediate Education. Major Activities, SNEA. SGA. Yearbook
Staff Pep Club.

Grimes Vanessa Dayle
Rte. 3, Box 254
Ashland, Va.

Economics, Major Activities, Pres. of Delta Sigma Theta Sorority Inc
74-75, Yearbook Staff, Student Government, Sweetheart of Math Club
and Omega Psi Phi Fraternity, Inc. Pan — Hellenic

Hairston, Carolyn A.
Winston Salem, N.C.

Intermediate Education Major Activities, SNEA. SGA. Pep Club,
Library Club.

Grinkley, Ethel Kelly
138 Donerail St.
Darlington, S.C.

English Major
Activities, University Choir, R.W. Spiritual Choir, Zeta Phi Beta
Sorority, Inc., Library Assr., Union Program Board, Rho Omicron-
Sigma Society Pan Hellenic Council, Sigma Tau Delta English Honor
Society, Bull Staff, Dean List, Miss Zeta 73-73

Harmon, Carl W.
3030 Dora St.
FT. Myers, Fla.

Psychology. Major Activities, Kappa Alpha Psi Frat, Student Gov-
ernment

Harris Vaughan
3529 Holmead Pl. N.W.
Washington, D.C.

Harrison, Claudett
346 S. 6th Ave
Mt. Vernon, N.Y

Biology: Major Activities, Band, Biology Club, Homecoming Com-
mittee, Univ. Chor.

Hart, Nora J.
5477 W. Morse St.
Phila, PA.

Physical Education: Major Activities, Tennis, Music

Hemphill, Margaret
3117 New Dixie Rd.
Charlotte, N.C.

Hicks, Blanch Mary Ann
Richmond Va.

Early Childhood Education: Major Activities, SNEA, Band, Duke
Hall Council, Student Dorm Judiciary Board.

Hill, Diane L.
10 Beta Dr. N.
Amityville, Long Island, N.Y. 11701

Communication & Journalism: Major Activities; Homecoming Com-
mittee, Recruiter Committee

Hix, Doris E.
Route 1, Box 41-A
Pamplin, Va. 32958

Psychology. Major Activities; Delta Sigma Theta Sorority, Inc.; Ira
Aldridge Dramatic Guild; Attendant — Ms. Senior Class

Hooks, Yvette
1951 Penfield St.
Philadelphia, Pa.

Political Science: Major

Howard, Collis Dewitt
408 Gay St
Danville, Va. 24541

Political Science: Major Activities; Omega Psi Phi Fraternity, Inc.;
Political Science Club

Johnson, Eleanor A
119 Farm St.
Darlington, S.C. 29532

English: Major Activities; Delta Sigma Theta Sorority, Inc.;
Counselor-Liston Hall; Newspaper Staff; Yearbook Staff; English
Club

Johnson, Jerome
3901 Suitland Rd. #913
Suitland, Md. 20023

Political Science: Major Activities; Freshman Reception Comm-
Homecoming Committee; Vice-Pres. — Groove Phi Groove Social
Fellowship; Inc.; Pre-Law Club; Tennis Team; Essence of Life;
Legal Aid Society; Member Charlotte Chapter NAACP

Johnson, Portia L.
Brooklyn, New York

Accounting: Major Activities, Band, Counselor, Miss Senior Class,
Phi Nu Pet

Jones, Edward D.
9324 S. Michigan
Chicago, Illinois

P.E. Major Activities; Swim Team

Jones, Iris D. "Spider"
400 Aspen St. N.W.
Washington, D.C.

Biology: Major
Activities, Biology Club, M.S.B.S. Research U.N.C.F.

Jones, Manuell
2008 Washington Ave
Charlotte, N.C.

Sociology: Major Activities, Library Club, Univ., Choir, R.W. Johnson
Choir, Sociology Club.

Ledbetter, Deborah Ann
1432 Webster Ave
Bronx, N.Y.

Early Childhood Education: Major Activities, Band, Miss Berry Hall,
SNEA

Lee, Annette Emily
1710 Canapbell St
Camden, S.C.

General Business: Major Pep Club, S.C.A.

Lee, Ulysses
405 Charles St.
Florence, S.C.

Lennon, Patricia C.
138 N. Peace St
Phil. Pa.

Intermediate Education: Major Activities, Vice Pres of Duke Hall,
Homecoming Committee, Freshman and Sophomore Class Rep.,
Committee to the Board of Trustee, Rand SNEA

Lewis Betty Jo
408 S. Oak St
Seneca, S.C.

History: Major

Lewis, Chelsea
131 Princess Drive
General Business: Major

Lewis, Chelsea
131 Princess Drive

General Business: Major Activities, Basketball

Locke, Kenneth J.
127 Stanton St.
Buffalo, N.Y.

Business Administration Major Activities, Pres. of Omega Psi Phi
Frat.

Lynch, Rose Marie
102 Steele St.
Stanly, N.C.

Sociology Major

Massey, Fred
400 Seldon Dr.
Charlotte, N.C.

Accounting: Major

Matthews I Stanton
Rt. 2 Box 149 Pawley
Island, S.C.

Accounting: Major Activities, Business Club, Health Center Staff.

McClain, Carolyn Delores
315 Dixon Street
Charlotte, N.C.

English: Major Activities, Delta Sigma Theta Sorority, Editor of
Trewell, Univ. Student.

McClain, Boetta Carol
646 Myrtle Ave.
Rocky Mount, N.C.

Sociology: Major Activities, Pres. of Sigma Rho Sigma Honor Society,
Reporter of Alpha Kappa Mu National Honor Society, Vice Pres. of
Senior Class, Delta Sigma Theta, Sociology Club.

McCoy, James Jr.
Rte 4 Box 163
Kershaw, S.C.

Business Administration
Activities, Pres. of Junior Class, Omega Psi Phi Frat, Inc Who's Who
Among College Students Sigma Rho Sigma Honor Society, UNCF,
Student Government

McDowell, Byron
7005 Clearview St.
Phila, Pa.

Psychology: Major Activities, School Radio Station, Groove Phi
Groove Social Fellowship, Psychology

McFarlan, Barbara Ann
Rte 1, Box 123
Patrick, S.C.

Sociology: Major Activities, Alpha Kappa Mu Honor Society, Sigma Rho Sigma Honor Society, Yearbook Staff

McKinney, Charlotta N
1 Bogard Street
Charleston, S.C.

English: Major Activities, English Club, Yearbook and Newspaper Staff.

McMorris II, Luther Carven
515 S. Campbell St.
Camden, S.C.

Political Science: Major Activities, Varsity Basketball, Parliamentarian of Political Science Club, Omega Psi Phi Fraternity Inc.

McRae, Terrie Leigh
308 Pugh Rd.
Clinton, N.C.

Activities, Delta Sigma Theta Sorority, Rep. to Pan Hellenic Council

Means, Jacqueline A.
1437 N. Whitehall Dr.
Florence, S.C.

Business Administration: Major Activities: Delta Sigma Theta Sorority Inc., Yearbook R.W. Johnson Spiritual Choir, Math Club, Treasurer of Sophomore Class

Mebane, Teresa
802 D Street
Martinsville, Va.

General Business: Major Activities, Spanish Club, Liston Hall Council

Miller, Bernice
1548 W. Market St.
Cheraw, S.C.

Sociology: Major Activities, Sociology Club, Library Club, Psychology Club, David Wilson Fan Club Vice Pres., Voters Registration Drive Aid, N.A.A.C.P., Sickle Cell Anemia helper.

Miller, Felicia M.
Rt. 1, Box 119-B
Rose-Hill, N.C.

Psychology: Major Activities, Alpha Kappa Alpha Sorority, Vice Pres. Alpha Kappa Mu, Miss Johnson C. Smith Univ. 1974-1975, Social Committee

Morris, Kathryn P.
14 Marshall St. Apt. 9 E
Irvington, N J

Intermediate Education. Major Activities, Who's Who Among Students in American Colleges and Universities, Co-Editor Yearbook, SNEA, Union Program Board, Student Government Assoc., Alpha Kappa Alpha Sorority Inc. Pan-Hellenic Rep.

Moses, Valerie D.
2520 Jefferson Davis St.
Charlotte, N.C.

Business Administration: Major Activities, Alpha Kappa Alpha Sorority Inc., Sigma Rho Sigma Honor Society, City Women's Club, Prudential Ins. Scholar

Myers, Alton P.
Rt. 1, Box 16
Allendale, S.C.

Activities, Student Government Representative, Student Government Treasurer, Sigma Rho Sigma Honor Society in the Social Sciences Treasurer, Alpha Kappa Mu Nat. Honor Society Treasurer, Parliamentarian, Junior Class, Yearbook Business Manager, Business and Economics Club, Who's Who in American Colleges and University, New Student Orientation Committee

Nance, Claudia Marie
206 Greenacre Rd.
Greenville, S.C.

General Business: Major Activities, Delta Sigma Theta, Pep Club, Library Club, Photograph Club, Choir

Nelson, Romona
2432 Elvans Rd. S.E. Apt. 104
Wash., D.C.

Social Welfare: Major Activities, Band, Sociology Club, R W. Johnson Choir, Student Christian Assoc.

Nixon, Thomasina
733 Piney Wood Rd.
Columbia, S.C.

Activities, S.G.A. member, Dress Advisor for the Cornation, Miss Sophomore Class, Chairman Freshmen Orientation Committee, Member Freshmen Orientation, Band, Counselor in Duke Hall, Delta Sigma Theta Sorority, Dean of Pledgers for Delta Sigma Theta Sorority, Miss J.C.S.U. first runner-up, Greek Newspaper Reporter, Chairman Hospitality Committee for Student Union, Student Union Board

Patterson, Dale A.
505 Foster Pl. N.W.
Lennir, N.C.

Sociology: Major Omega Psi Phi, Football

Phillips, Diane
Rt. 1
Marshville, N.C.

Early Childhood Education
Treasurer of Student National Education Assoc., Secretary S.N.E.A

Pickett, Marcia Vivian
104 Daisy Dr.
Greenville, S.C.

Activities, Pep Club, United Negro College Fund, Choir, SNEA, Library Club

Piggery, Andra Lloyd
8 Court Street
Morristown, N.J.

Accounting: Major Activities, Yearbook Staff, Pres. Senior Class, Omega Psi Phi Frat. Choir, Rep. to Pan Hellenic Council Honor Student

Porter Jr., Rudolph
1496 W Terrace Circle #6
Teaneck, N.J.

Marketing: Major Activities, Pres. Nu Gamma Alpha, Student Gov., NAACP

Powe Sr., Darrel Sinclair
3015 Wickham Ave.
Bronx, N.Y.

Activities, Groove Phi Groove Social Fellowship Inc., Track Team, W.J.C.S. Radio Station D.J./Program Director, Pre-Law Club, Founder of JCSU Legal Aid Society, Founder Darrell Sinclair Drama Ensemble Drama Club, Cheer Leader

Powell, Cheryl J.
3381 N.W. 50th Street

Physical Education: Major Activities, Student Gov't, Physical Education Club, Delta Sigma Theta

Prionaleau, Neil A.
1627 Newland Rd.
Charlotte, N.C.

Activities, Phi Beta Sigma Frat. Inc., University Choir, R.W. Johnson Spiritual Choir, Freshman Orientation, United Negro College Fund

Pyatt, Sherman E.
22 Orr's St.
Charleston, S.C.

History: Major Activities, Marching Band, Library Club, History Club, Sigma Rho Sigma Honor Society, Ralph Bunche Scholar 1973-74

Reeves, Harold Vinson
258 East 125th St. #23D
New York, N.Y.

Political Science: Major Activities, Kappa Alpha Psi Frat., Parliamentarian of United Negro College fund, Chairman of Student Gov't Social Committee, Library Club, Union Program Board Film Committee, Coordinator of JCSU Pep Squad, Pan Hellenic Council Rep./Treasurer, DJ for WJCS Radio Station

Reid, Columbus Lynwood
Anderson, South Carolina

Physical Education: Major Physical Education Club, Fellowship of Christian Athletes Treasurer, Student Gov't, Football Letterman on Varsity Squad 4 years

Richardson, Bertha Ann
512 Howard St.
Hartsville, S.C.

Mathematics/Chemistry: Major Activities, Pres. Alpha Kappa Mu National Honor Society 1974-75, Pres. Mathematics Club, Treasurer of Senior Class, Beta Kappa Chi National Scientific Honor Society

Richardson, Gloria A.
2339 Carmine St.
Richmond, Va.

Political Science: Major Activities, Basileus AKA Sorority, Rec. Secretary of Political Science Club, SGA

Ricks, Bonnie M.
Rte. 5, Box 31
Rocky Mount, N.C.

Intermediate Education: Major Activities, Secretary of Senior Class Vice Pres. of Student National Education Assoc., Attendant to Miss SNEA, Dean's List Student, Pres. of House Council, Yearbook Staff

Robinson, Sharon Marie
4409 Glenview Rd.
Cleveland, Ohio

Early Childhood Education: Major Activities, Uni. Choir, Pres. of Pan Hellenic Council 73-74, Union Program Board, SNEA, Delta Sigma Theta Sorority Inc. Probate Marshall

Sugars, Brindle D
P.O. Box 425
Lamar S.C.

Marketing: Major Activities, Counselor

Shelton, Christy
604 B. St.
Ashland, Va.

Mathematics: Major Activities, Delta Sigma Theta Sorority Inc., Band, Pan-Hellenic Rep., 2nd Runner-up Miss Freshman Class, Vice Pres. Sophomore Class

Smith, Marilyn
Rte. 2, Box 431
Mt. Pleasant, S.C.

Sociology: Major Activities, Sec. of Freshman Class, Cheerleader, Union Board Film Committee, Recreation Committee, Homecoming Committee, Social Committee, Sociology Club

Snulligan, Marsha Maria
6924 Willow Wood Dr.
St. Louis, Missouri

Sociology/Religion: Major Activities, Newspaper Staff, Band, Student Christian Assoc., Misue of Drug Assoc., Girls Swim Team, Delta Sigma Theta Sorority, Student Government

Stephens, Lynnda
P.O. Box 294
South Boston, Va.

Mathematics: Major Activities, Math Club, Senior Counselor, Sigma Rho Omicron Debate Club

Stevens, Elaine Cordelia
100 Haynie St.
Greenville, S.C.

Early Childhood Education: Major Activities, Alpha Kappa Alpha Sorority, Majorette, Student Government Assoc., Miss Alph Phi Alpha, University Choir

Thompson Jr., Russell N.
262 E Penn St.
Phila, Pa.

Marketing: Major Activities, Groove Phi Groove, Student Union Board, Freshmen Orientation Committee, Yearbook Staff

Timberlake, Charlotte
1461 Maplewood Dr.
Durham, N.C.
Early Childhood Education: Major

Activities, Library Club, Choir, SGA, F.I.A., S.N.E.A., U.N.C.F.

Timberlake, Margaret
601 26th St.
Butner, NC

Early Childhood Education Activities, Choir, S.N.E.A.

Turner, Donald Gregory
506 West 150 th St.
New York, N.Y.

Intermediate Education: Major Activities, SNEA, SCA, SGA. Managing Editor, Newspaper Staff, University Choir, Coronation Committee, Homecoming Committee

Walker, Mary Patricia
Appomattox, Va.

Marketing: Major Activities, SGA, Yearbook Staff, Pep Club, Business Club

Wallace, Derek Iceberg
3023 W 35th St.
Phila., Pa.

Accounting: Major Kappa Alpha Psi Frat., Varsity Basketball Team

Washington, Linda
10936 South Eggleston
Chicago, Ill.

Political Science: Major Activities, Univ. Hostess 74-75, Political Science Club, Band, Choir, Student Rep to Division of Social Science, Corr. Sec. to Student Government, Co-Editor Yearbook 1973,74,75, Homecoming Committee

Weber, Andrea Modesta
Rte. 1, Box 123
Shelby, N.C.

General Business: Major Activities, Student Gov't. Band, Pep Club, Library Club, 1st Attendant Freshmen Class, Photography Club

Whitfield, Larry Anthony
3645 N. 11th St.
Phila. Pa.

Biology: Major

Williams, Annie Feliciteus
310 New Street
York, S.C.

English: Major Activities, Library Club, Drama Club, English Club, Majorette, Student Gov't. SNEA, SCA

Wilson, Grillus C.
P.O. Box
Stanley, N.C.

Sociology/Political Science: Major Activities, Library Club, Pres. of Sociology Club, Sports Editor, Executive Editor Of Newspaper, Coronation Homecoming Committee, Debate Club, Dramatics Guild

Wilson, Jacquelyn
Rte. 2, Box 224
Norlina, N.C.

Sociology/Social Welfare: Major Activities, Social Action Chairman, Miss Delta Sigma Theta, Delta Sigma Theta Sorority Inc., Vice Pres. of Duke Hall, Math Club, Sociology Club, Union Board, Library Club, Yearbook Staff.

Winstead, Eulalia A.
P.O. Box 695
Roxboro, N.C.

Accounting: Major Activities, Yearbook Staff, Newspaper Staff, Math Club, Treasurer of Junior Class, Business Club

Worthy, Phyllis
14-E Lee Walker Heights

Physical Education: Major Activities, Cheerleader, Delta Sigma Theta Sorority, Physical Education Club, SGA, Yearbook Staff, Softball Team



■ Winston-Salem
HUNTER PUBLISHING COMPANY
■ North Carolina

CHARLES L. HUNTER, WINSTON-SALEM, N. C.



