GOLDEN LEAF

1951

Miss Mildred Jacqueline Ore

Digitized by the Internet Archive
in 2013

http://archive.org/details/goldenleaf00madi

The GOLDEN LEAF

of

1951

Volume V

Published by

THE SENIOR CLASS

of

MADISON HIGH SCHOOL

Madison, North Carolina

ROCKINGHAM COUNTY PUBLIC LIBRARY
OUTREACH
MADISON
MAYODAN
EDEN
REIDSVILLE
STONEVILLE

R
NC
929.3
D

Foreword

In presenting this Annual, the Senior Class of '51 hopes that its readers may find many hours of enjoyment and pleasure. In future years we shall be able to look back upon a few of the events that happened while we were still at Madison High. To the underclassmen this is only one, in two, three, or four years. To the Senior Class it is the accomplishment of four happy years filled with pleasant memories, exciting days, and good fellowship. These we shall always cherish, and they will serve to remind us of the 'days that used to be.'

Dedication

For his untiring efforts in demonstrating sportsmanship, his development of character, for the many years of loyalty to the teams through 'thick and thin', for his human understanding, his warm sympathy, his youthful vigor, and his unerring sense of fair play, this Golden Leaf is affectionately dedicated to Raymond H. Cure, Coach.

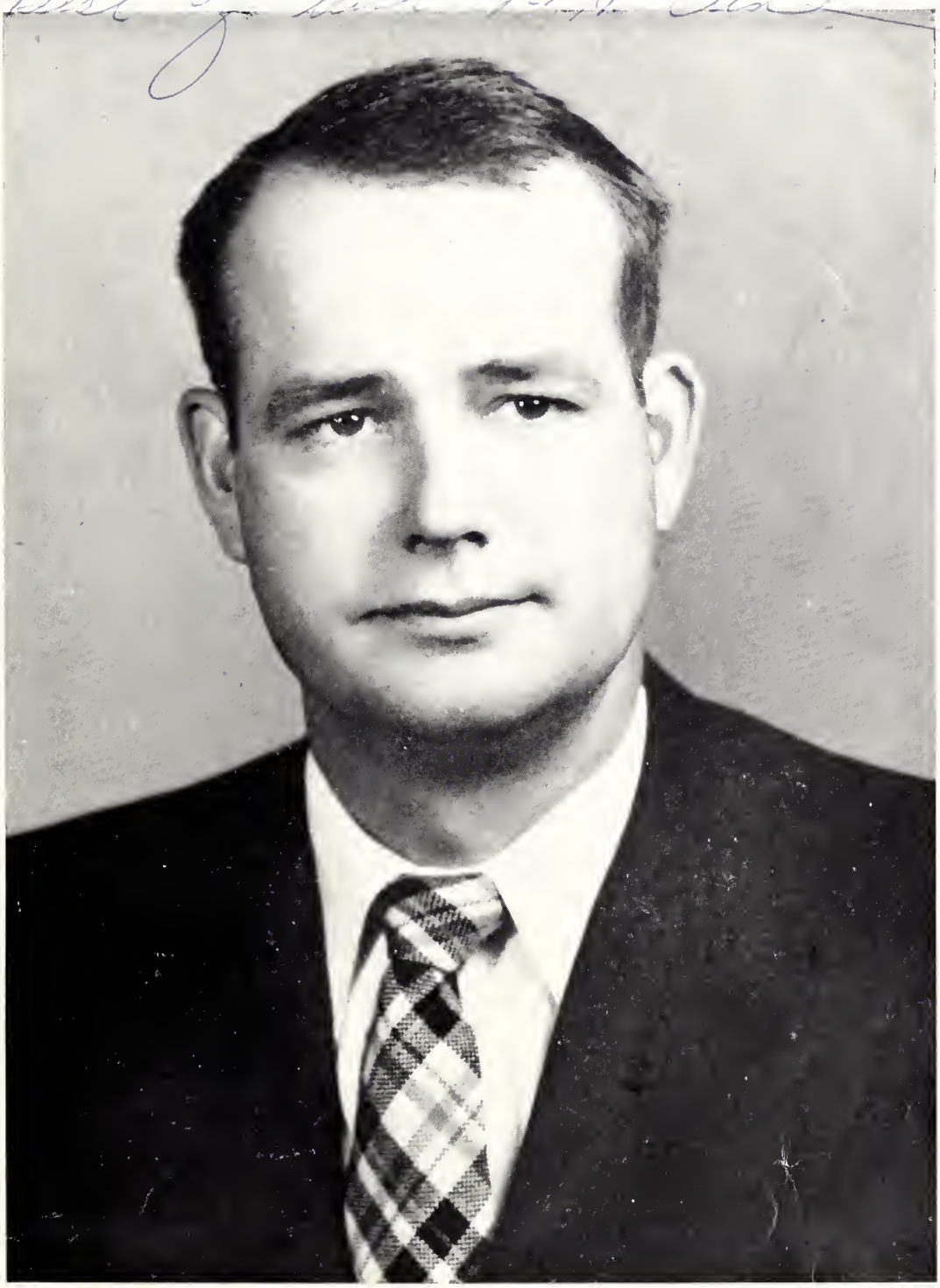

Mr. Raymond H. Cure

Faculty

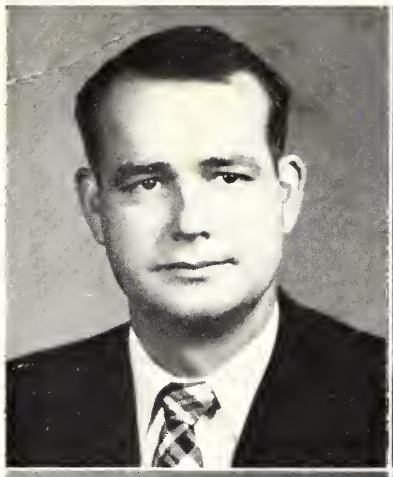

Best Wishes
Ann Brown

Faculty

RAYMOND H. CURE
Madison, N. C.
Milligan College, B. S.
University of Virginia, Richmond, Va. Woman's College of U. of N. C., Greensboro, N. C.
Physical Education, English I
Boys Coach
Freshman Sponsor

MISS ELIZABETH EPPS
New Zion, S. C.
Winthrop College, B. S.
Commercial Studies
Sophomore Sponsor

MRS. ELIZABETH FAGGE
Madison, N. C.
Appalachian State College, Womans' College of U. of N.C., A.B.
English, II and III, French,
Student Council
Sophomore Class Sponsor

MRS. L. O. GREENE
Wentworth, N. C.
Greensboro College, Greensboro, N. C., A. B.
Home Economics
Junior Sponsor

J. C. LASSITER
Madison, N. C.
University of North Carolina, Chapel Hill, A. B.
Superintendent of Madison City Administrative Unit

MAURICE S. MOORE
Williamston, N. C.
Wake Forest College, Wake Forest, N. C., B. S.
Biology, Chemistry
General Science
Freshman Sponsor

MRS. ELIZABETH M. FOLGER
Madison, N. C.
Stratford College, Danville, Va., Virginia Intermont, Bristol, Va.
Secretary to Mr. Lassiter

Faculty

Faculty

RICHARD B. NULL
Madison, N. C.

Duke University, Durham, N. C., A. B.
Womans' College of U. of N. C., Greensboro, N. C.
University of North Carolina, Chapel Hill, N. C.

English IV, American History, Economics, Sociology
Senior Class Sponsor

LLOYD E. ROBERTSON
Madison, N. C.

Berea College, Berea, Kentucky, B. S.
Agriculture

WILLIAM J. SLOAN
Greensboro, N. C.

Wake Forest College, Wake Forest, N. C., B. S.
Latin

JAMES R. SOMERS
Reidsville, N. C.

Southwest Missouri State College, Springfield, Mo., B. S.
University of North Carolina, Chapel Hill, N. C.

World History, Civics
Girls Coach, Boys Coach
Freshman Sponsor

KENNETH E. STROUP
Cherryville, N. C.

State College, Raleigh, N. C.
University of North Carolina, Chapel Hill, N. C., A. B.

Band
Glee Club

MRS. JOHN S. WEBSTER
Madison, N. C.
Limestone College, Appalachian State, Boone, N. C., A. B.
University of Chicago, Chicago, Ill.

Mathematics
Junior Sponsor

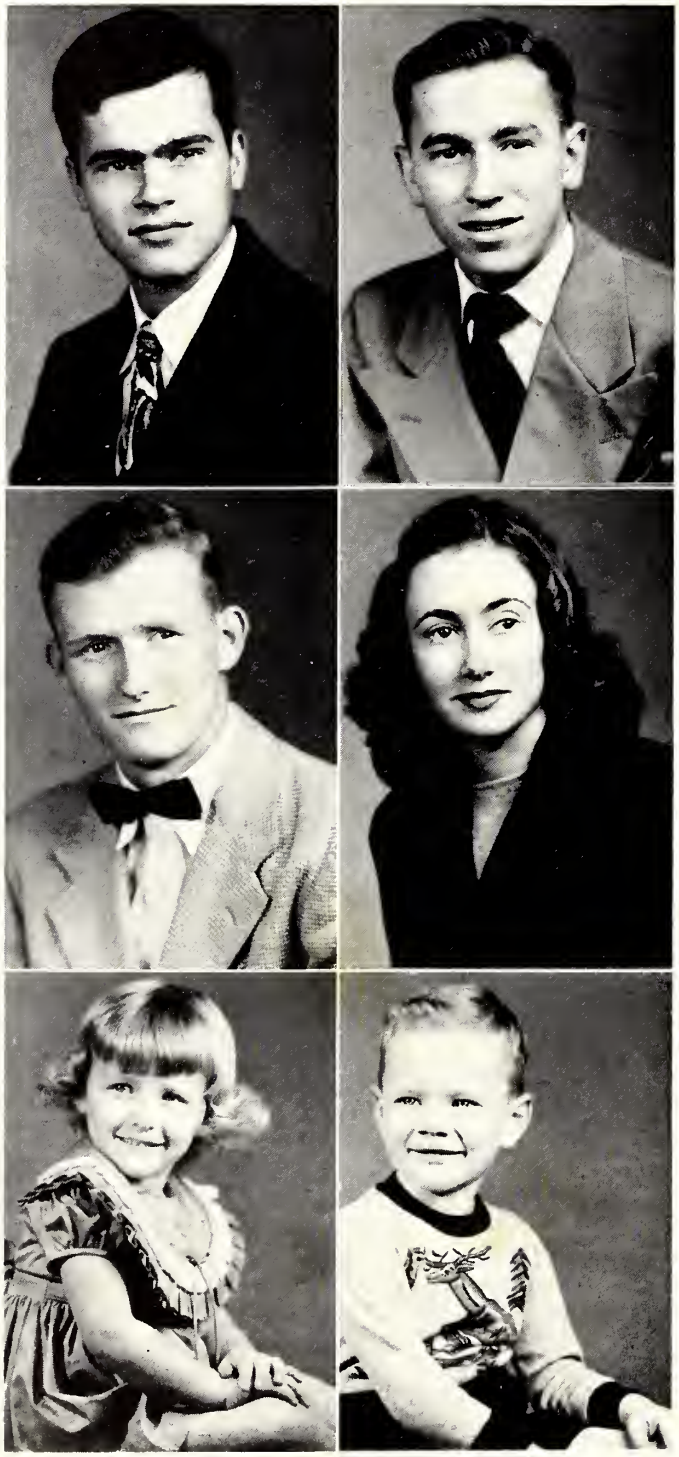

SENIOR CLASS

OFFICERS

President	T. P. Rumsey
Vice-President	Clyde Baker
Secretary	Kenneth Truitt
Treasurer	Jean Snead

MASCOTS

Yvonne Hilton

Michael Smith

CLYDE HOPPER BAKER

Shorty

Vice-President, 1; Reporter (class) 2; President 3; Vice-President 4; 4-H Club, Vice-President 2;F.F.A., Vice-President 3; F.F.A., President 4; Basketball 1, 2,; Glee Club 1, Band 1, 2, 3, 4,; 4-H Club 1, 2,; F.F.A. 1, 2, 3, 4,; Silliest; Best Dressed; Most Outstanding Agriculture Student; Student Council 4; Annual Staff, Business Manager 4; Sports Editor, 'Madison High News' 3; Publicity Editor, F.F.A

RUTH HENERIETTA BAKER

Ruth

Basketball 1; Softball 1; Quietest

JO ANN COLLINS

Doodie

Secretary 1; Vice-President 2; Secretary-Treasurer 3; Glee Club 1, 2,; Commercial Club 3,; Madison High News-News Editor, 3,; F.H.A. 1, 2, 3,; Student Council 3,; Annual Staff Ass't Business Manager, 4,; Best Dressed; Best Looking; Most Influential; Best All Around; Most Popular; Most Dependable.

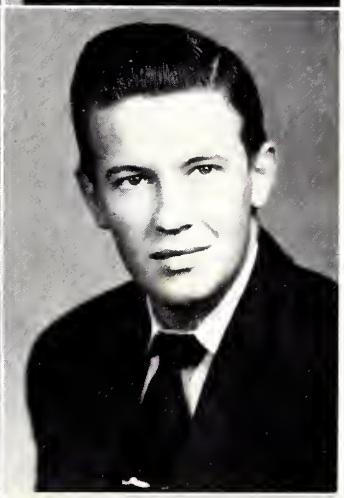

GENE W. FERGUSON

Toby

Commercial Club 3; Most Sincere; Neatest; Most Dignified; Annual Staff 4; Assistant Editor.

CARL GOINS

Cummins

Treasurer 1; Basketball 1, 2, 3, 4,; Captain 2; Baseball 1, 2, 3, 4,; Football 4; F.F.A. 1, 2, 3; Loudest.

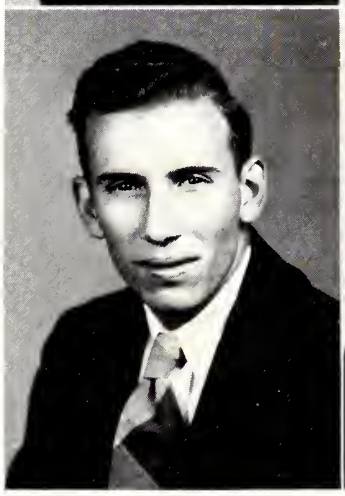

C. B. HALL

Goat

Football 1, 2, 3, 4; Baseball 1, 2, 3, 4; Basketball 1, 2; Football Co-captain 4; Most Popular; Most Athletic.

JAMES T. HAND

J. T.

F.F.A. Treasurer 3, 4; F.F.A Best Sport.

VERTIE LINEBERRY

Vertie

Reporter, Madison High News 3; Assistant Typist, Annual Staff Press Club 3; Glee Club 2; Commercial Club 3; F.H.A. 1, 2, 3; Marshal 3; Sweetest; Friendliest; Most Studious.

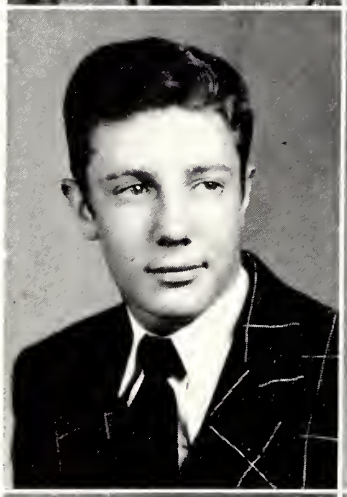

GWYNN W. MARTIN

Sally

Vice-President 3; Art Editor, 'Madison High News' 3; Football 1, 2; Glee Club 1; Best Looking.

AMOS MATHERLY

Mose

Football 3, 4; Baseball 2; F.F.A. 1, 2, 3, 4; Laziest.

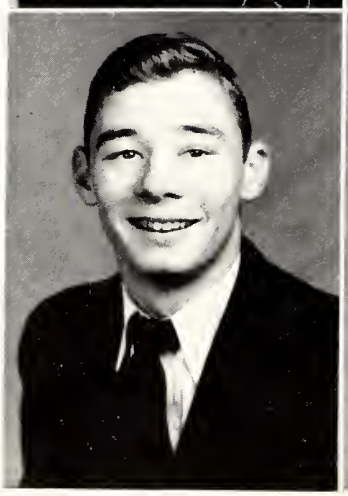

JIMMY MINICH

Do-Do

Reporter, Madison High News 3; Football 1, 2, 3; Band 4; Glee Club 2; Silliest.

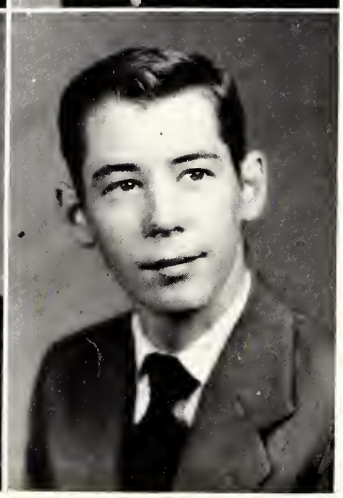

BILLY MINICH

Willie

Reporter, Madison High News 3; Football 1, 2; Glee Club 2; Band 3, 4; Cutest.

BILLIE DEAN MOORE

Billy

Basketball 4, 4-H Club 3; F.F.A. 3, 4; Friendliest.

VIRGINIA MOORE

Jenny

Commercial Club, Secretary 3; 4-H Club, Secretary 3; Basketball 1, 2, 3, 4; Commercial Club 3; 4-H Club 3; F.H.A. Club 1, 2, 3, Cutest; Wittiest; Silliest; Most in Love; Most Mischievous; Reporter, Madison High News 3; Annual Staff, Chief Typist.

A Friend
Billy

TRACY P. RUMSEY

T. P.

Treasurer 1; President 4; Glee Club 1, 2, 4; Press Club 1, 2, 3; Chief Marshal 3; Most Outstanding; Most Studious; Best Personality; Most Likely to Succeed; Editor, Madison High News 3; Editor, Golden Leaf 4; Student Council 4; Class Historian 4.

F. CARLTON SHARPE

Kitty Tom

F.F.A. 1, 2, 3, 4; Quietest Boy.

TOMMY SHARPE

Drag

Football 1, 2, 3, 4; Baseball 1; Student Council 2, 3; Business Manager, Madison High News 3; Best Dancer.

JANE SHELTON

Jane

Feature Editor, Madison High News 3; Assistant Typist, Annual Staff; Press Club 3; 4-H Club 3; F.H.A. Club 1, 2; Best Dancer; Commercial Club 3; Marshal 3; Most Likely to Succeed; Most Outstanding.

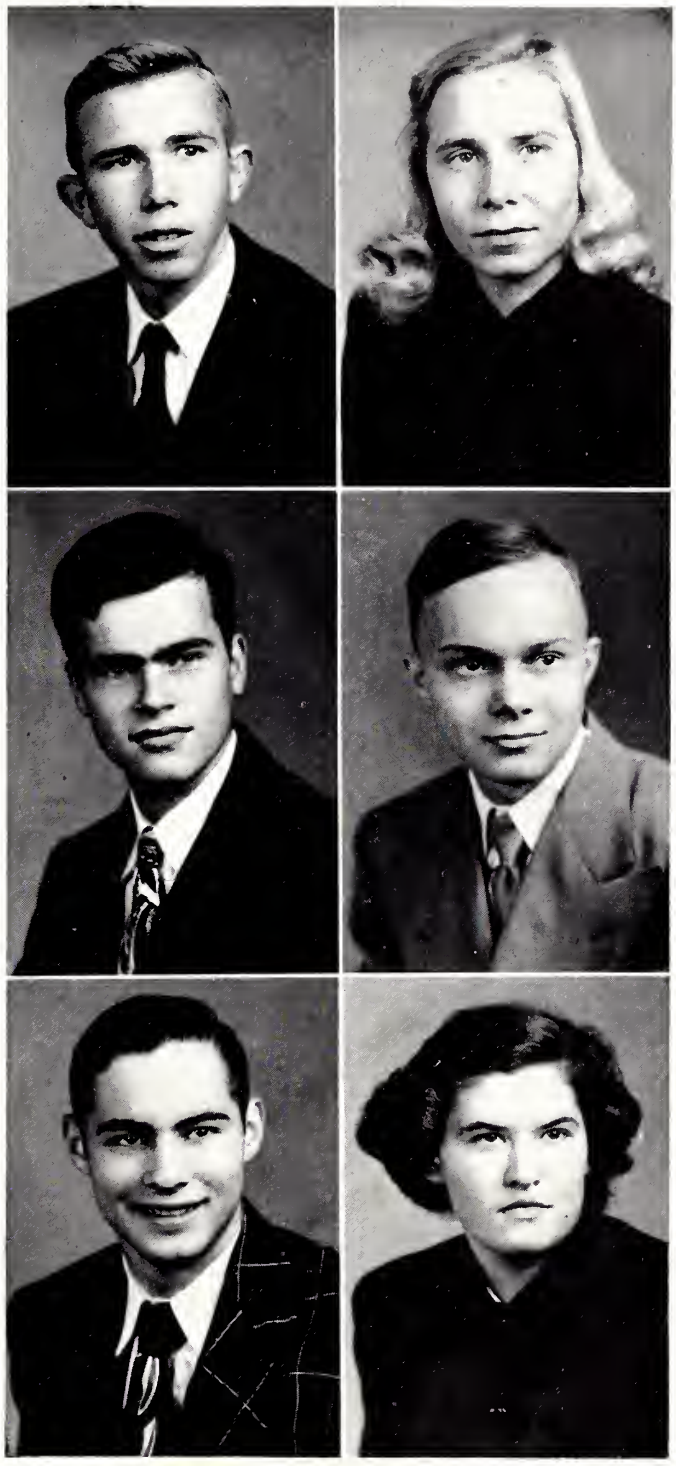

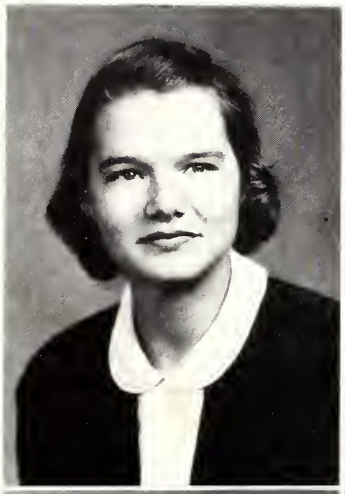

MARIE SMITH

Marie

Sports Editor, Madison High News 3; Basketball 1; Glee Club 2, 3; Press Club 3; 4-H Club 3; F.H.A. 1, 2; Most Sincere; Best Sport; Most Dignified.

JEAN SNEAD

Jean

Treasurer 2, 4; Treasurer, Student Council 4; Vice-President, F.H.A. 2; President 4-H Club 3; Basketball 1, 2, 3, 4; Captain 3, Co-Captain 4; Glee Club 2, 3; 4-H Club 3; F.H.A. 1, 2; Press Club 3; Most Athletic; Biggest Flirt; Marshal 3; Photographic Editor, Annual Staff; Circulation Manager, Madison High News 3; Homecoming Queen 2; Student Council 2, 4; Outstanding Student 1.

WILLIAM F. SPARKS

Billy

Secretary, F.F.A. 4; Football 4; F.F.A Club 1, 2, 3, 4; Sweetest; Best Personality.

HERMAN A. STEVENS

Herman

President 3; Student Council 3, 4, President 4; Football 1, 2, 3, 4; Baseball 1, 2, 3, 4; Basketball 3, 4; Most in Love; Most Influential; First to Marry.

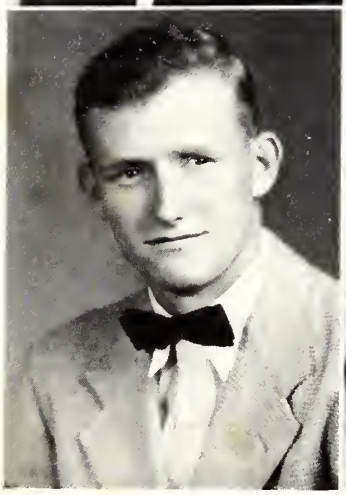

KENNETH TRUITT

Red

Secretary 4; Football 1, 2, 3, 4; Basketball 1, 2, 3, 4; Baseball 1, 2 4; Co-Captain of Basketball Team 4; Commercial Club 3; Glee Club 1, 2, 4; Biggest Flirt; Assistant Sport Editor, Annual Staff, Circulation Manager, Madison High News 3.

DORIS ANN VAUGHN

Dossie

Assistant Gossip Editor, Madison High News 3; Basketball 4; 4-H Club 2; Glee Club 3; F.H.A. 1, 2; Loudest.

LILA MAE WOODS

Baby

Madison High News, Reporter 3; Glee Club 1, 2; Best Personality.

OWEN YOUNG

Pasty

F.F.A., Reporter 3, 4; F.F.A, 1, 2, 3, 4; Band 3, 4; Most Original; Most Outstanding Agriculture Student; Annual Staff, Photographic Editor, Madison High News, Sports Editor 3.

JAMES A. ATKINS

Jim

Withdrew during first semester.

DOROTHY CARTER

Dot

Transferred to Leaksville High School during first semester.

Not Pictured:

BOBBY MABE

Lightning

Varsity football, 3, 4; Varsity baseball 3, 4; Varsity basketball 4; F.F.A., Vice-presidnet, 4; Most Outstanding Agriculture Student.

Class History

On September 3, 1947 we became the Freshman Class of Madison High School. Entering high school was an event we had looked forward to for eight years. The idea was a novelty to us because up until that time we had never changed rooms for different classes. Some of us thought that We could skip classes, run around and do nothing, but these are no longer with us.

Some of us thought of high school as a place to catch boyfriends or girlfriends, but these have since married.

Some of us strove hard to pass, taking things as they came, sweating through Mid-Term and Final exams, year after year. These are the Seniors of '51.

Our Freshman sponsors were Mr. Cure and Miss Slate. Both did their utmost to set us on the right path. We shall always be indebted to them. Our class officers and leaders also did the best they could to lead us. We were capably guided under the direction of our Freshman Class President, Paul Ed Webster.

A year later, Barbara Stanfield became President of our Sophomore Class. Our sponsors were Miss Epps, and Mrs. Fagge. We were very glad for this year to come because we were not on the bottom rung of the ladder. We knew we were climbing, slowly but surely. The number in the class was smaller this year and it was the smallest class in school, but nevertheless our candidate of Homecoming Queen, Jean Snead, won. This was the year we carried the daisy chain. We had fun gathering the daisies and making the chain. We also gave the seniors a weiner roast which was enjoyed by all.

Our Junior year found us publishing the 'Madison High News', under the direction of Mr. Null. The paper was a great success due to the fact that each member of the class worked toward its perfection.

Clyde Baker was President of the Junior Class.

Our Junior contestant in the Homecoming Queen Contest, Joan Collins, won by a large majority making the second consecutive year that our contestant had won.

Every Junior looks forward to the Junior-Senior Banquet; our Junior Class was no exception. We sold cards, stationery, and candy to finance the Banquet. Everyone worked hard, including Miss Starnes and Mrs. Greene, the Junior sponsors, who did everything imaginable toward making our Banquet the best that Madison High had ever seen. The Banquet was held at the Bliss Restaurant in Greensboro, and from all reports it was enjoyed by all. We, too, thought that it was the best that our school had ever seen.

At the end of school seven boys and girls were Marshals at the Commencement. Most of the girls were sunburnt due to the fact that we all went to Reynolds Park the last day of school.

Finally September rolled around again and we found ourselves Seniors, with only half the number that had started in September of 1947. T. P. Rumsey was elected President of the Senior Class.

The Senior Class sponsored the second annual 'Miss Madison High Beauty Pageant', which turned out to be a far greater success than we had hoped for.

Next came the Senior Class Play, 'Special Delivery'. We had fun at rehearsals and tryouts. A very large crowd attended and most everyone got a lot of laughs.

From money we had collected from various sources, our class took a trip to Williamsburg Va., and Washington, D. C. The trip was pleasant, and seeing the old colonial buildings at Williamsburg and the Government buildings at Washington, filled each with a deep pride for his country, not easily forgotten. Chaperons for the trip were Mr. and Mrs. Null.

Though small in number we worked hard in completing this Annual. Selling ads, writing articles, and the things that go into the work of publishing an Annual, we are proud to say that we have published the largest and best Annual of any Senior Class at Madison High.

On May 30, 1951 we finished our stay at Madison High. We can hope that the rest of our lives can be as happy as the days and years spent here.

By:

T. P. Rumsey

Class Historian

Class Prophecy

I had just returned from the Cambridge School of law and was sitting in my apartment in New York City. It was a hot, sultry night in Mid-Summer. I walked over to a window, opened it, and glanced down into the street. There I saw someone who I had known for a long time. We had been in school together. She was now a well-known dancer. Quickly I hurried down the stairs to see her. With introductions over, my old schoolmate, Marie Smith and I strolled down the Avenue together talking over old times.

Later, we drove over to a carnival that was in town. There we saw a sign that read 'Looking into the Future' with Rositalay. We decided to go in. Once inside, we asked Rositalay to find, if she could, all of our classmates from our old Class of '51 of Madison High School. This experience took us on a journey through many countries and far off places. Finally, we arrived at an old oil well in Texas, where we received a friendly 'Howdy' from none other than Billy 'strike it rich' Minich. From here we journeyed into the Land of Sunshine, California, where we saw many movie stars being mobbed by fans: Tommy Sharpe, the New Clark Gable, and Jo Ann Collins Howard Hughes' new discovery to replace Jane Russell. From here we journeyed into the darkest depths of Africa where we saw the great huntress Vertie 'Bring 'em back Alive' Lineberry, with her faithful companion, Jimmy 'The Killer' Minich.

After visiting them, we left for China, where we saw Jane 'Missionary' Shelton who was holding regular English classes. Then we came by Madison where we saw Owen Young an Agriculture Teacher.

Like a movie flashing a scene, we saw in the crystal ball pictures of our classmates in their new roles:

Here we saw: Amos Matherly as a Lucky Strike tobacco auctioneer. Jean Snead posing for True Romance covers. Carl Goins, a Senator from the State of North Carolina, trying to promote a bill on 'The Welfare of Carpenters.' Bill Moore was running a brewery in Madison. C. B. Hall was the Mayor of Madison. Doris Vaughn was a cigarette girl at the Stork Club in New York City.

Next we saw: Herman Stephens, the Coach of the Notre Dame Football Team, explaining some new plays to his boys. Kenneth Truitt, a 'Hot-Rod' driver. J. T. Hand, married and settled down on a farm near Madison, with seven kids. Nothing slow about that 'Chicken'. Ruth Baker, a chemistry teacher at Mayodan. Bobby Mabe, owner of a Drug Store Chain. Billy Sparks, a News Correspondent. Lila Mae Woods, owner of a Fur company

Lastly, we saw; Virginia Moore as a world famous Model. Gwynn Martin, owner of two ultamodern theaters, one in Madison and one in Mayodan. Carlton Sharpe was a gentleman farmer who had acquired a vast amount of land in the Huntsville area. Gene Ferguson, as a Studebaker dealer in Madison. T. P. Rumsey in the role of President of Duke University.

The time was running out and we had to go to work, so we thanked Rositalay. We would always remember Rositalay Bosque as one of our best friends. As Marie and I parted, we couldn't help thinking about the wonderful day we had spent together.

By: Clyde Baker

THE CLASS OF 1951

MISS JO ANN COLLINS

1949 and 1950 Homecoming Queen

THE CLASS OF HOMECOMING QUEENS

MISS JEAN SNEAD
1948 Homecoming Queen

Ever since the innovation of the Homecoming Queen Contest three years ago in 1948, the Class of '51 has had its candidate named as the Queen. In 1948, Jean Snead was crowned Queen to rule over the Homecoming football game, and in 1949 and 1950, Jo Ann Collins ruled over the colorful event. As the photos on these pages reveal, one can readily understand why the class of '51 will long be remembered as the Class of Homecoming Queens. Our most sincere congratulations go to these two lovely girls. Their beauty, poise, grace and personalities will surely prove to be quite an inspiration to lucky winners of years to come.

Class Poem

Slowly the minutes are ticking away:
The time of our lives is fleeting.
We're stepping into another day;
A new horizon we're greeting.

The minutes, the hours, the days, and the years
Have all too swiftly flown,
And mingled with laughter are traces of tears
As we realize these moments are gone.

We fought each battle and conquered each fear;
We shared all our joy and sorrow.
United we stood from year unto year;
United we'll face the tomorrow.

Undaunted we'll move toward a shining light—
The light which makes success.
Unerring we'll walk in the paths of right;
To the world we'll offer our best.

And now we don the cap and gown;
Our sheepskins we receive;
And now we lay our studies down,
And sadly we take our leave.

But the Class of '51 never can sever
Our hearts from the school where you find us,
For the sands of time will hold forever
The footprints we leave behind us.

CLASS COLORS
Blue and Gold

CLASS FLOWER
White Rose

CLASS MOTTO
We fly with our own wings

Senior Class Superlatives

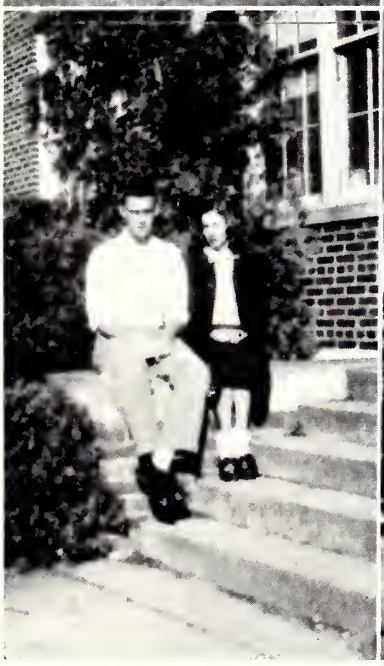

Neatest:
Dorothy Carter
Gene Ferguson

Most Athletic:
C. B. Hall
Jean Snead

Quietest:
Carlton Sharpe
Ruth Baker

Best Sport:
Marie Smith
J. T. Hand

Most in Love:
Virginia Moore
Herman Stephens

Biggest Flirt:
Jean Snead
Kenneth Truitt

Last Will and Testament

We, the Senior Class of 1951, being of kind heart and sound mind, wish to bestow upon the rising seniors of Madison High School the Knowledge, talents, and experience that we have acquired in our four years here at Madison High.

Article I: To the Faculty. To Mr. Lassiter we leave a summer resort in Florida where he may spend his winters. To Mrs. Fagge we leave a Hall Monitor to keep the halls cleared of Seniors. To Miss Epps we will a roll book to record the Senior Class absences. To Mrs. Webster we bestow a little white house with picket fence and all, where she and John may spend their married life.

To Mrs. Greene we bequeath a janitor to keep the Home Economics Department clean so that she won't have to call on unwilling students. To Mr. Moore we leave a Senior Chemistry class that has had Math, Algebra, and Geometry.

To Mr. Robertson we will a theater so that his class will not be disturbed by the teachers that want to show movies. To Mr. Cure we bestow a telephone so that he won't have to go downstairs when he is wanted on the phone. To Mr. Somers we leave a new car to transport the players to the basketball games. To Mrs. Folger we bequeath an elevator so that she will not have to walk upstairs to hunt students for Mr. Lassiter.

To Mr. Null we leave the fond hope that no seniors will ever mean as much to him as the class of '51.

To Jake we leave an alarm clock so that he can ring the bell on time.

Article II: Kenneth Truitt wills his height to Lee Anglin. Tommy Sharpe leaves his interest in 'The Pontiac' to Leon Tucker. Gwynn Martin leaves his friendly ways to Norman Moore. Amos Matherly presents his laziness to Peggy Southern. Carl Goins leaves his pool-room technique to Jack Q. Webster. T. P. Rumsey leaves his grades to Carlton Rierson. Owen Young leaves his sincerity to Mary Jane Atkins. Billy Sparks leaves his sweet disposition to Billy Reynolds. Clyde Baker wills his interest in Agriculture to Billy Gentry. J. T. Hand leaves his sportsmanship to Nancy Jo Webster.

Billy Minich leaves his prankish ways to J. Lee Ramsey. Jimmy Minich wills his ability to get into mischief to A. G. Webster. C. B. Hall leaves his position on the football team to Herbert Collins. Bobby Mabe leaves his ability to interest a certain Freshman girl to Bobby Clark. Gene Ferguson leaves his studious ways to Stafford Stevens. Carlton Sharpe leaves his 'muscles' to Carlton Clark. Vertie Lineberry leaves her sweet ways and disposition to Jo. Ann Joyce. Jo Ann Collins leaves her ability to win the Homecoming Queen Title to the Senior Candidate of '52. Jean Snead leaves her winning smile to Sadie Nelson. Virginia Moore leaves her wit to Lousie Dodson. Doris Vaughn leaves her boisterous manner to Othelia Hall. Lila Mae Woods leaves her sweet personality to Elizabeth White. Ruth Baker leaves her quiet ways to Patsy Sharpe. Jane Shelton wills her neatness to Vera Washburn, while Marie Smith leaves her originality to Eunice Dodson.

By

Vertie Lineberry

Marie Smith

Witnessed by-

Lila Mae Woods

Jo Ann Collins

Superlatives, continued

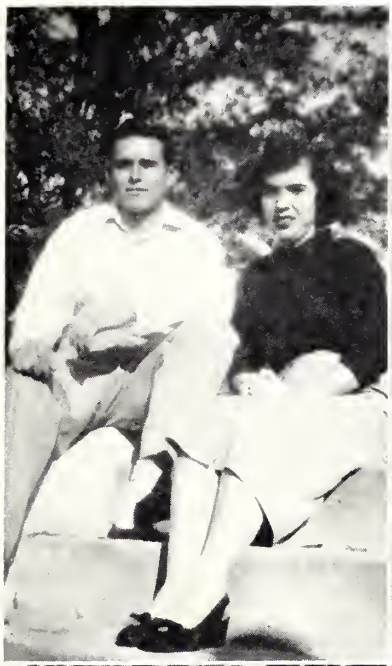

Most Influential:
Herman Stephens
Jo Ann Collins

Wittiest:
Virginia Moore
Clyde Baker

Sweetest:
Billy Sparks
Vertie Lineberry

Best Personality:
Lila Mae Woods
Billy Sparks

Best All-Around:
Jo Ann Collins
T. P. Rumsey

Friendliest:
Vertie Lineberry
Billy Moore

Superlatives

Most Studious:
T. P. Rumsey
Vertie Lineberry

Cutest:
Virginia Moore
Billy Minich

Most Popular:
C. B. Hall
Jo Ann Collins

Best Dancers:
Jane Shelton
Tommy Sharpe

Silliest:
Virginia Moore
Jimmy Minich

Best Looking:
Gwynn Martin
Jo Ann Collins

Continued

Best Dressed:
Jo Ann Collins
Clyde Baker

Most Sincere:
Gene Ferguson
Marie Smith

Laziest:
Amos Matherly
Dorothy Carter

Loudest:
Carl Goins
Doris Vaughn

Most Original:
Marie Smith
Owen Young

Most Likely to Succeed:
T. P. Rumsey
Jane Shelton

JUNIOR CLASS

OFFICERS

President	Leon Tucker
Vice-President	Patsy Sharpe
Secretary	Delphine Wall
Treasurer	Nancy Price
Reporter	Eunice Dodson

Bright and early on September 17, 1948, a group of lost adolescents entered the halls of Madison High for their first torturing, hair-pulling hours, wandering around like wild geese in a snow storm.

Mr. Cure and Mr. Guiton, our Freshman Sponsors, finally came to the rescue. To us they were like bones to a starving dog. Our boys won the Interclass Tournament in basketball and in the Spring we went on a picnic and swimming party at Reynolds Park.

Our Second year was a bit more eventful, with Miss Epps and Mrs. Fagge as our Sponsors. In October we went to Chapel Hill to the Morehead Planetarium and in the Spring we gave the Seniors a weiner roast at Hawkins Pond. Class night we carried the daisy chain. By now many of our girls and boys were married and departed our midst.

Our Junior year began with excitement in the air. This was the year for the Junior-Senior Banquet. Everyone looked forward to the plans that would be made regarding the banquet. Our three years in high school have been prosperous ones for each and everyone of us; we are looking forward to another even better.

Junior Class

First Row: Lee Anglin, Mary Jane Atkins, Ellen Bullock, Eunice Dodson, Louise Dodson.
Second Row: Norma Jean Fuller, Othelia Hall, Ann Hand, Loretta Holt, Betty Jones.
Third Row: Joan Joyce, Lula Mae Manuel, Marie Minter, Sadie Nelson, Janie Reid.
Fourth Row: Billy Reynolds, Frankie Reynolds, Jo Ann Rierson, Walter Stevens, Peggy Southern,
Fifth Row: Clifton Tucker, Vera Washburn, Jack Webster, Nancy Jo Webster, Louise Wilson.
Not Pictured: Carlton Clark, Billy Gentry, Norman Moore, J. Lee Ramsey, Stafford Stevens, A. G. Webster, Olyian Bullins, Bobby Clark, Betty Gentry, Nellie Blair.

Sophomore Class

President—Mike Spear
Vice-President—Herbert Collins
Secretary—Siggie Smith
Treasurer—Linda Cardwell

Reporter—Fay Shelton
Dawn Atkins
Billy Beach
Eloise Bogen

Jerry Brown
Mary Cecil Brown
Delores Cayton
Betty Cobb

Carleen Collins
Christine Collins
Marie Collins
Dixie Curry

Maxine Duggins
Paul Duggins
Betty Freeman
Dorothy Grogan

Not Pictured: Shirley Burton, Fred Gann, William Joyce, Willard Lawrence, Roger Lewis, Lewis Ore, Billy Plummer, James Rhodes, Jimmy Roberts, Melvin Rogers, Bobby Sharon, Grady Sharpe, Lloyd Sharpe, James Shelton, Roosevelt Shelton, Leonard Tucker.

Lucille Hobbs
Jenrose Hodge
Frances Hopper
Betty Isley
Cantey Johnson, Jr.

Lee Ann Joyce
Luhona Kiser
Maureen Lewellyn
Mary Frances Mabe
Gail Manning

Wayne Martin
Arthur Mashburn, Jr.
Trudy Mason
Alma Newman
Doretta Ramsey

Betty Jane Roberts
Lina Mae Robertson
Dub Rumley
Dean Sharpe
Ray Shelton

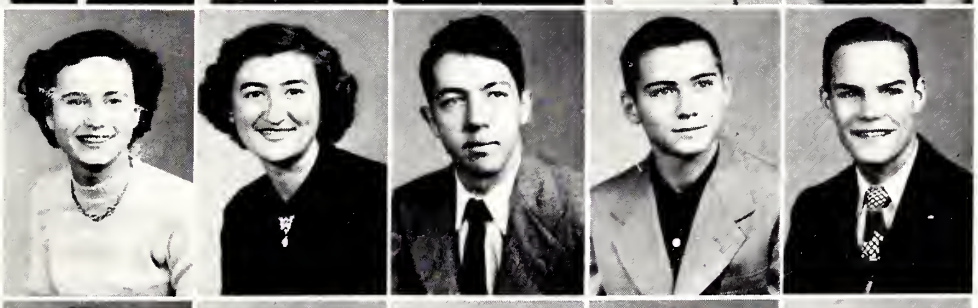

Patty Sue Swann
Ann Thornlow
Dorothy Wall
Siewers Wall, Jr.
Marie White

Elizabeth White
Dickie Webster

Freshman Class

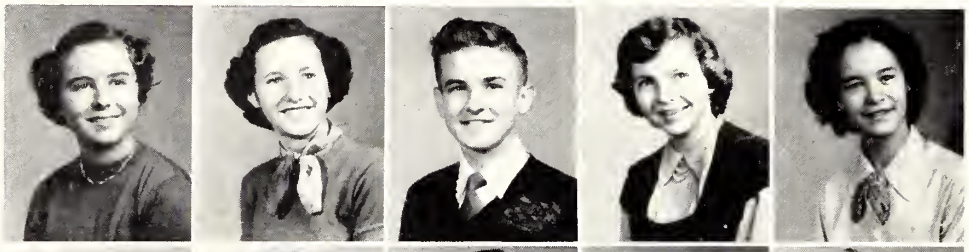

President—Joan Gatling
Vice—Pres.—Shirley Collins
Secretary—Jiles Cardwell
Treasurer—Elizabeth Johnsen
Reporter—Josephine Cox

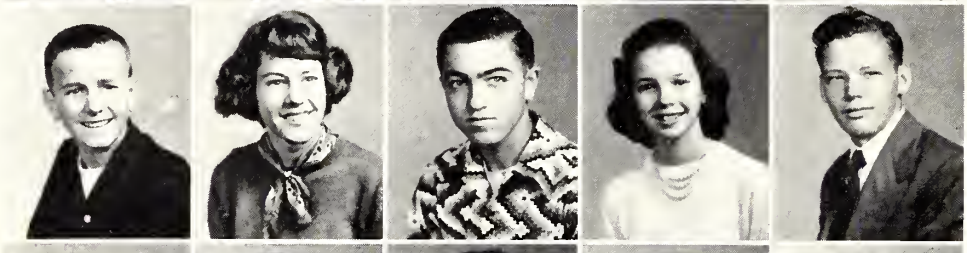

Don Anderson
Sabra Atkins
Dean Barrett
Toby Barrier
Clarence Berry

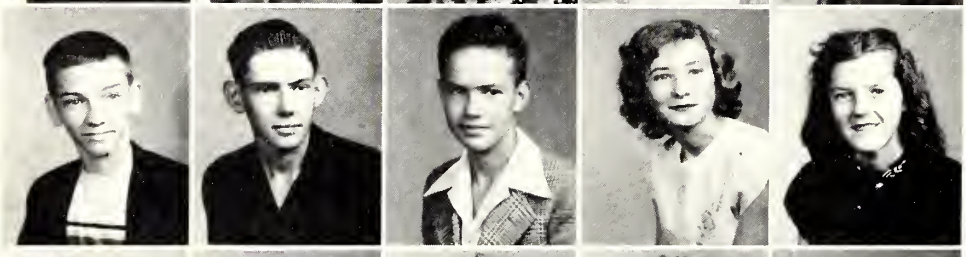

Jimmy Brown
Charles Carter
Mac Carter
Carrie Lee Caudle
Frances Chapman

Velma Clark
Paul Collins
Shirley Cornell
Sarah Davis
Buddy Finch

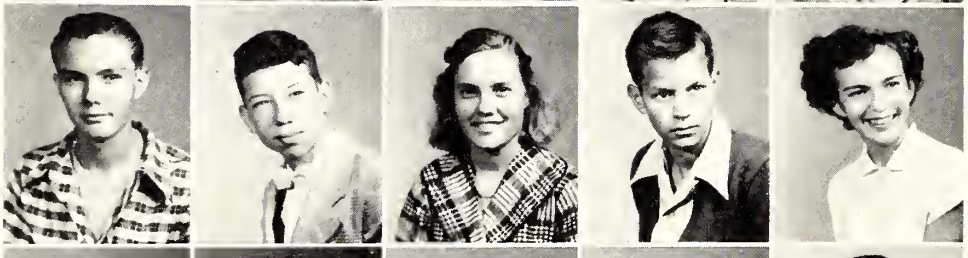

Robah Flint
Harry Flynn
Leona Freeman
Sam Fuquay
Joy Gann

Bobby Griffin
Jerry Gustine
Carolyn Hall
John Robert Hand
Jackie Hawkins

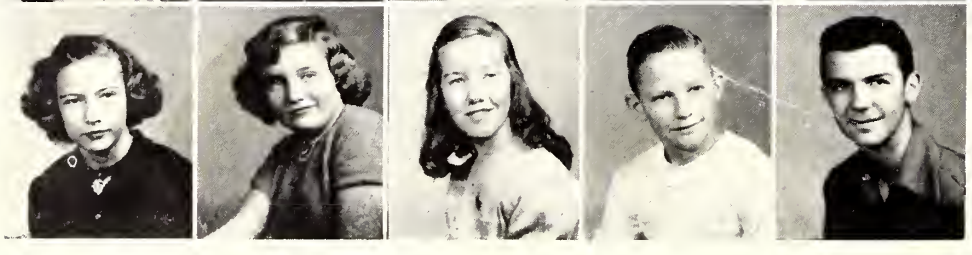

Jane Hill
Berneda Hilton
Nancy Hopper
Buddy Ikerd
Carol Ikerd

Hazel Knight
T. L. Knight
Daisy Lawrence
Lois Lineberry
Billie Jean McCollum

Shirley McCollum
Gloria Manning
David Manuel
Roy Manuel
Bettie Martin

Barbara Morton
Jack Neal
Faye Nelson
Mildred Ore
Jerry Parham

Peggy Parrish
Frances Payne
Ann Price
Carolyn Reynolds
Joan Scarlette

Carl Shelton
Marilyn Shelton
Rachael Sheppard
Jewel Sparks
Bessie Southern

J. W. Stephens
Lola Mae Stevens
Shirley Tucker
Elnora Vaughn
Phillip Vaughn

Betty Rene Webster
Mary Ruth Woods
Shirley Young

Golden Leaf Staff

Editor-in-chief | Business Manager | Faculty Advisor

First Row: Clyde Baker. Business Manager; Joan Collins, Ass't. Business Manager; Jean Snead, Photographic Editor; Virginia Moore, Chief Typist; Jane Shelton Typist; T. P. Rumsey, Editor-in-Chief.

Second Row: Marie Smith, Typist; Gene Ferguson, Assistant Editor; Kenneth Truitt, Assistant Sports Editor; Herman Stephens, Sports Editor.

Not Pictured: Gwynn Martin, Circulation Manager; Owen Young, Photographic Editor.

Top Row: T. P. Rumsey, Editor-in-Chief; Clyde Baker, Business Manager; and Mr. Richard B. Null, Advisor.

Activity Index

Page

Madison School Band 32
Glee Club 32
Band Personnel 33
F. H. A. 34
F. H. A. Senior and Junior Group 34
F. F. A. Membership 35
F. F. A. Senior and Junior Membership 35
F. F. A. Sophomore Group 36
F. F. A. Freshman Group 36
F. F. A. Sophomore Membership 37
F. F. A. Freshman Membership 37
Student Council 38

Madison School Band

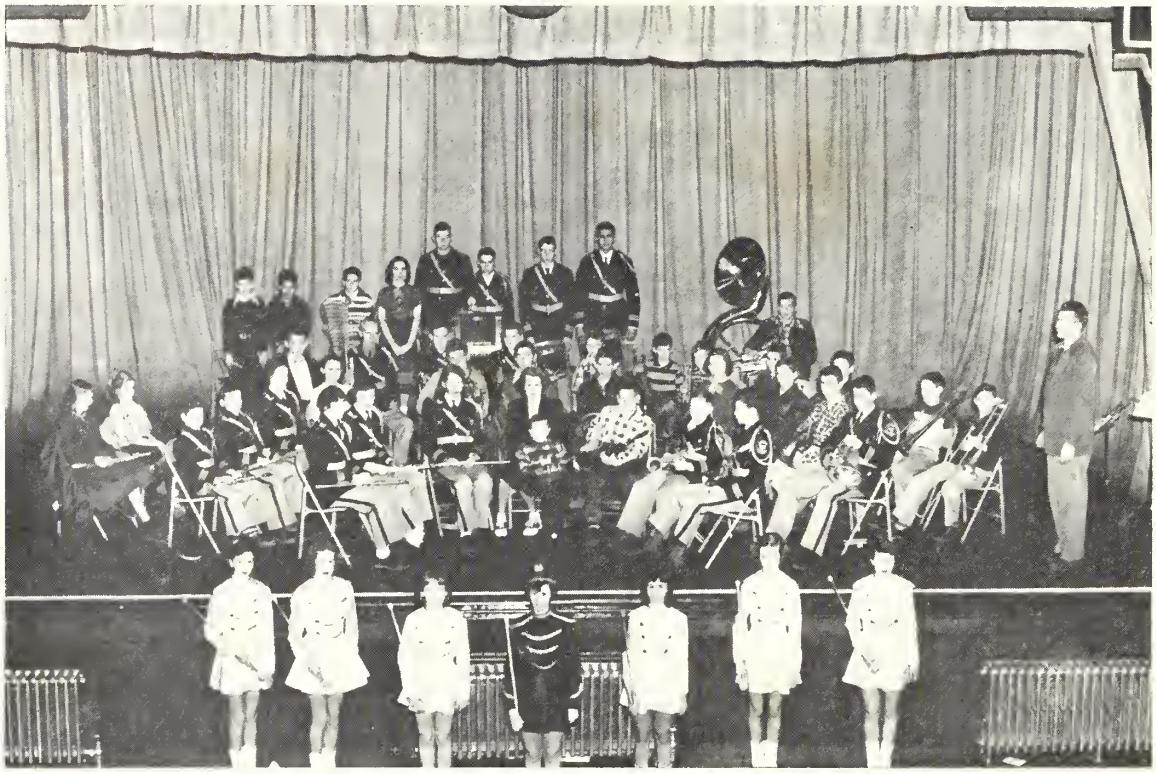

Glee Club

Band Personnel

Kenneth E. Stroup, Director

President—Siggie Smith
Vice-President—Dean Sharpe
Secretary-Treasurer—Mike Spear

Majorettes: Toby Barrier, Delphine Wall, Nancy Spencer, Jo Ann Rierson, Julia Sutherland, Nancy McHone, Betty Rene Webster. (Jo Ann Rierson, Chief).

First Row: Nancy Jo Washburn, Shirley Ashburn, Dawn Atkins, Shirley Gibson, Robert Roycroft, Bobby Hawkins, Siewers Wall, Jr.

Second Row: Earl Flynn, Wayne Clark, Opel Sharpe, Helen Brown, Gary Carter, Phil Wall, C. H. Fallin, Barbara Hooker, Cecil Atkins, Carol Scerd, Mike Spear.

Third Row: Norma Jean McMillan, Ann Wall, Jimmy Brown, Owen Young, Don Key, Bubba Price, Kenneth Clark, Doulgas Rierson, Butch Moore, Billy Fulton, Charles Love, Melvin Steele, Robert Martin.

Fourth Row: Tommy Johnson, Hal Carter, Jerry Gusine, Jackie Smith, Jimmy Minich, Clyde Baker, Siggie Smith, Billy Minich, Wayne Joyce.

Not Pictured: Dean Sharpe, William Joyce, Hubert Barrier, J. D. Flint.

Glee Club

Mr. Kenneth E. Stroup, Director

OFFICERS

President—Leon Tucker
Vice President—Lee Anglin
Secretary-Treasurer—Mary Cecil Brown
Pianist—Mary Cecil Brown

First Row: Trudy Mason, Jerry Brown, Gail Manning, Patty Sue Swann, Lee Ann Joyce, Marie Minter, Elizabeth Johnson, Sarah Davis, Maureen Lewellyn, Alma Newman, Joy Gann, Leon Tucker, William Cox, Lee Anglin, Dub Rumley.

Second Row: Carolyn Reynolds, Betty Cobb, Jerry Parham, Toby Barrier, Dorothy Wall, Billie Jean McCollum, Doretta Ramsey, Gloria Manning, Jerry Gustine, Betsy Jane Roberts, Delores Cayton, Don Anderson, Carol Ikerd, Buddy Finch, Dickie Webster.

Third Row: Ann Thornlow, Mary Linda Cardwell, Faye Shelton, Dixie Curry, Marilyn Shelton, Marie Collins, Joan Gatling, Betty Rene Webster, Josephine Cox, Shirly Collins, Nancy Jo Webster, Othelia Hall.

Not Pictured: Eloise Bogen, Barbara Morton, Billy Reynolds, Dorothy Grogan, Jenrose Hodge, Faye Nelson, Carolyn Hall, Nancy Hopper, Lina Mae Robertson, Shirly Burton, Mary Frances Mabe, Frances Hopper.

F. H. A.—Future Homemakers of America

F. F. A.—Future Farmers of America

F. H. A. Mrs. Lee Greene, Advisor

OFFICERS

President—Joy Gann
Vice-President—Betty Rene Webster
Secretary—Billie Jean McCollum
Reporter—Elizabeth Johnson

First Row: Sarah Davis, Billie Jean McCollum, Dixie Curry, Betty Rene Webster, Joy Gann, Frances Chapman.

Second Row: Lois Lineberry, Lula Mae Manuel, Mickie Ore, Elnora Vaughn, Daisy Lou Lawrence.

Third Row: Frances Payne, Carolyn Reynolds, Gloria Manning, Ann Price, Trudy Mason.

Fourth Row: Velma Clark, Bernita Hilton, Patty Sue Swann, Gail Manning, Mary Cecil Brown.

Fifth Row: Hazel Knight, Peggy Parrish, Shirly Young, Shirly Collins, Elizabeth Johnson.

Sixth Row: Jewel Sparkes, Juanita Bugher, Josephine Cox, Nancy Jo Webster.

F. F. A. Senior and Junior Group Lloyd E. Robertson, Advisor

OFFICERS

President—Clyde Baker
Vice-President—Bobby Mabe
Secretary—Billy Sparks
Treasurer—J. T. Hand
Reporter—Owen Young

First Row (left to right): J. T. Hand, Bobby Mabe, Clyde Baker, Billy Sparks, Owen Young.

Second Row: Carlton Clark, Billy Moore, Amos Matherly, Olyian Bullins.

Third Row: Billy Gentry, A. G. Webster, J. Lee Ramsey, Bobby Clark, Norman Moore, and Mr. Robertson, Advisor.

F. F. A.—Future Farmers of America

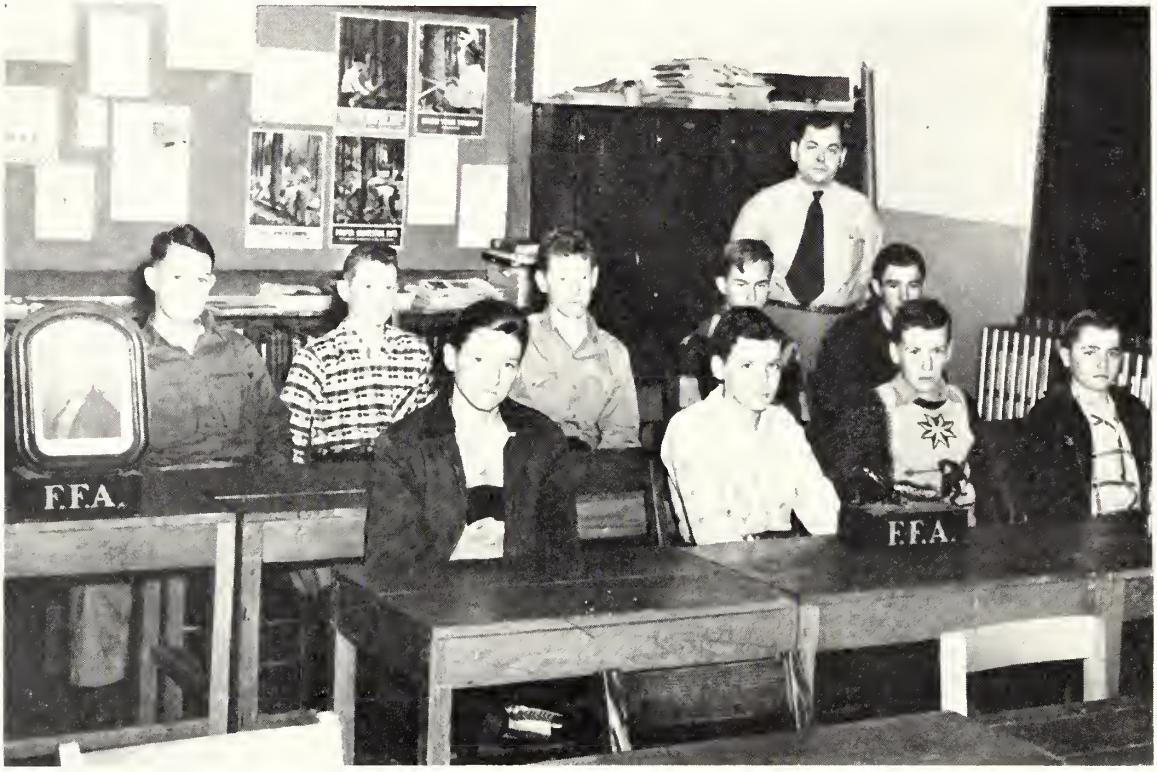

F. F. A.—Future Farmers of America

F. F. A. Group (Sophomore) Lloyd E. Robertson, Advisor

First Row: Billy Plummer, Grady Sharpe, Bobby Sharron, Willard Lawrence.

Second Row: Melvin Rogers, Leo Rhodes, Lewis Ore, Roosevelt Shelton, Paul Duggins, Mr. Robertson.

F. F. A. Freshman Group Lloyd E. Robertson, Advisor

First Row: Carlton Shelton, Don Milton, David Manuel, John Robert Hand.

Second Row: Ralph Vernon, Delma Gentry, David Ore, Philip Vaughn, Roger McGee.

Third Row: Charles Carter, Donald Roberts, Leonard Tucker, Ted Shelton.

Fourth Row: N. D. Carter, Robah Flynt, Dean Barrett, Owen Bullins, J. W. Stephens, Mr. Robertson.

Student Council

President | Vice-President | Treasurer | Secretary

Student Council — Miss Elizabeth Epps and Mrs. Betty Fagge, Advisors

OFFICERS

President—Herman Stephens (first semester)
Vice-President—Delphine Wall
Treasurer—Jean Snead
Secretary—Patsy Sharpe

First Row: Mary Linda Cardwell, Delphine Wall, Patsy Sharpe, Faye Shelton, Carolyn Reynolds, Jerry Parham, Jean Snead.

Second Row: Herman Stephens, Giles Cardwell, Leon Tucker, T. P. Rumsey, Clyde Baker, Hebert Collins.

Top: Herman Stephens, President: Delphine Wall, Vice-President: Jean Snead, Treasurer: and Patsy Sharpe, Secretary.

Athletic Index

Page

Football Squad 40
Baseball Team 40
Wildcats 41
Baseball Players 41
Girls' Basketball 42
Boys' Basketball 42
About our Girls' Team 43
About our Boys' Team 43
Cheerleaders 44

Football Squad—Wildcats

Baseball Team

Football Squad

Coaches: Mr. Raymond H. Cure and Mr. James R. Somers

Co-Captains—Herman Stephens and C. B. Hall

First Row: Kenneth Truitt, Hebert Collins, Siggie Smith, Walter Stevens, Dickie Webster, Carlton Clark, Leon Tucker, Lee Anglin.

Second Row: Arthur Mashburn, Bobby Mabe, Carol Ikerd, Carl Shelton, Stafford Stevens, Ray Shelton, Canty Johnson, Mike Spear, Sam Fuquay.

Third Row: Mr. Cure, Jackie Hawkins, Billy Reynolds, Tommy Sharpe, Gene Ferguson, Billy Beach, Jack Neal, Jimmy Brown, Buddy Finch, Dean Sharpe, Don Anderson, Mr. Somers.

Not Pictured: Carl Goins, Herman Stephens, C. B. Hall, William Cox, Frankie Reynolds, Amos Matherly.

This year, Madison High's football team got off to a poor start by being defeated in their first two games. In the first game of the season, Mills Home won 12 to 6, and in the next game Guilford won 34 to 20. Madison stepped out of their class in the third game, and although rated as the underdog, came up to beat Rankin 26 to 19. The Wildcats were overpowered by Trinity, who won 26 to 7. Next on the list were Mayodan and Draper. Madison took both of these games, beating Mayodan 33 to 7 and Draper 20 to 6. Walnut Cove defeated Madison in the Homecoming Game by a score of 18 to 7. Again, the Wildcats stepped out of their class to meet a strong Jamestown team. Jamestown won 20 to 0. But, in the last game of the season Madison journeyed to Stoneville where they rolled over the Stoneville eleven to such an extent that they were unable to score. The final score in that game was 33 to 0. The season's record was three wins and four losses in Class A football and one win and one loss in Class AA football, making a grand total of four wins and five losses.

Madison 6—Mills Home 12
Madison 20—Guilford 34
Madison 26—Rankin 19
Madison 7—Trinity 26
Madison 33—Mayodan 7
Madison 20—Draper 6
Madison 7—Walnut Cove 18
Madison 0—Jamestown 20
Madison 33—Stoneville 0
Season's Record: Won 4, Lost 5.

Baseball Team

Coaches: Mr. Raymond Cure and Mr. James R. Somers.

First Row: Walter Stevens, Lee Anglin, Carl Goins, Leon Tucker, Billy Reynolds, C. B Hall, Carlton Clark.

Second Row: Ray Shelton, Jackie Hawkins, Dub Rumley, Herman Stephens Don Anderson, Kenneth Truitt.

Not Pictured: Bobby Mabe, Siggie Smith, Dean Barrett.

Girls' Basketball Team

Boys' Basketball Team

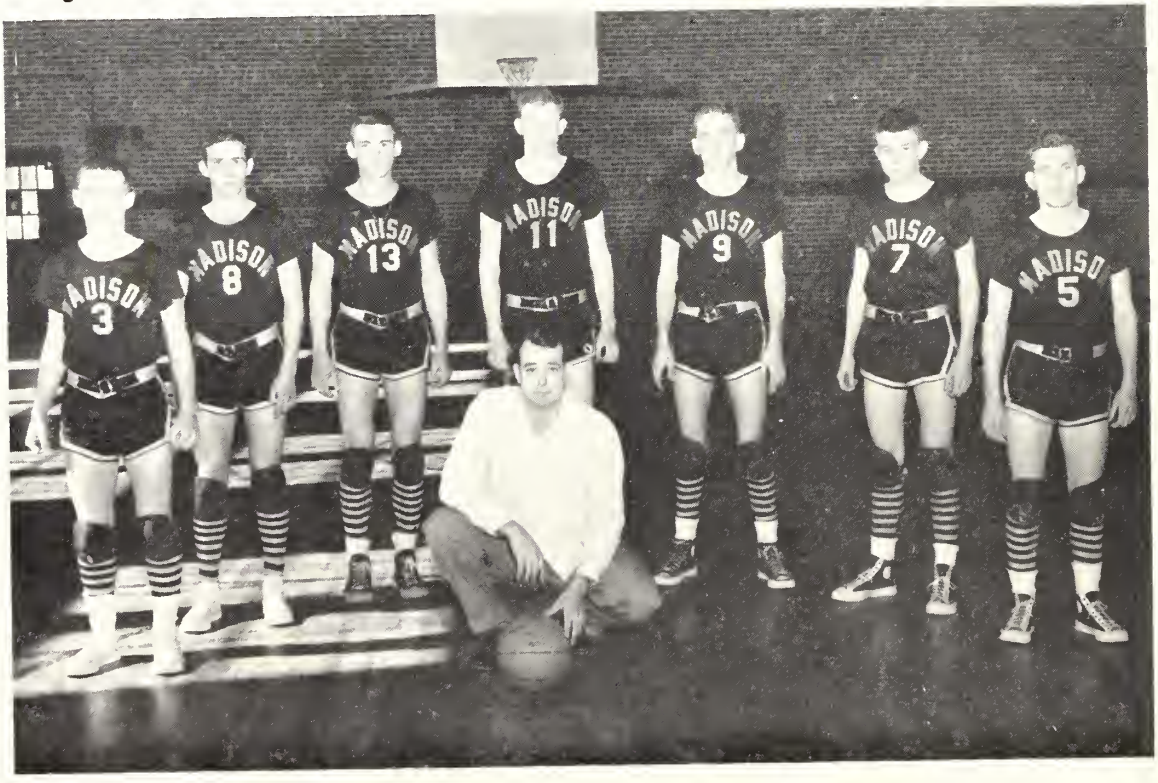

Girls' Basketball Team — James R. Somers, Coach

Kneeling: Mary Jane Atkins and Jean Snead, Co-Captains

Standing (left to right): Betty Rene Webster, Betty Cobb, Shirly Collins, Virginia Moore, Doris Vaughn, Carolyn Reynolds, Trudy Mason, Mr. Somers, Mary Cecil Brown, Gloria Manning, Delphine Wall, Jerry Brown, Gail Manning, Vickie Washburn, Joan Rierson, Dixie Curry.

Not Pictured: Josephine Cox.

Boys' Basketball Team — Mr. Raymond Cure, Coach

Captain—Billy Reynolds
Alternate Captain—Kenneth Truitt

Kneeling: Mr. Cure

Standing (left to right): Lee Anglin, Jimmy Atkins, Billy Reynolds, Kenneth Truitt, Leon Tucker, A. G. Webster, Carlton Clark.

Not Pictured: Carl Goins, Bobby Mabe, Billy Plummer.

Our team scores as of February 15, 1951.

Madison 49	Ruffin 38
Madison 52	Walnut Cove 31
Madison 58	Stoneville 45
Madison 41	Wentworth 36
Madison 56	Reidsville 52
Madison 68	Stoneville 43
Madison 58	Mayodan 46
Madison 39	Wentworth 55
Madison 36	Draper 40
Madison 62	Bethany 47
Madison 60	Draper 54
Madison 64	Walnut Cove 49
Madison 54	Ruffin 46
Madison 54	Mayodan 35
Total points—Madison 751	Opponents 617

As of the above mentioned date, the Madison High Basketball team has had a successful season with a record of 12 wins and 2 losses so far in the regular season.

Cheerleaders

Delphine Wall, Head Cheerleader

Mary Linda Cardwell
Shirly Collins

Mary Cecil Brown
Jerry Brown

Delphine Wall

Dixie Curry

Joan Rierson

For the many hours of unselfish devotion to the big teams of Madison High, we the student body give you our many, many thanks and praises. We can proudly say that you Cheerleaders have given us an outstanding performance at all our athletic functions. Had it not been for your exceptional cheers, rousing enthusiasm and school spirit, we doubt that our teams could have been so successful. So, once again, we say 'Bravo' and send you 'three Cheers' for a job well done. We'll be looking forward to seeing you continue the good work next year.

Autographs

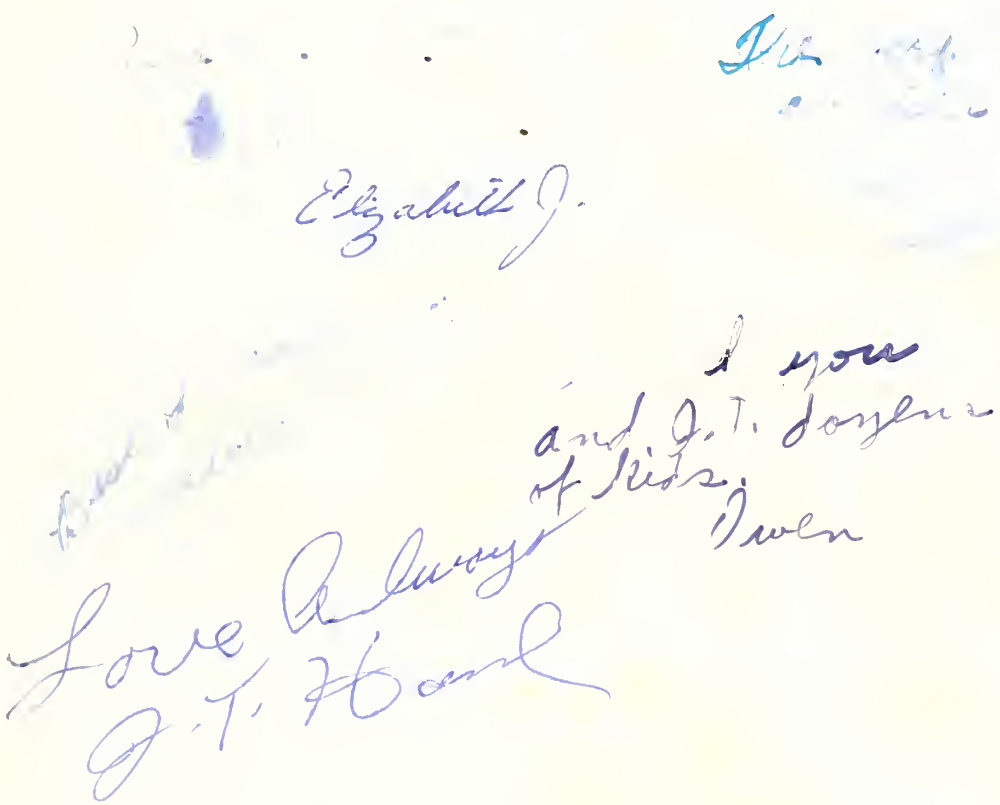

Compliments of

Madison Drive-In Theatre

Madison, N. C. — Highway 220

VOLUME CONTROL SPEAKERS

SHOW EACH EVENING

RAIN OR MOON

Come in Your Car—Come as You Are!

ENTERTAINMENT FOR THE
ENTIRE FAMILY!

Patrons Page

W. H. Yates

B. A. Young

Francis Mills

Edward Woods

William (Bill) Woods

Mrs. C. H. Vaughn

Mrs. N. M. Pickett

Mr. and Mrs. Sammie Bullins

Mr. and Mrs. Jack Powell

Dr. and Mrs. C. B. Pratt

Mr. and Mrs. Richard B. Null

Dr. and Mrs. Frank Webster

Dr. and Mrs. W. R. Beach

Mr. and Mrs. J. C. Lassiter

Mr. and Mrs. Hubert Barrier

Moseley Esso Station

ESSO MOTOR OIL — GAS

SOFT DRINKS

Stokesdale, N. C.

CONGRATULATIONS
GRADUATES!

MOOREFIELD'S PLACE

Stokesdale, N. C.

Deal Insurance Agency

Madison, N. C.

"Deal with Deal for a Square Deal"

Office over Grogan Motors
P. O. Box 253

Phone 108 or 9209

Compliments of

MADISON RESTAURANT

Fried Chicken Our Specialty

Madison, N. C.

FOR YOUR HARDWARE NEEDS

come to

PENN HARDWARE

Madison, N. C.

The Madison Grocery Co.

WHOLESALE GROCERIES

Gold Seal, Sweet Biscuit &
Polar Bear Flours

PHONE 214

Madison, N. C.

Compliments of

E. T. Steele & Son

Plumbing & Heating Contractors

Myers Pump Dealers

PHONE 853

Madison, N. C.

Shultz & Martin Oil Co.

Distributors of Amoco Products

PHONE 9293

Madison, N. C.

A friend forever,
Giles

Autographs

May that glow that "chicken" puts in your eyes be there forever!
Love always.
Ann

The Best of Luck to you and "Chicken" always
Louise (ole "Wallie")

for
A Friend Hope
Buddy Sherd

Compliments of

WILSON'S ESSO STATION

"ONE-STOP SERVICE"

Expert — Washing — Greasing — Waxing

Beside the Madison Drive-in **Phone 5526**

BURGE AND FERGUSON LUMBER CO.

All Kinds of Building Materials

Flintkote Roofing and DuPont Paints

Phone 774 **Mayodan, North Carolina**

CONGRATULATIONS GRADUATES

Ray Funeral Home

Madison, N. C. **Phone 281**

Patrons Page

Nu-Way Lunch

Madison Beauty Shop

C. P. Smith Department Store

The News Center

Madison Shoe Shop

Odell Richardson, Stokesdale, N. C.

Western Auto, Stokesdale, N. C.

Stokesdale Hardware Co.

D. P. Lemons & Son, Stokesdale, N. C.

Dick's Cash Store

Minton's Dress Shop

Poole Furniture Company

Howell's Self Service

Deltonia Beauty Shop

Burke Plumbing Company

Stokesdale Commercial Bank

Powell Supply Store, Stokesdale, N. C.

Model Dress Shop

T. P. Van Noppen Insurance Agency

CONGRATULATIONS
GRADUATES
OF
1951

MADISON
THROWING
COMPANY

Madison, North Carolina

Compliments of

GROGAN MOTORS, INC.

SALES SERVICE

24 HOUR WRECKER SERVICE

PHONE 461

H. J. Grogan, Pres.

Madison, North Carolina

Compliments of

A Friend

Love always,
Ann

Gainor Hosiery Mill

Madison, No. Carolina

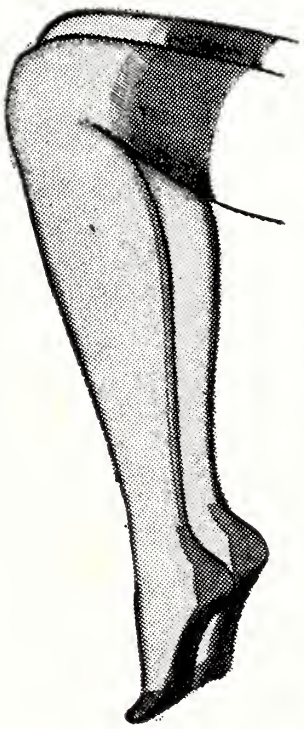

Manufacturers of

Ladies Full-Fashioned

51 and 60 Gauge Hosiery

Senior Class Parent Patrons

Mr. and Mrs. R. A. Baker

Mr. and Mrs. Readie Stephens

Mr. and Mrs. Ernest Collins

Mr. and Mrs. J. W. Lineberry

Mr. and Mrs. R. W. Atkins

Mr. and Mrs. J. T. Hand, Sr.

Mr. and Mrs. Cecil Truitt

Mr. and Mrs. T. P. Rumsey, Sr.

Mr. and Mrs. Hunter Ferguson

Mr. and Mrs. R. C. Woods

Mr. and Mrs. C. E. Shelton

Mr. and Mrs. J. R. Moore

Mr. and Mrs. Harmon Young

DEPT
STORE

LIONS CLUB ATTENDANCE RECORD

Compliments of

SHARPE & WILLIAMS DEPARTMENT STORE

Madison **N. C.**

Madison Jewelry Co.

Keepsake Diamonds

Bulova Watches

Madison, No. Carolina

"BON VOYAGE" TO THE

CLASS OF 1951

MADISON CLEANERS

Dry Cleaners & Laundry

CONGRATULATIONS

GRADUATES!

Sam Robertson Co.

Clothing Needs for the

Entire Family

Compliments of

Lloyds Cash Wholesale Co.

Hunter St. **Madison, N. C.**

Lloyd Wall, Prop.

FOR YOUR JEWELRY NEEDS

see

Mayodan Jewelry Co.

Mayodan, N. C.

Compliments of

the

COCA-COLA COMPANY

Mayodan, N. C.

BAUGHN'S DEPARTMENT STORE

NATIONALLY ADVERTISED

LADIES' APPAREL

Mayodan, N. C.

"THE BEST PLACE TO EAT"

TURNERS CAFE

Mayodan, N. C.

Espie Joyce Motors

STUDEBAKER

Sales and Service

Mayodan-Madison, N. C.

Compliments of

BELK-CLINE DEPARTMENT STORE

"Remember You Always Save at Belk's"

Madison, N. C.

FARMER'S SUPPLY CO.

Fox Feeds

Kasco Feeds

Flour — Groceries

Fertilizers

PHONE 762

Madison, N. C.

CLIFF'S PLACE

Stoneville Road

Bar-B-Q

Chicken in the Basket

Compliments of

W. D. S. MOTORS

"Next to the Postoffice"

Madison, N. C.

CITY GROCERY & HARDWARE CO.

Heavy and Fancy Groceries

Quality Feeds

Shoes and Work Clothes

Madison, N. C.

THE FLOWER BOX

Owned and Operated by

Mr. and Mrs. Theodore Pfieffer

"Next to the Post Office"

Madison, N. C.

FLYNT'S
ESSO SERVICE

Tires — Batteries
Washing — Greasing
Cold Drinks — Candy

Stokesdale, N. C.

"Dollar for Dollar You Can't
Beat a Pontiac"

SIMPSON PONTIAC

PHONE 3 F 11

Stokesdale, N. C.

CONGRATULATIONS
GRADUATES

Grogan's Tourist Court
& Restaurant

"A Good Place to Go to Eat"

On Highway 220 South

Madison, No. Carolina

Compliments of

Moss Furniture Co.

Complete Home Furnishings

Manufacturers of

CUSTOM BUILT FURNITURE

Also

Furniture Repairing

Madison, N. C.

Compliments of

MADISON DRUG CO.

"On the Square"

DRUGS
NOTIONS
PRESCRIPTIONS

Madison, N. C.

Compliments of

PATOVI and MAYO THEATRES

Mayodan and Madison, N. C.

"Entertainment for the Entire Family"

MOORE'S DINER

OPEN 24 HOURS

Operated by Mrs. Lucille Moore

Home Cooked Meals

Phone 894

MOORE'S GULF SERVICE STATION

OPEN 24 HOURS

Phone 854

On Highway 311

CONGRATULATIONS
GRADUATES

THE MESSENGER

Provides the only complete coverage of your home news. Full details on all sports events each week.

Published Every Thursday

COMMERCIAL PRINTING

Dial 898

Compliments of

SHARP and SMITH

and

PLANTERS WAREHOUSES

Academy and Murphy Streets

Madison, North Carolina

CONGRATULATIONS TO THE
CLASS OF 1951

Vaughn's Funeral Home

Stokesdale, N. C.

Compliments of

Lauten Motor Company

Ford Sales & Service

Madison, N. C.

Compliments

of

REID TULLOCH

General Insurance

J. O. Johnson, Owner

Mayodan, N. C.

CONGRATULATIONS

GRADUATES

from

Duke Power Company

"We Stand Everready to
Serve You"

FOR GOOD LISTENING
PLEASURE:

STATION

WFMB

93.5 on your smooth F. M. Dial

The friendly voice of

Madison, Mayodan and

Stoneville, N. C.

Phone 9207

Best Wishes Graduates

The
Bank of Mayodan

Mayodan, N. C.

Compliments of

Gem-Dandy

REG. U.S. PAT. OFF.

BRACES-GARTERS-BELTS-TIES

Gem-Dandy, Inc., Madison, N. C. New York Office: 432 Fourth Ave.

Congratulations to the

Class of 1951

MADISON HIGH SCHOOL
MADISON, N. C.

BEST WISHES GRADUATES!

Madison Flower Shop

"Say it with flowers,
But say it with ours"

107 Murphy St.

Madison, North Carolina

Phone 477

Compliments of

MADISON LUMBER COMPANY

Franklin Street

Madison, N. C.

"We can serve all of your building needs"

Compliments of

RICHARDSON ELECTRIC COMPANY

Madison, N. C.

SHOP AND SAVE

at

HOWARD'S ECONOMY STORE

"Next to Planters Warehouse"

Clothing for the Entire Family

Compliments of

MOORE FURNITURE COMPANY

"Oppcsite Planters Whse."

Madison, N. C.

WILLIAMS DAIRY BAR

SEALTEST

DAIRY PRODUCTS

"Get the Best"

Get

SEALTEST

Phone 111

On Highway 220 North

Madison, N. C.

CONGRATULATIONS

GRADUATES

DALTON'S STUDIO

Portrait and Commercial Photography

Mayodan, N. C.

Phone 778

Compliments of

Brown & Kallam, Inc.

Distributor of

ESSO PRODUCTS

Madison, N. C.

Compliments of

Hand's Amoco Station

Phone 5717

"General Repairing for All Makes of Cars"

Route No. 1, Madison, N. C.

Congratulations Graduates!

REID & BULLOCH

GENERAL INSURANCE

J. C. Johnson, Owner

Mayodan, North Carolina

GODSPEED GRADUATES!

Byers 5 & 10c Stores

Mayodan and Madison, N. C.

Compliments of

MADISON FURNITURE

"The Leading Furniture Store"

Phone 324

Madison, N. C.

Compliments of

GIBSON'S ESSO AND CAB SERVICE

Phone 147

Madison, N. C.

BEST WISHES TO THE CLASS OF 1951

Brown-McFalls Drug Co.

Madison, N. C.

T. D. Meador Grocery Company

Phone 213

Madison, N. C.

Compliments of

Wall & Joyce Esso Service

Cafe, Sandwiches, & Drinks

Phone 777

Highway 220 Madison, N. C.

Miss Madison High School 1951 -- Miss Jerry Gustine

Compliments of

MADISON MOTOR CO.

PONTIAC

Sales & Service

Phone 740

Highway 220 Madison, N. C.

CONGRATULATIONS!

Busick's Department Store

Madison, N. C.

Williams Service Station

Highway 220 South

Madison, N. C.

BEST WISHES GRADUATES!

Chilton Motors, Inc.

Dodge & Plymouth Dealers

Sales & Service

Phone 235 **Murphy St.**

SEE

Madison Firestone Store

For Your

GENERAL ELECTRIC NEEDS

Market Street **Madison, N. C.**

Compliments of

JOHNNY'S CAFE

Highway 220 North

Madison, N. C.

Compliments of

MEADOR SUPPLY COMPANY

Madison, N. C.

BUY YOUR MEATS AND GROCERIES AT

CREWS MARKET

in

Mayodan, North Carolina

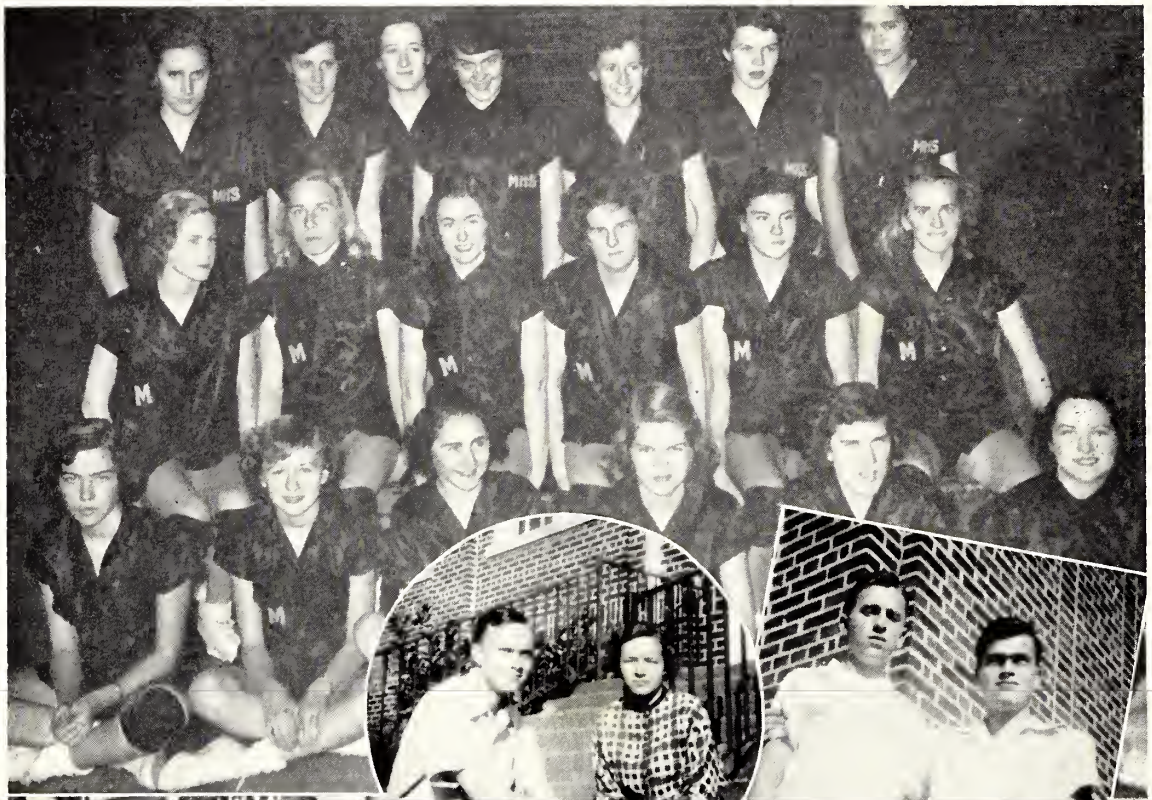

WASHINGTON MILLS
COMPANY
AND

Compliments

of a

FRIEND

CONGRATULATIONS
GRADUATES!

MYERS & GRAVELY
RADIO SERVICE

Radios and Electrical Appliances

Mayodan **N. C.**

Compliments of

Sharpe's Barber Shop
B. L. Sharpe, Prop.

Murphy St. **Madison, N. C.**

BEST WISHES GRADUATES!

The Bank of Madison

Member of the F.D.I.C.

Madison, N. C.

Compliments of

The Orange Printshop

Chapel Hill, N. C.

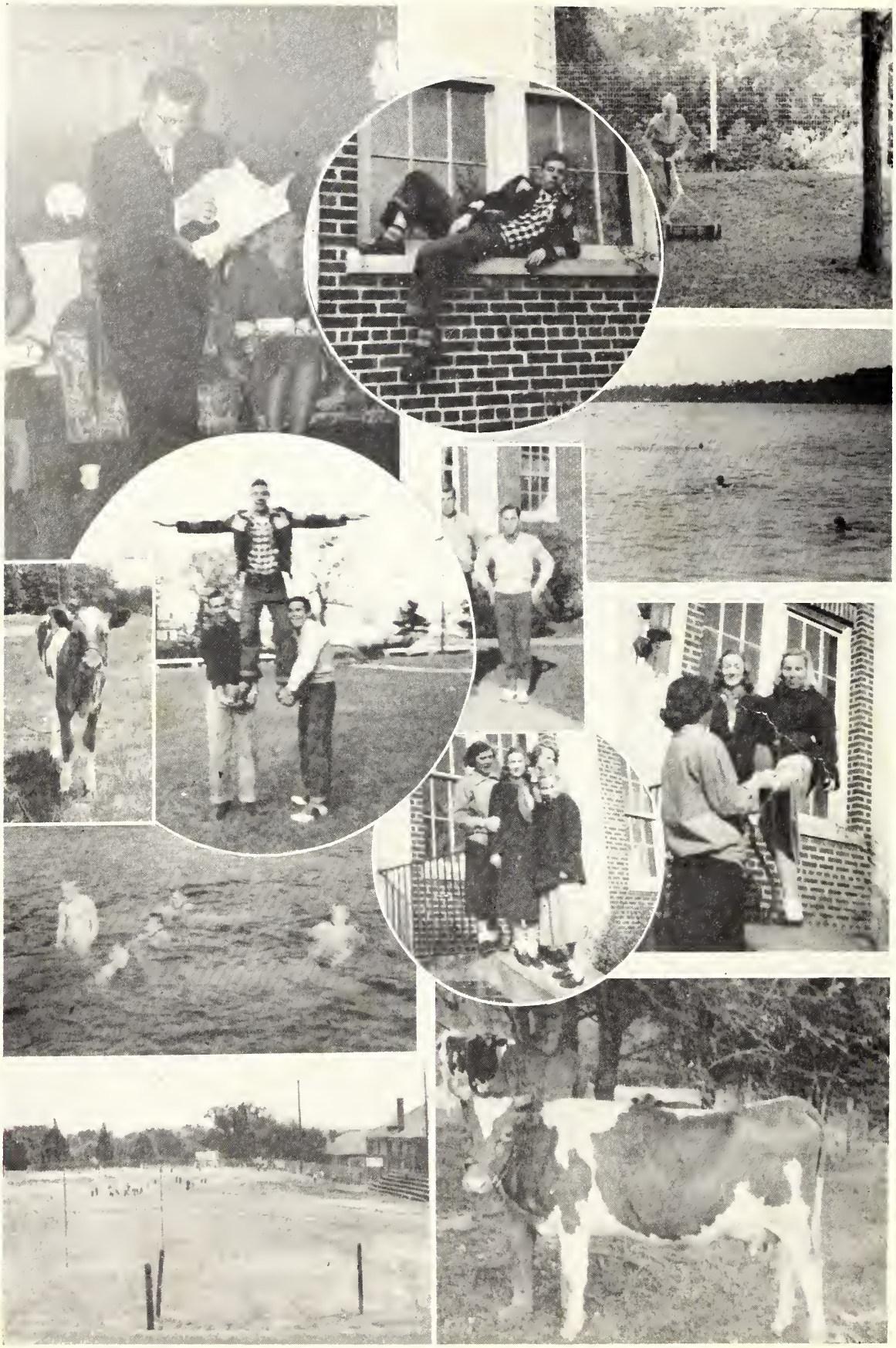

Autographs

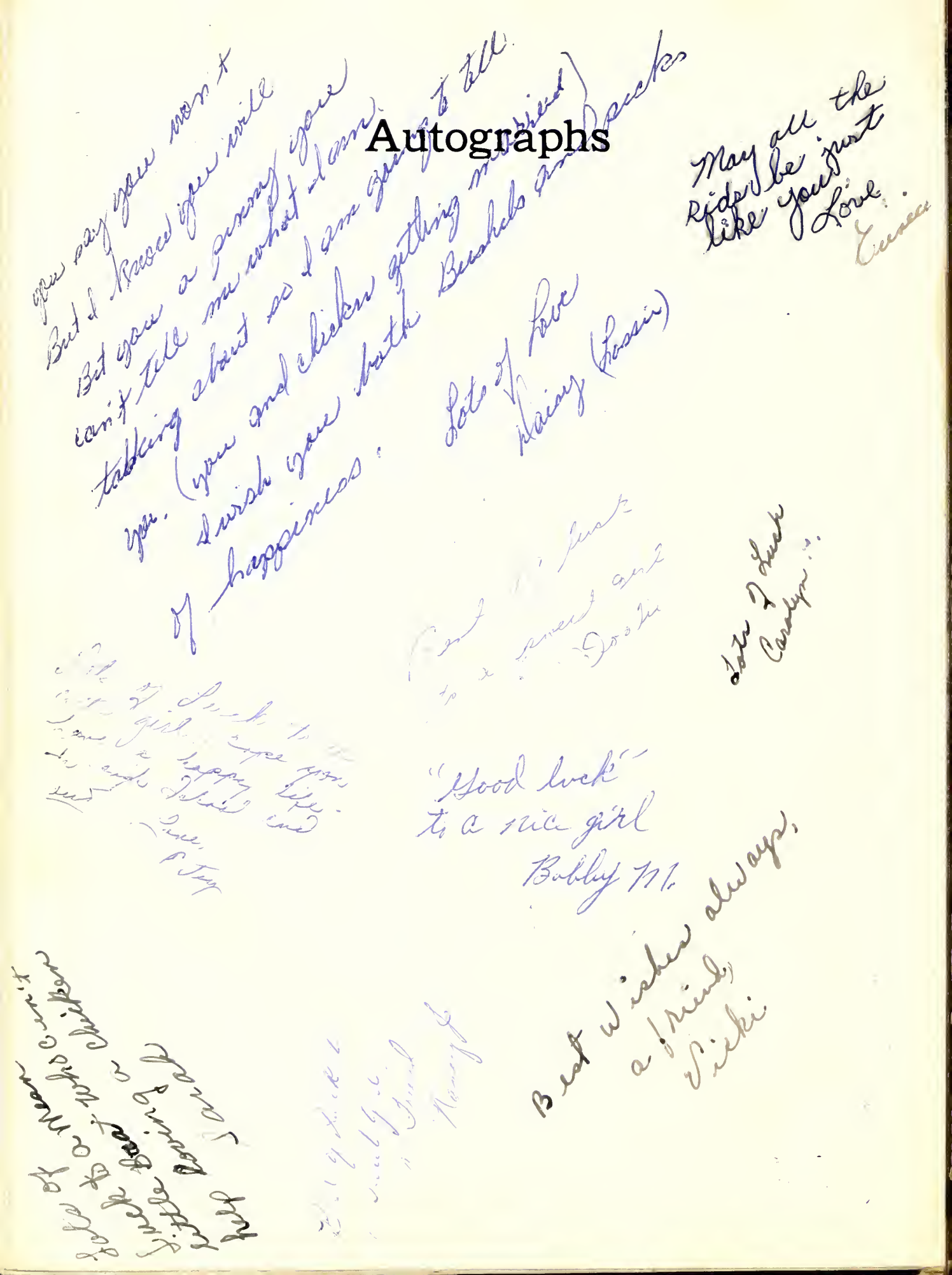

Best Luck & Injury
Chicken
Clyde

Best of Luck to you "Mickey Mouse"
Vestie L.

Best of Luck to you and "Chicken"
Billie Jean

Always be as you are now
Carolyn R.

Love "ya"
Delores

Best of Luck to a sweet girl
Joan Joyce

Mickie, I hope you get another Senior Bus driver next year.
T.P.

Lots of Luck to a very Sweet girl.
Best wishes
Gloria

"Best wishes"
Shirley Young

Best of Luck and success,
Love, Ann

Best of Luck to you + Chicken
Marilyn

Best of Luck,
Jiles

Lots of Success and Happiness
Love
Peggy S.

Billy Gentry

Good luck
"Berneda"

Best of Luck Always
Frances Payne

Best of Luck
"Peggy"

You don't need luck but I'll wish it to be prepared
Betty

"Best wishes to a" Friend always
Jane Hill

Best of Luck
J. L. Knight

JUN 6 2011

Micbey

ROCKINGHAM COUNTY PUBLIC LIBRARY
3 1554 00919 0496