

United States
Department of
Agriculture

Forest Service

Range Management



DOC.
A13.83:
993

Grazing Statistical Summary

1993

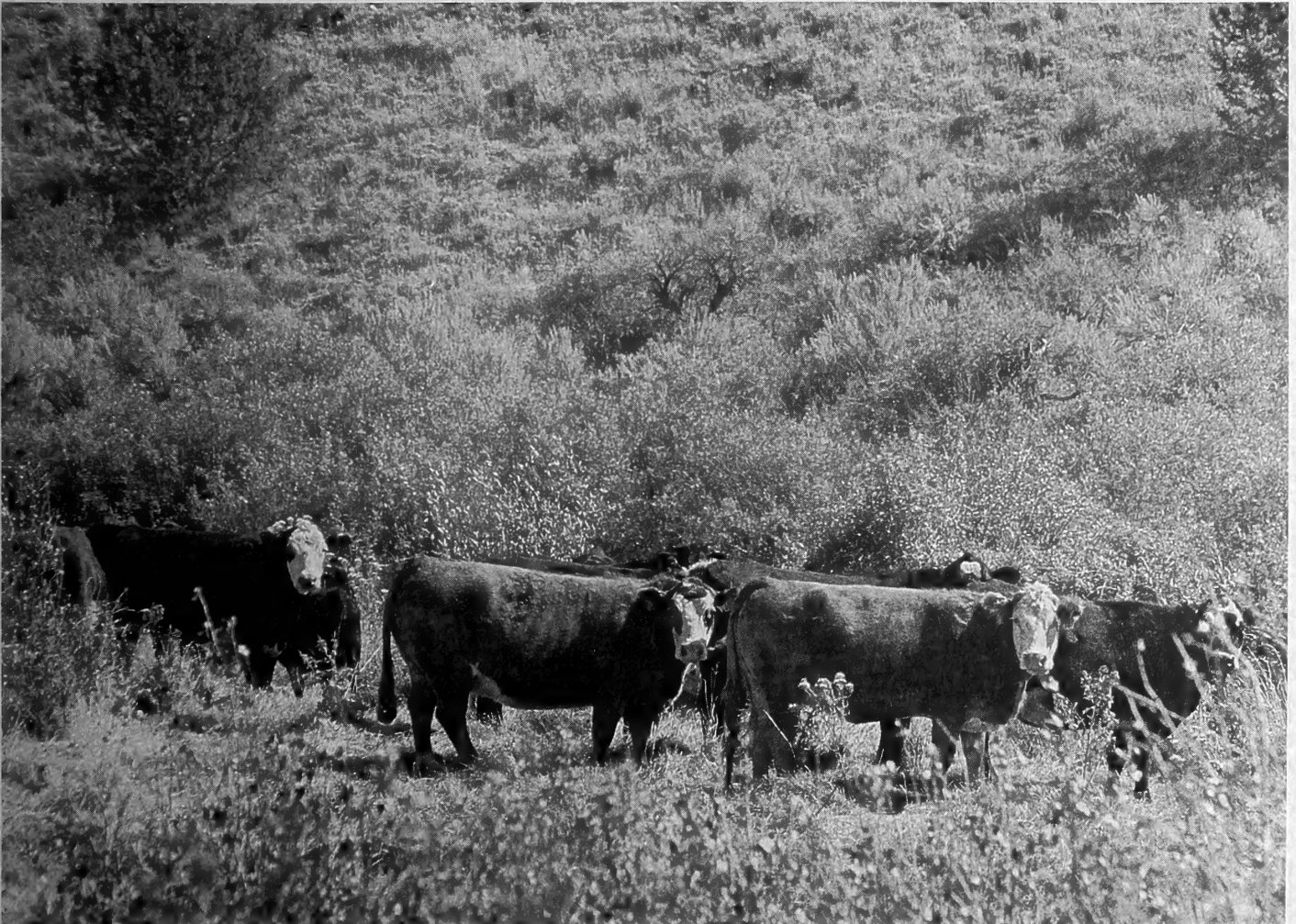

USDA FOREST SERVICE
RANGE MANAGEMENT

GRAZING STATISTICAL SUMMARY

1993

Digitized by the Internet Archive
in 2013

<http://archive.org/details/grazingstatistic1993unit>

CONTENTS

	PAGE
INTRODUCTION.....	iii
Permitted/Actual/Authorized Use Trend Chart	
<u>National Summaries</u>	1
 <u>Regional Summaries</u>	
Permitted Use Western/Eastern Chart	
Western Regions (1-6).....	5
Eastern Regions (8-9).....	8
 <u>Regions</u>	
Permitted Use by Region Chart	
Region 1 - Northern Region.....	12
Region 2 - Rocky Mountain Region.....	15
Region 3 - Southwestern Region.....	18
Region 4 - Intermountain Region.....	21
Region 5 - Pacific Southwest Region.....	24
Region 6 - Pacific Northwest Region.....	27
Region 8 - Southern Region.....	30
Region 9 - Eastern Region.....	33
 <u>State Summaries</u>	
Alabama.....	36
Arizona.....	37
Arkansas.....	38
California.....	39
Colorado.....	42
Florida.....	45
Georgia.....	46
Idaho.....	47
Illinois.....	50
Kansas.....	51
Kentucky.....	52
Louisiana.....	53
Michigan.....	54
Minnesota.....	55
Mississippi.....	56
Missouri.....	57
Montana.....	60
Nebraska.....	61
Nevada.....	64
New Mexico.....	65
New York.....	68
North Dakota.....	69
Ohio.....	70
Oklahoma.....	71

State Summaries (Continued)

Page

Oregon.....	74
South Dakota.....	77
Texas.....	80
Utah.....	83
Vermont.....	84
Virginia.....	85
Washington.....	86
West Virginia.....	87
Wyoming.....	88
REGULATIONS.....	91
DEFINITIONS.....	96

INTRODUCTION

An important part of the Forest Service's Range Management Program is providing information about all aspects of rangeland vegetation management on National Forest System lands. This report, published annually, provides statistics on grazing use for our partners, permittees, the livestock industry, other institutions or agencies, or anyone interested in the use of the National Forest System rangeland vegetation.

The data for this report were collected at the end of calendar year 1993*. It provides a snapshot look at the 1993 grazing season.

Livestock grazing is permitted on over 94 million acres of National Forest System lands spread across 33 states. Grazing use is administered through a grazing permit system. The Forest Service administers over 9,000 paid permits for 10.1 million head months (HM's) of grazing by cattle, horses, sheep, and goats. (A head month is the amount of time in months that an animal spends on National Forest System lands.**)

Over 4,000 free-use permits were issued for livestock used for recreation or research. In addition, the Forest Service managed over 2,000 wild horses and burros within National Forest System lands.

* Region 9's 1993 data were not available - substituted previous year's data.

** In previous year's the form of measurement used for reporting was AUM's - the amount of forage required to support a mature 1,000 lb. cow or it's equivalent for one month. The change was made in an effort to provide information in a more easily understandable format and in a format consistent with other natural resource agencies. For comparison purposes, if you wish to convert this year's HM's to AUM's, multiply the HM figure for cows and horse by 1.2, and multiply the HM figure for sheep and goats by 0.2.

1993
GRAZING STATISTICAL SUMMARY

NATIONAL SUMMARY

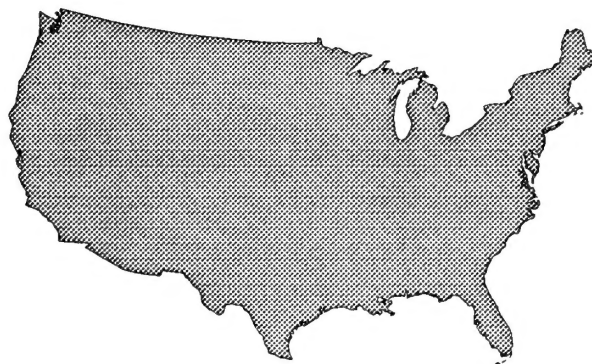

PERMITTED* ACTUAL* AUTHORIZED* USE

10 YEAR TREND

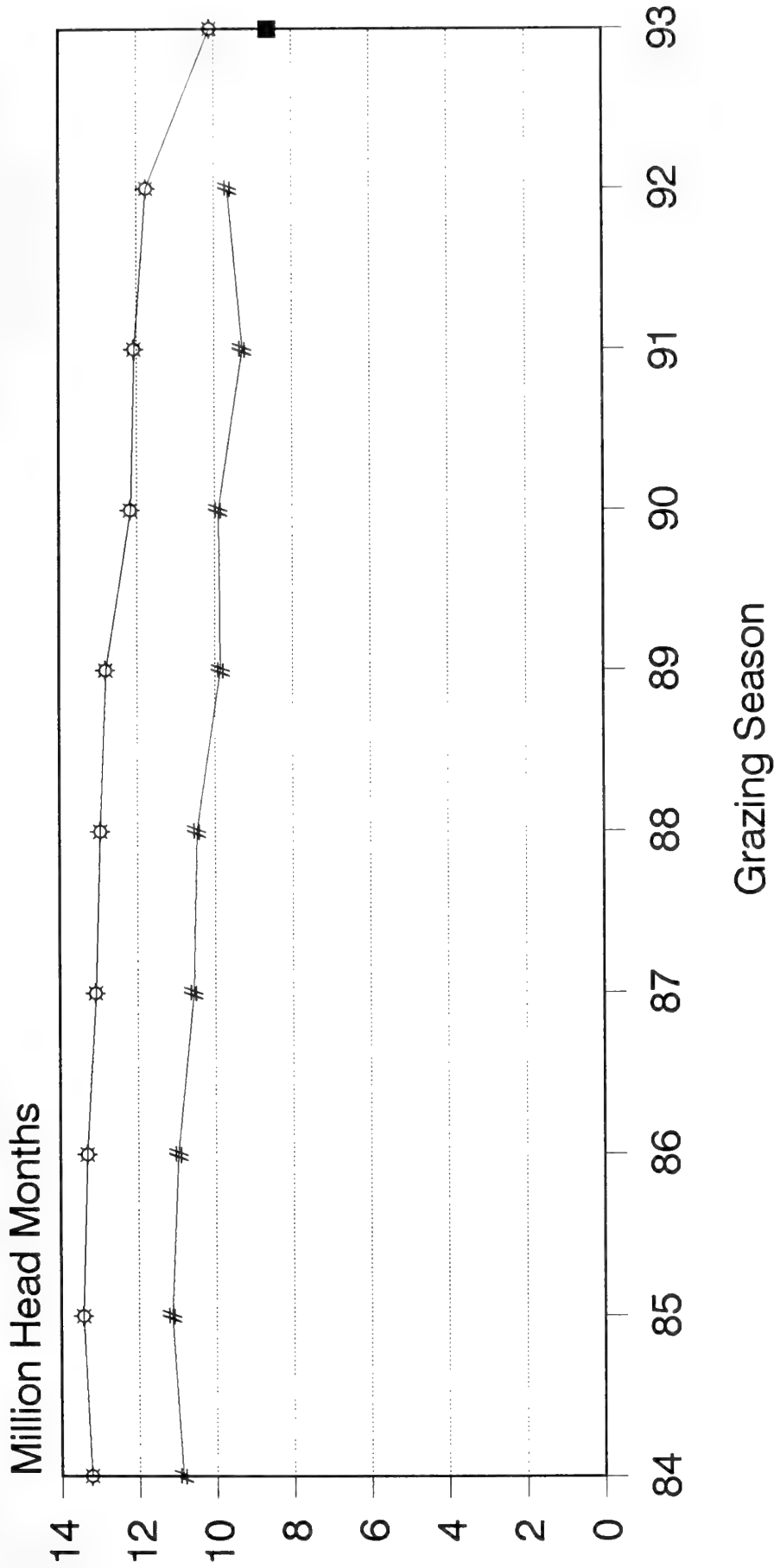

*Previous year's AUM figures converted to Head Months for comparison purposes. See introduction for details.

*Previous year's comparisons done with Actual Use - changed in 1993 to Authorized Use.

U.S. DEPT. OF AGRICULTURE - FOREST SERVICE
ANNUAL GRAZING STATISTICAL REPORT - 1993 GRAZING SEASON

NATIONAL FOREST SYSTEM
ALL REGIONS

	NO. OF PERMITTEES *	CATTLE NO.	HMS	HORSES & BURROS NO.	HMS	SHEEP & GOATS NO.	HMS	TOTAL NO.	HMS
PERMITTED TO GRAZE **		1,309,093	6,643,538	44,028	68,385	1,111,103	3,406,153	2,464,224	10,118,076
AUTHORIZED TO GRAZE PAID PERMITS ***	9,197	1,188,361	5,819,182	10,483	37,927	948,205	2,759,715	2,147,049	8,616,824
FREE USE RECREATION STOCK	4,262			33,107	23,899	5	5	33,112	23,904
OTHER FREE USE	47	3,882	19,258	554	5,634	2,673	21,426	7,109	46,318
PRIVATE LANDS	134	39,252	300,132	382	4,781	11,837	41,459	51,471	346,372
CROSSING	7	1,055	234	206	147	8,914	7,974	10,175	8,355
TOTAL AUTHORIZED **	13,513	1,193,298	5,838,674	44,350	67,607	959,797	2,789,120	2,197,445	8,695,401
WILD HORSES				2,028	23,163			2,028	23,163
WILD BURROS				82	984			82	984

* PERMITTEES HOLDING PAID PERMITS ARE NOT COUNTED IN OTHER CATEGORIES

** PRIVATE LAND AND WILD HORSE AND BURRO DATA NOT INCLUDED IN TOTALS

*** INCLUDES PERMIT TYPES 11, 12, 13, 14, 15, 16, 17, 21, 30, 50, 51, 59, 63, 81

U.S. DEPT. OF AGRICULTURE - FOREST SERVICE
ANNUAL GRAZING STATISTICAL REPORT - 1993 GRAZING SEASON

NATIONAL FOREST
ALL REGIONS

	NO. OF PERMITTEES *	CATTLE		HORSES & BURROS		SHEEP & GOATS		TOTAL	
		NO.	HMS	NO.	HMS	NO.	HMS	NO.	HMS
PERMITTED TO GRAZE **		1,119,254	5,479,572	43,490	63,898	1,081,666	3,227,576	2,244,410	8,771,046
AUTHORIZED TO GRAZE PAID PERMITS ***	8,601	999,090	4,726,333	10,028	33,991	914,673	2,587,924	1,923,791	7,348,248
FREE USE RECREATION STOCK	4,260			33,086	23,833	5	5	33,091	23,838
OTHER FREE USE	46	3,882	19,258	554	5,634	2,673	21,426	7,109	46,318
PRIVATE LANDS	123	31,994	150,843	382	3,582	11,307	37,333	43,683	191,758
CROSSING	7	1,055	234	206	147	8,914	7,974	10,175	8,355
TOTAL AUTHORIZED **	12,914	1,004,027	4,745,825	43,874	63,605	926,265	2,617,329	1,974,166	7,426,759
WILD HORSES				2,028	23,163			2,028	23,163
WILD BURROS				82	984			82	984

* PERMITTEES HOLDING PAID PERMITS ARE NOT COUNTED IN OTHER CATEGORIES

** PRIVATE LAND AND WILD HORSE AND BURRO DATA NOT INCLUDED IN TOTALS

*** INCLUDES PERMIT TYPES 11, 12, 13, 14, 15, 16, 17, 21, 30, 50, 51, 59, 63, 81

U.S. DEPT. OF AGRICULTURE - FOREST SERVICE
ANNUAL GRAZING STATISTICAL REPORT - 1993 GRAZING SEASON

NATIONAL GRASSLANDS
ALL REGIONS

	NO. OF PERMITTEES *	CATTLE NO.	HMS	HORSES & BURROS NO.	HMS	SHEEP & GOATS NO.	HMS	TOTAL NO.	HMS
PERMITTED TO GRAZE **		188,541	1,156,280	538	4,487	29,437	178,577	218,516	1,339,344
AUTHORIZED TO GRAZE PAID PERMITS ***	554	187,973	1,085,163	455	3,936	33,532	171,791	221,960	1,260,890
FREE USE RECREATION STOCK	2			21	66			21	66
OTHER FREE USE	1								
PRIVATE LANDS	11	7,258	149,289		1,199	530	4,126	7,788	154,614
CROSSING									
TOTAL AUTHORIZED **	557	187,973	1,085,163	476	4,002	33,532	171,791	221,981	1,260,956

WILD HORSES

WILD BURROS

* PERMITTEES HOLDING PAID PERMITS ARE NOT COUNTED IN OTHER CATEGORIES

** PRIVATE LAND AND WILD HORSE AND BURRO DATA NOT INCLUDED IN TOTALS

*** INCLUDES PERMIT TYPES 11, 12, 13, 14, 15, 16, 17, 21, 30, 50, 51, 59, 63, 81

U.S. DEPT. OF AGRICULTURE - FOREST SERVICE
ANNUAL GRAZING STATISTICAL REPORT - 1993 GRAZING SEASON

LAND UTILIZATION PROJECTS
ALL REGIONS

	NO. OF PERMITTEES *	CATTLE NO.	HMS	HORSES & BURROS NO.	HMS	SHEEP & GOATS NO.	HMS	TOTAL NO.	HMS
PERMITTED TO GRAZE **		1,298	7,686					1,298	7,686
AUTHORIZED TO GRAZE PAID PERMITS ***	42	1,298	7,686					1,298	7,686
FREE USE RECREATION STOCK									
OTHER FREE USE									
PRIVATE LANDS									
CROSSING									
TOTAL AUTHORIZED **	42	1,298	7,686					1,298	7,686
WILD HORSES									
WILD BURROS									

* PERMITTEES HOLDING PAID PERMITS ARE NOT COUNTED IN OTHER CATEGORIES
 ** PRIVATE LAND AND WILD HORSE AND BURRO DATA NOT INCLUDED IN TOTALS
 *** INCLUDES PERMIT TYPES 11, 12, 13, 14, 15, 16, 17, 21, 30, 50, 51, 59, 63, 81

PERMITTED USE 1993 GRAZING SEASON

10.1 Million Head Months

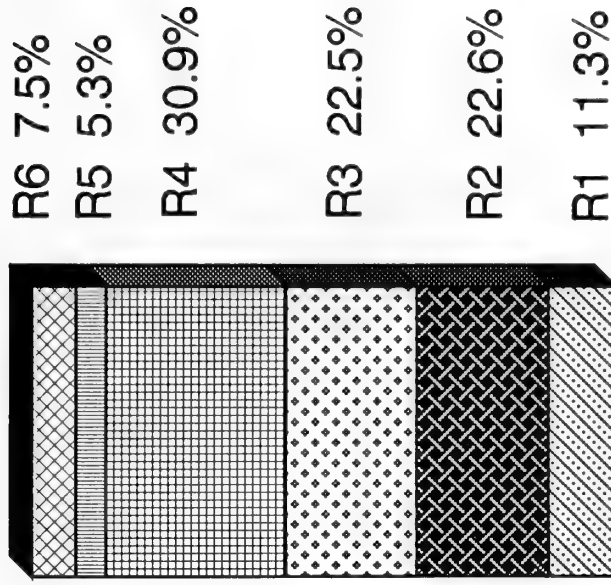
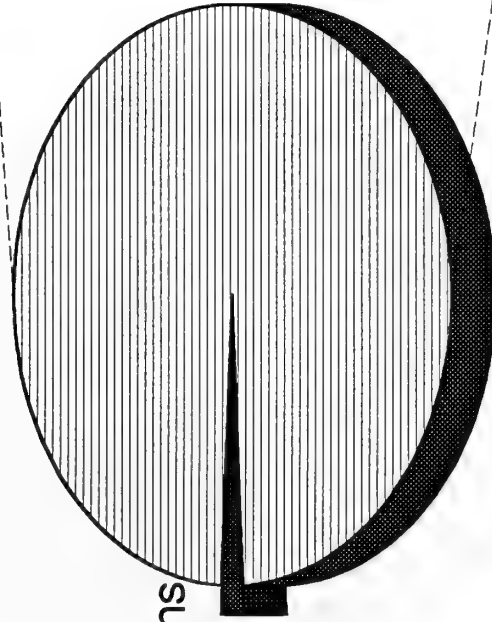

U.S. DEPT. OF AGRICULTURE - FOREST SERVICE
ANNUAL GRAZING STATISTICAL REPORT - 1993 GRAZING SEASON

NATIONAL FOREST SYSTEM
WESTERN REGIONS (1-6)

	NO. OF PERMITTEES *	CATTLE		HORSES & BURROS		SHEEP & GOATS		TOTAL	
		NO.	HMS	NO.	HMS	NO.	HMS	NO.	HMS
PERMITTED TO GRAZE **		1,286,326	6,487,332	43,830	66,606	1,110,394	3,402,608	2,440,550	9,956,546
AUTHORIZED TO GRAZE PAID PERMITS ***	8,596	1,169,271	5,701,029	10,296	36,240	948,079	2,759,085	2,127,646	8,496,354
FREE USE RECREATION STOCK	4,262			33,107	23,899	5	5	33,112	23,904
OTHER FREE USE	45	2,673	4,921	550	5,586	2,110	18,611	5,333	29,118
PRIVATE LANDS	134	39,252	300,132	382	4,781	11,837	41,459	51,471	346,372
CROSSING	7	1,055	234	206	147	8,914	7,974	10,175	8,355
TOTAL AUTHORIZED **	12,910	1,172,999	5,706,184	44,159	65,872	959,108	2,785,675	2,176,266	8,557,731
WILD HORSES				2,014	23,146			2,014	23,146
WILD BURROS				82	984			82	984

* PERMITTEES HOLDING PAID PERMITS ARE NOT COUNTED IN OTHER CATEGORIES
 ** PRIVATE LAND AND WILD HORSE AND BURRO DATA NOT INCLUDED IN TOTALS
 *** INCLUDES PERMIT TYPES 11, 12, 13, 14, 15, 16, 17, 21, 30, 50, 51, 59, 63, 81

U.S. DEPT. OF AGRICULTURE - FOREST SERVICE
ANNUAL GRAZING STATISTICAL REPORT - 1993 GRAZING SEASON

	NO. OF PERMITTEES *	CATTLE		HORSES & BURROS		SHEEP & GOATS		TOTAL	
		NO.	HMS	NO.	HMS	NO.	HMS	NO.	HMS
PERMITTED TO GRAZE **		1,099,164	5,338,610	43,292	62,119	1,080,957	3,224,031	2,223,413	8,624,760
AUTHORIZED TO GRAZE PAID PERMITS ***	8,082	982,618	4,622,051	9,841	32,304	914,547	2,587,294	1,907,006	7,241,649
FREE USE RECREATION STOCK	4,260			33,086	23,833	5	5	33,091	23,838
OTHER FREE USE	44	2,673	4,921	550	5,586	2,110	18,611	5,333	29,118
PRIVATE LANDS	123	31,994	150,843	382	3,582	11,307	37,333	43,683	191,758
CROSSING	7	1,055	234	206	147	8,914	7,974	10,175	8,355
TOTAL AUTHORIZED **	12,393	986,346	4,627,206	43,683	61,870	925,576	2,613,884	1,955,605	7,302,960
WILD HORSES				2,014	23,146			2,014	23,146
WILD BURROS				82	984			82	984

* PERMITTEES HOLDING PAID PERMITS ARE NOT COUNTED IN OTHER CATEGORIES
 ** PRIVATE LAND AND WILD HORSE AND BURRO DATA NOT INCLUDED IN TOTALS
 *** INCLUDES PERMIT TYPES 11, 12, 13, 14, 15, 16, 17, 21, 30, 50, 51, 59, 63, 81

U.S. DEPT. OF AGRICULTURE - FOREST SERVICE
ANNUAL GRAZING STATISTICAL REPORT - 1993 GRAZING SEASON

NATIONAL GRASSLANDS
WESTERN REGIONS (1-6)

	NO. OF PERMITTEES *	CATTLE NO.	HMS	HORSES & BURROS NO.	HMS	SHEEP & GOATS NO.	HMS	TOTAL NO.	HMS
PERMITTED TO GRAZE **		187,162	1,148,722	538	4,487	29,437	178,577	217,137	1,331,786
AUTHORIZED TO GRAZE PAID PERMITS ***	514	186,653	1,078,978	455	3,936	33,532	171,791	220,640	1,254,705
FREE USE RECREATION STOCK	2			21	66			21	66
OTHER FREE USE	1								
PRIVATE LANDS	11	7,258	149,289		1,199	530	4,126	7,788	154,614
CROSSING									
TOTAL AUTHORIZED **	517	186,653	1,078,978	476	4,002	33,532	171,791	220,661	1,254,771
WILD HORSES									
WILD BURROS									

* PERMITTEES HOLDING PAID PERMITS ARE NOT COUNTED IN OTHER CATEGORIES

** PRIVATE LAND AND WILD HORSE AND BURRO DATA NOT INCLUDED IN TOTALS

*** INCLUDES PERMIT TYPES 11, 12, 13, 14, 15, 16, 17, 21, 30, 50, 51, 59, 63, 81

U.S. DEPT. OF AGRICULTURE - FOREST SERVICE
ANNUAL GRAZING STATISTICAL REPORT - 1993 GRAZING SEASON

NATIONAL FOREST SYSTEM
EASTERN REGIONS (8-9)

	NO. OF PERMITTEES *	CATTLE		HORSES & BURROS		SHEEP & GOATS		TOTAL	
		NO.	HMS	NO.	HMS	NO.	HMS	NO.	HMS
PERMITTED TO GRAZE **		22,767	156,206	198	1,779	709	3,545	23,674	161,530
AUTHORIZED TO GRAZE PAID PERMITS ***	601	19,090	118,153	187	1,687	126	630	19,403	120,470
FREE USE RECREATION STOCK									
OTHER FREE USE	2	1,209	14,337	4	48	563	2,815	1,776	17,200
PRIVATE LANDS CROSSING									
TOTAL AUTHORIZED **	603	20,299	132,490	191	1,735	689	3,445	21,179	137,670
WILD HORSES				14	17			14	17
WILD BURROS									

* PERMITTEES HOLDING PAID PERMITS ARE NOT COUNTED IN OTHER CATEGORIES
 ** PRIVATE LAND AND WILD HORSE AND BURRO DATA NOT INCLUDED IN TOTALS
 *** INCLUDES PERMIT TYPES 11, 12, 13, 14, 15, 16, 17, 21, 30, 50, 51, 59, 63, 81

U.S. DEPT. OF AGRICULTURE - FOREST SERVICE
 ANNUAL GRAZING STATISTICAL REPORT - 1993 GRAZING SEASON

NATIONAL FOREST
 EASTERN REGIONS (8-9)

	NO. OF PERMITTEES *	CATTLE		HORSES & BURROS		SHEEP & GOATS		TOTAL	
		NO.	HMS	NO.	HMS	NO.	HMS	NO.	HMS
PERMITTED TO GRAZE **		20,090	140,962	198	1,779	709	3,545	20,997	146,286
AUTHORIZED TO GRAZE PAID PERMITS ***	519	16,472	104,282	187	1,687	126	630	16,785	106,599
FREE USE RECREATION STOCK									
OTHER FREE USE	2	1,209	14,337	4	48	563	2,815	1,776	17,200
PRIVATE LANDS									
CROSSING									
TOTAL AUTHORIZED **	521	17,681	118,619	191	1,735	689	3,445	18,561	123,799
WILD HORSES				14	17			14	17
WILD BURROS									

* PERMITTEES HOLDING PAID PERMITS ARE NOT COUNTED IN OTHER CATEGORIES

** PRIVATE LAND AND WILD HORSE AND BURRO DATA NOT INCLUDED IN TOTALS

*** INCLUDES PERMIT TYPES 11, 12, 13, 14, 15, 16, 17, 21, 30, 50, 51, 59, 63, 81

U.S. DEPT. OF AGRICULTURE - FOREST SERVICE
 ANNUAL GRAZING STATISTICAL REPORT - 1993 GRAZING SEASON

NATIONAL GRASSLANDS
 EASTERN REGIONS (8-9)

	NO. OF PERMITTEES *	CATTLE NO.	CATTLE HMS	HORSES & BURROS NO.	HORSES & BURROS HMS	SHEEP & GOATS NO.	SHEEP & GOATS HMS	TOTAL NO.	TOTAL HMS
PERMITTED TO GRAZE **		1,379	7,558					1,379	7,558
AUTHORIZED TO GRAZE PAID PERMITS ***	40	1,320	6,185					1,320	6,185
FREE USE RECREATION STOCK									
OTHER FREE USE									
PRIVATE LANDS									
CROSSING									
TOTAL AUTHORIZED **	40	1,320	6,185					1,320	6,185
WILD HORSES									
WILD BURROS									

* PERMITTEES HOLDING PAID PERMITS ARE NOT COUNTED IN OTHER CATEGORIES
 ** PRIVATE LAND AND WILD HORSE AND BURRO DATA NOT INCLUDED IN TOTALS
 *** INCLUDES PERMIT TYPES 11, 12, 13, 14, 15, 16, 17, 21, 30, 50, 51, 59, 63, 81

U.S. DEPT. OF AGRICULTURE - FOREST SERVICE
 ANNUAL GRAZING STATISTICAL REPORT - 1993 GRAZING SEASON

LAND UTILIZATION PROJECTS
 EASTERN REGIONS (8-9)

	NO. OF PERMITTEES *	CATTLE NO.	HMS	HORSES & BURROS NO.	HMS	SHEEP & GOATS NO.	HMS	TOTAL NO.	HMS
PERMITTED TO GRAZE **		1,298	7,686					1,298	7,686
AUTHORIZED TO GRAZE PAID PERMITS ***	42	1,298	7,686					1,298	7,686
FREE USE RECREATION STOCK									
OTHER FREE USE									
PRIVATE LANDS									
CROSSING									
TOTAL AUTHORIZED **	42	1,298	7,686					1,298	7,686

WILD HORSES
 WILD BURROS

* PERMITTEES HOLDING PAID PERMITS ARE NOT COUNTED IN OTHER CATEGORIES
 ** PRIVATE LAND AND WILD HORSE AND BURRO DATA NOT INCLUDED IN TOTALS
 *** INCLUDES PERMIT TYPES 11, 12, 13, 14, 15, 16, 17, 21, 30, 50, 51, 59, 63, 81

1993
GRAZING STATISTICAL SUMMARY

REGIONAL SUMMARY

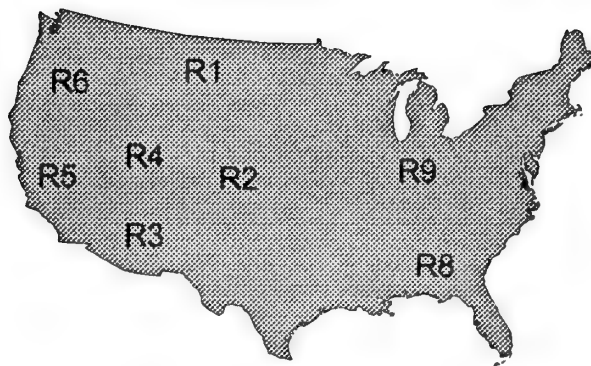

PERMITTED USE by REGION

1993 GRAZING SEASON

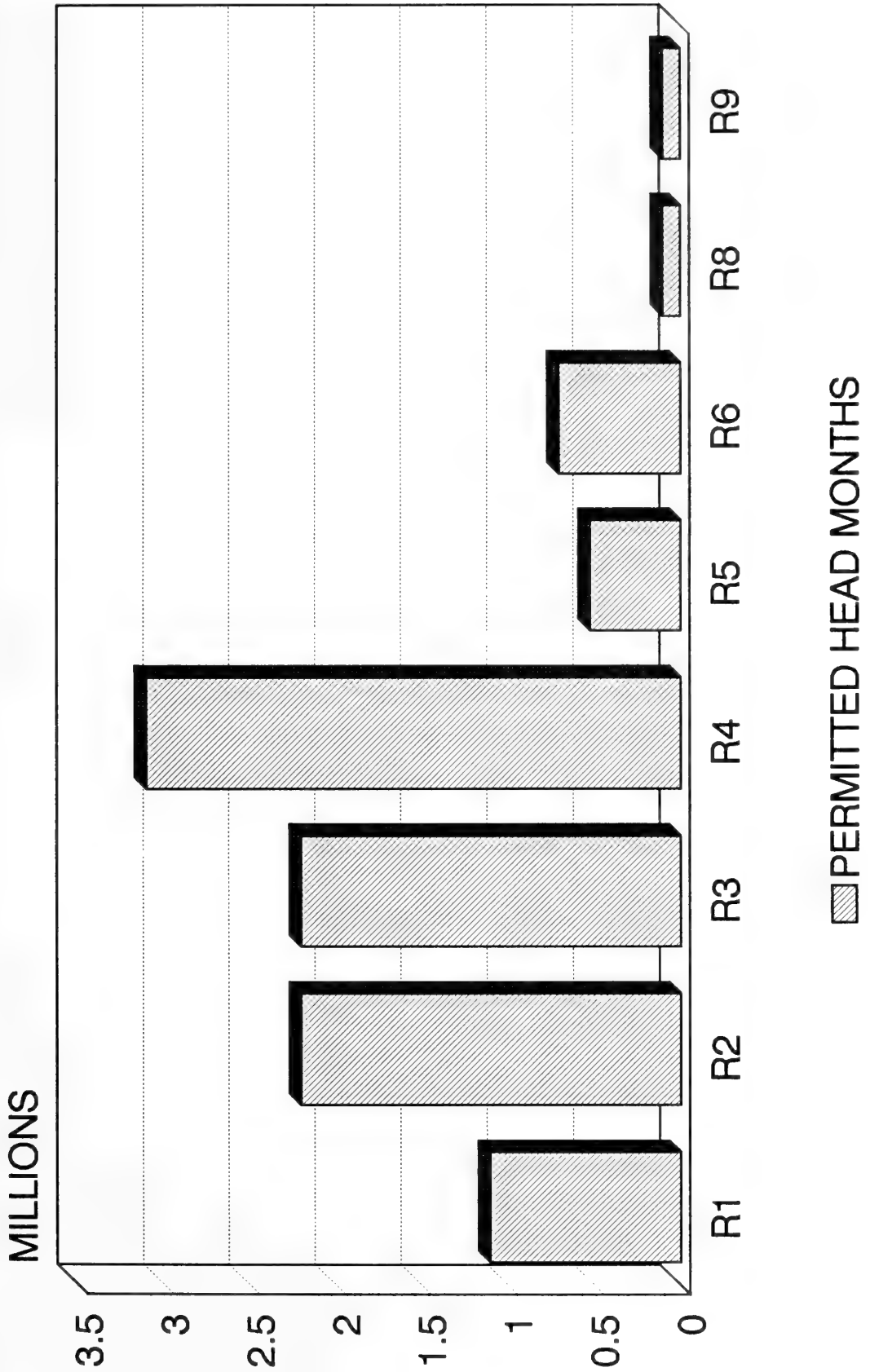

U.S. DEPT. OF AGRICULTURE - FOREST SERVICE
ANNUAL GRAZING STATISTICAL REPORT - 1993 GRAZING SEASON

NATIONAL FOREST SYSTEM
REGION 1

	NO. OF PERMITTEES *	CATTLE		HORSES & BURROS		SHEEP & GOATS		TOTAL	
		NO.	HMS	NO.	HMS	NO.	HMS	NO.	HMS
PERMITTED TO GRAZE **		202,727	1,011,296	20,763	23,743	32,875	93,436	256,365	1,128,475
AUTHORIZED TO GRAZE PAID PERMITS ***	1,225	189,676	938,037	3,404	10,880	28,332	76,394	221,412	1,025,311
FREE USE RECREATION STOCK	32			16,819	10,027			16,819	10,027
OTHER FREE USE	9	1,517	120	257	2,494		60	1,774	2,674
PRIVATE LANDS	28	13,952	164,777	85	1,548	1,594	5,003	15,631	171,328
CROSSING	4	1,055	234	192	143			1,247	377
TOTAL AUTHORIZED **	1,270	192,248	938,391	20,672	23,544	28,332	76,454	241,252	1,038,389
WILD HORSES				35	350			35	350
WILD BURROS									

* PERMITTEES HOLDING PAID PERMITS ARE NOT COUNTED IN OTHER CATEGORIES

** PRIVATE LAND AND WILD HORSE AND BURRO DATA NOT INCLUDED IN TOTALS

*** INCLUDES PERMIT TYPES 11, 12, 13, 14, 15, 16, 17, 21, 30, 50, 51, 59, 63, 81

U.S. DEPT. OF AGRICULTURE - FOREST SERVICE
ANNUAL GRAZING STATISTICAL REPORT - 1993 GRAZING SEASON

NATIONAL FOREST
REGION 1

	NO. OF PERMITTEES *	CATTLE NO.	HMS	HORSES & BURROS NO.	HMS	SHEEP & GOATS NO.	HMS	TOTAL NO.	HMS
PERMITTED TO GRAZE **		131,634	515,250	20,369	20,384	31,529	86,792	183,532	622,426
AUTHORIZED TO GRAZE PAID PERMITS ***	1,218	126,214	500,235	3,035	7,731	27,315	75,561	156,564	583,527
FREE USE RECREATION STOCK	32			16,819	10,027			16,819	10,027
OTHER FREE USE	9	1,517	120	257	2,494		60	1,774	2,674
PRIVATE LANDS	27	10,498	38,908	85	349	1,064	4,115	11,647	43,372
CROSSING	4	1,055	234	192	143			1,247	377
TOTAL AUTHORIZED **	1,263	128,786	500,589	20,303	20,395	27,315	75,621	176,404	596,605
WILD HORSES				35	350			35	350
WILD BURROS									

* PERMITTEES HOLDING PAID PERMITS ARE NOT COUNTED IN OTHER CATEGORIES

** PRIVATE LAND AND WILD HORSE AND BURRO DATA NOT INCLUDED IN TOTALS

*** INCLUDES PERMIT TYPES 11, 12, 13, 14, 15, 16, 17, 21, 30, 50, 51, 59, 63, 81

U.S. DEPT. OF AGRICULTURE - FOREST SERVICE
ANNUAL GRAZING STATISTICAL REPORT - 1993 GRAZING SEASON

NATIONAL GRASSLANDS
REGION 1

	NO. OF PERMITTEES *	CATTLE		HORSES & BURROS		SHEEP & GOATS		TOTAL	
		NO.	HMS	NO.	HMS	NO.	HMS	NO.	HMS
PERMITTED TO GRAZE **		71,093	496,046	394	3,359	1,346	6,644	72,833	506,049
AUTHORIZED TO GRAZE PAID PERMITS ***	7	63,462	437,802	369	3,149	1,017	833	64,848	441,784
FREE USE RECREATION STOCK									
OTHER FREE USE									
PRIVATE LANDS	1	3,454	125,869		1,199	530	888	3,984	127,956
CROSSING									
TOTAL AUTHORIZED **	7	63,462	437,802	369	3,149	1,017	833	64,848	441,784
WILD HORSES									
WILD BURROS									

* PERMITTEES HOLDING PAID PERMITS ARE NOT COUNTED IN OTHER CATEGORIES

** PRIVATE LAND AND WILD HORSE AND BURRO DATA NOT INCLUDED IN TOTALS

*** INCLUDES PERMIT TYPES 11, 12, 13, 14, 15, 16, 17, 21, 30, 50, 51, 59, 63, 81

U.S. DEPT. OF AGRICULTURE - FOREST SERVICE
 ANNUAL GRAZING STATISTICAL REPORT - 1993 GRAZING SEASON

NATIONAL FOREST SYSTEM
 REGION 2

	NO. OF PERMITTEES *	CATTLE		HORSES & BURROS		SHEEP & GOATS		TOTAL	
		NO.	HMS	NO.	HMS	NO.	HMS	NO.	HMS
PERMITTED TO GRAZE **		336,889	1,416,859	12,317	14,505	297,946	815,110	647,152	2,246,474
AUTHORIZED TO GRAZE PAID PERMITS ***	1,834	328,755	1,323,948	3,340	6,594	270,588	709,273	602,683	2,039,815
FREE USE RECREATION STOCK	21			9,471	7,198	5	5	9,476	7,203
OTHER FREE USE	3			93	788			93	788
PRIVATE LANDS	24	6,461	27,531	4	6	1,858	6,717	8,323	34,254
CROSSING	1					1,000	264	1,000	264
TOTAL AUTHORIZED **	1,859	328,755	1,323,948	12,904	14,580	271,593	709,542	613,252	2,048,070

WILD HORSES

WILD BURROS

* PERMITTEES HOLDING PAID PERMITS ARE NOT COUNTED IN OTHER CATEGORIES
 ** PRIVATE LAND AND WILD HORSE AND BURRO DATA NOT INCLUDED IN TOTALS
 *** INCLUDES PERMIT TYPES 11, 12, 13, 14, 15, 16, 17, 21, 30, 50, 51, 59, 63, 81

U.S. DEPT. OF AGRICULTURE - FOREST SERVICE
ANNUAL GRAZING STATISTICAL REPORT - 1993 GRAZING SEASON

NATIONAL FOREST
REGION 2

	NO. OF PERMITTEES *	CATTLE		HORSES & BURROS		SHEEP & GOATS		TOTAL
		NO.	HMS	NO.	HMS	NO.	HMS	
PERMITTED TO GRAZE **		244,021	906,790	12,173	13,377	274,055	657,669	530,249 1,577,836
AUTHORIZED TO GRAZE PAID PERMITS ***	1,550	230,467	839,175	3,254	5,807	242,273	552,807	475,994 1,397,789
FREE USE RECREATION STOCK	19			9,450	7,132	5	5	9,455 7,137
OTHER FREE USE	2			93	788			93 788
PRIVATE LANDS	16	4,373	15,405	4	6	1,858	3,479	6,235 18,890
CROSSING	1					1,000	264	1,000 264
TOTAL AUTHORIZED **	1,572	230,467	839,175	12,797	13,727	243,278	553,076	486,542 1,405,978

WILD HORSES

WILD BURROS

* PERMITTEES HOLDING PAID PERMITS ARE NOT COUNTED IN OTHER CATEGORIES

** PRIVATE LAND AND WILD HORSE AND BURRO DATA NOT INCLUDED IN TOTALS

*** INCLUDES PERMIT TYPES 11, 12, 13, 14, 15, 16, 17, 21, 30, 50, 51, 59, 63, 81

U.S. DEPT. OF AGRICULTURE - FOREST SERVICE
ANNUAL GRAZING STATISTICAL REPORT - 1993 GRAZING SEASON

NATIONAL GRASSLANDS
REGION 2

	NO. OF PERMITTEES *	CATTLE		HORSES & BURROS		SHEEP & GOATS		TOTAL	
		NO.	HMS	NO.	HMS	NO.	HMS	NO.	HMS
PERMITTED TO GRAZE **		92,868	510,069	144	1,128	23,891	157,441	116,903	668,638
AUTHORIZED TO GRAZE PAID PERMITS ***	284	98,288	484,773	86	787	28,315	156,466	126,689	642,026
FREE USE RECREATION STOCK	2			21	66			21	66
OTHER FREE USE	1								
PRIVATE LANDS	8	2,088	12,126				3,238	2,088	15,364
CROSSING									
TOTAL AUTHORIZED **	287	98,288	484,773	107	853	28,315	156,466	126,710	642,092

WILD HORSES

WILD BURROS

* PERMITTEES HOLDING PAID PERMITS ARE NOT COUNTED IN OTHER CATEGORIES
 ** PRIVATE LAND AND WILD HORSE AND BURRO DATA NOT INCLUDED IN TOTALS
 *** INCLUDES PERMIT TYPES 11, 12, 13, 14, 15, 16, 17, 21, 30, 50, 51, 59, 63, 81

U.S. DEPT. OF AGRICULTURE - FOREST SERVICE
ANNUAL GRAZING STATISTICAL REPORT - 1993 GRAZING SEASON

NATIONAL FOREST SYSTEM
REGION 3

	NO. OF PERMITTEES *	CATTLE		HORSES & BURROS		SHEEP & GOATS		TOTAL	
		NO.	HMS	NO.	HMS	NO.	HMS	NO.	HMS
PERMITTED TO GRAZE **		240,950	2,030,863	1,990	9,612	43,781	195,682	286,721	2,236,157
AUTHORIZED TO GRAZE PAID PERMITS ***	1,719	219,878	1,744,343	841	8,648	30,988	163,400	251,707	1,916,391
FREE USE RECREATION STOCK	7			901	1,077			901	1,077
OTHER FREE USE	6	194	163	65	1,235			259	1,398
PRIVATE LANDS	2	4,884	40,437	288	3,212	400	1,828	5,572	45,477
CROSSING	2			14	4	5,764	3,093	5,778	3,097
TOTAL AUTHORIZED **	1,734	220,072	1,744,506	1,821	10,964	36,752	166,493	258,645	1,921,963
WILD HORSES				212	2,570			212	2,570
WILD BURROS				22	264			22	264

* PERMITTEES HOLDING PAID PERMITS ARE NOT COUNTED IN OTHER CATEGORIES

** PRIVATE LAND AND WILD HORSE AND BURRO DATA NOT INCLUDED IN TOTALS

*** INCLUDES PERMIT TYPES 11, 12, 13, 14, 15, 16, 17, 21, 30, 50, 51, 59, 63, 81

U.S. DEPT. OF AGRICULTURE - FOREST SERVICE
 ANNUAL GRAZING STATISTICAL REPORT - 1993 GRAZING SEASON

NATIONAL FOREST
 REGION 3

	NO. OF PERMITTEES *	CATTLE		HORSES & BURROS		SHEEP & GOATS		TOTAL	
		NO.	HMS	NO.	HMS	NO.	HMS	NO.	HMS
PERMITTED TO GRAZE **		228,587	1,958,412	1,990	9,612	43,781	195,682	274,358	2,163,706
AUTHORIZED TO GRAZE PAID PERMITS ***	1,517	205,511	1,656,349	841	8,648	30,988	163,400	237,340	1,828,397
FREE USE RECREATION STOCK	7			901	1,077			901	1,077
OTHER FREE USE	6	194	163	65	1,235			259	1,398
PRIVATE LANDS	2	3,288	29,896	288	3,212	400	1,828	3,976	34,936
CROSSING	2			14	4	5,764	3,093	5,778	3,097
TOTAL AUTHORIZED **	1,532	205,705	1,656,512	1,821	10,964	36,752	166,493	244,278	1,833,969
WILD HORSES				212	2,570			212	2,570
WILD BURROS				22	264			22	264

* PERMITTEES HOLDING PAID PERMITS ARE NOT COUNTED IN OTHER CATEGORIES

** PRIVATE LAND AND WILD HORSE AND BURRO DATA NOT INCLUDED IN TOTALS

*** INCLUDES PERMIT TYPES 11, 12, 13, 14, 15, 16, 17, 21, 30, 50, 51, 59, 63, 81

U.S. DEPT. OF AGRICULTURE - FOREST SERVICE
ANNUAL GRAZING STATISTICAL REPORT - 1993 GRAZING SEASON

NATIONAL GRASSLANDS
REGION 3

	NO. OF PERMITTEES *	CATTLE		HORSES & BURROS		SHEEP & GOATS		TOTAL	
		NO.	HMS	NO.	HMS	NO.	HMS	NO.	HMS
PERMITTED TO GRAZE **		12,363	72,451					12,363	72,451
AUTHORIZED TO GRAZE PAID PERMITS ***	202	14,367	87,994					14,367	87,994
FREE USE RECREATION STOCK									
OTHER FREE USE									
PRIVATE LANDS		1,596	10,541					1,596	10,541
CROSSING									
TOTAL AUTHORIZED **	202	14,367	87,994					14,367	87,994
WILD HORSES									
WILD BURROS									

* PERMITTEES HOLDING PAID PERMITS ARE NOT COUNTED IN OTHER CATEGORIES

** PRIVATE LAND AND WILD HORSE AND BURRO DATA NOT INCLUDED IN TOTALS

*** INCLUDES PERMIT TYPES 11, 12, 13, 14, 15, 16, 17, 21, 30, 50, 51, 59, 63, 81

U.S. DEPT. OF AGRICULTURE - FOREST SERVICE
ANNUAL GRAZING STATISTICAL REPORT - 1993 GRAZING SEASON

NATIONAL FOREST SYSTEM
REGION 4

	NO. OF PERMITTEES *	CATTLE		HORSES & BURROS		SHEEP & GOATS		TOTAL	
		NO.	HMS	NO.	HMS	NO.	HMS	NO.	HMS
PERMITTED TO GRAZE **		312,505	1,167,142	2,791	10,637	642,640	1,899,127	957,936	3,076,906
AUTHORIZED TO GRAZE							27770		
PAID PERMITS ***	2,529	285,035	1,031,369	2,022	7,092	561,117	1,579,565	848,174	2,618,026
FREE USE									
RECREATION STOCK	11			876	3,295			876	3,295
OTHER FREE USE	9	385	1,414	27	158	2,110	9,331	2,522	10,903
PRIVATE LANDS	33	3,166	14,956	5	15	6,107	19,974	9,278	34,945
CROSSING						2,150	3,117	2,150	3,117
TOTAL AUTHORIZED **	2,549	285,420	1,032,783	2,925	10,545	565,377	1,592,013	853,722	2,635,341
WILD HORSES				1,032	12,384			1,032	12,384
WILD BURROS									

* PERMITTEES HOLDING PAID PERMITS ARE NOT COUNTED IN OTHER CATEGORIES

** PRIVATE LAND AND WILD HORSE AND BURRO DATA NOT INCLUDED IN TOTALS

*** INCLUDES PERMIT TYPES 11, 12, 13, 14, 15, 16, 17, 21, 30, 50, 51, 59, 63, 81

U.S. DEPT. OF AGRICULTURE - FOREST SERVICE
ANNUAL GRAZING STATISTICAL REPORT - 1993 GRAZING SEASON

NATIONAL FOREST
REGION 4

	NO. OF PERMITTEES *	CATTLE		HORSES & BURROS		SHEEP & GOATS		TOTAL
		NO.	HMS	NO.	HMS	NO.	HMS	
PERMITTED TO GRAZE **		308,279	1,145,137	2,791	10,637	642,640	1,899,127	953,710 3,054,901
AUTHORIZED TO GRAZE PAID PERMITS ***	2,527	280,809	1,009,364	2,022	7,092	561,117	1,579,565	843,948 2,596,021
FREE USE RECREATION STOCK	11			876	3,295			876 3,295
OTHER FREE USE	9	385	1,414	27	158	2,110	9,331	2,522 10,903
PRIVATE LANDS	33	3,166	14,956	5	15	6,107	19,974	9,278 34,945
CROSSING						2,150	3,117	2,150 3,117
TOTAL AUTHORIZED **	2,547	281,194	1,010,778	2,925	10,545	565,377	1,592,013	849,496 2,613,336
WILD HORSES				1,032	12,384			1,032 12,384
WILD BURROS								

* PERMITTEES HOLDING PAID PERMITS ARE NOT COUNTED IN OTHER CATEGORIES

** PRIVATE LAND AND WILD HORSE AND BURRO DATA NOT INCLUDED IN TOTALS

*** INCLUDES PERMIT TYPES 11, 12, 13, 14, 15, 16, 17, 21, 30, 50, 51, 59, 63, 81

U.S. DEPT. OF AGRICULTURE - FOREST SERVICE
 ANNUAL GRAZING STATISTICAL REPORT - 1993 GRAZING SEASON

NATIONAL GRASSLANDS
 REGION 4

	NO. OF PERMITTEES *	CATTLE NO.	HMS	HORSES & BURROS NO.	HMS	SHEEP & GOATS NO.	HMS	TOTAL NO.	HMS
PERMITTED TO GRAZE **		4,226	22,005					4,226	22,005
AUTHORIZED TO GRAZE PAID PERMITS ***	2	4,226	22,005					4,226	22,005
FREE USE RECREATION STOCK									
OTHER FREE USE									
PRIVATE LANDS									
CROSSING									
TOTAL AUTHORIZED **	2	4,226	22,005					4,226	22,005

WILD HORSES

WILD BURROS

* PERMITTEES HOLDING PAID PERMITS ARE NOT COUNTED IN OTHER CATEGORIES
 ** PRIVATE LAND AND WILD HORSE AND BURRO DATA NOT INCLUDED IN TOTALS
 *** INCLUDES PERMIT TYPES 11, 12, 13, 14, 15, 16, 17, 21, 30, 50, 51, 59, 63, 81

U.S. DEPT. OF AGRICULTURE - FOREST SERVICE
ANNUAL GRAZING STATISTICAL REPORT - 1993 GRAZING SEASON

NATIONAL FOREST SYSTEM
REGION 5

	NO. OF PERMITTEES *	CATTLE		HORSES & BURROS		SHEEP & GOATS		TOTAL	
		NO.	HMS	NO.	HMS	NO.	HMS	NO.	HMS
PERMITTED TO GRAZE **		83,943	383,350	5,741	5,882	47,023	27144 135,718	136,707	524,950
AUTHORIZED TO GRAZE PAID PERMITS ***	675	58,734	266,716	598	2,323	22,404	13197 65,987	81,736	335,026
FREE USE RECREATION STOCK	4,190			5,040	2,302			5,040	2,302
OTHER FREE USE	18	577	3,224	108	911		200	685	4,335
PRIVATE LANDS	29	6,721	34,786			1,254	6,417	7,975	41,203
CROSSING							1,500		1,500
TOTAL AUTHORIZED **	4,883	59,311	269,940	5,746	5,536	22,404	67,687	87,461	343,163
WILD HORSES				485	4,842			485	4,842
WILD BURROS				60	720			60	720

* PERMITTEES HOLDING PAID PERMITS ARE NOT COUNTED IN OTHER CATEGORIES
 ** PRIVATE LAND AND WILD HORSE AND BURRO DATA NOT INCLUDED IN TOTALS
 *** INCLUDES PERMIT TYPES 11, 12, 13, 14, 15, 16, 17, 21, 30, 50, 51, 59, 63, 81

U.S. DEPT. OF AGRICULTURE - FOREST SERVICE
ANNUAL GRAZING STATISTICAL REPORT - 1993 GRAZING SEASON

NATIONAL FOREST
REGION 5

	NO. OF PERMITTEES *	CATTLE NO.	HMS	HORSES & BURROS NO.	HMS	SHEEP & GOATS NO.	HMS	TOTAL NO.	HMS
PERMITTED TO GRAZE **		83,543	381,310	5,741	5,882	47,023	135,718	136,307	522,910
AUTHORIZED TO GRAZE PAID PERMITS ***	674	58,334	264,676	598	2,323	22,404	65,987	81,336	332,986
FREE USE RECREATION STOCK	4,190			5,040	2,302			5,040	2,302
OTHER FREE USE	18	577	3,224	108	911		200	685	4,335
PRIVATE LANDS	29	6,721	34,786			1,254	6,417	7,975	41,203
CROSSING							1,500		1,500
TOTAL AUTHORIZED **	4,882	58,911	267,900	5,746	5,536	22,404	67,687	87,061	341,123
WILD HORSES				485	4,842			485	4,842
WILD BURROS				60	720			60	720

* PERMITTEES HOLDING PAID PERMITS ARE NOT COUNTED IN OTHER CATEGORIES

** PRIVATE LAND AND WILD HORSE AND BURRO DATA NOT INCLUDED IN TOTALS

*** INCLUDES PERMIT TYPES 11, 12, 13, 14, 15, 16, 17, 21, 30, 50, 51, 59, 63, 81

U.S. DEPT. OF AGRICULTURE - FOREST SERVICE
 ANNUAL GRAZING STATISTICAL REPORT - 1993 GRAZING SEASON

NATIONAL GRASSLANDS
 REGION 5

	NO. OF PERMITTEES *	CATTLE NO.	HMS	HORSES & BURROS NO.	HMS	SHEEP & GOATS NO.	HMS	TOTAL NO.	HMS
PERMITTED TO GRAZE **		400	2,040					400	2,040
AUTHORIZED TO GRAZE PAID PERMITS ***	1	400	2,040					400	2,040
FREE USE RECREATION STOCK									
OTHER FREE USE									
PRIVATE LANDS									
CROSSING									
TOTAL AUTHORIZED **	1	400	2,040					400	2,040
WILD HORSES									
WILD BURROS									

* PERMITTEES HOLDING PAID PERMITS ARE NOT COUNTED IN OTHER CATEGORIES

** PRIVATE LAND AND WILD HORSE AND BURRO DATA NOT INCLUDED IN TOTALS

*** INCLUDES PERMIT TYPES 11, 12, 13, 14, 15, 16, 17, 21, 30, 50, 51, 59, 63, 81

U.S. DEPT. OF AGRICULTURE - FOREST SERVICE
ANNUAL GRAZING STATISTICAL REPORT - 1993 GRAZING SEASON

NATIONAL FOREST SYSTEM
REGION 6

	NO. OF PERMITTEES *	CAATTLE NO.	HMS	HORSES & BURROS NO.	HMS	SHEEP & GOATS NO.	HMS	TOTAL NO.	HMS
PERMITTED TO GRAZE **		109,312	477,822	228	2,227	46,129	263,535	155,669	743,584
AUTHORIZED TO GRAZE PAID PERMITS ***	614	87,193	396,616	91	703	34,650	164,466	121,934	561,785
FREE USE RECREATION STOCK	1								
OTHER FREE USE					9,020				9,020
PRIVATE LANDS	18	4,068	17,645			624	1,520	4,692	19,165
CROSSING									
TOTAL AUTHORIZED **	615	87,193	396,616	91	703	34,650	173,486	121,934	570,805
WILD HORSES				250	3,000			250	3,000
WILD BURROS									

* PERMITTEES HOLDING PAID PERMITS ARE NOT COUNTED IN OTHER CATEGORIES

** PRIVATE LAND AND WILD HORSE AND BURRO DATA NOT INCLUDED IN TOTALS

*** INCLUDES PERMIT TYPES 11, 12, 13, 14, 15, 16, 17, 21, 30, 50, 51, 59, 63, 81

U.S. DEPT. OF AGRICULTURE - FOREST SERVICE
ANNUAL GRAZING STATISTICAL REPORT - 1993 GRAZING SEASON

NATIONAL FOREST
REGION 6

	NO. OF PERMITTEES *	CATTLE		HORSES & BURROS		SHEEP & GOATS		TOTAL	
		NO.	HMS	NO.	HMS	NO.	HMS	NO.	HMS
PERMITTED TO GRAZE **		103,100	431,711	228	2,227	41,929	249,043	145,257	682,981
AUTHORIZED TO GRAZE PAID PERMITS ***	596	81,283	352,252	91	703	30,450	149,974	111,824	502,929
FREE USE RECREATION STOCK	1								
OTHER FREE USE							9,020		9,020
PRIVATE LANDS	16	3,948	16,892			624	1,520	4,572	18,412
CROSSING									
TOTAL AUTHORIZED **	597	81,283	352,252	91	703	30,450	158,994	111,824	511,949
WILD HORSES				250	3,000			250	3,000
WILD BURROS									

* PERMITTEES HOLDING PAID PERMITS ARE NOT COUNTED IN OTHER CATEGORIES

** PRIVATE LAND AND WILD HORSE AND BURRO DATA NOT INCLUDED IN TOTALS

*** INCLUDES PERMIT TYPES 11, 12, 13, 14, 15, 16, 17, 21, 30, 50, 51, 59, 63, 81

U.S. DEPT. OF AGRICULTURE - FOREST SERVICE
 ANNUAL GRAZING STATISTICAL REPORT - 1993 GRAZING SEASON

NATIONAL GRASSLANDS
 REGION 6

	NO. OF PERMITTEES *	CATTLE		HORSES & BURROS		SHEEP & GOATS		TOTAL	
		NO.	HMS	NO.	HMS	NO.	HMS	NO.	HMS
PERMITTED TO GRAZE **		6,212	46,111			4,200	14,492	10,412	60,603
AUTHORIZED TO GRAZE PAID PERMITS ***	18	5,910	44,364			4,200	14,492	10,110	58,856
FREE USE RECREATION STOCK									
OTHER FREE USE									
PRIVATE LANDS	2	120	753					120	753
CROSSING									
TOTAL AUTHORIZED **	18	5,910	44,364			4,200	14,492	10,110	58,856

WILD HORSES
 WILD BURROS

* PERMITTEES HOLDING PAID PERMITS ARE NOT COUNTED IN OTHER CATEGORIES
 ** PRIVATE LAND AND WILD HORSE AND BURRO DATA NOT INCLUDED IN TOTALS
 *** INCLUDES PERMIT TYPES 11, 12, 13, 14, 15, 16, 17, 21, 30, 50, 51, 59, 63, 81

U.S. DEPT. OF AGRICULTURE - FOREST SERVICE
ANNUAL GRAZING STATISTICAL REPORT - 1993 GRAZING SEASON

NATIONAL FOREST SYSTEM
REGION 8

	NO. OF PERMITTEES *	NO.	CATTLE HMS	HORSES & BURROS NO.	HMS	SHEEP & GOATS NO.	HMS	TOTAL NO.	HMS
PERMITTED TO GRAZE **		12,241	94,560	146	1,444			12,387	96,004
AUTHORIZED TO GRAZE PAID PERMITS ***	350	10,938	74,515	139	1,399			11,077	75,914
FREE USE RECREATION STOCK									
OTHER FREE USE	1	1	2					1	2
PRIVATE LANDS									
CROSSING									
TOTAL AUTHORIZED **	351	10,939	74,517	139	1,399			11,078	75,916
WILD HORSES				14	17			14	17
WILD BURROS									

* PERMITTEES HOLDING PAID PERMITS ARE NOT COUNTED IN OTHER CATEGORIES

** PRIVATE LAND AND WILD HORSE AND BURRO DATA NOT INCLUDED IN TOTALS

*** INCLUDES PERMIT TYPES 11, 12, 13, 14, 15, 16, 17, 21, 30, 50, 51, 59, 63, 81

U.S. DEPT. OF AGRICULTURE - FOREST SERVICE
ANNUAL GRAZING STATISTICAL REPORT - 1993 GRAZING SEASON

NATIONAL FOREST
REGION 8

	NO. OF PERMITTEES *	CATTLE NO.	HMS	HORSES & BURROS NO.	HMS	SHEEP & GOATS NO.	HMS	TOTAL NO.	HMS
PERMITTED TO GRAZE **		10,862	87,002	146	1,444			11,008	88,446
AUTHORIZED TO GRAZE PAID PERMITS ***	310	9,618	68,330	139	1,399			9,757	69,729
FREE USE RECREATION STOCK									
OTHER FREE USE	1	1	2					1	2
PRIVATE LANDS									
CROSSING									
TOTAL AUTHORIZED **	311	9,619	68,332	139	1,399			9,758	69,731
WILD HORSES				14				14	17
WILD BURROS									

* PERMITTEES HOLDING PAID PERMITS ARE NOT COUNTED IN OTHER CATEGORIES
 ** PRIVATE LAND AND WILD HORSE AND BURRO DATA NOT INCLUDED IN TOTALS
 *** INCLUDES PERMIT TYPES 11, 12, 13, 14, 15, 16, 17, 21, 30, 50, 51, 59, 63, 81

U.S. DEPT. OF AGRICULTURE - FOREST SERVICE
ANNUAL GRAZING STATISTICAL REPORT - 1993 GRAZING SEASON

NATIONAL GRASSLANDS
REGION 8

	NO. OF PERMITTEES *	CATTLE		HORSES & BURROS		SHEEP & GOATS		TOTAL	
		NO.	HMS	NO.	HMS	NO.	HMS	NO.	HMS
PERMITTED TO GRAZE **		1,379	7,558					1,379	7,558
AUTHORIZED TO GRAZE PAID PERMITS ***	40	1,320	6,185					1,320	6,185
FREE USE RECREATION STOCK									
OTHER FREE USE									
PRIVATE LANDS									
CROSSING									
TOTAL AUTHORIZED **	40	1,320	6,185					1,320	6,185
WILD HORSES									
WILD BURROS									

* PERMITTEES HOLDING PAID PERMITS ARE NOT COUNTED IN OTHER CATEGORIES

** PRIVATE LAND AND WILD HORSE AND BURRO DATA NOT INCLUDED IN TOTALS

*** INCLUDES PERMIT TYPES 11, 12, 13, 14, 15, 16, 17, 21, 30, 50, 51, 59, 63, 81

U.S. DEPT. OF AGRICULTURE - FOREST SERVICE
ANNUAL GRAZING STATISTICAL REPORT - 1993 GRAZING SEASON ****

NATIONAL FOREST SYSTEM
REGION 9

	NO. OF PERMITTEES *	CATTLE		HORSES & BURROS		SHEEP & GOATS		TOTAL	
		NO.	HMS	NO.	HMS	NO.	HMS	NO.	HMS
PERMITTED TO GRAZE **		10,526	61,646	52	335	709	3,545	11,287	65,526
AUTHORIZED TO GRAZE PAID PERMITS ***	251	8,152	43,638	48	288	126	630	8,326	44,556
FREE USE RECREATION STOCK									
OTHER FREE USE	1	1,208	14,335	4	48	563	2,815	1,775	17,198
PRIVATE LANDS									
CROSSING									
TOTAL AUTHORIZED **	252	9,360	57,973	52	336	689	3,445	10,101	61,754
WILD HORSES									
WILD BURROS									

* PERMITTEES HOLDING PAID PERMITS ARE NOT COUNTED IN OTHER CATEGORIES
 ** PRIVATE LAND AND WILD HORSE AND BURRO DATA NOT INCLUDED IN TOTALS
 *** INCLUDES PERMIT TYPES 11, 12, 13, 14, 15, 16, 17, 21, 30, 50, 51, 59, 63, 81
 **** 1993 data not available - substituted previous year's data

U.S. DEPT. OF AGRICULTURE - FOREST SERVICE
ANNUAL GRAZING STATISTICAL REPORT - 1993 GRAZING SEASON ****

NATIONAL FOREST
REGION 9

	NO. OF PERMITTEES *	CATTLE		HORSES & BURROS		SHEEP & GOATS		TOTAL	
		NO.	HMS	NO.	HMS	NO.	HMS	NO.	HMS
PERMITTED TO GRAZE **		9,228	53,960	52	335	709	3,545	9,989	57,840
AUTHORIZED TO GRAZE PAID PERMITS ***	209	6,854	35,952	48	288	126	630	7,028	36,870
FREE USE RECREATION STOCK									
OTHER FREE USE	1	1,208	14,335	4	48	563	2,815	1,775	17,198
PRIVATE LANDS									
CROSSING									
TOTAL AUTHORIZED **	210	8,062	50,287	52	336	689	3,445	8,803	54,068
WILD HORSES									
WILD BURROS									

* PERMITTEES HOLDING PAID PERMITS ARE NOT COUNTED IN OTHER CATEGORIES

** PRIVATE LAND AND WILD HORSE AND BURRO DATA NOT INCLUDED IN TOTALS

*** INCLUDES PERMIT TYPES 11, 12, 13, 14, 15, 16, 17, 21, 30, 50, 51, 59, 63, 81

**** 1993 data not available - substituted previous year's data

U.S. DEPT. OF AGRICULTURE - FOREST SERVICE
 ANNUAL GRAZING STATISTICAL REPORT - 1993 GRAZING SEASON ****

LAND UTILIZATION PROJECTS
 REGION 9

	NO. OF PERMITTEES *	CATTLE NO.	HMS	HORSES & BURROS NO.	HMS	SHEEP & GOATS NO.	HMS	TOTAL NO.	HMS
PERMITTED TO GRAZE **		1,298	7,686					1,298	7,686
AUTHORIZED TO GRAZE PAID PERMITS ***	42	1,298	7,686					1,298	7,686
FREE USE RECREATION STOCK									
OTHER FREE USE									
PRIVATE LANDS									
CROSSING									
TOTAL AUTHORIZED **	42	1,298	7,686					1,298	7,686

WILD HORSES

WILD BURROS

* PERMITTEES HOLDING PAID PERMITS ARE NOT COUNTED IN OTHER CATEGORIES
 ** PRIVATE LAND AND WILD HORSE AND BURRO DATA NOT INCLUDED IN TOTALS
 *** INCLUDES PERMIT TYPES 11, 12, 13, 14, 15, 16, 17, 21, 30, 50, 51, 59, 63, 81

**** 1993 data not available - substituted previous year's data

1993
GRAZING STATISTICAL SUMMARY

STATE SUMMARY

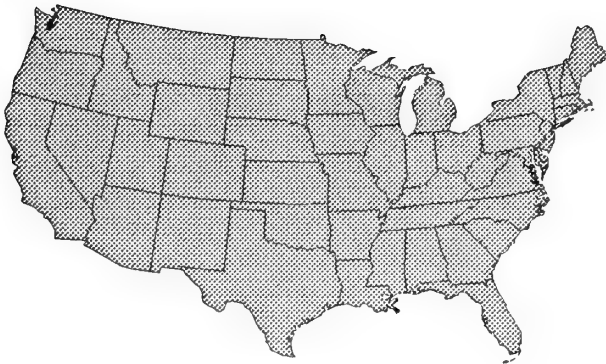

U.S. DEPT. OF AGRICULTURE - FOREST SERVICE
ANNUAL GRAZING STATISTICAL REPORT - 1993 GRAZING SEASON

NATIONAL FOREST
ALABAMA

	NO. OF PERMITTEES *	CATTLE		HORSES & BURROS		SHEEP & GOATS		TOTAL	
		NO.	HMS	NO.	HMS	NO.	HMS	NO.	HMS
PERMITTED TO GRAZE **		274	2,045	10	80			284	2,125
AUTHORIZED TO GRAZE PAID PERMITS ***	8	274	2,045	10	80			284	2,125
FREE USE RECREATION STOCK									
OTHER FREE USE									
PRIVATE LANDS									
CROSSING									
TOTAL AUTHORIZED **	8	274	2,045	10	80			284	2,125
WILD HORSES									
WILD BURROS									

* PERMITTEES HOLDING PAID PERMITS ARE NOT COUNTED IN OTHER CATEGORIES

** PRIVATE LAND AND WILD HORSE AND BURRO DATA NOT INCLUDED IN TOTALS

*** INCLUDES PERMIT TYPES 11, 12, 13, 14, 15, 16, 17, 21, 30, 50, 51, 59, 63, 81

U.S. DEPT. OF AGRICULTURE - FOREST SERVICE
ANNUAL GRAZING STATISTICAL REPORT - 1993 GRAZING SEASON

NATIONAL FOREST
ARIZONA

	NO. OF PERMITTEES *	CATTLE NO.	HMS	HORSES & BURROS NO.	HMS	SHEEP & GOATS NO.	HMS	TOTAL NO.	HMS
PERMITTED TO GRAZE **		139,516	1,216,242	340	3,507	28,572	96,919	168,428	1,316,668
AUTHORIZED TO GRAZE	490	129,670	1,049,350	469	4,943	17,042	72,264	147,181	1,126,557
PAID PERMITS ***									
FREE USE RECREATION STOCK				1	12			1	12
OTHER FREE USE	2			20	244			20	244
PRIVATE LANDS		2,457	21,425	160	1,716	400	1,827	3,017	24,968
CROSSING	2			14	4	5,764	3,093	5,778	3,097
TOTAL AUTHORIZED **	494	129,670	1,049,350	504	5,203	22,806	75,357	152,980	1,129,910
WILD HORSES									
WILD BURROS				22	264			22	264

* PERMITTEES HOLDING PAID PERMITS ARE NOT COUNTED IN OTHER CATEGORIES

** PRIVATE LAND AND WILD HORSE AND BURRO DATA NOT INCLUDED IN TOTALS

*** INCLUDES PERMIT TYPES 11, 12, 13, 14, 15, 16, 17, 21, 30, 50, 51, 59, 63, 81

U.S. DEPT. OF AGRICULTURE - FOREST SERVICE
ANNUAL GRAZING STATISTICAL REPORT - 1993 GRAZING SEASON

NATIONAL FOREST
ARKANSAS

	NO. OF PERMITTEES *	CATTLE NO.	HMS	HORSES & BURROS NO.	HMS	SHEEP & GOATS NO.	HMS	TOTAL NO.	HMS
PERMITTED TO GRAZE **		3,300	19,658	2	10	3,302	19,668		
AUTHORIZED TO GRAZE PAID PERMITS ***	121	3,102	18,986	2	10	3,104	18,996		
FREE USE RECREATION STOCK									
OTHER FREE USE									
PRIVATE LANDS									
CROSSING									
TOTAL AUTHORIZED **	121	3,102	18,986	2	10	3,104	18,996		
WILD HORSES									
WILD BURROS									

* PERMITTEES HOLDING PAID PERMITS ARE NOT COUNTED IN OTHER CATEGORIES

** PRIVATE LAND AND WILD HORSE AND BURRO DATA NOT INCLUDED IN TOTALS

*** INCLUDES PERMIT TYPES 11, 12, 13, 14, 15, 16, 17, 21, 30, 50, 51, 59, 63, 81

U.S. DEPT. OF AGRICULTURE - FOREST SERVICE
ANNUAL GRAZING STATISTICAL REPORT - 1993 GRAZING SEASON

NATIONAL FOREST SYSTEM
CALIFORNIA

	NO. OF PERMITTEES *	CATTLE NO.	HMS	HORSES & BURROS NO.	HMS	SHEEP & GOATS NO.	HMS	TOTAL NO.	HMS
PERMITTED TO GRAZE **		87,829	395,556	5,754	5,914	58,256	179,924	151,839	581,394
AUTHORIZED TO GRAZE PAID PERMITS ***	698	58,276	265,473	598	2,323	22,404	65,987	81,278	333,783
FREE USE RECREATION STOCK	4,190			5,040	2,302			5,040	2,302
OTHER FREE USE	18	577	3,224	108	911		200	685	4,335
PRIVATE LANDS	29	6,456	33,716			1,254	6,417	7,710	40,133
CROSSING							1,500		1,500
TOTAL AUTHORIZED **	4,906	58,853	268,697	5,746	5,536	22,404	67,687	87,003	341,920
WILD HORSES				485	4,842			485	4,842
WILD BURROS				60	720			60	720

* PERMITTEES HOLDING PAID PERMITS ARE NOT COUNTED IN OTHER CATEGORIES
 ** PRIVATE LAND AND WILD HORSE AND BURRO DATA NOT INCLUDED IN TOTALS
 *** INCLUDES PERMIT TYPES 11, 12, 13, 14, 15, 16, 17, 21, 30, 50, 51, 59, 63, 81

U.S. DEPT. OF AGRICULTURE - FOREST SERVICE
ANNUAL GRAZING STATISTICAL REPORT - 1993 GRAZING SEASON

NATIONAL FOREST
CALIFORNIA

	NO. OF PERMITTEES *	CATTLE		HORSES & BURROS		SHEEP & GOATS		TOTAL	
		NO.	HMS	NO.	HMS	NO.	HMS	NO.	HMS
PERMITTED TO GRAZE **		87,429	393,516	5,754	5,914	58,256	179,924	151,439	579,354
AUTHORIZED TO GRAZE PAID PERMITS ***	697	57,876	263,433	598	2,323	22,404	65,987	80,878	331,743
FREE USE RECREATION STOCK	4,190			5,040	2,302			5,040	2,302
OTHER FREE USE	18	577	3,224	108	911		200	685	4,335
PRIVATE LANDS	29	6,456	33,716			1,254	6,417	7,710	40,133
CROSSING							1,500		1,500
TOTAL AUTHORIZED **	4,905	58,453	266,657	5,746	5,536	22,404	67,687	86,603	339,880
WILD HORSES				485	4,842			485	4,842
WILD BURROS				60	720			60	720

* PERMITTEES HOLDING PAID PERMITS ARE NOT COUNTED IN OTHER CATEGORIES

** PRIVATE LAND AND WILD HORSE AND BURRO DATA NOT INCLUDED IN TOTALS

*** INCLUDES PERMIT TYPES 11, 12, 13, 14, 15, 16, 17, 21, 30, 50, 51, 59, 63, 81

U.S. DEPT. OF AGRICULTURE - FOREST SERVICE
 ANNUAL GRAZING STATISTICAL REPORT - 1993 GRAZING SEASON

NATIONAL GRASSLANDS
 CALIFORNIA

	NO. OF PERMITTEES *	CATTLE NO.	HMS	HORSES & BURROS NO.	HMS	SHEEP & GOATS NO.	HMS	TOTAL NO.	HMS
PERMITTED TO GRAZE **		400	2,040					400	2,040
AUTHORIZED TO GRAZE PAID PERMITS ***	1	400	2,040					400	2,040
FREE USE RECREATION STOCK									
OTHER FREE USE									
PRIVATE LANDS									
CROSSING									
TOTAL AUTHORIZED **	1	400	2,040					400	2,040
WILD HORSES									
WILD BURROS									

* PERMITTEES HOLDING PAID PERMITS ARE NOT COUNTED IN OTHER CATEGORIES
 ** PRIVATE LAND AND WILD HORSE AND BURRO DATA NOT INCLUDED IN TOTALS
 *** INCLUDES PERMIT TYPES 11, 12, 13, 14, 15, 16, 17, 21, 30, 50, 51, 59, 63, 81

U.S. DEPT. OF AGRICULTURE - FOREST SERVICE
ANNUAL GRAZING STATISTICAL REPORT - 1993 GRAZING SEASON

NATIONAL FOREST SYSTEM
COLORADO

	NO. OF PERMITTEES *	NO.	CATTLE HMS	NO.	HORSES & BURROS HMS	NO.	SHEEP & GOATS HMS	NO.	TOTAL HMS
PERMITTED TO GRAZE **		176,168	686,519	1,776	7,835	220,520	547,690	398,464	1,242,044
AUTHORIZED TO GRAZE PAID PERMITS ***	935	164,437	639,698	686	2,205	196,272	458,663	361,395	1,100,566
FREE USE RECREATION STOCK	13			1,033	5,374			1,033	5,374
OTHER FREE USE	1			14	175			14	175
PRIVATE LANDS	7	2,713	12,447			1,150	2,464	3,863	14,911
CROSSING	1					1,000	264	1,000	264
TOTAL AUTHORIZED **	950	164,437	639,698	1,733	7,754	197,272	458,927	363,442	1,106,379

WILD HORSES

WILD BURROS

* PERMITTEES HOLDING PAID PERMITS ARE NOT COUNTED IN OTHER CATEGORIES

** PRIVATE LAND AND WILD HORSE AND BURRO DATA NOT INCLUDED IN TOTALS

*** INCLUDES PERMIT TYPES 11, 12, 13, 14, 15, 16, 17, 21, 30, 50, 51, 59, 63, 81

U.S. DEPT. OF AGRICULTURE - FOREST SERVICE
ANNUAL GRAZING STATISTICAL REPORT - 1993 GRAZING SEASON

NATIONAL FOREST
COLORADO

	NO. OF PERMITTEES *	CATTLE		HORSES & BURROS		SHEEP & GOATS		TOTAL	
		NO.	HMS	NO.	HMS	NO.	HMS	NO.	HMS
PERMITTED TO GRAZE **		151,464	554,711	1,772	7,793	220,520	547,690	373,756	1,110,194
AUTHORIZED TO GRAZE PAID PERMITS ***	908	139,539	507,057	686	2,205	196,272	458,663	336,497	967,925
FREE USE RECREATION STOCK	12			1,032	5,369			1,032	5,369
OTHER FREE USE				14	175			14	175
PRIVATE LANDS	2	1,340	4,621			1,150	2,464	2,490	7,085
CROSSING	1					1,000	264	1,000	264
TOTAL AUTHORIZED **	921	139,539	507,057	1,732	7,749	197,272	458,927	338,543	973,733

WILD HORSES

WILD BURROS

* PERMITTEES HOLDING PAID PERMITS ARE NOT COUNTED IN OTHER CATEGORIES
 ** PRIVATE LAND AND WILD HORSE AND BURRO DATA NOT INCLUDED IN TOTALS
 *** INCLUDES PERMIT TYPES 11, 12, 13, 14, 15, 16, 17, 21, 30, 50, 51, 59, 63, 81

U.S. DEPT. OF AGRICULTURE - FOREST SERVICE
ANNUAL GRAZING STATISTICAL REPORT - 1993 GRAZING SEASON

NATIONAL GRASSLANDS
COLORADO

	NO. OF PERMITTEES *	CATTLE		HORSES & BURROS		SHEEP & GOATS		TOTAL	
		NO.	HMS	NO.	HMS	NO.	HMS	NO.	HMS
PERMITTED TO GRAZE **		24,704	131,808	4	42			24,708	131,850
AUTHORIZED TO GRAZE PAID PERMITS ***	27	24,898	132,641					24,898	132,641
FREE USE RECREATION STOCK	1			1	5			1	5
OTHER FREE USE	1								
PRIVATE LANDS	5	1,373	7,826					1,373	7,826
CROSSING									
TOTAL AUTHORIZED **	29	24,898	132,641	1	5			24,899	132,646
WILD HORSES									
WILD BURROS									

* PERMITTEES HOLDING PAID PERMITS ARE NOT COUNTED IN OTHER CATEGORIES

** PRIVATE LAND AND WILD HORSE AND BURRO DATA NOT INCLUDED IN TOTALS

*** INCLUDES PERMIT TYPES 11, 12, 13, 14, 15, 16, 17, 21, 30, 50, 51, 59, 63, 81

U.S. DEPT. OF AGRICULTURE - FOREST SERVICE
 ANNUAL GRAZING STATISTICAL REPORT - 1993 GRAZING SEASON

NATIONAL FOREST
 FLORIDA

	NO. OF PERMITTEES *	CATTLE		HORSES & BURROS		SHEEP & GOATS		TOTAL	
		NO.	HMS	NO.	HMS	NO.	HMS	NO.	HMS
PERMITTED TO GRAZE **		1,598	19,432					1,598	19,432
AUTHORIZED TO GRAZE PAID PERMITS ***	6	2,088	14,639					2,088	14,639
FREE USE RECREATION STOCK									
OTHER FREE USE									
PRIVATE LANDS									
CROSSING									
TOTAL AUTHORIZED **	6	2,088	14,639					2,088	14,639
WILD HORSES									
WILD BURROS									

* PERMITTEES HOLDING PAID PERMITS ARE NOT COUNTED IN OTHER CATEGORIES
 ** PRIVATE LAND AND WILD HORSE AND BURRO DATA NOT INCLUDED IN TOTALS
 *** INCLUDES PERMIT TYPES 11, 12, 13, 14, 15, 16, 17, 21, 30, 50, 51, 59, 63, 81

U.S. DEPT. OF AGRICULTURE - FOREST SERVICE
ANNUAL GRAZING STATISTICAL REPORT - 1993 GRAZING SEASON

NATIONAL FOREST
GEORGIA

	NO. OF PERMITTEES *	CATTLE NO.	HMS	HORSES & BURROS NO.	HMS	SHEEP & GOATS NO.	HMS	TOTAL NO.	HMS
PERMITTED TO GRAZE **		368	4,466					368	4,466
AUTHORIZED TO GRAZE PAID PERMITS ***	14	337	4,342					337	4,342
FREE USE RECREATION STOCK									
OTHER FREE USE									
PRIVATE LANDS									
CROSSING									
TOTAL AUTHORIZED **	14	337	4,342					337	4,342
WILD HORSES				14				14	
WILD BURROS									17

* PERMITTEES HOLDING PAID PERMITS ARE NOT COUNTED IN OTHER CATEGORIES

** PRIVATE LAND AND WILD HORSE AND BURRO DATA NOT INCLUDED IN TOTALS

*** INCLUDES PERMIT TYPES 11, 12, 13, 14, 15, 16, 17, 21, 30, 50, 51, 59, 63, 81

U.S. DEPT. OF AGRICULTURE - FOREST SERVICE
ANNUAL GRAZING STATISTICAL REPORT - 1993 GRAZING SEASON

NATIONAL FOREST SYSTEM
IDAHO

	NO. OF PERMITTEES *	CATTLE NO.	HMS	HORSES & BURROS NO.	HMS	SHEEP & GOATS NO.	HMS	TOTAL NO.	HMS
PERMITTED TO GRAZE **		124,743	473,682	5,701	10,378	237,292	733,956	367,736	1,218,016
AUTHORIZED TO GRAZE PAID PERMITS ***	1,027	113,887	426,523	1,489	3,981	205,366	566,024	320,742	996,528
FREE USE RECREATION STOCK	11			4,240	6,304			4,240	6,304
OTHER FREE USE	9	385	1,323	26	148	2,110	9,331	2,521	10,802
PRIVATE LANDS	23	2,596	13,045			555	4,486	3,151	17,531
CROSSING						2,150	3,117	2,150	3,117
TOTAL AUTHORIZED **	1,047	114,272	427,846	5,755	10,433	209,626	578,472	329,653	1,016,751

WILD HORSES

WILD BURROS

* PERMITTEES HOLDING PAID PERMITS ARE NOT COUNTED IN OTHER CATEGORIES
** PRIVATE LAND AND WILD HORSE AND BURRO DATA NOT INCLUDED IN TOTALS
*** INCLUDES PERMIT TYPES 11, 12, 13, 14, 15, 16, 17, 21, 30, 50, 51, 59, 63, 81

U.S. DEPT. OF AGRICULTURE - FOREST SERVICE
ANNUAL GRAZING STATISTICAL REPORT - 1993 GRAZING SEASON

NATIONAL FOREST
IDAHO

	NO. OF PERMITTEES *	CATTLE NO.	HMS	HORSES & BURROS NO.	HMS	SHEEP & GOATS NO.	HMS	TOTAL NO.	HMS
PERMITTED TO GRAZE **		120,517	451,677	5,701	10,378	237,292	733,956	363,510	1,196,011
AUTHORIZED TO GRAZE PAID PERMITS ***	1,025	109,661	404,518	1,489	3,981	205,366	566,024	316,516	974,523
FREE USE RECREATION STOCK	11			4,240	6,304			4,240	6,304
OTHER FREE USE	9	385	1,323	26	148	2,110	9,331	2,521	10,802
PRIVATE LANDS	23	2,596	13,045			555	4,486	3,151	17,531
CROSSING						2,150	3,117	2,150	3,117
TOTAL AUTHORIZED **	1,045	110,046	405,841	5,755	10,433	209,626	578,472	325,427	994,746
WILD HORSES									
WILD BURROS									

* PERMITTEES HOLDING PAID PERMITS ARE NOT COUNTED IN OTHER CATEGORIES

** PRIVATE LAND AND WILD HORSE AND BURRO DATA NOT INCLUDED IN TOTALS

*** INCLUDES PERMIT TYPES 11, 12, 13, 14, 15, 16, 17, 21, 30, 50, 51, 59, 63, 81

U.S. DEPT. OF AGRICULTURE - FOREST SERVICE
 ANNUAL GRAZING STATISTICAL REPORT - 1993 GRAZING SEASON

NATIONAL GRASSLANDS
 IDAHO

	NO. OF PERMITTEES *	CATTLE NO.	HMS	HORSES & BURROS NO.	HMS	SHEEP & GOATS NO.	HMS	TOTAL NO.	HMS
PERMITTED TO GRAZE **		4,226	22,005					4,226	22,005
AUTHORIZED TO GRAZE PAID PERMITS ***	2	4,226	22,005					4,226	22,005
FREE USE RECREATION STOCK									
OTHER FREE USE									
PRIVATE LANDS									
CROSSING									
TOTAL AUTHORIZED **	2	4,226	22,005					4,226	22,005

WILD HORSES

WILD BURROS

* PERMITTEES HOLDING PAID PERMITS ARE NOT COUNTED IN OTHER CATEGORIES
 ** PRIVATE LAND AND WILD HORSE AND BURRO DATA NOT INCLUDED IN TOTALS
 *** INCLUDES PERMIT TYPES 11, 12, 13, 14, 15, 16, 17, 21, 30, 50, 51, 59, 63, 81

U.S. DEPT. OF AGRICULTURE - FOREST SERVICE
ANNUAL GRAZING STATISTICAL REPORT - 1993 GRAZING SEASON

NATIONAL FOREST
ILLINOIS

	NO. OF PERMITTEES *	CATTLE		HORSES & BURROS		SHEEP & GOATS		TOTAL	
		NO.	HMS	NO.	HMS	NO.	HMS	NO.	HMS
PERMITTED TO GRAZE **		2,005	18,539	4	48	563	2,815	2,572	21,402
AUTHORIZED TO GRAZE PAID PERMITS ***	4	814	4,247					814	4,247
FREE USE RECREATION STOCK									
OTHER FREE USE		1,191	14,292	4	48	563	2,815	1,758	17,155
PRIVATE LANDS									
CROSSING									
TOTAL AUTHORIZED **	4	2,005	18,539	4	48	563	2,815	2,572	21,402
WILD HORSES									
WILD BURROS									

* PERMITTEES HOLDING PAID PERMITS ARE NOT COUNTED IN OTHER CATEGORIES

** PRIVATE LAND AND WILD HORSE AND BURRO DATA NOT INCLUDED IN TOTALS

*** INCLUDES PERMIT TYPES 11, 12, 13, 14, 15, 16, 17, 21, 30, 50, 51, 59, 63, 81

U.S. DEPT. OF AGRICULTURE - FOREST SERVICE
 ANNUAL GRAZING STATISTICAL REPORT - 1993 GRAZING SEASON

NATIONAL GRASSLANDS
 KANSAS

NO. OF PERMITTEES *	CATTLE NO.	HMS	HORSES & BURROS NO.	HMS	SHEEP & GOATS NO.	HMS	TOTAL NO.	HMS
PERMITTED TO GRAZE **	5,690	34,900					5,690	34,900
AUTHORIZED TO GRAZE PAID PERMITS ***	1	5,310	32,568				5,310	32,568
FREE USE RECREATION STOCK								
OTHER FREE USE								
PRIVATE LANDS								
CROSSING								
TOTAL AUTHORIZED **	1	5,310	32,568				5,310	32,568

WILD HORSES

WILD BURROS

* PERMITTEES HOLDING PAID PERMITS ARE NOT COUNTED IN OTHER CATEGORIES
 ** PRIVATE LAND AND WILD HORSE AND BURRO DATA NOT INCLUDED IN TOTALS
 *** INCLUDES PERMIT TYPES 11, 12, 13, 14, 15, 16, 17, 21, 30, 50, 51, 59, 63, 81

U.S. DEPT. OF AGRICULTURE - FOREST SERVICE
ANNUAL GRAZING STATISTICAL REPORT - 1993 GRAZING SEASON

NATIONAL FOREST
KENTUCKY

	NO. OF PERMITTEES *	CATTLE		HORSES & BURROS		SHEEP & GOATS		TOTAL
		NO.	HMS	NO.	HMS	NO.	HMS	
PERMITTED TO GRAZE **		25	139			25	139	
AUTHORIZED TO GRAZE PAID PERMITS ***	2	11	71			11	71	
FREE USE RECREATION STOCK								
OTHER FREE USE								
PRIVATE LANDS								
CROSSING								
TOTAL AUTHORIZED **	2	11	71			11	71	
WILD HORSES								
WILD BURROS								

* PERMITTEES HOLDING PAID PERMITS ARE NOT COUNTED IN OTHER CATEGORIES

** PRIVATE LAND AND WILD HORSE AND BURRO DATA NOT INCLUDED IN TOTALS

*** INCLUDES PERMIT TYPES 11, 12, 13, 14, 15, 16, 17, 21, 30, 50, 51, 59, 63, 81

U.S. DEPT. OF AGRICULTURE - FOREST SERVICE
ANNUAL GRAZING STATISTICAL REPORT - 1993 GRAZING SEASON

NATIONAL FOREST
LOUISIANA

	NO. OF PERMITTEES *	CATTLE NO.	HMS	HORSES & BURROS NO.	HMS	SHEEP & GOATS NO.	HMS	TOTAL NO.	HMS
PERMITTED TO GRAZE **		1,845	16,753					1,845	16,753
AUTHORIZED TO GRAZE PAID PERMITS ***	36	1,020	8,597					1,020	8,597
FREE USE RECREATION STOCK									
OTHER FREE USE									
PRIVATE LANDS									
CROSSING									
TOTAL AUTHORIZED **	36	1,020	8,597					1,020	8,597
WILD HORSES									
WILD BURROS									

* PERMITTEES HOLDING PAID PERMITS ARE NOT COUNTED IN OTHER CATEGORIES
 ** PRIVATE LAND AND WILD HORSE AND BURRO DATA NOT INCLUDED IN TOTALS
 *** INCLUDES PERMIT TYPES 11, 12, 13, 14, 15, 16, 17, 21, 30, 50, 51, 59, 63, 81

U.S. DEPT. OF AGRICULTURE - FOREST SERVICE
ANNUAL GRAZING STATISTICAL REPORT - 1993 GRAZING SEASON

NATIONAL FOREST
MICHIGAN

	NO. OF PERMITTEES *	NO.	CATTLE HMS	HORSES & BURROS NO.	HMS	SHEEP & GOATS NO.	HMS	TOTAL NO.	HMS
PERMITTED TO GRAZE **		348	1,651					348	1,651
AUTHORIZED TO GRAZE PAID PERMITS ***	4	279	1,346					279	1,346
FREE USE RECREATION STOCK									
OTHER FREE USE									
PRIVATE LANDS									
CROSSING									
TOTAL AUTHORIZED **	4	279	1,346					279	1,346
WILD HORSES									
WILD BURROS									

* PERMITTEES HOLDING PAID PERMITS ARE NOT COUNTED IN OTHER CATEGORIES

** PRIVATE LAND AND WILD HORSE AND BURRO DATA NOT INCLUDED IN TOTALS

*** INCLUDES PERMIT TYPES 11, 12, 13, 14, 15, 16, 17, 21, 30, 50, 51, 59, 63, 81

U.S. DEPT. OF AGRICULTURE - FOREST SERVICE
 ANNUAL GRAZING STATISTICAL REPORT - 1993 GRAZING SEASON

NATIONAL FOREST
 MINNESOTA

	NO. OF PERMITTEES *	CATTLE		HORSES & BURROS		SHEEP & GOATS		TOTAL NO.
		NO.	HMS	NO.	HMS	NO.	HMS	
PERMITTED TO GRAZE **		150	450					150
AUTHORIZED TO GRAZE PAID PERMITS ***	2	62	194					62
FREE USE RECREATION STOCK								
OTHER FREE USE								
PRIVATE LANDS								
CROSSING								
TOTAL AUTHORIZED **	2	62	194					62
WILD HORSES								
WILD BURROS								

* PERMITTEES HOLDING PAID PERMITS ARE NOT COUNTED IN OTHER CATEGORIES
 ** PRIVATE LAND AND WILD HORSE AND BURRO DATA NOT INCLUDED IN TOTALS
 *** INCLUDES PERMIT TYPES 11, 12, 13, 14, 15, 16, 17, 21, 30, 50, 51, 59, 63, 81

U.S. DEPT. OF AGRICULTURE - FOREST SERVICE
ANNUAL GRAZING STATISTICAL REPORT - 1993 GRAZING SEASON

NATIONAL FOREST
MISSISSIPPI

	NO. OF PERMITTEES *	CATTLE		HORSES & BURROS		SHEEP & GOATS		TOTAL NO.
		NO.	HMS	NO.	HMS	NO.	HMS	
PERMITTED TO GRAZE **		12	84					12
AUTHORIZED TO GRAZE PAID PERMITS ***	1	12	84					12
FREE USE RECREATION STOCK								
OTHER FREE USE								
PRIVATE LANDS								
CROSSING								
TOTAL AUTHORIZED **	1	12	84					12
WILD HORSES								
WILD BURROS								

* PERMITTEES HOLDING PAID PERMITS ARE NOT COUNTED IN OTHER CATEGORIES

** PRIVATE LAND AND WILD HORSE AND BURRO DATA NOT INCLUDED IN TOTALS

*** INCLUDES PERMIT TYPES 11, 12, 13, 14, 15, 16, 17, 21, 30, 50, 51, 59, 63, 81

U.S. DEPT. OF AGRICULTURE - FOREST SERVICE
 ANNUAL GRAZING STATISTICAL REPORT - 1993 GRAZING SEASON

NATIONAL FOREST SYSTEM
 MISSOURI

	NO. OF PERMITTEES *	CATTLE		HORSES & BURROS		SHEEP & GOATS		TOTAL	
		NO.	HMS	NO.	HMS	NO.	HMS	NO.	HMS
PERMITTED TO GRAZE **		5,164	26,187			5,164	26,187		
AUTHORIZED TO GRAZE PAID PERMITS ***	144	4,181	23,265			4,181	23,265		
FREE USE RECREATION STOCK									
OTHER FREE USE	1	17	43					17	43
PRIVATE LANDS									
CROSSING									
TOTAL AUTHORIZED **	145	4,198	23,308			4,198	23,308		
WILD HORSES									
WILD BURROS									

* PERMITTEES HOLDING PAID PERMITS ARE NOT COUNTED IN OTHER CATEGORIES
 ** PRIVATE LAND AND WILD HORSE AND BURRO DATA NOT INCLUDED IN TOTALS
 *** INCLUDES PERMIT TYPES 11, 12, 13, 14, 15, 16, 17, 21, 30, 50, 51, 59, 63, 81

U.S. DEPT. OF AGRICULTURE - FOREST SERVICE
ANNUAL GRAZING STATISTICAL REPORT - 1993 GRAZING SEASON

NATIONAL FOREST
MISSOURI

	NO. OF PERMITTEES *	CATTLE		HORSES & BURROS		SHEEP & GOATS		TOTAL	
		NO.	HMS	NO.	HMS	NO.	HMS	NO.	HMS
PERMITTED TO GRAZE **		3,866	18,501					3,866	18,501
AUTHORIZED TO GRAZE PAID PERMITS ***	102	2,883	15,579					2,883	15,579
FREE USE RECREATION STOCK									
OTHER FREE USE	1	17	43					17	43
PRIVATE LANDS									
CROSSING									
TOTAL AUTHORIZED **	103	2,900	15,622					2,900	15,622
WILD HORSES									
WILD BURROS									

* PERMITTEES HOLDING PAID PERMITS ARE NOT COUNTED IN OTHER CATEGORIES

** PRIVATE LAND AND WILD HORSE AND BURRO DATA NOT INCLUDED IN TOTALS

*** INCLUDES PERMIT TYPES 11, 12, 13, 14, 15, 16, 17, 21, 30, 50, 51, 59, 63, 81

U.S. DEPT. OF AGRICULTURE - FOREST SERVICE
 ANNUAL GRAZING STATISTICAL REPORT - 1993 GRAZING SEASON

LAND UTILIZATION PROJECTS
 MISSOURI

	NO. OF PERMITTEES *	CATTLE NO.	HMS	HORSES & BURROS NO.	HMS	SHEEP & GOATS NO.	HMS	TOTAL NO.	HMS
PERMITTED TO GRAZE **		1,298	7,686					1,298	7,686
AUTHORIZED TO GRAZE PAID PERMITS ***	42	1,298	7,686					1,298	7,686
FREE USE RECREATION STOCK									
OTHER FREE USE									
PRIVATE LANDS									
CROSSING									
TOTAL AUTHORIZED **	42	1,298	7,686					1,298	7,686
WILD HORSES									
WILD BURROS									

* PERMITTEES HOLDING PAID PERMITS ARE NOT COUNTED IN OTHER CATEGORIES
 ** PRIVATE LAND AND WILD HORSE AND BURRO DATA NOT INCLUDED IN TOTALS
 *** INCLUDES PERMIT TYPES 11, 12, 13, 14, 15, 16, 17, 21, 30, 50, 51, 59, 63, 81

U.S. DEPT. OF AGRICULTURE - FOREST SERVICE
ANNUAL GRAZING STATISTICAL REPORT - 1993 GRAZING SEASON

NATIONAL FOREST
MONTANA

	NO. OF PERMITTEES *	CATTLE NO.	HMS	HORSES & BURROS NO.	HMS	SHEEP & GOATS NO.	HMS	TOTAL NO.	HMS
PERMITTED TO GRAZE **		121,689	467,480	16,399	16,223	29,225	74,384	167,313	558,087
AUTHORIZED TO GRAZE PAID PERMITS ***	1,089	116,231	453,279	2,541	6,675	25,011	63,153	143,783	523,107
FREE USE RECREATION STOCK	23			13,349	6,964			13,349	6,964
OTHER FREE USE	8	1,517	120	251	2,452		60	1,768	2,632
PRIVATE LANDS	25	9,167	33,509	85	349	915	2,904	10,167	36,762
CROSSING	4	1,055	234	192	143			1,247	377
TOTAL AUTHORIZED **	1,124	118,803	453,633	16,333	16,234	25,011	63,213	160,147	533,080
WILD HORSES				35	350			35	350
WILD BURROS									

* PERMITTEES HOLDING PAID PERMITS ARE NOT COUNTED IN OTHER CATEGORIES

** PRIVATE LAND AND WILD HORSE AND BURRO DATA NOT INCLUDED IN TOTALS

*** INCLUDES PERMIT TYPES 11, 12, 13, 14, 15, 16, 17, 21, 30, 50, 51, 59, 63, 81

U.S. DEPT. OF AGRICULTURE - FOREST SERVICE
 ANNUAL GRAZING STATISTICAL REPORT - 1993 GRAZING SEASON

NATIONAL FOREST SYSTEM
 NEBRASKA

	NO. OF PERMITTEES *	CATTLE NO.	HMS	HORSES & BURROS NO.	HMS	SHEEP & GOATS NO.	HMS	TOTAL NO.	HMS
PERMITTED TO GRAZE **		19,124	96,881	4	8			19,128	96,889
AUTHORIZED TO GRAZE PAID PERMITS ***	94	19,761	95,323	4	8			19,765	95,331
FREE USE RECREATION STOCK									
OTHER FREE USE									
PRIVATE LANDS		26	137					26	137
CROSSING									
TOTAL AUTHORIZED **	94	19,761	95,323	4	8			19,765	95,331
WILD HORSES									
WILD BURROS									

* PERMITTEES HOLDING PAID PERMITS ARE NOT COUNTED IN OTHER CATEGORIES

** PRIVATE LAND AND WILD HORSE AND BURRO DATA NOT INCLUDED IN TOTALS

*** INCLUDES PERMIT TYPES 11, 12, 13, 14, 15, 16, 17, 21, 30, 50, 51, 59, 63, 81

U.S. DEPT. OF AGRICULTURE - FOREST SERVICE
ANNUAL GRAZING STATISTICAL REPORT - 1993 GRAZING SEASON

NATIONAL FOREST
NEBRASKA

	NO. OF PERMITTEES *	CATTLE		HORSES & BURROS		SHEEP & GOATS		TOTAL	
		NO.	HMS	NO.	HMS	NO.	HMS	NO.	HMS
PERMITTED TO GRAZE **		15,088	77,034	4	8			15,092	77,042
AUTHORIZED TO GRAZE PAID PERMITS ***	92	15,725	75,476	4	8			15,729	75,484
FREE USE RECREATION STOCK									
OTHER FREE USE									
PRIVATE LANDS		26	137					26	137
CROSSING									
TOTAL AUTHORIZED **	92	15,725	75,476	4	8			15,729	75,484
WILD HORSES									
WILD BURROS									

* PERMITTEES HOLDING PAID PERMITS ARE NOT COUNTED IN OTHER CATEGORIES

** PRIVATE LAND AND WILD HORSE AND BURRO DATA NOT INCLUDED IN TOTALS

*** INCLUDES PERMIT TYPES 11, 12, 13, 14, 15, 16, 17, 21, 30, 50, 51, 59, 63, 81

U.S. DEPT. OF AGRICULTURE - FOREST SERVICE
 ANNUAL GRAZING STATISTICAL REPORT - 1993 GRAZING SEASON

NATIONAL GRASSLANDS
 NEBRASKA

	NO. OF PERMITTEES *	CATTLE		HORSES & BURROS		SHEEP & GOATS		TOTAL	
		NO.	HMS	NO.	HMS	NO.	HMS	NO.	HMS
PERMITTED TO GRAZE **		4,036	19,847					4,036	19,847
AUTHORIZED TO GRAZE PAID PERMITS ***	2	4,036	19,847					4,036	19,847
FREE USE RECREATION STOCK									
OTHER FREE USE									
PRIVATE LANDS									
CROSSING									
TOTAL AUTHORIZED **	2	4,036	19,847					4,036	19,847

WILD HORSES

WILD BURROS

* PERMITTEES HOLDING PAID PERMITS ARE NOT COUNTED IN OTHER CATEGORIES
 ** PRIVATE LAND AND WILD HORSE AND BURRO DATA NOT INCLUDED IN TOTALS
 *** INCLUDES PERMIT TYPES 11, 12, 13, 14, 15, 16, 17, 21, 30, 50, 51, 59, 63, 81

U.S. DEPT. OF AGRICULTURE - FOREST SERVICE
ANNUAL GRAZING STATISTICAL REPORT - 1993 GRAZING SEASON

NATIONAL FOREST
NEVADA

	NO. OF PERMITTEES *	CATTLE		HORSES & BURROS		SHEEP & GOATS		TOTAL HMS
		NO.	HMS	NO.	HMS	NO.	HMS	
PERMITTED TO GRAZE **		51,435	195,761	102	410	55,785	174,687	370,858
AUTHORIZED TO GRAZE PAID PERMITS ***	154	41,805	141,854	79	243	56,314	147,537	289,634
FREE USE RECREATION STOCK								
OTHER FREE USE								
PRIVATE LANDS		388	1,236	5	15	1,426	4,451	5,702
CROSSING								
TOTAL AUTHORIZED **	154	41,805	141,854	79	243	56,314	147,537	289,634
WILD HORSES				1,032	12,384			
WILD BURROS								1,032

* PERMITTEES HOLDING PAID PERMITS ARE NOT COUNTED IN OTHER CATEGORIES

** PRIVATE LAND AND WILD HORSE AND BURRO DATA NOT INCLUDED IN TOTALS

*** INCLUDES PERMIT TYPES 11, 12, 13, 14, 15, 16, 17, 21, 30, 50, 51, 59, 63, 81

U.S. DEPT. OF AGRICULTURE - FOREST SERVICE
ANNUAL GRAZING STATISTICAL REPORT - 1993 GRAZING SEASON

NATIONAL FOREST SYSTEM
NEW MEXICO

	NO. OF PERMITTEES *	CATTLE		HORSES & BURROS		SHEEP & GOATS		TOTAL	
		NO.	HMS	NO.	HMS	NO.	HMS	NO.	HMS
PERMITTED TO GRAZE **		95,164	778,795	1,650	6,105	15,209	98,763	112,023	883,663
AUTHORIZED TO GRAZE PAID PERMITS ***	1,099	82,524	649,779	372	3,705	13,946	91,136	96,842	744,620
FREE USE RECREATION STOCK	7			900	1,065			900	1,065
OTHER FREE USE	4	194	163	45	991			239	1,154
PRIVATE LANDS	2	2,626	19,767	128	1,496		1	2,754	21,264
CROSSING									
TOTAL AUTHORIZED **	1,110	82,718	649,942	1,317	5,761	13,946	91,136	97,981	746,839
WILD HORSES				212	2,570			212	2,570
WILD BURROS									

* PERMITTEES HOLDING PAID PERMITS ARE NOT COUNTED IN OTHER CATEGORIES
 ** PRIVATE LAND AND WILD HORSE AND BURRO DATA NOT INCLUDED IN TOTALS
 *** INCLUDES PERMIT TYPES 11, 12, 13, 14, 15, 16, 17, 21, 30, 50, 51, 59, 63, 81

U.S. DEPT. OF AGRICULTURE - FOREST SERVICE
ANNUAL GRAZING STATISTICAL REPORT - 1993 GRAZING SEASON

NATIONAL FOREST
NEW MEXICO

	NO. OF PERMITTEES *	CATTLE		HORSES & BURROS		SHEEP & GOATS		TOTAL	
		NO.	HMS	NO.	HMS	NO.	HMS	NO.	HMS
PERMITTED TO GRAZE **		89,608	743,821	1,650	6,105	15,209	98,763	106,467	848,689
AUTHORIZED TO GRAZE PAID PERMITS ***	1,031	76,339	608,446	372	3,705	13,946	91,136	90,657	703,287
FREE USE RECREATION STOCK	7			900	1,065			900	1,065
OTHER FREE USE	4	194	163	45	991			239	1,154
PRIVATE LANDS	2	1,096	9,464	128	1,496		1	1,224	10,961
CROSSING									
TOTAL AUTHORIZED **	1,042	76,533	608,609	1,317	5,761	13,946	91,136	91,796	705,506
WILD HORSES				212	2,570			212	2,570
WILD BURROS									

* PERMITTEES HOLDING PAID PERMITS ARE NOT COUNTED IN OTHER CATEGORIES

** PRIVATE LAND AND WILD HORSE AND BURRO DATA NOT INCLUDED IN TOTALS

*** INCLUDES PERMIT TYPES 11, 12, 13, 14, 15, 16, 17, 21, 30, 50, 51, 59, 63, 81

U.S. DEPT. OF AGRICULTURE - FOREST SERVICE
 ANNUAL GRAZING STATISTICAL REPORT - 1993 GRAZING SEASON

NATIONAL GRASSLANDS
 NEW MEXICO

	NO. OF PERMITTEES *	CATTLE NO.	HMS	HORSES & BURROS NO.	HMS	SHEEP & GOATS NO.	HMS	TOTAL NO.	HMS
PERMITTED TO GRAZE **		5,556	34,974					5,556	34,974
AUTHORIZED TO GRAZE PAID PERMITS ***	68	6,185	41,333					6,185	41,333
FREE USE RECREATION STOCK									
OTHER FREE USE									
PRIVATE LANDS		1,530	10,303					1,530	10,303
CROSSING									
TOTAL AUTHORIZED **	68	6,185	41,333					6,185	41,333
WILD HORSES									
WILD BURROS									

* PERMITTEES HOLDING PAID PERMITS ARE NOT COUNTED IN OTHER CATEGORIES
 ** PRIVATE LAND AND WILD HORSE AND BURRO DATA NOT INCLUDED IN TOTALS
 *** INCLUDES PERMIT TYPES 11, 12, 13, 14, 15, 16, 17, 21, 30, 50, 51, 59, 63, 81

U.S. DEPT. OF AGRICULTURE - FOREST SERVICE
ANNUAL GRAZING STATISTICAL REPORT - 1993 GRAZING SEASON

NATIONAL FOREST
NEW YORK

	NO. OF PERMITTEES *	CATTLE		HORSES & BURROS		SHEEP & GOATS		TOTAL	
		NO.	HMS	NO.	HMS	NO.	HMS	NO.	HMS
PERMITTED TO GRAZE **	1,455	7,904	44	264	1,499	8,168			
AUTHORIZED TO GRAZE PAID PERMITS ***	1,455	7,904	44	264	1,499	8,168			
FREE USE RECREATION STOCK									
OTHER FREE USE									
PRIVATE LANDS									
CROSSING									
TOTAL AUTHORIZED **	1,455	7,904	44	264	1,499	8,168			
WILD HORSES									
WILD BURROS									

* PERMITTEES HOLDING PAID PERMITS ARE NOT COUNTED IN OTHER CATEGORIES

** PRIVATE LAND AND WILD HORSE AND BURRO DATA NOT INCLUDED IN TOTALS

*** INCLUDES PERMIT TYPES 11, 12, 13, 14, 15, 16, 17, 21, 30, 50, 51, 59, 63, 81

U.S. DEPT. OF AGRICULTURE - FOREST SERVICE
ANNUAL GRAZING STATISTICAL REPORT - 1993 GRAZING SEASON

NATIONAL GRASSLANDS
NORTH DAKOTA

	NO. OF PERMITTEES *	CATTLE		HORSES & BURROS		SHEEP & GOATS		TOTAL	
		NO.	HMS	NO.	HMS	NO.	HMS	NO.	HMS
PERMITTED TO GRAZE **		60,235	433,124	392	3,335	280	448	60,907	436,907
AUTHORIZED TO GRAZE PAID PERMITS ***	5	52,767	378,086	369	3,149			53,136	381,235
FREE USE RECREATION STOCK									
OTHER FREE USE									
PRIVATE LANDS	1	447	112,015		1,199	520	832	967	114,046
CROSSING									
TOTAL AUTHORIZED **	5	52,767	378,086	369	3,149			53,136	381,235
WILD HORSES									
WILD BURROS									

* PERMITTEES HOLDING PAID PERMITS ARE NOT COUNTED IN OTHER CATEGORIES
 ** PRIVATE LAND AND WILD HORSE AND BURRO DATA NOT INCLUDED IN TOTALS
 *** INCLUDES PERMIT TYPES 11, 12, 13, 14, 15, 16, 17, 21, 30, 50, 51, 59, 63, 81

U.S. DEPT. OF AGRICULTURE - FOREST SERVICE
ANNUAL GRAZING STATISTICAL REPORT - 1993 GRAZING SEASON

NATIONAL FOREST
OHIO

	NO. OF PERMITTEES *	CAITLLE NO.	HMS	HORSES & BURROS NO.	HMS	SHEEP & GOATS NO.	HMS	TOTAL NO.	HMS
PERMITTED TO GRAZE **		201	977	1	6			202	983
AUTHORIZED TO GRAZE PAID PERMITS ***	35	201	977	1	6			202	983
FREE USE RECREATION STOCK									
OTHER FREE USE									
PRIVATE LANDS									
CROSSING									
TOTAL AUTHORIZED **	35	201	977	1	6			202	983
WILD HORSES									
WILD BURROS									

* PERMITTEES HOLDING PAID PERMITS ARE NOT COUNTED IN OTHER CATEGORIES

** PRIVATE LAND AND WILD HORSE AND BURRO DATA NOT INCLUDED IN TOTALS

*** INCLUDES PERMIT TYPES 11, 12, 13, 14, 15, 16, 17, 21, 30, 50, 51, 59, 63, 81

U.S. DEPT. OF AGRICULTURE - FOREST SERVICE
 ANNUAL GRAZING STATISTICAL REPORT - 1993 GRAZING SEASON

NATIONAL FOREST SYSTEM
 OKLAHOMA

	NO. OF PERMITTEES *	CATTLE NO.	CATTLE HMS	HORSES & BURROS NO.	HORSES & BURROS HMS	SHEEP & GOATS NO.	SHEEP & GOATS HMS	TOTAL NO.	TOTAL HMS
PERMITTED TO GRAZE **		3,188	16,581	4	24			3,192	16,605
AUTHORIZED TO GRAZE PAID PERMITS ***	96	3,447	17,728					3,447	17,728
FREE USE RECREATION STOCK									
OTHER FREE USE									
PRIVATE LANDS									
CROSSING									
TOTAL AUTHORIZED **	96	3,447	17,728					3,447	17,728
WILD HORSES									
WILD BURROS									

* PERMITTEES HOLDING PAID PERMITS ARE NOT COUNTED IN OTHER CATEGORIES

** PRIVATE LAND AND WILD HORSE AND BURRO DATA NOT INCLUDED IN TOTALS

*** INCLUDES PERMIT TYPES 11, 12, 13, 14, 15, 16, 17, 21, 30, 50, 51, 59, 63, 81

U.S. DEPT. OF AGRICULTURE - FOREST SERVICE
ANNUAL GRAZING STATISTICAL REPORT - 1993 GRAZING SEASON

NATIONAL FOREST
OKLAHOMA

	NO. OF PERMITTEES *	CAATTLE NO.	HMS	HORSES & BURROS NO.	HMS	SHEEP & GOATS NO.	HMS	TOTAL NO.	HMS
PERMITTED TO GRAZE **		363	1,901	4	24	367	1,925		
AUTHORIZED TO GRAZE PAID PERMITS ***	9	190	993			190	993		
FREE USE RECREATION STOCK									
OTHER FREE USE									
PRIVATE LANDS									
CROSSING									
TOTAL AUTHORIZED **	9	190	993			190	993		
WILD HORSES									
WILD BURROS									

* PERMITTEES HOLDING PAID PERMITS ARE NOT COUNTED IN OTHER CATEGORIES

** PRIVATE LAND AND WILD HORSE AND BURRO DATA NOT INCLUDED IN TOTALS

*** INCLUDES PERMIT TYPES 11, 12, 13, 14, 15, 16, 17, 21, 30, 50, 51, 59, 63, 81

U.S. DEPT. OF AGRICULTURE - FOREST SERVICE
ANNUAL GRAZING STATISTICAL REPORT - 1993 GRAZING SEASON

NATIONAL GRASSLANDS
OKLAHOMA

	NO. OF PERMITTEES *	CATTLE		HORSES & BURROS		SHEEP & GOATS		TOTAL	
		NO.	HMS	NO.	HMS	NO.	HMS	NO.	HMS
PERMITTED TO GRAZE **		2,825	14,680			2,825	14,680		
AUTHORIZED TO GRAZE PAID PERMITS ***	87	3,257	16,735			3,257	16,735		
FREE USE RECREATION STOCK									
OTHER FREE USE									
PRIVATE LANDS									
CROSSING									
TOTAL AUTHORIZED **	87	3,257	16,735			3,257	16,735		
WILD HORSES									
WILD BURROS									

* PERMITTEES HOLDING PAID PERMITS ARE NOT COUNTED IN OTHER CATEGORIES
 ** PRIVATE LAND AND WILD HORSE AND BURRO DATA NOT INCLUDED IN TOTALS
 *** INCLUDES PERMIT TYPES 11, 12, 13, 14, 15, 16, 17, 21, 30, 50, 51, 59, 63, 81

U.S. DEPT. OF AGRICULTURE - FOREST SERVICE
ANNUAL GRAZING STATISTICAL REPORT - 1993 GRAZING SEASON

NATIONAL FOREST SYSTEM
OREGON

	NO. OF PERMITTEES *	CATTLE		HORSES & BURROS		SHEEP & GOATS		TOTAL	
		NO.	HMS	NO.	HMS	NO.	HMS	NO.	HMS
PERMITTED TO GRAZE **		90,352	396,890	159	1,454	28,083	191,471	118,594	589,815
AUTHORIZED TO GRAZE PAID PERMITS ***	476	68,205	317,490	76	587	18,393	108,258	86,674	426,335
FREE USE RECREATION STOCK	1								
OTHER FREE USE							9,020		9,020
PRIVATE LANDS	14	3,541	14,307			624	1,520	4,165	15,827
CROSSING									
TOTAL AUTHORIZED **	477	68,205	317,490	76	587	18,393	117,278	86,674	435,355
WILD HORSES				250	3,000				
WILD BURROS								250	3,000

* PERMITTEES HOLDING PAID PERMITS ARE NOT COUNTED IN OTHER CATEGORIES

** PRIVATE LAND AND WILD HORSE AND BURRO DATA NOT INCLUDED IN TOTALS

*** INCLUDES PERMIT TYPES 11, 12, 13, 14, 15, 16, 17, 21, 30, 50, 51, 59, 63, 81

U.S. DEPT. OF AGRICULTURE - FOREST SERVICE
ANNUAL GRAZING STATISTICAL REPORT - 1993 GRAZING SEASON

NATIONAL FOREST
OREGON

	NO. OF PERMITTEES *	CATTLE		HORSES & BURROS		SHEEP & GOATS		TOTAL	
		NO.	HMS	NO.	HMS	NO.	HMS	NO.	HMS
PERMITTED TO GRAZE **		84,140	350,779	159	1,454	23,883	176,979	108,182	529,212
AUTHORIZED TO GRAZE PAID PERMITS ***	458	62,295	273,126	76	587	14,193	93,766	76,564	367,479
FREE USE RECREATION STOCK	1								
OTHER FREE USE							9,020		9,020
PRIVATE LANDS	12	3,421	13,554			624	1,520	4,045	15,074
CROSSING									
TOTAL AUTHORIZED **	459	62,295	273,126	76	587	14,193	102,786	76,564	376,499
WILD HORSES				250	3,000			250	3,000
WILD BURROS									

* PERMITTEES HOLDING PAID PERMITS ARE NOT COUNTED IN OTHER CATEGORIES

** PRIVATE LAND AND WILD HORSE AND BURRO DATA NOT INCLUDED IN TOTALS

*** INCLUDES PERMIT TYPES 11, 12, 13, 14, 15, 16, 17, 21, 30, 50, 51, 59, 63, 81

U.S. DEPT. OF AGRICULTURE - FOREST SERVICE
ANNUAL GRAZING STATISTICAL REPORT - 1993 GRAZING SEASON

NATIONAL GRASSLANDS
OREGON

	NO. OF PERMITTEES *	CATTLE NO.	HMS	HORSES & BURROS NO.	HMS	SHEEP & GOATS NO.	HMS	TOTAL NO.	HMS
PERMITTED TO GRAZE **		6,212	46,111			4,200	14,492	10,412	60,603
AUTHORIZED TO GRAZE PAID PERMITS ***	18	5,910	44,364			4,200	14,492	10,110	58,856
FREE USE RECREATION STOCK									
OTHER FREE USE									
PRIVATE LANDS	2	120	753					120	753
CROSSING									
TOTAL AUTHORIZED **	18	5,910	44,364			4,200	14,492	10,110	58,856
WILD HORSES									
WILD BURROS									

* PERMITTEES HOLDING PAID PERMITS ARE NOT COUNTED IN OTHER CATEGORIES

** PRIVATE LAND AND WILD HORSE AND BURRO DATA NOT INCLUDED IN TOTALS

*** INCLUDES PERMIT TYPES 11, 12, 13, 14, 15, 16, 17, 21, 30, 50, 51, 59, 63, 81

U.S. DEPT. OF AGRICULTURE - FOREST SERVICE
 ANNUAL GRAZING STATISTICAL REPORT - 1993 GRAZING SEASON

NATIONAL FOREST SYSTEM
 SOUTH DAKOTA

	NO. OF PERMITTEES *	CATTLE		HORSES & BURROS		SHEEP & GOATS		TOTAL	
		NO.	HMS	NO.	HMS	NO.	HMS	NO.	HMS
PERMITTED TO GRAZE **		72,829	382,179	44	190	4,472	29,116	77,345	411,485
AUTHORIZED TO GRAZE PAID PERMITS ***	318	71,826	340,039	40	130	4,433	23,835	76,299	364,004
FREE USE RECREATION STOCK									
OTHER FREE USE									
PRIVATE LANDS	11	6,309	25,607			10	56	6,319	25,663
CROSSING									
TOTAL AUTHORIZED **	318	71,826	340,039	40	130	4,433	23,835	76,299	364,004

WILD HORSES
 WILD BURROS

* PERMITTEES HOLDING PAID PERMITS ARE NOT COUNTED IN OTHER CATEGORIES
 ** PRIVATE LAND AND WILD HORSE AND BURRO DATA NOT INCLUDED IN TOTALS
 *** INCLUDES PERMIT TYPES 11, 12, 13, 14, 15, 16, 17, 21, 30, 50, 51, 59, 63, 81

U.S. DEPT. OF AGRICULTURE - FOREST SERVICE
ANNUAL GRAZING STATISTICAL REPORT - 1993 GRAZING SEASON

NATIONAL FOREST
SOUTH DAKOTA

	NO. OF PERMITTEES *	CAATTLE NO.	HMS	HORSES & BURROS NO.	HMS	SHEEP & GOATS NO.	HMS	TOTAL NO.	HMS
PERMITTED TO GRAZE **		22,218	96,308	26	60	22,244	96,368		
AUTHORIZED TO GRAZE PAID PERMITS ***	226	21,978	93,479	27	62	22,005	93,541		
FREE USE RECREATION STOCK									
OTHER FREE USE									
PRIVATE LANDS	10	2,592	8,803			2,592	8,803		
CROSSING									
TOTAL AUTHORIZED **	226	21,978	93,479	27	62	22,005	93,541		
WILD HORSES									
WILD BURROS									

* PERMITTEES HOLDING PAID PERMITS ARE NOT COUNTED IN OTHER CATEGORIES

** PRIVATE LAND AND WILD HORSE AND BURRO DATA NOT INCLUDED IN TOTALS

*** INCLUDES PERMIT TYPES 11, 12, 13, 14, 15, 16, 17, 21, 30, 50, 51, 59, 63, 81

U.S. DEPT. OF AGRICULTURE - FOREST SERVICE
 ANNUAL GRAZING STATISTICAL REPORT - 1993 GRAZING SEASON

NATIONAL GRASSLANDS
 SOUTH DAKOTA

	NO. OF PERMITTEES *	CATTLE		HORSES & BURROS		SHEEP & GOATS		TOTAL	
		NO.	HMS	NO.	HMS	NO.	HMS	NO.	HMS
PERMITTED TO GRAZE **		50,611	285,871	18	130	4,472	29,116	55,101	315,117
AUTHORIZED TO GRAZE PAID PERMITS ***	92	49,848	246,560	13	68	4,433	23,835	54,294	270,463
FREE USE RECREATION STOCK									
OTHER FREE USE									
PRIVATE LANDS	1	3,717	16,804			10	56	3,727	16,860
CROSSING									
TOTAL AUTHORIZED **	92	49,848	246,560	13	68	4,433	23,835	54,294	270,463

WILD HORSES
 WILD BURROS

* PERMITTEES HOLDING PAID PERMITS ARE NOT COUNTED IN OTHER CATEGORIES
 ** PRIVATE LAND AND WILD HORSE AND BURRO DATA NOT INCLUDED IN TOTALS
 *** INCLUDES PERMIT TYPES 11, 12, 13, 14, 15, 16, 17, 21, 30, 50, 51, 59, 63, 81

U.S. DEPT. OF AGRICULTURE - FOREST SERVICE
ANNUAL GRAZING STATISTICAL REPORT - 1993 GRAZING SEASON

NATIONAL FOREST SYSTEM
TEXAS

	NO. OF PERMITTEES *	CATTLE		HORSES & BURROS		SHEEP & GOATS		TOTAL	
		NO.	HMS	NO.	HMS	NO.	HMS	NO.	HMS
PERMITTED TO GRAZE **		7,434	46,522	3	21			7,437	46,543
AUTHORIZED TO GRAZE PAID PERMITS ***	159	7,859	48,492					7,859	48,492
FREE USE RECREATION STOCK									
OTHER FREE USE	1	1	2					1	2
PRIVATE LANDS		66	238					66	238
CROSSING									
TOTAL AUTHORIZED **	160	7,860	48,494					7,860	48,494
WILD HORSES									
WILD BURROS									

* PERMITTEES HOLDING PAID PERMITS ARE NOT COUNTED IN OTHER CATEGORIES

** PRIVATE LAND AND WILD HORSE AND BURRO DATA NOT INCLUDED IN TOTALS

*** INCLUDES PERMIT TYPES 11, 12, 13, 14, 15, 16, 17, 21, 30, 50, 51, 59, 63, 81

U.S. DEPT. OF AGRICULTURE - FOREST SERVICE
 ANNUAL GRAZING STATISTICAL REPORT - 1993 GRAZING SEASON

NATIONAL FOREST
 TEXAS

	NO. OF PERMITTEES *	CATTLE NO.	HMS	HORSES & BURROS NO.	HMS	SHEEP & GOATS NO.	HMS	TOTAL NO.	HMS
PERMITTED TO GRAZE **		2,073	16,167	3	21			2,076	16,188
AUTHORIZED TO GRAZE PAID PERMITS ***	72	1,614	12,381					1,614	12,381
FREE USE RECREATION STOCK									
OTHER FREE USE	1	1	2					1	2
PRIVATE LANDS									
CROSSING									
TOTAL AUTHORIZED **	73	1,615	12,383					1,615	12,383
WILD HORSES									
WILD BURROS									

* PERMITTEES HOLDING PAID PERMITS ARE NOT COUNTED IN OTHER CATEGORIES
 ** PRIVATE LAND AND WILD HORSE AND BURRO DATA NOT INCLUDED IN TOTALS
 *** INCLUDES PERMIT TYPES 11, 12, 13, 14, 15, 16, 17, 21, 30, 50, 51, 59, 63, 81

U.S. DEPT. OF AGRICULTURE - FOREST SERVICE
ANNUAL GRAZING STATISTICAL REPORT - 1993 GRAZING SEASON

NATIONAL GRASSLANDS
TEXAS

	NO. OF PERMITTEES *	CATTLE		HORSES & BURROS		SHEEP & GOATS		TOTAL	
		NO.	HMS	NO.	HMS	NO.	HMS	NO.	HMS
PERMITTED TO GRAZE **		5,361	30,355					5,361	30,355
AUTHORIZED TO GRAZE PAID PERMITS ***	87	6,245	36,111					6,245	36,111
FREE USE RECREATION STOCK									
OTHER FREE USE									
PRIVATE LANDS		66	238					66	238
CROSSING									
TOTAL AUTHORIZED **	87	6,245	36,111					6,245	36,111
WILD HORSES									
WILD BURROS									

* PERMITTEES HOLDING PAID PERMITS ARE NOT COUNTED IN OTHER CATEGORIES

** PRIVATE LAND AND WILD HORSE AND BURRO DATA NOT INCLUDED IN TOTALS

*** INCLUDES PERMIT TYPES 11, 12, 13, 14, 15, 16, 17, 21, 30, 50, 51, 59, 63, 81

U.S. DEPT. OF AGRICULTURE - FOREST SERVICE
ANNUAL GRAZING STATISTICAL REPORT - 1993 GRAZING SEASON

NATIONAL FOREST
UTAH

	NO. OF PERMITTEES *	CATTLE NO.	HMS	HORSES & BURROS NO.	HMS	SHEEP & GOATS NO.	HMS	TOTAL NO.	HMS
PERMITTED TO GRAZE **		96,181	365,368	284	1,776	248,352	734,616	344,817	1,101,760
AUTHORIZED TO GRAZE PAID PERMITS ***	1,187	92,194	339,757	255	1,392	219,359	638,252	311,808	979,401
FREE USE RECREATION STOCK	9			106	54			106	54
OTHER FREE USE	1			7	52			7	143
PRIVATE LANDS	12	1,010	4,377			4,275	12,248	5,285	16,625
CROSSING									
TOTAL AUTHORIZED **	1,197	92,194	339,848	368	1,498	219,359	638,252	311,921	979,598

WILD HORSES

WILD BURROS

* PERMITTEES HOLDING PAID PERMITS ARE NOT COUNTED IN OTHER CATEGORIES
** PRIVATE LAND AND WILD HORSE AND BURRO DATA NOT INCLUDED IN TOTALS
*** INCLUDES PERMIT TYPES 11, 12, 13, 14, 15, 16, 17, 21, 30, 50, 51, 59, 63, 81

U.S. DEPT. OF AGRICULTURE - FOREST SERVICE
ANNUAL GRAZING STATISTICAL REPORT - 1993 GRAZING SEASON

NATIONAL FOREST
VERMONT

	NO. OF PERMITTEES *	CATTLE NO.	HMS	HORSES & BURROS NO.	HMS	SHEEP & GOATS NO.	HMS	TOTAL NO.	HMS
PERMITTED TO GRAZE **		47	188					47	188
AUTHORIZED TO GRAZE PAID PERMITS ***	5	47	188					47	188
FREE USE RECREATION STOCK									
OTHER FREE USE									
PRIVATE LANDS									
CROSSING									
TOTAL AUTHORIZED **	5	47	188					47	188
WILD HORSES									
WILD BURROS									

* PERMITTEES HOLDING PAID PERMITS ARE NOT COUNTED IN OTHER CATEGORIES

** PRIVATE LAND AND WILD HORSE AND BURRO DATA NOT INCLUDED IN TOTALS

*** INCLUDES PERMIT TYPES 11, 12, 13, 14, 15, 16, 17, 21, 30, 50, 51, 59, 63, 81

U.S. DEPT. OF AGRICULTURE - FOREST SERVICE
 ANNUAL GRAZING STATISTICAL REPORT - 1993 GRAZING SEASON

NATIONAL FOREST
 VIRGINIA

	NO. OF PERMITTEES *	CAATTLE NO.	HMS	HORSES & BURROS NO.	HMS	SHEEP & GOATS NO.	HMS	TOTAL NO.	HMS
PERMITTED TO GRAZE **		1,004	6,357	127	1,309			1,131	7,666
AUTHORIZED TO GRAZE PAID PERMITS ***	42	996	6,374	127	1,309			1,123	7,683
FREE USE RECREATION STOCK									
OTHER FREE USE									
PRIVATE LANDS									
CROSSING									
TOTAL AUTHORIZED **	42	996	6,374	127	1,309			1,123	7,683

WILD HORSES
 WILD BURROS

* PERMITTEES HOLDING PAID PERMITS ARE NOT COUNTED IN OTHER CATEGORIES
 ** PRIVATE LAND AND WILD HORSE AND BURRO DATA NOT INCLUDED IN TOTALS
 *** INCLUDES PERMIT TYPES 11, 12, 13, 14, 15, 16, 17, 21, 30, 50, 51, 59, 63, 81

U.S. DEPT. OF AGRICULTURE - FOREST SERVICE
ANNUAL GRAZING STATISTICAL REPORT - 1993 GRAZING SEASON

NATIONAL FOREST
WASHINGTON

	NO. OF PERMITTEES *	CATTLE		HORSES & BURROS		SHEEP & GOATS		TOTAL	
		NO.	HMS	NO.	HMS	NO.	HMS	NO.	HMS
PERMITTED TO GRAZE **		18,397	76,234	57	675	15,892	53,539	34,346	130,448
AUTHORIZED TO GRAZE PAID PERMITS ***	135	18,425	74,332	3	18	15,457	49,328	33,885	123,678
FREE USE RECREATION STOCK									
OTHER FREE USE									
PRIVATE LANDS	4	527	3,415					527	3,415
CROSSING									
TOTAL AUTHORIZED **	135	18,425	74,332	3	18	15,457	49,328	33,885	123,678
WILD HORSES									
WILD BURROS									

* PERMITTEES HOLDING PAID PERMITS ARE NOT COUNTED IN OTHER CATEGORIES
 ** PRIVATE LAND AND WILD HORSE AND BURRO DATA NOT INCLUDED IN TOTALS
 *** INCLUDES PERMIT TYPES 11, 12, 13, 14, 15, 16, 17, 21, 30, 50, 51, 59, 63, 81

U.S. DEPT. OF AGRICULTURE - FOREST SERVICE
ANNUAL GRAZING STATISTICAL REPORT - 1993 GRAZING SEASON

NATIONAL FOREST
WEST VIRGINIA

	NO. OF PERMITTEES *	CATTLE		HORSES & BURROS		SHEEP & GOATS		TOTAL NO.	
		NO.	HMS	NO.	HMS	NO.	HMS		
PERMITTED TO GRAZE **		1,156	5,750	3	17	146	730	1,305	6,497
AUTHORIZED TO GRAZE PAID PERMITS ***	57	1,113	5,517	3	18	126	630	1,242	6,165
FREE USE RECREATION STOCK									
OTHER FREE USE									
PRIVATE LANDS									
CROSSING									
TOTAL AUTHORIZED **	57	1,113	5,517	3	18	126	630	1,242	6,165
WILD HORSES									
WILD BURROS									

* PERMITTEES HOLDING PAID PERMITS ARE NOT COUNTED IN OTHER CATEGORIES

** PRIVATE LAND AND WILD HORSE AND BURRO DATA NOT INCLUDED IN TOTALS

*** INCLUDES PERMIT TYPES 11, 12, 13, 14, 15, 16, 17, 21, 30, 50, 51, 59, 63, 81

U.S. DEPT. OF AGRICULTURE - FOREST SERVICE
ANNUAL GRAZING STATISTICAL REPORT - 1993 GRAZING SEASON

NATIONAL FOREST SYSTEM
WYOMING

	NO. OF PERMITTEES *	CATTLE		HORSES & BURROS		SHEEP & GOATS		TOTAL	
		NO.	HMS	NO.	HMS	NO.	HMS	NO.	HMS
PERMITTED TO GRAZE **		120,167	450,244	11,168	8,796	168,456	487,095	299,791	946,135
AUTHORIZED TO GRAZE PAID PERMITS ***	753	125,745	450,635	3,315	6,881	154,082	474,648	283,142	932,164
FREE USE RECREATION STOCK	8			8,438	1,824	5	5	8,443	1,829
OTHER FREE USE	2			79	613			79	613
PRIVATE LANDS	6	923	4,891	4	6	708	4,253	1,635	9,150
CROSSING									
TOTAL AUTHORIZED **	763	125,745	450,635	11,832	9,318	154,087	474,653	291,664	934,606
WILD HORSES									
WILD BURROS									

* PERMITTEES HOLDING PAID PERMITS ARE NOT COUNTED IN OTHER CATEGORIES

** PRIVATE LAND AND WILD HORSE AND BURRO DATA NOT INCLUDED IN TOTALS

*** INCLUDES PERMIT TYPES 11, 12, 13, 14, 15, 16, 17, 21, 30, 50, 51, 59, 63, 81

U.S. DEPT. OF AGRICULTURE - FOREST SERVICE
ANNUAL GRAZING STATISTICAL REPORT - 1993 GRAZING SEASON

NATIONAL FOREST
WYOMING

	NO. OF PERMITTEES *	CATTLE NO.	HMS	HORSES & BURROS NO.	HMS	SHEEP & GOATS NO.	HMS	TOTAL NO.	HMS
PERMITTED TO GRAZE **		101,482	349,679	11,044	7,816	147,971	352,574	260,497	710,069
AUTHORIZED TO GRAZE PAID PERMITS ***	589	100,854	337,762	3,242	6,162	129,183	341,184	233,279	685,108
FREE USE RECREATION STOCK	7			8,418	1,763	5	5	8,423	1,768
OTHER FREE USE	2			79	613			79	613
PRIVATE LANDS	4	918	3,541	4	6	708	1,015	1,630	4,562
CROSSING									
TOTAL AUTHORIZED **	598	100,854	337,762	11,739	8,538	129,188	341,189	241,781	687,489
WILD HORSES									
WILD BURROS									

* PERMITTEES HOLDING PAID PERMITS ARE NOT COUNTED IN OTHER CATEGORIES

** PRIVATE LAND AND WILD HORSE AND BURRO DATA NOT INCLUDED IN TOTALS

*** INCLUDES PERMIT TYPES 11, 12, 13, 14, 15, 16, 17, 21, 30, 50, 51, 59, 63, 81

U.S. DEPT. OF AGRICULTURE - FOREST SERVICE
ANNUAL GRAZING STATISTICAL REPORT - 1993 GRAZING SEASON

NATIONAL GRASSLANDS
WYOMING

	NO. OF PERMITTEES *	CATTLE		HORSES & BURROS		SHEEP & GOATS		TOTAL	
		NO.	HMS	NO.	HMS	NO.	HMS	NO.	HMS
PERMITTED TO GRAZE **		18,685	100,565	124	980	20,485	134,521	39,294	236,066
AUTHORIZED TO GRAZE PAID PERMITS ***	164	24,891	112,873	73	719	24,899	133,464	49,863	247,056
FREE USE RECREATION STOCK	1			20	61			20	61
OTHER FREE USE									
PRIVATE LANDS	2	5	1,350				3,238	5	4,588
CROSSING									
TOTAL AUTHORIZED **	165	24,891	112,873	93	780	24,899	133,464	49,883	247,117
WILD HORSES									
WILD BURROS									

* PERMITTEES HOLDING PAID PERMITS ARE NOT COUNTED IN OTHER CATEGORIES

** PRIVATE LAND AND WILD HORSE AND BURRO DATA NOT INCLUDED IN TOTALS

*** INCLUDES PERMIT TYPES 11, 12, 13, 14, 15, 16, 17, 21, 30, 50, 51, 59, 63, 81

Conditions and requirements are set forth in the following USDA Secretary's Regulations:

36 Code of Federal Regulations

222.1 AUTHORITY AND DEFINITIONS

(a) Authority. The Chief, Forest Service, shall develop, administer and protect the range resources and permit and regulate the grazing use of all kinds and classes of livestock on all National Forest System lands and on other lands under Forest Service control. He may redelegate this authority.

(b) Definitions.

(1) An "allotment" is a designated area of land available for livestock grazing.

(2) An "allotment management plan" is a document that specifies the program of action designated to reach a given set of objectives. It is prepared in consultation with the permittee(s) involved and:

(i) Prescribes the manner in and extent to which livestock operations will be conducted in order to meet the multiple-use, sustained yield, economic, and other needs and objectives as determined for the lands involved; and

(ii) Describes the type, location, ownership, and general specifications for the range improvements in place or to be installed and maintained on the lands to meet the livestock grazing and other objectives of land management; and

(iii) Contains such other provisions relating to livestock grazing and other objectives as may be prescribed by the Chief, Forest Service, consistent with applicable law.

(3) "Base property" is land and improvements owned and used by the permittee for a farm or ranch operation and specifically designated by him to qualify for a term grazing permit.

(4) "Cancel" means action taken to permanently invalidate a term grazing permit in whole or in part.

(5) A "grazing permit" is any document authorizing livestock to use National Forest System or other lands under Forest Service control for the purpose of livestock production including:

(i) "Temporary grazing permits" for grazing livestock temporarily and without priority for reissuance.

(ii) "Term permits" for up to 10 years with priority for renewal at the end of the term.

(6) "Land subject to commercial livestock grazing" means National Forest System lands within established allotments.

(7) "Lands within National Forest in the 16 continuous western States" means lands designated as National Forest within the boundaries of Arizona, California, Colorado, Idaho, Kansas, Montana, Nebraska, Nevada, New Mexico, North Dakota, Oklahoma, Oregon, South Dakota, Utah, Washington, and Wyoming (National Grasslands are excluded).

(8) "Livestock" means animals of any kind kept or raised for use or pleasure.

(9) "Livestock use permit" means a permit issued for not to exceed one year where the primary use is for other than grazing livestock.

(10) "Modify" means to revise the terms and conditions of an issued permit.

(11) "National Forest System lands," are the National Forests, National Grasslands, Land Utilization Projects, and other Federal lands for which the Forest Service has administrative jurisdiction.

(12) "On-and-off grazing permits" are permits with specific provisions on range only part of which is National Forest System lands or other lands under Forest Service control.

(13) "On-the-ground expenditure" means payment of direct project costs of implementing an improvement of development, such as survey and design, equipment, labor, and material (or contract) costs, and on-the-ground supervision.

(14) "Other lands under Forest Service control" are non-Federal public and private lands over which the Forest Service has been given control through lease, agreement, waiver, or otherwise.

(15) "Private land grazing permits" are permits issued to persons who control grazing lands adjacent to National Forest System lands and who waive exclusive grazing use of these lands to the United States for the full period the permit is to be issued.

(16) "Permittee" means any person who has been issued a grazing permit.

(17) "Permittee livestock" is livestock authorized by a written permit.

(18) "Person" means any individual, partnership, corporation, association, organization, or other private entity, but does not include Government Agencies.

.
. .
.

(22) "Suspend" means temporary withholding of a term grazing permit privilege in whole or in part.

(23) "Term period" means the period for which term permits are issued, the maximum of which is 10 years.

(24) "Transportation livestock" is livestock used as pack and saddle stock for travel on the National Forest System.

222.2 MANAGEMENT OF THE RANGE ENVIRONMENT

(a) Allotments will be designated on the National Forest System and on other lands under Forest Service control where the land is available for grazing. Associated private and other public lands should, but only with the consent of the landowner, lessee, or agency, be considered in such designations to form logical range management units.

(b) Each allotment will be analyzed and with careful and considered consultation and cooperation with the affected permittees, landowners, and grazing advisory boards involved, as well as the State having land within the area covered, and an allotment management plan developed. The plan will then be approved and implemented. The analysis and plan will be updated as needed.

(c) Forage producing National Forest System lands will be managed for livestock grazing and the allotment management plans will be prepared consistent with land management plans.

222.3 ISSUANCE OF GRAZING AND LIVESTOCK USE PERMITS

(a) Unless otherwise specified by the Chief, Forest Service, all grazing and livestock use on National Forest System lands and on other lands under Forest Service control must be authorized by a grazing or livestock use permit.

(b) Grazing permits and livestock-use permits convey no right, title, or interest held by the United States in any lands or resources.

(c) The Chief, Forest Service, is authorized to issue permits for livestock grazing and other use by livestock of the National Forest System and on other lands under Forest Service control as follows:

(1) Grazing permits with priority for renewal may be issued as follows: On National Forests in the 16 contiguous western States 10-year term permits will be issued unless the land is pending disposal, or will be devoted to other uses prior to the end of ten years, or it will be in the best interest of sound land management to specify a shorter term. On National Forest System lands other than National Forests in the 16 contiguous western States, the permit term shall be for periods of 10 years or less. Term grazing permits for periods of 10 years or less in the form of grazing agreements may be issued to cooperative grazing associations or similar organizations incorporated or otherwise established pursuant to State law. Such an agreement will make National Forest System lands and improvements available to the association for grazing in accordance with provisions of the grazing agreement and Forest Service policies. Term permits authorized in this paragraph may be in the form of private land or on-and-off grazing permits where the person is qualified to hold such permits under provisions the Chief may require. Permits issued under this paragraph are subject to the following:

(i) Except as provided for by the Chief, Forest Service, paid term permits will be issued to persons who own livestock to be grazed and such base property as may be required, provided the land is determined to be available for grazing purpose by the Chief, Forest Service, and the capacity exists to graze specified numbers of animals.

(ii) A term permit holder has first priority for receipt of a new permit at the end of the term period provided he has fully complied with the terms and conditions of the expiring permit.

(iii) In order to update terms and conditions, term permits may be cancelled at the end of the calendar year or the midyear of the decade (1985, 1995, etc.), provided they are reissued to the existing permit holder for a new term of 10 years.

(iv) New term permits may be issued to the purchaser of a permittee's permitted livestock and/or base property provided the permittee waives his term permit to the United States and provided the purchaser is otherwise eligible and qualified.

(v) If the permittee chooses to dispose of all or part of his base property or permitted livestock (not under approved nonuse) but does not choose to waive his term permit, the Forest Supervisor will give written notice that he no longer is qualified to hold a permit, provided he is given up to one year to reestablish his qualifications before cancellation action is final.

(vi) The Chief, Forest Service, shall prescribe provisions and requirements under which term permits will be issued, renewed, and administered, including:

(A) The amount and character of base property and livestock the permit holder shall be required to own.

(B) Specifying the period of the year the base property shall be capable of supporting permitted livestock.

(C) Acquisition of base property and/or permitted livestock.

(D) Conditions for the approval of nonuse of permit for specific periods.

(E) Upper and special limits governing the total number of livestock for which a person is entitled to hold a permit.

(F) Conditions whereby waiver of grazing privileges may be confirmed and new applicants recognized.

(2) Permits with no priority for reissuance, subject to terms and conditions as the Chief, Forest Service, may prescribe, are authorized as follows:

(i) Temporary grazing permits for periods not to exceed one year, and on a charge basis, may be issued.

(A) To allow for use of range while a term grazing permit is held in suspension.

(B) To use forage created by unusually favorable climatic conditions.

(C) To use the forage available when the permit of the normal user's livestock is in nonuse status for reasons of personal convenience.

(D) To allow a person to continue to graze livestock for the remainder of the grazing season where base property has been sold, the permit waived, and new term permit issued.

(E) To allow grazing use in event of drought or other emergency of National or Regional scope where such use would not result in permanent resource damage.

(ii) Livestock use permits for not to exceed one year may be issued under terms and conditions prescribed by the Chief, Forest Service, as follows:

(A) Paid permits for transportation livestock to persons engaged in commercial packing, dude ranching, or other commercial enterprises which involve transportation livestock including mining, ranching, and logging activities.

(B) Paid or free permits for research purposes and administrative studies.

(C) Paid or free permits to trail livestock across National Forest System lands.

(D) Free permits to persons who reside on ranch or agricultural lands within or contiguous to National Forest System lands for not to exceed 10 head of livestock owned or kept and whose products are consumed or whose services are used directly by the family of the resident, and who distinctly need such National Forest System lands to support such animals.

(E) Free permits to campers and travelers for the livestock actually used during the period of occupancy. This may be authorized without written permit.

(F) Paid or free permits for horses, mules, or burros to persons who clearly need National Forest System land to support the management of permitted livestock.

(G) Free permits for horses, mules, or burros to cooperators who clearly need National Forest System land to support research, administration or other work being conducted. This may be authorized without written permit.

(H) Paid permits to holders of grazing permits for breeding animals used to service livestock permitted to graze on lands administered by the Forest Service.

(I) Paid permits or cooperative agreements entered into as a management tool to manipulate revegetation on a given parcel of land.

224.4 CHANGES IN GRAZING PERMITS

(a) The Chief, Forest Service, is authorized to cancel, modify, or suspend grazing and livestock use permits in whole or in part as follows:

(1) Cancel permits where lands grazed under the permit are to be devoted to another public purpose including disposal. In these cases, except in an emergency, no permit shall be cancelled without two years' prior notification.

(2) Cancel the permit in the event the permittee:

(i) Refuses to accept modification of the terms and conditions of an existing permit.

(ii) Refuses or fails to comply with eligibility or qualification requirements.

(iii) Waives his permit back to the United States.

(iv) Fails to restock the allotted range after full extent of approved personal convenience non-use has been exhausted.

(v) Fails to pay grazing fees within established time limits.

(3) Cancel or suspend the permit if the permittee fails to pay grazing fees within established time limit.

(4) Cancel or suspend the permit if the permittee does not comply with provisions and requirements in the grazing permit or the regulations of the Secretary of Agriculture on which the permit is based.

(5) Cancel or suspend the permit if the permittee knowingly and willfully makes a false statement or representation in the grazing application or amendments thereto.

(6) Cancel or suspend the permit if the permit holder is convicted for failing to comply with Federal laws or regulations or State laws relating to protection of air, water, soil and vegetation, fish and wildlife, and other environmental values when exercising the grazing use authorized by the permit.

(7) Modify the terms and conditions of a permit to conform to current situations brought about by changes in law, regulation, executive order, development or revision of an allotment management plan, or other management needs.

(8) Modify the seasons of use, numbers, kind, and class of livestock allowed or the allotment to be used under the permit, because of resource condition, or permittee request. One year's notice will be given of such modification, except in cases of emergency.

(b) Association permits or grazing agreements may be canceled for non-compliance with title VI of the Civil Rights Act of 1964 and Department of Agriculture regulation promulgated thereunder.

REPORT DEFINITIONS

AUTHORIZED TO GRAZE - The number of livestock that are authorized and billed for grazing on National Forest System land.

ANIMAL UNIT MONTH (AUM) - The amount of Forage required by a 1,000-pound cow, or the equivalent for 1 month.

HEAD MONTH - The time in months that livestock spend on National Forest System land. This is the measurement used for billing purposes.

CROSSING - Livestock physically occupying National Forest System lands under terms of a livestock Use Permit for Crossing.

GRAZING PERMIT TYPES AND TYPE CODES - These are defined as follows:

<u>PERMIT TYPES</u>	<u>CODE</u>
<u>Term Grazing Permits</u>	
Term	11
Grazing Agreements	30
Term Association	13
Term Association, On and Off Provisions:	14
On NFS portion	
Term Association, On and Off Provisions:	19
Off NFS portion	
Term, Private Land	43
Term, On and Off Provisions: On NFS portion	12
Term, On and Off Provisions: Off NFS portion	18
<u>Temporary Grazing Permits</u>	
Temporary Grazing Permit	21
<u>Livestock Use Permits</u>	
Transportation	15
Research or Administrative Study, Paid	59
Research or Administrative Study, Free	60
Crossing, Paid	61
Crossing, Free	62
Dependent Resident, Free	71
Campers and Travelers	72
Permittee Working Saddle and Pack Animal	63
Breeding Animals	16
Vegetation Manipulation	17

Other Permits and Use

Grazing in Accordance with Treaties with Indian Tribes	74
Special Use Pasture and Convenience Enclosures	50
Developing Range	75
Unauthorized Use*	80
Excess Use	81
Wild Horses*	91
Wild Burros*	92
Forest Service Administrative Working Saddle and Pack Animals*	93

* Codes for reporting statistics/no permit issued.

PAID PERMIT - Livestock physically grazing on National Forest System lands under paid permit, grazing agreement or livestock use permit.

PERMITTED TO GRAZE - Livestock permitted to graze by a grazing permit, grazing agreement, livestock use permit or other permitting document. In the case of on-off permits the "on" portion is included.

FREE USE - Livestock physically grazing free of charge on National Forest System lands. Does not include those permitted under private land permits.

NON-NFS-LANDS - Livestock physically grazing on Non-National Forest system lands for which the grazing use has been waived to the Government by the owner or leasees.

UNIVERSITY OF ILLINOIS-URBANA



3 0112 004663594