

Historic, archived document

Do not assume content reflects current scientific knowledge, policies, or practices.

GREGORY'S

HONEST
SEEDS



DIKETHRUM HYBRID EXTRA
DOUBLE MIXED

J. J. H. GREGORY & SON, INC.
MARBLEHEAD-MASS.

1930

PYRETHRUM HYBRID EXTRA DOUBLE MIXED

Illustrated on front cover in color

Our seed was saved from a very choice collection of hardy seedlings and should produce from 60 to 70% of doubles by the second year. The illustration on cover was taken from life and truly represents the flower as they grow. To introduce this new strain of Pyrethrum to our friends and customers in all parts of the country, we are giving one package free with orders of \$2.00 and over. Only one free package to a customer. Extra pkt. 20c each.

GREGORY TOMATO

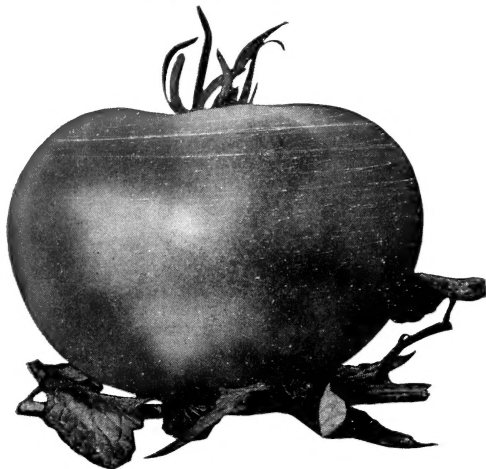

Earliest tomato ever introduced—15 days earlier than Burbank. Ripe tomatoes in 100 days. Fruit bright red firm and smooth. For prices, see page 5.

GREGORY'S GIANT PANSIES

Our Giant Pansies form compact bushes of round shape with strikingly large, healthy foliage. The imposing flowers are of enormous size perfectly round form. The individual petals are broad and cover each other so as to make the flowers appear almost double. Every petal being conspicuously undulated and curled. The beauty, brilliancy and richness of color being most striking. Pkt. 20c., 3 pkts. 50c., postpaid.

Mogri (Raphanus candatus)

Serpentine radish. Produces numerous pods up to 30 inches long, which are while young and tender, used like radish or for pickling, etc.: Leaves also used for greens. Radish flavor, mild and crisp. Price per pkt. 15c.

Siberian Wall Flower (Cheiranthus Allionii)

A rare flower producing beautiful orange flowers, delightfully fragrant. Survives the coldest winters. Pkt. 15c., 1/8 oz. 75c.



NEW INTRODUCTIONS

Something Different, Something Better— Varieties known fifty years ago as standards have long been forgotten. They have been replaced by improved strains and new varieties—Some new variety of merit is brought to our attention each season. We offer the following for your consideration—**Supply limited.**

Asparagus Bean Giant Potted or Yard Long Pods large and fleshy, stringless, tender and brittle and as a snap bean have a delicate and very delicious flavor not found in ordinary string beans. Fine for shelling green or for winter use when dry. Drouth resistant and easily grown in elongated pods 2 to 3 feet long. Price per pkt. 15c., 3 pkts. 40c.

Frost Proof Bean (Vicia faba)

Remarkably hardy, not injured by frost or freezing temperature as low as 20. Is in bloom before common beans are planted, early, prolific, does well everywhere. Used for shelling while green, delicious flavor. Price per pkt. 15c.

Bush Everbearing Pumpkin

Long keeper, one grown summer of 1920 kept until January 15, 1922. Size shape, color and quality similar to the Sugar Pumpkin. Not only good for pies, but when young can be used like Vegetable Marrow Bush growth, Early, prolific and easily grown. Price per pkt. 15c.

Cape Gooseberry (Physalis angulata)

A new annual berry of real merit. Early very prolific, drouth resisting and easily grown under adverse conditions. Berries yellow, half inch through and are fine for eating, preserves, jams, etc. Kept for months. Price per pkt. 15c., 3 pkts. 40c.

Chestnut Seeded Squash

An unusual Three-in-One Squash with hullless edible seed which when roasted have a delicious chestnut-like flavor, a substitute for high priced nuts. While young, delicious, prepared like Vegetable Marrow or used like pumpkins when ripe. Per pkt. 15c.

Knobby Leviathan Squash

Large, oval, orange red, densely covered with large warts or knobs, quality excellent, a long keeper. Introducer claims the quality surpasses the Hubbard. Price per pkt. 15c.

Warted Sugar Marrow Squash



Heavily warted, flat orange red— as its name implies, best quality, long keeper. Price per pkt. 20c.

BOOKS FOR FARMERS

	PRICE
Carrots, Mangel-Wurzels and Sugar Beet	\$.45
Cabbages and Cauliflowers and Frow to Grow	.45
Onion Raising	.45

Books by Others — All Books Postpaid

	PAGES		PRICE
Asparagus Culture	174	F. M. Hernan	\$1.10
Book of Annuals	116	Hotter	1.50
Bush Fruit Production	128	R. A. Van Meter	1.35
Celery Culture	150	W. R. Beattie	1.25
Culinary Herbs	150	M. G. Kane	1.25
Garden Guide	384	A. T. De La Mare	1.65
Living from Egg and Poultry	188	H. W. Brown	1.40
Perennials	116	Holtes	1.60
Farm Drainage	384	H. H. French	1.70
Plant Propagation, Green			
House and Nursery	342	M. G. Kane	2.25
Strawberry Culture	128	S. Frasier	1.35
Roses and Their Culture	128	S. C. Hubbard	1.35
Vegetable Gardening	511	R. L. Watts	2.50

If interested in any other work, write us.

Reference Table For Sowing, Etc.

Name	Date of Sowing		Days to Come Up	Ready to use from Seed Sown	Distance		Depth to Cover	Quantity of Seed
	Under Glass	Open Ground			Apart in Rows	Rows Apart		
Asparagus Roots		April		2-3 years	1 foot	4 feet	4 inches	100 for 100 feet of row
Beans, Dwarf		May-Aug.	6-10	45-80 days	2 inches	3 feet	2 inches	1 qt. for 100 feet of row
Beans, Pole		May-June	6-10	60-100 days	3 feet	4 feet	2 inches	1 qt. for 200 poles
Beets	March	April-Aug.	7-10	60-80 days	4 inches	1 foot	1 inch	2 oz. for 100 feet of row
Cabbage, Early	Feb.		6-10	80-125 days	18 inches	2 feet	$\frac{1}{4}$ inch	$\frac{1}{2}$ oz. for 200 feet of row
Cabbage, Late		May-June	6-10	110-180 days	2 feet	3 feet	$\frac{3}{4}$ inch	$\frac{1}{2}$ oz. for 200 feet of row
Carrots, Early	March	April	10-15	60-85 days	4 inches	14 inches	$\frac{1}{4}$ inch	$\frac{1}{2}$ oz. for 100 feet of row
Carrots, Late		May-June	10-15	100-120 days	4 inches	14 inches	$\frac{1}{4}$ inch	1 oz. for 100 feet of row
Cauliflower, Early	Feb.	April	6-10	100-115 days	1 $\frac{1}{2}$ feet	3 feet	$\frac{1}{4}$ inch	$\frac{1}{2}$ oz. for 100 feet of row
Cauliflower, Late		May-June	6-10	100-125 days	1 $\frac{1}{2}$ feet	3 feet	$\frac{1}{4}$ inch	$\frac{1}{2}$ oz. for 100 feet of row
Celery Seed	March	April	12-20	125-150 days	1 inch	3 inches	$\frac{1}{4}$ inch	$\frac{1}{2}$ oz. for 100 feet of row
Celery Plants		May-June			6 inches	6 inches		
Corn, Sweet		May-July	8-10	55-100 days	8 inches	3 feet	1 inch	$\frac{1}{2}$ pt. for 100 feet of row
Cucumbers		May-July	6-8	60-85 days	4 feet	4 feet	$\frac{3}{4}$ inch	1 oz. for 60 hills
Egg Plants	March		10-14	125-160 days	2 inches	3 inches	$\frac{3}{4}$ inch	$\frac{1}{2}$ oz. for 100 feet of row
Endive	Feb.	April-Aug.	6-10	75-100 days	1 foot	1 foot	$\frac{3}{4}$ inch	1 oz. for 200 feet of row
Kohl Rabi		April-Aug.	6-8	65-85 days	8 inches	1 foot	$\frac{3}{4}$ inch	$\frac{1}{2}$ oz. for 100 feet of row
Lettuce	Feb.	April-Aug.	6-40	65-100 days	8 inches	1 foot	$\frac{3}{4}$ inch	$\frac{1}{2}$ oz. for 100 feet of row
Melon, Musk		May-June	6-10	90-120 days	5 feet	5 feet	1 inch	1 oz. for 60 hills
Melon, Water		May-June	8-12	100-125 days	6 feet	6 feet	2 inches	1 oz. for 30 hills
Okra		May	6-10	120-150 days	2 feet	3 feet	1 inch	1 oz. for 100 feet of row
Onion Seed	Feb.	April-May	6-14	80-100 days	3 inches	14 inches	$\frac{1}{2}$ inch	1 oz. for 100 feet of row
Onion Sets		April-May			2 inches	14 inches	1 inch	4 qts. for 100 feet of row
Parsnips		April	12-18	120-150 days	4 inches	18 inches	$\frac{1}{2}$ inch	$\frac{1}{2}$ oz. for 100 feet of row
Parsley		April-May	18-24	90-100 days	4 inches	1 foot	$\frac{1}{2}$ inch	1 oz. for 100 feet of row
Peas, Wrinkled		April-July	5-10	50-75 days	2 inches	3 feet	2 inches	1 qt. for 100 feet of row
Peppers	March		10-14	135-150 days	2 feet	2 feet	$\frac{3}{4}$ inch	1 oz. for 100 feet of row
Potatoes	March	April-June	10-25	75-100 days	1 foot	3 feet	4 inches	1 pk. for 100 feet of row
Pumpkins		May-June	6-10	100-125 days	8 feet	8 feet	2 inches	1 oz. for 25 hills
Radish	March	April-Sept.	4-6	25-50 days	1 inch	1 foot	$\frac{1}{2}$ inch	1 oz. for 100 feet of row
Salsify		April-May	8-12	125-160 days	3 inches	1 foot	1 inch	$\frac{1}{2}$ oz. for 100 feet of row
Spinach		April-Sept.	6-12	60-75 days	3 inches	1 foot	1 inch	1 oz. for 100 feet of row
Squash		May-June	6-10	60-120 days	8 feet	8 feet	2 inches	1 oz. for 25 hills
Tomato Seeds	Feb.		6-12	125-150 days	2 inches	2 inches	$\frac{1}{2}$ inch	1-10 oz. for 100 hills
Tomato Plants		May-June			4 feet	4 feet		
Turnip		April-Sept.	4-8	50-75 days	3-6 inches	1-1 $\frac{1}{2}$ feet	$\frac{1}{2}$ inch	1 oz. for 100 feet of row

TEN SUPERB VEGETABLES — For the Home Garden

FOR 70c POSTPAID — We cannot make any change in this collection.

An ideal collection for a small garden, since it embraces the most useful vegetables imaginable, and the varieties offered are the choicest and best. Full-sized, liberal packets are supplied because we want to give customers a chance for a thorough trial of Gregory's Honest Seeds. If the quality in the vegetables of this collection appeals to you we hope to be favored with a larger order for "Honest Seeds" another year.

NEW KIDNEY WAX BEANS

28 One of the finest of recent introductions in Beans. The healthy plants are blight and rust resisting, bearing their loads of handsome pods very early in the season.

Pods are bright yellow, very straight and handsome, always stringless and brittle at all stages of growth.

COPENHAGEN MARKET CABBAGE

462 Grand Extra Early. A splendid sort..

LITTLE MARVEL PEA

1026 Grows to the height of 18 inches, and is very uniform in its growth. A fine family pea. Pods very dark green.—Peas delicious.

IMPROVED STRATAGEM PEA

1052 70 days. Pods of immense size with dark green peas, a heavy cropper, often 20 large, well filled pods to a vine. Quality excellent. Height 20 inches.

BOUNTIFUL BEANS

Flat, green-podded Bush Bean, very early, entirely stringless.

GREGORY'S IMPROVED STRAIN OF CROSBY'S EGYPTIAN BEET

300 One of the earliest and most popular.

SWISS CHARD, LUCULLUS

Grown exclusively for its beautiful "savoyed" large leaves, which furnish crisp Spinach greens from early in June until the first kills the plants.

CARROT, CHANTENAY

Earlier than the Danvers, comes more true to type, easily pulled by hand and an excellent winter keeper, quality of the best.

LETTUCE, GREGORY'S BLACK-SEEDED TENNIS BALL

The choice of all extremely early "Butterhead" Lettuces. Our Black Seed Tennis Ball forms beautiful, green, solid heads, end of May or early in June, from plants set out middle of April.

RADISH, SCARLET GLOBE

One of the earliest and best table varieties. Under average conditions ready to use in 20 days.

A Space 20 x 45 feet Should Produce the Following:

25 dozen green onions, 1 bushel dry onions, 10 messes of green peas, 12 dozen beets, 25 dozen radishes, 150 heads of celery, 10 messes of green beans, 20 heads of cauliflower, 20 heads of cabbage, 10 messes of spinach, 10 messes of chard, 20 messes of asparagus, 10 messes of salsify, 10 messes of carrots, 10 messes of parsnips, 20 egg plant, 50 heads of lettuce, 10 heads endive, 10 kohlrabi, 8 dozen sweet corn, 50 cantaloupe, 200 pickling cucumbers, 10 large cucumbers, 4 bushels of tomatoes, 2 bushels of potatoes, 3 bushels of turnips.

No garden is complete without a hot bed and cold frame for starting early plants.

GREGORY'S HONEST SEEDS

The Choice of Discriminating Gardeners

For 74 Years

THIS 1930 Catalogue marks our Seventy-fourth Anniversary. As we mail our catalogue to all parts of the world, it is gratifying to know that many of our customers' names have been on our books for many years; and that, their orders come in regularly each season, at about the same time. Many have been with us for over fifty years.

It is with pardonable pride that we read the letters from the grandchildren of many of these customers, advising us that they are building a new house, and are planning a garden, and like their grandparents, they wish to start their garden right, by using Gregory's Honest Seed.

Our people who look after our interest in all parts of the world are men of sterling characteristics with years of experience. Many have cared for our growing operations for over fifty years. Our aim is to have everything true to type and of the highest quality. The seed industry has grown to such enormous proportions it is difficult to personally watch every move of each individual of the organization, like yourselves we have to depend upon others, we welcome criticism from our customers. It is our desire to overcome or correct any imperfection or inaccuracy that may occur in the handling of your orders.

There are many good seed men in this country that handle good seeds but there are none that handle better seed than Gregory. Gregory's Honest Seeds have been bred by specialists in those localities where climatic conditions are favorable for the development of perfect types. The success of your garden depends to a great extent upon the quality of seed you plant. Without good seed you cannot expect a bountiful harvest. R. H. Piece, Vassar, Michigan, writes: "I shall be 97 years old the 16th of February, have bought seed of your firm since it was organized. Have always found seed true to name and they always came good. It is doubtful whether I send you another order, I am nearly at the foot of the Western slope." R. P. Young, Center Tuftonboro, writes, "I have never found any other seed that was the equal of yours in quality." John G. Welch, Sanborn Seminary, Newton, writes, "We are delighted with your seed, have always had fine luck. We wouldn't think of buying our seeds anywhere else."

Our customers are writing us continually throughout the season telling us of their wonderful success with Gregory's Honest Seed. A trial order will convince you that our seed is dependable.

GREGORY'S GUARANTEE

- 1st. That all seeds shall reach our customer in good condition
- 2d. We guarantee the vitality and purity of our seeds to the full amount of the purchase price. Your money back within one year if you are not satisfied with results.
- 3d. It is agreed that in no case shall J. J. H. Gregory & Son, Inc., be liable for more than the purchase price of the seed.

We look forward to a prosperous season and wish our customers a very happy and successful year.

EDGAR GREGORY, *President and Treasurer.*

JAMES J. H. GREGORY & SON

ESTABLISHED 1856—INCORPORATED 1923

MARBLEHEAD, MASSACHUSETTS

DIRECTIONS HOW TO ORDER AND OUR WARRANTY

SEEDS DELIVERED FREE. All seeds offered in this Catalogue, from a packet up to and including two pounds, will be delivered to your door, postpaid.

Where express prices are given we do not pay transportation.

Our Lawn Mixtures are all Made from Re-cleaned Fancy Grasses

SIGN YOUR NAME TO ALL ORDERS AND LETTERS

Order by number as well as name.

PAYMENT FOR SEED. Cash should accompany all orders. We would advise our customers not to order their seed C.O.D. as you have to pay the cost of collection and return charges.

Please note we make no charge for boxes, barrels, bags or packing on goods ordered at prices named in this catalogue.

GREGORY'S GUARANTEE

1st. That all seeds shall reach our customers in good condition.

2nd. We guarantee the vitality and purity of our seeds to the full amount of the purchase price, your money back within one year if you are not satisfied with the results.

3rd.. It is agreed that in no case shall J. J. H. Gregory & Son, Inc., be liable for more than the purchase price of the seed.

Most of the failures with seeds, plants and bulbs are due to causes entirely beyond our control, such as unfavorable weather or soil conditions; too deep or too shallow planting, fertilizer allowed to come in contact with the small rootlets, etc.

It must be plain to everyone who gives this matter the slightest thought that it is to our best interests to send out only such stock as will not only grow but prove true to name and description.

WE ARE RESPONSIBLE FOR all money sent for seeds over one dollar, if sent by Post Office Order on Marblehead, Express Money Order, Registered Letter, Draft or Cashier's Check.

ALL SEEDS ARE TESTED. Every seed sold by us has to come up to our critical standard of Honest Seeds or it is not sent out. We would rather throw out seeds of doubtful vitality or purity than let our customers experiment with them.

Prices subject to change without notice.

NEW AND SPECIAL VARIETIES IN VEGETABLES FOR 1930

Each year more and more planters are beginning to realize that it pays to try "new" things rather than to be satisfied with so-called old standbys. Great improvements are being made by conscientious plant breeders on nearly all standard varieties of vegetables and flowers. We test

nearly all of them, and those which we recognize as being distinct improvements over old sorts or strains are offered to our customers in the following pages. We would not offer them to you if we did not feel confident that they would please you, as well as prove profitable to you.

Whipple's Giant Golden Sweet Corn

This new corn is the result of crossing the Golden Bantam with the Whipple's Early White. Mr. Whipple has been working on this variety for about ten years, saving only the earliest well filled ears with the greatest number of rows, and discarding any kernels showing the least bit white. Planting from these selections, year after year the Originator has finally produced the Whipple's Giant Golden a new variety bearing two ears to a stalk with from 16 to 24 rows of kernels to the ear. This new variety has the flavor of the true Golden Bantam, and is earlier than many strains of corn bearing the name of Golden Bantam but which are not true to type, the ears are of such size that 38 fill a bushel box.

Price Pkt. 15c., $\frac{1}{2}$ lb. 30c., 1b. 50c., 2 lbs. 90c., 5 lbs. \$2.00, 10 lbs. \$3.50, postpaid.

ELLERY C. BATES, Beechwood, Mass., writes:
I have saved an ear of the Whipple Yellow with 21 rows, what will that produce.

FRANK H. BRIGGS, Centerville, Mass., writes:
Your Whipple's Giant Golden is the best Bantam I have raised in thirty years' experience. It is all you represented in your description. Your DeLues is very good but Whipple's I think is superior and about a week earlier.

MRS. WALTER INNIS, Danvers, Mass., writes:
Have you grown any of the Whipple's Giant Golden Corn this season? Mr. Innis wants you surely to save him one bushel, it is such a wonderful corn.

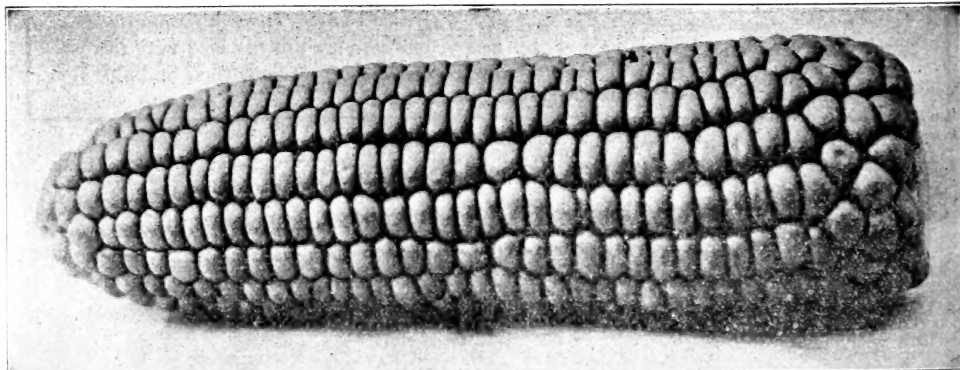

Whipples Giant Golden Sweet Corn

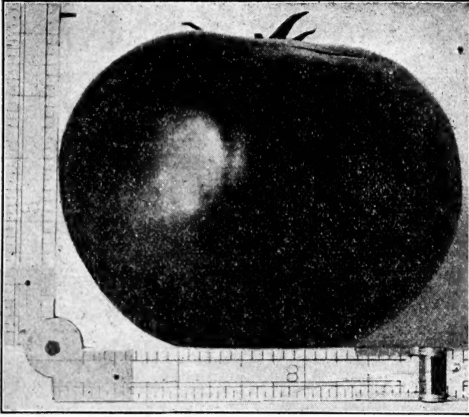

WHAT OUR CUSTOMERS SAY

South Elliot, Oct. 18, 1928
 Every Gregory Tomato plant you sent me turned out fine. I want some of the same seed next year. Took first prize at the Grange Fair, they sure were a handsome sight, the Judges said there is no need of a second look. It speaks good for the Gregory Tomato. Have had Gregory's seed for 35 years; keep up the good name.

W. J. LEACH

Littleton Common, Feb. 23, 1928
 Your Gregory Tomato I planted last year were wonderful.

FRANCIS A. BARILO

Hudson, N.Y. Jan. 13, 1928.
 The Gregory tomato we bought of you last year proved remarkably early and I desire to try it again in our garden work at the N.Y. Training School for Girls.

T. COHLMEN FURNAS
 Florist and Supervisor of Grounds

NEW GREGORY TOMATO
Earliest Tomato Ever Introduced
15 Days Earlier than Burbank
RIPE TOMATOES IN 100 DAYS!

Seeds were sown in the greenhouse, April 15, transplanted into two-inch pots and carried along in a hotbed until the weather was suitable for setting out. The first ripe fruit was picked July 28, 104 days from the sowing of the seed. Had the plants been forced, they would have borne in less than 100 days.

At the time of setting plants in the field, we left four plants growing in the greenhouse, two of which died on account of borers the last of September, the other two on November 12 were growing nicely free from disease and producing fruit. We picked the first fruit July 15.

PORTER BROS., Danvers, Mass., successful growers under glass, state:

Sowed Gregory Tomato in greenhouse October 1 started picking early in March. June 27 they were still bearing. Had two plants, on this day picked 15 ripe fruit from one and 20 from the other, it looks as though they would produce fruit for several weeks. These plants had no special care, they grew wild, showed no signs of disease.

A tremendous cropper, it will make a fine greenhouse variety as it continues so long producing fruit. Out yielded any variety we ever planted. Ripens all over, does not show green at the stem end. Fruit very solid.

When planted at that time of the year, under glass it takes twice the time to ripen fruit than it does if started in March. Grows in clusters of 5-7. One advantage it starts to fruit low down on the stalk. We are more than pleased with our trial of it.

As a rule, early varieties do not have strong vines, but the Gregory Tomato has a vigorous, healthy, thrifty vine, much resembling those of the later varieties. It is a tremendous cropper, producing big clusters of smooth firm fruit, just right in size for cooking, canning, shipping or slicing and quite uniform in type. When planted in a sandy loam, the tomatoes are quite free from cracks or signs of disease.

Pkt. 15c., ¼ oz. 75c., ½ oz. \$1.35, oz. \$2.50.

PERFECTION CORELESS CARROT

A long stump rooted variety 8 to 9 inches long, very uniform, deep red color and a big cropper. An excellent variety to store for winter use. Pkg. 10c., oz. 25c., ¼ lb. 75 c., lb. \$2.50, postpaid.

CORELESS FORCING CARROT

The finest sweetest and tenderest Carrot for forcing. A popular variety with Holland gardeners, can be sown

early, roots half long, coreless with stump end, small top and fine tap root. Pkt. 10c., oz. 25c., ¼ lb. 75c., lb. \$2.50, postpaid.

Spray Tomatoes with Pyrox. Page 48



PERFECTION CORELESS CARROT

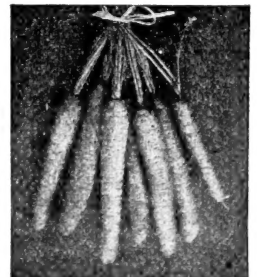

Coreless Forcing Carrot

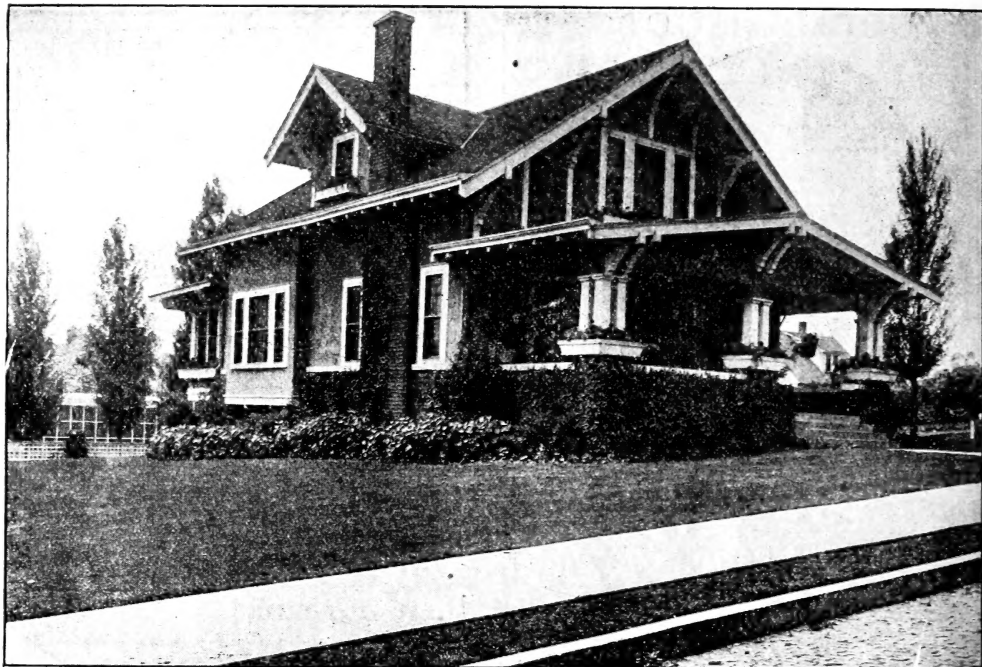

This Beautiful Lawn can be duplicated if you use Gregory's Special Lawn Grasses

In making a lawn, much future trouble will be avoided if the preparatory work is carefully and thoroughly done. It is very essential that you have a good depth of surface soil and proper drainage. There should be no less than a foot in depth of good loam, two feet would be better; if the soil is of a sandy nature the grass is apt to burn out in hot, dry weather.

The seed may be sown with success at any time, from April to August, though the best time is during April and May. When your land is ready to receive the seed select a time when the weather is calm. If planted on a windy

day the seed would scatter so unevenly the results would be very unsatisfactory. Just as soon as the grass gets started nicely, and it is 3 to 4 in. tall, run the lawn mower over it, being careful not to cut too close. Continue the mowings at intervals of about ten days. When the lawn is well established, frequent rollings are beneficial, especially in the spring. Sheep Manure (see page 31) makes an excellent fertilizer for lawns. Use at the rate of 100 pounds to every 1,000 square feet. To stimulate the growth of grass of an old lawn use 1 pound to every 30 square feet; should be applied two or three times during the season. Apply just before watering and keep moist for several days.

GREGORY'S SPECIAL LAWN GRASS SEED

We only handle one grade — THE BEST

One pound will sow a space 10 x 20 feet (200 square feet); 150 to 200 pounds is sufficient to sow one acre.

Our mixture cannot be surpassed by any lawn seed sold in this country. We purchase only the purest and very best of the fancy recleaned grades, make our own mixture from a formula that we have found, after years of experimenting, to give the best results under all circumstances. We use those varieties that make the closest and finest turf and which will stand hot and dry weather. Price per lb., postpaid, 50c., 5 lbs. \$2.00, 10 lbs. \$3.75, 20 lbs. \$7.25, by express, not prepaid.

FOR SHADY SPOTS

Everyone knows that it is difficult to secure satisfactory growth under trees or in the shade of buildings. Our Lawn Grass for Shady Spots contains grasses best adapted for such places. It will produce an abundant and even growth of beautiful green grass. You have heard of the "Srosis Shoe" that is so well advertised. Mr. Little's gardener tells us that our grass seed has given them the best of satisfaction for years. He can find nothing that does so well in shady spots as does our "Lawn Grass for Shady Spots." The Lynn Telegram, in one of its issues, stated that Mr. Little's lawn was one of the finest in the country. Price per lb. 55c., postpaid; 5 lbs. \$2.25, 10 lbs. \$4.00, 20 lbs. \$7.50, by express, at purchaser's expense.

Our Lawn Mixtures are all made from Recleaned Fancy Grasses

Prices on Lawn Grass subject to change without notice.

WHITE DUTCH LAWN CLOVER

Splendid for sowing among grass on lawns and other places where a thick, quick growth is desired; especially adapted for seashore lawns. Use 1 oz. to each 2 lbs. of grass seed. Per oz. 10c., ¼ lb. 25c., ½ lb. 35c. 1 lb. 65c

GREGORY'S GOLF COURSE MIXTURE

We use short growing deep rooting fine bladed varieties which will withstand frequent close cutting, heavy tramping and resist weav. Per lb. 60c., 5 lbs. \$2.50; 10 lbs. \$4.75, postpaid. 25 lbs. \$9.75, 50 lbs. \$18.50, 100 lbs. \$35.00. By express or freight, not prepaid.

KENTUCKY BLUE GRASS.

1291 Grows very luxuriantly producing excellent food for cattle. One of the most valuable grasses used in lawn mixtures. Price: lb. 60c., 3 ½ lb. \$1.60, postpaid.

RED TOP (FANCY RECLEANED)

1246 Used extensively as a permanent grass, one of the best for cattle feeding. Valuable for wet soils. When planted alone use 20 lbs. of seed per acre. Price: lb. 40c., postpaid; 9 lbs. \$2.90, 36 lbs. \$9.50, express not paid.

General List of Gregory's Honest Seeds

We pay postage on all quantities up to and including two pounds at postpaid prices. At the express prices quoted herein the purchaser pays the express charges

Beans were nearly a crop failure.

(Prices Subject to Change Without Notice)

ASPARAGUS SEED AND ROOTS

Strong One-Year-Old Roots; Early Giant Argenteuil and Palmetto
50 roots 90c., postpaid; 100 roots \$1.75 postpaid. 1000 roots by freight or express, not prepaid. \$10.00

CULTURE — Sow the seed in the seed-bed late in the fall or in the early spring as soon as the ground can be worked, in drills 1 foot apart, covering the seed about 1 inch deep. Thin the plants to 3 inches in the row. The roots may be removed to the permanent bed when one or two years old.



Early Giant Argenteuil
Asparagus

The months of April and May are the best months to undertake new plantings of Asparagus. Success depends more on location, condition and preparation of the land than it does on the variety. Select land that lies somewhat low, but is well drained and

not subject to overflow after heavy rains or spring thaws. Land naturally sandy is preferred to soggy and heavy clay. Ten cords of stable manure well ploughed under and thoroughly mixed with the soil is ample per acre. Land should be ploughed deep and thoroughly pulverized. Make

the furrows 4 feet apart and set the roots 1 foot apart in the row. The crowns of the plants should be set so that they will be at least 4 inches under the surface of the land when level. The top of the plant should rest on a little cone of soil.

Experienced asparagus growers claim that one year roots give the best results; where one expects a bed to last many years it is essential that they start right.

GIANT RUST PROOF, MARY WASHINGTON

15 Experiments were carried on for the purpose of breeding a rust-resistant strain of asparagus. The result is a strong, vigorous growing variety with very strong rust proof characteristics. Pkt. 15c., oz. 30c., One year old roots, 50 roots \$1.25, 100 roots \$2.25, postpaid, 500 roots \$10.00, postpaid.

EARLY GIANT ARGENTEUIL

20 A very popular variety. This mammoth variety resists the rust, and where it originated, in France, has taken the place as the leading variety. Pkt. 10c., oz. 15c., ¼ lb. 40c., postpaid.

PALMETTO

25 Earlier, a better yielder, and more even and regular in its growth than Cornover's. Pkt. 10c., oz. 15c., ¼ lb. 40c., postpaid.

BEANS

DWARF, SNAP or BUSH — GREEN PODDED SORTS

ONE PACKET CONTAINS ABOUT 150 SEED AND WILL PLANT 25 FEET OF ROW
WE PAY POSTAGE ON BEANS EXCEPT WHEN OTHERWISE NOTED

CULTURE. Select light, warm soil, and plant when danger from frost is past in the spring, in drills 2½ to 3 feet apart, dropping the beans about 2 inches apart in the drill, and covering 1 inch deep. To obtain a continuous supply of beans make plantings every two weeks from May 1 until the middle of August. Keep the ground clean and loose by frequent hoeing, but do not draw the earth around the plants. Avoid working among the vines when they are wet, as it will tend to make them rust. Two pounds to 150 feet of drill. To prevent rust and destroy insects spray with "Pyrox" and use the "Kant-Klog" Sprayer. (SEE PAGES DESCRIBING INSECTICIDES AND IMPLEMENTS.)

BOUNTIFUL GREEN

30 42 days. A tremendous cropper, the finest flat, Green-podded Bean yet introduced. Planted May 29, commenced picking July 18, securing 4 quarts from 10 feet of row. Extremely early, entirely stringless and of superior quality.

LOW'S CHAMPION

40 50 days. This green-podded Bush Bean resembles the Warren. Being entirely stringless it is extremely tender and of exquisite flavor as a string Bean. The pods contain from five to eight beans each; used extensively for canning. A favorite on account of its rust-resisting qualities.

BURPEE'S STRINGLESS GREEN POD

45 43 days. Remarkably early, pods and beans large. The earliest round-podded green bush Bean, bearing larger pods than those of Red Valentine.

GIANT STRINGLESS GREEN POD

50 45 days. The plants are of strong growth, very productive, pods 5 inches long, light green, slightly curved, very meaty, being broadly rounded, saddle-backed and absolutely stringless.

BLACK VALENTINE

55 45 days. An extra early round green pod, stringless extensively grown in the South for shipment to Northern markets. Will stand early planting better than most varieties. Resists blight well and is a prolific bearer.

EXTRA EARLY ROUND-POD RED VALENTINE

60 42 days. Pods average 5 inches long, are round and tender; standard extra early Bean in Middle States.

EXTRA EARLY REFUGEE, (1000 TO 1)

65 42 days. Round Pod ten days earlier than its late brother. Hardy and very prolific green pod.
Prices for any of the above varieties: Pkt. 15c., ½ lb. 30c., 1 lb. 50c., 2 lbs. 85c., postpaid; by express, not prepaid, 5 lbs. \$2.00, 10 lbs. \$3.75

SPRAY YOUR BEANS

With Bordeaux Mixture to prevent disease to destroy plant lice add Black Leaf 40 or Derrisol. Start spraying early keeping vines continually covered to insure a healthy crop.

WAX-PODDED BUSH BEANS

BEANS WERE NEARLY A CROP FAILURE

Prices Subject to Change

NEW KIDNEY WAX BEANS

28 One of the finest of recent introductions in Beans. The healthy plants are blight and rust resisting, bearing their loads of handsome pods very early in the season.

Pods are flat, bright yellow, very straight and handsome, always stringless and brittle at all stages of growth. Pkt. 15c., $\frac{1}{2}$ lb. 35c., lb. 55c., 2 lbs. \$1.00, postpaid; by express, not prepaid, 5 lbs. \$2.25, 10 lbs. \$4.50.

CRACKER JACK WAX

102 42 days. Early as the Wardwell's Kidney Wax, very vigorous, healthy and wonderfully productive. It will produce 50 per cent more pods than any other wax variety. Has broad, flat, golden yellow pods, entirely free from strings.

Pods fit to eat in about 40 days. Pkt. 15c., $\frac{1}{2}$ lb. 35c., lb. 55c., 2 lbs. \$1.00, postpaid; by express, not prepaid, 5 lbs. \$2.25, 10 lbs. \$4.50.

WARDWELL'S KIDNEY WAX

105 42 days. Extremely early, with very long tender, stringless pods, a prolific bearer. It is used for late as well as early planting.

GOLDEN QUEEN, OR HODSON WAX

110 60 days. A rust-proof Wax Bean. Healthy vines which hang filled with a wonderful crop of long, straight pods 6 to 7 inches in length. It is medium late.

KEENEY'S RUSTLESS GOLDEN WAX

120 50 days. All Wax Beans are more or less subject to rust, which spoils them for market use. Keeney's is a sport from the Golden Wax, that excels in its comparative freedom from rust. A tremendous cropper, the vines, being literally loaded with delicious, tender pods, $4\frac{1}{2}$ to 5 in. long.

EXTRA EARLY REFUGEE WAX

145 Yields immensely, perfectly stringless. Round pods. Does not rust.

SURE CROP STRINGLESS WAX

155 42 Days. (Best Black Wax sent out). Heaviest yielder of all Wax Beans, with rich yellow pods, slightly curved, averaging 6 to 7 inches in length, almost round, stringless at all stages



Cracker Jack Wax Prices for the above varieties, pkt. 15c., $\frac{1}{2}$ lb. 35c., lb. 55c., 2 lbs. \$1.00, postpaid; by express, not prepaid, 5 lbs. \$2.25, 10 lbs. \$4.50.

RED KIDNEY

160 A standard red field sort; fine for baking. Pkt. 10c., $\frac{1}{2}$ lb. 25c., lb. 40c., 2 lbs. 75c., postpaid; by express, not prepaid, 5 lbs. \$1.75, 10 lbs. \$3.25.

SNOWFLAKE FIELD

165 The very best small Pea Bean known. Dry beans eighty days from time of planting. Pkt. 10c., $\frac{1}{2}$ lb. 25c., lb. 40c., 2 lbs. 75c., postpaid; by express, not prepaid, 5 lbs. \$1.75, 10 lbs. \$3.00.

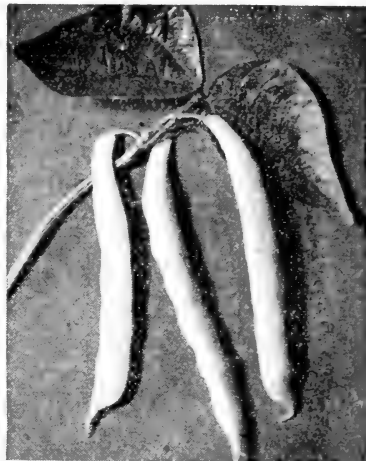

New Kidney Wax Beans

IMPROVED YELLOW EYE

170 One of the best varieties for baking, remarkably vigorous and prolific. Pkt. 10c., $\frac{1}{2}$ lb. 25c., lb. 40c., 2 lbs. 75c., postpaid; by express, not prepaid, 5 lbs. \$1.75, 10 lbs. \$3.00.

BUSH LIMA BEANS

Don't plant Lima Beans in cold, moist soil, they need warm soil.

BURPEE IMPROVED

180 80 days. The earliest and large podded Bush Limas, bearing pods almost equal in size to those of the large Pole Limas. Pods average 5 to 6 inches long and contain 4 to 5 large, thick, green beans of delightful quality. Plants are of sturdy, upright growth and bear pods in large clusters. Pkt. 15c., $\frac{1}{2}$ lb. 30c., lb. 55c., 2 lbs. \$1.00, postpaid; by express, not prepaid, 5 lbs. \$2.25, 10 lbs. \$4.50.

FORDHOOK

185 75 days. Beans and pods large, but the bushes are of erect growth, bearing their abundance of pods well above the ground. Clusters of 4 to 6 pods are common. Beans are green, thin-skinned and of really delicious quality. Pkt. 15c., $\frac{1}{2}$ lb. 30c., lb. 55c., 2 lbs. \$1.00, postpaid; by express, not prepaid, 5 lbs. \$2.25.

HENDERSON'S

190 Earliest bush strain. Pkt. 15c., $\frac{1}{2}$ lb. 35c., lb. 50c., 2 lbs. 90c., postpaid; by express, not prepaid, 5 lbs. \$2.00.

BUSH SHELL BEANS

EARLY CARMINE PODDED DWARF HORTICULTURAL

80 Earliest Horticultural Bush Bean; very rich carmine pods; the most attractive Bean of its class. Can be used early as a green pod snap Bean. Quality excellent. Planted May 29, fit to pick as a snap Bean, July 18. Pkt. 15c., $\frac{1}{2}$ lb. 35c., lb. 55c., 2 lbs. \$1.00, postpaid; by express, not prepaid, 5 lbs. \$2.25, 10 lbs. \$4.50.

GREGORY'S RUST-PROOF INTERMEDIATE HORTICULTURAL

90 Our customers are very enthusiastic in their praises over this Bean. Pods remarkably large, many containing seven beans. Color very bright and attractive. Plants healthy, vigorous and productive. It never has been known to blight. Planted May 10, you can commence picking July 20. Sends out more or less tendrils, as do most Horticulturals. Pkt. 15c., $\frac{1}{2}$ lb. 35c., lb. 55c., 2 lbs. \$1.00, postpaid; by express, not prepaid, 5 lbs. \$2.25, 10 lbs. \$4.50.

DWARF GOLDEN CARMINE HORTICULTURAL BEAN

It has a large, broad long, golden-yellow pod, splashed with bright carmine. On the average this bean will be ready for table as a snap bean in about 58 days, and as a shell variety about ten days later. At all stages the pod is entirely stringless and tender, making it very desirable as a snap variety. Pkt. 15c., 1/2 lb. 35c., lb. 55c., postpaid; by express, not prepaid, 5 lbs. \$2.25, 10 lbs. \$4.50.

POLE BEANS

CULTURE. Set the poles 3 or 4 feet apart, and plant 6 to 8 beans around each pole, thinning to four healthy plants. They require the same soil and treatment as the dwarf varieties, with the exception that they crave stronger soil and do best in a sheltered location. One quart to 150 poles.

BURGER'S STRINGLESS GREEN POD

200 (SEILLUSTRATION). (Often called White Kentucky Wonder on account of having a white seed). Decidedly earlier than Kentucky Wonder. Pods uniform in size, very long, moderately curved, creased back, dark green in color, extremely brittle, stringless of excellent quality and free from disease; pods 3/4 to 1 inch entirely stringless at all stages of growth. Dry beans excellent for baking in the winter.



Burger's Stringless Green
Pod Pole Beans

KENTUCKY WONDER

205 Long, round green podded; a tremendous cropper.

MAMMOTH HORTICUL- TURAL

210 Our clerk who visited a large plantation of this Bean said it was the handsomest sight in Beans he ever saw. Thousands of poles were literally covered from top to bottom with extra large, carmine-colored pods.

LONDON HORTICUL- TURAL

225 Pods striped, with red, fine, string or shell.

SCARLET RUNNER

230 Ornamental, bright red flowers; good snap Bean. Prices for the above varieties: Pkt. 15c., 1/2 lb. 25c., lb. 45c., 2 lbs. 85c., postpaid; by express not prepaid, 5 lbs. \$2.00, 10 lbs. \$4.00.

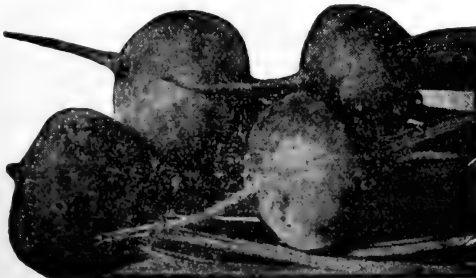

Gregory's Improved Crosby's Egyptian Beet

WAX PODDED SORTS

KENTUCKY WONDER WAX POLE

235 We have here a variety with all its superb qualities of the Green Pod variety except that it, is of a beautiful transparent yellow color. It is a rampant grower. Pods are solidly meaty, entirely stringless, and when cooked, deliciously rich and buttery.

GOLDEN CLUSTER WAX

240 Early, very prolific, very handsome; in fact, very first-class, a standard.

Prices of the above varieties: Pkt. 15c., 1/2 lb. 30c., lb. 50c., 2 lbs. 95c., postpaid; by express, not prepaid, 5 lbs. \$2.25.

POLE LIMA BEANS

NEW GIANT PODDED PROLIFIC

245 90 days. Grows green, keeps green, and the only Lima Bean that is absolutely green when dried. More productive than any other Pole Lima we have ever seen grown. Large pods hang in clusters of from five to eight making them easy to gather, each having 5 to 6 beans in pod. Pkt. 15c., 1/2 lb. 30c., lb. 50c., 2 lbs. 95c., postpaid.

EARLY LEVIATHAN

250 85 days. The very earliest of all Pole Limas. Seed sown end of May will produce plants which by middle of August are literally loaded with clusters of handsome pods. Leviathan bears long, straight pods, containing four to five large beans. Quality the very best.

KING OF THE GARDEN

255 90 days. For many years this has been the standard late Pole Lima. Plants are exceedingly vigorous, and no more than two should be allowed to grow to a pole. Beans are borne in clusters.

Prices for above varieties: Pkt. 15c., 1/2 lb. 30c., lb. 50c., 2 lbs. 90c., postpaid.

Feb. 24, 1928.

Nashua

I am enclosing order for seeds and I especially wish to inform you of the satisfactory results obtained from Gregory Tomato seed last season. From 36 seeds I raised 30 plants and picked the first ripe fruit when native tomatoes were selling at 40c. per lb., the vines continued bearing till frost, also the flavor was delicious.

B. J. HOLMES

Beets Table Varieties

CULTURE. Select a deep, rich loam and manure with well-decomposed compost. Sow in drills 14 to 16 inches apart and cover 1/2 inch deep. When the young plants appear thin to 4 or 5 inches apart. For early use, sow as soon as ground can be worked in the spring; for autumn use, about the middle of May, and for winter use, about the 20th of June, according to variety, the long varieties requiring more time to mature than the round early kinds. When sown late, increase the quantity of seed. To preserve during winter, cover with earth to keep from wilting. When cooking, boil new Beets one hour, and old ones two hours or more. One package plants 15 feet of drill.

DETROIT DARK RED BEET

275 50 days. (Gregory Strain.) The best for Can-ning. (SEE ILLUSTRATION). Nearly as early as Crosby's Egyptian, with flesh as dark as the Edmands, with a more intense red. Tops small, of the finest quality for either home or market. Oz. 10c., 1/4 lb. 25c., lb. 75c., postpaid.

GREGORY'S IMPROVED STRAIN OF CROSBY'S EGYPTIAN

300 45 days. One of the earliest and most popular. Especially recommended for greenhouse and farms. We doubt if it is possible to secure a finer strain even though you pay an increased price. Greenhouse men are planting our seed in their greenhouses for early spring. Pkt. 15c., 1/4 lb. 35c., lb. \$1.00

BEETS (Continued)

EDMANDS BLOOD

280 60 days. (Gregory Strain.) This is the best strain of late Turnip Beet, with flesh of an extra dark color, which makes it the most popular Beet with market gardeners. It is superior to all others for winter market. Pkt. 10c., oz. 10c., $\frac{1}{4}$ lb. 25c., lb. 75c., post-paid.

BEET FOR GREENS

326 $\frac{1}{4}$ lb. 10c., lb. 40c., 5 lbs. \$1.75, postpaid; by express, not prepaid, 100 lbs. \$30.00.

MANGEL-WURZELS AND SUGAR BEETS

As food for stock during winter months these are unequalled. They keep the stock in perfect physical condition and encourage the flow of milk in cows. They should be sown in drills about 2 feet apart and thinned to 12 or 15 inches in a row (See our work in Mangel-Wurzels, etc.) One ounce to 50 feet of drill. Ten pounds per acre. Globe Mangels succeed better than the long sorts on sandy soil. Do not begin to feed them until midwinter.

NORBITON GIANT, OR MAMMOTH LONG RED

360 100 days. Standard red; very extensively grown. Oz. 10c., $\frac{1}{4}$ lb. 20c., lb. 50c., 5 lbs. \$2.00 post-paid.

GIANT YELLOW INTERMEDIATE MANGEL

370 100 days. Grows more than half above the ground and of a rust-yellow color, large leaves with green stems, and very smooth and fine skin. Flesh white, firm and sweet, producing enormous crops. Oz. 10c., $\frac{1}{4}$ lb. 20c., lb. 50c., 5 lbs. \$2.20, postpaid.

MANGEL GIANT HALF-SUGAR

375 100 days. Steadily gaining favor among farmers for feeding cattle. Contain more nutritious matter than watery Mangels, have red skin, with white, fine-grained flesh and a good keeper. Oz. 10c., $\frac{1}{4}$ lb. 20c., lb. 50c., 5 lbs. \$2.00, postpaid.

BRUSSELS SPROUTS

CULTURE. A class of Sprouts allied to the Cabbage family, producing great numbers of small heads or Sprouts on the main stem of the plant, which are used in the manner of Cabbages. Plant in rich soil, in hills 2 feet apart each way, and thin to one plant to the hill.

DWARF PARIS MARKET

410 The standard variety in most parts of the country. Pkt. 10c., $\frac{1}{2}$ oz. 20c., oz. 35c., postpaid.

Forms uniformly firm sprouts which are of very delicate flavor.

GREGORY'S THOROUGHbred CABBAGES

CULTURE. New land is preferable. Plough deep and manure liberally. The early sorts bear planting from 18 inches to 2 feet apart in the rows, with the rows from 2 to 2 $\frac{1}{2}$ feet apart; the large varieties to be from 2 to 3 feet apart in the rows, with the rows from 2 $\frac{1}{2}$ to 3 feet apart. The crops should receive as many as three hoeings and three cultivatings. Cabbage will not usually follow Cabbage or Turnips successfully in field culture unless three or four years have intervened between the crops. For late fall marketing, plant Drumhead sorts from June 10 to 20. One ounce to about 2000 plants. All our seeds are grown from the very best selected heads.

(Our work on "Cabbages and Cauliflower" gives valuable information. Price 45c.)

GLORY OF ENKHUIZEN

425 95 days. Grows large, solid, round heads with few outer leaves, and of such compact growth as to permit quite close planting. When trimmed heads weigh from 6 to 8 pounds. Our seed was produced by the originator in Holland. Pkt. 10c., $\frac{1}{2}$ oz. 15c., oz. 25c., $\frac{1}{4}$ lb. 75c., 1 lb. \$2.75, postpaid.

SWISS CHARD OR SPINACH BEET

A species of Beet cultivated for its tops, which furnish excellent greens. Cultivate exactly like Beets, but thin out plants to stand 12 inches apart in the row.

LARGE RIBBED WHITE

345 Forms handsome plants 2 feet tall. Oz. 10c., $\frac{1}{4}$ lb. 25c., lb. 80c.

LUCULLUS

350 This elegant new sort will be found on page 2 in our unrivaled 70c Vegetable Collection. Full descriptions are offered on page 2. Every home garden should contain a row of Lucullus Swiss Chard. Oz. 10c., $\frac{1}{4}$ lb. 25c., lb. 90c., postpaid.

5-lb. lots deduct 15 cts. per lb. Quotations on larger quantities. Please write.

CARTER'S ORANGE GLOBE
380 The best variety of Yellow Globe. Oz. 10c., $\frac{1}{4}$ lb. 20c., lb. 50c., 5 lbs. \$2.00, postpaid.

GATE POST

385 Orange-colored skin, shall top, heavy copper. Oz. 10c., $\frac{1}{4}$ lb. 20c., lb. 50c., 5 lbs. \$2.00, postpaid.

GOLDEN TANKARD

390 Flesh deep yellow, with colored rings; good cropper. Oz. 10c., $\frac{1}{4}$ lb. 20c., lb. 50c., 5 lbs. \$2.00, postpaid.

SLUDSTRUP MANGEL

392 100 days. Holds the world's record for dry matter content. This Mangel has been awarded a first-class certificate several times by the Danish Government, the highest honor in Denmark. Sludstrup is a long, reddish yellow, ovoid root, growing half out of the ground, easily harvested and by test excels any other variety in both the weight and feeding value of yield. Oz. 10c., $\frac{1}{4}$ lb. 20c., lb. 50c., 5 lbs. \$2.00, postpaid.

WANZLEBEN

400 This variety is very extensively used by sugar factories. Often yields 12-18 tons per acre. Pkt. 10c., oz. 15c., $\frac{1}{4}$ lb. 25c., lb. 60c., 5 lbs. \$2.50, postpaid.

LONG ISLAND IMPROVED

405 The most popular strain in New York market. Pkt. 10c., $\frac{1}{2}$ oz., 20c., oz. 35c., $\frac{1}{4}$ lb. \$1.35, postpaid.

COPENHAGEN MARKET



Copenhagen Market Cabbage

462 90 days. (SEE ILLUSTRATION). A very early hard heading variety, replacing such well known varieties as Early Jersey, Wakefield, Early Summer and Succession. Plants are vigorous, compact, with short stem and few outer leaves. Heads mature in 99 days. Pkt. 10c., $\frac{1}{2}$ oz., 20c., oz. 35c., $\frac{1}{4}$ lb. \$1.00, lb. \$3.50, postpaid.

CABBAGES — Continued

Other Fine Early
CabbageEARLY JERSEY WAKE-
FIELD

440 90 days. Standard extra early Cabbage in many markets of the country, but especially in the East. Pkt. 10c., ½ oz. 15c., oz. 25c., ¼ lb. 85c., lb. \$3.00, postpaid.

CHARLESTON WAKE-
FIELD

445 95 days. This strain grows larger than the Early Jersey, but matures about ten days to two weeks later. Pkt. 10c., ½ oz. 20c., oz. 30c., ¼ lb. 85c., lb. \$3.09, postpaid.

ALL HEAD

455 105 days. Early, good sized, hard heading, heads finely. One of the finest Drumheads. Planted extensively in Florida. Very uniform in size. Pkt. 10c., ½ oz. 20c., oz. 35c., ¼ lb. 90c., lb. \$3.00, postpaid.

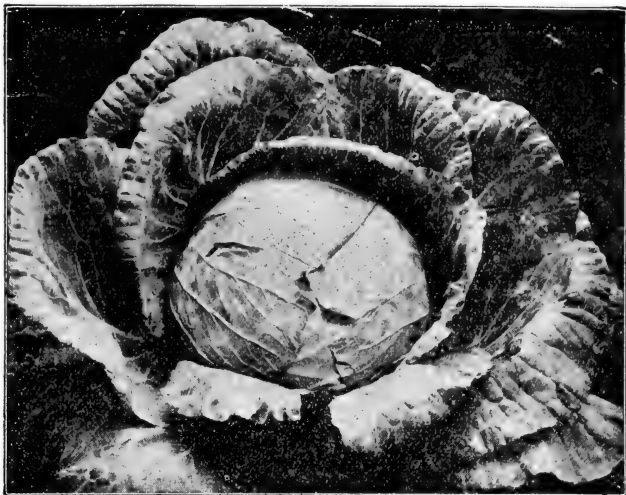

All Seasons Cabbage

Second Early Sorts

ALL SEASONS

465 110 days. Sometimes called Vandergaw. This fine variety, which we were the first to catalogue, has, through clear, sheer merit, introduced itself, and is exceedingly popular in every quarter in the United States. Hundreds of pounds of this splendid sort is used by the large canners who use All Seasons exclusively in their manufacture of "Kraut." It is called All Seasons because it is just as good for late market or to keep over winter as it is for the early market. Our stock is from specially selected heads. Pkt. 10c., ½ oz. 15c., oz. 25c., ¼ lb. 75c., lb. \$2.50, postpaid.

GOLDEN ACRE CABBAGE

A valuable new variety from Denmark considered the most important recent Cabbage introduction. Eighty days from date of sowing. Heads measure 9 inches in diameter, entire plant occupies a space of 20 inches. foliage consists of 13 leaves, height of stalk 1½ inches. Ten days earlier than Copenhagen Market Cabbage. If you cater to the early market by all means try the Golden Acre. Pkt. 10c., ½ oz. 25c., oz. 40c., ¼ lb. \$1.25, lb. \$4.00, postpaid.

April 11 1928.

Rupert, Idaho

My peas were great last year. Everything came good and true to name.

C. W. EVERSON
Mass. Agr. Exp. Station

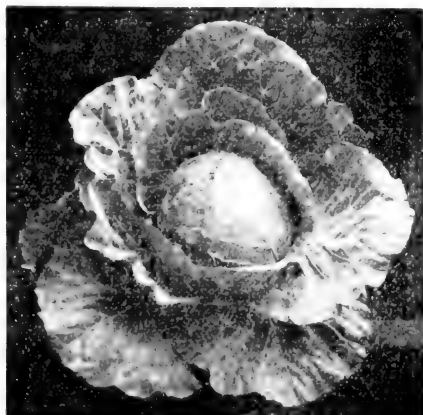

Golden Acre Cabbage

WARREN

470 115 days. Is sometimes called Warren Stone-Mason. A very popular variety for market gardeners in the vicinity of Boston. One of the best varieties for storing for winter use, making a round, medium-sized and extremely hard head. Pkt. 10c., ½ oz. 25c., oz. 40c., ¼ lb. \$1.50, lb. \$5.50, postpaid.

EARLY WINNIGSTADT

480 Heads large, cone shaped, solid; one of the best for all soils. Pkt. 10c., ½ oz. 20c., oz. 30c., ¼ lb. 85c., lb. \$3.00, postpaid.

FOTTLE'S EARLY BRUNSWICK

485 130 days. Earliest of the large heading Drumheads. Pkt. 10c., ½ oz. 15c., oz. 25c., ¼ lb. 75c., lb. \$2.50, postpaid.

WONG BOK

538 A Great Vegetable from China. The famous Chinese Celery Cabbage. The plant as trimmed for eating is about 5 inches in diameter by 12 inches long. It has wide mid-ribs at the base and merges into crisp, tender leaves at the top, the whole being very compact and heavy. It blanches to almost clear white. Pkt. 10c., oz. 30c., ¼ lb. 90c., lb. \$3.00, postpaid.

SUGGESTIONS

CABBAGE WORM AND APHIS SPRAY
WITH DERRISOL

Shrewsbury, N.J.

Were I in the Market Garden business as I was a number of years ago, I certainly would put out a number of acres of your Gregory Tomato. They proved the earliest by two weeks of the early varieties I raised last season; and cropped heavier than the Burbank and Earliana.

C. C. BARKER

Mar. 23, 1928. Lake Hill, Victoria, B.C.

We were entirely satisfied with seeds we got from you last year especially Gregory Tomato, the best we ever had.

F. N. BORDEN.

Mar. 8, 1928.

Los Angeles, Calif.

I have glowing accounts of your New Gregory Tomato from my friend Mr. McConnell in Renton, Wash., that I am sending to you for some. Send to my home address Waseca, Minn., I will send the remainder of my order when I arrive home.

MISS NELL J. YOUNG

CABBAGE — Continued**THE HOLLANDER**

495 120 days. One of the best of those hard-heading foreign varieties. The heads are thick, round, or medium size and about as hard as a rock. Exceedingly hardy resists cold and stands dry weather well. Pkt. 10c., ½ oz. 15c., oz. 25c., ¼ lb. 85c., lb. \$3.00, postpaid.

DANISH WINTER BALL-HEAD

505 120 days. The most popular winter Cabbage. Heads medium size, round, solid, fine for storing for late winter use. Pkt. 10c., ½ oz. 20c., oz. 35c., ¼ lb. \$1.00, lb. \$3.00, postpaid.

PREMIUM FLAT DUTCH

510 130 days. Excellent for winter; extensively grown everywhere; a standard. Pkt. 10c., ½ oz. 15c., oz. 25c., ¼ lb. 75c., lb. \$2.50, postpaid.

IMPROVED AMERICAN SAVOY

515 110 days. (SEE ILLUSTRATION). The Improved American Savoy is one of our old standbys. It grows to good size. If you want a very dark green, curly variety, plant our strain, it is the best. The variety, that the Boston market gardeners prefer. Pkt. 10c., ½ oz. 20c., oz. 35c., ¼ lb. \$1.00, lb. \$3.00.

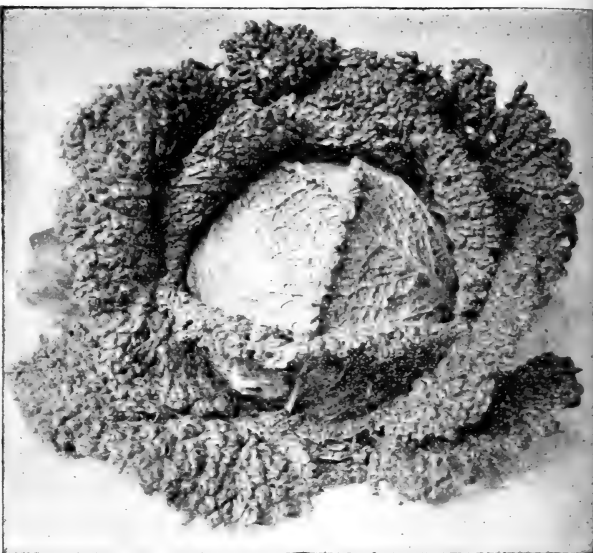

Improved American Savoy Cabbage

CARROTS

CULTURE. Carrots thrive best in a sandy loam free from stones. The ground should be well manured with fine, well-rotted or composted manure, eight cords to the acre, and be thoroughly worked quite deep, by two ploughings made at right angles with each other. Also cultivate and drag, if there are any lumps, and then rake level, burying all remaining lumps and stones. Plant in rows 14 inches apart, and thin plants 3 to 4 inches in the rows. Plant from the middle of April to June 10, to insure crop. One ounce will sow 150 feet of drill. 3 lbs. seed per acre. (See our work on "Mangels and Carrots." Price 45c., postpaid.

GREGORY'S PRIZE DANVERS

540 80 days. Under high cultivation (see our treatise on Carrots and Mangels), 40 ton are raised to the acre, and at times even larger crops. This carrot is of a rich, dark orange in color, very smooth and handsome, and from its length is easier to dig than the Long Orange. We have the reputation, among the leading market gardeners and seedmen of the world, of having the finest strain of this variety. Oscar Belden & Sons raised 2800 bushels on 2 ½ acres. Pkt. 10c., ½ oz. 20c., oz. 25c., ¼ lb. 65c., lb. \$1.75, postpaid.

SCARLET NANTESE

555 This is about the neatest, nicest family carrot we have ever raised in our experimental grounds. It is just about invariably stump rooted; 3 to 4 inches long, a quick grower; used for growing under glass. Pkt. 10c., ½ oz. 15c., oz. 25c., ¼ lb. 50c., lb. \$1.50, postpaid.

MAMMOTH ROCK RED

525 120 days. Largest of all the red varieties. The head is large, round, very solid and of deep red color. Ninety eight per cent of the plants will form extra fine heads. Pkt. 10c., ½ oz. 20c., oz. 30c., ¼ lb. 85c., lb. \$3.00, postpaid.

RED DANISH STONEHEAD

535 120 days. A fine type of Cabbage introduced from Denmark, a country so famous for Cabbage and Cauliflower of quality. Pkt. 10c., ½ oz. 20c., oz. 30c., ¼ lb. \$1.00, lb. \$3.00, postpaid.

HUTCHINSON

542 (SEE ILLUSTRATION OF A TYPICAL ROOT BELOW). Unquestionably the finest strain of Carrot yet introduced. This is a selection from the well-known Danvers, made by the late Mr. Amos Hutchinson, of Peabody, Mass. This Carrot always commanded the highest price in the market. In color it is a little darker than the Danvers, grows from 1 to 2 inches longer, and holds its fullness well down, and is a much heavier cropper. Two Carrots go across the box. You will actually secure 20 per cent more Carrots per acre from this variety than from the Danvers, and the quality is equally good. Pkt. 10c., ½ oz. 25c., oz. 40c., ¼ lb. \$1.25, lb. \$4.00, postpaid.

CHANTENAY

545 65 days. (SEE ILLUSTRATION). Grown for the most critical market garden trade. Of rich, dark orange color. In earliness it ranks intermediate between the Danvers and the Short Horn. Of the style of the Danvers, hardly as large, but finer and more symmetrical. It is being used quite extensively by market gardeners for bunching. Pkt. 10c., oz. 15c., ¼ lb. 40c., lb. \$1.35, postpaid.

GUERANDE, OR OX-HEART

550 75 days. (SEE ILLUSTRATION). Flesh bright orange, fine grained and sweet mature roots; 4 ½ to 5 inches long; very thick; with a small tap root. Excellent to plant where soil is too stiff for longer varieties. Pkt. 10c., oz. 15c., ¼ lb. 35c., lb. \$1.05, postpaid.

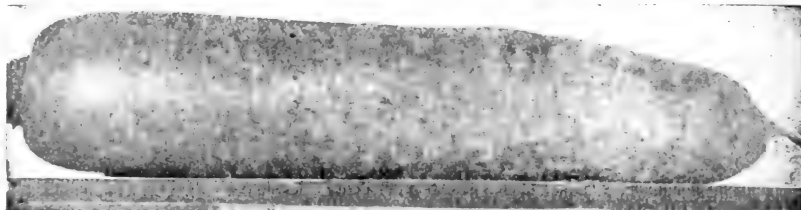

Hutchinson Carrot

CARROT — Continued



Chantenay Carrot

EARLY SCARLET HORN

565 70 days. Early, short variety for forcing, excellent for table; color deep orange. Pkt. 10c., oz. 15c., $\frac{1}{4}$ oz. 35c., lb. \$1.05, postpaid.

IMPROVED LONG ORANGE

575 80 days. If you are looking for a Carrot for late keeping try the Improved Long Orange. Some of our customers keep them into June and receive fancy prices. Pkt. 10c., oz. 15c., $\frac{1}{4}$ lb. 35c., lb. \$1.05, postpaid.

Carrots For Stock Feeding

LARGE WHITE BELGIAN

585 Productive; good for horses; can be pulled by hand. Pkt. 10c., oz. 15c., $\frac{1}{4}$ lb. 35c., lb. \$1.05, postpaid.

YELLOW BELGIAN

590 Grows partly out of ground; capital for large stock-keepers. Pkt. 10c., oz. 15c., $\frac{1}{4}$ lb. 40c., lb. \$1.25, postpaid;

FRANCES E. CLARK, M.D., BOSTON, MASS., writes:
Last spring I bought of you 12 bushels of Gold Coin Potatoes. I have just returned from the farm in Union, Maine. My farmer, an experienced man, says they are the finest he ever saw, smooth and of good size.



Guerrande Carrot

CAULIFLOWER

CULTURE. Pursue the same course as with Cabbage, manuring rather heavier and hoeing oftener. Plant the late varieties early as they require the whole season to mature in. Cauliflowers covet the cool, moist weather of the fall months to perfect themselves. One ounce for 2000 plants. (See treatise on Cabbage or Cauliflower. Price 45c., postpaid.)

GREGORY'S EXTRA EARLIEST

592 90 days. This very early variety came to us from Denmark. The earliest largest variety we had the pleasure of growing. In our experimental grounds it was the first to produce heads; in fact, no other variety showed any sign of a head when our Extra Earliest was ready for market. $\frac{1}{2}$ size pkt. 15c., pkt. 25c., $\frac{1}{4}$ oz. 75c., oz. \$2.50, $\frac{1}{4}$ lb. \$8.50, lb. \$26.00, postpaid

GREGORY'S EARLY SNOWBALL

595 95 days. Our Snowball Cauliflower is grown especially for us in Denmark from carefully selected heads. It is a very reliable heading variety with a rich, snow white, close, compact curd of exceptionally fine quality. $\frac{1}{2}$ size pkt. 15c., pkt. 25c., $\frac{1}{4}$ oz. 75c., $\frac{1}{2}$ oz. \$1.35, oz. \$2.50, $\frac{1}{4}$ lb. \$8.50, lb. \$25.00, postpaid

DWARF DANISH GIANT, DRY WEATHER

600 120 days. This superior strain originated in Copenhagen, Denmark. It is about two weeks later than our Snowball, makes a larger head, and is very resisting against unfavorable season and dry weather. We would suggest that our customers try this variety where they have made a failure with other strains. Every one does not meet with success in growing Cauliflower, but the land must be thoroughly enriched and the soil kept well cultivated during the entire season. $\frac{1}{2}$ pkt. 15c., pkt. 25c., $\frac{1}{4}$ oz. 75c., $\frac{1}{2}$ oz. \$1.35, oz. \$2.50., $\frac{1}{4}$ lb. \$8.50, lb. \$25.00.

GOLDEN PLUME OR WONDERFUL SELF-BLANCHING CELERY

625 It matures from two to three weeks earlier than Golden Self-Blanching and blanches in half the time. Of finest flavor, without strings. Sweet, succulent, crisp and tender. Solid, rapid growing heart. All good eating, even the foliage and good size for the table. Blight and Rust Resistant. Pkt. 15c., $\frac{1}{4}$ oz. 50c., oz. 90c., $\frac{1}{4}$ lb. \$3.00.

PARIS GOLDEN SELF-BLANCHING

635 120 days. Large, brittle, solid. Surpasses in about all the characteristics sought after in an early Celery — vigor of growth, large size, readiness in blanching, it being to a large degree self-blanching, and in possessing the rich nutty flavor of the best varieties. Planted by all market gardeners for an early Celery. Pkt. 15c., $\frac{1}{2}$ oz. 50c., oz. 85c., $\frac{1}{4}$ lb. \$2.75, lb. \$8.50, postpaid,

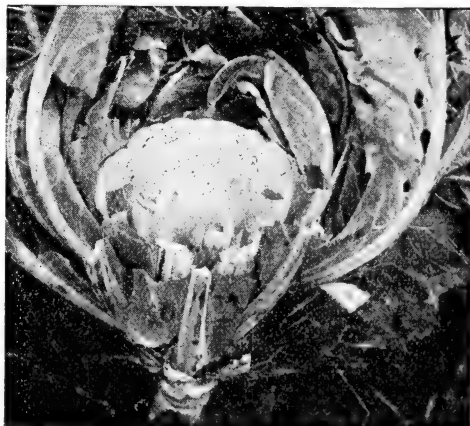

Gregory's Extra Earliest Cauliflower

CELERY

CULTURE. Plant seed in hotbed or very early in open ground. Transplant 4 inches apart, when 3 inches high, in rich soil finely pulverized; water and protect until well rooted, then transplant into rows 5 or 6 feet apart, either on surface or in well manured trenches a foot in depth, half filled with well rotted manure. Set the plants from 8 to 12 inches apart. To blanch, draw earth around the plants from time to time, taking care not to cover the tops of the center shoots. For winter use in the family Celery needs to be hilled up only 8 inches. One ounce of seed gives about 4000 plants.

NEW EASY BLANCHING

630 120 days. A variety of celery of great merit on account of its rust resisting qualities. It is very easily blanched. Of dwarf compact growth useful both for early and for keeping throughout the winter months. Stalks are meaty, pure white, heavy and crisp, quality extra fine. Excellent to plant to follow Golden Self Blanching. Pkt. 10c., $\frac{1}{2}$ oz. 30c., oz. 50c., $\frac{1}{4}$ lb. \$1.25, lb. \$4.50, postpaid.

CELERY (Continued)

GIANT PASCAL

650 145 days. One of the best late Celeries ever introduced, of surpassing flavor and great keeping qualities. It is a tall sort, growing large, thick and solid stalks. Dark green in color. It has a golden heart, and a rich, nutty flavor. This is a fine keeper. Pkt. 10c., $\frac{1}{2}$ oz. 25c., oz. 45c., $\frac{1}{4}$ lb. \$1.15, lb. \$3.75, postpaid; by express, lb. \$3.70.

WINTER QUEEN

660 150 days. Most valuable variety of Celery for winter and spring use. It is also much stouter, thicker and heavier, with double the amount of heart of any known Celery. The plant blanches to a beautiful cream white, with ribs perfectly solid, crisp and of a delicious nutty flavor." Pkt. 10c., $\frac{1}{2}$ oz. 20c., oz. 35c., $\frac{1}{4}$ lb. \$1.00, lb. \$3.50, postpaid.

OLD CELERY

685 For flavoring pickles, etc. Pkt. 5c., oz. 10c., $\frac{1}{4}$ lb. 15c., lb. 45c., postpaid.

GREGORY'S CHOICEST STRAINS OF SWEET CORN

CULTURE. — Do not plant before the ground has become warm; nothing is gained by it. Drill cultivation is more profitable than hill cultivation. The smaller varieties may be planted with the drills $2\frac{1}{2}$ feet apart, and the stalks thinned to 10 inches apart. The larger sorts should have the drills 3 to 4 feet apart and the stalks a foot apart in the rows, and the largest Dent varieties 18 inches apart. Use some rich manure in the drills. Frequently stir the earth around the roots by hoe or cultivator, but do not draw it up about the stalks. A package of corn contains about 250 kernels — this is seed enough to plant over 25 hills — at a cost less than one cent per hill. One pound for 200 hills. Plant Corn by July 10, and if the season is an average one you will have green Corn early in November.

GOLDEN BANTAM

705 70 days. (SEE ILLUSTRATION). Our golden yellow sweet Corn is very early, very sweet, very hardy and of a delicious flavor, one that will become a favorite in every community wherever it is grown. It keeps longer than the white varieties in eating order. Pkt. 10c., 1 lb. 40c., 2 lbs. 75c., postpaid by express, not prepaid, 6 lbs. \$1.75, 12 lbs. \$3.00, 48 lbs. \$10.00.

BANTAM EVERGREEN

706 90 days. Golden Bantam Crossed with Stowell's Evergreen. This variety of Golden Sweet does not produce the small nubbins such as are found in the Golden Bantam. Ears are from 7 to 9 inches long with 12 to 14 rows.

In the crossing of the Golden Bantam and Stowell's Evergreen none of the good qualities of either have been lost. The flavor is rich, nutlike and delicious. Pkt. 10c., $\frac{1}{2}$ lb. 25c., lb. 45c., 2 lbs. 80c., postpaid; by express, not prepaid, 10 lbs. \$3.50.

CHICORY WITLOOF, OR FRENCH ENDIVE

695 4 months to mature roots. CULTURE. — Sow this just as you would carrots. For salad blanch the leaves by covering to exclude light. When left for the roots, thin out seedlings to stand about 4 in. apart in the row. In the fall, dig the roots and store them in the cellar or in frost-proof pit in the garden until wanted. Witloof Chicory is grown for its delicate, tender shoots, which it produces when these roots are planted in frames or boxes in the house during the winter months. Or the roots may be planted out in the spring in rows 28 inches apart and will produce delicate, creamy leaves in the garden. Elegant as a salad; superior to Cos Lettuce in the garden. Pkt. 10c., oz. 15c., $\frac{1}{4}$ lb. 40c., 1 lb. \$1.50.

CELERIC LARGE SMOOTH PRAGUE

670 140 days. Grown for its fleshy roots which are extensively used in soup. Boiled like Turnips and permitted to get cold, they form the basis of a most delicious salad. Peel off skin and cut roots in slices, after boiling. Add salt, pepper and a pinch of garlic, together with a dressing of vinegar and olive oil. This cold salad is considered a great delicacy. Pkt. 10c., $\frac{1}{2}$ oz. 25c., oz. 40c.

CARPENTER'S GIANT GOLDEN SWEET

710 80 days. The most delicious of all the golden sweet varieties of Corn that we have ever grown. The Carpenter's Golden Sweet surpasses all other varieties of yellow sweet Corn in quality, and does not have that mealy taste so characteristic of yellow varieties, retains its eating qualities much longer, as we found it very sweet even after we had thought it past the eating stage. Stalks grow 6 feet tall, with two to three ears on each stalk; excellent to plant for a succession with Golden Bantam and Golden Honey. Pkt. 10c., $\frac{1}{2}$ lb. 30c., 1 lb. 45c., 2 lbs. 80c., postpaid; by express, not prepaid, 6 lbs. \$1.75, 12 lbs. \$3.25, 48 lbs. \$10.00.

GOLDEN HONEY SWEET

785 A few days later than Golden Bantam, producing ears twice as large. Flavor delicious, many claim the quality equals the Golden Bantam. A more profitable variety to grow, yielding many more bushels per acre. Some call it Improved Golden Bantam. Pkt. 10c., $\frac{1}{2}$ lb. 30c., 1 lb. 50c., 2 lbs. 85c., postpaid; by express, not prepaid, 6 lbs. \$1.75, 12 lbs. \$3.25, 48 lbs. \$10.50.

DR. DE LUE'S GOLDEN GIANT

70 days. Dr. De Lue of Boston, introduced this variety several years ago, it being a cross between Howling Mob and Golden Bantam. It produces ears with 12 to 16 rows of a deep golden yellow, some ears measuring 9 inches long. Many stalks produce two well developed ears. Nearly as early as Golden Bantam (some claim it to be earlier) on account of the size of the ears a more profitable variety for the market gardener to grow; of exceedingly fine quality. Pkt. 10c., $\frac{1}{2}$ lb. 30c., 1 lb. 50c., 2 lbs. 90c., by express, not prepaid, 6 lbs. \$2.10, 12 lbs. \$3.25, 48 lbs. \$10.00.

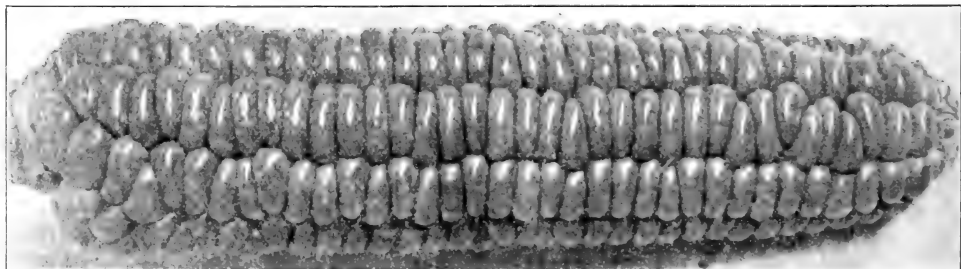

Golden Bantam

POCAHONTAS EARLY SWEET

719 65 days Extremely early, with large, ten-rowed ears, quality superior to any extra early variety that we know. On our farms we find it several days later than our strain of Cory, but with an ear twice as large. Two hundred to three hundred boxes have been raised per acre. Gates Bros., Danvers, Mass., say they raised 1000 boxes on 2 1/2 acres. Pkt. 10c., 1/2 lb. 25c., 1 lb. 40c., 2 lbs. 75c., postpaid; by express, not prepaid, 5 lbs. \$1.50, 10 lbs. \$2.75.

CORY

730 60 days. Extra early. We were the introducers. Ears medium sized, eight rowed with a red cob. Pkt. 10c., 1/2 lb. 25c., 1 lb. 35c., 2 lbs. 65c., postpaid; 5 lbs. \$1.50, by express, 10 lbs. \$2.75.

WHITE CORY

735 Differs from Red Cory only in color. Pkt. 10c., 1/2 lb. 25c., 1 lb. 40c., 2 lbs. 75c., postpaid; by express, 5 lbs. \$1.50, 10 lbs. \$2.75.

POTTER'S EXCELSIOR, OR SQUANTUM

740 Very sweet at Midsummer; the favorite wherever known. Pkt. 10c., 1/2 lb. 25c., 1 lb. 40c., 2 lbs. 75c., postpaid; by express, not prepaid, 5 lbs. \$1.50, 10 lbs. \$2.75.

MEXICAN SWEET

745 Black and White Kernels, in sweetness and tenderness excels all varieties we know. Pkt. 10c., 1/2 lb. 25c., 1 lb. 40c., 2 lbs. 75c., postpaid; by express, not prepaid, 5 lbs. \$1.50, 10 lbs. \$2.75.

COUNTRY GENTLEMEN

750 90 days. Larger than Ne Plus Ultra, with the same exquisite sweetness.

LIVINGSTON'S EVERGREEN

755 85 days. Fortnight earlier than Stowell's; ears 10 and 12 rowed.

STOWELL'S EVERGREEN SWEET

760 90 days. Green till cold weather; ears large; a standard late. Prices for the above varieties; Pkt. 10c., 1/2 lb. 25c., 1 lb. 40c., 2 lbs. 75c., postpaid; by express, not prepaid, 5 lbs. \$1.50, 10 lbs. \$2.75.

SWEET FODDER

770 For cow feed. Not, as usual, mere trash, but good Corn to vegetate. 1/2 lb. 20c., 1 lb. 25c., 2 lbs. 45c., postpaid; by express, 5 lbs. \$1.00, 10 lbs. \$2.00.

MAMMOTH WHITE CORY

775 Some claim this to be as early as the original Cory, with the great advantage of being decidedly larger in both ear and kernel. Pkg. 10c., 1/2 lb. 25c., 1 lb. 40c., 2 lbs. 75c., postpaid; express not paid, 5 lbs. \$1.50, 10 lbs. \$2.75.

QUINCY MARKET

780 70 days. There is no white variety of second early that gives equal satisfaction. Earlier than Crosby; 12 rowed. Pkt. 10c., 1/2 lb. 25c., 1 lb. 45c., 2 lbs. 80c., postpaid; by express, 5 lbs. \$1.65, 10 lbs. \$3.15.

CROSBY'S NEW EARLY SWEET

795 First rate every way, either for market or family use. Pkt. 10c., 1/2 lb. 25c., 1 lb. 40c., 2 lbs. 75c., postpaid; by express, not prepaid, 5 lbs. \$1.50, 10 lbs. \$2.75.

POP CORN

821 Egyptian Pop, or White Rice. More tender when popped than the common variety, Pkt. 10c., 1/2 lb. 25c., 1 lb. 40c., 2 lbs. 75c., postpaid; by express, 1/2 lb. 20c., 1 lb. 35c., 2 lbs. 65c.

FIELD CORN

Prices of all items subject to change without notice. We do not pay express or freight.

LONGFELLOW

800 A yellow flint grown considerably in New England 8 rows, ears measuring from 10 to 12 in. long. Cobs small. Ripen easily in Massachusetts. Pkt. 10c., 1 lb. 35c., 2 lbs. 65c. postpaid; express not prepaid, 14 lbs. \$1.35, 56 lbs. \$4.25.

EARLY YELLOW FIELD

801 Earlier than Longfellow; does not grow as long ears. Will mature farther north. Pkt. 10c., 1 lb. 35c., 2 lbs. 65c., postpaid. By express, not prepaid, 14 lbs. \$1.35, 56 lbs. \$4.25.

EUREKA

805 (White Ensilage.) Considered by progressive cattle men to be the most productive of all varieties of corn for ensilage purposes. Pkt. 15c., 1 lb. 25c., postpaid; by express, not prepaid, 7 lbs. \$1.00, 14 lbs. \$1.25, 56 lbs. \$4.50.

IMPROVED LEAMING

810 The best Yellow Dent Corn for the silo. We have made careful tests of all the large Dent varieties suitable for the silo, and still prefer and recommend the Leaming. Pkt. 10c., 1 lb. 35c., postpaid; by express, not prepaid, 1 lb. 25c., 7 lbs. \$1.00, 14 lbs. \$1.35, 56 lbs. \$4.50. Write for prices on larger quantities.

SANFORD

815 A white Flint, planted extensively for fodder, stalks extra large and numerous. Pkt. 10c., 1 lb. 35c., postpaid; by express, not prepaid, 1 lb. 30c., 7 lbs. \$1.00, 14 lbs. \$1.35.

CRESS

CULTURE. Plant on rich soil, finely pulverized, in drills 6 or 8 inches apart. That grown in the cool of the season is of the best quality. To be used as salad before the flowers appear.

UPLAND

823 Has all the characteristics of watercress, and can be grown easily in any garden. Pkt. 10c., 1/2 oz. 25c., 1 oz. 40c.

CURLED, OR PEPPER GRASS

825 Furnishes a pleasantly pungent salad early in the season. Pkt. 10c., oz. 20c., 1/2 lb. 40c.

IMPROVED LARGE-LEAVED WATER

828 Larger leaves, better quality; productive. Pkt. 15c., 1/2 oz. 65c., postpaid.

DANDELION

CULTURE. This vegetable has become very popular as an early, healthful green, and the roots also are used, when dried, as a substitute for coffee. Its use in either of these forms is particularly recommended to those who are inclined to any disease of the liver. Sow in May, in drills 1 foot apart, covering the seed 1/2 inch deep. Rich soil is preferable, but this plant will thrive anywhere.

IMPROVED FRENCH THICK-LEAVED OR ARLINGTON

871 Saved from open blossoms. Seven hundred bushels have been grown on three-fourths of an acre. Pkt. 15c., 1/2 oz. 40c., oz. 75c., 1/4 lb. \$2.50.

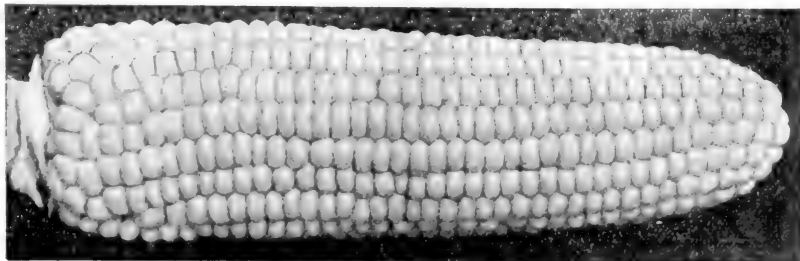

Quincy Market

GREGORY'S CHOICE CUCUMBERS

Our Cucumber Seed is Saved from Selected Fruits

Plant after the ground has become warm, in hills 3 feet apart for the smaller varieties, and 4 feet for the larger. Manure with sheep manure or some well-rotted compost, working the manure just under the surface. Sprinkle vines with Arsenate of Lead and Bordeaux Mixture to protect from bugs and disease. One ounce for 50 hills.

IMPROVED VICKERY'S FORCING

835 A decided improvement over the old strain as introduced by Mr. Vickery in that the cucumbers are much longer, darker green in color, retaining the dark green color till past the slicing stage. The Improved Vickery is very highly bred, comes very true to type, very few that would not be called number ones. Nothing but perfect cucumbers have been saved for seed, grown specially for greenhouse use. Stock Limited. Pkg. 25c., $\frac{1}{4}$ oz. \$1.00.

EXTRA SELECTED WHITE SPINE

837 60 days. (SEE ILLUSTRATION). We offer our customers a fine strain of the White Spine, which they will find superior, in its fine size and symmetrical shape, to many strains, while in purity it is remarkable. Pkt. 10c., oz. 15c., 2 oz. 25c., $\frac{1}{4}$ lb. 40c., lb. \$1.50, postpaid.

IMPROVED WHITE SPINE, OR ARLINGTON

839 60 days. Great bearer, standard for outdoors. Pkt. 10c., oz. 15c., 2 oz. 25c., $\frac{1}{4}$ lb. 40c., 1 lb. \$1.50, postpaid.

FORDHOOK FAMOUS

845 The introducer speaks of it in this wise: "Vines produce an enormous crop, being of unusually vigorous growth. Perfectly smooth and very dark green, the handsome fruits measure 12 to 18 inches long; they are always straight, never turn yellow and are extra solid. The flesh seems to be all there is of the Cucumber, as the seed space is extremely small." Pkt. 10c., oz. 15c., 2 oz. 25c., $\frac{1}{4}$ lb. 45c., lb. \$1.50, postpaid.

DAVIS' PERFECT

847 60 days. In our experimental grounds it proved to be a heavy cropper, of very dark green color, and we consider it an excellent variety for general outdoor use, but not equal to our Vickery for greenhouse. For uniformity of fruits and as a prolific bearer. Davis' Perfect has no superior among White Spine sorts for outdoor planting. Pkt. 10c., oz. 15c., 2 oz. 25c., $\frac{1}{4}$ lb. 45c., 1 lb. \$1.50, postpaid.

EARLY FORTUNE CUCUMBER

846 Fruits of a rich dark green color, averaging about nine inches long. Has a small seed cavity, thick fleshed, tender and crisp. As it becomes known it will be in great demand. Pkt. 10c., oz. 20c., 2 oz. 35c., $\frac{1}{4}$ lb. 55c., lb. \$1.65, postpaid.

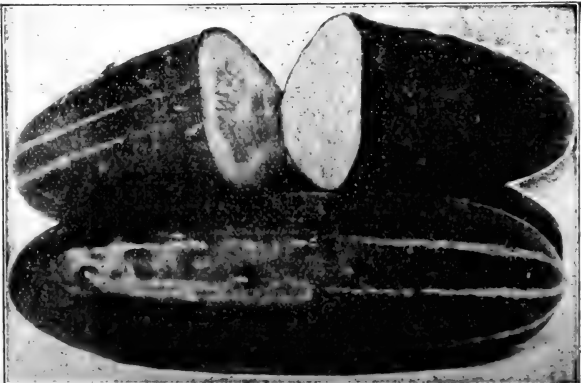

Extra Selected White Spine

IMPROVED LONG GREEN

850 70 days. The old standard long variety. Also called London Long Green. Pkt. 10c., oz. 15c., 2 oz. 25c., $\frac{1}{4}$ lb. 45c., lb. \$1.50, postpaid.

SNOW'S PICKLING CUCUMBER

An early maturing, small dark green cucumber, cylindrical square ended, popular with growers for small pickles. It is a strong, vigorous grower producing a great abundance of fruit. Its dark green color makes it exceptionally valuable and attractive as compared to other varieties. Pkt. 10c., oz. 15c., $\frac{1}{4}$ lb. 40c., 1 lb. \$1.50.

BOSTON PICKLING

858 60 days. A medium long variety; the standard for pickling in Boston market. Pkt. 10c., oz. 15c., 2 oz. 25c., $\frac{1}{4}$ lb. 40c., 1 lb. \$1.50, postpaid.

EARLY CLUSTER

866 Bears mostly in clusters; early and productive. Pkt. 10c., oz. 15c., 2 oz. 25c., $\frac{1}{4}$ lb. 40c., lb. \$1.50, postpaid.

EARLY RUSSIAN

868 One of the very earliest of all varieties; grows about 4 inches long. Pkt. 10c., oz. 15c., 2 oz. 25c., $\frac{1}{4}$ lb. 40c., 1 lb. \$1.50, postpaid.

EIGHT VARIETIES, MIXED

870 Pkt. 10c., oz. 15c., 2 oz. 25c.

JAPANESE CLIMBING

869 Our customers claim that it is the only variety that does not rust. Vines are very healthy and vigorous, with dark green foliage, and throw out strong tendrils, enabling them to climb trellis, wire netting or any other suitable support. Pkt. 10c., oz. 15c., 2 oz. 25c., $\frac{1}{4}$ lb. 40c., 1 lb. \$1.50, postpaid.

EGG PLANT

CULTURE. Plant the seed in March in a hotbed, or, for family use, in flower pots in a warm window. Transplant in open ground after weather has become warm and settled, in rows 2 feet apart each way. They require rich soil and as favorable a location for warmth as the garden will afford. One ounce to 1000 plants.

BLACK BEAUTY

877 125 days. Considered the earliest of the large-fruited varieties. Color a rich purple. Pkt. 10c., $\frac{1}{2}$ oz. 35c., oz. 55c., $\frac{1}{4}$ lb. \$1.50.

ENDIVE

CULTURE. For early use sow as soon as the ground can be worked in the spring, in drills 15 inches apart, and thin plants to 6 to 8 inches in a row. Any common garden soil will do, but a rather moist situation is preferable. To blanch the leaves, gather them carefully together when perfectly dry, and tie with matting or any soft fibrous materials. Valuable as a food for those who suffer with indigestion. One ounce will sow 150 feet of drill.

FINE MOSS CURLED

883 100 days. Very ornamental. A little more curled than the London. Same price as Batavian.

BROAD-LEAVED BATAVIAN

885 100 days. A large summer variety. Pkt. 10c., oz. 15c., $\frac{1}{4}$ lb. 40c., 1 lb. \$1.30, postpaid.

KALE or BORECOLE

CULTURE. Plant the larger sorts in hills 2 by 3 feet apart, and thin to one plant to the hill. Select deep, rich soil and cultivate as Cabbage. Some of the varieties are very ornamental, and scattered singly are attractive in the flower garden, being finely curled and variegated with green, yellowish-white, bright red and purple leaves. The tender leaves are used as Cabbage. One ounce of seed will sow about 200 feet of row — four pounds of seed per acre.

DWARF GREEN CURLED

886 55 days. Very hardy; a standard market sort. Dwarf spreading variety a foot in height.

GREEN CURLED TALL SCOTCH

887 60 days. One of the best varieties for the market. 3-4 feet tall with long plume like leaves. Pkt. 10c., oz. 15c., 2 oz. 25c., $\frac{1}{4}$ lb. 40c., lb. \$1.00, postpaid.

CULTURE. Lettuce covets a rich and rather moist soil. The rows should be about 14 inches apart, and the plants thinned from 8 to 10 inches apart for the heading varieties. When heads are not desired it may be grown in a mass. The more rapid the growth the better the quality. Some varieties are peculiarly adapted for early culture, others for summer growth. One ounce for 3000 plants.

GREGORY BLACK-SEEDED TENNIS BALL

896 71 days. (SEE ILLUSTRATION). Our strain of this variety is considered the standard for quality, excellence and purity. A decidedly butter variety, strictly Cabbage-heading, medium in size, slow to run to seed. Plant compact or slightly spreading, and forming a globular, firm, very defined, well-blanching head, with leaves very closely overlapping one another. A sure header, very reliable, hardy, excellent shipper and good seller. Pkt. 10c., oz. 20c., $\frac{1}{4}$ lb. 50c., lb. \$1.75, postpaid.

MAY KING

895 75 days. It is not in the least affected by cold or wet weather, grows very quickly, and produces even in poor soil splendid globular heads, which are ready 10 to 14 days before any other, and stand a long time before running to seed. In flavor unexcelled by any sort. Sown extensively in greenhouses during the winter for the Boston Market. Pkt. 10c., oz. 20c., 2 oz. 35c., $\frac{1}{4}$ lb. 65c., lb. \$2.00, postpaid.

UNRIVALED

900 78 days. White headed similar to Big Boston but with no tint of brown and the head is of a whitish green. Pkt. 10c., oz. 20c., $\frac{1}{4}$ lb. 50c., lb. \$1.75, postpaid.

GRAND RAPIDS

901 60 days. (Black Seed). Loose-leaf in some section forced under glass for winter, less liable to rot and remains in condition longer than some, after being cut. Leaves bright green, savoyed, finely crimped at the edges. Quality excellent. Pkt. 10c., oz. 20c., $\frac{1}{4}$ lb. 50c., lb. \$1.75, postpaid.

BLACK-SEEDED SIMPSON

905 Excellent for out-door sowing. Exceedingly tender, golden yellow, loose leaved, finely fringed. Pkt. 10c., oz. 20c., $\frac{1}{4}$ lb. 50c., lb. \$1.75, postpaid.

EARLY PRIZE HEAD

906 White seeded, Bronze leaf. An acquisition; runs to seed slowly; very tender and of fine flavor. Pkt. 10c., oz. 20c., $\frac{1}{4}$ lb. 50c., lb. \$1.75, postpaid.

BIG BOSTON

907 78 days. (White Seeded). The heads of this lettuce are firm and solid. A standard market garden and shipping variety. Excellent for forcing in cold frames, during the winter months. Produces heads of large size often measuring 10 to 12 inches across, succeeds in cold temperatures better than many forcing varieties. Pkt. 10c., oz. 20c., $\frac{1}{4}$ lb. 50c., lb. \$1.75, postpaid.

MAMMOTH BUTTER

908 (Black Seed). A cabbage, butter head, large size, medium green. Similar to Salamander but fully a third larger. Leaves smoother than Salamander. Pkt. 10c., oz. 20c., $\frac{1}{4}$ lb. 50c., lb. \$1.75, postpaid.

KOHLRABI

CULTURE. Prepare ground as for Cabbage, then plant about the first of June in rows 2 feet apart, thinning the plants to 12 inches in the rows. To preserve over winter treat as Turnips. When young their flesh is tender and resembles a fine Ruta-Baga, with less of the Turnip flavor. When fully matured, they are excellent for stock. One ounce of seed will sow about 250 feet of row.

EARLY WHITE VIENNA

890 A standard early kind.

LARGE PURPLE VIENNA

891 Very large, hardy and productive. Pkt. 10c., $\frac{1}{4}$ oz. 15c., oz. 25c., $\frac{1}{4}$ lb. 80c., lb. \$3.00, postpaid.

LETTUCE

Gregory's Black-Seeded Tennis Ball Lettuce

ALL SEASONS

912 77 days. The foremost mid-season butterhead Lettuce, surpassing in heat resisting qualities every other sort in its class. Forms good-sized, compact heads of dark green color. It "stands" a considerable time before going to seed after heads are fully matured. Very much resembles Old Deacon, but is black-seeded and the edges of leaves are fine toothed. No better butterhead Lettuce for summer use can be found. It stands longer than any and the quality is always superb. Pkt. 10c., oz. 20c., $\frac{1}{4}$ lb. 50c., lb. \$1.75, postpaid.

NEW YORK OR ICEBERG

914 87 days. One of the favorite varieties with the market gardeners about New York City, and especially in California. Originated from the Giant Crystal Head. This variety is distinguished by the rich golden yellowish color on the inside of the heart. The outside leaves are dark green; the heads somewhat conical in shape, rather solid and of enormous size, measuring 15 inches across. Pkt. 10c., $\frac{1}{2}$ oz. 20c., $\frac{1}{4}$ lb. 85c., lb. \$2.25, postpaid.

MARBLEHEAD MAMMOTH

915 90 days. This makes the largest head of Lettuce we have ever raised, measuring eight inches in diameter across the solid head, or as large as a good Drumhead Cabbage. Moreover the heads are as distinctly defined and nearly as closely wrapped together as are found in the average Drumhead Cabbage. Leaves are lightish green in color. It belongs among the second early. In quality tender, crisp and free from bitterness. Very large, a hard header, good quality slow to run to seed. Pkt. 10c., $\frac{1}{2}$ oz. 20c., $\frac{1}{4}$ lb. 65c., postpaid.

HANSON

918 86 days. Our Hanson is the improved strain. Its heads grow to a remarkable size, sweet, tender and crisp even to the outer leaves; the Hanson is free from any bitter taste found in some sorts. For outdoor cultivation it is hard to beat if grown on ground well manured and well cultivated. Pkt. 10c., oz. 20c., $\frac{1}{4}$ lb. 50c., lb. \$1.75, postpaid.

WHITE PARIS COS

921 82 days. The standard Cos variety. Pkt. 10c., oz. 20c., $\frac{1}{4}$ lb. 50c., lb. \$1.75; postpaid.

GREGORY'S FINE MUSKMELONS

CULTURE. Select warm and light soil, a poor, light soil is better than a cold and rich one. Thoroughly work the soil; manure with a rich fertilizer or a rich compost, having the hills 6 feet apart for the musk varieties and 8 for Watermelons. Do not excavate hills, but work the manure just under the surface, as the roots of all vines naturally seek warmth. Pinch the ends of the more vigorous vines from time to time and work in a fertilizer between the rows. Plant a dozen or more seeds in each hill, but do not leave over two plants. Sprinkle young plants liberally with plaster or Pyrox to protect from insects.

Green-Fleshed ROCKY FORD, OR NETTED GEM

925 Fruits are nearly round, covered with netting. Green flesh, very sweet and highly flavored. Uniform in shape and size. An excellent shipping Melon. Very productive. Size $5\frac{1}{2}$ x 5 inches; edible in 96 days. Pkt. 10c., oz. 15c., $\frac{1}{4}$ lb. 50c., lb. \$1.50, postpaid.

BUSKIRK BLIGHT AND RUST PROOF CANTELOUPE

926 95 days. A Japanese rust-proof variety crossed with the famous Rocky Ford strain green-flesh. This crossing has given them splendid quality, besides making them better shippers. One customer writes: "I have been growing Cantaloupes on a large scale for 10 years, but find yours the most prolific yielder, the sweetest, the thickest-fleshed, and after they have been in the market 3 days they are in better condition than others that are but 12 hours from the vines." Pkt. 10c., oz. 15c., $\frac{1}{4}$ lb. 50c., lb. \$1.50, postpaid.

Salmon-Fleshed LAKE CHAMPLAIN

931 87 days. Very early takes from 70 to 90 days to mature. A vigorous and healthy vine, producing fruit in great abundance. Melons medium size of Hackensack type. Very sweet of a golden yellow color. Size $6 \times 5\frac{1}{2}$ inches; weight 3 lbs. Pkt. 10c., oz. 20c., $\frac{1}{4}$ lb. 50c., lb. \$1.50, postpaid.

HONEY DEW MELON

932 Averages 9 inches long by 7 inches wide. Color light greenish white until dead ripe when it turns to a pale yellow. In order to develop it in this part of the country, start in pots under glass. On account of the delicious flavor it commands a ready sale. Pkt. 10c., oz. 20c., 2 oz. 35c., $\frac{1}{4}$ lb. 60c., postpaid.

HEARTS OF GOLD

935 88 days. One of the best varieties for shipping. Distinctly ribbed and covered with a fine netting. Flesh a rich salmon shade thick meated, ripens close to the rind and is of excellent quality. Fruit uniform. Size 6×5 inches; weight about 2 pounds. Pkt. 10c., oz. 20c., $\frac{1}{4}$ lb. 50c., lb. \$1.50, postpaid.

THE MILLER CREAM OR OSAGE

942 95 days. This Melon, which we were the first to name and catalogue, has deservedly become exceedingly popular, probably more so than any other Muskmelon; a cross between those two delicious Melons, Sill's Hybrid and Casaba, growing rather larger and maturing a little later than the former. The flesh is of a rich salmon color, very sweet and so very thick that the Melon is almost solid, with a small seed cavity. Very productive. Size $8 \times 6\frac{1}{2}$ inches; weight 6 lbs. Pkt. 10c., oz. 20c., $\frac{1}{4}$ lb. 50c., lb. \$1.50, postpaid.

NASTURTIUMS

CULTURE. Plant in May in rows 3 feet apart, the climbing varieties to cover some arbor or fence, or climb or twine around the house, the dwarf kind in hills or in rows 2 feet apart. The leaves are used for salad.

TALL

980 An ornamental climber. Several fine varieties mixed. Pkt. 10c., oz. 15c., $\frac{1}{4}$ lb. 35c., lb. 90c., postpaid.

DWARF

981 Several fine varieties are included in this mixture. Pkt. 10c., oz. 15c., $\frac{1}{4}$ lb. 35c., lb. 90c., postpaid.

BURRELL'S GEM

937 95 days. Resembles Rocky Ford very much in shape, but the flesh is of a rich, dark salmon or orange color, is very thick, fine-grained and deliciously rich and spicy in flavor; rind thin but tough. Has a remarkably small seed cavity. Skin rather dark green, finely netted and slightly ribbed. Size $6\frac{1}{2}$ x 5 inches; averaging in weight about 2 pounds. An excellent shipper. Pkt. 10c., oz. 15c., $\frac{1}{4}$ lb. 35c., lb. \$1.25, postpaid.

EMERALD GEM

938 87 days. Of the Christiana type, small in size, very early and in form flat-round. The flesh is of a deep orange color and very thick, the seed cavity being exceptionally small. They are very sweet and the flavor delicious. The Melon being always good. Size 4×5 inches; weight $1\frac{1}{4}$ to 2 lbs. Pkt. 10c., oz. 15c., $\frac{1}{4}$ lb. 35c., lb. \$1.25, postpaid.

BENDER'S SURPRISE

940 94 days. A favorite in the vicinity of Albany, N.Y., of delicious flavor. Oval shape, large, coarse netted, skin light greenish yellow. Flesh deep orange and very thick. Will keep for a week, after picking and flavor improves. Size 8×6 inches; weight 7 lbs. Pkt. 10c., oz. 20c., $\frac{1}{4}$ lb. 50c., lb. \$1.75, postpaid.

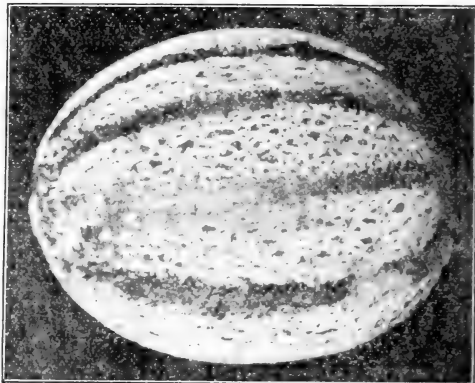

Miller Cream

BANANA

943 94 days. Externally it is of a creamy white or delicate straw color. The flesh (the Melon being nearly solid) is of a rich salmon. The quality is first rate when the Melons are thoroughly ripe. It grows from 18 inches to 2 feet in length and is very prolific. When ripe it smells like a Banana. Weight about 7 lbs. Pkt. 10c., oz. 25c., $\frac{1}{4}$ lb. 75c., postpaid.

LONG YELLOW

945 94 days. Very long, large and with salmon flesh heavily netted and ribbed. One of the largest of the pink flesh sorts; exceptionally sweet and spicy. Early, but not suitable for shipping. Size 9×6 inches; weight 10 lbs. Pkt. 10c., oz. 20c., $\frac{1}{4}$ lb. 65c., lb. \$2.00, postpaid.

OKRA OR GUMBO

CULTURE. Select warm and rich soil, and plant when the ground becomes warm, in rows 2 feet apart, thinning plants a foot apart in the row. The pods are used to thicken soups, being gathered when young. In the North they require the warmest location, and it is better to start them in a hotbed. The seeds are a long time in germinating.

WHITE VELVET

982 Pods smooth, exceedingly tender and well flavored; very prolific. Pkt. 10c., oz. 15c., $\frac{1}{4}$ lb. 20c.

KLECKLY'S FAVORITE

984 Plants grow $2\frac{1}{2}$ to 3 feet tall and bear smooth, white pods at each leaf joint. Pods about 6 inches in length. Fairly uniform in thickness. Pkt. 10c., oz. 15c., $\frac{1}{4}$ lb. 20c., postpaid.

PERKINS MAMMOTH

985 Very prolific, when ready for use. Is from 4 to 5 inches in length, of a handsome green color. Pkt. 10c., oz. 15c., $\frac{1}{4}$ lb. 20c., postpaid.

WATERMELONS

CULTURE. In cultural requirements these differ little from Muskmelons, except that they should be planted in hills about 10 feet apart each way. After the vines begin to spread, cultivation should be pursued very cautiously, since Watermelon vines resent being moved about or stepped upon.

Kleckley Sweets, or Monte Cristo

948 87 days. We introduce this new Melon as a splendid sort for home use or near markets, as the flesh is tender and delicious. Vine vigorous and productive; fruit often reaching 22 inches in length and 50 pounds weight; color dark mottled green; flesh very bright, rich red and exceedingly sweet. Pkt. 5c., oz. 10c., $\frac{1}{4}$ lb. 25c., lb. 75c., postpaid.

TOM WATSON

950 92 days. No other Melon of recent introduction has attained popularity in such a comparatively short time as Tom Watson. The handsome, oblong, dark green fruits average 20 inches long and weigh from 30 to 50 pounds. While the crisp, dark red, deliciously sweet flesh extends to within $\frac{3}{4}$ inch of the rind, the Melon will stand long-distance shipment to perfection, and outsells every other Melon on the market. Pkt. 5c., oz. 10c., $\frac{1}{4}$ lb. 25c., lb. 75c., postpaid.

SWEETHEART WATERMELON

953 88 days. Vine vigorous and productive, ripening its fruit early. Fruit large, oval, (15 x 10 inches) very heavy uniformly mottled light and dark green. Rind thin but firm. Flesh bright red, firm, solid, but very tender, melting and sweet. Fruit remains in condition for use longer than most sorts. Seeds gray. Pkt. 5c., oz. 10c., $\frac{1}{4}$ lb. 25c., lb. 75c., postpaid.

COLE'S EARLY

954 80 days. One of the finest Melons ever offered, remarkably early, and will mature in every State, very hardy, vigorous and a sure cropper. Sweet and delicate, flesh a deep red color. The rind is thin and the quality of the flesh is sustained clear to the rind. Melons medium size, nearly round, rind green striped, with lighter shades. Being somewhat brittle, it will not do for shipping purposes. Size 12 x 11 inches; weight 20 pounds. Pkt. 5c., oz. 10c., $\frac{1}{4}$ lb. 25c., lb. 75c., postpaid.

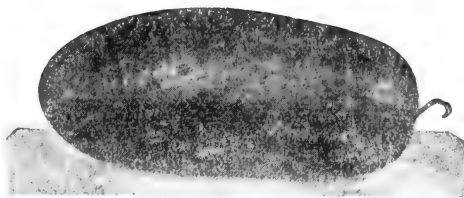

Tom Watson Watermelon

FERRY'S PEERLESS

955 90 days. In our experimental grounds the earliest variety was the Peerless; ripened all at once and was of delicious quality. Oval to long in shape, bright green; finely veined and mottled; rind thin; flesh bright scarlet, solid, crisp, tender and very sweet. No Melon we have eaten or that we gave to our friends afforded such universal satisfaction. We recommend it for family use, and not as a shipper. Size 12 x 10 inches. Pkt. 5c., oz. 10c., $\frac{1}{4}$ lb. 25c., lb. 75c., postpaid.

COLORADO PERSERVING CITRON

970 100 days. (Red Seeded). Perfectly round; for preserve only; hardy and very productive. Pkt. 10c., oz. 15c., $\frac{1}{4}$ lb. 45c., lb. \$1.05, postpaid.

HALBERT HONEY

972 87 days. A beautiful, dark, glossy green Melon of symmetrical shape and good size. A heavy bearer of fine fruits early in the season. Flesh of beautiful crimson color extends to within $\frac{1}{2}$ inch of the very thin outer rind and is literally "as sweet as sugar." Size 10 x 12 inches. Pkt. 5c., oz. 10c., $\frac{1}{4}$ lb. 25c., lb. 75c., postpaid.

MUSTARD

CULTURE. Sow in drills 1 foot apart and cover lightly. Thrives in almost any soil. Water frequently in dry weather, and for a succession sow every two weeks during the season. Use principally for salads.

CHINESE LARGE-LEAVED

975 A fine sort for greens. Pkt. 10c., oz. 20c., $\frac{1}{4}$ lb. 35c., lb. \$1.00 postpaid.

GREGORY'S SUPERIOR ONION SEED

CULTURE. In some parts of the country the term "Silver-Skin" denotes a white variety, in other parts a yellow variety. Please indicate in your order which you want. The soil should be free from large stones. Apply from ten to twelve cords of rich, fine compost to the acre. Plough not over 5 inches deep, and work well with the cultivator. Plough again at right angles with first furrows, and cultivate again. Now rake level and fine, and plant seed in rows 14 inches apart at rate of five pounds to the acre. Keep very clean of weeds. When ripe pull and dry very thoroughly before storing. For full particulars see our work on "Onion Raising." Plant Onion sets 2 inches apart in rows a foot apart. To grow sets, plant the seed at the rate of thirty to sixty pounds to the acre.

About Our Prices. When you are considering Onion seed don't compare ours with cheap seed. Our seed is all grown from selected bulbs of the best strains.

(If you are in need of 10 lbs., or more write us for special prices.)

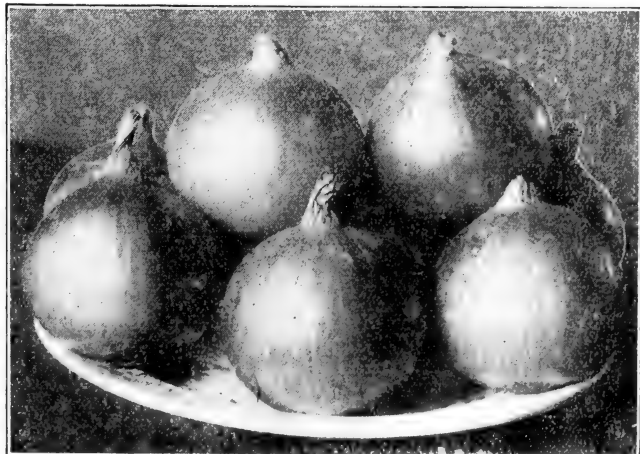

Gregory's Improved Yellow Globe Onion

ONION — Continued

SOUTHPORT YELLOW GLOBE

986 110 days. In this we have a variety precisely like the Southport White and Red in shape, differing from them in color only. It may be defined as a late Globe Danvers, a larger cropper than the Early Round Yellow Danvers. Pkt. 10c., oz. 20c., $\frac{1}{4}$ lb. 50c., lb. \$1.75, postpaid.

EARLY ROUND YELLOW DANVERS

987 105 days. By careful selection we increased the roundness of our Early Round Yellow Danvers, until now it is a fine, large, thick Onion. The Danvers Onion does best on a gravelly loam, making harder and brighter colored bulbs than on heavy, dark or mucky soil, while it keeps better. Our strain has small necks and is very uniform in size and shape; a fine keeper of exceptionally fine quality. Pkt. 10c., oz. 20c., $\frac{1}{4}$ lb. 75c., lb. \$2.50, postpaid.

SOUTHPORT RED GLOBE

998 100 days. Very popular in the markets of New York. It measures better and sells at a higher price than Red Wethersfield; a heavy cropper of beautiful and symmetrical bulbs. Keeps better than the White and the Yellow Globe. The greatest market Onion of the Central West. Pkt. 10c., oz. 20c., $\frac{1}{4}$ lb. 65c., lb. \$2.00.

GEGORY'S IMPROVED YELLOW GLOBE ONION

(SEE ILLUSTRATION)

998 Our Early Round Yellow Danvers are crossed with the Southport Yellow Globe. Improved Yellow Globe is the result of many years of careful work; matures midway between the two. As the outside skin is somewhat tougher than the Danvers, it is more profitable as a shipping variety. It is a heavy cropper, producing one-fourth more crop than the Danvers and is less liable to blight. This is a standard variety in sections of the country where Onions are raised for cold storage. There is no variety that equals it as a keeper. Oscar Belden & Sons, the largest onion growers in the State, averaged 700 bushels per acre. Mr. Harry Bardwell's (Hatfield) crop yielded over 800 bushels per acre. Albert E. Clark, Sunderland, states that he had over 3,000 bushels on four acres of Onions from our seed. Pkt. 15c., oz. 25c., $\frac{1}{4}$ lb. 75c., lb. \$2.50, postpaid.

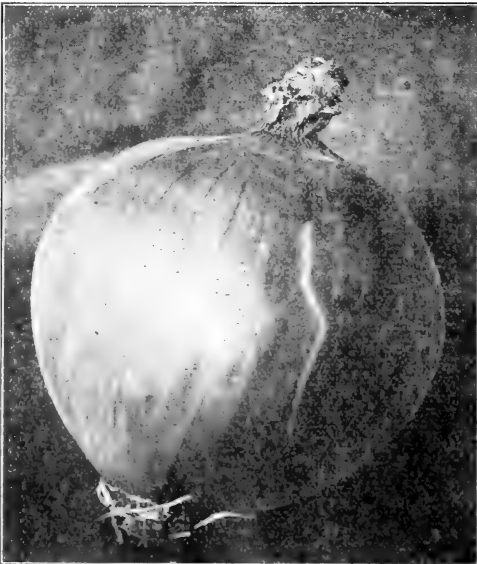

Prizetaker Onion. American Grown Seed

LARGE RED WETHERSFIELD

996 110 days. This is the famous old standby, a thick flat red. It is hardy, later than Danvers. Pkt. 10c., oz. 20c., $\frac{1}{4}$ lb. 75c., lb. \$2.00, postpaid.

THE EARLY YELLOW CRACKER ONION

989 100 days. Is the earliest of all our yellow sorts and is an excellent kind to raise where the seasons are short. It is best of all the yellow Onions in quality. Pkt. 10c., oz. 25c., $\frac{1}{4}$ lb. 75c., lb. \$2.50, postpaid.

SOUTHPORT WHITE GLOBE

990 110 days. About as white and handsome as a newly made snowball. Too late to grow safely north of Massachusetts. A tremendous cropper; To get a very fine white Onion, pull just as they begin to go down and dry in an airy and shady place. Pkt. 10c., oz. 25c., $\frac{1}{4}$ lb. 85c., postpaid.

WHITE PORTUGAL

992 95 days. A very early and mild flavored onion with a silvery white skin, flesh snow white. Should be harvested before being thoroughly ripe and cured in the shade, in order to hold its snow white color. Extensively planted for sets and pickles. Pkt. 15c., oz. 25c., $\frac{1}{4}$ lb. 75c., lb. \$3.00 postpaid.

YELLOW PRIZETAKER

1001 120 days. (SEE ILLUSTRATION). This is the large, handsome, straw-yellow Onion sold at the fruit stands and delicatessen stores of the large cities at fancy prices. Well developed bulbs average 11 to 12 inches in circumference, are perfectly globular and very solid. Skin is thin, flesh, pure white, fine grained and of a mild, delicate flavor. Market Gardeners in this section start Prizetaker in hotbeds in February, transplanting to open ground as soon as soil may be worked in the spring. Pkt. 10c., oz. 25c., $\frac{1}{4}$ lb. 75c., lb. \$2.50, postpaid.

Foreign Varieties of Onions**WHITE PEARL, OR NEW QUEEN**

1006 95 days. A new white Onion; excepting Barletta, the earliest of all, as fine as it is early. Pkt. 15c., oz. 25c., $\frac{1}{4}$ lb. 85c., lb. \$3.00.

BARLETTA

1005 85 days. The earliest of all Onions; white; grows about 1 $\frac{1}{4}$ inch in diameter. Pkt. 10c., oz. 30c., $\frac{1}{4}$ lb. 85c., lb. \$3.00.

ONION SETS

For Spring Planting

Prices Subject to Change

White Bottom Sets. 1 lb. 35c., 4 lbs. \$1.15. 8 lbs. \$2.00, postpaid.

Yellow Bottom Sets. 1 lb. 30c., 4 lbs. \$1.00. 8 lbs. \$1.75, postpaid.

PARSLEY

CULTURE. Select rich soil and sow the seed in drills 1 foot apart, covering $\frac{1}{4}$ of an inch deep. The seed is usually from 15 to 25 days vegetating. Thin plants to 4 inches apart when 2 inches high. It is used principally for flavoring soups, etc.

ARLINGTON DOUBLE MOSS CURLED

1008 65 days. A market gardener's strain. One of the most successful of these says of it: "The plant is very robust and of free growth. The leaves are large, very dark green and beautifully curled. An exceedingly large yielder, stands heat, cold and drought better than any other." Oz. 10c., $\frac{1}{4}$ lb. 25c., lb. 75c., postpaid.

PLAIN OR SINGLE

1011 70 days. Extensively grown by Italians and Greeks. Oz. 10c., $\frac{1}{4}$ lb. 25c., lb. 75c.

J.E. THURBER, BARRE, VT., writes:—For the past three years I conducted a small market garden and feel that my success is due largely to the use of your seed. My vegetables are of a finer quality than those produced by my neighbors who used a different brand of seed.

H.E. GREEN, TOOPERANG, GINNISS, SOUTH AUSTRALIA, writes:—I believe John Baer Tomato is one of the best tomatoes that ever came to South Australia.

PARSNIP

CULTURE. Give the richest and deepest soil to the long varieties of Parsnip. Make the soil very fine, and plant the seed very early in rows of 18 inches apart, thinning plants to 3 to 5 inches in the rows. These seeds should be planted shallow. To keep well in the ground over winter draw a little earth over the tops. Five lbs. of seed per acre.



Abbott's Improved Hollow Crown Parsnips

ABBOTT'S HOLLOW CROWNED

1013 130 days.

Market gardeners throughout the country have found by experience that there is no strain equal to Gregory's Prize Parsnip, as it takes prizes wherever exhibited. The roots are long, but not too long. It has a very clear, smooth skin, and is easily distinguished by the leaves rising from a depression on the top of the root. Parsnips do best on a deep rich, sandy soil, but will do well on any soil that has good depth. Pkt. 10c., oz. 20c., $\frac{1}{2}$ lb. 40c., lb. \$1.00, postpaid.

LAXTON'S PROGRESS PEA

1025 Our growers report after a very careful trial with all other dwarf growing large podded early varieties we pronounce this by far the best. It grows $1\frac{1}{2}$ to 2 feet tall and most of the plants average 8 to 10 dark green pods each containing 9 or 10 very delicious peas. For the home garden or market it should eventually displace many well-known varieties. Pkt. 10c., $\frac{1}{2}$ lb. 25c., lb. 40c., 2 lbs. 65c., postpaid; by express, not prepaid, 7 lbs. \$1.75, 14 lbs. \$3.00, 56 lbs. \$11.50.



Little Marvel Pea

LITTLE MARVEL

1026 Grows to the height of 18 inches, and is very uniform in its growth. In England it is used as a forcing Pea; pods very dark green in color, containing from 5 to 7 peas on the average, and of excellent flavor. A fine family pea. It was planted in our experimental grounds May 15, and was ready to pick July 9. (See Illustration). Pkt. 10c., $\frac{1}{2}$ lb. 20c., lb. 35c., 2 lbs. 60c., postpaid; by express, not prepaid, 7 lbs. \$1.75, 14 lbs. \$3.00, 56 lbs. \$11.50.

PIONEER

1027 57 days. The plant is unusually robust in habit, carries a heavy crop of long, pointed pods of a dark green color. So numerous are the pods that the plants present a most striking appearance. One gardener stated that he planted April 1, and the first pods were harvested June 16, beating Gradus by a fortnight. A Giant dwarf, grows about 24 inches high. Pkt. 10c., $\frac{1}{2}$ lb. 20c., lb. 35c., 2 lbs. 60c., postpaid; by express, not prepaid 7 lbs. \$1.75, 14 lbs. \$3.00, 56 lbs. \$11.50.

AMERICAN WONDER

1030 Time-honored early dwarf wrinkled Pea. Pkt. 10c., $\frac{1}{2}$ lb. 20c., lb. 35c., 2 lbs. 60c., postpaid; by express, not prepaid, 7 lbs. \$1.50, 14 lbs. \$2.75, 60 lbs. \$10.00

PEAS

CULTURE. The following that are wrinkled varieties, the sweetest of all, but, being liable to rot, need to be planted thicker and later than the round sorts. While the tall sort will run too much to vine if liberally manured, the dwarf varieties, on the contrary, need liberal manuring. Have the dwarfs that grow not over 15 inches high in rows $2\frac{1}{2}$ feet apart; those varieties attaining the height of from 2 to 3 feet in rows 3 feet apart and the rows of the tallest sort 4 feet apart. Two pounds to 150 feet — 1018 and 1019 are exceptions.

GREGORY'S PEDIGREE EXTRA EARLY

1018 47 days. The Gregory's Pedigree Extra Early is the purest strain of very early Peas ever offered to the trade. The pods are good length and well filled, and the strain is prolific, exceptionally uniform in growth and free from spots. It is without question the best strain of Extra Early Peas ever offered to the trade. Pkt. 10c., $\frac{1}{2}$ lb. 20c., lb. 35c., 2 lbs., 60c., postpaid; by express, not prepaid, $7\frac{1}{2}$ lbs. \$1.30, 15 lbs. \$2.50, 60 lbs. \$9.00.

ALASKA

1019 45 days. A blue Pea of fine quality, besides being extra early; growing in favor. Pkt. 10c., lb. 20c., 2 lbs. 60c., postpaid; by express, $7\frac{1}{2}$ lbs. \$1.30, 15 lbs. \$2.50, 60 lbs. \$8.75.

NOTT'S EXCELSIOR

1028 This has gained the position of the standard first early Pea. It is as early as the American Wonder, while the pods are larger, fully as well filled, and there are more of them. It grows half taller than the American Wonder, and is a much heavier cropper. Pkt. 10c., $\frac{1}{2}$ lb. 20c., lb. 35c., 2 lbs. 60c., postpaid; by express, not prepaid, 7 lbs. \$1.50, 14 lbs. \$2.75, 56 lbs. \$10.00.



Pioneer Pea

Peas — Continued

GREGORY'S SURPRISE

1038 47 days. (Our introduction). This pea we named and introduced, is the earliest of all the wrinkled sorts. It will be found to be even earlier than the Alaska and Maud S. The vines grow from 20 to 24 ins. in height and need no sticking. Though fully as early as the earliest hard sorts in delicious sweetness, good judges claim that it is unequalled. Every family garden should have this Pea. The best of all first early, wrinkled varieties. A favorite with canners on account of its delicious flavor. Pkt. 10c., $\frac{1}{2}$ lb. 20c., lb. 35c., 2 lbs. 60c., postpaid; by express, not prepaid, 7 lbs. \$1.75, 14 lbs. \$3.00, 56 lbs. \$11.50.

GREGORY'S EARLY EXCELSIOR

1024 57 days. (SEE ILLUSTRATION). Without any exception, the finest low-growing early Pea. We expect a fine lot this season, but the demand is so large we would advise our customers to order early. Very hardy and can be planted early. It differs from Nott's Excelsior (one of our introductions) in that, first, it is better than its American cousin; second, the pods and peas are decidedly larger, and third, the vines, while of the same height, are stouter, while fourth, it is decidedly a better cropper. We especially recommend it as an excellent sort to plant between rows of strawberries. Pkt. 10c., $\frac{1}{2}$ lb. 25c., lb. 40c., 2 lbs. 75c., postpaid; by express, not prepaid, 7 lbs. \$1.75, 14 lbs. \$3.00, 56 lbs. \$11.50.

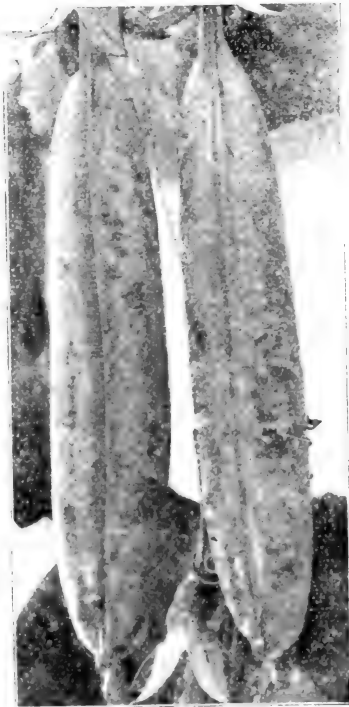

Gregory's Early Excelsior

BLISS EVERBEARING

1049 Very productive; peas large, delicious, continues long in bearing. Pkt. 10c., $\frac{1}{2}$ lb. 20c., lb. 35c., 2 lbs. 60c., postpaid; by express, 7 lbs. \$1.75, 14 lbs. \$3.00, 56 lbs. \$10.00.

THE GRADUS

1034 60 days. (SEE ILLUSTRATION). This is undoubtedly one of the earliest of all the large-podded, wrinkled Peas yet introduced. Planted April 25, will be ready for market July 4. The quality of the Pea, with its extreme earliness, make it a decided acquisition to the family garden. Pkt. 10c., $\frac{1}{2}$ lb. 25c., lb. 40c., 2 lbs. 70c., postpaid; by express, not prepaid, 7 lbs. \$2.00, 14 lbs. \$3.50, 56 lbs. \$12.50.

MARCHIONESS PEA

1039 (SEE ILLUSTRATION). Marchioness is a very early green, wrinkled variety, height 3 ft., heavy cropper, pods large, straight, dark green and well filled. The originator says: "We consider it one of the finest and most valuable Pea we have ever put on the market. When tested alongside Gradus it proved to be several days earlier, with larger pods and a much heavier cropper." Our experimental grounds show us that this is a coming Pea. Pkt. 10c., $\frac{1}{2}$ lb. 25c., lb. 45c., 2 lbs. 80c., postpaid; 7 lbs. \$2.25, 14 lbs. \$4.00, 56 lbs. \$13.50, by express at purchaser's expense.

THOMAS LAXTON

1040 One of the finest eating and most productive of the large podded early sort pods; blunt shaped; dark colored; $3\frac{1}{2}$ inches long. Fit for the table in 60 days. Pkt. 10c., $\frac{1}{2}$ lb. 20c., lb. 35c., 2 lbs. 60c., postpaid; by express, not prepaid, 7 lbs. \$1.50, 14 lbs. \$2.75, 56 lbs. \$9.50.

TO INCREASE YOUR CROP
Inoculate your Peas with Farm-germ.

See Page 32

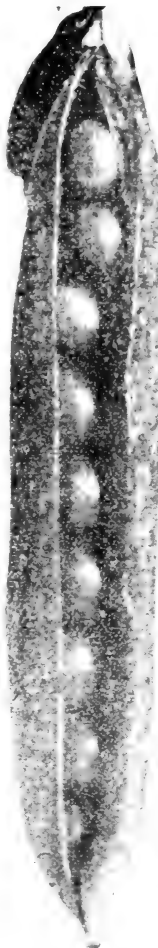

Marchioness Peas

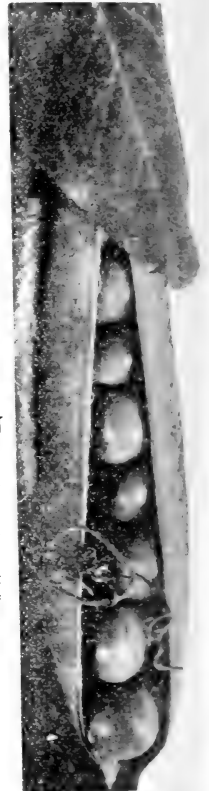

Early Morn Pea

EARLY MORN

1042 (SEE ILLUSTRATION). It is earlier than either Thomas Laxton or Gradus. Planted May 5, a mess was picked July 4 (60 days). We found that not only is Early Morn earlier, but it has larger pods and is decidedly a better cropper than Gradus. Davis Evans Low of Essex states: "From one bushel of seed I raised 80 bushels, that sold from \$3.00 to \$3.50 per bushel." Every one should plant this Pea if he wants an extra large, dark-podded Pea for the 4th of July market. Pkt. 10c., $\frac{1}{2}$ lb. 25c., lb. 45c., 2 lbs. 80c., postpaid; by express, not paid, 7 lbs. \$2.25, 14 lbs. \$4.00, 56 lbs. \$13.50.

ADMIRAL DEWEY PEA

1045 70 days. We agree with the originator in his claims for this excellent Pea, without exception the largest podded Pea grown; a tremendous cropper; very dark green pod, of excellent quality. The very best of the late varieties. Height 3 $\frac{1}{2}$ feet; foliage, vine and pod a rich, dark green. Remarkably healthy and vigorous, producing abundance of peas of largest size, sometimes 6 inches in length, well filled with Peas of large size, tender, and of first-class flavor. Pkt. 10c., $\frac{1}{2}$ lb. 35c., lb. 40c., 2 lbs. 70c., postpaid; by express, not paid, 7 lbs. \$1.75, 14 lbs. \$3.00, 56 lbs. \$10.00.

ALDERMAN

1047 70 days. (SEE ILLUSTRATION). The finest of all midseason varieties. It matures just after the extra early sorts, like Thomas Laxton and Gregory's Excelsior, and before Telephone and Champion of England begin to bear. Alderman grows 4 to 5 feet tall under favorable conditions. The handsome pods are borne in pairs averaging 4 inches long, and contain approximately 8 large, dark green peas of elegant flavor. Pkt. 10c., $\frac{1}{2}$ lb. 25c., lb. 40c., 2 lbs. 70c., postpaid; by express, not paid, 7 lbs. \$1.75, 14 lbs. \$3.00, 56 lbs. \$10.00.

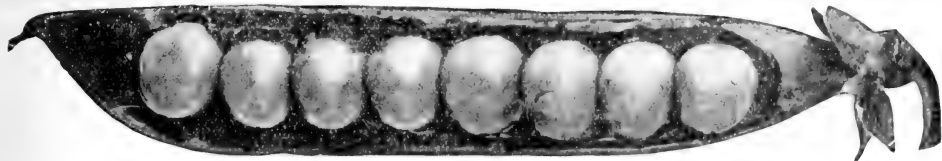

Improved Stratagem Pea

PEAS — Continued

IMPROVED STRATAGEM

1052 70 days. (SEE ILLUSTRATION). Fine for general crop, pods of immense size with dark green peas, a heavy cropper, often 20 large, well filled pods to a vine. Quality excellent. Height 20 inches. Price same as Dwarf Champion. Pkt. 10c., 1/2 lb. 20c., 1 lb. 35c., 2 lbs. 60c., postpaid; by express, not prepaid, 7 lbs. \$1.75, 14 lbs. \$3.00, 56 lbs. \$11.00.

MARKET GARDEN

1056 A tremendous cropper, doubly outyielded the best of 28 varieties. Pkt. 15c., 1/2 lb. 20c., 1 lb. 35c., 2 lbs. 60c., postpaid; by express, 7 lbs. \$1.50, 14 lbs. \$2.75.

IMPROVED TELEPHONE

1060 70 days. Remarkably large, dark green pods and Peas attract customers. Pkt. 15c., 1/2 lb. 25c., 1 lb. 40c., 2 lbs. 65c., postpaid; by express, 7 lbs. \$1.75, 14 lbs. \$3.00, 56 lbs. \$10.00.

CHAMPION OF ENGLAND

1062 An old favorite; very productive. Pkt. 15c., 1/2 lb. 20c., 1 lb. 35c., 2 lbs. 65c., postpaid; by express, not prepaid, 7 lbs. \$1.75, 14 lbs. \$3.00, 56 lbs. \$10.00.

GREGORY'S HONEST SEEDS GROW AND PRODUCE RESULTS

PEPPERS

CHINESE GIANT

1064 150 days. Size 4 by 4 inches, its a monster. Plants about 2 feet in height; strong, vigorous and productive. Fruit similar in shape to Large Bell or Bull Nose, is deep scarlet in color. The flesh is very thick and sweet. Pkt. 10c., 1/2 oz. 35c., 1 oz. 65c., 1/4 lb. \$2.00.

ROYAL KING

1065 140 days. A heavy cropper of large square uniform peppers. Fruits are thick fleshed of dark glossy green, changing to brilliant red when ripe. Size 3 1/2 by 4 inches. Pkt. 10c., 1/2 oz. 25c., 1 oz. 40c., 1/4 lb. \$1.30.

RUBY KING

1066 140 days. Average size 2 1/2 by 4 1/2 inches. Flesh good thickness, mild and sweet. Frequently 20 to 30 large peppers on a plant at one time; when ripe are bright red in color. Pk. 10c., 1/2 oz. 25c., 1 oz. 40c., 1/4 lb. \$1.30.

LARGE BELL, OR BULLNOSE

1068 140 days. A standard sort. Pkt. 10c., 1/2 oz. 25c., 1 oz. 45c., 1/4 lb. \$1.25.

SQUASH, OR FLAT

1069 130 days. The variety generally planted for family use. Pkt. 10c., 1/2 oz. 25c., 1 oz. 40c., 1/4 lb. \$1.25.

NEAPOLITAN

1070 125 days. One of the earliest peppers in cultivation. A wonderful bearer of uniform fruits, about 3 1/2 inches long by 1 1/2 inches wide; of light green color, changing to brilliant red. Pkt. 10c., 1/2 oz. 30c., 1 oz. 50c., 1/4 lb. \$1.50.

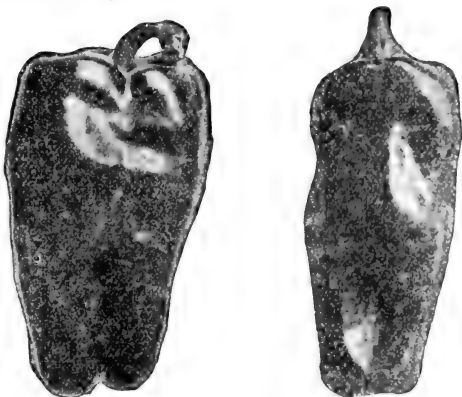

Ruby King

Neapolitan

PERFECTION PIMENTO

1073 130 days. Came from Spain. A late variety of medium size, smooth as a glove. Dark green, changing to a brilliant red. About 5000 acres of this pepper planted for canning in 1922. Pkt. 10c., 1/2 oz. 30c., 1 oz. 50c., 1/4 lb. \$1.50.

CAYENNE

1080 Small, long and tapering; very hot; best for seasoning pickles. Pkt. 10c., 1/2 oz. 30c., 1 oz. 50c., 1/4 lb. \$1.50.

THE NEAPOLITAN PEPPER is the variety that is grown by the Italian gardeners in the vicinity of Boston Market. Extensively used for stuffing.

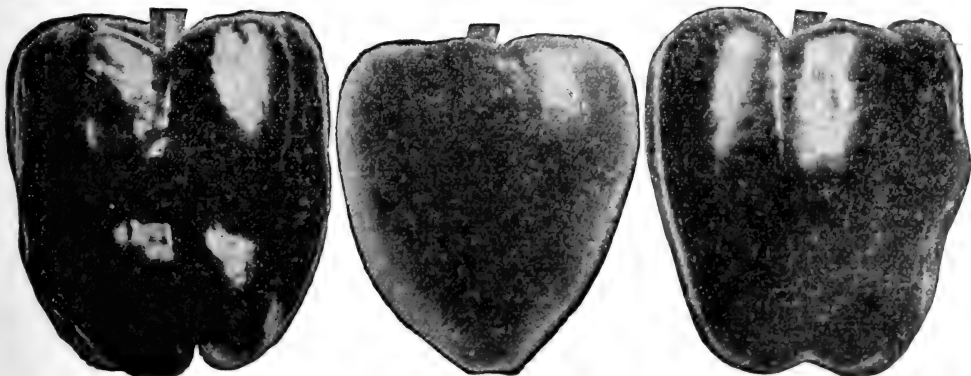

Chinese Giant

Perfection Pimento

Royal King

GREGORY'S SUPERIOR POTATOES

PRICES REPRESENT VALUES AT THE TIME THIS CATALOGUE WENT TO PRESS
AND ARE SUBJECT TO MARKET CHANGES

Price per lb. 30c., 3 lbs. 75c., postpaid, all varieties

For large quantities write for prices—All our potatoes are grown in Maine

Terms on potatoes: Cash with order

Eleven to twelve bushels per acre. One peck will plant 65 to 75 hills. Use one to two tons of potato fertilizer per acre. If you can get stable manure use ten cords per acre.

THE IRISH COBBLER (CERTIFIED)

Leading variety for extra early market. It bears larger sized tubers, is a splendid cropper. This variety is displacing many of the heretofore standard early varieties. Our stock is raised in Maine.

SPAULDING ROSE (CERTIFIED)

Later than the Irish Cobbler, with pinkish skin; a heavy cropper and excellent quality.

GREEN MOUNTAIN (CERTIFIED)

Vines are strong and vigorous. A tremendous cropper with white skin. Quality the best.

RURAL RUSSETT

A superior late variety. Selection from Dibbler's Russet valuable on account of its freedom from disease. It is white, with a russet skin, very regular in size, and unsurpassed for cropping qualities. Eyes are on the surface so there is practically no waste in peeling.

GOLD COIN

We don't see why any farmer with soil in fair condition cannot raise 325 bushels of Gold Coin to the acre. It is white-skinned, and has that rich, russet appearance which is the delight of Potato growers.

NORCROSS

The Norcross is a white Potato. Originated by Charles Norcross, Litchfield, Maine in 1895.

The secretary of the Johnson Seed Potato Co. (E.A. Rogers) writes that from a measured acre they harvested over 550 bushels. In every state from Maine to Minnesota it has been a prize winner, adapting itself to all conditions of soil and climate.

A White Variety, smooth, good size, excellent quality and a heavy cropper.

THE IMPROVED DELAWARE

It is seldom we find such a combination of size, yield and quality in any Potato. It is a medium early; in size it is large, being above the average; skin and flesh are white; in yield it is a remarkable cropper, while in quality it is unsurpassed. It is one of the few varieties that do well on all kinds of soil. There is no potato that has stood so many years and given such universal satisfaction among our customers.

RADISHES

CULTURE. For early use sow in spring as soon as the ground can be worked, in drills 6 to 10 inches apart, covering seed half inch deep. Thin plants an inch apart in the row. As the roots are more succulent and tender when grown quickly a rich, light soil should be preferred, and frequent watering in dry weather will be found beneficial. For a succession, sow every two weeks.

EARLIEST AND FORCING VARIETIES

CRIMSON GIANT

1090 32 days. Quite a new type among Radishes. The Crimson Giant gain a circumference of 5 to 6 inches and a weight of about 1½ to 2 ounces without losing in delicacy and tenderness. When sowing allow plenty of space for their proper development. This novelty combines the advantages of a good hothouse Radish with that of a Summer Radish, and there is certainly a great future in store for it. The roots are quite round, sometimes a little oval. Pkt. 10c., oz. 15c., ¼ lb. 25c., lb. 85c., postpaid.

SCARLET TURNIP, WHITE TIPPED

1094 28 days. The name defines this elegant new Turnip Radish. Pkt. 10c., oz. 15c., ¼ lb. 25c., lb. 85c., postpaid.

EARLY WHITE, SHORT-LEAVED

1096 25 days. The best white Turnip for forcing; tops remarkably short. Pkt. 10c., oz. 20c., ¼ lb. 45c., lb. \$1.00, postpaid.

FRENCH BREAKFAST

1097 Fine variety of the Olive Radish, scarlet body and white root. Pkt. 10c., oz. 15c., ¼ lb. 25c., lb. 85c., postpaid.

PUMPKINS

CULTURE. In general cultural requirements these differ little from Squashes, for which full directions are given on page 26. However, while Squashes are generally grown as a separate crop, Pumpkins are most of the time planted with Field Corn.

SUGAR

1082 75 days. (SEE ILLUSTRATION). Excellent as a good table delicacy either simply boiled or when entering into the composition of the traditional Pumpkin pie. When fed to cows it enriches the quality and increases the flow of milk, besides imparting to it a rich yellow. Fine grained. Grows to average five pounds; yields enormously; size 8 by 10 inches, weight 6 to 7 lbs. Pkt. 10c., oz. 15c., ¼ lb. 25c., lb. 85c., postpaid.

LARGE CONNECTICUT FIELD

1088 90 days. Good for stock; usually grown amongst Field Corn; size 18 by 12 inches. Pkt. 10c., oz. 15c., ¼ lb. 25c., lb. 85c., postpaid.

GOLDEN OBLONG

1089 Very productive. Pumpkins from 15 to 20 inches in length and 8 to 10 inches in diameter. Skin of a rich golden orange, thin but tough, making it almost as good a keeper for winter as the hard shell Squashes. Flesh is light golden yellow of very rich, fine quality—so says the introducer. Pkt. 10c., oz. 15c., ¼ lb. 25c., lb. 85c., postpaid.



RADISHES

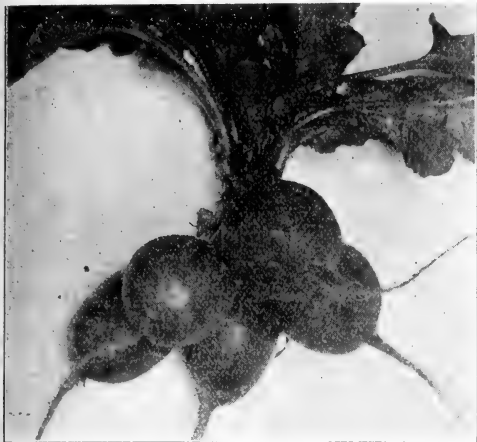

Scarlet Globe Radish

SCARLET GLOBE

1092 25 days. (SEE ILLUSTRATION). A most valuable variety for greenhouses, hotbed forcing and outdoors. It stands heat better than any other variety without growing pithy. Sells quicker than any other on account of its bright, scarlet color; extremely early, mild, crisp and tender. Matures ready for bunching in about 25 days. Pkt. 10c., 1 oz. 15c., $\frac{1}{4}$ lb. 25c., 1 lb. 85c., postpaid.

SPINACH

CULTURE. For summer use sow early in the spring, in drills 8 inches to 1 foot apart, covering the seed 1 inch deep. Select rich soil and manure very liberally. A succession may be obtained by sowing at intervals of two weeks through the season. For very early spring use, sow in August. The plants are sometimes protected through the winter by a thick covering of straw.

VICTORIA

1109 55 days. This variety has this to recommend it, that while it fully equals the Long Standing in being slow to run to seed, it has a thicker leaf than that variety. Color a rich, dark green. 1 oz. 10c., $\frac{1}{4}$ lb. 15c., 1 lb. 35c., postpaid; by express, not prepaid, 10 lbs. \$2.50.

BLOOMSDALE, OR NORFOLK SAVOY

1110 45 days. Resists blight; keeps longer after cutting. 1 oz. 10c., $\frac{1}{4}$ lb. 15c., 1 lb. 35c., postpaid.

GIANT THICK-LEAVED

1113 45 days. A fine strain of the Round-leaved. Early quick grower. 1 oz. 10c., $\frac{1}{4}$ lb. 20c., 1 lb. 35c., postpaid; by express, not prepaid, 10 lbs. \$2.50.

LONG SEASON

1116 60 days. Spinach is generally grown during the spring and fall months. This new variety can be planted at any time during the season; it is slower to run to seed than any other variety, an excellent variety to be sown in the spring and at monthly intervals for a continuous summer supply. The leaves are a rich, dark green color, crumpled, and of excellent quality. 1 oz. 10c., $\frac{1}{4}$ lb. 15c., 1 lb. 35c., postpaid; by express, not prepaid, 10 lbs. \$2.50.

NEW ZEALAND

1120 (SEE ILLUSTRATION). New Zealand Spinach should be planted in rows at least 3 feet apart and the plants should be thinned to stand 2 feet apart in the row. They will make a rather spreading growth, each plant "carpeting" 2 to 3 feet. Both leaves and stalks of the plant are very brittle, full of flesh and furnish, when cooked, a Spinach of most delightful quality. Do not plant the seeds until May 1. Pkt. 10c., oz. 15c., $\frac{1}{4}$ lb. 25c., lb. 75c., postpaid.

HOME GARDEN MIXTURE

1108 For the man who would like to plant his garden all at once, this Radish mixture offers chances to provide these crisp little delicacies during a long season. We have taken care to include in this mixture small and large kinds, round and long sorts, early and late varieties. From the time the first little round Turnip Radishes are ready to the time that one can enjoy the large summer sorts, this mixture will provide an uninterrupted supply. All sorts included are of very best quality — just right for the home garden. Pkt. 10c., 1 oz. 15c., $\frac{1}{4}$ lb. 25c., 1 lb. 85c., postpaid.

ICICLE — Long Varieties

1100 30 days. A handsome, first-class early variety, in color snowy white. It grows to the average length of the long varieties, but holds its fullness well down to the tap-root. Exceedingly attractive and excellent in every way. One of the earliest varieties; nothing equals it for family use. Pkt. 10c., 1 oz. 15c., $\frac{1}{4}$ lb. 25c., 1 lb. 85c., postpaid.

CHARTIER OR SHEPARD

1099 45 days. This Radish has rapidly grown into high favor for spring and summer use. It is very handsome, about one third of its length being of a rose color. We find them in our experimental grounds to be as early as Covent Garden. It is very popular among market gardeners. Pkt. 10c., 1 oz. 15c., $\frac{1}{4}$ lb. 25c., 1 lb. 85c., postpaid.

SELECTED LONG SCARLET

1101 30 days. A long scarlet tender crisp and sweet. Pkt. 10c., 1 oz. 15c., $\frac{1}{4}$ lb. 25c., 1 lb. 85c., postpaid.

GIANT WHITE STUTTGART (Winter)

1104 Very large white summer sort. Resembles small White Egg Turnip. Pkt. 10c., oz. 15c., $\frac{1}{4}$ lb. 30c., 1 lb. \$1.00.

PRINCESS JULIAN

1122 A superior new second early variety of long season type most attractive appearance forming a complete rosette. The leaves are of a deep dark glossy green and much crumpled. Stands hot weather. Very slow to run to seed. 1 oz. 10c., $\frac{1}{4}$ lb. 15c., 1 lb. 35c., postpaid; by express, not prepaid, 10 lbs. \$3.00.

KING OF DENMARK SPINACH

Plants are ready for cutting with the earlier varieties but remain in good condition two weeks after others have gone to seed. It is a rapid grower, has dark green crumpled thick leaves, keeps crisp and fresh a long time after cutting. 1 oz. 10c., $\frac{1}{4}$ lb. 15c., 1 lb. 35c., postpaid; by express, not prepaid, 10 lbs. \$2.50.

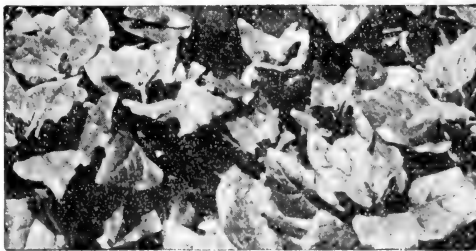

New Zealand Spinach

RHUBARB

VICTORIA

1121 Excellent family variety, fine for preserving. Pkt. 10c., $\frac{1}{2}$ oz. 20c., oz. 30c., $\frac{1}{4}$ lb. 85c.

LINNAEUS

1122 Large, tender and excellent flavor. A well known market variety. Pkt. 10c., $\frac{1}{2}$ oz. 20c., 1 oz. 30c., $\frac{1}{4}$ lb. 85c.

GREGORY'S FAMOUS SQUASHES

GREGORY'S DELICIOUS

1130 105 days. (SEE ILLUSTRATION). All agree that no Squash brought to the table approaches it in its remarkable combination of fineness and compactness of grain dryness, sweetness and exceeding richness of flavor. It grows to weight from 5 to 10 pounds, and is in its prime mid-fall and early winter. Pkt. 10c., ¼ oz. 15c., oz. 25c., ¼ lb. 75c., lb. \$2.50, postpaid.

The DELICIOUS by Universal Assent the Best Squash for Quality Ever Introduced.

WARTED HUBBARD

1142 125 days. This variety of the Hubbard is a great favorite with the marketmen. It is very striking in appearance, and has been selected for years from exceptionally large specimens; it crops heavily. It grows to nearly double the average size of the common Hubbard. Our strain was obtained from a market gardener famous for his warty Hubbards. The warty knobs draw general attention. Pkt. 10c., ¼ oz. 15c., 1 oz. 25c., ¼ lb. 65c., 1 lb. \$2.00.

STRICKLER'S GIANT GOLDEN SUMMER CROOKNECK

1146 55 days. This variety of Summer Crookneck we find grows twice as large as the common sort, averaging from 5 to 6 pounds in weight. Size 14 x 4 inches. Pkt. 10c., oz. 15c., ¼ lb. 50c., lb. \$1.50, postpaid.

SYMMES BLUE HUBBARD

1141 125 days. We call it Symmes Blue Hubbard, in honor of Mr. S.S. Symmes, a well-known market gardener who supplied us with our stock seed. A sport from the Hubbard. When first catalogued, it did not come true to color, but by careful selection each season, we hope to fix both color and type. The Symmes Blue Hubbard is entirely distinct from that well-known variety the Marblehead; resembles the Warty Hubbard in shape, though excelling it in flavor and dryness.

More productive than any of the strains of Hubbard. In 1909 we raised two tons from 75 hills, at the rate of 12 tons per acre. We have raised at the rate of 13 tons per acre. Thick meated, fine-grained, dry and very sweet; close your eyes while eating and you would think you were eating cake. Though the Delicious cannot be surpassed in quality, yet it is not the cropper nor is it as long a keeper as the Symmes Blue Hubbard. Our ninth introduction, all things considered, is our best. oz. 30c., ¼ lb. \$1.00, lb. \$3.00, postpaid.

Our ninth Pkt. 10c.,

DES MOINES (Table Queen)



1128 55 days. A small dark green squash acorn-shaped nearly black, 5 to 6 inches long by 4 inches in diameter, weight 2 lbs. Vines vigorous, the ground will be literally covered with squashes of superior quality. Pkt. 10c., oz. 25c., ¼ lb. 50c., lb. \$1.75, postpaid.



Gregory's Delicious Squash

GREGORY'S ORIGINAL HUBBARD

1140 120 days. For many years this has been the standard variety of Winter Squash in all sections of the country. The vines are of strong running growth and set the Squashes quite freely. Will develop specimens weighing from 25 to 30 pounds, of an oblong shape, with dark green skin. They keep splendidly, and the flesh is of excellent quality. We have kept up the original standard of this splendid sort, and frankly believe that our strain is the best. Pkt. 10c., ¼ oz. 15c., oz. 25c., ¼ lb. 50c., lb. \$1.75 postpaid.



Symmes Blue Hubbard Squash

GOLDEN HUBBARD

1144 110 days. A very distinct sort of the shape and general character of the Hubbard, but earlier to mature and of rich orange red color, instead of the dark olive green of the old Hubbard; flesh is a little deeper color. Pkt. 10c., oz. 20c., ¼ lb. 60c., lb. \$2.00, postpaid.

SATISFIED CUSTOMERS

Rockledge Farm, Pa.
Your seeds have never failed to prove themselves excellent under average condition. We have several times tried the seeds from other houses and have always found our profit in price and close supply was over balanced by our loss in germination and poor plants as well as poor production of strong looking plants.

Your sincerely,
MRS. EDELBERT S. GREGORY.

I am sending a photo of a collection that I entered at the Mount Compass Agricultural Show and secured first honors. You will see that the majority of them the "Gregory Squashes." There was nothing else to be compared with them and they caused a good deal of comment. I want some more this year and put up a better exhibit if possible. "For squashes, Gregory every time."
HORACE E. GREEN,
Toeperang, So. Australia.

SQUASHES — Continued

WARTED HUBBARD

1142 125 days. This variety of the Hubbard is a great favorite with the marketmen. It is very striking in appearance, and has been selected for years from exceptionally large specimens; it crops heavily. It grows to nearly double the average size of the common Hubbard. Our strain was obtained from a market gardener famous for his warty Hubbards. The warty knobs draw general attention. Pkt. 10c., 1 oz. 25c., $\frac{1}{4}$ lb. 65c., 1 lb. \$2.00, postpaid.

MARBLEHEAD

1150. 115 days. In this Squash, in which we introduced the combination of sweetness, dryness and delicious flavor is something really remarkable. Its outer color is a light blue. A great favorite where known. J. M. Merrick, Wilbraham, Mass., writes: "The Marblehead Squash seeds I had of you produced a large crop of very fine quality of fruit. I had 1200 pounds from 13 square rods of land." Pkt. 10c., 1 oz. 25c., $\frac{1}{4}$ lb. 45c., 1 lb. \$1.40, postpaid.

THE WARREN

1147 120 days. The Warren (of which we were the original introducers) has a shell generally harder and thicker than the Essex Hybrid, and the color is of a richer and deeper orange, while the quality is decidedly better. The Warren is now grown very extensively by marketmen. Pkt. 10c., $\frac{1}{2}$ oz. 20c., 1 oz. 30c., $\frac{1}{4}$ lb. \$1.00, 1 lb. \$3.00, postpaid.

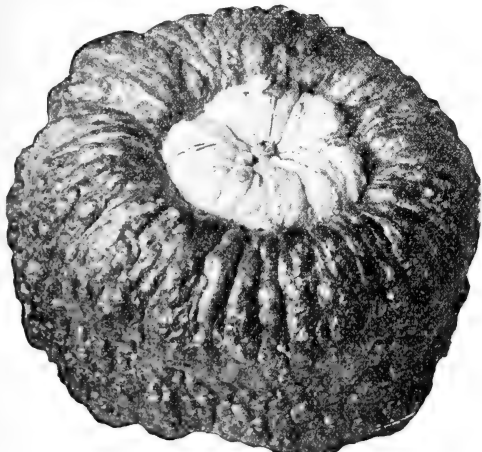

Warren Squash

MAMMOTH YELLOW CHILI

1156 120 days. One of the Squashes that draw all eyes at the fairs. Size 20 by 16 inches, weight 50 to 150 lbs. Pkt. 10c., 1 oz. 20c., $\frac{1}{4}$ lb. 50c., 1 lb. \$1.50.

GREGORY SEEDS GIVE RESULTS

I am writing to inform you that three generations of my family have bought seed of Gregory covering a period of over 65 years which in my mind is some time to patronize one firm but we have always found seeds as represented and look forward each year for Gregory's catalogue.

F. M. HARDY, East Andover.

Last year was the first year I have bought seed of you and I want to say I had more tomatoes than I ever did — we have been gardening for 29 years. My neighbors used to have seed of yours when I was a girl.

MRS. D. J. STEPHENS, Herrin, Ill.

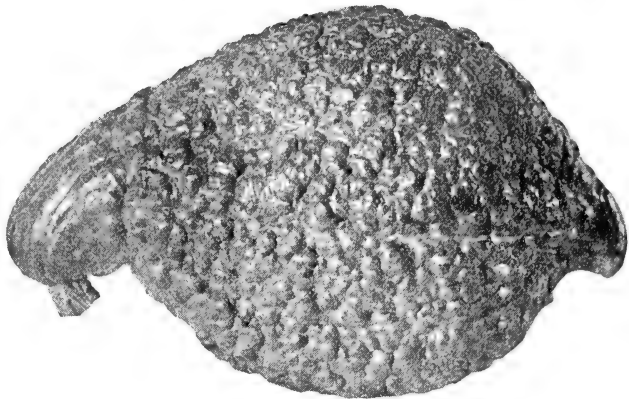

Warted Hubbard Squash

GREGORY'S FAMOUS SQUASHES

Squashes have been one of our leading specialties since we started in business, 74 years ago. We have introduced more sorts of real value than any other seedsmen. Early and late, small and large kinds, sorts for every climate and every purpose, have been evolved by us until the name Gregory has become a synonym for all that is best in Squashes. This collection would be just the thing to raise a fine assortment of Squashes for the fair. **Symmes' Blue Hubbard, Gregory's Delicious, Warren, Hubbard, and Golden Straight Neck** summer.

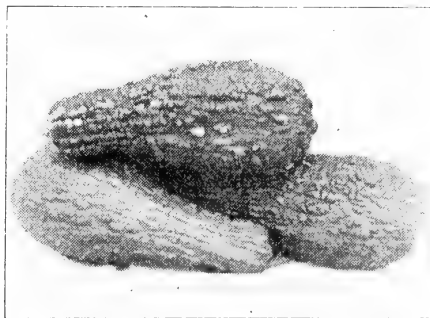
GOLDEN SUMMER STRAIGHTNECK SQUASH

Resembles our Giant Strickless Summer Crookneck only with a straight neck. Packs nicer in a box and isn't so apt to break open when handling. Market gardener have been calling for such a squash for some time. Quality and characteristic the same as the Strickless. Price per pkt. 10c., $\frac{1}{2}$ oz. 20c., oz. 35c., $\frac{1}{4}$ lb. \$1.00, 1 lb. \$3.50, postpaid.

PLEASED CUSTOMER

I am enclosing order for seed. Last year my neighbor recommended you to me, it was the first time we planted a garden. I am sure every seed came up and produced abundantly and was delicious. Will send for more seeds later.

G. M. MOODY, Southbridge.

TOMATOES

CULTURE. Sow the seed in March and April in the hotbed, or in pots in a sunny exposure in the house. If it is desired to make very healthy, stocky plants, they may be transplanted or repotted when about 2 or 3 inches high. When 5 or 6 inches high, if the ground has become warm, transplant to the open ground on a rainy or cloudy day if possible; if not, the young plants should be liberally watered and shaded from the hot sun. If it is desirable to have the fruit ripen as early as possible, in preference to a heavy crop, select rather light, poor soil and a sunny location. Trimming off the laterals, training to a stake and propagating by slips are believed by many to promote earliness. Set the plants 4 feet apart each way, upon mounds of earth to allow the foliage to open and let the sun in among the fruit. A cheap trellis, made by driving three stakes around the plants and encircling them with three or four barrel hoops, makes a very nice support for training them. One ounce of seed for about 1,200 plants.

BRIGHT RED SORTS

BONNY BEST

1161 130 days. An Extra Early Tomato. A splendid variety for forcing. They are uniform in size and shape, smooth, bright scarlet color. Plants are very productive. A good shipper. Pkt. 10c., $\frac{1}{2}$ oz. 20c., 1 oz. 35c., $\frac{1}{4}$ lb. \$1.00.

CHALK'S EARLY JEWEL

1162 130 days. Vines vigorous and very productive. Fruit deep scarlet red, nearly round, smooth, large size, of excellent quality, early, and continues through till frost. Productive. Pkt. 10c., $\frac{1}{2}$ oz. 20c., 1 oz. 35c., 1 lb. \$1.00.

PONDEROSA

1163 150 days. (The Tomato Giant). This seems to be the favorite large-fruited variety. Vines are of strong growth. Some reach one pound in weight. Pkt. 10c., $\frac{1}{2}$ oz. 25c., 1 oz. 45c., $\frac{1}{4}$ lb. \$1.25.

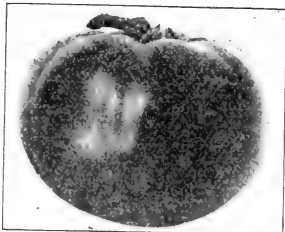

Stone Tomato

STONE

1164 150 days. (SEE ILLUSTRATION). A standard late variety. It is very large and of bright scarlet color, spherical in shape, very smooth, ripens evenly to the stem, exceedingly solid and firm fleshed. Not subject to rot. Pkt. 10c., $\frac{1}{2}$ oz. 20c., 1 oz. 35c., $\frac{1}{4}$ lb. \$1.00.

RED ROCK

1165 150 days. It will ripen its fruit in 110 days from sowing the seed. Very solid, smooth and as red as it is possible to be. Quality is excellent. Bright red. Pkt. 10c., $\frac{1}{2}$ oz. 20c., 1 oz. 35c., $\frac{1}{4}$ lb. \$1.00.

GREAT BALTIMORE

1166 150 days. It has double the yield of many of the best cropping tomatoes you have ever grown. Smooth, well formed, and deep from stem to blossom. Very heavy, ripens evenly to the very stem; fruit is large and grows in clusters. Pkt. 10c., $\frac{1}{4}$ oz. 20c., 1 oz. 35c., $\frac{1}{4}$ lb. \$1.00, postpaid.

PEPPER TOMATO

Cross between a Bell pepper and a tomato. Shape is oval and shows the corners like the Bell pepper with inside fully filled out, is a very different scarlet than tomatoes with flesh of beefsteak color. Single fruits weighing up to a pound.

Plants very vigorous and should be set out 6 to 8 feet apart. Plants thus far have shown no signs of disease. Extra early. Pkt. 30c., 3 pkts. 50c.

BURBANK TOMATO

The following is Mr. Burbank's personal introductory claims:

"By far the earliest, smoothest, solidest, most productive and best of all early tomatoes; resists wilt and other tomato diseases better than most others."

1169 Color bright red, same as "Stone." Pkt. 15c., 2 pkts. 25c., $\frac{1}{2}$ oz. 65c., 1 oz. \$1.00.

NEW GLOBE

1170 125 days. A rose colored variety. Comes true to type. Round, splendid

cropper, very early, unsurpassed in quality. Pkt. 10c., $\frac{1}{2}$ oz. 25c., 1 oz. 45c., $\frac{1}{4}$ lb. \$1.20.



John Baer Tomato

JOHN BAER

1173 125 days. The introducer claims: "John Baer Tomato produces large, solid, shipping fruit in 30 days, 50 to 100 fruit to each plant; ripens evenly up to the stem, does not scald, blight or crack; bright red color, a delightful flavor, almost seedless, often ten fruits in a cluster, solid and meaty. Pkt. 10c., $\frac{1}{2}$ oz. 25c., oz. 45c., $\frac{1}{4}$ lb. \$1.20.

(SEE ILLUSTRATION)

LANGDON'S EARLIANA

1167 125 days. It was produced in the northern part of New York State, where the climate is cool and the seasons are rather short.

Wm. W. Kling, Sharon Springs, N. Y., writes Mr. Langdon: "Before I commenced this letter I made a careful inspection of yours and the others, side by side, and I am sure that more than half the fruit has been picked, a very large share of the remainder is ripe now, while my Jersey seed has not ripened more than one-third of its fruit and the vines do not show half the ripe fruit that yours do now." Pkt. 10c., $\frac{1}{2}$ oz. 40c., 1 oz. 75c., $\frac{1}{4}$ lb. \$2.50, postpaid.

DWARF CHAMPION

1182 150 days. Plant upright, fruit perfectly round and brilliant purple. Medium size borne in clusters. Pkt. 10c., $\frac{1}{2}$ oz. 20c., 1 oz. 35c., $\frac{1}{4}$ lb. \$1.00.

MARGLOBE TOMATO

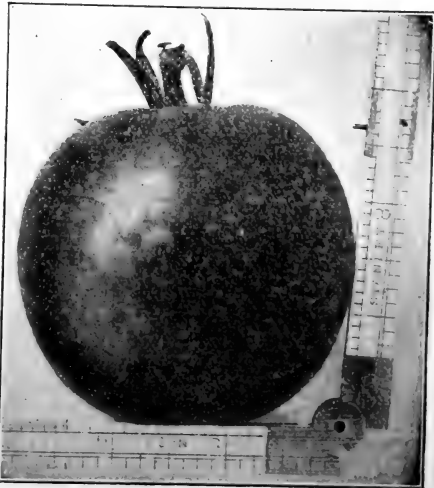

1180 One of our most attractive second early tomatoes averaging larger than Bonny Best, a bright scarlet, solid meated, globe shape, showed no signs of rust and wilt, so it can be called a rust resisting variety. It is found to be a valuable tomato for canning. Pkt. 15c., $\frac{1}{2}$ oz. 30c., 1 oz. 50c., $\frac{1}{4}$ lb. \$1.50, 1 lb. \$5.00, postpaid.

TURNIPS

CULTURE. For early use sow the small sort as soon as the ground can be worked in the spring, in drills 14 in. apart, the Ruta-Baga 30 inches. As the seed is very fine, it should be covered but slightly. Select light, if possible new, soil, and manure with ashes of phosphates. Should the young plants be troubled with insects a sprinkling of plaster will be found beneficial. Of the early varieties, thin the plants to 6 inches apart, and the Ruta-Baga to 1 foot. For fall and winter the early kinds should be sown from the middle of July to the middle of August, and the Ruta-Bagas from the middle of June to the first of July, using 1½ lbs. of seed to the acre. "Swede" and "Ruta-Baga" being synonymous terms, the names below, given as they are generally used, will be readily understood. The English varieties are almost exclusively used for early planting for market. For fall and early winter use we recommend the English Turnips, while for late winter and spring the Ruta-Baga will prove the better keepers.

WHITE AND YELLOW TURNIPS

EXTRA EARLY WHITE MILAN

1190 40 days. Decidedly the earliest of the Turnip family. Very uniform in shape and superior in quality. 1 oz. 10c., ¼ lb. 35c., 1 lb. \$1.00.

EXTRA EARLY PURPLE TOP MILAN

1192 45 days. Earliest Red Top Flat Turnip in cultivation, of the strap-leaved class, flat in shape and of excellent quality. 1 oz. 10c., ¼ lb. 35c., 1 lb. \$1.00, post paid.

GOLDEN STONE

1194 50 days. If our customers want a fine yellow-fleshed variety that is not a Swede, try the Golden Stone. It is early, about the size of the White Egg, very attractive in color and of fine quality, oblong in shape. 1 oz. 10c., ¼ lb. 25c., 1 lb. 75c.

WHITE EGG

1196 70 days. Six hundred bushels of this fine Turnip have been raised to the acre as a second crop, bringing the market gardener two hundred dollars. It is perfectly smooth, of a pure, clear white, growing half out of the ground. A very choice kind for table use, of excellent flavor, sweet and mild. It pulls clean from the ground, and is a first-rate keeper for winter use. Our stock is from headquarters. Comes to size for use just after Early Red Top. 1 oz. 10c., ¼ lb. 25c., 1 lb. 75c., postpaid.

LONG WHITE COWHORN

1214 60 days. A very fine strain; matures quickly; carrot-shaped, fine and sweet. 1 oz. 10c., ¼ lb. 25c., 1 lb. 75c., postpaid.

PURPLE TOP GLOBE

1200 70 days. Contesting the field, with Red Top, a thick, round, quick-growing white variety. 1 oz. 10c., ¼ lb. 25c., 1 lb. 75c., postpaid.

IMPROVED YELLOW GLOBE

1204 70 days. Fine for family use or field culture. An American variety. Oz. 10c., ¼ lb. 25c., 1 lb. 85c., postpaid.

GREEN TOP ABERDEEN

1206 Round, yellow-fleshed and firm. A good keeper. Oz. 10c., ¼ lb. 25c., 1 lb. 75c., postpaid.

Ruta-Bagas or Swedish Turnips

LAING'S IMPROVED SWEDE

1218 One of the earliest; handsome round variety; fine for the table. Oz. 10c., ¼ lb. 25c., 1 lb. 75c., post paid.

SWEET GERMAN OR RUSSIAN

1238 White, sweet, excellent; a first-rate keeper. Oz. 10c., ¼ lb. 25c., 1 lb. 75c., postpaid.

AMERICAN RUTA-BAGA

1230 90 days. Farmers and gardeners have found this to be one of the best varieties for either marketing or raising for stock feeding. Slightly oblong or nearly globe shaped, yellow flesh solid texture of superior quality small top. Oz. 10c., ¼ lb. 25c., 1 lb. 75c., postpaid.



Extra Early Purple Top Milan Turnip

ELEPHANT, OR MONARCH SWEDE TURNIP

1222 90 days. This excellent Swede Turnip is one of the heaviest cropping varieties in cultivation. It is of the tankard shape, so that it can be left thicker in the rows than other varieties. Tested side by side with leading kinds, it proved to be superior in some instances giving as much as 10 tons or more per acre. Oz. 10c., ¼ lb. 25c., 1 lb. 75c., postpaid.

UNIVERSAL SWEDE

1225 90 days. The largest of the round, purple top, yellow-fleshed varieties. Is particularly hardy, withstanding both drought and mildew. A certain and heavy cropper. Oz. 10c., ¼ lb. 25c., 1 lb. 75c., postpaid.

SKIRVING'S PURPLE TOP RUTA-BAGA

1226 Standard field variety; fine for family use; yellow fleshed. Oz. 10c., ¼ lb. 25c., 1 lb. 75c., postpaid.

BUDLONG'S WHITE ROCK

1232 90 days. An American white Ruta-Baga, earlier and rounder than any other white variety, very sweet and of a mild flavor. Less apt to grow hollow. Oz. 10c., ¼ lb. 25c., 1 lb. 75c., postpaid.

PLEASE NOTICE

Cheap seeds sometimes show as good results as Gregory's, but in the long run there is no question as to which is superior.

I will go on using Gregory's Seeds in preference to others.

LEWIS CLEAMEN-DYER
BY FRED W. LEWIS

May 15 1928. Salem
Have used your seeds 20 years and they have never failed.

AFTON H. FARRIN

May 5 1928. S. Bristol
I planted some of your Golden Acre Cabbage last year, had a few left I did not sell, have some now. in cellar May 10; keeping same for early cabbage

RALPH CHOCORUA

May 12 1928.
At the last meeting of the Executive Board of The North Shore Babies Hospital the secretary was unanimously instructed to send you a note of appreciation.

We believe that it is due to your seeds that our hospital garden has always been so successful.

Sincerely yours,
ADELAIDE MACNICHOL, Sec.

GREGORY'S SELECTED FIELD SEEDS

Prices on All Field Seeds Subject to Change. Write for Prices.

TIMOTHY (HERDS' GRASS)

1243 Bloom in June and July. We sell only re-cleaned high grade stock. The fancy re-cleaned Timothy is the cheapest in the long run. We handle only one grade and that's the best. Weight 45 lbs. per bushel. Price: lb. 25c., postpaid; 15 lbs. \$1.75, 45 lbs. \$5.00, express not paid.

RED TOP (FANCY RE-CLEANED)

1246 Bloom in July. A finer grass than Timothy, used extensively as a permanent grass, one of the best for cattle feeding. Valuable for wet soils. When planted alone use 20-lb of seed per acre. We handle only one grade, the fancy re-cleaned 36 lbs. per bushel. Price: lb. 40c., post-paid; 9 lbs. \$2.90, 36 lbs. \$9.50, express not paid.

RED CLOVER (MEDIUM RED)

1244 The principal clover used for the general use, a splendid variety to use in hay mixtures. Weight 60 lbs. per bushel. Price: lb. 50c., postpaid; 15 lbs. \$6.00, 60 lbs. \$22.00, express not paid.

ALSIKE CLOVER

1280 Finer and more leafy than Red Clover. The hardiest of all clovers. Grows to good height and makes a heavy yield of hay, valuable for low, wet land, resists cold and draught. Weight 60 lbs. per bushel. Price: lb. 50c., postpaid; 15 lbs. \$6.00, 60 lbs. \$22.00, express not paid.

WHITE CLOVER

1282 The variety used extensively for lawns and permanent pasture mixtures. Price: lb. 60c., postpaid; 15 lbs. \$7.00, express not paid.

ALFALFA OR LUCERNE

1260 It requires a deep fertile, well-drained soil rich in lime and free from weeds. The lack of any of these may be the cause of failure. Care should be taken in preparing the land. Has a greater feeding value than any of the clovers.

We handle the northern grown seed. Sow 30-lb. seed per acre. Price: lb. 45c., postpaid; 15 lbs. \$4.75, express not paid.

GRIMM ALFALFA

1261 Hardest and most productive of all varieties. Price: lb. 75c., postpaid; 15 lbs. \$10.00, express not paid.

BOKAHANA OR WHITE SWEET CLOVER

1266 A great soil builder and pasture crop. Grows on most all soils and does well when Red Clover and Alfalfa fail. Green sweet clover excellent feed for cattle. Weight 60 lbs. per bushel. Price: lb. 30c., postpaid; 15 lbs. \$2.75, 60 lbs. \$9.75, express not paid.

JAPANESE BUCKWHEAT

1258 The kernels of this Buckwheat are larger than the common kind; the straw is stouter and heavier. It is a very heavy cropper, and less apt to blight than other varieties. Pkt. 10c., lb. 20c., postpaid; by express, not prepaid; 12 lbs. (1 pk.) \$1.00, 1 bushel \$3.00, express not paid.

SAND, WINTER OR HAIRY VETCH

1264 (*Vicia Villosa*). One of the Pea-vine class of plants, exceedingly nutritious, surpassing even the several varieties of Clover. It will do better than other fodder crops on poor soil, while on good soil it makes a rank growth of 4 or 5 feet. It is a great favorite with cattle, and can be fed with safety to any stock. Perfectly hardy. Pkt. 10c., lb. 35c., 5 lbs. \$1.25, 10 lbs. \$2.50, express not paid.

KENTUCKY BLUE GRASS

1291 Perennial, flowers in June. Grows very luxuriantly producing excellent food for cattle. One of the most valuable grasses used in lawn mixtures. Price: lb. 60c., 3 1/2 lbs. \$1.75, postpaid

Mixture Recommended for Hay

TIMOTHY, 15 lbs. — Red Top, 9 lbs.
Red Clover 5 lbs.

MONTANA SWEDISH SELECT OATS

1248 It is one of the most productive sorts known, yielding 25 to 40 per cent more than the ordinary Swedish Select. These Oats are early and grow from 4 to 5 feet tall with heads averaging 8 to 12 inches long. A remarkable root development makes the Montana Swedish Select Oat a good drought resister. This makes it a very valuable variety for light soils.

Average weight per bushel is 35 to 40 lbs. Reports of the crops raised have been from 80 to 115 bushels per acre. Price: 4 lbs. 60c., postpaid; 8 lbs. 75c., 1 bu. \$1.50, 10 bu. \$14.00, express not paid.

WISCONSIN PEDIGREE NO. 7 OATS

1250 A new pedigreed variety of oats originated at the Wisconsin Experiment Station.

DESCRIPTION. Wisconsin Pedigree No. 7 is a yellow oat, bright and shiny, with a very thin hull. In fact it is about all meat, very heavy and a great oat for feeding. It is very early. Indeed the earliest of all varieties, some 25 or 30, grown at the Wisconsin Station. This is of great importance as it escapes the rust so apt to hit oats just before harvest.

It has the stiffest straw and has stood up the best of all oats at the Wisconsin Station Farm. Price: 4 lbs. 60c., prepaid; 8 lbs. 75c., 1 bu. \$1.65, 10 bu. \$16.00, not prepaid.

DWARF ESSEX RAPE

1270 Essex Rape makes the best of pasturage for cattle, calves, sheep and swine. An average acre is sufficient for 10 to 15 sheep or lambs to bring them up to good condition without the help of grain in 70 days. Rape is more nutritious without the help of grain in 70 days. Rape is more nutritious than Clover, and better for fattening. Wait till the plants have nearly matured before turning in the stock, which will be about two months from the time of sowing. If turned in earlier, the most economical way of feeding will be to make three divisions of the pasture, turning the stock from one to the other, thus giving the plants time to renew their growth. Price: lb. 30c., 3 lbs. by mail, 70c., 10 lbs. \$1.50, 25 lbs. \$3.00, express not paid.

JAPANESE MILLET

1272 (*Crus Galli*). (SEE ILLUSTRATION). The Crus Galli, straw-chopped, crushed, moistened and sprinkled with meal, is readily eaten by cattle and horses. The seed appears to equal in value corn meal for milk production, and is excellent for poultry. For green fodder, sow it at the rate of 27 pounds per acre.

Price: lb. 15c., 3 lbs. 40c., postpaid; 8 3/4 lbs. \$1.00, 35 lbs. \$2.90, express not paid.

PEARL MILLET OR MAND'S WONDER GRASS

1268 Will thrive in this country in any latitude that will produce Corn. It is an annual, with foliage resembling Corn leaves. When fully grown it is from 12 to 15 feet high, with numerous heads covered with seeds much relished by poultry. It is sweeter than Corn. Don't plant before ground is warm, May 15. Sow 6 pounds per acre in drills 3 feet apart, or broadcast at the rate of 30 pounds per acre. Pkt. 10c., 1/4 lb. 10c., lb. 25c., postpaid; by express, not prepaid, 10 lbs. \$1.80.

WHAT OUR CUSTOMERS SAY

NICHOLAS FROST, LACONIA, N.H., writes—

You may be interested to know that at the Belknap Co. fair held at Laconia, N.H., Oct. 12 and 13, I took first prize on every variety of Squash; Golden Hubbard, Blue Hubbard, Warded Hubbard and Marrow. All from your seed the squashes were true to type, perfect in shape and coloring and of good size.

FIELD SEEDS — Continued

CANADA FIELD PEAS AND OATS FOR FODDER

1269 Treat your Peas with Farmogerm and increase your yield of both Peas and Oats. These at the rate per acre of one bushel of Peas to one and one-half bushels of Oats, make very profitable fodder from June 25 to August 1, for cows and sheep. The Peas should be lightly ploughed in when sown and the Oats broadcasted and brushed in immediately afterward. Write for Prices.

MAMMOTH RUSSIAN SUNFLOWER AMERICAN GROWN

1275 Valuable for poultry or vegetable oil. Sow thinly in drills 3 feet apart and thin to 2 feet apart in the row. Pkt. 10c., lb. 20c., 3 lbs. 50c., by mail; 5 lbs. 65c., 10 lbs. \$1.20, express not paid.

WISCONSIN PEDIGREE BARLEY

1254 The greatest of all six-rowed barleys. Result of 12 years breeding work carried on by Prof. R.A. Moore of the Wisconsin College of Agriculture. It outyields all others, many yields of 50 bushels have been reported some as high as 75 bushels. Grows taller than others as high as five feet. Lb. 25c., postpaid, 1/4 bushel \$1.00, bushel \$2.65, express not paid.

MEDICINAL HERBS

Figure 1 denotes Seasoning, figure 2, Medicinal Herbs.

1293	1 Sage	Pkt. \$0.10
1294	1 Thyme	10
1296	1 Summer Savory	10
1297	1 Sweet Marjoram	10
1298	1 Caraway	10
1299	1 Hoarhound	10
1302	2 Saffron	10
1303	1 Coriander	10
1305	1 Dill	10
1307	2 Rue	10
1309	2 Lavender	10
1311	1 Sweet Fennel	10
1313	2 Catnip	10
1314	2 Melis Balm	10
1315	2 Wormwood	10

RAFIA

Natural Color. The quality of our Natural Rafia is excellent. Prices are much higher than in prewar times; it comes direct from the Madagascar plantations. Lb. 40c., 5 lb. \$1.85. By mail. Prices subject to change.

PREPARED TAR SLIP

These slips are used by growers on Long Island to prevent maggots in the roots of Cauliflower and Cabbage. Price 35c., per 100; \$3.50 per 1,000, postpaid.

GRAFTING WAX

1/4 lb. 15c., 1/2 lb. 25c., postpaid, lb. 45c.

MARQUESS SPRING WHEAT

1156 This spring wheat has displaced all other varieties. Its a hard red spring wheat and brings the top prices. Grains are short, thick and very plumb. A beardless variety with long heads has a very stiff strong straw of good length. Ripens early, ahead of all other spring varieties. Lb. 25c., postpaid, 1/4 lb. \$1.25, bushel \$3.50, express not paid.

ROSEN WINTER RYE

1290 This variety has taken the place of all others. Lb. 25c., postpaid; 14 lbs. \$1.00, bushel \$3.00, express not paid.

ORCHARD GRASS

1286 A coarse grass used for planting in orchards. Lb. 30c., 3 1/2 lbs. \$1.00, postpaid; 14 lbs. \$3.50 express not paid.

HUNGARIAN

1288 Valuable for hay and also used as a soiling crop, yields as high as three tons per acre. It adapts itself to various conditions of soil and moisture. Sow one bushel per acre. Lb. 20c., postpaid; 1/4 bushel \$1.00, bushel \$3.50, express not paid.

GROWELL POT

As to the Growell Pot itself: They are composed of a material entirely organic in nature. They act as insulators against changes in weather and atmospheric condition and because of their property of moisture absorption and retention, assure a constantly moist condition above the plant-root level that results in responsive root growth and rapid plant development. The pot is highly porous, permitting the plant root to penetrate its walls and bottom to eliminate all possibility of root and pot binding so often encountered when clay pots, veneer or paper bands are used. In transplanting, both pot and plant are plunged into the soil saving considerable time and labor doing away with the "knocking out" process. The pot itself slowly and gradually decomposes, adding to the soil a material that acts as a conditioner and contributor of humus.



The raw material used is a soil making material, a non-conductor, highly absorbent and very porous. Consider these facts. They are the three essentials in growing for profit. When accidentally dropped, plants in Growell Pots will not suffer damage as in clay pots nor will the soil fall away from the root area. The absorption capacity is as much as nine times its own weight. Soil in the pot is never too wet nor too dry. Always there is an equal distribution of necessary soil water. Think what an advantage this water constancy gives in growing, in transplanting and in shipping.

Clay pots absorb heat easily, both sun and artificial, and readily radiate at night the heat absorbed. This variation in heat must cause a setback, a check in plant growth. The Growell Pot corrects this condition.

PRICES — EXPRESS NOT PAID

	Lots of Pots	12	50	100	1000
No. 2	Growell Pots	\$.50	\$1.75	\$3.00	\$20.00
No. 3	Growell Pots60	2.00	3.50	23.00
No. 4	Growell Pots75	2.50	4.25	25.00
No. 5	Growell Pots	1.00	3.25	6.00	40.00
No. 6	Growell Pots	1.25	4.25	7.75	50.00

SHEEP'S HEAD SHEEP MANURE

For the Lawn. For the lawn there is nothing better than Sheep Manure, and its conveniences make it the logical fertilizer.

A few weeks will show surprising results.

Apply Sheep's Head Manure at the rate of one pound to every 10 square feet. Sprinkle quite well with a hose and let stand 24 hours before seeding.

It will also stimulate the growth of grass of an old lawn; in fact make a new lawn of it. One pound to every 30 square feet should be applied, two or three times during the season.

For the Garden. Its use on the vegetables garden will double the yield and insure better vegetables.

For making a liquid take one pound manure to five gallons of water which can be used daily if necessary.

Feed the Flowers. Flowers as well as vegetables need feeding. This is particularly true of Roses.

In potting plants, mix a handful with two pounds of soil.

For Small Fruits. It is very effective.

Price, 5 lbs. \$3.00., 10 lbs. 55c., 50 lbs. \$1.75, 100 lbs. \$3.00. We do not pay express or freight. Price by ton given on application.

Prices subject to change. Cannot be sent by mail.

GREGORY'S FLOWER SEEDS

(NEW AND RECENT INTRODUCTIONS)

OUR DOUBLE PETUNIAS

Have never been surpassed in beauty, size, form or color, if ever equaled. Selection in crossing every flavor was made with the greatest care and thought and the results are a surprise. It would be impossible to describe at length the many varieties in form and color, pink, snowy white, violet, lavender, mauve, crimson plain and shaded with variegations in all these shades. Many flowers measure 5 inches across.

NEW CARNATION FLOWERED PETUNIA (DOUBLE MIXED)

This charming plant will find immediate favor with both florist and gardener. Erect habit; free blooming, fluted flower of all shades, pink predominating. Fine for potting and for mixed border. Pkt. 15c., 2 pkts. 25c.

PEONY FLOWERED PETUNIA (DOUBLE MIXED)

Will without doubt revolutionize the growing of petunias as the strain produces 75 per cent of very largest flowers in all colors. Delicate texture and highest percentage of germination. Flowers well set on plants. The finest strain in existence. Pkt. 25c., 2 pkts. 40c.

GAILLARDIA PORTOLA HYBRID

(SEE ILLUSTRATION). A superb new strain bearing flowers of very large size, the color ranging through shades of bronzy red, with the characteristics golden-tipped petalage and robust vigor of the well known Portola variety. A splendid cut flower. Pkg. 15c., 2 pkts. 25c.

STOCK EARLY GIANT IMPERIAL GOLDEN ROSE

(SEE ILLUSTRATION). A rich light rose enhanced by a pleasing golden effect in the center of each individual floret. Very double, large flowers on long stems, a wonderful cut flower. Pkt. 20c., 2 pkts. 35c.

HELICHRYSUM MONSTROSUM ROSE QUEEN

(SEE ILLUSTRATION). Immense flowers of a rich deep rose extremely beautiful under artificial light, a wonderful addition to the straw flower group. Pkt. 15c., 2 pkts. 25c.

"MARVELOUS" DOUBLE PETUNIA

1898 (SEE ILLUSTRATION). We take a great pride in offering our new Double Petunia. They never have been surpassed in beauty, size, form or color, if ever equaled. Selection in crossing every flower was made with the greatest care and thought, and the results are a surprise even to ourselves.

It would be impossible to describe at length the many varieties in form and color, pink, snowy white, violet, lavender, mauve, crimson, plain and shaded with variegations in all these shades innumerable.

Many of the flowers measure 5 inches across, none less than 3. They are fluted, frilled, ruffled and pinked. The combination of color are exceedingly strange and beautiful. Proportion of double flowers is greater than any we have ever seen. Pkt. 20c., 2 pkts. 35c.

VERBENA HYBRIDA GRANDIFLORA ETNA

(SEE ILLUSTRATION). Large trusses of intense Paul Campbell Geranium red with a small creamy yellow eye. The individual florets are over an inch in diameter. Pkt. 15c., 2 pkt. 25c.

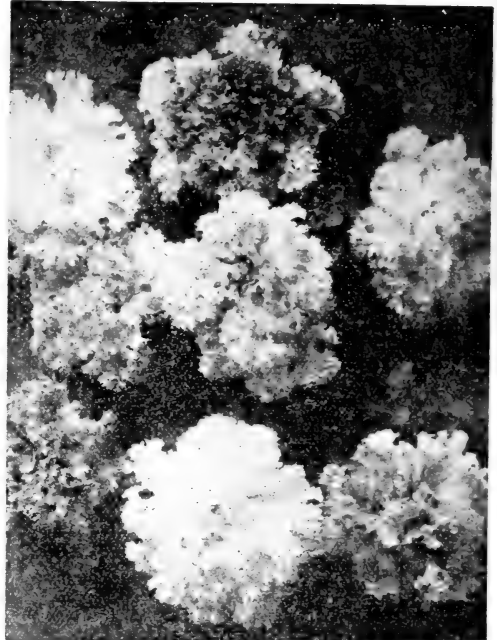

"Marvelous" Double Petunia

Increase your crops by using

FARMOGERM

- (A) SMALL SEED VARIETIES (Groups 1 and 2)
2 1/2-bu. unit, \$2.25; 1-bu. unit, \$1.00; 1/2 bu. unit, 60 cents; 1/4-bu. unit, 35 cents.
- (B) LARGE SEED VARIETIES (Groups 3, 7, 8, 9)
5-bu. unit, \$2.25; 1-bu. unit, 60 cents; 1/2-bu. unit, 35 cents; Special Garden, 35 cents.
(Good for 15 lbs. of peas, beans, and sweet peas)

ORDER BY NUMBER

- No. 1 Is good for Red, Mammoth, Alsike, Crimson, Egyptian, and White Clover.
- No. 2 Alfalfa, White Sweet Clover, Yellow Sweet Clover, Bur Clover, and Hubam Clover.
- No. 3 All Vetches, Canada Field Peas, Broad Beans, Sweet Peas, Perennial Peas, and Garden Peas.
- No. 7 Cowpeas, Peanuts, Lima Beans, and Velvet Beans.
- No. 8 Garden Beans, Field Beans, Navy Beans, Kidney Beans, and Scarlet Runner Beans.
- No. 9 Soy Beans, any variety.

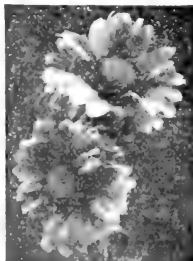

Gaillardia



Stock
Golden Rose

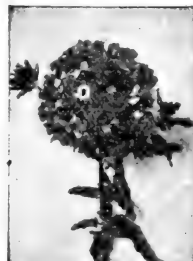

Verbena Hybrid
Grandiflora Etna



Helichrysum Monstrosus
Rose Queen



Larkspur La France



Calendula Campfire



Scabiosa Columbaria



Scabiosa Giant Hybrids

LARKSPUR LA FRANCE

The most striking color of all larkspurs and without any question the most outstanding novelty for the season of 1928. More vigorous and taller than other shades of larkspur and most resistant from mildew. Flower of a salmon pink and a very popular color. The large double flowers show off beautifully on the long stems. A tried novelty and worthy of your consideration. **Pkt. 20c.**

CALENDULA CAMPFIRE

This Calendula is surely a sensation. Calendulas are now becoming very popular with the florists as a cut flower. In the vicinity of Chicago the long stemmed Ball Calendula has been in great demand during the past five years. The Campfire is a new distinct type, originating from the Orange King. Of vigorous growth, the flowers borne on stout stems. Blossoms are flat and larger than any type previously introduced; color brilliant orange with a scarlet sheen and full yellow center. **Pkt. 20c.**

SCABIOSA COLUMBARIA

This is a South African form of the European Scabiosa but is a distinct type. A hardy low growing perennial with fine light green foliage, some of the flowers measuring from 2 to 3 inches across, with short compact petals borne on long slender but strong stems. A valuable florists cut flower. This pink shade is a new color for the perennial Scabiosa. **Pkt. 20c.**

SCABIOSA CANTASICA GIANT HYBRIDS

Scabiosa is now becoming popular for growing under glass. The Giant Hybrids are a great improvement being more vigorous with larger and longer stems and larger and heavier petals which are ruffled and slightly frilled on the edges. Colors ranging from white to the darkest blue. But the predominating colors are of delicate lilac and mauve. **Pkt. 20c.**

EXTRA EARLY DOUBLE CRESTED COSMOS

This extra early strain comes as early as the single varieties. This is a greatly improved strain, color white, crimson and pink. Our illustration gives the correct idea of the style of blossom. The flowers run usually larger than the single varieties. Mixed. **Pkt. 15c.**

GAILLARDIA, THE DAZZLER

A restricted strain of a giant perennial Gaillardia which is now becoming very popular. Flowers very large, with dark rich red with a bright orange tip at the end of each petal, making it a very attractive flower for florists and table decoration. This strain has been selected for the length and strength of the stems. By far the largest and most attractive Giant Red Gaillardia. **Pkt. 15c.**

COREOPSIS GRANDIFLORA FLORE PLENO

A reselected strain of the semi-double sent out a few years ago. This will prove to be a valuable flower for cutting, it produces a very large per centage of semi-doubles that are much more attractive than the singles. **Pkt. 15c.**

PENTSETEMON SENSATION IMPROVED

An excellent mixture of an improved strain of French Hybrids. A tall grower and very floriferous; flowers large and well marked; very showy. Gloxinia like flower of varying colors. Perennial, excellent for cutting purposes, as a bedding plant ranks with Petunia, Phlox, etc. Grows 30 inches high. **Pkt. 15c.**

YOU CAN HAVE THE SAME RESULTS

CLIFFORD T. WHITTAKER, DANVERS, MASS., writes:— Some 20 years ago Dad and I used to buy your seeds when down near R.I. and always figured on and found them nearly 100%. These are the first I have had of you for many years but may I say that they are still the same as before. Every Asparagus-root came and I am positive every lawn seed came and my lawn has come and grown so wonderful that I feel that a word of comment is certainly due, the leader of the house sending them out. Shall be pleased to recommend them.

MR. WILSON, DERRY, N.H., writes:— I wish you could come up to New Hampshire and see my garden; it is the most wonderful garden any where in the neighborhood. I purchased \$20.00 worth of seed from you, everything is doing nicely I believe every seed grew. Thus far have picked 26 bushels of beans (August 30). It is the best garden that I ever had and all from your seed.



Gaillardia The Dazzler

Coreopsis Grandiflora
Flore Pleno

Double Crested Cosmos

Pentsetemon
Sensation Improved



Double Azalea Flowered Carminea

TALL DOUBLE AZALEA FLOWERED CARMINEA

We highly recommend the Tall Azalea Flowered Carminea for cut flower on account of their long stems. A particularly useful variety, being a pink, with very striking markings. (SEE ILLUSTRATION). Pkt. 15c.

DWARF DOUBLE AZALEA FLOWERED CARMINEA

Can be described as a dwarf growing form of the Tall Double Carminea which is becoming so popular as a cut flower. Is recommended highly for pot culture. This plant is so floriferous that when it is full bloom it is nothing but flowers. It can be called an annual Azalea. Pkt. 15c.

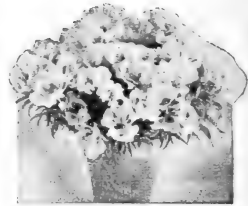

Dwarf Azalea Flowered Carminea

Everlasting Flowers for Winter Bouquets

The demand for these beautiful everlasting flowers is increasing, used quite extensively with evergreen in the making of Christmas baskets. For table center-pieces and cut flowers they are invaluable because they retain their brilliancy of color, stand rough handling and need no water. They will last for months.

These everlasting flowers are very easy to grow needing no more care than to keep the ground well cultivated and free from weeds, but when the flowers are only half expanded, they will continue to unfold when drying. Hang them up in a dark, warm, dry place, heads hung downward, this preserves the natural position of the foliage. Color brilliant yellow, white, orange, carmine, rose, pink, and purple. It takes about ten days to dry the flower.

- 1405 Acrolinium Roseum. Single. Mixed (A) 2 feet. Pkt. \$0.10
- 1406 Acrolinium Roseum. Double. Mixed (A) 2 feet.10
- 1430 Ammobium Alatum Grandiflorum. Mixed. (A) 2 1/2 feet.10
- 1696 Globe Amaranth. Variegated. Mixed (A) 2 feet.10
- 1996 Rodanthe. Mixed (A) 1 foot.10
- 1673 Helichrysum. Mixed (A) 2 feet.10
- 2041 Statice. Mixed (A) 1 foot.10
- 2262 Xeranthemum. Mixed (A) 2 feet.10

WHAT OUR CUSTOMERS SAY

J. A. BELL, NEW BRUNSWICK, N.J., writes: — Kindly see that the new year brings my copy of your seed catalogue. I am now where I shall need northern grown corn, potatoes, squash and market garden seeds. Your seed have never failed in over 35 years of use.

WM. F. FANDERMANN, MILFORD, N.H., writes: — I received the order last Saturday after having mailed it to you on Tuesday, and I certainly call that prompt service. We have always had luck with your seeds and believe in placing praise where it is justified.

CHARLES F. PARKER, KITTERY, MAINE, writes: — I received my seed order today and after checking up, I find everything O.K. Had great success with your seed last year. One of your satisfied customers.

MR. BAKER, GRAVELBOURG, CANADA, writes: — The tuberoses I received from you a few weeks ago are all growing nicely. The Blue Lace Flower seeds every one came up and are about 1 1/2 inch high.

NICHOLAS FROST, LACONIA, N.H., writes: — Every seed I planted last spring was from your house and I think every seed gave an account of itself. The result has been very satisfactory to me. I do not know whether you make any claim that your Gregory's Surprise and Gregory's Excelsior Peas are free from blight, but while all about here the pea vines were attacked, mine had no blight and yielded abundantly. My squash vines promise a good yield of marketable squashes, some of them very large. In my tract of Dunlaps Marrows there are several that measure 50 inches and still growing.

CLIMBING PLANTS

One often desires a vine to shade a porch or hide an unsightly fence and one that will grow quickly. For description see page given after each variety.

	PAGE
1512 Baloon Vine. (PC)	37
1578 Clematis. (AC)	38
1580 Cobea Scandens. (AC)	38
1582 Cobea Scandens. (AC)	38
1594 Morning Glories. (AC)	38
1596 Morning Glories. (AC)	38
1598 Morning Glories. (AC)	38
1600 Morning Glories. (AC)	38
1626 Cypress Vine. (AC)	39
1531 Cardinal Climber. (AC)	39
1727 Japanese Hop. (AC)	41
1728 Japanese Hop Variegated. (AC)	41
1734 Evening Glory. (AC)	41
1742 Kudzu Vine. (PC)	41

BEATRICE GAGEANT, NO. ANDOVER, MASS., writes: — In the last four years, I have tried flower seed from eleven different companies, but when I received such wonderful results from my first order of Gregory's Honest Seeds. I considered myself foolish for having wasted four years, money and labor on poor seeds. My flower garden was the talk of the town last summer. Beat wishes for your success.

Tooperang, Ginniss, South Australia
Gentlemen:
I believe John Baer Tomato is one of the best tomatoes that ever came to South Australia.

I got some seed from you two years ago and it did real well. John Baer is the earliest, smooth tomato I have seen. It is only a few days later than the early, wrinkled variety that is grown here for market so that is saying something for John Baer.

H. E. GREEN

PLEASE NOTICE

If interested in roses, shrubs perennials and house plants, we would be pleased to mail our catalog that list these items.

We guarantee plants to reach destination in good condition within all points of the United States. Outside the United States we cannot guarantee deliveries on account of customs delay.

Canadian customers, don't fail to send permits.

GREGORY'S HONEST FLOWER SEEDS

We remind our friends that Flower Seeds, usually being very small, require extreme care in the preparation of the soil, depth of planting and protection from extreme cold and wet. Do not plant in open ground before the weather has become settled, usually about the middle of May. The soil should be made very fine and well enriched. It facilitates germination if a newspaper is spread over the surface after planting.

In our Flower Seed section, which follows, the letter (A), following the name of varieties indicates Annuals; (B), Biennials; (P), Perennials; C, in combination with any of

these letters, signifies Climbing Plants, thus: (AC) stands for Annual Climbers, etc.

Annuals grow, bloom and die the first year from seed. Biennials bloom the second year from seed, then die, though many, if sown early in the spring, will flower the first year. Perennials usually bloom the second year from seed and continue to grow and bloom for many years. Some will also bloom the first year if sown early.

All Flower Seeds are sent by Mail, postpaid, on receipt of Price.

ACHILLEA (P)

1402 **Ptarmica, The Pearl** (Sneezewort). (SEE ILLUSTRATION). Bears a profusion of small, double, white flowers during entire season; much prized for cutting. Height 2 feet. Pkt. .15

ACONITUM. Monks' Hood (P)

1404 Grows well in any good soil, even when in the shade Pkt. .10

ACROCLINIUM. (A)

1405 **Roseum. Single, Mixed.** 2 feet. Beautiful, everlasting flowers. Pkt. .10
 1406 **Double Mixed.** In dry state valuable for winter decoration. Pkt. .10

AGERATUM (A)

1410 **Little Dorrit, Azure Blue.** 6 inches. A fine bedding plant covered with feathery blue flowers from early summer till frost. Valuable for pots. Start seed in the house. Pkt. .10

AGROSTEMMA. Mullin Pink (P)

1412 **Crimson.** 1 foot. Beautiful, free-flowering perennial, producing throughout the season bright crimson flowers. Pkt. .10

ALYSSUM, SWEET (A)

Excellent for beds, edgings, etc. Fine for bouquets.

1414 **Little Gem.** 4 inches. Dwarf and compact, with plants a mass of white from spring until frost $\frac{1}{4}$ oz. 25c., $\frac{1}{2}$ oz. 40c Pkt. .10
 1416 **White** $\frac{1}{2}$ oz. 20c., oz. 33c Pkt. .10
 1418 **Saxatile.** (Hardy Alyssum). 1 foot. Beautiful Spring-blooming variety, with flowers of a deep, pure yellow. A good rock plant. Pkt. .10

ABUTILON. Flowering Maple

Beautiful bushes covered with bell-shaped flowers; rapid growers

1423 **Mixed.** Contains many new colors. Pkt. .15

ARABIS. Rock Cress (P)

1432 **Alpina.** 6 inches. For bedding and rockeries. Blooming early, the white flowers make a pleasing contrast with Alyssum saxatile. $\frac{1}{4}$ oz. 25c. Pkt. .10



Achillea

ANCHUSA (P)

1424 **Italica grandiflora.** 5 feet. (Dropmore Variety) Hardy. Stems covered from May to August with intense blue Forget-Me-Not-like flowers, effective in beds or borders. Pkt. .15

ARCTOTIS (A)

1425 **Grandis.** 2 feet. Large, pearly white flowers, mauve center with narrow gold band. Pkt. .10

ARMERIA (P)

1426 **Formosa Hybrids.** 9 inches. New Hybrids of Thrift or Sea Pink. Flowers on slender stems, shades from flesh color, lilac, carmine, rosy carmine to crimson. For beds and borders. Pkt. .15

AMMOBIUM. Everlasting Flower (A)

1430 **Alatum grandiflorum.** Large white flowering variety. $\frac{1}{4}$ oz. 25c. Pkt. .10

GREGORY'S SUPERB ASTERS

We offer our customers the best and most desirable varieties. Sow seed early in the spring under glass, or in boxes in the house, transplanting into rich soil one foot apart. Our customers can have the fullest confidence in

the varieties we offer, they were grown under ideal conditions with the greatest care. Exhaustive tests have proved that they cannot be surpassed in size form and colorings.

ASTERMUM ASTERS

On account of their size have the appearance of Chrysanthemums. Earlier than Crego Giant.

1433 **White.** Purest white. Pkt. .10
 1434 **Pink.** Lovely rose pink. Pkt. .10
 1435 **Lavender.** A beautiful shade. Pkt. .10
 1437 **Mixed.** All the above colors. Pkt. .10

GIANT MERITORIOUS PINK ASTER

The most beautiful flesh pink aster in cultivation, enormous in size with very long straight stems. It is a branching variety grows about 2 $\frac{1}{2}$ feet high, very strong trunk, flower 4 $\frac{1}{2}$ inches across. It will produce 12 to 15 larger sized blooms than those ever appeared on the market. For commercial purpose there is no other flower that can duplicate it for size, color and stem. A mid-season variety. Pkt. 15c., 2 pkg. 25c.

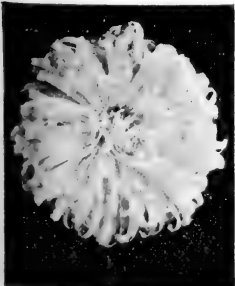

Asterium Aster



Meritorious Aster

GREGORY'S SUPERB LATE BRANCHING ASTERS

Of American origin, have become thoroughly acclimated, selected with the greatest of care. Their extremely long stems make them ideal for cutting and bouquets. They fill in a gap between the early flowering varieties and Chysanthemums.

1440 White	Pkt.	\$0.10
1441 Shell Pink		.10
1442 Lavender		.10
1443 Rose Pink		.10
1443½ Scarlet		.10
1444 Purple		.10
1445 Crimson	Very attractive	.10
1445-A Mixed		.10

CREGO'S GIANT COMET

The Crego Giant Comet Asters are admired by everyone who sees them. The flowers are immense in size, measuring from 4 to 6 inches across. Grow from 18 inches to 2 feet high, producing on each plant from 20 to 30 magnificent flowers on long stems.

1446 White	Pkt.	.10
1447 Shell Pink		.10
1448 Lavender		.10
1449 Purple		.10
1449-A Mixed		.10

QUEEN OF THE MARKET ASTERS

Early flowering with branching habit.

1450 Queen of Market. Mixed.	Blooms weeks earlier than tall varieties	Pkt.	.10
1452 Queen of Market. Deep scarlet.	Flowers very double	Pkt.	.10

TRUFFAUT'S PEONY-FLOWERED PERFECTION ASTERS

Flowers perfect in form — size and fullness. Petals incurved. (SEE ILLUSTRATION).

1456 Snowy White	Pkt.	.10
1458 Fiery Scarlet		.10
1460 Dark Blood-red		.10
1464 Finest Mixed		.10

ROYAL ASTERS

An early flowering form of our superb Late Branching. Valuable for beds and borders. Their long stems make them excellent for bouquets.

1475 White	Pkt.	.10
1476 Purple		.10
1477 Shell Pink		.10
1478 Lavender		.10
1479 Collection		.35
1480 Mixed		.10

ASTER NOVELTIES

A beautiful class of Asters, very distinct from all others in the character of the flower. The long, narrow petals folded lengthwise look almost as though quilled. Flowers of great size and last longer when cut than those of any other class

1480-A Pink Enchantress Aster.	Produces immense flowers of a soft, delicate pink; are borne on strong, upright stems. Color resembles that of the popular "Pink Enchantress" Carnation	Pkt.	.15
1481 Lavender Gem.	Pale lavender when opening deepening with age. Resembles somewhat a Chrysanthemum in appearance	Pkt.	.15
1482 Cardinal.	Has a long season of bloom. Buds are a rosy carmine; when flowers are fully open are a brilliant, glowing cardinal. Never shows a yellow center	Pkt.	.15
1483 Victoria. Finest Mixed.	An unrivaled and favorite class; flowers large perfectly double, of globular shape	Pkt.	.10
1484 Heart of France.	The best pure red aster ever introduced. Heart of France opens red as the purest ruby, deepens with age and retains its remarkable beauty to the very end	Pkt.	.15
The flowers are large and full with never a trace of hollow center. The plants are of branching type and very robust habit. The stems are long and strong and have very few side laterals. The plants begin to bloom quite early in the season and open fully with the mid-season varieties			
1485 Pyramidal Large and Double.	Similar to Peony variety, more branching, double	Pkt.	.10
1486 Vick's Peerless Yellow.	Every flower will come a beautiful chrysanthemum yellow		

The flowers are remarkably full and ball shaped, with centers deeply covered with curled and twisted florets.



Crego's Giant Comet Aster

The plants are branching type and very vigorous. It is not unusual to find a plant with from twenty to thirty good flowering stems sufficiently long and with flowers of ample size for extra fancy cut-flower purposes. Pkt. .20
1487 Mikado Pink Aster. The Mikado Pink belong to the Comet class. In color it is the most exquisite shade of shell pink. For mid-season pink this Aster is without a rival. Some plants produce a dozen long, strong, graceful stems, each crowned with flowers from 4¼ to 6 inches in diameter Pkt. .10
1488 Mikado White Aster. The flowers of this improved Comet variety immense, measuring from 4 to 5 inches in diameter, the curled and twisted petals resembling huge Chrysanthemums Pkt. .10

RAY ASTER

1494 Dark Blue. Flowers beautiful in color, 5 inches in diameter with long, needle-shaped petals like rays from center of flowers Pkt. .10
1496 Violet King. Immense flowers of a rich violet purple Pkt. .15
1498 Rose King. A deep brilliant rose Pkt. .15
1499 White King. Plants upright in growth. Late bloomer Pkt. .15
1500 Mixed Pkt. .10
1510 Single Flowering Asters. Flowers 3 to 4 inches across; invaluable for decoration because of their graceful beauty, long stems, and long life after cutting. Bloom from early in August. Dark violet, pink, apple blossom. Mixed Pkt. .10



Truffaut's Peony-flowered Aster



Balloon Vine



Balsams



Canterbury Bells



Candytuft

BALLOON VINE (AC)

1512 Ornamental climbing plant, remarkable for an inflated membranous capsule. Pkt. .10

BALSAMS. Gregory's Prize (A)

(SEE ILLUSTRATION)

Beautiful half-hardy annuals, from 1½ to 2 feet in height. Sow the seeds early in frames, and transplant to a well enriched border.

- 1514 Improved Camellia-flowered. Finest mixed. Flowers very large and extra double. Pkt. .10
- 1516 Improved Camellia-flowered. White Perfection. The large, double, snowy-white flowers produce a magnificent effect.10
- 1518 Dwarf Spotted. Finest Mixed.10
- 1520 Double. Very Fine. Mixed. Rich, effective and popular.10
- 1522 Double. Rose-flowered. Very Double. Splendid mixture. Unusually fine.10

BLUE LACE FLOWER

(SEE ILLUSTRATION)

1525 *Didiscus Cœruleus*. A very beautiful and interesting annual, blooms profusely from July till November; A very attractive shade of sky blue; excellent for cutting. Measuring 2 or 3 inches across, plants 18 inches high and have as many as 50 flowers open at one time. Pkt. .15

CALENDULA. Tagetes (A)

(SEE MARIGOLD)

Showy, 1 to 3 feet high, adapted to garden culture, blooming profusely.

CALENDULA OR POT MARIGOLDS 1 FOOT

- 1774 Orange King. (Orange Red Double)10
- 1775 Lemon Queen. (Lemon Yellow Double)10
- 1776 Prince of Orange. (Flowers Striped)10
- 1777 Meteor. (Orange Red Double)10
- 1777A "The Ball." Rich Golden Orange light center very large and double. Showy. Fine for cutting.10

CANARY BIRD FLOWER (AC)

1534 15 feet. A highly ornamental creeper, with exceedingly beautiful yellow-fringed flowers and finely divided foliage. Pkt. .10

CANDYTUFT (A)

For bedding, bouquets and pots

- 1542 Little Prince. New dwarf variety, 4 inches high, large spikes of pure white flowers. Pkt. .10
- 1544 Rose Cardinal. Very rich, striking in color, deep rosy cardinal. Excellent to use with Sweet Alyssum for borders. ¼ oz. 35c. .10
- 1546 Giant Empress. Free growing, immense trusses of white flowers. ¼ oz. 25c. .10
- 1548 Mixed. ½ oz. 20c., oz. 35c. .10

CANTERBURY BELLS (B)

Ornamental, growing 2 feet high, producing large, bell-shaped flowers.

- 1550 Rosy Carmine. Brilliant rosy carmine. Valuable addition to the popular Canterbury Bells. .10
- 1552 Single. Mixed.10
- 1554 Double. Mixed.10
- 1556 *Calycanthema*. Splendid. Mixed. "Cup and Saucer." This unquestionably is the finest type of this old-fashioned and much prized garden plant. Effective either in the garden or grown in pots.15

CENTAUREA (A)

- 1557 Single Blue. An exquisite shade. ¼ oz. 25c. .10
- 1558 Bachelor's Button, or *Centaurea Cyanus*. Hardy annual, bearing flowers in shades of pink, blue and purple. ¼ oz. 20c., ½ oz. 35c. .10
- 1559 Double Blue. Flowers semi-double, having a lasting quality when cut. ¼ oz. 50c. .10
- 1560 Margaret. Large, fragrant white flowers on long, stiff stems, fine for cutting and decoration. ¼ oz. 35c. .10
- 1561 *Moschata rosea*. Pink Sweet Sultan. Flowers very beautiful and fragrant, reddish white with brilliant rose filaments. Valuable for bouquets.10
- 1561A *Suaevolens*. Yellow Sweet Sultan.10
- 1562 NEW GIANT IMPERIAL. The best yet introduced. Grows 4 feet high, of enormous dimensions, covered with large, very fragrant flowers of an infinite variety of color. ¼ oz. 45c. .10
- 1562A *Centaurea Americana*. A wonderful cut flower easy to grow, with beautiful lilac flowers 4 inches across. Plants are stiff and strong and require no staking. Pkt. .15
- 1563 Gregory's Special Mixture. Sweet Sultan's .10



Blue Lace Flower



Centaurea



Calendula

CENTROSEMA

1564 Grandiflora. Butterfly Pea. 10 feet. A hardy perennial vine of exquisite beauty, blooming the first year from seed. Flowers about 2 inches in diameter, ranging in color from a rosy violet to a reddish purple, with a broad, feathered, white marking through the center. Large buds and the back of flowers pure white. Soak seed in warm water before planting. Pkt. .10

CHRYSANTHEMUM (A)

Hardy annual, flowers of striking brilliancy

1565 Bridal Robe. Sturdy plants, not exceeding 10 inches in height, throw out their finely feathered foliage from the base and deck themselves with a mantle of extra double pure white flowers resembling the finest forms of very large flowering double Daisies. A large bed in full bloom may well be compared to a drift of snow. Fine as a bedding plant, for pot culture and for cutting.10

1566 Maximum. (Princess Henry). (P). The finest of this hardy perennial, 18 inches high and are very free flowering. Purest white, 4 inches or more in diameter, extremely handsome for cutting. Resist the most severe winter.10

1570 New Single Flowering Hybrids. Single Chrysanthemums are becoming very popular. Blossom in July. Plant in May in pans or boxes and transplant when strong enough. Flowers are produced in great abundance and make excellent material for bedding purposes. Give a great variety of color.15

Double Varieties

1572 Double Yellow. Flowers golden yellow, globe-shaped.10

1574 Double Fringed. Mixed. Very double, exquisitely fringed petals, colors from white and yellow to blood-red purple.10

CLARKIA (A)

1576 Double and Single Mixed. Pretty annual, 18 inches high, blooming from June to September. . .10

CLEMATIS (PC)

1578 Paniculata. Beautiful, hardy climbers, unrivaled for covering arbors and verandas. Starlike fragrant flowers blooming in late summer.10

COBEA SCANDENS (A)

Magnificent, rapid-growing climbers, attaining a height of 30 to 50 feet in a season, with large, bell-shaped flowers, adapted for outdoor growth in summer; also for the house and greenhouse. The seed should be started in the house and planted edgewise.

1580 Scandens. Purple. ¼ oz. 35c.10

1582 Scandens. White. ¼ oz. 50c.10

COLEUS (A)

Gorgeous, variegated foliage; indispensable for ornamental bedding; fine for pots.

1584 Mammoth Varieties. 2 feet. Mixed. Most striking mixture.20

COLUMBINE. Aquilegia (P)

Hardy, 2 feet high, boloming in May and June. Beautiful perennials, abundance of graceful flowers.

1588 Double Mixed. Variety of colors ¼ oz. 30c. . .10

1590 Chrysantha. Double. Numerous branching flower stems crowned with a profusion of double and semi-double golden yellow flowers.10

1592 Long Spurred, Double Hybrids. Double flowering California Columbine. Colors range from white and yellow to light and dark blue.15



Columbine

CONVOLVULUS (AC)

Beautiful, half-hardy climbers, producing an abundance of rich-colored flowers. The dwarf varieties are fine for bedding. Pkt.

1594 Minor. Dwarf Mixed. oz. 20c. . .05

1596 Major. (Morning Glory). Fine Varieties Mixed. Oz. 20c. . .05

1598 Large-flowering Rochester. Vines grow quickly 12 to 20 feet high. Magnificent foliage. Flowers 4 to 5 inches across, deep violet blue in the throat, blending out to an azure blue, bordered with a wide white band around the edge. The flowers form in clusters.10

JAPANESE IMPERIAL MORNING GLORIES (AC)

1600 Flowers 3 inches in diameter, vining in their rich and delicate coloring tints and markings of crimson, blue, white, yellow and brown; spotted with pink, crimson, blue and bronze; others striped, blotched or mottled. Some frilled, of odd and singular forms. Mixed, single and double.10.

COCKSCOMB. Celosia (A)

Hardy, attractive annuals for bedding and pot culture

1602 Crimson. Tall, very fine.10

1604 Dwarf Mixed. Very beautiful. . . ½ oz. 40c. . .10

1606 Triomphe d'Exposition. Exceedingly beautiful bearing large, feathery, crimson plumes.10

1609 Chinese Woolflower. Grow 2 to 3 feet high, blooms starting early with a central head, round and globular, often reaches the immense size of two feet in circumference. Scores of branches are thrown out, each bearing a ball of scarlet wool. All these branches support numerous laterals with small heads of bloom mixed with fresh green foliage, so that a plant looks like an immense bouquet splendidly arranged and set in the ground. . .15

COREOPSIS. Calliopsis (A)

One of the most showy of all annuals, color being so striking as seldom to be passed without a remark.

1610 Radlata, "Tiger Star". Dark Brown and Golden Yellow. Continuous bloomer. The leaflets of each flower are twisted like those of the Cactus Dahlia. Toward the center they show a vivid reddish brown, outer part golden yellow. Plant 8 inches high, and forms compact bushes.15

1614 Golden Wave. Very bushy and compact. A mass of golden color from July to October. Flowers 2 inches across, with small dark centers.10

1616 Mixed. Yellow and brown and velvety brown. oz. 35c. . .10

1618 Perennial Coreopsis lanceolata. Perpetual Golden Coreopsis, free blooming, lasting through out the summer and fall. Fine for cutting. . . . ¼ oz. 50c. .10

COSMO (A)

Autumn flowering plant, beautiful foliage, 6 to 8 feet high, covered with very large, single, Daisy-like flowers, in shades of rose, purple and white. Fine for cutting. Sow in April in pots, or hotbed, and transplant 1 foot apart.

1620 Lady Lenox. Pure White. Very fragrant . .15

1622 Mammoth. New Fancy Varieties. In this splendid mixture monster pink and white flowers, beautiful crimson shade, delicate white and mauve, white daintily tinted, shaded with pink, and mauve . . ½ oz. 40c. .15

1624 Early Cosmos. Mixed. Extra early, blooming in July. ¼ oz. 40c. .10



Coreopsis

VALUABLE SUGGESTIONS

FARMOGERAM. Will increase your crop of Beans Peas and Sweet Peas. See page 32.

DERRISOLL. Protects your crops from injury by lice. See page 48.

IMP SOAP. Use on rose bushes to destroy lice and rose beetles, does not discolor the leaves; makes them nice and glossy. See page 48.

OYAMA PLANT FOOD. Feed your house plants with Oyama; it will help the foliage and blossoming. See page 48

- 1623 New Double Cosmos.** An entirely new race, very beautiful, colors similar to the old type pink, white and crimson in mixture. Bloom about the time of the Late Flowering Mammoth. A good proportion of the blossoms come double. Pkt. .15
- 1625 Double Crested Cosmos.** They are not fully double, but are double crested, having double center and a row of petals around the base of the flower which makes them very effective. A most attractive variation of colors, soft pink, dark crimson, pure white, delicate pink. Very beautiful. Shy seeders. Pkt. .15

CYPRESS VINE. Quamoclit (A)

Beautiful and popular, tender climber, delicate, fern like foliage, numerous flowers.

- 1626 Scarlet.** Very beautiful. Pkt. .10
1628 White. Pkt. .10

THE CARDINAL CLIMBER

1531 Most beautiful climber that we ever saw. Leaves resemble those of the Japanese Maple, blossoms are borne in clusters, flowers are bright cardinal red about 1 1/2 inches in diameter, a very rapid grower, vines branch freely, quickly covering a large space to the height of 15 feet or more. The seeds of the plants shown in the cut were planted June 1, photographed September 13. Delights in a warm rich soil. Seeds may be started indoors in April and transplanted outdoors when weather permits. Sow seeds outdoors about the middle of May when ground is warm. Pkt. 25c., 5 pkts. \$1.00.

DAHLIA (P)

A favorite for autumn flowering blooming the first season from seed if started early. The flowers are so symmetrical and perfect, and the range of colors so wide and varied that they will always be popular where display is wanted.

Seed may be sown in spring in open ground after danger of frost is over, but for best results sow in shallow pans at any time from March to June, and transplant the seedlings to small pots. When strong enough and danger from frost is over plant out 1 foot apart. These plants will produce tubers which should be taken up in the fall and replanted the following spring; these roots will flower freely the following autumn. Tender herbaceous perennial, 3 to 4 feet high.

- 1630 Single. Varieties Mixed.** Handsome bedding plants for cutting. Pkt. .10
1632 Single, Perfection or Giant. A great variety of colors. Pkt. .10
1634 Pompon. Choice mixed. Pkt. .15
1635 Decorative. Finest mixed. Pkt. .25
1636 Double Show. Finest mixed. Pkt. .20
1638 Double Mixed. Pkt. .10
1640 (Cactus Dahlia) Juarezi Splendid Varieties, Mixed Pkt. .20

DATURA (P)

Showy plants, producing large, sweet-scented, trumpet-shaped flowers. Roots should be removed to cellar in autumn.

- 1642 Wright's.** White, bordered lilac. Pkt. .10

SHASTA DAISY (P) (SEE ILLUSTRATION)

1644 A creation of Mr. Luther Burbank. Perfectly hardy. Flowers very large, a foot or more in circumference, growing on long stems, with two rows of broad, white petals and a yellow center. Pkt. .10



Cosmos



Double Daisy

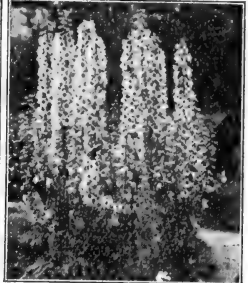

Dimorphotheca

Delphinium

DOUBLE DAISY. Bellis Perennis

Charming plants for edgings and dwarf beds, blooming the first year from seed. Thrive well in shady places.

- 1646 Snowball.** Large flowered, pure white and extremely double with very long stems, making them valuable for cutting. 1/4 oz. \$1.50 Pkt. .15
1648 "Longfellow." Flowers of unusual size, a dark rose color. 1/4 oz. \$1.5015
1650 Monstrosa Giant Double. Mixed.15

DELPHINIUM. Perennial Larkspur

Beautiful perennials. The brilliant flower spikes are strikingly effective in the perennial borders or among shrubs. Will bloom almost continually if flowers are kept cut

.. (SEE ILLUSTRATION)

- 1652 Formosum.** Flowers 2 inches in diameter by actual measurement, brilliant dark blue in color. Spikes 8 to 10 inches. Per Pkt. .15
1654 Elatum. Blue. 2 feet. Pkt. .10
1556 Grandiflorum. Fine Mixed. Pkt. .15
1657 Cardinale. Scarlet, 2 feet. Pkt. .15
1658 Formosum. Light blue. Pkt. .15

DICTAMNUS. Gas Plant (P)

1659 Handsome, herbaceous plants with fragrant foliage. Blooms during June and July, flowers giving off in hot weather a fragrant, volatile oil. Pink flowers. Pkt. .10

DIMORPHOTHECA

1660 Aurantiaca. African Orange Daisy. A rare and showy annual from South Africa. Grows 12 to 15 inches high, very free flowering. Flowers 2 1/4 to 2 1/2 inches in diameter, a glossy, rich orange gold. Adapted for borders. Pkt. .10

1661 Aurantiaca Hybrids. The flowers are a revelation. Among them a large range of colors, from purest white to deep sulphur yellow and from lemon and reddish tints to deep orange salmon. Pkt. .10

ESCHSCHOLTZIA. California Poppy (A)

A very showy plant, about 1 foot high blooming June to September. Produces a brilliant effect at a distance when grown in a mass.

- 1664 Crimson-flowering.** (Burbank's New California Poppy). Flowers very large, of a clear, rosy crimson producing a brilliant effect when grown in large beds Pkt. .10
1666 New Giant. "The Golden West." Flowers very large, over-lapping petals, delicately waved. In some the orange blotch almost suffuses the whole flower, in others it runs into the yellow in fine penciled lines. oz. 50c. Pkt. .10
1668 Finest Mixed. oz. 50c Pkt. .10



Shasta Daisy

ETERNAL FLOWER

2 to 3 ft. *Helichrysum* (A)

Ornamental; desirable for winter bouquets; they retain their form and color for years if gathered and dried when first open.

- 1670 "Fire-Ball." Crimson maroon. 1/4 oz. 35c. . \$0.10
- 1672 Yellow or Golden Ball. 1/4 oz. 35c. 10
- 1673 Mixed. 1/4 oz. 30c. 10

EUPHORBIA (A)

- 1674 *Heterophylla*. "Mexican Fire Plant." Large bushy plants about 3 feet high, with ornamental, dark green leaves, blazed with scarlet in the fall. Sow early in pots and transplant to open ground in May. Pkt. 10
- 1676 *Variiegata*. (Snow on the Mountain). Leaves edged with pure white. 1/2 oz. 50c. Pkt. 10

FEVERFEW. *Matricaria* (P)

- 1680 *Double Dwarf*. Flowers large, creamy colored, very double. 1/8 oz. 30c. 10

FORGET-ME-NOT. *Myostis* (P)

A very pretty, little, hardy perennial, about 6 inches high. Will thrive best in a cool, moist situation, and is well adapted for bedding or rockwork.

- 1682 *Distinction*. Dwarf, blooms two months from seed. Pkt. 10
- 6183 *Blue Perfection*. The standard 1/4 oz. \$1.00 15
- 1684 "Jewel." Brilliant sky blue. 10
- 1685 *Late Flowering Victoria*. Blossoms after all other varieties have passed, the beautiful blue flowers completely covering the plants. 1/2 oz. 50c. Pkt. 15

FOXGLOVE. *Digitalis* (B)

- 1686 *Large Flowering, Spotted and Mixed*. Ornamental among shrubbery, tall spikes of showy flowers of purple, rose, white and yellow. Pkt. 10
- 1687 *Monstrosa*. A beautiful type producing long spikes of very large flowers in great variety of colors, many beautifully spotted. The peculiarity of this strain is the immense bell-shaped flower at the top 1/4 oz. 50c. Pkt. 10

FUCHSIA (A)

Elegant flowering plants of easy culture, in pots for parlor decoration or in garden. In the garden they require a slightly shaded situation. Soil should be rich.

- 1688 *Finest Varieties. Mixed*. Pkt. 15

GAILLARDIA

SEE ILLUSTRATION

One of the most showy and brilliant of garden flowers; fine for bedding and cutting, producing large flowers of rich shades from early summer till November.

- 1690 *Single, Grand. Fine Mixed*. Pkt. 10
- 1692 *Picta Lorenziana, Double*. Of various shades, orange, claret, amaranth, etc. Pkt. 10
- 1693 *Grandiflora Compacta*. Hardy, forming bushy plants 12 to 15 inches high. Flowers rich, varied as those of the tall sorts. Pkt. 10

GERANIUM (A)

- 1694 *California Giant Flowering Hybrids*. All shades of scarlet, crimson, rose, pink, salmon, cream, veined pink, blush, pure snowy white and all the new aureole types, with lovely rings and white eyes. If started early in the house will make flowering plants the first year. Pkt. 20



Gaillardia



Foxglove



1714 Hibiscus

GLOBE AMARANTH (A)

Tender annuals, 2 feet high, very ornamental. The flowers will retain their beauty for a long time if gathered and dried as soon as they are open.

- 1696 *Variiegated, Mixed*. Pkt. 10

GOETIA (A)

- 1698 *Finest. Mixed*. Very attractive annuals, about 1 foot high. Flowers of a beautiful satiny texture. Do finely in poor soil. 1/4 oz. 20c. Pkt. 10

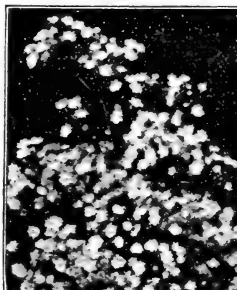

1706 Baby's Breath



1718 Hollyhocks

GYSOPHILA (P)

- 1706 *Paniculata*. (Baby's Breath). Hardy plants, 1 1/2 feet high, flowering profusely white sprays. \$0.20
- 1706-A. *Elegans Grandiflora* (Annual). Pure White 10
- 1707 *Muralis*. 6 inches. Rose colored flower suitable for rockwork. Pkt. 15

HELIOTROPE (A)

- 1708 *Mixed*. Well-known, delicious fragrant plants, excellent for bedding purposes or pot culture. Pkt. 10
- 1709 *New Mammoth*. Robust and branching, producing immense umbels of light and deep violet flowers. Far exceeds in delicious fragrance the well-known Giant sort. Pkt. 15

HESPERIS MATRONALIS (Sweet Rocket)

Flower early in the spring, thriving well in any common soil. Very fragrant. 2 to 3 feet.

- 1712 *Finest Mixed. Double*. Pkt. 10

HIBISCUS (SEE ILLUS) (P)

- 1714 *Perennial Crimson Eye*. A robust grower, flowers often measuring 20 inches in circumference, pure white, with a large spot of deep, velvety crimson in the center of each flower. Pkt. 10

HOLLYHOCKS. (P) 6 to 8 ft.

Seeds should be sown in June or July, to have flowering plants the next summer, or if sown in the house early in the spring will bloom the first year.

- 1716 *Chater's Improved Double, Mixed*. (SEE ILLUSTRATION) Pkt. 10
- 1718 *Chater's Snow White, Double*. 15
- 1720 *Chater's Purple, Double*. 15
- 1722 *Tall Double, Mixed*. 10
- 1724 *Annual Everblooming*. A new variety, blooming the first year from the seed. If sown in March will commence blooming in July, branch freely and flower in great profusion until frost. The flowers are single and double, in all shades. Pkt. 15
- 1725 *Double Allegheny*. Fairly double with fringed petals; a variety of colorings. Pkt. 10
- 1726 *Single Mixed*. All colors. Pkt. 10

HUMULUS (AC)

- 1727 Japonicus. (Japan Hop). Rapid grower, making a dense covering. oz. 50c. Pkt. .10
- 1728 Variegatis. Beautifully blotched with silvery white, yellowish green and dark green.10

IPOMOEA (AC)

Very beautiful and popular climber, with fine foliage and flowers of brilliant hues. Fine for covering old walls, stumps of trees, etc.

- 1734 Bona Nox. (Evening Glory). Allied to the Morning Glory but differs from it, choosing the evening for its time of blooming. Flowers pure white, deliciously fragrant and very large. Soak seed in warm water several hours before planting.10

KOCHIA (A)

- 1740 Tricophylla. An easily grown annual; sow early, when the trees are coming out in leaf. Plants are all ways of globe-like form, the stems being covered with delicate light green foliage. In the fall the ends of the shoots are thickly set with small, bright scarlet flowers, plants like balls of fire. Showy when planted singly; fine for a summer hedge. ¼ oz. 35c. .10

KUDZU VINE

Jack and the Bean Stalk (PC)

- 1742 A vine flourishing where nothing else will grow, lasts for years, grows 70 feet the first year from seed. Its rapid growth, with dense foliage to the ground, makes it invaluable for covering porches, etc. The clusters of purple flowers are 7 inches long and deliciously fragrant.10

LANTANA (P)

- 1744 This showy greenhouse plant forms a small bush, covering itself with pink, yellow and orange flowers, and also flowers of changeable color. ¼ oz. 25c. .10

LARKSPUR (A)

Beautiful, hardy annuals, producing dense spikes of flowers which are very decorative,

- 1746 Stock-flowered. Tall-branching. Finest Mixed. Per Pkt. .10
- 1748 Double. Finest Mixed. Very beautiful long spikes of flowers in the most delicate colors.10
- 1750 Giant Hyacinth-flowered. An improved type. 3 feet.10
- 1752 Tall Rocket. Double. Mixed. 2 feet. Very showy.10
- 1754 Dwarf Rocket. Double. Mixed. 1 foot.10

LAVATERA. Annual Mallow

- 1755 Trimestris grandiflora rosea. Beautiful and showy annual, growing about 2 feet high, covered during the entire summer with large cup-shaped, shrimp-pink flowers; in a bed or border the effect is very bright. Sow in May where they are to bloom and thin out to 12 inches apart.10

LAVENDER, AMERICAN

- 1756 Very fragrant; retains pleasant odor after being dried; makes plant useful and delightful for ward-ropes, etc.10

LOBELIA (A)

Beautiful, profuse blossoming plants; the delicate drooping habit of the Erinus varieties renders them fine for hanging baskets, while the compact sorts, forming little mounds of bloom, are splendid for beds, edgings, etc.

- 1760 Ernius Mixed. Blue, white, and blue and white marbled.10
- 1762 Compacta. Crystal Place. Dark blue, ¼ oz. 50c. .10
- 1764 Cardinalis. (P) (Cardinal Flower). Hardy perennial, with long spikes of brilliant scarlet flowers, unrivaled for permanent bed or border.10



Lupins



Marigold

LUPINS (P)

- 1766 Annual Mixed. Very ornamental, producing long graceful spikes of various colored pea-shaped flowers. Pkt. .10
- 1767 Perennial Sorts. Finest Mixed.10

MARVEL OF PERU. Mirabilis. 2 ft. Four O'Clock (A)

- 1770 If plants are set 1 foot apart, will make a fine summer hedge. oz. 30c. .10

MARIGOLD Tagetes (A) (SEE CALENDULA)

Showy, 1 to 3 feet high, adapted to garden culture, blooming profusely.

DOUBLE AFRICAN, 3 FEET

- 1778 Giant Orange. Enormous, very double.15
- 1779 Giant Lemon. A striking shade.15
- 1780 Eldorado Mixture. Enormous flower.15

FRENCH, 1 FOOT

- 1781 Legion of Honor. Single flower, golden yellow spotted velvety crimson.10
- 1782 Double Dwarf. Mixed.10
- 1783 Miniature Golden Yellow (Signa ta Pumila) 9 inches.10

MIGNONETTE 6 to 8 INCHES (A)

Blooms throughout the season. Sow from middle of April to middle of June. Most fragrant on poor soil.

- 1790 Goliath. Spikes 7 in. long. ¼ oz. 50c. .10
- 1792 MYLES' Hybrid Spiral. Plant dwarf and branching flowers white, very fragrant.10
- 1794 Orange Queen. Ideal Mignonette. Large spikes. Flowers of a beautiful orange color, very fragrant. .10
- 1796 Machet. Plants dwarf and vigorous. Fine for pot culture and valuable for borders. ¼ oz. 30c. .10
- 1798 Allen's Defiance. Spikes larger than any other variety; retains fragrance until bud opens. ½ oz. 75c. .10
- 1800 Sweet. ½ oz. 20c. oz. 35c. .10

MIMULUS. Monkey Flower (P)

A half-hardy plant of the easiest culture, about 9 inches in height, producing a profusion of very pretty flowers. It is perennial in the greenhouse and may easily be propagated by cuttings. Select a moist, rather shaded location.

- 1804 Moschatus. (Musk Plant). Has musk odor. .15

NEMESIA (A) 1 FOOT

- 1812 Strumosa Suttoni. Finest Mixed. Splendid annual for small beds with very attractive flowers. Colors, White, yellow, orange, pink and crimson.15



1755 Lavateria



Larkspur

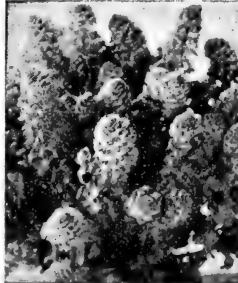

Mignonette

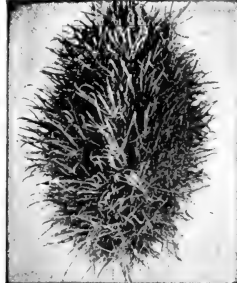

Kochia

MOURNING BRIDE. (Scabiosa A)

A class of beautiful hardy annuals from 1 to 2 feet high; valuable for cutting, as they remain a long time in bloom.

- 1806 Snowball. Pure white. Very double
1/4 oz. 30c. Pkt. .10
- 1807 Mixed. 1/2 oz. 25c. .10
- 1808 Fiery Scarlet. Very large. Brilliant odor. .10
- 1809 Caucasica Hybrida. New hybrid. Excellent for cutting. oz. 60c. .10
- 1810 Perennial Mourning Bride. Japonica. The plants form large bushes with elegant light green foliage. Flowers are 2 to 2 1/2 inches across, of a beautiful lavender blue. Very free flowering, producing lovely flowers from June until late in autumn.10

OXALIS (P)

A splendid class of plants, suitable for hanging pots or rustic baskets. Particularly adapted for the parlor, blooming in midwinter. Half-hardy.

- 1844 Rosea. Rose colored.10
- 1846 Tropaeoides. Deep yellow.10

NASTURTIIUM (A)

Others make great claims for their Nasturtiums. Our customers are very enthusiastic in their praises of those they have received from us, stating they cannot secure any to equal them elsewhere. (SEE ILLUSTRATION).

Tall Varieties (AC)

- 1813 Tall. Mixed. oz. 15c. Pkt. \$0.05
- 1814 "Vesuvius." A dazzling fiery rose.10
- 1815 Coccineum. Brilliant scarlet. oz. 20c. .05
- 1816 Dunnett's Orange. oz. 20c. .05
- 1817 Atropurpurea. Dark blood crimson. oz. 20c. .05
- 1818 Scheuerianum. Straw colored, striped. oz. 20c. .05
- 1819 King Theodore. Maroon. oz. 20c. .05
- 1820 Brownish Lilac. oz. 20c. .05
- 1821 Madame Gunter. Great richness of color in shades of rose, salmon, bright red and pale yellow. oz. 20c. .05
- 1822 Jupiter. Rich, pure yellow flowers, 3 1/2 inches. .10

Dwarf Varieties

- 1823 Dwarf. Mixed. oz. 15c., 1/4 lb. 45c. .05
- 1824 Prince Henry. Large yellow, marbled spotted, with brilliant crimson. oz. 20c. .05
- 1825 Ruby King. Carmine. oz. 20c. .05
- 1826 Empress of India. Brilliant scarlet. oz. 20c. .05
- 1827 Dwarf. Chameleon. Crimson, bronze. oz. 20c. .05
- 1829 Rose. oz. 20c. .05
- 1830 Yellow. oz. 20c. .05
- 1831 White. oz. 20c. .05
- 1823 King of Tom Thumbs. Scarlet, with bluish green foliage. oz. 20c. .05

Lobb's Nasturtium

- 1833 Tall Mixed. Leaves and flowers not as large as the ordinary tall Nasturtiums, but far surpassing them in profusion and brilliancy of flower. oz. 20c., 1/4 lb. 60c., 1b. \$2.00 .05

PANSY

Our Seed is obtained from growers who make a Specialty of Pansies. We have grown all the varieties we offer, and are confident that for varied coloring and size they cannot be excelled. Manure heavily with old cow-manure. Rake very fine and have rows a foot apart; thin plants to 6 inches in the row Plant in May for summer blooming. For spring flowering, sow in August, and lightly protect during winter.

- 1848 NEW ORCHID-FLOWERED. A distinct strain with delicate tints. Not extremely large, but of fine form; shades of terra cotta, flesh, rose, lilas, orange and pink contrasting beautifully with the bright colors of the older types. Pkt. \$0.15
- 1850 Carter's Peacock. A beautiful and striking variety. The upper petals are of a beautiful ultramarine, closely resembling the peculiar shade of this color in the feathers of the peacock.15
- 1852 Indigo King. In our experimental garden we found this new Pansy to be of good size, of various shades of dark blue, without spots or markings, but running to lighter shade on edge of petals.15
- 1854 Fire King. Color: purple, scarlet, with yellow margin and yellow eye. The three lower petals marked with large, velvety, purple-black spots.20
- 1856 Cardinal. Nearest approach to bright red.15
- 1858 CASSIER'S GIANT. Gigantic flowers, blotched. A showy strain.20
- 1862 Mme. Perret. Flowers very large, veined in diversity of colors, rich in wine shades.20
- 1864 Giant Yellow, Spotted. A variety of the fine-blotched Cassier tribe; flowers large, golden yellow, with a dark blotch on each petal.20
- 1866 Masterpiece. A new type, the border of every petal being undulated and curled. Flowers are very large. Some tints of color not seen in other Pansies.20
- 1868 Bugnot's Superb Blotched. Beautiful, extra large flowers with broad blotches; upper petals finely lined.20
- 1870 "Lord Beaconsfield." Color purple violet, sharing off in the top petals to a whitish hue.15
- 1874 Trimardeau, or Giant Pansies. Mixed. Distinct and splendid race of vigorous and compact growth. Flowers of immense size.15
- 1876 Trimardeau Striped. Extra large flowers, very fine.15
- 1878 Trimardeau, Giant Yellow. Beautiful.15
- 1880 Pure White.15
- 1890 King of Blacks. Deep Coal Black.15
- 1894 Fine Mixed.15
- 1896 GREGORY'S CHOICE SPECIAL MIXTURE. This contains selections from the very finest varieties, many not listed here.20

Salem, Mass.

I am well pleased with the seeds I get from you. Have planted Gregory's seeds for almost 40 years and have always had a good garden. I planted your Irish Cobler potatoes May 13, the 29th of June we had new potatoes as large as a goose egg.

CLAME BARNGROVER

March 31 1928. Amherst, N.H.

I am satisfied with all I purchased of you either in vegetable or flower seed. I believe every seed I ever planted either produced a vegetable or blossom.

BESSIE R. SHERMAN



Nasturtium



1807 Scabiosa

MIXED FLOWER SEEDS FOR WILD GARDENS

Those who cannot give the constant care necessary for finely arranged flower beds will find the "Wild Garden" a delightful substitute, with its constant and ever varying bloom. Such a flower bed is a continual surprise and pleasure, as new varieties and the old-garden favorites flower successfully throughout the season. Thin out where plants are crowded and keep clear of weeds.

- 2400 Mixed Annuals. 1/2 oz. 35c. Pkt. \$1.10
- 2401 Mixed Perennials. 1/2 oz. 35c. .10

POPPY — Continued

- 1986 **ORIENTAL POPPY (P)**. Tall plants, with deeply cut dark green leaves crowned by enormous flowers of brilliant colors, make a striking effect highly prized for decoration. Pkt. .10
- 1988 **Iceland Poppies (P)**. Deliciously fragrant, ranging in color from pure white and yellow to glowing orange and scarlet, flowering first year from seed, and by May the following spring.10
- 1990 **Admiral Poppy (A)**. A single Peony-flowered variety of surprising beauty. Flowers of glistening, pure white; a broad band of brilliant scarlet around the top occupies a full quarter of the corolla. Planted in groups, gives a magnificent effect.10
- 1992 **Virginia Poppy (A)**. This new, large-flowering single Poppy of the annual class produces beautiful, large, white flowers with fringed, soft pink edge. Recommended for cut flowers, beautiful in bouquets.10

PROTULACCA (A)

Sow early in warm, light soil, and thin plants to 4 inches.

- 1993 **Single. Best Mixed**. 1/2 oz. 50c., oz. 75c. .10
- 1994 **Large-flowered. Best. Double**. 1/4 Oz. 75c. .10

RODANTHE (A)

A beautiful and charming everlasting flower. Flowers, when gathered, are very desirable for winter bouquets.

- 1996 **Maculata. Single. Mixed**. 1/4 oz. \$1.00 .10

PRIMROSE

Beautiful, spring-flowering plants, for borders or pot culture; borne in clusters on stalks 4 to 8 inches English Primrose is perfectly hardy. Other varieties need protection.

- 1998 **Chinensis (Chinese Primrose). Splendid Mixed** Per Pkt. .15
- 2000 **Vulgaris (English Primrose). Favorite yellow** Primrose.10
- 2002 **Elatior (Polyanthus). Mixed. Early for beds or pots.**10

PYRETHRUM (P)

One of our best flowering perennials, excellent for cut flowers, lasting in water longer than any flowers we know Vary in color from pure white to the most intense scarlet and crimson. (SEE ILLUSTRATION.)

- 2004 **Mixed. Flowers, both single and double, in great variety of colors. Extremely showy, easy to grow, hardy and invaluable for cutting. If cut down after flowering in June will flower again in September.**10
- 2006 **Hybridum roseum grandiflorum.** Fine, large Pyrethrum, flowers often reaching 4 inches in diameter; beautiful variations of color between light rose and deep carmine.10

RICINUS. Castor Oil Plant (A)

2008 **Zanzibariensis.** Half-hardy annual growing from 4 to 6 feet. Plant 6 feet apart. Showy, with gigantic leaves, which range from brilliant, coppery bronze to light and dark green. oz. 25c., 1/2 lb. 65c., 15 seeds .10

SALPIGLOSSIS (A)

2012 **Gloxiniæflora. Mixed.** This new variety forms only one leading stem, which bears on its summit a bouquet of the most beautiful flowers, every one of them richly veined with gold, and much larger than those of the grandiflora type.15

2014 **Grandiflora. (SEE ILLUSTRATION).** Flowers 2 to 3 inches in diameter, vividly marked, spotted and striped; colors of deep blue, rose, violet, yellow, reddish bronze, purple, etc. They vie with Orchids in coloring. Start early in hotbeds, transplanting to light, warm, rich soil. In mixed colors.10

SALVIA

- 2016 **Coccinea.** Splendid scarlet. Very ornamental plants, 2 feet high, producing tall spikes of gay flowers. Sow early in hotbed or in pots in the house, and transplant 2 feet apart. Fine for hedges. Pkt. .10
- 2020 **Bonfire.** Fine for bedding; grown about 2 1/2 feet high, forming handsome globular bushes, producing long spikes of brilliant dazzling, scarlet flowers. Blooms the first year. 1/4 oz. 50c. .15
- 2022 **Splendens "Zurich."** (The Everblooming Salvia). Brilliant in color, dwarf and compact in growth, blooms several weeks earlier than any other variety, continuing in flower until frost. Fine for groups.20
- 2023 **Farinacea.** A hardy perennial variety, but best grown as an annual. Sow in May. Will bloom from July to frost. The light blue flowers are borne on long spikes held above the foliage.10

SANVITALIA (A)

- 2024 Beautiful dwarf-growing plants, densely covered with perfectly double golden flowers; valuable for beds and border.10

SCHIZANTHUS

(SEE ILLUSTRATION)

- 2026 **Mixed.** The florescence is such as to completely obscure the foliage, making the plant a pyramid of the most delicate and charming blooms. Ground color is white, dotted with delicate rose.15

SMLAX (PC)

- 2032 No climbing plant surpasses this in beauty and grace of foliage. Extensively used for bouquets, etc.10

SNAPDRAGON. Antirrhinum (P)

(SEE ILLUSTRATION)

Easiest culture, flowering the first season from seed, yielding an abundance of flowers for cutting. Plants need protection in winter.

- 2034 **Tall. Finest Mixed** 1/4 oz. 45c. .10
- 2036 **Giant. Finest Mixed.** This new strain, which far exceeds in size and beauty the old variety, makes a magnificent display in the garden. Seed may be started in the house or sown in open ground. In either case the plants come quickly into flower and remain in constant bloom long after the first frost. 1/4 oz. 60c. .15
- 2037 **Semi-Dwarf. Finest Mixed.** Large range of many beautiful colors. Grows about 18 inches.15
- 2038 **Black Prince.** Flower spikes are of velvety black, with intense purple reflex, with golden yellow anthers. Pkt. .10
- 2039 **Tom Thumb. Finest Mixed.** Excellent for bedding, the dwarf plants blooming profusely all summer. Pkt. .15

STATICE. (P) 1 FOOT

- 2041 Beautiful, everlasting, tube-like flower. Most effective in bouquets for winter, alone, or with other dried flowers.15

STOKESIA. Cornflower Aster

- 2046 **Cyanea.** Beautiful, hardy perennial. Grows about 2 feet bearing from 20 to 30 handsome, lavender-blue. Cornflower-like blossoms. Blooms from July till frost.10



Pyrethrum



Salpiglossis



Giant Snapdragon



Schizanthus

STOCKS (A)

Half-hardy annuals, producing spikes of rich and beautiful flowers, very fragrant. For early flowering sow early in pots or hotbed, and transplant 1 foot apart.

- 2074 NEW STOCK "PRINCE BISMARCK."** Of robust, pyramidal growth, attains a height of 30 inches, produces many spikes covered with large, white, double flowers. Plants bloom when other Ten Week Stocks have stopped, continuing late. Pkt. 15c.
- 2048 Princess Alice.** Snow white. Known as "Cut-and-Come-Again," and "White Perfection," grows about 2 feet high, very branching-habit, producing in great abundance very large, white flowers. Pkt. 15c.
- 2049 Victoria, Ten Weeks.** Deep blood red. Every plant forms a perfect pyramidal-shaped bouquet, covered with beautiful, bright, fine, double flowers. Pkt. 15c.
- 2050 Crimson King.** Fiery crimson, fragrant. Pkt. 15c.
- 2051 Giant Perfection.** Finest Mixed. Pyramidal growth, long spikes of large double flowers. Pkt. 15c.
- 2052 Dwarf, Large-flowering.** Finest Mixed. Very double. One of the finest of Stocks. Pkt. 15c.

GREGORY'S GIANT SPENCER SWEET PEAS

The Spencers are the most beautiful of all Sweet Peas

The mixture of Spencer varieties that we offer, is a splendid well-bended mixture of all true Spencer types only. Producing from three to four flowers on a stem, beautifully waved and fluted. Stems ten to eighteen inches in length. Pkt. 10c., oz. 25c., 1/2 lb. 75c., lb. \$2.50

- 2120 Apple Blossom.** The vigorous vines are loaded with beautiful pink flowers, shades varying. Pkt. 10c
 - 2130 Aurora.** Flower white mottled and flaked with orange. Pkt. 10c.
 - 2139 Blanche Ferry.** Pink and white. Pkt. 10c.
 - 2143 Commander Godsall.** Violet blue. Pkt. 10c.
 - 2146 Countess Spencer.** Soft, rosy pink. Pkt. 10c.
 - 2150 Enchantress.** Pink. Pkt. 10c.
 - 2152 Fiery Cross.** Brilliant red. Pkt. 10c.
 - 2157 Geo. Sawyer.** Large orange pink. Pkt. 10c.
 - 2160 Gladys.** Large pale mauve, lavender. Pkt. 10c.
 - 2163 Helen Lewis.** Orange pink. Pkt. 10c.
 - 2164 Jean Ireland.** Cream edge rose. Pkt. 10c.
 - 2166 King Edward.** Fine carmine Sweet Pea. Pkt. 10c.
 - 2167 King Manuol.** Giant maroon. Pkt. 10c.
 - 2168 King White.** Giant White. Pkt. 10c.
 - 2169 Margaret Atlas.** Rosy salmon buff. Pkt. 10c.
 - 2169A Mary Pickford.** Dainty cream pink suffused salmon. Pkt. 10c.
 - 2170 Marie Corelli.** Rose crimson. Pkt. 10c.
 - 2171 Masterpiece.** Rich lavender. Pkt. 10c.
 - 2172 Maude Holmes.** Very handsome crimson. 10c.
 - 2174 Mrs. Cuthbertson.** Standard rose pink, white wings. Pkt. 10c.
 - 2179 Othello.** A very deep rich maroon. Pkt. 10c.
 - 2180 President.** Brilliant orange. Pkt. 10c.
 - 2186 Vermilion Brilliant.** A bright scarlet. Pkt. 10c.
 - 2187 Jack Cornwall.** Deep blue. Pkt. 10c.
 - 2188 Royal Purple.** Rich purple. Pkt. 10c.
 - 2189 Crimson King.** Undoubtedly the most glorious crimson sweet pea yet introduced. Pkt. 10c.
 - 2191 Campfire.** The brightest pure flame scarlet. The blossoms stand the hottest sun. Pkt. 10c.
 - 2192 Mammoth.** Brilliant orange scarlet of large size. Pkt. 10c.
- Price of any of the above-named varieties, Pkt. 10c., oz. 30c., lb. \$2.75, postpaid.
- 2104 Eckford's Large-flowering Hybrids.** Pkt. 5c., oz. 20c., 1/2 lb. 50c., lb. \$1.50, postpaid; by express, lb. \$1.45.

SWEET WILLIAM (P)

Well-known, beautiful, hardy perennial, about 1 foot high, making a most splendid appearance in May and June.

- 2190 Single. Mixed.** 1/4 oz. 30c. Pkt. .10
- 2195 Double. Mixed.** 1/4 oz. 35c. Pkt. .10
- 2205 Holburn Glory.** A new, magnificent strain with extra large flowers, the single bloom being larger than a twenty-five cent piece. Mixed colors. 1/4 oz. 35c .10

TRITOMA RED-HOT POKER PLANT

2210 Uvaria. Hardy perennials, flame colored flowers with spikes 4 or 5 feet producing. Pkt. .10

VERBENA (A)

Well-known, blooming all summer. The most brilliant with the exception of Phlox Drummondii, of all annuals.

- 2220 Hybrids.** Rosy Scarlet. Handsome dwarf variety; rosy scarlet with a white center. Pkt. .10
- 2230 New Mammoth. Dark Scarlet Shades.** Some flowers are white-eyed and others quite self-colored, every plant produces mammoth flowers.15
- 2235 Purple Clock.** Large trusses of deep, velvety, purple flowers, clear white center.10
- 2245 Finest Mixed.**10

VIOLA Sweet Violet

2250 Odorata. Beautiful, fragrant, hardy plants, for moist, shady situations. Pkt. .15

WALLFLOWER (P)

Well known, half hardy perennials, blooming early in the spring and much prized for the delicious fragrance of their flowers. Protect in winter.

- 2255 Single. Mixed.** Pkt. .10

ZINNIA Youth and Old Age (A)

Splendid, hardy annuals, succeeding well in any soil and making a brilliant show. Flowers will retain their beauty for weeks, and will produce until frost. Can start seed in the house and transplant to garden in May, or start out doors. Leave plants two feet apart.

- 2264 Giant Zinnia. Mixed.** Extremely double, 6 inches diameter, of striking and brilliant colors. . Pkt. .15
- 2265 Giant Rose.**15 **2267 Giant Scarlet** .15
- 2266 Giant Salmon.** .15 **2268 Giant Yellow** .15
- 2270 CURLED AND CRESTED.** The petals of this beautiful strain are twisted, curled and crested in the most fantastic and graceful forms. Comprise all the brilliant shades of the Zinnias. Pkt. .10
- 2280 Giant Double White "Queen Victoria."** .10
- 2285 Tall.** Finest varieties, double mixed.10
- 2290 Dwarf. Double White.** Desirable for its regularity of growth and beautifully shaped flowers. Pkt. .10
- 2295 Dwarf. Double. Jacqueminot.** Rich, deep crimson scarlet. Pkt. .10
- 2300 Double Lilliput. Mixed.** Very compact, forming thickly branching little plants, about a foot and a half high, which fairly bristle with very double flowers of every shade and color. oz. \$1.25 Pkt. .10
- 2305 Lorenz' Miniature.** The smallest Zinnia in existence, 4 inches high. The mixture we offer contains the following colors: White, crimson, purple, dark rose and yellow. Pkt. .10



Sweet William



Stocks

SUMMER FLOWERING BULBS

GLADIOLI

PRICES SUBJECT TO CHANGE

These showy flowers are very easily raised, and with their tall spikes and brilliant colors of almost every variety, simple and blended, make one of the most magnificent displays of the flower garden. By planting from May to July, a continuous succession of flowers will be secured. Plant in rows 2 feet apart, 4 inches apart in the row, and 6 inches deep. These need to be housed in the autumn.

BULBS

- 2500 **America.** An exquisite soft lavender pink. The most popular variety in the market on account of its magnificent flower spike. Each, 8c., doz. 75c., 100 \$3.00.
- 2502 **Anna Eberme.** Dark velvety purple rose. Each 10c., doz. \$1.00.
- 2501 **Carmine Sylva.** Snow-white; large flowers well placed on always perfectly straight tall stems; extra fine cut flower variety. Each 10c., doz. \$1.00.
- 2505 **Conspicuous.** Light-blue, dark-blue spot with yellow center. Each 10., doz. \$1.00.
- 2508 **Crimson Glow.** Perfect scarlet of a deep tone. Very large flowers. Each 10c., doz. \$1.00.
- 2509 **Duchesse of York.** Beautiful violet-blue flowers on strong stems. Each 15c., doz. \$1.50.
- 2543 **Mrs. Dr. Norton.** La France pink with canary throat. One of the most beautiful. Each 10c., doz. \$1.00.
- 2544 **Golden Measure.** Very large dark yellow. Tall and graceful. Each 15c., doz. \$1.50.
- 2545 **Evelyn Kirkland.** Beautiful shade of rose pink, darker pink at the edges with scarlet blotches on lower petals. Spike tall, fine form and color. Each 10c., doz. \$1.00.
- 2550 **Herada.** Pure mauve, glistening and clear, with deep markings in throat. Each 10c., doz. \$1.00.
- 2546 **Mrs. Watt.** Deep brilliant wine color, having no markings of other shades. A strong stalk. Each 8c., doz. 75c.
- 2570 **Halley.** Very large, delicate salmon pink, with a slight roseate tinge; lower petals bear a creamy blotch with a stripe of red through the center. Each 8c., doz. 75c.
- 2552 **E. J. Shaylor.** Beautiful, pure deep rose-pink. Very choice ruffled.
- 2553 **Louise.** The lavender queen of the Gladioli. Velvety maroon blotch towards the center. Each 10c., doz. \$1.00.
- 2575 **Mary Pickford.** Creamy white with soft sulphur yellow throat, stem also creamy instead of green, giving the whole a delicate unique appearance. Each 10c., doz. \$1.00.
- 2590 **Mrs. Francis King.** Beautiful vermilion scarlet, very useful for cutting. Each 8c., doz. 65c.
- 2600 **Mrs. Frank Pendleton.** Pink with crimson scarlet blotches on inner petals. Each 10c., doz. \$1.00.
- 2610 **Niagara.** Rich nankeen yellow, veined carmine in the center, and the lower ends of the outside petals are also bushed with carmine. Stamens purple, stigmas pale carmine. Each 8c. doz. 80.
- 2630 **Peace.** Very large flower, with large Cattleya-lilac blotch. Each 8c., doz. 75c.
- 2640 **Schwaben.** Soft pure yellow, dark throat, very fine. Each 10c., doz. 80c.
- 2045 **Yellow Hammer.** A pure yellow, one of the best, flowers of good substance. Each 10c., doz. \$1.00.
- 2255 **Mrs. F. C. Peters.** Beautiful shade of rose lilac, with crimson blotch bordered white on lower segment, resembling an orchid in color. Each 10c., doz. \$1.00.
- 2515 **Odin.** Deep salmon pink with intense carmine blotch on lower petals. Large flowers, very early. Each 10c., doz. \$1.00.

GLADIOLAS MIXTURES

- 2660 **Special Mixture.** A fine mixture of hybrids. Price per 100, by express, \$3.00; per 100, postpaid, \$3.25; per doz., postpaid, 50c.
- 2670 **Gregory's Fancy Exhibition Mixture.** A fine mixture made up from named varieties, many of which are not offered this season. Price, per 100, \$5.00, by express; per 100, postpaid, \$5.25; per doz. 80c.
- 2685 **Silver Trophy Strain.** Mixture very choice. Words can hardly express the beauty of this strain. Per 100, by express, \$6.50; per 100, postpaid, \$6.75; per doz. 80c.

MISCELLANEOUS ITEMS

PEERLESS AUTOMATIC MOUSE TRAP

Resets after each catch requires no attention. In one night at our Lynn store we caught 7 mice. One of these traps has kept our store free from mice ever since.

Prices: Mouse Trap \$3.00; Rat Trap \$8.50. Guaranteed. Express not paid.

STAYTITE ROOF SAVER



STAYTITE is a remarkably efficient roofing cement, composed mainly of asphalt, asbestos, and gums. It is made in two consistencies, viz. — semi-liquid for use with a brush and plastic which is applied with a trowel.

One coat of ROOF SAVER is easily equal to ten coats of paint, and, when applied over any weather-worn roof (with the exception of worn-out wood shingles) it constitutes, to all intents and purposes, a new roof.

FIVE YEAR GUARANTEED

Prices of STAYTITE Roof Saver

Drums, 55 gallons.....	Gal.	\$0.68
Half barrels, about 30 gallons.....		.72
10-gal. cans.....		.80
5-gal. cans.....		.90
1-gal. cans.....		1.25

Prices of STAYTITE Plastic

Barrels (about 500 lbs.).....	Lb.	\$0.07
Half barrel.....		.07 1/2
100-lb. cans.....		.08 1/2
50-lb. cans.....		.09
25-lb. cans.....		.10
10-lb. cans.....		.12 1/2

PLAIN LABELS, WOOD

PLAIN LABELS, WOOD For pot and garden plants—					
Size	100	1000	Size	100	1000
4 inch	\$.30	\$ 1.70	8 inch	\$ 1.00	\$ 7.50
4 1/2 inch	.35	2.00	10 inch	1.10	8.50
5 inch	.35	2.15	12 inch	1.50	11.50
6 inch	.40	2.60			

3 1/2-inch copper wired for trees and shrubs, etc., per 100, 40c., per 1000 Pointed, \$2.75.

Express not prepaid, Postage to be added.

SPRAYERS, ETC.

PRICES SUBJECT TO CHANGE—EXPRESS NOT PAID

AUTO SPRAY NO. 9—B & D



Four-gallon screw lock corrugated reservoir Compressed Air Sprayer.

The most satisfactory sprayer on the market. Tank is of heavy best quality sheet brass or strong copper bearing galvanized steel sheet. Air pump of one piece seamless brass with new all-metal brass check valve. It is equipped with special air release which makes a metal valve possible on this type of sprayer. Pump cylinder is of one piece which insures against leakage. The sprayer has exclusive drain dry feature. Throws a very powerful spray. Much more effective than the "Kant Klog" that we advertised in the past.

Price Auto-Spray No. 9-B 4-gal. brass tank \$9.50

Price Auto-Spray No. 9-D 4-gal. galvanized tank 6.50

AUTO SPRAY NO. 5

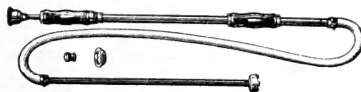

It's Double Acting

Auto-Spray No. 5 is a double acting high pressure sprayer that can be used with any pail or bucket, will throw a stream into high trees. Generates a pressure of over 200 lbs. with remarkable ease. Throws a continuous stream on both the up and down stroke and requires about one half the labor of other pumps of this type. Made of solid brass and is equipped with an extension strainer and suction hose. This pump is equipped with extra nozzle caps to give both fine spray and long distant spray for spraying trees from the ground. Price \$5.00.

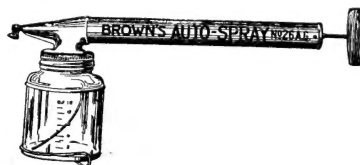

Auto-Spray No. 26 is the strongest and smoothest working continuous atomizer made. Every part, is built extra heavy. Brass ball check valve is easily cleaned. Angle and straight nozzle combined so that they can be easily changed and one not in use will not become lost. Convenient wire legs keep sprayer upright and prevents spilling contents.

Auto Spray No. 26A 1 qt. all Tin \$1.00

Auto Spray No. 26, with Glass Tank \$1.25

Auto Spray No. 26B 1 qt. Tin Pump, Brass Tank, \$1.45

WHIRLING SHOWERS LAWN SPRINKLER—Adjustable

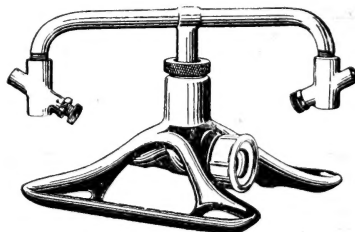

Adjustable revolving lawn sprinkler, may have fine mist or heavy spray. Covers an area of 70 feet in diameter. Nozzle body made of brass and fine adjustments can be obtained. Price \$2.75.

SOWRITE SEED SOWER SOWS SEEDS AT A TOUCH

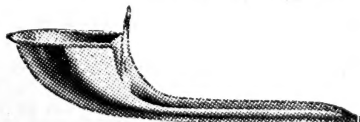

Model 1923, made of copper nickle plated for all sizes seed up to peas. Scatters seeds individually. You can see seed as it drops. Even distribution eliminates guess work. Price \$1.05, post paid.

MODEL 1922 made of heavy glass, an excellent sower for sowing all fine seeds such as flower seed. Price \$1.05, post paid.

NEW ERA (3 QUART CONTINUOUS)



Handles all garden insecticides and disinfectants. It is extremely handy in large institutions where household insecticides are used extensively. Fine for handling cattle spray. Can be taken apart easily and thoroughly cleaned. All brass, Price \$3.25.

LANG'S HAND WEEDER

HANDIEST TOOL ON EARTH.



30c

By Mail PREPAID

INSECTICIDES, PLANT FOODS, ETC.

PRICES SUBJECT TO CHANGE

PYROX

Insecticide and Fungicide

1 lb. jar.....	\$.50
5 lb. drum.....	1.75
10 lb. drum.....	3.00
25 lb. drum.....	6.75
50 lb. drum.....	11.75
100 lb. keg.....	18.00

SULPHO-TOBACCO SOAP. Is a powerful agent for the destruction of bugs and insects. Full directions with each cake. **Eight-oz. cake makes 4 gallons prepared solution, mailed, postpaid, 20c., three-oz. cake makes 1 1/2 gallons prepared solution, mailed, postpaid 10c.**

HELLEBORE POWDER

1/4 lb. 15c., 1/2 lb. 30c., lb. 50c.

FORMALDEHIDE

FORMALDEHIDE. Use for Potato Scab and Black Leg. For disinfecting rooms, cleaning refrigerators, deodorizing sinks and toilets. Put up in pound cans. One pound **50c.,** by express, not paid.

NITROPHOSKA

THE CONCENTRATED COMPLETE FERTILIZER

Nitrophoska contains all of the three essential plant-foods — nitrogen, phosphoric acid and potash — concentrated in one material. It has 15 percent of nitrogen, 30 percent of phosphoric acid and 15 percent of potash — all of which is soluble and easily available for rapid, sturdy growth.

Five to ten pounds of Nitrophoska (depending upon the natural richness of the soil) is enough to fertilize 1000 square feet of lawn or garden. It may be spread broadcast by hand. A well-balanced, complete fertilizer, produces strong and vigorous growth of rich green color, able to bloom and bear to the utmost. Apply it to lawns and shrubbery and all perennial plants in the early spring as soon as growth starts. For vegetables and annual flowers, work it into the soil before planting.

Amount of Nitrophoska required, compared to the usual fertilizer:

OTHER FERTILIZERS	NITROPHOSKA
3 to 5 pounds	1 pound
15 to 25 pounds	5 pounds
30 to 50 pounds	10 pounds
75 to 125 pounds	25 pounds

Prices, Express not paid: 1 lb. 50c., 5 lbs. \$2.00, 10 lbs. \$3.00, 25 lbs. \$5.00.

GATER HIDE MULCH PAPER

What Mulch Paper Will Do

1. It will increase the crop yield.
2. It will enable you to harvest one to two weeks earlier.
3. It will eliminate practically all the back-breaking labor of weeding.
4. It will enable you to raise profitably many crops you could not raise without Mulch paper.

Type A. For annuals, 300 linear yards, 18-inch wide, \$3.50 per roll.

Type B. For perennials, 150 linear yards, 18-inch wide, \$3.50 per roll. Express not paid.

SATISFIED CUSTOMERS

I got just one package of your Gregory Tomato last year. I set out late in the spring 3 dozen large size plants a friend gave me, and planted the one package of your Gregory Tomato three days later. Yours ripened before the plants I set out. I am fully convinced you have much the earliest tomato in existence. They were of good size large enough for every purpose. Plants were literally covered with smooth nice tomatoes until frost came.

Wm. H. BROWN, Saunderstown, R. I.

I had great satisfaction from your seeds last year. Your Carpenter Golden Corn was sure a winner, also champlain Mellon the best melon for this section.

C. G. NORTON, Kingston Nova Scotia.

"IMP SOAP SPRAY." The "Imp Soap Spray" is a vegetable poison that is destructive to insects. It is most effective against rose bug, meal bug, white, black, green and rhododendron fly. Full directions accompany package. Price, pt. 55c., qt. 85c., gal. \$2.75, by express, not paid.

ARSENATE OF LEAD (Powdered). One pound makes from 15 to 25 gallons of solution. Price, 1/2 lb. 25c., 1 lb. 35c., 4 lbs. \$1.20, 8 lbs. \$2.00, 24 lbs. \$5.75, by express, not paid.

LIME SULPHUR, (Dry Powder). Kills San Jose scale, oyster shell and bark lice, etc., gives the tree a thorough "house cleaning." Price, 1 lb. 30c., 5 lbs. \$1.25, 10 lbs. \$2.00, by express, not paid.

DERRISOL (What it Does). The most effective insecticide known. Kills aphid or plant lice. Red Spider, Leaf Hopper, Green Flies, Thrips, many soft-bodied sucking insects, and Cabbage worms. It saves you money and reduces your expense in controlling insects.

Price: 1-oz. bottle 35c., (makes 6 gals.), 1/2-lb. bottle \$1.20 (makes 50 gals.), 1 lb. \$2.00, (makes 100 gals.), 2-lb. can \$3.00 (makes 200 gals.), 10-lb. can \$12.00 (makes 1000 gals.). Direction with every package. Express, not paid.



The
Scientific Destroyer
of
Rats and Mice

DIE OUTDOORS — NOT A POISON

Rax is a bacteriological preparation, containing Pure Cultures of an active virus, which has a deadly effect on Mice, Rats and Field Mice, but is harmless to all other animals, such as Dogs, Cats, Rabbits, Poultry, Stock, as well as to Human Beings. Price 75c., per bottle, postpaid.

BLOOMAID

Bloomaid makes flowers grow larger, bloom earlier, longer; makes shrubs and hedges more vigorous; makes vegetables earlier, tenderer, better flavored. Analysis 6 N-10 P.A.-4 P

Bloomaid Prices

Tablet Form (125 Tablets) Postpaid.....	\$.28
Pulverized Form: 1 lb. can. Postpaid.....	.33
5-lb. Container, Express not paid.....	.50
25-lb. Bag, Express not paid.....	1.75
100-lb. Bag, Express not paid.....	5.00

TOPZOL

Topzol is guaranteed to kill rats and mice and nothing else, when used according to directions. Purchase price refunded if it fails. 2-oz. size 55c., postpaid.

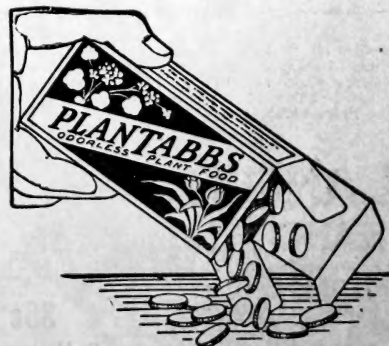

Either dissolve in water or plant in the soil like seed. We know they are good. 25c., 50c., \$1.00 and \$3.50 sizes.



Gregory's Giant Dahlia Flowered Zinnias (Reselected)

GREGORY'S PRIZE WINNING GIANT DAHLIA FLOWERED ZINNIAS

The above photograph shows one of the seed fields growing at one of our growing stations. Our Zinnias have been greatly improved. Blossoms the largest we have ever seen very full and double. Can you imagine the show displayed when in full bloom, all colors and shades. Plants attain the height of 3 feet. Flowers four to seven inches across; stems 15 to 18 inches long. Size, type and color not excelled. Quality is the first consideration.

- Exquisite.** Light rose, center deep rose.
- Old Rose.** Real old rose shade. Very Beautiful.
- Crimson Monarch.** Largest of the red shades.
- Golden State.** Rich Orange Yellow.
- Polar Bear.** Light Pure white.
- Scarlet Flame.** Bright Scarlet blending of orange not a bicolor.
- Lemon Beauty.** Mammoth size, Golden Yellow on brown.
- Oriole.** Beautiful, Innocence Orange and Gold bicolor.
- Dream.** A deep Lavender turning to purple.

Price per pkt. 20c., 1/8 oz. 45c., 1/4 oz. 75c.
 Price mixed colors, Pkt. 15c., 1/8 oz. 35c.

NEW GIANT SCABIOSA PEACH BLOSSOM

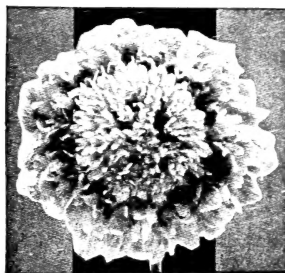

NEW GIANT SCABIOSA PEACH BLOSSOM

"Highly Commended" by the Royal Horticultural Society of Great Britain. A beautiful shade of Peach Blossom Pink, large size and long stems. An excellent cut flower. Price per pkt. 15c., 3 pkts. 40c.

SHASTA

A pure white of enormous size, the flowers measuring three and a half inches across with extremely long stems. Price per pkt. 15c., 3 pkts. 40c.

ZINNIA GIANT OF CALIFORNIA

Orange Queen, Rose Queen, Orange King, Rose King, Purity, Lemon Queen. Mixed, all colors. Pkt. 15c., 1/4 oz. 55c.

LARKSPUR WHITE SPIRE

A new dazzling pure white double larkspur with the improved upright delphinium habit of the LaFrance. This is a welcome addition to the new group of Column-like larkspur. The long straight upright stems make it superior to all other white larkspur as a cut florist flower. Pkt. 20c., 3 pkts. 50c.

LARKSPUR LA FRANCE

The most striking color of all larkspurs and without any question the most outstanding novelty for the season of 1930. More vigorous and taller than other shades of larkspur and most resistant from mildew. Flower of a salmon pink and a very popular color. The large double flowers show off beautifully on the long stems. A tried novelty and worthy of your consideration. Pkt. 20c.

LARKSPUR LOS ANGELES

In the Los Angeles we have a rich salmon ground overlaid with a brilliant and pleasing rose. Type of growth similar to La France but the foliage is a much darker green making the large flowers stand out more prominently. Pkt. 20c., 3 pkts. 50c. One pkt. each of the above 3 varieties 50c.



Larkspur Los Angeles



FIELD OF BEET, CARROT AND ONION SEED



BLUE HUBBARD SQUASH GROWING BETWEEN POTATOES



A WELL KEPT BACKYARD GARDEN