



Site of Albatross Rookery
Hood

1933



Albatross, Hood

1933













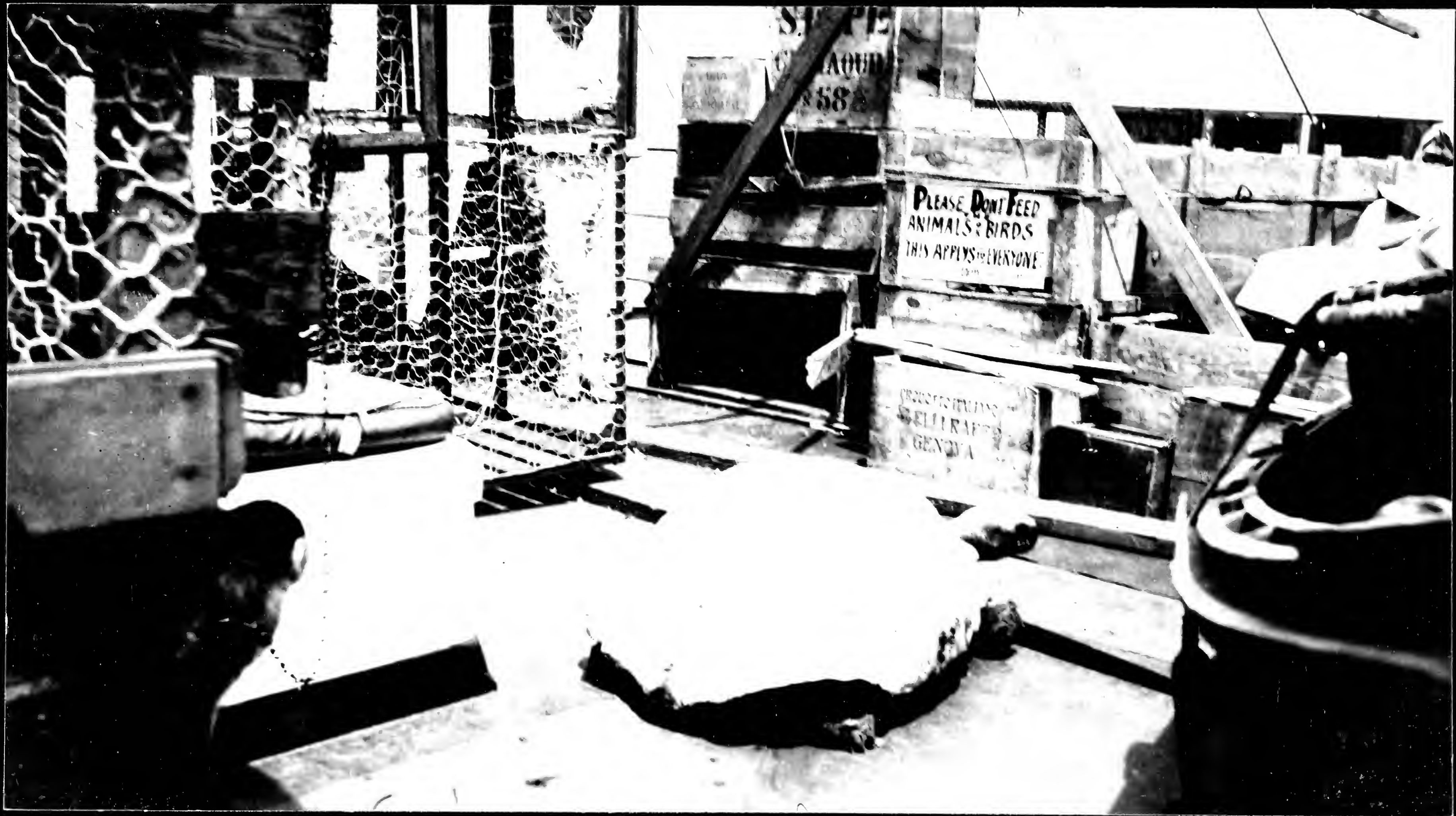







MANUEL J. COBUS 1866

A.S. 1876 85 98

M. WEGGER

KUPHOL

1800





Galapagos tortoise.

Exists only in

Galapago Ids.

Grow to $4\frac{1}{2}$ ft long

& weigh 500 - 800 lb

Dr. Schmitt brought

back 2 baby live ones

this year - one is about

2" long, the other 5".





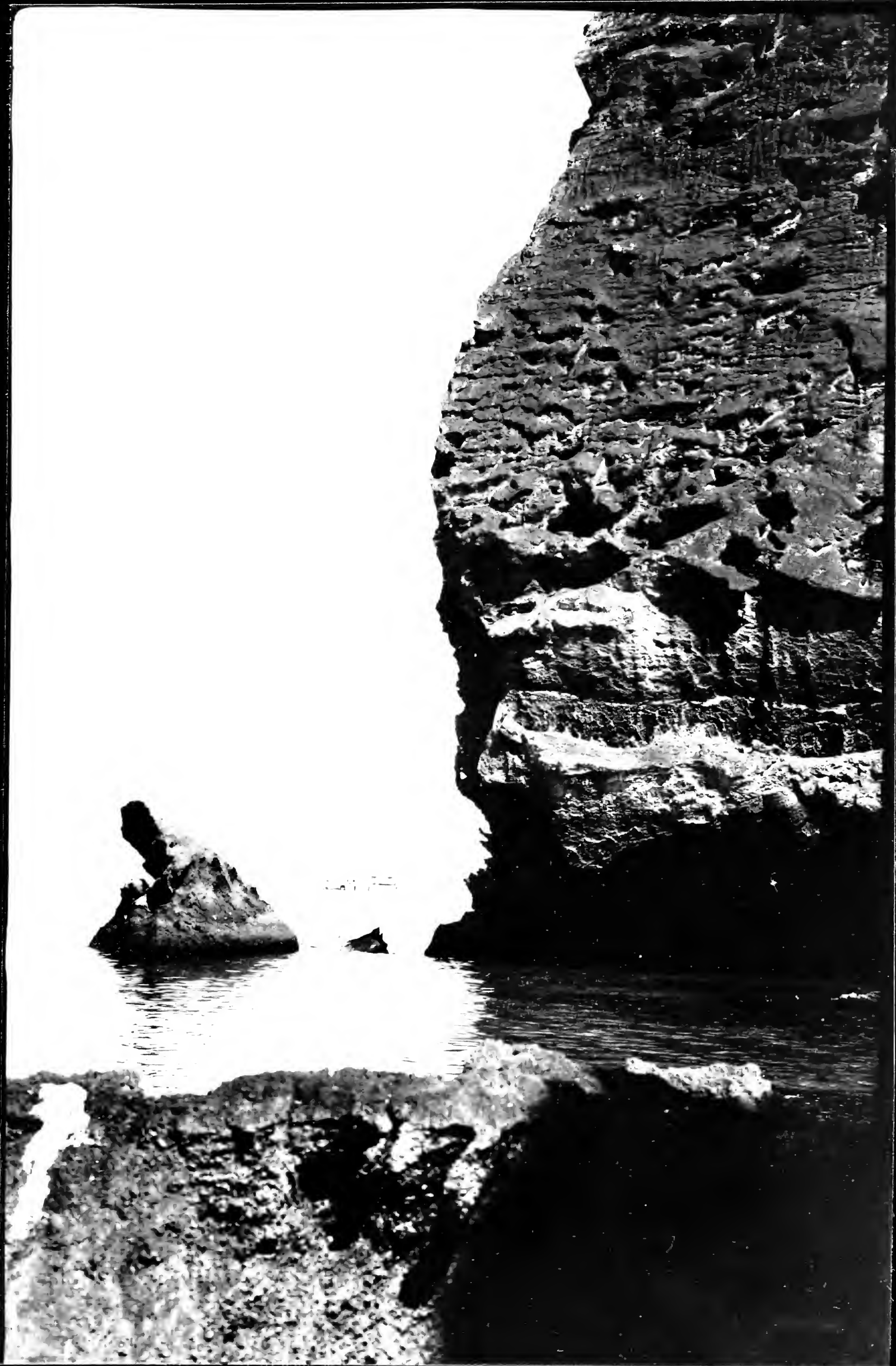

















T. S. G., Albatross

Hood

1933



Albatross, Hood

1933



Albatross, Hood

19 33







XIII Charles

" A B "

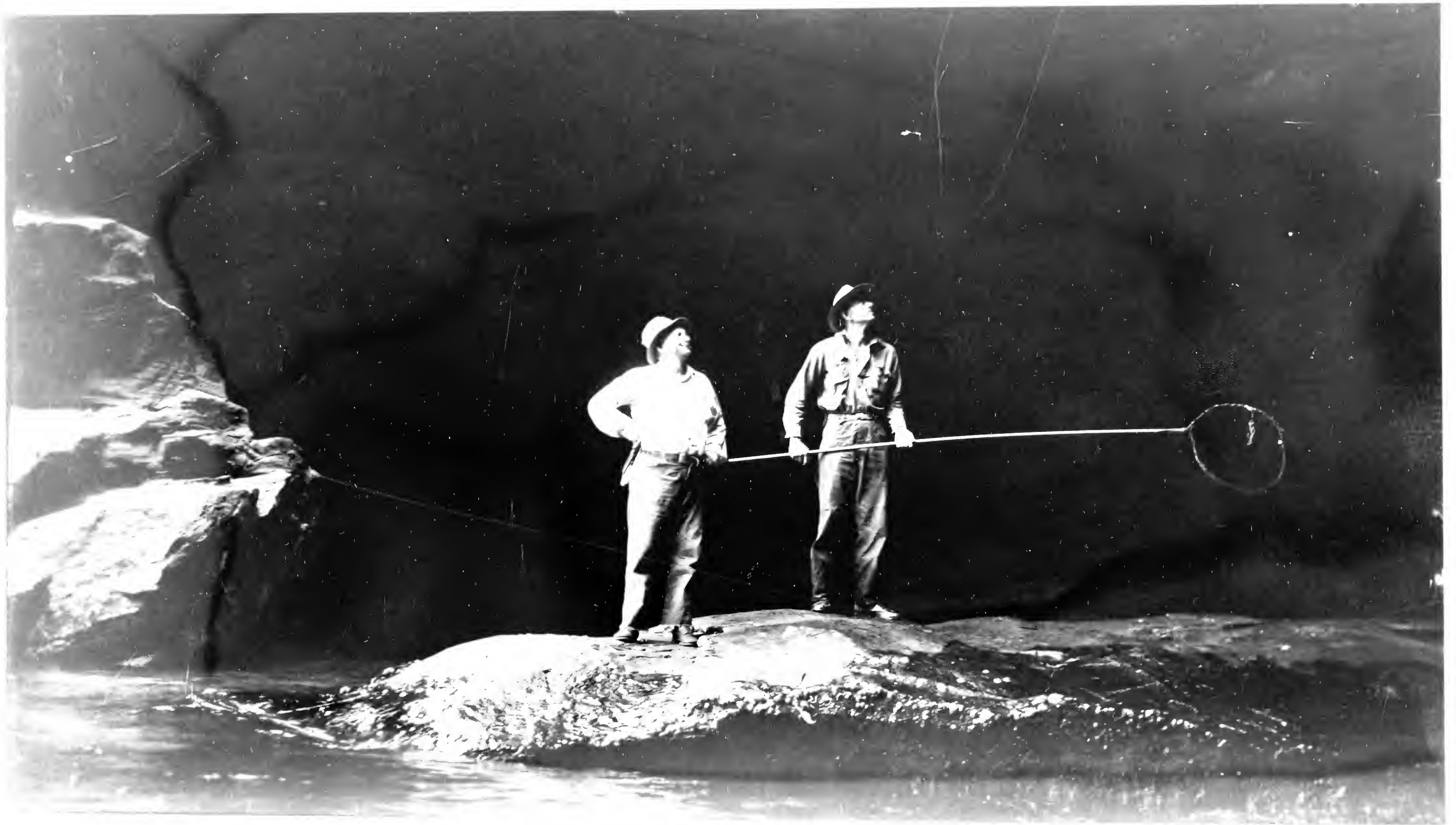

Catching Martins
Albemarle

1933



1934

Bahia Honda



Bahia Honda

1934

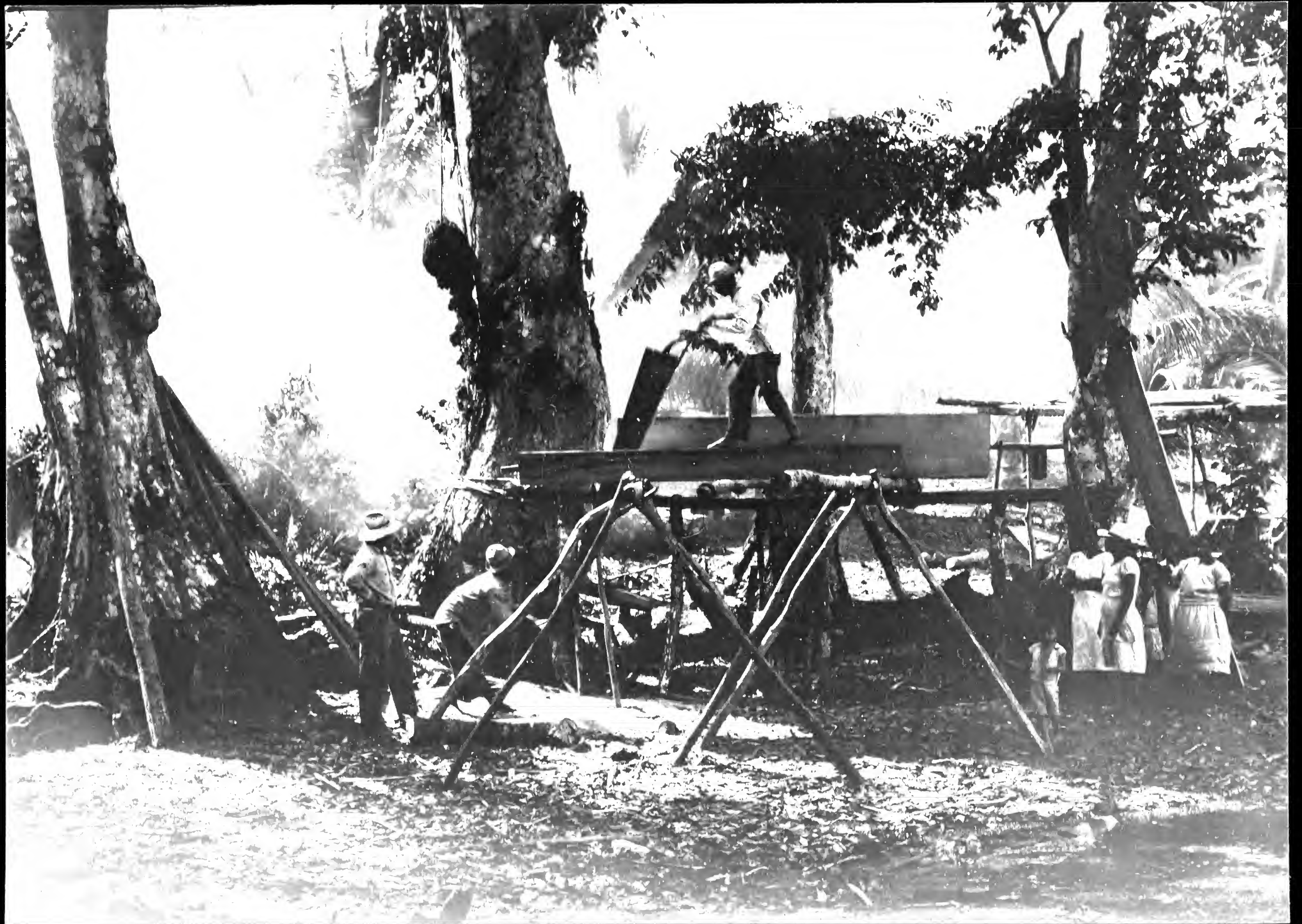









Ba Honda

6329-31





XIII Charles



XII Charles









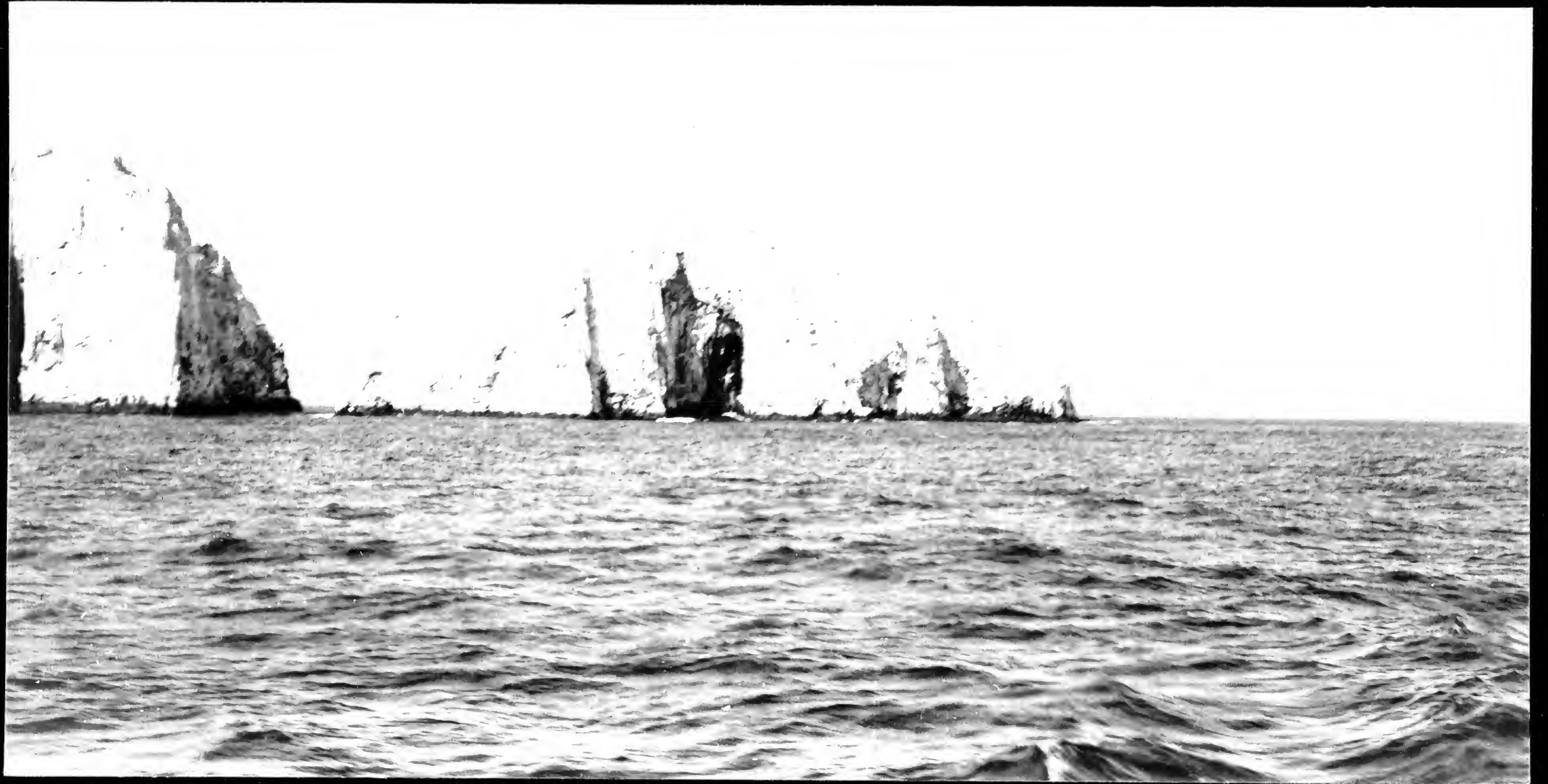





Calle

Quaranta St.



Dragones, Ave. Havana

THE FRENCH BOLL
NOVELTY STORE
NEXT SLOPPY JOE'S DR

HERE

POST CARD

CORRESPONDENCE

ADDRESS

D-----O
PLACE
STAMP
HERE
P-----S



THE FRENCH DOLL
NOVELTY STORE
NEXT SLOPPY JOE'S BTR
HABANA

POST CARD

CORRESPONDENCE

ADDRESS

D-----O
PLACE
STAMP
HERE
P-----S

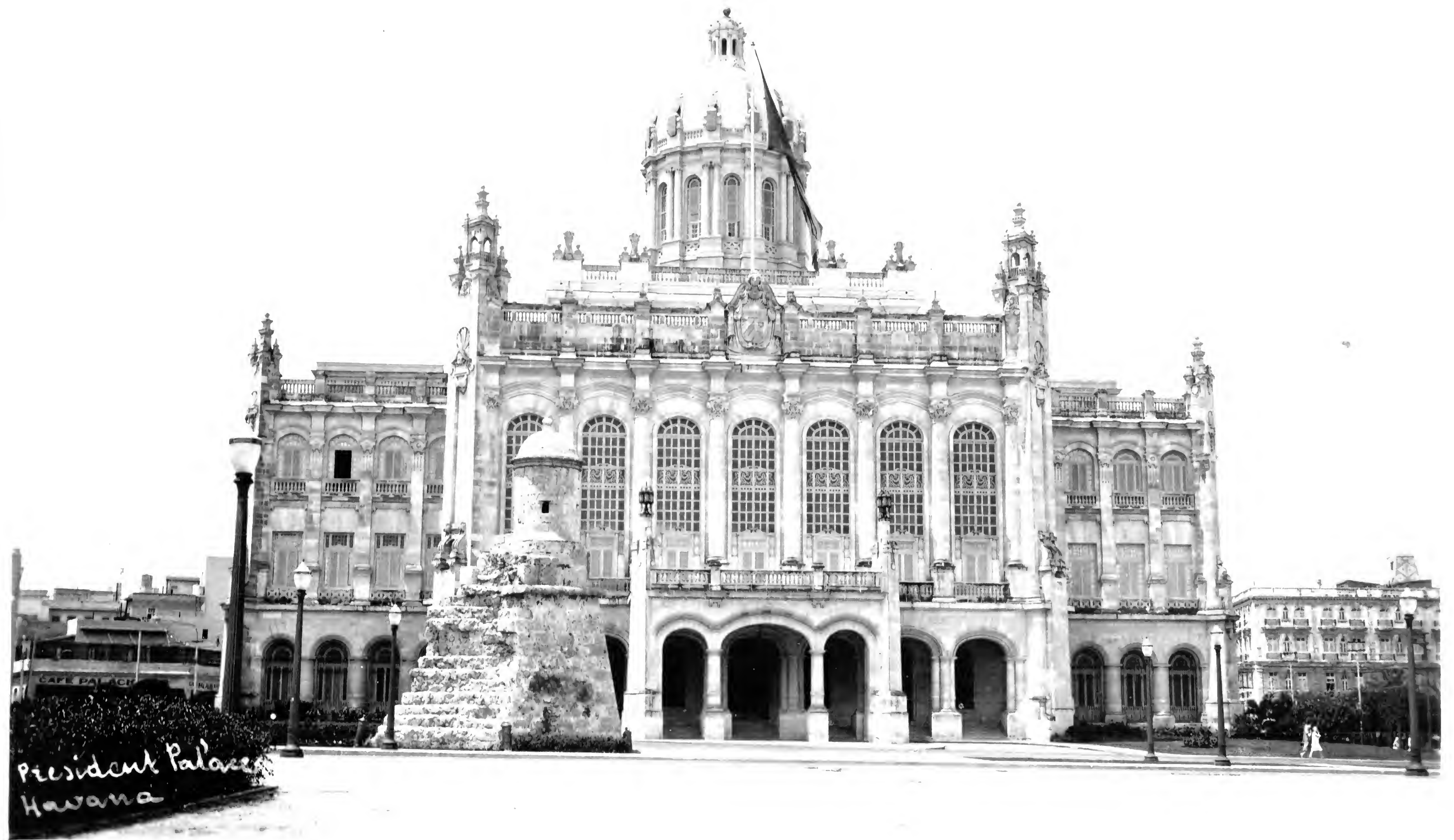

President Palace
Havana

THE FRENCH DOLL
NOVELTY STORE
NEXT SLOPPY JOE'S BAR
HABANA

POST CARD

CORRESPONDENCE

ADDRESS





Parque de Morúa - Habana
H 4 - GB

THE FRENCH DOLL
NOVELTY STORE
NEXT SLOPPY JOE'S BAR
HILANA

POST CARD

CORRESPONDENCE

ADDRESS

PLACE
STAMP
HERE



Columbus Cathedral

GRANT - GEORGE





Corner

of Vellegas and

Chiapin St.

House over

200 years

old



Cathedral and old
Porch



Narrow Street

Villagas St.



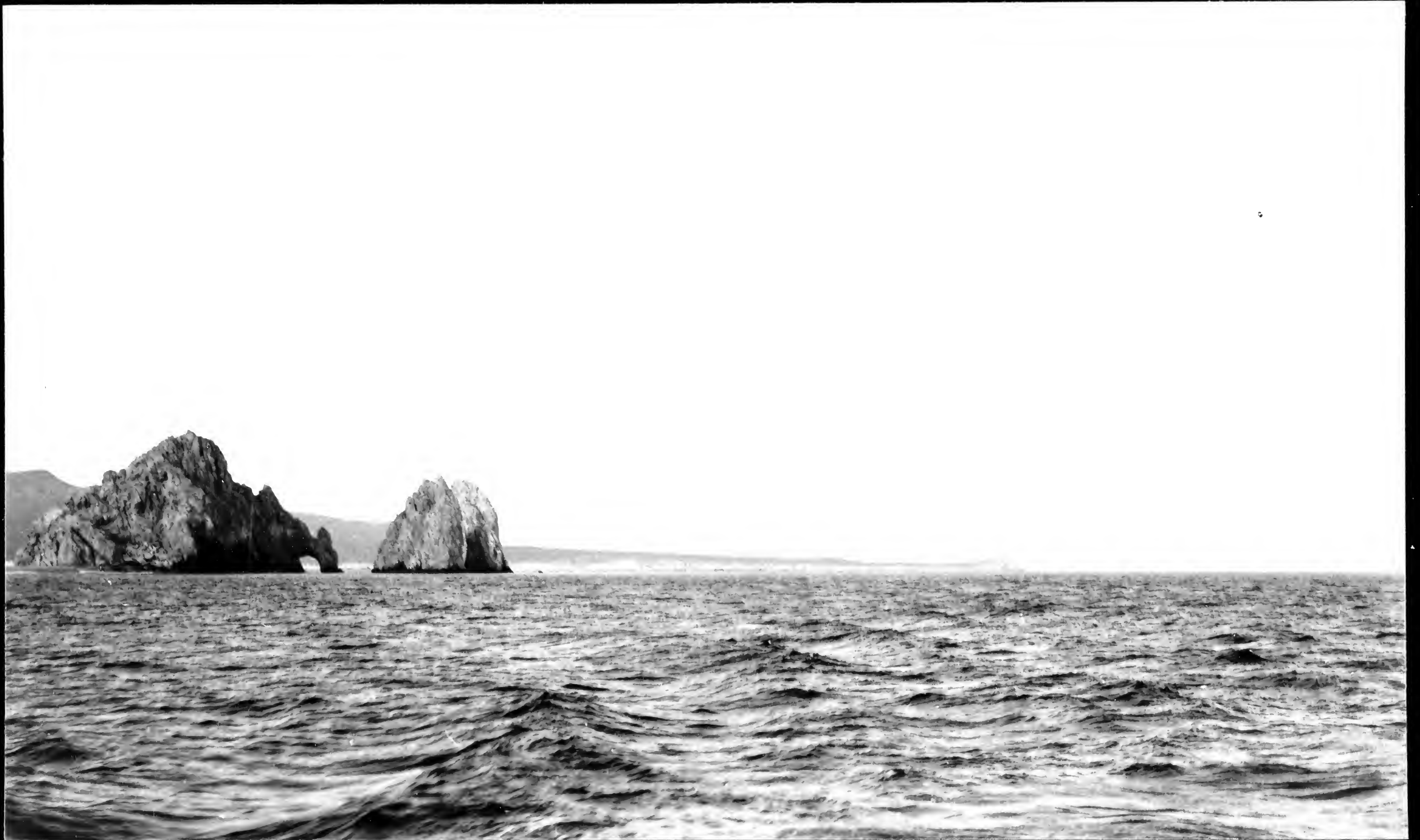



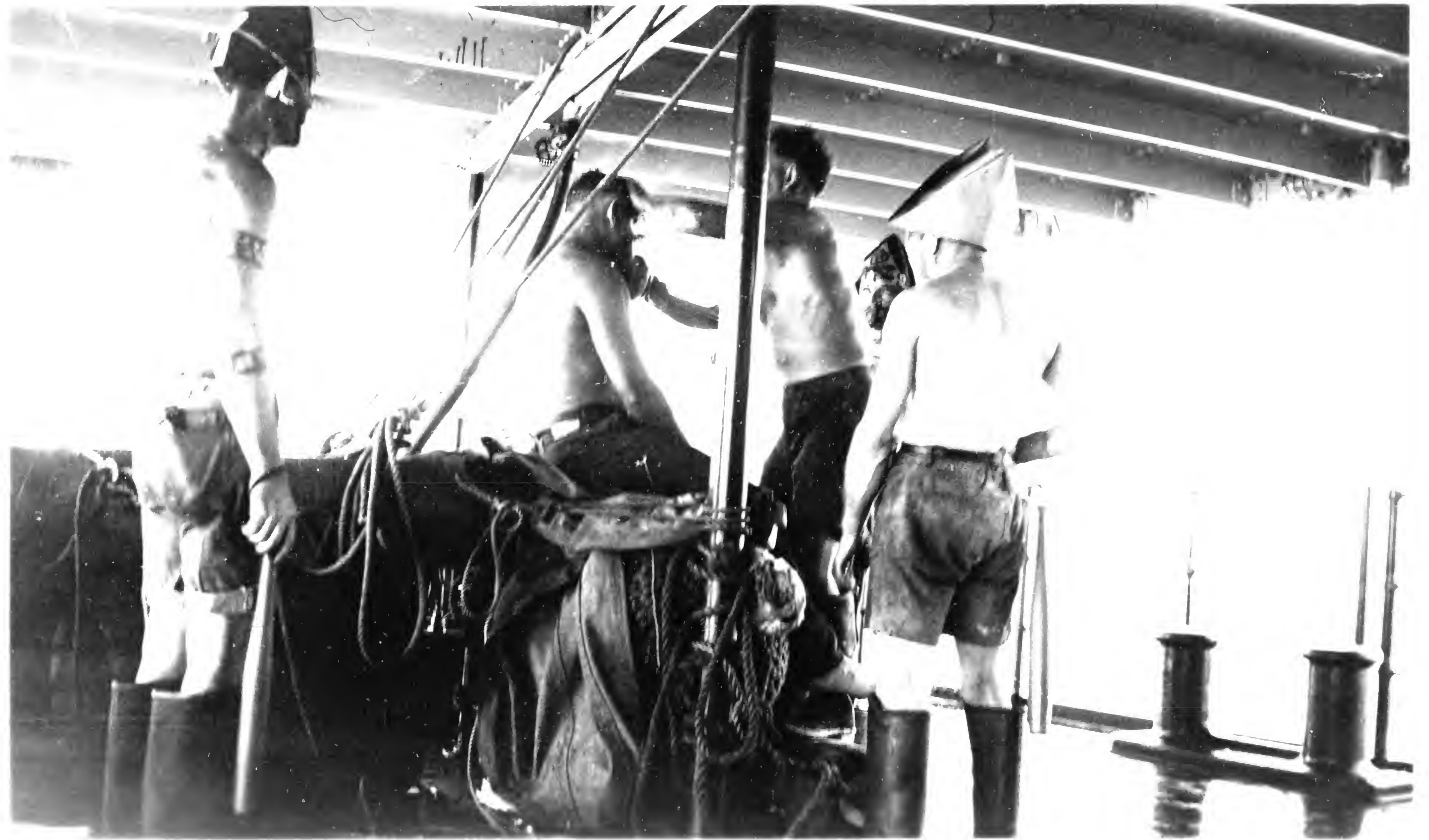

Tully 33



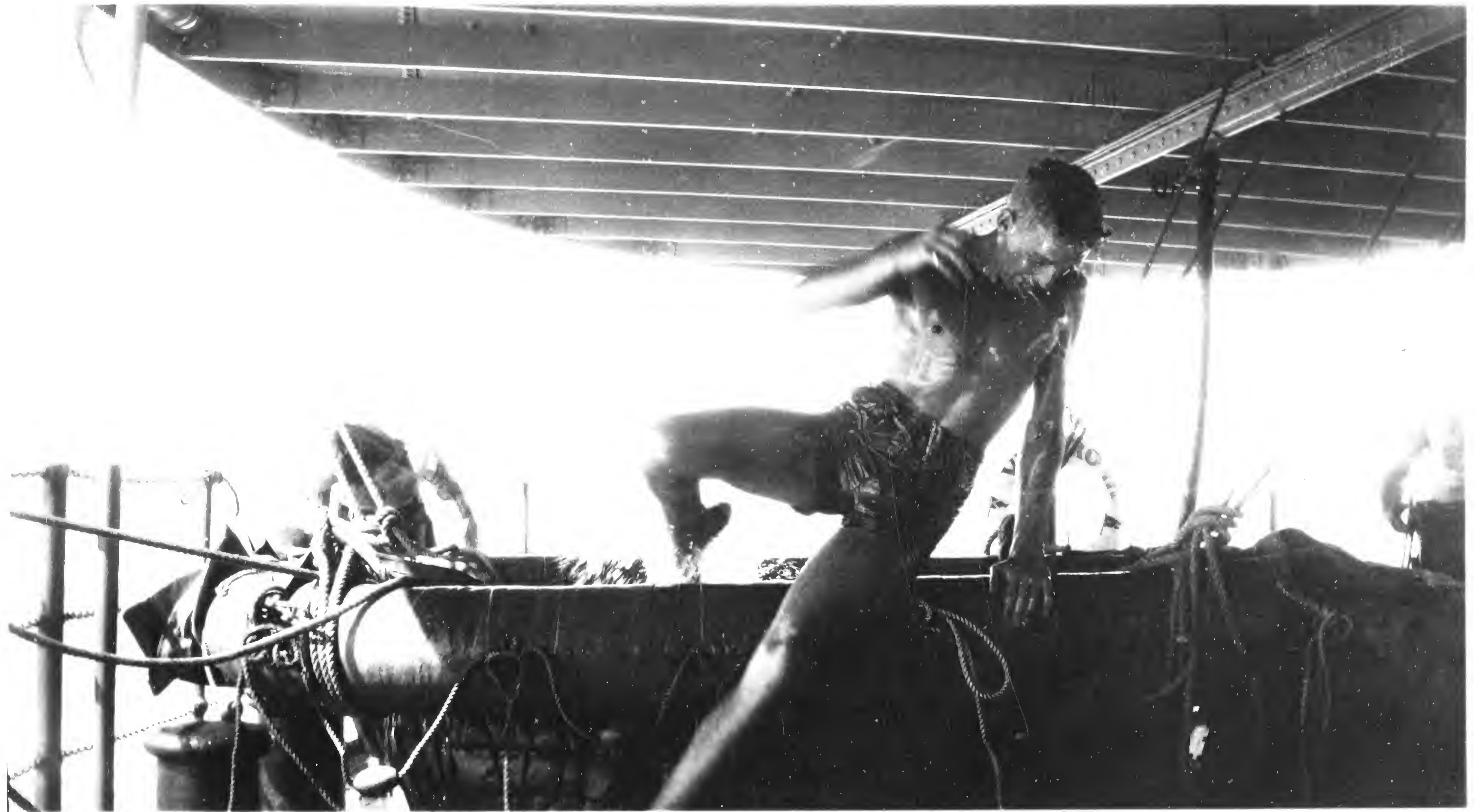

11

Ray E. Duff

MAY 15 1933

NEVER-FADE PRINTS

CHROMOLITHS

TRADE MARK



EST. 1890 MAIL SERVICE



12



MAY 15 1933

Imitation For Dr. Harry







Bahia Honda







~~Haynes to Charles~~



XIII Charles



White FRIBS



White Friars



White Friars



White Plains



White Plains



White Franks



White Frags



Walter Francis



V11

Barborough
Alle



X Marlborough to Laguna

Laguna Cove

















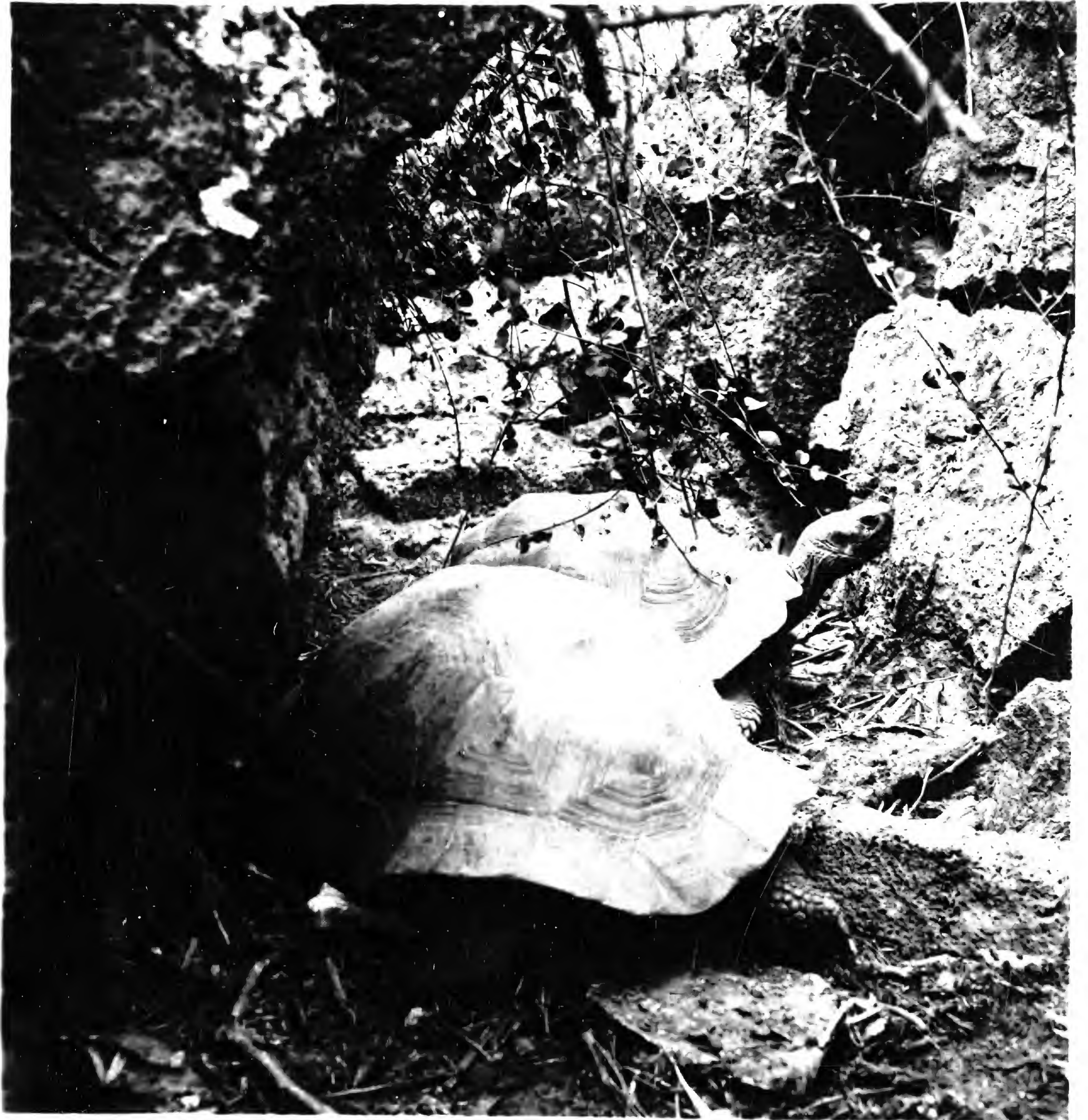



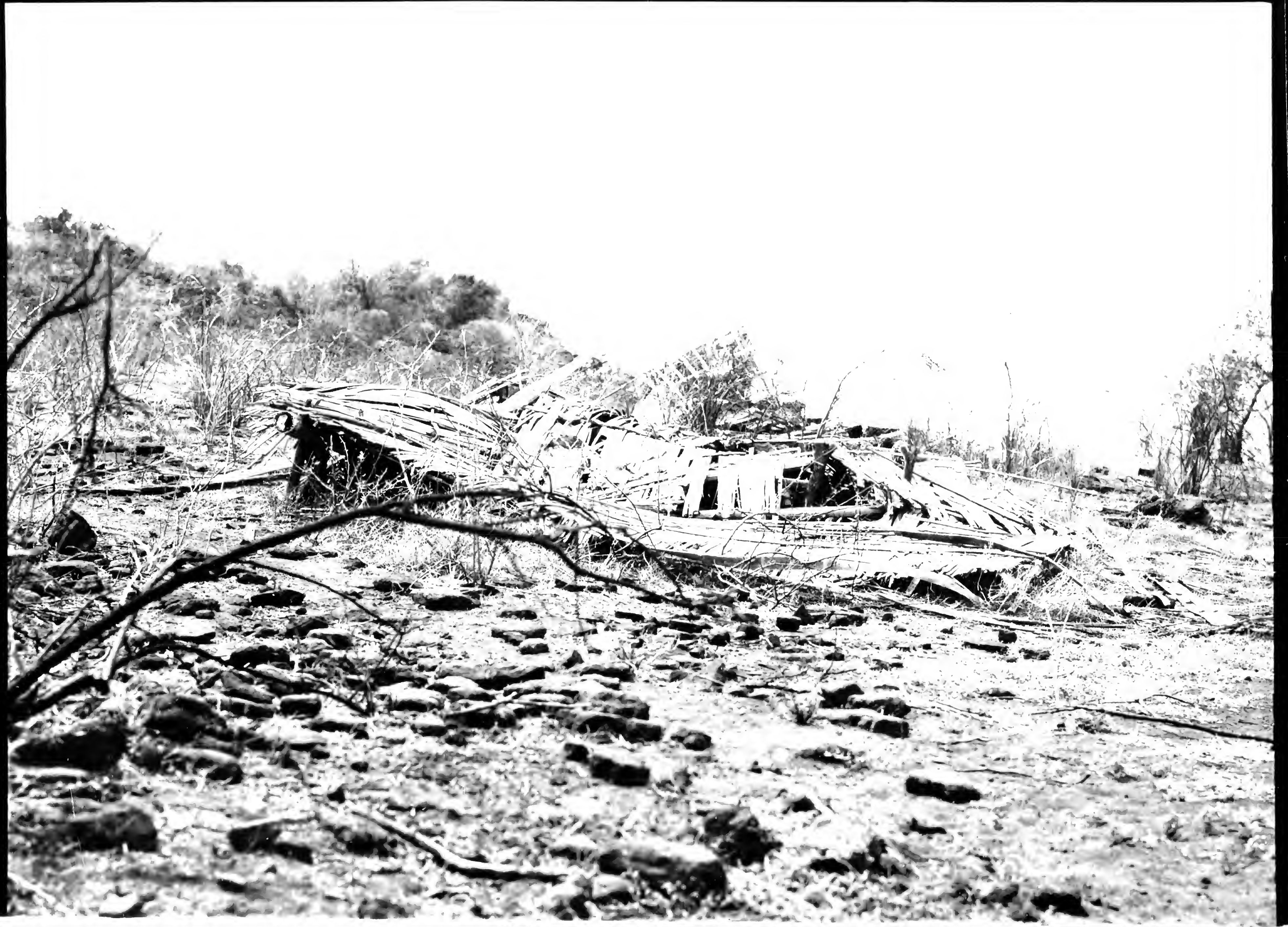











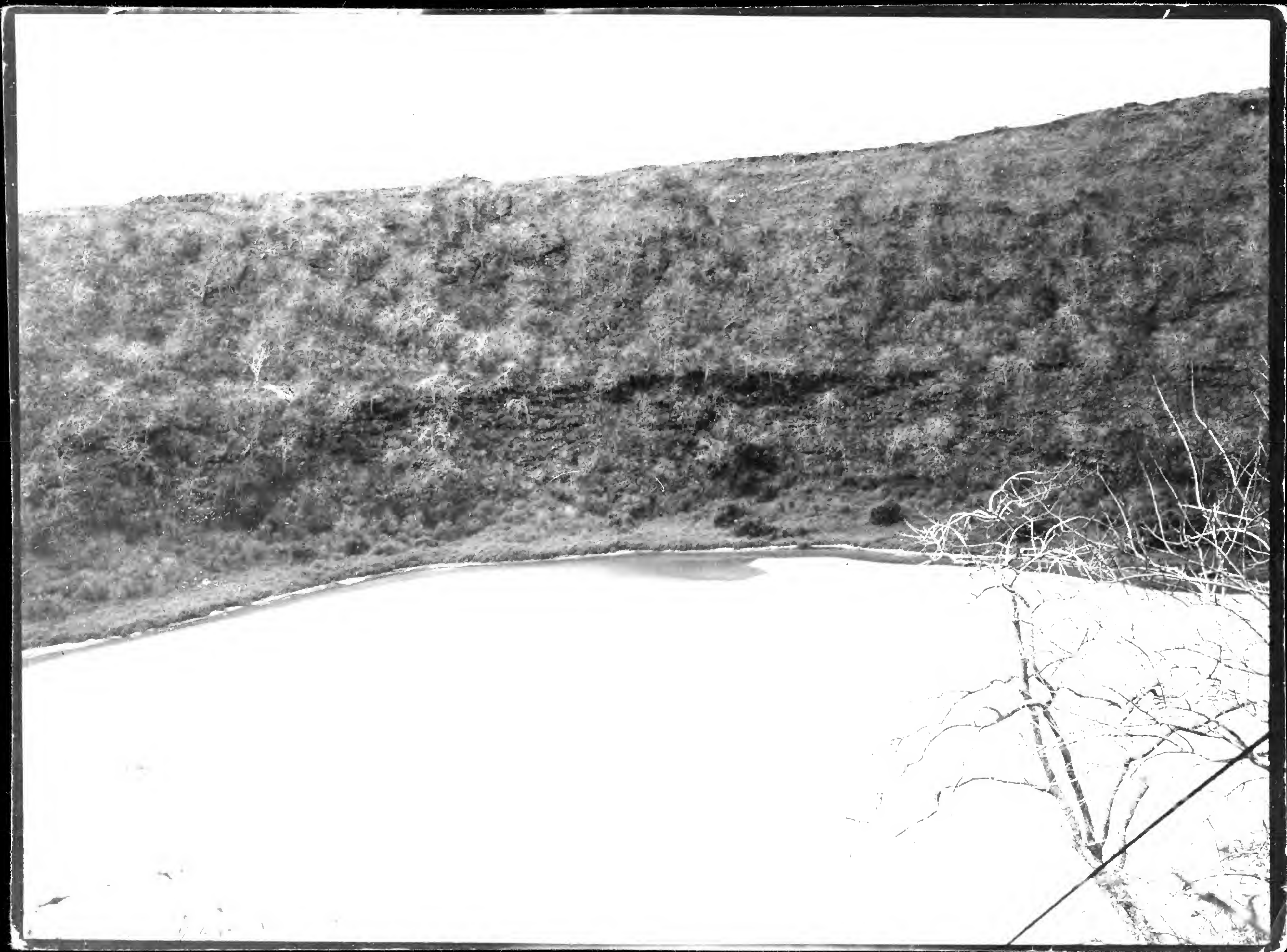

①

Cond
①

Crater Lake James I

The white is the salt crust
the water is only a foot deep
at most; cable crosses right hand
corner of picture.

Looking down on crater lake
from southern rim.



Cabo Falsa

S. Cady.



Save Cat's paw
before reaching Jungle
Jungle

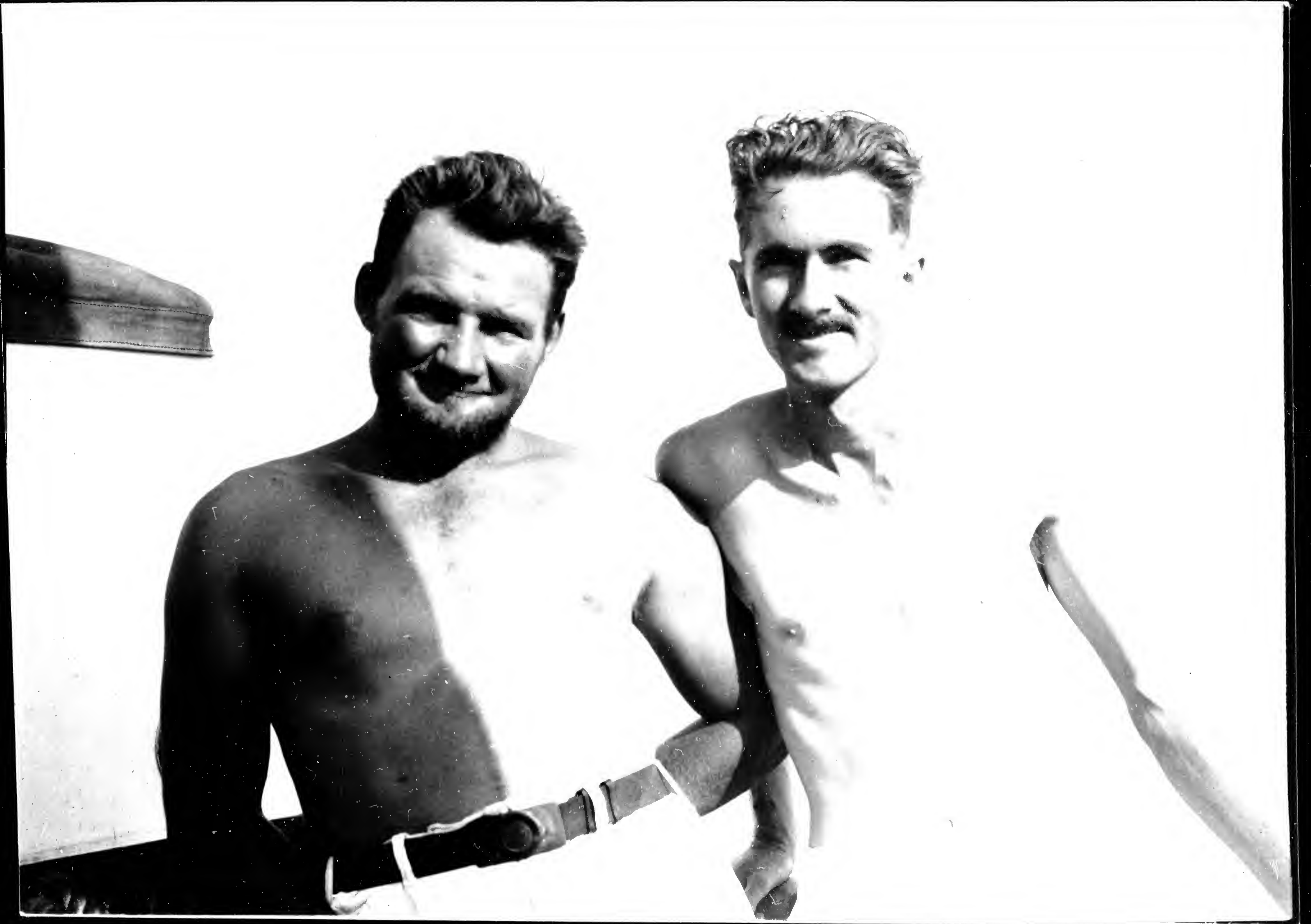



Bahia Honda



Carlager Bay



Barny E. Id

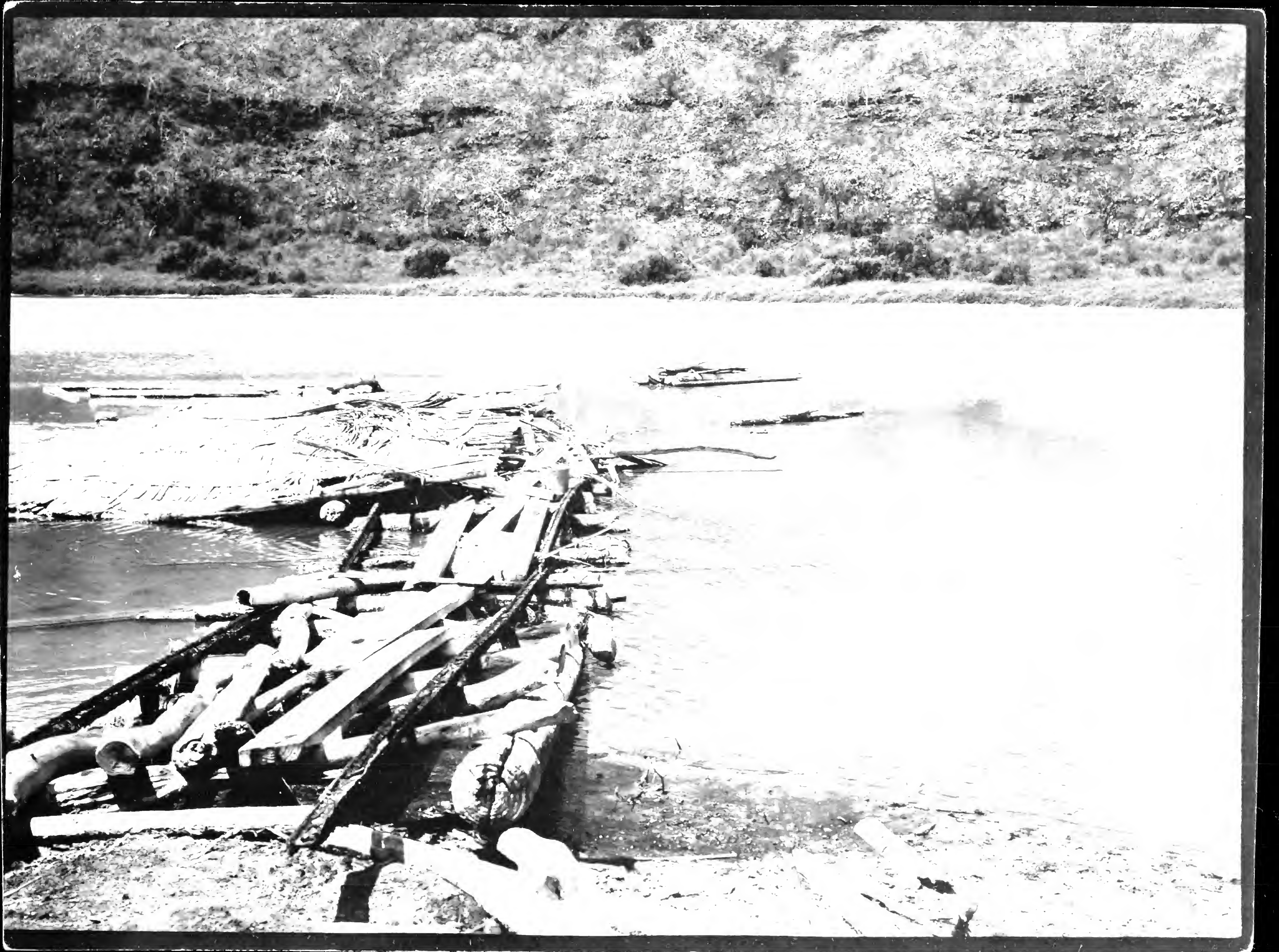

(2)

(1)
cord

At lake shore at point just
below #1 ^{taken from} about 400 feet ^{elevation} above
this point; water in foreground about
a foot or so deep.

09



Ash roots

Cuba D'Alon

L. Cullin.









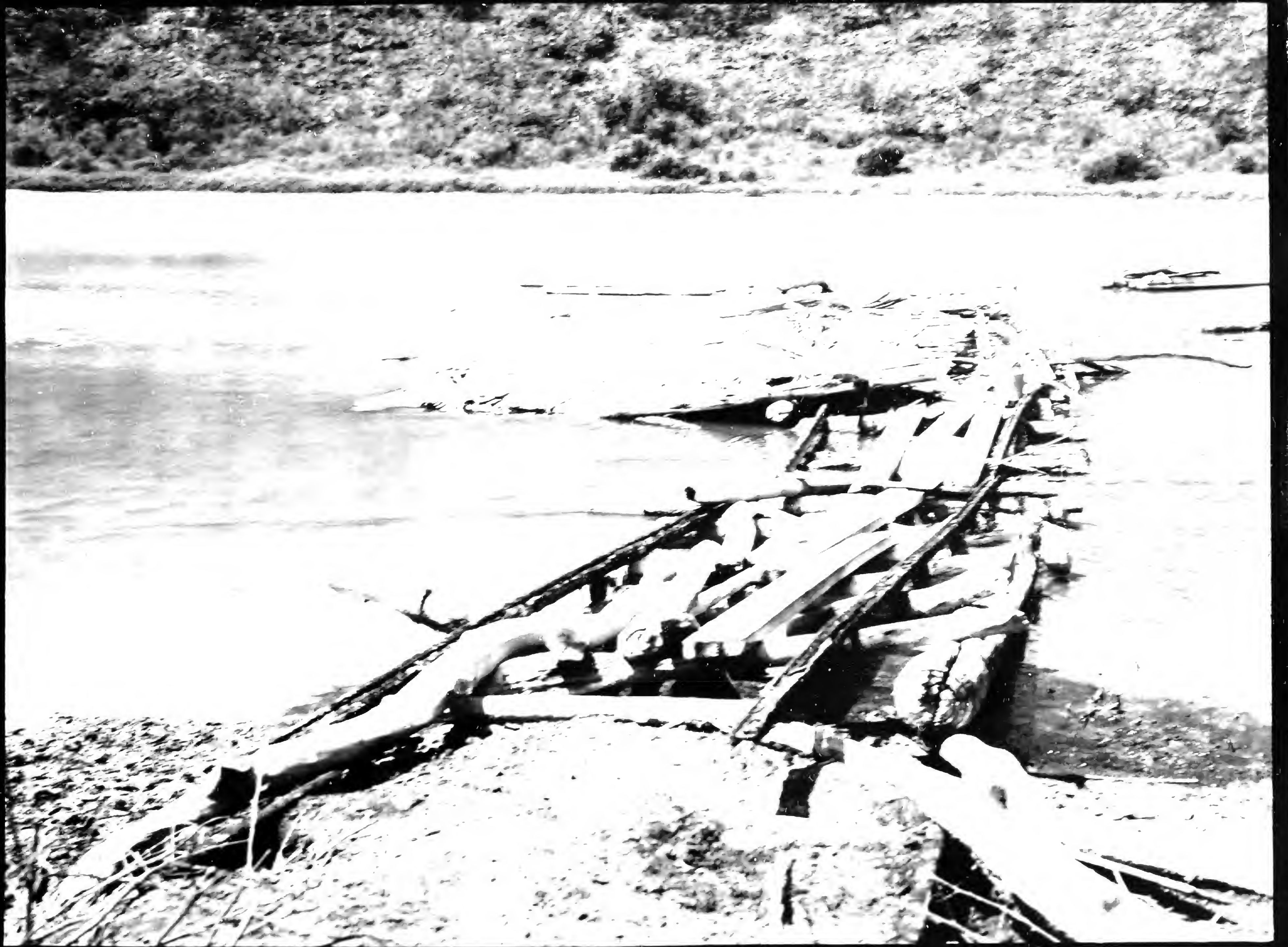





Barrington Id.



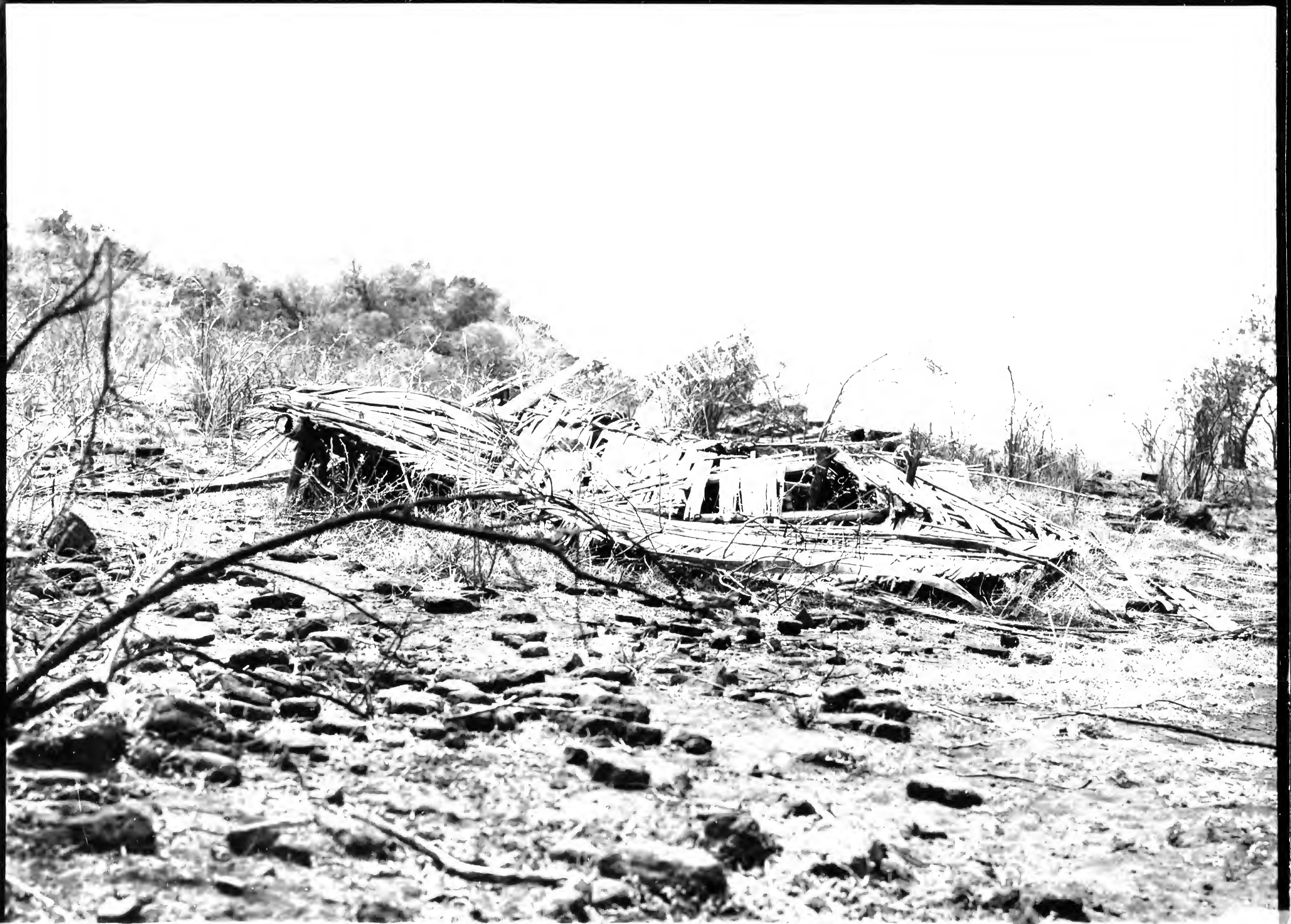









III. ~~Examples of~~

1934
KCB









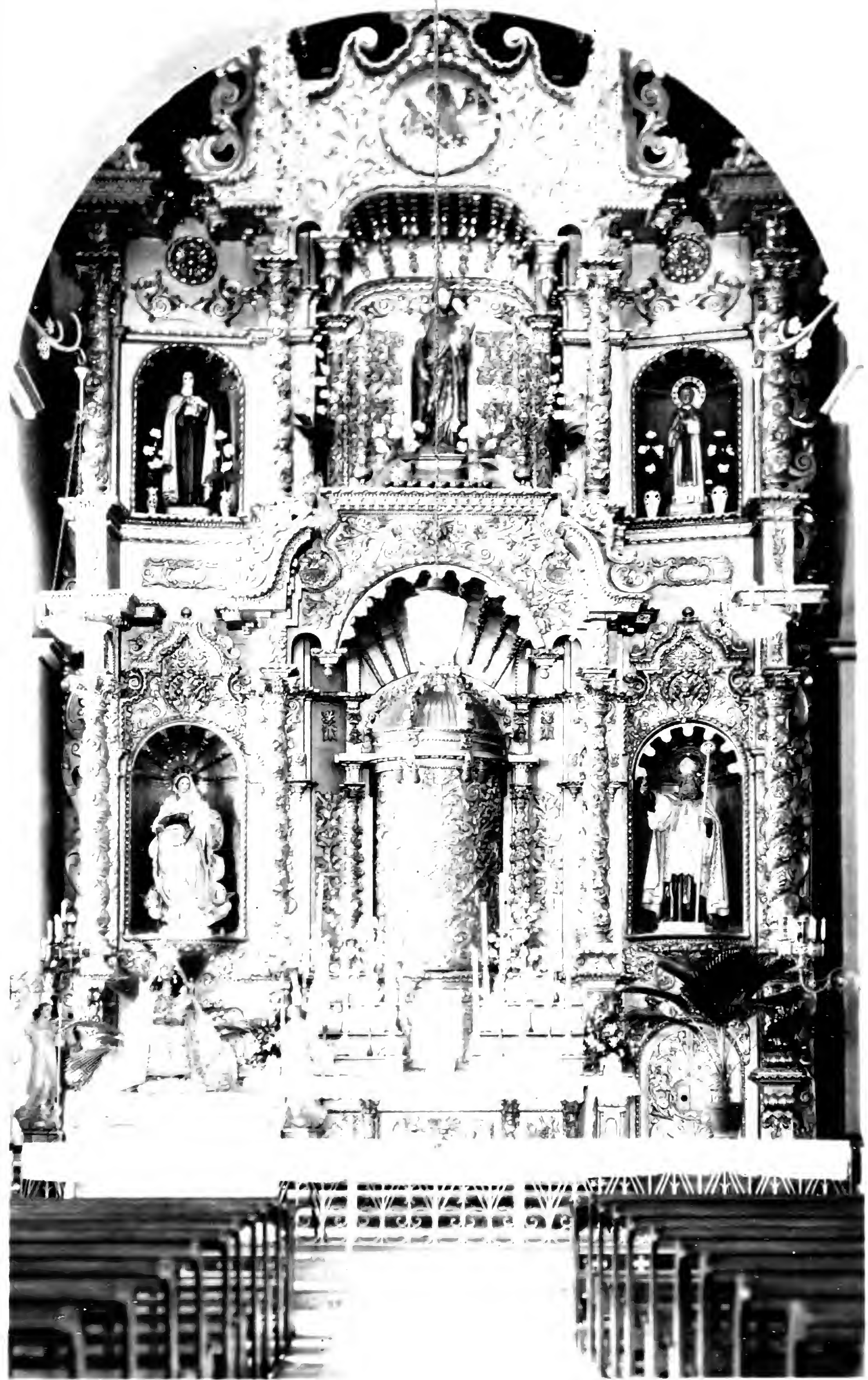







POST CARD

CORRESPONDENCE

ADDRESS

■ A Z O ■
A PLACE A
Z STAMP Z
O HERE O
■ A Z O ■



James F. S. / e

Feb 61



1933

James Bay







1922



Bob

1934



Velero III

1934



L. S.

1931

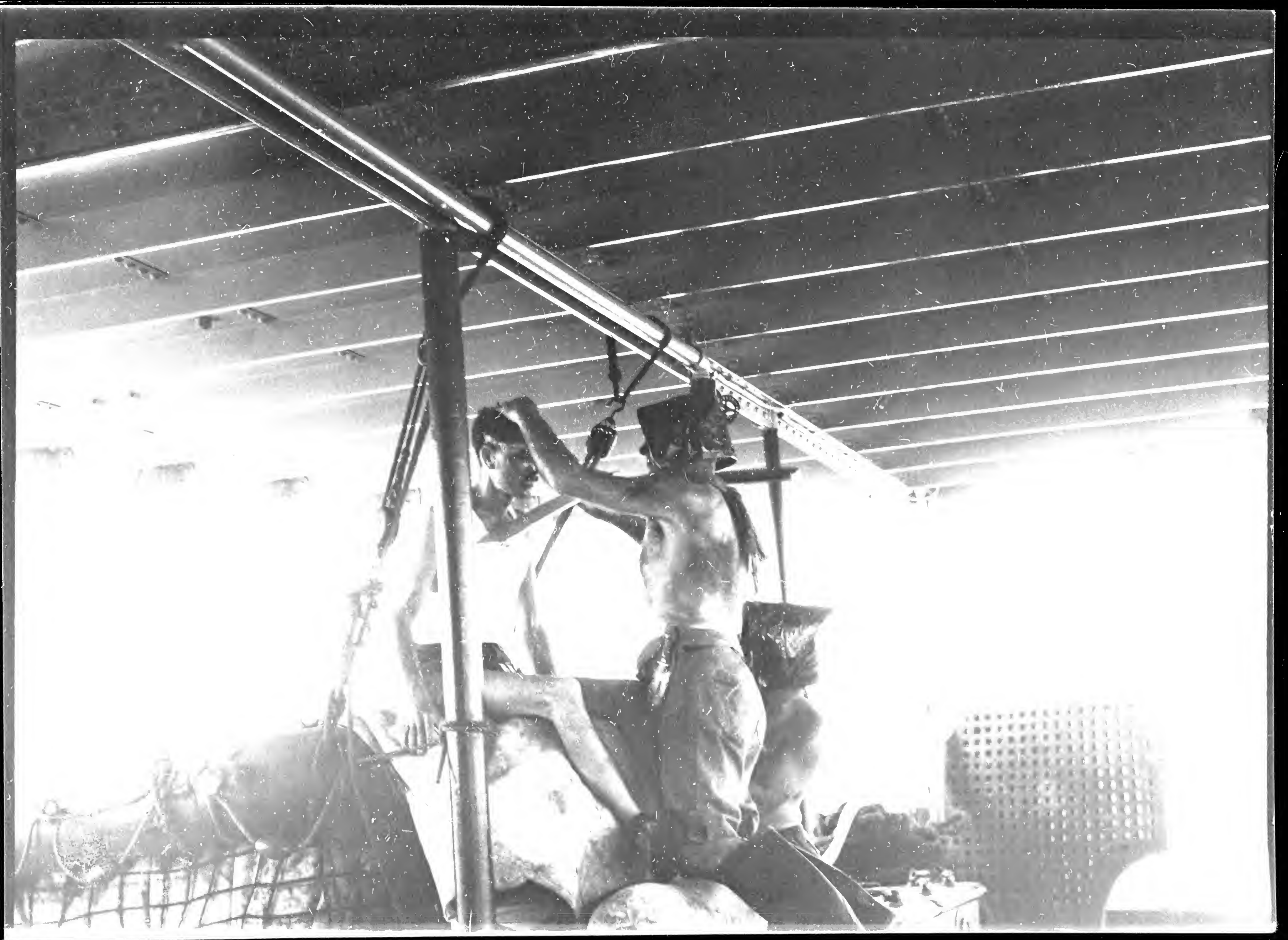

38

1934

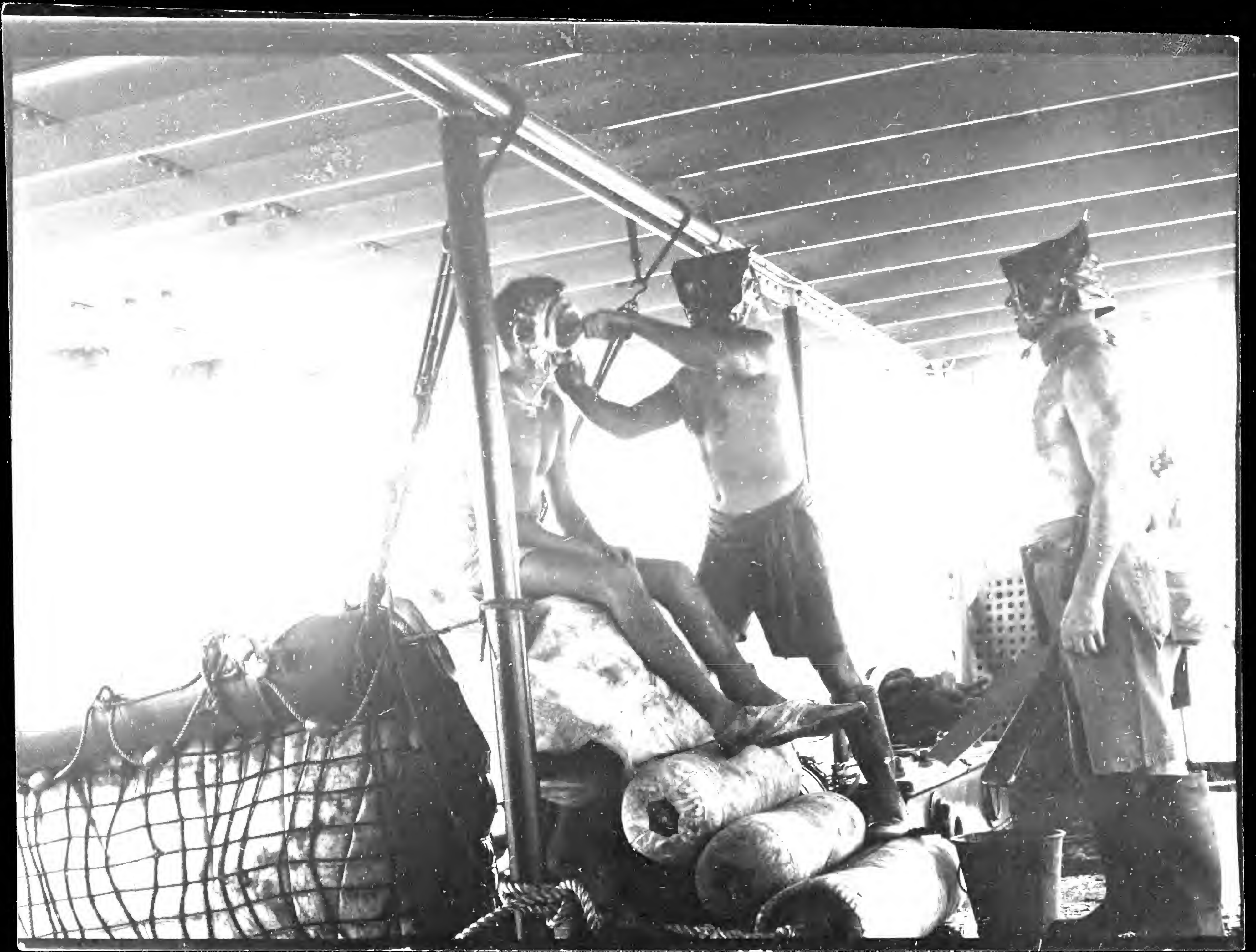

37

1934



Karl harpooning mautarey at
Cartago Bay, Albemarle I.

83
1



MAY 15 1003



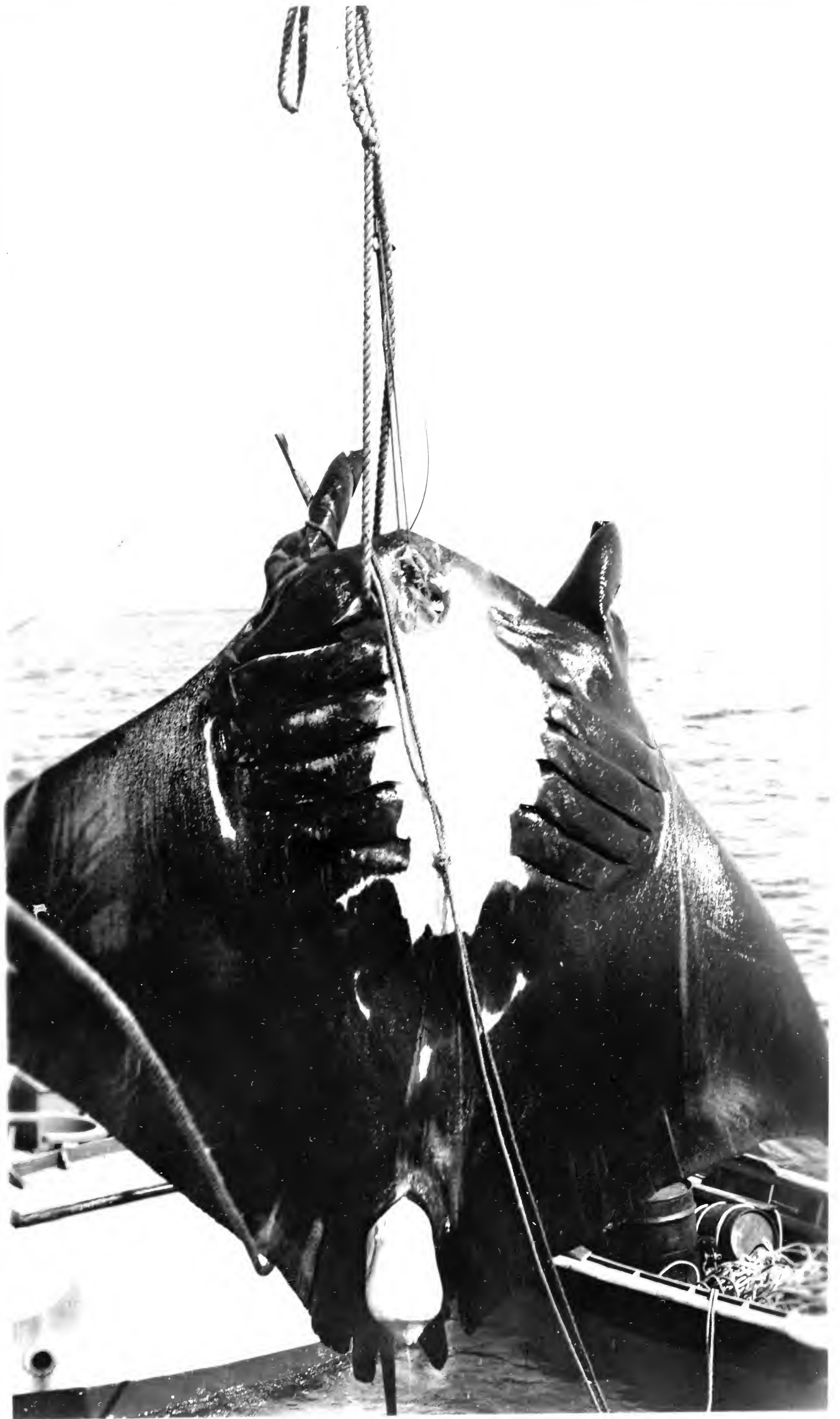

V James to Charles

Cartago Bay
A/B.

1934



XV Charles



IX Marlborough



IA Marlborough



The Marlborough



IX Marlborough

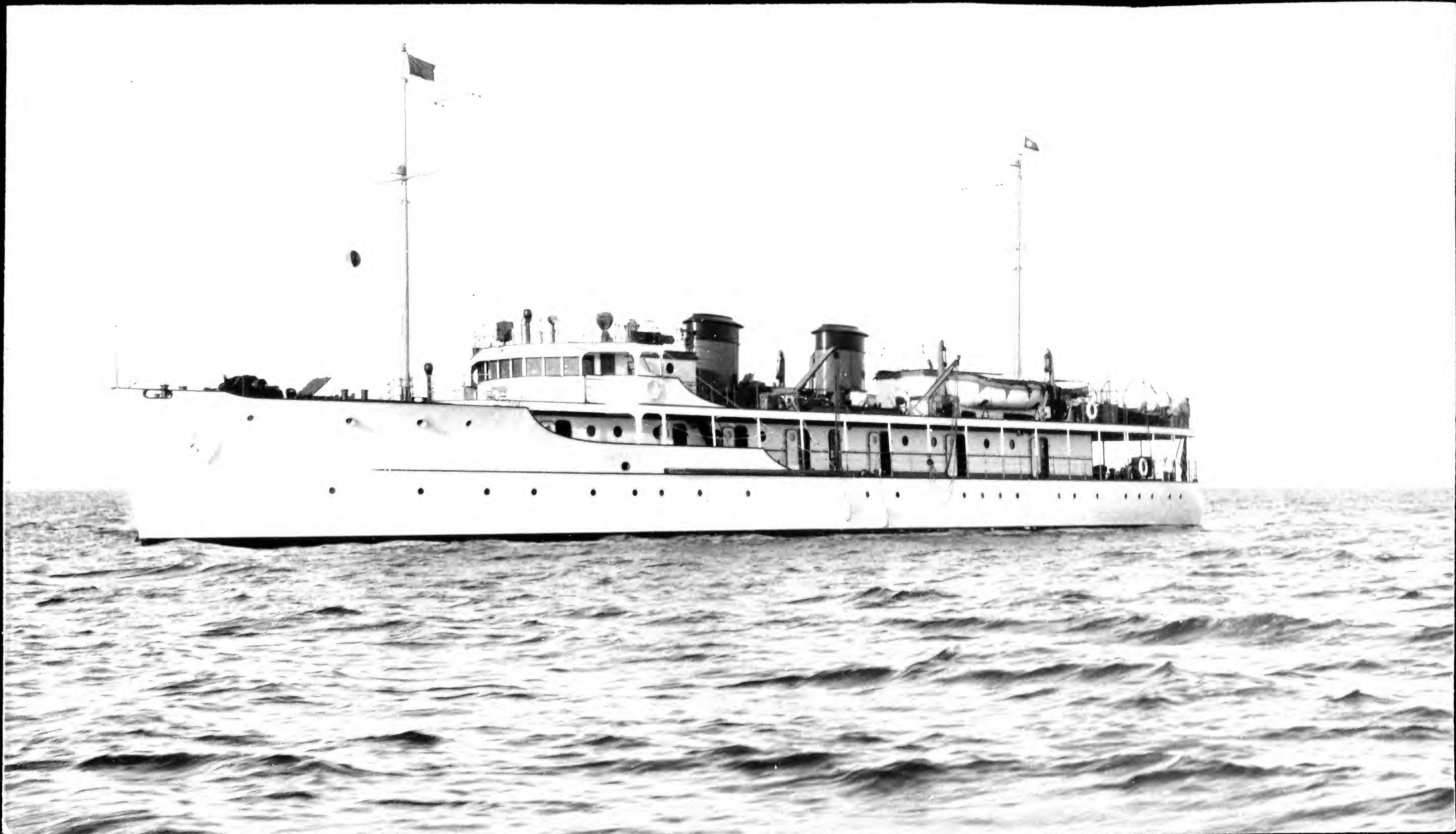

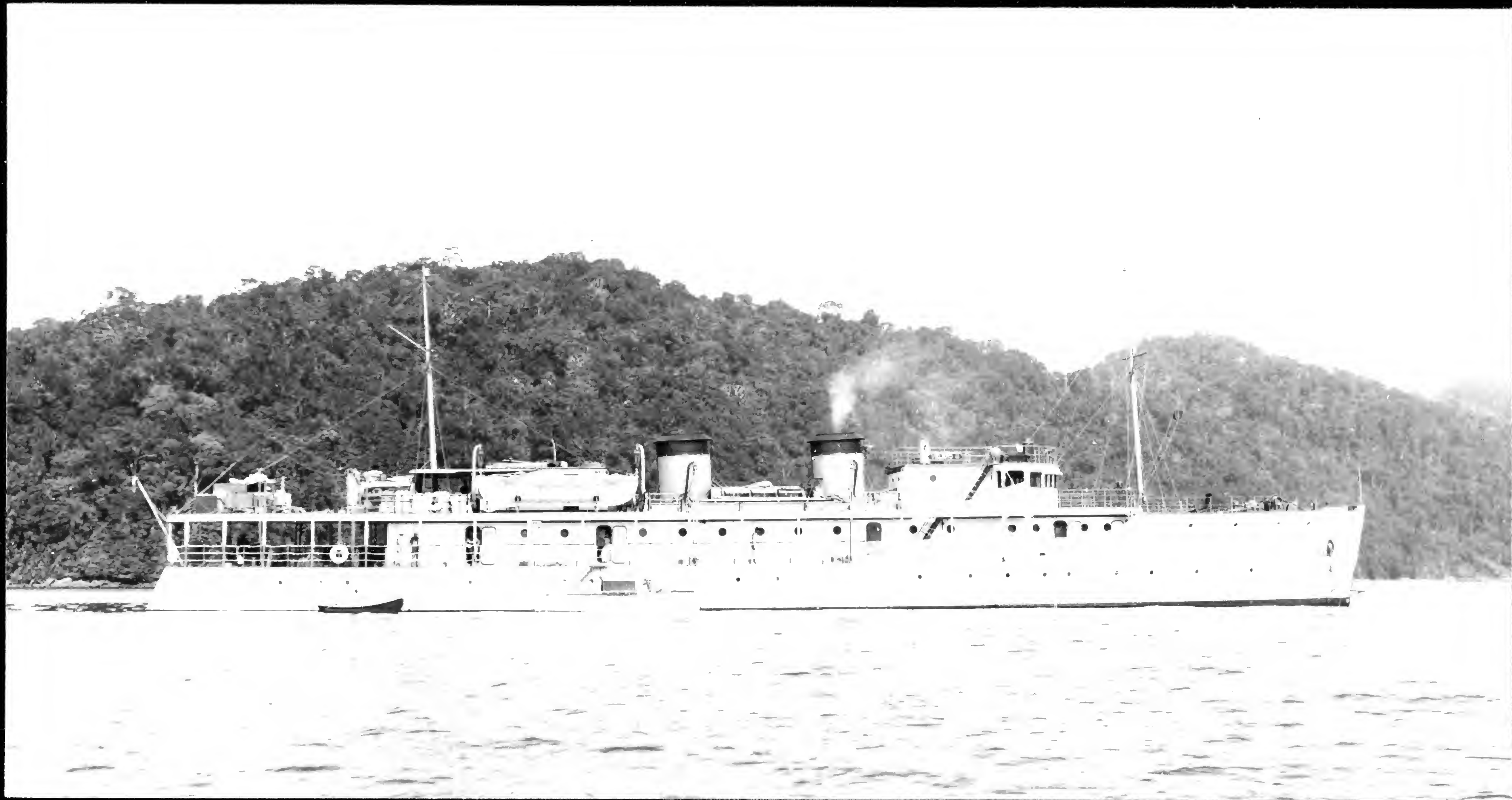

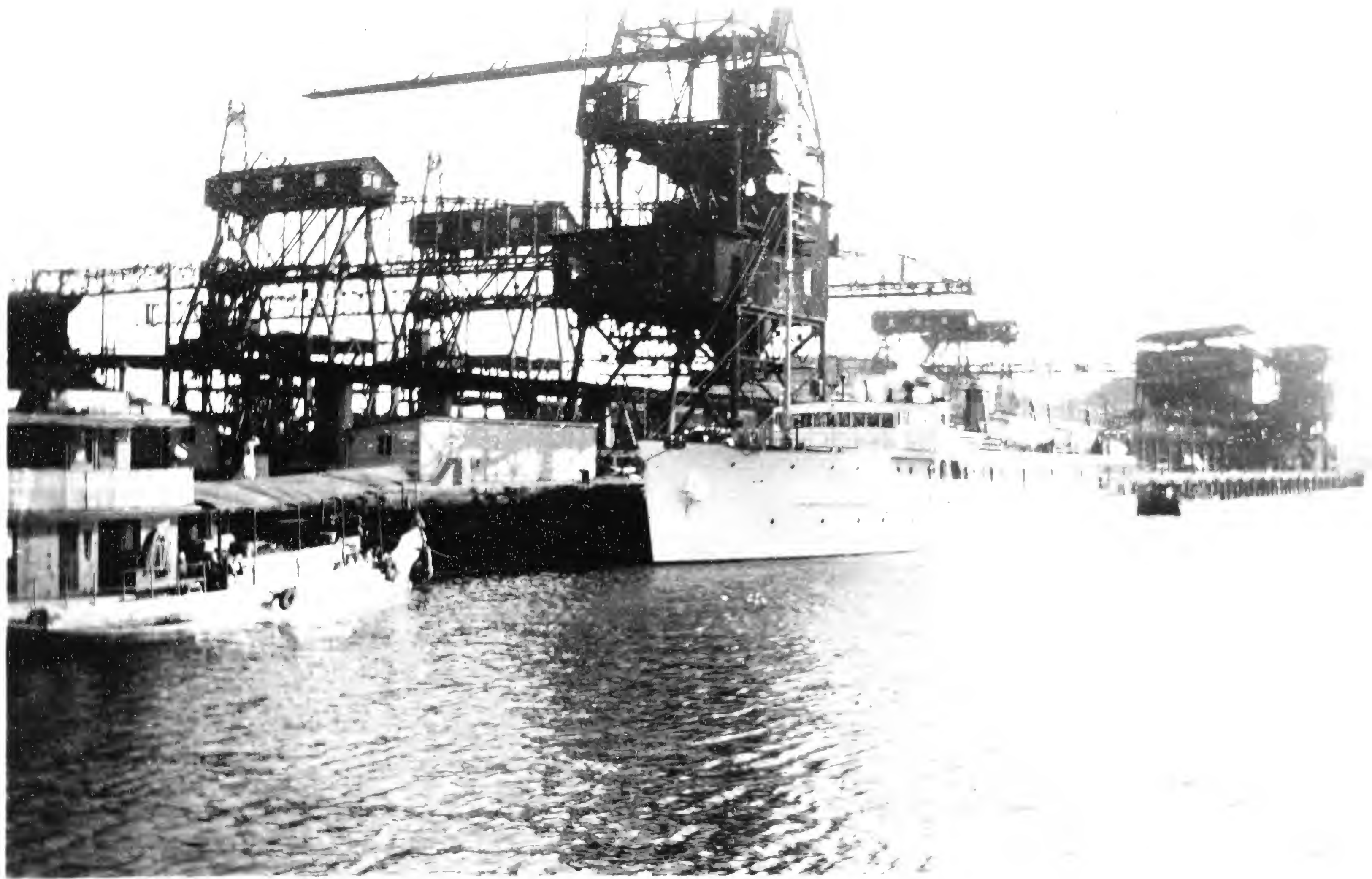

21



MAR 15 1933

Velero III at Jack, Bb/bod















Fagus

1933



Crater Lake,
Tagus

1933



HUSSAR
FEB 1932

ARAS
SAN FRANCISCO
1930

CYPRUS
NEW YORK
1-31
♀

ZADA
SHASTA
30-31

SAN LUCAS
1931

VEG
LA
1932

OLYMPIC

VACANZIA
1931

FLYING
JANU

Fagus

1933



II

MAY 13 1923

NEVER-FACE MARKS

CHROMOLITHS



Hermit of estate, Tagus Cove



James

1933



Sterling by Salt
Lake mentioned
by Darwin.

James Is.

1933



Goats, James I

1933



James Bay

1933









James Tisle

1954





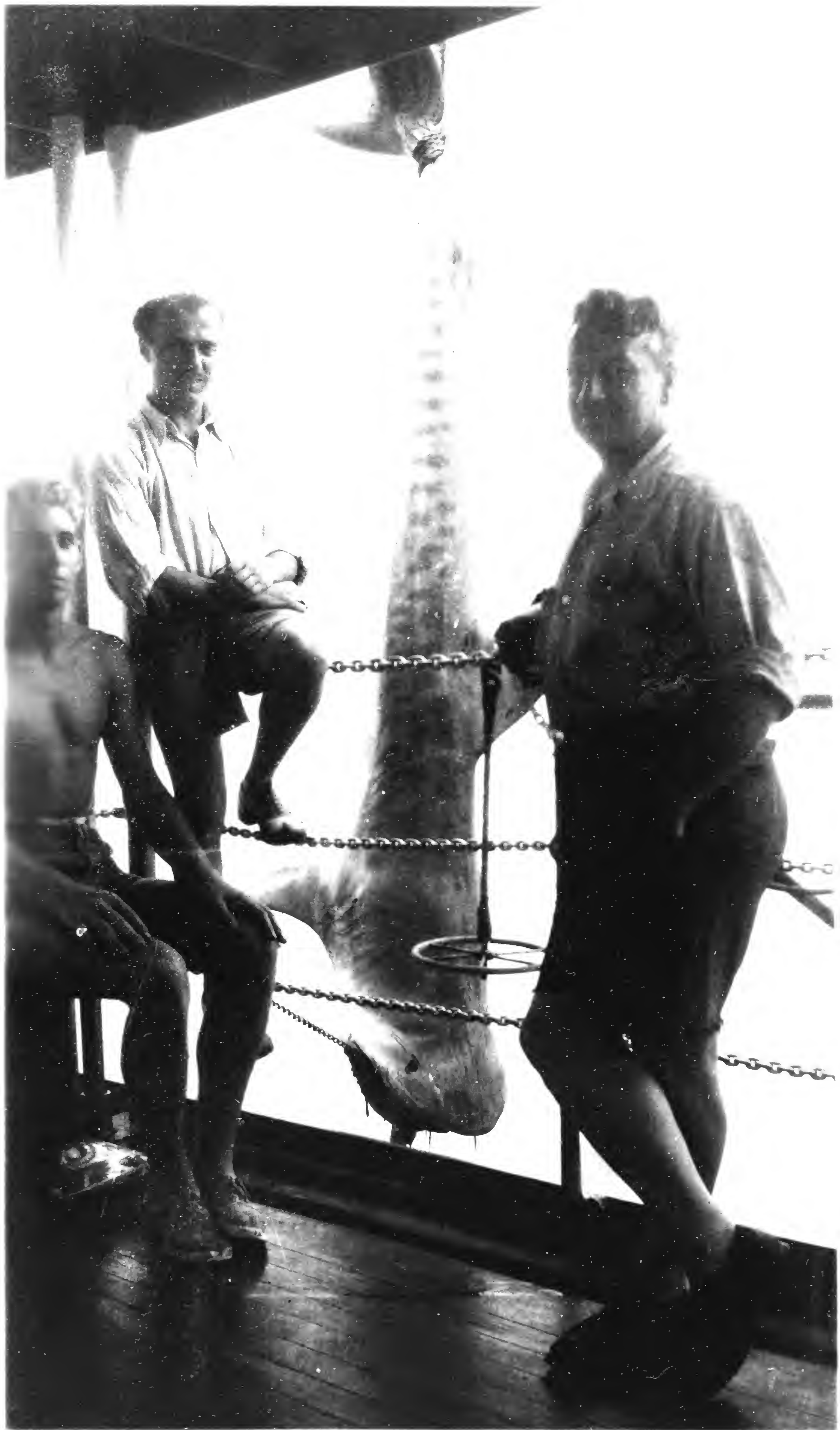

Roy, Herman, Jack: Bahid Honds

21

JUN 15 1933



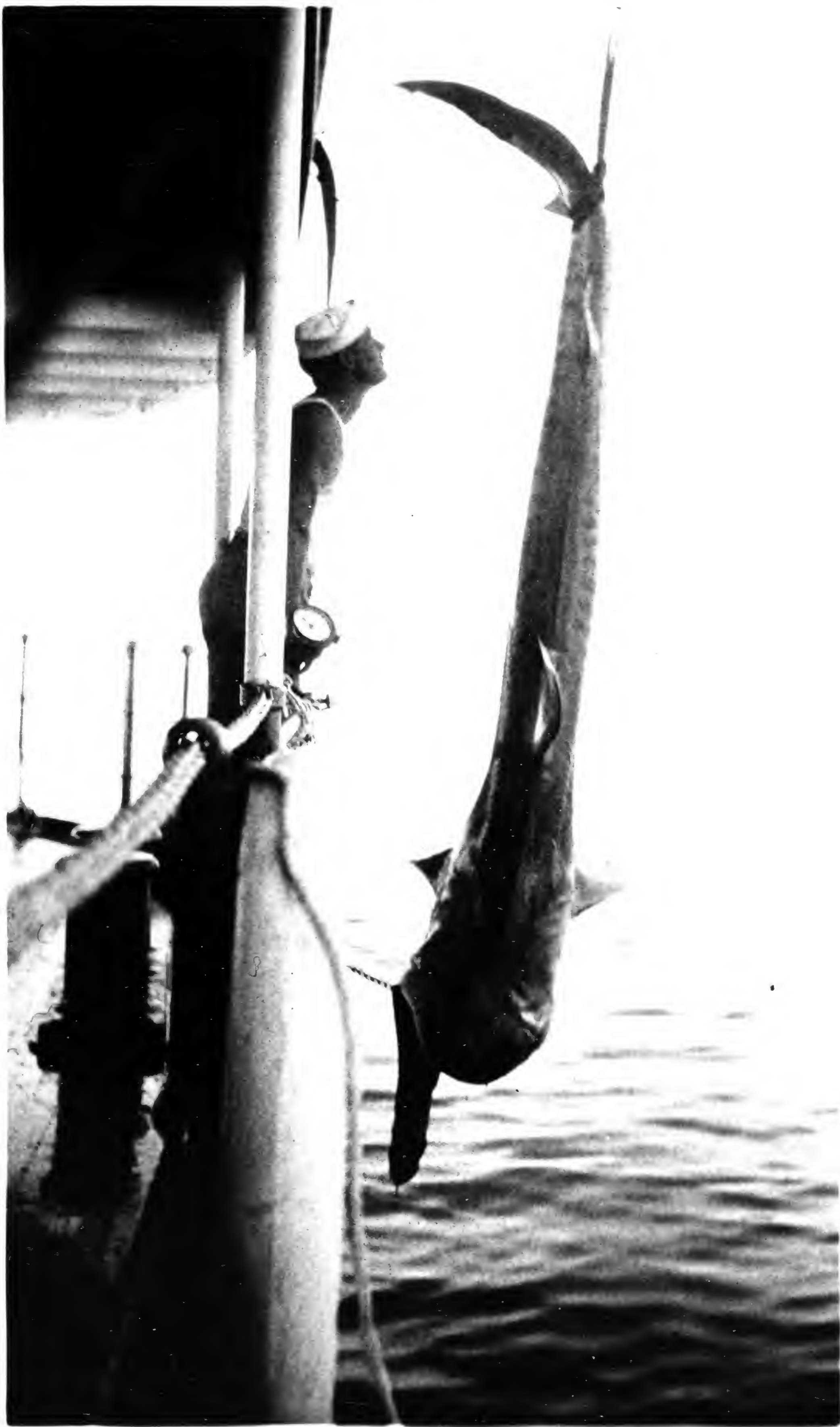



Barrington Id.
paint of land as
on other Barrington
picture.

Barrington Id. showing
how scenery. What
appear to be trees are
rocks

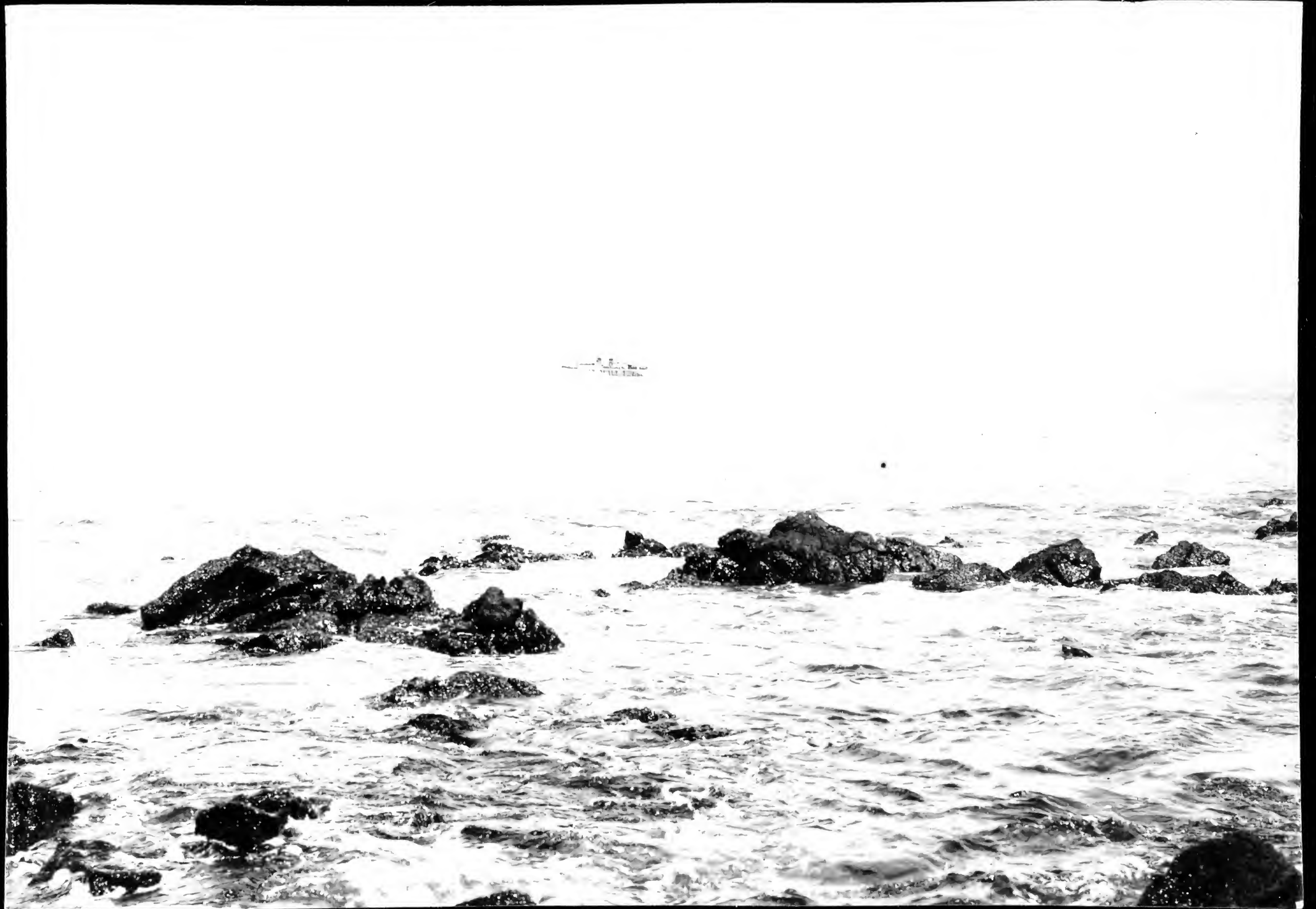







































2 clarion to venman

Vetero III