

FRANK J. SYMMES, PRESIDENT

VANDERLYNN STOW, SECRETARY

THOMAS DAY & CO.

222 SUTTER STREET
SAN FRANCISCO

597 S. SPRING STREET
LOS ANGELES

..... MANUFACT



Gas
Fixtu

AND ALL KINDS

Artistic Me

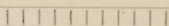

FINE METAL WORK FOR CHURCHES
STORES AND
OFFICES

Special Designs if Necessary

FACTORY, 27 JESSIE STREET



SAN FRANCISCO
PUBLIC LIBRARY

CALIFORNIANA
*917.9461
8a52h

REFERENCE BOOK

Not to be taken from the Library

ESTABLISHED IN 1860
AT SACRAMENTO

Country Property ⁴⁵⁰⁻

—A SPECIALTY

Edwin K. Alsip & Co.

THE LEADING AND OLDEST

REAL ESTATE AGENCY

OF CENTRAL CALIFORNIA

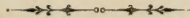

Our facilities for handling Country Property
are not excelled by any agency
in the State.

Catalogue issued quarterly.

Sacramento House does a General Agency Business.

OFFICES

No. 9, Rotunda, Ground Floor, Mills Building, SAN FRANCISCO

No. 1015 Fourth Street, SACRAMENTO

No. 17 North First Street, SAN JOSE

TELEPHONES

No. 5603, SAN FRANCISCO

No. 440, SAN JOSE

No. 95, SACRAMENTO

ADAM HANNAH & CO.

"HOME OF PEACE" CEMETERY
SAN MATEO, CALIFORNIA

Monumental, Cemetery and Building Work

CONTRACTS TAKEN FOR ALL KINDS OF

GRANITE, CONCRETE, BRICK WORK AND TEAMING

CEMENT, LIME AND BRICKS

RESIDENCE 2852 MISSION ST., SAN FRANCISCO

FOR SALE

FRANK T. RILEY

Designer, Wood and Stone Carver

STAFF AND PLASTER

MODELING IN ANY STYLE

526 AND 528 FIFTH STREET
SAN FRANCISCO

JOHN C. PIERCE

STEAM

Marble and Granite Works

MARBLE MANTELS
MONUMENTS, HEAD-STONES AND
WASH-BOWL SLABS

705-707 BATTERY STREET

SAN FRANCISCO



M. J. MARION

MECHANICAL ENGINEER

ORNAMENTAL IRON RAILING

FIRE ESCAPES AND STAND PIPES

BURGLAR AND FIRE PROOF SAFES
DOORS, SHUTTERS, BANK FITTINGS, CEMETERY RAILINGS
WROUGHT AND CAST IRON CRISTING
PLUMBERS' SUPPLIES IN STOCK
SCREWS, HOOKS AND TONGS REPAIRED

526 MISSION STREET

H. J. LLOYD, 866 Polk Street

A. R. CLARKE, 405 Geary Street

CLARKE & LLOYD

CONTRACTORS IN

GRANITE AND MARBLE

Building and
Monumental Work

WORKS, 13TH AND HARRISON STS., SAN FRANCISCO

F. E. KNOWLES, President

ABEL HOSMER, Secretary

RAYMOND GRANITE COMPANY

INCORPORATED

(Successors to F. E. KNOWLES & CO.)

Contractors for Stone Work

AND DEALERS IN DIMENSION STONE

Proprietors of RAYMOND GRANITE QUARRY

MAIN OFFICE AND YARD

QUARRY AND WORKS

OAKLAND YARD

Berry St., bet. 6th and 7th, San Francisco.

Raymond, Madera County, Cal.

Southwest Corner 7th and Castro Sts.

BUILDERS' EXCHANGE

16 POST STREET,

SAN FRANCISCO

WM. D. TOWNLEY

D. C. TOWNLEY

S. J. TOWNLEY

TOWNLEY BROS.

Planing Mills, Cor. 18th and Folsom Streets

TELEPHONE 6170

SAN FRANCISCO, CAL.

Mill Work of Every Description
Manufacturers of Sash and Doors
Bandsawing, Shaping, Turning, Etc.
General Jobbing Done

ALL ORDERS PROMPTLY ATTENDED TO

T. B. ROCHE & SON

Fourteenth and
Harrison Streets

Stone Yard

Particular Attention Paid to Circular Corners, Granite Blocks, Etc.
Old Curbs Always on Hand.

RESIDENCE, 16 PEARL ST., SAN FRANCISCO

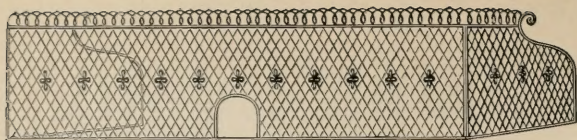

Wire Works Iron Fence

TELEPHONE 1508

ROOF CRESTING
PIPE AND CEMETERY RAILING
BANK AND OFFICE RAILING
WINDOW AND SKYLIGHT GUARDS

D. D. WASS

56 First Street

SAN FRANCISCO
CAL.



TELEPHONE
495-5497

609-611 MERCHANT STREET. SAN FRANCISCO CAL.



MISSION

Marble Works

M. ROTH, PROPRIETOR

Monuments AND ALL KINDS OF
Tombstones MARBLE
WORK

Executed in Artistic Style at
Reasonable Prices.

ALL WORK GUARANTEED TO GIVE SATISFACTION

NORTHWEST CORNER OF GUERRERO AND 14TH STS.

Residence Above Shop

SAN FRANCISCO

MOSAIC PLASTIC ART WORKS

A. WANNER, MANAGER

1219 MARKET STREET

SAN FRANCISCO

BETWEEN 8TH AND 9TH

Specialties

ROMAN AND VENITIAN MOSAIC FLOORS AND CEILINGS
 VARIEGATED MARBLE TILES
 SCAGLIOLA, SCRAFFITO, STAFF
 PLASTER AND PAPER MACHE DECORATIONS
 MADE OF WATER AND FIRE RESISTING INGREDIENTS

We also undertake all kinds of Concrete and Cement Work

Artificial Sand Stone

Artificial Granite for Cemetery or City Structures

ARCHITECTS' DESIGNS ACCURATELY CARRIED OUT

A. PALTENGI

‡ Established in 1856 ‡

THOS. MIANO

METROPOLITAN MARBLE WORKS

A. PALTENGI & CO.

IMPORTERS OF AND DEALERS IN

GRANITE AND MARBLE MONUMENTS

Contractors for all kinds of Cemetery and Building Work

Vaults, Altars, Tombstones, Scrolls, Copings,

Tiling, Fountains, Stepping, Wainscotting, Mantels, etc.

OFFICE AND YARD

1219 MARKET STREET

BET. 8TH AND 9TH

SAN FRANCISCO

TELEPHONE 3462

Sole Agents for the "Carrara Marble Quarry of Amador Company" Produce

A. P. HOLLAND
NOTARY PUBLIC

A. H. STOCKER

STOCKER & HOLLAND



Searchers
OF Records

Established 1865

804 Broadway

TELEPHONE 315
P. O. Box 315

OAKLAND, CAL.

TELEPHONE 651

Gustave L. Mix & Co.

SEARCHERS

~~~~~ OF ~~~~~

RECORDS

Office, Southeast Corner Broadway and Ninth Sts.

UNION BANK BUILDING

OAKLAND

Furnish Estimates  
ON ALL CLASSES  
OF WORK

TELEPHONE No. 1320

# The Hicks-Judd Co.

PRINTERS

BOOKBINDERS

BLANK BOOK

MANUFACTURERS

*No. 23 FIRST STREET  
SAN FRANCISCO, CAL.*

PUBLISHERS

All Typewriters **RENTED**

INCLUDING THE

**SMITH PREMIER**

Ribbons for All Machines \_\_\_\_\_

**LEO E. ALEXANDER & BRO.**

MICHAEL S. ALEXANDER

LEO E. ALEXANDER

218 Sansome Street, SAN FRANCISCO

SOUTHERN CALIFORNIA BRANCH: 216 SOUTH BROADWAY, LOS ANGELES, CAL.



M. HANSEN

**M. HANSEN & CO.**

H. C. HANSEN

Scroll Sawing, Planing, Shaping.

Mill Work of all Kinds.

Manufacturers and Dealers in Sash, Doors and Blinds.

All Kinds of House Finish on Hand and Made to Order.

TELEPHONE NO. 5856. BOX 187, BUILDERS EXCHANGE.

**The King Planing Mill**

231-251 KING STREET

BETWEEN 3D AND 4TH

SAN FRANCISCO, CAL.

**J. W. CLENDINNEN**

**Asphaltum Roofing**

Sidewalks Laid and Repaired.

Metallic Coating, Suitable for Tin Roofs and Gutters.

Old Roofs Repaired.

1306 MISSION STREET

ABOVE NINTH

San Francisco

# **BELTING**

**Leather  
Rubber  
Cotton  
Rawhide**

---

---

**RAWHIDE LACE LEATHER**

Manufactured by

---

**L. P. DEGEN**

128-130 First Street

Telephone 562

SAN FRANCISCO, CAL.

---

SPECIAL ATTENTION GIVEN TO COVERING PULLEYS

---

**GLADDING, McBEAN & Co.**

MANUFACTURERS

**ARCHITECTURAL TERRA COTTA**

**Hollow Tile Fire Proofing**

**VITRIFIED SALT GLAZED SEWER PIPE**

**TERRA COTTA CHIMNEY PIPE AND TOPS**

**Roman Brick, Fire Brick, Tile and Clay**

**FARMER'S DRAIN TILE, ETC.**

SAN FRANCISCO OFFICE:

MANUFACTORY:

1358 & 1360 MARKET ST. LINCOLN, PLACER CO. CAL.



SANTA CRUZ  
ROCK PAVEMENT COMPANY

- Owners of the "Walrath" Santa Cruz Bitumen Mines -

FOR

Streets, Sidewalks  
Basement and Wareroom Floors

OFFICE

302 MONTGOMERY STREET

ROOMS 7 AND 8

SAN FRANCISCO

TELEPHONE 106

GEO. MEARN'S

GEO. S. MEARN'S

NOTARY PUBLIC

AND

GEO. S. MEARN'S

Searchers of Records  
AND  
General Conveyancers

425 MONTGOMERY STREET

ROOM 8

# SANTA CLARA

---

# COLLEGE

SANTA CLARA  
CALIFORNIA



BIRDS-EYE VIEW OF SANTA CLARA COLLEGE

THIS famous institution of learning which is in charge of the Jesuits, has a reputation even in Europe, for the completeness of its equipment and the thoroughness of its instruction. Among its graduates are many of the prominent men of the Pacific Coast. It was chartered with all the rights and privileges of a university on the 28th of April, 1855. With the most complete and appropriate accommodation in every department, and a full staff of professors, the institution offers uncommon advantages for the mental, moral and practical training of young men and boys.

Full particulars may be obtained by addressing

REV. W. J. RIORDAN, S. J.

SANTA CLARA CAL

HANDY  
BLOCK BOOK  
—OF—  
SAN FRANCISCO

---

SHOWING SIZE OF LOTS AND BLOCKS AND  
NAMES OF PROPERTY OWNERS

COMPRISING 50 VARAS, 100 VARAS, WESTERN ADDITION  
AND MISSION

COMPILED FROM LATEST OFFICIAL RECORDS

—1894—

PUBLISHED BY THE HICKS-JUDD COMPANY

23 FIRST STREET, SAN FRANCISCO, CAL.



x 917.9461  
Sa 521

---

COPYRIGHT 1894

BY

W. H. L. CORRAN

---

## PREFACE.

---

The evident need of a Handy Block Book of this City in convenient form for the office, library and field, suggested itself from the fact that the only Block Books in use at present are made up in several large, cumbersome and expensive volumes, accessible to the general public only under disadvantages at the City Hall or when favor is extended in the use of private books at the offices of prominent real estate firms.

To meet this want we have undertaken to furnish our patrons a Block Book of the City proper comprising the 50 Vara Survey, 100 Vara Survey, Western Addition and Mission, covering the territory from the Bay on the East to First Avenue on the West, from North Beach and Presidio Reservation on the North to Channel and Twenty-sixth Streets on the South, in convenient size and at a price within the reach of all.

In preparing the maps for this work we have taken the Assessor's Block Books as an official basis, and in connection therewith have carefully consulted other authentic records, correcting the transfers to January 1st, 1894. Knotty problems in the matter of length of lines, private streets, new subdivisions, etc., have been solved by search of the records or direct reference to the owners. Though the work of preparation has been one of magnitude, care and research, we believe we have liberally fulfilled our promises and given to our subscribers a volume unequalled in value as a handy reference to city real estate.

THE PUBLISHERS.

APRIL, 1894.

THE UNION

---



# Photo Engraving Co.

ARE IN THEIR NEW QUARTERS

IN THE REVERE BLOCK  
523 MARKET STREET



## BLOCK MAPS

IN THIS BOOK ARE SAMPLES  
OF OUR LINE REPRODUCTIONS

Telephone 5303





WESTERN ADDITION.

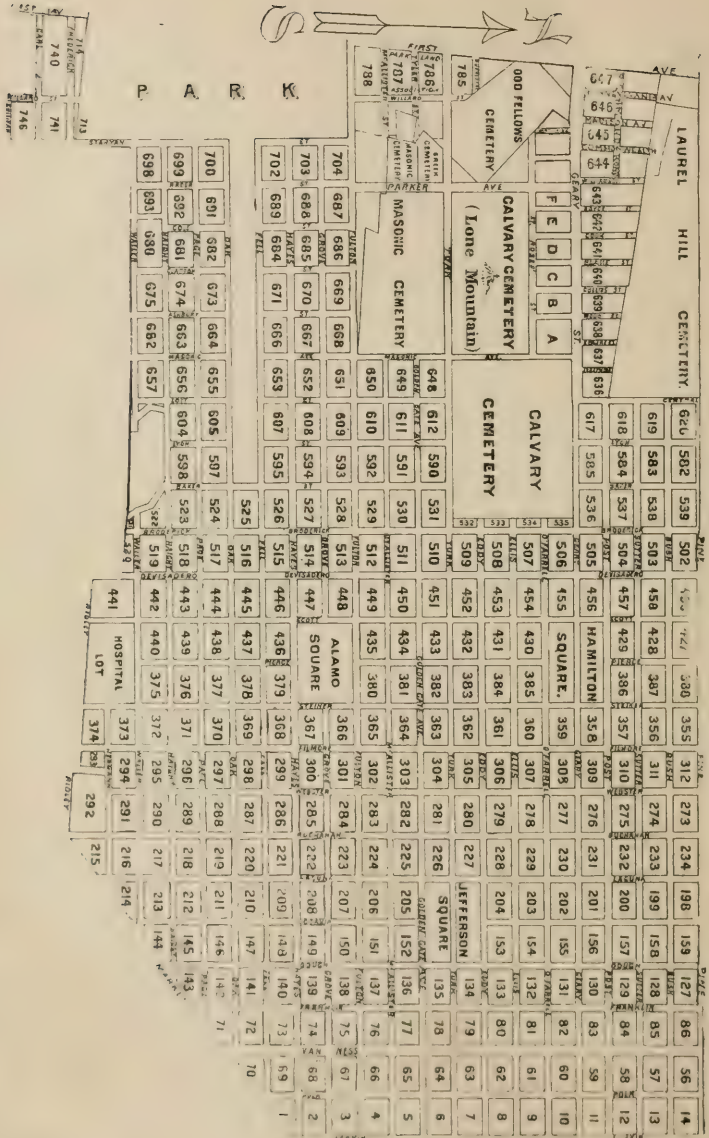



# JOE POHEIM

## The Tailor



MAKES THE BEST FITTING  
CLOTHES . . . . .

IN THE STATE AT 25 PER  
CENT. LESS THAN ANY  
OTHER TAILOR.



Always keeps a Full Line of English and  
French Woolens in the Latest Designs.



Moderate Prices, Honest Dealing and No Misrepresentation

IS MY MOTTO



203 Montgomery Street  
724 Market and 1110 and 1112 Market Street, SAN FRANCISCO  
143 South Spring Street, LOS ANGELES  
600 J Street, SACRAMENTO  
485 Fourteenth Street, OAKLAND  
105 to 109 Santa Clara Street, SAN JOSE  
228 Main Street, STOCKTON, CAL.

**JOE POHEIM**

THE TAILOR



ONE HUNDRED VARA SURVEY.

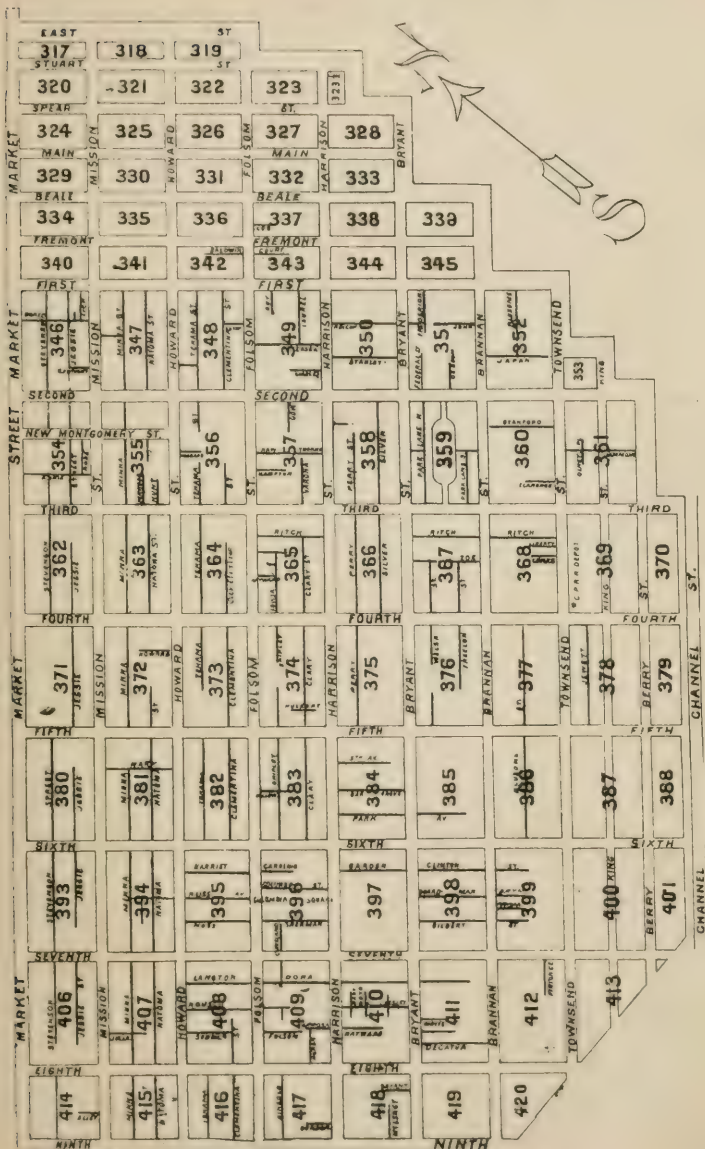

TAKE THE - - - -

# San Francisco AND North Pacific Ry. Co.

FOR THE MOST

## PICTURESQUE RIDE

IN THE State of California

FROM SAN FRANCISCO TO TIBURON ON THE  
LARGEST AND FINEST BOATS ON THE BAY

THENCE IN ELEGANT TRAINS THROUGH



**The Sonoma  
The Sanel  
The Ukiah Valleys**

AND 46 MILES ALONG THE RUSSIAN RIVER

FIRST-CLASS RESORTS  
MINERAL SPRINGS  
FISHING AND HUNTING  
GIGANTIC REDWOOD FORESTS

No Road in the Country affords so Many and Varied Views of the Beautiful and Grand in Nature

For Rates and further information, apply at

Ticket Office, Cor. New Montgomery and Market Streets  
(Under Palace Hotel)

or General Office, Mutual Life Building

SAN FRANCISCO

R. X. RYAN, Gen'l Pass. Agt.

W. J. McMULLIN, Asst. Gen'l Pass. Agt.

MISSION.

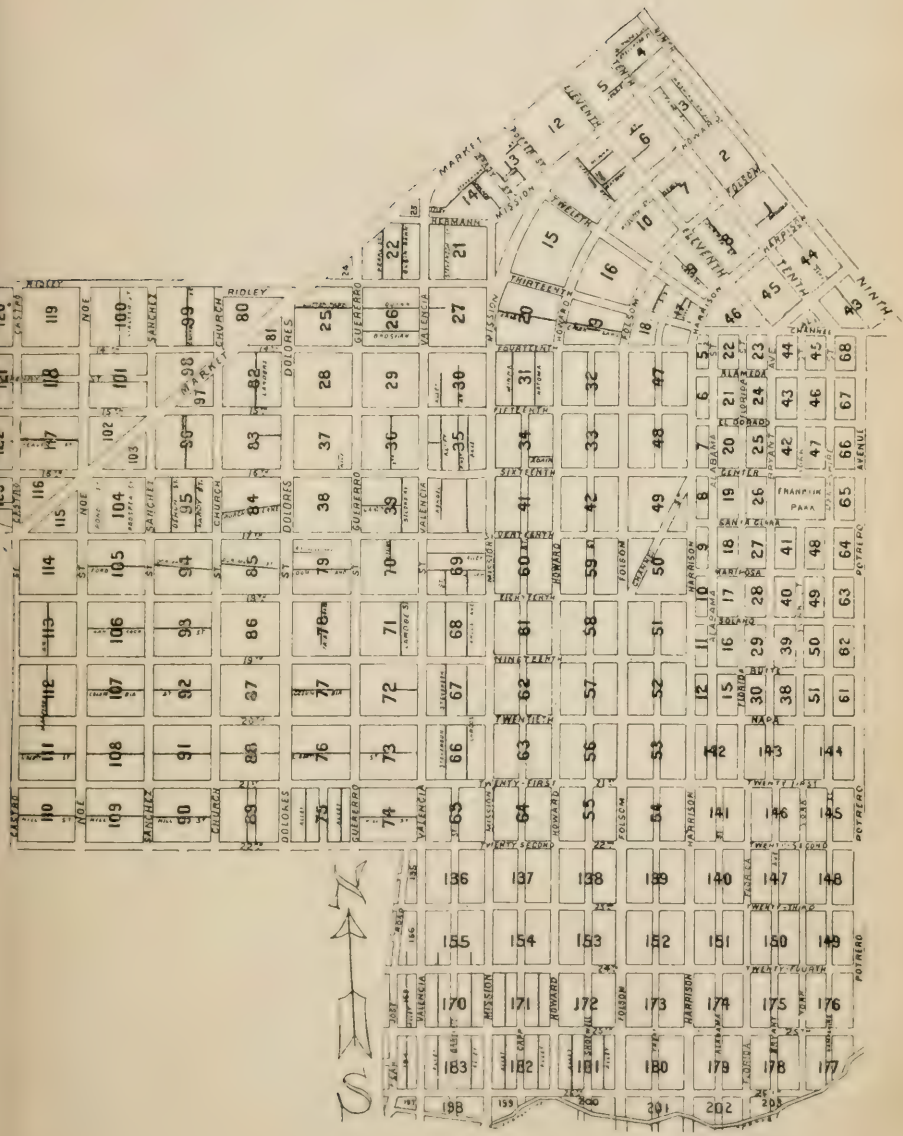

TELEPHONE 1879

SUCCESSOR TO  
BROOKS & ROULEAU



F. A. ROULEAU

(O. A. ROULEAU)

---



---

Searcher · of · Records

---



---

FOR THE CITY AND COUNTY

OF

SAN FRANCISCO



OFFICE

328 MONTGOMERY STREET

SAFE DEPOSIT BUILDING

ROOM 1





# SIMPSON & MILLAR

SUCCESSORS TO C. V. GILLESPIE

## Searchers of Records

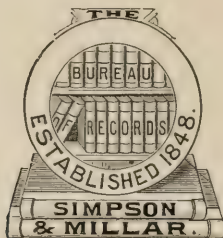

535 CALIFORNIA STREET

BRANCH OFFICE

N. W. COR. McALLISTER AND LARKIN STS.

SAN FRANCISCO

# N. CLARK & SONS,

INCORPORATED  
JAN-11-1889

OFFICE  
17 AND 19 SPEAR ST.  
TELEPHONE - 771



MANUFACTURERS  
AND  
DEALERS IN

### VITRIFIED IRON STONE SEWER PIPE.

WATER PIPE,  
CHIMNEY PIPE & TOPS.

San Francisco

Stoneware, Flower Pots, Roman Brick,  
Fire Brick, Fire Clay, Fire Tile,  
Water Filters, Drain Tile.

17 AND 19 SPEAR ST., SAN FRANCISCO

100 VARAS.

| BLOCK | PAGE | BLOCK | PAGE |
|-------|------|-------|------|
| 40    | 320  | 364   | 312  |
| 41    | 352  | 365   | 313  |
| 42    | 352  | 366   | 314  |
| 317   | 285  | 367   | 315  |
| 318   | 285  | 368   | 316  |
| 319   | 285  | 369   | 317  |
| 320   | 285  | 370   | 318  |
| 321   | 286  | 371   | 321  |
| 322   | 286  | 372   | 322  |
| 323   | 286  | 373   | 323  |
| 323½  | 294  | 374   | 324  |
| 324   | 287  | 375   | 325  |
| 325   | 287  | 376   | 326  |
| 326   | 287  | 377   | 327  |
| 327   | 288  | 378   | 328  |
| 328   | 288  | 379   | 318  |
| 329   | 288  | 380   | 329  |
| 330   | 289  | 381   | 330  |
| 331   | 289  | 382   | 331  |
| 332   | 289  | 383   | 332  |
| 333   | 290  | 384   | 333  |
| 334   | 290  | 385   | 334  |
| 335   | 290  | 386   | 335  |
| 336   | 291  | 387   | 336  |
| 337   | 291  | 388   | 319  |
| 338   | 291  | 393   | 337  |
| 339   | 292  | 394   | 338  |
| 340   | 292  | 395   | 339  |
| 341   | 292  | 396   | 340  |
| 342   | 293  | 397   | 341  |
| 343   | 293  | 398   | 342  |
| 344   | 293  | 399   | 343  |
| 345   | 294  | 400   | 344  |
| 346   | 295  | 401   | 319  |
| 347   | 296  | 406   | 345  |
| 348   | 297  | 407   | 346  |
| 349   | 298  | 408   | 347  |
| 350   | 299  | 409   | 348  |
| 351   | 300  | 410   | 349  |
| 352   | 301  | 411   | 350  |
| 353   | 294  | 412   | 351  |
| 354   | 302  | 413   | 352  |
| 355   | 303  | 413½  | 320  |
| 356   | 304  | 414   | 353  |
| 357   | 305  | 415   | 353  |
| 358   | 306  | 416   | 354  |
| 359   | 307  | 417   | 354  |
| 360   | 308  | 418   | 355  |
| 361   | 309  | 419   | 355  |
| 362   | 310  | 420   | 320  |
| 363   | 311  |       |      |

# Oakland

TELEPHONE 35  
P. O. BOX 477

## Appraisements

The exact market value of all classes of Realty in Oakland and Suburbs  
can be ascertained by applying to

# WILLIAM J. DINGEE

460 and 462 Eighth Street, Oakland

---

### PARTICULAR ATTENTION

Given to the sale of Real Estate  
in all parts of the city. Blocks  
subdivided and sold at auction or  
private sale.



### SPECIAL ATTENTION

Given to the House Renting De-  
partment. Rents collected and  
general care taken of the property  
for absent owners at most reason-  
able rates.

### CAREFUL APPRAISEMENT AND SALES

Made for Banks, Courts, Administrators, Executors,  
Commissioners, Receivers, Mortgagees and Trustees,  
faithfully complying with legal forms.

---

---

We have at our office a complete set of Block Books of the entire City and  
Suburbs, including Alameda, Berkeley, Piedmont and Fruit Vale.

Publisher Official Maps Oakland and Vicinity. Sent post paid, 50 cents.

Send for Real Estate Price List and Catalogue.

---

CORRESPONDENCE SOLICITED

---

## WILLIAM J. DINGEE

460 and 462 Eighth Street

OAKLAND

WESTERN ADDITION.

| BLOCK | PAGE | BLOCK | PAGE | BLOCK | PAGE | BLOCK | PAGE | BLOCK | PAGE | BLOCK | PAGE |
|-------|------|-------|------|-------|------|-------|------|-------|------|-------|------|
| 1     | 102  | 60    | 107  | 127   | 128  | 196   | 145  | 255   | 170  | 314   | 182  |
| 2     | 103  | 61    | 109  | 128   | 127  | 197   | 144  | 256   | 170  | 315   | 183  |
| 3     | 103  | 62    | 106  | 129   | 127  | 198   | 144  | 257   | 169  | 316   | 183  |
| 4     | 104  | 63    | 105  | 130   | 126  | 199   | 143  | 258   | 169  | 317   | 184  |
| 5     | 104  | 64    | 105  | 131   | 126  | 200   | 143  | 259   | 168  | 318   | 184  |
| 6     | 105  | 65    | 104  | 132   | 125  | 201   | 142  | 260   | 168  | 319   | 185  |
| 7     | 105  | 66    | 104  | 133   | 125  | 202   | 142  | 261   | 167  | 320   | 185  |
| 8     | 106  | 67    | 103  | 134   | 124  | 203   | 141  | 262   | 167  | 321   | 186  |
| 9     | 106  | 68    | 103  | 135   | 124  | 204   | 141  | 263   | 166  | 322   | 186  |
| 10    | 107  | 69    | 102  | 136   | 123  | 205   | 140  | 264   | 166  | 323   | 187  |
| 11    | 107  | 70    | 102  | 137   | 123  | 206   | 140  | 265   | 165  | 324   | 187  |
| 12    | 108  | 71    | 120  | 138   | 122  | 207   | 139  | 266   | 165  | 325   | 188  |
| 13    | 108  | 72    | 121  | 139   | 122  | 208   | 139  | 267   | 164  | 326   | 188  |
| 14    | 109  | 73    | 121  | 140   | 121  | 209   | 138  | 268   | 164  | 327   | 189  |
| 15    | 109  | 74    | 122  | 141   | 121  | 210   | 138  | 269   | 163  | 328   | 189  |
| 16    | 110  | 75    | 122  | 142   | 120  | 211   | 137  | 270   | 163  | 329   | 190  |
| 17    | 110  | 76    | 123  | 143   | 120  | 212   | 137  | 271   | 162  | 330   | 190  |
| 18    | 111  | 77    | 123  | 144   | 119  | 213   | 136  | 272   | 162  | 331   | 191  |
| 19    | 111  | 78    | 124  | 145   | 117  | 214   | 136  | 273   | 161  | 332   | 191  |
| 20    | 112  | 79    | 124  | 146   | 117  | 215   | 152  | 274   | 161  | 333   | 192  |
| 21    | 112  | 80    | 125  | 147   | 138  | 216   | 152  | 275   | 160  | 334   | 192  |
| 22    | 113  | 81    | 125  | 148   | 138  | 217   | 153  | 276   | 160  | 335   | 191  |
| 23    | 113  | 82    | 125  | 149   | 139  | 218   | 153  | 277   | 159  | 336   | 191  |
| 24    | 114  | 83    | 126  | 150   | 139  | 219   | 154  | 278   | 159  | 337   | 190  |
| 25    | 114  | 84    | 127  | 151   | 140  | 220   | 154  | 279   | 158  | 338   | 190  |
| 26    | 115  | 85    | 127  | 152   | 140  | 221   | 155  | 280   | 158  | 339   | 189  |
| 27    | 115  | 86    | 128  | 153   | 141  | 222   | 156  | 281   | 157  | 340   | 189  |
| 28    | 116  | 87    | 128  | 154   | 141  | 223   | 156  | 282   | 157  | 341   | 188  |
| 29    | 116  | 88    | 129  | 155   | 142  | 224   | 156  | 283   | 156  | 342   | 188  |
| 30    | 117  | 89    | 129  | 156   | 142  | 225   | 157  | 284   | 156  | 343   | 187  |
| 31    | 117  | 90    | 130  | 157   | 143  | 226   | 157  | 285   | 155  | 344   | 187  |
| 32    | 118  | 91    | 130  | 158   | 143  | 227   | 158  | 286   | 155  | 345   | 186  |
| 33    | 118  | 92    | 131  | 159   | 144  | 228   | 158  | 287   | 154  | 346   | 186  |
| 34    | 119  | 93    | 131  | 160   | 144  | 229   | 159  | 288   | 154  | 347   | 185  |
| 35    | 119  | 94    | 132  | 161   | 145  | 230   | 159  | 289   | 153  | 348   | 185  |
| 36    | 119  | 95    | 132  | 162   | 145  | 231   | 160  | 290   | 153  | 349   | 184  |
| 37    | 118  | 96    | 133  | 163   | 146  | 232   | 160  | 291   | 152  | 350   | 184  |
| 38    | 118  | 97    | 133  | 164   | 146  | 233   | 161  | 292   | 152  | 351   | 183  |
| 39    | 117  | 98    | 134  | 165   | 147  | 234   | 161  | 293   | 152  | 352   | 183  |
| 40    | 117  | 99    | 134  | 166   | 147  | 235   | 162  | 294   | 152  | 353   | 182  |
| 41    | 116  | 100   | 135  | 167   | 148  | 236   | 162  | 295   | 153  | 354   | 182  |
| 42    | 116  | 101   | 135  | 168   | 148  | 237   | 163  | 296   | 153  | 355   | 181  |
| 43    | 115  | 102   | 135  | 169   | 149  | 238   | 163  | 297   | 154  | 356   | 181  |
| 44    | 115  | 111   | 151  | 170   | 149  | 239   | 164  | 298   | 154  | 357   | 180  |
| 45    | 114  | 112   | 135  | 171   | 150  | 240   | 164  | 299   | 155  | 358   | 180  |
| 46    | 114  | 113   | 135  | 172   | 150  | 241   | 165  | 300   | 155  | 359   | 179  |
| 47    | 113  | 114   | 134  | 173   | 151  | 242   | 165  | 301   | 155  | 360   | 179  |
| 48    | 113  | 115   | 134  | 174   | 151  | 243   | 166  | 302   | 156  | 361   | 178  |
| 49    | 112  | 116   | 133  | 175   | 150  | 244   | 166  | 303   | 157  | 362   | 178  |
| 50    | 112  | 117   | 133  | 176   | 150  | 245   | 167  | 304   | 157  | 363   | 177  |
| 51    | 111  | 118   | 132  | 177   | 149  | 246   | 167  | 305   | 158  | 364   | 177  |
| 52    | 111  | 119   | 132  | 178   | 149  | 247   | 168  | 306   | 158  | 365   | 177  |
| 53    | 110  | 120   | 131  | 179   | 148  | 248   | 168  | 307   | 159  | 366   | 176  |
| 54    | 110  | 121   | 131  | 180   | 148  | 249   | 169  | 308   | 159  | 367   | 175  |
| 55    | 109  | 122   | 130  | 181   | 147  | 250   | 169  | 309   | 160  | 368   | 175  |
| 56    | 109  | 123   | 130  | 182   | 147  | 251   | 170  | 310   | 160  | 369   | 174  |
| 57    | 108  | 124   | 129  | 183   | 146  | 252   | 170  | 311   | 161  | 370   | 174  |
| 58    | 108  | 125   | 129  | 184   | 146  | 253   | 171  | 312   | 161  | 371   | 173  |
| 59    | 107  | 126   | 128  | 185   | 145  | 254   | 171  | 313   | 162  | 372   | 173  |



**JORDAN** 

# Bituminous Rock and Paving Co.

## ITS STANDING AND RESOURCES:

Own the most uniform deposit of Bituminous Rock in California.  
Assays 14.58 per cent. Bitumen. Quantity practically unlimited.  
Mines situate in San Luis Obispo Co., near the coast.

Own Pismo Wharf.

Run weekly line of Steamers between Pismo and San Francisco  
Unequaled facilities for filling all orders promptly.

Prepared to furnish any quantity of Bitumen at short notice.

Exclusive proprietors of the monster *Dry Heat Bituminous* Rock  
Disintegrator. Melting capacity, 150 tons per day. Universally  
acknowledged to be the best machine in existence. A great  
economizer of time, labor and money.

The only company in San Francisco successfully operating a  
stationary plant.

*Unlimited Capital.* All business done on a *cash* basis.

Our patrons given all the benefits we secure.

**Pave Streets, Sidewalks, Cellar Floors. All Work Guaranteed.**

**Sell Bituminous Rock. Sell Kettles.**

WE ARE PREPARED TO DELIVER MELTED BITUMINOUS ROCK IN ANY PART OF THE CITY.

OUR AIM IS TO BE FIRST.

**JAMES C. JORDAN, President,**

**ROOM 92, CHRONICLE BUILDING.**

## Jordan Tract

Bounded by Pt. Lobos Avenue, First Avenue,  
California Street and Williamson Street.

**425 CHOICE RESIDENCE SITES.**

ALL LARGE LOTS.

FOR SALE ON EASY TERMS. 

**JAMES C. JORDAN, Owner,**

ROOM 92, CHRONICLE BUILDING

WESTERN ADDITION.

| BLOCK | PAGE | BLOCK | PAGE | BLOCK | PAGE | BLOCK | PAGE | BLOCK | PAGE | BLOCK | PAGE |
|-------|------|-------|------|-------|------|-------|------|-------|------|-------|------|
| 373   | 172  | 432   | 197  | 491   | 224  | 550   | 241  | 623   | 260  | 741   | 269  |
| 374   | 172  | 433   | 196  | 492   | 223  | 551   | 241  | 624   | 260  | 746   | 269  |
| 375   | 193  | 434   | 196  | 493   | 223  | 552   | 242  | 625   | 261  | 785   | 271  |
| 376   | 193  | 435   | 195  | 494   | 222  | 553   | 242  | 626   | 261  | 786   | 271  |
| 377   | 194  | 436   | 195  | 495   | 222  | 554   | 243  | 627   | 261  | 787   | 271  |
| 378   | 194  | 437   | 194  | 496   | 221  | 555   | 243  | 636   | 252  | 788   | 271  |
| 379   | 195  | 438   | 194  | 497   | 221  | 556   | 244  | 637   | 252  | 800   | 272  |
| 380   | 195  | 439   | 193  | 498   | 220  | 557   | 244  | 638   | 253  | 801   | 272  |
| 381   | 196  | 440   | 193  | 499   | 220  | 558   | 245  | 639   | 253  | 802   | 273  |
| 382   | 196  | 441   | 192  | 500   | 219  | 559   | 245  | 640   | 253  | 803   | 273  |
| 383   | 197  | 442   | 210  | 501   | 219  | 560   | 246  | 641   | 254  | 804   | 274  |
| 384   | 197  | 443   | 210  | 502   | 218  | 561   | 246  | 642   | 254  | 805   | 274  |
| 385   | 198  | 444   | 211  | 503   | 218  | 562   | 245  | 643   | 254  | 812   | 274  |
| 386   | 198  | 445   | 211  | 504   | 217  | 563   | 245  | 644   | 255  | 813   | 273  |
| 387   | 199  | 446   | 212  | 505   | 217  | 564   | 244  | 645   | 255  | 814   | 273  |
| 388   | 199  | 447   | 212  | 506   | 216  | 565   | 244  | 646   | 256  | 815   | 272  |
| 389   | 200  | 448   | 213  | 507   | 216  | 566   | 243  | 647   | 256  | 816   | 272  |
| 390   | 200  | 449   | 213  | 508   | 215  | 567   | 243  | 648   | 251  | 817   | 275  |
| 391   | 201  | 450   | 214  | 509   | 215  | 568   | 242  | 649   | 250  | 818   | 275  |
| 392   | 201  | 451   | 214  | 510   | 214  | 569   | 242  | 650   | 250  | 819   | 276  |
| 393   | 202  | 452   | 215  | 511   | 214  | 570   | 241  | 651   | 249  | 820   | 276  |
| 394   | 202  | 453   | 215  | 512   | 213  | 571   | 241  | 652   | 249  | 821   | 274  |
| 395   | 203  | 454   | 216  | 513   | 213  | 572   | 240  | 653   | 248  | 828   | 274  |
| 396   | 203  | 455   | 216  | 514   | 212  | 573   | 240  | 655   | 248  | 829   | 276  |
| 397   | 204  | 456   | 217  | 515   | 212  | 574   | 239  | 656   | 247  | 830   | 276  |
| 398   | 204  | 457   | 217  | 516   | 211  | 575   | 239  | 657   | 247  | 831   | 275  |
| 399   | 205  | 458   | 218  | 517   | 211  | 576   | 238  | 662   | 262  | 832   | 275  |
| 400   | 205  | 459   | 218  | 518   | 210  | 577   | 238  | 663   | 262  | 833   | 277  |
| 401   | 206  | 460   | 219  | 519   | 210  | 578   | 237  | 664   | 263  | 834   | 277  |
| 402   | 206  | 461   | 219  | 520   | 209  | 579   | 237  | 666   | 263  | 835   | 275  |
| 403   | 207  | 462   | 220  | 521   | 209  | 580   | 236  | 667   | 264  | 836   | 278  |
| 404   | 207  | 463   | 220  | 522   | 209  | 581   | 236  | 668   | 264  | 837   | 261  |
| 405   | 208  | 464   | 221  | 523   | 209  | 582   | 235  | 669   | 264  | 842   | 261  |
| 406   | 208  | 465   | 221  | 524   | 209  | 583   | 235  | 670   | 264  | 843   | 278  |
| 407   | 171  | 466   | 222  | 525   | 209  | 584   | 234  | 671   | 263  | 844   | 278  |
| 408   | 171  | 467   | 222  | 526   | 209  | 585   | 234  | 673   | 263  | 845   | 277  |
| 409   | 208  | 468   | 223  | 527   | 209  | 590   | 233  | 674   | 262  | 846   | 277  |
| 410   | 208  | 469   | 223  | 528   | 209  | 591   | 233  | 675   | 262  | 847   | 282  |
| 411   | 207  | 470   | 224  | 529   | 209  | 592   | 232  | 680   | 265  | 848   | 282  |
| 412   | 207  | 471   | 224  | 530   | 209  | 593   | 232  | 681   | 265  | 849   | 279  |
| 413   | 206  | 472   | 225  | 531   | 209  | 594   | 231  | 682   | 266  | 850   | 279  |
| 414   | 206  | 473   | 225  | 532   | 209  | 595   | 231  | 684   | 266  | 851   | 279  |
| 415   | 205  | 474   | 226  | 533   | 209  | 597   | 230  | 685   | 267  |       |      |
| 416   | 205  | 475   | 226  | 534   | 209  | 598   | 229  | 686   | 267  |       |      |
| 417   | 204  | 476   | 227  | 535   | 209  | 603   | 247  | 687   | 267  |       |      |
| 418   | 204  | 477   | 227  | 536   | 209  | 604   | 247  | 688   | 267  |       |      |
| 419   | 203  | 478   | 228  | 537   | 209  | 605   | 248  | 689   | 266  |       |      |
| 420   | 203  | 479   | 228  | 538   | 209  | 607   | 248  | 691   | 266  |       |      |
| 421   | 202  | 480   | 246  | 539   | 209  | 608   | 249  | 692   | 265  |       |      |
| 422   | 202  | 481   | 246  | 540   | 209  | 609   | 249  | 693   | 265  |       |      |
| 423   | 201  | 482   | 228  | 541   | 209  | 610   | 250  | 698   | 268  |       |      |
| 424   | 201  | 483   | 228  | 542   | 209  | 611   | 250  | 699   | 268  |       |      |
| 425   | 200  | 484   | 227  | 543   | 209  | 612   | 251  | 700   | 268  |       |      |
| 426   | 200  | 485   | 227  | 544   | 209  | 617   | 259  | 702   | 268  |       |      |
| 427   | 199  | 486   | 226  | 545   | 209  | 618   | 259  | 703   | 269  |       |      |
| 428   | 199  | 487   | 226  | 546   | 209  | 619   | 259  | 704   | 269  |       |      |
| 429   | 198  | 488   | 225  | 547   | 209  | 620   | 259  | 713   | 270  |       |      |
| 430   | 198  | 489   | 225  | 548   | 209  | 621   | 260  | 714   | 270  |       |      |
| 431   | 197  | 490   | 224  | 549   | 209  | 622   | 260  | 740   | 270  |       |      |

MISCELLANEOUS.  
Jordan Tract 255  
" " 256  
" " 257  
" " 258  
Hospital Lot 282  
Hamilton Sq. 283  
Lafayette Pk 284  
Sundries 284  
" " 281

# CONSOLIDATED BITUMINOUS ROCK CO.

Best quality of Bituminous Rock for sale in bulk in any quantity from this Company's well-known quarries near Santa Cruz. Quotations given on cars at Santa Cruz or at destination.

CHEMICAL ANALYSIS

BY PROF. HENRY G. HANKS, SAN FRANCISCO

|                        |       |
|------------------------|-------|
| Silica.....            | 57.81 |
| Bitumen.....           | 20.04 |
| Alumina.....           | 8.72  |
| Oxide of Iron.....     | 7.92  |
| Carbonate of Iron..... | 4.75  |
| Water.....             | .76   |
| Magnesia.....          | trace |

CORRESPONDENCE SOLICITED

OFFICE — ROOMS 106 AND 108  
PHELAN BUILDING

SAN FRANCISCO

A. C. BASSETT, PRESIDENT

F. N. NEUVAL, SUPERINTENDENT

J. H. SWIFT, VICE-PRESIDENT

# PACIFIC · PAVING · CO.

CONTRACTORS FOR

## BITUMINOUS ROCK PAVING

Uses only the best material and that adapted to the climate where laid and the purpose for which wanted.

LOWEST PRICES COMPATIBLE WITH THE BEST WORK

ASPHALTUM ROOFING A SPECIALTY

OFFICE

106 and 108 Phelan Building

San Francisco

CORNER MARKET AND O'FARRELL STREETS

# SAN LUIS OBISPO BITUMINOUS ROCK CO.

PRODUCERS OF BITUMINOUS · ROCK  
— OF THE HIGHEST GRADE. —

Used throughout the Pacific Coast with unqualified success. Rock disintegrated by steam and shipped in sacks, thereby reducing the cost of handling and laying.

CHEMICAL ANALYSIS

BY MR. W. E. JUDSON, ANALYTICAL CHEMIST  
CLEVELAND, OHIO

|                               |        |
|-------------------------------|--------|
| Silica.....                   | 65.917 |
| Bitumen.....                  | 16.255 |
| Iron sesquioxide Alumina..... | 8.405  |
| Calcium Carb.....             | 8.212  |
| Magnesia Carb.....            | 1.001  |
| Undetermined.....             | .205   |

WRITE FOR INFORMATION AND QUOTATIONS

A. C. BASSETT, PRESIDENT  
106 AND 108 PHELAN BUILDING  
SAN FRANCISCO

W. G. HUGHES, SECRETARY

## MISSION.

| BLOCK  | PAGE | BLOCK | PAGE | BLOCK         | PAGE |
|--------|------|-------|------|---------------|------|
| 1      | 357  | 56    | 406  | 113           | 392  |
| 2      | 357  | 57    | 401  | 114           | 387  |
| 3      | 359  | 58    | 396  | 115           | 382  |
| 4      | 359  | 59    | 391  | 116           | 382  |
| 5      | 356  | 60    | 390  | 117           | 377  |
| 6      | 356  | 61    | 395  | 118           | 372  |
| 7      | 357  | 62    | 400  | 119           | 367  |
| 8      | 357  | 63    | 405  | 120           | 367  |
| 9      | 361  | 64    | 410  | 121           | 371  |
| 10     | 360  | 65    | 410  | 122           | 371  |
| 11     | 360  | 66    | 405  | 123           | 371  |
| 12     | 359  | 67    | 400  | 125           | 420  |
| 13     | 359  | 68    | 395  | 126           | 412  |
| 14     | 362  | 69    | 390  | 127           | 412  |
| 15     | 363  | 70    | 389  | 128           | 413  |
| 16     | 363  | 71    | 394  | 129           | 413  |
| 17     | 361  | 72    | 399  | 140           | 422  |
| 18     | 365  | 73    | 404  | 141           | 421  |
| 19     | 364  | 74    | 409  | 142           | 421  |
| 20     | 364  | 75    | 409  | 143           | 424  |
| 21     | 366  | 76    | 404  | 144           | 427  |
| 22     | 366  | 77    | 399  | 145           | 427  |
| 23     | 362  | 78    | 394  | 146           | 424  |
| 24     | 362  | 79    | 389  | 147           | 425  |
| 25     | 369  | 80    | 369  | 148           | 428  |
| 26     | 370  | 81    | 369  | 149           | 428  |
| 27     | 370  | 82    | 373  | 150           | 425  |
| 28     | 374  | 83    | 378  | 151           | 422  |
| 29     | 374  | 84    | 383  | 152           | 415  |
| 30     | 375  | 85    | 388  | 153           | 415  |
| 31     | 375  | 86    | 393  | 154           | 414  |
| 32     | 376  | 87    | 398  | 155           | 414  |
| 33     | 381  | 88    | 403  | 156           | 420  |
| 34     | 380  | 89    | 408  | 169           | 420  |
| 35     | 380  | 90    | 408  | 170           | 416  |
| 36     | 379  | 91    | 403  | 171           | 416  |
| 37     | 379  | 92    | 398  | 172           | 417  |
| 38     | 384  | 93    | 393  | 173           | 417  |
| 39     | 384  | 94    | 388  | 174           | 423  |
| 40     | 385  | 95    | 383  | 175           | 429  |
| 41     | 385  | 96    | 378  | 176           | 429  |
| 42     | 386  | 97    | 373  | 177           | 429  |
| 42 1/2 | 388  | 98    | 373  | 178           | 426  |
| 42 1/2 | 388  | 99    | 368  | 179           | 423  |
| 43     | 388  | 100   | 368  | 180           | 419  |
| 44     | 388  | 101   | 372  | 181           | 419  |
| 45     | 388  | 102   | 377  | 182           | 418  |
| 46     | 361  | 103   | 377  | 183           | 418  |
| 47     | 376  | 104   | 382  | 184           | 420  |
| 48     | 381  | 105   | 387  | 197           | 430  |
| 49     | 386  | 106   | 392  | 198           | 430  |
| 50     | 391  | 107   | 397  | 199           | 430  |
| 51     | 396  | 108   | 402  | 200           | 430  |
| 52     | 401  | 109   | 407  | 201           | 430  |
| 53     | 406  | 110   | 407  | 202           | 430  |
| 54     | 411  | 111   | 402  | 203           | 431  |
| 55     | 411  | 112   | 397  | Mission Plaza | 365  |



L. J. RUFFINO

C. D. BIANCHI

# RUFFINO & BIANCHI

WHOLESALE AND RETAIL  
DEALERS IN

Foreign and Domestic

## MARBLES AND GRANITES

862-864-866-868-870 Bryant St.

SAN FRANCISCO, CAL.

Monuments in Italian Marble and Scotch Granites.

Also Vaults, Tombs, Head Stones, Mantels, Marble Furniture,  
Wainscotting, Plumbers' Slabs, Imposing Stones, Counter Tops, Tiling

ESTIMATES FURNISHED ON ALL KINDS OF MARBLE AND GRANITE WORK  
FOR CEMETERY AND BUILDING PURPOSES

BRANCH YARD

Country Orders Promptly Attended to.

Holy Cross Cemetery, San Mateo County

**THOS. C. BUTTERNORTH**  
 Telephone 3287 223 TENTH ST 227 near HOWARD  
 SAN FRANCISCO.  
**STAINED GLASS** HOUSEHOLD  
 CHURCH AND  
 GLASS BENDING, EMBOSSEING AND STAINING.  
 PLAIN AND ORNAMENTAL GLAZING.











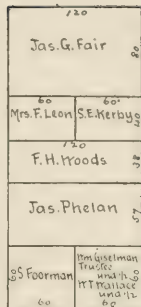
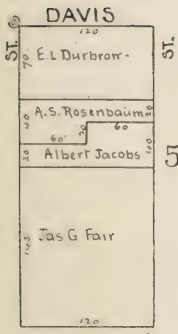

ST. ©

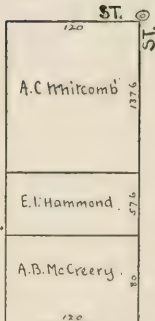
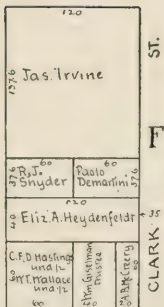

© DRUMM 689

ST. ©

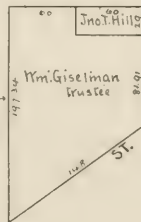

© JACKSON

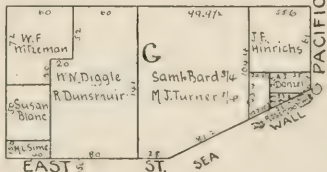



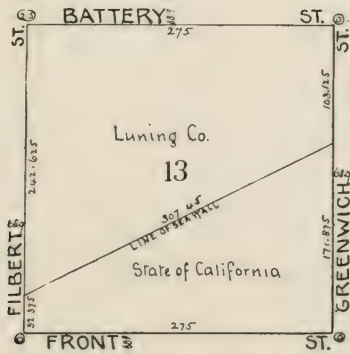
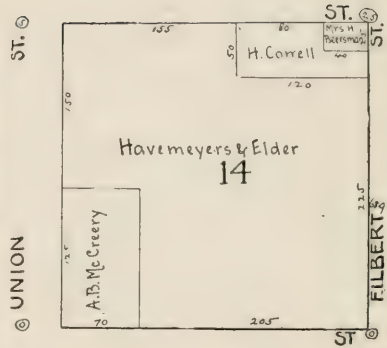
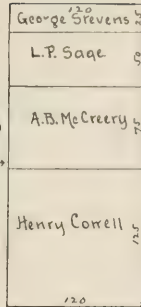
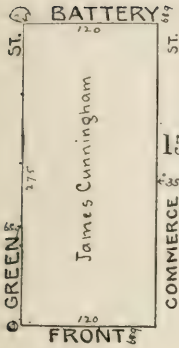









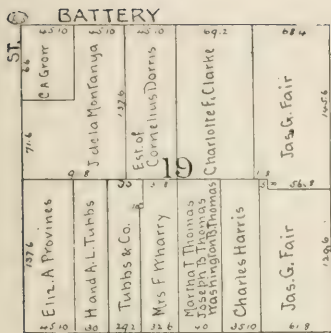

FRONT

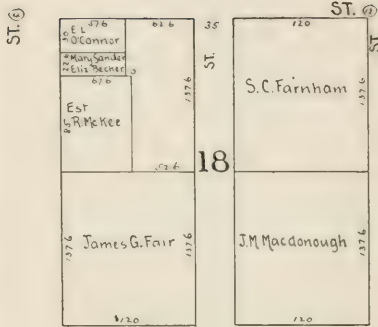

FRONT

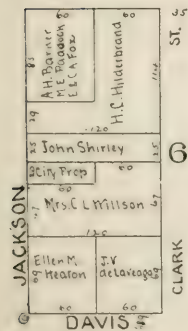

DAVIS

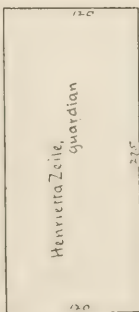

CLARK



PACIFIC

CHAMBERS

FRONT





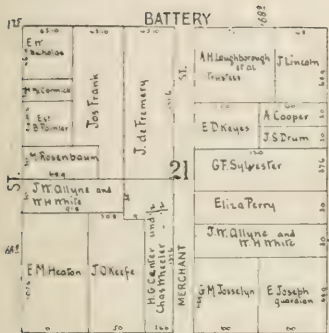

FRONT



ST.





**BATTERY**

|                         |                           |                       |                       |                      |
|-------------------------|---------------------------|-----------------------|-----------------------|----------------------|
| ST. 236<br>D.J. Tallant | 237<br>A Hayward          | 238<br>Mary C Spencer | 239<br>I Mann         | 240<br>276           |
| 241<br>A Welch          | 242<br>Hm. H Wood         | 243<br>J F Osgood     | 244<br>J Brandenstein | 245<br>L. K. Drexler |
| 246<br>Louisa Breeze    | 247<br>Est. of N & Hittle | 248<br>Conf. Co.      | 249<br>276            | 250<br>276           |

**RICHMOND**

|                          |                   |                     |                      |            |
|--------------------------|-------------------|---------------------|----------------------|------------|
| 251<br>Thos. Jennings    | 252<br>D. Chapman | 253<br>Wm. A. Piper | 254<br>Anna E. Lewis | 255<br>276 |
| 256<br>Main & Winchester | 257<br>Chas Main  | 258<br>Jno Kinter   | 259<br>H J Bryan     | 260<br>276 |
| 261<br>C Krause          | 262<br>276        | 263<br>276          | 264<br>276           | 265<br>276 |

**ST. 22**

|                                    |                              |                                    |                        |                     |
|------------------------------------|------------------------------|------------------------------------|------------------------|---------------------|
| 266<br>G. T. Barce                 | 267<br>Wm. C. Winchester     | 268<br>Jno. Cochran                | 269<br>Wm. B. Anderson | 270<br>276          |
| 271<br>H. H. White and J. R. Allyn | 272<br>Wm. Booth             | 273<br>J. R. Allyn and H. H. White | 274<br>H. W. Wren      | 275<br>E. A. Schick |
| 276<br>Mary B. Britton             | 277<br>All Peoples Trust Co. | 278<br>Wm. A. Britton              | 279<br>J. Van Bergen   | 280<br>276          |

**ST. 22**

|                        |                       |                         |                      |            |
|------------------------|-----------------------|-------------------------|----------------------|------------|
| 281<br>F. H. Peabody   | 282<br>E. K. Johnson  | 283<br>A. E. Johnson    | 284<br>J. H. Johnson | 285<br>276 |
| 286<br>J. H. Johnson   | 287<br>A. B. McCreery | 288<br>Mesen Ellis      | 289<br>Wm. H. Wagner | 290<br>276 |
| 291<br>Mrs A M Parrott | 292<br>E. L. Darbron  | 293<br>Ellen M. Hoarson | 294<br>276           | 295<br>276 |

**FRONT**

|                        |                               |                        |                      |                      |
|------------------------|-------------------------------|------------------------|----------------------|----------------------|
| 296<br>Rostadalm       | 297<br>London and F. Rank 113 | 298<br>Carl Meyer      | 299<br>C. F. Fugate  | 300<br>276           |
| 301<br>D. Keyes        | 302<br>Henrietta I Selby      | 303<br>N Van Bergen    | 304<br>E. T. S. Mead | 305<br>J. Van Bergen |
| 306<br>Mrs A M Parrott | 307<br>Mrs A M Parrott        | 308<br>Henry E. Bothin | 309<br>Wm. Sharon    | 310<br>276           |

**DAVIS**

**ST. 20**

|                        |                      |                    |                    |                    |
|------------------------|----------------------|--------------------|--------------------|--------------------|
| 311<br>Mrs A M Parrott | 312<br>L. P. Drexler | 313<br>John Barton | 314<br>S. S. Hager | 315<br>G. L. Smith |
| 316<br>Sas G Fair      | 317<br>J G Fair      | 318<br>J G Fair    | 319<br>J G Fair    | 320<br>276         |

**SACRAMENTO**

**COMMERCIAL**

|                            |                   |                       |                       |            |
|----------------------------|-------------------|-----------------------|-----------------------|------------|
| 321<br>Mrs A. Parrott      | 322<br>J. Rich    | 323<br>EST. H. Prager | 324<br>A. S. Christen | 325<br>276 |
| 326<br>EST. of S. H. Frank | 327<br>J. G. Fair | 328<br>J. G. Fair     | 329<br>J. G. Fair     | 330<br>276 |

**CLAY**





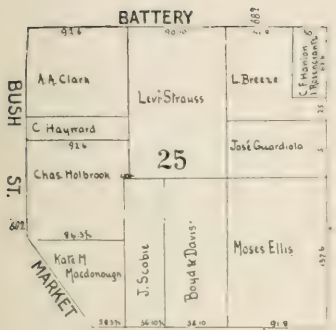

FRONT

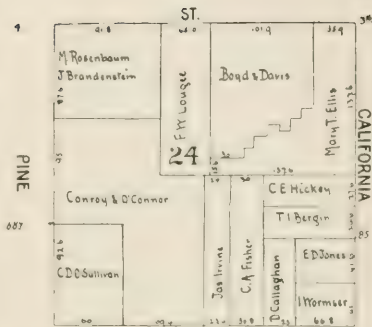

ST.



ST.

ST.



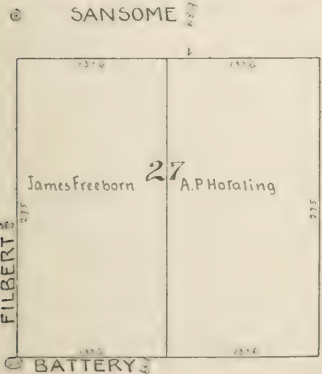
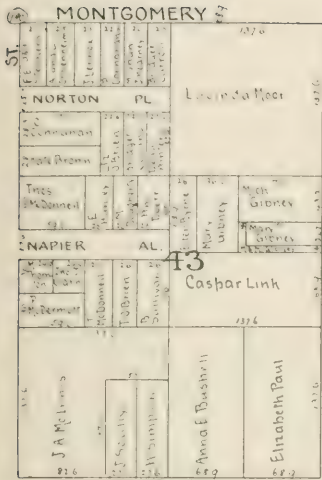





**MONTGOMERY**

|                          |                         |                             |                        |
|--------------------------|-------------------------|-----------------------------|------------------------|
| 689<br>Ellen<br>McNamara | 978<br>Ellen M<br>Morry | 671<br>H C<br>Shelton       | 489<br>Davallo         |
| 215<br>F<br>Rehstein     |                         | 20<br>Ann<br>Cooney         | 489<br>Guillermo       |
| 217<br>K<br>Berlin       |                         | 215<br>Hannon<br>Cooney     | 215<br>Ann<br>Cooney   |
| 431<br>G.<br>Ladnesso    | L. Ryan                 | 689<br>P. P. P. P.<br>Piano | 689<br>F. A.<br>Berlin |
| 431<br>M.<br>Ingam       | B. Donnelly             |                             |                        |
|                          | G. C. Snider            |                             |                        |

**CALHOUN 45 ST.**

**ST. 43**

|                      |                            |
|----------------------|----------------------------|
| 47<br>J. Harrington  |                            |
| 70<br>J. McAvoy      | 70<br>W. Williams<br>Maass |
| 70<br>F. McDevitt    | 70<br>E. Judke             |
| 70<br>D. Geary       | 70<br>F. Berlin            |
| 70<br>Kate Kelly     | 70<br>H. H. Smith          |
| 70<br>M. Caffall     | 70<br>K. O. Olsen          |
| 70<br>B. Bassilio    | 70<br>F. Berlin            |
| 70<br>C. C. Neylan   | 70<br>M. J. Cord           |
| 70<br>P. Garrigan    |                            |
| 70<br>John O'Connell |                            |
| 70<br>T. M. Murphy   | 70<br>Mary J. Foley        |
| 70<br>Edw. J. McAvoy |                            |
| 70<br>Harford        | 70<br>J. Kelso             |
| 70<br>G. K. Fitch    |                            |

**ST. 44**

|                             |                    |
|-----------------------------|--------------------|
| 70<br>D. E. Norton          | 70<br>M. J. Farley |
| 70<br>D. Foley              | 70<br>J. S. S. S.  |
| 70<br>M. Kerrivan           | 70<br>E. A. Doyle  |
| 70<br>Mary M.<br>Hartshorne |                    |
| 70<br>Edward Ford           |                    |
| 70<br>A. McDevitt           |                    |

**ALTA**

|                       |                      |                 |                    |                     |                         |                                    |
|-----------------------|----------------------|-----------------|--------------------|---------------------|-------------------------|------------------------------------|
| 689<br>Bery<br>Healy  | 215<br>H. F. Houston | 215<br>M. Hodge | 215<br>J. McGeough | 215<br>Eliz Overend | 431<br>Bridger<br>Davis | 689<br>B. Pos                      |
| 215<br>H. Nealing     |                      |                 |                    |                     |                         | 689<br>G. Nightingale              |
| 215<br>H. Horton      |                      |                 |                    |                     |                         | 689<br>Bennet<br>Mard              |
| 431<br>L. C.<br>Babin | E. Baum              | J. Cogan        | J. O'Connell       | E. Baum             | J. M. Coney             | 689<br>Edward<br>Kellner<br>et al. |
| 215<br>Dillon         |                      |                 |                    |                     |                         | 689<br>J. Shirley                  |
| 215<br>H. H. Gray     |                      |                 |                    |                     |                         |                                    |

**SANSOME**

|                                      |                            |
|--------------------------------------|----------------------------|
| 976<br>Jos. Cuneo<br>and<br>Operallo | 1776<br>Havemeyers & Elder |
|--------------------------------------|----------------------------|

**GAINES 29 ST.**

**ST. 42**

|                                                |                      |
|------------------------------------------------|----------------------|
| 1376<br>G. K. Fitch                            | 1376<br>Kate Johnson |
| 1376<br>A. M. Scholle 1/3<br>I. Lankershim 1/3 | 1376                 |

**UNION 28**

**BATTERY**

|                    |                          |                    |                          |                  |                 |                           |
|--------------------|--------------------------|--------------------|--------------------------|------------------|-----------------|---------------------------|
| 27<br>Kate Johnson | 27<br>Havemeyers & Elder | 27<br>Elena Maggio | 27<br>Havemeyers & Elder | 27<br>Adam Blair | 27<br>John Dyer | 100<br>Havemeyers & Elder |
|--------------------|--------------------------|--------------------|--------------------------|------------------|-----------------|---------------------------|

**FILBERT**



MONTGOMERY

|                                            |                                                            |                                                                          |                                   |
|--------------------------------------------|------------------------------------------------------------|--------------------------------------------------------------------------|-----------------------------------|
| ST. 10<br>Henrietta H. Heisenfeldt<br>50.9 | ST. 10<br>Societies<br>California<br>C. H. Sherman<br>50.9 | 20.6<br>S. Simon<br>12.9<br>B. Pissis<br>2.3<br>6<br>J. Sarrhou<br>137.6 | ST. 10<br>Ernestine Ortel<br>50.9 |
| 5.3<br>Spinelli                            | 33.6<br>Societies<br>California<br>C. H. Sherman<br>50.9   | 91.8<br>Mary L. Taylor<br>20.2<br>L. Dora Hertz<br>137.6                 | ST. 10<br>Ernestine Ortel<br>50.9 |
| 5.6<br>Garat                               | 45.0<br>B. Grave<br>49                                     | 42.9<br>City Property.<br>Tomaso Cresta<br>28.9                          | ST. 10<br>Ernestine Ortel<br>50.9 |
| 30.0<br>Foss                               | 45.0<br>B. Grave<br>49                                     | 137.6<br>H. H. Watson<br>40                                              | ST. 10<br>Ernestine Ortel<br>50.9 |
| 45.7<br>Conoposque                         | 45.0<br>B. Grave<br>49                                     | 137.6<br>H. H. Watson<br>40                                              | ST. 10<br>Ernestine Ortel<br>50.9 |
| Presidio<br>Herres<br>R.R. Co              | 45.0<br>B. Grave<br>49                                     | 137.6<br>H. H. Watson<br>40                                              | ST. 10<br>Ernestine Ortel<br>50.9 |
| Mary L. Ryan<br>60                         | 19<br>Janet S. Porteous<br>60                              | 137.6<br>H. H. Watson<br>40                                              | ST. 10<br>Ernestine Ortel<br>50.9 |
| BLANCHE ST<br>A.P.<br>Moring               | 57.6<br>Janet S. Porteous<br>60                            | 137.6<br>H. H. Watson<br>40                                              | ST. 10<br>Ernestine Ortel<br>50.9 |
| George<br>Revison                          | 57.6<br>Janet S. Porteous<br>60                            | 137.6<br>H. H. Watson<br>40                                              | ST. 10<br>Ernestine Ortel<br>50.9 |
| 80<br>Westigan                             | 57.6<br>Janet S. Porteous<br>60                            | 137.6<br>H. H. Watson<br>40                                              | ST. 10<br>Ernestine Ortel<br>50.9 |
| 86<br>Erogan                               | 57.6<br>Janet S. Porteous<br>60                            | 137.6<br>H. H. Watson<br>40                                              | ST. 10<br>Ernestine Ortel<br>50.9 |
| 60                                         | 57.6<br>Janet S. Porteous<br>60                            | 137.6<br>H. H. Watson<br>40                                              | ST. 10<br>Ernestine Ortel<br>50.9 |

|                                                  |                                                                            |                                   |
|--------------------------------------------------|----------------------------------------------------------------------------|-----------------------------------|
| 113.6<br>H.B. Bishop<br>H.B. Bishop Jr<br>et al. | 20<br>Mary McLaughlin<br>60<br>Bridget Davis<br>77.4<br>Eiffert Knop<br>60 | ST. 10<br>Ernestine Ortel<br>50.9 |
| 137.6<br>J.F. Fugazi                             | BARTOL<br>ST. 10<br>Ernestine Ortel<br>50.9                                | ST. 10<br>Ernestine Ortel<br>50.9 |
| 32.6<br>J.F. Fugazi                              | 20<br>G.F. Arata<br>31.6<br>L. Dora Hertz<br>137.6                         | ST. 10<br>Ernestine Ortel<br>50.9 |
| 137.6<br>J.F. Fugazi                             | 20<br>G.F. Arata<br>31.6<br>L. Dora Hertz<br>137.6                         | ST. 10<br>Ernestine Ortel<br>50.9 |

|                      |                     |                                                     |
|----------------------|---------------------|-----------------------------------------------------|
| 137.6<br>J.F. Fugazi | 40<br>A. Gall<br>40 | 80.6<br>Galeri<br>ST. 10<br>Ernestine Ortel<br>50.9 |
| 40<br>A. Gall<br>40  | 40<br>A. Gall<br>40 | 80.6<br>Galeri<br>ST. 10<br>Ernestine Ortel<br>50.9 |
| 40<br>A. Gall<br>40  | 40<br>A. Gall<br>40 | 80.6<br>Galeri<br>ST. 10<br>Ernestine Ortel<br>50.9 |
| 40<br>A. Gall<br>40  | 40<br>A. Gall<br>40 | 80.6<br>Galeri<br>ST. 10<br>Ernestine Ortel<br>50.9 |

SANSOME

|                            |                     |                          |                         |                       |                       |                   |
|----------------------------|---------------------|--------------------------|-------------------------|-----------------------|-----------------------|-------------------|
| 117.6<br>J. de la Montanya | 211<br>J.L. Buckley | 211<br>F. Novilla & Pito | 211<br>R. de la Quevede | 211<br>Julia Lebreron | 211<br>Julia Lebreron | 211<br>C. Pfister |
| 117.6<br>Theresa Ambrose   | 211<br>J.L. Buckley | 211<br>F. Novilla & Pito | 211<br>R. de la Quevede | 211<br>Julia Lebreron | 211<br>Julia Lebreron | 211<br>C. Pfister |
| 117.6<br>C.E. Hansen       | 211<br>J.L. Buckley | 211<br>F. Novilla & Pito | 211<br>R. de la Quevede | 211<br>Julia Lebreron | 211<br>Julia Lebreron | 211<br>C. Pfister |
| 117.6<br>C.E. Hansen       | 211<br>J.L. Buckley | 211<br>F. Novilla & Pito | 211<br>R. de la Quevede | 211<br>Julia Lebreron | 211<br>Julia Lebreron | 211<br>C. Pfister |

|                          |                                                                                              |                                   |
|--------------------------|----------------------------------------------------------------------------------------------|-----------------------------------|
| 137.6<br>Julia H. Walter | 2.5<br>F. Figure<br>77.6<br>Paul Aker<br>STEVENS ALZ<br>L. Valente<br>E. Hughes<br>M. Hughes | ST. 10<br>Ernestine Ortel<br>50.9 |
| 137.6<br>A. Chichizola   | 2.5<br>F. Figure<br>77.6<br>Paul Aker<br>STEVENS ALZ<br>L. Valente<br>E. Hughes<br>M. Hughes | ST. 10<br>Ernestine Ortel<br>50.9 |
| 137.6<br>G. Costa        | 2.5<br>F. Figure<br>77.6<br>Paul Aker<br>STEVENS ALZ<br>L. Valente<br>E. Hughes<br>M. Hughes | ST. 10<br>Ernestine Ortel<br>50.9 |
| 137.6<br>G. Costa        | 2.5<br>F. Figure<br>77.6<br>Paul Aker<br>STEVENS ALZ<br>L. Valente<br>E. Hughes<br>M. Hughes | ST. 10<br>Ernestine Ortel<br>50.9 |

BATTERY

PACIFIC

|                          |                     |                          |                         |                       |                       |                   |
|--------------------------|---------------------|--------------------------|-------------------------|-----------------------|-----------------------|-------------------|
| 117.6<br>Theresa Ambrose | 211<br>J.L. Buckley | 211<br>F. Novilla & Pito | 211<br>R. de la Quevede | 211<br>Julia Lebreron | 211<br>Julia Lebreron | 211<br>C. Pfister |
| 117.6<br>Theresa Ambrose | 211<br>J.L. Buckley | 211<br>F. Novilla & Pito | 211<br>R. de la Quevede | 211<br>Julia Lebreron | 211<br>Julia Lebreron | 211<br>C. Pfister |
| 117.6<br>C.E. Hansen     | 211<br>J.L. Buckley | 211<br>F. Novilla & Pito | 211<br>R. de la Quevede | 211<br>Julia Lebreron | 211<br>Julia Lebreron | 211<br>C. Pfister |
| 117.6<br>C.E. Hansen     | 211<br>J.L. Buckley | 211<br>F. Novilla & Pito | 211<br>R. de la Quevede | 211<br>Julia Lebreron | 211<br>Julia Lebreron | 211<br>C. Pfister |

|                      |                    |       |
|----------------------|--------------------|-------|
| 117.6<br>Susan Diane | 69.4<br>Jos. Musto | 112.6 |
| 117.6<br>Susan Diane | 69.4<br>Jos. Musto | 112.6 |
| 117.6<br>Susan Diane | 69.4<br>Jos. Musto | 112.6 |
| 117.6<br>Susan Diane | 69.4<br>Jos. Musto | 112.6 |



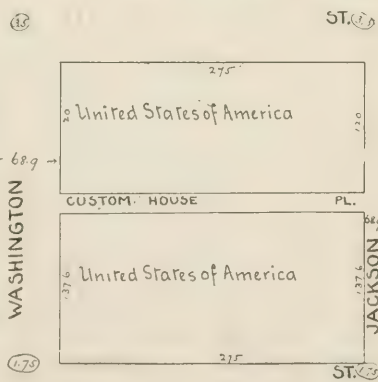
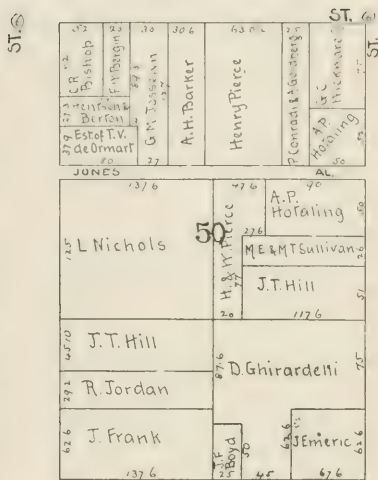
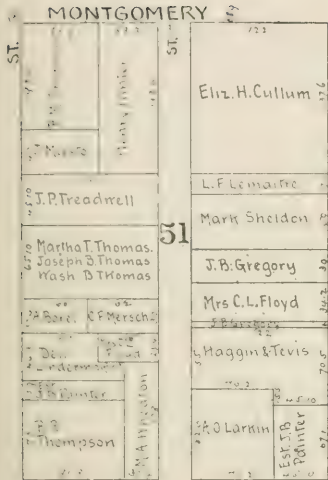

CLAY BATTERY

WASHINGTON JACKSON





ST. ①

|                                    |                    |
|------------------------------------|--------------------|
| MONTGOMERY                         |                    |
| A Haynard                          | A Donahue          |
| M. Simon                           | M.E. Von Schroeder |
| W.C. Smith                         | Eugene Kelly       |
| E.J. Moore Trustee                 | H. Mailes          |
| Sun Insurance Co.                  | Emily J. Wilson    |
| London and San Francisco Bank Ltd. | J. Friedman        |

ST. ④

|                              |                 |
|------------------------------|-----------------|
| Pacific Mutual Life Ins. Co. | Jer. B. Lincoln |
| Sgt. T. Hill                 | J.H. Cordier    |
| Mrs. A.M. Parrott            | Britton & Rey   |
| Bank of California           |                 |

ST.

ST. ②

|               |                   |
|---------------|-------------------|
| J.C. Johnson  |                   |
| A.P. Hotaling | R.D. Frey         |
| A. Ober       | Florence Mitchell |
| B. Lincoln    |                   |
| N. Cowden     |                   |
| Estacig       | John Shirley      |

LEIDESDORFF

33

ST.

|                                          |
|------------------------------------------|
| Liverpool & London & Globe Insurance Co. |
| N.M. B. Romschild et al.                 |
| R.F. Morrort                             |
| J.D. Thompson                            |
| Bank of California                       |

ST.

|                          |
|--------------------------|
| Henrietta H. Heydenfeldt |
| A. Voorman               |
| J. Van Bergen            |
| Jacob Stern              |
| A. Borel                 |

52

ST.

|              |                 |
|--------------|-----------------|
| Luning Co.   | Blake & Moffitt |
| P. G. Ward   |                 |
| McDonald     | H. Fisher       |
| Eugene Kelly | Britton         |
| Eugene Kelly |                 |

ST.

|                 |                   |
|-----------------|-------------------|
| L. Agnes Borrie | Abbott & Snatluck |
| W.H. Howard     |                   |
| Martha Thomas   | Joseph B. Thomas  |
| Wash. B. Thomas |                   |
| Agnes Bome      |                   |

SANSOME

68.9

④ 2.0

ST. ③

ST.

|                             |
|-----------------------------|
| Jose Guaradola              |
| Home Mutual Ins.            |
| R. Dalfour and R. B. Forman |
| New Zealand Insurance Co.   |
| M. Babcock                  |
| J. Koresner                 |

ST.

|                   |
|-------------------|
| Thos. H. Williams |
| David Bixler      |
| Rosenda Campbell  |

37

CALIFORNIA

BATTERY

HALLECK

ST.

|                           |                 |
|---------------------------|-----------------|
| P. Photaling              | Geo. L. Carrell |
| L. C. Cahen               | G. Robins       |
| F.P. Masson & V.P. Masson |                 |
| E.T. Anthony              |                 |
| Henry Kahn                |                 |

36

SACRAMENTO

COMMERCIAL

ST. ②

ST.

|                           |
|---------------------------|
| Estate of Wm. D.M. Howard |
|---------------------------|

CLAY









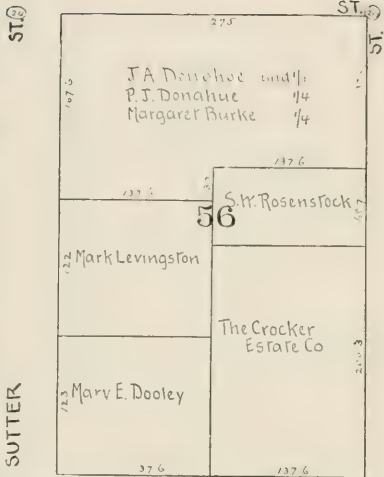
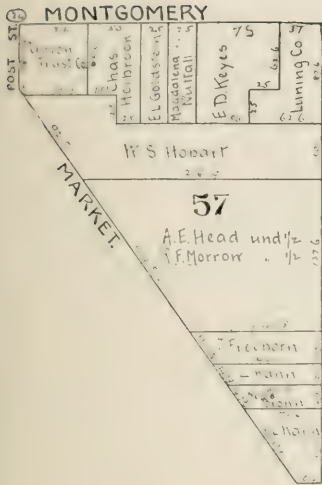

**(3) SANSOME ST. (2)**

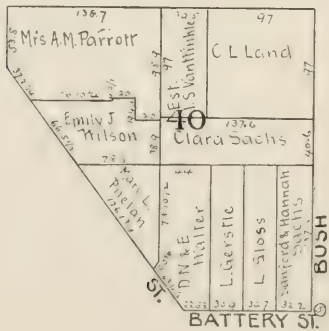







DUPONT

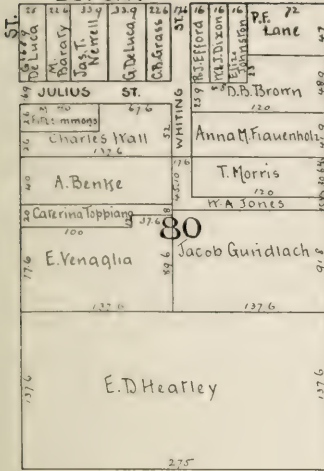

ST.

ST.

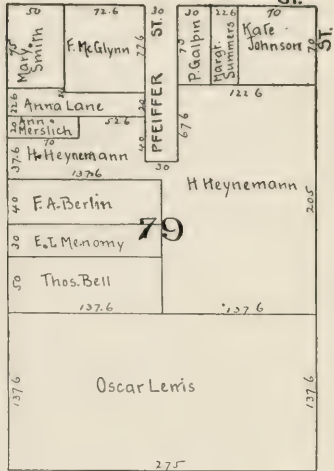

KEARNY

ST.

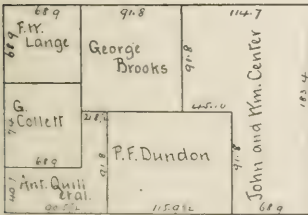

WINTHROP

ST.

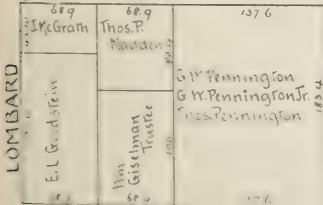

MONTGOMERY

CHESTNUT

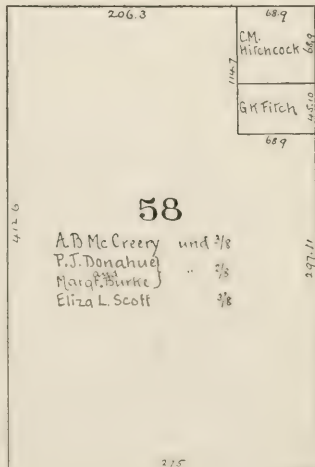

FRANCISCO

ST.





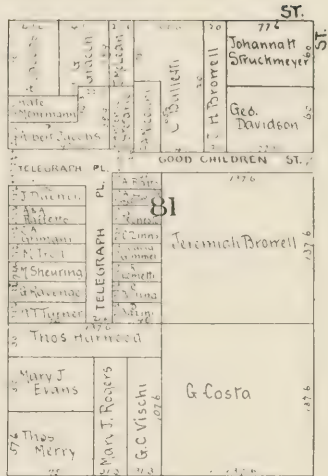
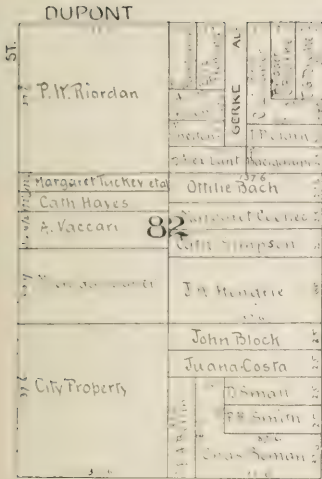

KEARNY

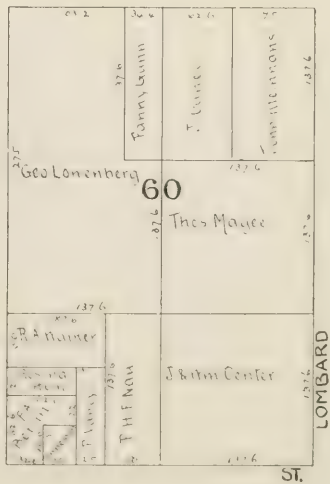



**DUPONT**

|      |                    |      |           |
|------|--------------------|------|-----------|
| 1110 | Buchley & McGovern | 087  | Juana Pen |
| 1112 | T.J. Chadbourne    | 087  |           |
| 1114 | 1116               | 1118 | 1120      |
| 1122 | 1124               | 1126 | 1128      |
| 1130 | 1132               | 1134 | 1136      |
| 1138 | 1140               | 1142 | 1144      |
| 1146 | 1148               | 1150 | 1152      |
| 1154 | 1156               | 1158 | 1160      |
| 1162 | 1164               | 1166 | 1168      |
| 1170 | 1172               | 1174 | 1176      |
| 1178 | 1180               | 1182 | 1184      |
| 1186 | 1188               | 1190 | 1192      |
| 1194 | 1196               | 1198 | 1200      |

**LAFAYETTE 84**

|      |      |      |      |      |      |      |      |      |      |
|------|------|------|------|------|------|------|------|------|------|
| 1202 | 1204 | 1206 | 1208 | 1210 | 1212 | 1214 | 1216 | 1218 | 1220 |
| 1222 | 1224 | 1226 | 1228 | 1230 | 1232 | 1234 | 1236 | 1238 | 1240 |
| 1242 | 1244 | 1246 | 1248 | 1250 | 1252 | 1254 | 1256 | 1258 | 1260 |
| 1262 | 1264 | 1266 | 1268 | 1270 | 1272 | 1274 | 1276 | 1278 | 1280 |
| 1282 | 1284 | 1286 | 1288 | 1290 | 1292 | 1294 | 1296 | 1298 | 1300 |
| 1302 | 1304 | 1306 | 1308 | 1310 | 1312 | 1314 | 1316 | 1318 | 1320 |
| 1322 | 1324 | 1326 | 1328 | 1330 | 1332 | 1334 | 1336 | 1338 | 1340 |
| 1342 | 1344 | 1346 | 1348 | 1350 | 1352 | 1354 | 1356 | 1358 | 1360 |
| 1362 | 1364 | 1366 | 1368 | 1370 | 1372 | 1374 | 1376 | 1378 | 1380 |
| 1382 | 1384 | 1386 | 1388 | 1390 | 1392 | 1394 | 1396 | 1398 | 1400 |

**VARENNES 83**

|      |      |      |      |      |      |      |      |      |      |
|------|------|------|------|------|------|------|------|------|------|
| 1402 | 1404 | 1406 | 1408 | 1410 | 1412 | 1414 | 1416 | 1418 | 1420 |
| 1422 | 1424 | 1426 | 1428 | 1430 | 1432 | 1434 | 1436 | 1438 | 1440 |
| 1442 | 1444 | 1446 | 1448 | 1450 | 1452 | 1454 | 1456 | 1458 | 1460 |
| 1462 | 1464 | 1466 | 1468 | 1470 | 1472 | 1474 | 1476 | 1478 | 1480 |
| 1482 | 1484 | 1486 | 1488 | 1490 | 1492 | 1494 | 1496 | 1498 | 1500 |
| 1502 | 1504 | 1506 | 1508 | 1510 | 1512 | 1514 | 1516 | 1518 | 1520 |
| 1522 | 1524 | 1526 | 1528 | 1530 | 1532 | 1534 | 1536 | 1538 | 1540 |
| 1542 | 1544 | 1546 | 1548 | 1550 | 1552 | 1554 | 1556 | 1558 | 1560 |
| 1562 | 1564 | 1566 | 1568 | 1570 | 1572 | 1574 | 1576 | 1578 | 1580 |
| 1582 | 1584 | 1586 | 1588 | 1590 | 1592 | 1594 | 1596 | 1598 | 1600 |

**KEARNY**

|      |      |      |      |      |      |      |      |      |      |
|------|------|------|------|------|------|------|------|------|------|
| 1602 | 1604 | 1606 | 1608 | 1610 | 1612 | 1614 | 1616 | 1618 | 1620 |
| 1622 | 1624 | 1626 | 1628 | 1630 | 1632 | 1634 | 1636 | 1638 | 1640 |
| 1642 | 1644 | 1646 | 1648 | 1650 | 1652 | 1654 | 1656 | 1658 | 1660 |
| 1662 | 1664 | 1666 | 1668 | 1670 | 1672 | 1674 | 1676 | 1678 | 1680 |
| 1682 | 1684 | 1686 | 1688 | 1690 | 1692 | 1694 | 1696 | 1698 | 1700 |
| 1702 | 1704 | 1706 | 1708 | 1710 | 1712 | 1714 | 1716 | 1718 | 1720 |
| 1722 | 1724 | 1726 | 1728 | 1730 | 1732 | 1734 | 1736 | 1738 | 1740 |
| 1742 | 1744 | 1746 | 1748 | 1750 | 1752 | 1754 | 1756 | 1758 | 1760 |
| 1762 | 1764 | 1766 | 1768 | 1770 | 1772 | 1774 | 1776 | 1778 | 1780 |
| 1782 | 1784 | 1786 | 1788 | 1790 | 1792 | 1794 | 1796 | 1798 | 1800 |

**VINCENT 63**

|      |      |      |      |      |      |      |      |      |      |
|------|------|------|------|------|------|------|------|------|------|
| 1802 | 1804 | 1806 | 1808 | 1810 | 1812 | 1814 | 1816 | 1818 | 1820 |
| 1822 | 1824 | 1826 | 1828 | 1830 | 1832 | 1834 | 1836 | 1838 | 1840 |
| 1842 | 1844 | 1846 | 1848 | 1850 | 1852 | 1854 | 1856 | 1858 | 1860 |
| 1862 | 1864 | 1866 | 1868 | 1870 | 1872 | 1874 | 1876 | 1878 | 1880 |
| 1882 | 1884 | 1886 | 1888 | 1890 | 1892 | 1894 | 1896 | 1898 | 1900 |
| 1902 | 1904 | 1906 | 1908 | 1910 | 1912 | 1914 | 1916 | 1918 | 1920 |
| 1922 | 1924 | 1926 | 1928 | 1930 | 1932 | 1934 | 1936 | 1938 | 1940 |
| 1942 | 1944 | 1946 | 1948 | 1950 | 1952 | 1954 | 1956 | 1958 | 1960 |
| 1962 | 1964 | 1966 | 1968 | 1970 | 1972 | 1974 | 1976 | 1978 | 1980 |
| 1982 | 1984 | 1986 | 1988 | 1990 | 1992 | 1994 | 1996 | 1998 | 2000 |

**FILBERT**

|      |      |      |      |      |      |      |      |      |      |
|------|------|------|------|------|------|------|------|------|------|
| 2002 | 2004 | 2006 | 2008 | 2010 | 2012 | 2014 | 2016 | 2018 | 2020 |
| 2022 | 2024 | 2026 | 2028 | 2030 | 2032 | 2034 | 2036 | 2038 | 2040 |
| 2042 | 2044 | 2046 | 2048 | 2050 | 2052 | 2054 | 2056 | 2058 | 2060 |
| 2062 | 2064 | 2066 | 2068 | 2070 | 2072 | 2074 | 2076 | 2078 | 2080 |
| 2082 | 2084 | 2086 | 2088 | 2090 | 2092 | 2094 | 2096 | 2098 | 2100 |
| 2102 | 2104 | 2106 | 2108 | 2110 | 2112 | 2114 | 2116 | 2118 | 2120 |
| 2122 | 2124 | 2126 | 2128 | 2130 | 2132 | 2134 | 2136 | 2138 | 2140 |
| 2142 | 2144 | 2146 | 2148 | 2150 | 2152 | 2154 | 2156 | 2158 | 2160 |
| 2162 | 2164 | 2166 | 2168 | 2170 | 2172 | 2174 | 2176 | 2178 | 2180 |
| 2182 | 2184 | 2186 | 2188 | 2190 | 2192 | 2194 | 2196 | 2198 | 2200 |

**GREEN**

|      |      |      |      |      |      |      |      |      |      |
|------|------|------|------|------|------|------|------|------|------|
| 2202 | 2204 | 2206 | 2208 | 2210 | 2212 | 2214 | 2216 | 2218 | 2220 |
| 2222 | 2224 | 2226 | 2228 | 2230 | 2232 | 2234 | 2236 | 2238 | 2240 |
| 2242 | 2244 | 2246 | 2248 | 2250 | 2252 | 2254 | 2256 | 2258 | 2260 |
| 2262 | 2264 | 2266 | 2268 | 2270 | 2272 | 2274 | 2276 | 2278 | 2280 |
| 2282 | 2284 | 2286 | 2288 | 2290 | 2292 | 2294 | 2296 | 2298 | 2300 |
| 2302 | 2304 | 2306 | 2308 | 2310 | 2312 | 2314 | 2316 | 2318 | 2320 |
| 2322 | 2324 | 2326 | 2328 | 2330 | 2332 | 2334 | 2336 | 2338 | 2340 |
| 2342 | 2344 | 2346 | 2348 | 2350 | 2352 | 2354 | 2356 | 2358 | 2360 |
| 2362 | 2364 | 2366 | 2368 | 2370 | 2372 | 2374 | 2376 | 2378 | 2380 |
| 2382 | 2384 | 2386 | 2388 | 2390 | 2392 | 2394 | 2396 | 2398 | 2400 |

**MONTGOMERY**

**UNION**

|      |      |      |      |      |      |      |      |      |      |
|------|------|------|------|------|------|------|------|------|------|
| 2402 | 2404 | 2406 | 2408 | 2410 | 2412 | 2414 | 2416 | 2418 | 2420 |
| 2422 | 2424 | 2426 | 2428 | 2430 | 2432 | 2434 | 2436 | 2438 | 2440 |
| 2442 | 2444 | 2446 | 2448 | 2450 | 2452 | 2454 | 2456 | 2458 | 2460 |
| 2462 | 2464 | 2466 | 2468 | 2470 | 2472 | 2474 | 2476 | 2478 | 2480 |
| 2482 | 2484 | 2486 | 2488 | 2490 | 2492 | 2494 | 2496 | 2498 | 2500 |
| 2502 | 2504 | 2506 | 2508 | 2510 | 2512 | 2514 | 2516 | 2518 | 2520 |
| 2522 | 2524 | 2526 | 2528 | 2530 | 2532 | 2534 | 2536 | 2538 | 2540 |
| 2542 | 2544 | 2546 | 2548 | 2550 | 2552 | 2554 | 2556 | 2558 | 2560 |
| 2562 | 2564 | 2566 | 2568 | 2570 | 2572 | 2574 | 2576 | 2578 | 2580 |
| 2582 | 2584 | 2586 | 2588 | 2590 | 2592 | 2594 | 2596 | 2598 | 2600 |





83  
ST.

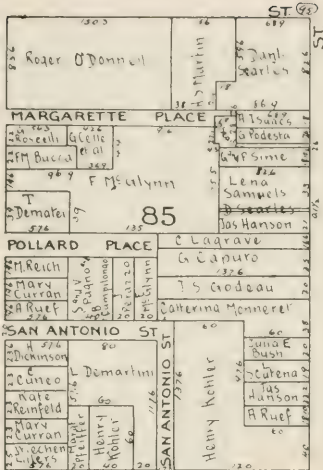

ST. 85

86 KEARNY

142

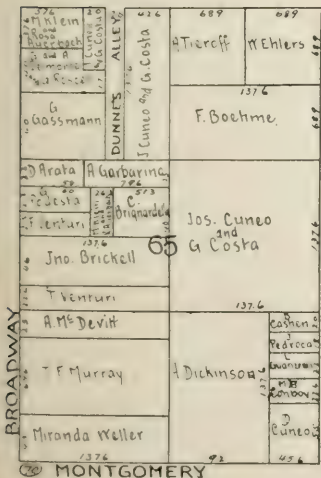

ST. 152

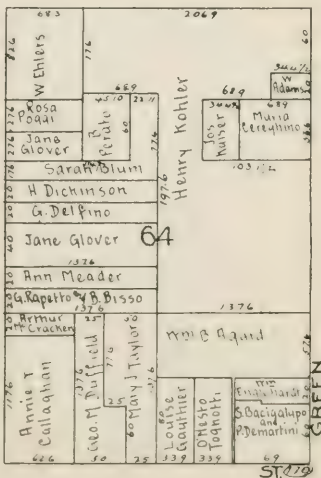

VALLEJO  
115

ST. 170





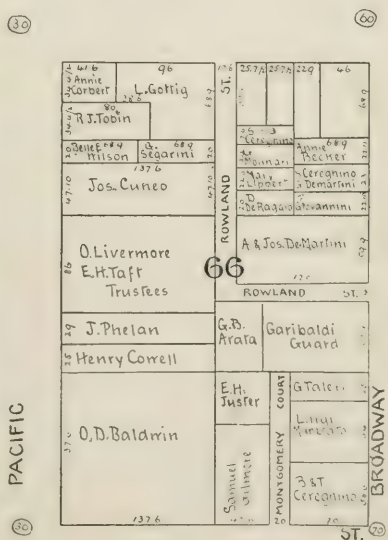
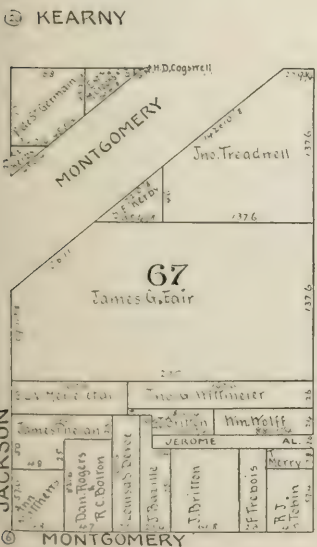
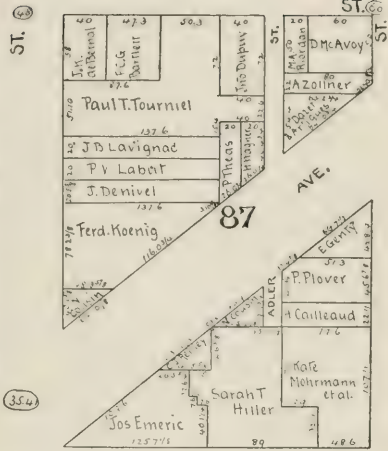
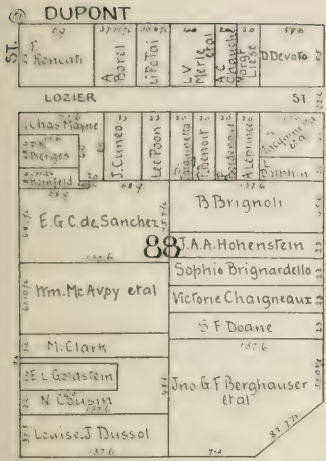



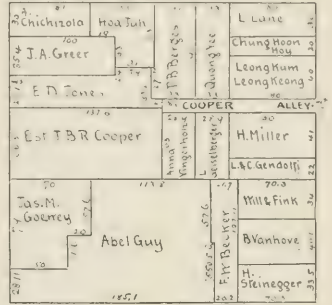
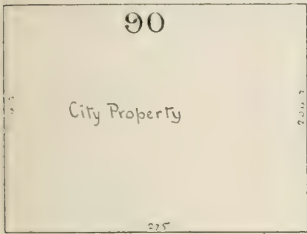
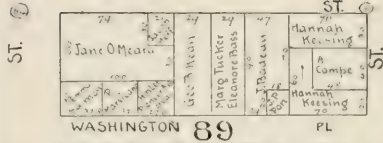
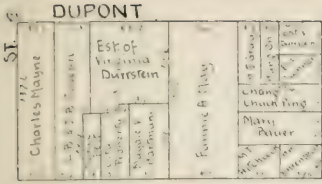

**92** KEARNY

**93** ST.

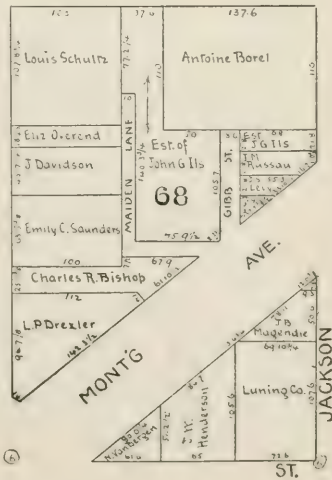



ST (50) DUPONT

|                       |  |                           |  |
|-----------------------|--|---------------------------|--|
| Roman Catholic Church |  | W G Jensen                |  |
| Fox Richardson        |  | Robert Thull              |  |
| G Berno               |  | S E Turock                |  |
| Joe Brickell          |  | Caroline L Bates          |  |
| EA Haydenfeldt        |  | Among Chon Benevolent Soc |  |
|                       |  | Emily C Sanders           |  |
|                       |  | Peter Gavard              |  |
|                       |  | Margie Clark              |  |
|                       |  | Lundy C Robin             |  |
|                       |  | Sunni Crum                |  |
|                       |  | J M Byrne                 |  |

ST (51)

|               |  |               |  |
|---------------|--|---------------|--|
| Peter Gavard  |  | Peter Gavard  |  |
| John Brennan  |  | John Brennan  |  |
| Chingye On    |  | Chingye On    |  |
| Chingye On    |  | Chingye On    |  |
| Yang Van Long |  | Yang Van Long |  |
| EJ Goetz      |  | EJ Goetz      |  |
| Emma L Dick   |  | Emma L Dick   |  |
| V Laroche     |  | V Laroche     |  |
| J Stein       |  | J Stein       |  |

ST (52)

|                 |  |                 |  |
|-----------------|--|-----------------|--|
| Constant        |  | Constant        |  |
| H W Morris      |  | H W Morris      |  |
| Tana Kun        |  | Tana Kun        |  |
| Hop Yeo Company |  | Hop Yeo Company |  |
| Kenneir         |  | Kenneir         |  |
| Kate M Thompson |  | Kate M Thompson |  |
| Chay Yune       |  | Chay Yune       |  |
| W F Allister    |  | W F Allister    |  |
| Jos. Mustko     |  | Jos. Mustko     |  |
| Maria A Bon     |  | Maria A Bon     |  |
| FW Becker       |  | FW Becker       |  |
| Saml Adams      |  | Saml Adams      |  |
| J B VanDerap    |  | J B VanDerap    |  |

KEARNY

(53)

|                 |  |                |  |
|-----------------|--|----------------|--|
| Rogers and      |  | J Tricot       |  |
| J Rogers        |  | Jno Shirley    |  |
| Eltz L Unguhart |  | Aloy H Bailey  |  |
| Emma Wright     |  | Est. A G Jones |  |
| Rames Bower     |  | Rames Bower    |  |

WEBB ST.

|                                 |  |               |  |
|---------------------------------|--|---------------|--|
| San Francisco Savings Union     |  | Paul Hussien  |  |
| German Savings and Loan Society |  | J P Treadwell |  |
| Spring Valley Water Works       |  | F Ramirez     |  |
| Abby M Parrott                  |  | G B Gilman    |  |
| F H Woods                       |  | Puerbach      |  |
| A M Parrott                     |  | J F Walker    |  |
| Emmilia J Equan                 |  | J F Walker    |  |

MONTGOMERY

ST. (54)

SACRAMENTO

|                  |  |                  |  |
|------------------|--|------------------|--|
| Treadmen         |  | Mark Sheldon     |  |
| Mich. F. Michael |  | Mich. F. Michael |  |
| May Yurtz        |  | May Yurtz        |  |
| Elios Jesseym    |  | Elios Jesseym    |  |
| Julia Morrison   |  | Julia Morrison   |  |
| Ann E. Greene    |  | Ann E. Greene    |  |
| Joseph           |  | Joseph           |  |
| F S Wensinger    |  | F S Wensinger    |  |
| Edward           |  | Edward           |  |
| Geo A Pope       |  | Geo A Pope       |  |
| A M Parrott      |  | A M Parrott      |  |

ST. (55)

|                            |  |                            |  |
|----------------------------|--|----------------------------|--|
| E. H. Cutler               |  | E. H. Cutler               |  |
| J Van Bragen               |  | J Van Bragen               |  |
| Fannie A May               |  | Fannie A May               |  |
| A Hayward                  |  | A Hayward                  |  |
| Jos E. Belle et al.        |  | Jos E. Belle et al.        |  |
| D. de la Cavelle           |  | D. de la Cavelle           |  |
| Mrs. H. B. Le Bay          |  | Mrs. H. B. Le Bay          |  |
| Savings Society of America |  | Savings Society of America |  |
| Lucien Skinner             |  | Lucien Skinner             |  |

CLAY





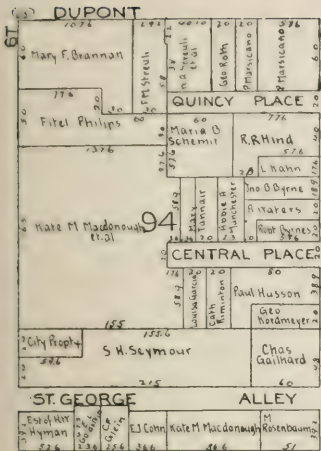

ST 37

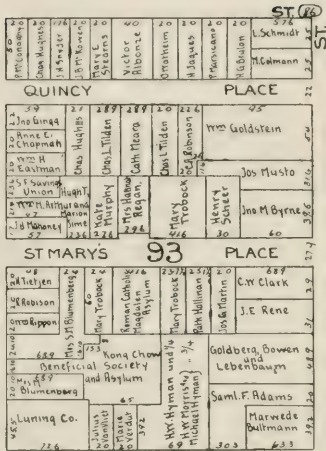

ST 38

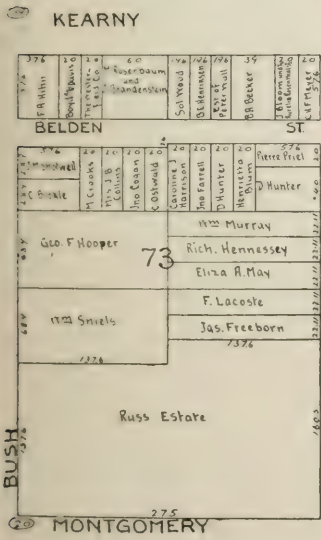

39

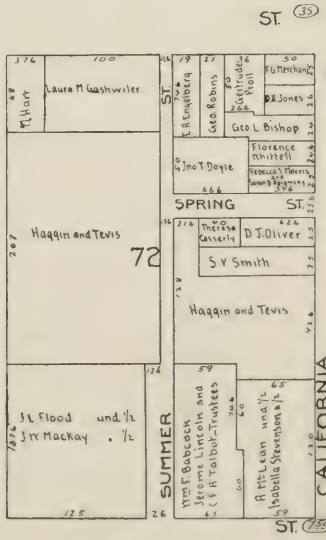

ST 35

ST 36

ST 35



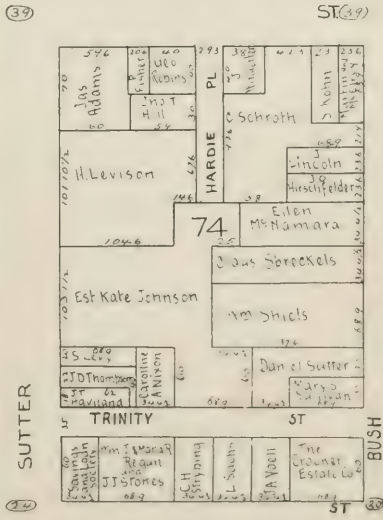
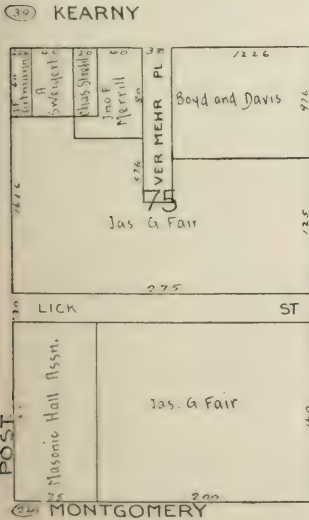
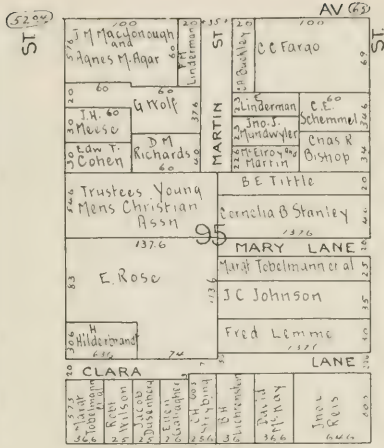
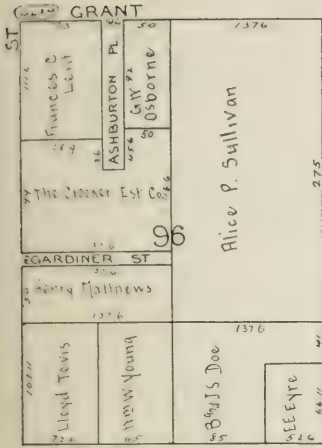



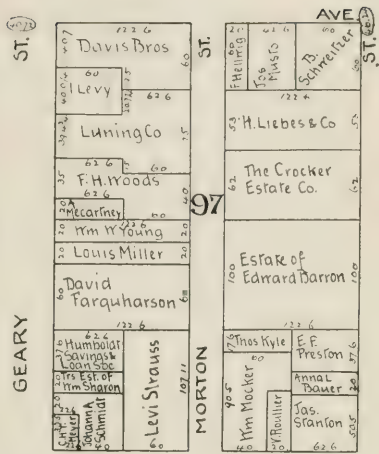

76 KEARNY ST.

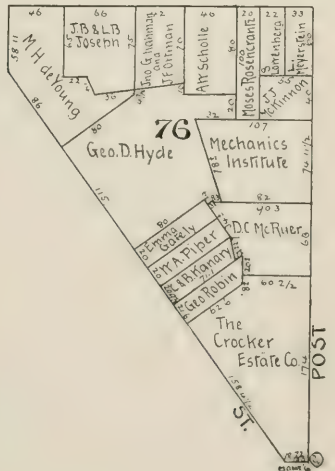





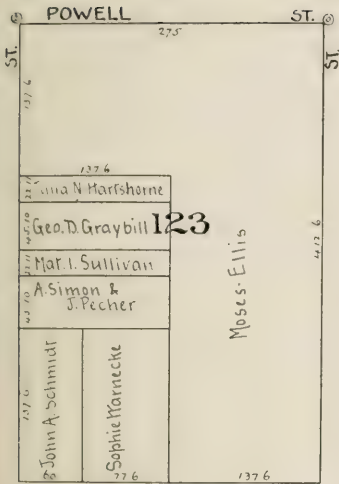

STOCKTON ST.

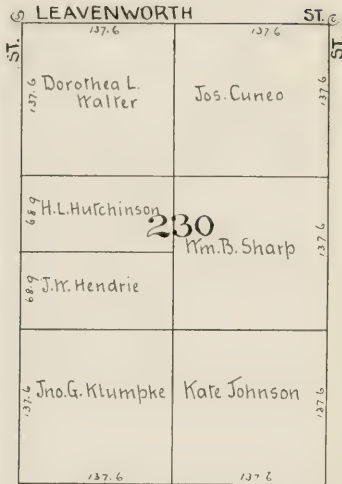

JONES ST.

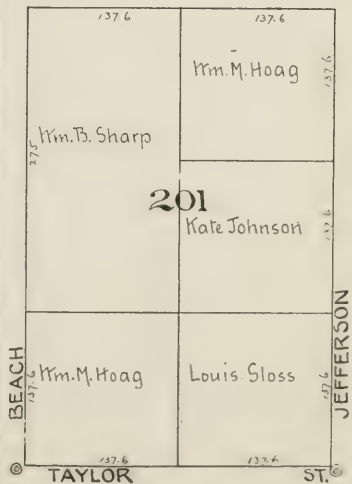
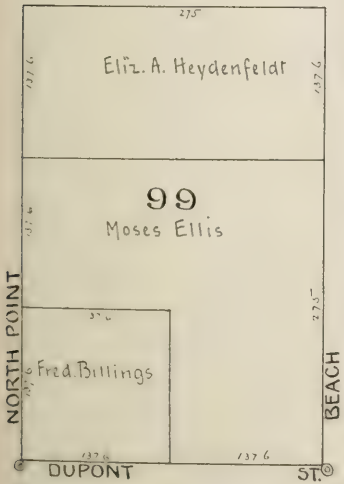



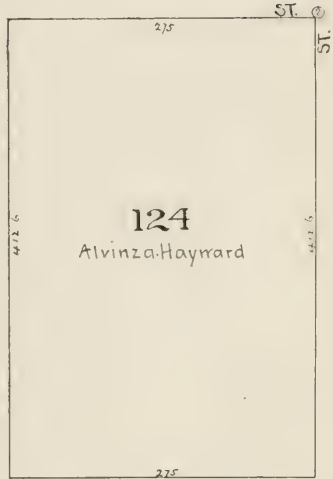
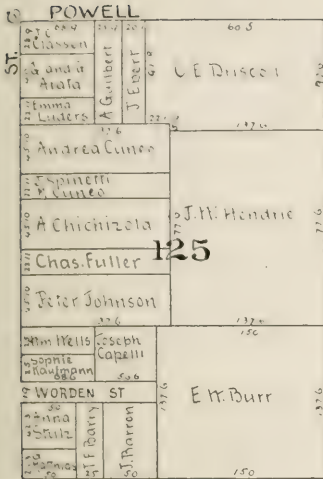

③ STOCKTON

ST. ③

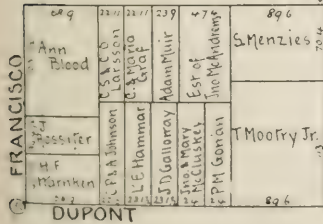
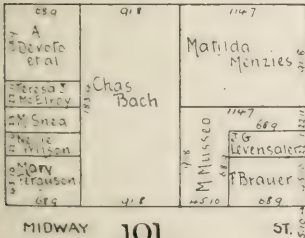

DUPONT

BAY

NORTH POINT

③

ST. ③



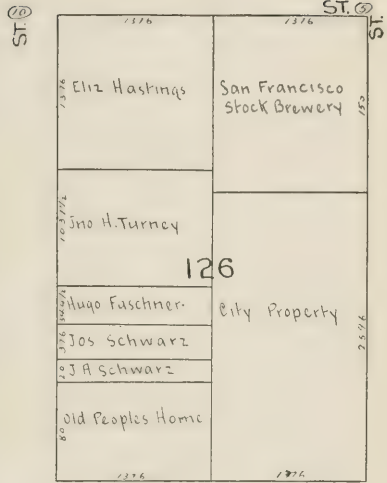
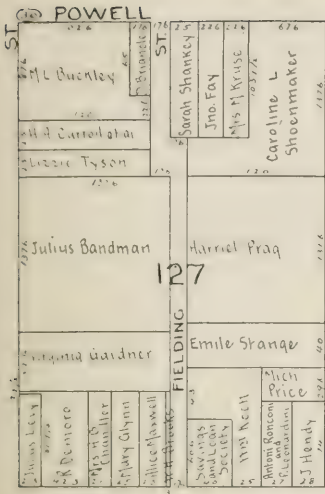

102 STOCKTON

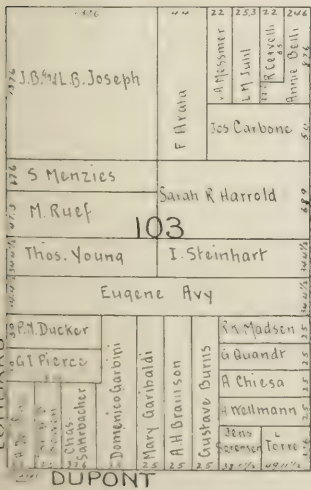

103

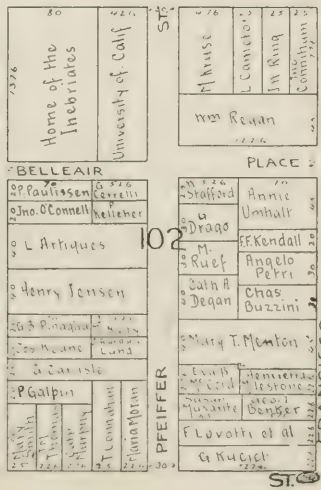

104 FRANCISCO

110 CHESTNUT

110

PFEIFFER

ST. 105



**POWELL**

|       |                           |                           |                                              |                       |                          |
|-------|---------------------------|---------------------------|----------------------------------------------|-----------------------|--------------------------|
| ST 12 | Est J B Painter<br>1877   | Johanna M Foley<br>1870   | Luigi Capurro 1/2<br>ES Idalareo 1/2<br>1873 | Luigi Capurro<br>1873 | Sarah A. English<br>1873 |
| 12    | Chas Maier<br>1869        | Madalena Schupper<br>1867 | BOND ALLEY                                   |                       |                          |
| 12    | Olinto Menesini<br>1876   | Caterina Canepa<br>1876   | F. Klotz<br>1876                             | BOND ALLEY            |                          |
| 12    | L. Scaramia<br>1874       | Mary Morgan<br>1874       | F. de G. Germani<br>1874                     | BOND ALLEY            |                          |
| 12    | Jno Northman<br>1874      |                           | Jno W Wedel<br>1874                          | BOND ALLEY            |                          |
| 12    | Mary L and John M<br>1874 |                           | M. L. Wedel<br>1874                          | BOND ALLEY            |                          |
| 12    | G. Morchio<br>1874        |                           | L. Lavagnino<br>1874                         | BOND ALLEY            |                          |
| 12    | I. Donguini<br>1874       |                           | G. Ferre<br>1874                             | BOND ALLEY            |                          |

**ST. 128**

|                           |                   |                          |                           |                       |                       |                          |                          |
|---------------------------|-------------------|--------------------------|---------------------------|-----------------------|-----------------------|--------------------------|--------------------------|
| AD Donadio<br>1872        | A. Berini<br>1872 | Luigi Corbelli<br>1872   | Harnet Washington<br>1872 | Sarah Harris<br>1872  | Bryan Higgins<br>1872 | Doliva and Rosa<br>1872  | Virginia Gardner<br>1872 |
| Annie G Donovan<br>1875   |                   | G. A. Brin<br>1875       |                           | Jas Kitterman<br>1875 |                       |                          |                          |
| Martin King<br>1875       |                   | Hugh. Mc Kevitt<br>1875  |                           | 128                   |                       |                          |                          |
| Jane Trubody<br>1875      |                   | Patilda Mayers<br>1875   |                           | Flora Caen<br>1875    |                       | Christy and Wise<br>1875 |                          |
| NICOLA<br>1875            |                   | L. G. Bacigalupi<br>1875 |                           | Angelo Rossi<br>1875  |                       | C. M. Alvey<br>1875      |                          |
| SAL Hill<br>1875          |                   | S. J. Kitterman<br>1875  |                           | Mary V Alvey<br>1875  |                       | B. Harrison<br>1875      |                          |
| L. G. Baccigalupi<br>1875 |                   | Angelo Rossi<br>1875     |                           | C. M. Alvey<br>1875   |                       | Mary V Alvey<br>1875     |                          |
| L. G. Baccigalupi<br>1875 |                   | Angelo Rossi<br>1875     |                           | C. M. Alvey<br>1875   |                       | Mary V Alvey<br>1875     |                          |
| L. G. Baccigalupi<br>1875 |                   | Angelo Rossi<br>1875     |                           | C. M. Alvey<br>1875   |                       | Mary V Alvey<br>1875     |                          |

**STOCKTON**

|                                                            |                         |                         |                         |                     |                     |                    |  |
|------------------------------------------------------------|-------------------------|-------------------------|-------------------------|---------------------|---------------------|--------------------|--|
| Rector, Warden<br>and Vestry of<br>St Pauls Church<br>1876 | G. B. Toppano<br>1876   | F. Hanson<br>1876       | J. H. Gibbons<br>1876   | J. J. Doyle<br>1876 | A. Spinelli<br>1876 | A. Conradi<br>1876 |  |
| Paolo Arata & Co<br>1876                                   | F. Theil<br>1876        |                         | Pietro Zazzi<br>1876    |                     | A. Brianoli<br>1876 |                    |  |
| Jno Golly<br>1876                                          | J. Arata<br>1876        |                         | F. Arata<br>1876        |                     | G. Arata<br>1876    |                    |  |
| A. Demartini<br>1876                                       | A. Rittore<br>1876      |                         | Marie L. Demoro<br>1876 |                     | J. Kramer<br>1876   |                    |  |
| Grandin Bailly<br>1876                                     | Marie L. Demoro<br>1876 |                         | J. Kramer<br>1876       |                     | KRAMER PL<br>1876   |                    |  |
| Jno P. Medau &<br>Peter H.<br>1876                         | Marie L. Demoro<br>1876 |                         | J. Kramer<br>1876       |                     | KRAMER PL<br>1876   |                    |  |
| F. Formhals<br>1876                                        | Marie L. Demoro<br>1876 |                         | J. Kramer<br>1876       |                     | KRAMER PL<br>1876   |                    |  |
| KRAMER PL<br>1876                                          |                         | Marie L. Demoro<br>1876 |                         | J. Kramer<br>1876   |                     | KRAMER PL<br>1876  |  |

**ST. 104**

|                                                |                       |                         |                    |                        |                 |                |                    |                  |
|------------------------------------------------|-----------------------|-------------------------|--------------------|------------------------|-----------------|----------------|--------------------|------------------|
| Wm. Hans<br>1876                               | City Property<br>1876 | M. Toppano<br>1876      | A. Conradi<br>1876 | Jas. Gurbetter<br>1876 | Behrens<br>1876 | Kilmer<br>1876 | F. Toppano<br>1876 | S. Fried<br>1876 |
| J. C. Haswell<br>1876                          |                       | Wm. Derham<br>1876      |                    | Jas. Kitterman<br>1876 |                 | 104            |                    |                  |
| St. Johns German<br>Evangelical Church<br>1876 |                       | Jas. Kitterman<br>1876  |                    | Dora Schaffner<br>1876 |                 | 104            |                    |                  |
| Luigi Arata<br>1876                            |                       | G. Lagomarsini<br>1876  |                    | Cassassa<br>1876       |                 | 104            |                    |                  |
| Mary Lippert<br>1876                           |                       | G. Maurino<br>1876      |                    | Crawford<br>1876       |                 | 104            |                    |                  |
| I. Fos<br>1876                                 |                       | H. D. Rogers<br>1876    |                    | Dapauli<br>1876        |                 | 104            |                    |                  |
| Benedetta<br>Sragatto<br>1876                  |                       | F. M. Glynn<br>1876     |                    | A. Bollet<br>1876      |                 | 104            |                    |                  |
| A. Bollet<br>1876                              |                       | Marie M. Wagner<br>1876 |                    | P. C. Rossi<br>1876    |                 | 104            |                    |                  |
| A. Bollet<br>1876                              |                       | Marie M. Wagner<br>1876 |                    | P. C. Rossi<br>1876    |                 | 104            |                    |                  |

**FILBERT**

|                    |                     |                   |                           |
|--------------------|---------------------|-------------------|---------------------------|
| Ed Saracco<br>1876 | F. Formhals<br>1876 | KRAMER PL<br>1876 | Barbara<br>Kramer<br>1876 |
|--------------------|---------------------|-------------------|---------------------------|

**GREENWICH**

|                |                    |                   |               |                               |                     |                   |                         |                     |                                    |                      |                     |
|----------------|--------------------|-------------------|---------------|-------------------------------|---------------------|-------------------|-------------------------|---------------------|------------------------------------|----------------------|---------------------|
| A. Fos<br>1876 | B. W. Mass<br>1876 | A. Picchi<br>1876 | Edith<br>1876 | Benedetta<br>Sragatto<br>1876 | F. M. Glynn<br>1876 | A. Bollet<br>1876 | Marie M. Wagner<br>1876 | P. C. Rossi<br>1876 | Mrs. F. A. Crabbe<br>Agent<br>1876 | Math. Hammar<br>1876 | G. Biagotti<br>1876 |
|----------------|--------------------|-------------------|---------------|-------------------------------|---------------------|-------------------|-------------------------|---------------------|------------------------------------|----------------------|---------------------|

DUPONT

ST. 104





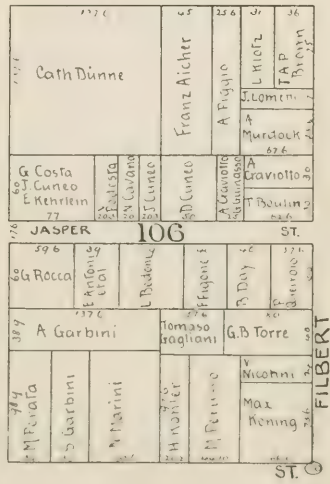
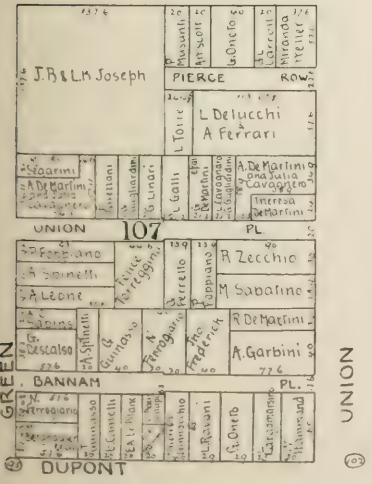
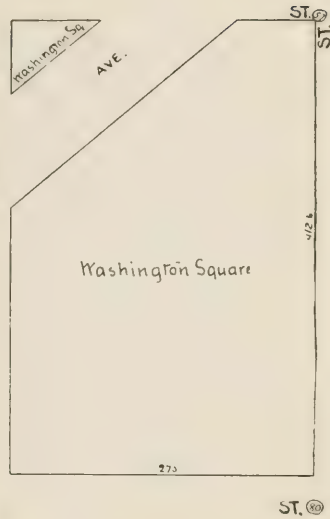
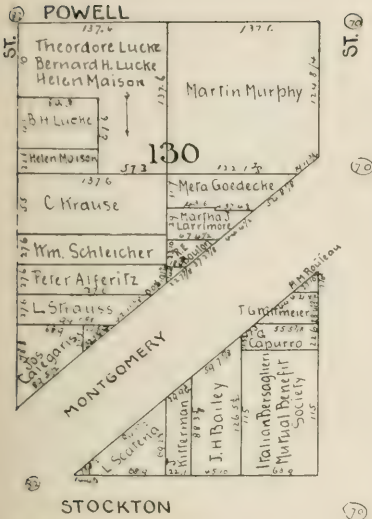



FIFTY VARA SURVEY.

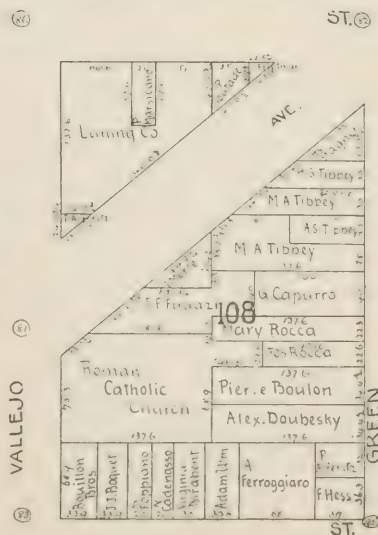
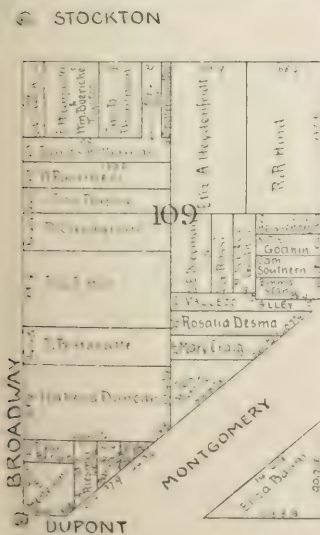
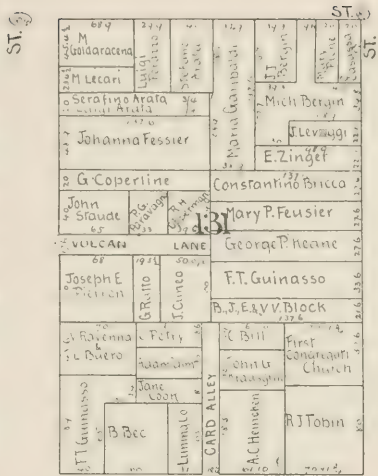



|                   |               |             |               |             |              |              |              |                 |             |                |
|-------------------|---------------|-------------|---------------|-------------|--------------|--------------|--------------|-----------------|-------------|----------------|
| POWELL            |               |             |               |             |              |              |              |                 |             |                |
| ST. 113           | 37.6          | 37.6        | 30            | 30          | 1.0          | 67.6         | 33.6         | 33.6            | 30          | 30             |
| M J Gray          | 6             | Buckley     | 6             | Divers      | P Brandino   | E Jannin     | Chms Lobbin  | PL              | Mary Bailey | Robt Bright    |
| ADELE             |               |             |               |             |              | CAROLINE     |              | Mary Ann Brooks |             | Therea Runsted |
| Vincent P Buckley |               |             |               |             |              | J P Prince   |              | I.P. Prince     |             |                |
| Edgar B Clark     | S Asher       | J M Wortham | J Adams       | John Staude |              |              |              |                 |             |                |
| TRENTON           |               |             |               |             |              | 134          |              |                 |             |                |
| B A Richet        | Mm Ganselman  | Trussee     | M Little      |             |              |              |              |                 |             |                |
| G Caprile         |               |             |               |             |              |              |              |                 |             |                |
| BEDFORD           |               |             |               |             |              | PL           |              |                 |             |                |
| P H Riordan       | Luig Servante | Hee Sin     | Henry Kissler | Isador Fos  | J L A Pinson | Theresa Hahn | E S LeBreton | Julie Breton    |             |                |
|                   |               |             |               |             |              | Sikano Orala |              | W A Albrich     |             |                |

|                                   |           |            |        |                |                  |             |               |                   |    |    |
|-----------------------------------|-----------|------------|--------|----------------|------------------|-------------|---------------|-------------------|----|----|
| ST. 113                           |           |            |        |                |                  |             |               |                   |    |    |
| 10                                | 10        | 10         | 10     | 10             | 10               | 10          | 10            | 10                | 10 | 10 |
| M E M Sullivan                    | Puchhaber | H J Fisher | FISHER | Juan M Aguirre | J. de la Montana | Ann Carlton | E H J Pierron | Est J B Painter   |    |    |
| Anton Rebrecht                    |           |            |        |                |                  | A R Junker  |               |                   |    |    |
| W Branschid                       |           |            |        |                |                  | A R Junker  |               |                   |    |    |
| Eugene and Della Donahue          |           |            |        |                |                  | 133         |               |                   |    |    |
| Daniel Giovannini                 |           |            |        |                |                  | W O Wilson  |               |                   |    |    |
| VIRGINIA                          |           |            |        |                |                  | ST.         |               |                   |    |    |
| Luigi Pardini and Giovanni Taleri |           |            |        |                |                  | John T Hill |               |                   |    |    |
|                                   |           |            |        |                |                  | Cly Prop    |               | J D Nepper        |    |    |
|                                   |           |            |        |                |                  | Jos Musto   |               | M. J. & C. Wilson |    |    |

|               |                |         |             |           |             |              |              |               |              |              |
|---------------|----------------|---------|-------------|-----------|-------------|--------------|--------------|---------------|--------------|--------------|
| STOCKTON      |                |         |             |           |             |              |              |               |              |              |
| 67.6          | 3.6            | 3.6     | 2.5         | 2.5       | 28.6        | 2.5          | 3.6          | 3.6           | 3.6          | 3.6          |
| J G Hillmeier | Mrs C A Kohler | P Dupuy | C L Menmond | A Halphen | M Schuppert | DL Randolph  | Ino Sullivan | Ino Sullivan  | Ino Sullivan | Ino Sullivan |
| Li Po Tai     |                |         |             |           |             | I. C. Moore  |              | Henry Voorman |              | Est M Crooks |
| P Marsicano   |                |         |             |           |             | Ino Sullivan |              | SULLIVAN      |              | Ino Sullivan |
| DUPONT        |                |         |             |           |             | ALLEY        |              | ALLEY         |              |              |

|                 |                      |              |              |          |              |                 |                    |       |                 |               |
|-----------------|----------------------|--------------|--------------|----------|--------------|-----------------|--------------------|-------|-----------------|---------------|
| ST. 113         |                      |              |              |          |              |                 |                    |       |                 |               |
| 10              | 10                   | 10           | 10           | 10       | 10           | 10              | 10                 | 10    | 10              | 10            |
| E A Heydenfeldt | M. L. & L. M. Wilson | P. Marsicano | Monora Sharp | T. Lucke | H. E. Bothin | Poon C Jan      | Mrs Mary Clausmann | Stark | Timothy Hopkins | City Property |
| PACIFIC         |                      |              |              |          |              | ALLEY           |                    |       |                 |               |
| L. Artiques     |                      |              |              |          |              | Victor Marchese |                    |       |                 |               |
| BROADWAY        |                      |              |              |          |              | ST.             |                    |       |                 |               |





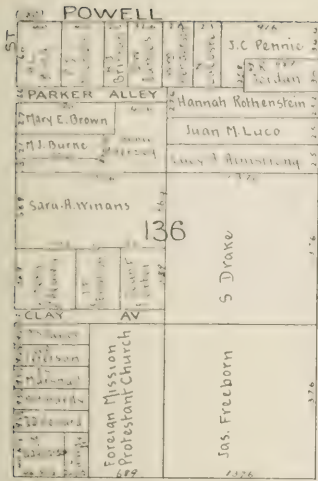

(62)

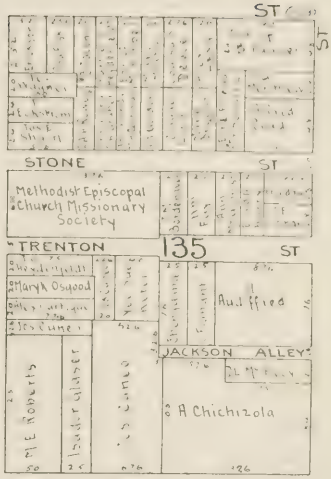

(18) STOCKTON

(22)

ST (23)

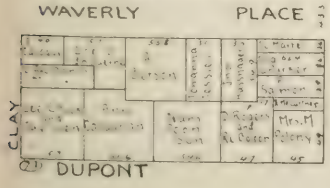
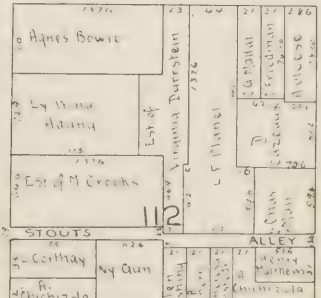

(60) WASHINGTON

ST (24) PACIFIC

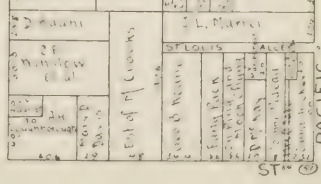



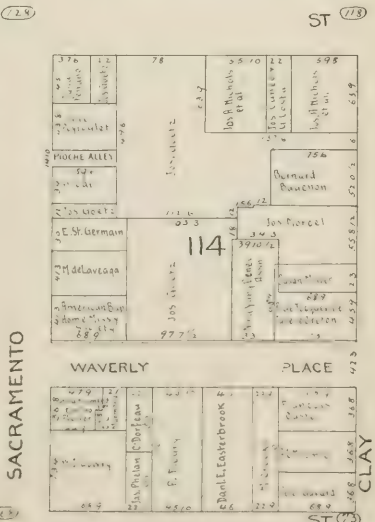
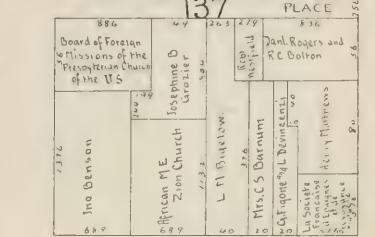
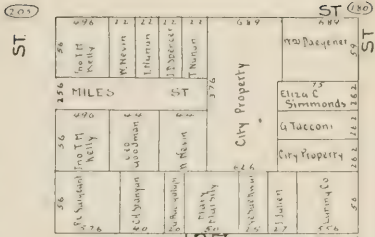
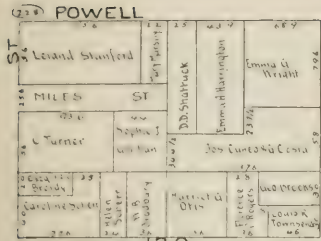



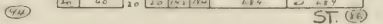
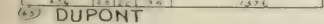
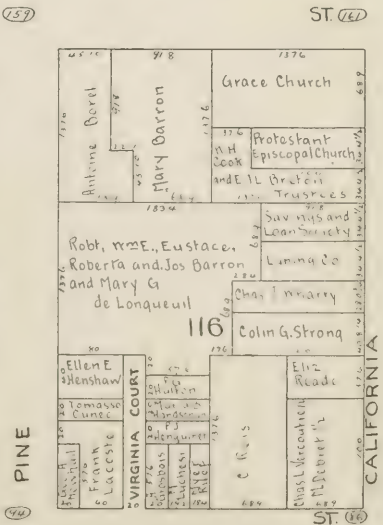
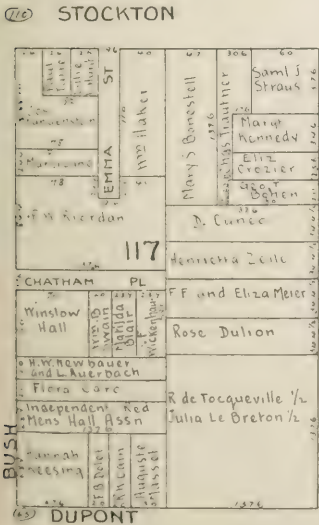
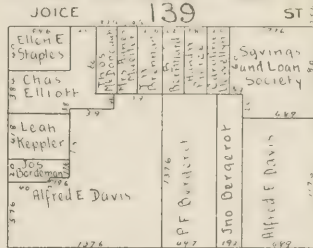
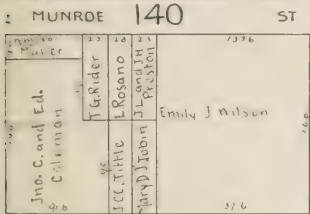
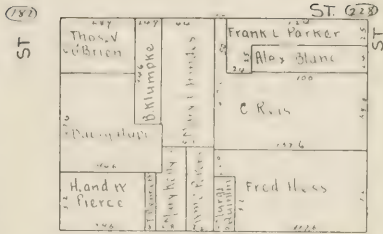
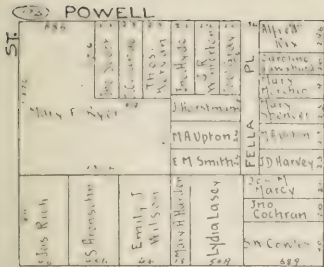

CALIFORNIA



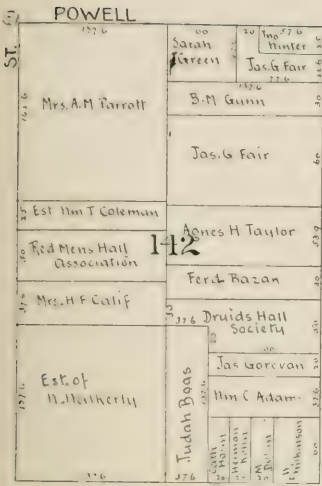

141

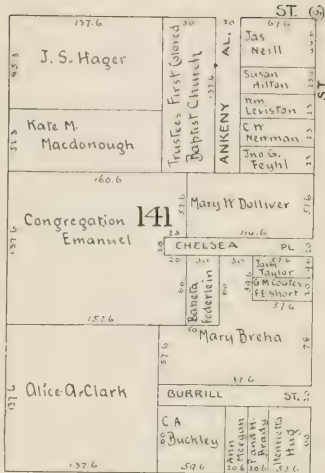

142

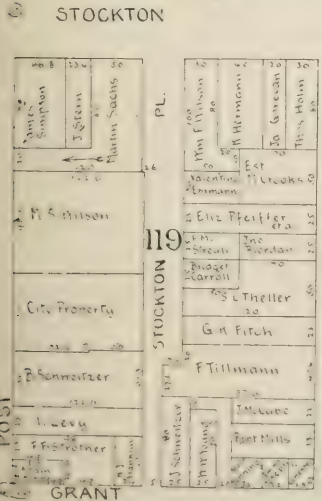

119



118





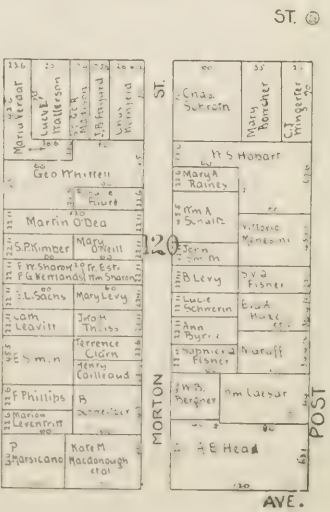
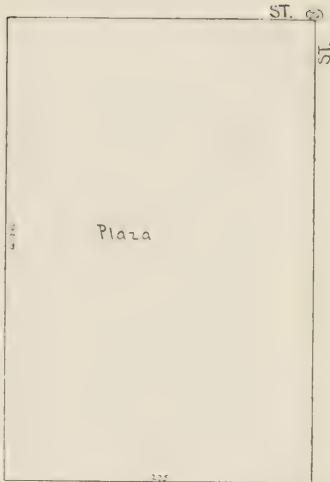
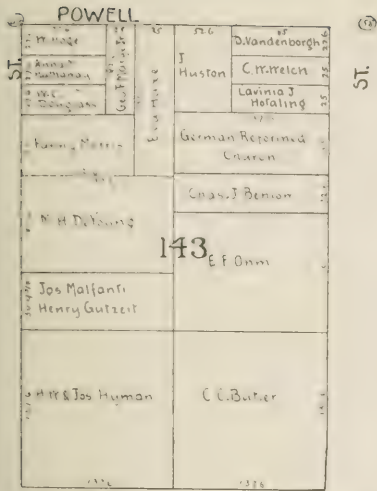

GRANT

AVE.



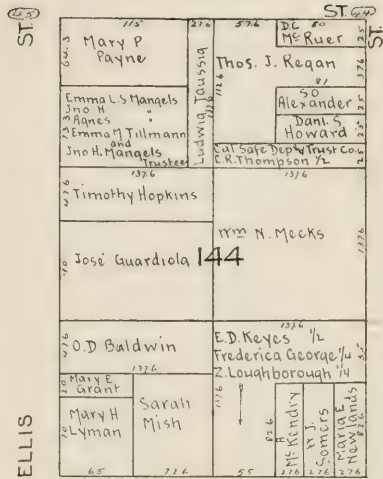
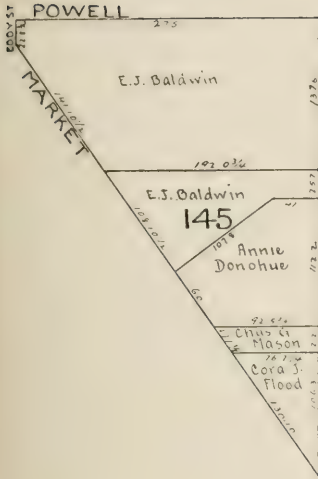

(30) STOCKTON ST. @

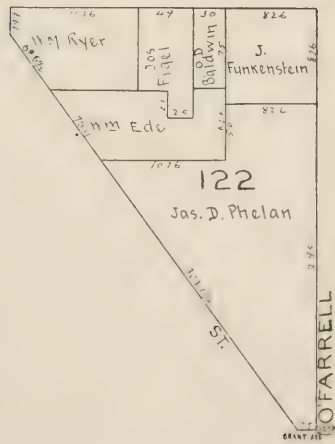



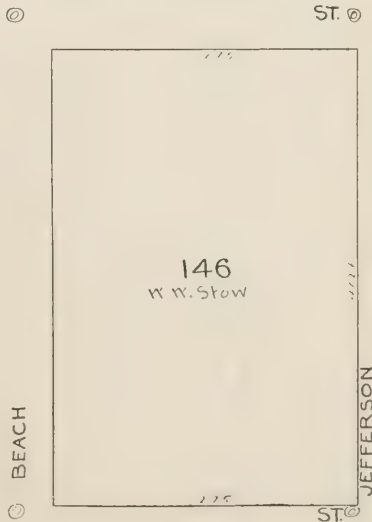
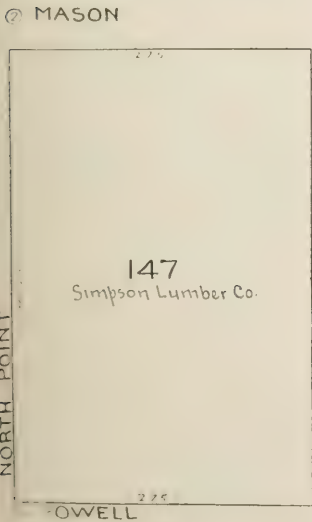
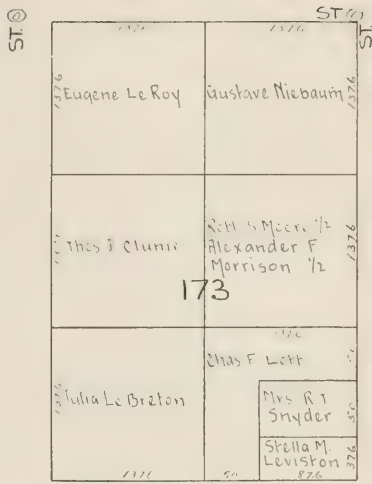
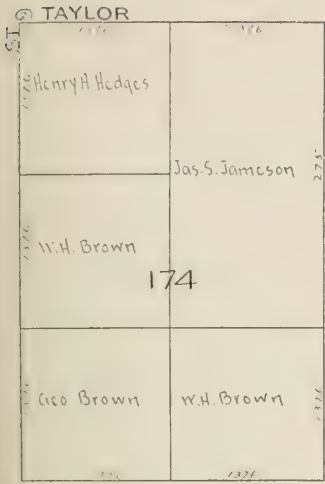



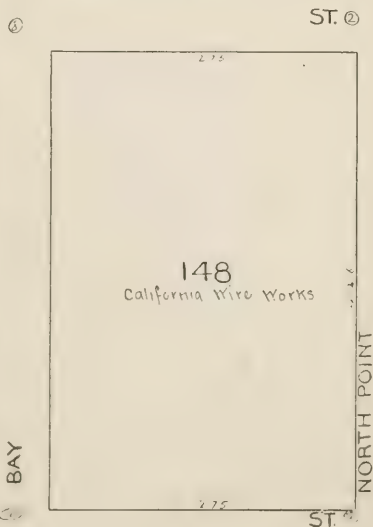
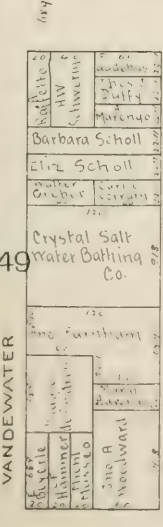
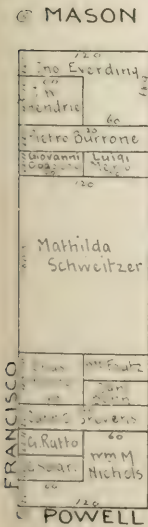
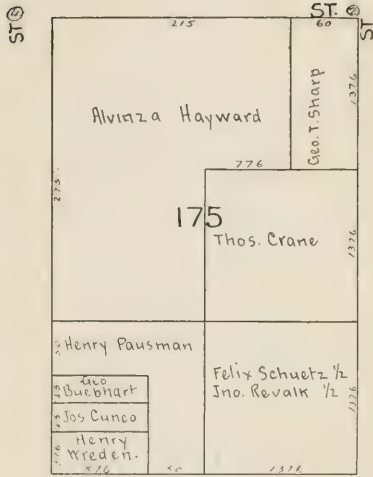
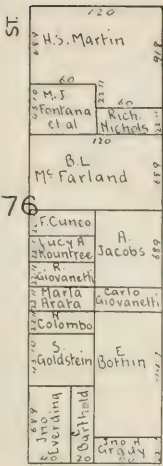
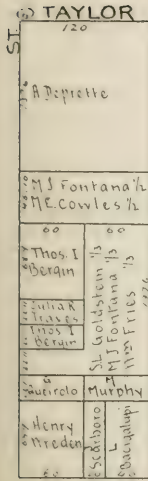





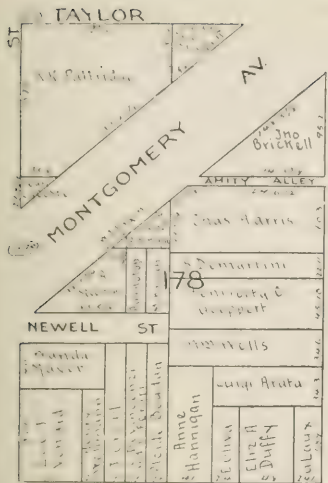

ST 77

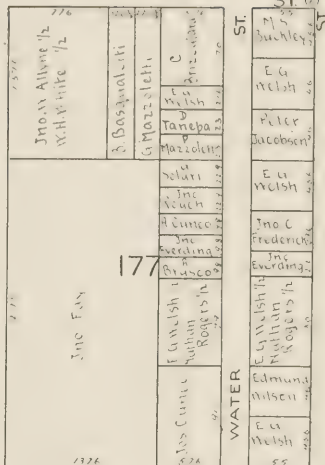

ST 177

ST 178

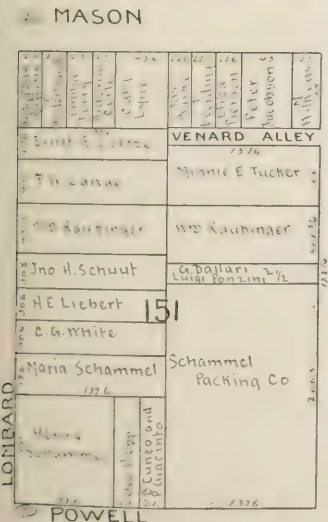

ST 151

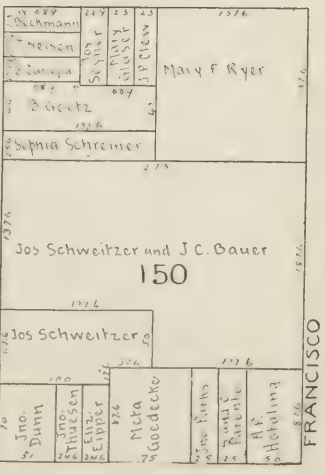

ST 150

ST 150



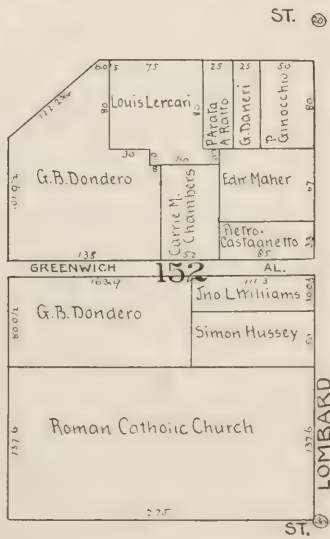
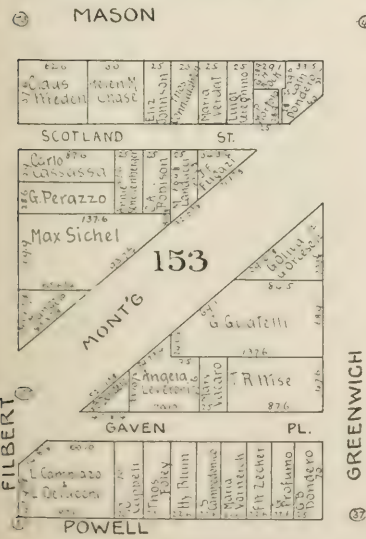
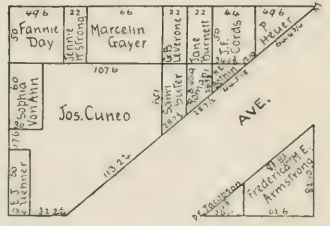
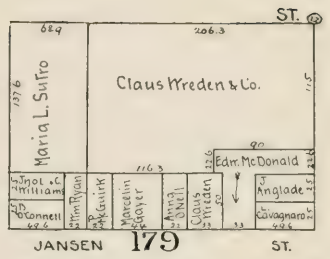
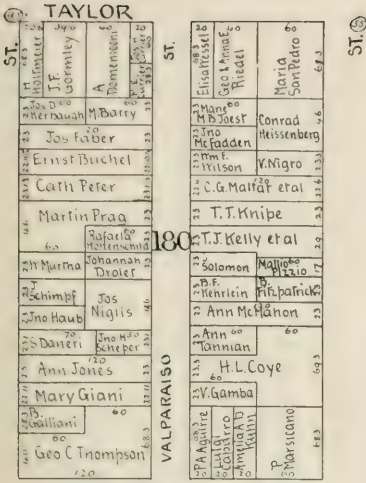



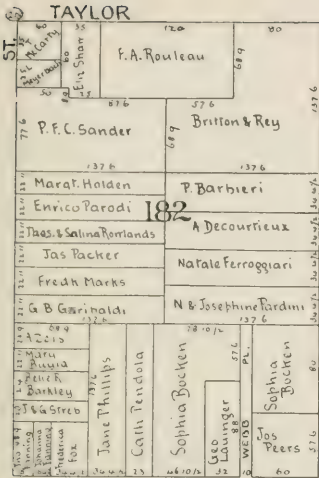

ST. (50)

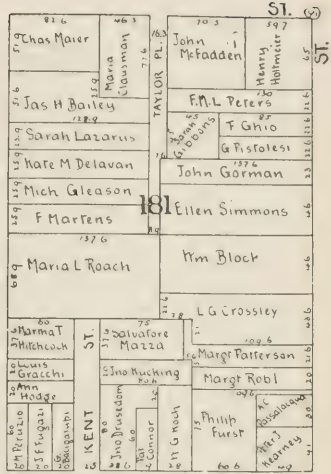

(52) MASON

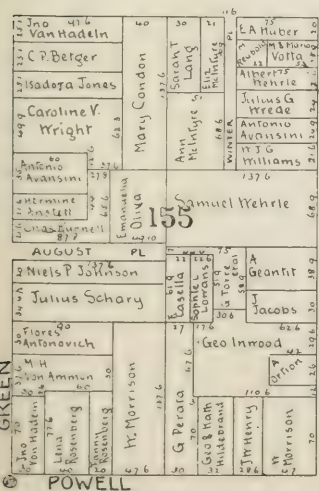

(53)

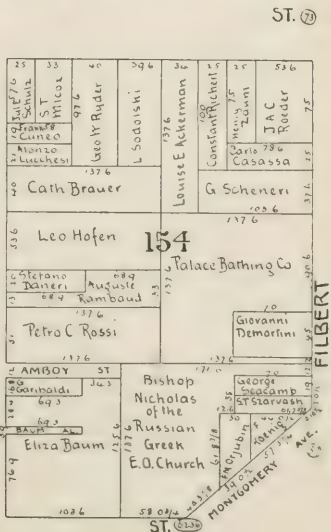

(54) POWELL

(79) UNION

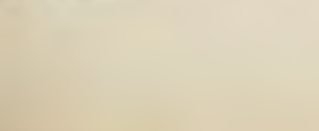



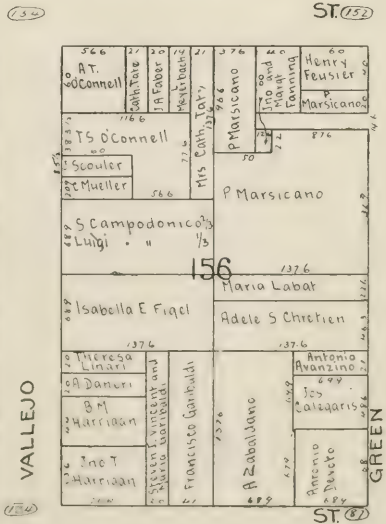
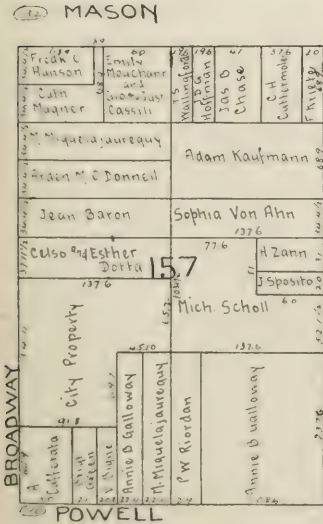
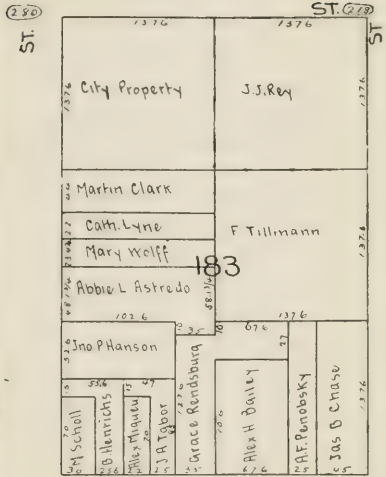
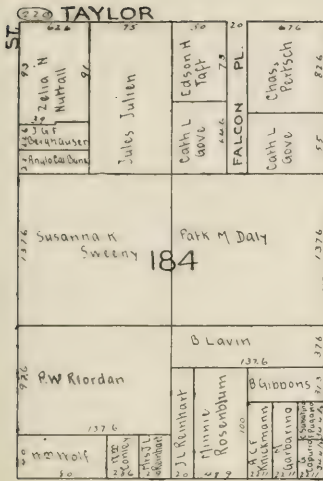

**(270) POWELL**

**(280) ST.**

**BROADWAY**

**VALEJO**

**GREEN**





170 TAYLOR

|                                                                                                                                                                                                                |                                                                                                                          |                                                                                 |
|----------------------------------------------------------------------------------------------------------------------------------------------------------------------------------------------------------------|--------------------------------------------------------------------------------------------------------------------------|---------------------------------------------------------------------------------|
| 100 Mary O<br>110 Jennie<br>120 Larat<br>130 Jennie<br>140 Marie<br>150 Moore<br>160 Mary M<br>170 Hartshorne<br>180 Sarah M<br>190 Lytle<br>200 Manuel<br>210 Viera<br>220 J.M<br>230 Fisher<br>240 Pat McGee | 250 N Holland<br>260 Ann Olbrecht<br>270 Clementine<br>280 Planet<br>290 Victoria<br>300 Jean P Pon<br>310 Fishbeck Bros | 320 C D<br>330 Postal<br>340 Big<br>350 Byrne<br>360 Jonanna<br>370 Kune<br>380 |
|----------------------------------------------------------------------------------------------------------------------------------------------------------------------------------------------------------------|--------------------------------------------------------------------------------------------------------------------------|---------------------------------------------------------------------------------|

180 AUBURN

|                                                                                                                                                                                          |                                                                                                                                                       |                                                                                                                                                                                                   |
|------------------------------------------------------------------------------------------------------------------------------------------------------------------------------------------|-------------------------------------------------------------------------------------------------------------------------------------------------------|---------------------------------------------------------------------------------------------------------------------------------------------------------------------------------------------------|
| 100 Pat McGee<br>110 John<br>120 Sims<br>130 Henry<br>140 East<br>150 F<br>160 Finkensfeldt<br>170 Hartman<br>180 Kimball<br>190 Fischer<br>200 Mox<br>210 Adler<br>220 Jos Greig<br>230 | 240 H<br>250 H<br>260 H<br>270 H<br>280 H<br>290 H<br>300 H<br>310 H<br>320 H<br>330 H<br>340 H<br>350 H<br>360 H<br>370 H<br>380 H<br>390 H<br>400 H | 410 Rosetta<br>420 McCarthy<br>430 Cath<br>440 Doran<br>450 Chas F<br>460 Heara<br>470 Pvicini<br>480 Pfister<br>490<br>500<br>510<br>520<br>530<br>540<br>550<br>560<br>570<br>580<br>590<br>600 |
|------------------------------------------------------------------------------------------------------------------------------------------------------------------------------------------|-------------------------------------------------------------------------------------------------------------------------------------------------------|---------------------------------------------------------------------------------------------------------------------------------------------------------------------------------------------------|

172 MASON

|                                                                                                                                                                                                                                                                                                                                                                                                                                                                                                                                                                                                                                                 |         |                                                                                                                                                                                                                                                                                                                                                                               |
|-------------------------------------------------------------------------------------------------------------------------------------------------------------------------------------------------------------------------------------------------------------------------------------------------------------------------------------------------------------------------------------------------------------------------------------------------------------------------------------------------------------------------------------------------------------------------------------------------------------------------------------------------|---------|-------------------------------------------------------------------------------------------------------------------------------------------------------------------------------------------------------------------------------------------------------------------------------------------------------------------------------------------------------------------------------|
| 100 Wm T Wallace<br>110 Mary E<br>120 Galpin<br>130 Albert<br>140 Adams<br>150 Mary Roccatagliata<br>160 Jos<br>170 Guelstel<br>180 L<br>190 Auerbach<br>200 Jno<br>210 Delessor<br>220 Jno<br>230 Sinclair<br>240 L<br>250 Lacaze<br>260 Jno<br>270 Diemer<br>280 L<br>290 Lacaze<br>300 Elz<br>310 Diemer<br>320 M<br>330 Mohr<br>340 Jno<br>350 Lassinger<br>360 Jno<br>370 Lurrin<br>380 Jno<br>390 Lurrin<br>400 Mendel<br>410 Rohn<br>420 F<br>430 Berra<br>440 Chas<br>450 Flanagan<br>460 Annie<br>470 E<br>480 E<br>490 Susan<br>500 Ann<br>510 Susan<br>520 H<br>530 H<br>540 H<br>550 H<br>560 H<br>570 H<br>580 H<br>590 H<br>600 H | 59 JOHN | 610 J H<br>620 Drossel<br>630 M<br>640 K<br>650 K<br>660 K<br>670 K<br>680 K<br>690 K<br>700 K<br>710 K<br>720 K<br>730 K<br>740 K<br>750 K<br>760 K<br>770 K<br>780 K<br>790 K<br>800 K<br>810 K<br>820 K<br>830 K<br>840 K<br>850 K<br>860 K<br>870 K<br>880 K<br>890 K<br>900 K<br>910 K<br>920 K<br>930 K<br>940 K<br>950 K<br>960 K<br>970 K<br>980 K<br>990 K<br>1000 K |
|-------------------------------------------------------------------------------------------------------------------------------------------------------------------------------------------------------------------------------------------------------------------------------------------------------------------------------------------------------------------------------------------------------------------------------------------------------------------------------------------------------------------------------------------------------------------------------------------------------------------------------------------------|---------|-------------------------------------------------------------------------------------------------------------------------------------------------------------------------------------------------------------------------------------------------------------------------------------------------------------------------------------------------------------------------------|

173 POWELL

175 ST

|                                                                                                                                                        |
|--------------------------------------------------------------------------------------------------------------------------------------------------------|
| 100 Mary<br>110 Corn<br>120 Fuhley<br>130 Jos<br>140 De La<br>150 Montanya<br>160 Wm J<br>170 Gray<br>180 P J<br>190 Kennedy<br>200 Henry<br>210 Meyer |
|--------------------------------------------------------------------------------------------------------------------------------------------------------|

185 SALMON

|                                                                                                                                                                                                                                                                                        |
|----------------------------------------------------------------------------------------------------------------------------------------------------------------------------------------------------------------------------------------------------------------------------------------|
| 100 Mary<br>110 E<br>120 Kenny<br>130 Mary<br>140 Meagher<br>150 Oswald<br>160 Jos<br>170 Henry<br>180 Jas<br>190 Mc<br>200 Mahon<br>210 Mary<br>220 Smith<br>230 Blunt<br>240 Jos<br>250 Mc<br>260 Mahon<br>270 Mary<br>280 Ann<br>290 Grumley<br>300 Susanna<br>310 K<br>320 Sweeney |
|----------------------------------------------------------------------------------------------------------------------------------------------------------------------------------------------------------------------------------------------------------------------------------------|

185 ST

|                                                                                                                                                                                                                                                                                        |
|----------------------------------------------------------------------------------------------------------------------------------------------------------------------------------------------------------------------------------------------------------------------------------------|
| 100 Mary<br>110 E<br>120 Kenny<br>130 Mary<br>140 Meagher<br>150 Oswald<br>160 Jos<br>170 Henry<br>180 Jas<br>190 Mc<br>200 Mahon<br>210 Mary<br>220 Smith<br>230 Blunt<br>240 Jos<br>250 Mc<br>260 Mahon<br>270 Mary<br>280 Ann<br>290 Grumley<br>300 Susanna<br>310 K<br>320 Sweeney |
|----------------------------------------------------------------------------------------------------------------------------------------------------------------------------------------------------------------------------------------------------------------------------------------|

165

|                                                                                                                                                                          |
|--------------------------------------------------------------------------------------------------------------------------------------------------------------------------|
| 100 Annis<br>110 Merrill<br>120 Madulena<br>130 Traverso<br>140 Bisagno<br>150 B<br>160 Duneri<br>170 Antonio<br>180 Campodionico<br>190 Susanna<br>200 K<br>210 Sweeney |
|--------------------------------------------------------------------------------------------------------------------------------------------------------------------------|

158 SCOTT

|                                                                                                                                                                                                                                                                                      |
|--------------------------------------------------------------------------------------------------------------------------------------------------------------------------------------------------------------------------------------------------------------------------------------|
| 100 Wm<br>110 Louie<br>120 Riemer<br>130 E<br>140 Doran<br>150 Frank<br>160 Shobay<br>170 Neesha<br>180 Neesha<br>190 Neesha<br>200 Neesha<br>210 Neesha<br>220 Neesha<br>230 Neesha<br>240 Neesha<br>250 Neesha<br>260 Chas<br>270 F<br>280 Mc<br>290 Cann<br>300 Alex<br>310 Bruck |
|--------------------------------------------------------------------------------------------------------------------------------------------------------------------------------------------------------------------------------------------------------------------------------------|

175

JACKSON

JOHN

PACIFIC

BROADWAY







ST. 275

TAYLOR

Mrs. David D. Colton

17.0

27.5

CUSHMAN 190

Cora Jane Flood

27.5

27.6

MASON

ST. 275

CALIFORNIA

163

James G. Fair

17.0

27.5

POWELL

ST. 275

ST. 275

|                 |                 |                 |                   |                 |                 |
|-----------------|-----------------|-----------------|-------------------|-----------------|-----------------|
| 24.0            | 24.6            | 23              | 22                | 22.7            | 22.7            |
| Edw. J. Smith   | Edw. J. Smith   | Peter McCann    | Thos. M. Richmond | English         | Donnan          |
| 25.0            | 25.0            | 25.0            | 25.0              | 25.0            | 25.0            |
| Wm. Nielson     | Wm. Nielson     | Wm. Nielson     | Wm. Nielson       | Wm. Nielson     | Wm. Nielson     |
| 27.0            | 27.0            | 27.0            | 27.0              | 27.0            | 27.0            |
| Louise S. Devoe | Louise S. Devoe | Louise S. Devoe | Louise S. Devoe   | Louise S. Devoe | Louise S. Devoe |

E. W. Carpenter  
Wm. Boericke  
Trustees

Margt. Caine

189

ST. 275

|                |                |                |                |                |                |
|----------------|----------------|----------------|----------------|----------------|----------------|
| 22.0           | 22.0           | 22.0           | 22.0           | 22.0           | 22.0           |
| J. L. Garrands | J. L. Garrands | J. L. Garrands | J. L. Garrands | J. L. Garrands | J. L. Garrands |
| 23.0           | 23.0           | 23.0           | 23.0           | 23.0           | 23.0           |
| Eliza A. Cook  | Eliza A. Cook  | Eliza A. Cook  | Eliza A. Cook  | Eliza A. Cook  | Eliza A. Cook  |
| 24.0           | 24.0           | 24.0           | 24.0           | 24.0           | 24.0           |
| M. A. Winton   | M. A. Winton   | M. A. Winton   | M. A. Winton   | M. A. Winton   | M. A. Winton   |

Malvina

Claus Wreden

ST. 275

ST. 275

SACRAMENTO

162

Ernst A. Denicke

17.0

27.5

TAY ST.

FREMONT COURT

CLAY ST.

|                 |                 |                 |                 |                 |                 |
|-----------------|-----------------|-----------------|-----------------|-----------------|-----------------|
| 22.0            | 22.0            | 22.0            | 22.0            | 22.0            | 22.0            |
| Wm. H. Jacoby   | Wm. H. Jacoby   | Wm. H. Jacoby   | Wm. H. Jacoby   | Wm. H. Jacoby   | Wm. H. Jacoby   |
| 23.0            | 23.0            | 23.0            | 23.0            | 23.0            | 23.0            |
| Samuel Cline    | Samuel Cline    | Samuel Cline    | Samuel Cline    | Samuel Cline    | Samuel Cline    |
| 24.0            | 24.0            | 24.0            | 24.0            | 24.0            | 24.0            |
| Annie E. Greene | Annie E. Greene | Annie E. Greene | Annie E. Greene | Annie E. Greene | Annie E. Greene |

Diedrich Rohrs

F. Girard

Wm. Steiling

Lucien Brand

Claudine Colette

Josiah Sturgis

ST. 275



TAYLOR

|         |      |                     |      |
|---------|------|---------------------|------|
| ST. 192 | 1214 | Philos L Lyons      | 1376 |
|         | 1142 | J. D. Cushoon       | 1376 |
|         | 1070 | Walter M Handy      | 1376 |
|         | 1000 | F. R. Buflz         | 1376 |
|         | 930  | J. F. Dinan         | 1376 |
|         | 860  | W. S. Gage          | 1376 |
|         | 790  | Mrs H. M. Blackburn | 1376 |
|         | 720  | Josef Aureochea     | 1376 |
|         | 650  | A. J. Moulder       | 1376 |
|         | 580  | Edw. Schultz        | 1376 |
|         | 510  | Wm F. McNutt        | 1376 |
|         | 440  | Emily B. Hughes     | 1376 |
|         | 370  | S. M. Brooks        | 1376 |
|         | 300  | Henry Voorman       | 1376 |
|         | 230  | Mary P MacCrellish  | 1376 |
|         | 160  | 192                 | 1376 |

ST. 191

|         |      |                   |      |
|---------|------|-------------------|------|
| ST. 191 | 1214 | Mary A Henonae    | 1376 |
|         | 1142 | Allice Padody     | 1376 |
|         | 1070 | G. Podesta        | 1376 |
|         | 1000 | Eliz. V. H. Ellis | 1376 |
|         | 930  | Dennis Collins    | 1376 |
|         | 860  | J. W. Brown       | 1376 |
|         | 790  | Edw. B. Pond      | 1376 |
|         | 720  | W. K. Van Aken    | 1376 |
|         | 650  | M. J. Spaulding   | 1376 |
|         | 580  | J. B. Dinan       | 1376 |
|         | 510  | Wm. B. Elwell     | 1376 |
|         | 440  | W. M. Morganthal  | 1376 |
|         | 370  | A. Farman         | 1376 |
|         | 300  | Frank             | 1376 |
|         | 230  | Francis Deming    | 1376 |

MASON

|      |        |      |                   |      |
|------|--------|------|-------------------|------|
| BUSH | POWELL | 1214 | Hooker            | 1376 |
|      |        | 1142 | S. Magnin         | 1376 |
|      |        | 1070 | J. De la Montanya | 1376 |
|      |        | 1000 | Wm. Fleischer     | 1376 |
|      |        | 930  | Edward W. Hill    | 1376 |
|      |        | 860  | L. M. Bigelow     | 1376 |
|      |        | 790  | L. A. Berfeling   | 1376 |
|      |        | 720  | Wm. H. Hill       | 1376 |
|      |        | 650  | Wm. H. Hill       | 1376 |
|      |        | 580  | Wm. H. Hill       | 1376 |
|      |        | 510  | Wm. H. Hill       | 1376 |
|      |        | 440  | Wm. H. Hill       | 1376 |

ST. 162

|      |            |      |                                         |      |
|------|------------|------|-----------------------------------------|------|
| PINE | CALIFORNIA | 1214 | Regents of the University of California | 1376 |
|      |            | 1142 | 164                                     | 1376 |
|      |            | 1070 | Leland Stanford                         | 1376 |
|      |            | 1000 | 162                                     | 1376 |
|      |            | 930  | 162                                     | 1376 |
|      |            | 860  | 162                                     | 1376 |
|      |            | 790  | 162                                     | 1376 |
|      |            | 720  | 162                                     | 1376 |
|      |            | 650  | 162                                     | 1376 |
|      |            | 580  | 162                                     | 1376 |
|      |            | 510  | 162                                     | 1376 |
|      |            | 440  | 162                                     | 1376 |





**(11) TAYLOR**

|          |                                            |                               |                                     |                                     |
|----------|--------------------------------------------|-------------------------------|-------------------------------------|-------------------------------------|
| ST. (11) | 192.0<br>Congregation<br>of Sherrin Israel | 137.6<br>Wm. J. Scofield      | 137.6<br>Francis<br>Sherman         | 137.6<br>Eun Meane                  |
|          | 137.6<br>Marion<br>Lambert                 | Golden Gate<br>Building Assn. |                                     |                                     |
|          | 194                                        |                               |                                     |                                     |
|          | 137.6<br>The Olympic Club                  |                               |                                     |                                     |
|          | Elnira Eldridge 140.6                      |                               |                                     |                                     |
|          | 137.6<br>The Emily Seng                    | 137.6<br>H.N<br>Nembauer      | 137.6<br>H.N<br>Nembauer            | 137.6<br>S.H. Lachman<br>Estate Co. |
|          |                                            | 137.6<br>Louisa<br>McAllister | 137.6<br>S.H. Lachman<br>Estate Co. | 137.6                               |

**(12) ST. (12)**

|                            |                             |                                                                                        |                              |                             |
|----------------------------|-----------------------------|----------------------------------------------------------------------------------------|------------------------------|-----------------------------|
| 137.6<br>Emmelina          | 137.6<br>Jost<br>Amorecheda | 137.6<br>Mary H. Morris                                                                | 137.6<br>Mrs. M.A<br>Mahlman | 137.6<br>Mrs. M<br>Minchley |
| 137.6<br>Maud M. Smith     | 137.6<br>B.S. Norton        | Robert Hodge                                                                           |                              |                             |
| 137.6<br>A.B. McCreery 193 |                             | Babette Federlein<br>Est. J.B.R. Cooper                                                |                              |                             |
| 137.6                      |                             | Lavinia Sanyer<br>A.B. Butler<br>L. Roland<br>Mary E. Post<br>G. Podesta<br>L. Vignolo |                              |                             |
| 137.6<br>Simeon Wenban     |                             | Eliz. A. Rutherford<br>Harris 276<br>Samuels<br>Annie Coon<br>F.H. Duffel              |                              |                             |

**(13) MASON**

|                       |                               |                         |                           |                          |
|-----------------------|-------------------------------|-------------------------|---------------------------|--------------------------|
| 137.6<br>Eminent Vest | 137.6<br>J.M. Byrne           | 137.6<br>S.G.H. Sachs   | 137.6<br>Mrs. Marie Ramei | 137.6<br>Asher Frank 167 |
| 137.6<br>I. Steinhart | 137.6<br>Mrs. Abby M. Parrott | 137.6<br>Johanna Joseph | 137.6<br>Fred. Goodman    | 137.6<br>Edw. K. Hopkins |
| 137.6<br>Davis        | 137.6<br>Denigan              | 137.6<br>J.M. Byrne     | 137.6<br>J.M. Byrne       | 137.6<br>J.M. Byrne      |

**(14) ST. (14)**

|                                               |                            |                        |                        |
|-----------------------------------------------|----------------------------|------------------------|------------------------|
| 137.6<br>George H<br>Lovegrove                | 137.6<br>C.B. Land         | 137.6<br>R. Andre      | 137.6<br>Jno. Herz     |
| 137.6<br>E.L. Devine                          | 137.6<br>E.J.T. Hagerman   | 137.6<br>Holf Fleisher | 137.6<br>J.K.C. Hobbs  |
| 137.6<br>L.H. Wright 166                      | 137.6<br>Jane Heller       | 137.6<br>Jos. Robinson | 137.6<br>C.L. Taylor   |
| 137.6<br>Hermann Zneig                        | 137.6<br>S.M. Mouser       | 137.6<br>J. Tuendeling | 137.6<br>Geo. K. Fitch |
| 137.6<br>Estate of<br>V. G. de la Montalcaire | 137.6<br>F. Gallego        | 137.6<br>C.L. Taylor   | 137.6<br>S.M. Mouser   |
| 137.6<br>Enza T. Grosh                        | 137.6<br>Henry L. Raughter | 137.6<br>J. Tuendeling | 137.6<br>Geo. K. Fitch |
| 137.6<br>Miss S. Heim                         | 137.6<br>Maud Porter       | 137.6<br>J. Tuendeling | 137.6<br>Geo. K. Fitch |

**(15) SUTTER**

**(16) POST**

|                |                  |
|----------------|------------------|
| 137.6<br>Davis | 137.6<br>Denigan |
|----------------|------------------|

**(17) POWELL**

ST. (16)



① TAYLOR

|     |                                                   |                                       |                     |                                                    |              |
|-----|---------------------------------------------------|---------------------------------------|---------------------|----------------------------------------------------|--------------|
| ST. | 92 Ellen Folger                                   | 22<br>A.W. Wilson<br>M.A. Dorn<br>125 | 23 M.A. Turk        | 24<br>Ann Desmond<br>87.6<br>Levi Shilling<br>87.6 |              |
|     | 113 Raphaelis (Incorporated) 137.4                |                                       | 25 Saml. C. Bigelow |                                                    | 25 M & Upton |
|     | 126 Mary Lynett                                   |                                       | 137.6               |                                                    |              |
|     | 137.6 C.S. Benedict 196                           | C. Schroth                            |                     |                                                    |              |
|     | 145 José Guardiola                                | 137.6<br>H. Matthews<br>137.6         |                     |                                                    |              |
|     | 152 S.T. Gage                                     |                                       |                     |                                                    |              |
|     | 168 Independent German Congregation of S.F. 137.6 |                                       |                     |                                                    |              |
|     | 172 Cath Himmelmann                               |                                       |                     |                                                    |              |
|     | 182 J.P. Jordan                                   |                                       |                     |                                                    |              |
|     | 185 Brock 80<br>185 Hampdon                       | 137.6                                 |                     |                                                    |              |

ST. ①

|     |                        |                                                                              |                                                                                                                                                                                                                                                |     |                             |
|-----|------------------------|------------------------------------------------------------------------------|------------------------------------------------------------------------------------------------------------------------------------------------------------------------------------------------------------------------------------------------|-----|-----------------------------|
| ST. | 112 Fred Blaine        | 20<br>C.H. Hildreth<br>86<br>21<br>Thos. Howell<br>86<br>22<br>H. West<br>86 | 23<br>H. West<br>86<br>24<br>Mrs. C. Coe Murray<br>86<br>25<br>Mary J. Baldwin<br>86<br>26<br>John C. Franks<br>86<br>27<br>MARY K. BALDWIN<br>80<br>28<br>MARY V. BALDWIN<br>80<br>29<br>MARY K. BALDWIN<br>80<br>30<br>MARY V. BALDWIN<br>80 | ST. |                             |
|     | 122 Thos. Howell       |                                                                              |                                                                                                                                                                                                                                                |     | 23 Jos. Nuovo               |
|     | 126 Eva Mercalfe       | 195 A.H. Foster                                                              |                                                                                                                                                                                                                                                |     | 25 Lamond Flynn             |
|     | 137.6 Geo. Mercalfe    | 137.6 J. M. McDonald                                                         |                                                                                                                                                                                                                                                |     | 26 M.C. Pious               |
|     | 145 Mary V. Baldwin    | 137.6 Mary Sachs                                                             |                                                                                                                                                                                                                                                |     | 27 M.C. Pious               |
|     | 152 Mrs. C. Coe Murray | 137.6                                                                        |                                                                                                                                                                                                                                                |     | 28 Est. of Eliza B. Milford |
|     | 168 John C. Franks     | 137.6                                                                        |                                                                                                                                                                                                                                                |     | 29 Anna L. Bauer            |
|     | 172 John C. Franks     | 137.6                                                                        |                                                                                                                                                                                                                                                |     | 30 Antoine Borel            |
|     | 182 Mary K. Baldwin    | 137.6                                                                        |                                                                                                                                                                                                                                                |     | 31                          |
|     | 185 Mary K. Baldwin    | 137.6                                                                        |                                                                                                                                                                                                                                                |     | 32                          |
|     | 185 Mary V. Baldwin    | 137.6                                                                        |                                                                                                                                                                                                                                                |     | 33                          |

ST. ②

③ MASON

|     |                         |                                       |                     |                                              |
|-----|-------------------------|---------------------------------------|---------------------|----------------------------------------------|
| ST. | 80 Simon Silverberg     | 20<br>ALLEY<br>21<br>Jno. Grady<br>20 | 22 Selina Clark     | 23<br>Jno. Murphy<br>25<br>B.L. Levy<br>73.6 |
|     | 115 Anne M. McClelland  |                                       | 24 B.A. Backer      |                                              |
|     | 125 Bachman             | 25 Mrs. Annie Burgess                 | 26 O.O. Burgess     |                                              |
|     | 135 Jas. Mealy          | 27 Mrs. Annie Burgess                 | 28 Lucena S. Wilson |                                              |
|     | 145 Jno. E. Hammersmith | 29 Lucena S. Wilson                   | 30 E.H. Minchester  |                                              |
|     | 155 Pierre Prier        | 31 Lucena S. Wilson                   | 32 Antoine Borel    |                                              |
|     | 165 Benedict            | 33 Thos J. Regan                      | 34 Marq. A. Skelly  |                                              |
|     | 175 Geo. D. Toy         | 35 Thos J. Regan                      | 36                  |                                              |
|     | 185 Mary A. Toy         | 37                                    | 38                  |                                              |
|     | 195 Mary T. Roe         | 39                                    | 40                  |                                              |
|     | 205 Geo D Toy           | 41                                    | 42                  |                                              |
|     | POWELL                  |                                       |                     |                                              |

ST. ③

④ GEARY

|      |                          |                                                                                                                                                                                                                                                                             |     |
|------|--------------------------|-----------------------------------------------------------------------------------------------------------------------------------------------------------------------------------------------------------------------------------------------------------------------------|-----|
| ST.  | 62.7 Est. of C. Hastings | 20<br>Dhobai Shalome Congregation<br>21<br>22<br>Ann Kelly<br>23<br>Eliza Eckel<br>24<br>Juanita de Laveaga<br>25<br>Patricia Shorr<br>26<br>Calvary Church<br>27<br>DL Randolph<br>28<br>Levi Strauss<br>29<br>Mrs. M. Green<br>30<br>K. Breng<br>31<br>Levi Strauss<br>32 | ST. |
|      | 62.7 Elizabeth West      |                                                                                                                                                                                                                                                                             |     |
|      | 62.7 Ann Kelly           | 21 W.S. Hobpr                                                                                                                                                                                                                                                               |     |
|      | 62.7 Eliza Eckel         | 22 Est. of T.M. Roach                                                                                                                                                                                                                                                       |     |
|      | 62.7 Juanita de Laveaga  | 23 Jacob Stern                                                                                                                                                                                                                                                              |     |
|      | 62.7 Patricia Shorr      | 24                                                                                                                                                                                                                                                                          |     |
|      | 62.7 Calvary Church      | 25                                                                                                                                                                                                                                                                          |     |
|      | 62.7 DL Randolph         | 26                                                                                                                                                                                                                                                                          |     |
|      | 62.7 Levi Strauss        | 27                                                                                                                                                                                                                                                                          |     |
|      | 62.7 Mrs. M. Green       | 28                                                                                                                                                                                                                                                                          |     |
|      | 62.7 K. Breng            | 29                                                                                                                                                                                                                                                                          |     |
|      | 62.7 Levi Strauss        | 30                                                                                                                                                                                                                                                                          |     |
| POST |                          |                                                                                                                                                                                                                                                                             |     |

ST. ④

ST. ⑤



**TAYLOR**

|           |                                      |  |      |                                                             |    |       |       |    |
|-----------|--------------------------------------|--|------|-------------------------------------------------------------|----|-------|-------|----|
| ST. 137.6 | Luning Co                            |  | 25   | 25                                                          | 25 | 25    | 25    | 25 |
|           | Henry Kahn                           |  | 25   | 25                                                          | 25 | 25    | 25    | 25 |
| 137.6     | S M Locke and J L Farnsworth         |  | 198  | F. K. Sharon and F. G. Niemands Trustees Est. of Wm. Sharon |    | 137.6 | 137.6 |    |
| 23        | W. S. Hobart                         |  |      |                                                             |    |       |       |    |
| 42.9      | Harry I. Thornton                    |  |      |                                                             |    |       |       |    |
| 80        | Cora M. Inrambly                     |  | 53   | Wm Dunphy                                                   |    | 82.6  | 137.6 |    |
| ST        | The First United Presbyterian Church |  | 42.6 | Wm Dunphy                                                   |    | 55    | 137.6 |    |
| 82.6      | J H Prior                            |  | 22.3 | Miles Jerrett                                               |    | 27.6  | 27.6  |    |
| 57        | Simon Kriegermeyer                   |  | 27.6 | H N Tilden                                                  |    | 27.6  | 27.6  |    |
| 57.6      | 198                                  |  | 27.6 | Fire P Phillips                                             |    | 137.6 | 137.6 |    |

ST. 137.6

|       |                   |  |      |                   |  |       |       |  |
|-------|-------------------|--|------|-------------------|--|-------|-------|--|
| 37.6  | James G. Fair     |  | 27.5 | 197 C. O'Connor   |  | 137.6 | 137.6 |  |
| 137.6 | A S Rosenbaum     |  |      |                   |  |       |       |  |
| 27.5  | M. I. Lindner     |  |      |                   |  |       |       |  |
| 31.0  | Ann Martin        |  |      |                   |  |       |       |  |
| 23    | Jennie C McGovern |  |      |                   |  |       |       |  |
| 60    | J G Fair          |  |      |                   |  |       |       |  |
| 137.6 | Hannah Greenwood  |  | 60   | M. Dominique      |  | 60    | 137.6 |  |
| 60    | F. Turtle         |  | 60   | Mary J Bergerot   |  | 60    | 137.6 |  |
| 97.6  | H. K. Heath       |  | 60   | Jennie C McCauley |  | 60    | 137.6 |  |
| 77.6  | LATHAM            |  | 60   | J. Shannon        |  | 60    | 137.6 |  |
| 60    | DIKEMAN           |  | 60   | A. Sarrer         |  | 60    | 137.6 |  |

ST. 137.6

**MASON**

|      |                               |  |                    |                                                             |                |      |       |  |
|------|-------------------------------|--|--------------------|-------------------------------------------------------------|----------------|------|-------|--|
| 40.9 | Fibrizio Nigro                |  | 65                 | F. K. Sharon and F. G. Niemands Trustees Est. of Wm. Sharon |                | 81.6 | 81.6  |  |
| 23   | Est. of Susan Mall            |  |                    |                                                             |                |      |       |  |
| 68.7 | W E Davis & F. K. Van Sichten |  |                    |                                                             |                |      |       |  |
| 17.5 | G. Larsen                     |  | Est. of Wm Kreling |                                                             | Mrs P K Rogers |      | 136.6 |  |
| 25   | Crim                          |  |                    |                                                             | Wm J Somers    |      | 18.6  |  |
| 20.5 | Amelia M. Ostroski            |  |                    |                                                             |                |      |       |  |

ST. 137.6

**ST. 137.6**

|       |                                              |  |  |  |                    |  |       |  |
|-------|----------------------------------------------|--|--|--|--------------------|--|-------|--|
| 87.6  | Trustees of Young Mens Christian Association |  |  |  | Sidney L. Jonsson  |  | 87.6  |  |
| 137.6 | Maurice Casey                                |  |  |  | Nellie J. Hinrichs |  | 137.6 |  |
| 50    | J. Fronenfeld                                |  |  |  | A A Sanders        |  | 137.6 |  |
| 170   | C. S. Moses                                  |  |  |  | A. Hurm            |  | 137.6 |  |
| 137.6 | Henry Matthews                               |  |  |  | Est. of Lemm Scher |  | 137.6 |  |

ST. 137.6

**GLASGOW**

|           |                    |  |  |  |            |  |       |  |
|-----------|--------------------|--|--|--|------------|--|-------|--|
| ST. 137.6 | Edward H. Hopkins  |  |  |  | Wm. Gordon |  | 137.6 |  |
| 137.6     | W. J. Younger      |  |  |  |            |  |       |  |
| 37.0      | Sobad Nieland      |  |  |  |            |  |       |  |
| 75        | Est. of A. J. Rube |  |  |  |            |  |       |  |
| 75        | E. Auers           |  |  |  |            |  |       |  |

**POWELL**

ST. 137.6

**ELLIS**

|      |                  |  |  |  |                  |  |       |  |
|------|------------------|--|--|--|------------------|--|-------|--|
| 49.0 | P. Butler        |  |  |  | Robt. P. Keating |  | 137.6 |  |
| 46   | Mary Mercer      |  |  |  |                  |  |       |  |
| 37.6 | Jas. G. Hainer   |  |  |  |                  |  |       |  |
| 37.6 | O. D. Barden     |  |  |  |                  |  |       |  |
| 37.6 | Mary T. Ellis    |  |  |  |                  |  |       |  |
| 37.6 | Jas. A. Albersen |  |  |  |                  |  |       |  |

**OFARRELL**

ST. 137.6



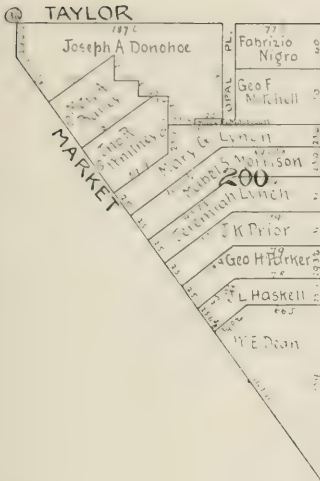

ST. 13

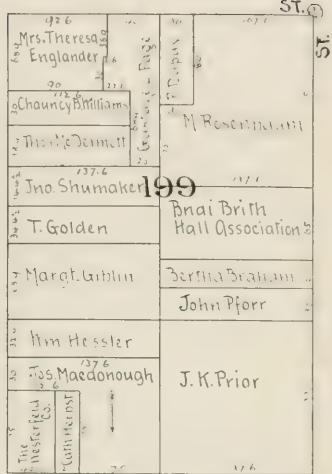

TURK

ST. 14

MASON

ST. 15

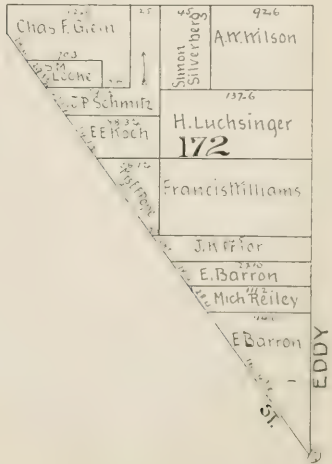





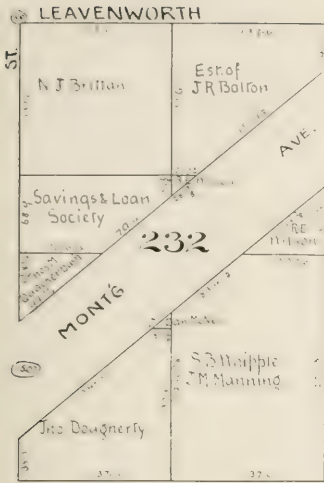

(21) JONES

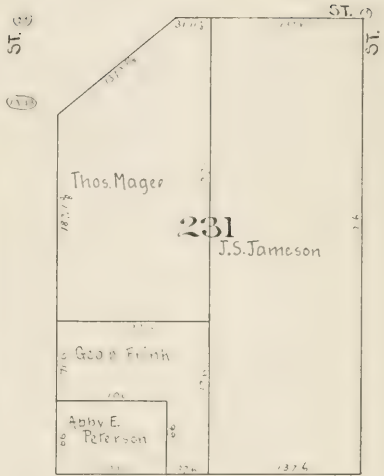

(22) ST. (20)

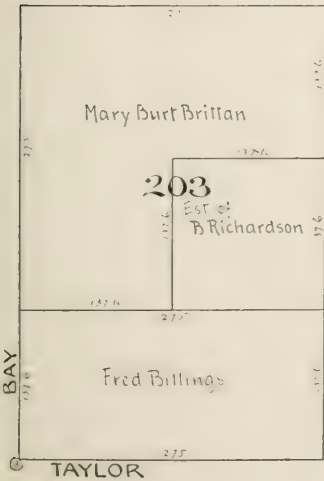

(23) TAYLOR

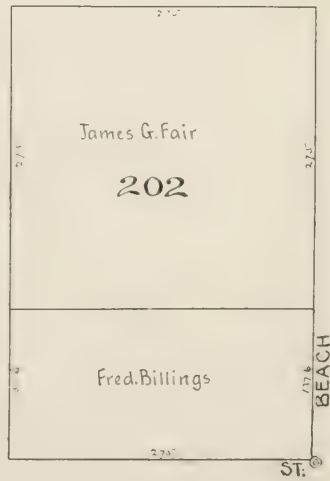

(24) ST. (20)



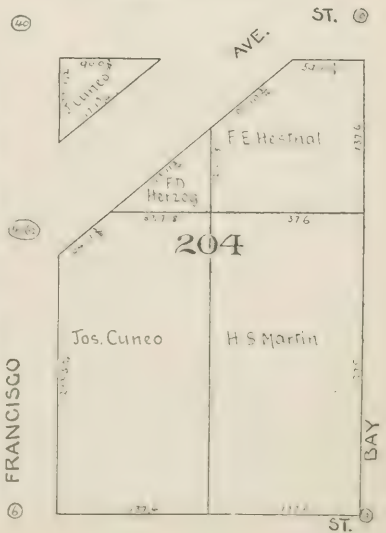
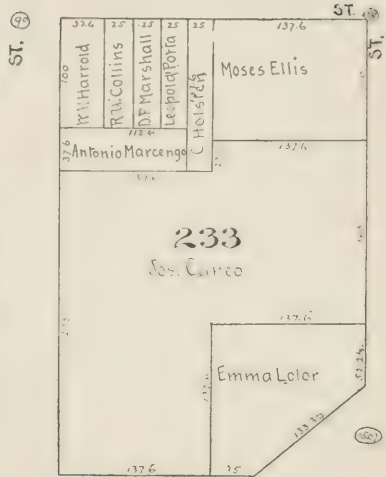
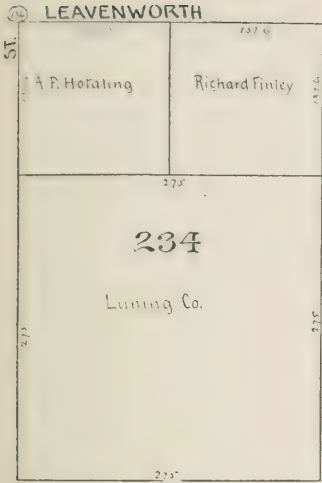



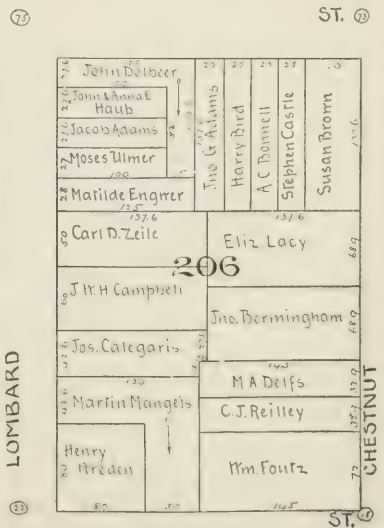
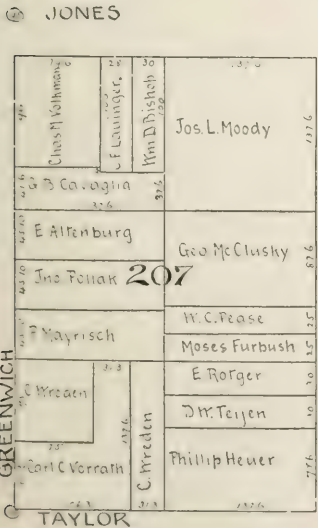
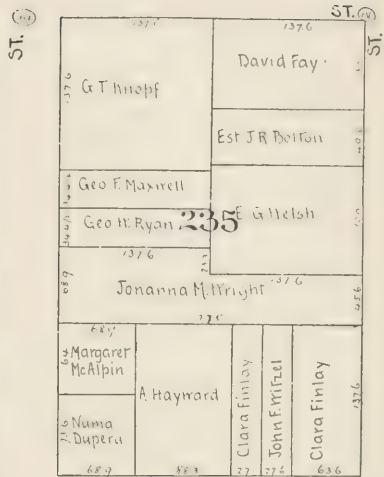
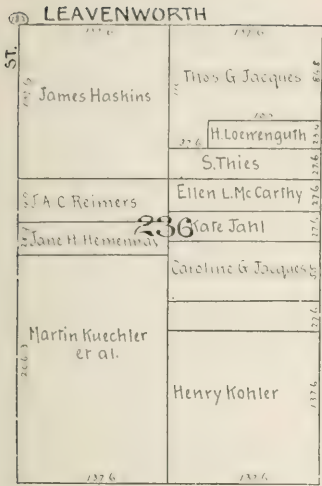



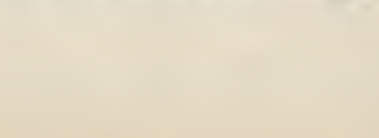
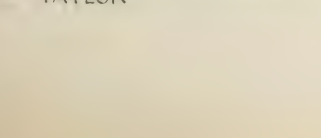
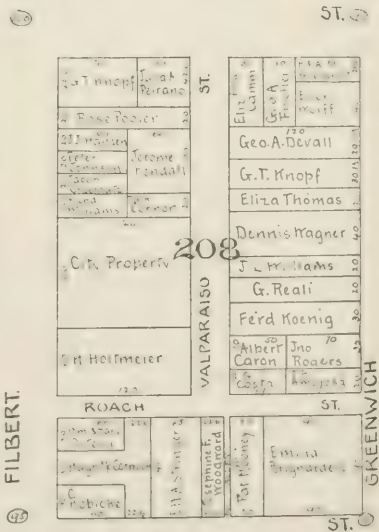
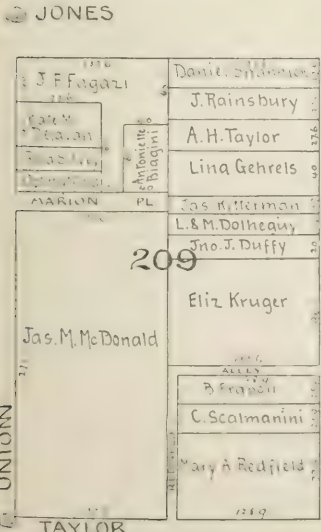
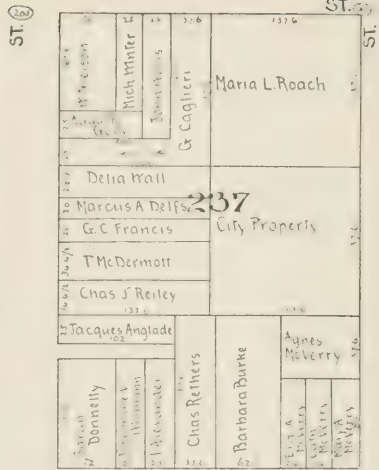
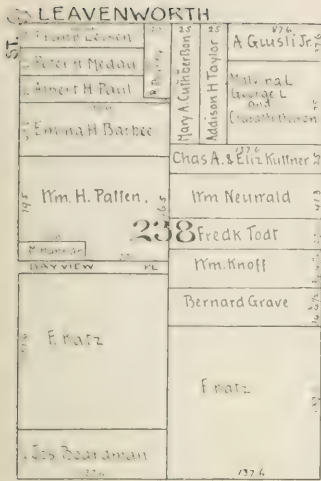





LEAVENWORTH

|                     |                  |               |                  |      |
|---------------------|------------------|---------------|------------------|------|
| ST                  | 1 Peter Fay      | Louis Feusier | 1376             |      |
|                     | 2 Matt J O'Neill |               | 1376             |      |
|                     | 3 H B Cook       |               | 1376             |      |
|                     | 4 Della Kelly    |               | 1376             |      |
|                     | 5 Fannie J Black |               | 1376             |      |
|                     | 6 Philip Cohen   |               | 1376             |      |
|                     | 7 Carl Luiten    |               | 626              |      |
|                     | 8 Constance Roy  |               | 626              |      |
|                     | 9 Ellen Higgins  |               | 240 Jno. O'Brien | 25   |
|                     | 10 Sarah F Evans |               | J Phillips       | 25   |
|                     | 11 Jennie Smith  |               | Rose E Nordwell  | 25   |
|                     | 12 Mrs Hencke    |               | Annis Merrill    | 1376 |
| 13 Nathlold Hagen   | 1376             |               |                  |      |
| 14 Sarah Franklin   | 1376             |               |                  |      |
| 15 Jas Featherstone | 1376             |               |                  |      |
| 16 Jas O'Connor     |                  | 1376          |                  |      |

ST (245)

|    |                      |      |
|----|----------------------|------|
| ST | 1 R Carmany          | 1376 |
|    | 2 Mary A Sullivan    | 1376 |
|    | 3 Mrs Mary Finnechas | 1376 |
|    | 4 A P Hotaling       | 1376 |
|    | 5 Fredk. Marriott    | 1376 |
|    | 6 Benj Healey        | 1376 |
|    | 7 Geo. Frisch        | 1376 |
|    | 8                    | 1376 |
|    | 9                    | 1376 |
|    | 10                   | 1376 |

ST (246)

|    |                |      |
|----|----------------|------|
| ST | Rafael Demuro  | 1376 |
|    | F A Leiser     | 1376 |
|    | Henry F Kupps  | 1376 |
|    | Verona Kappne  | 1376 |
|    | Gerson Michael | 1376 |
|    | Annie M Gibson | 1376 |
|    | Susan Urry     | 1376 |
|    | Eliz R Buswell | 1376 |

240

239

JONES

|         |                    |             |      |
|---------|--------------------|-------------|------|
| VALLEJO | 1 Luning Co.       | Jos Pesca   | 1376 |
|         | 2 David F Marshall | Obed Harvey | 1376 |
|         | 3 Marj Richards    | Jos Britton | 1376 |

(282)

|                   |                |      |
|-------------------|----------------|------|
| GREEN             | J F Fuzazi     | 1376 |
|                   | Edw A Huber    | 1376 |
|                   | A Mcaburn      | 1376 |
|                   | Chas. J Larson | 1376 |
|                   | J. Anderson    | 1376 |
| Sophie Nicht      | 1376           |      |
| Cloudbach Maloney | 1376           |      |

ST (270)

|                |                   |      |
|----------------|-------------------|------|
| LINCOLN        | E Bruns           | 1376 |
|                | Chas. Meseth      | 1376 |
|                | Constance Kreuzer | 1376 |
|                | Hannagan          | 1376 |
|                | Louis J Junger    | 1376 |
|                | Dean              | 1376 |
|                | Paul Donovan      | 1376 |
|                | J F Fuzazi        | 1376 |
|                | A Chichizola      | 1376 |
|                | Eric C Mackintosh | 1376 |
| Wm J Herman    | 1376              |      |
| Saml Gifferson | 1376              |      |
| Jno. T Hill    | 1376              |      |

211

210

TAYLOR

(279)

ST (255)

UNION



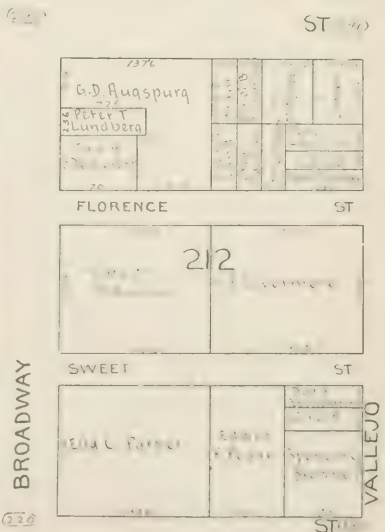
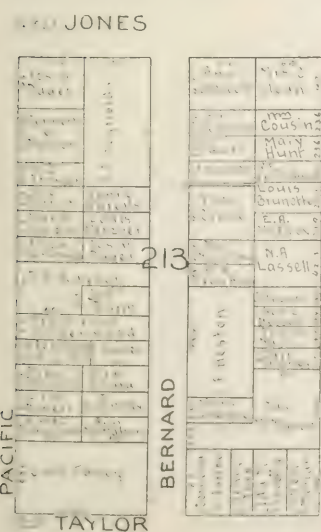
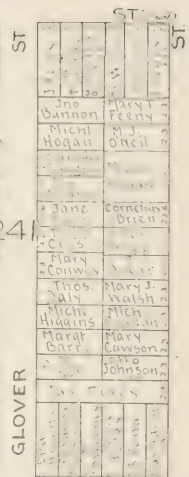
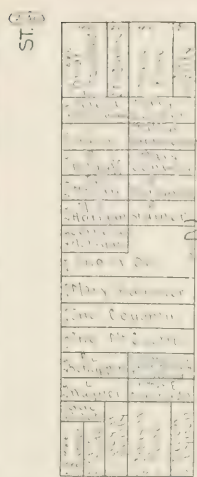
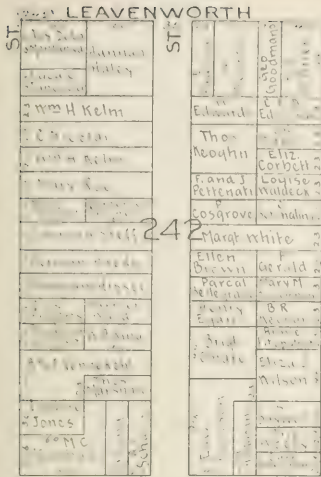

PACIFIC

TAYLOR

BERNARD

BROADWAY

VALLEJO



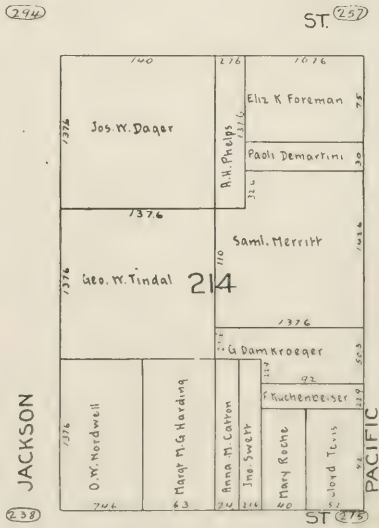
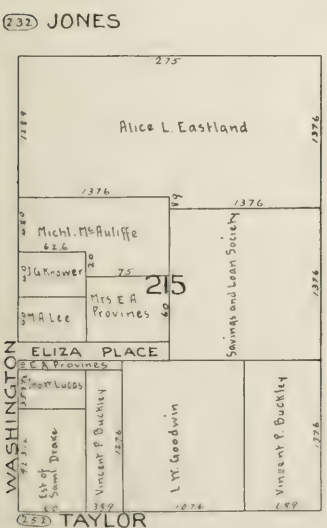
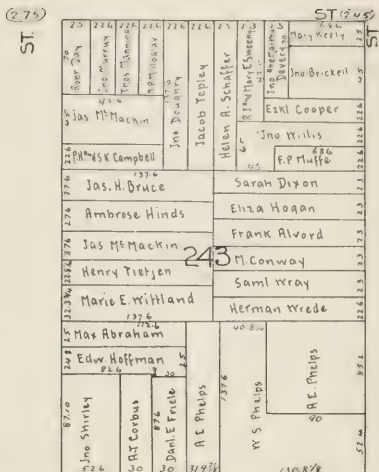
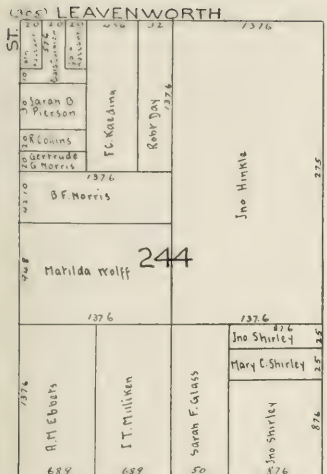

(233) TAYLOR

(238)

ST (275)



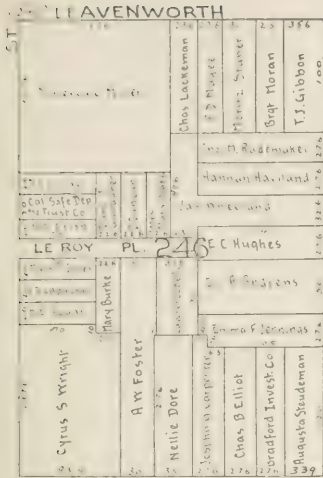

320 ST

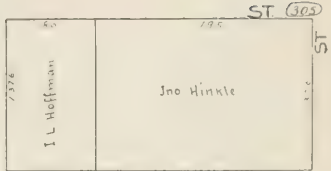

ST 302

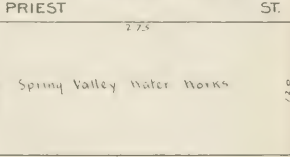
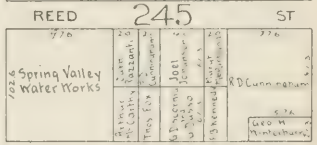

310 JONES

335

ST 335

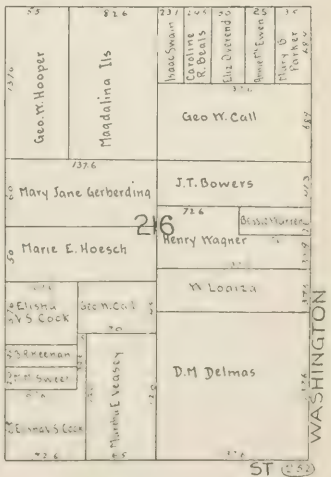
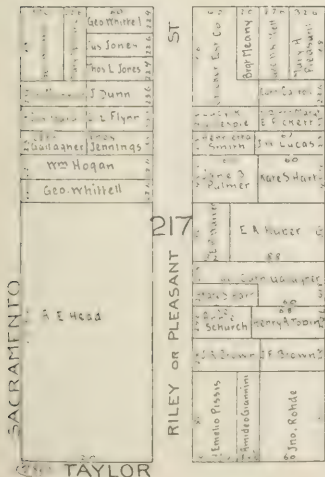

CLAY

WASHINGTON ST 335





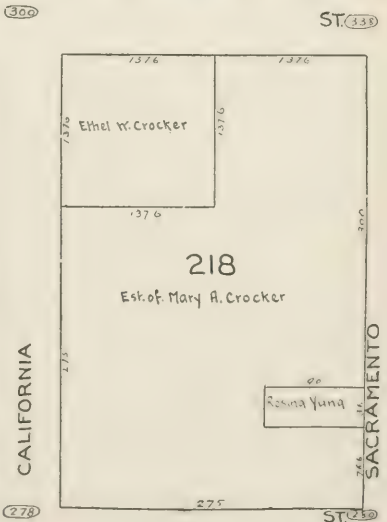
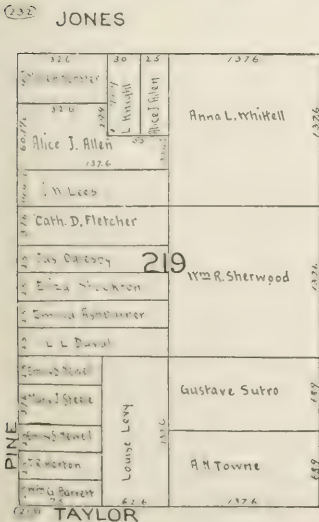
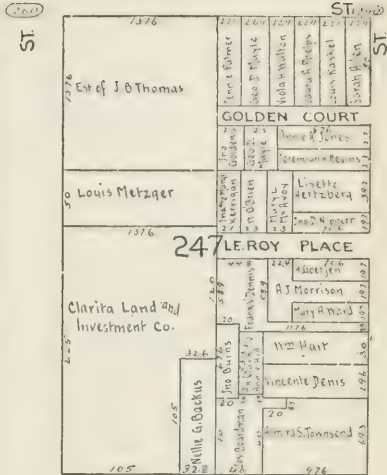
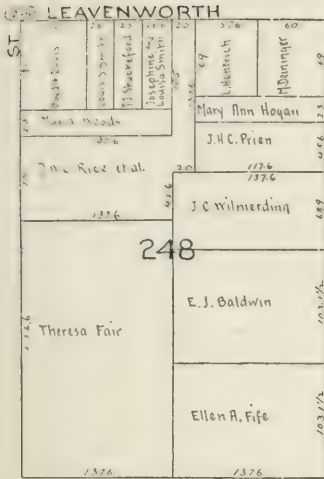



LEAVENWORTH

|                |                           |                   |                |       |             |                |
|----------------|---------------------------|-------------------|----------------|-------|-------------|----------------|
| ST.            | 12<br>Anne<br>T. Dunphy   | Mrs. J.R. Brandon | C. D. Sullivan | 137.6 |             |                |
|                | 13<br>Carrie V<br>Crummer |                   |                |       |             |                |
|                | 14<br>Maria<br>Smitzer    |                   |                |       |             |                |
|                | 15<br>Rosa<br>Lestynski   |                   |                |       |             |                |
|                | 16<br>E. C.<br>Sobieski   |                   |                |       |             |                |
|                | 17<br>Louise M. Huntsman  |                   |                |       | Thos. Brann |                |
|                | 18<br>Maria L. Smith      |                   |                |       |             |                |
|                | 19<br>Wm. Hardy           |                   |                |       |             | 250            |
|                | 20<br>Ellen M. Stevenson  |                   |                |       |             | Eliza Kuchterp |
|                | 21<br>Ada F. Simpson      |                   |                |       |             | Horace Davis   |
| 22<br>A. Baker | D. J. Tallant             |                   |                |       |             |                |

ST.

|                       |                            |               |       |             |                  |
|-----------------------|----------------------------|---------------|-------|-------------|------------------|
| ST.                   | 10<br>R. F. Morrort        | R. F. Morrort | 137.6 |             |                  |
|                       | 11<br>Sarah<br>Fornell     |               |       |             |                  |
|                       | 12<br>F. F. Strother       |               |       |             |                  |
|                       | 13<br>N. Hubbell           |               |       |             |                  |
|                       | 14<br>L. Pickering         |               |       | M. P. Jones |                  |
|                       | 15<br>Hannah Keesing       |               |       |             | Geo. C. Shreve   |
|                       | 16<br>August Mayer         |               |       |             | Michael P. Jones |
|                       | 17<br>Budj. Mallon         |               |       |             |                  |
|                       | 18<br>L. Auerbach          |               |       |             |                  |
|                       | 19<br>ESTHER<br>Goodfellow |               |       |             |                  |
| 20<br>Sarah A. Flinn  |                            |               |       |             |                  |
| 21<br>C. T. Sanders   | TOUCHARD                   |               |       |             |                  |
| 22<br>Jno. H. Jerritt | Irvin C. Stimp             |               |       |             |                  |
| 23<br>Mary O. Connell | Geo. Whittell              |               |       |             |                  |
| 24<br>Maria S. Joholm | M. Maguire                 |               |       |             |                  |
| 25<br>M. A. Milcox    | Annie S. Richards          |               |       |             |                  |

JONES

ST.

|                   |                            |              |       |                  |
|-------------------|----------------------------|--------------|-------|------------------|
| SUTTER            | 10<br>Jno. H. Jerritt      | C. G. Hooker | 137.6 |                  |
|                   | 11<br>Julia M. Norris      |              |       |                  |
|                   | 12<br>Currie M. F. Coleman |              |       |                  |
|                   | 13<br>J. P. Johnson        |              |       |                  |
|                   | 14<br>Sarah M. Benten      |              |       | Annie C. Edwards |
|                   | 15<br>Mary P. Staples      |              |       |                  |
|                   | 16<br>J. B. Davis          |              |       |                  |
|                   | 17<br>M. Fross             |              |       |                  |
|                   | 18<br>Abraham<br>Conen     |              |       |                  |
|                   | 19<br>Cum. S.<br>Gregory   |              |       |                  |
| 20<br>Jas. Taylor |                            |              |       |                  |

BUSH

|      |                       |              |       |
|------|-----------------------|--------------|-------|
| PINE | 10<br>LA. Berfelng    | Theresa Fair | 137.6 |
|      | 11<br>Mary O. Connell |              |       |
|      | 12<br>Maria S. Joholm |              |       |
|      | 13<br>M. Maguire      |              |       |
|      | 14<br>Maria A. Milcox |              |       |
|      | 15<br>City Property   |              |       |

TAYLOR

ST.



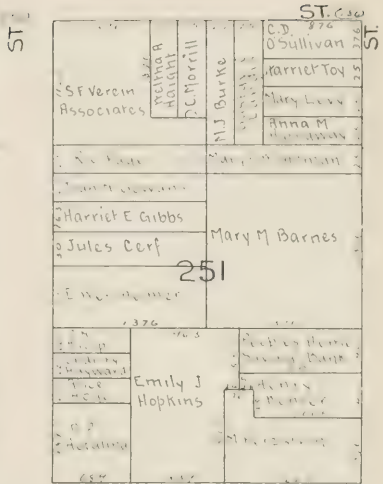
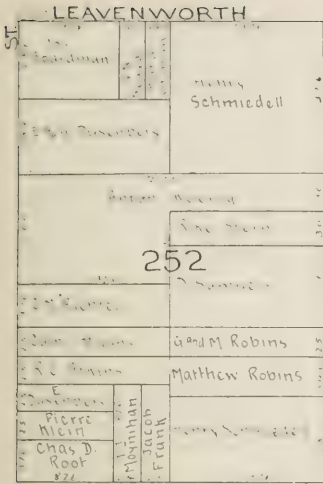

(25) JONES

(28)

ST. (56)

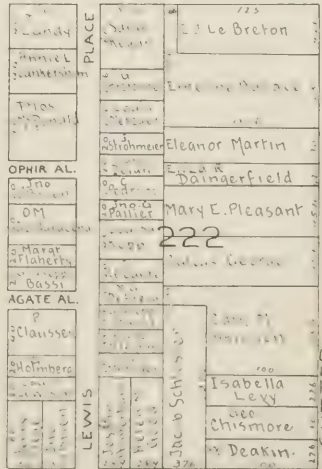
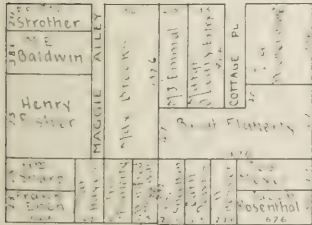

GEARY

POST

SUTTER

(26) TAYLOR

ST. (56)

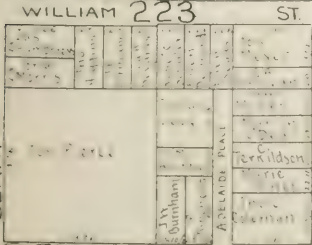



**LEAVENWORTH**

|         |                                                                        |                             |                             |                      |                         |                             |                                  |
|---------|------------------------------------------------------------------------|-----------------------------|-----------------------------|----------------------|-------------------------|-----------------------------|----------------------------------|
| ST      | 1774<br>W Sharon and<br>F.G. Newlands<br>Trustees Est of<br>Mrs Sharon | 1719<br>H.W. Health         | 1712<br>H.C. Darnop         | 1717<br>Henry        | 1718<br>Isaac<br>Baruch | 1719<br>S Peter             | 1720<br>Wally<br>Mimi<br>Forrest |
| ST      | 1720<br>J.P. Prescher<br>Sullivan                                      | 1721<br>Jane Martel         | 1722<br>Simon Kelley        | 1723<br>W.C. Belcher | 1724<br>H.W. Health     | 1725<br>Alex H. Cron        | 1726<br>Nellie<br>Anderson       |
| ANTONIO | 1727<br>Sami Hancock                                                   | 1728<br>Jacinta Barry<br>A. | 1729<br>The S.F. Polyclinic | 1730<br>Jos. Hume    | 1731<br>Anna E. Luhrs   | 1732<br>M. Laquire          | 1733<br>C. Jeffrey               |
| ANTONIO | 1734<br>Anna E. Luhrs                                                  | 1735<br>Spanielle           | 1736<br>M. John             | 1737<br>C. Remy      | 1738<br>A.M. Reen       | 1739<br>Timothy<br>Sullivan | 1740<br>Jane Curtin              |

**ST**

|                            |                          |                         |                        |                         |
|----------------------------|--------------------------|-------------------------|------------------------|-------------------------|
| 1741<br>Fanny<br>Rosenberg | 1742<br>Belle<br>Shiels  | 1743<br>H.C. Simons     | 1744<br>G.W. Morgan    | 1745<br>W.E. Dean       |
| 1746<br>Minnie S. Worth    | 1747<br>Ernest Haquette  | 1748<br>Ino C Wade      | 1749<br>E. Dusinbery   | 1750<br>J. Donnelly     |
| 1751<br>A. McFarland       | 1752<br>Thos. G. Taylor  | 1753<br>A. McFarland    | 1754<br>Robt. A. Vance | 1755<br>Robt. E. Fabian |
| 1756<br>Thos. G. Taylor    | 1757<br>Callaghan Curtin | 1758<br>Thos. G. Taylor | 1759<br>Chas Suckow    | 1760<br>Sidonia Mahl    |
| 1761<br>Mrs Alice Pease    | 1762<br>Mary A. Gardner  | 1763<br>Jos Whitney     | 1764<br>Geo W Morgan   | 1765<br>City Property   |
| 1766<br>Mrs Alice Pease    | 1767<br>Mary A. Gardner  | 1768<br>Jos Whitney     | 1769<br>Geo W Morgan   | 1770<br>City Property   |
| 1771<br>Mrs Alice Pease    | 1772<br>Mary A. Gardner  | 1773<br>Jos Whitney     | 1774<br>Geo W Morgan   | 1775<br>City Property   |
| 1776<br>Mrs Alice Pease    | 1777<br>Mary A. Gardner  | 1778<br>Jos Whitney     | 1779<br>Geo W Morgan   | 1780<br>City Property   |

**JONES**

**ELLIS**

|                      |                       |                          |                         |                        |                        |                        |                           |                       |                       |
|----------------------|-----------------------|--------------------------|-------------------------|------------------------|------------------------|------------------------|---------------------------|-----------------------|-----------------------|
| 1781<br>W. Hartenby  | 1782<br>J. May        | 1783<br>Fannie<br>Gibson | 1784<br>Wm Green        | 1785<br>D.J. Buckley   | 1786<br>Mary A. Messer | 1787<br>William Curtin | 1788<br>Kate C. Muelica   | 1789<br>Eugene Le Roy | 1790<br>The Morten    |
| 1791<br>D. H. Morten | 1792<br>Grace W. Piro | 1793<br>Geo. T. Pierce   | 1794<br>Henry<br>Mouton | 1795<br>Peter Peterson | 1796<br>Thos Jennings  | 1797<br>Jennie Richel  | 1798<br>Mrs M.F. Robinson | 1799<br>R.B. Kellough | 1800<br>Anna<br>Saucy |
| 1801<br>D. H. Morten | 1802<br>Grace W. Piro | 1803<br>Geo. T. Pierce   | 1804<br>Henry<br>Mouton | 1805<br>Peter Peterson | 1806<br>Thos Jennings  | 1807<br>Jennie Richel  | 1808<br>Mrs M.F. Robinson | 1809<br>R.B. Kellough | 1810<br>Anna<br>Saucy |
| 1811<br>D. H. Morten | 1812<br>Grace W. Piro | 1813<br>Geo. T. Pierce   | 1814<br>Henry<br>Mouton | 1815<br>Peter Peterson | 1816<br>Thos Jennings  | 1817<br>Jennie Richel  | 1818<br>Mrs M.F. Robinson | 1819<br>R.B. Kellough | 1820<br>Anna<br>Saucy |

**TAYLOR**

**ST**

|                     |                       |                     |               |                      |
|---------------------|-----------------------|---------------------|---------------|----------------------|
| 1821<br>Ino Procter | 1822<br>A.M. Frodsham | 1823<br>J.B. Fayard | 1824<br>Ripon | 1825<br>A.C. Hencken |
| 1826<br>Ino Procter | 1827<br>A.M. Frodsham | 1828<br>J.B. Fayard | 1829<br>Ripon | 1830<br>A.C. Hencken |
| 1831<br>Ino Procter | 1832<br>A.M. Frodsham | 1833<br>J.B. Fayard | 1834<br>Ripon | 1835<br>A.C. Hencken |
| 1836<br>Ino Procter | 1837<br>A.M. Frodsham | 1838<br>J.B. Fayard | 1839<br>Ripon | 1840<br>A.C. Hencken |
| 1841<br>Ino Procter | 1842<br>A.M. Frodsham | 1843<br>J.B. Fayard | 1844<br>Ripon | 1845<br>A.C. Hencken |
| 1846<br>Ino Procter | 1847<br>A.M. Frodsham | 1848<br>J.B. Fayard | 1849<br>Ripon | 1850<br>A.C. Hencken |
| 1851<br>Ino Procter | 1852<br>A.M. Frodsham | 1853<br>J.B. Fayard | 1854<br>Ripon | 1855<br>A.C. Hencken |
| 1856<br>Ino Procter | 1857<br>A.M. Frodsham | 1858<br>J.B. Fayard | 1859<br>Ripon | 1860<br>A.C. Hencken |

**WILLIAM 224**

|                   |                      |                         |                       |                       |
|-------------------|----------------------|-------------------------|-----------------------|-----------------------|
| 1861<br>W. Wilson | 1862<br>F.H. Hawkins | 1863<br>Andrew<br>Allen | 1864<br>Jas<br>Cahill | 1865<br>FE<br>Hesthal |
| 1866<br>W. Wilson | 1867<br>F.H. Hawkins | 1868<br>Andrew<br>Allen | 1869<br>Jas<br>Cahill | 1870<br>FE<br>Hesthal |
| 1871<br>W. Wilson | 1872<br>F.H. Hawkins | 1873<br>Andrew<br>Allen | 1874<br>Jas<br>Cahill | 1875<br>FE<br>Hesthal |
| 1876<br>W. Wilson | 1877<br>F.H. Hawkins | 1878<br>Andrew<br>Allen | 1879<br>Jas<br>Cahill | 1880<br>FE<br>Hesthal |
| 1881<br>W. Wilson | 1882<br>F.H. Hawkins | 1883<br>Andrew<br>Allen | 1884<br>Jas<br>Cahill | 1885<br>FE<br>Hesthal |
| 1886<br>W. Wilson | 1887<br>F.H. Hawkins | 1888<br>Andrew<br>Allen | 1889<br>Jas<br>Cahill | 1890<br>FE<br>Hesthal |
| 1891<br>W. Wilson | 1892<br>F.H. Hawkins | 1893<br>Andrew<br>Allen | 1894<br>Jas<br>Cahill | 1895<br>FE<br>Hesthal |
| 1896<br>W. Wilson | 1897<br>F.H. Hawkins | 1898<br>Andrew<br>Allen | 1899<br>Jas<br>Cahill | 1900<br>FE<br>Hesthal |

**O'FARRELL**

**GEARY**





LEAVENWORTH

|                 |                         |                      |                     |                 |                       |                      |                     |
|-----------------|-------------------------|----------------------|---------------------|-----------------|-----------------------|----------------------|---------------------|
| 76<br>G. B. ... | 76<br>Mellie F. Moulton | 76<br>Jacob Radstrom | 76<br>Isadore Cohen | 76<br>Saml Wand | 76<br>Walter C. Allen | 76<br>Jas. J. Walker | 76<br>Emerson Glynn |
| 76<br>M. ...    | 76<br>B. S. Fitch       | 76<br>Mary P. Brandt | 76<br>W. H. Allen   | 76<br>W. ...    | 76<br>W. ...          | 76<br>W. ...         | 76<br>W. ...        |
| 76<br>256       | 76<br>256               | 76<br>256            | 76<br>256           | 76<br>256       | 76<br>256             | 76<br>256            | 76<br>256           |

ST. 63

|                         |                    |                  |                       |                     |                       |                    |                       |
|-------------------------|--------------------|------------------|-----------------------|---------------------|-----------------------|--------------------|-----------------------|
| 76<br>Marat Louderbach  | 76<br>Thirza Smith | 76<br>Wm Sharon  | 76<br>T. Wallace      | 76<br>Alice Manning | 76<br>Est. Felix Daly | 76<br>A. F. Lejeal | 76<br>Chas. A. Fisher |
| 76<br>Johann A. Schmidt | 76<br>Wm Sharon    | 76<br>T. Wallace | 76<br>Est. Felix Daly | 76<br>A. F. Lejeal  | 76<br>Chas. A. Fisher | 76<br>A. F. Lejeal | 76<br>Chas. A. Fisher |
| 76<br>255               | 76<br>255          | 76<br>255        | 76<br>255             | 76<br>255           | 76<br>255             | 76<br>255          | 76<br>255             |

JONES

|                   |                                                               |                          |                      |
|-------------------|---------------------------------------------------------------|--------------------------|----------------------|
| 76<br>M. H. White | 76<br>F. W. Sharon and F. Newlands Trustees Est. of Wm Sharon | 76<br>Madeline H. Lissak | 76<br>André Chavanne |
| 76<br>227         | 76<br>227                                                     | 76<br>227                | 76<br>227            |

ST. 70

|                  |                   |                    |                  |                        |                    |               |
|------------------|-------------------|--------------------|------------------|------------------------|--------------------|---------------|
| 76<br>J. F. Dean | 76<br>Josi Ross   | 76<br>Albert Meyer | 76<br>Louis Juri | 76<br>Chas. W. Randall | 76<br>Jas. Meqanan | 76<br>Riordan |
| 76<br>Scott      | 76<br>Julia Green | 76<br>O. H. Hund   | 76<br>226        | 76<br>226              | 76<br>226          | 76<br>226     |
| 76<br>226        | 76<br>226         | 76<br>226          | 76<br>226        | 76<br>226              | 76<br>226          | 76<br>226     |

TURK TAYLOR

EDDY ELLIS



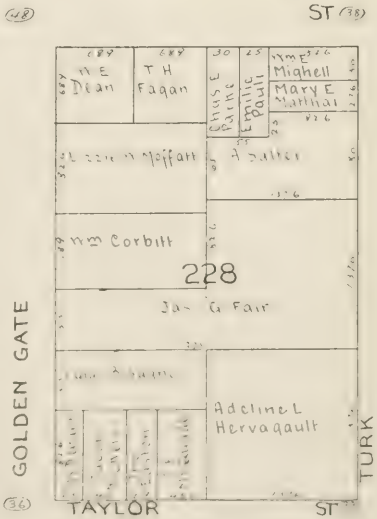
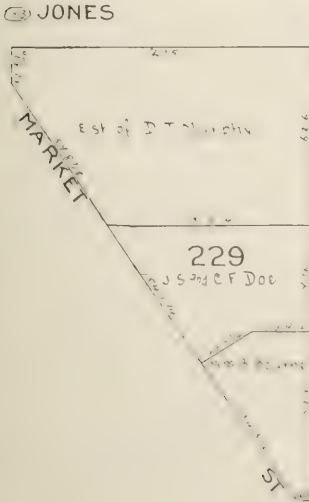
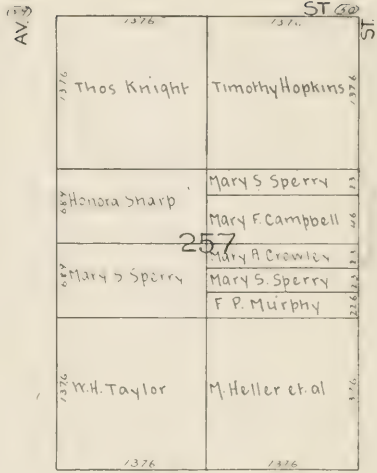
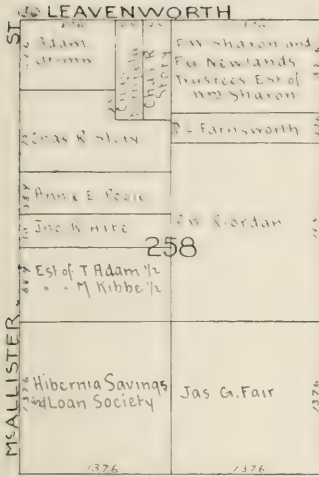

(39) GOLDEN GATE  
TAYLOR  
TURK  
ST



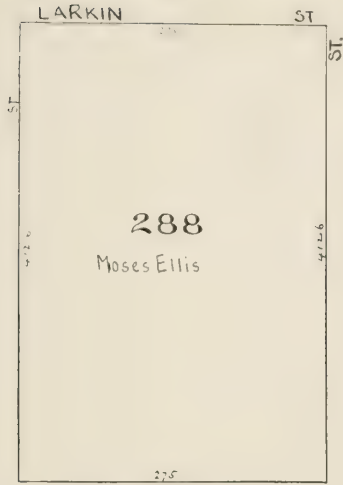

HYDE

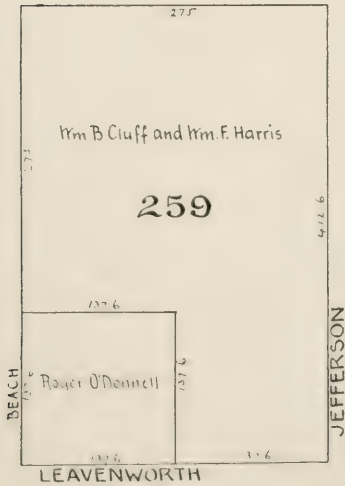



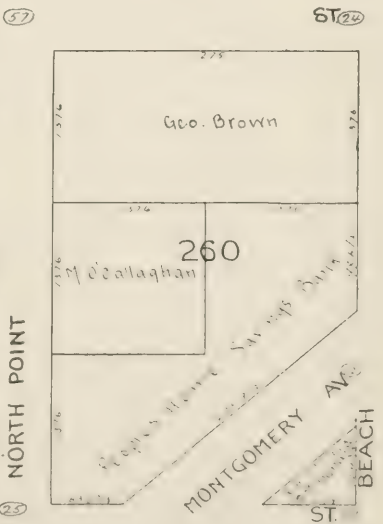
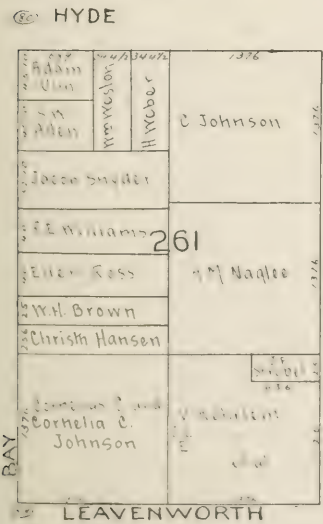
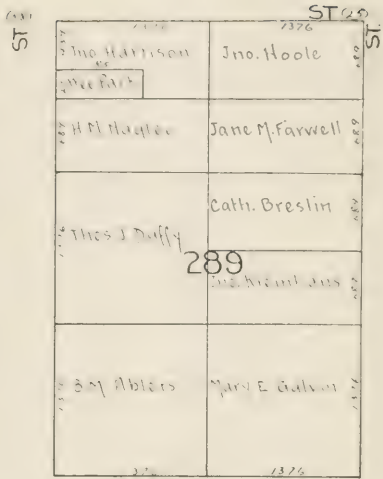
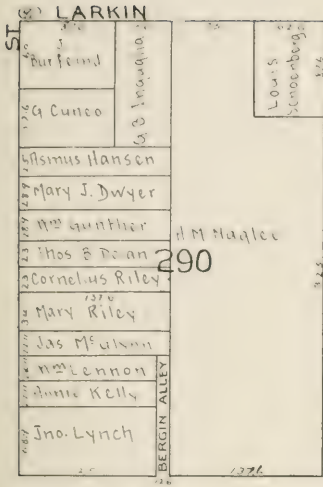





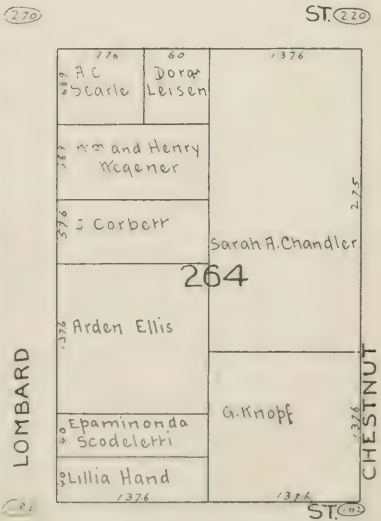
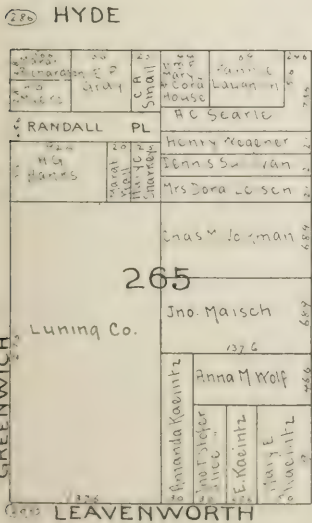
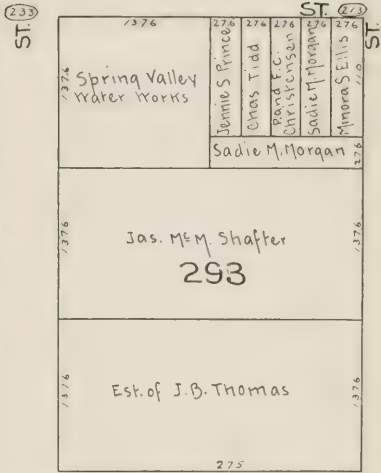
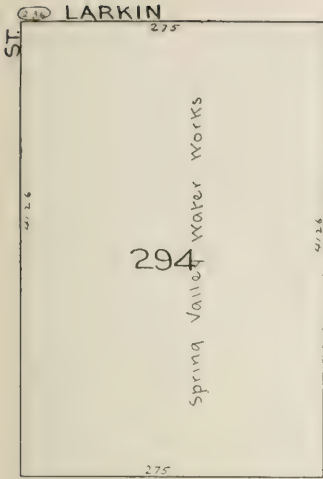







|                                                        |                             |                                                                               |                                                                                                              |
|--------------------------------------------------------|-----------------------------|-------------------------------------------------------------------------------|--------------------------------------------------------------------------------------------------------------|
| ST. LARKIN                                             |                             | ST. 298                                                                       |                                                                                                              |
| Ino. t. Bremer<br>Lombardi<br>Ino Kennedy<br>Mrs Simon | Mrs M Fehnmann<br>Mrs Simon | Edw. Convey<br>Kate Quinnlan<br>AB Evans<br>A. Montgomery<br>Annetta K. Clark | Mrs M Fehnmann<br>Mrs Simon<br>Edw. Convey<br>Kate Quinnlan<br>AB Evans<br>A. Montgomery<br>Annetta K. Clark |

|                                                   |                                                          |                                                                                                                                        |                                                                                                                                        |
|---------------------------------------------------|----------------------------------------------------------|----------------------------------------------------------------------------------------------------------------------------------------|----------------------------------------------------------------------------------------------------------------------------------------|
| ST. 299                                           |                                                          | ST. 300                                                                                                                                |                                                                                                                                        |
| J.P. Kydd<br>EM Leahy<br>EA Leppien<br>J.P. Tobin | J.P. Tobin<br>Mich Rush<br>Geo Strong<br>Walter L Strong | Jos. Smith<br>E. Gallagher<br>Toussaint<br>Mich Rush<br>Fallon<br>Thos Scott<br>J. Twohy<br>Ann E Reynolds<br>Mrs Simon<br>Cath Powers | Jos. Smith<br>E. Gallagher<br>Toussaint<br>Mich Rush<br>Fallon<br>Thos Scott<br>J. Twohy<br>Ann E Reynolds<br>Mrs Simon<br>Cath Powers |

|                                                                               |                                                                               |                                                                               |                                                                               |
|-------------------------------------------------------------------------------|-------------------------------------------------------------------------------|-------------------------------------------------------------------------------|-------------------------------------------------------------------------------|
| ST. 295                                                                       |                                                                               | ST. 296                                                                       |                                                                               |
| Edw. Convey<br>Kate Quinnlan<br>AB Evans<br>A. Montgomery<br>Annetta K. Clark | Edw. Convey<br>Kate Quinnlan<br>AB Evans<br>A. Montgomery<br>Annetta K. Clark | Edw. Convey<br>Kate Quinnlan<br>AB Evans<br>A. Montgomery<br>Annetta K. Clark | Edw. Convey<br>Kate Quinnlan<br>AB Evans<br>A. Montgomery<br>Annetta K. Clark |

|                                                     |                                                                                                                                     |                                                                                  |                                                                                  |
|-----------------------------------------------------|-------------------------------------------------------------------------------------------------------------------------------------|----------------------------------------------------------------------------------|----------------------------------------------------------------------------------|
| ST. 220                                             |                                                                                                                                     | ST. 221                                                                          |                                                                                  |
| Mrs Simon<br>Wm Scully<br>Wm Lucas<br>Geo Summerton | Delgado PL<br>Cam Adams<br>Mary Ingram<br>Emily Arnold<br>Jno P Boagardus<br>Patk Dowling<br>Wm Scully<br>Wm Lucas<br>Geo Summerton | Bonny Healey<br>Vernon PL<br>C. Harker<br>Wm Scully<br>Wm Lucas<br>Geo Summerton | Bonny Healey<br>Vernon PL<br>C. Harker<br>Wm Scully<br>Wm Lucas<br>Geo Summerton |

VALLEJO

GREEN

UNION









**LARKIN**

|                                                                                                                                                                                                                                                                                                                                                                                                                                                                                                           |                                                                                                                                                                                                                                                                                                                                                                                                                                                                                         |
|-----------------------------------------------------------------------------------------------------------------------------------------------------------------------------------------------------------------------------------------------------------------------------------------------------------------------------------------------------------------------------------------------------------------------------------------------------------------------------------------------------------|-----------------------------------------------------------------------------------------------------------------------------------------------------------------------------------------------------------------------------------------------------------------------------------------------------------------------------------------------------------------------------------------------------------------------------------------------------------------------------------------|
| ST<br>376<br>Cath H. Vogel<br>24<br>25<br>26<br>27<br>28<br>29<br>30<br>31<br>32<br>33<br>34<br>35<br>36<br>37<br>38<br>39<br>40<br>41<br>42<br>43<br>44<br>45<br>46<br>47<br>48<br>49<br>50<br>51<br>52<br>53<br>54<br>55<br>56<br>57<br>58<br>59<br>60<br>61<br>62<br>63<br>64<br>65<br>66<br>67<br>68<br>69<br>70<br>71<br>72<br>73<br>74<br>75<br>76<br>77<br>78<br>79<br>80<br>81<br>82<br>83<br>84<br>85<br>86<br>87<br>88<br>89<br>90<br>91<br>92<br>93<br>94<br>95<br>96<br>97<br>98<br>99<br>100 | Handw. Pierce<br>1776<br>82.6                                                                                                                                                                                                                                                                                                                                                                                                                                                           |
|                                                                                                                                                                                                                                                                                                                                                                                                                                                                                                           | Jos H Morrison<br>D. Paolincilli<br>2576 127.6                                                                                                                                                                                                                                                                                                                                                                                                                                          |
| 1776 City Property                                                                                                                                                                                                                                                                                                                                                                                                                                                                                        | Edw Matthews<br>68.9                                                                                                                                                                                                                                                                                                                                                                                                                                                                    |
| 302                                                                                                                                                                                                                                                                                                                                                                                                                                                                                                       | Thos. McGeaney<br>M.E. Bolinger<br>300 274.13-48                                                                                                                                                                                                                                                                                                                                                                                                                                        |
| 1776 E.H. Burns                                                                                                                                                                                                                                                                                                                                                                                                                                                                                           | W.E. & H.E. Moraine<br>and M.E. Donnard<br>12.5                                                                                                                                                                                                                                                                                                                                                                                                                                         |
|                                                                                                                                                                                                                                                                                                                                                                                                                                                                                                           | Honora Hay<br>22.5                                                                                                                                                                                                                                                                                                                                                                                                                                                                      |
|                                                                                                                                                                                                                                                                                                                                                                                                                                                                                                           | Fannie J Black<br>25<br>26<br>27<br>28<br>29<br>30<br>31<br>32<br>33<br>34<br>35<br>36<br>37<br>38<br>39<br>40<br>41<br>42<br>43<br>44<br>45<br>46<br>47<br>48<br>49<br>50<br>51<br>52<br>53<br>54<br>55<br>56<br>57<br>58<br>59<br>60<br>61<br>62<br>63<br>64<br>65<br>66<br>67<br>68<br>69<br>70<br>71<br>72<br>73<br>74<br>75<br>76<br>77<br>78<br>79<br>80<br>81<br>82<br>83<br>84<br>85<br>86<br>87<br>88<br>89<br>90<br>91<br>92<br>93<br>94<br>95<br>96<br>97<br>98<br>99<br>100 |

**ST 170**

|                                                                                                                                                                                                                                                                                                                                                                                                                                                                                                                                                                                                                                                                                                                                                                                                                                                                                                                                                   |                                                                                                                                                                                                                                                                                                                                                                                                                      |
|---------------------------------------------------------------------------------------------------------------------------------------------------------------------------------------------------------------------------------------------------------------------------------------------------------------------------------------------------------------------------------------------------------------------------------------------------------------------------------------------------------------------------------------------------------------------------------------------------------------------------------------------------------------------------------------------------------------------------------------------------------------------------------------------------------------------------------------------------------------------------------------------------------------------------------------------------|----------------------------------------------------------------------------------------------------------------------------------------------------------------------------------------------------------------------------------------------------------------------------------------------------------------------------------------------------------------------------------------------------------------------|
| 170<br>171<br>172<br>173<br>174<br>175<br>176<br>177<br>178<br>179<br>180<br>181<br>182<br>183<br>184<br>185<br>186<br>187<br>188<br>189<br>190<br>191<br>192<br>193<br>194<br>195<br>196<br>197<br>198<br>199<br>200<br>201<br>202<br>203<br>204<br>205<br>206<br>207<br>208<br>209<br>210<br>211<br>212<br>213<br>214<br>215<br>216<br>217<br>218<br>219<br>220<br>221<br>222<br>223<br>224<br>225<br>226<br>227<br>228<br>229<br>230<br>231<br>232<br>233<br>234<br>235<br>236<br>237<br>238<br>239<br>240<br>241<br>242<br>243<br>244<br>245<br>246<br>247<br>248<br>249<br>250<br>251<br>252<br>253<br>254<br>255<br>256<br>257<br>258<br>259<br>260<br>261<br>262<br>263<br>264<br>265<br>266<br>267<br>268<br>269<br>270<br>271<br>272<br>273<br>274<br>275<br>276<br>277<br>278<br>279<br>280<br>281<br>282<br>283<br>284<br>285<br>286<br>287<br>288<br>289<br>290<br>291<br>292<br>293<br>294<br>295<br>296<br>297<br>298<br>299<br>300 | Henry W. Seale<br>639<br>A Montgomery<br>639<br>Henry W. Seale<br>639<br>Mary McGuire<br>301<br>Margt Berghauer<br>301<br>Cath. Short<br>301<br>S. Rosenbaum<br>301<br>J. Perrault<br>126<br>Henry W. Seale<br>639<br>A Montgomery<br>639<br>Mary McGuire<br>301<br>Margt Berghauer<br>301<br>Cath. Short<br>301<br>S. Rosenbaum<br>301<br>J. Perrault<br>126<br>Pauline Greenberg<br>487<br>Hermann Rossbach<br>470 |
|---------------------------------------------------------------------------------------------------------------------------------------------------------------------------------------------------------------------------------------------------------------------------------------------------------------------------------------------------------------------------------------------------------------------------------------------------------------------------------------------------------------------------------------------------------------------------------------------------------------------------------------------------------------------------------------------------------------------------------------------------------------------------------------------------------------------------------------------------------------------------------------------------------------------------------------------------|----------------------------------------------------------------------------------------------------------------------------------------------------------------------------------------------------------------------------------------------------------------------------------------------------------------------------------------------------------------------------------------------------------------------|

**250 HYDE**

|                                                                                                                                                                                                                                                                                                                                                                                                                                                                                                                                                                                                                                                                                                                                                                                                                                                                                                                                                                                                                                                                                               |                                                                                                                                                                                                                                                                                                                                                                                                                                                                                                                                             |
|-----------------------------------------------------------------------------------------------------------------------------------------------------------------------------------------------------------------------------------------------------------------------------------------------------------------------------------------------------------------------------------------------------------------------------------------------------------------------------------------------------------------------------------------------------------------------------------------------------------------------------------------------------------------------------------------------------------------------------------------------------------------------------------------------------------------------------------------------------------------------------------------------------------------------------------------------------------------------------------------------------------------------------------------------------------------------------------------------|---------------------------------------------------------------------------------------------------------------------------------------------------------------------------------------------------------------------------------------------------------------------------------------------------------------------------------------------------------------------------------------------------------------------------------------------------------------------------------------------------------------------------------------------|
| 250<br>251<br>252<br>253<br>254<br>255<br>256<br>257<br>258<br>259<br>260<br>261<br>262<br>263<br>264<br>265<br>266<br>267<br>268<br>269<br>270<br>271<br>272<br>273<br>274<br>275<br>276<br>277<br>278<br>279<br>280<br>281<br>282<br>283<br>284<br>285<br>286<br>287<br>288<br>289<br>290<br>291<br>292<br>293<br>294<br>295<br>296<br>297<br>298<br>299<br>300<br>301<br>302<br>303<br>304<br>305<br>306<br>307<br>308<br>309<br>310<br>311<br>312<br>313<br>314<br>315<br>316<br>317<br>318<br>319<br>320<br>321<br>322<br>323<br>324<br>325<br>326<br>327<br>328<br>329<br>330<br>331<br>332<br>333<br>334<br>335<br>336<br>337<br>338<br>339<br>340<br>341<br>342<br>343<br>344<br>345<br>346<br>347<br>348<br>349<br>350<br>351<br>352<br>353<br>354<br>355<br>356<br>357<br>358<br>359<br>360<br>361<br>362<br>363<br>364<br>365<br>366<br>367<br>368<br>369<br>370<br>371<br>372<br>373<br>374<br>375<br>376<br>377<br>378<br>379<br>380<br>381<br>382<br>383<br>384<br>385<br>386<br>387<br>388<br>389<br>390<br>391<br>392<br>393<br>394<br>395<br>396<br>397<br>398<br>399<br>400 | A Dwyer<br>Cath<br>1776<br>123.6<br>Mrs Sullivan<br>1776<br>123.6<br>H B Pasmore<br>Mrs Kellauth<br>3.5<br>Jas Creamer<br>Carroll Travers<br>1776<br>123.6<br>Mich Reilly<br>Edw J Reynolds<br>1776<br>123.6<br>Brad F. Line<br>Anderson<br>1776<br>123.6<br>Jno F. Cline<br>Anderson<br>1776<br>123.6<br>Elizabeth Lynch<br>P. Cusack<br>1776<br>123.6<br>Mortz Fisher<br>1776<br>123.6<br>Jno H. Wise<br>1776<br>123.6<br>Wm. Coughlin<br>1776<br>123.6<br>Emmal Henry<br>1776<br>123.6<br>Mary<br>1776<br>123.6<br>John<br>1776<br>123.6 |
|-----------------------------------------------------------------------------------------------------------------------------------------------------------------------------------------------------------------------------------------------------------------------------------------------------------------------------------------------------------------------------------------------------------------------------------------------------------------------------------------------------------------------------------------------------------------------------------------------------------------------------------------------------------------------------------------------------------------------------------------------------------------------------------------------------------------------------------------------------------------------------------------------------------------------------------------------------------------------------------------------------------------------------------------------------------------------------------------------|---------------------------------------------------------------------------------------------------------------------------------------------------------------------------------------------------------------------------------------------------------------------------------------------------------------------------------------------------------------------------------------------------------------------------------------------------------------------------------------------------------------------------------------------|

**235 WALL PLACE**

|                                                                                                                                                                                                                                                                                                                                                                                                                                                                                                                                                                                                                                                                                                                                                                                                                                                                                                                                                                                                                                                                                                                                                                                                        |                                                                                                                                                                                                                                                                                                                                                                                                                                                                                                                                                                                                                                   |
|--------------------------------------------------------------------------------------------------------------------------------------------------------------------------------------------------------------------------------------------------------------------------------------------------------------------------------------------------------------------------------------------------------------------------------------------------------------------------------------------------------------------------------------------------------------------------------------------------------------------------------------------------------------------------------------------------------------------------------------------------------------------------------------------------------------------------------------------------------------------------------------------------------------------------------------------------------------------------------------------------------------------------------------------------------------------------------------------------------------------------------------------------------------------------------------------------------|-----------------------------------------------------------------------------------------------------------------------------------------------------------------------------------------------------------------------------------------------------------------------------------------------------------------------------------------------------------------------------------------------------------------------------------------------------------------------------------------------------------------------------------------------------------------------------------------------------------------------------------|
| 235<br>236<br>237<br>238<br>239<br>240<br>241<br>242<br>243<br>244<br>245<br>246<br>247<br>248<br>249<br>250<br>251<br>252<br>253<br>254<br>255<br>256<br>257<br>258<br>259<br>260<br>261<br>262<br>263<br>264<br>265<br>266<br>267<br>268<br>269<br>270<br>271<br>272<br>273<br>274<br>275<br>276<br>277<br>278<br>279<br>280<br>281<br>282<br>283<br>284<br>285<br>286<br>287<br>288<br>289<br>290<br>291<br>292<br>293<br>294<br>295<br>296<br>297<br>298<br>299<br>300<br>301<br>302<br>303<br>304<br>305<br>306<br>307<br>308<br>309<br>310<br>311<br>312<br>313<br>314<br>315<br>316<br>317<br>318<br>319<br>320<br>321<br>322<br>323<br>324<br>325<br>326<br>327<br>328<br>329<br>330<br>331<br>332<br>333<br>334<br>335<br>336<br>337<br>338<br>339<br>340<br>341<br>342<br>343<br>344<br>345<br>346<br>347<br>348<br>349<br>350<br>351<br>352<br>353<br>354<br>355<br>356<br>357<br>358<br>359<br>360<br>361<br>362<br>363<br>364<br>365<br>366<br>367<br>368<br>369<br>370<br>371<br>372<br>373<br>374<br>375<br>376<br>377<br>378<br>379<br>380<br>381<br>382<br>383<br>384<br>385<br>386<br>387<br>388<br>389<br>390<br>391<br>392<br>393<br>394<br>395<br>396<br>397<br>398<br>399<br>400 | J. M. Light<br>72.6<br>V. G. Lechner<br>6.5<br>H. Vasallo<br>6.5<br>Jas. Baborau<br>6.5<br>Fishy<br>6.5<br>J. Donnell<br>6.5<br>Max Sommer<br>6.5<br>J. M. Light<br>72.6<br>F. Tillmann<br>72.6<br>Mary H. Johnston<br>30<br>Jno Hurley<br>1776<br>123.6<br>Jno Crellin<br>1776<br>123.6<br>Park Chaney<br>1776<br>123.6<br>Burch<br>1776<br>123.6<br>Williams<br>1776<br>123.6<br>Bourne<br>1776<br>123.6<br>Alic<br>1776<br>123.6<br>McDonald<br>1776<br>123.6<br>Henr<br>1776<br>123.6<br>Collins<br>1776<br>123.6<br>Burdoyne<br>1776<br>123.6<br>Halle<br>1776<br>123.6<br>Lacoc<br>1776<br>123.6<br>Lancoc<br>1776<br>123.6 |
|--------------------------------------------------------------------------------------------------------------------------------------------------------------------------------------------------------------------------------------------------------------------------------------------------------------------------------------------------------------------------------------------------------------------------------------------------------------------------------------------------------------------------------------------------------------------------------------------------------------------------------------------------------------------------------------------------------------------------------------------------------------------------------------------------------------------------------------------------------------------------------------------------------------------------------------------------------------------------------------------------------------------------------------------------------------------------------------------------------------------------------------------------------------------------------------------------------|-----------------------------------------------------------------------------------------------------------------------------------------------------------------------------------------------------------------------------------------------------------------------------------------------------------------------------------------------------------------------------------------------------------------------------------------------------------------------------------------------------------------------------------------------------------------------------------------------------------------------------------|

**250 LEAVENWORTH**

**235 PACIFIC**



**LARKIN**

|                           |                    |                   |                                                                                                   |                              |                                 |              |
|---------------------------|--------------------|-------------------|---------------------------------------------------------------------------------------------------|------------------------------|---------------------------------|--------------|
| 1139<br>Sophie<br>Wieland | 1031<br>Ino Hoonen | 1030<br>Edw Walsh | 1029<br>Ino Farrell                                                                               | 1028<br>Sarah J Brown<br>876 | 1027<br>Louis<br>Maillot<br>876 | 1026<br>1126 |
| J.F. Larrabee             |                    |                   | Eva Devorzazek 50                                                                                 |                              |                                 |              |
| Brat. Seery               |                    |                   | Emma S. Fuller 25                                                                                 |                              |                                 |              |
| Esther Grier              |                    |                   | Martha P McLennan 876                                                                             |                              |                                 |              |
| Park. Troy                |                    |                   | 304                                                                                               |                              |                                 |              |
| Ino T. Bonestell          |                    |                   | Rosalie A Truebner 25                                                                             |                              |                                 |              |
| G. Hiebaum                |                    |                   | TORY<br>26 Niebaum<br>53 Marcus<br>773 Yungsh<br>Jas Gannon<br>70 876<br>60 F.H. Druffel<br>60 60 |                              |                                 |              |

ST. (220)

|                        |                     |                    |                        |                      |                      |                                 |
|------------------------|---------------------|--------------------|------------------------|----------------------|----------------------|---------------------------------|
| 1376<br>Ino. H Scheper | 1375<br>Geo. Wright | 1374<br>Jane Smith | 1373<br>Emma F Russell | 1372<br>Mrs T F Pear | 1371<br>D.H. Everett | 1370<br>Ellz<br>Sanders<br>1370 |
| Rich Thyther           |                     |                    | Jas Devine             |                      |                      |                                 |
| Rich Trjmer            |                     |                    | F Bernard              |                      |                      |                                 |
| A. Ruef                |                     |                    | 303                    |                      |                      |                                 |
| Anna McConroy          |                     |                    | Jas. Brown             |                      |                      |                                 |
| Laura Hirsfeld         |                     |                    | 1376                   |                      |                      |                                 |
| B. McMonagle           |                     |                    | 1376                   |                      |                      |                                 |
| M S Jones              |                     |                    | 1376                   |                      |                      |                                 |

(240) HYDE

|                      |                      |                        |                           |                  |            |           |
|----------------------|----------------------|------------------------|---------------------------|------------------|------------|-----------|
| 97<br>E J<br>Coleman | 96<br>Larrippo<br>31 | 95<br>Lizzie J. Chufes | 94<br>Janel Dunn          | 93<br>Jos. Musto | 92<br>1126 | 91<br>346 |
| Jos Rowell           |                      |                        | Annie M Regan 25          |                  |            |           |
| A B Richardson       |                      |                        | Robt. Stevenson 876       |                  |            |           |
| Eliz M Sullivan      |                      |                        | 275                       |                  |            |           |
| A B Richardson       |                      |                        | Hugh Huddleston 903       |                  |            |           |
| P H Mann             |                      |                        | Mary M Moffatt 229        |                  |            |           |
| Anna R<br>Wellington |                      |                        | Truman B<br>Taylor 229    |                  |            |           |
| KIMBALL ALLEY        |                      |                        | Clay St<br>Hill<br>Co 676 |                  |            |           |
| M M Rouleau          |                      |                        | 1376                      |                  |            |           |

(220)

**CLAY**

|                              |                    |                      |                          |                     |                       |            |
|------------------------------|--------------------|----------------------|--------------------------|---------------------|-----------------------|------------|
| 1376<br>Ino H Pomeroy        | 1375<br>J B Le Gay | 1374<br>Abijah Baker | 1373<br>Hattie E Durning | 1372<br>Chas. Maser | 1371<br>Mary A Runyon | 1370<br>28 |
| Louis Bez                    |                    |                      | 274                      |                     |                       |            |
| J M D Smith                  |                    |                      | Geol Reynolds            |                     |                       |            |
| Jean Bergeret                |                    |                      | Robt A Vance             |                     |                       |            |
| Sobnie A<br>Wolf             |                    |                      | Emelia<br>Goldberg       |                     |                       |            |
| Marg.<br>DeForest<br>Daniels |                    |                      | 1376<br>Ellz<br>Kane     |                     |                       |            |

ST. (255)

ST. (265)

(240) LEAVENWORTH

(220)

SACRAMENTO

WASHINGTON













**LARKIN**

|    |                  |                 |             |
|----|------------------|-----------------|-------------|
| ST | G Monnier        | Jacob Denler    | J. W. White |
|    | David Hunter     | Ernst H. Kassow | K. C. Horn  |
|    | Jacob Schleicher | Tomkinson       |             |
|    | B.V. Steinman    | Marie C. Arnaud | Ed. Baldwin |
|    | E. C. Hisgen     | Park O'Reilly   |             |
|    | Ann Butler       | MEACHAM PL.     |             |
|    | John Korn        |                 |             |

**ST**

|    |                      |                    |
|----|----------------------|--------------------|
| ST | Isaac Brownston      | Wm. Adams          |
|    | G Bersan             | Robert S. Seltzer  |
|    | Albert W. Schelle    | Charles W. Hammond |
|    | Est. of Nora Langdon | E. L. Mast         |
|    | Max Strassman        | Samuel Hiller      |
|    | E. Messenger         |                    |
|    | Bernard S. Miller    | Margr. Bryan       |
|    | Edas Sirehl          | AH Bryan           |
|    | Baobab Keller        | Inez J. Horner     |

**HYDE**

(130)

**ST**

**GEARY**

|                                  |                     |
|----------------------------------|---------------------|
| Philip Kobel                     | Caroline Lauenstein |
| Wood                             | W. N. Gibbs         |
| Merrill                          | Graham M. Morken    |
| Ford Bazan                       | Valentine Acker     |
| Pacific Masonic Hall Association | Hubert Schmidt      |
| Mary A. Hammond                  | Geo. B. Jones       |
| E. J. Wood                       | Lillie Scholle      |
| Levin Sachs                      | Hattie Heller       |
| Levin Sachs                      | Anna Sahlin         |

**LEAVENWORTH**

**POST**

|                    |                    |                   |
|--------------------|--------------------|-------------------|
| Van Bergen         | Francis E. Letts   | Julius Rosenstirn |
| Roxanna L. Wreaton | Chas. A. Zinkand   | J. M. Richards    |
| Adele Hesser       | Chas. A. Zinkand   |                   |
| Lot 7 Slocum       |                    |                   |
| Mrs Mary Sachs     | L. Koebelin        |                   |
| Bertha Schonwasser | Park Connor        |                   |
| Bernard Schweitzer | J. G. Jackson      |                   |
| Mary Kent          | E. E. Eyre         |                   |
|                    | Isabella R. Kinsey |                   |

**SUTTER**



**LARKIN**

|    |                       |                    |                      |                       |                     |                             |                     |                   |                       |                   |                        |
|----|-----------------------|--------------------|----------------------|-----------------------|---------------------|-----------------------------|---------------------|-------------------|-----------------------|-------------------|------------------------|
| ST | 1376<br>S. Spaulburg  | 25<br>E. J. Coffey | 25<br>A. Kinoy       | 25<br>Caroline Bresse | 25<br>H. V. Hansell | 63V<br>Josephine Winterburn | 71<br>Philip Seibel | 70<br>L. Lubosh   | 72<br>Maria A. Gorbms | 73<br>John Frank  | 75<br>Jennie V. Thomas |
|    | Cath. Hennebery et al |                    |                      |                       |                     | Fred. Hufschmidt            |                     |                   |                       |                   |                        |
|    | Cath. Kennedy         |                    |                      |                       |                     | Marcus Levy                 |                     |                   |                       |                   |                        |
|    | Ellen Lawler          |                    |                      |                       |                     | Cath. Kenny                 |                     |                   |                       |                   |                        |
|    | Cath. Leavitt         |                    |                      |                       |                     | Danl. Turner                |                     |                   |                       |                   |                        |
|    | Robt. Day             |                    |                      |                       |                     | Miresman                    |                     |                   |                       |                   |                        |
|    | G. Haas               |                    |                      |                       |                     | Mrs Smitz                   |                     |                   |                       |                   |                        |
|    | Miss Hannah           |                    |                      |                       |                     | Mrs Matthews                |                     |                   |                       |                   |                        |
|    | Marion H. Mills       |                    |                      |                       |                     |                             |                     |                   |                       |                   |                        |
|    | Lewis Lutter          |                    |                      |                       |                     |                             |                     |                   |                       |                   |                        |
|    | 1376<br>D. D. Fall    | 25<br>Anna Towhill | 25<br>Theresa Muller | Harriet F. Cowell     |                     |                             |                     |                   |                       |                   |                        |
|    |                       | 25<br>Ino Ross     | 25<br>Killelea       | 25<br>S. G. G. G.     | 25<br>M. Maquene    | 25<br>E. L. L. L.           | 25<br>L. L. L. L.   | 25<br>S. S. S. S. | 25<br>S. S. S. S.     | 25<br>S. S. S. S. | 25<br>S. S. S. S.      |

**ST 100**

|    |                     |                   |                   |                        |    |
|----|---------------------|-------------------|-------------------|------------------------|----|
| ST | 1376<br>J. M. M. M. | 25<br>S. M. M. M. | 25<br>H. C. M. M. | 25<br>Mrs. Jane Moylan | ST |
|    | H. J. Prager        |                   | Mary E. V. M. M.  |                        |    |
|    | Mary B. Tobin       |                   | Pierre V. Merle   |                        |    |
|    | Julia C. Gately     |                   | 311               |                        |    |
|    | Della Montague      |                   | And. Nelson       |                        |    |
|    | Kosanna Wheeler     |                   | H. Winkelman      |                        |    |
|    | E. L. K. K.         |                   | F. Chevalier      |                        |    |
|    | L. D. Fall          |                   | M. J. Kinnon      |                        |    |
|    | Herman Cotin        |                   | R. Keefe          |                        |    |

**HYDE**

|    |                      |                        |                     |                       |                      |                       |
|----|----------------------|------------------------|---------------------|-----------------------|----------------------|-----------------------|
| ST | 1376<br>Mary Maquire | 30<br>Flora Kulicavich | 30<br>Ann B. Wilson | 776<br>Alex W. Wilson | 70<br>Alvina Vidaver | 70<br>Sarah J. Miller |
|    | 283                  |                        | Cora A. Morse       |                       |                      |                       |
|    | S. Hancock           |                        | Kate Johnson        |                       |                      |                       |

**LEAVENWORTH**

**ST 100**

|    |                      |                       |                       |                  |                         |                    |
|----|----------------------|-----------------------|-----------------------|------------------|-------------------------|--------------------|
| ST | 1376<br>E. J. Benson | 70<br>J. Hanna Joseph | 70<br>Simon Kuremeyer | 70<br>Thos Kelly | 70<br>Maria A. Latilade | 70<br>Mrs J. Bryan |
|    | ADA COURT            |                       | J. J. M. Kinnon       |                  |                         |                    |
|    | Simon Kelly          |                       | Ella J. Hyde          |                  | 282                     |                    |
|    | Edw. C. Lundquist    |                       | Ruth G. G. G.         |                  |                         |                    |
|    | J. J. M. Kinnon      |                       | Anton V. J. J.        |                  |                         |                    |

**O'FARRELL**

**ELLIS**

|    |                    |                    |                  |                    |                  |                    |
|----|--------------------|--------------------|------------------|--------------------|------------------|--------------------|
| ST | 1376<br>S. Hancock | 70<br>Kate Johnson | 70<br>S. Hancock | 70<br>Kate Johnson | 70<br>S. Hancock | 70<br>Kate Johnson |
|----|--------------------|--------------------|------------------|--------------------|------------------|--------------------|

**ST 100**

|    |                         |                      |                     |                         |    |
|----|-------------------------|----------------------|---------------------|-------------------------|----|
| ST | 1376<br>J. J. M. Kinnon | 70<br>Anton V. J. J. | 70<br>Ruth G. G. G. | 70<br>Edw. C. Lundquist | ST |
|----|-------------------------|----------------------|---------------------|-------------------------|----|

**GEARY**



**LARKIN**

|    |                                 |                                |                                   |                              |
|----|---------------------------------|--------------------------------|-----------------------------------|------------------------------|
| ST | 1876<br>Kate Norton<br>1876     | 1876<br>Henry M Norton<br>1876 | 1876<br>Kate Norton<br>1876       | 1876<br>P.W. Riordan<br>1876 |
|    | 1876<br>Henry M Norton<br>1876  | 1876<br>Henry M Norton<br>1876 | 1876<br>Kate Norton<br>1876       | 1876<br>P.W. Riordan<br>1876 |
|    | 1876<br>Geo T. Marye Jr<br>1876 |                                | 1876<br>E. & J. Dusenberg<br>1876 |                              |
|    | 1876<br>Ann Smith<br>1876       |                                | 1876<br>L. & A. Dusenberg<br>1876 |                              |
|    | 1876<br>D. Van Hess<br>1876     | 1876<br>Ann Smith<br>1876      | 1876<br>W.E. Dean<br>1876         |                              |

**ST 30**

|                              |                              |                              |                              |                              |
|------------------------------|------------------------------|------------------------------|------------------------------|------------------------------|
| 1876<br>Edw Connolly<br>1876 | 1876<br>Edw Connolly<br>1876 | 1876<br>Edw Connolly<br>1876 | 1876<br>Edw Connolly<br>1876 | 1876<br>Edw Connolly<br>1876 |
| 1876<br>Edw Connolly<br>1876 | 1876<br>Edw Connolly<br>1876 | 1876<br>Edw Connolly<br>1876 | 1876<br>Edw Connolly<br>1876 | 1876<br>Edw Connolly<br>1876 |
| 1876<br>Edw Connolly<br>1876 | 1876<br>Edw Connolly<br>1876 | 1876<br>Edw Connolly<br>1876 | 1876<br>Edw Connolly<br>1876 | 1876<br>Edw Connolly<br>1876 |
| 1876<br>Edw Connolly<br>1876 | 1876<br>Edw Connolly<br>1876 | 1876<br>Edw Connolly<br>1876 | 1876<br>Edw Connolly<br>1876 | 1876<br>Edw Connolly<br>1876 |
| 1876<br>Edw Connolly<br>1876 | 1876<br>Edw Connolly<br>1876 | 1876<br>Edw Connolly<br>1876 | 1876<br>Edw Connolly<br>1876 | 1876<br>Edw Connolly<br>1876 |

**HYDE**

|                             |                             |                             |                             |                             |
|-----------------------------|-----------------------------|-----------------------------|-----------------------------|-----------------------------|
| 1876<br>Louis Blank<br>1876 | 1876<br>Louis Blank<br>1876 | 1876<br>Louis Blank<br>1876 | 1876<br>Louis Blank<br>1876 | 1876<br>Louis Blank<br>1876 |
| 1876<br>Louis Blank<br>1876 | 1876<br>Louis Blank<br>1876 | 1876<br>Louis Blank<br>1876 | 1876<br>Louis Blank<br>1876 | 1876<br>Louis Blank<br>1876 |
| 1876<br>Louis Blank<br>1876 | 1876<br>Louis Blank<br>1876 | 1876<br>Louis Blank<br>1876 | 1876<br>Louis Blank<br>1876 | 1876<br>Louis Blank<br>1876 |
| 1876<br>Louis Blank<br>1876 | 1876<br>Louis Blank<br>1876 | 1876<br>Louis Blank<br>1876 | 1876<br>Louis Blank<br>1876 | 1876<br>Louis Blank<br>1876 |
| 1876<br>Louis Blank<br>1876 | 1876<br>Louis Blank<br>1876 | 1876<br>Louis Blank<br>1876 | 1876<br>Louis Blank<br>1876 | 1876<br>Louis Blank<br>1876 |

**ST 25**

|                               |                               |                               |                               |                               |
|-------------------------------|-------------------------------|-------------------------------|-------------------------------|-------------------------------|
| 1876<br>J.D. Jolliffe<br>1876 | 1876<br>J.D. Jolliffe<br>1876 | 1876<br>J.D. Jolliffe<br>1876 | 1876<br>J.D. Jolliffe<br>1876 | 1876<br>J.D. Jolliffe<br>1876 |
| 1876<br>J.D. Jolliffe<br>1876 | 1876<br>J.D. Jolliffe<br>1876 | 1876<br>J.D. Jolliffe<br>1876 | 1876<br>J.D. Jolliffe<br>1876 | 1876<br>J.D. Jolliffe<br>1876 |
| 1876<br>J.D. Jolliffe<br>1876 | 1876<br>J.D. Jolliffe<br>1876 | 1876<br>J.D. Jolliffe<br>1876 | 1876<br>J.D. Jolliffe<br>1876 | 1876<br>J.D. Jolliffe<br>1876 |
| 1876<br>J.D. Jolliffe<br>1876 | 1876<br>J.D. Jolliffe<br>1876 | 1876<br>J.D. Jolliffe<br>1876 | 1876<br>J.D. Jolliffe<br>1876 | 1876<br>J.D. Jolliffe<br>1876 |
| 1876<br>J.D. Jolliffe<br>1876 | 1876<br>J.D. Jolliffe<br>1876 | 1876<br>J.D. Jolliffe<br>1876 | 1876<br>J.D. Jolliffe<br>1876 | 1876<br>J.D. Jolliffe<br>1876 |

**TURK**

|                           |                           |                           |                           |                           |
|---------------------------|---------------------------|---------------------------|---------------------------|---------------------------|
| 1876<br>W.E. Dean<br>1876 | 1876<br>W.E. Dean<br>1876 | 1876<br>W.E. Dean<br>1876 | 1876<br>W.E. Dean<br>1876 | 1876<br>W.E. Dean<br>1876 |
| 1876<br>W.E. Dean<br>1876 | 1876<br>W.E. Dean<br>1876 | 1876<br>W.E. Dean<br>1876 | 1876<br>W.E. Dean<br>1876 | 1876<br>W.E. Dean<br>1876 |
| 1876<br>W.E. Dean<br>1876 | 1876<br>W.E. Dean<br>1876 | 1876<br>W.E. Dean<br>1876 | 1876<br>W.E. Dean<br>1876 | 1876<br>W.E. Dean<br>1876 |
| 1876<br>W.E. Dean<br>1876 | 1876<br>W.E. Dean<br>1876 | 1876<br>W.E. Dean<br>1876 | 1876<br>W.E. Dean<br>1876 | 1876<br>W.E. Dean<br>1876 |
| 1876<br>W.E. Dean<br>1876 | 1876<br>W.E. Dean<br>1876 | 1876<br>W.E. Dean<br>1876 | 1876<br>W.E. Dean<br>1876 | 1876<br>W.E. Dean<br>1876 |

**EDDY**

|                                 |                                 |                                 |                                 |                                 |
|---------------------------------|---------------------------------|---------------------------------|---------------------------------|---------------------------------|
| 1876<br>Julius Platzhek<br>1876 | 1876<br>Julius Platzhek<br>1876 | 1876<br>Julius Platzhek<br>1876 | 1876<br>Julius Platzhek<br>1876 | 1876<br>Julius Platzhek<br>1876 |
| 1876<br>Julius Platzhek<br>1876 | 1876<br>Julius Platzhek<br>1876 | 1876<br>Julius Platzhek<br>1876 | 1876<br>Julius Platzhek<br>1876 | 1876<br>Julius Platzhek<br>1876 |
| 1876<br>Julius Platzhek<br>1876 | 1876<br>Julius Platzhek<br>1876 | 1876<br>Julius Platzhek<br>1876 | 1876<br>Julius Platzhek<br>1876 | 1876<br>Julius Platzhek<br>1876 |
| 1876<br>Julius Platzhek<br>1876 | 1876<br>Julius Platzhek<br>1876 | 1876<br>Julius Platzhek<br>1876 | 1876<br>Julius Platzhek<br>1876 | 1876<br>Julius Platzhek<br>1876 |
| 1876<br>Julius Platzhek<br>1876 | 1876<br>Julius Platzhek<br>1876 | 1876<br>Julius Platzhek<br>1876 | 1876<br>Julius Platzhek<br>1876 | 1876<br>Julius Platzhek<br>1876 |

**LEAVENWORTH**

**ELLIS**



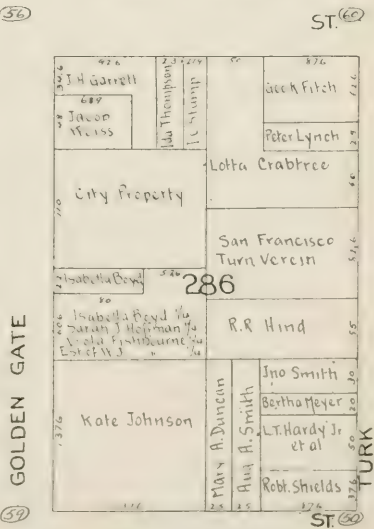
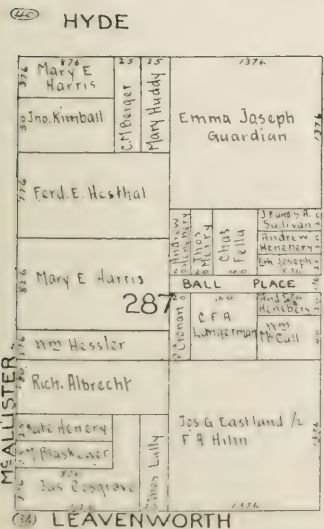
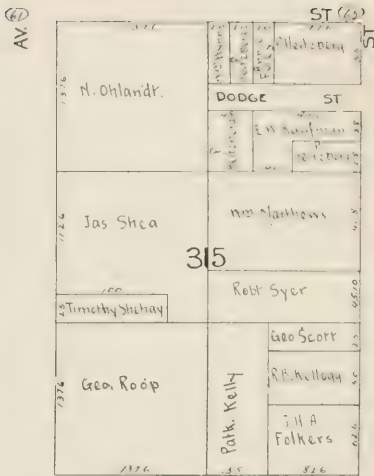
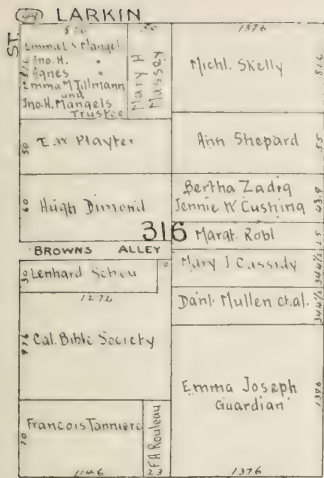

**(38) LEAVENWORTH**

**(59) ST. (59)**





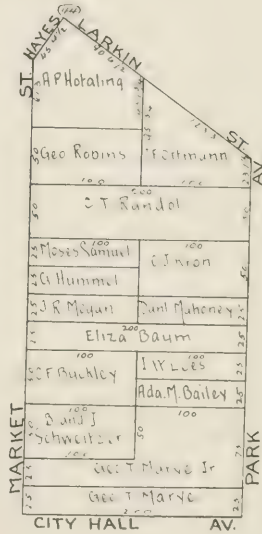
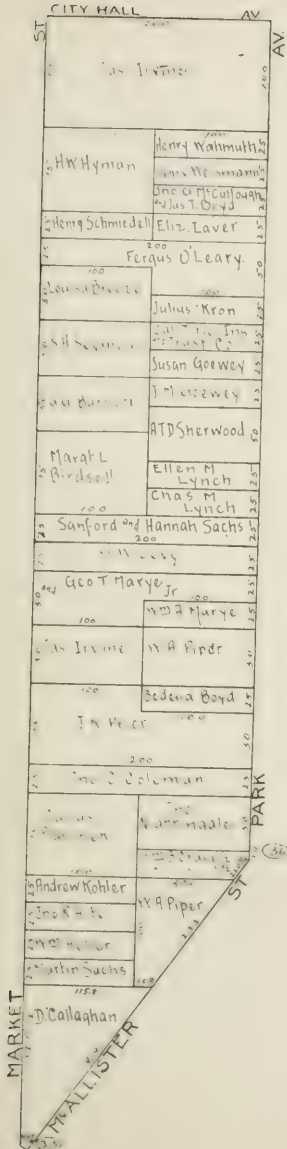



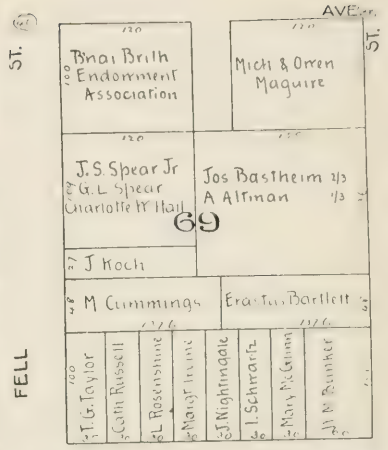
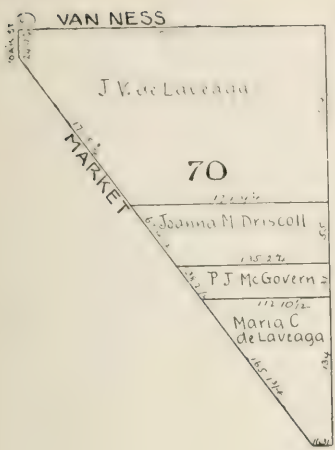

62

FELL

63

POLK

ST 64



HAYES

LARKIN



VANNESS

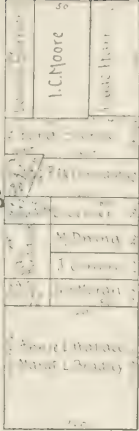
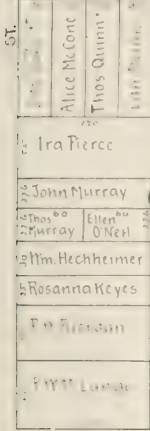

68

ST.



67

AVE.



ST.

POLK

ST.

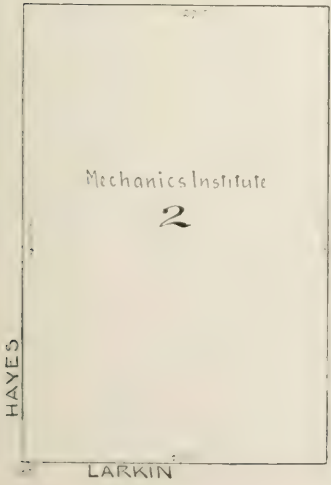

HAYES

LARKIN

GROVE

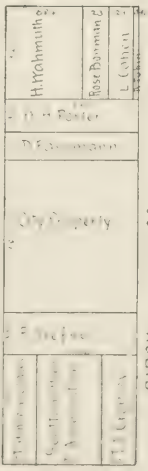

3

BIRCH

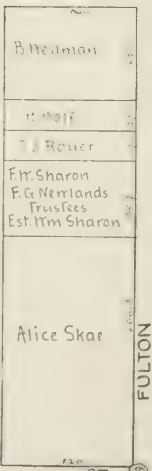

FULTON

ST.



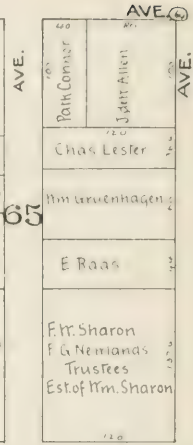
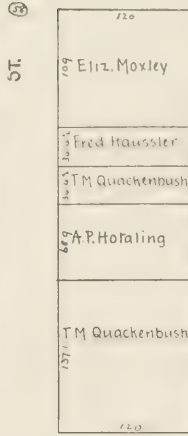
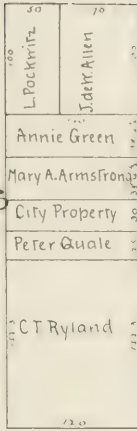
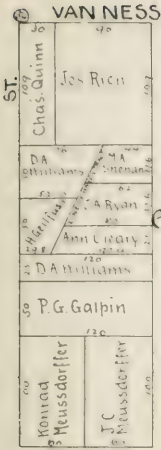

ST. 30 POLK

ST. 30

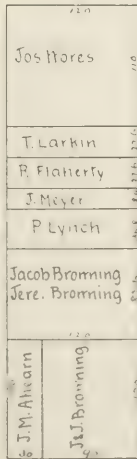
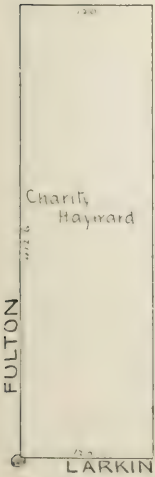

MEALLISTER

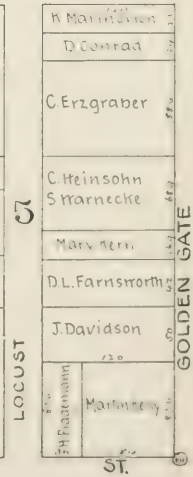
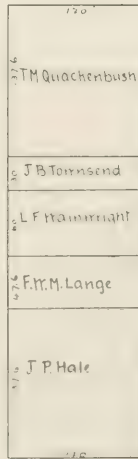





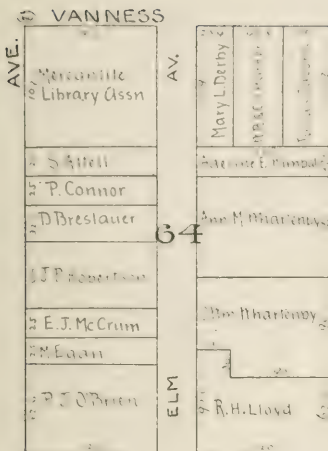

POLK

ST. 63

ST. 63

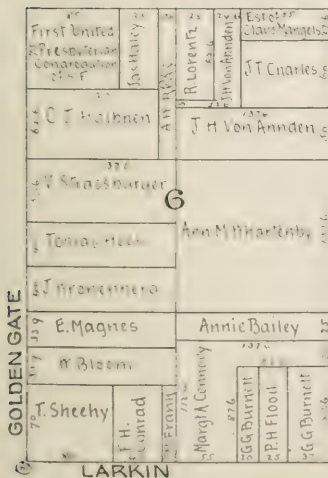

TURK

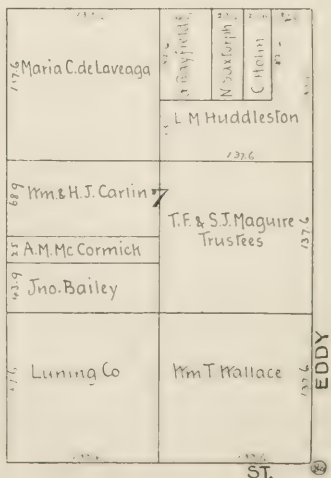

ST. 7



VANNESS

ST. 62

|                   |
|-------------------|
| Thos. Madore      |
| Thos. Parnassios  |
| S A Hill          |
| W. H. ...         |
| C. J. ...         |
| F. M. Sharon      |
| F. G. Netherlands |
| Trustees          |
| Est. Wm. Sharon   |

AVE. 62

|               |
|---------------|
| E. T. Sumner  |
| Wm J Lorry    |
| F & A Motera  |
| Phillip Flood |
| A Paulba      |
| Wm John       |
| J. S. Emery   |
| M Flood       |

ST. 61

|                   |
|-------------------|
| P F Miller        |
| H J Soater        |
| Annie M Overndick |
| Lealie J Adams    |
| Ferdinand Gee     |
| W F ...           |
| H M Heineman      |
| Amelia Frain      |

AVE. 61

|                   |
|-------------------|
| Wm Goldstein      |
| EL Goldstein      |
| A Steinberg       |
| Louise Bogar      |
| Annie T. Martinez |
| Eric Rendal       |
| T M ...           |
| A C Steadart      |
| Wm John           |
| H Schlosser       |
| Evan Motts        |

AVE. 60

ST. 60

POLK

EDDY

|           |
|-----------|
| W. H. ... |
| ...       |
| ...       |
| ...       |
| ...       |
| ...       |
| ...       |
| ...       |

WILLOW 8

|              |
|--------------|
| B. Berden    |
| ...          |
| ...          |
| ...          |
| S E Herrick  |
| C Marchant   |
| Jane Gunn    |
| Denn Gunn    |
| G. Burde     |
| Hugh Corbett |
| ...          |
| ...          |
| ...          |
| ...          |
| ...          |
| ...          |
| ...          |
| ...          |
| ...          |

ST. 70

ELLIS

|             |
|-------------|
| G G Hooker  |
| ...         |
| ...         |
| L O Lonnor  |
| E O Deming  |
| H V Demina  |
| O McFarland |
| ...         |
| ...         |
| ...         |
| ...         |
| ...         |
| ...         |
| ...         |

OLIVE 9

|            |
|------------|
| M. Fuller  |
| Thos. Kyle |
| T B Duquan |
| C O Lonnor |
| ...        |
| A Hopper   |
| ...        |
| ...        |
| ...        |
| ...        |
| ...        |
| ...        |
| ...        |
| ...        |

ST. 80

ST. 80

LAKKIN

ST. 80

ST. 80

ST. 80

O'FARRELL



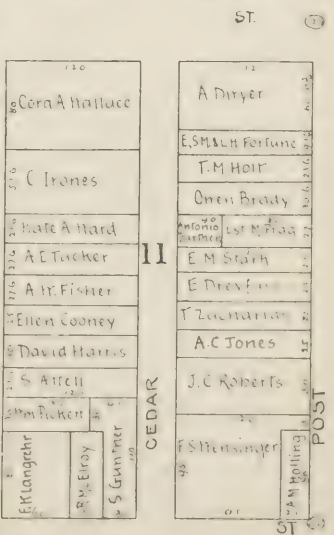
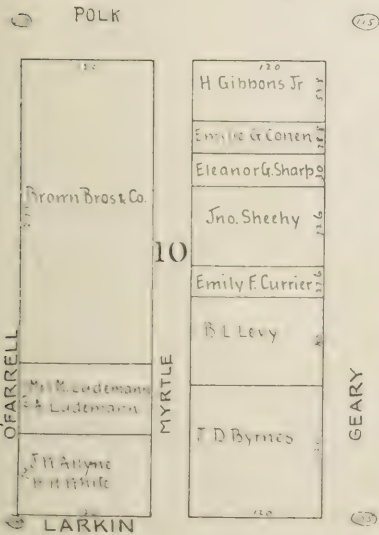
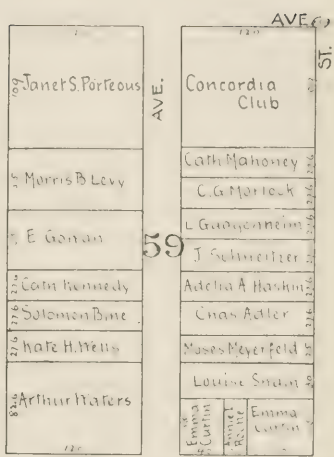
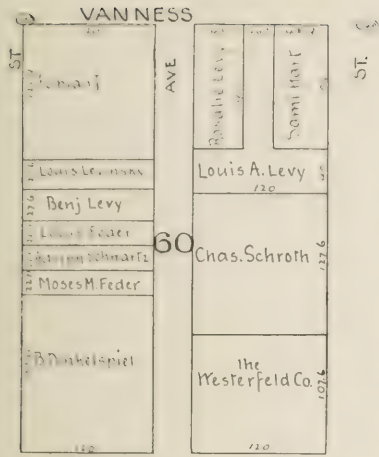



58 VANNESS

|        |     |                      |
|--------|-----|----------------------|
| ST. 58 | 120 | Israel Cahn          |
| 614    | 120 | J. Cahn              |
| 617    | 120 | Est of Rozetta Logan |
| 619    | 120 | Chas Jost            |
| 619    | 120 | Geo O McMullin       |

|     |     |                |
|-----|-----|----------------|
| 58  | 120 | Saml W. Levy   |
| 720 | 120 | Henrietta Meyl |
| 720 | 120 | Leif Meyl      |
| 720 | 120 | Alice Hastings |
| 720 | 120 | Helent Faul    |
| 720 | 120 | Moses Cerf     |

57

|        |     |                        |
|--------|-----|------------------------|
| ST. 57 | 120 | The Crocker Estate Co. |
| 2063   | 120 | A F Bronn              |
| 403    | 120 | Rebecca Fisher         |
| 276    | 120 | I Eisenberg            |
| 370    | 120 | M Grossman             |
| 626    | 120 | Isador Eisenberg       |
| 626    | 120 | Wendrick               |
| 626    | 120 | John Quinn             |

57 AVE. 57

|         |     |                  |
|---------|-----|------------------|
| AVE. 57 | 120 | Mari's Luxemburg |
| 200     | 120 | Margaret Sloan   |
| 200     | 120 | John Hanlon      |
| 200     | 120 | Mary E Waters    |
| 200     | 120 | Alberta Thomas   |
| 200     | 120 | Lark Larkin      |
| 200     | 120 | Mary E Smith     |
| 200     | 120 | J Gale           |
| 200     | 120 | J. D. Feldman    |
| 200     | 120 | Martin Braun     |

12 POLK

|    |     |                     |
|----|-----|---------------------|
| 12 | 120 | A W Foster          |
| 12 | 120 | Wm. Steinhart       |
| 12 | 120 | H G. Gibbons Jr     |
| 12 | 120 | L Kurner            |
| 12 | 120 | Chas Offer          |
| 12 | 120 | Eliz A. Heydenfeldt |
| 12 | 120 | D Waman             |
| 12 | 120 | G. Marshall         |
| 12 | 120 | Geo Bronn           |
| 12 | 120 | S Kelley            |

|    |     |                            |
|----|-----|----------------------------|
| 12 | 120 | Sutter Street Railroad Co. |
| 12 | 120 | Jno. D. Griffin            |
| 12 | 120 | M. A. Reeve                |
| 12 | 120 | Art. ce Hennessey          |
| 12 | 120 | R. B. Kellogg              |
| 12 | 120 | A. Galland                 |
| 12 | 120 | M. C. Meyer                |
| 12 | 120 | J. A. Yoell                |

13

|    |     |                 |
|----|-----|-----------------|
| 13 | 40  | Jacob Stern     |
| 13 | 120 | Alex J. McCone  |
| 13 | 120 | Tos. Frederick  |
| 13 | 120 | Bernhard Miller |
| 13 | 120 | Mananna Hart    |
| 13 | 120 | John J. ...     |

13 ST. 13

|    |     |            |
|----|-----|------------|
| 13 | 120 | Wm A Piber |
|----|-----|------------|

12 LARKIN

POST. WALNUT

13 SUTTER

FERN BUSH

13 ST. 13





ST. 50 VAN NESS

|             |                                            |            |               |                |              |               |            |      |      |
|-------------|--------------------------------------------|------------|---------------|----------------|--------------|---------------|------------|------|------|
| 87.9        | 87.8                                       | 87.7       | 87.6          | 87.5           | 87.4         | 87.3          | 87.2       | 87.1 | 87.0 |
| Robt. Evans | Van Ness Avenue Methodist Episcopal Church | E. J. Levy | City Property | Benecia Carson | Samuel & Son | Hannah Dumban | Sarah Foye |      |      |

|                 |               |              |               |              |             |              |              |               |                |
|-----------------|---------------|--------------|---------------|--------------|-------------|--------------|--------------|---------------|----------------|
| 350             | 349           | 348          | 347           | 346          | 345         | 344          | 343          | 342           | 341            |
| C. C. Butler    | Minnie Rohrer | Peter Shelly | Park O'Rourke | P. G. Galpin | Louis Sloss | Sarah Connor | J. J. Gargan | Est. M. Davis | Michael Sreeny |
| John K. Roberts | C. C. Butler  |              |               |              |             |              |              |               |                |

ST. 55

|             |                 |            |                 |             |                                      |                 |               |
|-------------|-----------------|------------|-----------------|-------------|--------------------------------------|-----------------|---------------|
| 80.7        | 80.6            | 80.5       | 80.4            | 80.3        | 80.2                                 | 80.1            | 80.0          |
| Louis Sloss | E. R. Lienthe   | Leon Sloss | John A. Carroll | Louis Sloss | Lawrence Lahiff<br>Cam Brideson Est. | John A. Carroll | George Easton |
| Isaac Kohin | A. Van R. Pixey |            |                 |             |                                      |                 |               |

AVE. 55

ST. 14 POLK

|                |                           |                          |       |       |       |       |       |       |       |
|----------------|---------------------------|--------------------------|-------|-------|-------|-------|-------|-------|-------|
| 140.0          | 139.9                     | 139.8                    | 139.7 | 139.6 | 139.5 | 139.4 | 139.3 | 139.2 | 139.1 |
| Trislet Taylor | Sutter Street Railway Co. | Bush Street Railroad Co. |       |       |       |       |       |       |       |

|             |              |               |               |               |       |       |       |       |       |
|-------------|--------------|---------------|---------------|---------------|-------|-------|-------|-------|-------|
| 140.0       | 139.9        | 139.8         | 139.7         | 139.6         | 139.5 | 139.4 | 139.3 | 139.2 | 139.1 |
| T. L. H. S. | Robt. Bryant | R. J. Tennant | Susan Donahue | City Property |       |       |       |       |       |

ST. 15

|                          |                  |               |              |                |             |              |           |       |       |
|--------------------------|------------------|---------------|--------------|----------------|-------------|--------------|-----------|-------|-------|
| 150.0                    | 149.9            | 149.8         | 149.7        | 149.6          | 149.5       | 149.4        | 149.3     | 149.2 | 149.1 |
| The Debuture Corporation | Isaac Lankershim | B. Fitzgerald | The Campbell | A. Gatto & Co. | A. Shorboro | Marcus Stone | Min Sharp |       |       |

ST. 15

ST. 14 LARKIN

ST. 15

ST. 15

CALIFORNIA







**VANNESS**

|     |                             |                  |                  |
|-----|-----------------------------|------------------|------------------|
| ST. | H. L. Dodge                 | Margt A. Leonard | Mary P. Torrey   |
|     | Est. McLaughlin             |                  | Alice P. Small   |
|     | Firemans Fund Insurance Co. | 52               | W. S. Hackett    |
|     | Mary E. Conrigh             |                  | G. B. McLaughlin |
|     | T. M. Edwards               |                  |                  |
|     | M. W. Schulthesis           | Mary Small       | Alva Farrin      |
|     |                             |                  | Wm. McHann       |
|     |                             |                  |                  |
|     |                             |                  |                  |
|     |                             |                  |                  |

|     |                 |               |
|-----|-----------------|---------------|
| ST. | John E. Merrill | Simeon Kenban |
|     | S. Foster       | E. D. Stanton |
|     | Annae Garratt   | 51            |
|     | Clara Blethen   | T. B. Borch   |
|     | John McCarthy   | H. S. French  |
|     | James Denmark   | Andrus Wright |
|     | Walter Salomon  | John Wright   |
|     |                 |               |
|     |                 |               |
|     |                 |               |

**POLK**

|      |                   |                |                     |
|------|-------------------|----------------|---------------------|
| CLAY | Ferd Sand         | Geo. W. Horre  | T. W. Brennan       |
|      | E. S. E. A. Mayer | Pos. Podesta   |                     |
|      | H. A. Ayer        |                |                     |
|      | Sarah Solomon     |                | Rachael A. Reynolds |
|      | Anna Cushing      | 18             | Theodora E. Smith   |
|      | Laura L. White    |                | A. H. Danzberg      |
|      | Abraham Hall      |                | Herace R. Hudson    |
|      | Eliz. C. Smith    |                | Benna Sonnenberg    |
|      | Elice A. Cornell  | Harriet Block  | Sarah A. Spinnny    |
|      | F. B. Raymond     | Mary A. Cannon |                     |

**LARKIN**

|            |                    |                  |
|------------|--------------------|------------------|
| WASHINGTON | Jas M Taylor       | John Daniel      |
|            |                    | Emma Daniel      |
|            | Julia Gillan       | 19               |
|            | Beaure T. Brisac   | R. Heinberg      |
|            | Geo. H. Collins    | J. H. Allene     |
|            |                    | W. H. White      |
|            | Phil I. Finster    | John Daugherty   |
|            | Esther Reiss       | Ernst Schmidt    |
|            | Chas. Bender       | W. H. Cornick    |
|            | Henrietta E. Mente | Theo. Liebermann |

**JACKSON**



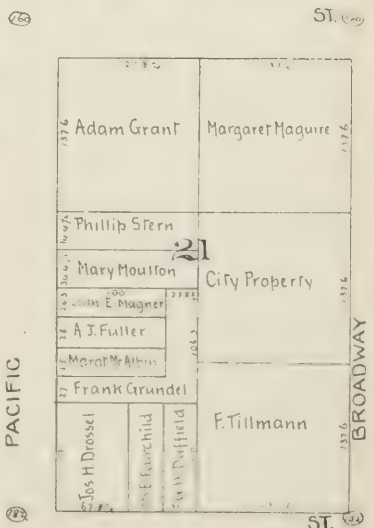
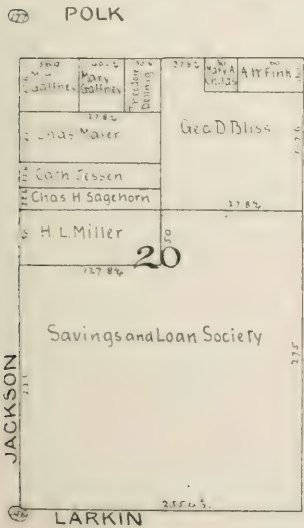
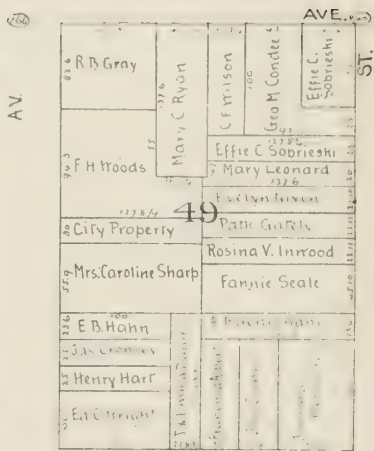





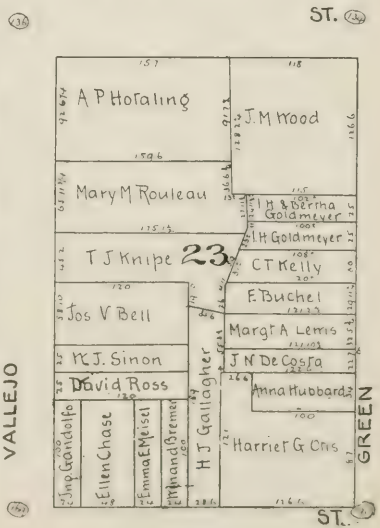
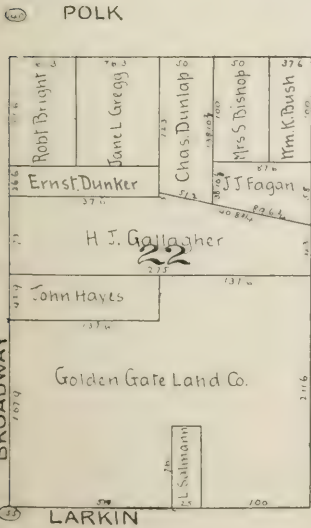
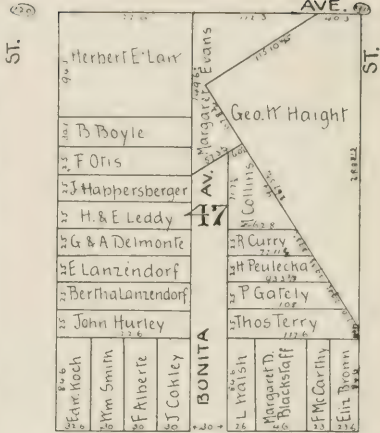
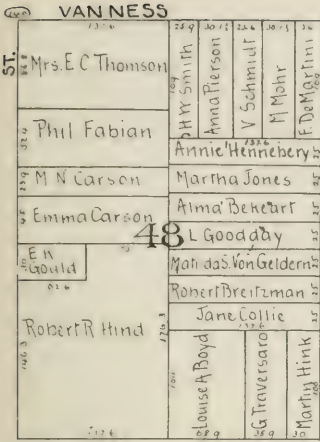



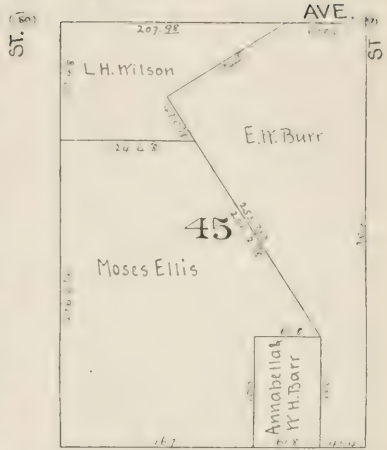

(36) POLK

(37)

ST. (38)

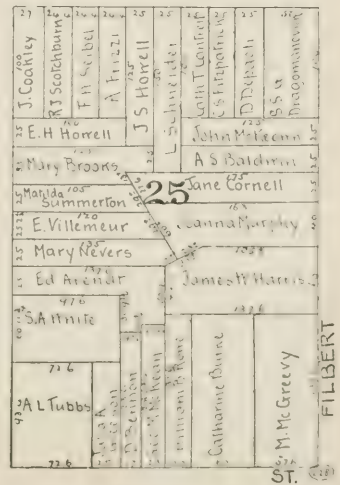

(39)

ST. (40)



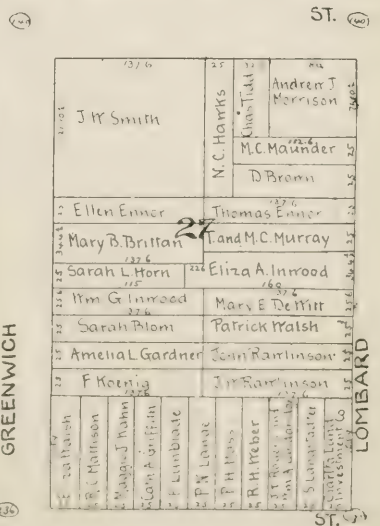
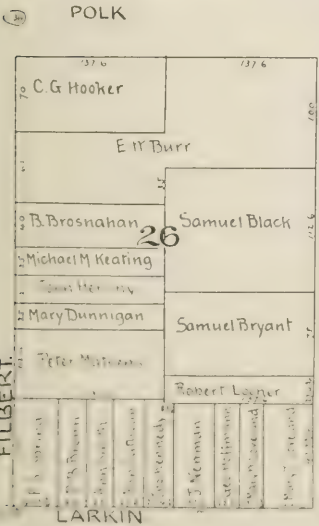
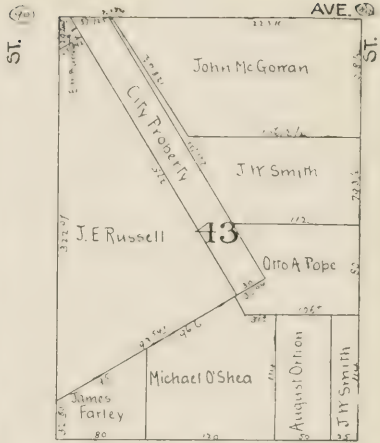

**FILBERT**

**LARKIN**

**LOMBARD**

**ST.**



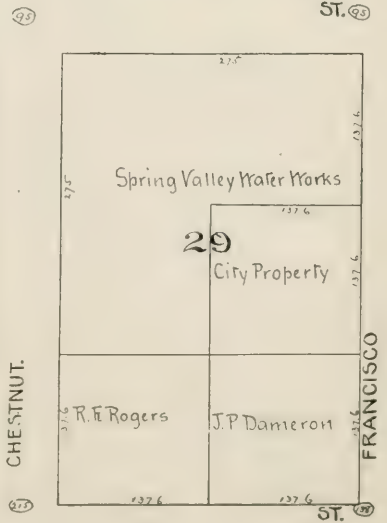
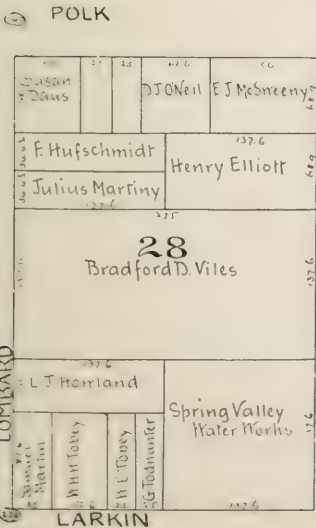
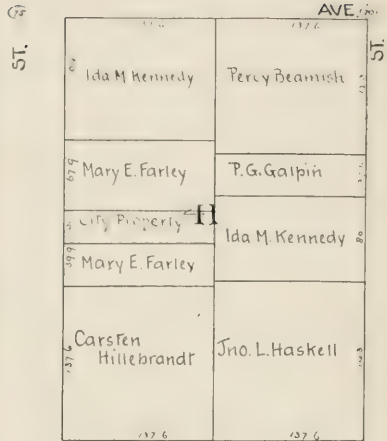
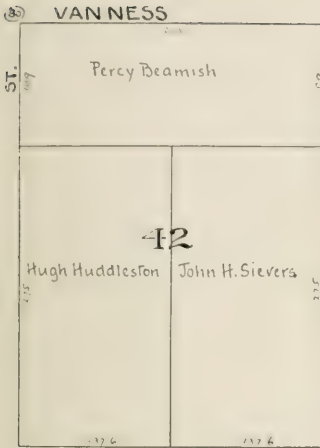





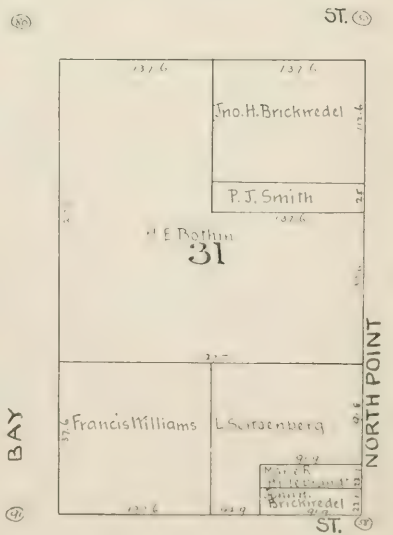
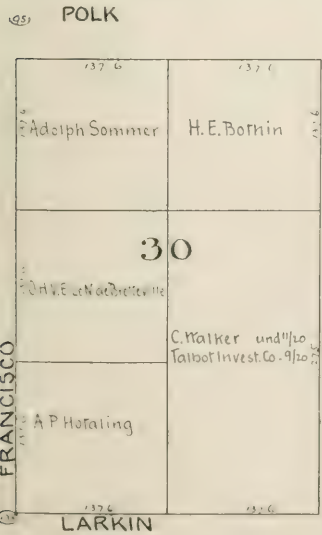
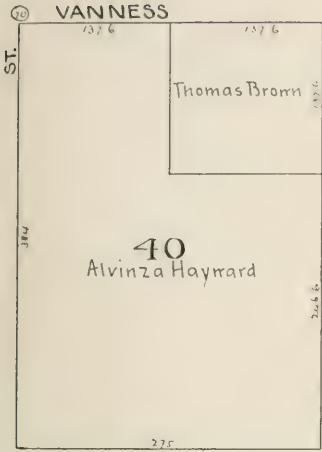



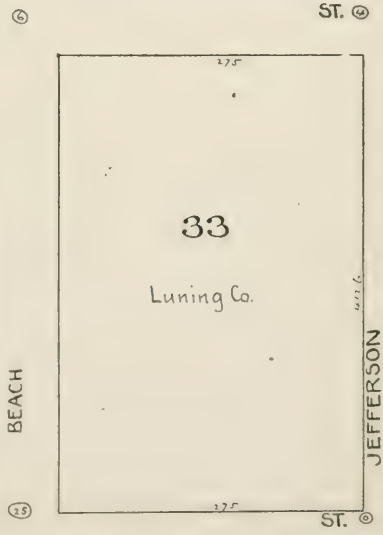
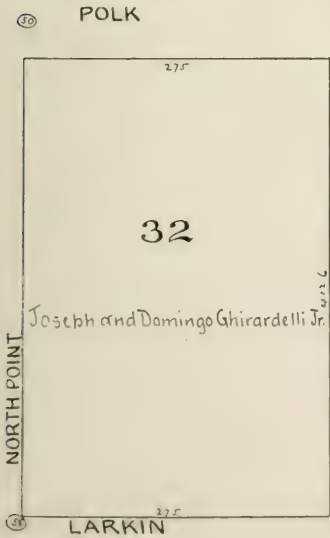
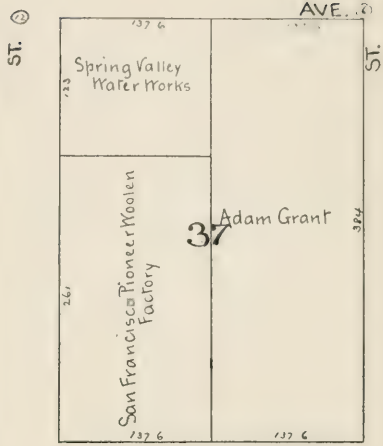
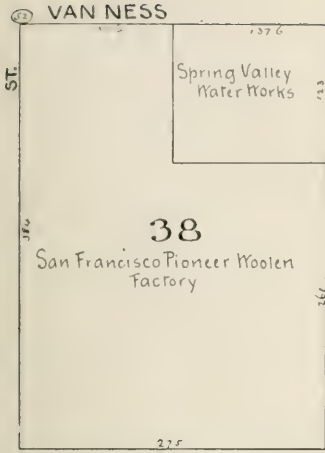



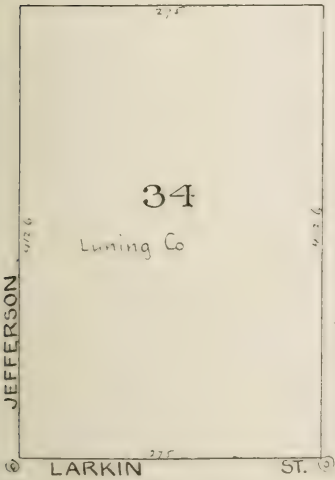
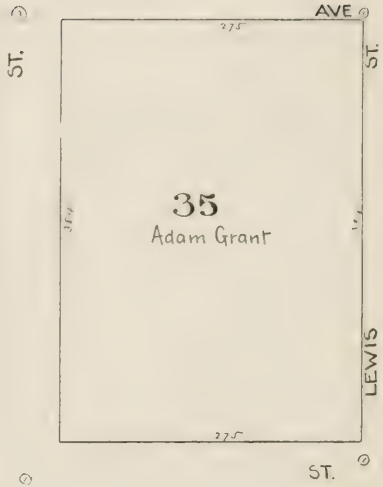
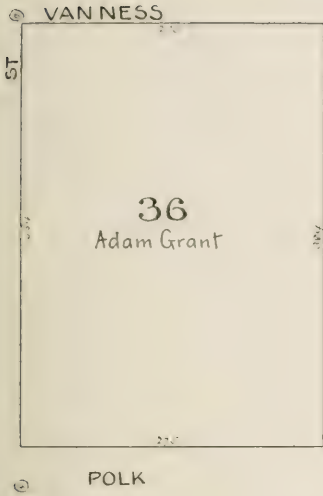



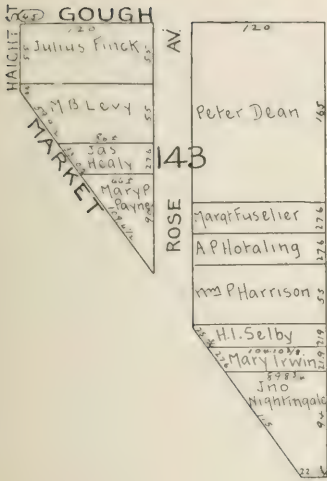

ST (4)

PAGE

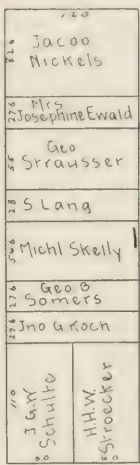

ST (5)

LILY

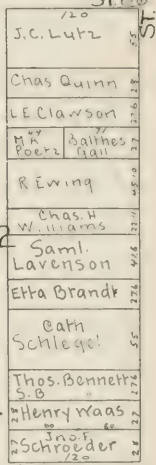

(6)

FRANKLIN

ST (7)

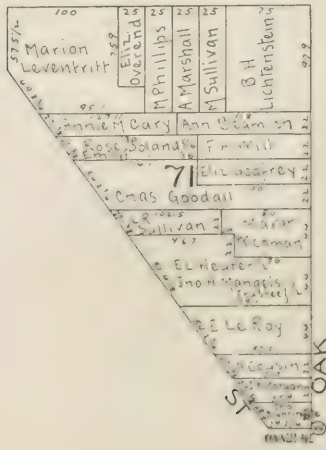









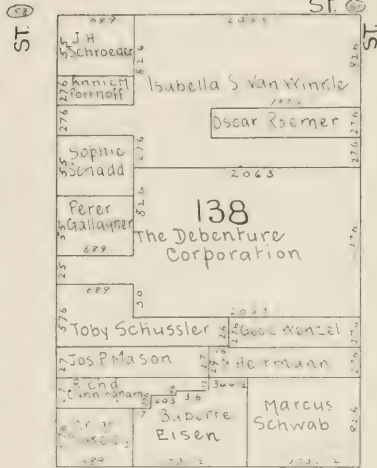
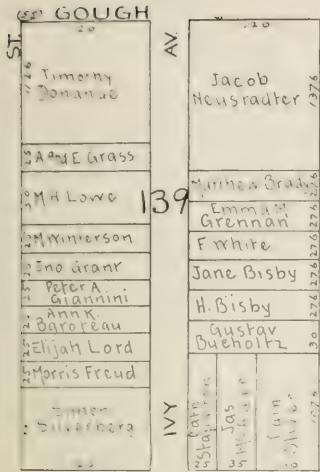

FRANKLIN

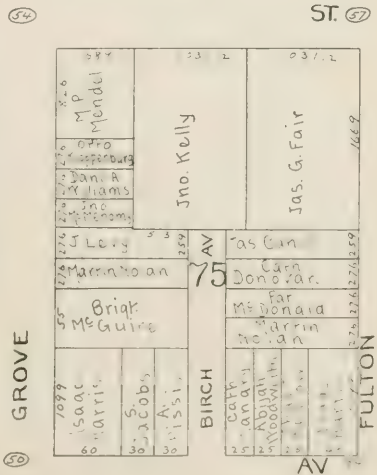
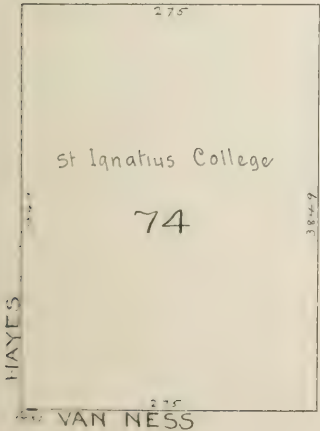



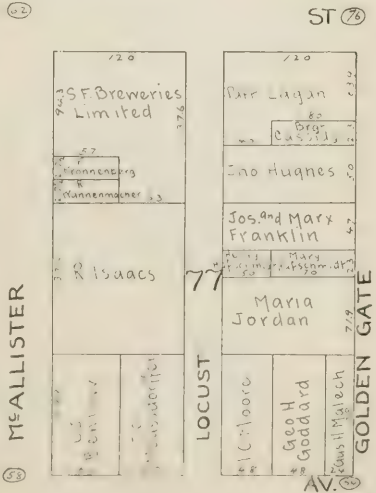
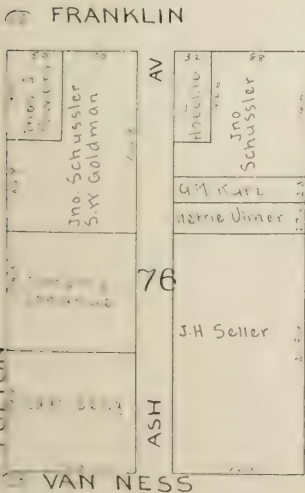
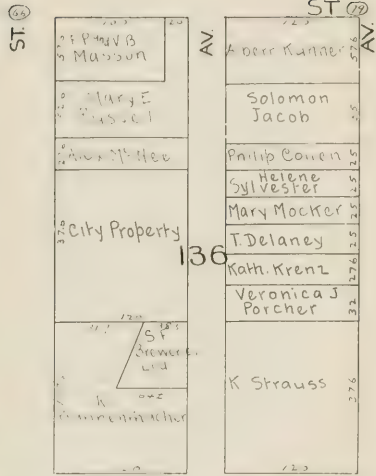
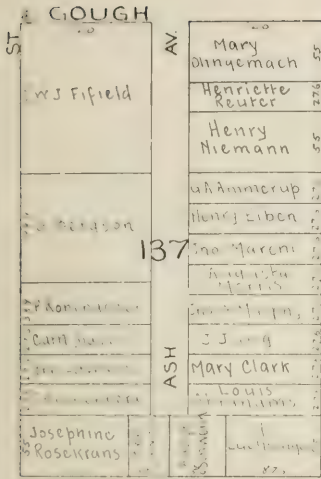



|        |                |                            |    |      |
|--------|----------------|----------------------------|----|------|
| AV. 72 | GOUGH          |                            | AV |      |
|        | 1376           | Isaac K. Kohn              |    | 1376 |
|        | 23             | Henry M Black              |    |      |
|        | 27             | LE Anderson                |    |      |
|        | 274            | Michael Phillips           |    | 135  |
|        | 274            | Jacob Levy                 |    |      |
|        | 274            | Eliza Swift                |    |      |
|        | 274            | Rosie H Bigley             |    |      |
|        | 274            | Peter B Quinlan            |    |      |
|        | 276            | Ann Semadeni<br>Gruennagen |    | 1376 |
| 276    | Robt. Mitchell | 1376                       |    |      |

|        |                   |                                                       |     |      |
|--------|-------------------|-------------------------------------------------------|-----|------|
| ST. 73 | ST. 73            |                                                       | ST. |      |
|        | 1376              | FR Sharon and F G Hewlands Trustees Est of Mrs Sharon |     | 1376 |
|        | 30                | J Wieland Jr                                          |     | 489  |
|        | 389               | Marg Harris                                           |     | 489  |
|        | 689               | J H Garrett                                           |     | 134  |
|        | 40                | T H Hittell                                           |     |      |
|        | 25                | A Bramah                                              |     |      |
|        | 50                | Jessie L Sessions                                     |     |      |
|        | 40                | Mrs T. Englander                                      |     | 1376 |
|        | 120               | German Congregational Lutheran St. Paul Church        |     | 120  |
| 120    | Howard Havens     | 489                                                   |     |      |
| 120    | Emanuel Goldstein | 489                                                   |     |      |
| 120    | Bishop W I Kip    | 1376                                                  |     |      |

|                |             |               |     |     |
|----------------|-------------|---------------|-----|-----|
| GOLDEN GATE 74 | FRANKLIN    |               | ELM |     |
|                | 589         | Anne Greene   |     | 110 |
|                | 25          | Argall        |     |     |
|                | 25          | Fannie Henck  |     |     |
|                | 25          | Murphy        |     |     |
|                | 589         | B Curtaz      |     | 110 |
|                | 276         | Argall        |     | 110 |
|                | 276         | Martha Fraser |     | 110 |
|                | 276         | Lucy Lund     |     | 78  |
|                | 276         | Simon McManan |     | 55  |
| 276            | Ed Keyes    | 55            |     |     |
| 276            | Ann Whiting | 110           |     |     |
| 276            | Aug Roller  | 110           |     |     |
| 276            | J J Vollmer | 110           |     |     |
| 276            | PMudoon     | 110           |     |     |
| 276            | LSchoenberg | 110           |     |     |
| 276            | Marrin ODea | 55            |     |     |
| 276            | Sam W Levy  | 55            |     |     |
| 276            | Lowenberg   | 110           |     |     |
| 276            | Meyersstein | 110           |     |     |
| 276            | EF Farrell  | 110           |     |     |
| 276            | Orphanic    | 110           |     |     |

|         |                   |                |        |      |
|---------|-------------------|----------------|--------|------|
| TURK 75 | ST. 73            |                | LAUREL |      |
|         | 689               | Rear Kan Lee   |        | 1126 |
|         | 689               | Mich Kelly     |        | 1126 |
|         | 689               | Jno Brown      |        | 50   |
|         | 689               | J Weiss        |        | 50   |
|         | 689               | GL Page        |        | 50   |
|         | 689               | Ellen McCourt  |        | 50   |
|         | 689               | AM Gurren      |        | 50   |
|         | 689               | Capt Oulligan  |        | 276  |
|         | 689               | Thatcher Emery |        | 276  |
| 120     | Chas Williams     | 1126           |        |      |
| 120     | Mary E Nilson     | 50             |        |      |
| 120     | Anna Stadtmueller | 50             |        |      |
| 120     | AM Fralinger      | 50             |        |      |
| 120     | LR Sullivan       | 50             |        |      |
| 120     | Wallace           | 125            |        |      |

VAN NESS

AV. 76





ST. (170) GOUGH

|    |                  |
|----|------------------|
| 20 | Nathan Goldtree  |
| 37 | Fredk Ehrenpfort |
| 31 | H Rothschild     |
| 34 | Herman Levy      |
| 35 | Emanuel Mansbach |
| 36 | Fonny Erlanger   |
| 37 | L Robinson       |
| 38 | Maggie Hall      |
| 39 | Saml. Goldsrein  |
| 77 | Gilbert Palache  |

AV

|     |                               |
|-----|-------------------------------|
| 20  | RL Horton                     |
| 21  | Mickl. Foley                  |
| 22  | Albert Knorp<br>Mary L. Knorp |
| 49  | Albert Knorp                  |
| 133 | Academy of The Sacred Heart   |

ST. (171)

|         |                      |
|---------|----------------------|
| 1087/7L | Mrs. Jost Cross      |
| 1087/7L | Park P. Lynch        |
| 1087/7L | Andrew and Ambosquet |
| 1087/7L | Anna Henry           |
| 1087/7L | Ellen C. McCormick   |
| 1087/7L | Thos. W. Moore       |
| 1087/7L | Hasshagen            |
| 1087/7L | Estof. S.P. Blinn    |
| 1087/7L | Geo. Fahrback        |
| 1087/7L | Wolf                 |
| 1087/7L | Simon Bachman        |

ST. (172)

(170) FRANKLIN

|         |                   |
|---------|-------------------|
| 1087/7L | Dani. Callahan    |
| 110     | P.F. Butler       |
| 1087/7L | D. Farquharson    |
| 1087/7L | Spalshex          |
| 1087/7L | Abraham Anspacher |

WILLOW

|         |                 |
|---------|-----------------|
| 120     | E.L. Dick       |
| 137     | Ann Healy       |
| 138     | P. Curley       |
| 66      | A.B. Gonzales   |
| 122     | Thos Riley      |
| 1087/7L | Jno. Marrin     |
| 1087/7L | Lydia H. Barney |

(170)

|     |                   |
|-----|-------------------|
| 120 | Jos. Getz         |
| 40  | Louis Getz        |
| 40  | Henry Payot       |
| 40  | Henrietta Friant  |
| 40  | Louise Curtis     |
| 127 | Mary A. Armsfrong |
| 127 | Jacob Furth       |
| 127 | Hannah Rosenberg  |
| 127 | J.B. Rosenstein   |
| 120 | D. Hunter         |

ST. (170)

(170) VAN NESS

EDDY

WILLOW

(176) ELLIS

OLIVE

AV. (176) O'FARRELL

|         |                       |
|---------|-----------------------|
| 1087/7L | Ellen P. Church et al |
| 1087/7L | Alex Badlam           |
| 1087/7L | Louisa M Gros         |
| 1087/7L | Ellen Mc Namara       |

|         |                       |
|---------|-----------------------|
| 1087/7L | Ellen P. Church et al |
| 1087/7L | Alex Badlam           |
| 1087/7L | Louisa M Gros         |
| 1087/7L | Ellen Mc Namara       |

|         |                       |
|---------|-----------------------|
| 1087/7L | Ellen P. Church et al |
| 1087/7L | Alex Badlam           |
| 1087/7L | Louisa M Gros         |
| 1087/7L | Ellen Mc Namara       |

|         |                       |
|---------|-----------------------|
| 1087/7L | Ellen P. Church et al |
| 1087/7L | Alex Badlam           |
| 1087/7L | Louisa M Gros         |
| 1087/7L | Ellen Mc Namara       |







|                                                                                                                                                                                                             |                                                                                                               |
|-------------------------------------------------------------------------------------------------------------------------------------------------------------------------------------------------------------|---------------------------------------------------------------------------------------------------------------|
| <b>GOUGH</b>                                                                                                                                                                                                |                                                                                                               |
| ST. 120<br>120 Jos naphaly<br>130 E Roos<br>140 Elias Gosilmsky<br>150 J.J. O'Brien<br>160 Simon Newman<br>170 Albert Dornham<br>180 Henry G Colby<br>190 Aaron Cook<br>200 Sarah M Gray<br>210 Schena Levy | 120 EL Goldstein<br>137.6<br>129 Bernhard Triest<br>137.6<br>120 Mary P OBrien<br>97.6<br>120 L S Pease<br>40 |

|                                                                                                                                                                             |                          |
|-----------------------------------------------------------------------------------------------------------------------------------------------------------------------------|--------------------------|
| ST. 220<br>120 Mrs A Piper<br>135 Adolph C Weber<br>145 Henrietta Lewis<br>155 A M Lansing<br>165 Rebecca Eisenberg<br>175 Julia Le Breton<br>185 David Cohn<br>195 M Brown | 120<br>128<br>120<br>120 |
|-----------------------------------------------------------------------------------------------------------------------------------------------------------------------------|--------------------------|

|                                                                                                                                                                      |                                                                         |
|----------------------------------------------------------------------------------------------------------------------------------------------------------------------|-------------------------------------------------------------------------|
| <b>ST.</b>                                                                                                                                                           |                                                                         |
| AV<br>120 Jno E Ruggles<br>135 Henry D Wetmore<br>145 Margt Nolan<br>155 Alma E Keith<br>165 Henry Helfrich<br>175 H M Heinemann<br>185 E W Aiken<br>195 Mrs A Piper | ST. 620<br>55<br>55<br>13.6<br>23<br>31.6<br>51.3<br>33<br>144.9<br>120 |

|                                                                                                                                                |                                                                                                                                             |
|------------------------------------------------------------------------------------------------------------------------------------------------|---------------------------------------------------------------------------------------------------------------------------------------------|
| <b>FRANKLIN</b>                                                                                                                                |                                                                                                                                             |
| 120<br>82.6 Saml Abrams<br>176 Jos. Bremer<br>226 Leon Blum<br>35 Margt J Newhall<br>176 Geo. A Newhall<br>35 W Mayo Newhall<br>120 A E. Hecht | 120<br>42.6 Kate F Dillon<br>40 Geo Clark<br>132.6 Mary - Zimmerman and 1/10<br>132.6 Mary E Dooly and 3/10<br>169.2 Margt J Newhall<br>120 |

|                                                                                                 |                          |
|-------------------------------------------------------------------------------------------------|--------------------------|
| 120<br>110 Mrs Louisa Breeze<br>50 Thos Jennings<br>57.6 Amelia L Leszynsky<br>157.3 Isaac Kohn | 120<br>120<br>120<br>120 |
|-------------------------------------------------------------------------------------------------|--------------------------|

|                                                  |                              |
|--------------------------------------------------|------------------------------|
| <b>ST.</b>                                       |                              |
| 120<br>W A Piper<br>164.6<br>120<br>220.3<br>120 | 120<br>164.6<br>220.3<br>120 |

POST 1177

VAN NESS

SUTTER

FERN

AV. 120

BUSH



ST. 127 GOUGH

|                |                  |
|----------------|------------------|
| Trinity Church |                  |
| Chas W Newman  |                  |
| Joyce Sellon   | Agat McCarthy    |
| J A Ahrens     | Constance Ahrens |
| B Kearns       |                  |
| J C Toudy      | Jas Jordan       |
| Mary Gallagher |                  |
| M J McInerney  |                  |
| D Seigelken    | Ellen McKillion  |
|                | Ellen McKillion  |

|               |          |             |               |                |              |            |
|---------------|----------|-------------|---------------|----------------|--------------|------------|
| Margt O'Brien | M Conway | Jno Kennedy | Jno F Kennedy | Margt J Hoffew | CN Ellinwood | C C Butler |
|---------------|----------|-------------|---------------|----------------|--------------|------------|

ST. 126

|                 |               |
|-----------------|---------------|
| Jas Irvine      | Clara Meyer   |
| Lizzier Moffatt |               |
| Georgiam Davis  | Fred K Talbot |
| Jessiem Davis   |               |
| G Sutro         | W F Mc Nutt   |
| AL Bancroft     | Moses Heller  |
| Chas A Schmitt  |               |
| Chas Gladding   |               |

FRANKLIN

|            |           |            |                |              |                 |               |
|------------|-----------|------------|----------------|--------------|-----------------|---------------|
| Wahrschein | AF Ashner | Aggie Barr | Scath Sullivan | Maria Musson | Schmaursharruck | Chas W Newman |
|------------|-----------|------------|----------------|--------------|-----------------|---------------|

|               |           |              |              |             |             |           |          |            |                 |           |             |
|---------------|-----------|--------------|--------------|-------------|-------------|-----------|----------|------------|-----------------|-----------|-------------|
| Sophia Webber | R J Levey | Geo E Webber | Sophia Davis | Margt Kelly | Margt Hayes | Jas Getty | W Meyers | DE Melliss | Mollie Heilbrun | Jno Casey | Chas C Knox |
|---------------|-----------|--------------|--------------|-------------|-------------|-----------|----------|------------|-----------------|-----------|-------------|

ST. 87

|                 |                 |
|-----------------|-----------------|
| HL Simon        | Abraham Breece  |
|                 | Henrietta Zeile |
| Rolf Oberdeener | R Eisenberg     |
| Julius Deutsch  | Bertha Koolfe   |
|                 | Juana B Pissis  |
| R R Thompson    | L Gerstle       |
|                 | J C Johnson     |

BUSH VAN NESS

AV. CALIFORNIA





**GOUGH**

|         |                           |                 |        |
|---------|---------------------------|-----------------|--------|
| ST 1370 | 1376                      | 102 8/4         | 813    |
|         | India S Willis            | Emma Joseph     |        |
| 1376    | ML Stow                   |                 | 30     |
|         | Peoples Home Savings Bank |                 | 4      |
|         | GM Hoyr                   |                 | 25     |
|         | Isaac Wormser             | Jusan Bishop    | 32 2/2 |
| 60      | Lizzie E Pratt            | Angelia R Scott | 1376   |
|         | L S oss                   |                 | 125    |
| 1376    |                           | 127 8/4         | 60     |
|         |                           |                 | 60     |

**ST 1370**

|                       |                  |         |
|-----------------------|------------------|---------|
| 127 8/4               | 100 8/4          | 826     |
| MGE Vallejo de Cooper | W M Hoag         |         |
| 820                   | Sidney M Smith   | 85      |
| EF Preston            | EP Perrin        |         |
| 30                    | Mary J Rulofson  | 30      |
| 30                    | H.W Newbauer     | 85      |
|                       | Eliz. Bowie      |         |
| 160                   | Isaias W Heilman | 130     |
|                       | Isaac N Walker   |         |
|                       | P.N. Lilienthal  |         |
| 127 8/4               | 63-10/8          | 63-10/8 |

**FRANKLIN**

|            |                 |               |     |
|------------|-----------------|---------------|-----|
| CALIFORNIA | 1370            | 127 8/4       | 819 |
|            | Geo. C Boardman |               |     |
| 1370       | Cath Backus     |               | 30  |
|            | Agnes R Cooley  |               | 30  |
| 1372       | Carlian         | JZ Posado     | 60  |
|            | Emily F Pope    |               | 41  |
| 1370       | Emily F Pope    | Wm S Lyle     | 61  |
|            | J B Lyle        | Jas Murphy    | 100 |
|            |                 | Jno Ivanovich | 60  |
| 1370       |                 |               | 100 |

**ST 1370**

|               |                   |         |
|---------------|-------------------|---------|
| 127 8/4       | 127 8/4           | 85      |
| JFS Bruguiere | JOB Gunn          |         |
| 689           | Gertrude G Norris | 393     |
|               | Jno Shaw          |         |
| 4             | Montgomery Godley | 89      |
|               | Mary C Gorevan    |         |
| 259           | Rosa Joacelsdorff | 60      |
| 4             | J de la Montanya  | 60      |
|               | M M Israel        | 300 1/4 |
| 1376          | J H Neustadt      | 125     |
| 78 8/4        | Claus Spreckels   |         |
|               |                   | 182 8/4 |

**CLAY**

VAN NESS

AV









AV. (20)

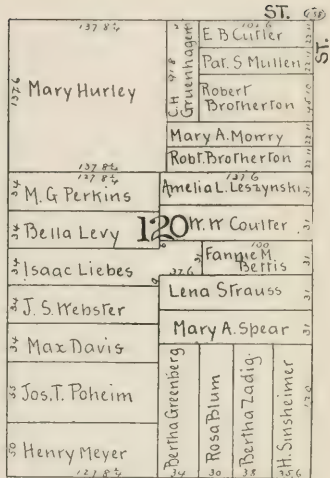

FRANKLIN (20)

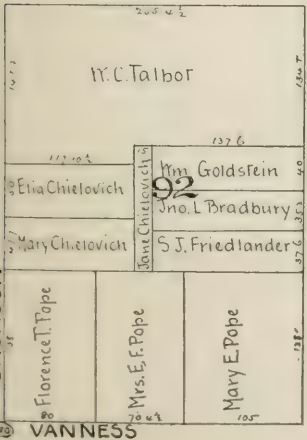

ST. (20)

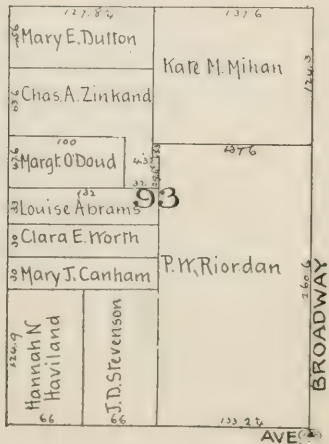

VANNESS (20)



**GOUGH**

|             |                     |                 |
|-------------|---------------------|-----------------|
| 87.6<br>ST. | P. G. Galpin        | 737.6           |
| 90          | Edith B. King       |                 |
| 93          | Jennie R. Pool      | Robt. Bromerfon |
| 96          | C. E. Holbrook      | 119             |
| 99          | A. M. Goodwin       | Mill Brooks     |
| 102         | Thos. W. Van Bergen |                 |
| 105         | Joseph Bee          |                 |
| 108         | J. M. Rothchild     |                 |
|             | Alex. Warner        |                 |
|             | Thos. A. Fisher     |                 |
|             | Franklin Street     |                 |
|             | Presbyterian        |                 |
|             | Church              |                 |

**ST.**

|      |                  |       |                  |      |    |                |     |
|------|------------------|-------|------------------|------|----|----------------|-----|
| 82.6 | F. Barnard       | 137.6 | 78.8             | 73.5 | 24 | 71.8           | ST. |
| 91.2 | E. W. Burr       |       | H. N. Thornton   |      |    | A. H. Barendt  |     |
|      |                  |       |                  |      |    | J. W. McDonald |     |
| 10   | W. H. Roden      |       | Harriet McElroy  |      |    |                |     |
| 13   | Anna Graham      |       | E. W. Burr       |      |    |                |     |
| 16   | Thos. McC. Cluff |       | Margt. A. Martin |      |    |                |     |
|      | Annie Meyer      |       | E. W. Burr       |      |    |                |     |

**FRANKLIN**

|       |                    |                  |
|-------|--------------------|------------------|
| 87.6  | F. S. Spring       | 737.6            |
| 90.6  | Mary J. Hatch      | Mary Sperry      |
| 93.6  | L. Mirsch          | P. Holzmeister   |
| 96.6  | Cecile Hobro       | Etta Frank       |
| 99.6  | Bedena Boyd        | Kettie G. Oliver |
| 102.6 | H. W. Ford         | Benj. Norris     |
|       | Chas. Meyer        | Louis Metzger    |
|       | Emma E. McNeill    |                  |
|       | Etta Brandt        |                  |
|       | Isabella J. Martin |                  |
|       | J. N. Hastings     |                  |
|       | Jno. L. Haggell    |                  |

**ST.**

|    |                   |                    |    |                  |
|----|-------------------|--------------------|----|------------------|
| 99 | Henry J. Evans    | 100                | 30 | 145              |
|    |                   | Margt. E. Linstead |    | E. W. Burr       |
| 50 | I. Cuenin         | 137.6              |    |                  |
| 53 | Rose Wangerheim   |                    |    |                  |
| 56 | T. S. Williams Jr |                    |    | Annie Meyer      |
| 59 | Thos. Barber      |                    |    |                  |
| 62 | T. W. McDonald    |                    |    |                  |
| 65 | Harland Lan       |                    |    | Mrs. Marat Evans |
| 68 | Thos. B. Evans    |                    |    |                  |
| 71 | Annie Meyer       |                    |    |                  |

**BROADWAY**

**VALLEJO**

**GREEN**

**VANNESS**

**AVE.**





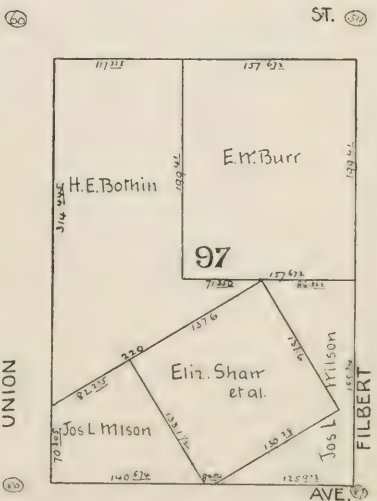
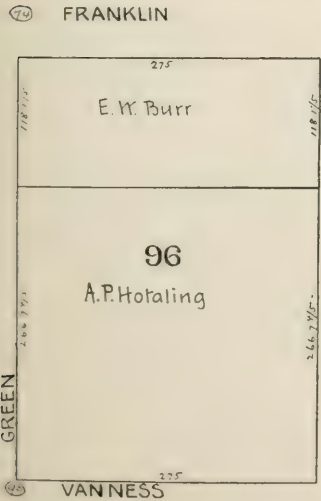
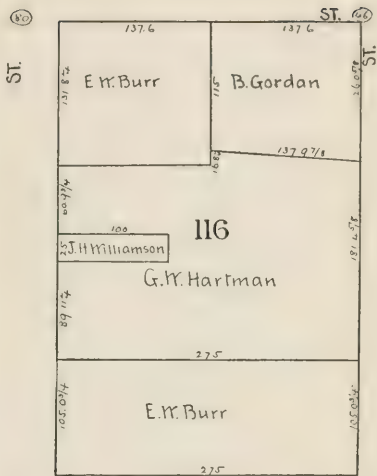
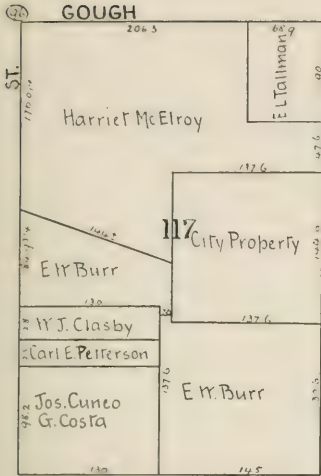





FRANKLIN



ST.

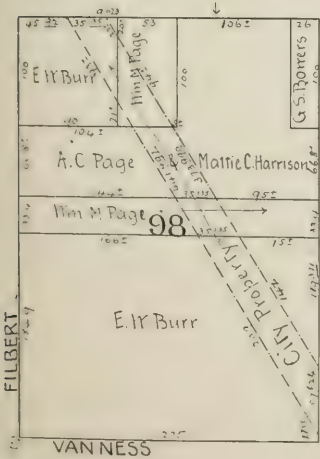

VANNESS

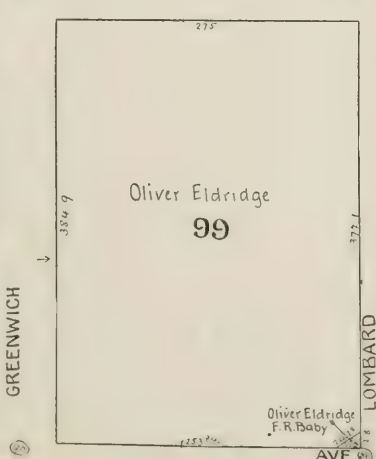

AVE.



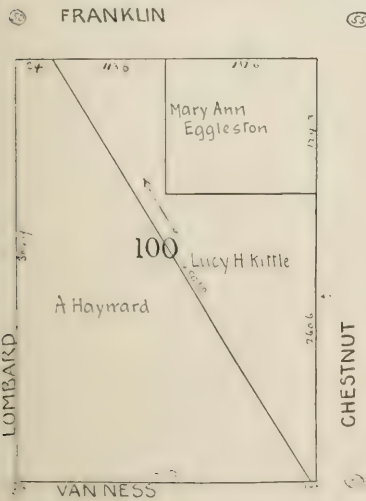



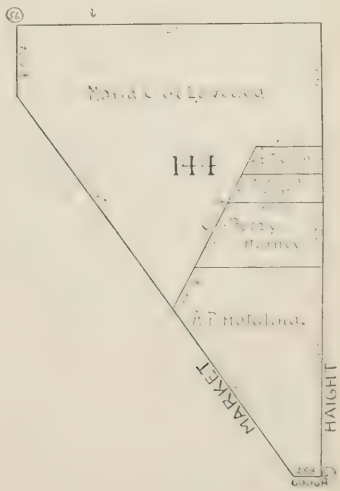
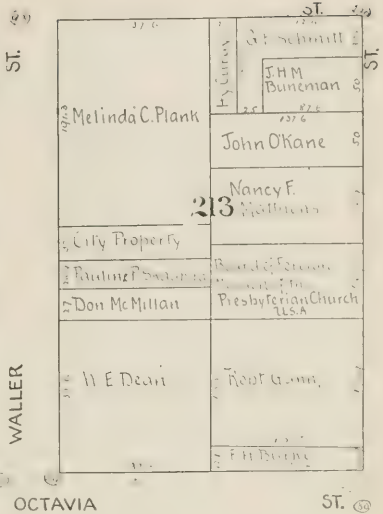
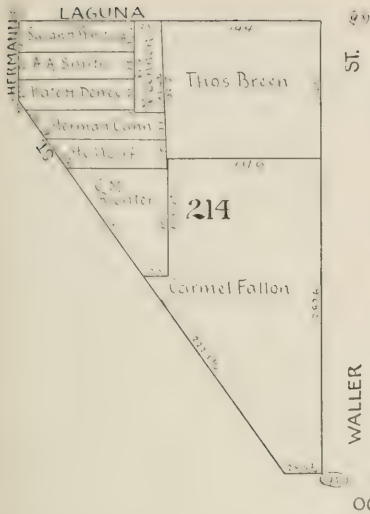





LAGUNA ST.

|                   |
|-------------------|
| 120               |
| Farrell M. Hoery  |
| M.H. Renwick      |
| Lizzie C. Lefavor |
| Annie D. McLea    |
| E.O. Deming       |
| W.J. Wiley        |
| G.G. Burnett      |
| B. Kennedy        |
| Thos J. Bergen    |

AVE. 35

|                  |              |    |              |
|------------------|--------------|----|--------------|
| 60               | Andres       | 80 | Rose A. Reid |
| E.W. Crook       |              |    |              |
| Michl Maguire    |              |    |              |
| Owen Maguire     |              |    |              |
| Jos G. Deming    |              |    |              |
| Mathew Smith     |              |    |              |
| Jas C. Nealon    |              |    |              |
| J. Kuelfhen      |              |    |              |
| Geo R. Jesse     |              |    |              |
| Jno McLaughlin   |              |    |              |
| Marie F. Conniff |              |    |              |
| 60               | Frank Watson | 80 | Harold Duann |
| 70               | Wm. B. Deane | 90 |              |

ST. 61

|                    |
|--------------------|
| 120                |
| Chas. Dietle       |
| Richd Harrold      |
| Jno H. Kelly       |
| Ellen C. Kennedy   |
| Arina Mead         |
| 30 Mrs Larkin      |
| 35 Maria A. Becker |
| 100 Mrs Larkin     |
| 15 J. Dowling      |
| 45 Thos Dillon     |
| 50 Eliz. Kavanagh  |
| 55 Mrs Larkin      |

AVE. 35 ST. 62

|                   |
|-------------------|
| 120               |
| Martha J. Adams   |
| Jeremiah Reardon  |
| J.M.A. Dowling    |
| Jno Gurry         |
| Mrs P.V. Biddick  |
| Michl Meagher     |
| Jno. Dempsey      |
| Mary Smith        |
| Nancy Carberry    |
| C. Carberry       |
| 60 Nancy Carberry |
| 70 P. Carberry    |
| 80 C. Carberry    |
| 90 Patk. Swift    |

OCTAVIA

HAIGHT

|                |
|----------------|
| 120            |
| Thos Clone     |
| T.H. Schaefer  |
| Julia Leahy    |
| Wm P. Harrison |
| John H. H. H.  |
| J. P. Sullivan |
| Thos J. Bergin |
| E.J. LeBreton  |

ROBE

|                    |
|--------------------|
| 120                |
| Thos J. Hoery Jr   |
| Mrs Wertsch        |
| Patk Roche         |
| Cath. M. Gable     |
| Jacob Dock         |
| Jos Mayer          |
| Cath Windale       |
| Louis Cothay       |
| Florence G. Perins |
| City Property      |

63

PAGE

|                 |
|-----------------|
| 120             |
| J. Philbon      |
| Michl Lyons     |
| J. Mc Dermott   |
| Jas Riley       |
| Robt Poppenberg |
| L. Olson        |
| Jno Egan        |
| R. Mc Kee       |
| Whit Dickerson  |
| J. P. Hotaling  |

ST. 64

|                    |                      |
|--------------------|----------------------|
| 60                 | Thos Altagore        |
| J. Thomson         | Wm. Kavanagh         |
| Jac. S. Sbarboro   |                      |
| Origt Wallace      |                      |
| S. Morgenstern     | Mary J. C. Callaghan |
| Ann. Swift         |                      |
| A. Vogelman        |                      |
| D.H. Mangels       |                      |
| Brat. Boman        |                      |
| Thos Hill          |                      |
| Thos Winter        |                      |
| Thos D. Turner     |                      |
| Thos. J. O'Connell |                      |

GOUGH

ST. 65

OAK



LAGUNA

|     |               |
|-----|---------------|
| 130 | Jno A Liebert |
| 131 | Murray & Saxe |
| 132 | Peter Johnson |
| 133 | Jas P Hale    |
| 134 | C Bernard     |
| 135 | Wm. A. ...    |
| 136 | ...           |
| 137 | ...           |
| 138 | ...           |
| 139 | ...           |
| 140 | ...           |

|     |                                 |
|-----|---------------------------------|
| 130 | D Langreder                     |
| 131 | Rebecca Kinkelmann              |
| 132 | Maria Fallon                    |
| 133 | Bright Donnelly                 |
| 134 | Patk. Parrell                   |
| 135 | Jacob Sechim                    |
| 136 | Westminster Presbyterian Church |
| 137 | Sam J. Loeven                   |
| 138 | Henry W. Germain                |
| 139 | L. L. Lohren                    |

(69)

ST.

|     |                          |
|-----|--------------------------|
| 130 | Jas Forrest              |
| 131 | Eliz Haskell             |
| 132 | A Harris<br>Sarah Harris |
| 133 | C. O Flood               |
| 134 | Mich. Cooney             |
| 135 | M. J. McLaughlin         |
| 136 | Annie T. Hayner          |
| 137 | Ellen Barnard            |
| 138 | Cath. Hume               |
| 139 | Bernard Fross            |
| 140 | H. ...                   |
| 141 | Derry Meyer              |
| 142 | ...                      |
| 143 | ...                      |
| 144 | ...                      |
| 145 | ...                      |
| 146 | ...                      |
| 147 | ...                      |
| 148 | ...                      |
| 149 | ...                      |
| 150 | ...                      |

|     |                                                   |
|-----|---------------------------------------------------|
| 130 | Wm. J. ...                                        |
| 131 | F. B Goodman                                      |
| 132 | Chas. Eisert                                      |
| 133 | Patk. Donnelly                                    |
| 134 | M. Weigman                                        |
| 135 | Sophie Uri                                        |
| 136 | Gabriel Bovo                                      |
| 137 | F Becker                                          |
| 138 | Jos. A. Oliver and<br>S. D. RC and<br>O. D. Tobin |
| 139 | M. A. Tobin<br>Guardian                           |

210

209

OCTAVIA

|     |     |
|-----|-----|
| 130 | ... |
| 131 | ... |
| 132 | ... |
| 133 | ... |
| 134 | ... |
| 135 | ... |
| 136 | ... |
| 137 | ... |
| 138 | ... |
| 139 | ... |
| 140 | ... |
| 141 | ... |
| 142 | ... |
| 143 | ... |
| 144 | ... |
| 145 | ... |
| 146 | ... |
| 147 | ... |
| 148 | ... |
| 149 | ... |
| 150 | ... |

|     |                    |
|-----|--------------------|
| 130 | Jno H Holm         |
| 131 | Robr Liddle        |
| 132 | Sarah Ford         |
| 133 | Mary McVey         |
| 134 | W. D. Clark        |
| 135 | Louis Lang         |
| 136 | Thos Henry         |
| 137 | August Reusche     |
| 138 | Miguel A DeLaveaga |

(70)

ST.

|     |                |
|-----|----------------|
| 130 | J. M. Flemming |
| 131 | ...            |
| 132 | Emmatl Grennan |
| 133 | Rebecca Carson |
| 134 | J Peach        |
| 135 | Geo Rubens     |
| 136 | Chas McVey     |
| 137 | P. H. McVey    |
| 138 | Mary F. Kelley |
| 139 | Fred ...       |
| 140 | Den O Swayne   |
| 141 | Jno Heizman    |
| 142 | H. Schreder    |

|     |                |
|-----|----------------|
| 130 | F Reimle       |
| 131 | S. Weillheimer |
| 132 | Chas. H. Hurd  |
| 133 | Geo. A. ...    |
| 134 | Ann. C. ...    |
| 135 | ...            |
| 136 | J. J. Cox      |
| 137 | H. Tebelman    |
| 138 | Louis Solomon  |
| 139 | Michl Maguire  |
| 140 | Eliza Kanzee   |
| 141 | Wm. T. Daniels |

147

148

FELL

LINDEN

HAYES

GOUGH

ST.



⑧ LAGUNA ST. ⑦

|     |                                                  |
|-----|--------------------------------------------------|
| 110 | E A & C Tittle                                   |
| 40  | Edw. Dady                                        |
| 30  | Fritza Conroy                                    |
| 20  | Dany Custas                                      |
| 10  | Judson Deas                                      |
| 31  | P J Corbett                                      |
| 21  | Morris Freud                                     |
| 8   | Robt Hubbs<br>Mary Daugherty<br>C C Florenthouse |

208 ST. ⑦

|    |                      |
|----|----------------------|
| 21 | Tom Sullivan         |
| 20 | Judah Doast          |
| 19 | Jno Wilson           |
| 18 | Wm B Merritt         |
| 17 | Sarah L. Clark       |
| 16 | Rufus Parker         |
| 15 | Peter Buchenicht     |
| 14 | Sol Jacobs           |
| 13 | Maraff Devans        |
| 12 | Wm T. Fithenry       |
| 11 | Mrs P Sullivan       |
| 10 | Manus Kelly          |
| 9  | Louis Lewald         |
| 8  | Anna M Fitzpatrick   |
| 7  | Fanny Dannauser      |
| 6  | Katerina B Greninger |

ST. ⑦

|     |                            |
|-----|----------------------------|
| 120 | Thos Gillmore              |
| 115 | Mrs D J. Kaplan            |
| 110 | Eva S Heimburg             |
| 105 | E W. Heimburg              |
| 100 | Mary Cole                  |
| 95  | Mrs Jno Cosgrove<br>Fenton |
| 90  | G Capurro                  |
| 85  | Lulu Dne                   |
| 80  | Frank Guisto               |
| 75  | Rose Tymian                |
| 70  | Matilda Hagen              |
| 65  | Louis Brandt               |

ST. ⑦

|     |                  |
|-----|------------------|
| 110 | Robt Warr        |
| 105 | E Manuel         |
| 100 | Isadore Manuel   |
| 95  | David Davis      |
| 90  | Eliza Baum       |
| 85  | F D Schoenstein  |
| 80  | Chas. Christian  |
| 75  | Caroline Deloche |

⑧ OCTAVIA

HAYES ST. ⑧

|     |              |
|-----|--------------|
| 120 | L C Gendott  |
| 110 | Wm J. Ross   |
| 100 | John Gendott |
| 90  | John Gendott |
| 80  | John Gendott |
| 70  | John Gendott |
| 60  | John Gendott |
| 50  | John Gendott |
| 40  | John Gendott |
| 30  | John Gendott |
| 20  | John Gendott |

119 ST. ⑧

|     |             |
|-----|-------------|
| 120 | John Becker |
| 110 | John Becker |
| 100 | John Becker |
| 90  | John Becker |
| 80  | John Becker |
| 70  | John Becker |
| 60  | John Becker |
| 50  | John Becker |
| 40  | John Becker |
| 30  | John Becker |
| 20  | John Becker |

⑧

GROVE

150 ST. ⑧

|     |                 |
|-----|-----------------|
| 120 | Margt Rey       |
| 115 | Pauline Dutz    |
| 110 | Anna Brauer     |
| 105 | Margt McGerrity |
| 100 | Emma Kaiser     |
| 95  | John M. Scurr   |
| 90  | John M. Scurr   |
| 85  | John M. Scurr   |
| 80  | John M. Scurr   |
| 75  | John M. Scurr   |
| 70  | John M. Scurr   |
| 65  | John M. Scurr   |
| 60  | John M. Scurr   |
| 55  | John M. Scurr   |
| 50  | John M. Scurr   |
| 45  | John M. Scurr   |
| 40  | John M. Scurr   |
| 35  | John M. Scurr   |
| 30  | John M. Scurr   |
| 25  | John M. Scurr   |
| 20  | John M. Scurr   |
| 15  | John M. Scurr   |
| 10  | John M. Scurr   |
| 5   | John M. Scurr   |

ST. ⑧

FULTON ST. ⑧

|     |                             |
|-----|-----------------------------|
| 120 | John M. Scurr               |
| 115 | Edw Springman               |
| 110 | Ellen Monnier               |
| 105 | Giovanni Rossi              |
| 100 | H A Wagner and J. B. Wagner |
| 95  | John M. Scurr               |
| 90  | John M. Scurr               |
| 85  | John M. Scurr               |
| 80  | John M. Scurr               |
| 75  | John M. Scurr               |
| 70  | John M. Scurr               |
| 65  | John M. Scurr               |
| 60  | John M. Scurr               |
| 55  | John M. Scurr               |
| 50  | John M. Scurr               |
| 45  | John M. Scurr               |
| 40  | John M. Scurr               |
| 35  | John M. Scurr               |
| 30  | John M. Scurr               |
| 25  | John M. Scurr               |
| 20  | John M. Scurr               |
| 15  | John M. Scurr               |
| 10  | John M. Scurr               |
| 5   | John M. Scurr               |

GOUGH

ST. ⑧



LAGUNA ST.

|                                  |
|----------------------------------|
| BR Prince                        |
| Mary Farrell                     |
| Thos Butler                      |
| Marie Brand                      |
| Frank Baud                       |
| Jno. H McMenomy                  |
| Hannah Boylan                    |
| B Bernhard                       |
| Antonio Stula & An Carlo Mangini |
| CJ Carroll                       |
| Tim Kelly                        |
| Jno Mc Carthy                    |

AVE.

|                |
|----------------|
| M Lyons        |
| Sarah Jolly    |
| Conrad Storb   |
| Chas Kornfield |

ST. 7

|                 |
|-----------------|
| Bessie Schulken |
| Geo. Scott      |
| Louis Abrahams  |
| Augusta Gans    |
| Hannel Leewe    |
| Nathan Levy     |
| Katie Fallon    |
| J. Ewing        |
| Simon Foorman   |
| Kath Ruppel     |
| Thos. Ashworth  |

ST.

|                                 |
|---------------------------------|
| Annie Fallon                    |
| Dorothea Fassman                |
| Leopoldine Gatz                 |
| H Luchsinger                    |
| Cath. French                    |
| PJ Cassin                       |
| San Francisco Lying-in Hospital |
| Denald Grant                    |
| AJ Heralding                    |

AVE.

OCTAVIA

ST. 2

ST. 2

FULTON

|                    |
|--------------------|
| Thos J Cleary      |
| Mary McQuinn       |
| J. McCarthy        |
| Peter Featherstone |
| Anna Brown         |
| Owens Hayes        |
| Jas D Taylor       |
| Cath Lawton        |
| W H Adams          |

GOUGH

ASH

|                 |
|-----------------|
| Garrel Berger   |
| Dora Gross      |
| Rachael Stein   |
| Emma Schmeidler |
| Julius Kron     |
| Mary Goldberg   |
| And Mc Lroy     |
| Jas A McNally   |
| Henry Levy      |
| Alice McDermott |

M'ALLISTER

|                 |
|-----------------|
| Isaac Selig     |
| Sarah Gordon    |
| J Gordon        |
| Mary Mc Ginnis  |
| Jno H Mc Ginnis |
| Chas Berreimans |
| Luis Bisagno    |
| Jno Owens       |
| F Walkerstein   |
| B Tiedemann     |

LOCUST

|                         |
|-------------------------|
| Mrs John                |
| Clotilda R Richardson   |
| Amelia Bruman           |
| Thos Delany             |
| Rose Boland and Emily V |
| Chas. Mellon            |
| Wm Abbott               |
| Wm Delany               |
| Henry Cox               |
| Jos Ross                |
| Ellen Colbeck           |

GOLDEN GATE

ST.





LAGUNA ST.

|      |      |               |
|------|------|---------------|
| 1300 | 1300 | Ida Deaconer  |
| 1305 | 1305 | A Marks       |
| 1310 | 1310 | J Ross        |
| 1315 | 1315 | F Gartland    |
| 1320 | 1320 | P W Riordan   |
| 1325 | 1325 | Dennis Gorman |
| 1330 | 1330 | W J Mullan    |
| 1335 | 1335 | W J Weiss     |
| 1340 | 1340 | A Nutner      |

204

AVE.

|      |      |                                                        |
|------|------|--------------------------------------------------------|
| 1350 | 1350 | David Hunter                                           |
| 1355 | 1355 | Anton Holler                                           |
| 1360 | 1360 | Albert M Joel                                          |
| 1365 | 1365 | Martin O Hertzberg                                     |
| 1370 | 1370 | F W Sharon and F G Huxlands Trustees Est of W J Sharon |

ST.

|      |      |                    |
|------|------|--------------------|
| 1375 | 1375 | Wolfe Hyman        |
| 1380 | 1380 | Flora S Cohn       |
| 1385 | 1385 | Ann Whiting        |
| 1390 | 1390 | Jno N Peterson     |
| 1395 | 1395 | Caroline C. Jensen |
| 1400 | 1400 | Jeannette Joel     |
| 1405 | 1405 | Benj F Morris      |

AVE. OLIVE

203

ST.

|      |      |                    |
|------|------|--------------------|
| 1410 | 1410 | Alice O'Grady      |
| 1415 | 1415 | Mary E Donovan     |
| 1420 | 1420 | Winifred Gallagher |
| 1425 | 1425 | Mary Harrington    |
| 1430 | 1430 | Amelia Newhouse    |
| 1435 | 1435 | Mary L Schlam      |
| 1440 | 1440 | J.C. Pennie Jr     |
| 1445 | 1445 | Cath F Auidley     |
| 1450 | 1450 | B.P. Oliver        |
| 1455 | 1455 | Robt D'Amico       |
| 1460 | 1460 | G Gruss            |
| 1465 | 1465 | Frank Conson       |
| 1470 | 1470 | Wm Schaefer        |

OCTAVIA

ST.

ST.

EDDY

|      |      |                    |
|------|------|--------------------|
| 1480 | 1480 | Andrew Welch       |
| 1485 | 1485 | Quinn M. Melon     |
| 1490 | 1490 | John Brackman      |
| 1495 | 1495 | Bank of California |

153

WILLOW

|      |      |                  |
|------|------|------------------|
| 1500 | 1500 | Helen M. Good    |
| 1505 | 1505 | Otto E. Falch    |
| 1510 | 1510 | Wm Meyer         |
| 1515 | 1515 | Valeria Chapman  |
| 1520 | 1520 | Cesar Reichling  |
| 1525 | 1525 | City Property    |
| 1530 | 1530 | Martha H. Barker |
| 1535 | 1535 | Wm Sherwood      |
| 1540 | 1540 | Matthaus Schwamm |
| 1545 | 1545 | Wm John          |
| 1550 | 1550 | Wm F Sherwood    |

ELLIS

|      |      |               |
|------|------|---------------|
| 1555 | 1555 | Wm Wolf       |
| 1560 | 1560 | A J F Molting |
| 1565 | 1565 | Wm Wolf       |
| 1570 | 1570 | Wm Wolf       |
| 1575 | 1575 | Wm Wolf       |
| 1580 | 1580 | Wm Wolf       |
| 1585 | 1585 | Wm Wolf       |
| 1590 | 1590 | Wm Wolf       |
| 1595 | 1595 | Wm Wolf       |
| 1600 | 1600 | Wm Wolf       |
| 1605 | 1605 | Wm Wolf       |
| 1610 | 1610 | Wm Wolf       |
| 1615 | 1615 | Wm Wolf       |
| 1620 | 1620 | Wm Wolf       |
| 1625 | 1625 | Wm Wolf       |
| 1630 | 1630 | Wm Wolf       |
| 1635 | 1635 | Wm Wolf       |
| 1640 | 1640 | Wm Wolf       |
| 1645 | 1645 | Wm Wolf       |
| 1650 | 1650 | Wm Wolf       |
| 1655 | 1655 | Wm Wolf       |
| 1660 | 1660 | Wm Wolf       |
| 1665 | 1665 | Wm Wolf       |
| 1670 | 1670 | Wm Wolf       |
| 1675 | 1675 | Wm Wolf       |
| 1680 | 1680 | Wm Wolf       |
| 1685 | 1685 | Wm Wolf       |
| 1690 | 1690 | Wm Wolf       |
| 1695 | 1695 | Wm Wolf       |
| 1700 | 1700 | Wm Wolf       |
| 1705 | 1705 | Wm Wolf       |
| 1710 | 1710 | Wm Wolf       |
| 1715 | 1715 | Wm Wolf       |
| 1720 | 1720 | Wm Wolf       |
| 1725 | 1725 | Wm Wolf       |
| 1730 | 1730 | Wm Wolf       |
| 1735 | 1735 | Wm Wolf       |
| 1740 | 1740 | Wm Wolf       |
| 1745 | 1745 | Wm Wolf       |
| 1750 | 1750 | Wm Wolf       |
| 1755 | 1755 | Wm Wolf       |
| 1760 | 1760 | Wm Wolf       |
| 1765 | 1765 | Wm Wolf       |
| 1770 | 1770 | Wm Wolf       |
| 1775 | 1775 | Wm Wolf       |
| 1780 | 1780 | Wm Wolf       |
| 1785 | 1785 | Wm Wolf       |
| 1790 | 1790 | Wm Wolf       |
| 1795 | 1795 | Wm Wolf       |
| 1800 | 1800 | Wm Wolf       |
| 1805 | 1805 | Wm Wolf       |
| 1810 | 1810 | Wm Wolf       |
| 1815 | 1815 | Wm Wolf       |
| 1820 | 1820 | Wm Wolf       |
| 1825 | 1825 | Wm Wolf       |
| 1830 | 1830 | Wm Wolf       |
| 1835 | 1835 | Wm Wolf       |
| 1840 | 1840 | Wm Wolf       |
| 1845 | 1845 | Wm Wolf       |
| 1850 | 1850 | Wm Wolf       |
| 1855 | 1855 | Wm Wolf       |
| 1860 | 1860 | Wm Wolf       |
| 1865 | 1865 | Wm Wolf       |
| 1870 | 1870 | Wm Wolf       |
| 1875 | 1875 | Wm Wolf       |
| 1880 | 1880 | Wm Wolf       |
| 1885 | 1885 | Wm Wolf       |
| 1890 | 1890 | Wm Wolf       |
| 1895 | 1895 | Wm Wolf       |
| 1900 | 1900 | Wm Wolf       |
| 1905 | 1905 | Wm Wolf       |
| 1910 | 1910 | Wm Wolf       |
| 1915 | 1915 | Wm Wolf       |
| 1920 | 1920 | Wm Wolf       |
| 1925 | 1925 | Wm Wolf       |
| 1930 | 1930 | Wm Wolf       |
| 1935 | 1935 | Wm Wolf       |
| 1940 | 1940 | Wm Wolf       |
| 1945 | 1945 | Wm Wolf       |
| 1950 | 1950 | Wm Wolf       |
| 1955 | 1955 | Wm Wolf       |
| 1960 | 1960 | Wm Wolf       |
| 1965 | 1965 | Wm Wolf       |
| 1970 | 1970 | Wm Wolf       |
| 1975 | 1975 | Wm Wolf       |
| 1980 | 1980 | Wm Wolf       |
| 1985 | 1985 | Wm Wolf       |
| 1990 | 1990 | Wm Wolf       |
| 1995 | 1995 | Wm Wolf       |
| 2000 | 2000 | Wm Wolf       |

OFARRELL

GOUGH

ST.



LAGUNA

|        |               |
|--------|---------------|
| 1.3.76 | Paul Fleury   |
| 3.8    | PL Rubert     |
| 5.6    | Jules F Pages |
| 7.4    | Wm. J. Conner |
| 9.2    | Maria Sommer  |
| 11.0   | Anna Sommer   |
| 12.8   | Wm. J. Conner |
| 14.6   | Wm. J. Conner |
| 16.4   | Wm. J. Conner |
| 18.2   | Wm. J. Conner |
| 20.0   | Wm. J. Conner |

|        |                             |
|--------|-----------------------------|
| 1.3.76 | Jodocus Schroder            |
| 3.8    | Congregation Beth Israel    |
| 5.6    | Emma Joseph                 |
| 7.4    | Francisca Espinosa de Smith |
| 9.2    | Wm George and Lulu Ackerson |
| 11.0   | Ruth Dryant                 |
| 12.8   | Anna B Anderson             |
| 14.6   | Ruth Hall und E             |

202

ST.

|        |                   |
|--------|-------------------|
| 1.3.76 | Geo Herdmeyer     |
| 3.8    | Louis Mendel      |
| 5.6    | Wm E. Stevens     |
| 7.4    | Nary Conner       |
| 9.2    | Susan M. Conner   |
| 11.0   | Clear H Smith     |
| 12.8   | Mrs F M Prince    |
| 14.6   | Marian Conner     |
| 16.4   | C Heefe           |
| 18.2   | Ellen J. LaGrange |

|        |                  |
|--------|------------------|
| 1.3.76 | Claus Offen      |
| 3.8    | Hilfmanhan       |
| 5.6    | J. L. Pennis     |
| 7.4    | W. L. Zolani     |
| 9.2    | W. L. Zolani     |
| 11.0   | H. Hutoff        |
| 12.8   | H. W. Smith      |
| 14.6   | Hyman S Jacobs   |
| 16.4   | Rigina Plogemann |
| 18.2   | A Vander Maillen |
| 20.0   | Georgie E Mayhew |
| 21.8   | G Cohn           |
| 23.6   | R Jansen         |
| 25.4   | Leon J Hirth     |
| 27.2   | C Heefe          |
| 29.0   | E. H. Blinn      |
| 30.8   | Jno Girwis       |
| 32.6   | A F Schuppert    |

201

CEDAR

OCTAVIA

|        |                          |
|--------|--------------------------|
| 1.3.76 | Rosie F Boyd             |
| 3.8    | A Golland                |
| 5.6    | A Golland and PH Aronson |
| 7.4    | PH Aronson               |
| 9.2    | Fredk Zech Jr            |
| 11.0   | Loepold Michaels         |
| 12.8   | Amelie Raphael           |
| 14.6   | Sig Breenebaum           |
| 16.4   | L Dinkelspiel            |

|        |                                     |
|--------|-------------------------------------|
| 1.3.76 | Roman Catholic Orphan Asylum        |
| 3.8    | R Rosenberg                         |
| 5.6    | Anna Taft                           |
| 7.4    | First English Evang Lutheran Church |
| 9.2    | Cath Callahan                       |
| 11.0   | A M Goldsmith                       |
| 12.8   | Robt. M Black                       |

155

MYRTLE

ST.

|        |                     |
|--------|---------------------|
| 1.3.76 | Jno. E. Hammersmith |
| 3.8    | M Meyer             |
| 5.6    | Jonas Schoenfeld    |
| 7.4    | PH Aronson          |
| 9.2    | Rebecca Irwin       |
| 11.0   | Fannie Levinsky     |
| 12.8   | Mrs. Mary Prag      |
| 14.6   | R J. Tobin          |
| 16.4   | C E. Retke          |
| 18.2   | Dani Block          |

|        |                     |
|--------|---------------------|
| 1.3.76 | Pierre Berges       |
| 3.8    | Emanuel L Goldstein |
| 5.6    | T. P. Riordan       |
| 7.4    | Eugene Moffatt      |
| 9.2    | D. Van Den Burgh    |
| 11.0   | Jehanna Wolf        |
| 12.8   | Max Brooks          |
| 14.6   | J E Hammersmith     |
| 16.4   | Rach Goodman        |
| 18.2   | A Anspacher         |

156

GEARY

O'FARRELL

GOUGH

ST.

POST

ST.



|                 |     |              |     |
|-----------------|-----|--------------|-----|
| LAGUNA          |     | AVE. 35      |     |
| ST.             | 130 | 130          | 130 |
|                 | 131 | 131          | 131 |
|                 | 132 | 132          | 132 |
|                 | 133 | 133          | 133 |
|                 | 134 | 134          | 134 |
|                 | 135 | 135          | 135 |
|                 | 136 | 136          | 136 |
|                 | 137 | 137          | 137 |
|                 | 138 | 138          | 138 |
|                 | 139 | 139          | 139 |
|                 | 140 | 140          | 140 |
|                 | 141 | 141          | 141 |
|                 | 142 | 142          | 142 |
| WALNUT          |     | 200          |     |
| Mary Horn       |     | Geo Fahrbach |     |
| P.H. Butt       |     | August Hahn  |     |
| Miss Pike       |     | I R Hintze   |     |
| Jas B Dillon    |     | I - Willes   |     |
| F W Slappenback |     | Thos W Bond  |     |
| Teresa Bell     |     | G M Crocker  |     |

|                    |      |                    |     |
|--------------------|------|--------------------|-----|
| ST.                |      | AVE                |     |
| ST.                | 199  | 199                | 199 |
|                    | 200  | 200                | 200 |
|                    | 201  | 201                | 201 |
|                    | 202  | 202                | 202 |
|                    | 203  | 203                | 203 |
|                    | 204  | 204                | 204 |
|                    | 205  | 205                | 205 |
|                    | 206  | 206                | 206 |
|                    | 207  | 207                | 207 |
|                    | 208  | 208                | 208 |
|                    | 209  | 209                | 209 |
|                    | 210  | 210                | 210 |
|                    | FERN |                    | 199 |
| Teresa Bell        |      | Teresa Bell        |     |
| Geo H Winklerbart  |      | Geo H Winklerbart  |     |
| Jas Spiers         |      | Jas Spiers         |     |
| Aug Kochler        |      | Aug Kochler        |     |
| Isaac Abrams       |      | Isaac Abrams       |     |
| M J Pencilto       |      | M J Pencilto       |     |
| R Levy             |      | R Levy             |     |
| Julius Steinberger |      | Julius Steinberger |     |
| Margt Gallivan     |      | Margt Gallivan     |     |
| Micht McGrath      |      | Micht McGrath      |     |
| P. Marfin          |      | P. Marfin          |     |
| Henry Bantz        |      | Henry Bantz        |     |
| Inc Wready         |      | Inc Wready         |     |
| Geo H Winklerbart  |      | Geo H Winklerbart  |     |

|                   |       |                   |     |
|-------------------|-------|-------------------|-----|
| OCTAVIA           |       | ST.               |     |
| POST              | 157   | 157               | 157 |
|                   | 158   | 158               | 158 |
|                   | 159   | 159               | 159 |
|                   | 160   | 160               | 160 |
|                   | 161   | 161               | 161 |
|                   | 162   | 162               | 162 |
|                   | 163   | 163               | 163 |
|                   | 164   | 164               | 164 |
|                   | 165   | 165               | 165 |
|                   | 166   | 166               | 166 |
|                   | 167   | 167               | 167 |
|                   | 168   | 168               | 168 |
|                   | GOUGH |                   | 157 |
| D. Vandenburg     |       | A. J. Boyken      |     |
| Mollie C. Low     |       | Mollie C. Low     |     |
| Teresa S. Edwards |       | Teresa S. Edwards |     |
| Abigail Walls     |       | Abigail Walls     |     |
| Levi Laskey       |       | Levi Laskey       |     |
| Mary J. Furlong   |       | Mary J. Furlong   |     |
| Susan L. Hale     |       | Susan L. Hale     |     |
| Mary H. Hale      |       | Mary H. Hale      |     |
| Henrietta Hug     |       | Henrietta Hug     |     |

|                                  |      |                                  |     |
|----------------------------------|------|----------------------------------|-----|
| SUTTER                           |      | ST.                              |     |
| POST                             | 158  | 158                              | 158 |
|                                  | 159  | 159                              | 159 |
|                                  | 160  | 160                              | 160 |
|                                  | 161  | 161                              | 161 |
|                                  | 162  | 162                              | 162 |
|                                  | 163  | 163                              | 163 |
|                                  | 164  | 164                              | 164 |
|                                  | 165  | 165                              | 165 |
|                                  | 166  | 166                              | 166 |
|                                  | 167  | 167                              | 167 |
|                                  | 168  | 168                              | 168 |
|                                  | 169  | 169                              | 169 |
|                                  | BUSH |                                  | 158 |
| M. Schmidt                       |      | M. Schmidt                       |     |
| Simon Bachman                    |      | Simon Bachman                    |     |
| City Property                    |      | City Property                    |     |
| A Steinberger                    |      | A Steinberger                    |     |
| Jas & Fair                       |      | Jas & Fair                       |     |
| D. Samuels                       |      | D. Samuels                       |     |
| Methodist Episcopal Church South |      | Methodist Episcopal Church South |     |
| Annie Brandt                     |      | Annie Brandt                     |     |
| Teresa S. Edwards                |      | Teresa S. Edwards                |     |
| B. Priest and Jos May Trusters   |      | B. Priest and Jos May Trusters   |     |
| Susan Bloomingdale               |      | Susan Bloomingdale               |     |



**LAGUNA**

|     |                                                                                                                                                                             |                                                                                                            |     |
|-----|-----------------------------------------------------------------------------------------------------------------------------------------------------------------------------|------------------------------------------------------------------------------------------------------------|-----|
| ST. | 11<br>10<br>9<br>8<br>7<br>6<br>5<br>4<br>3<br>2<br>1                                                                                                                       | 11<br>10<br>9<br>8<br>7<br>6<br>5<br>4<br>3<br>2<br>1                                                      | ST. |
|     | Mary Cranmer<br>Marie C. Haller<br>Angela Harris<br>Suzanne Jungel<br>Suzanne Jungel<br>Suzanne Jungel<br>Emilie Egl                                                        | Jno Ryan<br>Ch Strong<br>Chas Kingsley<br>Chas Kingsley<br>Chas Kingsley<br>Frank Patten<br>Miss B. Rowley |     |
|     | Louis Joseph<br>Harris Joseph<br>T. Martin<br>P. Martin<br>J.P. Eklund<br>Celia Clayburgh<br>Pierre Klein<br>Cochran Hillbrand<br>Jno Hunt Jr.<br>D.C. Bates<br>Wm H. Mills | Henri D. Ellerhorst<br>Frank W. Oee<br>Dora Williams<br>Sarah J. Taylor<br>Chas Morgan<br>Thos Denigan     |     |

198

197

**OCTAVIA**

|     |                                                                                                                                                                                                         |                                                                                                                                            |  |
|-----|---------------------------------------------------------------------------------------------------------------------------------------------------------------------------------------------------------|--------------------------------------------------------------------------------------------------------------------------------------------|--|
| ST. | 11<br>10<br>9<br>8<br>7<br>6<br>5<br>4<br>3<br>2<br>1                                                                                                                                                   | ST.                                                                                                                                        |  |
|     | Saml Sternheim<br>L. D. ...<br>M. Schweitzer<br>N.J. Hyman<br>A. Pollak<br>L. ...<br>Anna Herold<br>S. Wangentzim<br>C.E. Driscoll<br>Kate Moroney<br>Simon Newman<br>Rose Altsdorfer<br>Poll Schussler | Clinton Jones<br>Wolf Fleisher<br>Wm H. Norton<br>P. Monnier<br>Hannah Murphy<br>Peter Owens<br>S.T. French<br>Mary Donovan<br>Chas F. Doe |  |

159

160

**GOUGH**

**PINE**

|     |                                                                                                                                                                                                            |                                                                                                                                      |  |
|-----|------------------------------------------------------------------------------------------------------------------------------------------------------------------------------------------------------------|--------------------------------------------------------------------------------------------------------------------------------------|--|
| ST. | 11<br>10<br>9<br>8<br>7<br>6<br>5<br>4<br>3<br>2<br>1                                                                                                                                                      | ST.                                                                                                                                  |  |
|     | Jane Burkhead<br>H. Kramer<br>Clara Gieshing<br>H.D. Underhill<br>J.W. Rourke<br>Laura V. Holmes<br>Jno Malowansky<br>Louise Remschild<br>Lorenzo Sawyer<br>J.C. Cebrian<br>Chas J. Denton<br>E.G. Rudolph | E.W. Hopkins<br>Caroline M. Crockett<br>Saml M. Wilson<br>Anna D. ...<br>Anna E. ...<br>Anna E. ...<br>Saml Sussman<br>Clinton Jones |  |

**CALIFORNIA**

|     |                                                                              |                                                                                                                                                                                              |  |
|-----|------------------------------------------------------------------------------|----------------------------------------------------------------------------------------------------------------------------------------------------------------------------------------------|--|
| ST. | 11<br>10<br>9<br>8<br>7<br>6<br>5<br>4<br>3<br>2<br>1                        | ST.                                                                                                                                                                                          |  |
|     | Alice M. Donald<br>B.C. Wright<br>Isaac Raphael<br>E.P. Baker<br>Ed. Bonnell | Simeon Wenban<br>M. Newfield<br>Jos Weil<br>Sarah Jacobs<br>M.Y. Ferrer<br>S. Koshland<br>Sophie Gottig<br>St. Johns Presbyterian Church<br>Myer L. Cahn<br>M.H. De Young<br>J. Brandenstein |  |

**ST.**





|            |                           |                    |                            |
|------------|---------------------------|--------------------|----------------------------|
| LAGUNA     |                           | ST 102             |                            |
| ST 105 1/2 | 74                        | 58 1/2             | 60                         |
| 105 1/2    | Chas E. Job               | 85 1/2             | 77 3/4                     |
| 89         | F. P. Doe                 | 43 1/2             |                            |
| 105 1/2    | Christian Breon           |                    | Elida F. Hobson 36 1/2     |
| 105 1/2    | Simon Footman             |                    | Mrs S A Forbes 50 1/2      |
| 105 1/2    | F. Wieland                |                    | Mrs Lettman Hudson 27 1/2  |
| 105 1/2    | Augusta Wieland 196       |                    | Mrs Matthews 55            |
| 105 1/2    | Delia G. F. Brown 127 1/2 |                    | 132 3/4                    |
| 137 1/2    | F. N. Woods 137 1/2       | H. C. Severance 30 | Theresa A. Williams 97 3/4 |

|         |                      |                       |         |
|---------|----------------------|-----------------------|---------|
| ST 102  |                      | ST 101                |         |
| 137 1/2 | Christina Randel     | 137 1/2               |         |
| 137 1/2 | Mrs Dunphy 195       | 137 1/2               |         |
| 137 1/2 | Marcus Hecht 127 3/4 | E. J. Delaney 137 1/2 | 127 3/2 |

|         |                        |                         |                       |
|---------|------------------------|-------------------------|-----------------------|
| OCTAVIA |                        | ST 320                  |                       |
| 137 1/2 | Edgar Mills 68 1/2     | 75                      | 52 3/4                |
| 137 1/2 | H. H. Hyman            | Emma Lelor 137 1/2      | Jno. D. H. Comper 130 |
| 137 1/2 | Jos. Duffy             |                         | Ann M. Wohler 130     |
| 137 1/2 | Bianca D. Mead 35      | Alicia F. Dillon 42 1/2 |                       |
| 137 1/2 | Mrs G. Rayfield 161    | Ann M. Wohler 65        |                       |
| 137 1/2 | Jos. Hyman             | Francis W. Seitz 35     |                       |
| 137 1/2 | Mario Becker           | Sophie Zwiertein 35     |                       |
| 137 1/2 | R. C. Harrison 127 3/4 | W. F. Mullins 55        |                       |
|         |                        | L. Z. Rie 27 1/2        |                       |
|         |                        | M. L. Nelson 100        |                       |
|         |                        | Eliz. L. Hager 55       |                       |
| GOUGH   |                        | SACRAMENTO              |                       |

|            |                          |                        |                   |
|------------|--------------------------|------------------------|-------------------|
| WASHINGTON |                          | ST 280                 |                   |
| 127 3/4    | Alce Boyd 137 1/2        | 127 3/4                | Adelheid Sutro 50 |
| 137 1/2    | Fannie J. Whitney 37 1/2 | Henry Falkenstein 40   |                   |
| 137 1/2    | Margarite Sabatie 162    | Mary F. Ryer 47 1/2    |                   |
| 137 1/2    | Fredk. Tillmann Sr. 65   | Geo. A. Satterlee 40   |                   |
| 137 1/2    | W. F. Good 137 1/2       | Thos. B. Bishop 13 1/2 |                   |
| 137 1/2    |                          | Allen Sr. J. Bowie 50  |                   |
| 137 1/2    |                          | Harry G. Young 127 3/4 |                   |
| WASHINGTON |                          | JACKSON                |                   |



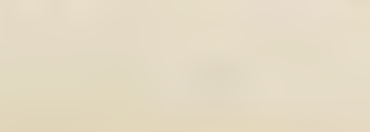
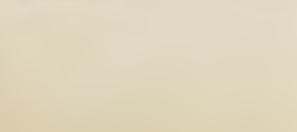
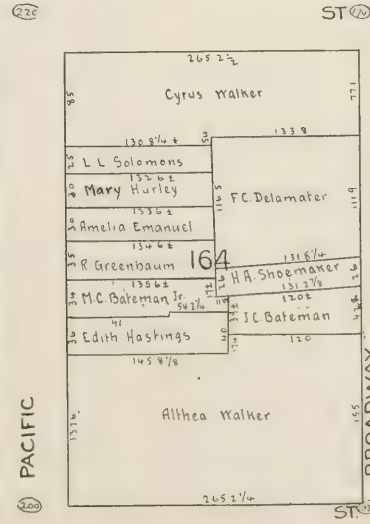
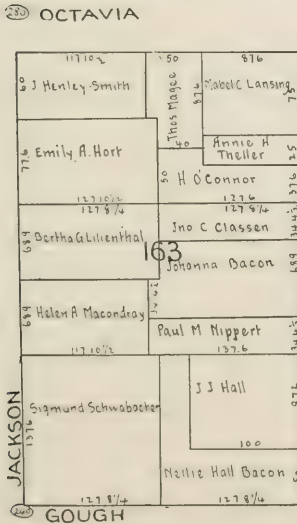
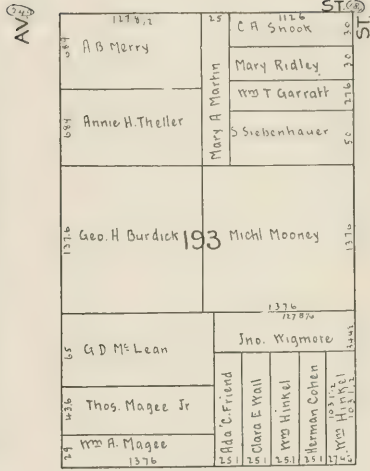
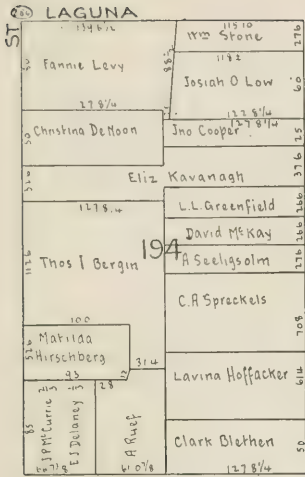



|    |        |      |    |    |
|----|--------|------|----|----|
| ST | LAGUNA |      |    |    |
|    | 13     | 1376 | 32 | 31 |
|    | 15     | 1377 | 32 | 31 |
|    | 17     | 1378 | 32 | 31 |
|    | 19     | 1379 | 32 | 31 |
|    | 21     | 1380 | 32 | 31 |
|    | 23     | 1381 | 32 | 31 |
|    | 25     | 1382 | 32 | 31 |
|    | 27     | 1383 | 32 | 31 |
|    | 29     | 1384 | 32 | 31 |
|    | 31     | 1385 | 32 | 31 |
|    | 33     | 1386 | 32 | 31 |
|    | 35     | 1387 | 32 | 31 |
|    | 37     | 1388 | 32 | 31 |
|    | 39     | 1389 | 32 | 31 |
|    | 41     | 1390 | 32 | 31 |

|    |        |      |    |    |
|----|--------|------|----|----|
| ST | LAGUNA |      |    |    |
|    | 13     | 1376 | 32 | 31 |
|    | 15     | 1377 | 32 | 31 |
|    | 17     | 1378 | 32 | 31 |
|    | 19     | 1379 | 32 | 31 |
|    | 21     | 1380 | 32 | 31 |
|    | 23     | 1381 | 32 | 31 |
|    | 25     | 1382 | 32 | 31 |
|    | 27     | 1383 | 32 | 31 |
|    | 29     | 1384 | 32 | 31 |
|    | 31     | 1385 | 32 | 31 |
|    | 33     | 1386 | 32 | 31 |
|    | 35     | 1387 | 32 | 31 |
|    | 37     | 1388 | 32 | 31 |
|    | 39     | 1389 | 32 | 31 |
|    | 41     | 1390 | 32 | 31 |

|          |         |      |    |    |
|----------|---------|------|----|----|
| BROADWAY | OCTAVIA |      |    |    |
|          | 13      | 1376 | 32 | 31 |
|          | 15      | 1377 | 32 | 31 |
|          | 17      | 1378 | 32 | 31 |
|          | 19      | 1379 | 32 | 31 |
|          | 21      | 1380 | 32 | 31 |
|          | 23      | 1381 | 32 | 31 |
|          | 25      | 1382 | 32 | 31 |
|          | 27      | 1383 | 32 | 31 |
|          | 29      | 1384 | 32 | 31 |
|          | 31      | 1385 | 32 | 31 |
|          | 33      | 1386 | 32 | 31 |
|          | 35      | 1387 | 32 | 31 |
|          | 37      | 1388 | 32 | 31 |
|          | 39      | 1389 | 32 | 31 |
|          | 41      | 1390 | 32 | 31 |

|         |         |      |    |    |
|---------|---------|------|----|----|
| VALLEJO | OCTAVIA |      |    |    |
|         | 13      | 1376 | 32 | 31 |
|         | 15      | 1377 | 32 | 31 |
|         | 17      | 1378 | 32 | 31 |
|         | 19      | 1379 | 32 | 31 |
|         | 21      | 1380 | 32 | 31 |
|         | 23      | 1381 | 32 | 31 |
|         | 25      | 1382 | 32 | 31 |
|         | 27      | 1383 | 32 | 31 |
|         | 29      | 1384 | 32 | 31 |
|         | 31      | 1385 | 32 | 31 |
|         | 33      | 1386 | 32 | 31 |
|         | 35      | 1387 | 32 | 31 |
|         | 37      | 1388 | 32 | 31 |
|         | 39      | 1389 | 32 | 31 |
|         | 41      | 1390 | 32 | 31 |

|       |         |      |    |    |
|-------|---------|------|----|----|
| GOUGH | VALLEJO |      |    |    |
|       | 13      | 1376 | 32 | 31 |
|       | 15      | 1377 | 32 | 31 |
|       | 17      | 1378 | 32 | 31 |
|       | 19      | 1379 | 32 | 31 |
|       | 21      | 1380 | 32 | 31 |
|       | 23      | 1381 | 32 | 31 |
|       | 25      | 1382 | 32 | 31 |
|       | 27      | 1383 | 32 | 31 |
|       | 29      | 1384 | 32 | 31 |
|       | 31      | 1385 | 32 | 31 |
|       | 33      | 1386 | 32 | 31 |
|       | 35      | 1387 | 32 | 31 |
|       | 37      | 1388 | 32 | 31 |
|       | 39      | 1389 | 32 | 31 |
|       | 41      | 1390 | 32 | 31 |

|       |         |      |    |    |
|-------|---------|------|----|----|
| GREEN | VALLEJO |      |    |    |
|       | 13      | 1376 | 32 | 31 |
|       | 15      | 1377 | 32 | 31 |
|       | 17      | 1378 | 32 | 31 |
|       | 19      | 1379 | 32 | 31 |
|       | 21      | 1380 | 32 | 31 |
|       | 23      | 1381 | 32 | 31 |
|       | 25      | 1382 | 32 | 31 |
|       | 27      | 1383 | 32 | 31 |
|       | 29      | 1384 | 32 | 31 |
|       | 31      | 1385 | 32 | 31 |
|       | 33      | 1386 | 32 | 31 |
|       | 35      | 1387 | 32 | 31 |
|       | 37      | 1388 | 32 | 31 |
|       | 39      | 1389 | 32 | 31 |
|       | 41      | 1390 | 32 | 31 |



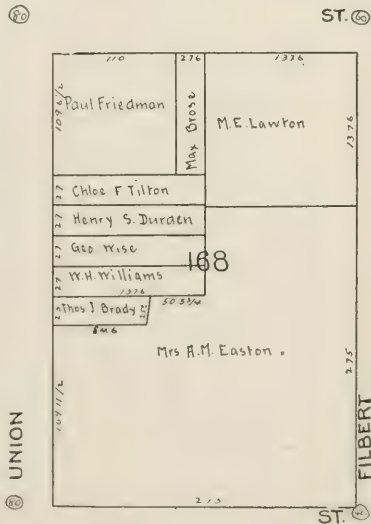
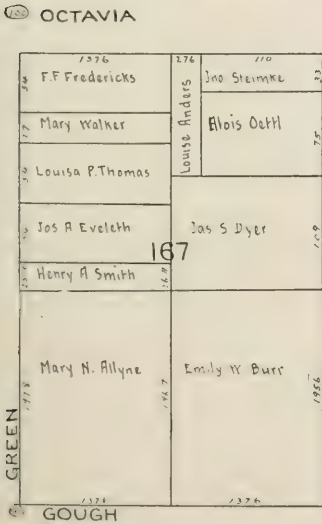
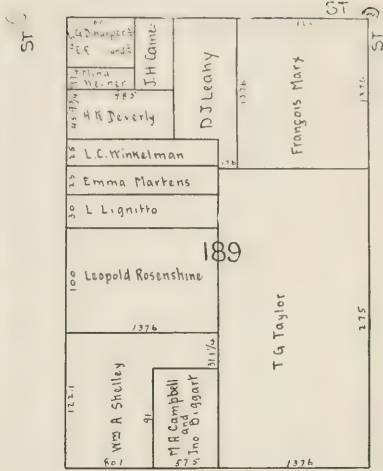
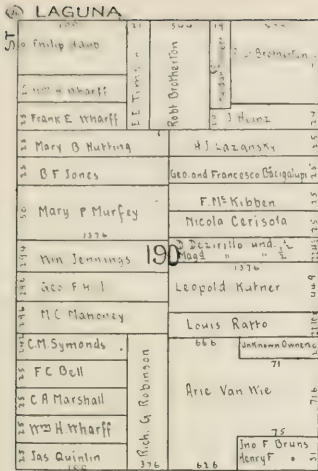





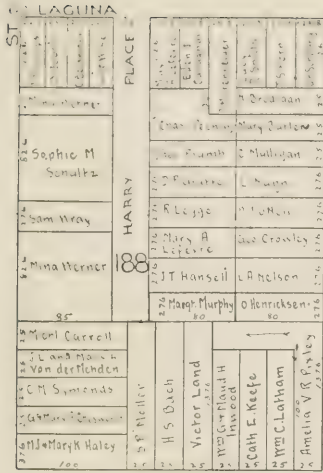

60 OCTAVIA

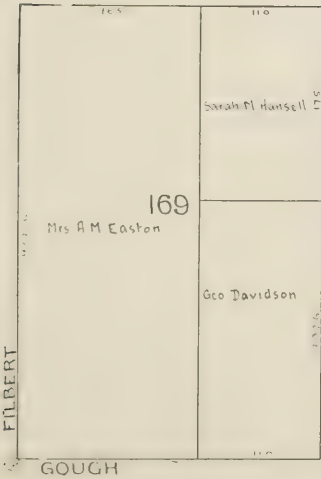

30

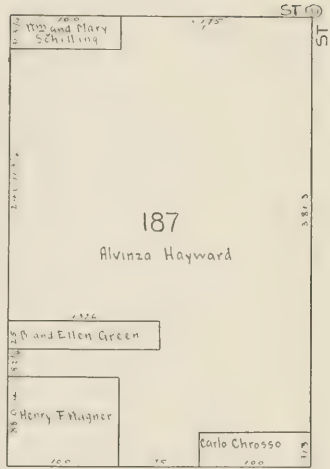

42

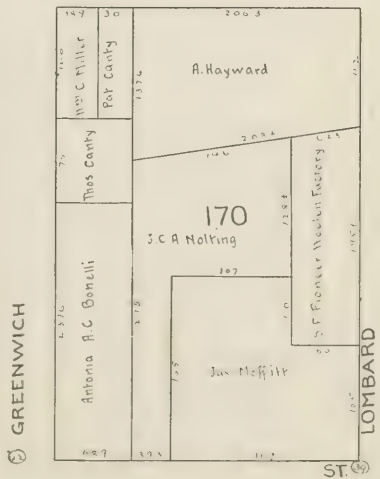

36



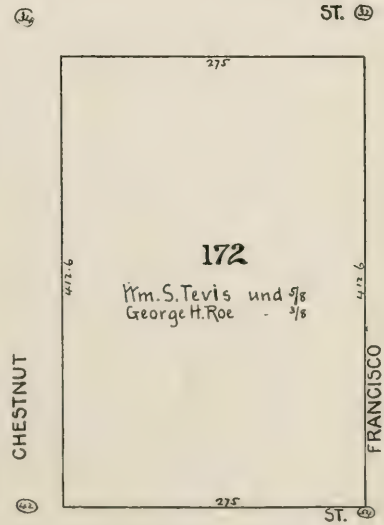
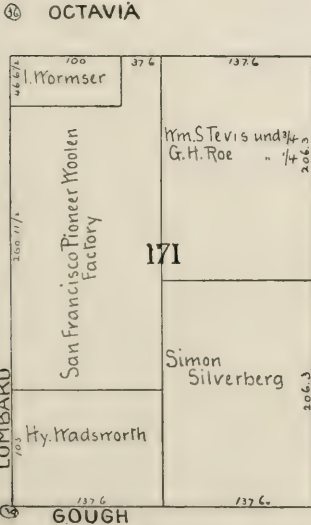
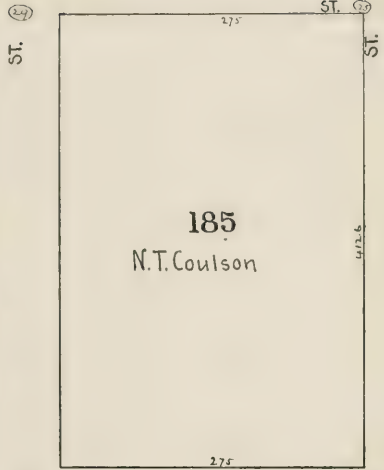
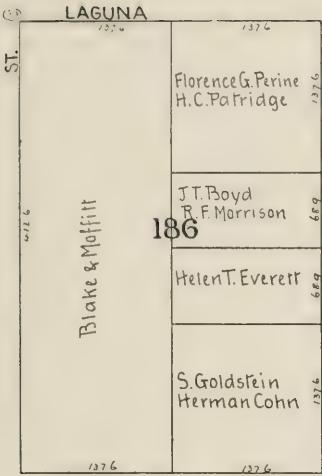



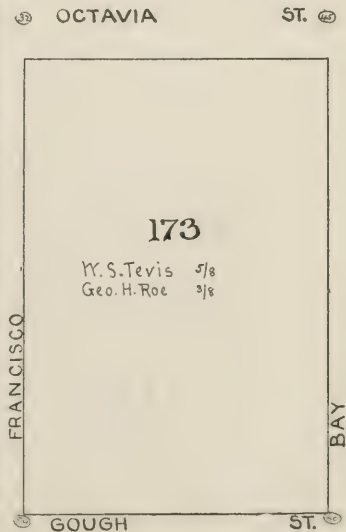
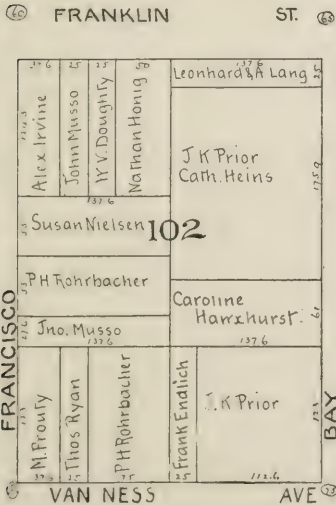
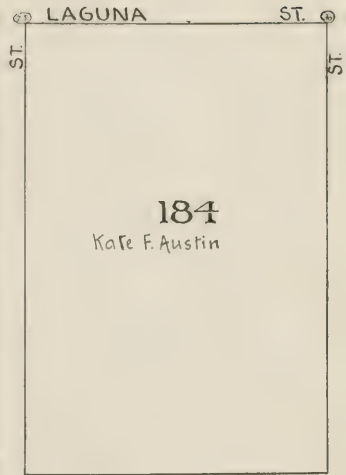
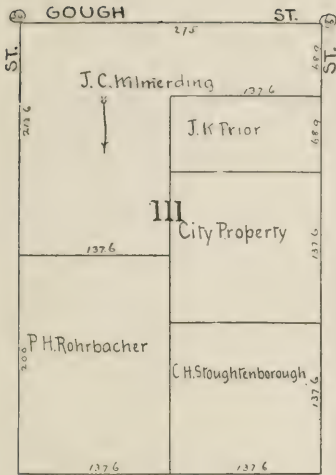



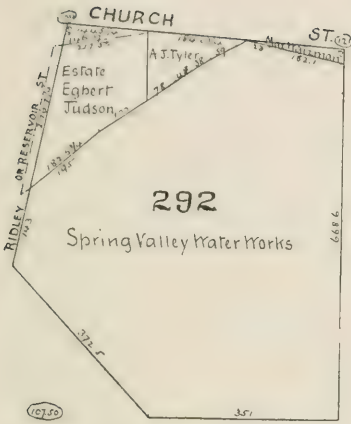

BUCHANAN

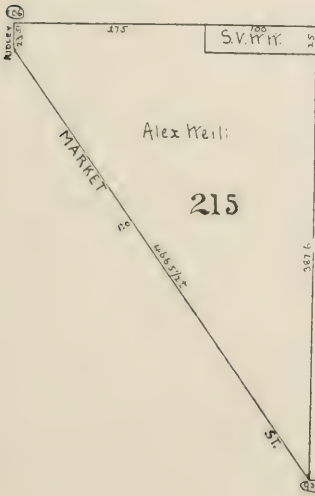

HERMANN

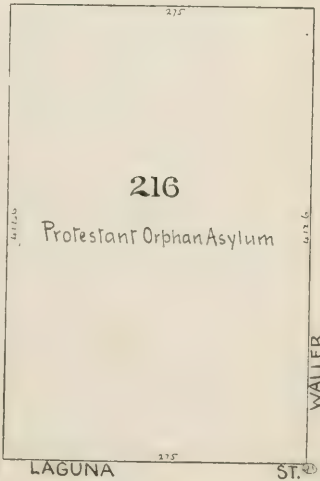
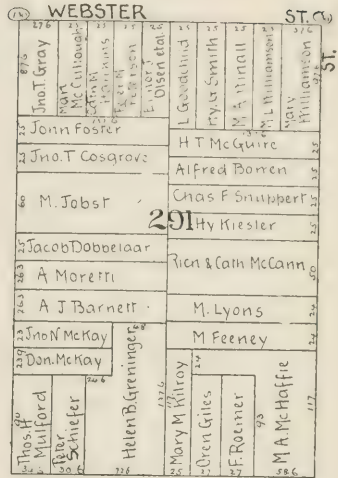

WALLER





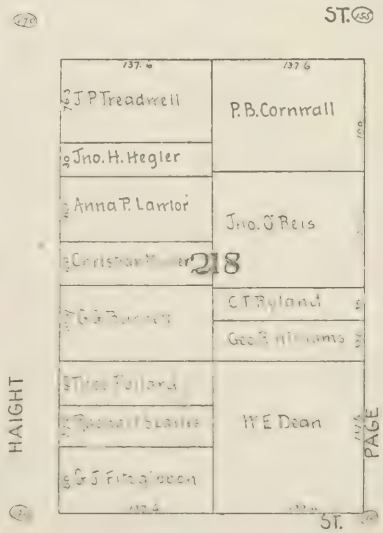
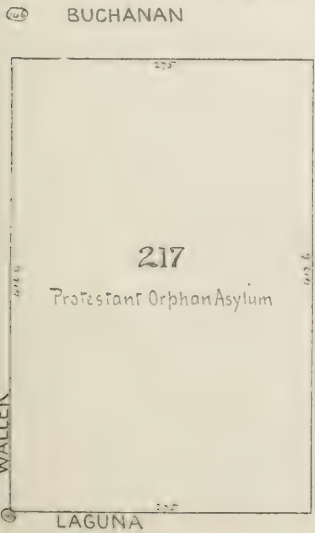
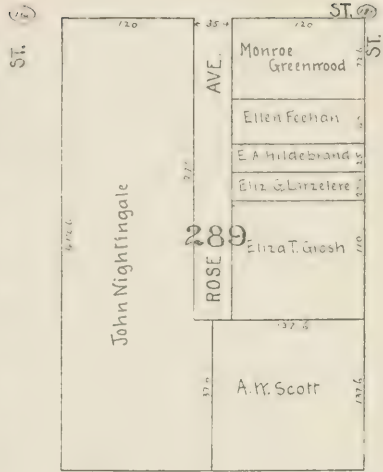
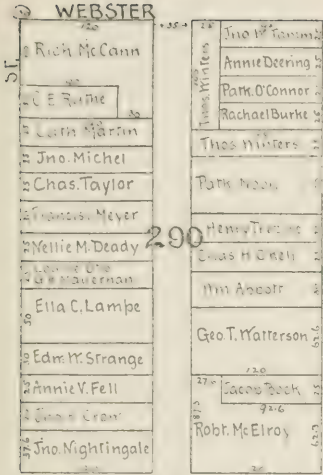



WEBSTER

|         |      |              |     |      |                                          |
|---------|------|--------------|-----|------|------------------------------------------|
| ST. 288 | 93   | Richd M Cann | AV. | 1374 | Jno. Sullivan und %<br>Mamie T. Spence % |
|         | 1374 | E. G. Olsen  |     | 1374 |                                          |
|         | 1374 | Wm McCracken |     | 1374 | F. J. Sullivan                           |
|         | 1374 | Wm Wertsch   |     | 1374 | Jos. D. Marshall                         |
|         | 1374 | H G Trummer  |     | 1374 | W. O. Walkup                             |
|         | 1374 | S. ...       |     | 1374 | W. O. Walkup                             |
|         | 1374 | Exp. ...     |     | 1374 | W. O. Walkup                             |
|         | 1374 | Jno Proctor  |     | 1374 | W. O. Walkup                             |
|         | 1374 | Cath Miles   |     | 1374 | W. O. Walkup                             |
|         | 1374 |              |     | 1374 | W. O. Walkup                             |
|         | 1374 |              |     | 1374 | W. O. Walkup                             |
|         | 1374 |              |     | 1374 | W. O. Walkup                             |
|         | 1374 |              |     | 1374 | W. O. Walkup                             |
|         | 1374 |              |     | 1374 | W. O. Walkup                             |
|         | 1374 |              |     | 1374 | W. O. Walkup                             |

ST. 270

|     |                  |
|-----|------------------|
| 270 | Jno. Carroll     |
| 270 | E. Schnutenhaus  |
| 270 | Florida L. LaFon |
| 270 | Cath Henry       |
| 270 | Patk. Kennedy    |
| 270 | Jere. Connolly   |
| 270 | Hannah Becker    |
| 270 | Robt. Taylor     |
| 270 | Yemima Lambert   |
| 270 | Sarah Lambert    |
| 270 | Mary J. Cameron  |
| 270 | Wm. Lambert      |

AV.

|      |                 |
|------|-----------------|
| 1374 | Mary A Duncan   |
| 1374 | Daniel Clark    |
| 1374 | Chlor R Holden  |
| 1374 | C Maunshardt    |
| 1374 | R Henry St      |
| 1374 | Emily A Newman  |
| 1374 | Louis Metzger   |
| 1374 | Sophie M Schutz |
| 1374 | Henry Cramer    |
| 1374 | Karsten Joost   |
| 1374 | T M Bethel      |
| 1374 | S Fifers        |

ST. 288

BUCHANAN

|      |     |                  |
|------|-----|------------------|
| PAGE | 125 | Mary J. Keane    |
|      | 125 | Mrs F. C. Moore  |
|      | 125 | Ellen E. Kennedy |
|      | 125 | Kate Windale     |
|      | 125 | Wm S. Phillips   |
|      | 125 | Cath. S. M. Plum |
|      | 125 | Jas. M. Goewey   |
|      | 125 |                  |
|      | 125 |                  |
|      | 125 |                  |

|     |                  |
|-----|------------------|
| 125 | Sine Johnson     |
| 125 | Esther Wilkie    |
| 125 | Jas. Kennedy     |
| 125 | C. Dickerson     |
| 125 | Laranetta Warren |
| 125 | Wilhelm Wempe    |
| 125 | Margt. Gorman    |
| 125 | Jas Donahue      |
| 125 | Thos Connolly    |
| 125 | Carrie Irones    |
| 125 | Thos Heffron     |
| 125 | L E Levy         |
| 125 | W Fraser         |

219

LILLY

ST. 87

|    |                  |
|----|------------------|
| 87 | Lucie F Wenzell  |
| 87 | Fannie L Kennedy |
| 87 | Matthew Nunan    |
| 87 | Kate Mohrmann    |
| 87 | Katie M Geagus   |
| 87 | Jas. M Goewey    |

OAK

ST. 120

|     |                     |
|-----|---------------------|
| 120 | Jas M Sonnichsen    |
| 120 | Julius Heilfronn    |
| 120 | Geo Purlenky        |
| 120 | Flora G Jorgensen   |
| 120 | R J Stenson         |
| 120 | E. Dakin            |
| 120 | J. Schalike         |
| 120 | Hannah Ann Donnelly |
| 120 | Isabella Layng      |
| 120 | Esther Casper       |
| 120 | W Kennedy           |
| 120 | Mrs. Hanton         |
| 120 | Mrs. ...            |

HICKORY

FELL

ST.



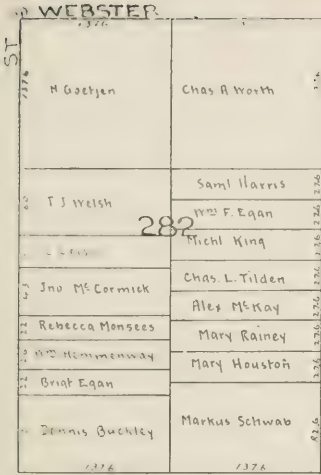

AV

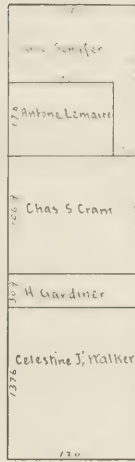

AV

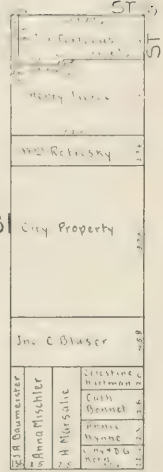

BUCHANAN

AV

ST

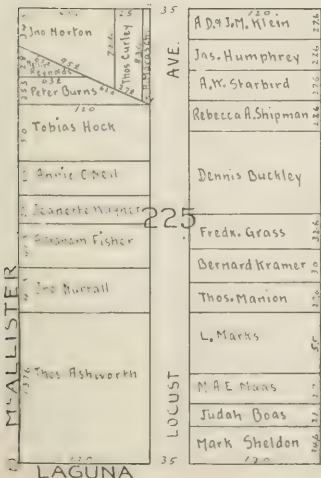

GOLDEN GATE

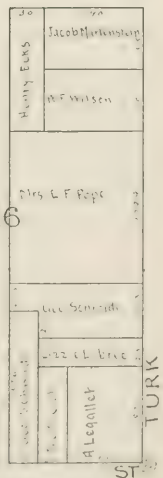
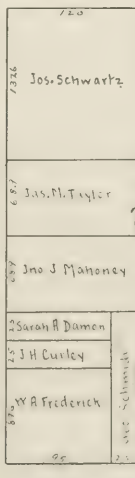



WEBSTER

|     |                   |
|-----|-------------------|
| 478 | Juan M. Aguirre   |
| 477 | H. Beck           |
| 476 | D. J. Harris      |
| 475 | Jno. Eving        |
| 474 | L. Green          |
| 473 | Cath. Murphy      |
| 472 | Marj R Galvin     |
| 471 | L. Levy           |
| 470 | J. C. Olaser      |
| 469 | Henry F. Fortmann |

|     |                   |
|-----|-------------------|
| 470 | Annie M. Bening   |
| 471 | Saml Foster       |
| 472 | Theo H. Wittell   |
| 473 | Jno. Horridge     |
| 474 | Cath. White       |
| 475 | F. W. H. Atzeroth |
| 476 | Dani. Burns       |
| 477 | S. C. Blake       |
| 478 | Thos. H. Welsh    |
| 479 | Dani. Horgan      |

280

LAUREL

ST

|     |               |
|-----|---------------|
| 479 | 279           |
| 478 | J. L. Kidwell |

ST

BUCHANAN

|     |                 |               |
|-----|-----------------|---------------|
| 876 | M. Kalisky      | E. Baraky     |
| 875 | W. F. Armauer   | Eliz. Burns   |
| 874 | David Cohen     | Isaac Jacobs  |
| 873 | J. Davis        | Esther Colman |
| 872 | T. Brennan      | Lena Marx     |
| 871 | W. Hess         | T. Costigan   |
| 870 | Agnes Kleinberg | Cath. Maher   |
| 869 | S. F. ...       | M. Maher      |
| 868 | Jas. Carroll    |               |

227

ST

|     |                  |
|-----|------------------|
| 776 | Adam Ludwig      |
| 775 | Nathan Bush      |
| 774 | Annette Reinchel |
| 773 | Bernard Bradley  |
| 772 | Ann Duffy        |
| 771 | Amelia Getz      |
| 770 | Jas. Gibney      |
| 769 | August Koerber   |
| 768 | L. Steiner       |
| 767 | Amelia Mayer     |
| 766 | Albert M. Jeal   |
| 765 | Chas. A. North   |
| 764 | B. B. Donnelly   |

228

EDDY

TURK

LAGUNA

WILLOW

|     |                    |
|-----|--------------------|
| 776 | Geo. F. Bening     |
| 775 | David L. Henderson |
| 774 | Mary Hermann       |
| 773 | Winefred Lafferty  |
| 772 | C. Culverwell      |
| 771 | Chas. Bloch        |
| 770 | Yetta Moses        |
| 769 | Girolano Suich     |
| 768 | H. E. Driscoll     |
| 767 | Luthena Reynolds   |
| 766 | J. Thompson        |
| 765 | Emma ...           |
| 764 | Chas. ...          |

ST

ELLIS





ST. (1) WERSTER

|     |     |     |     |
|-----|-----|-----|-----|
| 10  | 12  | 14  | 16  |
| 18  | 20  | 22  | 24  |
| 26  | 28  | 30  | 32  |
| 34  | 36  | 38  | 40  |
| 42  | 44  | 46  | 48  |
| 50  | 52  | 54  | 56  |
| 58  | 60  | 62  | 64  |
| 66  | 68  | 70  | 72  |
| 74  | 76  | 78  | 80  |
| 82  | 84  | 86  | 88  |
| 90  | 92  | 94  | 96  |
| 98  | 100 | 102 | 104 |
| 106 | 108 | 110 | 112 |
| 114 | 116 | 118 | 120 |
| 122 | 124 | 126 | 128 |
| 130 | 132 | 134 | 136 |
| 138 | 140 | 142 | 144 |
| 146 | 148 | 150 | 152 |
| 154 | 156 | 158 | 160 |
| 162 | 164 | 166 | 168 |
| 170 | 172 | 174 | 176 |
| 178 | 180 | 182 | 184 |
| 186 | 188 | 190 | 192 |
| 194 | 196 | 198 | 200 |

ST. (1)

|     |     |     |     |
|-----|-----|-----|-----|
| 10  | 12  | 14  | 16  |
| 18  | 20  | 22  | 24  |
| 26  | 28  | 30  | 32  |
| 34  | 36  | 38  | 40  |
| 42  | 44  | 46  | 48  |
| 50  | 52  | 54  | 56  |
| 58  | 60  | 62  | 64  |
| 66  | 68  | 70  | 72  |
| 74  | 76  | 78  | 80  |
| 82  | 84  | 86  | 88  |
| 90  | 92  | 94  | 96  |
| 98  | 100 | 102 | 104 |
| 106 | 108 | 110 | 112 |
| 114 | 116 | 118 | 120 |
| 122 | 124 | 126 | 128 |
| 130 | 132 | 134 | 136 |
| 138 | 140 | 142 | 144 |
| 146 | 148 | 150 | 152 |
| 154 | 156 | 158 | 160 |
| 162 | 164 | 166 | 168 |
| 170 | 172 | 174 | 176 |
| 178 | 180 | 182 | 184 |
| 186 | 188 | 190 | 192 |
| 194 | 196 | 198 | 200 |

ST.

ST.

(1) HOLLIS 278 ST.

|     |     |     |     |
|-----|-----|-----|-----|
| 10  | 12  | 14  | 16  |
| 18  | 20  | 22  | 24  |
| 26  | 28  | 30  | 32  |
| 34  | 36  | 38  | 40  |
| 42  | 44  | 46  | 48  |
| 50  | 52  | 54  | 56  |
| 58  | 60  | 62  | 64  |
| 66  | 68  | 70  | 72  |
| 74  | 76  | 78  | 80  |
| 82  | 84  | 86  | 88  |
| 90  | 92  | 94  | 96  |
| 98  | 100 | 102 | 104 |
| 106 | 108 | 110 | 112 |
| 114 | 116 | 118 | 120 |
| 122 | 124 | 126 | 128 |
| 130 | 132 | 134 | 136 |
| 138 | 140 | 142 | 144 |
| 146 | 148 | 150 | 152 |
| 154 | 156 | 158 | 160 |
| 162 | 164 | 166 | 168 |
| 170 | 172 | 174 | 176 |
| 178 | 180 | 182 | 184 |
| 186 | 188 | 190 | 192 |
| 194 | 196 | 198 | 200 |

ST.

277

(1) BUCHANAN

|     |     |     |     |
|-----|-----|-----|-----|
| 10  | 12  | 14  | 16  |
| 18  | 20  | 22  | 24  |
| 26  | 28  | 30  | 32  |
| 34  | 36  | 38  | 40  |
| 42  | 44  | 46  | 48  |
| 50  | 52  | 54  | 56  |
| 58  | 60  | 62  | 64  |
| 66  | 68  | 70  | 72  |
| 74  | 76  | 78  | 80  |
| 82  | 84  | 86  | 88  |
| 90  | 92  | 94  | 96  |
| 98  | 100 | 102 | 104 |
| 106 | 108 | 110 | 112 |
| 114 | 116 | 118 | 120 |
| 122 | 124 | 126 | 128 |
| 130 | 132 | 134 | 136 |
| 138 | 140 | 142 | 144 |
| 146 | 148 | 150 | 152 |
| 154 | 156 | 158 | 160 |
| 162 | 164 | 166 | 168 |
| 170 | 172 | 174 | 176 |
| 178 | 180 | 182 | 184 |
| 186 | 188 | 190 | 192 |
| 194 | 196 | 198 | 200 |

(123)

ST. (1)

|     |     |     |     |
|-----|-----|-----|-----|
| 10  | 12  | 14  | 16  |
| 18  | 20  | 22  | 24  |
| 26  | 28  | 30  | 32  |
| 34  | 36  | 38  | 40  |
| 42  | 44  | 46  | 48  |
| 50  | 52  | 54  | 56  |
| 58  | 60  | 62  | 64  |
| 66  | 68  | 70  | 72  |
| 74  | 76  | 78  | 80  |
| 82  | 84  | 86  | 88  |
| 90  | 92  | 94  | 96  |
| 98  | 100 | 102 | 104 |
| 106 | 108 | 110 | 112 |
| 114 | 116 | 118 | 120 |
| 122 | 124 | 126 | 128 |
| 130 | 132 | 134 | 136 |
| 138 | 140 | 142 | 144 |
| 146 | 148 | 150 | 152 |
| 154 | 156 | 158 | 160 |
| 162 | 164 | 166 | 168 |
| 170 | 172 | 174 | 176 |
| 178 | 180 | 182 | 184 |
| 186 | 188 | 190 | 192 |
| 194 | 196 | 198 | 200 |

ELIS

LAGUNA

OLIVE

(1) O'FARRELL

GLARY

ST.



**WEBSTER**

|    |                    |                |          |              |                |                |                  |  |
|----|--------------------|----------------|----------|--------------|----------------|----------------|------------------|--|
| ST | Arthur Leqalet     | 23             | 13       | 13           | 23             | 17             | 204              |  |
|    | Harriet M Williams | Mary R. Rock   | L Levin  | Rosalie Wolf | Dora Stackler  | Mary Selbner   | Bertha Muir      |  |
|    | Solomon Levy       |                |          | A Newman     | AS Swanaz      |                |                  |  |
|    | A. Kernstrenk      | J.J. Stevenson |          |              |                |                |                  |  |
|    | Elizabeth Green    | Julius Abrams  |          |              |                |                |                  |  |
|    | Isobella Williams  | B.F. Williams  |          |              |                |                |                  |  |
|    | Martha Blake       | W.B. Kane      |          |              |                |                |                  |  |
|    | Jacob Goldstone    | Johanna Bacon  |          |              |                |                |                  |  |
|    |                    | Jacob Frank    |          |              |                |                |                  |  |
|    | H. Helmuller       | L.H. Varney    | IP Dolan | 20           | Louis Jacobson | Mary Oppenheim | Alice M. Dickert |  |
|    |                    |                | Panella  | 20           | Jas V. Hall    |                |                  |  |

**ST. 276**

|      |                                 |                 |         |
|------|---------------------------------|-----------------|---------|
| 275  | C.C. Butler                     |                 | ST. 276 |
| 1376 | Plymouth Congregational Society | Chris S Hartman | 1276    |
| 275  | Jas Spiers                      | Leah Keppler    | 50      |
|      | Emma Voll                       | Jno M Cavarly   | 1376    |
|      | Margt McKay                     | Jacob Eiseman   | 276     |
|      | Jno Thompson                    | Susan Young     | 276     |
|      | W.H. Hollis                     | Mary Dempsey    | 276     |
|      | Jos V. Hall                     |                 |         |
|      | Maria E. Doran                  |                 |         |
|      | M. Hoffmann                     |                 |         |
|      | Augustine Schmitt               |                 |         |
|      | Julia Langhorne                 |                 |         |
|      | Johnston                        |                 |         |

**BUCHANAN**

|                                           |                 |              |     |
|-------------------------------------------|-----------------|--------------|-----|
|                                           | Geo. Roth       | Fannie White | 876 |
| Geary Street Park and Ocean Rail Road Co. | Jos. Laib       |              | 50  |
| Wm Gutcher                                | F. Gee          |              | 76  |
| Julius Lematre                            | Ella McHenry    |              | 23  |
| W. V. Leen                                | Ernest Haquette |              | 90  |
|                                           | E. Nathan       |              | 30  |
| C.C. Butler                               | Jette Hamburger |              | 127 |
|                                           | Emil Koukofsky  |              | 127 |
|                                           | Bernard Jacobs  |              | 126 |
|                                           | Pauline Schmidt |              | 126 |
|                                           | S. Lewis        |              | 127 |

**ST. 276**

|     |                   |     |
|-----|-------------------|-----|
| 276 | L. Dusenbery      | 276 |
| 276 | W.H. Emery        | 276 |
| 276 | S. Steiner        | 276 |
| 276 | H. Hurzfelder     | 276 |
| 276 | R. Mitchell       | 276 |
| 276 | Mary A Robinson   | 276 |
| 276 | C. G. Morlock     | 276 |
| 276 | Jno E Robinson    | 276 |
| 276 | Jacob Alsenz      | 276 |
| 276 | CH Gottschalk     | 276 |
| 276 | Annie Sinclair    | 276 |
| 276 | M. Miersant       | 276 |
| 276 | W.E. von Balveren | 276 |
| 276 | E. Brooks         | 276 |
| 276 | Wm Miller         | 276 |
| 276 | H. J. Lammers     | 276 |
| 276 | Rosalie Wagner    | 276 |
| 276 | Louis Gordon      | 276 |

**GEARY**

|         |  |
|---------|--|
| LAGUNA. |  |
|---------|--|

**POST**

|           |  |
|-----------|--|
| EWING PL. |  |
|-----------|--|



WEBSTER

|    |     |                    |                               |             |      |
|----|-----|--------------------|-------------------------------|-------------|------|
| ST | 318 | Bertha Schenwasser | Max Davis<br>Charles W. Moore | C.C. Butler | 1276 |
|    | 314 | Ferd Levy          |                               |             |      |
|    | 313 | Emil Asherson      | Max Davis                     |             |      |
|    | 312 | Mary A. Cotton     | Geo. Bennett                  |             |      |
|    | 311 | C. Stralmann       | August Hahn                   |             |      |
|    | 310 | S.F. Dufford       | Theresa Hahn                  |             |      |
|    | 309 | Celia Hoqan        | Chas. F. Marwedel             |             |      |
|    | 308 | C.E. Stowell       |                               |             |      |
|    | 307 | Ellen Myrick       | Mary                          |             |      |
|    | 306 | Jos. L. Hess       |                               |             |      |

ST

|     |     |                   |                   |    |
|-----|-----|-------------------|-------------------|----|
| ST  | 318 | Lillie Crocker    | Jacob Clauss      | ST |
|     | 317 | Ino H. Gilmore    |                   |    |
|     | 316 | Virginia M. Ecker |                   |    |
|     | 315 | J. Stoenberg      |                   |    |
|     | 314 | Lena S. ...       |                   |    |
|     | 313 | Emilie Lyons      | Chas. H. Asherson |    |
|     | 312 | Geo. C. Snieder   | J.O. Leary        |    |
|     | 311 | P.F. Denson       | Ellen O. Leary    |    |
|     | 310 | C.H. Stangan      | Jules A. Simen    |    |
|     | 309 |                   | Ino Wilson        |    |
| 308 |     | Inna E. Griswold  |                   |    |

BUCHANAN

|        |     |                      |                  |             |      |
|--------|-----|----------------------|------------------|-------------|------|
| SUTTER | 318 | J.P. Treadwell       | Fred W. Curshaw  | C.C. Butler | 1276 |
|        | 317 | Sarah Schumann       |                  |             |      |
|        | 316 | Caroline D. Marwedel | Jas. C. Sellers  |             |      |
|        | 315 |                      | E. Maginnis      |             |      |
|        | 314 |                      | Isaac Cohen      |             |      |
|        | 313 |                      | Henry Loudon     |             |      |
|        | 312 |                      | Chas. H. Stangan |             |      |
|        | 311 |                      | Jas. C. Pennie   |             |      |
|        | 310 |                      | A.K. Stevens     |             |      |
|        | 309 |                      | H. Oppenheim     |             |      |
| 308    |     | Mona C. Droger       |                  |             |      |

ST

|     |     |                     |                     |      |
|-----|-----|---------------------|---------------------|------|
| ST  | 318 | Rebecca Carson      | Ino Walsh           | PINE |
|     | 317 | T.H. Collett        |                     |      |
|     | 316 | Ernestine Frank     | R.P. Hamilton       |      |
|     | 315 | Henrietta A. Forbes | Jacob Cohen         |      |
|     | 314 | Joe Goodman         | Mary Maloney        |      |
|     | 313 | Morgan Summers      | Sarah Swartz        |      |
|     | 312 | Maurice J. Simmons  | Rosalie Brown       |      |
|     | 311 | S. Baker            | Pauline Jacobs      |      |
|     | 310 |                     | Gertrude McGriswold |      |
|     | 309 |                     | Marian              |      |
| 308 |     | Chas. Jackson       |                     |      |
| 307 |     | Sarah Jackson       |                     |      |

BUSH

LAGUNA

ST



**WEBSTER**

|                  |                 |
|------------------|-----------------|
| Mabel E Landers  | Mary L D Aray   |
| M Y Rosenshine   |                 |
| E A Hawshurst    |                 |
| John E Sundman   | Susan A Schultz |
|                  | Mary M. Davis   |
| W. A. Forner     | Cuth. Ryan      |
| Andrew Coleman   | Chas Knoedel    |
| Josephine Vining | Anna T Rathbone |
| E Hinrichs       | W H Horton      |
|                  |                 |
|                  |                 |
|                  |                 |
|                  |                 |
|                  |                 |
|                  |                 |

**ST. 10**

|                   |                    |
|-------------------|--------------------|
| Lucille Krieland  |                    |
| Mary E C. Lojan   | Sallie A Roundy    |
| Lucy C. Goodspeed | Bank of California |
| Jas. W. Edwards   | Mary D Davis       |
| Consa Hermann     | W H E Brown        |
| Annie A. Selby    |                    |
| H E Erlanger      |                    |
| E Braunschweiger  | Caroline L Ashe    |
| Laura I. Vole     |                    |
| Jno J. Weglein    |                    |
| H J Bowie         |                    |
| Caroline M Bacon  |                    |

**BUCHANAN**

|                   |                    |
|-------------------|--------------------|
| Louis Friedlander | Jennie S Atherton  |
|                   | L Taussig          |
|                   | Mary S De Fours    |
|                   | Grace L B Stilwell |
|                   | C F Lewis          |
|                   | W H Hauer          |
| Theo. Kueppers    | Frank D Willey     |
| Rebecca J. Gordon | Annie B Voorhis    |
|                   | Anna R Leonard     |
|                   | Annie Foster       |
|                   | Marq. DeForest     |
|                   | Susan E W          |

**ST. 11**

|                       |                             |
|-----------------------|-----------------------------|
| C. L. C. Dlethen      | C. L. C. Dlethen und. 1/6   |
|                       | HT " " 1/6                  |
|                       | Est of C " - by trustee 4/6 |
| Clinton Jones         | Grace L. Stilwell           |
| City Property         | Emma K Loring               |
| J. F. Gibbon          | Jno D. Siebe                |
| A Fleishacker         | R O Kellogg                 |
| Louise Michalitschke  | Julius C. Reis              |
| R. P. Redding Trustee |                             |

LAGUNA

CALIFORNIA

SACRAMENTO





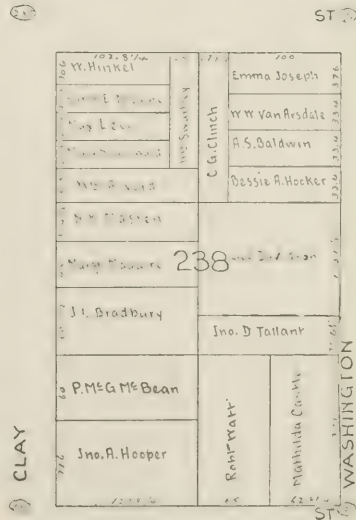
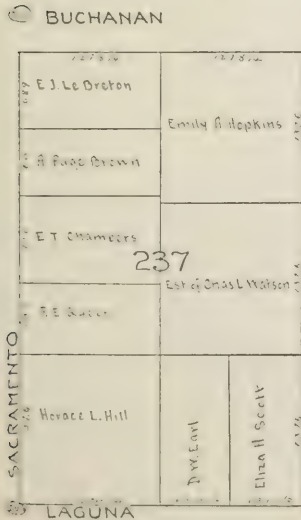
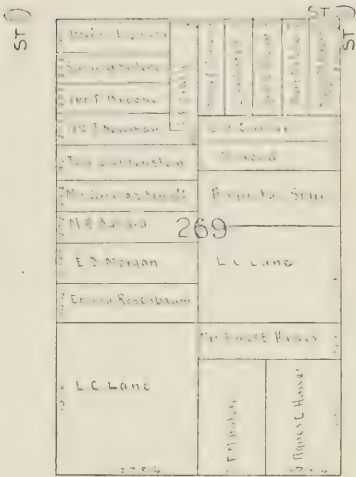
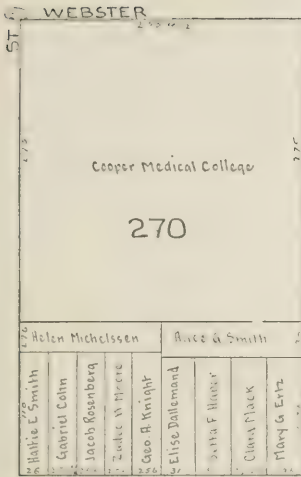



ST. (1) WEBSTER

|                                                                                                                                                                                                                                                                                                                                                                                                                                                                                                                                                                                                                                                                                                                                 |                                                                                                                                                                                                                                                                                                                                                               |                                                                                                                                             |
|---------------------------------------------------------------------------------------------------------------------------------------------------------------------------------------------------------------------------------------------------------------------------------------------------------------------------------------------------------------------------------------------------------------------------------------------------------------------------------------------------------------------------------------------------------------------------------------------------------------------------------------------------------------------------------------------------------------------------------|---------------------------------------------------------------------------------------------------------------------------------------------------------------------------------------------------------------------------------------------------------------------------------------------------------------------------------------------------------------|---------------------------------------------------------------------------------------------------------------------------------------------|
| 100<br>101<br>102<br>103<br>104<br>105<br>106<br>107<br>108<br>109<br>110<br>111<br>112<br>113<br>114<br>115<br>116<br>117<br>118<br>119<br>120<br>121<br>122<br>123<br>124<br>125<br>126<br>127<br>128<br>129<br>130<br>131<br>132<br>133<br>134<br>135<br>136<br>137<br>138<br>139<br>140<br>141<br>142<br>143<br>144<br>145<br>146<br>147<br>148<br>149<br>150<br>151<br>152<br>153<br>154<br>155<br>156<br>157<br>158<br>159<br>160<br>161<br>162<br>163<br>164<br>165<br>166<br>167<br>168<br>169<br>170<br>171<br>172<br>173<br>174<br>175<br>176<br>177<br>178<br>179<br>180<br>181<br>182<br>183<br>184<br>185<br>186<br>187<br>188<br>189<br>190<br>191<br>192<br>193<br>194<br>195<br>196<br>197<br>198<br>199<br>200 | Geo. E. Spassberger<br>E. T. Brown<br>C. W. Smith<br>C. W. Smith<br>A. G. Mc Donnell<br>A. Howell<br>Francis T. McLenon<br>Chas. C. Merrill<br>R. N. Brown<br>J. C. Toudy<br>A. A. Sanderson<br>C. H. Cassasa<br>E. Landers<br>C. W. Rosenbaum<br>T. Van Ricker<br>J. J. McLaughlin<br>W. H. Sherman<br>Wanda D. Monahan<br>Conrado Righetti<br>Jno. Schlober | Mary F. Kennedy<br>E. M. Cary<br>Mary F. Kennedy<br>Chas. E. Langham<br>Angelina C. Howe<br>Dora Williams<br>Dora Williams<br>Dora Williams |
|---------------------------------------------------------------------------------------------------------------------------------------------------------------------------------------------------------------------------------------------------------------------------------------------------------------------------------------------------------------------------------------------------------------------------------------------------------------------------------------------------------------------------------------------------------------------------------------------------------------------------------------------------------------------------------------------------------------------------------|---------------------------------------------------------------------------------------------------------------------------------------------------------------------------------------------------------------------------------------------------------------------------------------------------------------------------------------------------------------|---------------------------------------------------------------------------------------------------------------------------------------------|

ST. (2) WEBSTER COURT

|                                                                                                                                                                                                                                                                                                                                                                                                                                                                                                                                                                                                                                                                                                                                                                                                                                                                                                                                                                                                                                                                                                                                                                                                                                                                                                                                                                                                                                                      |                                                                                                                                                                                                                                                                                                                                                                         |                                                                                                                                   |
|------------------------------------------------------------------------------------------------------------------------------------------------------------------------------------------------------------------------------------------------------------------------------------------------------------------------------------------------------------------------------------------------------------------------------------------------------------------------------------------------------------------------------------------------------------------------------------------------------------------------------------------------------------------------------------------------------------------------------------------------------------------------------------------------------------------------------------------------------------------------------------------------------------------------------------------------------------------------------------------------------------------------------------------------------------------------------------------------------------------------------------------------------------------------------------------------------------------------------------------------------------------------------------------------------------------------------------------------------------------------------------------------------------------------------------------------------|-------------------------------------------------------------------------------------------------------------------------------------------------------------------------------------------------------------------------------------------------------------------------------------------------------------------------------------------------------------------------|-----------------------------------------------------------------------------------------------------------------------------------|
| 201<br>202<br>203<br>204<br>205<br>206<br>207<br>208<br>209<br>210<br>211<br>212<br>213<br>214<br>215<br>216<br>217<br>218<br>219<br>220<br>221<br>222<br>223<br>224<br>225<br>226<br>227<br>228<br>229<br>230<br>231<br>232<br>233<br>234<br>235<br>236<br>237<br>238<br>239<br>240<br>241<br>242<br>243<br>244<br>245<br>246<br>247<br>248<br>249<br>250<br>251<br>252<br>253<br>254<br>255<br>256<br>257<br>258<br>259<br>260<br>261<br>262<br>263<br>264<br>265<br>266<br>267<br>268<br>269<br>270<br>271<br>272<br>273<br>274<br>275<br>276<br>277<br>278<br>279<br>280<br>281<br>282<br>283<br>284<br>285<br>286<br>287<br>288<br>289<br>290<br>291<br>292<br>293<br>294<br>295<br>296<br>297<br>298<br>299<br>300<br>301<br>302<br>303<br>304<br>305<br>306<br>307<br>308<br>309<br>310<br>311<br>312<br>313<br>314<br>315<br>316<br>317<br>318<br>319<br>320<br>321<br>322<br>323<br>324<br>325<br>326<br>327<br>328<br>329<br>330<br>331<br>332<br>333<br>334<br>335<br>336<br>337<br>338<br>339<br>340<br>341<br>342<br>343<br>344<br>345<br>346<br>347<br>348<br>349<br>350<br>351<br>352<br>353<br>354<br>355<br>356<br>357<br>358<br>359<br>360<br>361<br>362<br>363<br>364<br>365<br>366<br>367<br>368<br>369<br>370<br>371<br>372<br>373<br>374<br>375<br>376<br>377<br>378<br>379<br>380<br>381<br>382<br>383<br>384<br>385<br>386<br>387<br>388<br>389<br>390<br>391<br>392<br>393<br>394<br>395<br>396<br>397<br>398<br>399<br>400 | Geo. Law Smith<br>Frank Williams<br>Mina Herinighi<br>J. E. Adams<br>W. H. Stow<br>Wm Chase Jr<br>E. M. Ruggles<br>Eliz. Sweitzer<br>Elias Reeb<br>Edw. T. Allen<br>Delfina Gutre<br>M. Adler<br>Mrs Britton<br>Amanda M. Chisholm<br>Mrs. T. V. McLean<br>Nellie L. Scoville<br>Francis A. Alberger<br>Mary W. Kincaid<br>Jno. Mariquis<br>M. Russell<br>Mendel Esberg | Mrs. T. V. McLean<br>Nellie L. Scoville<br>Francis A. Alberger<br>Mary W. Kincaid<br>Jno. Mariquis<br>M. Russell<br>Mendel Esberg |
|------------------------------------------------------------------------------------------------------------------------------------------------------------------------------------------------------------------------------------------------------------------------------------------------------------------------------------------------------------------------------------------------------------------------------------------------------------------------------------------------------------------------------------------------------------------------------------------------------------------------------------------------------------------------------------------------------------------------------------------------------------------------------------------------------------------------------------------------------------------------------------------------------------------------------------------------------------------------------------------------------------------------------------------------------------------------------------------------------------------------------------------------------------------------------------------------------------------------------------------------------------------------------------------------------------------------------------------------------------------------------------------------------------------------------------------------------|-------------------------------------------------------------------------------------------------------------------------------------------------------------------------------------------------------------------------------------------------------------------------------------------------------------------------------------------------------------------------|-----------------------------------------------------------------------------------------------------------------------------------|

(27) BUCHANAN

|                                                                                                                                                                                                                                                                                                                                                                                                                                                                                                                                                                                                                                                                                                                                                                                                                                                                                                                                                                                                                                                                                                                                                                    |                                                                                                                                                                                                                              |                                                                                                                               |
|--------------------------------------------------------------------------------------------------------------------------------------------------------------------------------------------------------------------------------------------------------------------------------------------------------------------------------------------------------------------------------------------------------------------------------------------------------------------------------------------------------------------------------------------------------------------------------------------------------------------------------------------------------------------------------------------------------------------------------------------------------------------------------------------------------------------------------------------------------------------------------------------------------------------------------------------------------------------------------------------------------------------------------------------------------------------------------------------------------------------------------------------------------------------|------------------------------------------------------------------------------------------------------------------------------------------------------------------------------------------------------------------------------|-------------------------------------------------------------------------------------------------------------------------------|
| 107 5/4<br>107 8/4<br>107 9/4<br>107 10/4<br>107 11/4<br>107 12/4<br>107 13/4<br>107 14/4<br>107 15/4<br>107 16/4<br>107 17/4<br>107 18/4<br>107 19/4<br>107 20/4<br>107 21/4<br>107 22/4<br>107 23/4<br>107 24/4<br>107 25/4<br>107 26/4<br>107 27/4<br>107 28/4<br>107 29/4<br>107 30/4<br>107 31/4<br>107 32/4<br>107 33/4<br>107 34/4<br>107 35/4<br>107 36/4<br>107 37/4<br>107 38/4<br>107 39/4<br>107 40/4<br>107 41/4<br>107 42/4<br>107 43/4<br>107 44/4<br>107 45/4<br>107 46/4<br>107 47/4<br>107 48/4<br>107 49/4<br>107 50/4<br>107 51/4<br>107 52/4<br>107 53/4<br>107 54/4<br>107 55/4<br>107 56/4<br>107 57/4<br>107 58/4<br>107 59/4<br>107 60/4<br>107 61/4<br>107 62/4<br>107 63/4<br>107 64/4<br>107 65/4<br>107 66/4<br>107 67/4<br>107 68/4<br>107 69/4<br>107 70/4<br>107 71/4<br>107 72/4<br>107 73/4<br>107 74/4<br>107 75/4<br>107 76/4<br>107 77/4<br>107 78/4<br>107 79/4<br>107 80/4<br>107 81/4<br>107 82/4<br>107 83/4<br>107 84/4<br>107 85/4<br>107 86/4<br>107 87/4<br>107 88/4<br>107 89/4<br>107 90/4<br>107 91/4<br>107 92/4<br>107 93/4<br>107 94/4<br>107 95/4<br>107 96/4<br>107 97/4<br>107 98/4<br>107 99/4<br>107 100/4 | J. Strassberger<br>Danl. H. Friesleben<br>Wm H. Dimond<br>Jno. A. Wright<br>Eliz. A. Bowden<br>Charlotte Speyer<br>M. J. Wilman<br>M. Galingier<br>Geo W. Prescott<br>Laura G. Delaney<br>Eliza P. Foster<br>Mary J. Crocker | Laura G. Delaney<br>Eliza P. Foster<br>Eliz. A. Bowden<br>Charlotte Speyer<br>M. J. Wilman<br>M. Galingier<br>Geo W. Prescott |
|--------------------------------------------------------------------------------------------------------------------------------------------------------------------------------------------------------------------------------------------------------------------------------------------------------------------------------------------------------------------------------------------------------------------------------------------------------------------------------------------------------------------------------------------------------------------------------------------------------------------------------------------------------------------------------------------------------------------------------------------------------------------------------------------------------------------------------------------------------------------------------------------------------------------------------------------------------------------------------------------------------------------------------------------------------------------------------------------------------------------------------------------------------------------|------------------------------------------------------------------------------------------------------------------------------------------------------------------------------------------------------------------------------|-------------------------------------------------------------------------------------------------------------------------------|

(28) JACKSON

|                                                                                                                                                                                                                                                                                                                                                                                                                                                                                                                                                                                                                                                                                                                                                                                                                                                                                                                                                                                                                                                                                                                                                         |                                                                                                                                                                                                                                                                                                               |                                                                                                                           |
|---------------------------------------------------------------------------------------------------------------------------------------------------------------------------------------------------------------------------------------------------------------------------------------------------------------------------------------------------------------------------------------------------------------------------------------------------------------------------------------------------------------------------------------------------------------------------------------------------------------------------------------------------------------------------------------------------------------------------------------------------------------------------------------------------------------------------------------------------------------------------------------------------------------------------------------------------------------------------------------------------------------------------------------------------------------------------------------------------------------------------------------------------------|---------------------------------------------------------------------------------------------------------------------------------------------------------------------------------------------------------------------------------------------------------------------------------------------------------------|---------------------------------------------------------------------------------------------------------------------------|
| 127 8/4<br>127 9/4<br>127 10/4<br>127 11/4<br>127 12/4<br>127 13/4<br>127 14/4<br>127 15/4<br>127 16/4<br>127 17/4<br>127 18/4<br>127 19/4<br>127 20/4<br>127 21/4<br>127 22/4<br>127 23/4<br>127 24/4<br>127 25/4<br>127 26/4<br>127 27/4<br>127 28/4<br>127 29/4<br>127 30/4<br>127 31/4<br>127 32/4<br>127 33/4<br>127 34/4<br>127 35/4<br>127 36/4<br>127 37/4<br>127 38/4<br>127 39/4<br>127 40/4<br>127 41/4<br>127 42/4<br>127 43/4<br>127 44/4<br>127 45/4<br>127 46/4<br>127 47/4<br>127 48/4<br>127 49/4<br>127 50/4<br>127 51/4<br>127 52/4<br>127 53/4<br>127 54/4<br>127 55/4<br>127 56/4<br>127 57/4<br>127 58/4<br>127 59/4<br>127 60/4<br>127 61/4<br>127 62/4<br>127 63/4<br>127 64/4<br>127 65/4<br>127 66/4<br>127 67/4<br>127 68/4<br>127 69/4<br>127 70/4<br>127 71/4<br>127 72/4<br>127 73/4<br>127 74/4<br>127 75/4<br>127 76/4<br>127 77/4<br>127 78/4<br>127 79/4<br>127 80/4<br>127 81/4<br>127 82/4<br>127 83/4<br>127 84/4<br>127 85/4<br>127 86/4<br>127 87/4<br>127 88/4<br>127 89/4<br>127 90/4<br>127 91/4<br>127 92/4<br>127 93/4<br>127 94/4<br>127 95/4<br>127 96/4<br>127 97/4<br>127 98/4<br>127 99/4<br>127 100/4 | Mary J. Lemman<br>Isabella Van Kinkle<br>Lawrence Van Kinkle<br>Isabella Van Kinkle<br>Helen " "<br>Henry L. " "<br>Alice D. Gould<br>Romaine<br>Mary A. McCune<br>A Schwabacher<br>Jennie M. Decker<br>A A Son<br>Emma M. Wieland<br>Thos. D. Riordan<br>David F. Walker<br>Maria Coulter<br>David F. Walker | Jennie M. Decker<br>A A Son<br>Emma M. Wieland<br>Thos. D. Riordan<br>David F. Walker<br>Maria Coulter<br>David F. Walker |
|---------------------------------------------------------------------------------------------------------------------------------------------------------------------------------------------------------------------------------------------------------------------------------------------------------------------------------------------------------------------------------------------------------------------------------------------------------------------------------------------------------------------------------------------------------------------------------------------------------------------------------------------------------------------------------------------------------------------------------------------------------------------------------------------------------------------------------------------------------------------------------------------------------------------------------------------------------------------------------------------------------------------------------------------------------------------------------------------------------------------------------------------------------|---------------------------------------------------------------------------------------------------------------------------------------------------------------------------------------------------------------------------------------------------------------------------------------------------------------|---------------------------------------------------------------------------------------------------------------------------|



**WEBSTER**

|      |                  |      |      |
|------|------------------|------|------|
| 1376 | Jacob Eppinger   | 1378 | 1380 |
| 1376 | H. Eppinger      | 1378 | 1380 |
| 1376 | Sules Levy       | 1378 | 1380 |
| 1376 | Althea Walker    | 1378 | 1380 |
| 1376 | Miranda Lux      | 1378 | 1380 |
| 1376 | Soleman Sweet    | 1378 | 1380 |
| 1376 | Marietta Diamond | 1378 | 1380 |
| 1376 | Miranda Lux      | 1378 | 1380 |

**266**

|      |      |      |
|------|------|------|
| 1376 | 1378 | 1380 |
| 1376 | 1378 | 1380 |
| 1376 | 1378 | 1380 |
| 1376 | 1378 | 1380 |
| 1376 | 1378 | 1380 |
| 1376 | 1378 | 1380 |
| 1376 | 1378 | 1380 |
| 1376 | 1378 | 1380 |
| 1376 | 1378 | 1380 |

ST.

|      |      |      |
|------|------|------|
| 1376 | 1378 | 1380 |
| 1376 | 1378 | 1380 |
| 1376 | 1378 | 1380 |
| 1376 | 1378 | 1380 |
| 1376 | 1378 | 1380 |
| 1376 | 1378 | 1380 |
| 1376 | 1378 | 1380 |
| 1376 | 1378 | 1380 |
| 1376 | 1378 | 1380 |

**265**

|      |      |      |
|------|------|------|
| 1376 | 1378 | 1380 |
| 1376 | 1378 | 1380 |
| 1376 | 1378 | 1380 |
| 1376 | 1378 | 1380 |
| 1376 | 1378 | 1380 |
| 1376 | 1378 | 1380 |
| 1376 | 1378 | 1380 |
| 1376 | 1378 | 1380 |
| 1376 | 1378 | 1380 |

ST.

ST.

**BUCHANAN**

|      |      |      |
|------|------|------|
| 1376 | 1378 | 1380 |
| 1376 | 1378 | 1380 |
| 1376 | 1378 | 1380 |
| 1376 | 1378 | 1380 |
| 1376 | 1378 | 1380 |
| 1376 | 1378 | 1380 |
| 1376 | 1378 | 1380 |
| 1376 | 1378 | 1380 |
| 1376 | 1378 | 1380 |

**241**

|      |      |      |
|------|------|------|
| 1376 | 1378 | 1380 |
| 1376 | 1378 | 1380 |
| 1376 | 1378 | 1380 |
| 1376 | 1378 | 1380 |
| 1376 | 1378 | 1380 |
| 1376 | 1378 | 1380 |
| 1376 | 1378 | 1380 |
| 1376 | 1378 | 1380 |
| 1376 | 1378 | 1380 |

ST.

ST.

|      |      |      |
|------|------|------|
| 1376 | 1378 | 1380 |
| 1376 | 1378 | 1380 |
| 1376 | 1378 | 1380 |
| 1376 | 1378 | 1380 |
| 1376 | 1378 | 1380 |
| 1376 | 1378 | 1380 |
| 1376 | 1378 | 1380 |
| 1376 | 1378 | 1380 |
| 1376 | 1378 | 1380 |

**242**

|      |      |      |
|------|------|------|
| 1376 | 1378 | 1380 |
| 1376 | 1378 | 1380 |
| 1376 | 1378 | 1380 |
| 1376 | 1378 | 1380 |
| 1376 | 1378 | 1380 |
| 1376 | 1378 | 1380 |
| 1376 | 1378 | 1380 |
| 1376 | 1378 | 1380 |
| 1376 | 1378 | 1380 |

BROADWAY

ST.

VALLEJO

PACIFIC

LAGUNA



1376 WEBSTER

|        |                   |               |        |
|--------|-------------------|---------------|--------|
| 30     | Henry Wadsworth   | E. H. Knight  | 1376   |
| 37 1/2 | Caroline Hawhurst |               |        |
| 30     | Baron Stein       |               |        |
| 35     | Augusta E. Harris |               |        |
| 1 1/2  | D. D. Harris      |               |        |
| 40     | Frank H. Woods    | Wm Sharp      | 55     |
| 35     | Anita Bertheau    | A. G. Crosby  | 37 1/2 |
| 37 1/2 | Laura L. Clapp    | C. J. Vernon  | 37 1/2 |
| 700    | Wm. H. Crocker    | Edw A Sanders | 700    |

1376

275

|      |                |     |      |
|------|----------------|-----|------|
| 1376 | G. Clements    |     | 1376 |
| 50   | Unknown Owners | 263 | 275  |
| 25   | Edw J Duffield |     |      |
| 25   | H W Tuckey     |     |      |
| 50   | J. W. Cudworth |     | 275  |
| 37   | Annie M Leale  |     |      |
| 78   | 1376           |     |      |
|      | 275            |     |      |

1376 BUCHANAN

|         |                      |                 |         |
|---------|----------------------|-----------------|---------|
| 737 1/2 | Dani. J. Buckley     | Annie D. Talbot | 75      |
|         |                      | Jno. Hubacher   | 137 1/2 |
|         |                      | Mary G. Murphy  | 137 1/2 |
| 40      | Sallie M. Huntington | Jane Vernon     | 265     |
| 30      | Chas. P. Lichter     | Wm Branscheid   | 265     |
| 30      | Phillip Lewis et al. | Ann McCafferty  | 243     |
| 24      | T. J. Rouse          | Wm Reston       | 246     |
|         |                      | Wm B. Swain     | 53      |
| 60 1/2  | E. L. Mulligan       | Jane Vernon     | 25      |
| 28 1/2  | Lilly Leale          | Louis Landier   | 100     |
| 40      | Alfred Gonzales      |                 |         |

1376

110

|         |                  |                  |        |    |        |                   |    |
|---------|------------------|------------------|--------|----|--------|-------------------|----|
| 145 1/2 | Morris Corinson  | M. Miller        | 30     | 35 | 87 1/2 | Mary Wagner       | 30 |
|         |                  | J. W. Cudworth   | 62 1/2 |    |        | Jos. Oliva        | 25 |
|         |                  |                  | 206    |    |        | OTONE Haley       | 25 |
|         |                  |                  | 206    |    |        | Philip Haub       | 25 |
|         |                  |                  | 206    |    |        | Rich. Malone      | 50 |
| 100     | Isaac Hecht      | P. P. Duffy      | 100    |    |        | F. Louise Hoffman | 25 |
|         |                  | Thos M Connor    | 100    |    |        | OLIVE COURT       |    |
| 25      | Jno. B. Deilhes  | Henry Sommer     | 25     |    |        | W. C. Hozer       | 25 |
| 25      | Mrs Mary Watkins | Pablo Bergna     | 25     |    |        | J. F. Patricio    | 25 |
| 25      | R. C. Mattingly  | Jno Lepore       | 25     |    |        | Rich J Courter    | 25 |
| 25      | Mary R Cothran   | Thos B Kresling  | 25     |    |        | Eliz H. Coe       | 50 |
| 25      | W. W. North      | Julian E. Cromer | 25     |    |        | P. N. Zencovich   | 25 |
| 25      | C. A. Johnson    | Margt Brown      | 25     |    |        | Casimer Antomole  | 25 |
| 25      | Benj Harris      |                  | 25     |    |        | Eliz H Coe        | 50 |
| 25      | W. P. Lemfosky   |                  | 25     |    |        |                   |    |

100

GREEN

UNION





ST WEBSTER

|                 |  |                  |  |
|-----------------|--|------------------|--|
| M.J. O'Connor   |  |                  |  |
| Addie L. Porham |  | Jno. Marchi      |  |
| J.W. Cudworth   |  | Cath M. Laughlin |  |
| P.A. Johnson    |  | Delta Cunningham |  |
| L. Humberbers   |  | Patk. H. Murphy  |  |
|                 |  | Peter Johnson    |  |
|                 |  | Leopold Bauer    |  |
|                 |  | Louis Zimmerman  |  |
|                 |  | Emma H. Brown    |  |
|                 |  | W.C. Need        |  |

262

ST

|                    |              |               |
|--------------------|--------------|---------------|
| Rich. Malone       | M. Kenny     | Isaiah McLees |
| Patk Mc Donough    |              |               |
| Kate Callaghan     |              |               |
| Mrs Cath Donenue   |              |               |
| Michl Kelly        |              |               |
| Susan Wilson       |              |               |
| Mrs. Jane Roughan  |              |               |
| Josephine L. Labbe |              |               |
| Patk. Frata        | Victor Douet | Wm. Tegen     |

261

|                   |  |
|-------------------|--|
| P.A. Mc Donald    |  |
| J.T. Boyd and 1/2 |  |
| R.F. Morrison 1/2 |  |

ST

BUCHANAN

|             |               |               |                   |                |                 |                    |                             |               |
|-------------|---------------|---------------|-------------------|----------------|-----------------|--------------------|-----------------------------|---------------|
| Annie Lea   | J.W. Cudworth | Jno Gundelach | Chas. E. Thompson | Owen McCooy    | Henry L. Barker | Ellen M. Haler     | Frank Bruschi and Jno. Lusa | Jno. W. Allyn |
| J.M. Condon | D.P. Morris   | J.W. Cudworth | Marat. A. Reddy   | Johanna Stokes | J.W. Cudworth   | Jno. A. Rosenguisr | Plonzo Mascn                | Jos. Dauguet  |
|             |               |               |                   |                |                 |                    |                             | David Taylor  |
|             |               |               |                   |                |                 |                    |                             | J.W. Cudworth |
|             |               |               |                   |                |                 |                    |                             | Mary Fraser   |

245

UNION

LAGUNA

ST

|                |               |                    |             |               |              |
|----------------|---------------|--------------------|-------------|---------------|--------------|
| Jos. C. Aitken | Wm. Schilling | Julia Wright       | Thos. Terry | Jos. J. Terry | J W Harrison |
| E.E. Lincoln   |               | Constantine Lepori |             |               |              |
| Patk. McCoy    |               | S. Larsen          |             |               |              |
| Jno. Develin   |               | Jno. Develin       |             |               |              |
| J.P. Galloway  |               | Jane E. Waterman   |             |               |              |
| Marat. Holland |               | Eliza F. Bauer     |             |               |              |
| Henry Schmidr  |               | Geo. M. Lonegan    |             |               |              |
| F.A. Abbes     |               | J.E. Dalemam       |             |               |              |
| M. Smith       |               | Ruth G. Bethelton  |             |               |              |
| Jno. Wulstern  |               | August Haass       |             |               |              |

246

FILBERT

GREENWICH

ST



|             |      |                     |              |      |               |
|-------------|------|---------------------|--------------|------|---------------|
| ST. WEBSTER | 7376 | P. A. M. Donald     | AVE. MOULTON | 720  | Jas. W. Haley |
|             | 614  | Esther Haley        |              | 7376 | Chas. Krause  |
|             | 370  | M. C. & Eliza Haley |              | 7376 | Mary C Haley  |
|             | 30   | Esther Haley        |              | 770  | Dennis Feely  |
|             | 30   | Mary C Haley        |              | 776  | Emily D Wood  |
|             | 30   | Wm E. Haley         |              | 776  |               |
|             | 30   | Dani. T Haley       |              | 776  |               |
|             | 35   |                     |              | 776  |               |
|             | 35   |                     |              | 776  |               |
|             | 35   |                     |              | 776  |               |

|       |      |                  |        |      |                  |
|-------|------|------------------|--------|------|------------------|
| ST. 2 | 7376 | Jas. M. Wood     | AV. 35 | 720  | Annie Jones      |
|       | 2725 | Eliza R. Buckler |        | 7376 | Eliza R. Buckler |
|       | 120  | Eliza R. Buckler |        | 7376 | Annie Wilson     |
|       | 120  |                  |        | 7376 |                  |

|               |                  |                  |             |      |                           |
|---------------|------------------|------------------|-------------|------|---------------------------|
| ST. GREENWICH | 700              | Briq. Shea       | AVE. LAGUNA | 700  | R. Cervelli               |
|               | 315              | Mary T. Shea     |             | 575  | T. Demartini              |
|               | 25               | Fanny Dougherty  |             | 25   | Albert Tissot             |
|               | 25               |                  |             | 25   | Albert Tissot             |
|               | 25               | C. Fredrickson   |             | 50   | Hermine Renacker          |
|               | 25               | Vicker F. Maes   |             | 1376 |                           |
|               | 25               | Wm. Kelly        |             | 247  | M. Malloy                 |
|               | 25               | Jacques Sassus   |             | 25   | Park. Haley               |
|               | 25               | Wm Flynn         |             | 25   | Jno. Depaoli              |
|               | 25               | J W Stobener     |             | 35   | A. Ferrogiario            |
|               | 25               | Bertha Schneider |             | 35   | Ferdinando Bouelli        |
|               | 25               |                  |             | 35   | Jos. Oliva                |
|               | 25               | Wm M. Glauber    |             | 25   | C Corsialia and G Depaoli |
|               | 25               | Jacques Sassus   |             | 25   | Carlo Corsiglia           |
|               | 25               | Wm Summerville   |             | 25   | A. Ferrogiario            |
| 25            | Fred C Schneider | 25               | Annie Lee   |      |                           |
| 25            |                  | 25               | 100         |      |                           |

|       |     |                                                        |               |     |                |
|-------|-----|--------------------------------------------------------|---------------|-----|----------------|
| ST. 3 | 720 | HL King                                                | AVE. MAGNOLIA | 720 | W. J. Walker   |
|       | 826 | J. T. Boyd and 1/2 R. F. Morrison - 1/2                |               | 248 | P. J. Kennedy  |
|       | 35  | D H Ferguson                                           |               | 336 |                |
|       | 276 | Jos F Patricio                                         |               | 276 |                |
|       | 30  | Harace L Hill et al                                    |               | 30  | Jerome English |
|       | 30  | Florence Greene<br>Anna E. Bontride<br>Augustus Drings |               | 30  |                |

LAGUNA

LOMBARD

ST. CHESTNUT



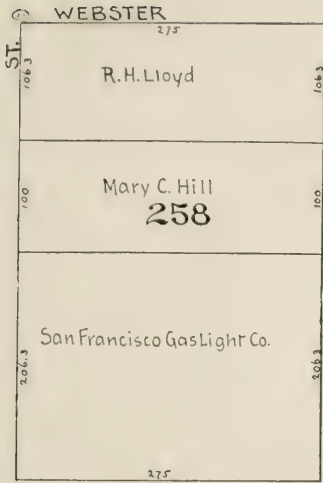

258 BUCHANAN

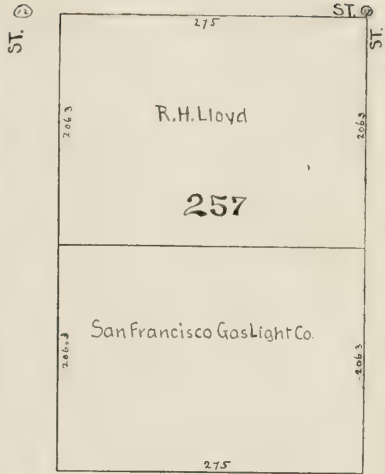

257 BUCHANAN ST.

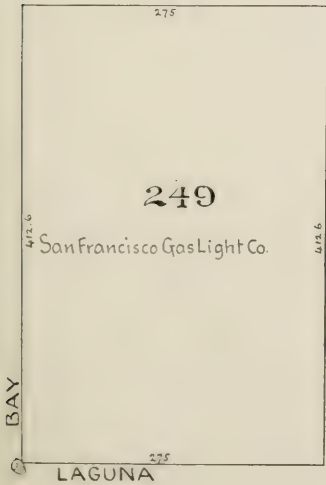

249

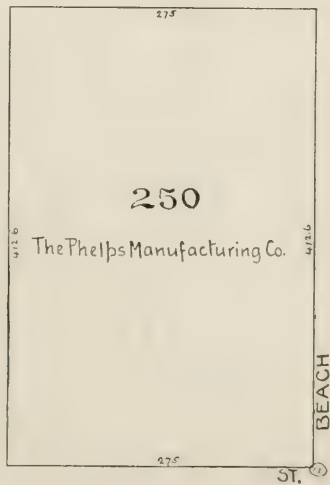

250



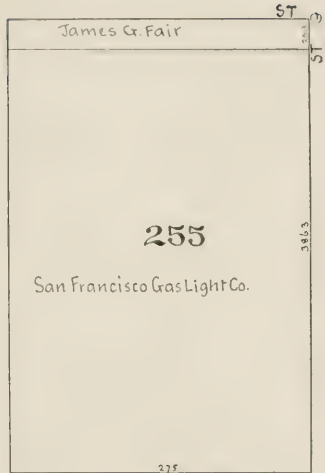
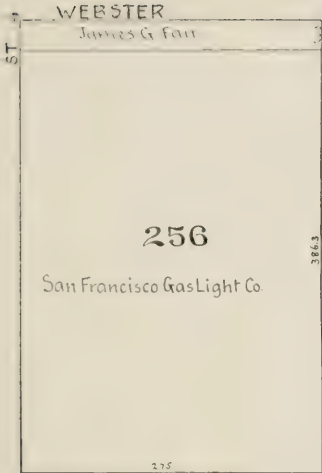

BUCHANAN

ST.

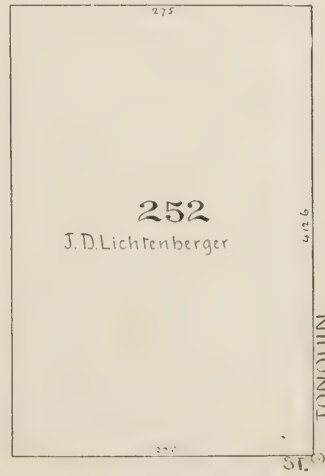
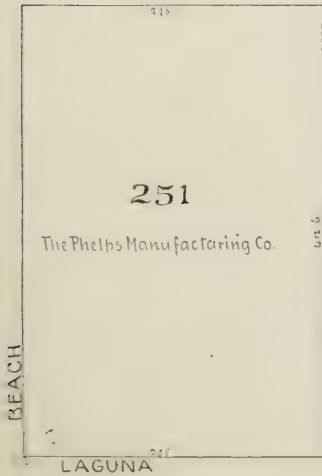

JEFFERSON

TONQUIN





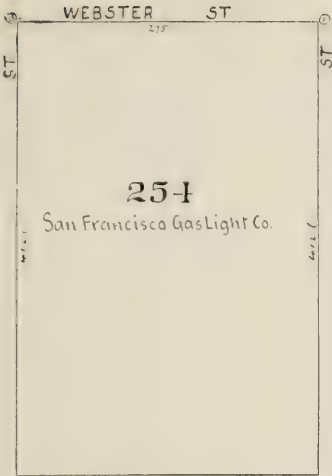

① WEBSTER ST. BUCHANAN ST. ○

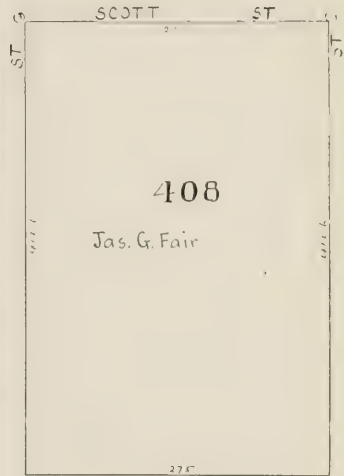

③ SCOTT ST. PIERCE ST. ○

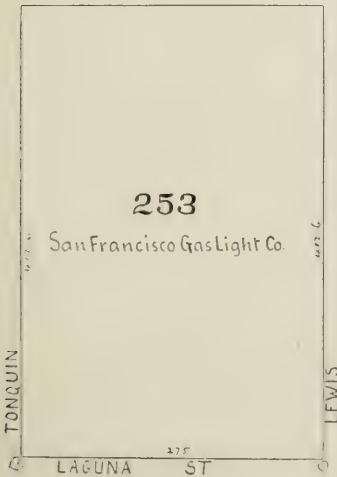

② TONQUIN ST. LAGUNA ST. ○

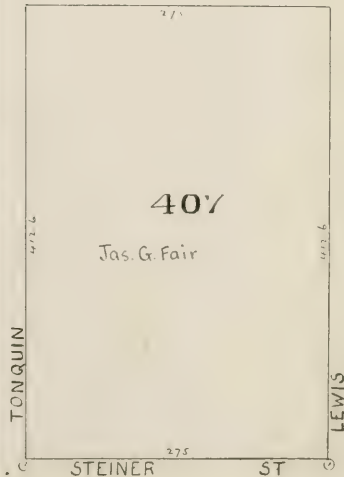

④ TONQUIN ST. STEINER ST. ○







**STEINER**

|    |                     |    |
|----|---------------------|----|
| 1  | Elizabeth           | 25 |
| 2  | Inga                | 25 |
| 3  | Chas Reich          | 25 |
| 4  | Anniem Everitt      | 25 |
| 5  | Marat Meredith      | 25 |
| 6  | G. Debarli          | 25 |
| 7  | Jos. Aaron          | 25 |
| 8  | Usuria H. Danferman | 25 |
| 9  | M.H Mathers         | 25 |
| 10 | N.C Toft            | 25 |
| 11 | McMichl             | 25 |
| 12 | Emma Witts          | 25 |
| 13 | Jno D Ehrhardt      | 25 |
| 14 | Henry Meade         | 25 |
| 15 | Elizgalet           | 25 |

|   |                      |    |
|---|----------------------|----|
| 1 | Marat Holliday       | 72 |
| 2 | Annetto Purot        | 72 |
| 3 | Raymo Angelo         | 72 |
| 4 | Andrew Burke         | 72 |
| 5 | E.E. Chever          | 72 |
| 6 | Robt C. Clark        | 72 |
| 7 | Geo and Anna Wendell | 72 |
| 8 | Christine Pfeiffer   | 72 |
| 9 | Chas Hagmaier        | 72 |

372

LAUSSAT

**144**

|    |                       |       |
|----|-----------------------|-------|
| 1  | Leon D'Nola           | 50.11 |
| 2  | Ellen Graney          | 50.11 |
| 3  | Mary A Minall         | 50.11 |
| 4  | Jno P Burke           | 50.11 |
| 5  | Jas Ryan              | 50.11 |
| 6  | A Foreman Jr          | 50.11 |
| 7  | Burraenbach           | 50.11 |
| 8  | Trust Egbert Judson   | 50.11 |
| 9  | Jno P and Kate Dalton | 50.11 |
| 10 | Mary Mathan           | 50.11 |
| 11 | Matia O'Connor        | 50.11 |

371

L.R Rogers

**FILLMORE**

|    |                      |    |
|----|----------------------|----|
| 1  | Susan Elliott        | 26 |
| 2  | August Koehler       | 26 |
| 3  | H. Waas              | 26 |
| 4  | Thos and Alice Brown | 26 |
| 5  | Louis Schoen         | 26 |
| 6  | Jno. M Nowlan        | 26 |
| 7  | Jacob Michels        | 26 |
| 8  | J G W Schulte        | 26 |
| 9  | Ludwig Deitmann      | 26 |
| 10 | Jno Doherty          | 26 |
| 11 | Jos Kerrett          | 26 |
| 12 | Wm Towle             | 26 |
| 13 | Mary Butler          | 26 |
| 14 | Brial J Hayes        | 26 |

|    |                  |    |
|----|------------------|----|
| 1  | Chas Hagmaier    | 26 |
| 2  | Wannenmacher     | 26 |
| 3  | Chas Hagmaier    | 26 |
| 4  | Thos. Brown      | 26 |
| 5  | Martha J Young   | 26 |
| 6  | R Sutherland     | 26 |
| 7  | Janer Sutherland | 26 |
| 8  | Jane Brickweld   | 26 |
| 9  | Mathias Littau   | 26 |
| 10 | S Morris         | 26 |
| 11 | J Friedemann     | 26 |

295

WALLER

WEBSTER

**144**

HAIGHT

|    |                            |     |
|----|----------------------------|-----|
| 1  | John A Sandell             | 180 |
| 2  | Cath D Sandell             | 180 |
| 3  | Amelia Elizabeth Sherman   | 180 |
| 4  | Cath Shaw                  | 180 |
| 5  | Sarah E Meldrum            | 180 |
| 6  | Heilie Burnett             | 180 |
| 7  | Cath Shaw                  | 180 |
| 8  | Keliah Jones               | 180 |
| 9  | Brar Robinson              | 180 |
| 10 | J H Beiser                 | 180 |
| 11 | R J Davis                  | 180 |
| 12 | Chas B Perkins             | 180 |
| 13 | Fred re E and Mars Kurling | 180 |
| 14 | Hannan B Crn               | 180 |
| 15 | Max Moning                 | 180 |
| 16 | Ann Ruggles                | 180 |
| 17 | Lina Schwalm               | 180 |
| 18 | Jonanna Twony              | 180 |
| 19 | Jno Cordes                 | 180 |

R H Lloyd

296

**ST.**

PAGE



STEINER

|                |         |                |                                  |
|----------------|---------|----------------|----------------------------------|
| ST.<br>737/254 | 737/254 | J. J. Sullivan | Esther <sup>226</sup><br>Edwards |
|                |         |                | Chas H<br>Sawyer                 |
|                |         |                | Hattie<br>Tilloux                |
|                |         |                | Mary C<br>Berges                 |
|                |         |                | J. J. Sullivan                   |
|                |         |                | A. G. Lyle                       |
|                |         |                | Thos. O'Neil                     |
|                |         |                | Patk. Gillespie                  |
|                |         |                | Mary and Jno M<br>Loughlin       |
|                |         |                | Nicholas Wynne                   |
| C. A. McCollam |         |                |                                  |
| ST.<br>737/254 | 737/254 | 370            | Wm T<br>15-16-10                 |
|                |         |                | H F<br>15-16-10                  |
|                |         |                | 17<br>Kunyon                     |
|                |         |                | Mary C<br>Maloney                |
|                |         |                | Maria Fuchs                      |
|                |         |                | H. C. Mann                       |
|                |         |                | 15-16-10                         |
|                |         |                | 15-16-10                         |
|                |         |                | 15-16-10                         |
|                |         |                | 15-16-10                         |

ST.

|                |         |     |                                    |
|----------------|---------|-----|------------------------------------|
| ST.<br>737/254 | 737/254 | 369 | Carloffa A <sup>100</sup><br>Logan |
|                |         |     | Mary E<br>Gupfill                  |
|                |         |     | Louis Schloh <sup>316</sup>        |
|                |         |     | Jas. Scobie                        |
|                |         |     | Thos. F. Murray                    |
|                |         |     | Matilda Brufschler                 |
|                |         |     | Fredk W. Zehfuss                   |
|                |         |     | Harvey C. Somers                   |
|                |         |     | Mary Farrell                       |
|                |         |     | Albert Hilderbrandt                |
| J. F. Farley   |         |     |                                    |
| Ed. D. Swift   |         |     |                                    |

ST.

ST.

FILLMORE

|             |     |     |                       |
|-------------|-----|-----|-----------------------|
| PAGE<br>297 | 297 | 297 | F. E. Bernard         |
|             |     |     | E. J. Baldwin         |
|             |     |     | Mary<br>Rednell       |
|             |     |     | Ella C. Lampe         |
|             |     |     | Preston &<br>McKinnon |
|             |     |     | Cath. Mahoney         |
|             |     |     | 297                   |
|             |     |     | 297                   |
|             |     |     | 297                   |
|             |     |     | M. P. Jones           |

ST.

ST.

|                      |     |     |                   |
|----------------------|-----|-----|-------------------|
| OAK<br>298           | 298 | 298 | Anne<br>McCaffery |
|                      |     |     | Bar. J. W. M      |
|                      |     |     | Mary<br>Noonan    |
|                      |     |     | Eliza<br>Hewman   |
|                      |     |     | Wm Cunningham     |
|                      |     |     | Jos Urba          |
|                      |     |     | Mary J Drury      |
|                      |     |     | Teresa Coleman    |
|                      |     |     | F. J. McAuliffe   |
|                      |     |     | E. J. Baldwin     |
| Jno. H<br>Von Ahnden |     |     |                   |
| M. S. Crimmins       |     |     |                   |
| W. E. Weidenreich    |     |     |                   |
| M<br>De Witt         |     |     |                   |
| Ann<br>De Witt       |     |     |                   |
| E. J. Baldwin        |     |     |                   |

OAK

FELL

WEBSTER

ST.





240 STEINER

|                  |      |      |      |      |      |      |      |      |      |
|------------------|------|------|------|------|------|------|------|------|------|
| Geo. H Newman    | 22   | 27   | 27   | 27   | 27   | 27   | 27   | 27   | 27   |
| Jas Scobie       | 75   | 75   | 75   | 75   | 75   | 75   | 75   | 75   | 75   |
| W A Martin       | 176  | 176  | 176  | 176  | 176  | 176  | 176  | 176  | 176  |
| Nathan Cahn      | 376  | 376  | 376  | 376  | 376  | 376  | 376  | 376  | 376  |
| Wm McCracken     | 1326 | 1326 | 1326 | 1326 | 1326 | 1326 | 1326 | 1326 | 1326 |
| Chas. F Brauer   | 27   | 27   | 27   | 27   | 27   | 27   | 27   | 27   | 27   |
| Leah M Freese    | 27   | 27   | 27   | 27   | 27   | 27   | 27   | 27   | 27   |
| Dani. Harney     | 27   | 27   | 27   | 27   | 27   | 27   | 27   | 27   | 27   |
| Karief Courneen  | 27   | 27   | 27   | 27   | 27   | 27   | 27   | 27   | 27   |
| Sarah Miller     | 27   | 27   | 27   | 27   | 27   | 27   | 27   | 27   | 27   |
| Saml Morqenstern | 27   | 27   | 27   | 27   | 27   | 27   | 27   | 27   | 27   |
| David Halpin     | 27   | 27   | 27   | 27   | 27   | 27   | 27   | 27   | 27   |
| Minna Levy       | 27   | 27   | 27   | 27   | 27   | 27   | 27   | 27   | 27   |
| Alfred Gehrer    | 27   | 27   | 27   | 27   | 27   | 27   | 27   | 27   | 27   |
| Wm. Fisher       | 27   | 27   | 27   | 27   | 27   | 27   | 27   | 27   | 27   |
| Wm. McElroy      | 27   | 27   | 27   | 27   | 27   | 27   | 27   | 27   | 27   |

275 ST.

|                    |      |      |      |      |      |      |      |      |      |
|--------------------|------|------|------|------|------|------|------|------|------|
| Pio M Morbio       | 703  | 703  | 703  | 703  | 703  | 703  | 703  | 703  | 703  |
| Georgia A Randolph | 27   | 27   | 27   | 27   | 27   | 27   | 27   | 27   | 27   |
| Brat Moyles        | 27   | 27   | 27   | 27   | 27   | 27   | 27   | 27   | 27   |
| Mutrem Kavanagh    | 27   | 27   | 27   | 27   | 27   | 27   | 27   | 27   | 27   |
| Multnew Kavanagh   | 1376 | 1376 | 1376 | 1376 | 1376 | 1376 | 1376 | 1376 | 1376 |
| TF Brennan         | 27   | 27   | 27   | 27   | 27   | 27   | 27   | 27   | 27   |
| Louisa I. Amos     | 27   | 27   | 27   | 27   | 27   | 27   | 27   | 27   | 27   |
| Anna Shuly         | 27   | 27   | 27   | 27   | 27   | 27   | 27   | 27   | 27   |
| Geo W Smith        | 27   | 27   | 27   | 27   | 27   | 27   | 27   | 27   | 27   |
| Wm Costello        | 27   | 27   | 27   | 27   | 27   | 27   | 27   | 27   | 27   |
| Jas West           | 27   | 27   | 27   | 27   | 27   | 27   | 27   | 27   | 27   |
| Jane A Brickwedel  | 27   | 27   | 27   | 27   | 27   | 27   | 27   | 27   | 27   |
| Cath Bigley        | 27   | 27   | 27   | 27   | 27   | 27   | 27   | 27   | 27   |

250 FILLMORE

|                        |     |     |     |     |     |     |     |     |     |
|------------------------|-----|-----|-----|-----|-----|-----|-----|-----|-----|
| Jas Fogarty            | 700 | 700 | 700 | 700 | 700 | 700 | 700 | 700 | 700 |
| Emily L Saward         | 27  | 27  | 27  | 27  | 27  | 27  | 27  | 27  | 27  |
| Annie A Hill           | 27  | 27  | 27  | 27  | 27  | 27  | 27  | 27  | 27  |
| A P Hotaling           | 27  | 27  | 27  | 27  | 27  | 27  | 27  | 27  | 27  |
| FE Boger               | 70  | 70  | 70  | 70  | 70  | 70  | 70  | 70  | 70  |
| Thos Canfield          | 27  | 27  | 27  | 27  | 27  | 27  | 27  | 27  | 27  |
| Dani. Swannack         | 27  | 27  | 27  | 27  | 27  | 27  | 27  | 27  | 27  |
| FE Medovich            | 27  | 27  | 27  | 27  | 27  | 27  | 27  | 27  | 27  |
| HS Murphy              | 27  | 27  | 27  | 27  | 27  | 27  | 27  | 27  | 27  |
| Francis W Arnold       | 27  | 27  | 27  | 27  | 27  | 27  | 27  | 27  | 27  |
| Annie F Mc Dermott     | 27  | 27  | 27  | 27  | 27  | 27  | 27  | 27  | 27  |
| Sarah Mier             | 27  | 27  | 27  | 27  | 27  | 27  | 27  | 27  | 27  |
| Mary D Ruhling         | 27  | 27  | 27  | 27  | 27  | 27  | 27  | 27  | 27  |
| W. Olsen               | 27  | 27  | 27  | 27  | 27  | 27  | 27  | 27  | 27  |
| HF Blancher            | 27  | 27  | 27  | 27  | 27  | 27  | 27  | 27  | 27  |
| Herman G Trautner      | 27  | 27  | 27  | 27  | 27  | 27  | 27  | 27  | 27  |
| Porto and E Ficalander | 27  | 27  | 27  | 27  | 27  | 27  | 27  | 27  | 27  |
| Kate F. Austin         | 27  | 27  | 27  | 27  | 27  | 27  | 27  | 27  | 27  |
| Peter & A Sullivan     | 27  | 27  | 27  | 27  | 27  | 27  | 27  | 27  | 27  |
| Honorah Shannon        | 27  | 27  | 27  | 27  | 27  | 27  | 27  | 27  | 27  |
| Ino. W. Reid           | 27  | 27  | 27  | 27  | 27  | 27  | 27  | 27  | 27  |
| Ino W Root             | 27  | 27  | 27  | 27  | 27  | 27  | 27  | 27  | 27  |
| Ino Hughes             | 27  | 27  | 27  | 27  | 27  | 27  | 27  | 27  | 27  |
| Lawrence Palmer        | 27  | 27  | 27  | 27  | 27  | 27  | 27  | 27  | 27  |
| W W Matkinson          | 27  | 27  | 27  | 27  | 27  | 27  | 27  | 27  | 27  |
| Doris Steiner          | 27  | 27  | 27  | 27  | 27  | 27  | 27  | 27  | 27  |

250 ST.

|                   |      |      |      |      |      |      |      |      |      |
|-------------------|------|------|------|------|------|------|------|------|------|
| P.W. Riordan      | 1376 | 1376 | 1376 | 1376 | 1376 | 1376 | 1376 | 1376 | 1376 |
| Maque J Walker    | 27   | 27   | 27   | 27   | 27   | 27   | 27   | 27   | 27   |
| Cath Curley       | 27   | 27   | 27   | 27   | 27   | 27   | 27   | 27   | 27   |
| Cath Mollo        | 27   | 27   | 27   | 27   | 27   | 27   | 27   | 27   | 27   |
| Mary J Brady      | 27   | 27   | 27   | 27   | 27   | 27   | 27   | 27   | 27   |
| Susan Lowe        | 27   | 27   | 27   | 27   | 27   | 27   | 27   | 27   | 27   |
| Chas Casassa      | 27   | 27   | 27   | 27   | 27   | 27   | 27   | 27   | 27   |
| PGallagher        | 27   | 27   | 27   | 27   | 27   | 27   | 27   | 27   | 27   |
| Maraq Gorman      | 27   | 27   | 27   | 27   | 27   | 27   | 27   | 27   | 27   |
| Mary A Joy        | 27   | 27   | 27   | 27   | 27   | 27   | 27   | 27   | 27   |
| Rose A Moran      | 27   | 27   | 27   | 27   | 27   | 27   | 27   | 27   | 27   |
| Alice W Scott     | 27   | 27   | 27   | 27   | 27   | 27   | 27   | 27   | 27   |
| Josiah H. Locke   | 27   | 27   | 27   | 27   | 27   | 27   | 27   | 27   | 27   |
| Est of T Adam     | 27   | 27   | 27   | 27   | 27   | 27   | 27   | 27   | 27   |
| Charlotte A Jones | 27   | 27   | 27   | 27   | 27   | 27   | 27   | 27   | 27   |
| Hyman Kirschbaum  | 27   | 27   | 27   | 27   | 27   | 27   | 27   | 27   | 27   |
| Minnie Commary    | 27   | 27   | 27   | 27   | 27   | 27   | 27   | 27   | 27   |
| Martin Bauer      | 27   | 27   | 27   | 27   | 27   | 27   | 27   | 27   | 27   |
| Emile Orjio       | 27   | 27   | 27   | 27   | 27   | 27   | 27   | 27   | 27   |
| Dennis O'Brien    | 27   | 27   | 27   | 27   | 27   | 27   | 27   | 27   | 27   |
| Henry M Rosekrans | 27   | 27   | 27   | 27   | 27   | 27   | 27   | 27   | 27   |
| Peter Bohi        | 27   | 27   | 27   | 27   | 27   | 27   | 27   | 27   | 27   |
| Jos Laying        | 27   | 27   | 27   | 27   | 27   | 27   | 27   | 27   | 27   |

260 HAYES

GROVE

260 WEBSTER

260 ST.







**STEINER**

|      |                |                |                  |
|------|----------------|----------------|------------------|
| 30   | F P Evans      | 276            | 1376             |
| 12   | Chas Watson    | S. C. Oigelow  | Jas Shea<br>1376 |
| 27   | Isis Michel    |                |                  |
| 27   | Ernst F Baruth |                |                  |
| 26   | AJ Turner      |                |                  |
| 26   |                |                |                  |
| 689  | EJ Borremans   | Chas W. Mulloy | 1376             |
|      |                | Wm Lewis       | 1376             |
|      |                | Moses Meyer    | 1376             |
| 689  | Emile Artigues | Cath. Wilton   | 1376             |
| 40   | C. S Capp      | Annie Gerlach  | 1376             |
| 1376 | Mary A Bailey  | Louis Levy     | 1376             |

**AVE. (11)**

|      |                 |                                     |      |
|------|-----------------|-------------------------------------|------|
| 9    | Judson Wheeler  | 356<br>Francis Roche                | 1376 |
| 9    | Bertha Kron     | Market Street Cable Railway Company | 1376 |
| 30   | Mary A. Barrett |                                     |      |
| 376  | Marks Green     |                                     |      |
| 689  | P. Berwin       |                                     |      |
| 68   | J Michalitschke |                                     |      |
| 276  | Isaac Lightner  |                                     |      |
| 30   | H C Worth       |                                     |      |
| 80   | AW Fink         |                                     |      |
| 1376 |                 |                                     |      |
| 1376 |                 |                                     |      |

**363**

**ST. (12)**

**FILLMORE**

|     |                 |                  |             |                    |             |      |                 |     |
|-----|-----------------|------------------|-------------|--------------------|-------------|------|-----------------|-----|
| 876 | Mrs L M Babcock | 25               | 25          | 25                 | 25          | 876  | Bernard Sartnou | 55  |
| 726 | Wm Poole        | Henry Goetz      | Edw. Turner | Geo. Beanson       | E McEneaney | 5    | Kalisky         | 826 |
| 303 | Mrs L M Babcock | Chas H Mead Jr   |             | ER Schultz         |             | 276  | 276             | 276 |
|     |                 | Etha V. Welsh    |             | Ellen Ross         |             | 1376 | 5 L             | 5 L |
|     |                 | Harriet Chovnski |             | E Constant Quenel  |             | 388  | 388             | 388 |
|     |                 | C J Tayac        |             | E. Constant Quenel |             | 326  | 326             | 326 |

**303**

**304**

**WEBSTER**

**(10)**

|     |                    |     |     |
|-----|--------------------|-----|-----|
| 90  | Henry Levy         | 30  | 30  |
| 25  | Margt Keane        | 30  | 30  |
| 30  | LC Coleman         | 30  | 30  |
| 376 | Saml Feder         | 376 | 376 |
| 304 | Mary M. Hubbard    | 304 | 304 |
| 5   | Johanna J. H. Coey | 5   | 5   |
| 5   | Wm Noble           | 5   | 5   |
| 376 | Delia Carvill      | 376 | 376 |
| 120 | SH Brodie          | 120 | 120 |

**AVE. (12)**

**ELM**

**TURK**

**ST. (11)**





ST

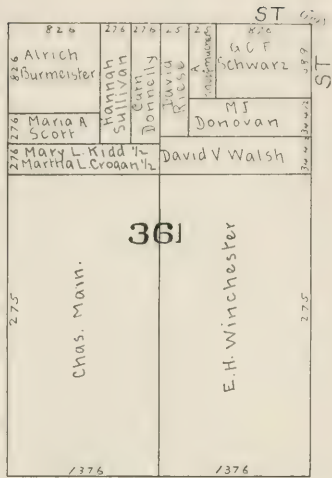

FILLMORE

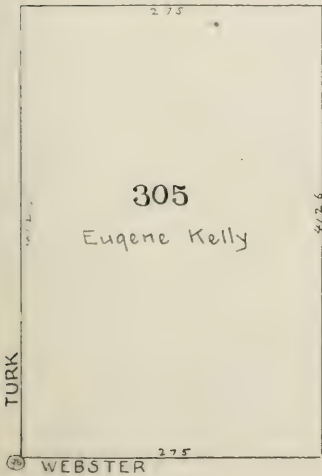

ST.

EDDY

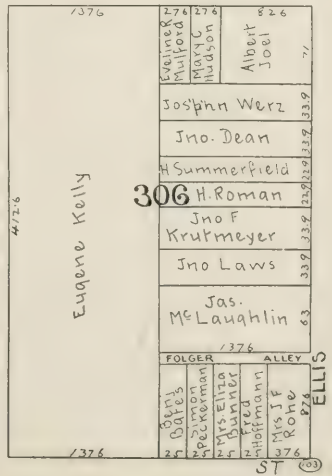

ST





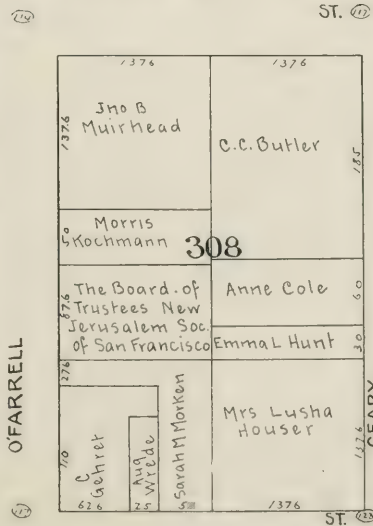
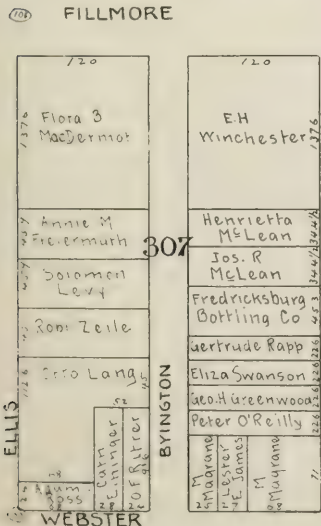
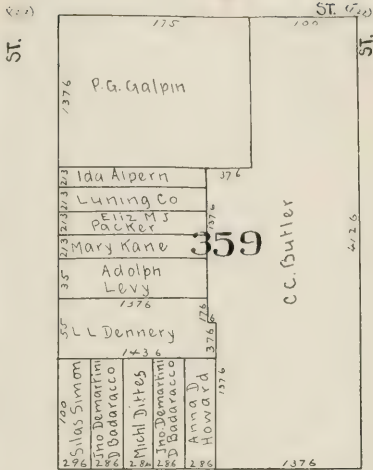
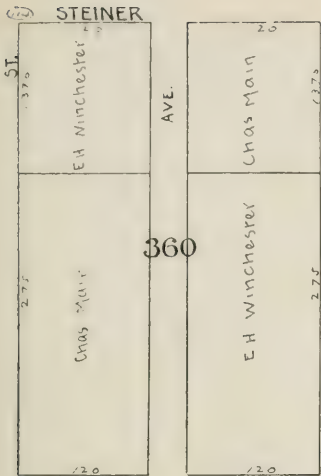

WEBSTER

GEARY



**STEINER**

|                         |                         |                |                      |                  |                                |
|-------------------------|-------------------------|----------------|----------------------|------------------|--------------------------------|
| 75<br>J W Blake         | 25<br>Julia Fitzpatrick | 25<br>Mrs Ladd | 25<br>Margaret Adams | 25<br>Fredericks | 25<br>Snow<br>Mitchell         |
| 386<br>Marar Bergmauser |                         |                |                      |                  | 27<br>F. C. Kaeding            |
| Emile Bauer             |                         |                |                      | Jacob C          | Hamilton Square Baptist Church |
| 150                     |                         |                |                      | 100              | Mrs. Benj P Avery              |

**AVERY 358 ST**

|                   |                        |                   |                     |                         |                          |
|-------------------|------------------------|-------------------|---------------------|-------------------------|--------------------------|
| 125<br>Jas Gibb   | 25<br>Annie Cunningham | 25<br>Amos Morris | 25<br>Jane Broaders | 25<br>Julia Fitzpatrick | 75<br>Mrs Benj P Avery   |
| 108<br>Robt White |                        | M Magrane         | Jas Shean           | Melara Wilson           | FC Kaeding               |
| 125               |                        |                   |                     |                         | Jas W M<br>Boyle<br>25 M |

**ST. 232**

|              |         |
|--------------|---------|
| 275          | ST. 232 |
| 472.6        | 472.6   |
| C. C. Butler |         |
| 357          |         |
| 275          |         |

**FILLMORE**

|                          |                |                  |                                         |
|--------------------------|----------------|------------------|-----------------------------------------|
| 125<br>Jas Gibb          | 25<br>B Jacobs | 25<br>A Jacobs   | 100<br>Jos A Sullivan<br>Mrs H Sullivan |
| 25<br>Jerome English     |                | 25<br>Chas Meyer |                                         |
| 25<br>Bernard Beer       |                |                  |                                         |
| 25<br>Mrs Law            |                |                  |                                         |
| 25<br>H Dicovich         |                |                  |                                         |
| 25<br>L Houser           |                | City Property    |                                         |
| 25<br>Emma G Beggs       |                | Annie Rodda      |                                         |
|                          |                | Chas. Combs      |                                         |
| 25<br>H. H. Hobbs        |                | A. H. Loch       |                                         |
| 25<br>Levy Lasky         |                | A Eisenberg      |                                         |
| 25<br>S S Smith          |                |                  |                                         |
| 25<br>Carrie A Wilsey    |                |                  |                                         |
| 25<br>E. A. Herdgenfeldt |                |                  |                                         |

**ST. 224**

|                                       |                   |                  |                 |                      |                     |                   |
|---------------------------------------|-------------------|------------------|-----------------|----------------------|---------------------|-------------------|
| 55<br>Mary de Vault                   | 276<br>Benj Bates | 55<br>Edw B Read | 276<br>L C Levy | 55<br>Ellen Boardman | 30<br>Lillie Maloch | 25<br>Thos Wigger |
| 26<br>A C Heineken                    | Geo Bennett       |                  |                 |                      |                     |                   |
| 26<br>Seigfried Hausman               | Mary Ann Kane     |                  |                 |                      |                     |                   |
| 26<br>M T Cobb                        | Geo H. W. ...     |                  |                 |                      |                     |                   |
| 26<br>Jas McLaughlin                  | Eliz Dennis       |                  |                 |                      |                     |                   |
| 26<br>Elisa Sr Supery                 | M Ertinger        |                  |                 |                      |                     |                   |
| 26<br>Ennie Bernha.<br>and Celia Caro |                   |                  |                 |                      |                     |                   |
| 26<br>Bertha Levy                     | Thos Brown        |                  |                 |                      |                     |                   |
| 26<br>F Kronenberg                    |                   |                  |                 |                      |                     |                   |
| 26<br>F. F. Koch                      |                   |                  |                 |                      |                     |                   |

GEARY

POST

SUTTER

WEBSTER

ST. C



STEINER

|       |                  |    |                   |               |                    |               |                   |            |                  |     |         |
|-------|------------------|----|-------------------|---------------|--------------------|---------------|-------------------|------------|------------------|-----|---------|
| 167.6 | C.C. Butler      |    | 276               | Ino S Adams   | 276                | W.G.H. Holmes | 276               | Maie Moore | Henry Brennan    | 276 | Alonsoy |
|       |                  |    | 276               | Emma G Butler |                    |               |                   |            |                  |     |         |
| 356   | Mary E Cameron   |    | Gretchen Diechers |               |                    |               |                   |            |                  |     |         |
| 2     | Pak Lynch        |    | C.C. Butler       |               |                    |               |                   |            |                  |     |         |
| 2     | Dora Cohn        |    | Jas Sreadark      |               |                    |               |                   |            |                  |     |         |
| 2     | Merton S. Price  |    | C.C. Butler       |               |                    |               |                   |            |                  |     |         |
| 2     | Alice F. Cameron |    |                   |               |                    |               |                   |            |                  |     |         |
| 100   | W.A. Cameron     | 50 | Ino S. Ivanovich  | 25            | Jules V. Fretonnel | 25            | Jules L. Franklin | 25         | Israel Cohnreich | 200 |         |

ST.

|      |                         |    |              |             |             |    |              |  |
|------|-------------------------|----|--------------|-------------|-------------|----|--------------|--|
| 22   | Geo. Henzel             | 22 | Bella Henzel | 27          | Annie Gould | 27 | Marie Comte  |  |
| 26   | Pak. Lynch              |    | 26           | J Robbins   |             | 26 | Ino Flaherty |  |
| 25   | Mary Marron             |    | 25           | Pak Marron  |             | 25 | Eliz Walcom  |  |
| 2    | Ernestine Seiler        |    | 2            | Ellen Irwin |             | 2  | H. Dierich   |  |
| 87.5 | Robt white and E. Bauer |    |              |             |             |    |              |  |

AVE.

|    |                |    |                |               |               |    |                |    |                |
|----|----------------|----|----------------|---------------|---------------|----|----------------|----|----------------|
| 27 | Annke Kopke    | 27 | Hannah Quinlan | 27            | Helen Stewart | 27 | Alfred Snodes  | 27 | Marna Humphrey |
| 25 | Susan Beck     |    | 25             | Bart Robinson |               | 25 | Jami Lanzel    |    |                |
| 25 | Julia Larkin   |    | 25             | Aley J Wilson |               | 25 | Thos Jennings  |    |                |
| 25 | Eliz Bays      |    | 25             | J M Hepworth  |               | 25 | Jas Paullasson |    |                |
| 25 | Dani J Creedon | 25 | Owen McDonald  | 50            | Jno Hughes    | 27 | Wesley         | 27 | Wm H. Huth     |

FILLMORE

|      |                 |  |      |                   |    |              |                 |                  |      |                |  |
|------|-----------------|--|------|-------------------|----|--------------|-----------------|------------------|------|----------------|--|
| 100  | A.L. Lengfeld   |  | 25   | Chilion Beach     | 25 | Nellie Owens | 25              | Melville Hermann | 100  | Frank Govey    |  |
| 24   | Pauline Falk    |  | 24   | Anna J. Smith     |    | 24           | Thos Murphy     |                  | 24   | Mrs B. Little  |  |
| 22   | Jno. M. Cavarly |  | 22   | Louis M. Cutting  |    | 22           | Cath. McDonald  |                  | 22   | Augusta Straus |  |
| 20   | Saml Gilmore    |  | 20   | Ellen Hobdell     |    | 20           | H J Abby        |                  | 20   | C L Taylor     |  |
| 12.6 | Jno Breig       |  | 12.6 | Morris Spiro      |    | 12.6         | J. M. Spaulding |                  | 12.6 | AM Brown       |  |
| 3    | C.E. Eininger   |  | 3    | M. L. Clark       |    | 3            | Anna Rogers     |                  | 3    | Wm Hoover      |  |
| 37.6 | Morris Spiro    |  | 37.6 | Chas H Abbott     |    | 37.6         | D. Groth        |                  | 37.6 | M. Hoover      |  |
| 37.6 | J. M. Spaulding |  | 37.6 | Pauline Schenbaum |    | 37.6         | Chas H Abbott   |                  | 37.6 | M. Hoover      |  |
| 37.6 | AM Brown        |  | 37.6 | Wm Hoover         |    | 37.6         | M. Hoover       |                  | 37.6 | M. Hoover      |  |

ST.

|    |                      |    |                 |                 |            |    |                |  |
|----|----------------------|----|-----------------|-----------------|------------|----|----------------|--|
| 27 | Mrs C.F. McCann      | 27 | Dani L Sullivan | 27              | Ellen Burz | 27 | Ernst Schmidt  |  |
| 25 | Jas. Boyd            |    | 25              | Fannie Gluckman |            | 25 | Annie S Wafer  |  |
| 25 | B.P. Moore           |    | 25              | Rich A Bourne   |            | 25 | Rosalie Morris |  |
| 25 | Almira F.E. Sherwood |    | 25              | Jas Gallivan    |            | 25 | Henry Fiege    |  |
| 27 | M.P. Kohlberg        |    | 27              | A Lederer       |            | 27 | H.M. Fiske     |  |

ST.

|     |                   |     |                |              |             |
|-----|-------------------|-----|----------------|--------------|-------------|
| 276 | Louis Eder        | 276 | Carlin P Smith | 276          | Schoenfelds |
| 25  | Jos Galingler     |     | 25             | Geo. H. Pein |             |
| 25  | Jas Brodie        |     | 25             | Geo. Braun   |             |
| 25  | Mary L. Maxwell   |     | 25             | Eva Bramann  |             |
| 25  | Mary Long         |     | 25             | Bart E Diaz  |             |
| 27  | Mrs M Hoag        |     | 27             | Jore Reidy   |             |
| 27  | Mrs M A Gallagher |     | 27             | Mary A Healy |             |

WEBSTER

BUSH

WILDEY

ST. 160

PINE 200



**STEINER**

|         |                             |      |                            |
|---------|-----------------------------|------|----------------------------|
| ST. 100 | Mary Roney<br>Jno P Donerty | 1376 | Wm Trost                   |
| 101     | Thos. Kchoe                 |      | St. Pauls Episcopal Church |
| 102     | Arthur Bailly               |      | J.C. Plumel                |
| 103     | Brat Nelson                 |      | Melinda C. Medau           |
| 104     | Melinda C. Medau            | 354  | Jno. C. Nobman             |
| 105     | Eliz J Coulter              |      | Chas. M. Chase             |
| 106     | Ellen Corbett               |      | Ellen Corbett              |
| 107     | Thos Corbett                |      | Antonio Surla              |
| 108     | W Francy                    |      | E. Nobman                  |
| 109     | E.F. Preston                | 876  |                            |

**ST. 130**

|         |                |     |                  |
|---------|----------------|-----|------------------|
| ST. 130 | Wm Rathheim    | 200 | Jno. P. Shep     |
| 131     | David F Walker |     | Adolph Packscher |
| 132     | Chas E Stowell |     | M B Evans        |
| 133     | W.S. Keyes     |     | Jno. M. Cavarly  |
| 134     | W Francy       |     | Chas F Blyth     |
| 135     | E.F. Preston   |     | J. Rudston       |
| 136     | C.J. Wingerter |     | Curm M. Cherry   |
| 137     | Geo Leviston   |     | Nancy Jund       |
| 138     |                |     | Agnes V Holt     |

**FILLMORE**

|     |                   |  |               |
|-----|-------------------|--|---------------|
| 876 | Isaac Harris      |  | Jno Cronin    |
| 877 | Emeline M North   |  | Ann Cronin    |
| 878 | A E Kroffr        |  | Ocella Bennet |
| 879 | Jusan Welsh       |  | Henry Davis   |
| 880 | Annie E Huff      |  | F Wiltram     |
| 881 | Michl. Studzinski |  |               |

**ST. 160**

|         |                        |     |                 |
|---------|------------------------|-----|-----------------|
| 827 1/8 | A. Cahn                |     | M S Grimbaum    |
| 827 1/8 | L.M. Cahn              |     | Elius Goslinsky |
| 827 1/8 | Emile and Chas Serveau |     | Geo. Greenzweig |
| 827 1/8 | E J Delaney            |     | Jos W Taylor    |
| 827 1/8 | Jules Cerf             | 314 | Angelo Spudinu  |
| 827 1/8 | Alex M Kinnion         |     | J F Schlerden   |
| 827 1/8 | J B Jessurun           |     | Marie C Slewin  |
| 827 1/8 | Ellen M Whitley        |     | City Property   |
| 827 1/8 | Edw R Taylor           |     | Emmaki Loring   |
| 827 1/8 | G.W. Fuller            |     | Sarah E Neave   |
| 827 1/8 | Osgood                 |     | James J. Lough  |
| 827 1/8 | C. Bielawski           |     | John J. Lough   |
| 827 1/8 | J.B. Coffey            |     | Paul Kuntson    |
| 827 1/8 | Paul Kuntson           |     | Richd. P. Goff  |
| 827 1/8 | J.B. Coffey            |     | James J. Lough  |
| 827 1/8 | J.B. Coffey            |     | John J. Lough   |

**MIDDLE ST.**

|     |                    |  |              |
|-----|--------------------|--|--------------|
| 876 | Geo Easton         |  | Wm Sharp     |
| 877 | Jno Rapp           |  | Jules Mayer  |
| 878 | Mary A Luke        |  | L J Allen    |
| 879 | Est of Marian Harr |  | Henry Hingel |
| 880 | Est of Marian Harr |  |              |
| 881 | Henry Hingel       |  |              |

**CALIFORNIA**

**PINE WEBSTER**

|     |                    |  |              |
|-----|--------------------|--|--------------|
| 876 | Geo Easton         |  | Wm Sharp     |
| 877 | Jno Rapp           |  | Jules Mayer  |
| 878 | Mary A Luke        |  | L J Allen    |
| 879 | Est of Marian Harr |  | Henry Hingel |
| 880 | Est of Marian Harr |  |              |
| 881 | Henry Hingel       |  |              |

**SACRAMENTO**

WEBSTER

ST. 160





STEINER

|              |                    |                 |               |              |                  |                   |             |                |          |
|--------------|--------------------|-----------------|---------------|--------------|------------------|-------------------|-------------|----------------|----------|
| 2 3/4        | 2 3/4              | 3 3/4           | 4 3/4         | 5 3/4        | 6 3/4            | 7 3/4             | 8 3/4       | 9 3/4          | 10 3/4   |
| MAHON        | MOORE              | MORSE           | MURPHY        | MURPHY       | BEERSTEINER      | MARY STREMPER     | PC LYNCH    | N GRAFF        | P TUQULE |
| 2 1/2        | 2 1/2              | 2 1/2           | 2 1/2         | 2 1/2        | 2 1/2            | 2 1/2             | 2 1/2       | 2 1/2          | 2 1/2    |
| JOHNSTONE    | BRISAC             | DAVID M DICKSON | EDW L CUTTEN  | WM SUTTON    | SARAH WERTHEIMER | SARAH V DE WILSON | JOS NORDMAN | OSPIRIN PIERCE | NT ROOT  |
| ADOLPH SWIFT | ROBERTA A THOMPSON | JACOB BERTZ     | M C CHELOVICH | ANN DOLLIVER | CROWDACE         | KELLOOG           | M B HALLEY  | ANNIE BURNS    | N GRAFF  |
| 2 3/4        | 2 3/4              | 2 3/4           | 2 3/4         | 2 3/4        | 2 3/4            | 2 3/4             | 2 3/4       | 2 3/4          | 2 3/4    |

ST

|              |                   |                        |               |              |                 |                        |              |                |               |
|--------------|-------------------|------------------------|---------------|--------------|-----------------|------------------------|--------------|----------------|---------------|
| 10 2 8/4     | 2 5               | 2 5                    | 2 5           | 2 5          | 2 5             | 2 5                    | 2 5          | 2 5            | 2 5           |
| CHAS L BEAL  | KATE SHANNAGNESSY | HA STEVENSON           | CHAS M INGRAM | EL GOLDSTEIN | ALICE E ROBERTS | J BULOCHI AND G PERINI | JNO KEOGH    | T B DALTON     | WM E STEVENS  |
| 2 5          | 2 5               | 2 5                    | 2 5           | 2 5          | 2 5             | 2 5                    | 2 5          | 2 5            | 2 5           |
| EL GOLDSTEIN | ALICE E ROBERTS   | J BULOCHI AND G PERINI | JNO KEOGH     | T B DALTON   | WM E STEVENS    | LOUISA W KNOWLTON      | ISAAC J HAND | MAULINE E HORN | CATH FRUTIGER |
| 2 5          | 2 5               | 2 5                    | 2 5           | 2 5          | 2 5             | 2 5                    | 2 5          | 2 5            | 2 5           |

FILLMORE

|               |             |                |               |              |               |              |                |               |              |
|---------------|-------------|----------------|---------------|--------------|---------------|--------------|----------------|---------------|--------------|
| 2 8           | 2 5         | 2 5            | 2 5           | 2 5          | 2 5           | 2 5          | 2 5            | 2 5           | 2 5          |
| JNO TUBBEL    | G CROSSLEY  | DAVID CORNFoot | JOHN CORNIGAN | BERSY MEYER  | S MORRIS      | GUSTAVE BARE | FREDK RAISCH   | HANNAM PATTEN | GASTAVE BARE |
| 2 8           | 2 5         | 2 5            | 2 5           | 2 5          | 2 5           | 2 5          | 2 5            | 2 5           | 2 5          |
| JOHN CORNIGAN | BERSY MEYER | S MORRIS       | GUSTAVE BARE  | FREDK RAISCH | HANNAM PATTEN | GASTAVE BARE | ELLEN A TALBOT | JOHANNA CROWE | EDWIN PALMER |
| 2 8           | 2 5         | 2 5            | 2 5           | 2 5          | 2 5           | 2 5          | 2 5            | 2 5           | 2 5          |

SACRAMENTO

WEBSTER

ST

|              |                |              |               |                |              |
|--------------|----------------|--------------|---------------|----------------|--------------|
| 90           | 37 8/4         | 30           | 256           | 24             | 48.2 1/4     |
| WM T WALLACE | ANNIE M PETERS | JNO PETERS   | ILLIE MAYER   | ELL B PETERSON | EMMA JOSEPH  |
| 2 5          | 2 5            | 2 5          | 2 5           | 2 5            | 2 5          |
| RABHAEL      | MINNIE LASHY   | JNO F TAYLOR | ALEX ANDERSON | M J WARD       | MARY J SMITH |
| 2 5          | 2 5            | 2 5          | 2 5           | 2 5            | 2 5          |

CLAY

WASHINGTON

ST



**STEINER**

|    |                   |     |    |          |
|----|-------------------|-----|----|----------|
| 14 | Almeda Harrington | 25  | 05 | 0287 1/2 |
| 21 | Mary Roach        |     |    |          |
| 22 | Mary M Posey      | 22  | 05 | 1376     |
| 23 | H J Wood          |     |    |          |
| 24 | Henry Wadsworth   |     |    |          |
| 25 | Schewa Levy       | 25  | 05 | 1376     |
| 26 | Mary S Thayer     |     |    |          |
| 27 | Emma S Lohse      | 350 |    |          |
| 28 | Andrew G Booth    |     |    |          |
| 29 | Jno A J Ray       |     |    |          |
| 30 | Geo Johnson       |     |    |          |
| 31 | Louis Froman      |     |    |          |
| 32 | Marat K Foulkes   |     |    |          |
| 33 | Jno A J Ray       |     |    |          |
| 34 | Geo Johnson       |     |    |          |
| 35 | Louis Froman      |     |    |          |
| 36 | Marat K Foulkes   |     |    |          |
| 37 | Mary T Fonda      |     |    |          |
| 38 | Frank C Matthews  |     |    |          |
| 39 | Chas. Jacobs      |     |    |          |
| 40 | Reignia Adams     |     |    |          |
| 41 | Jacob Frowenfeld  |     |    |          |
| 42 | Mary T Fonda      |     |    |          |
| 43 | Chas M Keeney     |     |    |          |
| 44 | A. Rosenshine     |     |    |          |
| 45 | Chas M Keeney     |     |    |          |
| 46 | A. Rosenshine     |     |    |          |
| 47 | Chas M Keeney     |     |    |          |
| 48 | A. Rosenshine     |     |    |          |
| 49 | Chas M Keeney     |     |    |          |
| 50 | A. Rosenshine     |     |    |          |

**ST. AV**

|    |                     |            |    |    |
|----|---------------------|------------|----|----|
| 1  | E.W. Hanson         | 117.10 1/2 | 27 | 90 |
| 2  | Fred M Pickering    |            |    |    |
| 3  | Jno Daegener        |            |    |    |
| 4  | Mary J M Earl       |            |    |    |
| 5  | Lydia G Selfridge   |            |    |    |
| 6  | Orpha Fullon        |            |    |    |
| 7  | J. Goldstone        |            |    |    |
| 8  | Anna V. H. Cator    |            |    |    |
| 9  | Geo. W. Powers      |            |    |    |
| 10 | Ida V Butler        |            |    |    |
| 11 | Emeline Wallace     |            |    |    |
| 12 | Harriet Sanders     |            |    |    |
| 13 | Emma F Wells        |            |    |    |
| 14 | Jno Leale           |            |    |    |
| 15 | Sarah J O'Connor    |            |    |    |
| 16 | Abbie L. Patriarchi |            |    |    |
| 17 | Julia H. Langhorn   |            |    |    |
| 18 | Wm J. Gray          |            |    |    |
| 19 | Ellie Mayer         |            |    |    |
| 20 | Michl J Curdy       |            |    |    |
| 21 | HFW Schaefer        |            |    |    |
| 22 | Isabella Mehrrens   |            |    |    |
| 23 | M. J. Cameron       |            |    |    |
| 24 | Chas Watson         |            |    |    |
| 25 | J. Washburn         |            |    |    |
| 26 | Felsenthal          |            |    |    |
| 27 | J. H. Curley        |            |    |    |

**FILLMORE**

|     |                |         |      |      |
|-----|----------------|---------|------|------|
| 1   | J F Ortmmun    | 215 4/2 | 4    | 9.5  |
| 2   | G F Huddart    | 828 1/4 | 2.5  | 2.5  |
| 3   | R. Chartrey    |         | 2.5  | 2.5  |
| 4   | M Higgins      |         | 2.5  | 2.5  |
| 5   | Kate Jacobs    |         | 2.5  | 2.5  |
| 6   | S Arrillaga    |         | 2.5  | 2.5  |
| 7   | Mary E. Holton |         | 4    | 4    |
| 8   | Ann S. Ladd    |         | 1.30 | 1.30 |
| 9   | H J Airey      |         | 37   | 1.30 |
| 10  | Jos Leyn       |         | 37   | 1.30 |
| 11  | M J Balfe      |         | 37   | 1.30 |
| 12  | Timothy        |         | 37   | 1.30 |
| 13  | Isabella       |         | 37   | 1.30 |
| 14  | Helencurtis    |         | 37   | 1.30 |
| 15  | Stichenor      |         | 37   | 1.30 |
| 16  | J H Schroder   |         | 37   | 1.30 |
| 17  | Wm Wilson      |         | 37   | 1.30 |
| 18  | J. Gunn        |         | 37   | 1.30 |
| 19  | Jos Leyn       |         | 37   | 1.30 |
| 20  | M J Balfe      |         | 37   | 1.30 |
| 21  | Timothy        |         | 37   | 1.30 |
| 22  | Isabella       |         | 37   | 1.30 |
| 23  | Helencurtis    |         | 37   | 1.30 |
| 24  | Stichenor      |         | 37   | 1.30 |
| 25  | J H Schroder   |         | 37   | 1.30 |
| 26  | Wm Wilson      |         | 37   | 1.30 |
| 27  | J. Gunn        |         | 37   | 1.30 |
| 28  | Jos Leyn       |         | 37   | 1.30 |
| 29  | M J Balfe      |         | 37   | 1.30 |
| 30  | Timothy        |         | 37   | 1.30 |
| 31  | Isabella       |         | 37   | 1.30 |
| 32  | Helencurtis    |         | 37   | 1.30 |
| 33  | Stichenor      |         | 37   | 1.30 |
| 34  | J H Schroder   |         | 37   | 1.30 |
| 35  | Wm Wilson      |         | 37   | 1.30 |
| 36  | J. Gunn        |         | 37   | 1.30 |
| 37  | Jos Leyn       |         | 37   | 1.30 |
| 38  | M J Balfe      |         | 37   | 1.30 |
| 39  | Timothy        |         | 37   | 1.30 |
| 40  | Isabella       |         | 37   | 1.30 |
| 41  | Helencurtis    |         | 37   | 1.30 |
| 42  | Stichenor      |         | 37   | 1.30 |
| 43  | J H Schroder   |         | 37   | 1.30 |
| 44  | Wm Wilson      |         | 37   | 1.30 |
| 45  | J. Gunn        |         | 37   | 1.30 |
| 46  | Jos Leyn       |         | 37   | 1.30 |
| 47  | M J Balfe      |         | 37   | 1.30 |
| 48  | Timothy        |         | 37   | 1.30 |
| 49  | Isabella       |         | 37   | 1.30 |
| 50  | Helencurtis    |         | 37   | 1.30 |
| 51  | Stichenor      |         | 37   | 1.30 |
| 52  | J H Schroder   |         | 37   | 1.30 |
| 53  | Wm Wilson      |         | 37   | 1.30 |
| 54  | J. Gunn        |         | 37   | 1.30 |
| 55  | Jos Leyn       |         | 37   | 1.30 |
| 56  | M J Balfe      |         | 37   | 1.30 |
| 57  | Timothy        |         | 37   | 1.30 |
| 58  | Isabella       |         | 37   | 1.30 |
| 59  | Helencurtis    |         | 37   | 1.30 |
| 60  | Stichenor      |         | 37   | 1.30 |
| 61  | J H Schroder   |         | 37   | 1.30 |
| 62  | Wm Wilson      |         | 37   | 1.30 |
| 63  | J. Gunn        |         | 37   | 1.30 |
| 64  | Jos Leyn       |         | 37   | 1.30 |
| 65  | M J Balfe      |         | 37   | 1.30 |
| 66  | Timothy        |         | 37   | 1.30 |
| 67  | Isabella       |         | 37   | 1.30 |
| 68  | Helencurtis    |         | 37   | 1.30 |
| 69  | Stichenor      |         | 37   | 1.30 |
| 70  | J H Schroder   |         | 37   | 1.30 |
| 71  | Wm Wilson      |         | 37   | 1.30 |
| 72  | J. Gunn        |         | 37   | 1.30 |
| 73  | Jos Leyn       |         | 37   | 1.30 |
| 74  | M J Balfe      |         | 37   | 1.30 |
| 75  | Timothy        |         | 37   | 1.30 |
| 76  | Isabella       |         | 37   | 1.30 |
| 77  | Helencurtis    |         | 37   | 1.30 |
| 78  | Stichenor      |         | 37   | 1.30 |
| 79  | J H Schroder   |         | 37   | 1.30 |
| 80  | Wm Wilson      |         | 37   | 1.30 |
| 81  | J. Gunn        |         | 37   | 1.30 |
| 82  | Jos Leyn       |         | 37   | 1.30 |
| 83  | M J Balfe      |         | 37   | 1.30 |
| 84  | Timothy        |         | 37   | 1.30 |
| 85  | Isabella       |         | 37   | 1.30 |
| 86  | Helencurtis    |         | 37   | 1.30 |
| 87  | Stichenor      |         | 37   | 1.30 |
| 88  | J H Schroder   |         | 37   | 1.30 |
| 89  | Wm Wilson      |         | 37   | 1.30 |
| 90  | J. Gunn        |         | 37   | 1.30 |
| 91  | Jos Leyn       |         | 37   | 1.30 |
| 92  | M J Balfe      |         | 37   | 1.30 |
| 93  | Timothy        |         | 37   | 1.30 |
| 94  | Isabella       |         | 37   | 1.30 |
| 95  | Helencurtis    |         | 37   | 1.30 |
| 96  | Stichenor      |         | 37   | 1.30 |
| 97  | J H Schroder   |         | 37   | 1.30 |
| 98  | Wm Wilson      |         | 37   | 1.30 |
| 99  | J. Gunn        |         | 37   | 1.30 |
| 100 | Jos Leyn       |         | 37   | 1.30 |

**JACKSON**

|    |                   |   |     |    |
|----|-------------------|---|-----|----|
| 1  | Jennie P Jones    | 2 | 2.5 | 50 |
| 2  | Mary F. Lord      |   |     |    |
| 3  | Saml. G Murphy    |   |     |    |
| 4  | Jno. I. Sabin     |   |     |    |
| 5  | Geo. C. Ludington |   |     |    |
| 6  | Isabella Mayers   |   |     |    |
| 7  | Carrie M. Coleman |   |     |    |
| 8  | Coleman           |   |     |    |
| 9  | Kate Lincoln      |   |     |    |
| 10 | Adelia V Hooks    |   |     |    |
| 11 | City Property     |   |     |    |
| 12 | J. Walker         |   |     |    |
| 13 | Jas. B Duagan     |   |     |    |
| 14 | Mrs M W Shannon   |   |     |    |
| 15 | Henry Myers       |   |     |    |
| 16 | Jno. F Taylor     |   |     |    |
| 17 | Mrs R Adams       |   |     |    |
| 18 | Anna G Cosgriff   |   |     |    |
| 19 | Thos H Jones      |   |     |    |

**WASHINGTON**

**PACIFIC**

**WEBSTER**

**ST.**



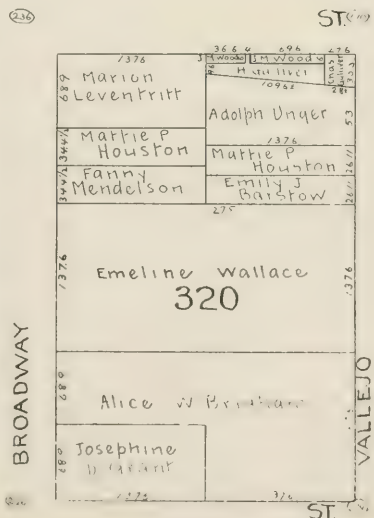
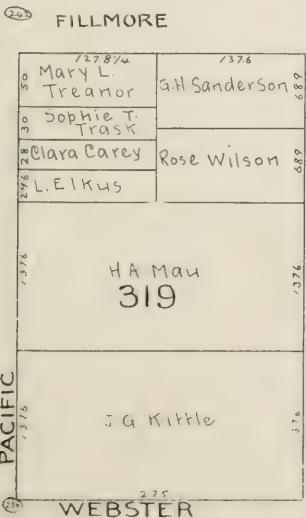
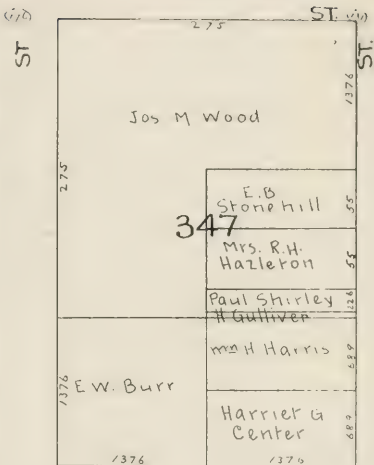
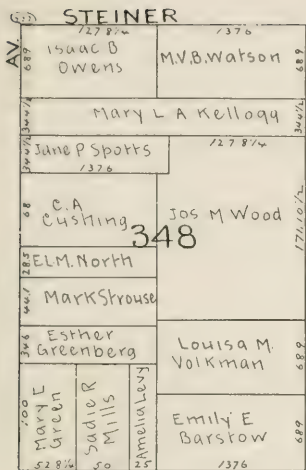



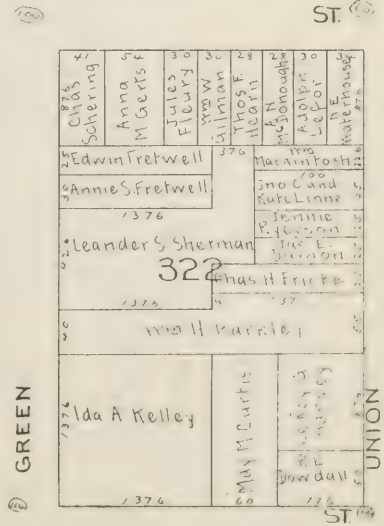
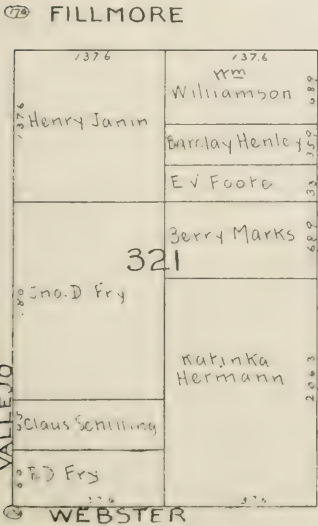
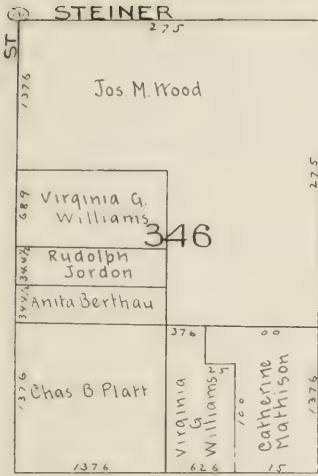





**STEINER**

|                             |                               |                         |
|-----------------------------|-------------------------------|-------------------------|
| 626<br>Charlotte<br>Schmidt | 150                           | 624<br>T G<br>Taylor    |
| LePorti                     | Auguste<br>Lacroix            |                         |
| 876<br>M.E.<br>Maquire      |                               | 876<br>B.T.<br>Tibbitts |
| 1125                        | Peter Trolan                  |                         |
| AS Martinho                 |                               |                         |
| ER Harper                   |                               |                         |
| GD Harper                   | <b>344</b>                    |                         |
| L Schwarz                   | Amelia V.R.<br>Pixley         |                         |
| Mary Keely<br>Michl.        |                               |                         |
| 1376                        |                               |                         |
| Amelia V.R.<br>Pixley       | TL Johnson<br>H.L. Livingston |                         |
| Cynthia<br>Leonard          |                               |                         |
| Michl<br>Carroll            |                               |                         |
| Wm<br>Waldie                |                               |                         |
| Annie<br>Rings              |                               |                         |
| Helle<br>Emerson            |                               |                         |
| Mary H<br>Cole              |                               |                         |
| Patk Lynch                  |                               |                         |
| Janabella<br>Schmidt        |                               |                         |
| John<br>Eliat               |                               |                         |
| John<br>Johann              |                               |                         |
| Thos Magee                  |                               |                         |

**ST.**

|                          |            |      |
|--------------------------|------------|------|
| 379<br>EG Lyons          | 120        | 336  |
| 1222                     |            |      |
| EW Burr                  |            | 1222 |
| 136                      |            | 1222 |
| Jos<br>Habergarten       | <b>343</b> |      |
| A Hedberg                |            |      |
| J H<br>Hensell           |            |      |
| 276<br>E.W. Burr         |            |      |
| 376<br>Frank M<br>Pixley |            |      |
| L<br>Stoney              |            |      |
| Thos Magee               |            |      |
| L<br>Dopp                |            |      |

**ST.**

|                       |     |      |
|-----------------------|-----|------|
| 472<br>W. Paul        | 120 | 514  |
| 1222                  |     |      |
| H. Knighr             |     | 1479 |
| 1593111               |     |      |
| Mrs. Geo.<br>Nelson   |     | 3444 |
| Amelia V.R.<br>Pixley |     | 3444 |
| Fred. Buehn           |     | 376  |
| 120                   |     | 120  |

**FILLMORE**

|                         |                |              |               |               |                   |                   |                   |
|-------------------------|----------------|--------------|---------------|---------------|-------------------|-------------------|-------------------|
| Hotel<br>Chas<br>reerm. | Wm<br>Cudworth | W<br>Wilkins | M<br>Muthbach | P<br>Thompson | Philip<br>Schmidt | Julius W<br>Eliat | Jesse S<br>Porter |
| Harper                  |                |              |               |               |                   |                   |                   |
| Geo H. Walker           |                |              |               |               |                   |                   |                   |
| M Fochetti              |                |              |               |               |                   |                   |                   |
| J S Potter              | <b>323</b>     |              |               |               |                   |                   |                   |
| Ino Muldon              | Ann Sheppard   |              |               |               |                   |                   |                   |
| Conrad Heinz            |                |              |               |               |                   |                   |                   |
| Mrs G Strachan          | City Property  |              |               |               |                   |                   |                   |
| LeRoy G Harvey          |                |              |               |               |                   |                   |                   |

**FILBERT**

|                     |  |  |
|---------------------|--|--|
| 120                 |  |  |
| 1376<br>Caspar Dix  |  |  |
| Frank Otis          |  |  |
| Ino Giamini         |  |  |
| Hugh<br>McSherry    |  |  |
| Jas.<br>Larkes      |  |  |
| Harriet<br>Leviston |  |  |

**ST.**

|                                      |     |  |
|--------------------------------------|-----|--|
| M<br>Maquire                         | 326 |  |
| Mary<br>McCormick                    | 303 |  |
| Ino Oquist                           | 25  |  |
| Chas. A.<br>Johnson                  | 326 |  |
| Ino<br>Kleinhaus                     | 55  |  |
| Jas H.                               |     |  |
| Wm Leviston<br>and Thos D<br>Riordan | 376 |  |

**WEBSTER**

**FILBERT**

**PIXLEY**

**GREENWICH**

**UNION**

**FILBERT**

**PIXLEY**



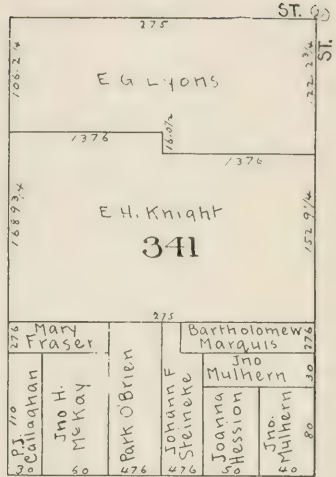
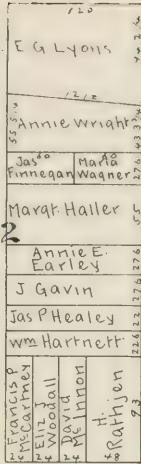
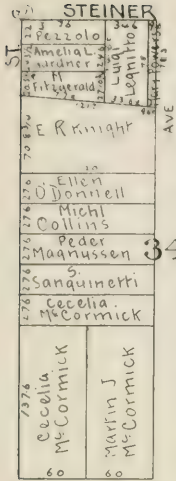

FILLMORE

2

ST. 1

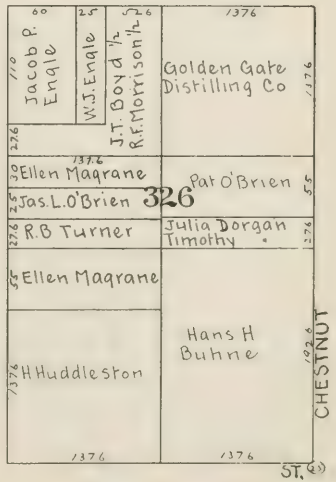
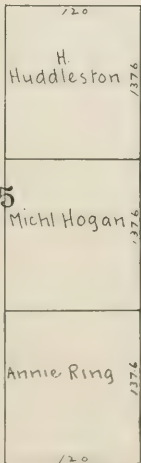
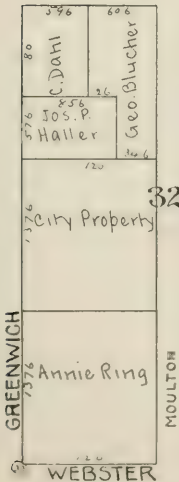



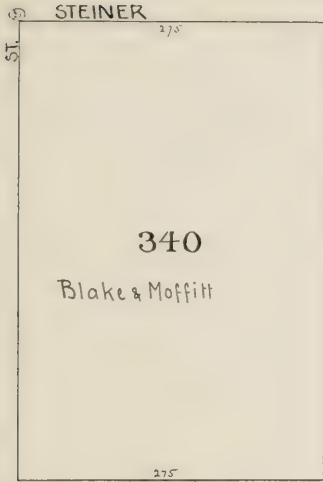

27 FILLMORE



28 ST. 29

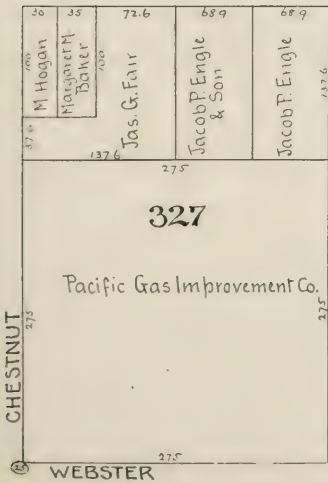

29 FRANCISCO





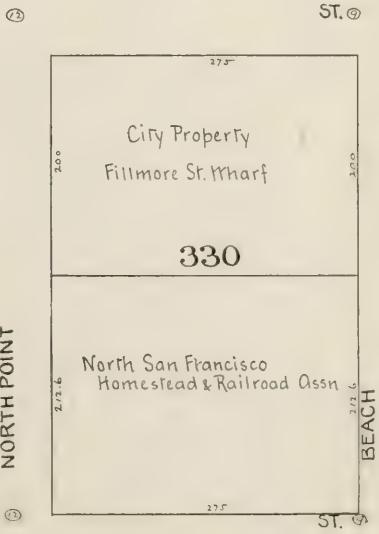
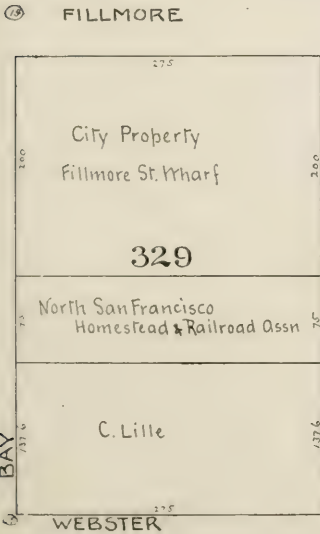
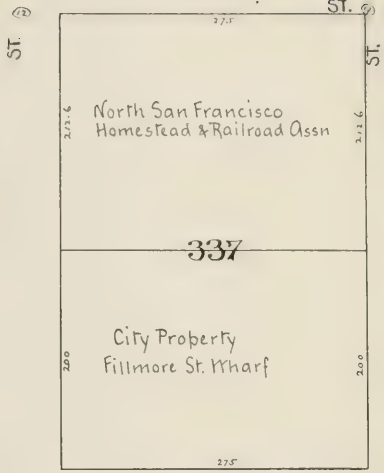
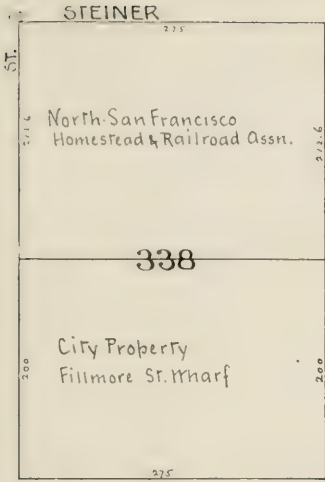





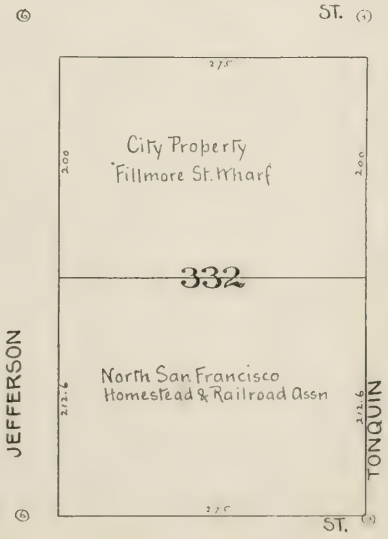
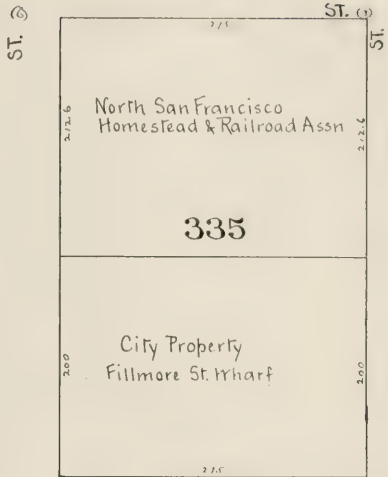
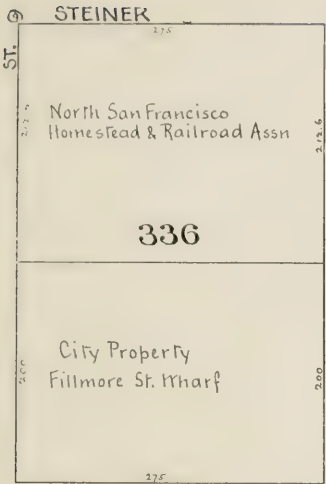



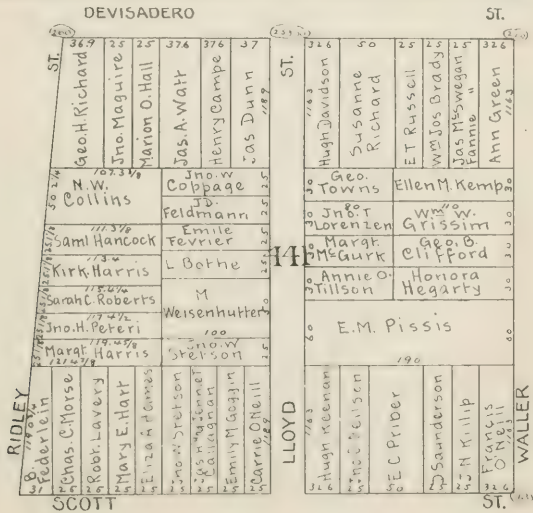
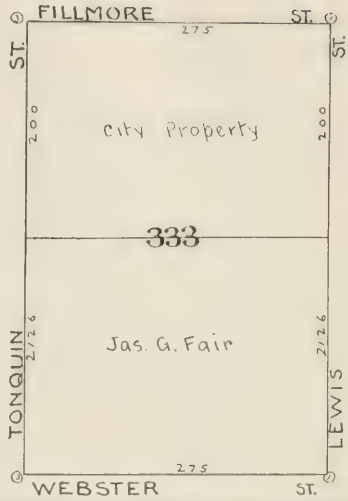
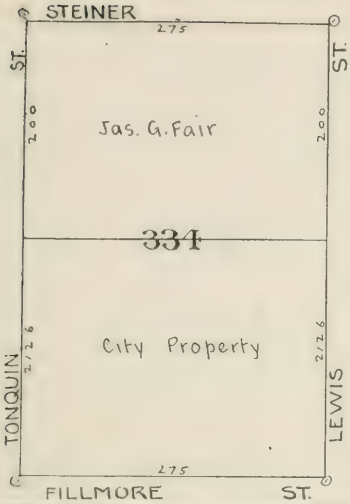



SCOTT

|          |      |                   |      |               |      |
|----------|------|-------------------|------|---------------|------|
| ST. 7078 | 7376 | Mattie S. Spencer | 7376 | Otto Fauss    | 689  |
|          | 7476 | Eliza T Grosh     | 1182 | Timothy Dolan | 1182 |
|          | 7376 | Adelaide M. Marks | 275  | Jno. G. Adams | 275  |

ST. 7078

|          |        |                  |     |                |    |                   |    |               |    |                 |     |                |      |               |       |
|----------|--------|------------------|-----|----------------|----|-------------------|----|---------------|----|-----------------|-----|----------------|------|---------------|-------|
| ST. 7078 | 1376   | J. G. W. Schulte | 25  | Rare Levy      | 25 | Dennis S. O'Brien | 25 | Margt Grant   | 25 | Margt Schlegel  | 376 | H. Newhouse    | 1376 |               |       |
|          | 342/4  | A Hochstein      | 170 | Mary A Lefevor | 25 | Herman Ackerman   | 50 | Lena Bredhoff | 35 | Mary J. Bodwell | 35  | Jens P. Nissum | 35   |               |       |
|          | 2407/L | J. G. W. Schulte | 376 | Nathan Jacobs  | 35 | Jno. W. Riley     | 25 | Kate A.       | 25 | Jos Grown       | 25  | M. C. Losky    | 25   | Oren F. Minor | 104.3 |

PIERCE

ST. 7078

WALLER

|        |    |               |      |                 |    |                  |     |                     |     |                     |      |                 |    |                |    |           |    |        |    |
|--------|----|---------------|------|-----------------|----|------------------|-----|---------------------|-----|---------------------|------|-----------------|----|----------------|----|-----------|----|--------|----|
| WALLER | 25 | Wm Hardiman   | 25   | Jno. C. Neilson | 75 | Robt M. Elroy    | 50  | Jno. T. Preddy      | 50  | Joseph W. Hennebery | 376  | e Terrill       | 25 |                |    |           |    |        |    |
|        | 75 | Jno W Quick   | 1376 | Jno. T. Preddy  | 25 | Maurice Glass    | 25  | Gussie M. Broughron | 25  | as Whitney          | 25   | mm Rayhill      | 50 |                |    |           |    |        |    |
|        | 75 | Alex Thain    | 75   | Robt M. Elroy   | 25 | Henrietta Bock   | 25  | Flora Baer          | 25  | Chas A. Guerieber   | 25   | Jno H. Effinger | 50 |                |    |           |    |        |    |
|        | 75 | Robt M. Elroy | 25   | Flora Baer      | 25 | M. A. Christesen | 376 | Margt Glenn         | 100 | PH Livingston       | 5735 | Julius O. Nydye | 25 | Alice M. Aleer | 25 | Jno Weise | 25 | Winter | 86 |

STEINER

ST. 7078

HAIGHT

|        |    |             |    |                |    |              |    |                  |    |                   |    |                  |    |                   |    |                 |    |              |    |               |      |                 |    |                |      |                 |    |                |    |           |    |        |    |
|--------|----|-------------|----|----------------|----|--------------|----|------------------|----|-------------------|----|------------------|----|-------------------|----|-----------------|----|--------------|----|---------------|------|-----------------|----|----------------|------|-----------------|----|----------------|----|-----------|----|--------|----|
| HAIGHT | 25 | Thos Lundy  | 25 | Wm Helm        | 25 | Wm Johnston  | 25 | Matilda Mensor   | 25 | Mary Rowland      | 25 | Laura E. Kunkler | 25 | Agnes S. A. Heick | 25 | Susie W. Nicoll | 25 | Julia Leahy  | 25 | Robt M. Elroy | 25   | Jas M. Elroy    | 25 | PH Livingston  | 5735 | Julius O. Nydye | 25 | Alice M. Aleer | 25 | Jno Weise | 25 | Winter | 86 |
|        | 25 | Wm Johnston | 25 | Matilda Mensor | 25 | Mary Rowland | 25 | Laura E. Kunkler | 25 | Agnes S. A. Heick | 25 | Susie W. Nicoll  | 25 | Julia Leahy       | 25 | Robt M. Elroy   | 25 | Jas M. Elroy | 25 | PH Livingston | 5735 | Julius O. Nydye | 25 | Alice M. Aleer | 25   | Jno Weise       | 25 | Winter         | 86 |           |    |        |    |
|        | 25 | Wm Johnston | 25 | Matilda Mensor | 25 | Mary Rowland | 25 | Laura E. Kunkler | 25 | Agnes S. A. Heick | 25 | Susie W. Nicoll  | 25 | Julia Leahy       | 25 | Robt M. Elroy   | 25 | Jas M. Elroy | 25 | PH Livingston | 5735 | Julius O. Nydye | 25 | Alice M. Aleer | 25   | Jno Weise       | 25 | Winter         | 86 |           |    |        |    |
|        | 25 | Wm Johnston | 25 | Matilda Mensor | 25 | Mary Rowland | 25 | Laura E. Kunkler | 25 | Agnes S. A. Heick | 25 | Susie W. Nicoll  | 25 | Julia Leahy       | 25 | Robt M. Elroy   | 25 | Jas M. Elroy | 25 | PH Livingston | 5735 | Julius O. Nydye | 25 | Alice M. Aleer | 25   | Jno Weise       | 25 | Winter         | 86 |           |    |        |    |
|        | 25 | Wm Johnston | 25 | Matilda Mensor | 25 | Mary Rowland | 25 | Laura E. Kunkler | 25 | Agnes S. A. Heick | 25 | Susie W. Nicoll  | 25 | Julia Leahy       | 25 | Robt M. Elroy   | 25 | Jas M. Elroy | 25 | PH Livingston | 5735 | Julius O. Nydye | 25 | Alice M. Aleer | 25   | Jno Weise       | 25 | Winter         | 86 |           |    |        |    |
|        | 25 | Wm Johnston | 25 | Matilda Mensor | 25 | Mary Rowland | 25 | Laura E. Kunkler | 25 | Agnes S. A. Heick | 25 | Susie W. Nicoll  | 25 | Julia Leahy       | 25 | Robt M. Elroy   | 25 | Jas M. Elroy | 25 | PH Livingston | 5735 | Julius O. Nydye | 25 | Alice M. Aleer | 25   | Jno Weise       | 25 | Winter         | 86 |           |    |        |    |
|        | 25 | Wm Johnston | 25 | Matilda Mensor | 25 | Mary Rowland | 25 | Laura E. Kunkler | 25 | Agnes S. A. Heick | 25 | Susie W. Nicoll  | 25 | Julia Leahy       | 25 | Robt M. Elroy   | 25 | Jas M. Elroy | 25 | PH Livingston | 5735 | Julius O. Nydye | 25 | Alice M. Aleer | 25   | Jno Weise       | 25 | Winter         | 86 |           |    |        |    |
|        | 25 | Wm Johnston | 25 | Matilda Mensor | 25 | Mary Rowland | 25 | Laura E. Kunkler | 25 | Agnes S. A. Heick | 25 | Susie W. Nicoll  | 25 | Julia Leahy       | 25 | Robt M. Elroy   | 25 | Jas M. Elroy | 25 | PH Livingston | 5735 | Julius O. Nydye | 25 | Alice M. Aleer | 25   | Jno Weise       | 25 | Winter         | 86 |           |    |        |    |
|        | 25 | Wm Johnston | 25 | Matilda Mensor | 25 | Mary Rowland | 25 | Laura E. Kunkler | 25 | Agnes S. A. Heick | 25 | Susie W. Nicoll  | 25 | Julia Leahy       | 25 | Robt M. Elroy   | 25 | Jas M. Elroy | 25 | PH Livingston | 5735 | Julius O. Nydye | 25 | Alice M. Aleer | 25   | Jno Weise       | 25 | Winter         | 86 |           |    |        |    |
|        | 25 | Wm Johnston | 25 | Matilda Mensor | 25 | Mary Rowland | 25 | Laura E. Kunkler | 25 | Agnes S. A. Heick | 25 | Susie W. Nicoll  | 25 | Julia Leahy       | 25 | Robt M. Elroy   | 25 | Jas M. Elroy | 25 | PH Livingston | 5735 | Julius O. Nydye | 25 | Alice M. Aleer | 25   | Jno Weise       | 25 | Winter         | 86 |           |    |        |    |

ST. 7078

PAGE









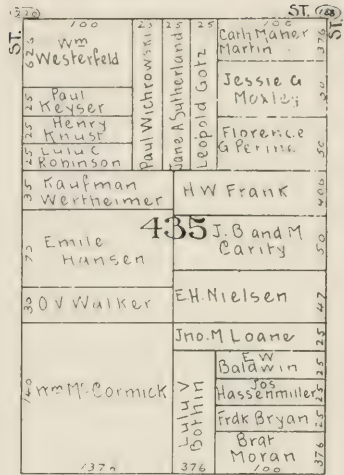
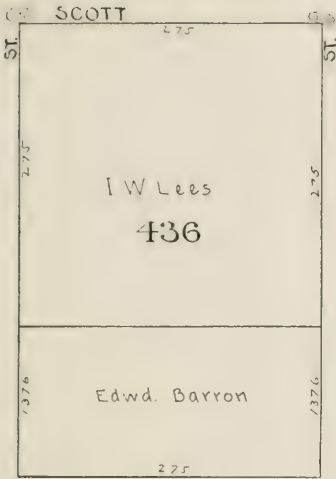

PIERCE

ST

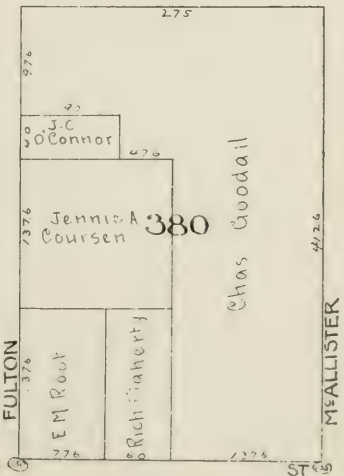
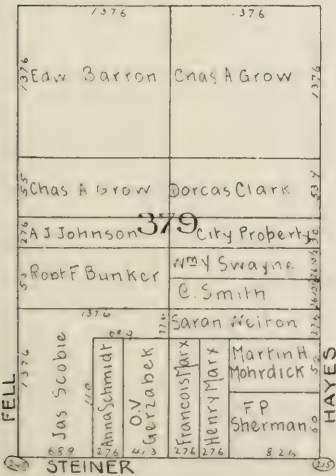



SCOTT

|     |                        |                        |                           |
|-----|------------------------|------------------------|---------------------------|
| ST. | 100<br>Mary Atkinson   | 105<br>Karl Schreffler | 109<br>Robt Thompson      |
|     | 101<br>PV Meile        | 107<br>Ferd Heiduska   | 113<br>Wm T Eaquer        |
|     | 103<br>Maqqie Hayden   | 109<br>Eliz Goldsmith  | 115<br>Marqt Powelson     |
|     | 105<br>Evalyn A Stump  | 111<br>Ada J. Nutting  | 117<br>Simon Cohen        |
|     | 107<br>Jos Fiegel      | 113<br>Nathaniel Moore | 119<br>C.C. Keene         |
|     | 109<br>Melanie Levy    | 115<br>H. Spier        | 121<br>Isadore Goulet     |
|     | 111<br>Abram Ansbacher | 117<br>D.V. Marshall   | 123<br>Johanna Grunbalm   |
|     | 376                    | 119<br>Joanna D. Smith | 125<br>Julia Jan Denoergh |
|     |                        | 121<br>Wm J. Riordan   | 127<br>110                |

433 AVE.

|                         |
|-------------------------|
| 120<br>Julius Thierbach |
| 126<br>A Loane          |
| 132<br>Marqt Wade       |
| 138<br>DP Quinlin       |
| 144<br>Brat Wilkeson    |
| 150<br>City Property    |
| 156<br>Henry S Loane    |
| 162<br>Marqt Richardson |
| 168<br>JPLarrigan       |
| 174<br>Chas J Mc Glynn  |
| 180<br>Cecil Jig        |

ST. 433

|                    |                    |
|--------------------|--------------------|
| PJ Kelly           | Jno. O'Brien       |
| Dani Van Derrigan  | Doretha Garish     |
| Rebecca            | Henry Muller       |
| J. Manning         | Evan Thomas        |
| Flora H Siney      | Jas P Devine       |
| Owen Donohue       | Mrs Isabella Ewing |
| AW Vigoreaux       | PC McFadden        |
| Jas P Ross         | Patk Boyce         |
| Jas De La Montanya |                    |

PIERCE

|                         |                         |
|-------------------------|-------------------------|
| 130<br>AP Hotaling      | 1376<br>J.P. Hutme      |
| 376<br>Saml C. Bigelow  | PW Riordan              |
| 381                     |                         |
| 386<br>Thos Kirkpatrick | 376<br>Maria A. Jackson |

440

|                                                  |                    |                         |                         |                       |
|--------------------------------------------------|--------------------|-------------------------|-------------------------|-----------------------|
| Jno. H. Dooley                                   | 376<br>Wm Curlett  | 376<br>Sarah Blumenthal | 376<br>Emma J Smith     | 376<br>Emma F Powers  |
| Max Waizman                                      | 382<br>E. Schluss  | 382<br>Pauline Miller   | 382<br>H.L. Bessemer    | 382<br>Lewis Abrahams |
| Patk F Hoian                                     | 388<br>Jno Judge   | 388<br>C.F.H. Langerman | 388<br>Jno Schafer      | 388<br>Jno. Asmus     |
| FW Sharon and FG Newland Trustees Est. Wm Sharon | 394<br>Jno. Harris | 394<br>Adolph Lang      | 394<br>L. G. H. Schmidt | 394<br>M. Frespaile   |

ST. 440

M'ALLISTER

STEINER

GOLDEN GATE

TURK

ST. 440



SCOTT

|         |                  |                |                        |
|---------|------------------|----------------|------------------------|
| ST. 370 | Dani Van Denburg | 55             | 376                    |
| 370     | ED Van Denburg   | Chit. Drew     | Carmelita M Wynne /376 |
| 370     | Jno Cooney       |                |                        |
| 28      | Fredr. Hk Pfaff  | H. Newell      | MARG Turpin            |
| 28      | Louis Junker     |                |                        |
| 28      | Jno. M. Days     | A Holehan      | 25                     |
| 28      | A. Kronberg      | WM H. Thompson | 25                     |
| 28      | Ellen Lane       | I Hardenburgh  | 25                     |
| 5       | Mary Atkinson    | Eliz. Geary    | 25                     |
| 50      | Jemima Congdon   | E. Krumbeck    | 25                     |
| 376     | Ellen Doherty    | Mary E. Volt   | 25                     |
| 376     | Teresa Galle     | Dennis Kennedy | 25                     |
| 376     | Macowsky         |                |                        |
| 376     | Walker           |                |                        |
| 376     | Hanslin          |                |                        |
| 376     | Koebke           |                |                        |
| 376     | Schanzer         |                |                        |
| 376     | Mengel           |                |                        |
| 376     | ABonetti         |                |                        |

ST. 610

|        |             |                |    |    |    |    |                |        |
|--------|-------------|----------------|----|----|----|----|----------------|--------|
| ST. 75 | Ann Doscher | 50             | 25 | 25 | 25 | 25 | Robt J Alther  | ST. 30 |
| 75     | Annie Plank | Cath C Samuel  | 25 | 25 | 25 | 25 | Isaac Cohn     | 30     |
| 75     | Ann Jester  | Henry Voll     | 25 | 25 | 25 | 25 | Mary A Garness | 30     |
| 75     | E Boynton   | PC Moore       | 25 | 25 | 25 | 25 | AD Eastkoot    | 30     |
| 75     |             | J. J. Levy     | 25 | 25 | 25 | 25 | Manuel Vieira  | 30     |
| 75     |             | Maria Hilpisch | 25 | 25 | 25 | 25 |                | 30     |
| 75     |             | Cath. Caranagh | 25 | 25 | 25 | 25 |                | 30     |

FARREN

ST.

|     |                 |               |    |    |    |                  |    |
|-----|-----------------|---------------|----|----|----|------------------|----|
| 100 | Henry Hillbrand | 60            | 25 | 25 | 25 | Adeline McColgan | 30 |
| 100 | Addie Horton    | W Averill     | 25 | 25 | 25 | J. Martens       | 30 |
| 100 | J M Dutcher     | Thos Graham   | 25 | 25 | 25 | Cath Razzanti    | 30 |
| 100 | L Hadley        | Wm Jens       | 25 | 25 | 25 | E D Martineau    | 30 |
| 100 | H F Oruns       | Rich Closky   | 25 | 25 | 25 |                  | 30 |
| 100 | Jno F           | Jere. Managan | 25 | 25 | 25 |                  | 30 |
| 100 |                 | C. Casassa    | 25 | 25 | 25 |                  | 30 |

PIERCE

615

ST. 610

|               |     |      |
|---------------|-----|------|
| 4126          | 275 | 4126 |
| 383           |     |      |
| Henry Voorman |     |      |
| 4126          | 275 | 4126 |

|    |                  |                  |    |                |    |
|----|------------------|------------------|----|----------------|----|
| 75 | Frank Arimes     | 25               | 25 | Adam Ross      | 30 |
| 75 | Tobias Soloman   | Abel Pauluce     | 25 | Julius D Orock | 30 |
| 75 | ELIZ. Wolfheimer | Julius D Orock   | 25 | Jaques Mounie  | 30 |
| 75 | Otto Reichardt   | C. Ferris        | 25 | Jas Mulcahy    | 30 |
| 75 | Fanny H. Conrad  | Cath O. Keefe    | 25 |                | 30 |
| 75 | Asa Fisk         | Mary A Michelson | 25 |                | 30 |

BOURBIN

ST.

|    |                  |                    |    |                  |    |
|----|------------------|--------------------|----|------------------|----|
| 25 | Sophie Patek     | 25                 | 25 | G J Brigaerts    | 30 |
| 25 | Julien           | Fannie C O Donnell | 25 | Anna M Schilling | 30 |
| 25 | Athrada Townsend | Emma R O Donnell   | 25 |                  | 30 |
| 25 | Kayser           | Blumenberg         | 25 |                  | 30 |
| 25 | J. C. Bourbin    | Julia Macsiner     | 25 |                  | 30 |
| 25 | Margt            | Madden             | 25 |                  | 30 |
| 25 |                  | Elizabeth          | 25 |                  | 30 |
| 25 |                  | M. S. G. N         | 25 |                  | 30 |

TURK

EDDY

ELLIS

STEINER

ST. 610



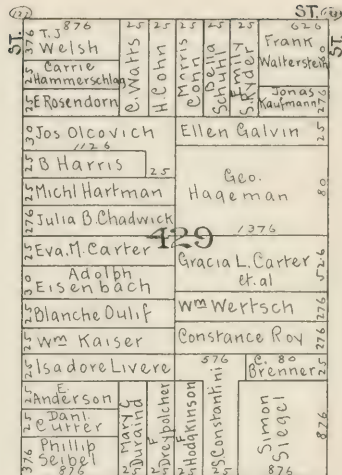
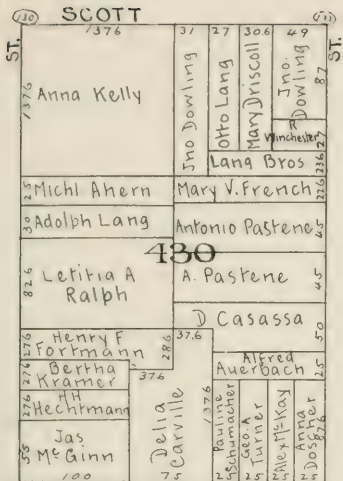

PIERCE

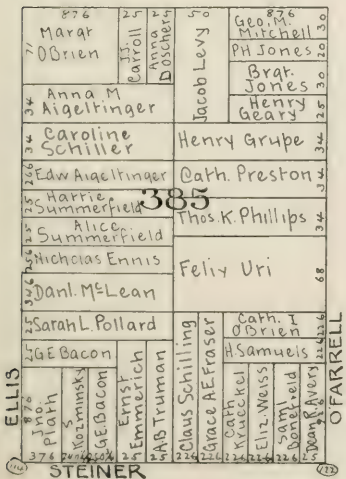

ST. 1380

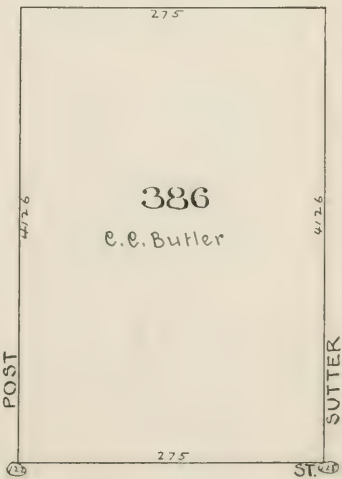









**SCOTT**

|                      |                      |
|----------------------|----------------------|
| 1376<br>C.F. Erskine | 1376<br>H.H. Morse   |
| G Shingelberger      |                      |
| Jno F Morse          | Alice M. Morse       |
| Jane F. Likins       | Caroline L. Morse    |
| 126 Henry H. Davis   |                      |
| P.F. West            | Mrs M.L. Selfridge   |
| 2<br>E.F. Ellis      | 2<br>Maude Kelly     |
| 2<br>Anne J Boardman | 2<br>Ado. Pn Brunner |
| 23<br>Mary L         | 23<br>John W         |
| 23<br>Therman        | 23<br>Therman        |

**ST. (90)**

|                       |                            |                     |                     |                     |
|-----------------------|----------------------------|---------------------|---------------------|---------------------|
| 100<br>Chas Carby     | 65.2 1/4<br>Matilda Wester | 24<br>Nancy J. Holt | 24<br>Agnes V. Holt | 52<br>Nancy J. Holt |
| 40<br>Henry Fisher    | 132.778<br>A J. McCall     |                     |                     |                     |
| 36<br>Emma J. Edwards | Hannibal Williams          |                     |                     |                     |
| 40<br>Alma E. Keith   | Jno Duncan                 |                     |                     |                     |
| 26<br>Marchus Hart    | 125 Lizzie G. Hovey        |                     |                     |                     |
| 25<br>Jas. H. Wallace | Maurice Casey              |                     |                     |                     |
| 206.3                 |                            |                     |                     |                     |
| 265.2 1/4             |                            |                     |                     |                     |

**PIERCE**

|                        |                        |
|------------------------|------------------------|
| 25<br>Milton S Eisner  | 25<br>Dora Schroder    |
| 25<br>Danl. S Shaw     | 25<br>Gasson Blass     |
| 25<br>Eliz Bisbee      | 25<br>H. Dineon        |
| 25<br>Jno G Amerson    | 25<br>Geo. P.J. Watson |
| 25<br>A.C. Rulofson    | 25<br>5 Peter Nelson   |
| 25<br>Jno I Sabim      | 25<br>Nancy A. Wood    |
| 25<br>Sarah A McDonald | 25<br>Mary Howard      |
| 389 Alex Berton        |                        |
| 25<br>Gussie M M Hunt  | 25<br>Lizzie Perkins   |
| 25<br>Antonia Surla    | 25<br>Richd Crooks     |
| 25<br>Jos Kirk         | 25<br>Elvira Hewitt    |
| 376 J.L. Franklin      |                        |
| 376 J & B Broemmel     |                        |

**ST. (20)**

|                            |                      |
|----------------------------|----------------------|
| 120<br>Thos. Rendell       | 120<br>Nancy J. Holt |
| 573<br>J.W. Shields        | 771<br>Agnes V. "    |
| 250<br>E.H. Curtis         | B. Moore             |
| 278<br>A.M. Loryea         | 57.8                 |
| 57.8<br>Wm J. Gray         | R.R. Hind            |
| 390 Saml. Lanzer           |                      |
| 296<br>Robt. Ferral        | 298                  |
| 296<br>Jno. M. Cavarly     | Geo. L. Reynolds     |
| 296<br>Louis Meyer         | 471.0                |
| 296<br>Edwin E. Tucker     | E.H. Bell            |
| 296<br>Harriet E. Reynolds | 57.8                 |
| 296<br>Thos Fitzgerald     | Mary F. Kennedy      |
| 296<br>Morris Frederick    | Abraham Morris       |
| 296<br>I Kashaw            | Georgette Bitter     |
| 120                        | 120                  |

**PINE**

|                    |                     |
|--------------------|---------------------|
| 2<br>Poc. Telpin   | 2<br>Wm P. Eaton    |
| 2<br>Wm Telar      | 2<br>Elvira Hewitt  |
| 2<br>Louis Glass   | 2<br>J.L. Franklin  |
| 2<br>Mrs A. Conley | 2<br>J & B Broemmel |
| 2<br>Thos Mc Lane  | 2<br>Therman        |

**STEINER**

**CALIFORNIA**

**PERINE**

**SACKAMENTO**



SCOTT

|                  |                         |                              |
|------------------|-------------------------|------------------------------|
| ST.              | 100<br>Sara A. Martin   | 100<br>Hy Bloch              |
|                  | 100<br>Mama Sexton      | 100<br>Jos E de Santa Marina |
|                  | 100<br>Thos Sexton      | 100<br>Josephine P Curtis    |
|                  | 100<br>W H Birch        | 100<br>Hy Trullers           |
|                  | 100<br>M M Mathena      | 100<br>Robt Harrison         |
| 100<br>L B Seely | 100<br>Emeline L. Bates |                              |
| 424              |                         |                              |
| C.J. Ringarter   |                         |                              |

ST

|     |                         |     |                          |
|-----|-------------------------|-----|--------------------------|
| ST. | 255 1/2<br>Wm H. Talbot | ST. |                          |
|     | Jos. Haber              |     |                          |
|     | Thos. H. Dowling        |     | Manning F. Dowes         |
|     | Christine P. Donohoe    |     | Christine P. Donohoe     |
|     | Mejer Ehrman            |     | R.H. Lloyd and Wm S Wood |
|     | Geo. W. Bowers          |     |                          |
|     | Mary A. Forbes          |     | Jos. M. Wood             |
|     | Wm P Redington          |     |                          |
|     | 423                     |     |                          |

PIERCE

|            |                          |                       |                    |                         |                    |                      |
|------------|--------------------------|-----------------------|--------------------|-------------------------|--------------------|----------------------|
| SACRAMENTO | 25<br>MH Alderson        | 25<br>Fredk VonLeient | 25<br>Rgt. Bunnann | 25<br>Rosalia Schindler | 25<br>Jno. Donerty | 25<br>Margt. McElroy |
|            | 25<br>H. Striem          | M.H. Dorce            | W.H. Norton        |                         |                    |                      |
|            | 25<br>G M Postiglione    |                       | LL Denney          |                         |                    |                      |
|            | 25<br>H H Fassett        | 391<br>Rads Koppf     |                    |                         |                    |                      |
|            | 25<br>Jno. M Colier      |                       |                    |                         |                    |                      |
|            | 25<br>Mary J Fennessy    | Cecile Hobro          |                    |                         |                    |                      |
|            | 25<br>Jno Rodda          | Wm D. Hobro           |                    |                         |                    |                      |
|            | 25<br>Mar Schmidt        | D.P. Hickey           |                    |                         |                    |                      |
|            | 25<br>Ellen Agnes Murphy | E.M. Hartmann         |                    |                         |                    |                      |
|            | 25<br>Maurice Frank      | 25<br>Jno Colier      |                    |                         |                    |                      |
|            | 25<br>Oscar Lewis        |                       |                    |                         |                    |                      |
|            | 25<br>Wm Cline           | 25<br>Jno Kelly       | 25<br>Jno Butler   | 25<br>E.B. Wood         |                    |                      |
|            | 25<br>Jno Lawlor         |                       |                    | 25<br>Mellie Walker     |                    |                      |
|            | 25<br>Beretta            |                       |                    | 25<br>Helen E Booker    |                    |                      |
|            |                          |                       |                    | 25<br>Maude L Taylor    |                    |                      |
| ST.        | 25<br>Jno Kelly          |                       |                    |                         |                    |                      |

ST

|            |                       |                         |
|------------|-----------------------|-------------------------|
| WASHINGTON | 25<br>A.N. Drown      | 25<br>Minna A. Tatum    |
|            | 25<br>W S Tevis       | 25<br>Mary P Stubbs     |
|            | 25<br>Robt Bruce      | 25<br>Helen C. Thornton |
|            | 25<br>M J McDonald    | 25<br>F.T. Hamilton     |
|            | 25<br>J.M Wood        | 25<br>Jas. Stewart      |
|            | 25<br>Arthur A. Smith | 25<br>Martha A Kittle   |
|            | 392                   |                         |

STEINER

CLAY

ST.



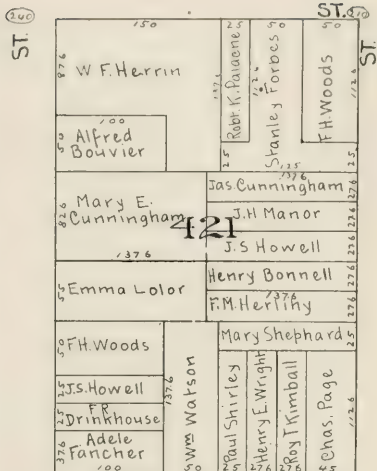
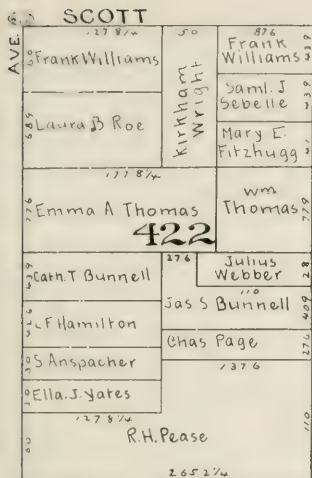

270 PIERCE

170 ST. 280

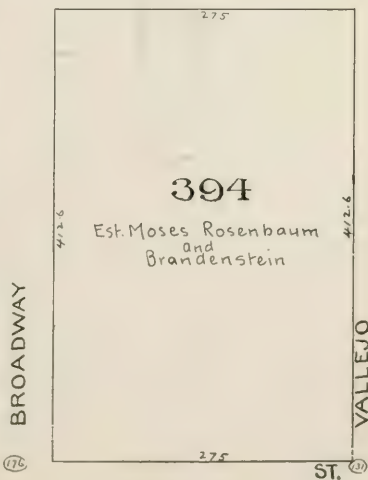
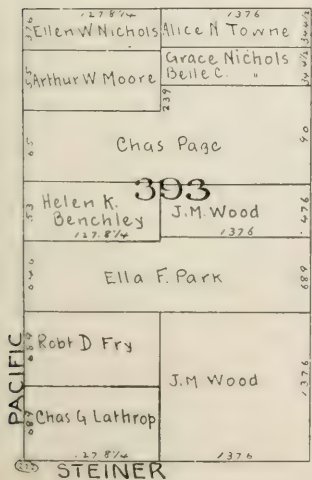





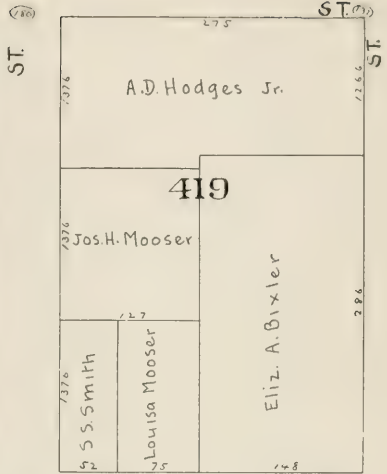
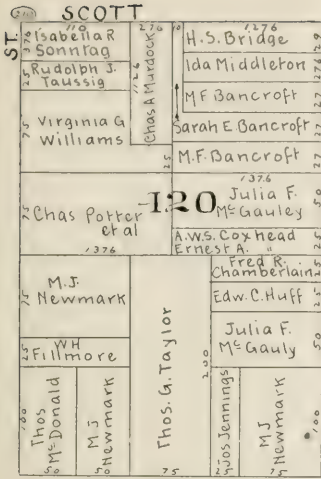

**PIERCE**

**ST (71)**

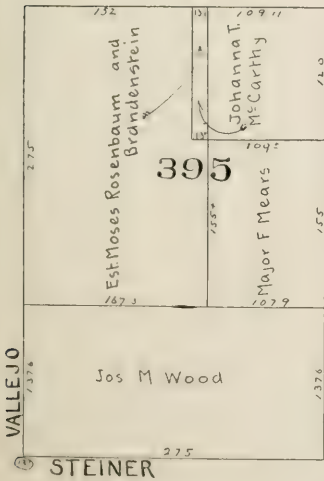

**GREEN**

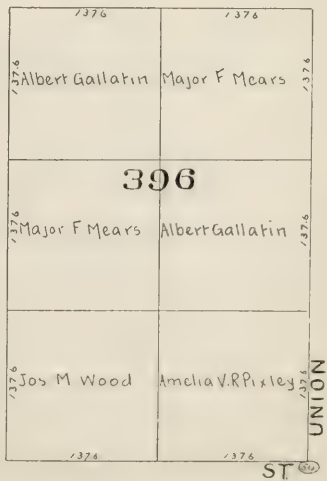

**ST (71)**

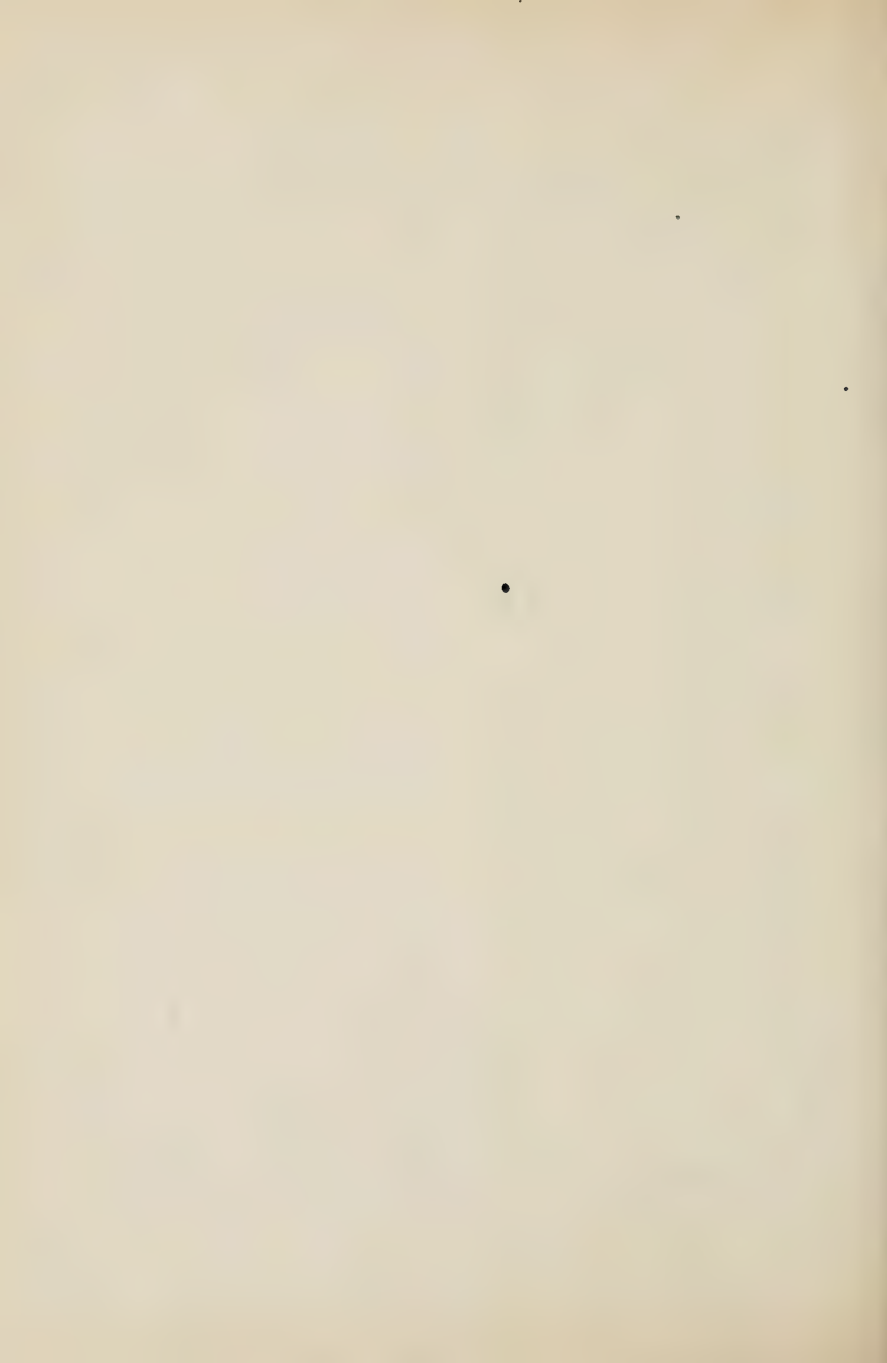

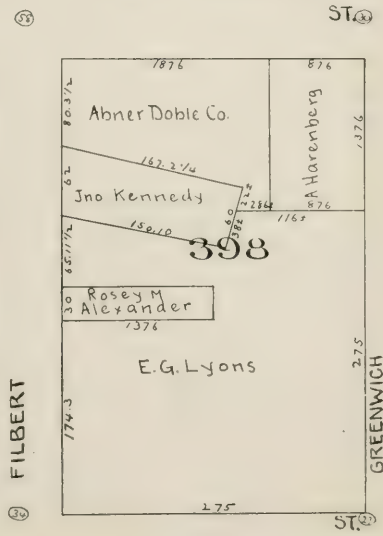
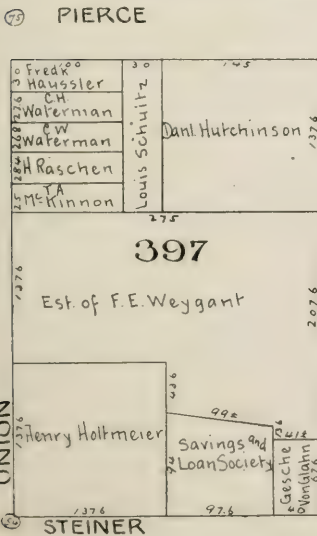
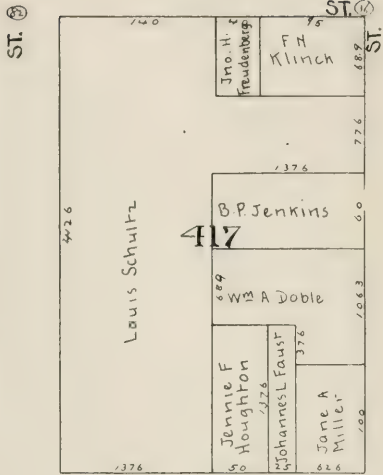
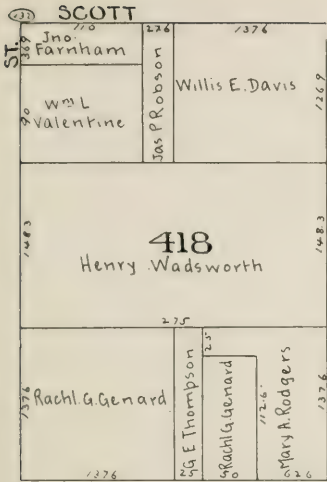



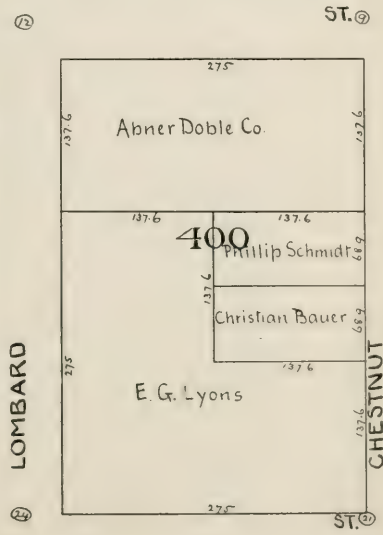
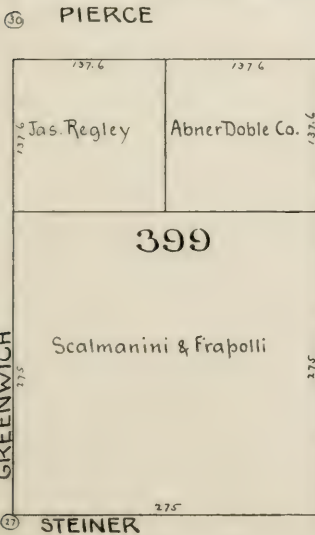
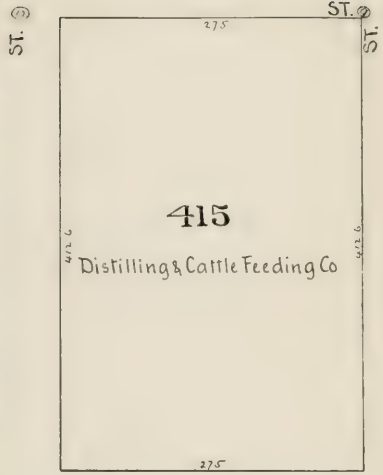
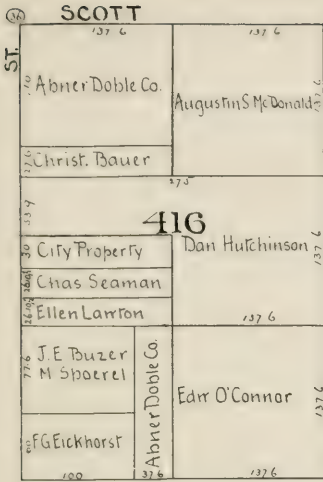



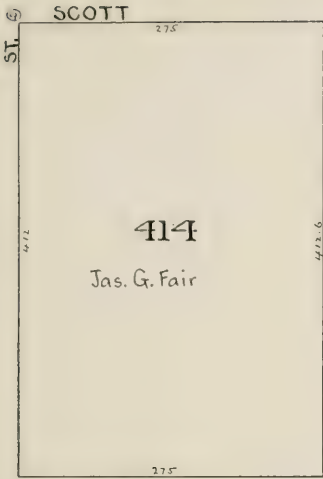

PIERCE ST.



PIERCE ST.

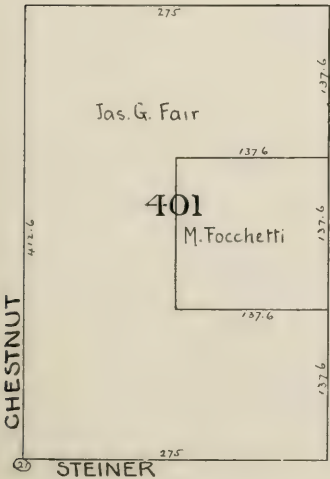

FRANCISCO BAY

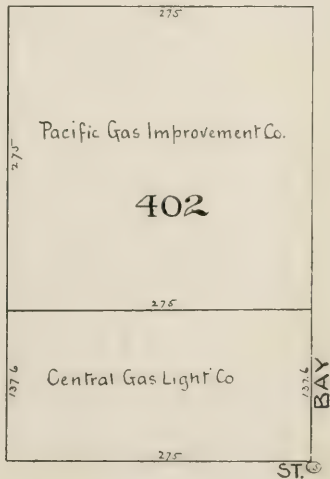





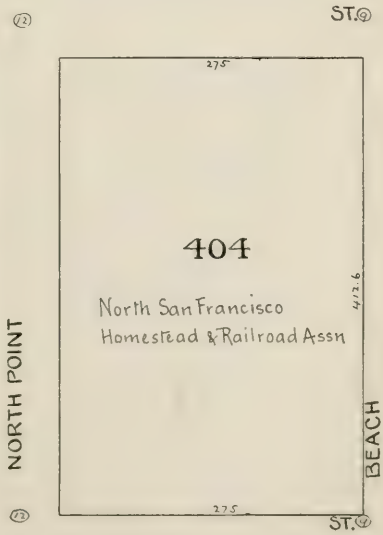
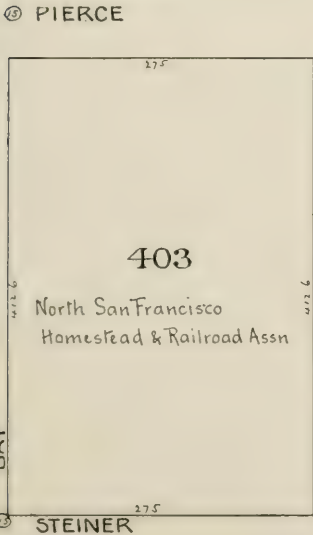
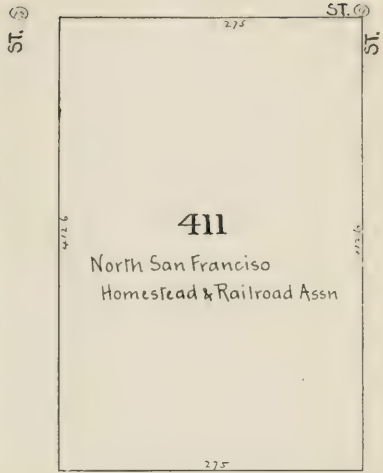
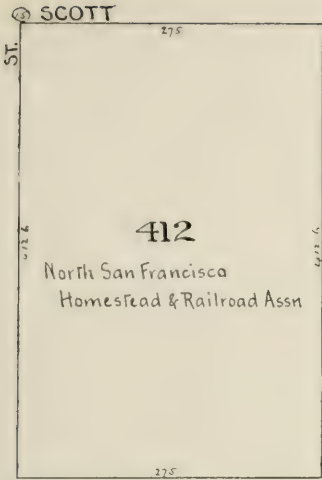



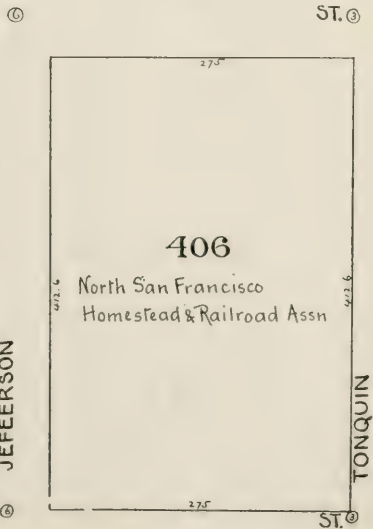
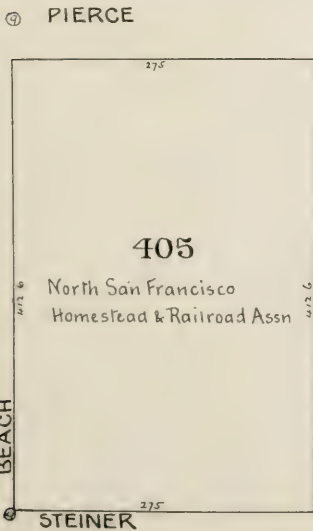
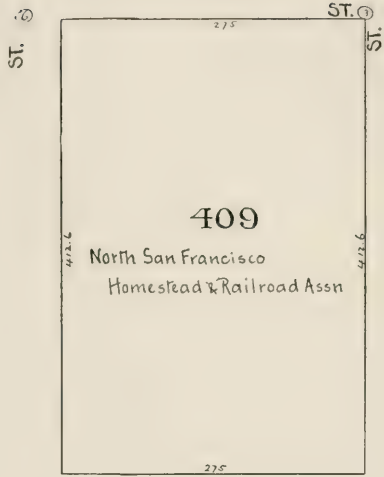
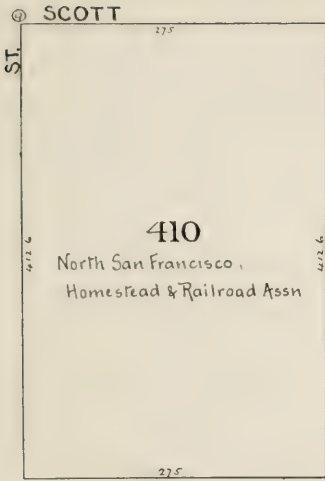



(70) **BRODERICK**

|     |                       |                          |
|-----|-----------------------|--------------------------|
| ST  | 110<br>J.R. Whitney   | 276<br>Mary I. Whitehead |
| 25  | Sarah G. Willyer      | A. Sorich                |
| 25  | Dorcas J. Spencer     | H.J. Shillcock           |
| 25  | Francis M. Skaife     | Thos. J. Walsh           |
| 376 | Jno. Thode            | Chas. Main               |
| 376 | W.A. Van Der Nienberg | Mary J. Murphy           |
| 25  | Michl. Kiley          | Jette Fischer            |
| 25  | W.B. Morris           | W.R. Hayes & Minnie      |
| 25  | J.B.H. Cooper         | Martin Walsh             |
| 25  | Thos. H. Cornish      | Hermann C. Kropp         |
| 25  | Jaywith               | Marg. Greene             |
| 25  | Connell               | Angele Roger             |
| 25  | B. Turpe              | Sarah J. Green           |
| 25  | Denise Murphy         |                          |
| 25  | Amelia H. Smallman    |                          |
| 25  | Jas J. Grooni         |                          |

(24) **ST. (70)**

|      |                   |                            |                   |                    |                     |    |
|------|-------------------|----------------------------|-------------------|--------------------|---------------------|----|
| ST   | 116<br>S. Belcher | 25<br>Cornelia M. Stafford | 25<br>Meussdoffer | 25<br>Albert Mejer | 276<br>Eug. Moffatt | ST |
| 9    | AH. Boomer        | Mary L. Edmondson          | Maggie Nolan      |                    |                     |    |
| 376  | Cora Lee Moxley   | A. Mocker                  |                   |                    |                     |    |
| 276  | Jno. Cardoza      |                            |                   |                    |                     |    |
| 276  | F. Fillmore       | 518<br>C.C. Bruntsch       |                   |                    |                     |    |
| 55   | Mary Talbot       | Ella J. Lavin              |                   |                    |                     |    |
| 1376 | O.C. Pratt        | Jas. Aitken                |                   |                    |                     |    |
|      | R.C. Goodspeed    | Ernestine L. Ayers         |                   |                    |                     |    |

(22) **DEVISADERO**

|     |                  |     |                  |
|-----|------------------|-----|------------------|
| 25  | M.J. Dalfo       | 259 | E.G. O'Connell   |
| 25  | E.T. Dudley      | 259 | Geo. W. Dixon    |
| 259 | Stephen Thomas   | 259 | Hoelschen        |
| 25  | Ellis L. Johnson | 25  | L. Inconen       |
| 259 | L.M. Vatt        | 25  | Lauva Jordan     |
| 259 | E.G. O'Connell   | 25  | C. Warneke       |
| 259 | Mary Nolan       | 25  | Mrs. M.R. Rippon |
| 259 | Wm G. Burne      | 30  | Mary J. Farley   |
| 259 | Chas. W. Cross   | 68  | Chas. Hennzen    |
| 259 | A. Miklau        |     |                  |
| 259 | J.H. Zemansky    |     |                  |
| 259 | A.A. Snyder      | 35  | C.A. Casrner     |
| 259 | Geo. F. Wells    | 35  | C. Warneke       |
| 259 | F. Baratz        |     | Seymour Johnson  |
| 25  | Donnels          | 25  | Chas. Fleischer  |
| 27  | T. Troy          | 25  | Herman Freese    |
| 27  | Nathan Frank     | 25  | O. O'Connell     |
| 27  | Regina Lybman    | 25  |                  |
| 27  | Jno. Lambert     | 25  |                  |
| 27  | L. E. M. Carey   | 25  |                  |
| 27  | E.M. Dermott     | 25  |                  |

(24) **ST. (20)**

|     |                    |    |                        |    |                  |
|-----|--------------------|----|------------------------|----|------------------|
| 376 | F.W. Harris        | 25 | M. Johnson             | 50 | L. Hinkel        |
| 25  | W.F. Bogart        | 25 | Emma A. Smith          | 25 | Thos. Drady      |
| 25  | A.L.E. Erickson    | 25 | J.F. Bannick           | 25 | J.F. Prentice    |
| 25  | M. Johnson         | 25 | C.H. Prentice          | 25 | Ernestine Mabel  |
| 25  | C. L. Hinkel       | 25 | Henry Mangel           | 25 | Wm. M. B. Baring |
| 25  | Jas. M. Kane       | 25 | Michl. J. Slattery     | 25 |                  |
| 25  | Patk. Connor       | 25 | Ellen Feehan           | 25 |                  |
| 25  | Sarah Henney       | 25 | R.V. Lucy              | 25 |                  |
| 25  | Jas. M. Kane       | 25 | Angelica Ralston       | 25 |                  |
| 25  | Michl. McCarr      | 25 | Henrietta F. Middleton | 25 |                  |
| 25  | Fannie Canill      | 25 | G.J. Borle             | 25 |                  |
| 25  | Sarah E. Marhenson | 25 | Hugh Keenan            | 25 |                  |
| 25  | Sonjsson           | 25 |                        | 25 |                  |
| 25  | Fitzgibbon         | 25 |                        | 25 |                  |
| 25  | J.D. Feldmann      | 25 |                        | 25 |                  |

(24) **HAIGHT**

(70) **SCOTT**

PAGE



**ST 166 BRODERICK**

|      |                   |             |                |                |       |
|------|-------------------|-------------|----------------|----------------|-------|
| 1076 | 110               | 276         | 276            | 110            | 5.0   |
| 1076 | J.F. Plaagemann   | J.H. Hissot | Mary E. Martin | Eliz T Lord    | 5.0   |
| 25   | Philip J Euler    | J.H. Hissot | Mary E. Martin | Louis Lander   | 5.0   |
| 25   | S D Sweetser      |             |                | Dani M Mullin  | 2.5   |
| 25   | T F Collins       |             |                | Lydia A DeLair | 2.5   |
| 25   | M and Mary Haley  |             |                | Henry G Wilson | 2.5   |
| 35   | Jos M Litchfield  | 517         |                | Sarah Mish     | 5.0   |
| 35   | Geo L Swetr       |             |                | Jno Gilmartin  | 2.5   |
| 25   | E Mittelstadt     |             |                | Agnes Sullivan | 2.5   |
| 25   | C Augusta Brannan |             |                | Jno Lutgen     | 137.6 |
| 30   | Ino Buneman       | 50          |                |                |       |
| 1076 | Mont Daniels      |             |                |                |       |
| 25   | E A Burrow        |             |                |                |       |
| 32   | M L Hawthorne     |             |                |                |       |
| 30   | Wm F. A Phelps    | 50          |                |                |       |
|      |                   |             |                | Jno Lutgen     | 137.6 |

**ST 167**

|       |                       |                  |       |
|-------|-----------------------|------------------|-------|
| 187.3 | 275                   | 187.3            |       |
|       | Omnibus Cable Company |                  |       |
|       | 516                   |                  |       |
| 25    | Elty Property         | D.W. Boyd        | 5.0   |
| 25    | Belle M Sahlein       |                  |       |
| 25    | Lilly Schlesinger     | Estelle L Dudley | 2.5   |
|       |                       | S Bonifield      | 5.0   |
| 1563  | Sarah Mish            |                  |       |
| 131.3 | Jennie Mish           |                  |       |
| 30    | Belle M Sahlein       |                  |       |
| 5     | Geo Hudson            |                  |       |
| 52    | Jno B Mersing         |                  | 106.3 |

**168 DEVISADERO**

|      |                             |    |    |    |    |    |    |
|------|-----------------------------|----|----|----|----|----|----|
| 1063 | Fredk Rose and Rich Jurgens | 25 | 25 | 25 | 25 | 25 | 25 |
| 25   | C E Green                   | 25 | 25 | 25 | 25 | 25 | 25 |
| 25   | Jennie Wafers               | 25 | 25 | 25 | 25 | 25 | 25 |
| 25   | Fronziska Merkel            | 25 | 25 | 25 | 25 | 25 | 25 |
| 25   | Ulrich Gingg                | 25 | 25 | 25 | 25 | 25 | 25 |
| 25   | Pauline K Gentercaux        | 25 | 25 | 25 | 25 | 25 | 25 |
| 25   | Thos Hancock                | 25 | 25 | 25 | 25 | 25 | 25 |
| 25   | WML Eaton                   | 25 | 25 | 25 | 25 | 25 | 25 |
| 25   | Bactgal Lupi                | 25 | 25 | 25 | 25 | 25 | 25 |
| 25   | Wm Steirime                 | 25 | 25 | 25 | 25 | 25 | 25 |
| 25   | Harriets Campbell           | 25 | 25 | 25 | 25 | 25 | 25 |
| 25   | Eva Zainer                  | 25 | 25 | 25 | 25 | 25 | 25 |
| 25   | Clara M Johnston            | 25 | 25 | 25 | 25 | 25 | 25 |
| 25   | Aug Hagedorn                | 25 | 25 | 25 | 25 | 25 | 25 |
| 25   | Josphn B Jacobson           | 25 | 25 | 25 | 25 | 25 | 25 |
| 25   | J.S Lambert                 | 25 | 25 | 25 | 25 | 25 | 25 |
| 25   | Eva Zainer                  | 25 | 25 | 25 | 25 | 25 | 25 |
| 25   | Mary Campbell               | 25 | 25 | 25 | 25 | 25 | 25 |
| 25   | Teresa E Valencia           | 25 | 25 | 25 | 25 | 25 | 25 |
| 25   | David Laughlin              | 25 | 25 | 25 | 25 | 25 | 25 |
| 25   | M H Hermann                 | 25 | 25 | 25 | 25 | 25 | 25 |
| 25   | Ellen F Meherin             | 25 | 25 | 25 | 25 | 25 | 25 |
| 25   | Alphonsa Mathley            | 25 | 25 | 25 | 25 | 25 | 25 |
| 25   | Wes Little                  | 25 | 25 | 25 | 25 | 25 | 25 |
| 25   | Hannah B Boobar             | 25 | 25 | 25 | 25 | 25 | 25 |
| 25   | Eliza T Sleams              | 25 | 25 | 25 | 25 | 25 | 25 |
| 25   | Rich Finking                | 25 | 25 | 25 | 25 | 25 | 25 |
| 25   | Anselc Robinson             | 25 | 25 | 25 | 25 | 25 | 25 |
| 25   | Furasshoff                  | 25 | 25 | 25 | 25 | 25 | 25 |
| 25   | Emma S Howe                 | 25 | 25 | 25 | 25 | 25 | 25 |

**ST 169**

|       |                 |            |
|-------|-----------------|------------|
| 100   | 165             | 137.6      |
|       | M J Balfe       |            |
|       | G Gutto         |            |
|       | Chas. Main      |            |
| 25    | Thos G Bailey   | 25         |
| 25    | Maud A Lissana  | 25         |
| 25    | Frank D Vevelth | 25         |
| 25    | Mary Joyce      | 25         |
| 25    | Elly            | 25         |
| 25    | Lyon            | 25         |
| 25    | Alice Armstrong | 25         |
|       |                 | Dani Keefe |
| 137.6 | Isaac Kohn      | 137.6      |
| 275   |                 |            |

**PAGE**  
 27 David Laughlin  
 25 M H Hermann  
 25 Ellen F Meherin  
 25 Alphonsa Mathley  
 25 Wes Little  
 25 Hannah B Boobar  
 25 Eliza T Sleams  
 25 Rich Finking  
 25 Anselc Robinson  
 25 Furasshoff  
 25 Emma S Howe

**SCOTT**

**OAK**

**FELL**

**ST 170**





**ST. 1063** **BRODERICK** 275

|                 |                              |                       |
|-----------------|------------------------------|-----------------------|
| Fredk. Fortmann |                              | 206.3                 |
| <b>515</b>      |                              |                       |
| 25              | Arthur Affridge              | Pauline M Steiger     |
| 25              | FG and L F Rider             | Isidore Fos           |
| 25              | SA M <sup>c</sup> Donnell    | Robt and Susag Porter |
| 25              | M S H Baldwin                | Annie Wynne           |
| 25              | Jem <sup>1883</sup> A Bogart |                       |
| 25              | C Durand                     |                       |
| 25              | M J Cameron                  |                       |
| 25              | Sol Gehr                     |                       |
| 25              | Marg M Dunn                  |                       |
| 25              | E A Girvin                   |                       |
| 25              | A Coolor                     |                       |
| 25              | AL Edwards                   |                       |
| 25              | G. Brenner                   | Edw W F               |
| 25              | Young                        | PL                    |
| 25              | Muligan                      |                       |

**ST. 1376** **ST. 1376** **ST. 1376** **ST. 1376**

|    |                    |                 |                  |
|----|--------------------|-----------------|------------------|
| 25 | Chas Koller        |                 | Jos H Jennings   |
| 25 | M Kalish           |                 |                  |
| 25 | Tim A Nunan        | Maria Isenbruck |                  |
| 25 | Mrs J C Curran     |                 |                  |
| 25 | Julius L Franklin  |                 |                  |
| 25 | T W & C C Rivers   |                 | Rebecca Jennings |
| 50 | Thos. Butler       |                 |                  |
| 25 | H Y Ross           |                 |                  |
| 25 | Thos P Andrews     |                 | Edw B Jennings   |
| 25 | Ella Hodge         |                 |                  |
| 25 | Jas D Atkinson     |                 |                  |
| 25 | Jno F Twiss        |                 |                  |
| 25 | Mary A Mocker      |                 | Edw B Jennings   |
| 25 | Mary Mocker        |                 |                  |
| 25 | W M Mocker         |                 |                  |
| 25 | Henry Schlesselman | 702             |                  |

**ST. 1126** **DEVISADERO**

|     |                   |                |
|-----|-------------------|----------------|
| 25  | Theo Green        |                |
| 25  | A B Block         |                |
| 25  | Rebecca Reudee    |                |
| 25  | Flora Nathan      |                |
| 25  | A B Block         |                |
| 25  | J Davis           |                |
| 25  | Evelyn G Dwyer    |                |
| 25  | Jos Urba          |                |
| 25  | J Cooney          |                |
| 50  | Jno Cooney        | 112.6          |
| 50  | Mary J McCarl     |                |
| 50  | Fredk Kalbfleisch | E W Lucke      |
| 50  | Kate J Madsen     | M Humphrey     |
| 25  | Rachl Smith       | Jno J Mahony   |
| 25  | Richd Keller      | Sol Label      |
| 25  | Jno J Tracy       | Wm Whitfield   |
| 25  | Jno J McLaughlin  | Jospph Sulberg |
| 25  | Thos Rychold      | E A Younger    |
| 100 | ITACYS            |                |
| 100 | Fit Simmons       |                |
| 100 | Marg Alex         |                |

**ST. 275** **ST. 275** **ST. 275** **ST. 275**

|                              |  |  |
|------------------------------|--|--|
| Pacific Hebrew Orphan Asylum |  |  |
| <b>447</b>                   |  |  |
| I W Lees                     |  |  |

**HAYES** **GROVE**

**SCOTT**

**ST. 1376**



| (130) BRODERICK |     |                           |                                                 |
|-----------------|-----|---------------------------|-------------------------------------------------|
| ST              | 700 | Wm Wobber<br>10           | 50                                              |
|                 | 25  | Jos Hirsch<br>25          | 25                                              |
|                 | 25  | Frnk Hund<br>25           | 25                                              |
|                 | 25  | Sarah Dwyer<br>25         | 25                                              |
|                 | 25  | 1126                      | 50                                              |
|                 | 25  | A.B. Block<br>25          | 25                                              |
|                 | 25  | FH Deakin<br>25           | 25                                              |
|                 | 25  | Louis<br>F. Compton<br>25 | 25                                              |
|                 | 25  | Leo Levy<br>25            | 25                                              |
|                 | 25  | Hildebrandt<br>25         | 25                                              |
|                 | 25  | Bertha Dale<br>1376       | Sarah Dwyer<br>1376                             |
|                 | 25  | Jno Konlinoos<br>1376     |                                                 |
|                 | 25  | J.A. Matheson<br>53       | Preston<br>and<br>M <sup>c</sup> Kinnon<br>1376 |
|                 | 25  | Mercy S Doane<br>53       |                                                 |
|                 | 25  | Rose Oppenheim<br>53      |                                                 |
|                 | 25  | Thos A Turner<br>53       |                                                 |
|                 | 25  | Edmond<br>Dowling<br>53   |                                                 |
|                 | 25  | R. Currie<br>53           |                                                 |
|                 | 25  | R. Decker<br>526          |                                                 |
|                 | 25  | F.G. Rider<br>30          |                                                 |
|                 | 25  | J.G. Scheffauer<br>55     | Susan A<br>M <sup>c</sup> Dougall<br>1376       |
|                 |     |                           | 1376                                            |

|  |           | (131) ST.                         |                                                  |
|--|-----------|-----------------------------------|--------------------------------------------------|
|  | 25        | Emilie<br>A.<br>Stark<br>25       | 25                                               |
|  | 25        | Max Stein<br>25                   | 25                                               |
|  | 25        | Louisa<br>Oesting<br>25           | 25                                               |
|  | 25        | Chas E.<br>Wilson<br>25           | 25                                               |
|  | 25        | Dean<br>Aves<br>25                | 25                                               |
|  | 25        | Gustav O Hink<br>25               | 25                                               |
|  | 25        | Hugh Keenan<br>25                 | 25                                               |
|  | 25        | Wilhelmina<br>Heutisch<br>25      | 25                                               |
|  | 25        | Jemima A<br>Bogart<br>5           | 25                                               |
|  | 25        | Jno Thompson<br>376               | 52                                               |
|  | 25        | Jno. H. Curley<br>55              | Market Street<br>Cable Railway<br>Company<br>100 |
|  | 034       | 1376                              |                                                  |
|  | 79 2 1/2  | Sullivan<br>and<br>McCreery<br>25 | Jno. M <sup>c</sup> Carthy<br>1376               |
|  | 117 1 1/2 | J.B Fargo<br>25                   | 132 0 1/2                                        |
|  |           |                                   | 1376                                             |

| (132) DEVISADERO |         |                                |                                   |
|------------------|---------|--------------------------------|-----------------------------------|
|                  | 1376    | Harriet W<br>Armstrong<br>1376 | Simon Glaser<br>25                |
|                  | 145.10  |                                | Geo. Gerlach<br>826               |
|                  | 176     | Louis Landler<br>1376          | Jno W Tamm<br>90                  |
|                  | 128 1/4 | Lydia DeLair<br>4              | Bertha Braham<br>1376             |
|                  | 104     | Jas J Fagan<br>1376            | Jno M <sup>c</sup> Kenzie<br>1376 |
|                  | 33      | Jno. Duane<br>1376             | A.C. Campbell<br>50               |
|                  | 1376    |                                | 138 1/2                           |
|                  | 1376    |                                | Emma A. Fennell<br>125            |
|                  | 104     | Jas J Fagan<br>1376            | Mary A. Gaynor<br>147             |
|                  | 33      | Jno. Duane<br>1376             | P.C. Descalso<br>376              |
|                  | 1376    |                                | 150.10                            |
|                  |         |                                | 1376                              |
|                  |         |                                | Julius Newman<br>1376             |
|                  |         |                                | 1376                              |

|  |      | (133) ST.           |                                 |
|--|------|---------------------|---------------------------------|
|  | 1376 | Jas C. Cary<br>1376 | Emilie<br>A. Dierks<br>50       |
|  | 1376 |                     | D.R. McNeill<br>25              |
|  | 1376 |                     | L. Rosenthal<br>et al.<br>106.3 |
|  | 1376 |                     |                                 |
|  | 125  | Jos. Newman<br>20   | Wm H Johnson<br>5               |
|  | 32   | H Brunn<br>356      | A.D.H. Berman<br>25             |
|  | 356  | Jas H Cain<br>356   | Rosie Hermann<br>25             |
|  |      |                     | Anna C. Schoning<br>25          |
|  |      |                     | Frnk. W Volkmann<br>25          |
|  |      |                     | Jas Fleming<br>25               |
|  |      |                     | C.W McAffee<br>1376             |
|  |      |                     | 306                             |
|  |      |                     | M <sup>c</sup> ALLISTER<br>60   |
|  |      |                     | 1376                            |

GROVE  
SCOTT

FULTON

ST.



**630 BRODERICK**

|                  |                           |      |            |
|------------------|---------------------------|------|------------|
| ST<br>1700       | Hand Isaac Wolf           | 1726 | AV<br>1376 |
|                  | Louis Gross               |      |            |
|                  | Ed. Graney                |      |            |
|                  | Alex M <sup>c</sup> Nee   |      |            |
|                  | Jnoil M <sup>c</sup> Nee  |      |            |
|                  | Duncan M <sup>c</sup> Nee |      |            |
|                  | Max Goldberg              | 511  |            |
|                  | Jos Cohen                 |      |            |
|                  | Chas Britenden            |      |            |
|                  | Frank Dunne               |      |            |
|                  | Dani Roth                 |      |            |
|                  | Braunschreiger            |      |            |
| Albert M Whittle |                           |      |            |
| Chas L Davis     |                           |      |            |
| Jas. C. Nolan    |                           |      |            |
| Mary J. Dunne    |                           |      |            |
| Jasp Dunne       |                           |      |            |
| Frank Magro      |                           |      |            |
| Jno Johnson      |                           |      |            |
| Isaac Harris     |                           |      |            |
| Mark Platshek    |                           |      |            |
| Robr. L Topfitz  |                           |      |            |
| Jas. J. Hull     |                           |      |            |
| Cath. Sullivan   |                           |      |            |

61

**61 AV**

|     |                           |      |            |
|-----|---------------------------|------|------------|
| 10  | Jas W Kerr                | 1726 | ST<br>1376 |
| 70  | Julius Hewman             |      |            |
| 376 | Louisa Von Borstel        |      |            |
| 689 | Eliza M Sharp             |      |            |
| 450 | Anna M Giselman           |      |            |
| 450 | F J Sullivan              |      |            |
| 450 | Mame T Spence             |      |            |
| 725 | Ann Callaghan             |      |            |
| 5   | Jno. H. Hanna             |      |            |
| 5   | Peter N Hanna             |      |            |
| 5   | Matthie B Morsehead       |      |            |
| 5   | T J Welsh                 |      |            |
| 5   | Wm I Commy                |      |            |
| 5   | Ale. Waugh                |      |            |
| 10  | Jos A Oliver              |      |            |
| 10  | Susan M <sup>c</sup> Gary |      |            |
| 10  | Hila Duncan               |      |            |
| 10  | pp Hamilton               |      |            |
| 10  | Ellen Gallagher           |      |            |
| 10  | Robt J Hancock            |      |            |
| 10  | Max Abraham               |      |            |

**62 DEVISADERO**

62

ST. 62

**62 M<sup>c</sup>ALLISTER**

|                             |               |      |            |
|-----------------------------|---------------|------|------------|
| ST<br>1376                  | Theo Diorks   | 1700 | AV<br>1376 |
|                             | Jno. P. Young |      |            |
|                             | Hugh Keenan   |      |            |
|                             | Tobias Hock   |      |            |
|                             | Chas A Worth  |      |            |
|                             | Kate Conrison |      |            |
|                             | Thos Butler   |      |            |
|                             | Chas A Worth  |      |            |
|                             | Edw Graney    |      |            |
|                             | Jas Conlin    |      |            |
|                             | Mary A Brady  |      |            |
|                             | Jas. Conlin   | 450  |            |
| Jno. H. Thom-Wohrden        |               |      |            |
| Chas Fitzsimmons            |               |      |            |
| Mary E Dunne                |               |      |            |
| Geo. S M <sup>c</sup> Elroy |               |      |            |
| W B Dunn                    |               |      |            |
| Jno J. M <sup>c</sup> Elroy |               |      |            |
| Sarah Martell               |               |      |            |
| Rosalie S.R. dela Hairier   |               |      |            |
| Marg. Chandler              |               |      |            |
| G P Ayers                   |               |      |            |
| J.W. Eagan                  |               |      |            |
| Henry Wormington            |               |      |            |
| Jeremiah and J.J. Mahoney   |               |      |            |

61.50

**61.50 ST. 62**

|    |                     |  |
|----|---------------------|--|
| 10 | Maggie E Grote      |  |
| 10 | Otto H Hund         |  |
| 10 | Maggie Hayden       |  |
| 10 | Mrs. Emma C. Marcus |  |
| 10 | David Irwin         |  |
| 10 | Hannah Bear         |  |
| 10 | Thos H Day          |  |
| 10 | Thos Thompson       |  |
| 10 | Julia A             |  |
| 10 | Sordon Lucher       |  |
| 10 | Thos Thompson       |  |
| 10 | Jane Wright         |  |
| 10 | Jno Low             |  |
| 10 | Sarah Hoffer        |  |

**SEYMOUR 451**

AVE.

**61.50 GOLDEN GATE**

**61.50 ST. 62**

|    |                     |  |
|----|---------------------|--|
| 10 | Thos Vice           |  |
| 10 | H.A. Hedger         |  |
| 10 | Rebecca Mathews     |  |
| 10 | Jacob Schmidt       |  |
| 10 | Jeremiah Morrissey  |  |
| 10 | E.C. Drake          |  |
| 10 | Georgina W Williams |  |
| 10 | J.R. Morgan         |  |

ST. 62

**630 SCOTT**



**BRODERICK**

|      |                    |    |      |                 |       |      |                |    |      |                   |    |      |                |
|------|--------------------|----|------|-----------------|-------|------|----------------|----|------|-------------------|----|------|----------------|
| 1376 | Jno & Kate Judge   | 32 | 1376 | Isaac Durney    | 25    | 1376 | A Meyer        | 25 | 1376 | Louisa Durney     | 25 | 1376 | D. F. Grawh    |
| 1376 | Saml Hancock       |    | 1376 | Albert Meyer    | 50    | 1376 | Jos. H. Magee  | 2  | 1376 | Jose Brown        | 2  | 1376 | Agnes Stelw    |
| 1376 | E McCofer          |    | 1376 | Mary E. Roberts | 135.6 | 1376 | Honora Buckley | 27 | 1376 | Emil John Enright | 27 | 1376 | Mary A Enright |
| 1376 | Louise S. Campbell |    | 1376 |                 |       | 1376 |                |    | 1376 | Mary J Buckley    | 27 | 1376 |                |
| 1376 | Chas Greene        |    | 1376 |                 |       | 1376 |                |    | 1376 |                   |    | 1376 |                |

(23)

**508**

|      |                   |  |      |                |  |
|------|-------------------|--|------|----------------|--|
| 1376 | Henry Mahan       |  | 1376 | Mary Meagher   |  |
| 1376 | Otto F Grundel    |  | 1376 | Edw. Green     |  |
| 1376 | Thos Enright      |  | 1376 | M. M. Donnell  |  |
| 1376 | Thos Enright      |  | 1376 | PJ Fitzsimmons |  |
| 1376 | Pierre A. Fortier |  | 1376 | Jas Regun      |  |
| 1376 | Jas Laughton      |  | 1376 | Thos McCarthy  |  |
| 1376 | Jno W McDonald    |  | 1376 | Peter McCarthy |  |
| 1376 | Delia E Traynor   |  | 1376 | Bernard Sherry |  |
| 1376 | Mary A Shephard   |  | 1376 |                |  |
| 1376 | M W Williams      |  | 1376 |                |  |

(24) **DEVISADERO**

(16)

|      |                 |  |      |                 |  |
|------|-----------------|--|------|-----------------|--|
| 1376 | Thos Thompson   |  | 1376 | H Paulson       |  |
| 1376 | Anna W Holmes   |  | 1376 | Thos Northey    |  |
| 1376 | Bertha Kramer   |  | 1376 | LV Paulucci     |  |
| 1376 | Mary A Enright  |  | 1376 | Jas. F. Meagher |  |
| 1376 | EL Swan         |  | 1376 | Mary Penniman   |  |
| 1376 | Letitia Stewart |  | 1376 | Jno Martin      |  |
| 1376 | EN Murphy       |  | 1376 | GW Kingsbury    |  |
| 1376 | Claus Wreden    |  | 1376 | R. C. Davis     |  |
| 1376 | I Durney        |  | 1376 | J J Dowling     |  |
| 1376 | E Fischer       |  | 1376 | Rebecca Mathews |  |
| 1376 | J J Dowling     |  | 1376 | Jas J Mansean   |  |

(16) **ST.**

**453**

|      |                   |  |      |                      |  |
|------|-------------------|--|------|----------------------|--|
| 1376 | L. K. Osgood      |  | 1376 | Jas. M. Ginn         |  |
| 1376 | H Christlich      |  | 1376 | Anna M. Healey       |  |
| 1376 | Bernard Sherry    |  | 1376 | Julia Marks          |  |
| 1376 | M. M. Caffrey     |  | 1376 | Vella Abraham        |  |
| 1376 | Jno. J. M. Kinnon |  | 1376 | Ed. J. Casey         |  |
| 1376 | Jeremiah Lundy    |  | 1376 | Jacob Schwerdt       |  |
| 1376 | E. J. Northon     |  | 1376 | Timothy Healing      |  |
| 1376 | P. W. Riordan     |  | 1376 | Jno. J. Welsh et al. |  |
| 1376 | L. B. Hetty       |  | 1376 | Chas Mayer           |  |
| 1376 | Annie H. Hervey   |  | 1376 | Adam Ross            |  |

(24) **TURK**

(16) **EDDY**

(16) **ELLIS**

(24) **SCOTT**





**BRODERICK**

|          |                     |          |                 |             |
|----------|---------------------|----------|-----------------|-------------|
| ST. 1376 | Park Bridge         |          | W.H. Norton     |             |
|          | Mary E. Larrig      |          | FA Jennings     |             |
|          | Jno Spottiswood 507 |          | City Property   |             |
|          | Jno. W McDonald     |          |                 |             |
| 1375     | H.H. Koelbe         | R Tyther | Jno. Hoey       | Jno. Capron |
| 1374     | M. Jno W Donald     |          | Edgar C. Seavey | Mina Newman |
| 1373     |                     |          |                 |             |

**ST. 506**

|          |                    |              |                 |  |
|----------|--------------------|--------------|-----------------|--|
| ST. 1376 | J.H. Munster       |              | E. J. Calagaris |  |
|          | Kate Casey         |              | Cath Irvin      |  |
|          | M Hansen           |              | PARK W. Lannon  |  |
|          | Dolores C Jackson  |              | E. Dammes       |  |
| 1375     | Park W. Lannon     |              | Walter D Scott  |  |
| 1374     | Stephen E. Nutting |              | Flora Meyer     |  |
| 1373     |                    |              | Ernst Dresler   |  |
| 1372     | Minnie E. Healon   |              | Alfred Clarke   |  |
| 1371     |                    |              | August Brune    |  |
| 1370     | H.H. Young         |              |                 |  |
| 1369     | Mary Morris        | Edmond Walsh | A. Schoenwald   |  |
| 1368     | Park B. Frazier    | Wm J. Byrne  | M.D. Meyer      |  |
| 1367     |                    |              |                 |  |

**DEVISADERO**

|      |                 |                       |                 |               |
|------|-----------------|-----------------------|-----------------|---------------|
| 1375 | C Lombardi      |                       | Jno Spottiswood |               |
|      | W Barnes        |                       | R. Kellogg      |               |
|      | M R Brown       |                       |                 |               |
|      | Ias Doda        |                       | Jno Spottiswood |               |
| 1374 | Wm Connor       | J.A. Tucker           | Alice McDonnell | W J F. Howatt |
| 1373 | Ann M Schilling | Mich J and Mary Kelly | W J F. Howatt   | Sarah " "     |
| 1372 | Nichi O'Brien   | Wm Schilling          | W J F. Howatt   | GG Gillespie  |
| 1371 |                 |                       |                 |               |

**BEIDEMAN 454 ST.**

|       |                         |                |              |              |
|-------|-------------------------|----------------|--------------|--------------|
| ELLIS | Johanna Levy            |                | R. Kellogg   |              |
|       | Bernard and Brgt Kelton |                |              |              |
|       | Delia Lynch             |                |              |              |
|       | Emma Oppenheim          |                |              |              |
| 1375  | Anna Raekscher          | Julia Leahy    | Jno Connell  | Dullea       |
| 1374  | Park Ryan               | Margt Morris   | Jopie Istel  | Baumgart     |
| 1373  | Jos Zimmer              | Mrs Ann Hettle | Berman Romig | Jani Kelpner |
| 1372  |                         |                |              |              |

**SCOTT**

**ST. 506**

|      |               |                 |                 |                |
|------|---------------|-----------------|-----------------|----------------|
| 1376 | Kate McCarthy |                 | Jno Spottiswood |                |
|      | Jane Drury    |                 | R. Kellogg      |                |
|      | Rochl Anyter  |                 |                 |                |
|      | Friesenhausen |                 |                 |                |
| 1375 | Harry Gabriel | Park F. Durdon  | Park Drady      | Thos M. Fadden |
| 1374 | Seymour "     | Daniel Hartnett |                 |                |
| 1373 |               |                 |                 |                |

**Chas. E. Green 455**

**O'FARRELL**

|      |                     |           |             |            |
|------|---------------------|-----------|-------------|------------|
| 1376 | Geo Dougherty       |           | A M. Donald |            |
|      | Emile Tennis        |           | A Rosenlund |            |
|      | Wm Maessen          |           |             |            |
|      | Matilda Sauer       |           | W.L. Cohn   |            |
| 1375 | Mrs Winfred Greeley | W.L. Cohn | Richard     | Fred Druns |
| 1374 |                     |           |             |            |

**ST. 506 GEAR**



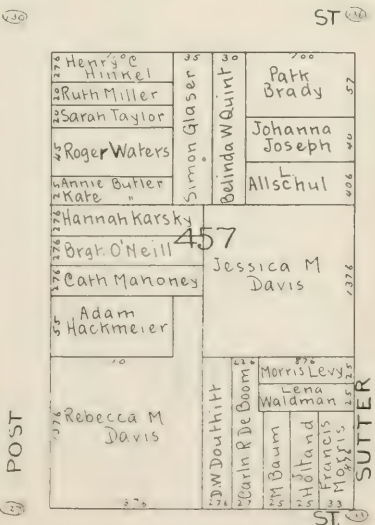
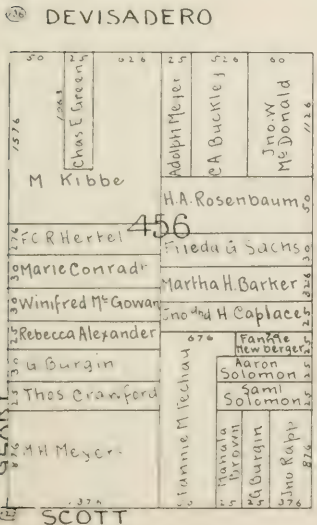
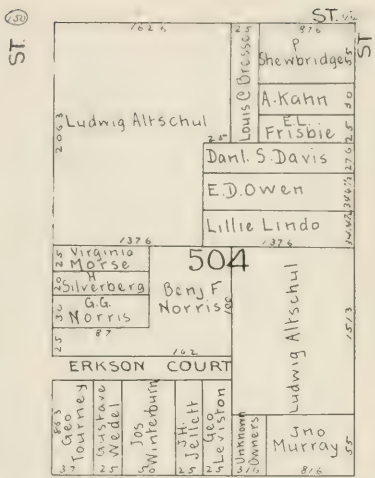
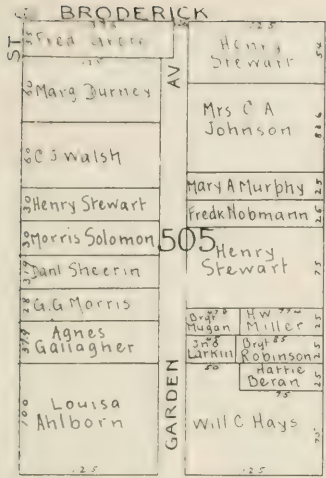

GEARY SCOTT

SUTTER ST







ST. 51

BRODERICK

|                           |                                                                           |                 |                              |
|---------------------------|---------------------------------------------------------------------------|-----------------|------------------------------|
| 56<br>Thos. S<br>Merchant | 276<br>Sullivan                                                           | 276<br>Dumbrell | 110<br>Freeman D<br>Bovard   |
| 55<br>Celia<br>Hagan      |                                                                           |                 | 110                          |
| 110<br>August<br>Reusche  | 501<br>Edw J. Moran<br>Edmund Kenny<br>Jas. C. Gibson<br>Wallace Bradford |                 |                              |
| 24<br>Jane A Bayly        | 276<br>Lorenz Gotelli                                                     |                 |                              |
| 30<br>R D Benjamin        | Margt Magorty                                                             |                 |                              |
| 276<br>Joseph Aubrey      |                                                                           |                 |                              |
| 110<br>Frank<br>Magne     | 55<br>Geo. M<br>Davis                                                     | 276<br>M Spiro  | 826<br>Jos<br>Winterburn     |
|                           |                                                                           |                 | 276<br>Eusebia<br>Fitzgerald |

ST. 52

ST. 53

|                            |                                                 |                    |                       |                        |                       |                        |
|----------------------------|-------------------------------------------------|--------------------|-----------------------|------------------------|-----------------------|------------------------|
| 105<br>David<br>Livingston | 276<br>Agnes Agnar                              | 276<br>Chl. Horber | 276<br>Jno. D<br>Clot | 276<br>Maria<br>Ingram | 276<br>W H<br>Norwood | 276<br>B G<br>Eldridge |
| 6<br>Agnes Bayge           | 5<br>Annie J                                    | Ellen<br>Boardman  |                       |                        |                       |                        |
| 110<br>Jno I Sabin         | 500<br>Julia L Preston<br>Isabel H.<br>Edgar R. |                    |                       |                        |                       |                        |
|                            | 132-7 1/2<br>Helen J. Smith                     |                    |                       |                        |                       |                        |
|                            | 132-7 1/2<br>Adolph Rapp                        |                    |                       |                        |                       |                        |
|                            | 276<br>Mary G. Dutton                           |                    |                       |                        |                       |                        |
|                            | 816<br>Lucy P<br>Bunker                         |                    |                       |                        |                       |                        |
|                            | 276<br>Miss Vestrae<br>Bradbury                 |                    |                       |                        |                       |                        |
|                            | 276<br>Annie D<br>Bartlett                      |                    |                       |                        |                       |                        |
|                            | 276<br>Emma V<br>Anderson                       |                    |                       |                        |                       |                        |
|                            | 276<br>Patk Foran                               |                    |                       |                        |                       |                        |
|                            | 132-7 1/2<br>Fannie E. Nelson                   |                    |                       |                        |                       |                        |
|                            | 132-7 1/2<br>H. C. Markham                      |                    |                       |                        |                       |                        |
|                            | E. Helstruff                                    |                    |                       |                        |                       |                        |
|                            | 110<br>Walcom                                   |                    |                       |                        |                       |                        |
|                            | 276<br>Edgar R.                                 |                    |                       |                        |                       |                        |
|                            | 276<br>Fannie E. Nelson                         |                    |                       |                        |                       |                        |
|                            | 276<br>H. C. Markham                            |                    |                       |                        |                       |                        |
|                            | 276<br>E. Helstruff                             |                    |                       |                        |                       |                        |

DEVISADERO

ST. 60

ST. 61

PINE

SCOTT

|                           |                          |                              |                                      |                       |
|---------------------------|--------------------------|------------------------------|--------------------------------------|-----------------------|
| 276<br>Louis A<br>Howland | 276<br>Augusta<br>Haiden | 826<br>Eleanor M<br>Carlisle | 276<br>Josephine and<br>Louisa Smith | 110<br>Martina Hooper |
|                           |                          |                              |                                      | 55<br>Annie<br>Kelly  |
|                           |                          |                              | 110<br>G F Indon                     | 1276                  |
| 110<br>Grace A Saoin      | Rachael Morris           |                              |                                      |                       |
| 1276<br>City Property     | 460<br>Emma F. Church    |                              |                                      |                       |
|                           | 1376<br>S M Bradbury     |                              |                                      |                       |
| 1376<br>Jno. F. Ortman    |                          |                              |                                      |                       |

ST. 62

CALIFORNIA

SACRAMENTO

|                          |                       |                  |                                 |                                |
|--------------------------|-----------------------|------------------|---------------------------------|--------------------------------|
| 100<br>Henry F<br>Bruns  | 187<br>E B Marx       | 276<br>Geo A Low | 276<br>Est of Geo W<br>Hildreth | 776<br>Margery C.<br>Robertson |
| 260<br>A. Gatto          |                       |                  |                                 | 1376                           |
| 25<br>W G Hughes         |                       |                  |                                 |                                |
| 30<br>Louisa E<br>Garcia |                       |                  |                                 |                                |
| 30<br>Chas M Chase       | 461<br>Eliza E Gordon |                  |                                 |                                |
| 7<br>W H Birch           |                       |                  |                                 |                                |
| 5<br>Margt. O'Brien      |                       |                  |                                 |                                |
| 25<br>Rudolph B Proil    |                       |                  |                                 |                                |
| 110<br>Nicholas Cousin   | Thos Moore            |                  |                                 |                                |
| 5<br>W M Vanderslice     | Wm Leviston           |                  |                                 |                                |
| 30<br>Chas M Chase       | 127 8 1/2             |                  |                                 |                                |

ST. 63





ST. BRODERICK

|    |                   |    |                  |
|----|-------------------|----|------------------|
| 10 | JO Burgess        | 20 | Maria Ascanin    |
| 15 | Saran J Stonehill | 25 | Viral Pufranc    |
| 20 | Henry Welley      | 30 | PE' en 112       |
| 25 | Howlhome          | 35 | Joe Michaels     |
| 30 | Karn Aich         | 40 | J W Murphy       |
| 35 | Donald McDonald   | 45 | Rose Levy        |
| 40 | Rachel Ann Tolsom | 50 | BASCOU           |
| 45 | Owen Boagan       | 55 | Iranne E Durnee  |
| 50 | Mary Phelan       | 60 | Jennie H Lewis   |
| 55 | T Kelly           | 65 | O De Brunner     |
| 60 | JB Crandall       | 70 | E Conradi        |
| 65 | Wm B Bearn        | 75 | Fannie E Kelly   |
| 70 | May Ordenstein    | 80 | Oscar Levy       |
| 75 |                   | 85 | Eivara E Charton |

ST.

|    |                 |     |                 |
|----|-----------------|-----|-----------------|
| 10 | Eliz S Bares    | 20  | David Davis     |
| 15 | Mary R Foster   | 25  | A.L. Rhodes     |
| 20 | R. Macaleen     | 30  | Mary Small      |
| 25 | Wm Titunier     | 35  | E. Bryant       |
| 30 | David Davis     | 40  | H H Lowenthal   |
| 35 | A.L. Rhodes     | 45  | Jas Newlands    |
| 40 | Mary Small      | 50  | Martha Gallovia |
| 45 | E. Bryant       | 55  | A Foreman       |
| 50 | H H Lowenthal   | 60  | Alfred Clarke   |
| 55 | Jas Newlands    | 65  | Thos Anderson   |
| 60 | Martha Gallovia | 70  | Jno Peters      |
| 65 | A Foreman       | 75  | Thos O'Neil     |
| 70 | Alfred Clarke   | 80  | Geo Dawson      |
| 75 | Thos Anderson   | 85  |                 |
| 80 | Jno Peters      | 90  |                 |
| 85 | Thos O'Neil     | 95  |                 |
| 90 | Geo Dawson      | 100 |                 |

SCOTT

SACRAMENTO

|    |                |    |                |
|----|----------------|----|----------------|
| 10 | Geo M H. Kelly | 20 | Eliz. Evans    |
| 15 | OSullivan      | 25 | Gomer Evans    |
| 20 | Henry Loughran | 30 | Jas. Conway    |
| 25 | Annie Kelly    | 35 | Mary E Crowley |
| 30 | Peter Corbally | 40 | J. Wertheimer  |
| 35 | Morris B. Levy | 45 | Annie Dorman   |
| 40 | J Behrens      | 50 | Jno Bulotti    |
| 45 | J Lammers      | 55 | Jas W Wright   |
| 50 | Eliz. Evans    | 60 | Patk. Rourke   |
| 55 | Gomer Evans    | 65 | V.R. Illman    |
| 60 | Jas. Conway    | 70 | Edrad Roach    |
| 65 | Mary E Crowley | 75 | Dani Sullivan  |
| 70 | J. Wertheimer  | 80 |                |
| 75 | Annie Dorman   | 85 |                |
| 80 | Jno Bulotti    | 90 |                |
| 85 | Jas W Wright   | 95 |                |

CLAY

WASHINGTON

|    |                   |     |                  |
|----|-------------------|-----|------------------|
| 10 | Agnes M. Carter   | 20  | Sam'l Valleau    |
| 15 | Emeline M. Carter | 25  | Eleanor S Brodie |
| 20 | S Rainey          | 30  | G.J. Bechr       |
| 25 | Eliz. Little      | 35  | Wm L. Watts      |
| 30 | Edwina F Norton   | 40  | E.W. Ferguson    |
| 35 | Mrs H G Folger    | 45  | G. Widder        |
| 40 | H.A.W. Williams   | 50  | Kate Johnson     |
| 45 | Abel T Winn       | 55  | Sam'l McCarty    |
| 50 | Chas J Leist      | 60  | John M. Watson   |
| 55 | G.J. Bechr        | 65  | W.P. Hitchens    |
| 60 | Wm L. Watts       | 70  | Sarah A Junbar   |
| 65 | E.W. Ferguson     | 75  | Brigardello      |
| 70 | G. Widder         | 80  | Fernschmidt      |
| 75 | Kate Johnson      | 85  | C.C. Blake       |
| 80 | Sam'l McCarty     | 90  | Wm Donald        |
| 85 | John M. Watson    | 95  | Wm Donald        |
| 90 | W.P. Hitchens     | 100 | Chas G. Erving   |



100 BRODERICK

|    |         |         |         |
|----|---------|---------|---------|
| ST | 127 8/4 | 127 8/4 | 127 8/4 |
|    | 137 6   | 137 6   | 137 6   |
|    | 137 6   | 137 6   | 137 6   |
|    | 137 6   | 137 6   | 137 6   |
|    | 137 6   | 137 6   | 137 6   |
|    | 137 6   | 137 6   | 137 6   |
|    | 137 6   | 137 6   | 137 6   |
|    | 137 6   | 137 6   | 137 6   |
|    | 137 6   | 137 6   | 137 6   |
|    | 137 6   | 137 6   | 137 6   |

ST

100 ST

|    |         |         |         |
|----|---------|---------|---------|
| ST | 127 8/4 | 127 8/4 | 127 8/4 |
|    | 137 6   | 137 6   | 137 6   |
|    | 137 6   | 137 6   | 137 6   |
|    | 137 6   | 137 6   | 137 6   |
|    | 137 6   | 137 6   | 137 6   |
|    | 137 6   | 137 6   | 137 6   |
|    | 137 6   | 137 6   | 137 6   |
|    | 137 6   | 137 6   | 137 6   |
|    | 137 6   | 137 6   | 137 6   |
|    | 137 6   | 137 6   | 137 6   |

ST

100 DEVISADERO

|            |         |         |         |
|------------|---------|---------|---------|
| WASHINGTON | 102 8/4 | 102 8/4 | 102 8/4 |
|            | 110     | 110     | 110     |
|            | 110     | 110     | 110     |
|            | 110     | 110     | 110     |
|            | 110     | 110     | 110     |
|            | 110     | 110     | 110     |
|            | 110     | 110     | 110     |
|            | 110     | 110     | 110     |
|            | 110     | 110     | 110     |
|            | 110     | 110     | 110     |

ST

100 ST

|         |         |         |         |
|---------|---------|---------|---------|
| JACKSON | 127 8/4 | 127 8/4 | 127 8/4 |
|         | 137 6   | 137 6   | 137 6   |
|         | 137 6   | 137 6   | 137 6   |
|         | 137 6   | 137 6   | 137 6   |
|         | 137 6   | 137 6   | 137 6   |
|         | 137 6   | 137 6   | 137 6   |
|         | 137 6   | 137 6   | 137 6   |
|         | 137 6   | 137 6   | 137 6   |
|         | 137 6   | 137 6   | 137 6   |
|         | 137 6   | 137 6   | 137 6   |

ST

100 SCOTT

|         |         |         |
|---------|---------|---------|
| 127 8/4 | 127 8/4 | 127 8/4 |
|---------|---------|---------|

ST

100 PACIFIC

|         |         |         |
|---------|---------|---------|
| 127 8/4 | 127 8/4 | 127 8/4 |
|---------|---------|---------|



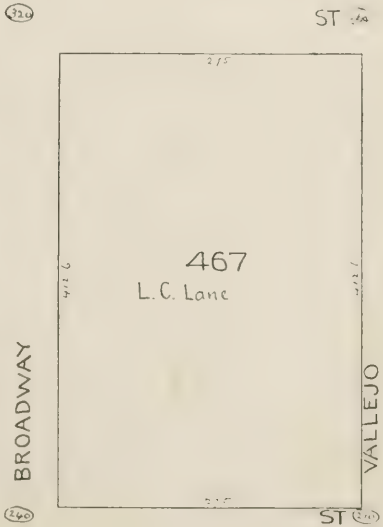
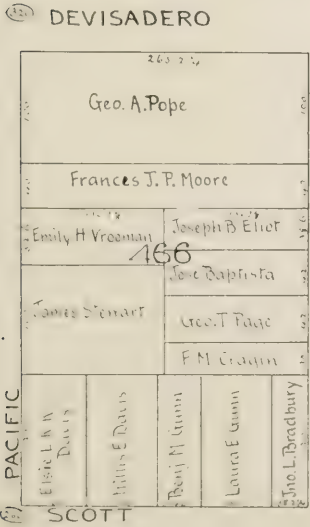
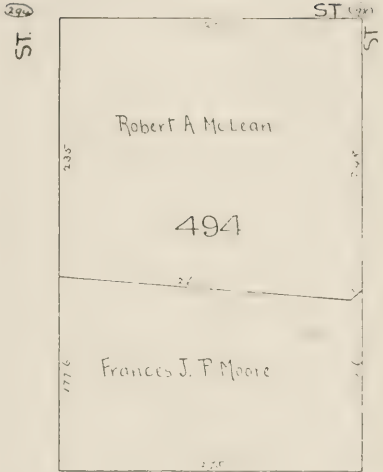
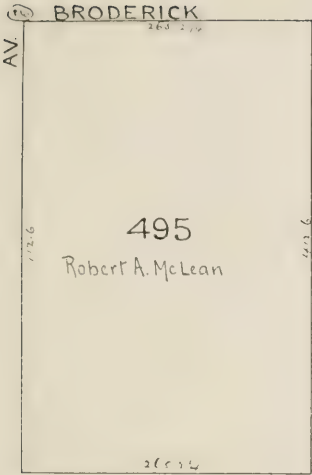



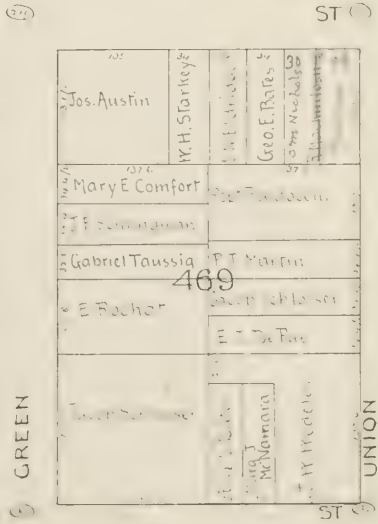
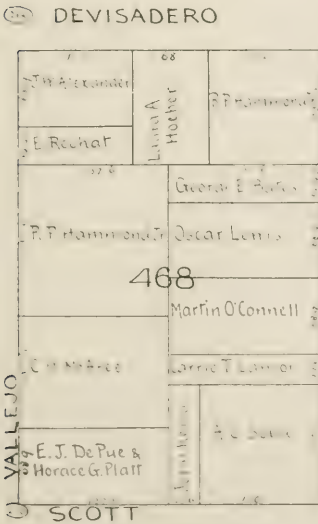
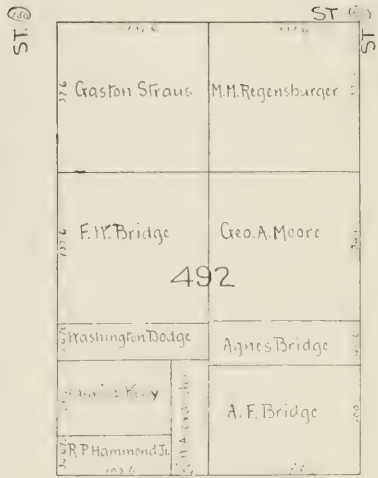
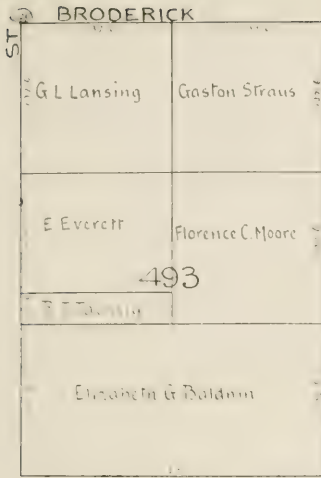





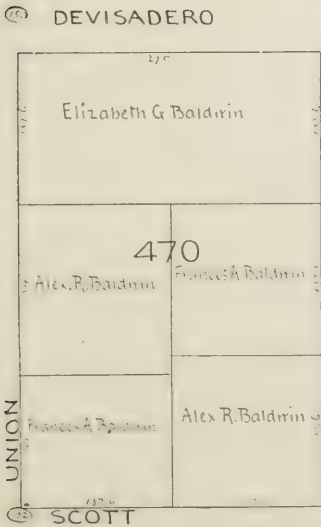
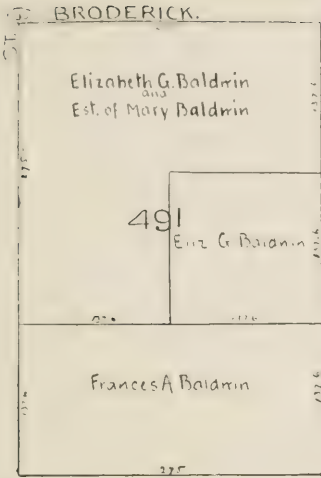







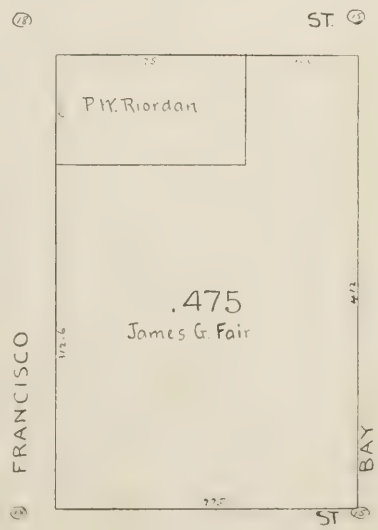
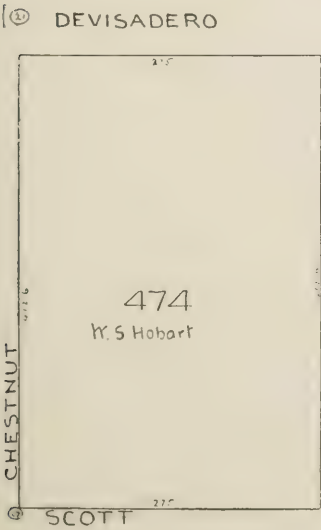
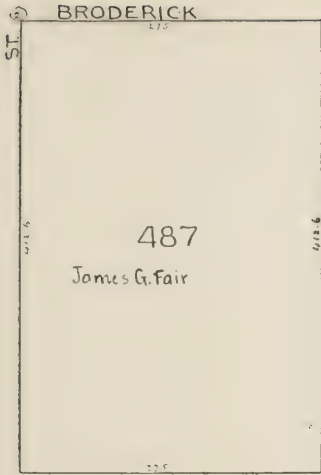



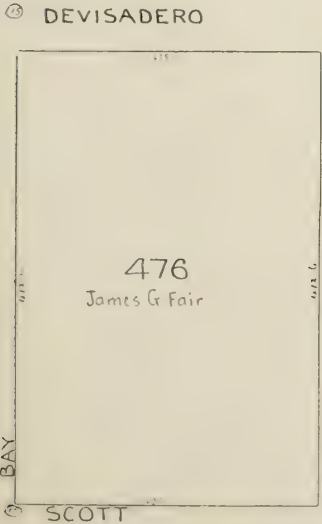
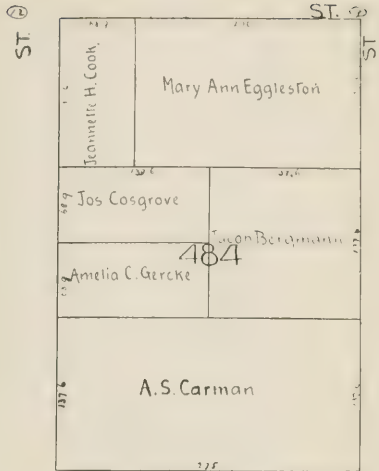
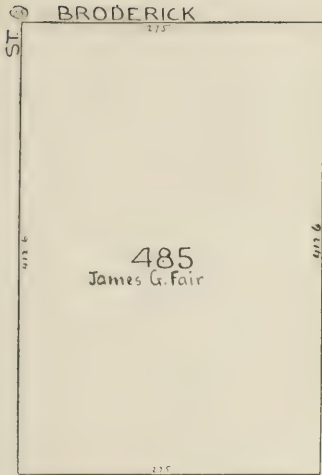





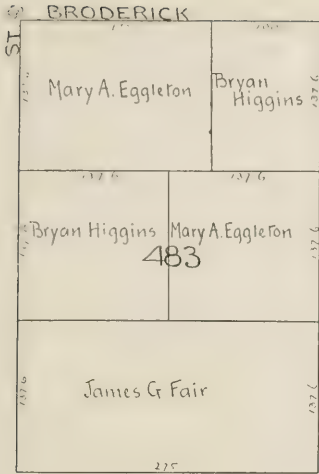

ST. ⑤

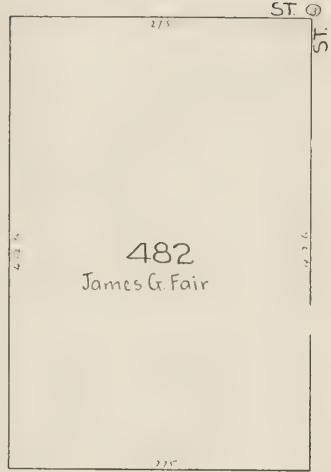

④ DEVISADERO

⑥

ST. ③

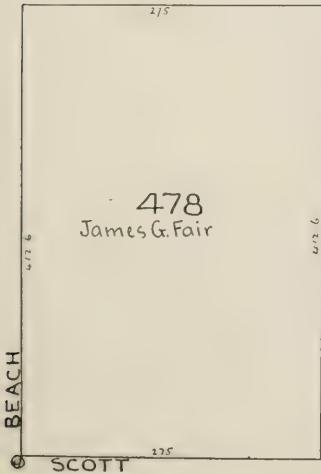

④ JEFFERSON

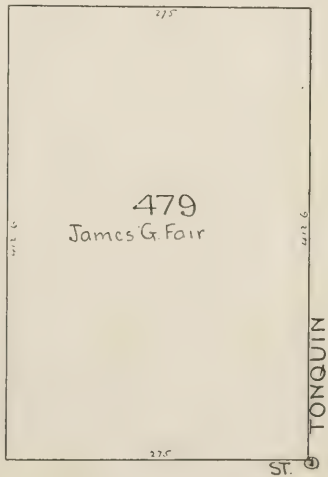

ST. ④



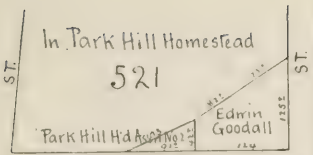

BRODERICK ST.

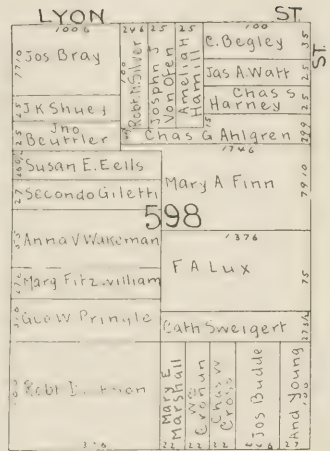
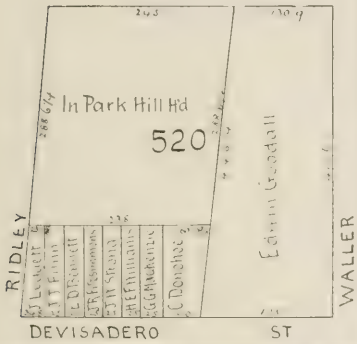

BAKER ST

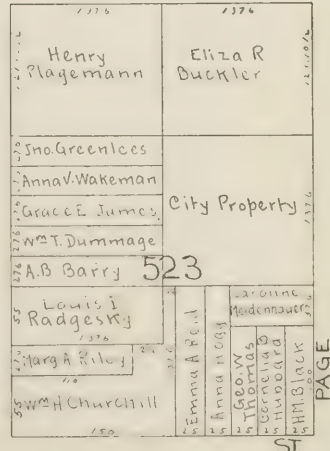

PAGE ST.



**LYON ST.**

|    |                  |    |    |                  |
|----|------------------|----|----|------------------|
| 24 | Jas Rountree     | 25 | 1  | Beag Gangs       |
| 26 | Emil Gunzberger  | 26 | 2  | Jno. Sneed       |
| 27 | Hellie L. Field  | 27 | 3  | Phurray McKinn   |
| 28 | Jno. Stricklen   | 28 | 4  | David J. Spence  |
| 29 | Ware Johnson     | 29 | 5  | Wm. Spear        |
| 30 | Jurat Blake      | 30 | 6  | Wm. Bossenville  |
| 31 | H. P. Bush       | 31 | 7  | Jno. G. Owles    |
| 32 | Thos. G. Taylor  | 32 | 8  | Frank Fagorney   |
| 33 | Thos. Magee Agr  | 33 | 9  | Julia M. Carroll |
| 34 | Mrs. Mercy White | 34 | 10 | Jno. B. Russell  |
| 35 | E. D. Martineau  | 35 | 11 | Adolpn deUrioste |
| 36 | Mary A. Crichton | 36 | 12 |                  |
| 37 | Sennie Wolfe     | 37 | 13 |                  |

ST



**BAKER**

ST

ST

**BRODERICK**

|    |                      |    |    |                  |
|----|----------------------|----|----|------------------|
| 1  | Bertha               | 1  | 1  | Chas. A. Worth   |
| 2  | Bertran              | 2  | 2  | Worth            |
| 3  | Batie J. Bonnell     | 3  | 3  | Malie Clarke     |
| 4  | C. J. Brian          | 4  | 4  | Carrie L. Burr   |
| 5  | Griffin              | 5  | 5  | Maria J. Cebrian |
| 6  | Murphy               | 6  | 6  | A. Glaser        |
| 7  | Levi H. Hawley       | 7  | 7  |                  |
| 8  | Ida Stern            | 8  | 8  | Henry Myers      |
| 9  | Zelda A. Sroufe      | 9  | 9  | Maria J. Cebrian |
| 10 | Mrs. Mary Murphy     | 10 | 10 |                  |
| 11 | Henry Myers          | 11 | 11 |                  |
| 12 | Marg E. Perry        | 12 | 12 |                  |
| 13 | Chas. S. Maser       | 13 | 13 |                  |
| 14 | Jno. Muller          | 14 | 14 |                  |
| 15 | Carl Salt            | 15 | 15 |                  |
| 16 | Dennis               | 16 | 16 |                  |
| 17 | Joanna F. Harrington | 17 | 17 |                  |
| 18 | F. W. Arnold         | 18 | 18 |                  |

OAK

**FELL**

|   |                |   |   |                   |
|---|----------------|---|---|-------------------|
| 1 | Ed Dunshee     | 1 | 1 | Frank P. Sullivan |
| 2 | Jennie Misk    | 2 | 2 | N.M. Lund         |
| 3 | McSacken       | 3 | 3 |                   |
| 4 | Lilie Winklers | 4 | 4 |                   |
| 5 | S. M. Cowles   | 5 | 5 |                   |
| 6 | J. F. W. Plums | 6 | 6 |                   |
| 7 | F. Toplitz     | 7 | 7 |                   |
| 8 | Wm. Braun      | 8 | 8 |                   |

ST



ST (17) LYON

595

Jno. Van Bergen

275

ST (17)

1376

Jos T. Poheim

1376

Jose Baptista

594

Robt Beeching  
W Webster  
As Blanchard  
Mary Ogilvie  
Gallagher

Jno A Wnelan

Kenne M'Curran  
Jos K Mitchell  
J.C. Berrill  
Magdalena  
Lydia Guild  
L.M. Morse

Dani Roth  
Moisel Wolff  
Spencer O'Brien  
Annie Flaherty  
Mary Maginnon  
Alice Lee  
Clara L. Arguello

ST (17)

(17) BAKER

|                   |                  |              |           |               |
|-------------------|------------------|--------------|-----------|---------------|
| 100 M Greenwood   | Norman Parrish   | Dani S Davis | Ch Abbott | Freddie Stone |
| L. Christin       | Chas. Strinfels  |              |           |               |
| hus. Christin     | Adolph Goring    |              |           |               |
| M. Carrick        | J. W. Kruerleber |              |           |               |
| J. Julius Schroth | Theothea Wismann |              |           |               |
| E. Henriksen      | Jerry Shea       |              |           |               |
| Gas Bejes         | C.B Hawley       |              |           |               |
| Paulnacer         | Mary E. Cahill   |              |           |               |

FELL

Eugene D  
Arthur Lutz  
G Adams  
Frank Perry  
Pauline  
Taney  
Lew Hartmann  
Maria L Soule  
Nancy C. Letman  
Mabel

BRODERICK

(17) HAYES

1376

Franklin Heywood

527

Boys and Girls Aid Society

Mary A J Koch  
Alena J Ruppel  
P Monterosa  
Ino. McGarrey

M Chiumdt

ST (17) GROVE





**LYON**

|    |                            |                                                                          |                            |                                                                             |
|----|----------------------------|--------------------------------------------------------------------------|----------------------------|-----------------------------------------------------------------------------|
| ST | 15<br>17<br>19<br>21<br>23 | Peters and Cowie<br>Jaco's<br>Egson<br>John Lynch<br>Hannan<br>Catharine | 25<br>27<br>29<br>31<br>33 | Conrado Pugh<br>Henry Metzger<br>Amalia Van Voss<br>J.R. Howell<br>WJ Adams |
|    | 35                         | Thos Egan                                                                | 37                         | Jno S Ott                                                                   |
|    | 39                         | Christine Ott                                                            | 41                         | Solomon Levy                                                                |
|    | 43                         | Jno Zoll<br>Cath                                                         | 45                         | Peter Garity<br>Thos F Burke                                                |
|    | 47                         | Wm. Henrich                                                              | 49                         | Robt Kirk                                                                   |
|    | 51                         | Wm. Arnold                                                               | 53                         | M.C. Lawton                                                                 |
|    | 55                         | Mary T. Emerson                                                          | 57                         | Irwin J Truman                                                              |
|    | 59                         | Annie Kelly                                                              | 61                         | Bonnie McDonald<br>Laura H Blake<br>Wm Maginnis                             |
|    | 63                         | Eliza Taron                                                              | 65                         | Mary A Harris                                                               |
|    | 67                         | Jno G Wittmeier                                                          | 69                         | Jno G Wittmeier                                                             |

ST 620

|    |                                  |     |            |
|----|----------------------------------|-----|------------|
| ST | 376 70 1/2                       | 115 | 376 70 1/2 |
|    | 592<br>A.B.M <sup>c</sup> Creery |     | 275        |

**BAKER**

|    |                            |                                                                                                                     |                                                    |                                           |
|----|----------------------------|---------------------------------------------------------------------------------------------------------------------|----------------------------------------------------|-------------------------------------------|
| ST | 15<br>17<br>19<br>21<br>23 | Ann Stapelton<br>Lorenthal<br>Frederica<br>T Schantz<br>Wm G Lindop<br>G Cipolloni<br>Maria Nilsson<br>Thos. H. Day | 25<br>27<br>29<br>31<br>33<br>35<br>37<br>39<br>41 |                                           |
|    | 45                         | L.H. Hippely                                                                                                        | 47                                                 | Robt. M <sup>c</sup> Millan               |
|    | 49                         | Eliza L. Megannon                                                                                                   | 51                                                 | Anny Dougherty                            |
|    | 53                         | Geo W Harman                                                                                                        | 55                                                 | Park & Mary Ryan                          |
|    | 59                         | A Young                                                                                                             | 61                                                 | Park Lally                                |
|    | 63                         | A.B. Block                                                                                                          | 65                                                 | Annie Adams                               |
|    | 67                         | Mrs Mary Ringgold                                                                                                   | 69                                                 | Mary Sullivan                             |
|    | 71                         | Teresa Kane                                                                                                         | 73                                                 | Wm E Shepman                              |
|    | 75                         | Mary E Russell                                                                                                      | 77                                                 | Mary Clark                                |
|    | 79                         | Margt G Alexander                                                                                                   | 81                                                 | Henry Decker Jr<br>A Brown<br>Emma Graber |

ST 220

|    |          |                                                                                        |                            |                                                                                          |
|----|----------|----------------------------------------------------------------------------------------|----------------------------|------------------------------------------------------------------------------------------|
| ST | 48 7 1/2 | Jno H Curley<br>Birnsky<br>Rich's<br>McCreery<br>C.S. Capp                             | 50<br>52<br>54<br>56<br>58 |                                                                                          |
|    | 60       | Anna M. Gaiselman                                                                      | 62                         | Chas Rosenthal<br>E.R.<br>Lilienthal<br>Sarah V Pettigrew<br>Sarah Magnes<br>Jas H. Cope |
|    | 64       | Rosa Drucker                                                                           | 66                         | Jno Sullivan<br>A.B.M <sup>c</sup> Creery<br>Mamie T Spence                              |
|    | 68       | E.W. Wright                                                                            | 70                         | Fred Metzger                                                                             |
|    | 72       | R.D. Cranston                                                                          | 74                         | Jno F. Boyd                                                                              |
|    | 76       | Pauline Abraham                                                                        | 78                         |                                                                                          |
|    | 80       | Saml. O. Meigs<br>Pauline Friedlander<br>C. Bamberick<br>Ed. Storrer<br>Kate H Storrer | 82                         |                                                                                          |
|    | 84       |                                                                                        | 86                         |                                                                                          |
|    | 88       |                                                                                        | 90                         |                                                                                          |
|    | 94       |                                                                                        | 96                         |                                                                                          |

**BRODERICK**

**FULTON**

MSALLISTER



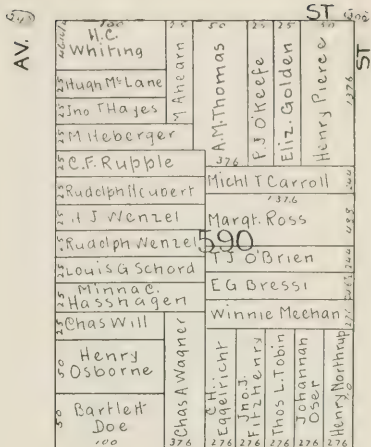
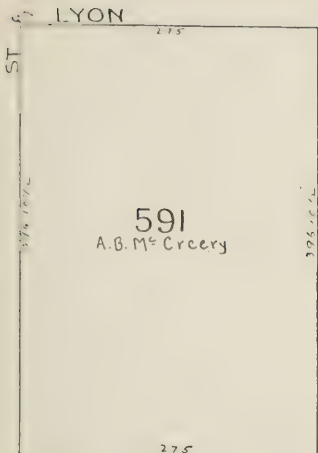

BAKER

24.5

ST. 28

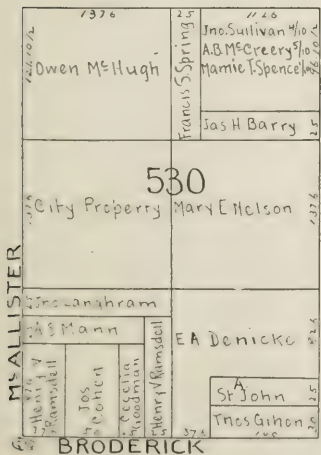

GOLDEN GATE

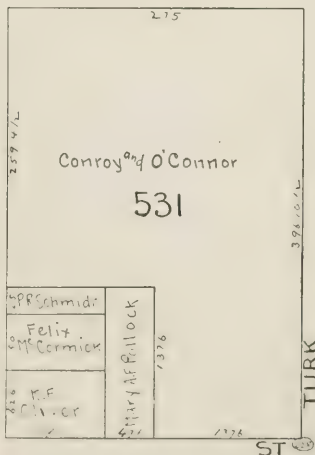



|            |                  |
|------------|------------------|
| (164) LYON |                  |
| 1376       |                  |
| ST. 1724   | M.D. Murphy      |
| 1376       | Kate Welsh       |
| 1376       | Margt. Ryan      |
| 1376       | Asa Fisk         |
| 585        | Park. O'Reilly   |
| 1376       | Jno Kelly        |
| 1376       | Geo. McHenry     |
| 1376       | Danl. H. Herlihy |
| 1376       | G. Churlbert     |
| 449        | Annie Kind       |
| 1376       | McHenry          |
| 1376       | Ellie McKay      |
| 1376       | Margt McKay      |
| 1376       | Danl Mc Kay      |
| 226        | And. McKenna     |
| 1376       | Edw Cassidy      |
| 1376       | Lena Gehrels     |
| 1376       | J. Mahoney       |
| 1376       | G.S. Olsen       |
| 1376       | J. Lynett        |
| 585        | Ellen Lynett     |
| 1376       | Kate Harvier     |
| 1376       | W. Dolan         |
| 1376       | Thos. Stone      |
| 1376       | Mary G Hansen    |
| 585        | Andrew McKenna   |
| 1376       | Jens P Larsen    |
| 1376       | Henrietta Fiske  |

|           |                     |
|-----------|---------------------|
| (165) ST. |                     |
| 170       | Michl. Meagles      |
| 1376      | Henry Schwarz       |
| 1376      | Georgiana Shea      |
| 1376      | R. Clark            |
| 1376      | Edw. Murphy         |
| 1376      | Jas Mc Nab          |
| 1376      | Park. O'Reilly      |
| 1376      | Jerry Sheehan       |
| 1376      | Mary Cloonan        |
| 1376      | Henrietta Hinz      |
| 1376      | Arabella A Brennan  |
| 1376      | Gutberlet           |
| 1376      | Nellie F Gorman     |
| 1376      | P.H. Medau          |
| 1376      | Jno D. Lundy        |
| 1376      | Saml T Sebelle      |
| 1376      | Auz Gilbert         |
| 1376      | Fritz Roettrger     |
| 1376      | J.E. Hüsselbusch    |
| 1376      | Fritz Shannon       |
| 584       | Jane Baxter         |
| 1376      | Ellen Hamilton      |
| 1376      | Ellen Hamilton      |
| 1376      | B. Bomen            |
| 1376      | L. Masterson        |
| 1376      | Thos White          |
| 1376      | M. Galligan         |
| 1376      | Cornelius Mcleagher |
| 1376      | J.J. Classen        |
| 1376      | Thos Healy          |

|                 |                 |
|-----------------|-----------------|
| (166) BAKER     |                 |
| 1376            |                 |
| 1376            | Mrs E.M. Cutler |
| 1376            | Gesche Johnson  |
| 536             |                 |
| Ludwig Altschul |                 |
| 275             |                 |
| (167) BRODERICK |                 |

|              |                    |
|--------------|--------------------|
| (170) POST   |                    |
| 100          | C.A. Buckley       |
| 100          | Cath. Ellard       |
| 100          | Ellen Dalton       |
| 100          | Brag. Hurley       |
| 100          | Marg. I. Dolan     |
| 100          | Jas. Sanders       |
| 100          | Basquale Breschini |
| 100          | R.N. Tate          |
| 100          | Jas. Coffey        |
| 100          | Beny. Harris       |
| 100          | Jas M. Gray        |
| 100          | Fred Nachtigall    |
| 100          | M. Solomon         |
| 100          | Henry Stewart      |
| 100          | Thos Brown         |
| 100          | Geo. Bennett       |
| 100          | Isidore Gudee      |
| 100          | Gustave Witzel     |
| 100          | E. Young           |
| 100          | J.H. Hamann        |
| 100          | Geo. W. Mitchell   |
| 100          | M. Turner          |
| 100          | Edw. Wrede         |
| 100          | C.A. Buckley       |
| 100          | Jacob Rudolph      |
| 100          | Max Wolfen         |
| 100          | Felix McCormick    |
| 100          | Beny. Healey       |
| 100          | J. Levy            |
| (168) SUTTER |                    |
| ST.          |                    |









LYON

|     |                  |
|-----|------------------|
| 100 | Park Fitzpatrick |
| 101 |                  |
| 102 |                  |
| 103 |                  |
| 104 |                  |
| 105 |                  |
| 106 |                  |
| 107 |                  |
| 108 |                  |
| 109 |                  |
| 110 |                  |
| 111 |                  |
| 112 |                  |
| 113 |                  |
| 114 |                  |
| 115 |                  |
| 116 |                  |
| 117 |                  |
| 118 |                  |
| 119 |                  |
| 120 |                  |
| 121 |                  |
| 122 |                  |
| 123 |                  |
| 124 |                  |
| 125 |                  |
| 126 |                  |
| 127 |                  |
| 128 |                  |
| 129 |                  |
| 130 |                  |
| 131 |                  |
| 132 |                  |
| 133 |                  |
| 134 |                  |
| 135 |                  |
| 136 |                  |
| 137 |                  |
| 138 |                  |
| 139 |                  |
| 140 |                  |
| 141 |                  |
| 142 |                  |
| 143 |                  |
| 144 |                  |
| 145 |                  |
| 146 |                  |
| 147 |                  |
| 148 |                  |
| 149 |                  |
| 150 |                  |
| 151 |                  |
| 152 |                  |
| 153 |                  |
| 154 |                  |
| 155 |                  |
| 156 |                  |
| 157 |                  |
| 158 |                  |
| 159 |                  |
| 160 |                  |
| 161 |                  |
| 162 |                  |
| 163 |                  |
| 164 |                  |
| 165 |                  |
| 166 |                  |
| 167 |                  |
| 168 |                  |
| 169 |                  |
| 170 |                  |
| 171 |                  |
| 172 |                  |
| 173 |                  |
| 174 |                  |
| 175 |                  |
| 176 |                  |
| 177 |                  |
| 178 |                  |
| 179 |                  |
| 180 |                  |
| 181 |                  |
| 182 |                  |
| 183 |                  |
| 184 |                  |
| 185 |                  |
| 186 |                  |
| 187 |                  |
| 188 |                  |
| 189 |                  |
| 190 |                  |
| 191 |                  |
| 192 |                  |
| 193 |                  |
| 194 |                  |
| 195 |                  |
| 196 |                  |
| 197 |                  |
| 198 |                  |
| 199 |                  |
| 200 |                  |

ST

ST

|     |  |
|-----|--|
| 1   |  |
| 2   |  |
| 3   |  |
| 4   |  |
| 5   |  |
| 6   |  |
| 7   |  |
| 8   |  |
| 9   |  |
| 10  |  |
| 11  |  |
| 12  |  |
| 13  |  |
| 14  |  |
| 15  |  |
| 16  |  |
| 17  |  |
| 18  |  |
| 19  |  |
| 20  |  |
| 21  |  |
| 22  |  |
| 23  |  |
| 24  |  |
| 25  |  |
| 26  |  |
| 27  |  |
| 28  |  |
| 29  |  |
| 30  |  |
| 31  |  |
| 32  |  |
| 33  |  |
| 34  |  |
| 35  |  |
| 36  |  |
| 37  |  |
| 38  |  |
| 39  |  |
| 40  |  |
| 41  |  |
| 42  |  |
| 43  |  |
| 44  |  |
| 45  |  |
| 46  |  |
| 47  |  |
| 48  |  |
| 49  |  |
| 50  |  |
| 51  |  |
| 52  |  |
| 53  |  |
| 54  |  |
| 55  |  |
| 56  |  |
| 57  |  |
| 58  |  |
| 59  |  |
| 60  |  |
| 61  |  |
| 62  |  |
| 63  |  |
| 64  |  |
| 65  |  |
| 66  |  |
| 67  |  |
| 68  |  |
| 69  |  |
| 70  |  |
| 71  |  |
| 72  |  |
| 73  |  |
| 74  |  |
| 75  |  |
| 76  |  |
| 77  |  |
| 78  |  |
| 79  |  |
| 80  |  |
| 81  |  |
| 82  |  |
| 83  |  |
| 84  |  |
| 85  |  |
| 86  |  |
| 87  |  |
| 88  |  |
| 89  |  |
| 90  |  |
| 91  |  |
| 92  |  |
| 93  |  |
| 94  |  |
| 95  |  |
| 96  |  |
| 97  |  |
| 98  |  |
| 99  |  |
| 100 |  |

BAKER

BAKER

|     |  |
|-----|--|
| 1   |  |
| 2   |  |
| 3   |  |
| 4   |  |
| 5   |  |
| 6   |  |
| 7   |  |
| 8   |  |
| 9   |  |
| 10  |  |
| 11  |  |
| 12  |  |
| 13  |  |
| 14  |  |
| 15  |  |
| 16  |  |
| 17  |  |
| 18  |  |
| 19  |  |
| 20  |  |
| 21  |  |
| 22  |  |
| 23  |  |
| 24  |  |
| 25  |  |
| 26  |  |
| 27  |  |
| 28  |  |
| 29  |  |
| 30  |  |
| 31  |  |
| 32  |  |
| 33  |  |
| 34  |  |
| 35  |  |
| 36  |  |
| 37  |  |
| 38  |  |
| 39  |  |
| 40  |  |
| 41  |  |
| 42  |  |
| 43  |  |
| 44  |  |
| 45  |  |
| 46  |  |
| 47  |  |
| 48  |  |
| 49  |  |
| 50  |  |
| 51  |  |
| 52  |  |
| 53  |  |
| 54  |  |
| 55  |  |
| 56  |  |
| 57  |  |
| 58  |  |
| 59  |  |
| 60  |  |
| 61  |  |
| 62  |  |
| 63  |  |
| 64  |  |
| 65  |  |
| 66  |  |
| 67  |  |
| 68  |  |
| 69  |  |
| 70  |  |
| 71  |  |
| 72  |  |
| 73  |  |
| 74  |  |
| 75  |  |
| 76  |  |
| 77  |  |
| 78  |  |
| 79  |  |
| 80  |  |
| 81  |  |
| 82  |  |
| 83  |  |
| 84  |  |
| 85  |  |
| 86  |  |
| 87  |  |
| 88  |  |
| 89  |  |
| 90  |  |
| 91  |  |
| 92  |  |
| 93  |  |
| 94  |  |
| 95  |  |
| 96  |  |
| 97  |  |
| 98  |  |
| 99  |  |
| 100 |  |

ST

ST

|     |  |
|-----|--|
| 1   |  |
| 2   |  |
| 3   |  |
| 4   |  |
| 5   |  |
| 6   |  |
| 7   |  |
| 8   |  |
| 9   |  |
| 10  |  |
| 11  |  |
| 12  |  |
| 13  |  |
| 14  |  |
| 15  |  |
| 16  |  |
| 17  |  |
| 18  |  |
| 19  |  |
| 20  |  |
| 21  |  |
| 22  |  |
| 23  |  |
| 24  |  |
| 25  |  |
| 26  |  |
| 27  |  |
| 28  |  |
| 29  |  |
| 30  |  |
| 31  |  |
| 32  |  |
| 33  |  |
| 34  |  |
| 35  |  |
| 36  |  |
| 37  |  |
| 38  |  |
| 39  |  |
| 40  |  |
| 41  |  |
| 42  |  |
| 43  |  |
| 44  |  |
| 45  |  |
| 46  |  |
| 47  |  |
| 48  |  |
| 49  |  |
| 50  |  |
| 51  |  |
| 52  |  |
| 53  |  |
| 54  |  |
| 55  |  |
| 56  |  |
| 57  |  |
| 58  |  |
| 59  |  |
| 60  |  |
| 61  |  |
| 62  |  |
| 63  |  |
| 64  |  |
| 65  |  |
| 66  |  |
| 67  |  |
| 68  |  |
| 69  |  |
| 70  |  |
| 71  |  |
| 72  |  |
| 73  |  |
| 74  |  |
| 75  |  |
| 76  |  |
| 77  |  |
| 78  |  |
| 79  |  |
| 80  |  |
| 81  |  |
| 82  |  |
| 83  |  |
| 84  |  |
| 85  |  |
| 86  |  |
| 87  |  |
| 88  |  |
| 89  |  |
| 90  |  |
| 91  |  |
| 92  |  |
| 93  |  |
| 94  |  |
| 95  |  |
| 96  |  |
| 97  |  |
| 98  |  |
| 99  |  |
| 100 |  |

BRODERICK

CALIFORNIA

SACRAMENTO

PINE

|     |  |
|-----|--|
| 1   |  |
| 2   |  |
| 3   |  |
| 4   |  |
| 5   |  |
| 6   |  |
| 7   |  |
| 8   |  |
| 9   |  |
| 10  |  |
| 11  |  |
| 12  |  |
| 13  |  |
| 14  |  |
| 15  |  |
| 16  |  |
| 17  |  |
| 18  |  |
| 19  |  |
| 20  |  |
| 21  |  |
| 22  |  |
| 23  |  |
| 24  |  |
| 25  |  |
| 26  |  |
| 27  |  |
| 28  |  |
| 29  |  |
| 30  |  |
| 31  |  |
| 32  |  |
| 33  |  |
| 34  |  |
| 35  |  |
| 36  |  |
| 37  |  |
| 38  |  |
| 39  |  |
| 40  |  |
| 41  |  |
| 42  |  |
| 43  |  |
| 44  |  |
| 45  |  |
| 46  |  |
| 47  |  |
| 48  |  |
| 49  |  |
| 50  |  |
| 51  |  |
| 52  |  |
| 53  |  |
| 54  |  |
| 55  |  |
| 56  |  |
| 57  |  |
| 58  |  |
| 59  |  |
| 60  |  |
| 61  |  |
| 62  |  |
| 63  |  |
| 64  |  |
| 65  |  |
| 66  |  |
| 67  |  |
| 68  |  |
| 69  |  |
| 70  |  |
| 71  |  |
| 72  |  |
| 73  |  |
| 74  |  |
| 75  |  |
| 76  |  |
| 77  |  |
| 78  |  |
| 79  |  |
| 80  |  |
| 81  |  |
| 82  |  |
| 83  |  |
| 84  |  |
| 85  |  |
| 86  |  |
| 87  |  |
| 88  |  |
| 89  |  |
| 90  |  |
| 91  |  |
| 92  |  |
| 93  |  |
| 94  |  |
| 95  |  |
| 96  |  |
| 97  |  |
| 98  |  |
| 99  |  |
| 100 |  |

ST

ST



ST LYON

|                                        |                            |      |      |
|----------------------------------------|----------------------------|------|------|
| 1724                                   | Barbara Jennings           | 1724 | 1724 |
| 1726                                   | Wm E Powell                | 1726 | 1726 |
| 579 Hospital Reservation City Property |                            | 1730 |      |
| 1732                                   | Cal St For Womens Hospital | 1732 | 1732 |
| 1734                                   | Mary Alice Edward          | 1734 | 1734 |
| 1736                                   | Ellen E Hecker             | 1736 | 1736 |
| 1738                                   | E. Lord                    | 1738 | 1738 |
| 1740                                   | Mary Tyson                 | 1740 | 1740 |
| 1742                                   | Elizabeth Lord             | 1742 | 1742 |
| 1744                                   | Elmer Gate                 | 1744 | 1744 |
| 1746                                   | Wm F Stevens               | 1746 | 1746 |
| 1748                                   | Cath Black                 | 1748 | 1748 |
| 1750                                   | Joe Ellis                  | 1750 | 1750 |
| 1752                                   | Jim D Hanlon               | 1752 | 1752 |
| 1754                                   | Agnes Moss                 | 1754 | 1754 |
| 1756                                   | Annie Herrin               | 1756 | 1756 |

ST ST

|      |                  |      |      |
|------|------------------|------|------|
| 1758 | Annie T. Dunphy  | 1758 | 1758 |
| 1760 | Wm B. Huff       | 1760 | 1760 |
| 1762 | Otto Carlson     | 1762 | 1762 |
| 1764 | John A Welly     | 1764 | 1764 |
| 1766 | Wolf Fleisher    | 1766 | 1766 |
| 1768 | Francis M. Lewis | 1768 | 1768 |
| 1770 | A Bull Jr        | 1770 | 1770 |
| 1772 | John Reid        | 1772 | 1772 |
| 1774 | Julius Reis      | 1774 | 1774 |
| 1776 | Jas H George     | 1776 | 1776 |
| 1778 | Wm Boerliche     | 1778 | 1778 |
| 1780 | Jas H George     | 1780 | 1780 |
| 1782 | Wm Boerliche     | 1782 | 1782 |
| 1784 | John Reid        | 1784 | 1784 |
| 1786 | Julius Reis      | 1786 | 1786 |
| 1788 | Jas H George     | 1788 | 1788 |
| 1790 | Wm Boerliche     | 1790 | 1790 |
| 1792 | John Reid        | 1792 | 1792 |
| 1794 | Julius Reis      | 1794 | 1794 |
| 1796 | Jas H George     | 1796 | 1796 |
| 1798 | Wm Boerliche     | 1798 | 1798 |
| 1800 | John Reid        | 1800 | 1800 |
| 1802 | Julius Reis      | 1802 | 1802 |
| 1804 | Jas H George     | 1804 | 1804 |
| 1806 | Wm Boerliche     | 1806 | 1806 |
| 1808 | John Reid        | 1808 | 1808 |
| 1810 | Julius Reis      | 1810 | 1810 |
| 1812 | Jas H George     | 1812 | 1812 |
| 1814 | Wm Boerliche     | 1814 | 1814 |
| 1816 | John Reid        | 1816 | 1816 |
| 1818 | Julius Reis      | 1818 | 1818 |
| 1820 | Jas H George     | 1820 | 1820 |
| 1822 | Wm Boerliche     | 1822 | 1822 |
| 1824 | John Reid        | 1824 | 1824 |
| 1826 | Julius Reis      | 1826 | 1826 |
| 1828 | Jas H George     | 1828 | 1828 |
| 1830 | Wm Boerliche     | 1830 | 1830 |
| 1832 | John Reid        | 1832 | 1832 |
| 1834 | Julius Reis      | 1834 | 1834 |
| 1836 | Jas H George     | 1836 | 1836 |
| 1838 | Wm Boerliche     | 1838 | 1838 |
| 1840 | John Reid        | 1840 | 1840 |
| 1842 | Julius Reis      | 1842 | 1842 |
| 1844 | Jas H George     | 1844 | 1844 |
| 1846 | Wm Boerliche     | 1846 | 1846 |
| 1848 | John Reid        | 1848 | 1848 |
| 1850 | Julius Reis      | 1850 | 1850 |
| 1852 | Jas H George     | 1852 | 1852 |
| 1854 | Wm Boerliche     | 1854 | 1854 |
| 1856 | John Reid        | 1856 | 1856 |
| 1858 | Julius Reis      | 1858 | 1858 |
| 1860 | Jas H George     | 1860 | 1860 |
| 1862 | Wm Boerliche     | 1862 | 1862 |
| 1864 | John Reid        | 1864 | 1864 |
| 1866 | Julius Reis      | 1866 | 1866 |
| 1868 | Jas H George     | 1868 | 1868 |
| 1870 | Wm Boerliche     | 1870 | 1870 |
| 1872 | John Reid        | 1872 | 1872 |
| 1874 | Julius Reis      | 1874 | 1874 |
| 1876 | Jas H George     | 1876 | 1876 |
| 1878 | Wm Boerliche     | 1878 | 1878 |
| 1880 | John Reid        | 1880 | 1880 |
| 1882 | Julius Reis      | 1882 | 1882 |
| 1884 | Jas H George     | 1884 | 1884 |
| 1886 | Wm Boerliche     | 1886 | 1886 |
| 1888 | John Reid        | 1888 | 1888 |
| 1890 | Julius Reis      | 1890 | 1890 |
| 1892 | Jas H George     | 1892 | 1892 |
| 1894 | Wm Boerliche     | 1894 | 1894 |
| 1896 | John Reid        | 1896 | 1896 |
| 1898 | Julius Reis      | 1898 | 1898 |
| 1900 | Jas H George     | 1900 | 1900 |

BAKER

SACRAMENTO

|      |                    |      |      |
|------|--------------------|------|------|
| 1802 | Hank E Van Winkle  | 1802 | 1802 |
| 1804 | Herman             | 1804 | 1804 |
| 1806 | Clarence Masonette | 1806 | 1806 |
| 1808 | Mary E Kelly       | 1808 | 1808 |
| 1810 | Wm A Swindler      | 1810 | 1810 |
| 1812 | H Amstutz          | 1812 | 1812 |
| 1814 | R Miller           | 1814 | 1814 |
| 1816 | Annie W Porter     | 1816 | 1816 |
| 1818 | B G Eldridge       | 1818 | 1818 |
| 1820 | J Wanzelner        | 1820 | 1820 |
| 1822 | Edwin P Hill       | 1822 | 1822 |
| 1824 | Wm P Wilcox        | 1824 | 1824 |
| 1826 | Emilie Pfaff       | 1826 | 1826 |
| 1828 | Henry Hansen       | 1828 | 1828 |
| 1830 | Chas H Hewitt      | 1830 | 1830 |
| 1832 | Wm S Rainey        | 1832 | 1832 |

CLAY

ST WASHINGTON

|      |                  |      |      |
|------|------------------|------|------|
| 1802 | Jacob Wertheimer | 1802 | 1802 |
| 1804 | Ciga H Tamm      | 1804 | 1804 |
| 1806 | Thos Willen      | 1806 | 1806 |
| 1808 | Alice K. Ross    | 1808 | 1808 |
| 1810 | Annie Hendry     | 1810 | 1810 |
| 1812 | Luce W Hendry    | 1812 | 1812 |
| 1814 | F H Seitz        | 1814 | 1814 |
| 1816 | Wm R Eckhart     | 1816 | 1816 |
| 1818 | Pauline A Ames   | 1818 | 1818 |
| 1820 | Thos J Howard    | 1820 | 1820 |
| 1822 | E Grunsky        | 1822 | 1822 |
| 1824 | Jas Donahue      | 1824 | 1824 |
| 1826 | Annie Nolan      | 1826 | 1826 |
| 1828 | Thos W Doyle     | 1828 | 1828 |
| 1830 | Ethel J Shaw     | 1830 | 1830 |
| 1832 | Geo Hinkel       | 1832 | 1832 |



LYON ST.

|                     |                |              |    |    |        |
|---------------------|----------------|--------------|----|----|--------|
| 102 8 1/2           | 25             | 25           | 25 | 25 | 22 1/2 |
| Geo. E. Dow         | Mary Everleger | Jane Mulhany |    |    |        |
| Josi. W. Marshall   |                |              |    |    |        |
| Mary C. Colby       |                |              |    |    |        |
| Mark Littlefield    |                |              |    |    |        |
| Jas. Gorvan         |                |              |    |    |        |
| 577                 | ET Hayes       |              |    |    |        |
| Victor Banner       |                |              |    |    |        |
| Marcus Banner       |                |              |    |    |        |
| Albert Wilford      |                |              |    |    |        |
| Eug. Pfeiffer       |                |              |    |    |        |
| Frederick Rehschild |                |              |    |    |        |
| Emma E. Sheppard    |                |              |    |    |        |
| Mary Heron          |                |              |    |    |        |

ST

ST. AV

|              |        |             |        |        |        |
|--------------|--------|-------------|--------|--------|--------|
| 171          | 25 1/2 | 25 1/2      | 25 1/2 | 25 1/2 | 25 1/2 |
| Alice Murphy |        | R H Plummer |        |        |        |
| 576          |        |             |        |        |        |
| W H Talbot   |        |             |        |        |        |
| M. Glazier   |        |             |        |        |        |

BAKER

247

ST.

WASHINGTON

|               |                |               |             |               |                  |
|---------------|----------------|---------------|-------------|---------------|------------------|
| 102 8 1/2     | 25             | 25            | 25          | 25            | 22 1/2           |
| A. C. Freeman | Edw. Reilly    | Wm. Harper    | Wm. Chapman | Wm. Chapman   | JD Boyer         |
| 54            | Frank Grauffel | A. S. Baldwin | Chas. Bliss | Benj. F. Knox | Candido Righetti |
| E. G. Koenig  | F. Tomasin     | Frank Piper   |             |               |                  |
| Gustave Gump  | Jno. N. Much   |               |             |               |                  |

BRODERICK

JACKSON

ST. PACIFIC

|                 |               |                  |           |        |        |
|-----------------|---------------|------------------|-----------|--------|--------|
| 171             | 25 1/2        | 25 1/2           | 25 1/2    | 25 1/2 | 25 1/2 |
| Belle Joseph    | Malvina Dixon | Jas Moore        | JT Wright |        |        |
| M W. Rosenshine |               | Wm F Soule       |           |        |        |
| Park Sweeny     |               | Mary F Rice      |           |        |        |
| Eleanor Howell  |               | E Righetti       |           |        |        |
| Benj Goldfish   |               | F Tomasin        |           |        |        |
| Minnie Baum     |               | Sarah Kuhn       |           |        |        |
| Jas A White     |               | 545              |           |        |        |
| DD Harris       |               | Carr. S. Summers |           |        |        |
| Emma Rowan      |               | Boy T. K. mbar   |           |        |        |
| J. J. Thomson   |               | FH Woods         |           |        |        |
| Eliz A Duff     |               |                  |           |        |        |
| Alex Martin     |               |                  |           |        |        |
| Jensen          |               |                  |           |        |        |

ST



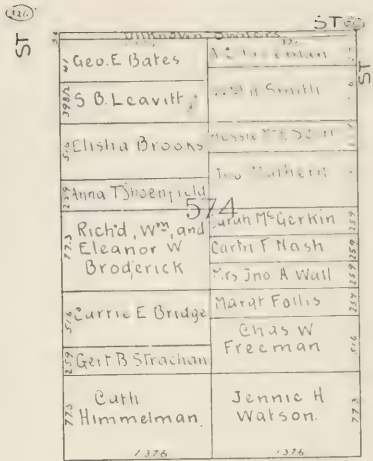
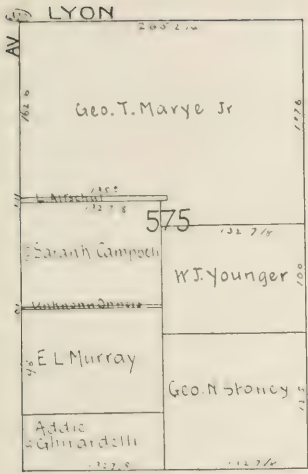

BAKER



376

ST. 420

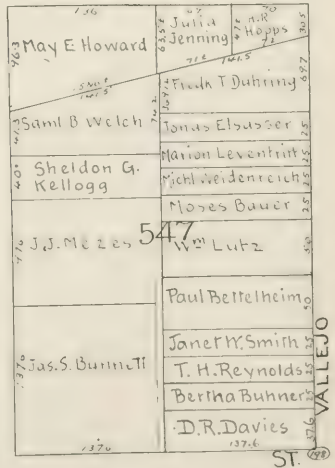

376

ST. 498





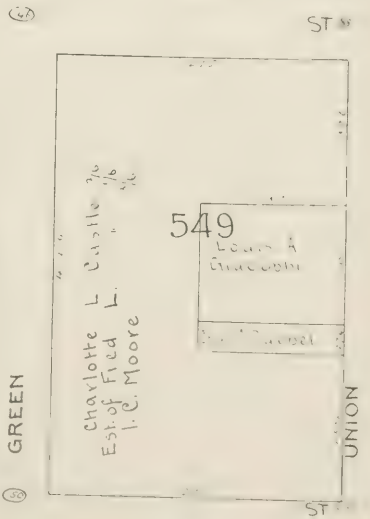
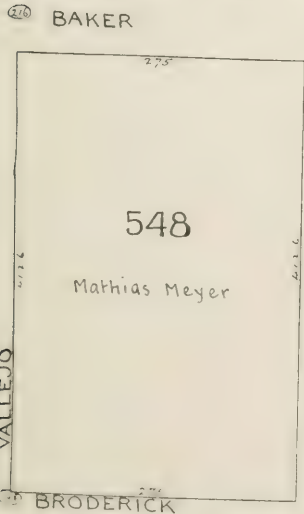
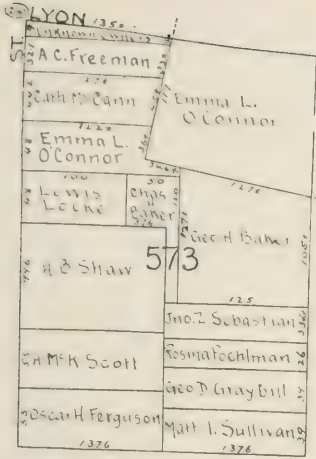



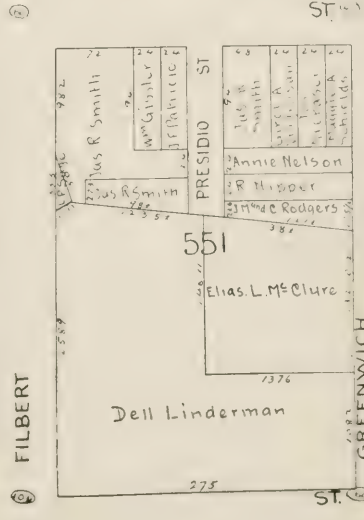
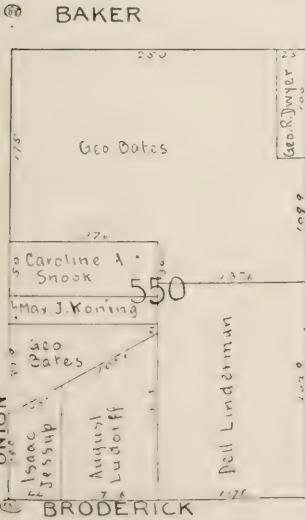
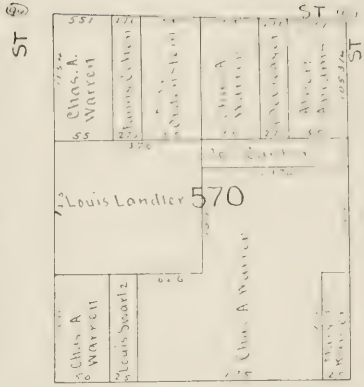
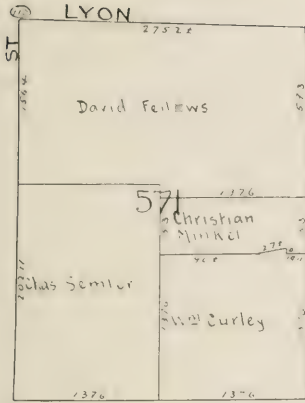



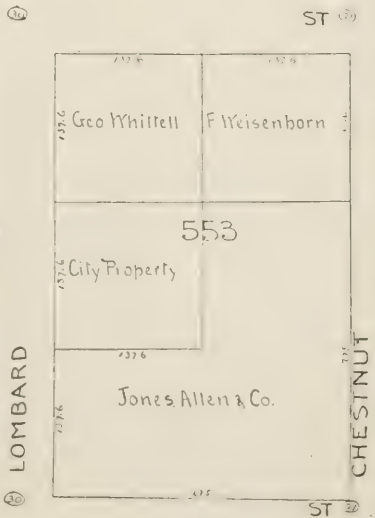
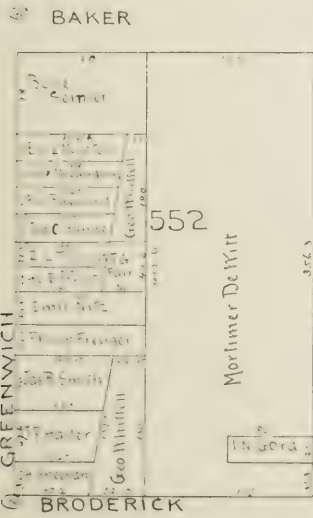
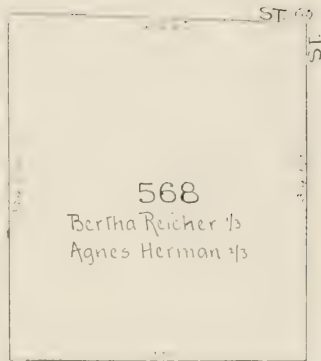
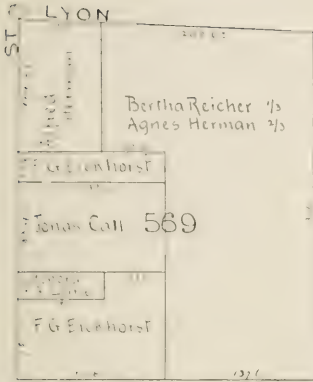



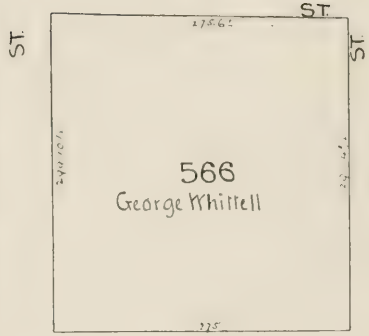
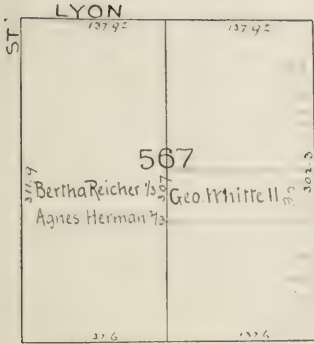

⑥ BAKER

⑦ ST. ⑧

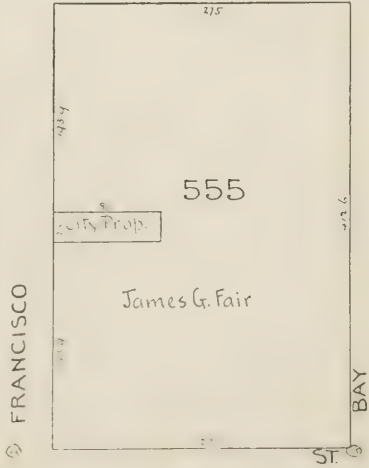
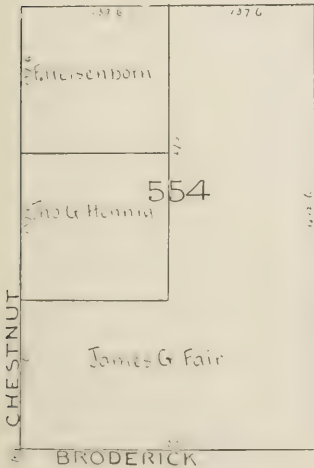

⑨ FRANCISCO ST. ⑩ BAY





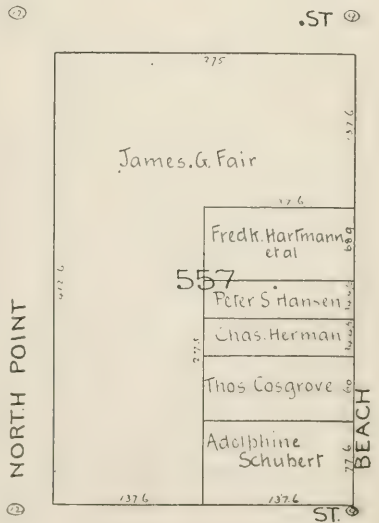
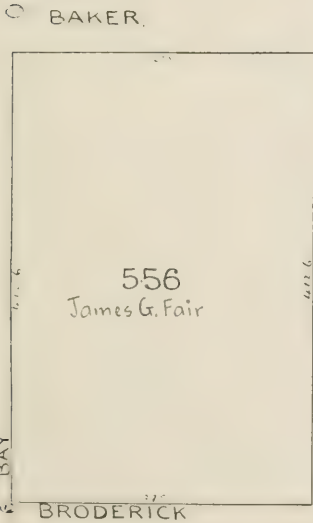
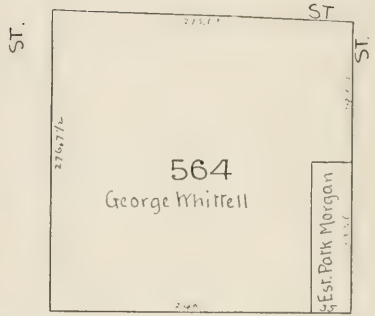
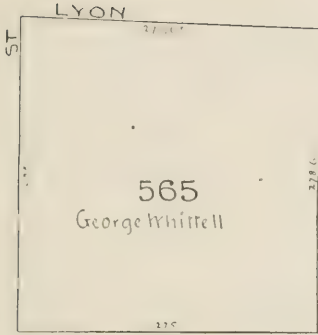



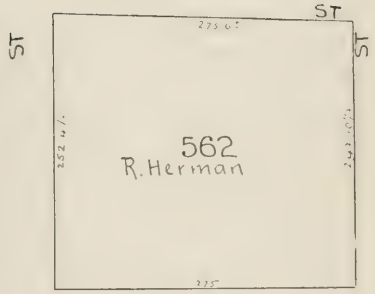
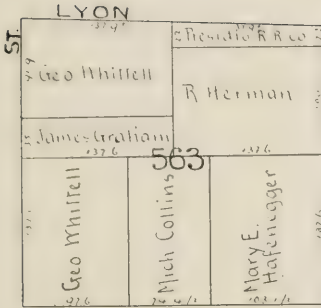

BAKER

ST

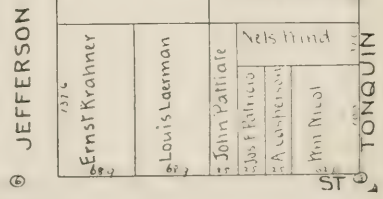
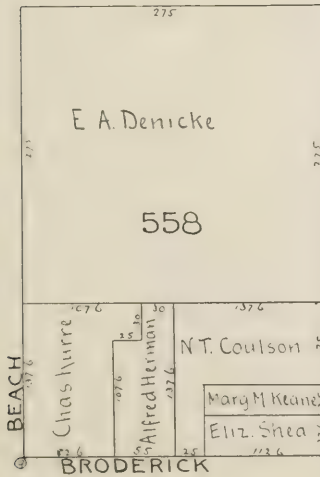

BRODERICK

ST



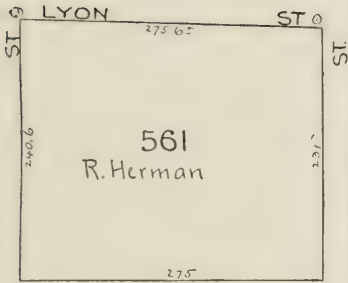

561 R. Herman

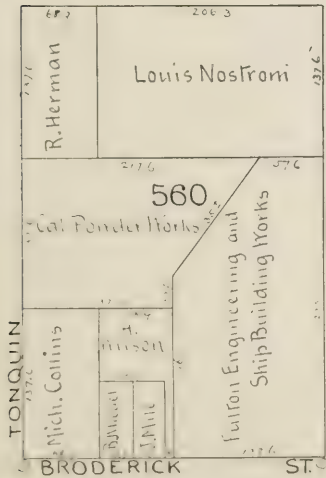

560 Cal. Ponder Works

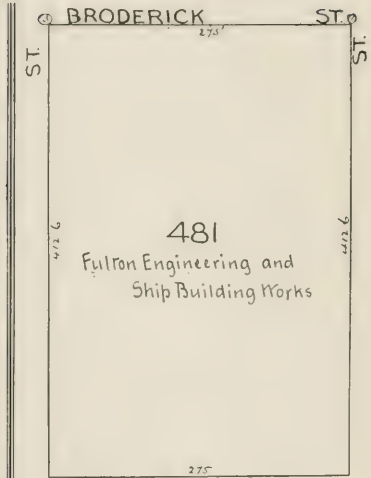

481 Fulton Engineering and Ship Building Works

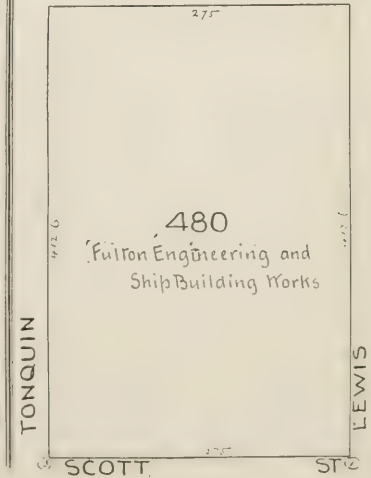

480 Fulton Engineering and Ship Building Works









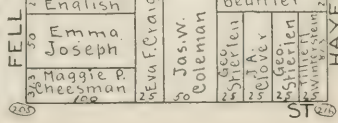
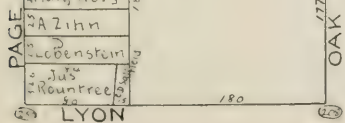
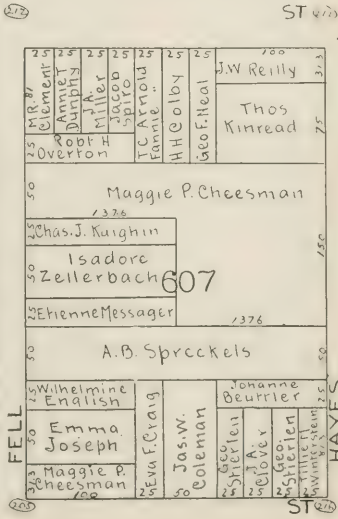
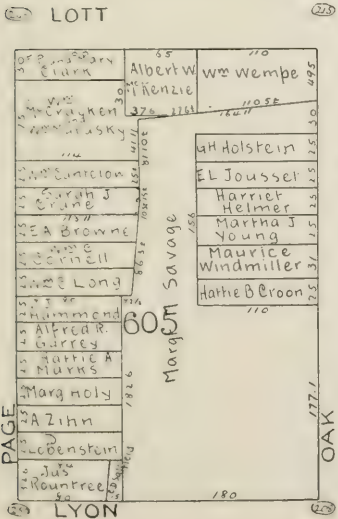
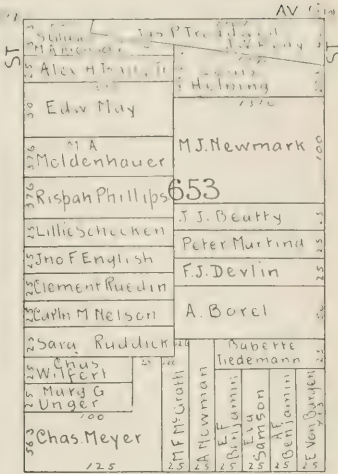
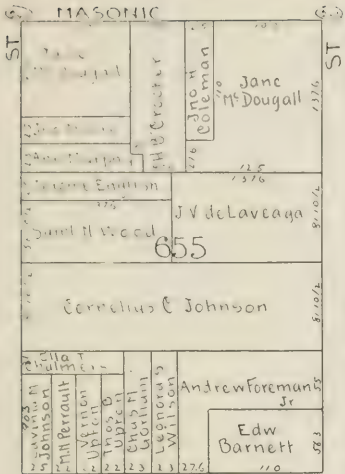



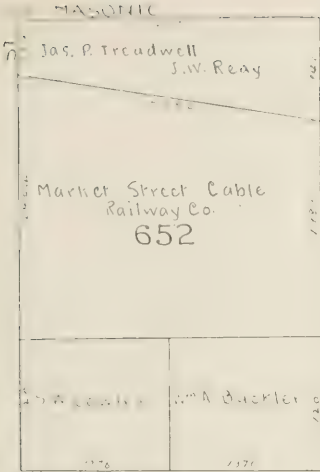

ST

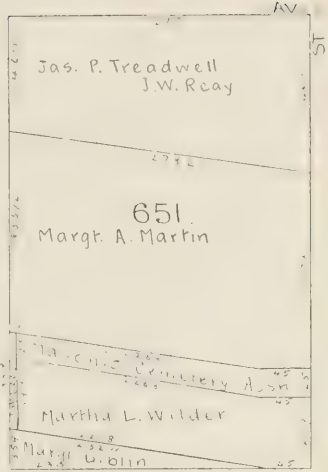

LOTT

(21)

ST

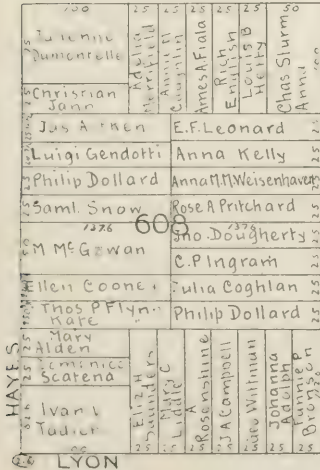

LYON

(27)

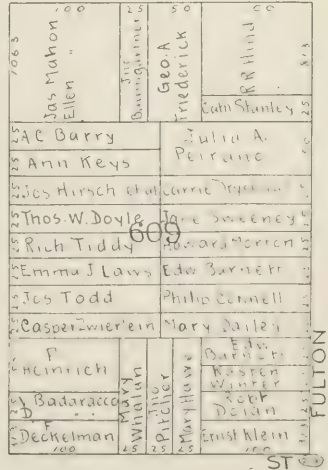

GROVE

ST







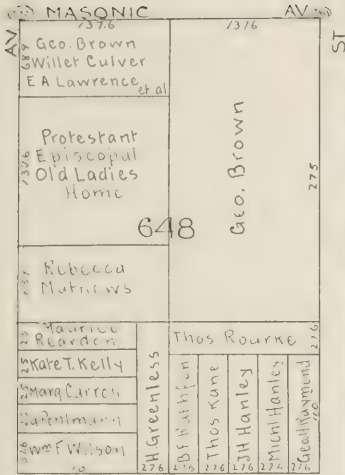

LOT ST

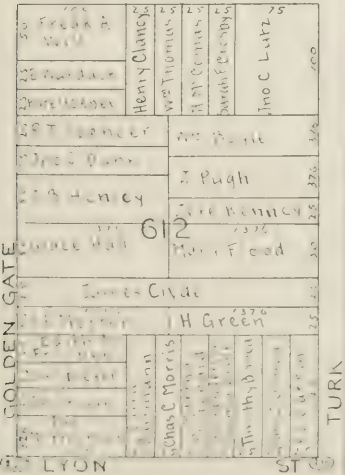

GOLDEN GATE LYON TURK ST

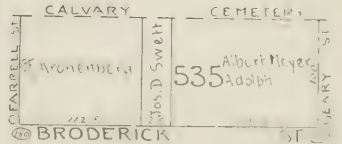
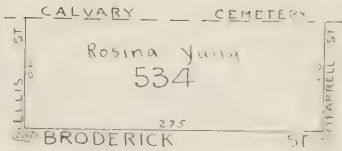
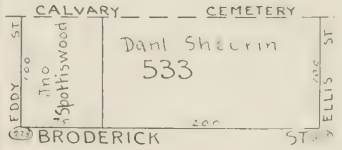
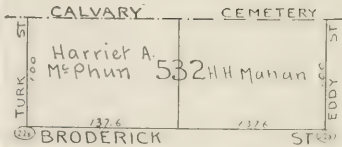





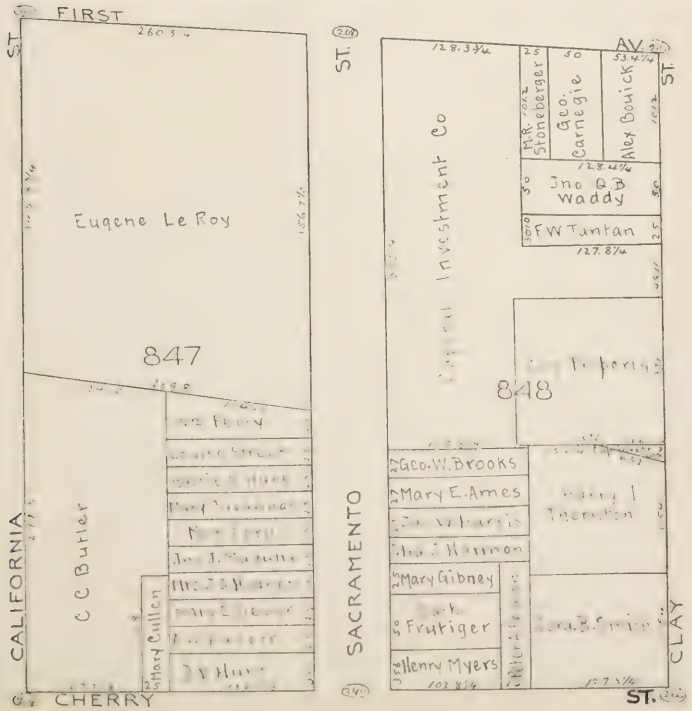



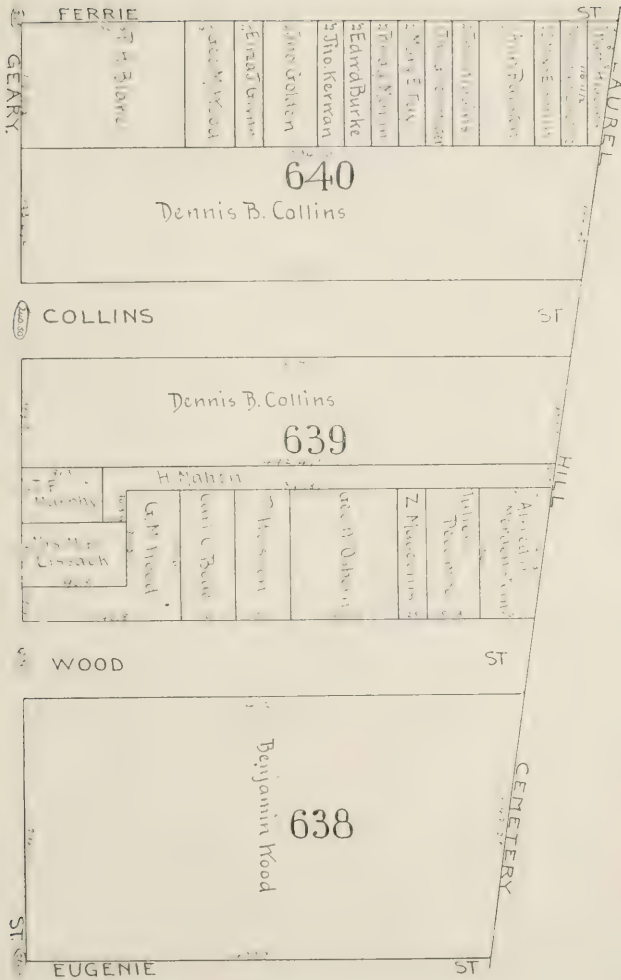



|            |                             |        |                     |
|------------|-----------------------------|--------|---------------------|
| WILLIAMSON |                             | LAUREL |                     |
| 210        | Johns Armstrong             | 210    | E. E. Neudauer      |
| 208        | Est. Jas. Henderson         | 208    | M. F. Hoffman       |
| 206        | 2 Jere. Sankey              | 206    | Hannah Laughlin     |
| 204        | 2 Thos. F. Collins          | 204    | Jos. McMahon        |
| 202        | 2 Georgiana Hanson          | 202    | C. S. Crittenden    |
| 200        | 2 Anis C. Knudson           | 200    | B. Healey           |
| 198        | 2 Est. Jas. Henderson       | 198    | Jno. K. Carnell     |
| 196        | Jas. Dickson                | 196    | Jas. Dickson        |
| 194        | 2 Chas. Ashon               | 194    | Chas. A. Sankey     |
| 192        | 2 Laurel Hill               | 192    | 2 Chas. Ashon       |
| 190        | 2 Cemetery Assn             | 190    | Anna Nash           |
| 188        | 2 Odd Fellows Cemetery Assn | 188    | 2 Talk Shanon       |
| 186        | 2 1/2 Ralph Thiele          | 186    | 2 Geo. H. Frink     |
| 184        | 2 J. Sirex                  | 184    | 2 Burr Danvers      |
| 182        | 2 Talk Clyne                | 182    | 2 Rosa Bertram      |
| 180        | 2 Kiernan Kelly             | 180    | 2 B. M. Brightsmith |
| 178        | 2 Jane McMullen             | 178    | 2 Mary Kelly        |
| 176        | 2 A. Tracy                  | 176    | 2 Charles Proschold |
| 174        | 2 G. Eary                   | 174    | 2                   |

|       |                     |      |                       |
|-------|---------------------|------|-----------------------|
| BOYCE |                     | HILL |                       |
| 210   | 2 Geo. R. Williams  | 210  | 2 Sue Hetherfield     |
| 208   | 2 Geo. M. Hood      | 208  | 2 Anne Postel         |
| 206   | 2 Jas. Caughell     | 206  | 2 Mich. O'Keefe       |
| 204   | 2 Henrietta Labhard | 204  | 2 Mary Demehy         |
| 202   | 2 H. E. Bruns       | 202  | 2 Roger Auld          |
| 200   | 2 C. O'Toole        | 200  | 2 W. Kramer           |
| 198   | 2 E. O'Toole        | 198  | 2 Elizabeth H. Curtis |
| 196   | 2 R. Bentley        | 196  | 2 Treadwell           |
| 194   | 2 Elgin M. Smith    | 194  | 2 Israel S. Cohen     |
| 192   | 2 H. & P. Heuser    | 192  | 2 Rolo Meins          |
| 190   | 2 Rich. S. Dancy    | 190  | 2 J. A. Janssen       |
| 188   | 2 M. Laville        | 188  | 2 J. Z. Naegon        |
| 186   | 2 Geo. M. Hood      | 186  | 2 J. A. Janssen       |
| 184   | 2 Jas. Caughell     | 184  | 2 J. A. Janssen       |
| 182   | 2 Henrietta Labhard | 182  | 2 J. A. Janssen       |
| 180   | 2 H. E. Bruns       | 180  | 2 J. A. Janssen       |

|      |                  |          |                  |
|------|------------------|----------|------------------|
| COOK |                  | CEMETERY |                  |
| 210  | 2 Elisha Freeman | 210      | 2 Annie Luedke   |
| 208  | 2 W. Cook        | 208      | 2 Pacific Bank   |
| 206  | 2 A. E. Cook     | 206      | 2 Penn. Healey   |
| 204  | 2 Mary I. Smith  | 204      | 2 Anna E. Healey |
| 202  | 2 A. S. Woodard  | 202      | 2 Henry Pryce    |
| 200  | 2 H. M. Lucile   | 200      | 2 Nora Connell   |
| 198  | 2 H. M. Lucile   | 198      | 2 Franklin       |
| 196  | 2 A. S. Woodard  | 196      | 2 Frank          |
| 194  | 2 H. M. Lucile   | 194      | 2 Frank          |
| 192  | 2 A. S. Woodard  | 192      | 2 Frank          |
| 190  | 2 H. M. Lucile   | 190      | 2 Frank          |
| 188  | 2 A. S. Woodard  | 188      | 2 Frank          |
| 186  | 2 H. M. Lucile   | 186      | 2 Frank          |
| 184  | 2 A. S. Woodard  | 184      | 2 Frank          |
| 182  | 2 H. M. Lucile   | 182      | 2 Frank          |
| 180  | 2 A. S. Woodard  | 180      | 2 Frank          |

FERRIE ST



| RICHMOND |     |
|----------|-----|
| 1        | 2   |
| 3        | 4   |
| 5        | 6   |
| 7        | 8   |
| 9        | 10  |
| 11       | 12  |
| 13       | 14  |
| 15       | 16  |
| 17       | 18  |
| 19       | 20  |
| 21       | 22  |
| 23       | 24  |
| 25       | 26  |
| 27       | 28  |
| 29       | 30  |
| 31       | 32  |
| 33       | 34  |
| 35       | 36  |
| 37       | 38  |
| 39       | 40  |
| 41       | 42  |
| 43       | 44  |
| 45       | 46  |
| 47       | 48  |
| 49       | 50  |
| 51       | 52  |
| 53       | 54  |
| 55       | 56  |
| 57       | 58  |
| 59       | 60  |
| 61       | 62  |
| 63       | 64  |
| 65       | 66  |
| 67       | 68  |
| 69       | 70  |
| 71       | 72  |
| 73       | 74  |
| 75       | 76  |
| 77       | 78  |
| 79       | 80  |
| 81       | 82  |
| 83       | 84  |
| 85       | 86  |
| 87       | 88  |
| 89       | 90  |
| 91       | 92  |
| 93       | 94  |
| 95       | 96  |
| 97       | 98  |
| 99       | 100 |

645

MADISON

GEARY

| ROAD |     |
|------|-----|
| 1    | 2   |
| 3    | 4   |
| 5    | 6   |
| 7    | 8   |
| 9    | 10  |
| 11   | 12  |
| 13   | 14  |
| 15   | 16  |
| 17   | 18  |
| 19   | 20  |
| 21   | 22  |
| 23   | 24  |
| 25   | 26  |
| 27   | 28  |
| 29   | 30  |
| 31   | 32  |
| 33   | 34  |
| 35   | 36  |
| 37   | 38  |
| 39   | 40  |
| 41   | 42  |
| 43   | 44  |
| 45   | 46  |
| 47   | 48  |
| 49   | 50  |
| 51   | 52  |
| 53   | 54  |
| 55   | 56  |
| 57   | 58  |
| 59   | 60  |
| 61   | 62  |
| 63   | 64  |
| 65   | 66  |
| 67   | 68  |
| 69   | 70  |
| 71   | 72  |
| 73   | 74  |
| 75   | 76  |
| 77   | 78  |
| 79   | 80  |
| 81   | 82  |
| 83   | 84  |
| 85   | 86  |
| 87   | 88  |
| 89   | 90  |
| 91   | 92  |
| 93   | 94  |
| 95   | 96  |
| 97   | 98  |
| 99   | 100 |

644

COMMONWEALTH

WILLIAMSON

ST





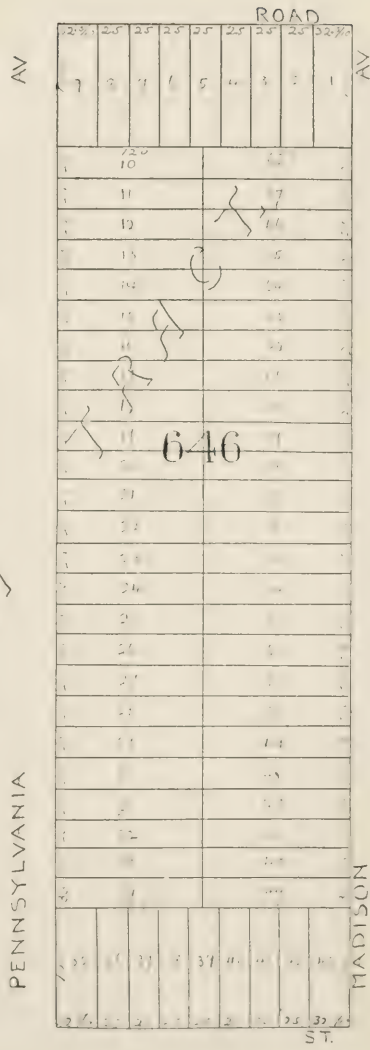
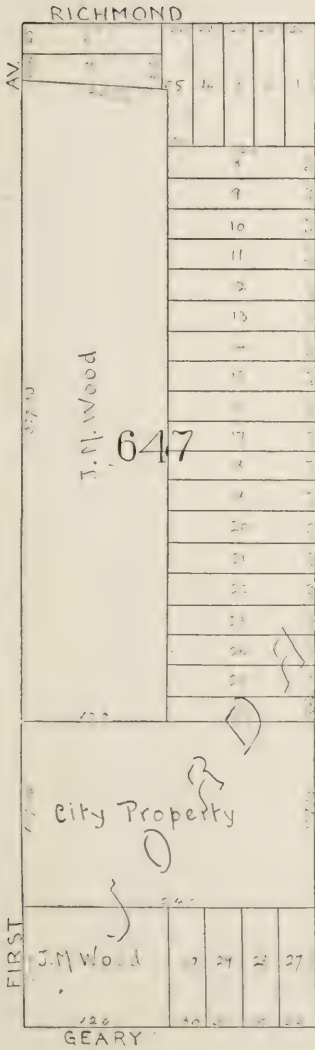







|      |            |      |      |      |      |      |      |      |      |      |      |
|------|------------|------|------|------|------|------|------|------|------|------|------|
|      | CALIFORNIA |      |      |      |      |      |      |      |      |      |      |
| AV   | 1          | 2    | 3    | 4    | 5    | 6    | 7    | 8    | 9    | 10   | 11   |
| 12   | 13         | 14   | 15   | 16   | 17   | 18   | 19   | 20   | 21   | 22   | 23   |
| 24   | 25         | 26   | 27   | 28   | 29   | 30   | 31   | 32   | 33   | 34   | 35   |
| 36   | 37         | 38   | 39   | 40   | 41   | 42   | 43   | 44   | 45   | 46   | 47   |
| 48   | 49         | 50   | 51   | 52   | 53   | 54   | 55   | 56   | 57   | 58   | 59   |
| 60   | 61         | 62   | 63   | 64   | 65   | 66   | 67   | 68   | 69   | 70   | 71   |
| 72   | 73         | 74   | 75   | 76   | 77   | 78   | 79   | 80   | 81   | 82   | 83   |
| 84   | 85         | 86   | 87   | 88   | 89   | 90   | 91   | 92   | 93   | 94   | 95   |
| 96   | 97         | 98   | 99   | 100  | 101  | 102  | 103  | 104  | 105  | 106  | 107  |
| 108  | 109        | 110  | 111  | 112  | 113  | 114  | 115  | 116  | 117  | 118  | 119  |
| 120  | 121        | 122  | 123  | 124  | 125  | 126  | 127  | 128  | 129  | 130  | 131  |
| 132  | 133        | 134  | 135  | 136  | 137  | 138  | 139  | 140  | 141  | 142  | 143  |
| 144  | 145        | 146  | 147  | 148  | 149  | 150  | 151  | 152  | 153  | 154  | 155  |
| 156  | 157        | 158  | 159  | 160  | 161  | 162  | 163  | 164  | 165  | 166  | 167  |
| 168  | 169        | 170  | 171  | 172  | 173  | 174  | 175  | 176  | 177  | 178  | 179  |
| 180  | 181        | 182  | 183  | 184  | 185  | 186  | 187  | 188  | 189  | 190  | 191  |
| 192  | 193        | 194  | 195  | 196  | 197  | 198  | 199  | 200  | 201  | 202  | 203  |
| 204  | 205        | 206  | 207  | 208  | 209  | 210  | 211  | 212  | 213  | 214  | 215  |
| 216  | 217        | 218  | 219  | 220  | 221  | 222  | 223  | 224  | 225  | 226  | 227  |
| 228  | 229        | 230  | 231  | 232  | 233  | 234  | 235  | 236  | 237  | 238  | 239  |
| 240  | 241        | 242  | 243  | 244  | 245  | 246  | 247  | 248  | 249  | 250  | 251  |
| 252  | 253        | 254  | 255  | 256  | 257  | 258  | 259  | 260  | 261  | 262  | 263  |
| 264  | 265        | 266  | 267  | 268  | 269  | 270  | 271  | 272  | 273  | 274  | 275  |
| 276  | 277        | 278  | 279  | 280  | 281  | 282  | 283  | 284  | 285  | 286  | 287  |
| 288  | 289        | 290  | 291  | 292  | 293  | 294  | 295  | 296  | 297  | 298  | 299  |
| 300  | 301        | 302  | 303  | 304  | 305  | 306  | 307  | 308  | 309  | 310  | 311  |
| 312  | 313        | 314  | 315  | 316  | 317  | 318  | 319  | 320  | 321  | 322  | 323  |
| 324  | 325        | 326  | 327  | 328  | 329  | 330  | 331  | 332  | 333  | 334  | 335  |
| 336  | 337        | 338  | 339  | 340  | 341  | 342  | 343  | 344  | 345  | 346  | 347  |
| 348  | 349        | 350  | 351  | 352  | 353  | 354  | 355  | 356  | 357  | 358  | 359  |
| 360  | 361        | 362  | 363  | 364  | 365  | 366  | 367  | 368  | 369  | 370  | 371  |
| 372  | 373        | 374  | 375  | 376  | 377  | 378  | 379  | 380  | 381  | 382  | 383  |
| 384  | 385        | 386  | 387  | 388  | 389  | 390  | 391  | 392  | 393  | 394  | 395  |
| 396  | 397        | 398  | 399  | 400  | 401  | 402  | 403  | 404  | 405  | 406  | 407  |
| 408  | 409        | 410  | 411  | 412  | 413  | 414  | 415  | 416  | 417  | 418  | 419  |
| 420  | 421        | 422  | 423  | 424  | 425  | 426  | 427  | 428  | 429  | 430  | 431  |
| 432  | 433        | 434  | 435  | 436  | 437  | 438  | 439  | 440  | 441  | 442  | 443  |
| 444  | 445        | 446  | 447  | 448  | 449  | 450  | 451  | 452  | 453  | 454  | 455  |
| 456  | 457        | 458  | 459  | 460  | 461  | 462  | 463  | 464  | 465  | 466  | 467  |
| 468  | 469        | 470  | 471  | 472  | 473  | 474  | 475  | 476  | 477  | 478  | 479  |
| 480  | 481        | 482  | 483  | 484  | 485  | 486  | 487  | 488  | 489  | 490  | 491  |
| 492  | 493        | 494  | 495  | 496  | 497  | 498  | 499  | 500  | 501  | 502  | 503  |
| 504  | 505        | 506  | 507  | 508  | 509  | 510  | 511  | 512  | 513  | 514  | 515  |
| 516  | 517        | 518  | 519  | 520  | 521  | 522  | 523  | 524  | 525  | 526  | 527  |
| 528  | 529        | 530  | 531  | 532  | 533  | 534  | 535  | 536  | 537  | 538  | 539  |
| 540  | 541        | 542  | 543  | 544  | 545  | 546  | 547  | 548  | 549  | 550  | 551  |
| 552  | 553        | 554  | 555  | 556  | 557  | 558  | 559  | 560  | 561  | 562  | 563  |
| 564  | 565        | 566  | 567  | 568  | 569  | 570  | 571  | 572  | 573  | 574  | 575  |
| 576  | 577        | 578  | 579  | 580  | 581  | 582  | 583  | 584  | 585  | 586  | 587  |
| 588  | 589        | 590  | 591  | 592  | 593  | 594  | 595  | 596  | 597  | 598  | 599  |
| 600  | 601        | 602  | 603  | 604  | 605  | 606  | 607  | 608  | 609  | 610  | 611  |
| 612  | 613        | 614  | 615  | 616  | 617  | 618  | 619  | 620  | 621  | 622  | 623  |
| 624  | 625        | 626  | 627  | 628  | 629  | 630  | 631  | 632  | 633  | 634  | 635  |
| 636  | 637        | 638  | 639  | 640  | 641  | 642  | 643  | 644  | 645  | 646  | 647  |
| 648  | 649        | 650  | 651  | 652  | 653  | 654  | 655  | 656  | 657  | 658  | 659  |
| 660  | 661        | 662  | 663  | 664  | 665  | 666  | 667  | 668  | 669  | 670  | 671  |
| 672  | 673        | 674  | 675  | 676  | 677  | 678  | 679  | 680  | 681  | 682  | 683  |
| 684  | 685        | 686  | 687  | 688  | 689  | 690  | 691  | 692  | 693  | 694  | 695  |
| 696  | 697        | 698  | 699  | 700  | 701  | 702  | 703  | 704  | 705  | 706  | 707  |
| 708  | 709        | 710  | 711  | 712  | 713  | 714  | 715  | 716  | 717  | 718  | 719  |
| 720  | 721        | 722  | 723  | 724  | 725  | 726  | 727  | 728  | 729  | 730  | 731  |
| 732  | 733        | 734  | 735  | 736  | 737  | 738  | 739  | 740  | 741  | 742  | 743  |
| 744  | 745        | 746  | 747  | 748  | 749  | 750  | 751  | 752  | 753  | 754  | 755  |
| 756  | 757        | 758  | 759  | 760  | 761  | 762  | 763  | 764  | 765  | 766  | 767  |
| 768  | 769        | 770  | 771  | 772  | 773  | 774  | 775  | 776  | 777  | 778  | 779  |
| 780  | 781        | 782  | 783  | 784  | 785  | 786  | 787  | 788  | 789  | 790  | 791  |
| 792  | 793        | 794  | 795  | 796  | 797  | 798  | 799  | 800  | 801  | 802  | 803  |
| 804  | 805        | 806  | 807  | 808  | 809  | 810  | 811  | 812  | 813  | 814  | 815  |
| 816  | 817        | 818  | 819  | 820  | 821  | 822  | 823  | 824  | 825  | 826  | 827  |
| 828  | 829        | 830  | 831  | 832  | 833  | 834  | 835  | 836  | 837  | 838  | 839  |
| 840  | 841        | 842  | 843  | 844  | 845  | 846  | 847  | 848  | 849  | 850  | 851  |
| 852  | 853        | 854  | 855  | 856  | 857  | 858  | 859  | 860  | 861  | 862  | 863  |
| 864  | 865        | 866  | 867  | 868  | 869  | 870  | 871  | 872  | 873  | 874  | 875  |
| 876  | 877        | 878  | 879  | 880  | 881  | 882  | 883  | 884  | 885  | 886  | 887  |
| 888  | 889        | 890  | 891  | 892  | 893  | 894  | 895  | 896  | 897  | 898  | 899  |
| 900  | 901        | 902  | 903  | 904  | 905  | 906  | 907  | 908  | 909  | 910  | 911  |
| 912  | 913        | 914  | 915  | 916  | 917  | 918  | 919  | 920  | 921  | 922  | 923  |
| 924  | 925        | 926  | 927  | 928  | 929  | 930  | 931  | 932  | 933  | 934  | 935  |
| 936  | 937        | 938  | 939  | 940  | 941  | 942  | 943  | 944  | 945  | 946  | 947  |
| 948  | 949        | 950  | 951  | 952  | 953  | 954  | 955  | 956  | 957  | 958  | 959  |
| 960  | 961        | 962  | 963  | 964  | 965  | 966  | 967  | 968  | 969  | 970  | 971  |
| 972  | 973        | 974  | 975  | 976  | 977  | 978  | 979  | 980  | 981  | 982  | 983  |
| 984  | 985        | 986  | 987  | 988  | 989  | 990  | 991  | 992  | 993  | 994  | 995  |
| 996  | 997        | 998  | 999  | 1000 | 1001 | 1002 | 1003 | 1004 | 1005 | 1006 | 1007 |
| 1008 | 1009       | 1010 | 1011 | 1012 | 1013 | 1014 | 1015 | 1016 | 1017 | 1018 | 1019 |
| 1020 | 1021       | 1022 | 1023 | 1024 | 1025 | 1026 | 1027 | 1028 | 1029 | 1030 | 1031 |
| 1032 | 1033       | 1034 | 1035 | 1036 | 1037 | 1038 | 1039 | 1040 | 1041 | 1042 | 1043 |
| 1044 | 1045       | 1046 | 1047 | 1048 | 1049 | 1050 | 1051 | 1052 | 1053 | 1054 | 1055 |
| 1056 | 1057       | 1058 | 1059 | 1060 | 1061 | 1062 | 1063 | 1064 | 1065 | 1066 | 1067 |
| 1068 | 1069       | 1070 | 1071 | 1072 | 1073 | 1074 | 1075 | 1076 | 1077 | 1078 | 1079 |
| 1080 | 1081       | 1082 | 1083 | 1084 | 1085 | 1086 | 1087 | 1088 | 1089 | 1090 | 1091 |
| 1092 | 1093       | 1094 | 1095 | 1096 | 1097 | 1098 | 1099 | 1100 | 1101 | 1102 | 1103 |
| 1104 | 1105       | 1106 | 1107 | 1108 | 1109 | 1110 | 1111 | 1112 | 1113 | 1114 | 1115 |
| 1116 | 1117       | 1118 | 1119 | 1120 | 1121 | 1122 | 1123 | 1124 | 1125 | 1126 | 1127 |
| 1128 | 1129       | 1130 | 1131 | 1132 | 1133 | 1134 | 1135 | 1136 | 1137 | 1138 | 1139 |
| 1140 | 1141       | 1142 | 1143 | 1144 | 1145 | 1146 | 1147 | 1148 | 1149 | 1150 | 1151 |
| 1152 | 1153       | 1154 | 1155 | 1156 | 1157 | 1158 | 1159 | 1160 | 1161 | 1162 | 1163 |
| 1164 | 1165       | 1166 | 1167 | 1168 | 1169 | 1170 | 1171 | 1172 | 1173 | 1174 | 1175 |
| 1176 | 1177       | 1178 | 1179 | 1180 | 1181 | 1182 | 1183 | 1184 | 1185 | 1186 | 1187 |
| 1188 | 1189       | 1190 | 1191 | 1192 | 1193 | 1194 | 1195 | 1196 | 1197 | 1198 | 1199 |
| 1200 | 1201       | 1202 | 1203 | 1204 | 1205 | 1206 | 1207 | 1208 | 1209 | 1210 | 1211 |
| 1212 | 1213       | 1214 | 1215 | 1216 | 1217 | 1218 | 1219 | 1220 | 1221 | 1222 | 1223 |
| 1224 | 1225       | 1226 | 1227 | 1228 | 1229 | 1230 | 1231 | 1232 | 1233 | 1234 | 1235 |
| 1236 | 1237       | 1238 | 1239 | 1240 | 1241 | 1242 | 1243 | 1244 | 1245 | 1246 | 1247 |
| 1248 | 1249       | 1250 | 1251 | 1252 | 1253 | 1254 | 1255 | 1256 | 1257 | 1258 | 1259 |
| 1260 | 1          |      |      |      |      |      |      |      |      |      |      |



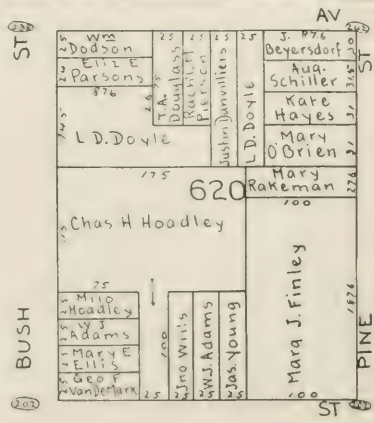
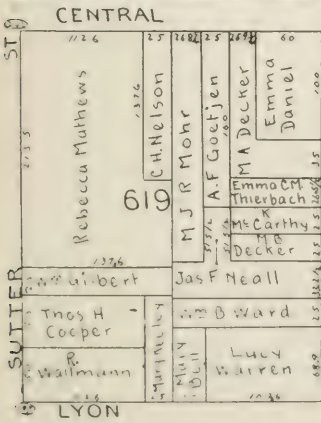
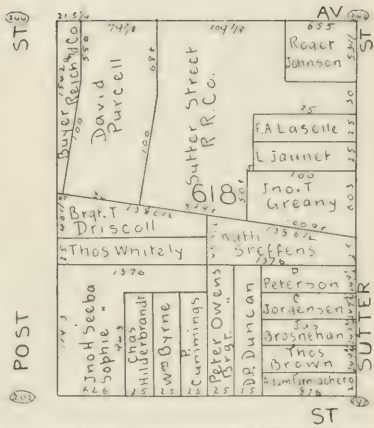
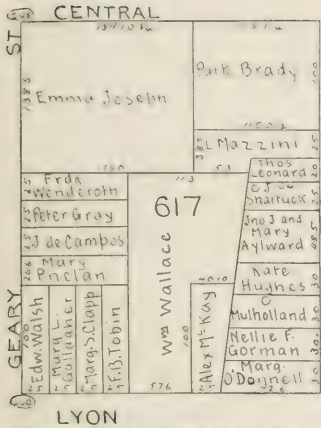





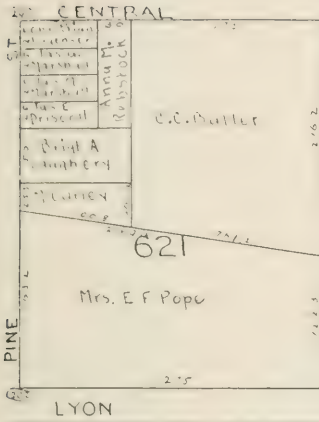

CENTRAL ST  
PINE ST  
LYON ST  
CALIFORNIA ST

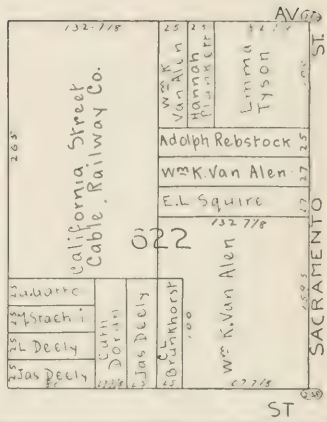

AV ST  
CALIFORNIA ST  
SACRAMENTO ST



CENTRAL ST  
SACRAMENTO ST  
LYON ST  
CLAY ST

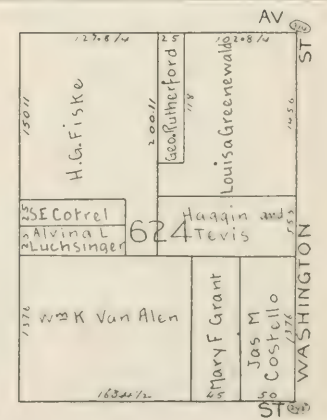

AV ST  
CLAY ST  
SACRAMENTO ST  
WASHINGTON ST



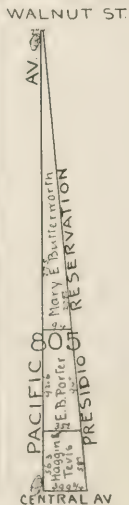
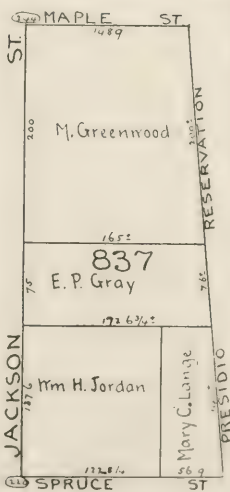
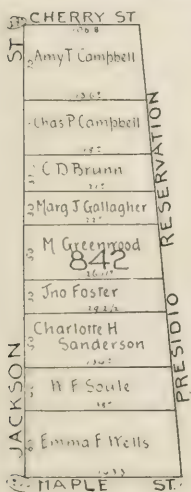
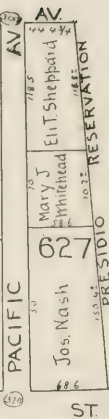
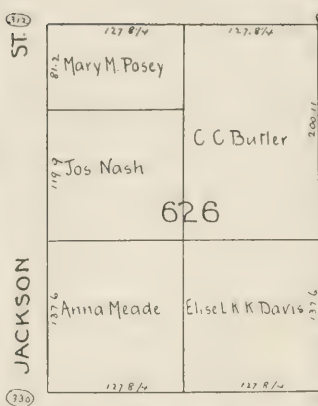
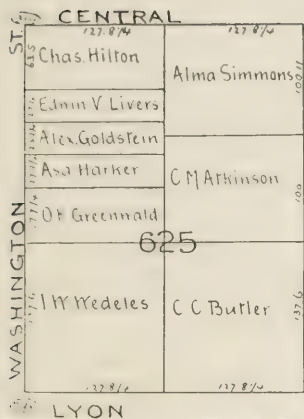



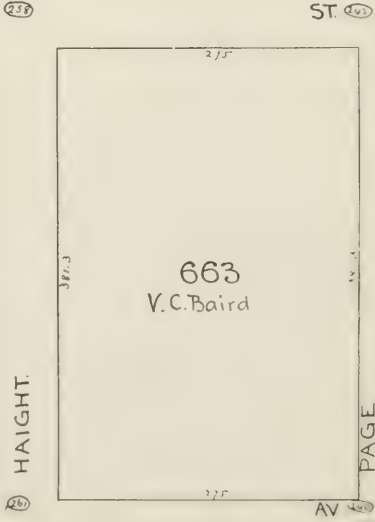
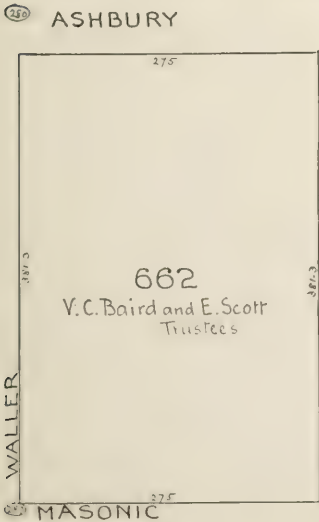
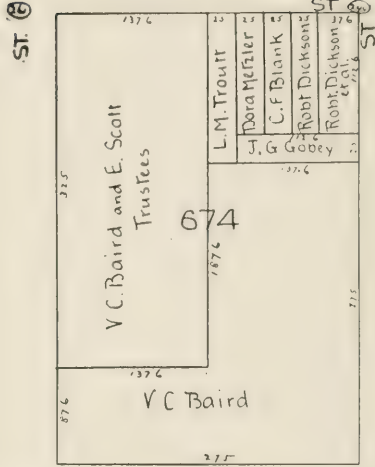
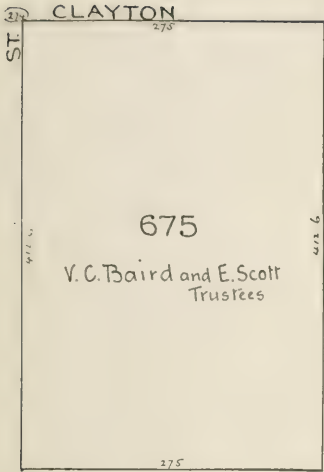

MASONIC

AV









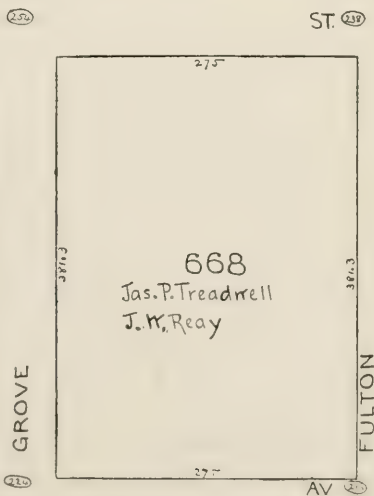
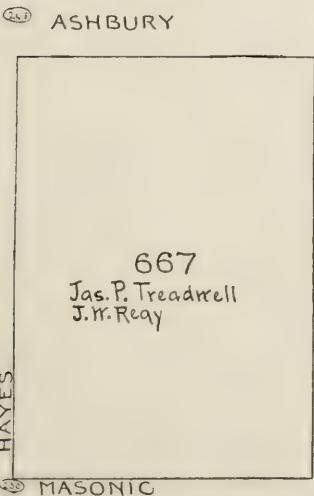
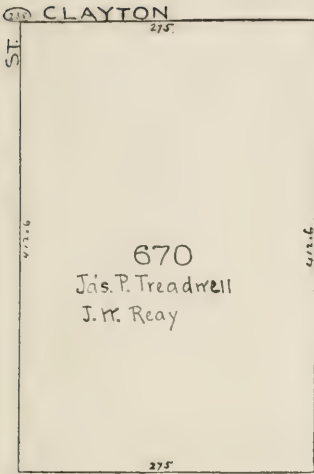











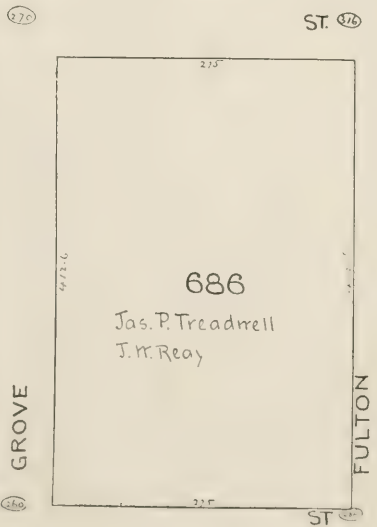
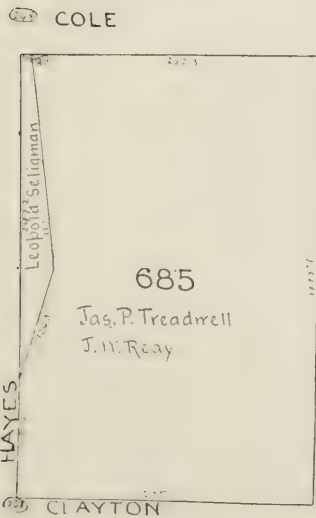
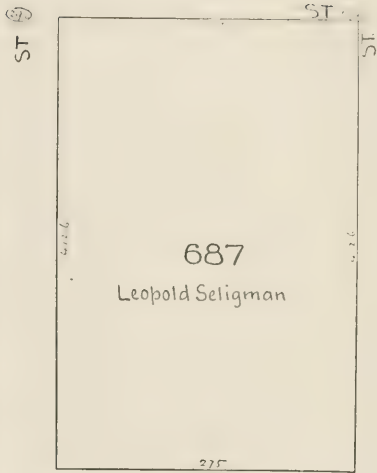
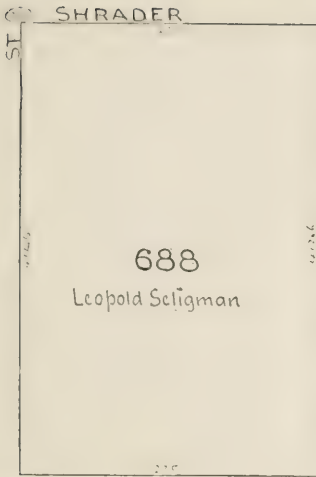









ST STANYAN

HAYES

703  
Leopold Seligman

275

ST GROVE

ST

704

Franklin Heywood

Lizzie Loree

Mary Jacobi

M.L. Julie

Miss Butler

JG Hasselgren

Thos. J. Barry

Alburt Wilford

FULTON

SHRADER ST

ST WILLARD

SULLIVAN

746

Geo. A. Rankin

Marg Skaine

Carl Vammer

Edw. Wohlborg

Karl Backe

Jas. E. Martin

Caroline M. Baudoin

Frank Prosek

Marie Peters

MR Roberts Jr

Moore A Burns

Geo F Burns

Henry Johnson

STANYAN

ST CARL

ST

741

C. McCauley

Henriksen

Isabelin Fraser

Ernst Dittus

Minutelli

Louis Landler

Celia Zelnitsky

W. T. Jewell

Louis Holding

Irva A Storer

PP Heller

Thos. Lundy

Ed Carr

JR Fraser

Earl Muller

FREDERICK

STANYAN ST



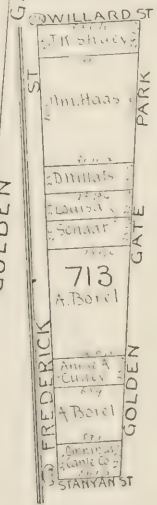
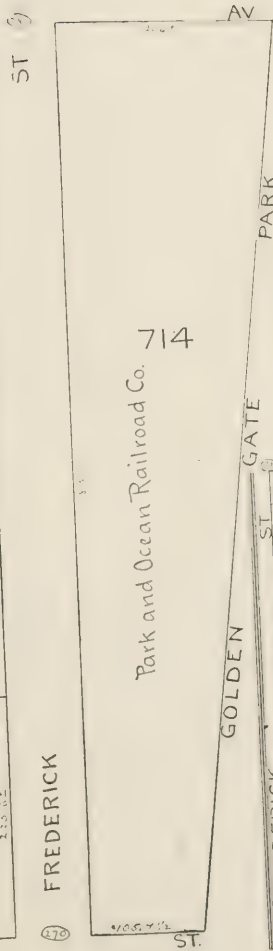
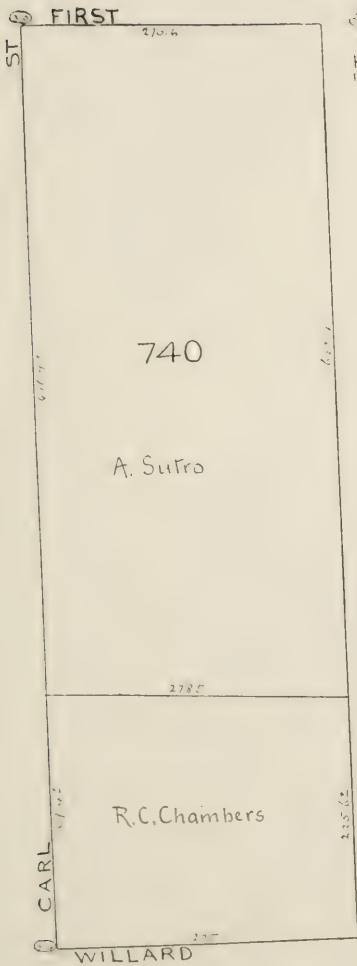









**LAUREL**

|          |                                                       |                              |
|----------|-------------------------------------------------------|------------------------------|
| ST 374   | 1037 7/8<br>Thos Lundy                                | 1327 7/8                     |
| 350      | Bryan J. Clinch                                       | Lloyd Tevis<br>1327 6        |
| 350      | Gustave V Daniels                                     | G B Molinari                 |
| 1376     | S.F. Society for the Prevention of Cruelty to Animals | 816<br>Cora B. Smith<br>1376 |
| 1327 7/8 |                                                       |                              |
| 350      | Randolph Miller                                       | Gustav Friederich<br>1376    |
| 350      | Ernst O. Wilkens                                      |                              |
| 350      | Michl. Skelly<br>1877 8                               | 196 7/8                      |

**ST 380**

|         |                    |    |         |
|---------|--------------------|----|---------|
| 100     | Thos. H. Cooper    | 25 | 173 7/8 |
| 35      | Robt Grant         | 25 | 173 7/8 |
| 376     | Sophia Moore       | 25 | 173 7/8 |
| 137 8/4 | Jas W Coleman      | 25 | 173 7/8 |
| 10 1/2  | Jas. T. Donahue    | 25 | 173 7/8 |
| 346     | Ellen Murphy       | 30 | 176     |
| 346     | Cath Graham        | 30 | 176     |
| 25      | Benj. Gilbert      | 25 | 176     |
| 25      | Louisa O. Hodgkins | 25 | 176     |
| 8 1/2   | Saml J. Lank       | 25 | 176     |
| 25      | CHANCE             | 25 | 176     |
| 25      | PHILLIE            | 25 | 176     |
| 25      | SAM J LANK         | 25 | 176     |
| 326     | ELLIE Q.           | 25 | 176     |
| 25      | Doyakin            | 25 | 176     |
| 25      | Dorothy M. Denicke | 25 | 176     |
| 25      | A Fognozlin        | 25 | 176     |
| 112 1/2 |                    | 25 | 176     |

**WALNUT**

|         |                                            |
|---------|--------------------------------------------|
| 132 7/8 | 132 7/8                                    |
| 1376    | Park. Clancy                               |
| 1376    | Dora Sherwood                              |
| 1376    | 800<br>Ferries and Cliff House<br>R.R. Co. |
| 1376    | C. Butler                                  |
| 130     | Sophia Moore                               |
| 227 6   | 132 7/8                                    |

**SACRAMENTO**

|         |                                  |                         |
|---------|----------------------------------|-------------------------|
| 127 5/4 | 25                               | 102 8/4                 |
| 1376    | Jno. Staude                      | H. Leithinger<br>176    |
| 1376    | Fred. Koenig                     | Louisa J. Vance<br>125  |
| 1376    | Jas. Gaestel                     | W. Eisenberg<br>125     |
| 1376    | Ed Burnett                       | Har. Keller<br>125      |
| 1376    | Julius Frankel                   | Adolph Leiber<br>125    |
| 126     | Felix Larz                       | W. J. Kelly<br>130      |
| 126     | Chas. Clark                      | Ellen McManus<br>182    |
| 126     | C. Butler                        | Bernard Sherry<br>182   |
| 50      | Ferries and Cliff House R.R. Co. | Mary M. Deitzler<br>130 |
| 50      |                                  | Anna M Deitzler<br>130  |
| 50      |                                  | Sophie H<br>130         |
| 50      |                                  | Jacob Brandt<br>130     |

**CENTRAL**

**CLAY**







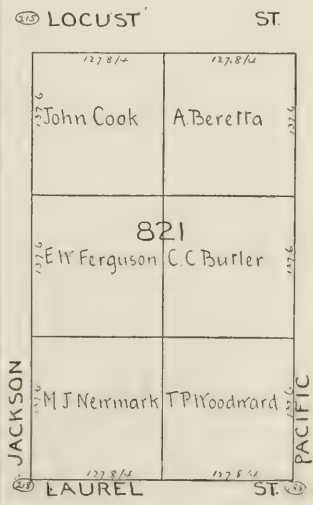
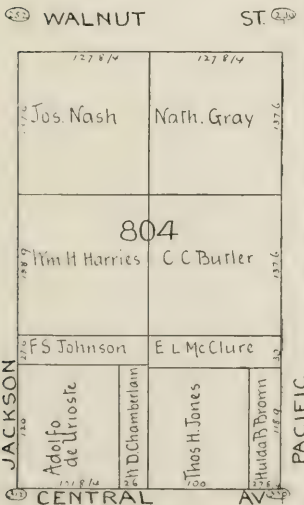
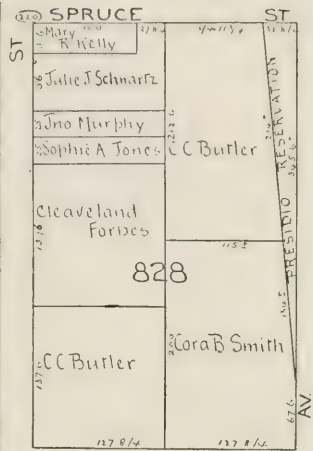
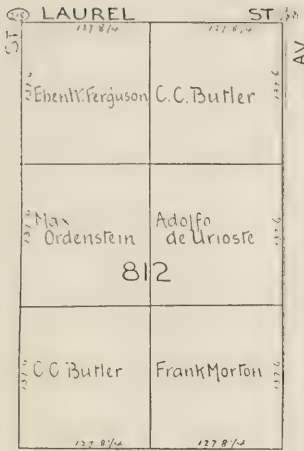

















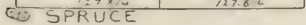
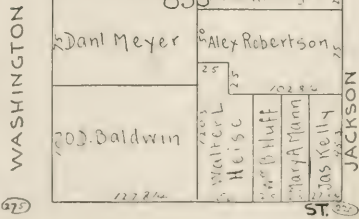
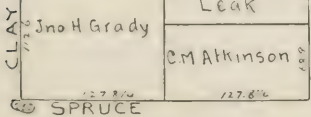
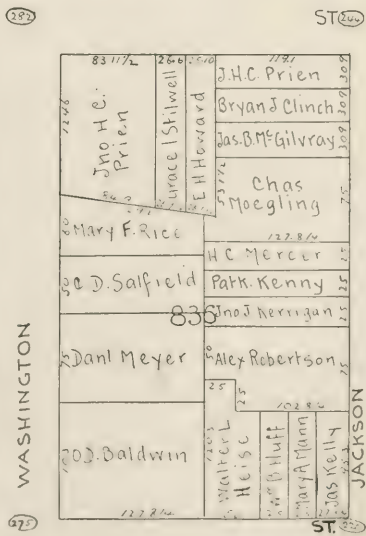
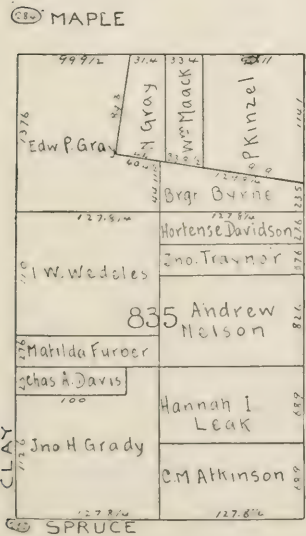
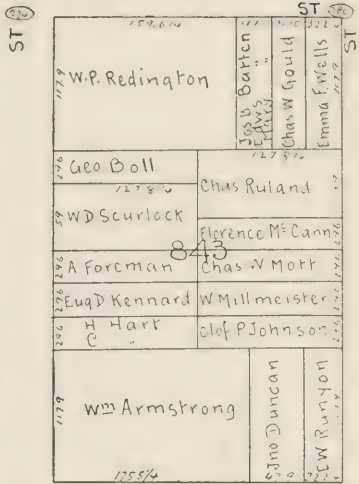
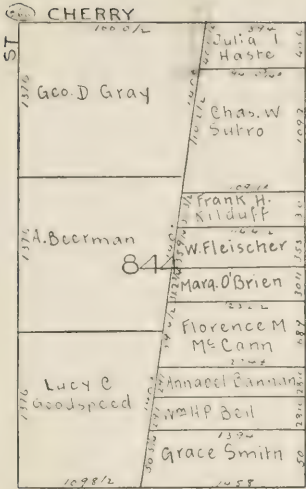



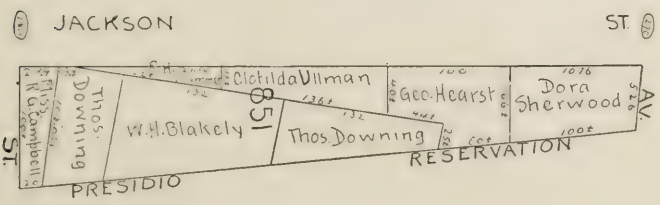
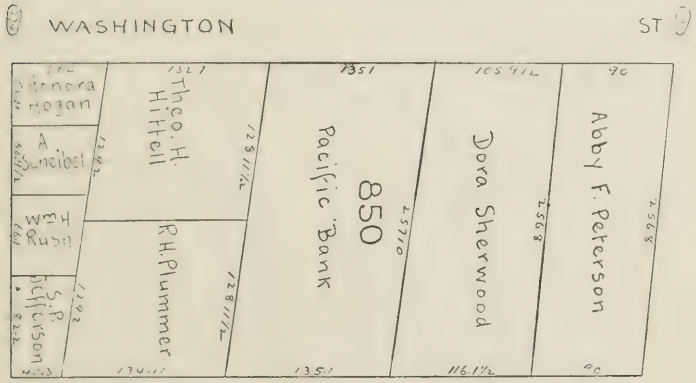
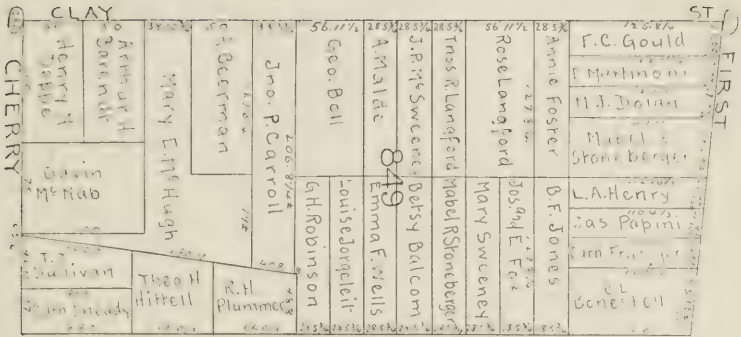













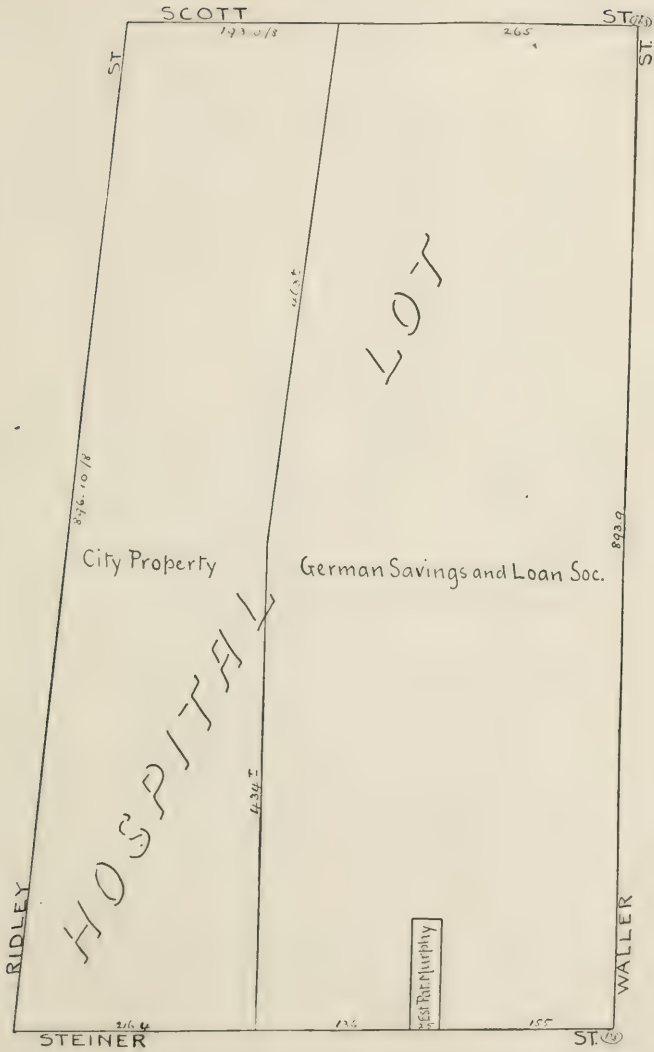



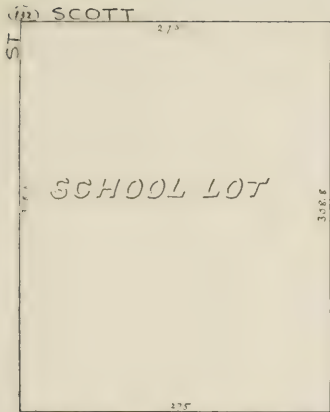

| ELLIOT LANE |                     | ST. |                             |
|-------------|---------------------|-----|-----------------------------|
| 224         | Wm Jaggi            | 270 | Wm O'Brien                  |
| 220         | P Wincan            | 268 | M Peetz                     |
| 222         | Hugh J. Owen        | 266 | K Zinnen                    |
| 221         | Ella M. Henry       | 264 | Chas Lagomarsino            |
| 219         | Debra Carvill       | 262 | T Pererson                  |
| 217         | A J. Itsell         | 260 | Hannah Conn                 |
| 215         | L. Herrz            | 258 | Anna Maria Theresa Browning |
| 213         | E. Talcott          | 256 | G. Gerardi                  |
| 211         | Isaac Singer        | 254 | Jno. Kelly                  |
| 209         | J. Watkins and wife | 252 | O. Carroll                  |
| 207         | Edw. Gilberts       | 250 | M. Frietas                  |
| 205         | Minnie B. Hall      | 248 | Orge. Shovelin              |
| 203         | Leopold Moss        | 246 | L. Brunkhorst               |
| 201         | Friedlander         | 244 | St. Macsum                  |
| 199         | H. C. Crown         | 242 | Wm. Lord                    |
| 197         | Wm. Ward            | 240 | Wm. Watson                  |
| 195         | Apparius            | 238 | Donovan                     |
| 193         | W.M.                | 236 | W. Lucavage                 |
| 191         | Elouise W. E. C.    | 234 | Wm. M. Rice                 |
| 189         |                     | 232 | Mary Shovelin               |
| 187         |                     | 230 | Don Meyer                   |
| 185         |                     | 228 | C. A. Bullis                |
| 183         |                     | 226 | W. J. McLaughlin            |
| 181         |                     | 224 | W. J. McLaughlin            |

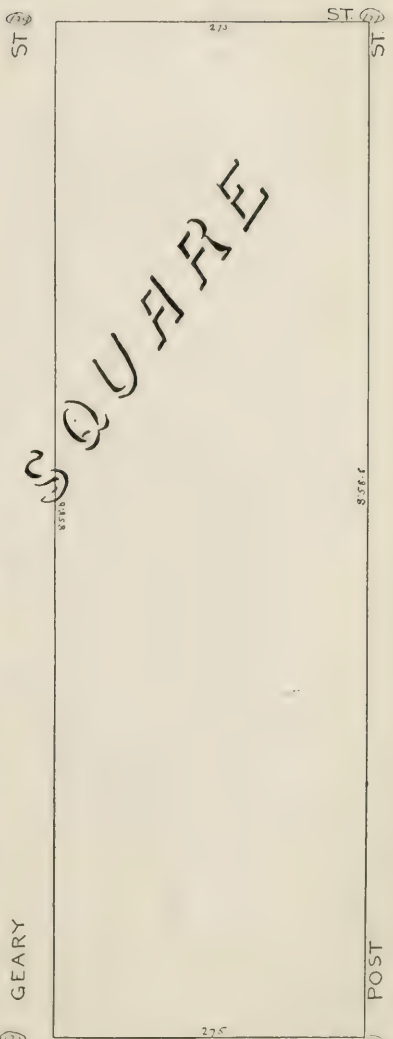

STAINER

GEARY

POST





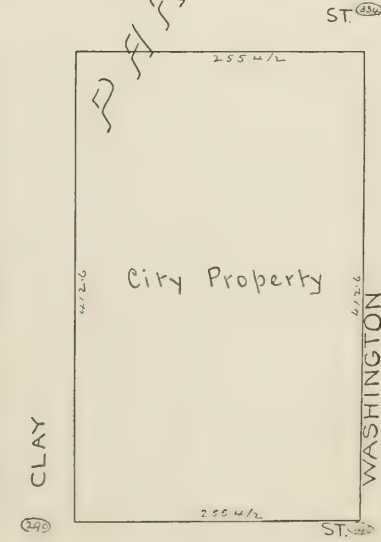
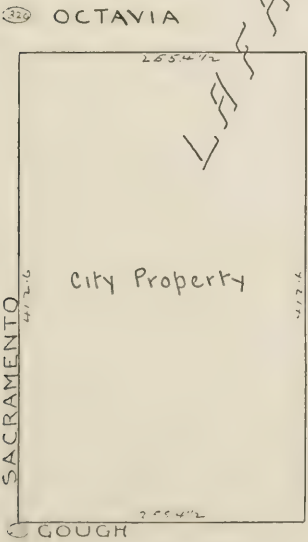
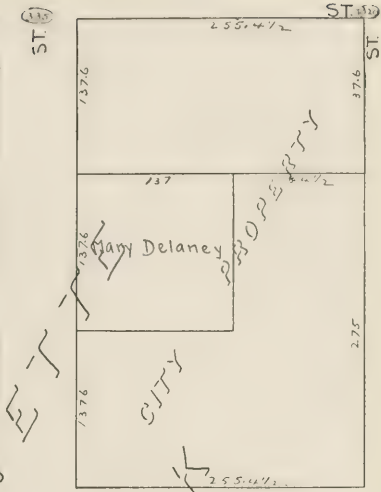
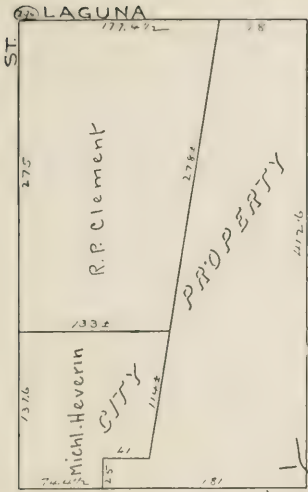



|            |             |  |     |      |      |      |      |     |      |      |            |
|------------|-------------|--|-----|------|------|------|------|-----|------|------|------------|
| MARKET ST  | EAST        |  | 775 | 4500 | 4500 | 4500 | 4500 | 918 | 4500 | 2570 | MISSION ST |
|            | C.T. Randol |  |     |      |      |      |      |     |      |      |            |
| STEUART ST |             |  |     |      |      |      |      |     |      |      |            |

|            |                    |  |      |      |      |      |      |      |      |            |           |
|------------|--------------------|--|------|------|------|------|------|------|------|------------|-----------|
| MISSION ST | EAST               |  | 4500 | 4500 | 4500 | 4500 | 4500 | 2292 | 4500 | MISSION ST |           |
|            | Hypolite Audiffred |  |      |      |      |      |      |      |      |            | S.W. Webb |
| STEUART ST |                    |  |      |      |      |      |      |      |      |            | HOWARD ST |

|            |                 |  |      |      |      |      |      |     |      |      |            |
|------------|-----------------|--|------|------|------|------|------|-----|------|------|------------|
| HOWARD ST  | EAST            |  | 4500 | 4500 | 4500 | 4500 | 4500 | 918 | 4500 | 4500 | MISSION ST |
|            | Annie M Benning |  |      |      |      |      |      |     |      |      |            |
| STEUART ST |                 |  |      |      |      |      |      |     |      |      | FOLSOM ST  |

|           |                     |  |      |     |     |      |    |    |    |    |    |    |    |    |    |            |
|-----------|---------------------|--|------|-----|-----|------|----|----|----|----|----|----|----|----|----|------------|
| MARKET ST | EAST                |  | 4500 | 918 | 472 | 4500 | 52 | 20 | 20 | 20 | 20 | 20 | 20 | 20 | 20 | MISSION ST |
|           | Francis C. O'Connor |  |      |     |     |      |    |    |    |    |    |    |    |    |    |            |
| SPEAR ST  |                     |  |      |     |     |      |    |    |    |    |    |    |    |    |    |            |



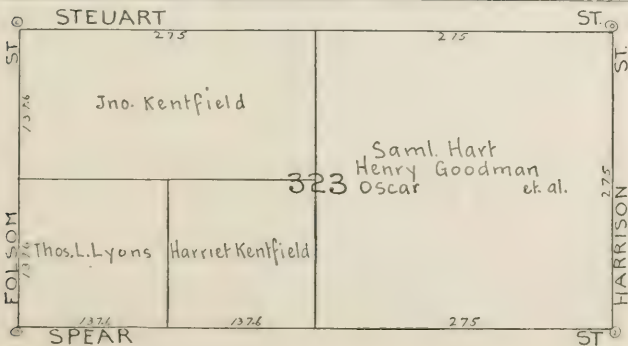
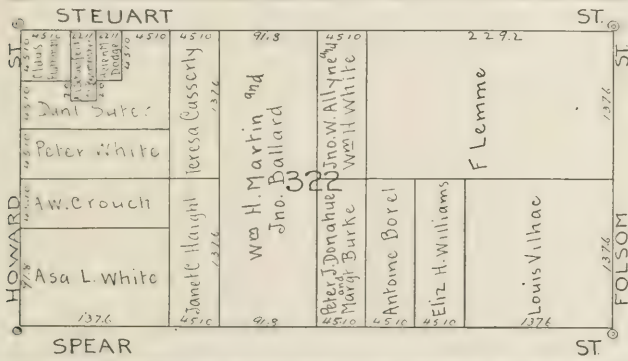
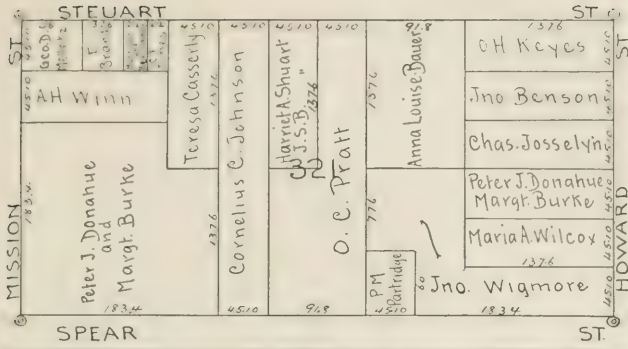



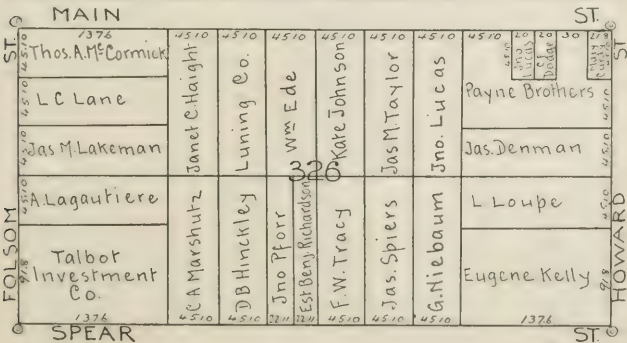
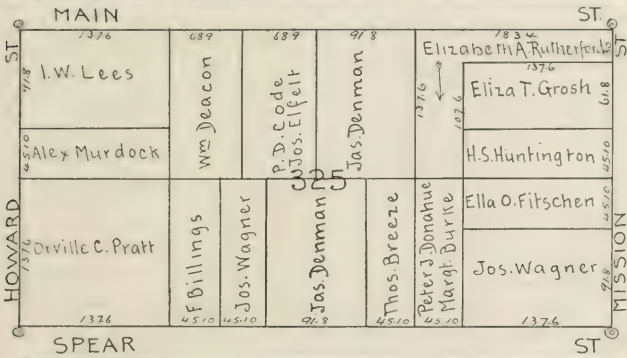
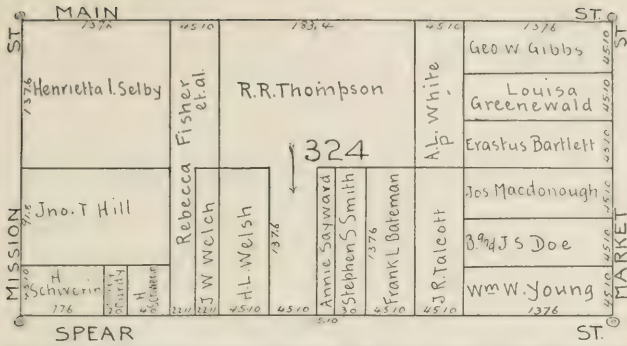





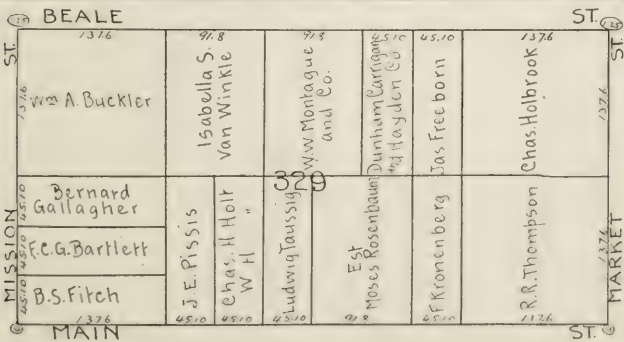
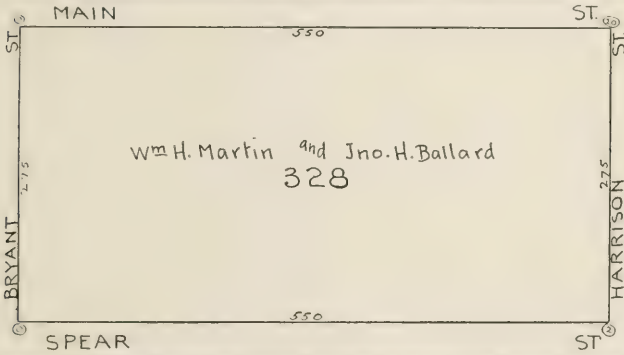
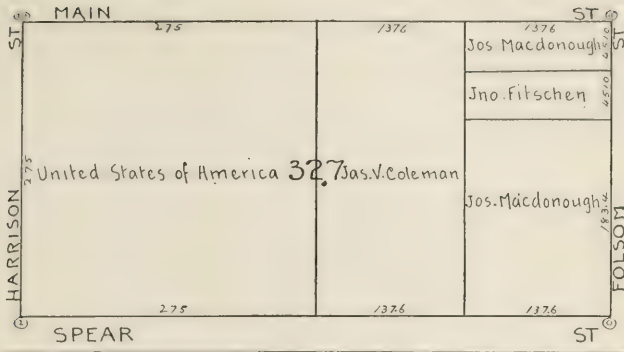







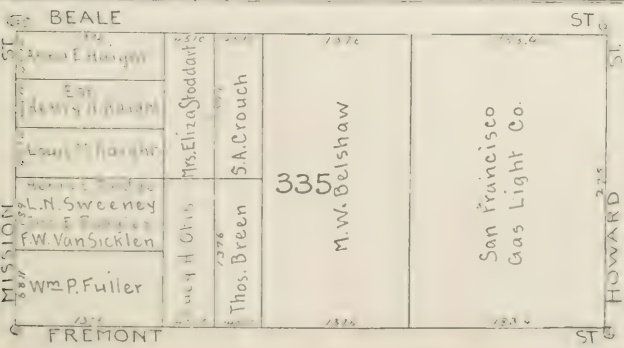
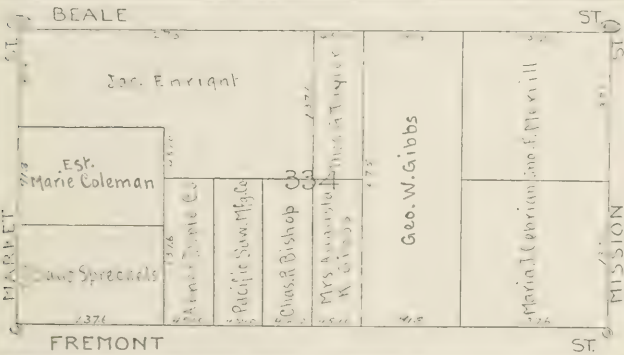
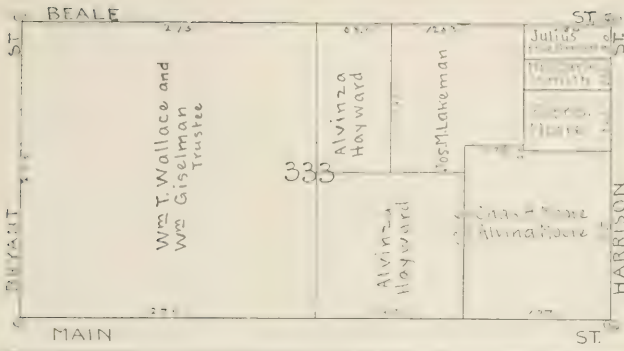









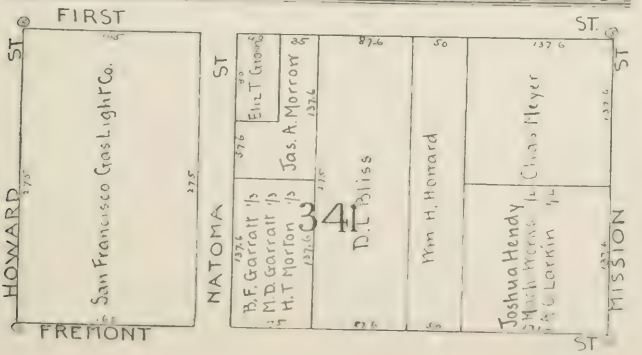
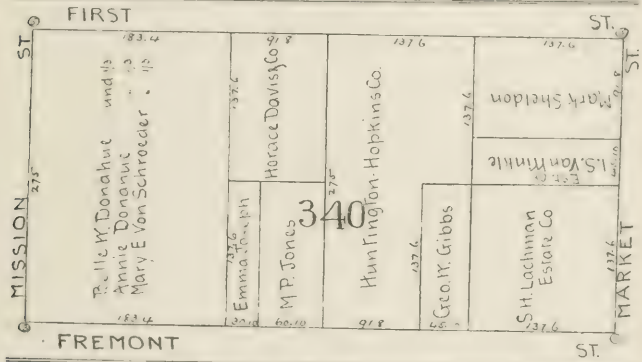
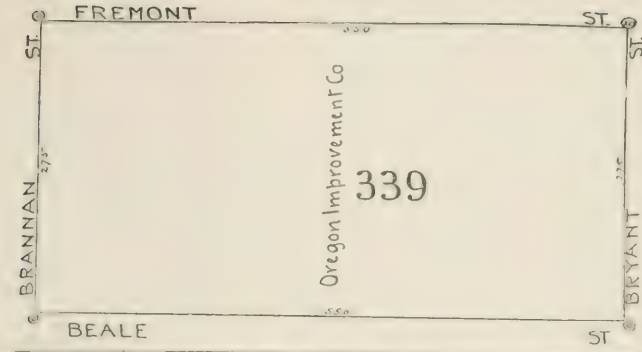



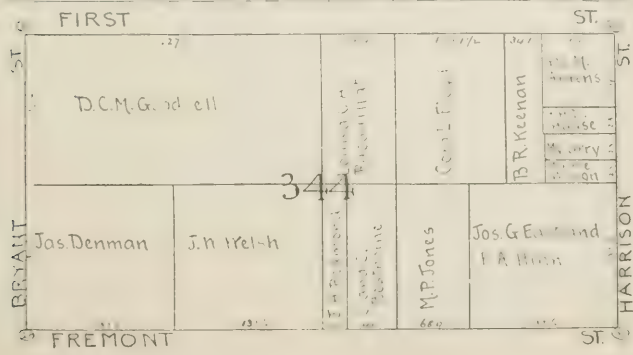
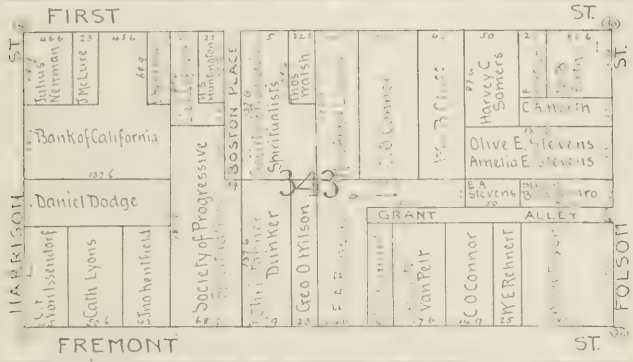
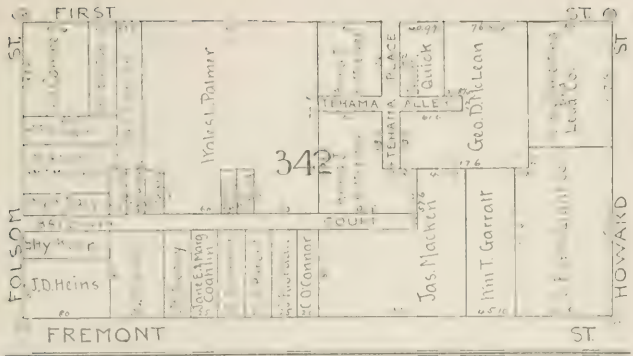



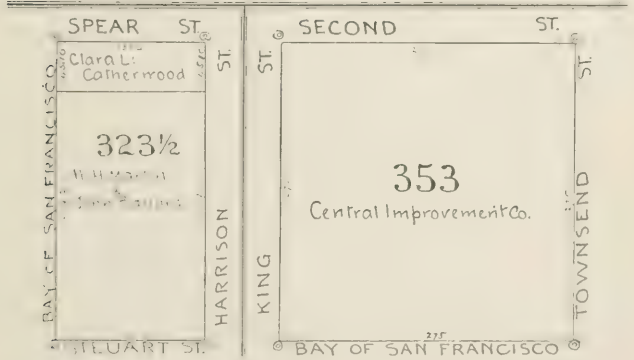
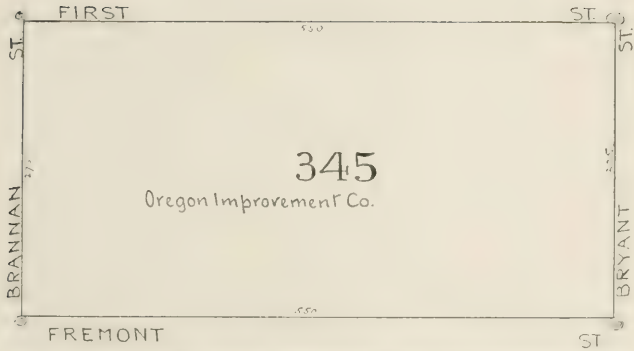



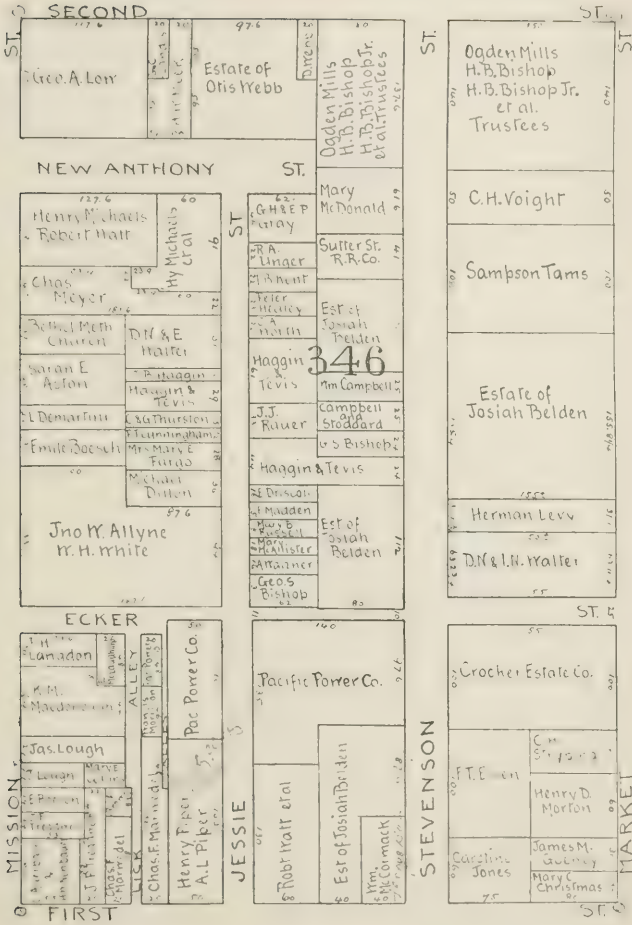





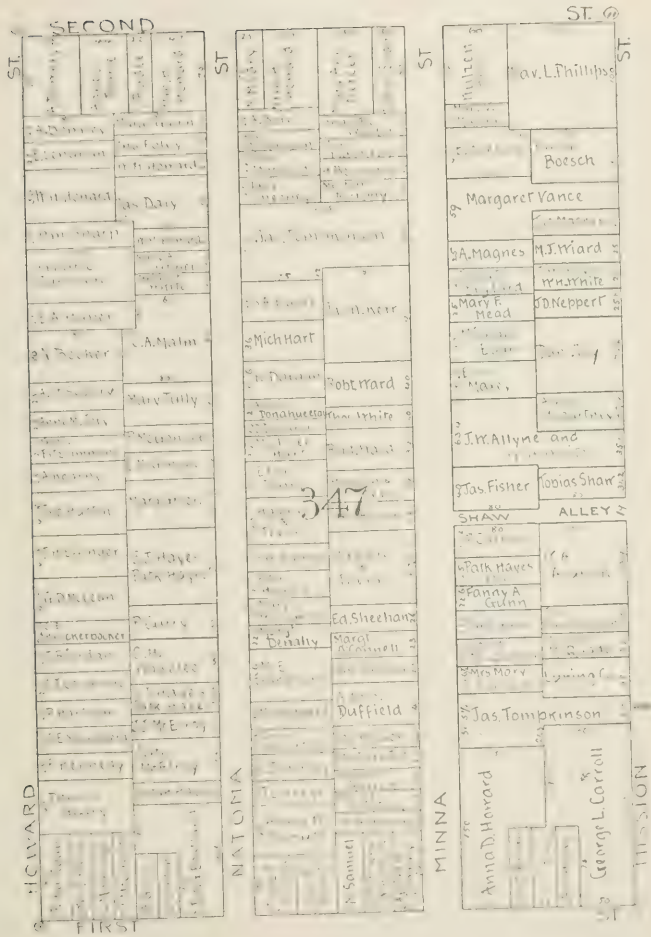







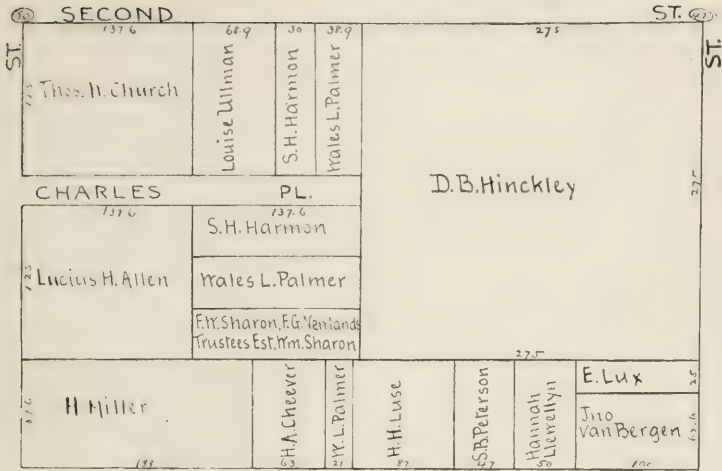

ESSEX

349

ST

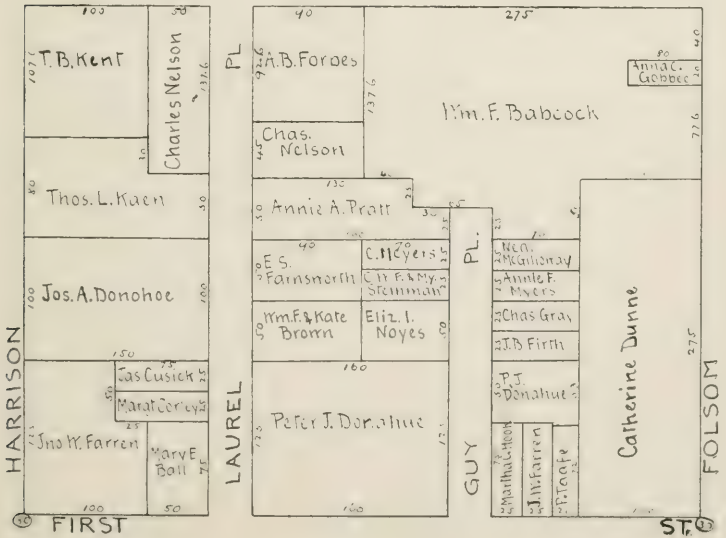

HARRISON

LAUREL

GUY

Catherine Dunne

FOLSON

FIRST

ST



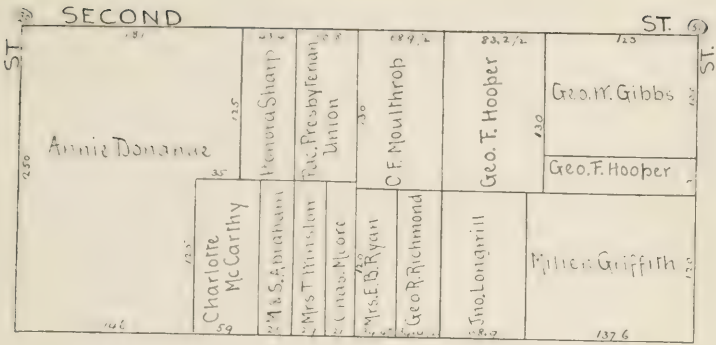

STANLEY

PL.

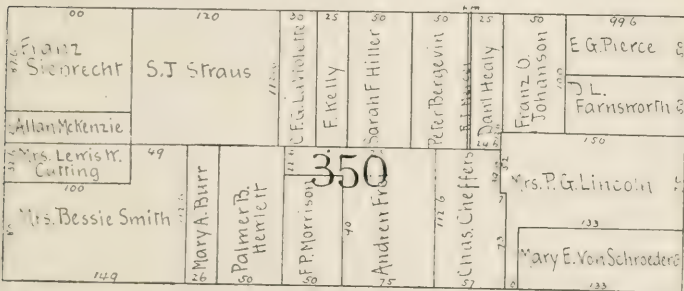

RINCON

PL.

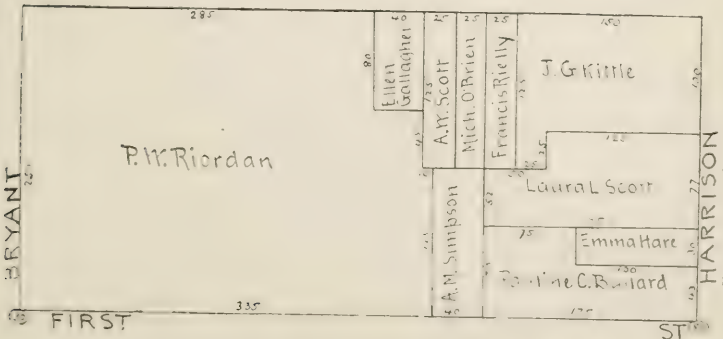

FIRST

ST.





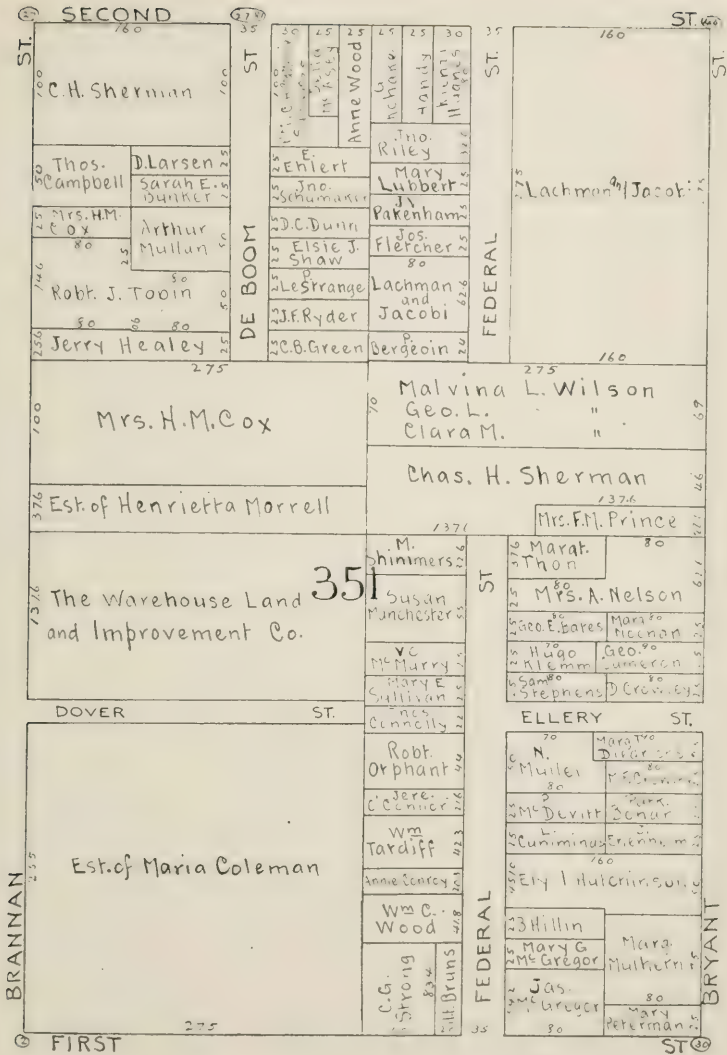



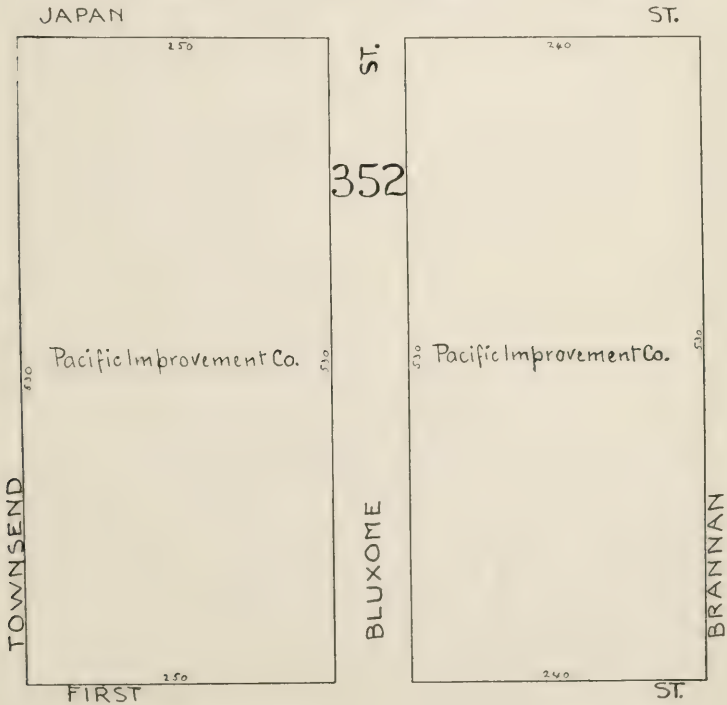
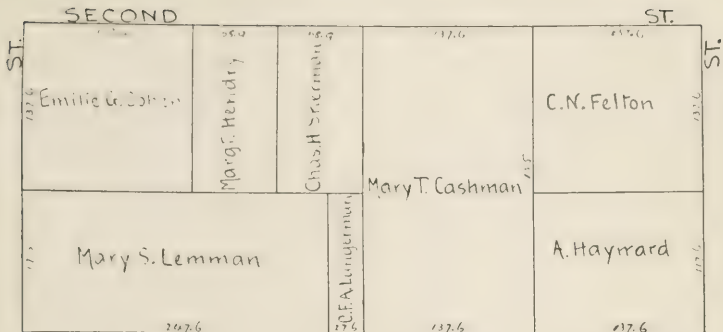







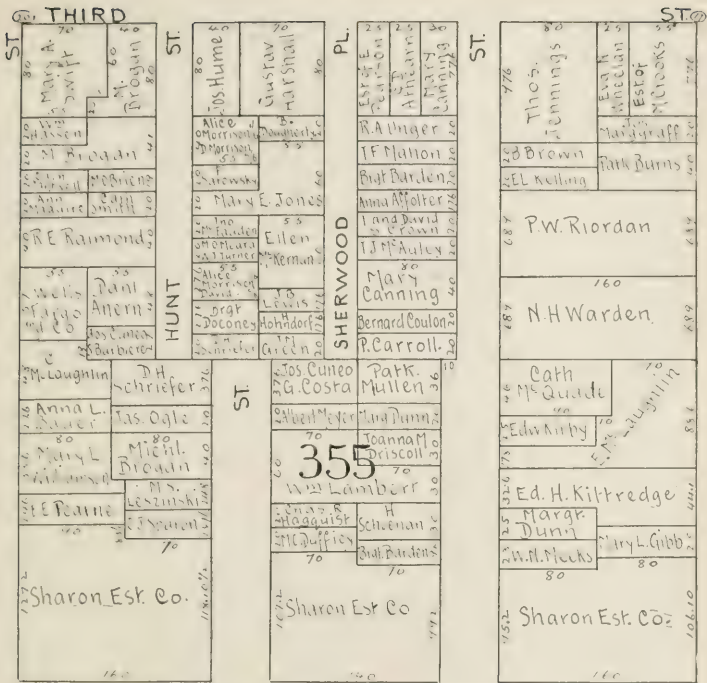

NEW MONTGOMERY

ST.

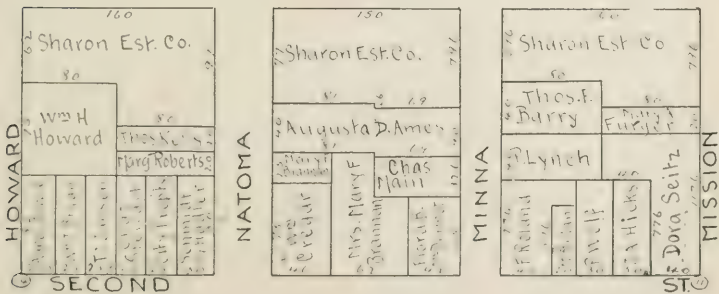

SECOND

ST.





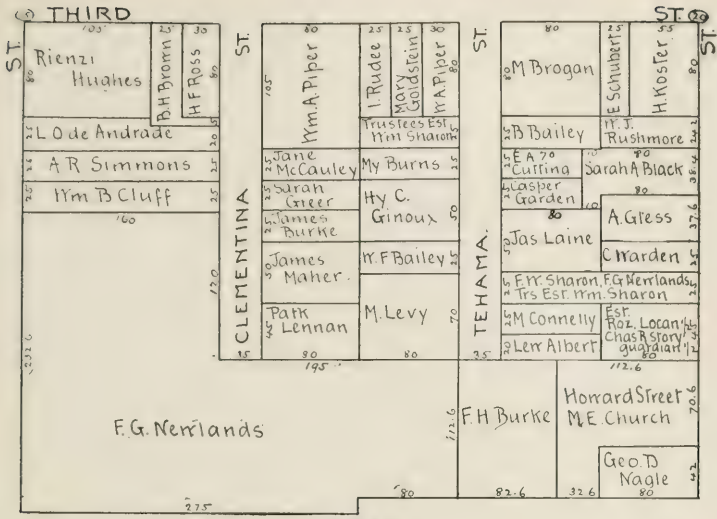

HUBBARD 356 ST.

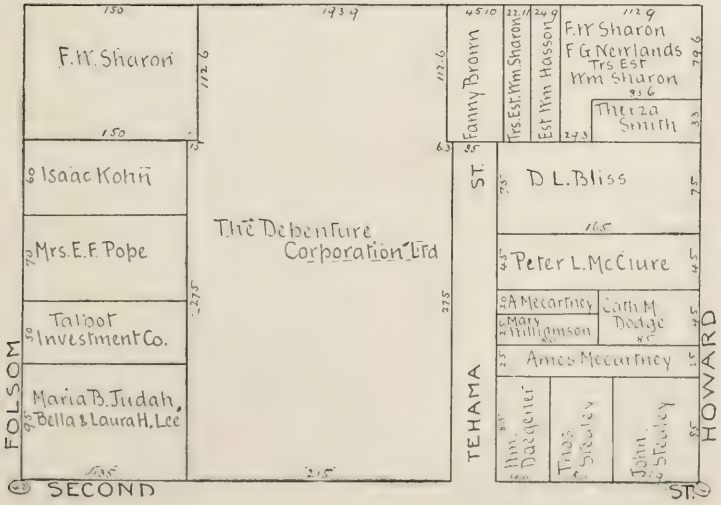

FOLSOM 356 ST. HOWARD











THIRD ST

|    |                 |
|----|-----------------|
| 80 | Susie Webaum    |
| 77 | E T Pease       |
| 74 | W H Bond        |
| 71 | Mary M. Money   |
| 68 | A.M.R.          |
| 65 | Mary Drake      |
| 62 | Annie Gill      |
| 59 | W. T. Baker     |
| 56 | John D. Baker   |
| 53 | Jos. Smith      |
| 50 | Geo T. Poultney |
| 47 | 80              |

|      |                          |
|------|--------------------------|
| 1376 | Jas. Phelan              |
| 1373 | E. T. Pease              |
| 1370 | E.V. Hathaway            |
| 1367 | Marcus Getz              |
| 1364 | Rosario Delillo          |
| 1361 | H.A. DeRoussy            |
| 1358 | J.A. Drinkhouse          |
| 1355 | Wm. Holland              |
| 1352 | Mary Harris              |
| 1349 | Lillian Randall          |
| 1346 | H. Becker                |
| 1343 | Gertrude Davis           |
| 1340 | Wm. A. and K. Unkenstein |
| 1337 | David Roy                |
| 1334 | Ellen Powers             |
| 1331 | Henry Joost              |
| 1328 | 976                      |

LANE SOUTH PARK

PARK

|      |                    |
|------|--------------------|
| 1376 | G. Wickersham      |
| 1373 | Adeline M. Jenkins |
| 1370 | John F. Coughlin   |
| 1367 | Ellen T. Pease     |
| 1364 | Thos. Keilly       |
| 1361 | Wm. C. Pease       |
| 1358 | Wm. C. Pease       |
| 1355 | Wm. C. Pease       |
| 1352 | Wm. C. Pease       |
| 1349 | Wm. C. Pease       |
| 1346 | Wm. C. Pease       |
| 1343 | Wm. C. Pease       |
| 1340 | Wm. C. Pease       |
| 1337 | Wm. C. Pease       |
| 1334 | Wm. C. Pease       |
| 1331 | Wm. C. Pease       |
| 1328 | Wm. C. Pease       |
| 1325 | Wm. C. Pease       |
| 1322 | Wm. C. Pease       |
| 1319 | Wm. C. Pease       |
| 1316 | Wm. C. Pease       |
| 1313 | Wm. C. Pease       |
| 1310 | Wm. C. Pease       |
| 1307 | Wm. C. Pease       |
| 1304 | Wm. C. Pease       |
| 1301 | Wm. C. Pease       |
| 1298 | Wm. C. Pease       |
| 1295 | Wm. C. Pease       |
| 1292 | Wm. C. Pease       |
| 1289 | Wm. C. Pease       |
| 1286 | Wm. C. Pease       |
| 1283 | Wm. C. Pease       |
| 1280 | Wm. C. Pease       |
| 1277 | Wm. C. Pease       |
| 1274 | Wm. C. Pease       |
| 1271 | Wm. C. Pease       |
| 1268 | Wm. C. Pease       |
| 1265 | Wm. C. Pease       |
| 1262 | Wm. C. Pease       |
| 1259 | Wm. C. Pease       |
| 1256 | Wm. C. Pease       |
| 1253 | Wm. C. Pease       |
| 1250 | Wm. C. Pease       |
| 1247 | Wm. C. Pease       |
| 1244 | Wm. C. Pease       |
| 1241 | Wm. C. Pease       |
| 1238 | Wm. C. Pease       |
| 1235 | Wm. C. Pease       |
| 1232 | Wm. C. Pease       |
| 1229 | Wm. C. Pease       |
| 1226 | Wm. C. Pease       |
| 1223 | Wm. C. Pease       |
| 1220 | Wm. C. Pease       |
| 1217 | Wm. C. Pease       |
| 1214 | Wm. C. Pease       |
| 1211 | Wm. C. Pease       |
| 1208 | Wm. C. Pease       |
| 1205 | Wm. C. Pease       |
| 1202 | Wm. C. Pease       |
| 1199 | Wm. C. Pease       |
| 1196 | Wm. C. Pease       |
| 1193 | Wm. C. Pease       |
| 1190 | Wm. C. Pease       |
| 1187 | Wm. C. Pease       |
| 1184 | Wm. C. Pease       |
| 1181 | Wm. C. Pease       |
| 1178 | Wm. C. Pease       |
| 1175 | Wm. C. Pease       |
| 1172 | Wm. C. Pease       |
| 1169 | Wm. C. Pease       |
| 1166 | Wm. C. Pease       |
| 1163 | Wm. C. Pease       |
| 1160 | Wm. C. Pease       |
| 1157 | Wm. C. Pease       |
| 1154 | Wm. C. Pease       |
| 1151 | Wm. C. Pease       |
| 1148 | Wm. C. Pease       |
| 1145 | Wm. C. Pease       |
| 1142 | Wm. C. Pease       |
| 1139 | Wm. C. Pease       |
| 1136 | Wm. C. Pease       |
| 1133 | Wm. C. Pease       |
| 1130 | Wm. C. Pease       |
| 1127 | Wm. C. Pease       |
| 1124 | Wm. C. Pease       |
| 1121 | Wm. C. Pease       |
| 1118 | Wm. C. Pease       |
| 1115 | Wm. C. Pease       |
| 1112 | Wm. C. Pease       |
| 1109 | Wm. C. Pease       |
| 1106 | Wm. C. Pease       |
| 1103 | Wm. C. Pease       |
| 1100 | Wm. C. Pease       |
| 1097 | Wm. C. Pease       |
| 1094 | Wm. C. Pease       |
| 1091 | Wm. C. Pease       |
| 1088 | Wm. C. Pease       |
| 1085 | Wm. C. Pease       |
| 1082 | Wm. C. Pease       |
| 1079 | Wm. C. Pease       |
| 1076 | Wm. C. Pease       |
| 1073 | Wm. C. Pease       |
| 1070 | Wm. C. Pease       |
| 1067 | Wm. C. Pease       |
| 1064 | Wm. C. Pease       |
| 1061 | Wm. C. Pease       |
| 1058 | Wm. C. Pease       |
| 1055 | Wm. C. Pease       |
| 1052 | Wm. C. Pease       |
| 1049 | Wm. C. Pease       |
| 1046 | Wm. C. Pease       |
| 1043 | Wm. C. Pease       |
| 1040 | Wm. C. Pease       |
| 1037 | Wm. C. Pease       |
| 1034 | Wm. C. Pease       |
| 1031 | Wm. C. Pease       |
| 1028 | Wm. C. Pease       |
| 1025 | Wm. C. Pease       |
| 1022 | Wm. C. Pease       |
| 1019 | Wm. C. Pease       |
| 1016 | Wm. C. Pease       |
| 1013 | Wm. C. Pease       |
| 1010 | Wm. C. Pease       |
| 1007 | Wm. C. Pease       |
| 1004 | Wm. C. Pease       |
| 1001 | Wm. C. Pease       |
| 998  | Wm. C. Pease       |
| 995  | Wm. C. Pease       |
| 992  | Wm. C. Pease       |
| 989  | Wm. C. Pease       |
| 986  | Wm. C. Pease       |
| 983  | Wm. C. Pease       |
| 980  | Wm. C. Pease       |
| 977  | Wm. C. Pease       |
| 974  | Wm. C. Pease       |
| 971  | Wm. C. Pease       |
| 968  | Wm. C. Pease       |
| 965  | Wm. C. Pease       |
| 962  | Wm. C. Pease       |
| 959  | Wm. C. Pease       |
| 956  | Wm. C. Pease       |
| 953  | Wm. C. Pease       |
| 950  | Wm. C. Pease       |
| 947  | Wm. C. Pease       |
| 944  | Wm. C. Pease       |
| 941  | Wm. C. Pease       |
| 938  | Wm. C. Pease       |
| 935  | Wm. C. Pease       |
| 932  | Wm. C. Pease       |
| 929  | Wm. C. Pease       |
| 926  | Wm. C. Pease       |
| 923  | Wm. C. Pease       |
| 920  | Wm. C. Pease       |
| 917  | Wm. C. Pease       |
| 914  | Wm. C. Pease       |
| 911  | Wm. C. Pease       |
| 908  | Wm. C. Pease       |
| 905  | Wm. C. Pease       |
| 902  | Wm. C. Pease       |
| 899  | Wm. C. Pease       |
| 896  | Wm. C. Pease       |
| 893  | Wm. C. Pease       |
| 890  | Wm. C. Pease       |
| 887  | Wm. C. Pease       |
| 884  | Wm. C. Pease       |
| 881  | Wm. C. Pease       |
| 878  | Wm. C. Pease       |
| 875  | Wm. C. Pease       |
| 872  | Wm. C. Pease       |
| 869  | Wm. C. Pease       |
| 866  | Wm. C. Pease       |
| 863  | Wm. C. Pease       |
| 860  | Wm. C. Pease       |
| 857  | Wm. C. Pease       |
| 854  | Wm. C. Pease       |
| 851  | Wm. C. Pease       |
| 848  | Wm. C. Pease       |
| 845  | Wm. C. Pease       |
| 842  | Wm. C. Pease       |
| 839  | Wm. C. Pease       |
| 836  | Wm. C. Pease       |
| 833  | Wm. C. Pease       |
| 830  | Wm. C. Pease       |
| 827  | Wm. C. Pease       |
| 824  | Wm. C. Pease       |
| 821  | Wm. C. Pease       |
| 818  | Wm. C. Pease       |
| 815  | Wm. C. Pease       |
| 812  | Wm. C. Pease       |
| 809  | Wm. C. Pease       |
| 806  | Wm. C. Pease       |
| 803  | Wm. C. Pease       |
| 800  | Wm. C. Pease       |
| 797  | Wm. C. Pease       |
| 794  | Wm. C. Pease       |
| 791  | Wm. C. Pease       |
| 788  | Wm. C. Pease       |
| 785  | Wm. C. Pease       |
| 782  | Wm. C. Pease       |
| 779  | Wm. C. Pease       |
| 776  | Wm. C. Pease       |
| 773  | Wm. C. Pease       |
| 770  | Wm. C. Pease       |
| 767  | Wm. C. Pease       |
| 764  | Wm. C. Pease       |
| 761  | Wm. C. Pease       |
| 758  | Wm. C. Pease       |
| 755  | Wm. C. Pease       |
| 752  | Wm. C. Pease       |
| 749  | Wm. C. Pease       |
| 746  | Wm. C. Pease       |
| 743  | Wm. C. Pease       |
| 740  | Wm. C. Pease       |
| 737  | Wm. C. Pease       |
| 734  | Wm. C. Pease       |
| 731  | Wm. C. Pease       |
| 728  | Wm. C. Pease       |
| 725  | Wm. C. Pease       |
| 722  | Wm. C. Pease       |
| 719  | Wm. C. Pease       |
| 716  | Wm. C. Pease       |
| 713  | Wm. C. Pease       |
| 710  | Wm. C. Pease       |
| 707  | Wm. C. Pease       |
| 704  | Wm. C. Pease       |
| 701  | Wm. C. Pease       |
| 698  | Wm. C. Pease       |
| 695  | Wm. C. Pease       |
| 692  | Wm. C. Pease       |
| 689  | Wm. C. Pease       |
| 686  | Wm. C. Pease       |
| 683  | Wm. C. Pease       |
| 680  | Wm. C. Pease       |
| 677  | Wm. C. Pease       |
| 674  | Wm. C. Pease       |
| 671  | Wm. C. Pease       |
| 668  | Wm. C. Pease       |
| 665  | Wm. C. Pease       |
| 662  | Wm. C. Pease       |
| 659  | Wm. C. Pease       |
| 656  | Wm. C. Pease       |
| 653  | Wm. C. Pease       |
| 650  | Wm. C. Pease       |
| 647  | Wm. C. Pease       |
| 644  | Wm. C. Pease       |
| 641  | Wm. C. Pease       |
| 638  | Wm. C. Pease       |
| 635  | Wm. C. Pease       |
| 632  | Wm. C. Pease       |
| 629  | Wm. C. Pease       |
| 626  | Wm. C. Pease       |
| 623  | Wm. C. Pease       |
| 620  | Wm. C. Pease       |
| 617  | Wm. C. Pease       |
| 614  | Wm. C. Pease       |
| 611  | Wm. C. Pease       |
| 608  | Wm. C. Pease       |
| 605  | Wm. C. Pease       |
| 602  | Wm. C. Pease       |
| 599  | Wm. C. Pease       |
| 596  | Wm. C. Pease       |
| 593  | Wm. C. Pease       |
| 590  | Wm. C. Pease       |
| 587  | Wm. C. Pease       |
| 584  | Wm. C. Pease       |
| 581  | Wm. C. Pease       |
| 578  | Wm. C. Pease       |
| 575  | Wm. C. Pease       |
| 572  | Wm. C. Pease       |
| 569  | Wm. C. Pease       |
| 566  | Wm. C. Pease       |
| 563  | Wm. C. Pease       |
| 560  | Wm. C. Pease       |
| 557  | Wm. C. Pease       |
| 554  | Wm. C. Pease       |
| 551  | Wm. C. Pease       |
| 548  | Wm. C. Pease       |
| 545  | Wm. C. Pease       |
| 542  | Wm. C. Pease       |
| 539  | Wm. C. Pease       |
| 536  | Wm. C. Pease       |
| 533  | Wm. C. Pease       |
| 530  | Wm. C. Pease       |
| 527  | Wm. C. Pease       |
| 524  | Wm. C. Pease       |
| 521  | Wm. C. Pease       |
| 518  | Wm. C. Pease       |
| 515  | Wm. C. Pease       |
| 512  | Wm. C. Pease       |
| 509  | Wm. C. Pease       |
| 506  | Wm. C. Pease       |
| 503  | Wm. C. Pease       |
| 500  | Wm. C. Pease       |
| 497  | Wm. C. Pease       |
| 494  | Wm. C. Pease       |
| 491  | Wm. C. Pease       |
| 488  | Wm. C. Pease       |
| 485  | Wm. C. Pease       |
| 482  | Wm. C. Pease       |
| 479  | Wm. C. Pease       |
| 476  | Wm. C. Pease       |
| 473  | Wm. C. Pease       |
| 470  | Wm. C. Pease       |
| 467  | Wm. C. Pease       |
| 464  | Wm. C. Pease       |
| 461  | Wm. C. Pease       |
| 458  | Wm. C. Pease       |
| 455  | Wm. C. Pease       |
| 452  | Wm. C. Pease       |
| 449  | Wm. C. Pease       |
| 446  | Wm. C. Pease       |
| 443  | Wm. C. Pease       |
| 440  | Wm. C. Pease       |
| 437  | Wm. C. Pease       |
| 434  | Wm. C. Pease       |
| 431  | Wm. C. Pease       |
| 428  | Wm. C. Pease       |
| 425  | Wm. C. Pease       |
| 422  | Wm. C. Pease       |
| 419  | Wm. C. Pease       |
| 416  | Wm. C. Pease       |
| 413  | Wm. C. Pease       |
| 410  | Wm. C. Pease       |
| 407  | Wm. C. Pease       |
| 404  | Wm. C. Pease       |
| 401  | Wm. C. Pease       |
| 398  | Wm. C. Pease       |
| 395  | Wm. C. Pease       |
| 392  | Wm. C. Pease       |
| 389  | Wm. C. Pease       |
| 386  | Wm. C. Pease       |
| 383  | Wm. C. Pease       |
| 380  | Wm. C. Pease       |
| 377  | Wm. C. Pease       |
| 374  | Wm. C. Pease       |
| 371  | Wm. C. Pease       |
| 368  | Wm. C. Pease       |
| 365  | Wm. C. Pease       |
| 362  | Wm. C. Pease       |
| 359  | Wm. C. Pease       |
| 356  | Wm. C. Pease       |
| 353  | Wm. C. Pease       |
| 350  | Wm. C. Pease       |
| 347  | Wm. C. Pease       |
| 344  | Wm. C. Pease       |
| 341  | Wm. C. Pease       |
| 338  | Wm. C. Pease       |
| 335  | Wm. C. Pease       |
| 332  | Wm. C. Pease       |
| 329  | Wm. C. Pease       |
| 326  | Wm. C. Pease       |
| 323  | Wm. C. Pease       |
| 320  | Wm. C. Pease       |
| 317  | Wm. C. Pease       |
| 314  | Wm. C. Pease       |
| 311  | Wm. C. Pease       |
| 308  | Wm. C. Pease       |
| 305  | Wm. C. Pease       |
| 302  | Wm. C. Pease       |
| 299  | Wm. C. Pease       |
| 296  | Wm. C. Pease       |
| 293  | Wm. C. Pease       |
| 290  | Wm. C. Pease       |
| 287  | Wm. C. Pease       |
| 284  | Wm. C. Pease       |
| 281  | Wm. C. Pease       |
| 278  | Wm. C. Pease       |
| 275  | Wm. C. Pease       |
| 272  | Wm. C. Pease       |
| 269  | Wm. C. Pease       |
| 266  | Wm. C. Pease       |
| 263  | Wm. C. Pease       |
| 260  | Wm. C. Pease       |
| 257  | Wm. C. Pease       |
| 254  | Wm. C. Pease       |
| 251  | Wm. C. Pease       |
| 248  | Wm. C. Pease       |
| 245  | Wm. C. Pease       |
| 242  | Wm. C. Pease       |
| 239  | Wm. C. Pease       |
| 236  | Wm. C. Pease       |
| 233  | Wm. C. Pease       |
| 230  | Wm. C. Pease       |
| 227  | Wm. C. Pease       |
| 224  | Wm. C. Pease       |
| 221  | Wm. C. Pease       |
| 218  | Wm. C. Pease       |
| 215  | Wm. C. Pease       |
| 212  | Wm. C. Pease       |
| 209  | Wm. C. Pease       |
| 206  | Wm. C. Pease       |
| 203  | Wm. C. Pease       |
| 200  | Wm. C. Pease       |
| 197  | Wm. C. Pease       |
| 194  | Wm. C. Pease       |
| 191  | Wm. C. Pease       |
| 188  | Wm. C. Pease       |
| 185  | Wm. C. Pease       |
| 182  | Wm. C. Pease       |
| 179  | Wm. C. Pease       |
| 176  | Wm. C. Pease       |
| 173  | Wm. C. Pease       |
| 170  | Wm. C. Pease       |
| 167  | Wm. C. Pease       |
| 164  | Wm. C. Pease       |
| 161  | Wm. C. Pease       |
| 158  | Wm. C. Pease       |
| 155  | Wm. C. Pease       |
| 152  | Wm. C. Pease       |
| 149  | Wm. C. Pease       |
| 146  | Wm. C. Pease       |
| 143  | Wm. C. Pease       |
| 140  | Wm. C. Pease       |
| 137  | Wm. C. Pease       |
| 134  | Wm. C. Pease       |
| 131  | Wm. C. Pease       |
| 128  | Wm. C. Pease       |
| 125  | Wm. C. Pease       |
| 122  | Wm. C. Pease       |
| 119  | Wm. C. Pease       |
| 116  | Wm. C. Pease       |
| 113  | Wm. C. Pease       |
| 110  | Wm. C. Pease       |
| 107  | Wm. C. Pease       |
| 104  | Wm. C. Pease       |
| 101  | Wm. C. Pease       |
| 98   | Wm. C. Pease       |
| 95   | Wm. C. Pease       |
| 92   | Wm. C. Pease       |
| 89   | Wm. C. Pease       |
| 86   | Wm. C. Pease       |
| 83   | Wm. C. Pease       |
| 80   | Wm. C. Pease       |
| 77   | Wm. C. Pease       |
| 74   | Wm. C. Pease       |
| 71   | Wm. C. Pease       |
| 68   | Wm. C. Pease       |
| 65   | Wm. C. Pease       |
| 62   | Wm. C. Pease       |
| 59   | Wm. C. Pease       |
| 56   | Wm. C. Pease       |
| 53   | Wm. C. Pease       |
| 50   | Wm. C. Pease       |
| 47   | Wm. C. Pease       |
| 44   | Wm. C. Pease       |
| 41   | Wm. C. Pease       |
| 38   | Wm. C. Pease       |
| 35   | Wm. C. Pease       |
| 32   | Wm. C. Pease       |
| 29   | Wm. C. Pease       |
| 26   | Wm. C. Pease       |
| 23   | Wm. C. Pease       |
| 20   | Wm. C. Pease       |
| 17   |                    |









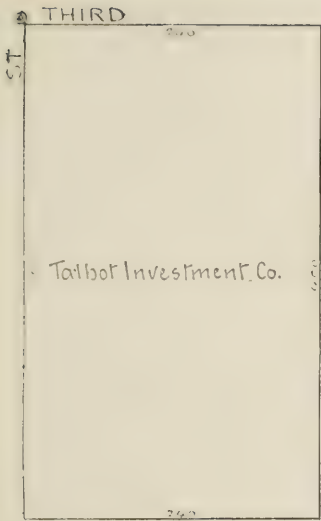

361

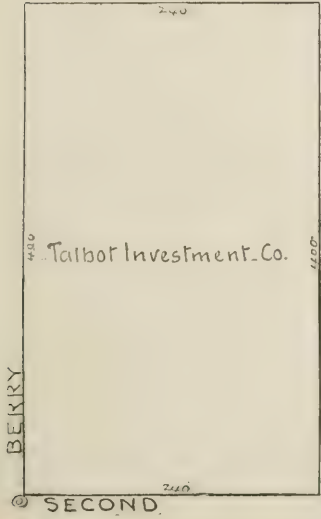

KING

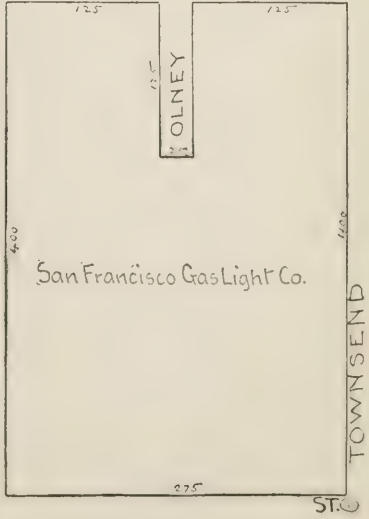
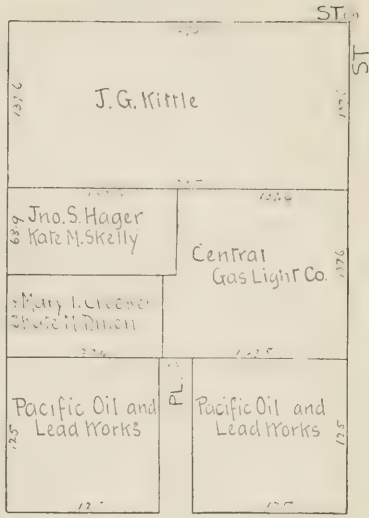



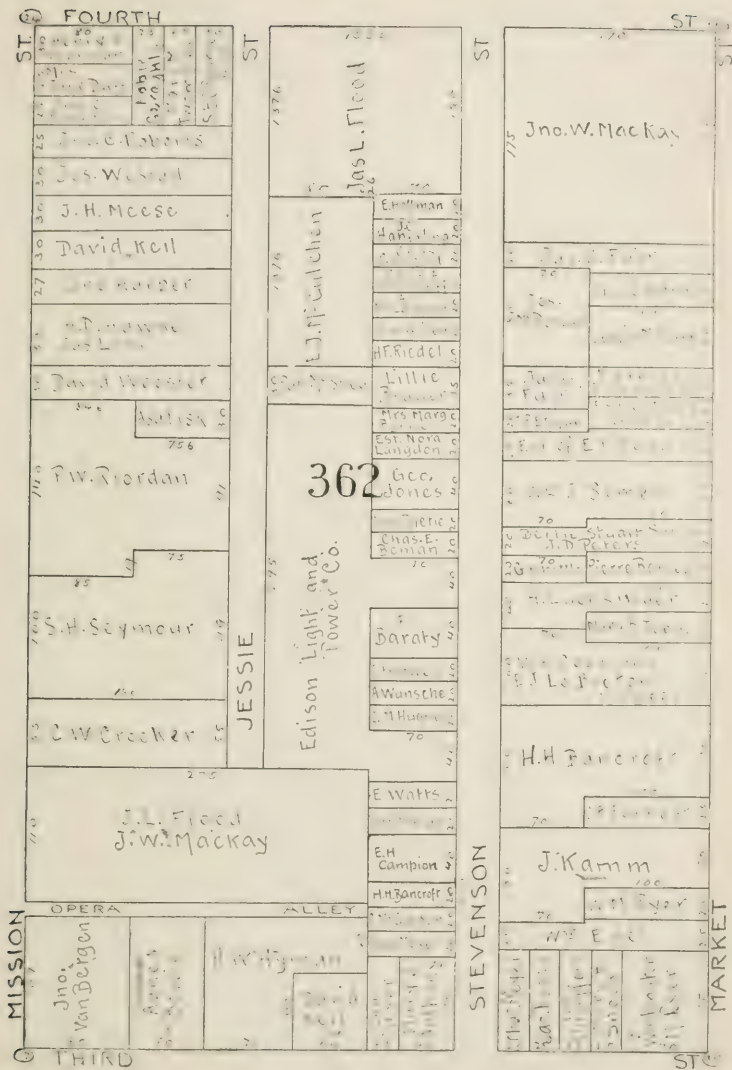



|           |                       |  |
|-----------|-----------------------|--|
| ST<br>725 | 80 D. Sherman 75      |  |
|           | H.F. Hubbard 75       |  |
|           | Sahlender 25          |  |
|           | Cornelius Driscoll 50 |  |
|           | Ann M. Dermott 80     |  |
|           | Henry Horstman 75     |  |
|           | C.P. Chesley 25       |  |
|           | Eliz. Geggus 30       |  |
|           | M.A. Martin 30        |  |
|           | M.B. Murphy 30        |  |
| ST<br>740 | Wm. Merkelbach 0      |  |
|           | W.J. Bryan 30         |  |
|           | P. Clara Percy 30     |  |
|           | Emma Meyer 25         |  |
|           | Geo. R. Jesse 37      |  |
|           | Jane Smith 37         |  |
|           | Mary J. Caldwell 50   |  |
|           | Fisher Ames 22        |  |
|           | J.D. Maguin 28        |  |
|           | Eliza Baum 40         |  |
| ST<br>745 | Hannah Birrell 35     |  |
|           | Eli Geggus 35         |  |
|           | Martin Donahue 50     |  |
|           | Henrietta Hug         |  |
|           | T.M. S. Maquire       |  |
|           | Emma T. Schafer       |  |
|           | E.E. Eyre             |  |
|           | Jno. Powers           |  |
|           | J.P. Seligson         |  |
|           | E. Melody             |  |

THIRD

|           |                                |  |
|-----------|--------------------------------|--|
| ST<br>750 | J.B. Rembert 72                |  |
|           | Jno. L. Musser 72              |  |
|           | A.A. Gash 25                   |  |
|           | Agnes Brodie 25                |  |
|           | Wm. Monaghan 25                |  |
|           | Henry Horstman 75              |  |
|           | Cuth. Curley 70                |  |
|           | Kath. Frank 30                 |  |
|           | M. Connelly 30                 |  |
|           | Joh. Burns et al. 30           |  |
| ST<br>755 | J.P. Flinn 30                  |  |
|           | F. Hageman 30                  |  |
|           | 363 Robt. Stitt 60             |  |
|           | P.W. Riordan 30                |  |
|           | Marg. M. Bluner 30             |  |
|           | Wells Russell and Co. 20       |  |
|           | Thos. Wilson 20                |  |
|           | H.T. Ch. and Sons 20           |  |
|           | Adelaide Marks 30              |  |
|           | Robt. Watt 30                  |  |
| ST<br>760 | Dennis F. Harrington 30        |  |
|           | Adelaide Marks 30              |  |
|           | O.D. Baldwin 30                |  |
|           | W.E. Huber 30                  |  |
|           | J.B. Rembert 72                |  |
|           | Jno. L. Musser 72              |  |
|           | A.A. Gash 25                   |  |
|           | Agnes Brodie 25                |  |
|           | Wm. Monaghan 25                |  |
|           | Henry Horstman 75              |  |
| ST<br>765 | J. Moore 25                    |  |
|           | Alfred B. Smith 25             |  |
|           | Dillon 25                      |  |
|           | Jos. Leach 25                  |  |
|           | Sam. Wilson 20                 |  |
|           | Eliz. Clark 40                 |  |
|           | Jane Busse 20                  |  |
|           | Louis A. Bassi 20              |  |
|           | J. Pien 20                     |  |
|           | Adussey 25                     |  |
| ST<br>770 | Geo. E. Tryon 20               |  |
|           | Thos. Carroll et al. 5         |  |
|           | Mary Cassidy 5                 |  |
|           | Cain Hunsman 5                 |  |
|           | M. Cauley 25                   |  |
|           | Peter Kehoe 20                 |  |
|           | M. Geary 20                    |  |
|           | Mary McDonald 20               |  |
|           | Wm. R. Glendon 20              |  |
|           | M. Gillen 20                   |  |
| ST<br>775 | Hillsen 20                     |  |
|           | Moughin 20                     |  |
|           | Isabella 20                    |  |
|           | Louisa Sower 20                |  |
|           | R. Healey 25                   |  |
|           | J.L. Chavannes 5               |  |
|           | Donald McLean 50               |  |
|           | H.F. Teschemacher 775          |  |
|           | Howard Presbyterian Church 115 |  |
|           | A.H. Wilcox 60                 |  |

EVERETT

|           |                                |  |
|-----------|--------------------------------|--|
| ST<br>780 | R. Ehrmann 50                  |  |
|           | N.A. Henston 50                |  |
|           | Alex. W. Wilson 25             |  |
|           | S. Hancock 50                  |  |
|           | A.W. Wilson 50                 |  |
|           | Donald McLean 50               |  |
|           | H.F. Teschemacher 775          |  |
|           | Howard Presbyterian Church 115 |  |
|           | A.H. Wilcox 60                 |  |
|           | Hartshorn 25                   |  |
| ST<br>785 | M. Lewis 37                    |  |
|           | M. Henry 30                    |  |
|           | M. O'Connell 20                |  |
|           | R. O'Connell 20                |  |
|           | M. O'Connell 20                |  |
|           | E.T. Meherin 20                |  |
|           | Henry M. Hartshorn 25          |  |
|           | M. A. Hartshorn 25             |  |
|           | M. A. Hartshorn 25             |  |
|           | M. A. Hartshorn 25             |  |
| ST<br>790 | M. A. Hartshorn 25             |  |
|           | M. A. Hartshorn 25             |  |
|           | M. A. Hartshorn 25             |  |
|           | M. A. Hartshorn 25             |  |
|           | M. A. Hartshorn 25             |  |
|           | M. A. Hartshorn 25             |  |
|           | M. A. Hartshorn 25             |  |
|           | M. A. Hartshorn 25             |  |
|           | M. A. Hartshorn 25             |  |
|           | M. A. Hartshorn 25             |  |

MINNA

MISSION





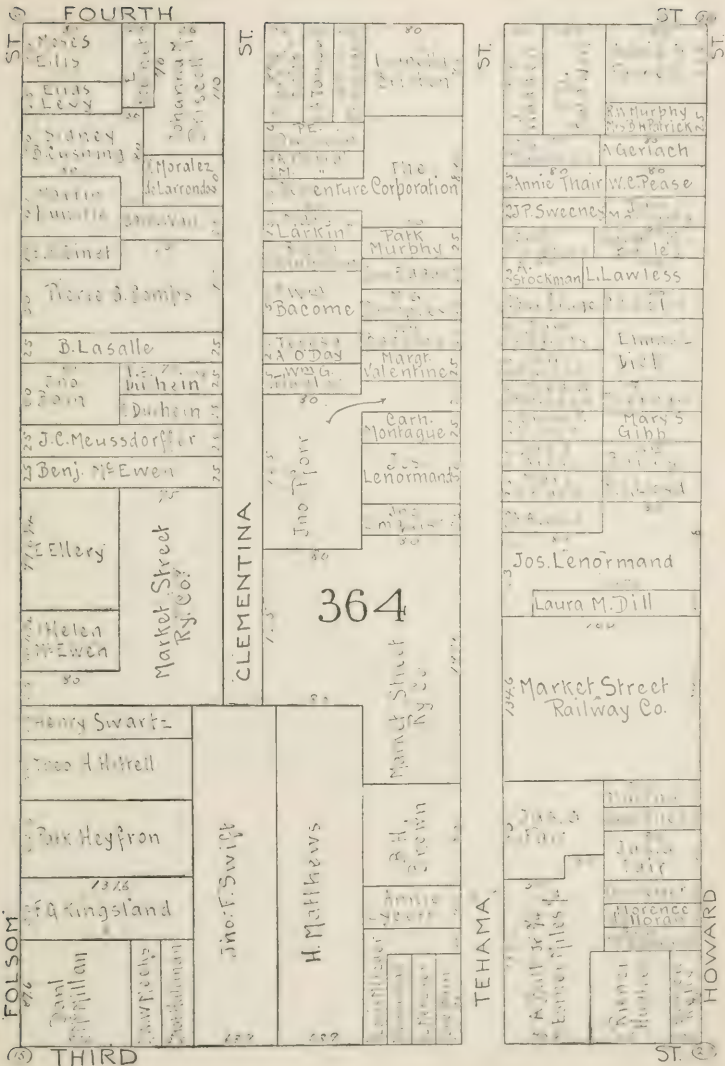





















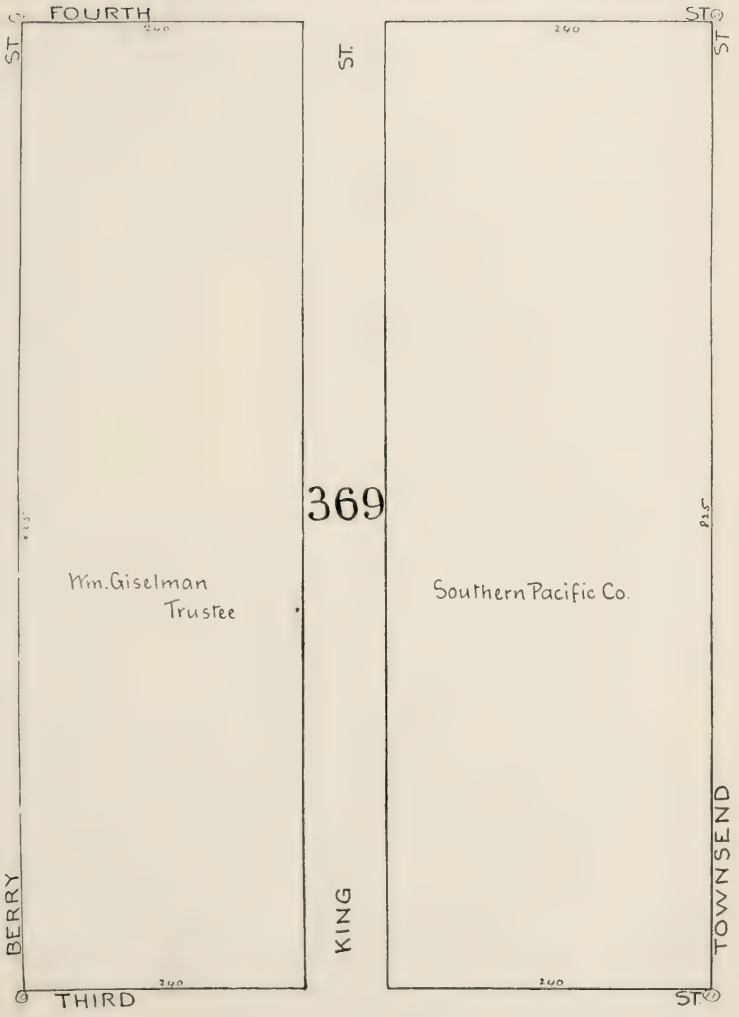



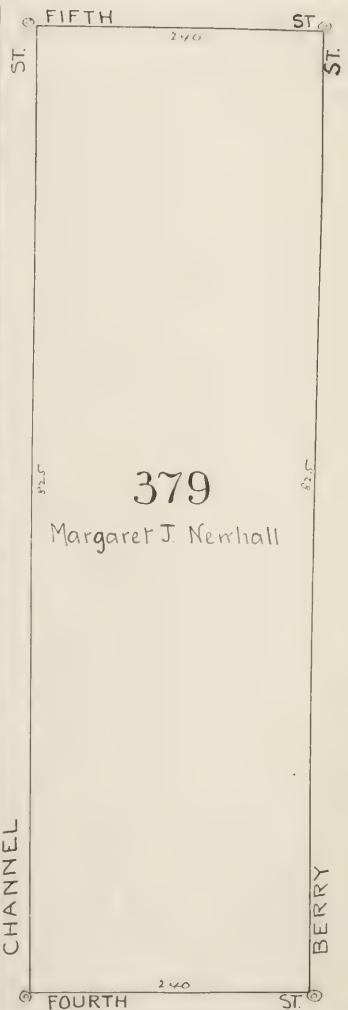
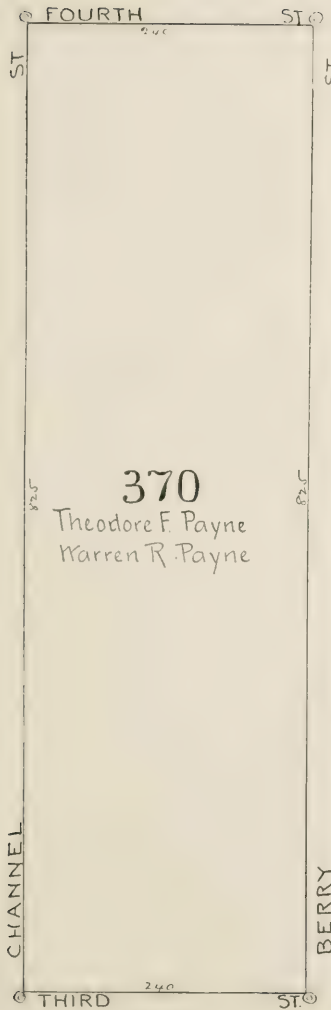



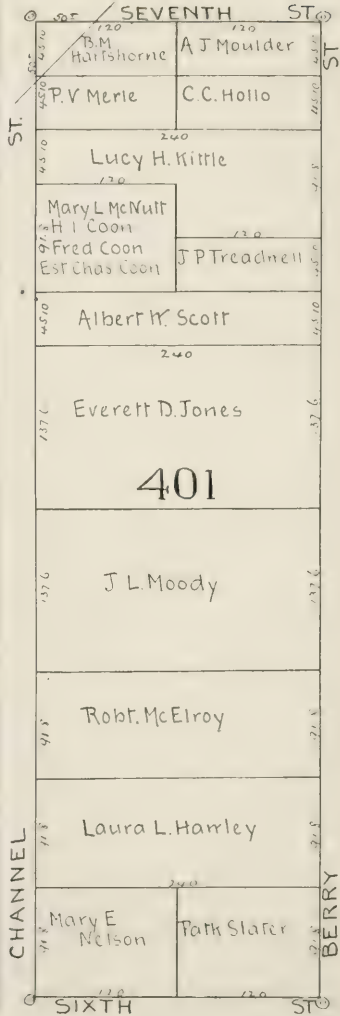
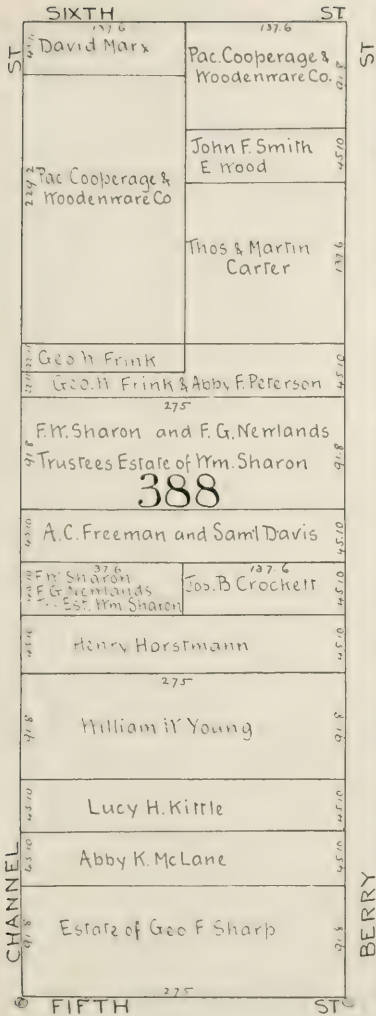





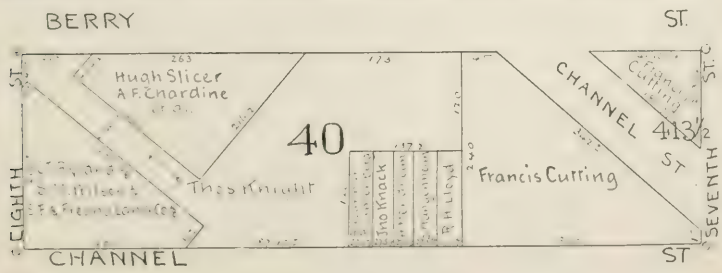
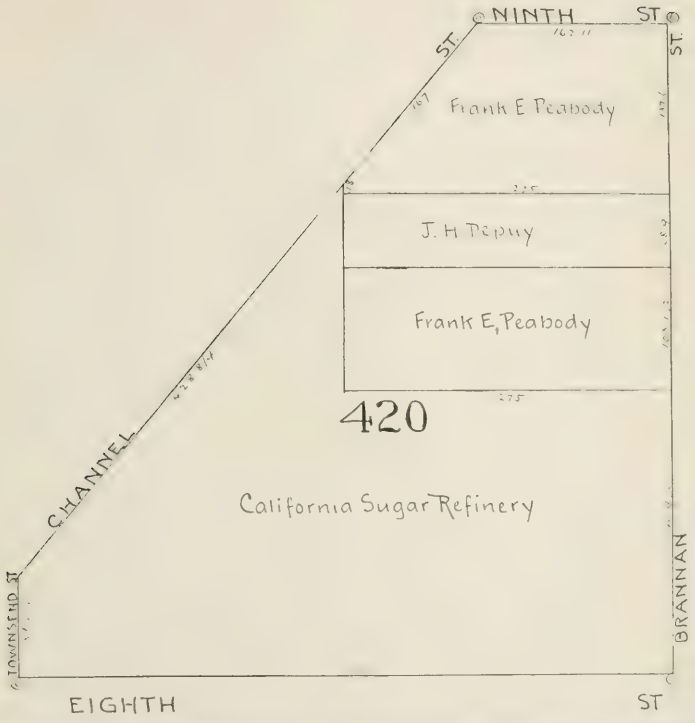







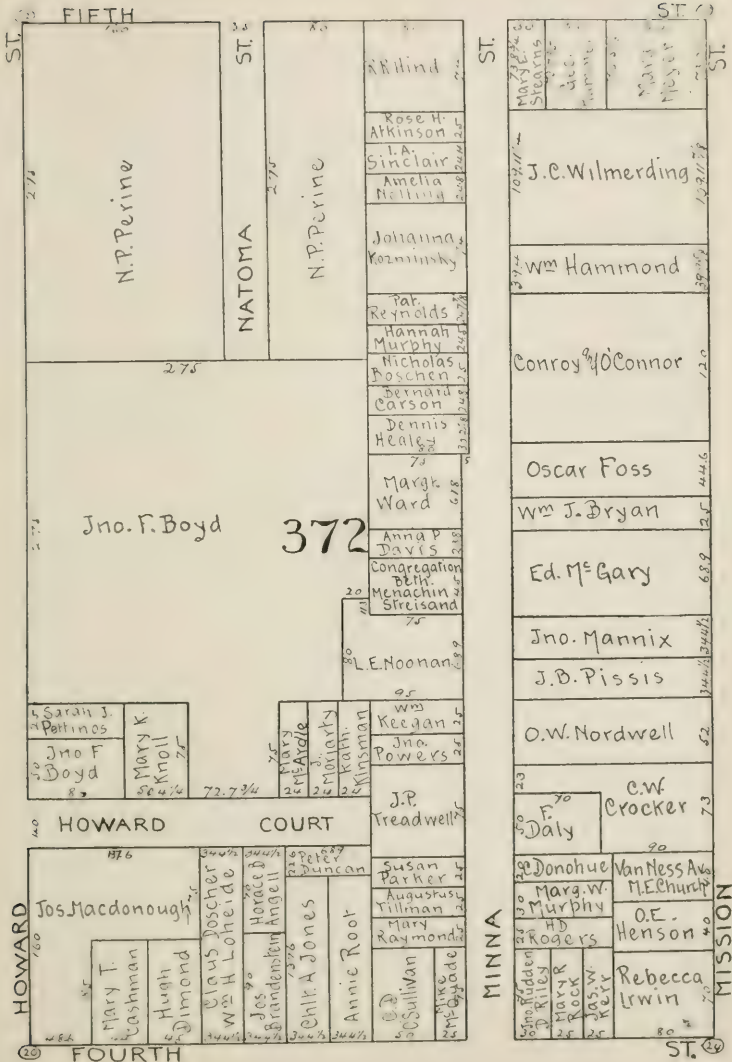









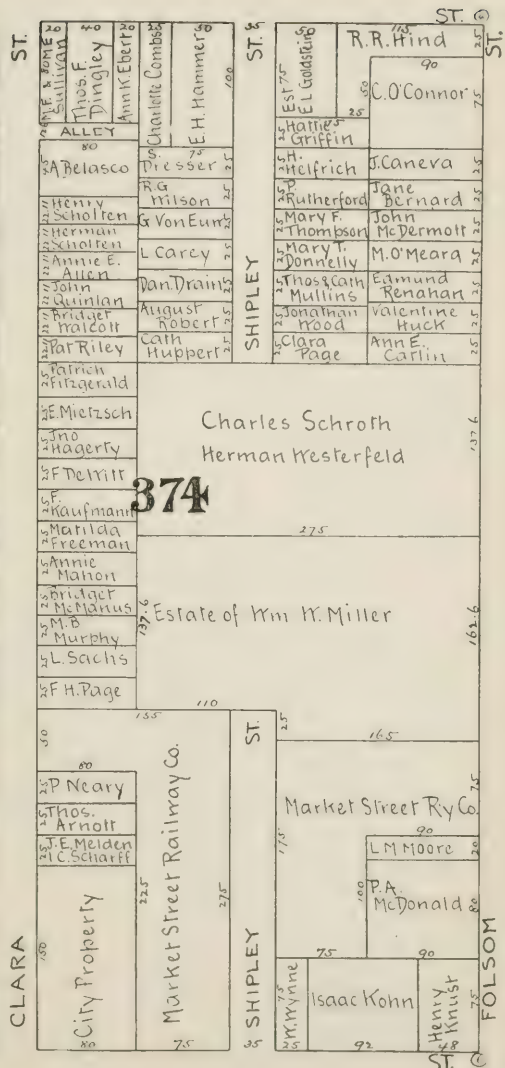
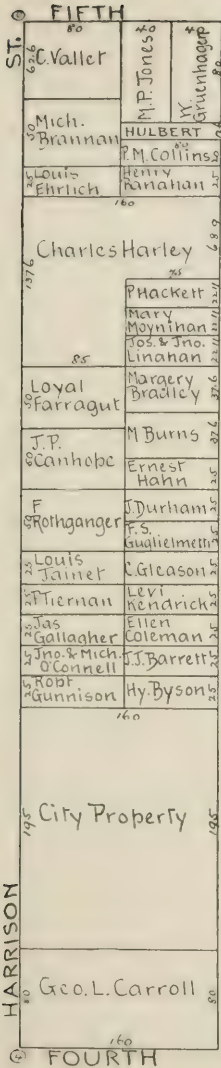



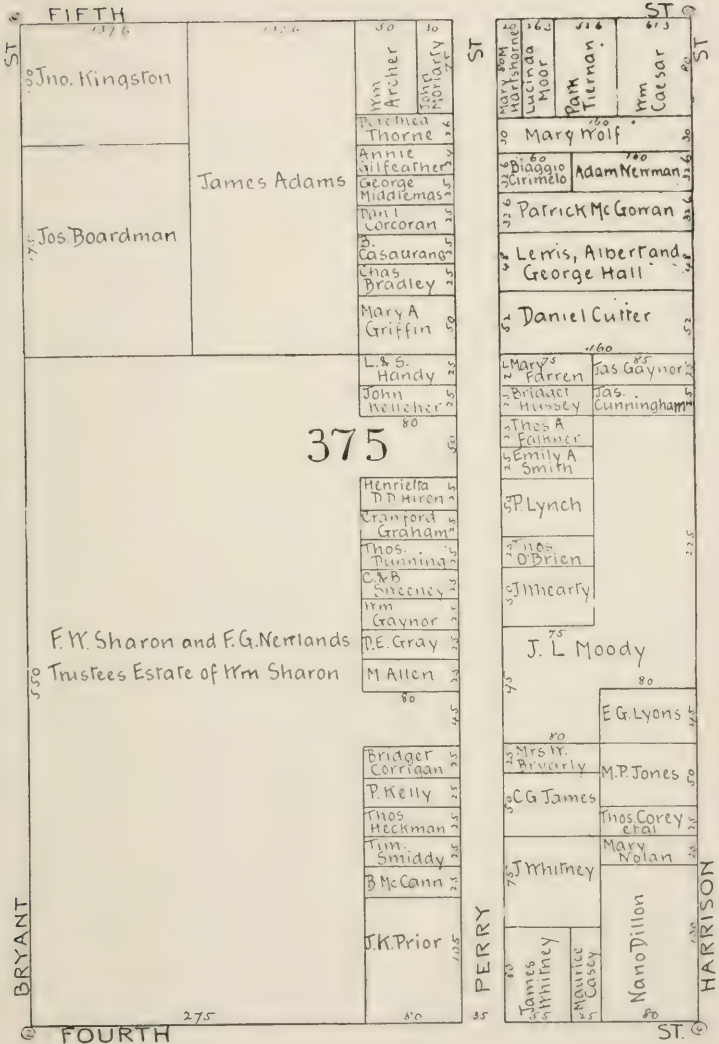



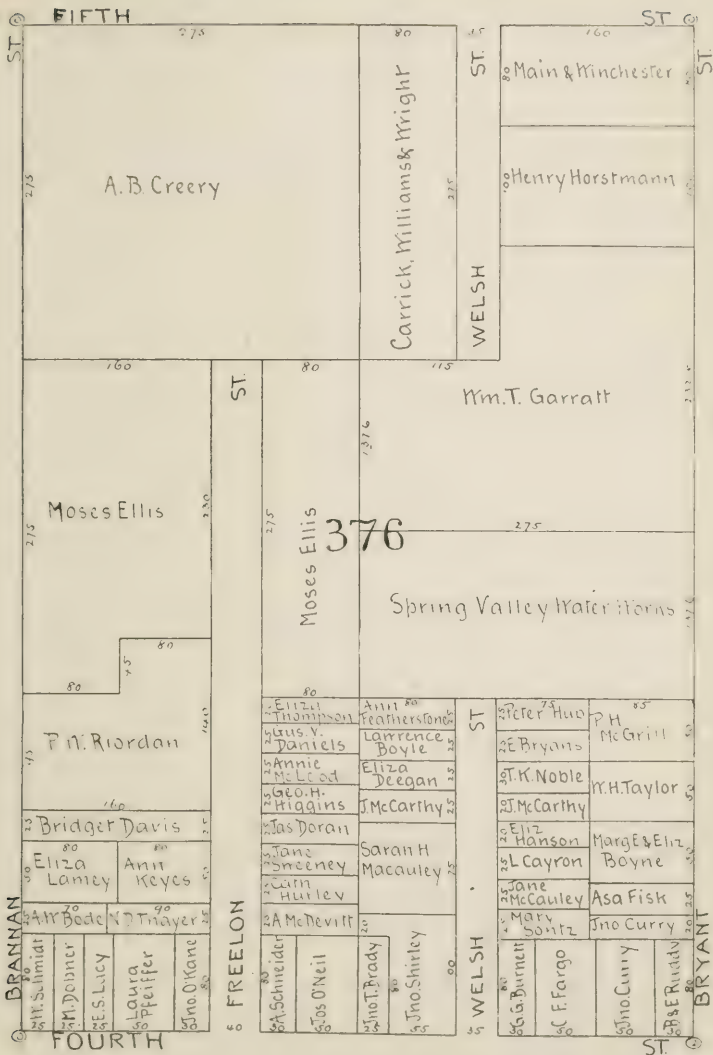



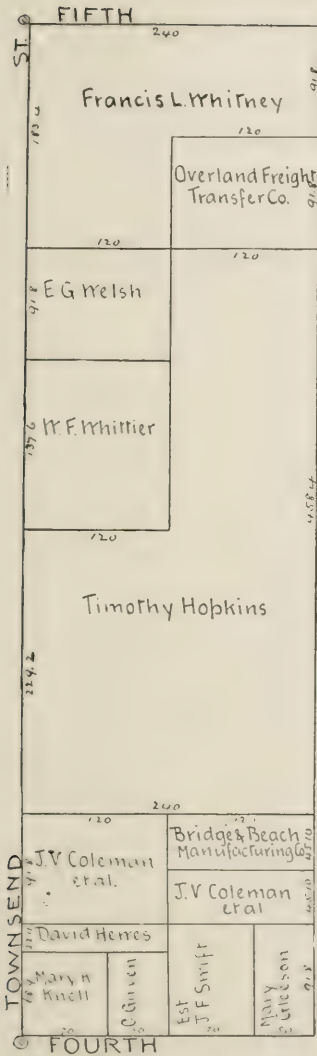

377

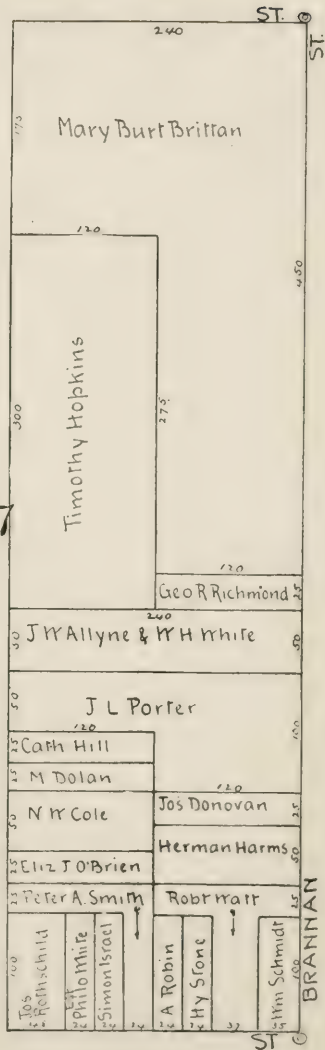





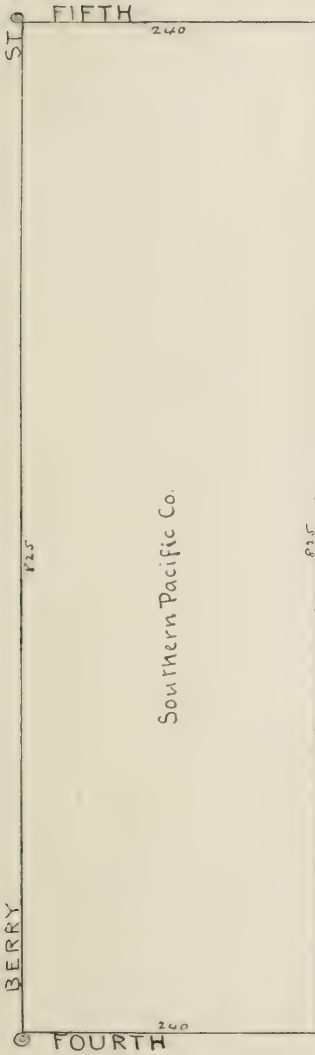

378

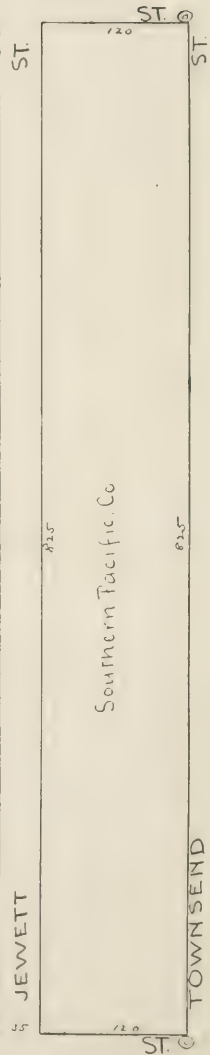
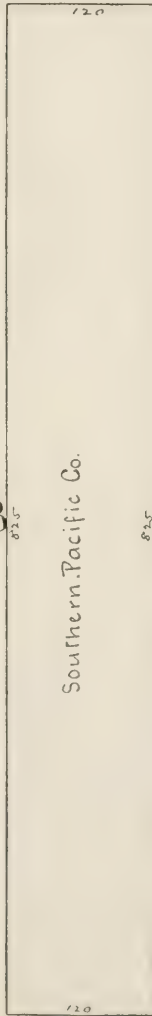



|                    |                   |
|--------------------|-------------------|
| SIXTH              |                   |
| Mary E<br>Randall  | TL<br>Barker      |
| James Adams        |                   |
| Thos Reid          | J.M.<br>Laheman   |
| W.M.<br>Laheman    | T.M. Lehman       |
| Samuel Blair       |                   |
| Nolan              | Julia<br>Leary    |
| E.A.<br>McLaughlin | Dennis<br>Barry   |
| Mrs. Russell       | Margt<br>Giffin   |
| H. & W.<br>Pierce  | L.M.F.<br>Caesar  |
| Thos<br>Piercis    | A.A.P.<br>Lynch   |
| Eliza<br>Tismore   | P.M.<br>Flannelly |
| Mrs. Bostide       | N.<br>McLaughlin  |
| Mrs. Russell       | E.D.<br>Bylard    |
| Mrs. Mas'erson     |                   |
| Alice Dufficy      |                   |

|                           |                       |
|---------------------------|-----------------------|
| P. Lynch                  | Emma L.<br>Pien       |
| C. Conahan                |                       |
| Wm. Garn                  |                       |
| Wm. R. Hunker             | Paul<br>Mullin        |
| Pacific<br>Tel. & Tel. Co | Parker<br>Merrill     |
| Martin<br>Cresalia        | George<br>Mittell     |
| C.<br>Thumler             | J. York               |
| J.D. Schehr               | 380                   |
| Louis<br>Cohen            | E.J. Baldwin          |
| H. Joeris                 |                       |
| S.E.S.R.<br>Madison       |                       |
| Ann<br>McMenomy           |                       |
| M.E. Mitchell             |                       |
| T.J. Bowen                |                       |
| Thos. Gegan               | Ann<br>Kelly          |
| Cam. O'Dea                | Est. Helena<br>Gumpel |
| Jean P.<br>Serres         | Baralli               |
| Peter<br>Kolland          | Nicholas<br>Ninn      |
| Jane<br>McQueen           | Miss E.<br>Mahoney    |
| L. Felvey                 | Jos. F.<br>Leve       |
|                           | Mary<br>Collins       |
|                           | J.D.<br>Cavanaugh     |
|                           | City Prop             |
|                           | Jno. M.<br>Thomas     |
|                           | Benjamin<br>O'Brien   |
|                           | Eliza T.<br>O'Connor  |
|                           | Simon<br>Kelly        |
|                           | Mary E.<br>Kelly      |
|                           | Hans Raven<br>dahl    |

|                   |    |
|-------------------|----|
| ST                |    |
| David Heres       | ST |
| D.R. Jones        |    |
| Emily J. Wilson   |    |
| Joseph P. Hoge    |    |
| Annie Donahue     |    |
| F. Gutzko         |    |
| Emma C. Spreckels |    |
| A. Legallet       |    |
| V. Parney         |    |
| Jas. Coughlan     |    |
| Thos. Doolan      |    |
| G.M. Beckh.       |    |
| Desiré J. Fricot  |    |
| MARKET            |    |

|                    |     |
|--------------------|-----|
| MINT               | AV. |
| United States Mint |     |
| MINT               | AV. |
| FIFTH              |     |

|                    |     |
|--------------------|-----|
| MINT               | AV. |
| United States Mint |     |
| MINT               | AV. |
| FIFTH              |     |

|                    |           |
|--------------------|-----------|
| MISSION            | STEVENSON |
| United States Mint |           |
| MISSION            | STEVENSON |
| FIFTH              |           |





















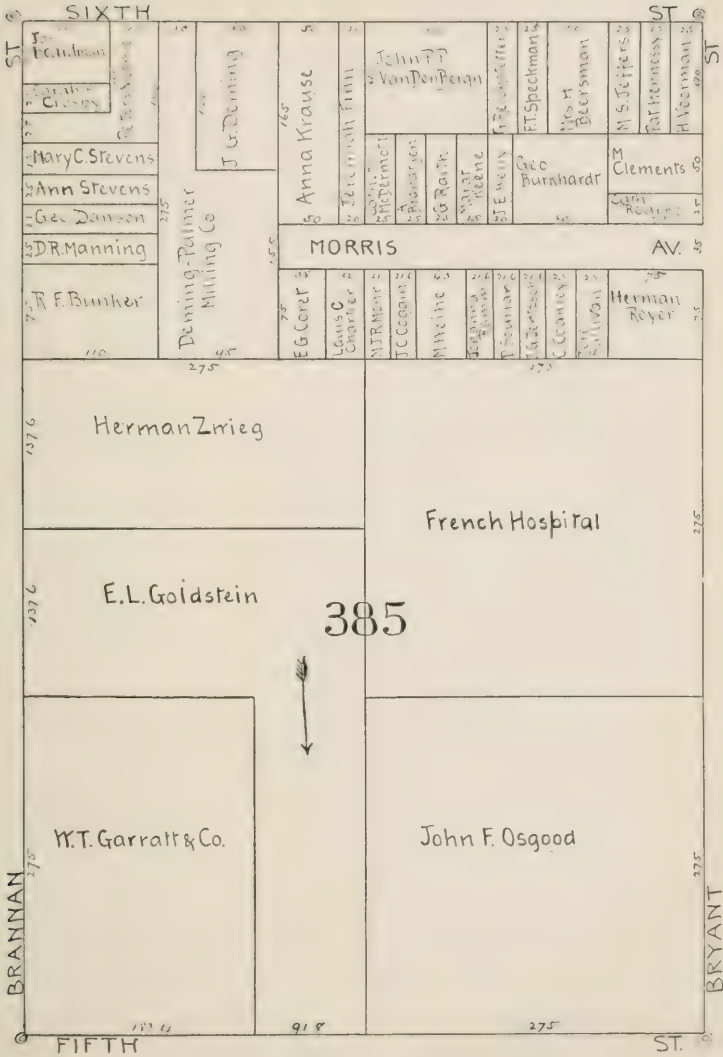

SIXTH

ST

ST

ST

J. Paulman  
Sarah  
Clancy

Mary C. Stevens

Ann Stevens

Geo. Danson

DR. Manning

F. Bunker

J. G. Deming

Deming-Palmer  
Milling Co

Anna Krause

John P.  
Van Pelt Peron

Geo. Speckman

M. S. Jeffers

Partnership  
H. Veerman

MORRIS

AV.

F. Bunker

E. G. Corlet

Louis C.  
Charles

M. R. Mont

J. C. Coogan

M. Heine

Herman Royer

Herman Zrieg

French Hospital

E. L. Goldstein

385

W. T. Garratt & Co.

John F. Osgood

BRANNAN

BRYANT

FIFTH

ST.



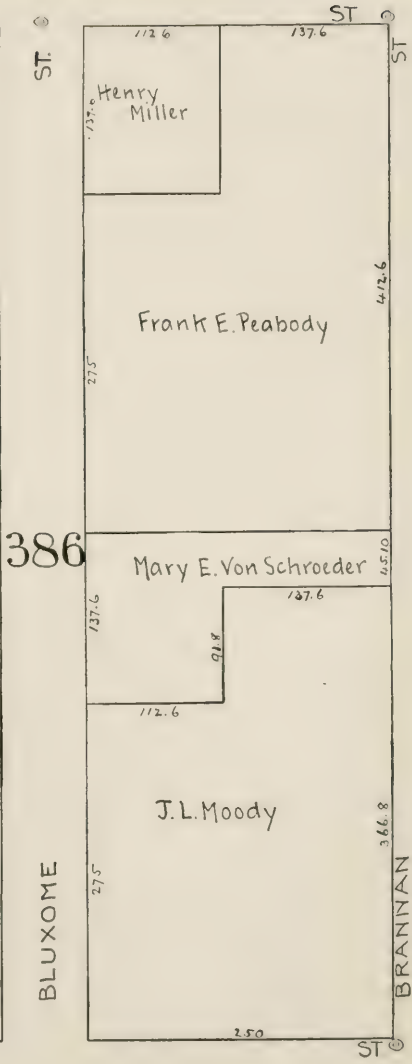
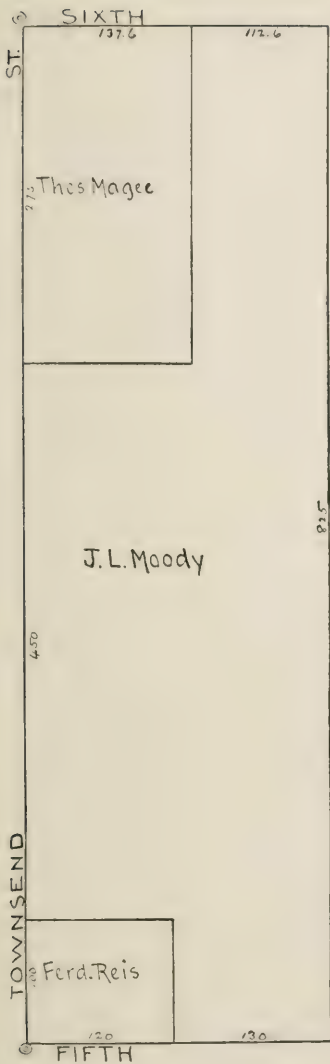

386





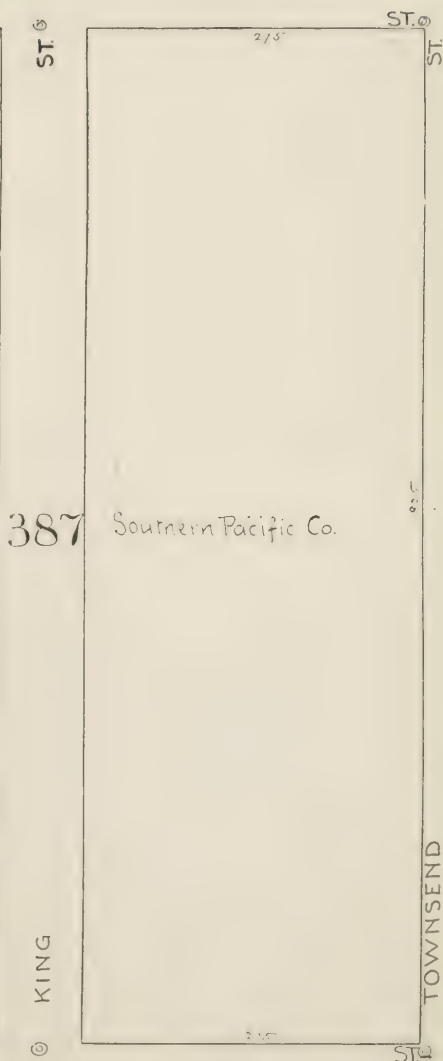
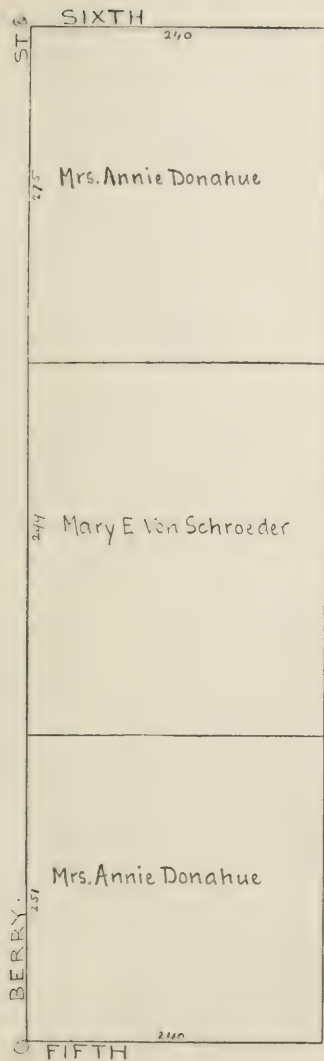



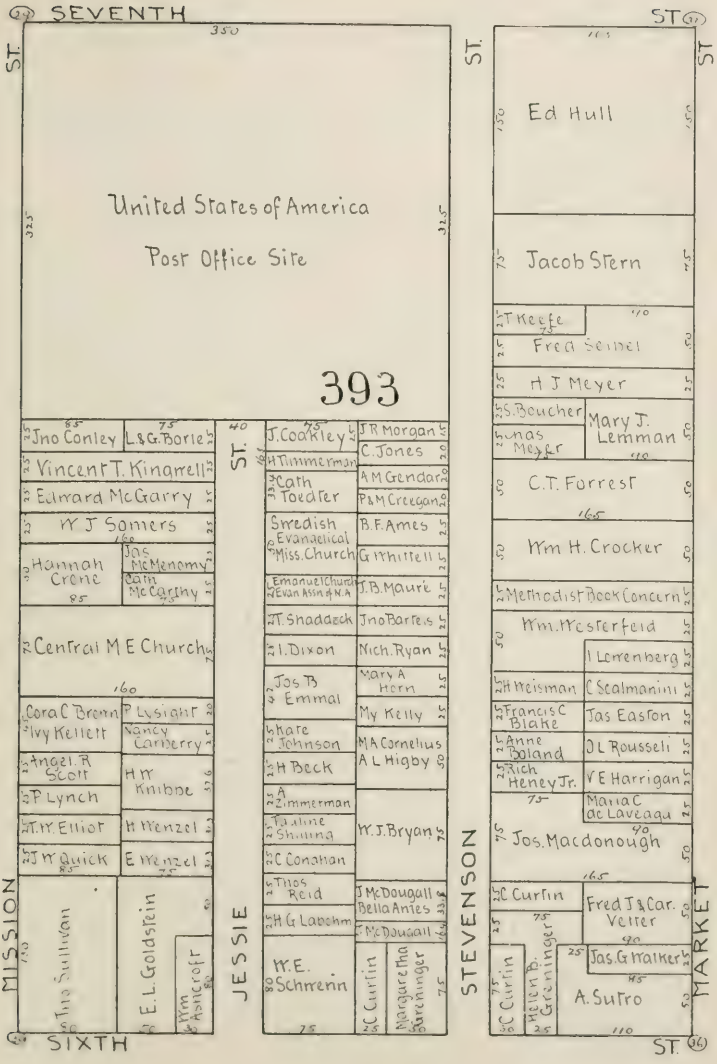

United States of America  
Post Office Site

393

8.5  
Jno Conley  
 7.5  
L & G. Barie  
 3.5  
Vincent T. Kinarell  
 2.5  
Edmund McGarry  
 2  
W J Somers  
 1.8  
Hannah  
Crene  
 1.5  
Jos  
McMenomy  
 1.5  
Bath  
McCarthy  
 2  
Central M E Church  
 1.6  
Cora C Brenn  
 Ivy Kelleit  
 1.5  
Angel R  
Scott  
 1.5  
P Lynch  
 1.5  
J W Elliot  
 1.5  
J W Quick  
 1.5  
The Sullivan  
 1.5  
E. L. Goldstein  
 1.5  
Wm  
Ashcroft

40  
J. Cookley  
 3.5  
H Timmerman  
 3.5  
Cath  
Toedfer  
 3.5  
Swedish  
Evangelical  
Miss. Church  
 3.5  
Emanuel Church  
 2  
Evangelical  
 2  
T. Shaddeck  
 2  
I. Dixon  
 2  
Jos B  
Emmal  
 1.5  
Hare  
Johnson  
 1.5  
H Beck  
 1.5  
A  
Zimmerman  
 1.5  
Pauline  
Shuning  
 1.5  
C Conahan  
 1.5  
Thos  
Reid  
 1.5  
H G Labehm  
 1.5  
W. E.  
Schrenn  
 1.5  
J R Morgan  
 2  
C. Jones  
 2  
A M Gendar  
 2  
P & M Creggan  
 2  
B. F. Ames  
 2  
G Whittlell  
 2  
J. B. Mauré  
 2  
Jno Barie  
 2  
Nich. Ryan  
 2  
Mary A  
Horn  
 2  
My Kelly  
 2  
M A Cornelius  
 2  
A L Higby  
 2  
W. J. Bryan  
 2  
J McDougall  
 2  
Bella Anies  
 2  
McDougall  
 2  
C Curfin  
 2  
Marguretha  
Borchinger  
 2  
C Curfin  
 2  
Helen B.  
Greeninger

1.5  
Ed Hull  
 1.5  
Jacob Stern  
 1.5  
T Keffe  
 1.5  
Fred Seibel  
 1.5  
H J Meyer  
 1.5  
S. Boucher  
 1.5  
Mary J.  
Lemman  
 1.5  
C. T. Forrest  
 1.5  
Wm H. Crocker  
 1.5  
Methodist Book Concern  
 1.5  
Wm. Weyerfeld  
 1.5  
I Lorenberg  
 1.5  
H Weisman  
 1.5  
C Scalmanini  
 1.5  
Francis C  
Blake  
 1.5  
Jos Easton  
 1.5  
Anne  
Boland  
 1.5  
J L Rousseli  
 1.5  
Rich  
Honey Jr.  
 1.5  
V E Harrigan  
 1.5  
Maria C  
de Laveaga  
 1.5  
Jos. Macdonough  
 1.5  
C Curfin  
 1.5  
Fred J & Car.  
Vetter  
 1.5  
Jas. G Walker  
 1.5  
A. Sutro







**SEVENTH**

|                    |                        |                       |                            |                     |                         |                        |                       |                          |                          |                       |                        |                     |                        |                      |                 |                    |                   |
|--------------------|------------------------|-----------------------|----------------------------|---------------------|-------------------------|------------------------|-----------------------|--------------------------|--------------------------|-----------------------|------------------------|---------------------|------------------------|----------------------|-----------------|--------------------|-------------------|
| 80<br>W N<br>Meeks | 75<br>Mary M.<br>Wempe | 65<br>Chas M<br>Mason | 55<br>Newton H.<br>Roberts | 45<br>Jos<br>Lanney | 35<br>Margt<br>Frossard | 25<br>L Zier<br>P Summ | 15<br>Thos<br>Blagden | 5<br>J Kennedy<br>Daniel | 10<br>F Hanley<br>Naylor | 20<br>Isaac<br>Griger | 30<br>James<br>F Boyce | 40<br>Jane<br>Passe | 50<br>John<br>Lorenson | 60<br>Emily L Squire | 70<br>Hy Pierce | 80<br>H & R Pierce | 90<br>H Horstmann |
|--------------------|------------------------|-----------------------|----------------------------|---------------------|-------------------------|------------------------|-----------------------|--------------------------|--------------------------|-----------------------|------------------------|---------------------|------------------------|----------------------|-----------------|--------------------|-------------------|

**MOSS**

ST.

|                |                        |                  |                   |                         |                              |                           |                       |                  |                        |                          |                             |                      |                          |                          |                     |                    |                               |                  |                  |               |                 |
|----------------|------------------------|------------------|-------------------|-------------------------|------------------------------|---------------------------|-----------------------|------------------|------------------------|--------------------------|-----------------------------|----------------------|--------------------------|--------------------------|---------------------|--------------------|-------------------------------|------------------|------------------|---------------|-----------------|
| 80<br>Jno Egan | 75<br>Harris<br>Samuel | 70<br>Thos Brady | 65<br>H Rafcliffe | 60<br>Juliet J<br>Mezes | 55<br>Sophia A<br>Beckedorff | 50<br>Chris E<br>Spangold | 45<br>Pan<br>Sullivan | 40<br>M Hardentz | 35<br>Wm<br>McCullough | 30<br>H J & J<br>Manoney | 25<br>Henrich<br>Nichoreger | 20<br>Mary<br>Angelo | 15<br>Ellen<br>Mickelson | 10<br>Johnna<br>Sullivan | 5<br>Isaac<br>Grube | 100<br>Jno J Hintz | 95<br>John PP<br>VanDenBerghe | 90<br>A S Perley | 85<br>P Hagemann | 80<br>M Haley | 75<br>Geo Ellis |
|----------------|------------------------|------------------|-------------------|-------------------------|------------------------------|---------------------------|-----------------------|------------------|------------------------|--------------------------|-----------------------------|----------------------|--------------------------|--------------------------|---------------------|--------------------|-------------------------------|------------------|------------------|---------------|-----------------|

**RUSS**

395

ST.

|                |                      |                      |                      |                        |                     |                  |                         |                      |                         |                      |                      |                      |                      |                      |                     |                       |                      |                      |                      |                      |                      |                      |                      |                      |                      |                      |                      |                      |                      |                      |                      |                      |                      |                      |                     |
|----------------|----------------------|----------------------|----------------------|------------------------|---------------------|------------------|-------------------------|----------------------|-------------------------|----------------------|----------------------|----------------------|----------------------|----------------------|---------------------|-----------------------|----------------------|----------------------|----------------------|----------------------|----------------------|----------------------|----------------------|----------------------|----------------------|----------------------|----------------------|----------------------|----------------------|----------------------|----------------------|----------------------|----------------------|----------------------|---------------------|
| 80<br>J Mackin | 75<br>Fred Ehrenfort | 70<br>Nathan<br>Bush | 65<br>Thos<br>Harvey | 60<br>Teresa<br>McLean | 55<br>Jno Pierbauer | 50<br>L Scheurer | 45<br>Mary A.<br>Pulger | 40<br>Richard O'Neil | 35<br>Mary A.<br>Pulger | 30<br>Richard O'Neil | 25<br>Richard O'Neil | 20<br>Richard O'Neil | 15<br>Richard O'Neil | 10<br>Richard O'Neil | 5<br>Richard O'Neil | 100<br>Richard O'Neil | 95<br>Richard O'Neil | 90<br>Richard O'Neil | 85<br>Richard O'Neil | 80<br>Richard O'Neil | 75<br>Richard O'Neil | 70<br>Richard O'Neil | 65<br>Richard O'Neil | 60<br>Richard O'Neil | 55<br>Richard O'Neil | 50<br>Richard O'Neil | 45<br>Richard O'Neil | 40<br>Richard O'Neil | 35<br>Richard O'Neil | 30<br>Richard O'Neil | 25<br>Richard O'Neil | 20<br>Richard O'Neil | 15<br>Richard O'Neil | 10<br>Richard O'Neil | 5<br>Richard O'Neil |
|----------------|----------------------|----------------------|----------------------|------------------------|---------------------|------------------|-------------------------|----------------------|-------------------------|----------------------|----------------------|----------------------|----------------------|----------------------|---------------------|-----------------------|----------------------|----------------------|----------------------|----------------------|----------------------|----------------------|----------------------|----------------------|----------------------|----------------------|----------------------|----------------------|----------------------|----------------------|----------------------|----------------------|----------------------|----------------------|---------------------|

**HARRIET**

ST

**FOLSOM**

|                   |                 |                           |                           |                     |                  |                 |                    |                     |                       |                    |                      |                           |               |                |                |               |              |              |              |              |              |              |              |              |              |              |              |              |              |              |              |              |              |              |             |
|-------------------|-----------------|---------------------------|---------------------------|---------------------|------------------|-----------------|--------------------|---------------------|-----------------------|--------------------|----------------------|---------------------------|---------------|----------------|----------------|---------------|--------------|--------------|--------------|--------------|--------------|--------------|--------------|--------------|--------------|--------------|--------------|--------------|--------------|--------------|--------------|--------------|--------------|--------------|-------------|
| 80<br>A. H. Lloyd | 75<br>A Kissand | 70<br>Roman & Summerfield | 65<br>James & Mary McLane | 60<br>Jacob Radston | 55<br>Wm F Bloom | 50<br>M E Davis | 45<br>Philip Stern | 40<br>Samuel Rainey | 35<br>Marion<br>Heuer | 30<br>Robt<br>Wyle | 25<br>Geo H<br>Smith | 20<br>A Richard<br>Wimmer | 15<br>H Byson | 10<br>A Bailey | 5<br>Berkowitz | 100<br>Wm Ho: | 95<br>Wm Ho: | 90<br>Wm Ho: | 85<br>Wm Ho: | 80<br>Wm Ho: | 75<br>Wm Ho: | 70<br>Wm Ho: | 65<br>Wm Ho: | 60<br>Wm Ho: | 55<br>Wm Ho: | 50<br>Wm Ho: | 45<br>Wm Ho: | 40<br>Wm Ho: | 35<br>Wm Ho: | 30<br>Wm Ho: | 25<br>Wm Ho: | 20<br>Wm Ho: | 15<br>Wm Ho: | 10<br>Wm Ho: | 5<br>Wm Ho: |
|-------------------|-----------------|---------------------------|---------------------------|---------------------|------------------|-----------------|--------------------|---------------------|-----------------------|--------------------|----------------------|---------------------------|---------------|----------------|----------------|---------------|--------------|--------------|--------------|--------------|--------------|--------------|--------------|--------------|--------------|--------------|--------------|--------------|--------------|--------------|--------------|--------------|--------------|--------------|-------------|

**SIXTH**

**HOWARD**

ST.





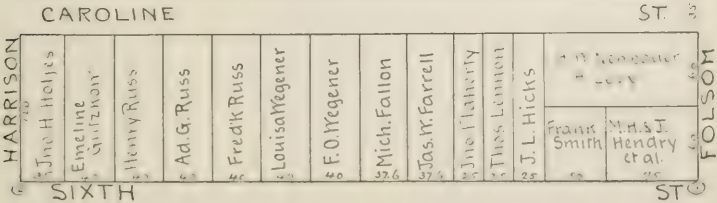
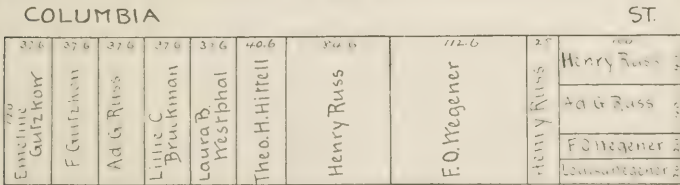
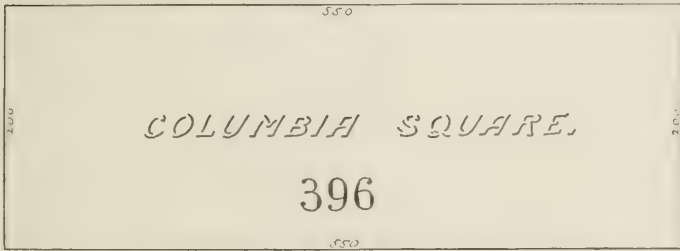
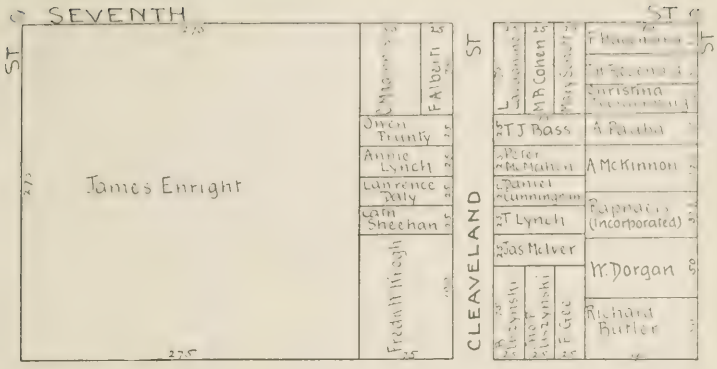











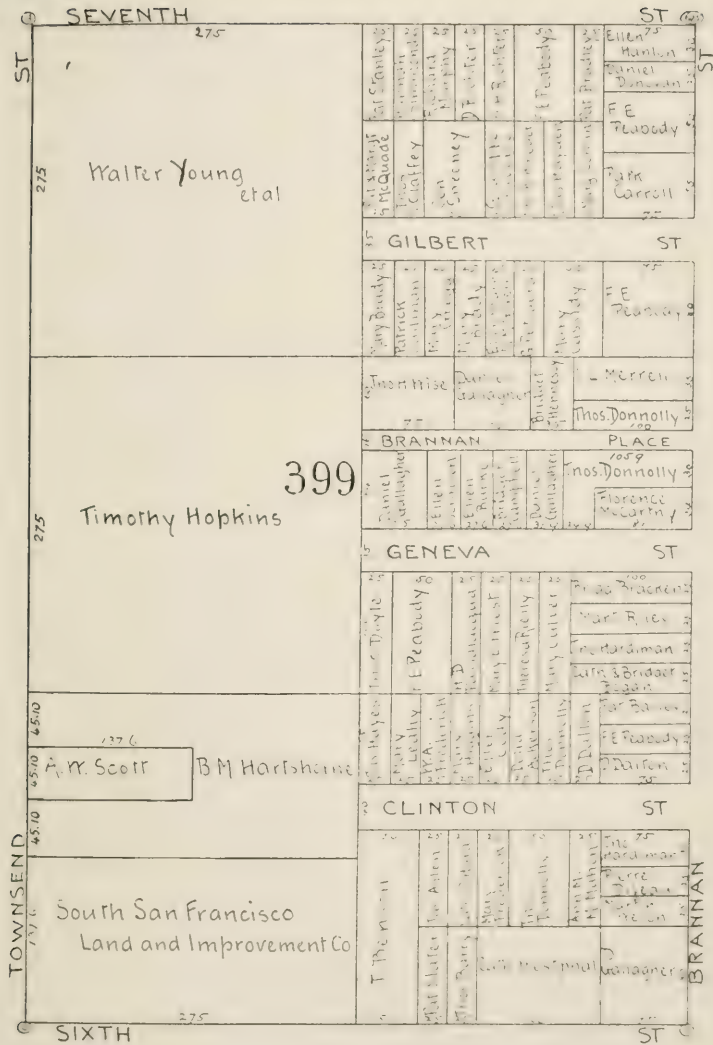





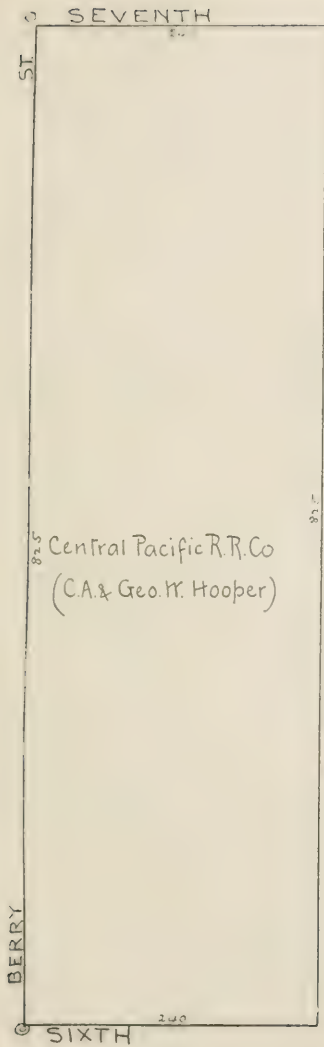

400

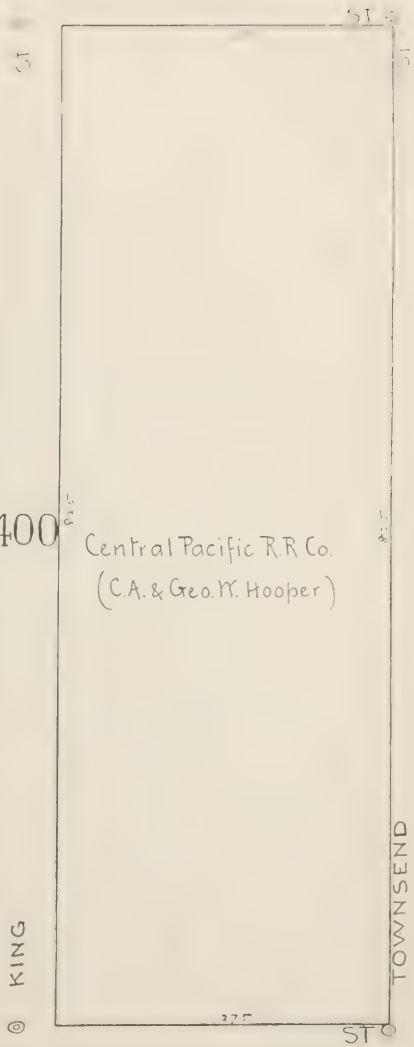











|            |        |        |        |    |
|------------|--------|--------|--------|----|
| ST. 20     | EIGHTH |        | ST. 20 |    |
|            | 80     | 80     |        | 80 |
|            | 70     | 70     |        | 70 |
|            | 60     | 60     |        | 60 |
|            | 50     | 50     |        | 50 |
|            | 40     | 40     |        | 40 |
|            | 30     | 30     |        | 30 |
|            | 20     | 20     |        | 20 |
|            | 10     | 10     |        | 10 |
|            | 0      | 0      |        | 0  |
| RAUSCH     |        | SUMNER |        |    |
| CLEMENTINA |        | SUMNER |        |    |
| ST. 20     |        | ST. 20 |        |    |

RAUSCH

408

ST. 20

|    |    |    |    |
|----|----|----|----|
| 70 | 70 | 70 | 70 |
| 60 | 60 | 60 | 60 |
| 50 | 50 | 50 | 50 |
| 40 | 40 | 40 | 40 |
| 30 | 30 | 30 | 30 |
| 20 | 20 | 20 | 20 |
| 10 | 10 | 10 | 10 |
| 0  | 0  | 0  | 0  |

LANGTON

ST. 20

|        |         |        |        |    |
|--------|---------|--------|--------|----|
| FOLSOM | SEVENTH |        | ST. 20 |    |
|        | 80      | 80     |        | 80 |
|        | 70      | 70     |        | 70 |
|        | 60      | 60     |        | 60 |
|        | 50      | 50     |        | 50 |
|        | 40      | 40     |        | 40 |
|        | 30      | 30     |        | 30 |
|        | 20      | 20     |        | 20 |
|        | 10      | 10     |        | 10 |
|        | 0       | 0      |        | 0  |
| FOLSOM |         | HOWARD |        |    |
| ST. 20 |         | ST. 20 |        |    |

SEVENTH

ST. 20





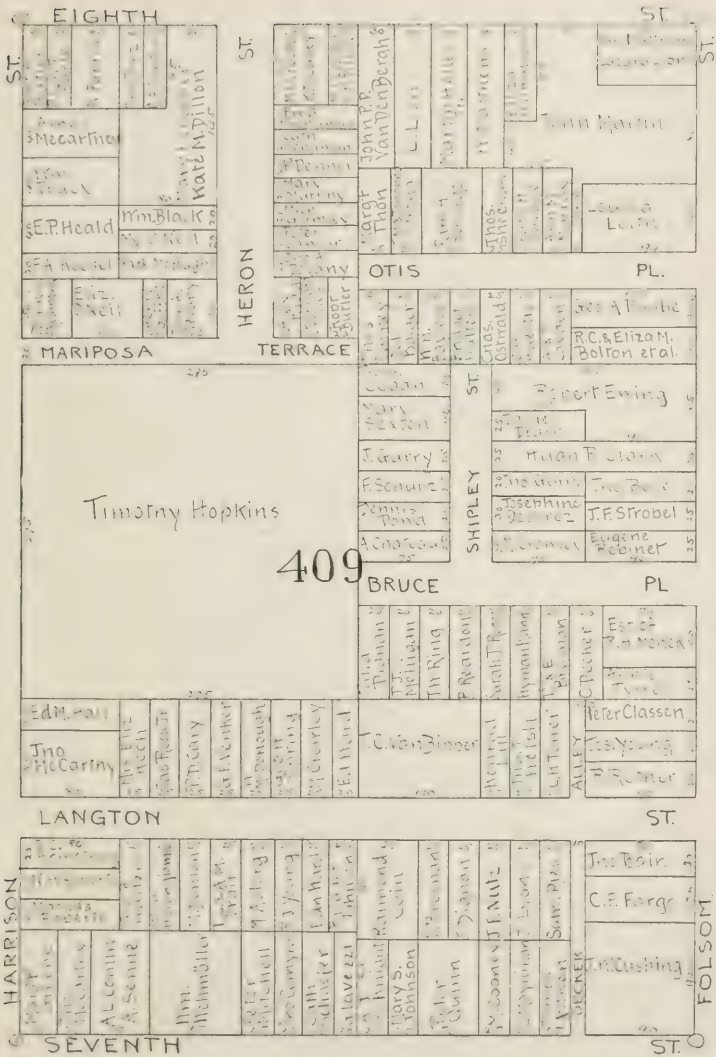











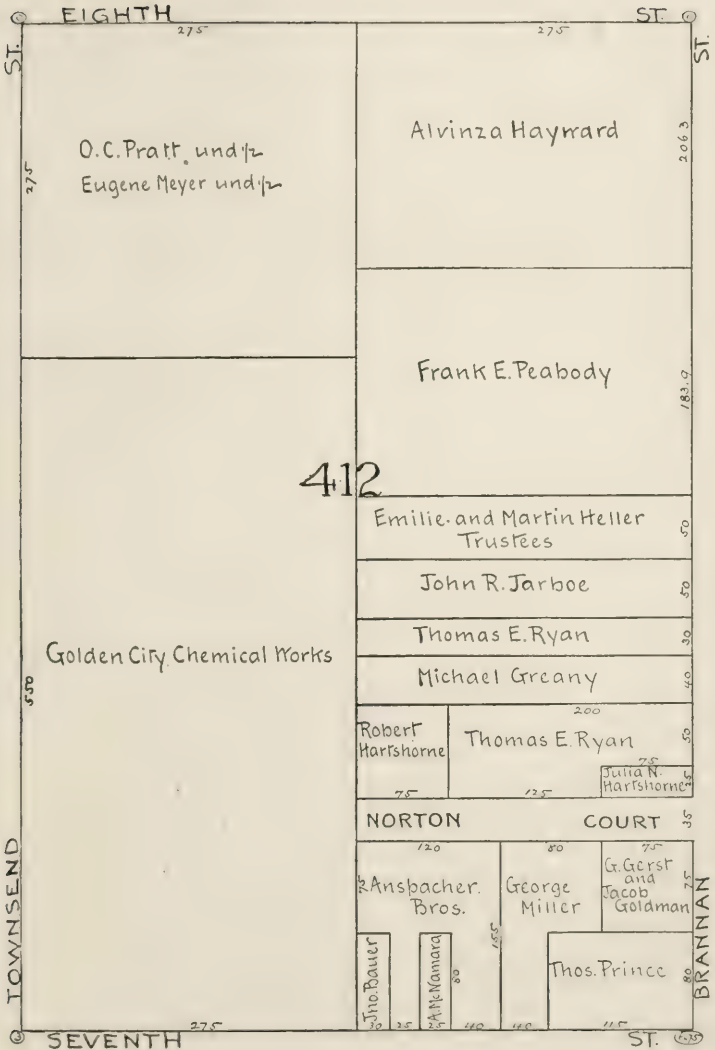

EIGHTH

ST.

ST.

ST.

O.C. Pratt und 1/2  
Eugene Meyer und 1/2

Alvinza Hayward

Frank E. Peabody

412

Emilie and Martin Heller  
Trustees

John R. Jarboe

Thomas E. Ryan

Michael Greany

Golden City Chemical Works

Robert  
Hartshorne

Thomas E. Ryan

Julia N.  
Hartshorne

NORTON

COURT

Ansbacher  
Bros.

George  
Miller

G. Gerst  
and  
Jacob  
Goldman

Thos. Prince

TOWNSEND

BRANNAN

SEVENTH

ST.





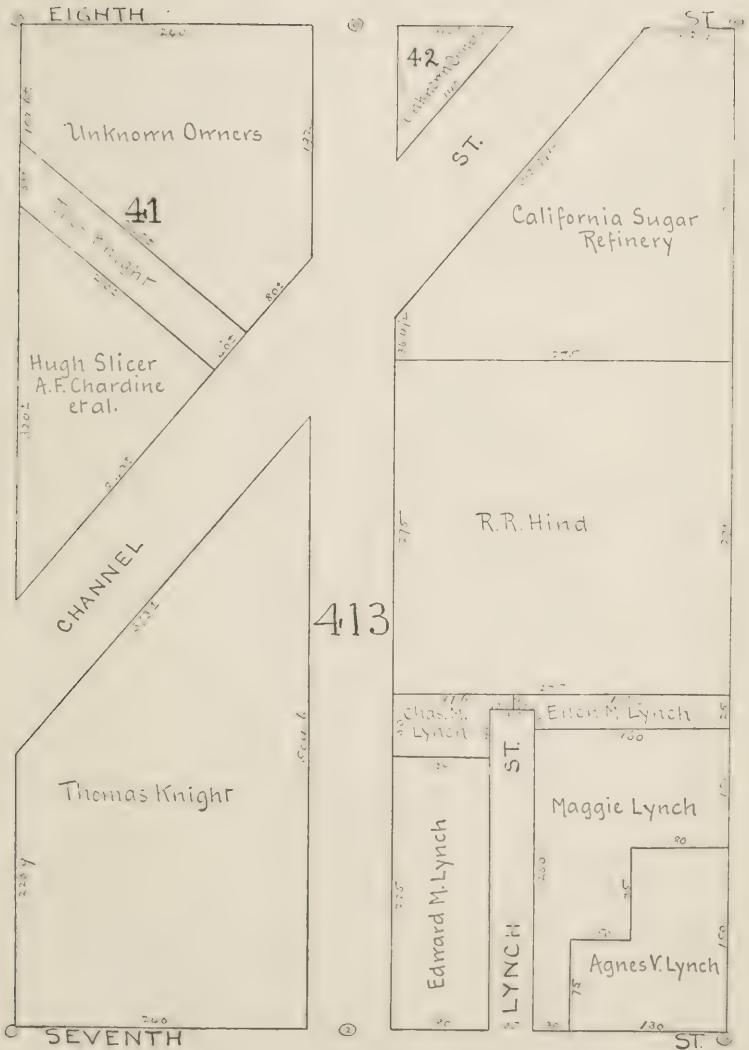



































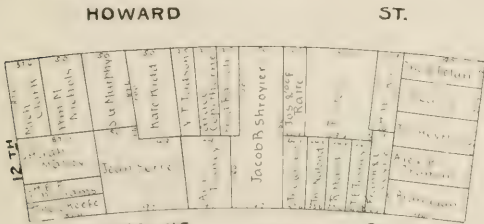
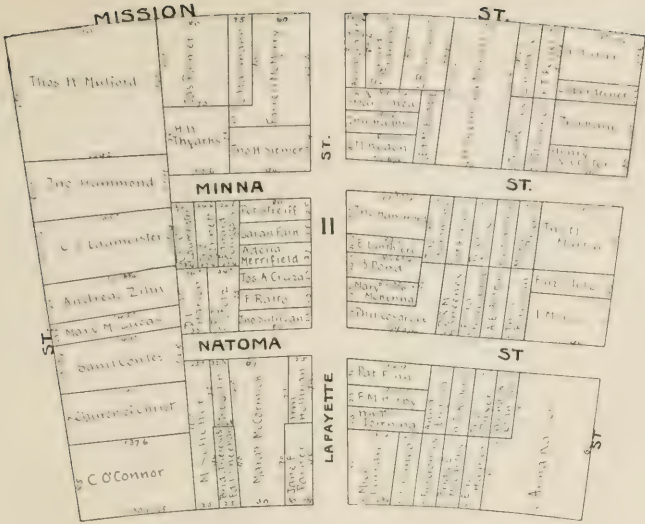



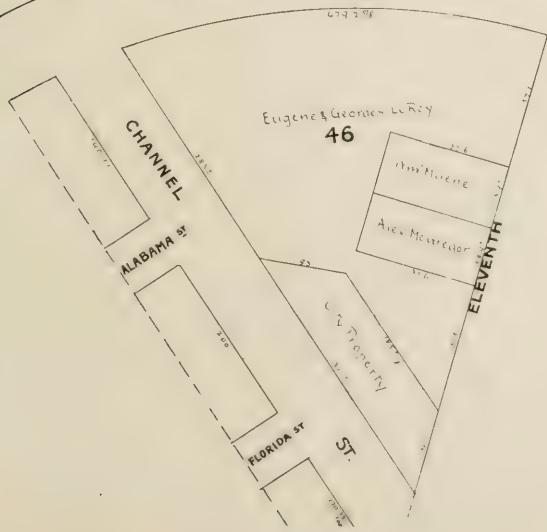
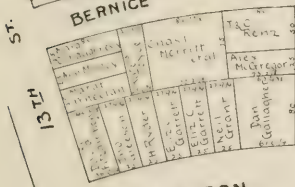
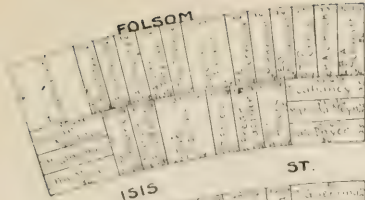



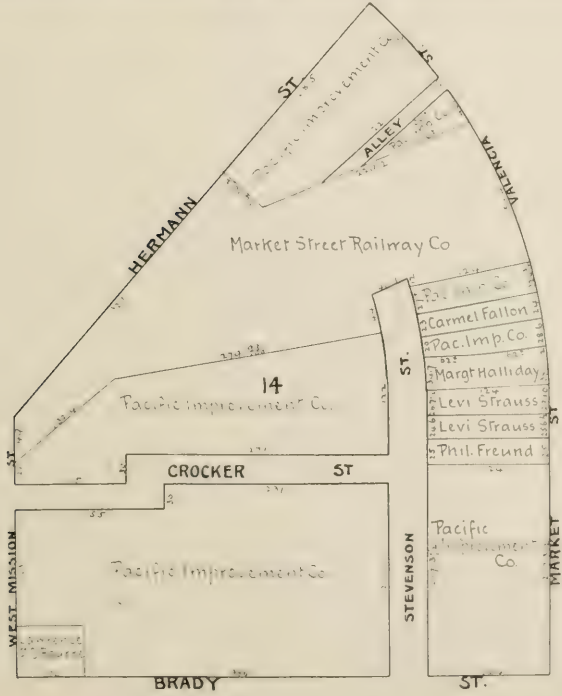
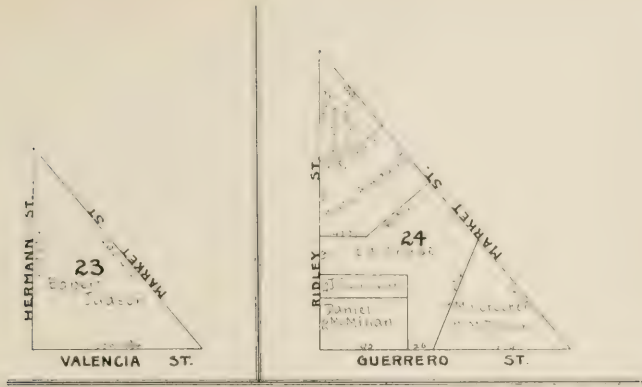





HOWARD

ST.

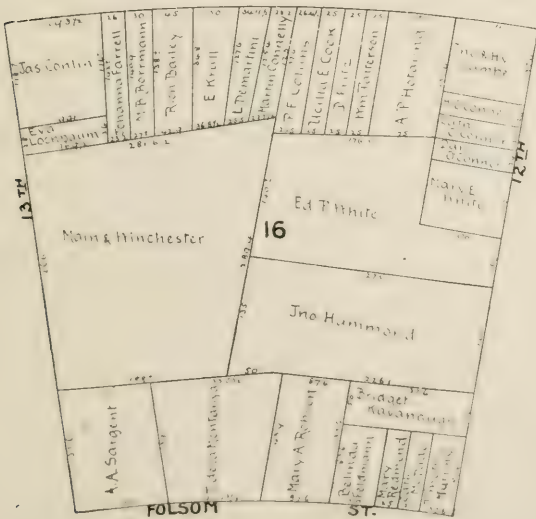

FOLSOM

ST.





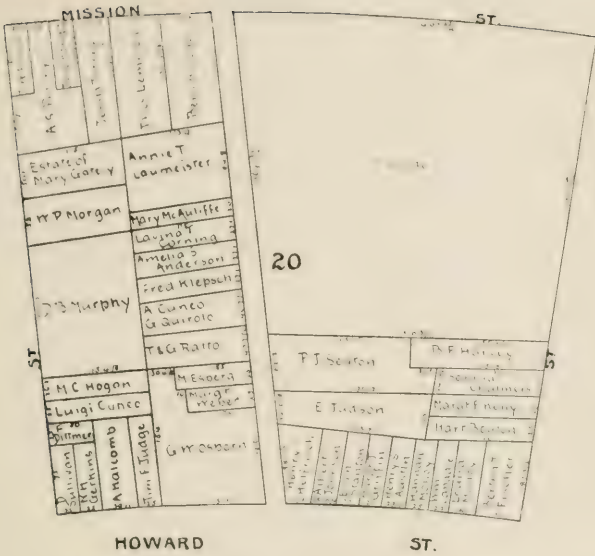







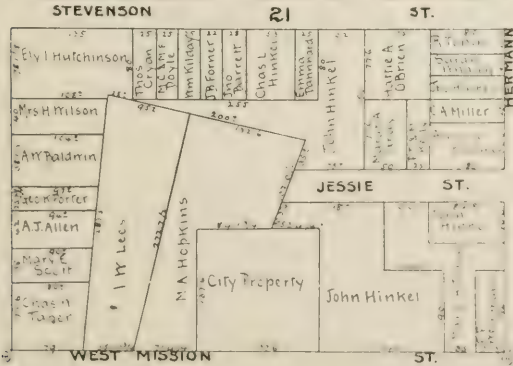
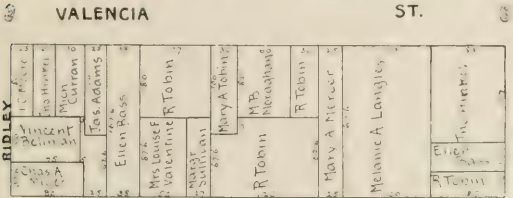
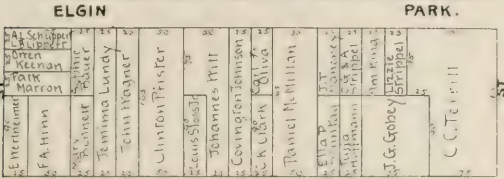
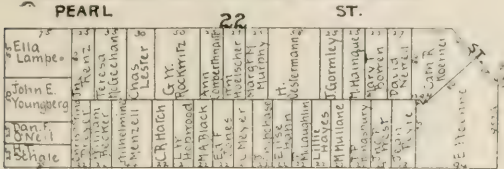
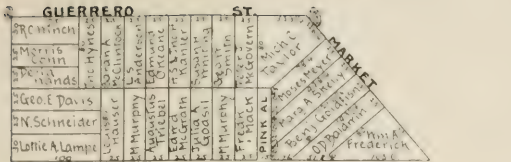



Assessed in Acres

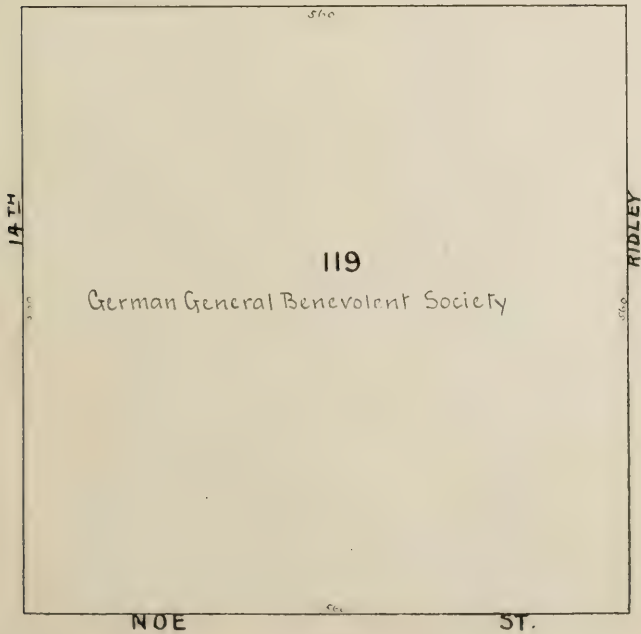
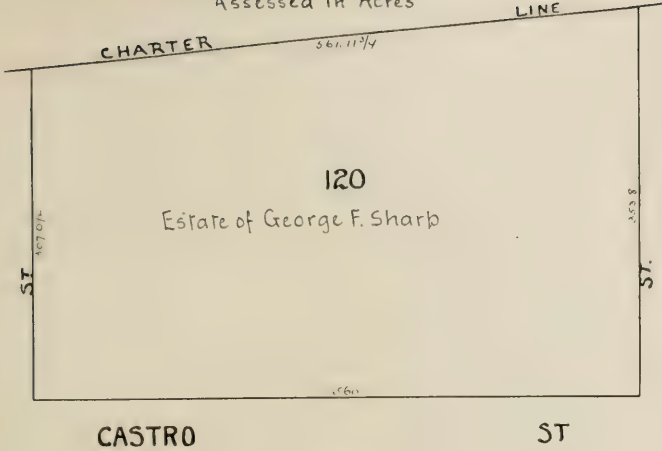







6 DOLORES ST

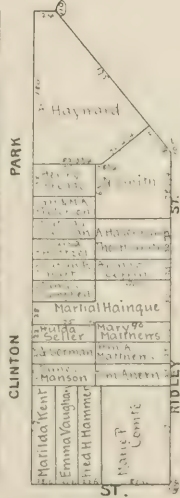
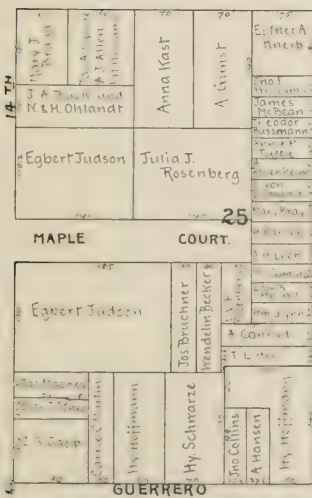







CHARTER LINE

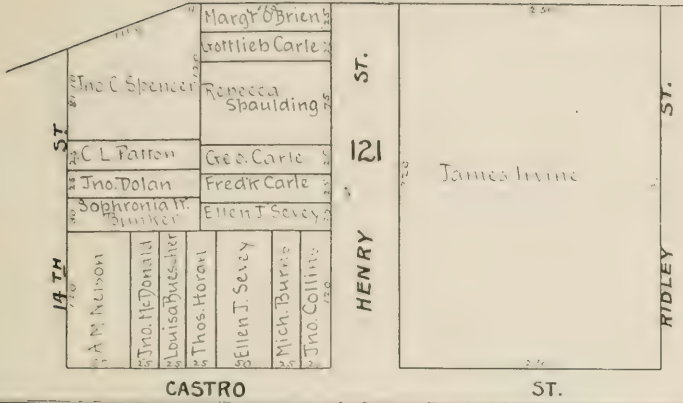

FLINT TRACT

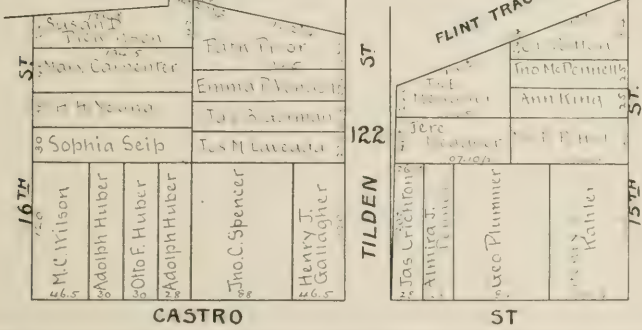

CHARTER LINE

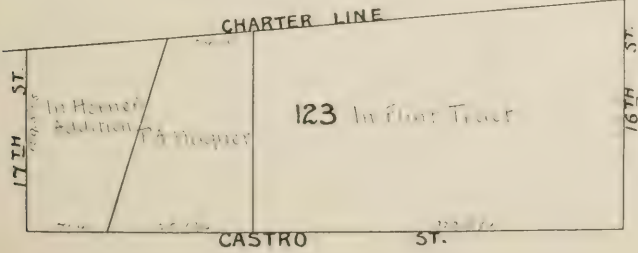



**CASTRO**

|                   |                  |
|-------------------|------------------|
| Abbie A. Graybill | Pat McGlade      |
| Anni Riley        | Margt Cooney     |
| Jas. Healing      | Flora MacFarland |
| Ino Strorhoff     | Tane Coleman     |
| Mary O'Brien      | L B Williams     |
| Tim. Norton       | Henry Mohr       |
| Con Lynch         | Ino Currid       |
| T. J. Bass        | Ellen J Timney   |
| Jas Ryan          | Fank Pierce      |
| Wm Schroeder      | Jas Ryan         |
| Aoine Pyries      | Annie Conlan     |
| S. M. Hills       | Wm. J. Regan     |
| Wm Wright         | Lois Bogen       |
| Chas Fromm        |                  |
| A. Clark          |                  |

**ST.**

|                    |                   |
|--------------------|-------------------|
| Henry J. Gallagher | Bertha Mungler    |
| L. A. Crook        | John T. Murray    |
| Ino Tuttle         | John T. Murray    |
| F. Braig Jr.       | Leroy Pratt       |
| H. J. Shilcock     | C. H. Bryan       |
| Mich Kirby         | Wm Owens          |
| T. C. Neussdorfer  | Thos Morton       |
|                    | Dan Sullivan      |
|                    | Clara S. Anderson |
|                    | Mina Riegelhaupt  |
|                    | G. Balletto       |
|                    | Helen Lennes      |
|                    | Clara M. Page     |
|                    | C. J. Reim        |
|                    | Mary A. Paries    |
|                    | E. C. Brien       |
|                    | Hy Thomsen        |
|                    | Jane McQueen      |
|                    | Ino & M. Wilkins  |
|                    | Ellen Lynch       |
|                    | Con Lynch         |
|                    | Mary A. Paries    |
|                    | Martin Joest      |

**NOE**

|                      |                            |
|----------------------|----------------------------|
| Peoples Savings Bank | Mrs Ino Reid               |
| J. Truman            | Emily Skipper              |
| F. Wagner            |                            |
| Mary P. O'Connor     | Carl Clundt                |
| Robt Acton           | Chas. & Martha Brandenburg |
| Wm C. Hamilton       | O. P. Williams             |
| Emille Schubert      | Rachael Asher              |
| Herman Horstmann     | D. Davalle                 |
|                      | J. Kiuber                  |
| Geo Hans             | C. D. Fields               |
| Wm. Nicol            |                            |
| Elisabet Murray      | Geo L Carroll              |
| Ino Kavanagh         | Wm Von Voss                |
| R. H. Kavanagh       | J. M. Juhler               |
| Ino G. G. G.         | Minnie Harms               |
| James Gibb           | J. P. Lynch                |

**ST.**

|                  |                     |
|------------------|---------------------|
| George L Carroll |                     |
| Chas C Bemis     | Santa Clara College |
| Helena Mulcahy   |                     |
| Wm Brown         |                     |
| Mary Toheney     |                     |
| Ino C. Brien     | Sarah E. Stocum     |
| Ino Gleeson      |                     |
| Wm Toheney       |                     |
| Luca Owen        |                     |

**SANCHEZ**

**ST.**









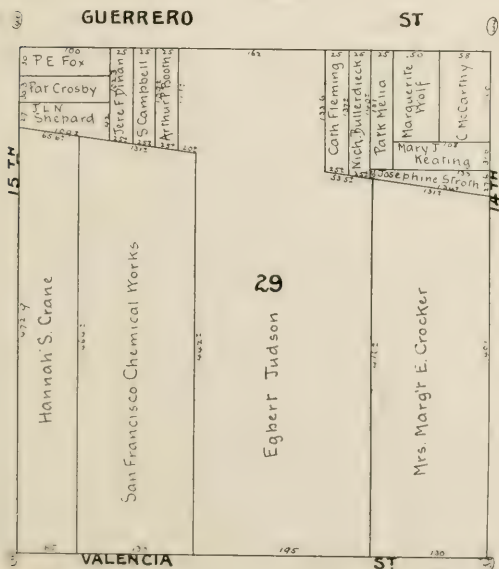
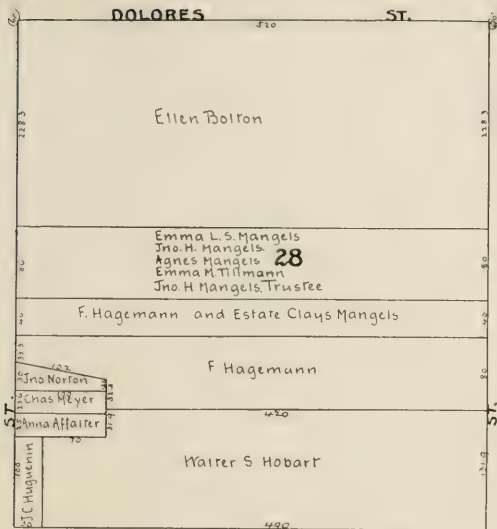



|             |              |           |                 |                    |             |
|-------------|--------------|-----------|-----------------|--------------------|-------------|
| VALENCIA    |              |           |                 |                    | ST          |
| Ed L Wright | R B Woodward |           |                 |                    |             |
| CALEDONIA   |              | AL        |                 |                    |             |
| Jane Buff   |              |           |                 |                    |             |
| D Gallagher |              |           |                 |                    |             |
| Ada Varney  |              |           |                 |                    |             |
| Mary Varney |              |           |                 |                    |             |
|             |              | N Soderer | Sarah B. Melone | Helen J Hutchinson | Mary C Raum |

JULIAN 30 AVE

|               |             |            |           |               |                     |               |                    |               |              |    |
|---------------|-------------|------------|-----------|---------------|---------------------|---------------|--------------------|---------------|--------------|----|
| ST            | Thos Varney | Ada Varney | S L Mpage | Martin Fennel | Simon Fitzpatrick   | R B Woodwards | Melen J Hutchinson | R B Woodwards | Derry Melone | ST |
| James Stanton |             |            |           |               | Market Street Ry Co |               |                    |               |              |    |

MISSION ST

|             |          |             |           |            |             |       |
|-------------|----------|-------------|-----------|------------|-------------|-------|
| 15 TH       | H Pardee | Julia Green | Wm H Hyde | Kim Dorgan | Mary Bailey | 14 TH |
| J P Johnson |          |             |           |            |             |       |
| J McCooey   |          |             |           |            |             |       |

MINNA 31 ST

|            |           |         |            |             |           |         |            |                 |            |          |                |          |          |                 |                 |              |
|------------|-----------|---------|------------|-------------|-----------|---------|------------|-----------------|------------|----------|----------------|----------|----------|-----------------|-----------------|--------------|
| Mary Grant | Dan Riely | McMahon | Mich Eagan | Jos Russell | E Lechner | Carahan | Jane Wynne | Patrick Connell | Sos Ryan L | Maryello | Margy Carrigan | M Jacobs | Staccara | John J Sullivan | John J Sullivan | Alice Stokes |
|            |           |         |            |             |           |         |            |                 |            |          |                |          |          |                 |                 |              |

NATOMA ST

|        |  |  |  |  |  |  |  |  |  |  |  |  |  |  |  |  |  |
|--------|--|--|--|--|--|--|--|--|--|--|--|--|--|--|--|--|--|
| Howard |  |  |  |  |  |  |  |  |  |  |  |  |  |  |  |  |  |
|        |  |  |  |  |  |  |  |  |  |  |  |  |  |  |  |  |  |

HOWARD ST



|               |           |                  |                 |               |                  |                    |               |               |               |               |
|---------------|-----------|------------------|-----------------|---------------|------------------|--------------------|---------------|---------------|---------------|---------------|
| <b>HOWARD</b> |           |                  |                 |               |                  |                    |               |               |               | <b>ST</b>     |
| 137           | 138       | 139              | 140             | 141           | 142              | 143                | 144           | 145           | 146           | 147           |
| P. Larigan    | John Hoag | Eug. Robiner     | F. L. Gallagher | F. G. Gerhard | Emma Swisberg    | W. C. Thompson     | Gr. Orsi      | H. Behrmann   | Jas. M. Kelly | Jas. F. Bronn |
| Wm. H. Torpey | Geo. Heyl | Carl L. Eitz     | Miller          | G. H. Leibold | Jos. Baunmeister | Geo. E. Schafer    | Wm. H. Torpey | Carl L. Eitz  | Miller        | G. H. Leibold |
| J. P. Harris  | Edo Green | Andreas M. Aabel | H. Burke        | Honora Torpey | M. J. Dougherty  | M. Jonelle Auliffe | Annie Doring  | Oscar McElroy | J. A. Chorley | J. Gross      |
| J. P. Harris  | Edo Green | Andreas M. Aabel | H. Burke        | Honora Torpey | M. J. Dougherty  | M. Jonelle Auliffe | Annie Doring  | Oscar McElroy | J. A. Chorley | J. Gross      |
| J. P. Harris  | Edo Green | Andreas M. Aabel | H. Burke        | Honora Torpey | M. J. Dougherty  | M. Jonelle Auliffe | Annie Doring  | Oscar McElroy | J. A. Chorley | J. Gross      |

|                     |                 |              |              |                 |                |              |               |              |               |              |
|---------------------|-----------------|--------------|--------------|-----------------|----------------|--------------|---------------|--------------|---------------|--------------|
| <b>SHOTWELL</b>     |                 |              |              |                 |                |              |               |              |               | <b>ST</b>    |
| <b>32</b>           |                 |              |              |                 |                |              |               |              |               |              |
| 148                 | 149             | 150          | 151          | 152             | 153            | 154          | 155           | 156          | 157           | 158          |
| Thomas Denigan      | H. Thies        | F. W. Runge  | Hermann Eise | Schumann        | Con. Hugert    | Ellen Ryan   | Carl Kadigan  | J. H. Sorely | Mrs. Thompson | Carl Trecher |
| Wilhelmina Schuster | Jas. T. Baldwin | H. R. Redman | Jas. McCarty | Sarah H. Failey | Matthew Purvis | R. T. Boland | Geo. Jennings | Grand Picard | Mary Gleason  |              |
| Wilhelmina Schuster | Jas. T. Baldwin | H. R. Redman | Jas. McCarty | Sarah H. Failey | Matthew Purvis | R. T. Boland | Geo. Jennings | Grand Picard | Mary Gleason  |              |
| Wilhelmina Schuster | Jas. T. Baldwin | H. R. Redman | Jas. McCarty | Sarah H. Failey | Matthew Purvis | R. T. Boland | Geo. Jennings | Grand Picard | Mary Gleason  |              |

|                       |  |  |  |  |  |  |  |  |  |            |
|-----------------------|--|--|--|--|--|--|--|--|--|------------|
| <b>FOLSOM</b>         |  |  |  |  |  |  |  |  |  | <b>ST.</b> |
| <b>15 1/2</b>         |  |  |  |  |  |  |  |  |  |            |
| 410                   |  |  |  |  |  |  |  |  |  |            |
| A. E. Head und 1/2    |  |  |  |  |  |  |  |  |  |            |
| R. F. Morrion und 1/2 |  |  |  |  |  |  |  |  |  |            |
| 420                   |  |  |  |  |  |  |  |  |  |            |
| 174 1/2               |  |  |  |  |  |  |  |  |  |            |
| 100                   |  |  |  |  |  |  |  |  |  |            |
| 100                   |  |  |  |  |  |  |  |  |  |            |

**TREAT (STREET 47 CLOSED) AVE.**

|                                             |              |
|---------------------------------------------|--------------|
| A. E. Head und 1/2<br>R. F. Morrion und 1/2 | David Werner |
| <b>HARRISON</b>                             |              |
| <b>ST</b>                                   |              |









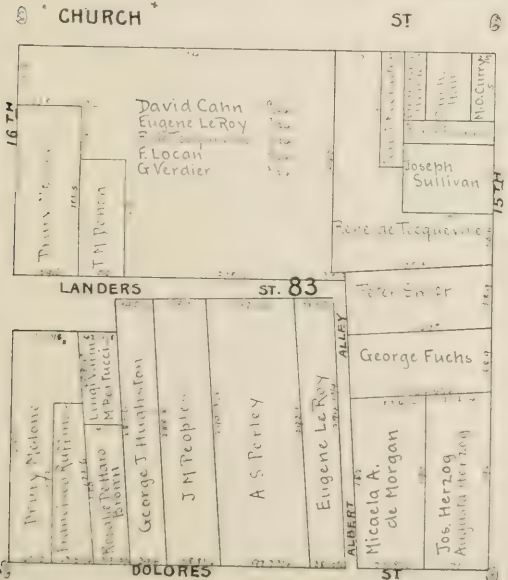
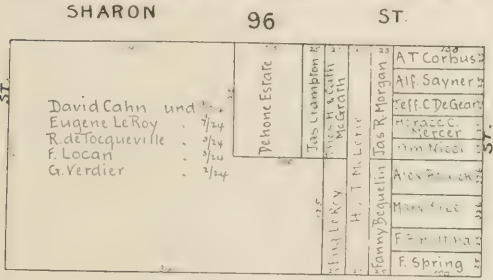
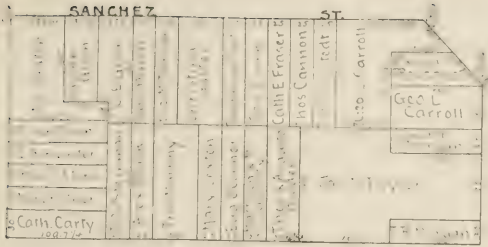







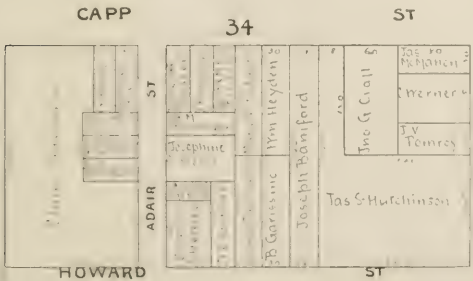
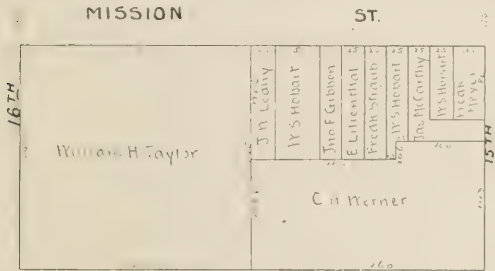
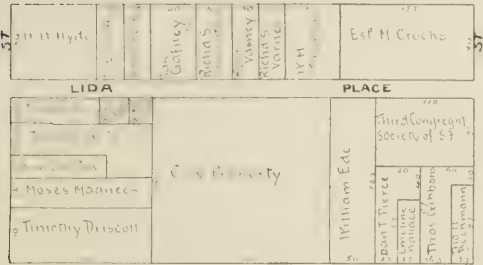
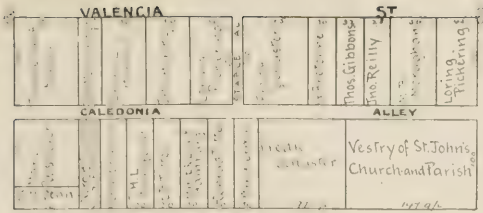









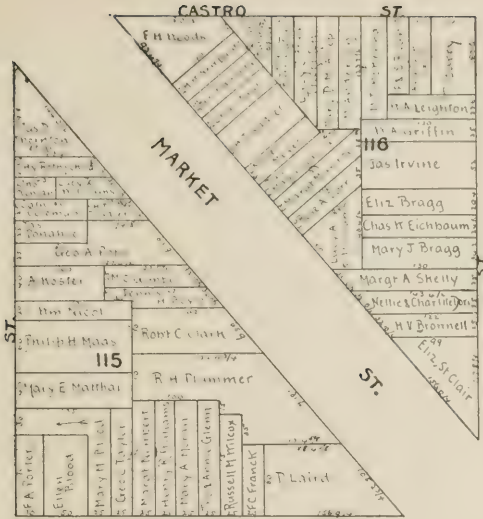

**NOE**

**ST.**

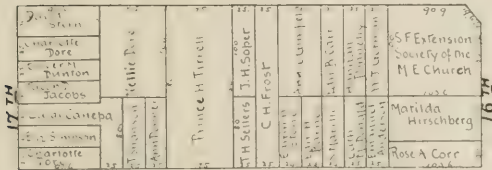

**POND**

**ST.**

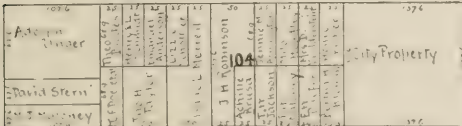

**PROSPER**

**ST.**

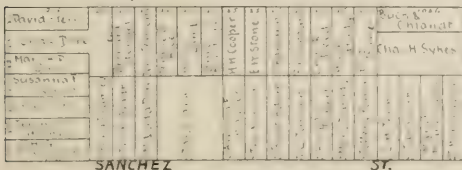



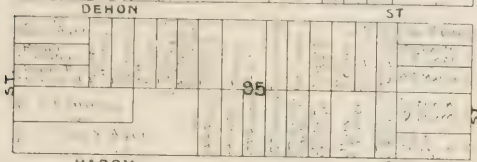
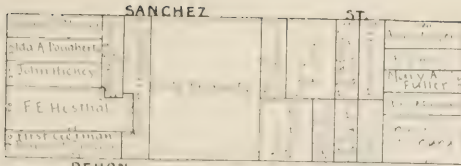













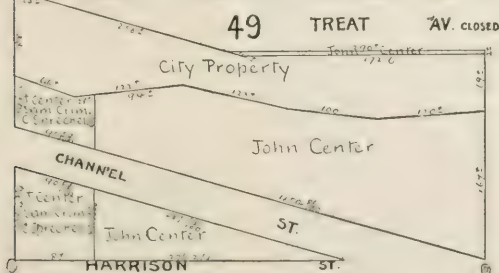
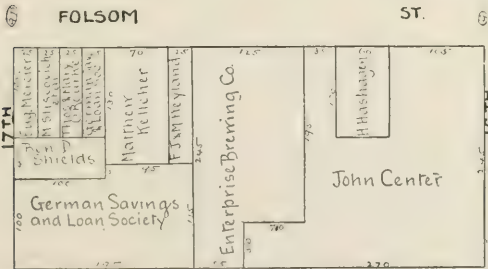
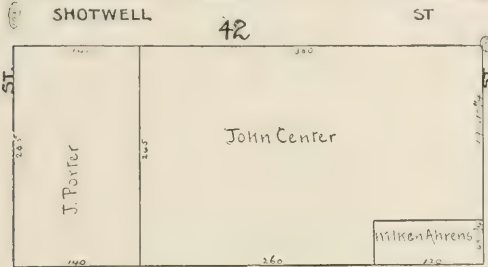
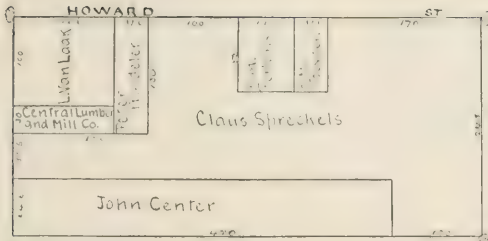







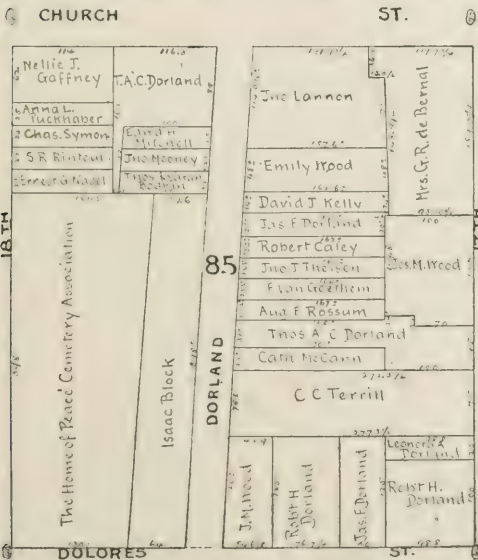





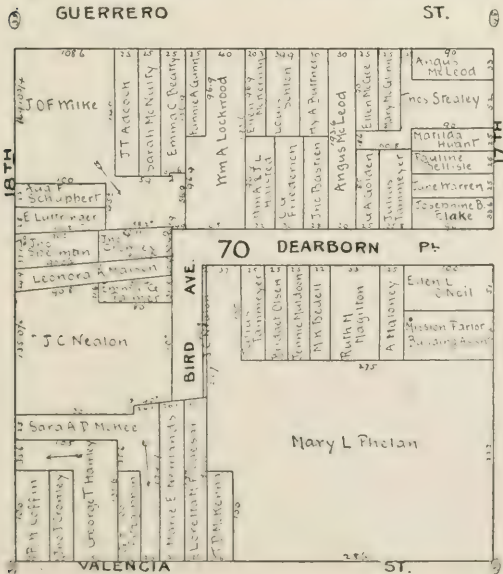
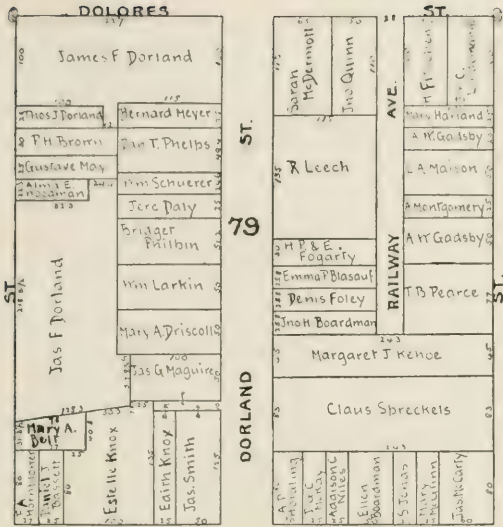







































|                    |                             |
|--------------------|-----------------------------|
| <b>SANCHEZ</b>     |                             |
| Loretta O. Orchard | Mrs. S. Ray<br>T. Rosenblum |
| Mrs. Barry         | 100                         |
| Feed W. Williams   |                             |
| Albert J. Allen    | Jno O. Mara                 |
|                    | A. E. Slavan                |
| Chas. Debler       | Mrs. E. Pomeroy             |
| D. G. Saad         | F. E. Weller                |
| Herbert Jones      | Chas. M. Judd               |
| E. Gottung         |                             |
|                    | Lorenzo Fustini             |
|                    |                             |
| Mary Fustini       |                             |
|                    | Annie McIntyre              |
|                    | Mrs. G. Carey               |

ST

92

CUMBERLAND

|                       |             |
|-----------------------|-------------|
| <b>ST</b>             |             |
| Alice J. Allen        |             |
| Alice C. Townsend     |             |
| Sara Jennings         |             |
| Mrs. Lyons            |             |
| Margt Burns           | A. Josue    |
| Abraham T. Kleinhaubt | Wm C. Flint |
| Jos. Hossenmiller     |             |
| F. N. Woods           | H. Schwartz |
| H. Washburne          |             |
| Josephine E. Woods    |             |
| P. M. Flannelly       |             |
| Theresa F. Christie   |             |
| Helen Henelcke        |             |
| Amos A. Saunders      |             |
| J. Mc. In             |             |

ST.

CHURCH

ST.









|             |  |  |  |  |           |  |  |  |  |           |  |  |  |  |           |  |  |  |  |
|-------------|--|--|--|--|-----------|--|--|--|--|-----------|--|--|--|--|-----------|--|--|--|--|
| VALENCIA    |  |  |  |  |           |  |  |  |  | ST.       |  |  |  |  |           |  |  |  |  |
| 207 Vonhick |  |  |  |  | COPPE     |  |  |  |  | E. HARRIS |  |  |  |  | E. HARRIS |  |  |  |  |
| 205 Kelly   |  |  |  |  | E. HARRIS |  |  |  |  | E. HARRIS |  |  |  |  | E. HARRIS |  |  |  |  |

|                  |  |  |  |  |                 |  |  |  |  |                 |  |  |  |  |                 |  |  |  |  |                 |  |  |  |  |  |  |  |  |  |
|------------------|--|--|--|--|-----------------|--|--|--|--|-----------------|--|--|--|--|-----------------|--|--|--|--|-----------------|--|--|--|--|--|--|--|--|--|
| STEVENSON        |  |  |  |  |                 |  |  |  |  | 67              |  |  |  |  |                 |  |  |  |  | ST.             |  |  |  |  |  |  |  |  |  |
| 204 Liza J Kelly |  |  |  |  | 203 Myli Foster |  |  |  |  | 202 P. Kellyson |  |  |  |  | 201 P. Kellyson |  |  |  |  | 200 P. Kellyson |  |  |  |  |  |  |  |  |  |
| 200 P. Kellyson  |  |  |  |  | 200 P. Kellyson |  |  |  |  | 200 P. Kellyson |  |  |  |  | 200 P. Kellyson |  |  |  |  | 200 P. Kellyson |  |  |  |  |  |  |  |  |  |

|                 |  |  |  |  |                 |  |  |  |  |                 |  |  |  |  |                 |  |  |  |  |
|-----------------|--|--|--|--|-----------------|--|--|--|--|-----------------|--|--|--|--|-----------------|--|--|--|--|
| SAN CARLOS      |  |  |  |  |                 |  |  |  |  | AV.             |  |  |  |  |                 |  |  |  |  |
| 200 Arthur Jody |  |  |  |  | 200 P. Kellyson |  |  |  |  | 200 P. Kellyson |  |  |  |  | 200 P. Kellyson |  |  |  |  |
| 200 P. Kellyson |  |  |  |  | 200 P. Kellyson |  |  |  |  | 200 P. Kellyson |  |  |  |  | 200 P. Kellyson |  |  |  |  |

|                  |  |  |  |  |                  |  |  |  |  |                  |  |  |  |  |                  |  |  |  |  |
|------------------|--|--|--|--|------------------|--|--|--|--|------------------|--|--|--|--|------------------|--|--|--|--|
| MISSION          |  |  |  |  |                  |  |  |  |  | ST.              |  |  |  |  |                  |  |  |  |  |
| 200 R. L. Taylor |  |  |  |  | 200 R. L. Rivers |  |  |  |  | 200 R. L. Rivers |  |  |  |  | 200 R. L. Rivers |  |  |  |  |
| 200 R. L. Rivers |  |  |  |  | 200 R. L. Rivers |  |  |  |  | 200 R. L. Rivers |  |  |  |  | 200 R. L. Rivers |  |  |  |  |

|                |  |  |  |  |                |  |  |  |  |                |  |  |  |  |                |  |  |  |  |                |  |  |  |  |  |  |  |  |  |
|----------------|--|--|--|--|----------------|--|--|--|--|----------------|--|--|--|--|----------------|--|--|--|--|----------------|--|--|--|--|--|--|--|--|--|
| CAPP           |  |  |  |  |                |  |  |  |  | 62             |  |  |  |  |                |  |  |  |  | ST.            |  |  |  |  |  |  |  |  |  |
| 200 Ino Reid   |  |  |  |  | 200 Pat Bannon |  |  |  |  | 200 Pat Bannon |  |  |  |  | 200 Pat Bannon |  |  |  |  | 200 Pat Bannon |  |  |  |  |  |  |  |  |  |
| 200 Pat Bannon |  |  |  |  | 200 Pat Bannon |  |  |  |  | 200 Pat Bannon |  |  |  |  | 200 Pat Bannon |  |  |  |  | 200 Pat Bannon |  |  |  |  |  |  |  |  |  |





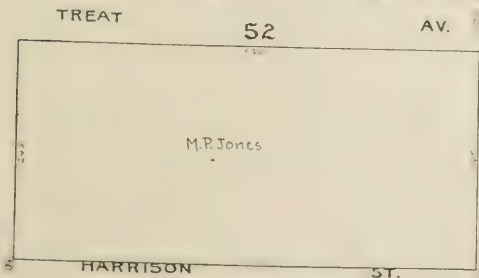
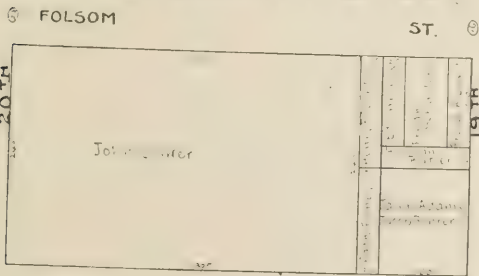
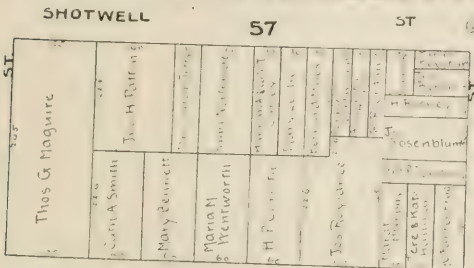
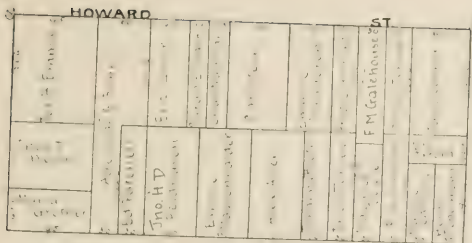



















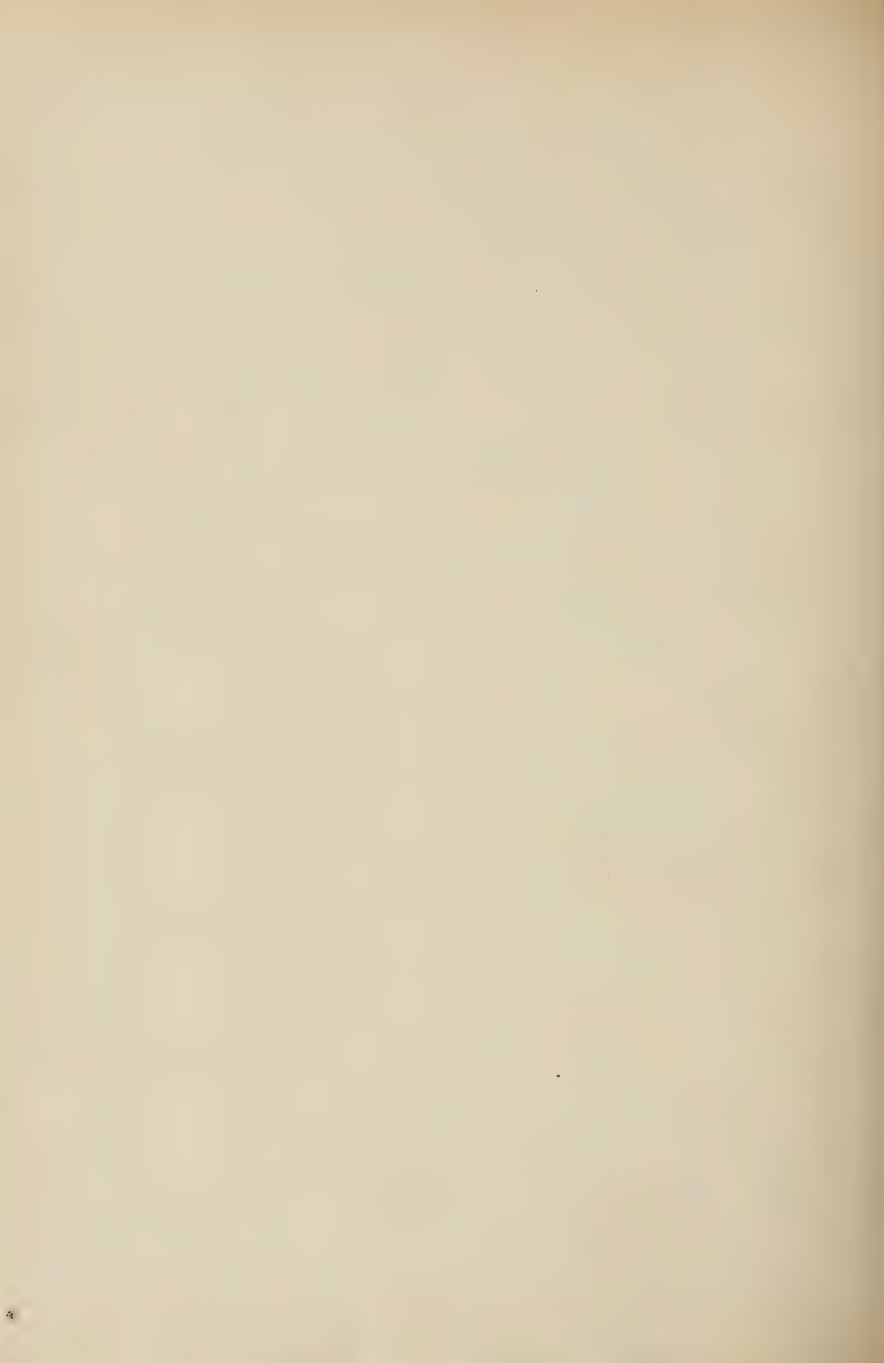

|                     |                  |              |                 |
|---------------------|------------------|--------------|-----------------|
| HOWARD              |                  | ST.          |                 |
| Henry Ebbingshauser | Chas. A. Clifton | John Coop    | English         |
| Louisa F. Kipp      | Theuerhauf       | W. H. Backer | J. J. McCormick |
|                     |                  |              | Tomie Baker     |

|              |               |            |                |                   |                      |
|--------------|---------------|------------|----------------|-------------------|----------------------|
| SHOTWELL     |               | 56         |                | ST.               |                      |
| Albert Hanak | J. M. Fischer | J. Lembcke | John H. Backer | Oliver T. Commons | Martin & Hy Beverson |
|              |               |            | Mary J. Center | J. Walsh          | Phil & Annie Gargan  |
|              |               |            | John Roylance  | John Schreiner    | Magdalena Pice       |
|              |               |            | Johna Noonan   | Margt. Benn       | Sophia M. Phillips   |

|                   |                |                    |                   |
|-------------------|----------------|--------------------|-------------------|
| FOLSON            |                | ST                 |                   |
| Mary Harder       | Julia O'Kane   | Josephine N. Nison | Mary & Benjamin   |
| Jno. Duane        | John A. Kelly  | Margaret           | Thos. Gillepie    |
| Mr. Lahane        | John Madalen   | George             | Robinson          |
| Robt. Nixon       | Thos. B. Kelly | George             | Conrad            |
| Acordina Kirincar | John E. Kelly  | George             | Stueb             |
| Emt. Harrington   | John E. Kelly  | George             | Burkhardt         |
|                   |                |                    | Wm. F. Brom       |
|                   |                |                    | Talk Lynch        |
|                   |                |                    | Thos. M. McClahan |
|                   |                |                    | Minnie Harris     |

|               |                   |    |  |             |  |
|---------------|-------------------|----|--|-------------|--|
| TREAT         |                   | 53 |  | AV          |  |
| Ann E. Gorham | Jno. H. Friedrich |    |  | Lydia Con   |  |
|               | Jno. H. Friedrich |    |  | R. H. Co    |  |
|               | Jno. H. Friedrich |    |  | Lydia Con   |  |
|               | Jno. H. Friedrich |    |  | Valen       |  |
|               | Jno. H. Friedrich |    |  | Jno. Center |  |

HARRISON ST.

















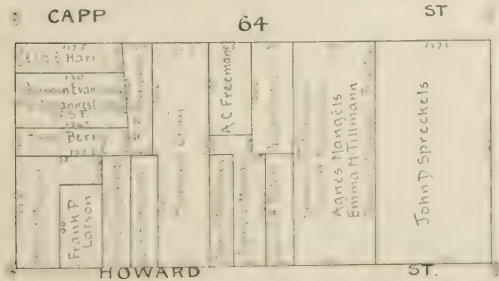
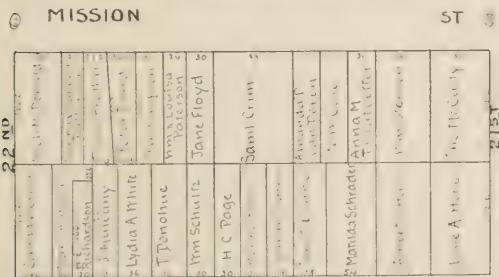
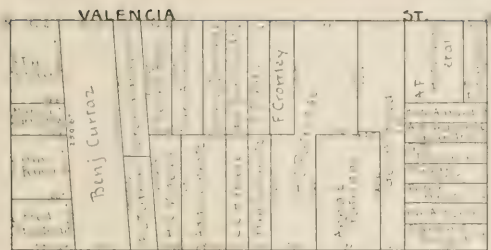

HOWARD ST.







|          |      |      |      |
|----------|------|------|------|
| VALENCIA |      | ST   |      |
| 100      | 101  | 102  | 103  |
| 104      | 105  | 106  | 107  |
| 108      | 109  | 110  | 111  |
| 112      | 113  | 114  | 115  |
| 116      | 117  | 118  | 119  |
| 120      | 121  | 122  | 123  |
| 124      | 125  | 126  | 127  |
| 128      | 129  | 130  | 131  |
| 132      | 133  | 134  | 135  |
| 136      | 137  | 138  | 139  |
| 140      | 141  | 142  | 143  |
| 144      | 145  | 146  | 147  |
| 148      | 149  | 150  | 151  |
| 152      | 153  | 154  | 155  |
| 156      | 157  | 158  | 159  |
| 160      | 161  | 162  | 163  |
| 164      | 165  | 166  | 167  |
| 168      | 169  | 170  | 171  |
| 172      | 173  | 174  | 175  |
| 176      | 177  | 178  | 179  |
| 180      | 181  | 182  | 183  |
| 184      | 185  | 186  | 187  |
| 188      | 189  | 190  | 191  |
| 192      | 193  | 194  | 195  |
| 196      | 197  | 198  | 199  |
| 200      | 201  | 202  | 203  |
| 204      | 205  | 206  | 207  |
| 208      | 209  | 210  | 211  |
| 212      | 213  | 214  | 215  |
| 216      | 217  | 218  | 219  |
| 220      | 221  | 222  | 223  |
| 224      | 225  | 226  | 227  |
| 228      | 229  | 230  | 231  |
| 232      | 233  | 234  | 235  |
| 236      | 237  | 238  | 239  |
| 240      | 241  | 242  | 243  |
| 244      | 245  | 246  | 247  |
| 248      | 249  | 250  | 251  |
| 252      | 253  | 254  | 255  |
| 256      | 257  | 258  | 259  |
| 260      | 261  | 262  | 263  |
| 264      | 265  | 266  | 267  |
| 268      | 269  | 270  | 271  |
| 272      | 273  | 274  | 275  |
| 276      | 277  | 278  | 279  |
| 280      | 281  | 282  | 283  |
| 284      | 285  | 286  | 287  |
| 288      | 289  | 290  | 291  |
| 292      | 293  | 294  | 295  |
| 296      | 297  | 298  | 299  |
| 300      | 301  | 302  | 303  |
| 304      | 305  | 306  | 307  |
| 308      | 309  | 310  | 311  |
| 312      | 313  | 314  | 315  |
| 316      | 317  | 318  | 319  |
| 320      | 321  | 322  | 323  |
| 324      | 325  | 326  | 327  |
| 328      | 329  | 330  | 331  |
| 332      | 333  | 334  | 335  |
| 336      | 337  | 338  | 339  |
| 340      | 341  | 342  | 343  |
| 344      | 345  | 346  | 347  |
| 348      | 349  | 350  | 351  |
| 352      | 353  | 354  | 355  |
| 356      | 357  | 358  | 359  |
| 360      | 361  | 362  | 363  |
| 364      | 365  | 366  | 367  |
| 368      | 369  | 370  | 371  |
| 372      | 373  | 374  | 375  |
| 376      | 377  | 378  | 379  |
| 380      | 381  | 382  | 383  |
| 384      | 385  | 386  | 387  |
| 388      | 389  | 390  | 391  |
| 392      | 393  | 394  | 395  |
| 396      | 397  | 398  | 399  |
| 400      | 401  | 402  | 403  |
| 404      | 405  | 406  | 407  |
| 408      | 409  | 410  | 411  |
| 412      | 413  | 414  | 415  |
| 416      | 417  | 418  | 419  |
| 420      | 421  | 422  | 423  |
| 424      | 425  | 426  | 427  |
| 428      | 429  | 430  | 431  |
| 432      | 433  | 434  | 435  |
| 436      | 437  | 438  | 439  |
| 440      | 441  | 442  | 443  |
| 444      | 445  | 446  | 447  |
| 448      | 449  | 450  | 451  |
| 452      | 453  | 454  | 455  |
| 456      | 457  | 458  | 459  |
| 460      | 461  | 462  | 463  |
| 464      | 465  | 466  | 467  |
| 468      | 469  | 470  | 471  |
| 472      | 473  | 474  | 475  |
| 476      | 477  | 478  | 479  |
| 480      | 481  | 482  | 483  |
| 484      | 485  | 486  | 487  |
| 488      | 489  | 490  | 491  |
| 492      | 493  | 494  | 495  |
| 496      | 497  | 498  | 499  |
| 500      | 501  | 502  | 503  |
| 504      | 505  | 506  | 507  |
| 508      | 509  | 510  | 511  |
| 512      | 513  | 514  | 515  |
| 516      | 517  | 518  | 519  |
| 520      | 521  | 522  | 523  |
| 524      | 525  | 526  | 527  |
| 528      | 529  | 530  | 531  |
| 532      | 533  | 534  | 535  |
| 536      | 537  | 538  | 539  |
| 540      | 541  | 542  | 543  |
| 544      | 545  | 546  | 547  |
| 548      | 549  | 550  | 551  |
| 552      | 553  | 554  | 555  |
| 556      | 557  | 558  | 559  |
| 560      | 561  | 562  | 563  |
| 564      | 565  | 566  | 567  |
| 568      | 569  | 570  | 571  |
| 572      | 573  | 574  | 575  |
| 576      | 577  | 578  | 579  |
| 580      | 581  | 582  | 583  |
| 584      | 585  | 586  | 587  |
| 588      | 589  | 590  | 591  |
| 592      | 593  | 594  | 595  |
| 596      | 597  | 598  | 599  |
| 600      | 601  | 602  | 603  |
| 604      | 605  | 606  | 607  |
| 608      | 609  | 610  | 611  |
| 612      | 613  | 614  | 615  |
| 616      | 617  | 618  | 619  |
| 620      | 621  | 622  | 623  |
| 624      | 625  | 626  | 627  |
| 628      | 629  | 630  | 631  |
| 632      | 633  | 634  | 635  |
| 636      | 637  | 638  | 639  |
| 640      | 641  | 642  | 643  |
| 644      | 645  | 646  | 647  |
| 648      | 649  | 650  | 651  |
| 652      | 653  | 654  | 655  |
| 656      | 657  | 658  | 659  |
| 660      | 661  | 662  | 663  |
| 664      | 665  | 666  | 667  |
| 668      | 669  | 670  | 671  |
| 672      | 673  | 674  | 675  |
| 676      | 677  | 678  | 679  |
| 680      | 681  | 682  | 683  |
| 684      | 685  | 686  | 687  |
| 688      | 689  | 690  | 691  |
| 692      | 693  | 694  | 695  |
| 696      | 697  | 698  | 699  |
| 700      | 701  | 702  | 703  |
| 704      | 705  | 706  | 707  |
| 708      | 709  | 710  | 711  |
| 712      | 713  | 714  | 715  |
| 716      | 717  | 718  | 719  |
| 720      | 721  | 722  | 723  |
| 724      | 725  | 726  | 727  |
| 728      | 729  | 730  | 731  |
| 732      | 733  | 734  | 735  |
| 736      | 737  | 738  | 739  |
| 740      | 741  | 742  | 743  |
| 744      | 745  | 746  | 747  |
| 748      | 749  | 750  | 751  |
| 752      | 753  | 754  | 755  |
| 756      | 757  | 758  | 759  |
| 760      | 761  | 762  | 763  |
| 764      | 765  | 766  | 767  |
| 768      | 769  | 770  | 771  |
| 772      | 773  | 774  | 775  |
| 776      | 777  | 778  | 779  |
| 780      | 781  | 782  | 783  |
| 784      | 785  | 786  | 787  |
| 788      | 789  | 790  | 791  |
| 792      | 793  | 794  | 795  |
| 796      | 797  | 798  | 799  |
| 800      | 801  | 802  | 803  |
| 804      | 805  | 806  | 807  |
| 808      | 809  | 810  | 811  |
| 812      | 813  | 814  | 815  |
| 816      | 817  | 818  | 819  |
| 820      | 821  | 822  | 823  |
| 824      | 825  | 826  | 827  |
| 828      | 829  | 830  | 831  |
| 832      | 833  | 834  | 835  |
| 836      | 837  | 838  | 839  |
| 840      | 841  | 842  | 843  |
| 844      | 845  | 846  | 847  |
| 848      | 849  | 850  | 851  |
| 852      | 853  | 854  | 855  |
| 856      | 857  | 858  | 859  |
| 860      | 861  | 862  | 863  |
| 864      | 865  | 866  | 867  |
| 868      | 869  | 870  | 871  |
| 872      | 873  | 874  | 875  |
| 876      | 877  | 878  | 879  |
| 880      | 881  | 882  | 883  |
| 884      | 885  | 886  | 887  |
| 888      | 889  | 890  | 891  |
| 892      | 893  | 894  | 895  |
| 896      | 897  | 898  | 899  |
| 900      | 901  | 902  | 903  |
| 904      | 905  | 906  | 907  |
| 908      | 909  | 910  | 911  |
| 912      | 913  | 914  | 915  |
| 916      | 917  | 918  | 919  |
| 920      | 921  | 922  | 923  |
| 924      | 925  | 926  | 927  |
| 928      | 929  | 930  | 931  |
| 932      | 933  | 934  | 935  |
| 936      | 937  | 938  | 939  |
| 940      | 941  | 942  | 943  |
| 944      | 945  | 946  | 947  |
| 948      | 949  | 950  | 951  |
| 952      | 953  | 954  | 955  |
| 956      | 957  | 958  | 959  |
| 960      | 961  | 962  | 963  |
| 964      | 965  | 966  | 967  |
| 968      | 969  | 970  | 971  |
| 972      | 973  | 974  | 975  |
| 976      | 977  | 978  | 979  |
| 980      | 981  | 982  | 983  |
| 984      | 985  | 986  | 987  |
| 988      | 989  | 990  | 991  |
| 992      | 993  | 994  | 995  |
| 996      | 997  | 998  | 999  |
| 1000     | 1001 | 1002 | 1003 |
| 1004     | 1005 | 1006 | 1007 |
| 1008     | 1009 | 1010 | 1011 |
| 1012     | 1013 | 1014 | 1015 |
| 1016     | 1017 | 1018 | 1019 |
| 1020     | 1021 | 1022 | 1023 |
| 1024     | 1025 | 1026 | 1027 |
| 1028     | 1029 | 1030 | 1031 |
| 1032     | 1033 | 1034 | 1035 |
| 1036     | 1037 | 1038 | 1039 |
| 1040     | 1041 | 1042 | 1043 |
| 1044     | 1045 | 1046 | 1047 |
| 1048     | 1049 | 1050 | 1051 |
| 1052     | 1053 | 1054 | 1055 |
| 1056     | 1057 | 1058 | 1059 |
| 1060     | 1061 | 1062 | 1063 |
| 1064     | 1065 | 1066 | 1067 |
| 1068     | 1069 | 1070 | 1071 |
| 1072     | 1073 | 1074 | 1075 |
| 1076     | 1077 | 1078 | 1079 |
| 1080     | 1081 | 1082 | 1083 |
| 1084     | 1085 | 1086 | 1087 |
| 1088     | 1089 | 1090 | 1091 |
| 1092     | 1093 | 1094 | 1095 |
| 1096     | 1097 | 1098 | 1099 |
| 1100     | 1101 | 1102 | 1103 |
| 1104     | 1105 | 1106 | 1107 |
| 1108     | 1109 | 1110 | 1111 |
| 1112     | 1113 | 1114 | 1115 |
| 1116     | 1117 | 1118 | 1119 |
| 1120     | 1121 | 1122 | 1123 |
| 1124     | 1125 | 1126 | 1127 |
| 1128     | 1129 | 1130 | 1131 |
| 1132     | 1133 | 1134 | 1135 |
| 1136     | 1137 | 1138 | 1139 |
| 1140     | 1141 | 1142 | 1143 |
| 1144     | 1145 | 1146 | 1147 |
| 1148     | 1149 | 1150 | 1151 |
| 1152     | 1153 | 1154 | 1155 |
| 1156     | 1157 | 1158 | 1159 |
| 1160     | 1161 | 1162 | 1163 |
| 1164     | 1165 | 1166 | 1167 |
| 1168     | 1169 | 1170 | 1171 |
| 1172     | 1173 | 1174 | 1175 |
| 1176     | 1177 | 1178 | 1179 |
| 1180     | 1181 | 1182 | 1183 |
| 1184     | 1185 | 1186 | 1187 |
| 1188     | 1189 | 1190 | 1191 |
| 1192     | 1193 | 1194 | 1195 |
| 1196     | 1197 | 1198 | 1199 |
| 1200     | 1201 | 1202 | 1203 |
| 1204     | 1205 | 1206 | 1207 |
| 1208     | 1209 | 1210 | 1211 |
| 1212     | 1213 | 1214 | 1215 |
| 1216     | 1217 | 1    |      |









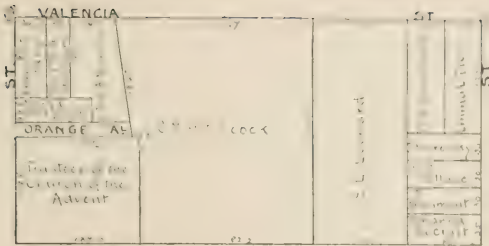

155 BARTLETT ST.

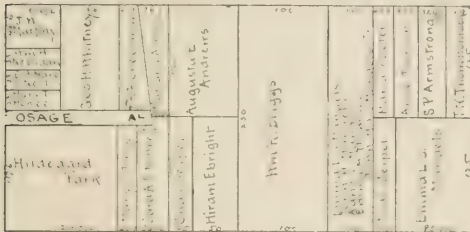

MISSION ST.

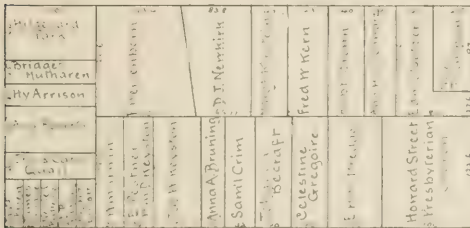

154 CAPP ST.

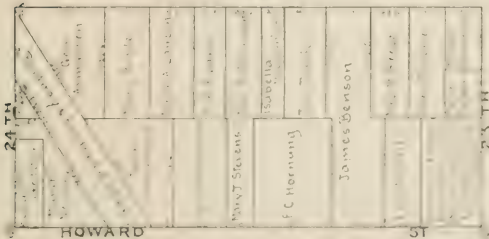



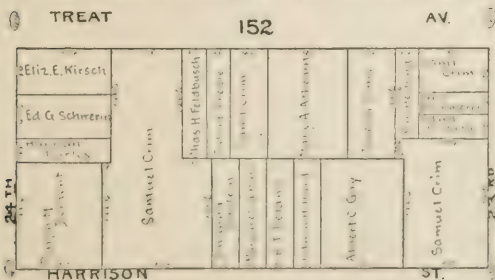
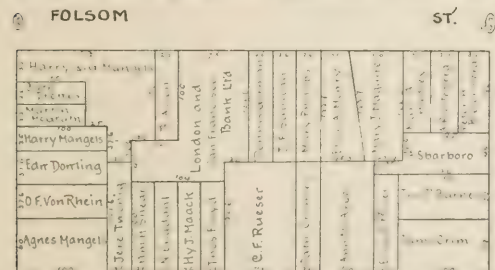
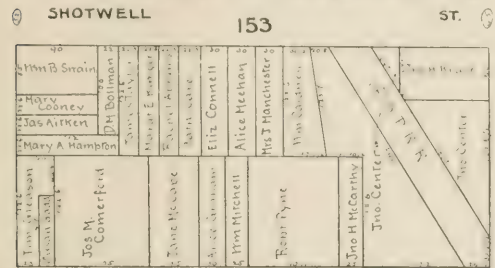
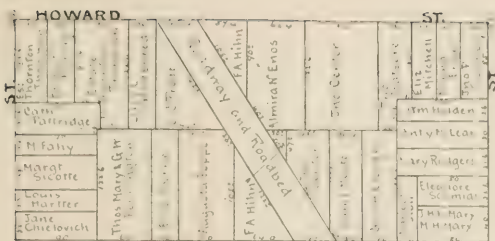













|          |         |  |  |  |  |  |  |  |  |    |  |
|----------|---------|--|--|--|--|--|--|--|--|----|--|
| VALENCIA |         |  |  |  |  |  |  |  |  | ST |  |
| 1776     | L Kelly |  |  |  |  |  |  |  |  |    |  |
| 1777     |         |  |  |  |  |  |  |  |  |    |  |
| 1778     |         |  |  |  |  |  |  |  |  |    |  |
| 1779     |         |  |  |  |  |  |  |  |  |    |  |
| 1780     |         |  |  |  |  |  |  |  |  |    |  |
| 1781     |         |  |  |  |  |  |  |  |  |    |  |
| 1782     |         |  |  |  |  |  |  |  |  |    |  |
| 1783     |         |  |  |  |  |  |  |  |  |    |  |
| 1784     |         |  |  |  |  |  |  |  |  |    |  |
| 1785     |         |  |  |  |  |  |  |  |  |    |  |
| 1786     |         |  |  |  |  |  |  |  |  |    |  |
| 1787     |         |  |  |  |  |  |  |  |  |    |  |
| 1788     |         |  |  |  |  |  |  |  |  |    |  |
| 1789     |         |  |  |  |  |  |  |  |  |    |  |
| 1790     |         |  |  |  |  |  |  |  |  |    |  |
| 1791     |         |  |  |  |  |  |  |  |  |    |  |
| 1792     |         |  |  |  |  |  |  |  |  |    |  |
| 1793     |         |  |  |  |  |  |  |  |  |    |  |
| 1794     |         |  |  |  |  |  |  |  |  |    |  |
| 1795     |         |  |  |  |  |  |  |  |  |    |  |
| 1796     |         |  |  |  |  |  |  |  |  |    |  |
| 1797     |         |  |  |  |  |  |  |  |  |    |  |
| 1798     |         |  |  |  |  |  |  |  |  |    |  |
| 1799     |         |  |  |  |  |  |  |  |  |    |  |
| 1800     |         |  |  |  |  |  |  |  |  |    |  |
| ORANGE   |         |  |  |  |  |  |  |  |  | AT |  |
| 1801     |         |  |  |  |  |  |  |  |  |    |  |
| 1802     |         |  |  |  |  |  |  |  |  |    |  |
| 1803     |         |  |  |  |  |  |  |  |  |    |  |
| 1804     |         |  |  |  |  |  |  |  |  |    |  |
| 1805     |         |  |  |  |  |  |  |  |  |    |  |
| 1806     |         |  |  |  |  |  |  |  |  |    |  |
| 1807     |         |  |  |  |  |  |  |  |  |    |  |
| 1808     |         |  |  |  |  |  |  |  |  |    |  |
| 1809     |         |  |  |  |  |  |  |  |  |    |  |
| 1810     |         |  |  |  |  |  |  |  |  |    |  |
| 1811     |         |  |  |  |  |  |  |  |  |    |  |
| 1812     |         |  |  |  |  |  |  |  |  |    |  |
| 1813     |         |  |  |  |  |  |  |  |  |    |  |
| 1814     |         |  |  |  |  |  |  |  |  |    |  |
| 1815     |         |  |  |  |  |  |  |  |  |    |  |
| 1816     |         |  |  |  |  |  |  |  |  |    |  |
| 1817     |         |  |  |  |  |  |  |  |  |    |  |
| 1818     |         |  |  |  |  |  |  |  |  |    |  |
| 1819     |         |  |  |  |  |  |  |  |  |    |  |
| 1820     |         |  |  |  |  |  |  |  |  |    |  |

|          |  |  |  |  |  |  |  |  |  |     |    |
|----------|--|--|--|--|--|--|--|--|--|-----|----|
| BARTLETT |  |  |  |  |  |  |  |  |  | 183 | ST |
| 1821     |  |  |  |  |  |  |  |  |  |     |    |
| 1822     |  |  |  |  |  |  |  |  |  |     |    |
| 1823     |  |  |  |  |  |  |  |  |  |     |    |
| 1824     |  |  |  |  |  |  |  |  |  |     |    |
| 1825     |  |  |  |  |  |  |  |  |  |     |    |
| 1826     |  |  |  |  |  |  |  |  |  |     |    |
| 1827     |  |  |  |  |  |  |  |  |  |     |    |
| 1828     |  |  |  |  |  |  |  |  |  |     |    |
| 1829     |  |  |  |  |  |  |  |  |  |     |    |
| 1830     |  |  |  |  |  |  |  |  |  |     |    |
| 1831     |  |  |  |  |  |  |  |  |  |     |    |
| 1832     |  |  |  |  |  |  |  |  |  |     |    |
| 1833     |  |  |  |  |  |  |  |  |  |     |    |
| 1834     |  |  |  |  |  |  |  |  |  |     |    |
| 1835     |  |  |  |  |  |  |  |  |  |     |    |
| 1836     |  |  |  |  |  |  |  |  |  |     |    |
| 1837     |  |  |  |  |  |  |  |  |  |     |    |
| 1838     |  |  |  |  |  |  |  |  |  |     |    |
| 1839     |  |  |  |  |  |  |  |  |  |     |    |
| 1840     |  |  |  |  |  |  |  |  |  |     |    |
| OSAGE    |  |  |  |  |  |  |  |  |  | AT  |    |
| 1841     |  |  |  |  |  |  |  |  |  |     |    |
| 1842     |  |  |  |  |  |  |  |  |  |     |    |
| 1843     |  |  |  |  |  |  |  |  |  |     |    |
| 1844     |  |  |  |  |  |  |  |  |  |     |    |
| 1845     |  |  |  |  |  |  |  |  |  |     |    |
| 1846     |  |  |  |  |  |  |  |  |  |     |    |
| 1847     |  |  |  |  |  |  |  |  |  |     |    |
| 1848     |  |  |  |  |  |  |  |  |  |     |    |
| 1849     |  |  |  |  |  |  |  |  |  |     |    |
| 1850     |  |  |  |  |  |  |  |  |  |     |    |

|         |  |  |  |  |  |  |  |  |  |    |  |
|---------|--|--|--|--|--|--|--|--|--|----|--|
| MISSION |  |  |  |  |  |  |  |  |  | ST |  |
| 1851    |  |  |  |  |  |  |  |  |  |    |  |
| 1852    |  |  |  |  |  |  |  |  |  |    |  |
| 1853    |  |  |  |  |  |  |  |  |  |    |  |
| 1854    |  |  |  |  |  |  |  |  |  |    |  |
| 1855    |  |  |  |  |  |  |  |  |  |    |  |
| 1856    |  |  |  |  |  |  |  |  |  |    |  |
| 1857    |  |  |  |  |  |  |  |  |  |    |  |
| 1858    |  |  |  |  |  |  |  |  |  |    |  |
| 1859    |  |  |  |  |  |  |  |  |  |    |  |
| 1860    |  |  |  |  |  |  |  |  |  |    |  |
| 1861    |  |  |  |  |  |  |  |  |  |    |  |
| 1862    |  |  |  |  |  |  |  |  |  |    |  |
| 1863    |  |  |  |  |  |  |  |  |  |    |  |
| 1864    |  |  |  |  |  |  |  |  |  |    |  |
| 1865    |  |  |  |  |  |  |  |  |  |    |  |
| 1866    |  |  |  |  |  |  |  |  |  |    |  |
| 1867    |  |  |  |  |  |  |  |  |  |    |  |
| 1868    |  |  |  |  |  |  |  |  |  |    |  |
| 1869    |  |  |  |  |  |  |  |  |  |    |  |
| 1870    |  |  |  |  |  |  |  |  |  |    |  |
| LILAC   |  |  |  |  |  |  |  |  |  | AT |  |
| 1871    |  |  |  |  |  |  |  |  |  |    |  |
| 1872    |  |  |  |  |  |  |  |  |  |    |  |
| 1873    |  |  |  |  |  |  |  |  |  |    |  |
| 1874    |  |  |  |  |  |  |  |  |  |    |  |
| 1875    |  |  |  |  |  |  |  |  |  |    |  |
| 1876    |  |  |  |  |  |  |  |  |  |    |  |
| 1877    |  |  |  |  |  |  |  |  |  |    |  |
| 1878    |  |  |  |  |  |  |  |  |  |    |  |
| 1879    |  |  |  |  |  |  |  |  |  |    |  |
| 1880    |  |  |  |  |  |  |  |  |  |    |  |

|         |  |  |  |  |  |  |  |  |  |     |    |
|---------|--|--|--|--|--|--|--|--|--|-----|----|
| CAPP    |  |  |  |  |  |  |  |  |  | 182 | ST |
| 1881    |  |  |  |  |  |  |  |  |  |     |    |
| 1882    |  |  |  |  |  |  |  |  |  |     |    |
| 1883    |  |  |  |  |  |  |  |  |  |     |    |
| 1884    |  |  |  |  |  |  |  |  |  |     |    |
| 1885    |  |  |  |  |  |  |  |  |  |     |    |
| 1886    |  |  |  |  |  |  |  |  |  |     |    |
| 1887    |  |  |  |  |  |  |  |  |  |     |    |
| 1888    |  |  |  |  |  |  |  |  |  |     |    |
| 1889    |  |  |  |  |  |  |  |  |  |     |    |
| 1890    |  |  |  |  |  |  |  |  |  |     |    |
| 1891    |  |  |  |  |  |  |  |  |  |     |    |
| 1892    |  |  |  |  |  |  |  |  |  |     |    |
| 1893    |  |  |  |  |  |  |  |  |  |     |    |
| 1894    |  |  |  |  |  |  |  |  |  |     |    |
| 1895    |  |  |  |  |  |  |  |  |  |     |    |
| 1896    |  |  |  |  |  |  |  |  |  |     |    |
| 1897    |  |  |  |  |  |  |  |  |  |     |    |
| 1898    |  |  |  |  |  |  |  |  |  |     |    |
| 1899    |  |  |  |  |  |  |  |  |  |     |    |
| 1900    |  |  |  |  |  |  |  |  |  |     |    |
| CYPRESS |  |  |  |  |  |  |  |  |  | AL  |    |
| 1901    |  |  |  |  |  |  |  |  |  |     |    |
| 1902    |  |  |  |  |  |  |  |  |  |     |    |
| 1903    |  |  |  |  |  |  |  |  |  |     |    |
| 1904    |  |  |  |  |  |  |  |  |  |     |    |
| 1905    |  |  |  |  |  |  |  |  |  |     |    |
| 1906    |  |  |  |  |  |  |  |  |  |     |    |
| 1907    |  |  |  |  |  |  |  |  |  |     |    |
| 1908    |  |  |  |  |  |  |  |  |  |     |    |
| 1909    |  |  |  |  |  |  |  |  |  |     |    |
| 1910    |  |  |  |  |  |  |  |  |  |     |    |
| HOWARD  |  |  |  |  |  |  |  |  |  | ST  |    |







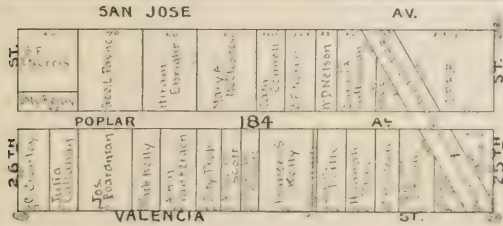
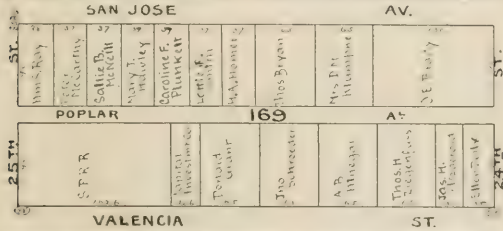
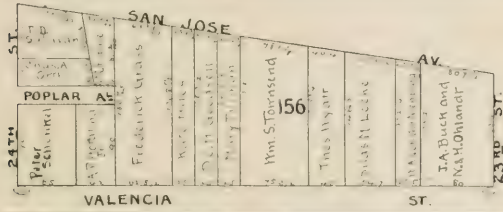
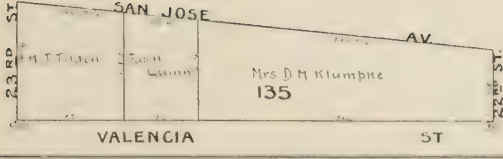



























24 TH ST

|                        |                                  |                       |               |
|------------------------|----------------------------------|-----------------------|---------------|
| Ernest<br>Kennedy      | Wm<br>Murphy                     | H<br>Lambert          | Hugh Dolan    |
| Veronica<br>Blumel     | John<br>Andrews                  | Amelia E<br>Armstrong |               |
| Alice Carr             | Francis K<br>Beutiste<br>etal    | Mary A<br>Wallenrod   |               |
| Bernard J<br>McDermott |                                  |                       |               |
| Tim Dorsett            |                                  |                       |               |
| Wm J Morgan            |                                  | Lawrence<br>Felvey    |               |
| Jno<br>Connolly        |                                  |                       |               |
| Luke Hacker            |                                  |                       |               |
| E. L.<br>Junablufer    | Mary<br>Hammes<br>no<br>children |                       |               |
| John<br>Mc<br>Cormey   |                                  |                       |               |
| John<br>Ginnaley       | John C Parent                    | Parent<br>Party       | John M. Prude |

175 AVE.

|                  |                  |              |                |
|------------------|------------------|--------------|----------------|
| John<br>Heyman   | Sam<br>Bright    | Wm<br>Garden | Adm<br>Beumann |
| John<br>Anglin   | M<br>Lorenz      |              |                |
| Ellen<br>Arling  | M<br>White       |              |                |
| Maria<br>Grother | Louis S.<br>Kahn |              |                |
| Eliz. Moore      |                  |              |                |
| Louis<br>Kahn    | Sophie<br>Kahn   |              |                |

25 TH ST

|                           |                          |
|---------------------------|--------------------------|
| Jane<br>Sharne            | J. B. & T. B.<br>Painter |
| Est. Thornton<br>Thompson | Clinton<br>Shane         |
| Barney<br>Lambert         |                          |
| City Property             |                          |
| Anna<br>Lambert           | Anna<br>Lambert          |
| Anna<br>J. Mullen         | Hoefler                  |
| Anna<br>Rustberg          |                          |
| John<br>Jance             |                          |
| John<br>Keeny             |                          |

178 BRYANT ST

|                     |                      |
|---------------------|----------------------|
| John<br>Dolan       | John<br>Dolan        |
| David<br>Emerson    | John<br>Farre        |
| John<br>Farre       | John<br>Lowe         |
| John<br>F. Logan    | Geo H. Fowler        |
| John<br>Lambert     | F. & Teresa          |
| Joseph A<br>Lambert | Matthew<br>Dougherty |
| John<br>Goodrich    |                      |
| Ferd. Formhals      |                      |
| John<br>G. Hill     |                      |
| John<br>P. Lambert  | Anna<br>Lambert      |

26 TH ST

ST













24TH ST

|                    |                 |               |        |        |
|--------------------|-----------------|---------------|--------|--------|
| J. D. ...          | J. ...          | M. ...        | C. ... | L. ... |
| Amelia Russell     | Anna A. Morton  | John E. Ellen | Ellard |        |
| Van Messine        | Hannah Cream    | John J. McGee |        |        |
| John Middleton     | P. McAleer      | H. N. Bernard |        |        |
| G. F. Recke        | John Treut      |               |        |        |
| Blanche M. Schmidt |                 |               |        |        |
| Mary B. Dorr       |                 |               |        |        |
| W. Adamsworth      |                 |               |        |        |
| John Mann          |                 |               |        |        |
| John Howard        |                 |               |        |        |
| Eni Christensen    |                 |               |        |        |
| E. Schoeppe        |                 |               |        |        |
| Emmanuel           |                 |               |        |        |
| Louisa Rothman     | Mary J.         |               |        |        |
| Emmar O'Donnell    | C. C. O'Donnell |               |        |        |
|                    |                 | A. E. Trueb   |        |        |

176 ST.

|                  |                              |
|------------------|------------------------------|
| Anton Kiegl      | Nicholaus and Henry Ohlander |
| Harriet A. Romie | Nicholaus & Henry Ohlander   |

25TH ST

|                       |                 |            |
|-----------------------|-----------------|------------|
| Martin Kerr           | A. J. Doyle     | Rich Doyle |
| Sophiz Dreschfeld     | C. C. O'Donnell |            |
| Mary Rock             | C. C. O'Donnell |            |
| Gaspard Garneau       | C. C. O'Donnell |            |
| Jacques Auger         | C. M. Dostemy   |            |
| Herman Schottler      | C. S. Cobb      |            |
| Isabella F. Schottler | A. W. Houston   |            |
| C. S. Cobb            | A. W. Houston   |            |

YORK ST

SERPENTINE

HAMPSHIRE 177 ST.

|                |              |
|----------------|--------------|
| Adolp C. Weber | Wm L. Murphy |
| Frank McAleer  |              |

POTRERO



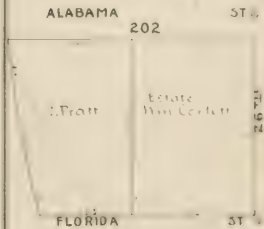
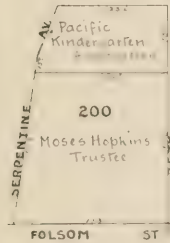
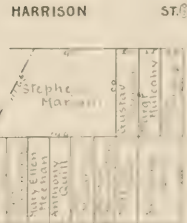
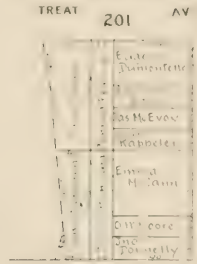
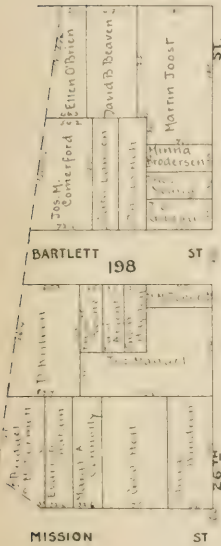
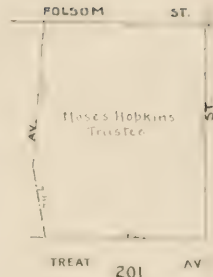
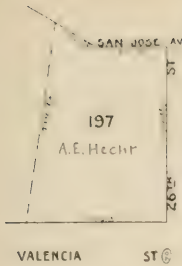



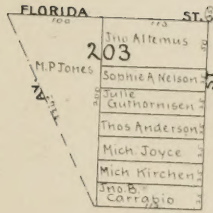

BRYANT AV

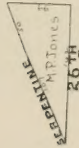

# AYDELOTTE'S

## Business College

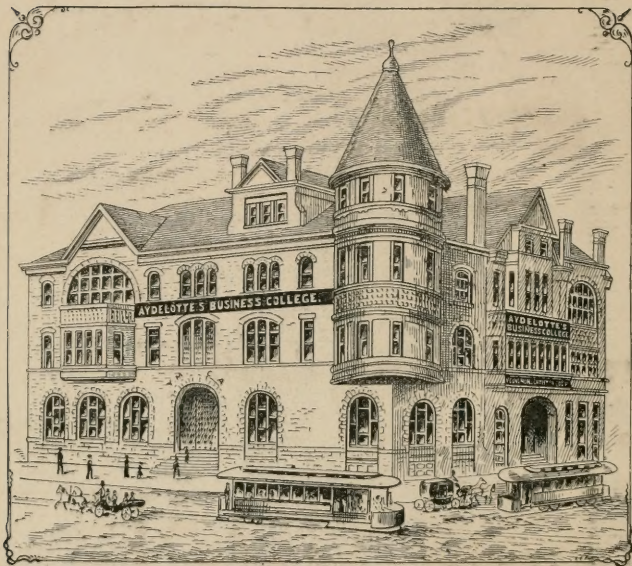

### Y. M. C. A. BUILDING

OAKLAND, CAL.

The best equipped Business College on the Coast.

It occupies two floors in this handsome brick and stone building.

The most complete Practical Department this side of Chicago.

Four Courses — Commercial, Shorthand, Telegraphy and English.

Oakland is the educational center of the Coast.

Just far enough from San Francisco to be away from the evil enticements of a large city.

Terms, one year, \$100; 6 months, \$60

Send for Prospectus

Address the Proprietor and Manager,

J. A. AYDELOTTE

OAKLAND, CAL.



# GOODYEAR'S



## Mackintosh

... Clothing

**RUBBER**

**BOOTS AND SHOES**



BELTING AND PACKING



## HOSE



“GOLD SEAL”

RUBBER GOODS

ARE THE BEST

FOR SALE BY ALL DEALERS

## GOODYEAR RUBBER COMPANY

R. H. PEASE  
VICE-PRESIDENT AND MANAGER

73-75 FIRST STREET, PORTLAND  
577-579 MARKET STREET, SAN FRANCISCO

