

Historic, archived document

Do not assume content reflects current scientific knowledge, policies, or practices.

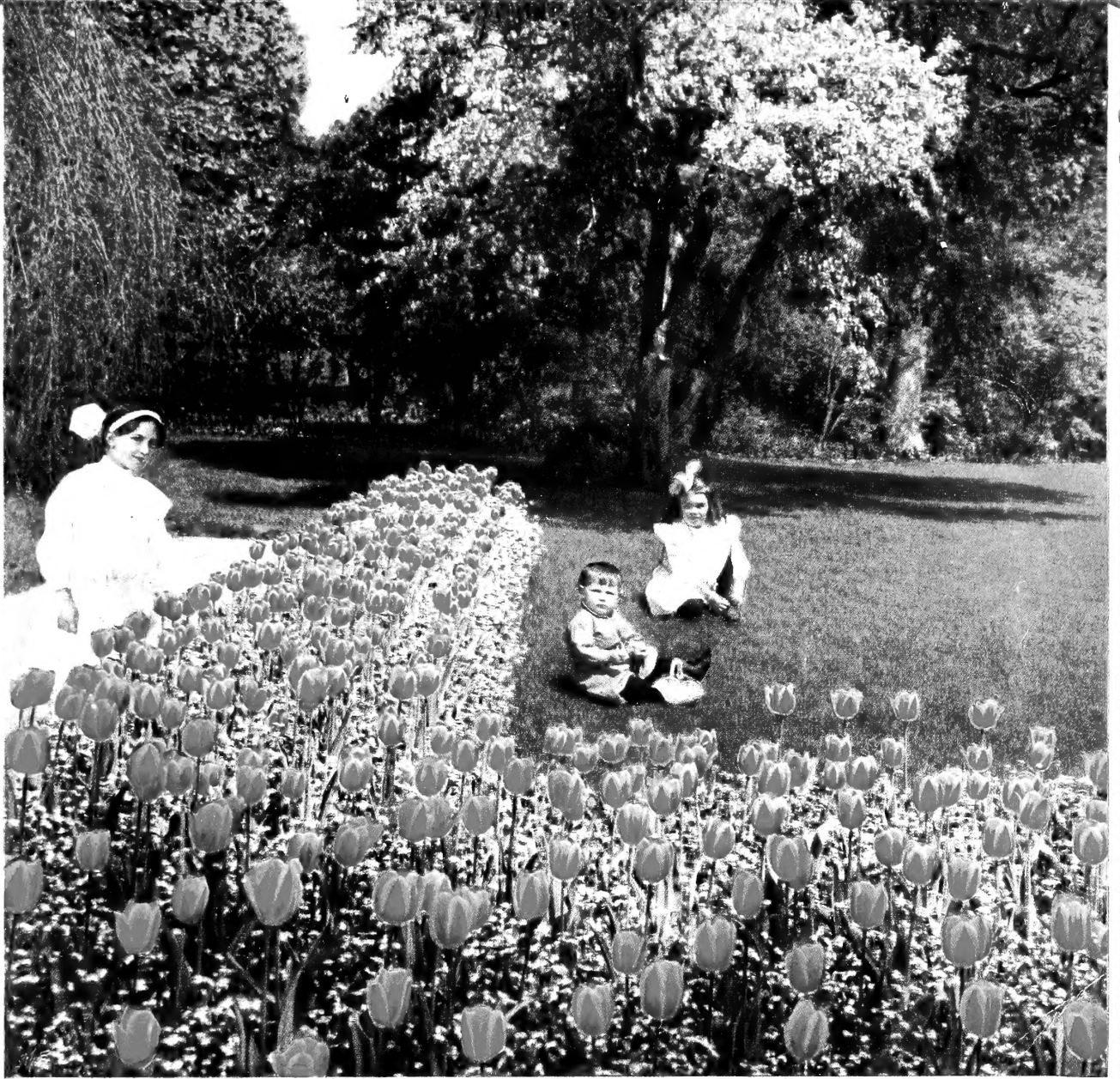

1914



HENDERSON'S
AUTUMN CATALOGUE

Peter Henderson & Co.

35 & 37 CORTLANDT ST., NEW YORK

COPYRIGHT 1914 BY PETER HENDERSON & CO.

BULBS FOR AUTUMN PLANTING



If You Want Beautiful Bulbous Flowers
In Your House the Coming Winter—or in Your Garden Next Spring

YOU MUST PLANT **HENDERSON'S**
FLOWER BULBS THIS FALL

The Greatest Selection of Varieties and the Highest Quality
Imported Into America

THERE IS A BIG DIFFERENCE IN THE QUALITY OF BULBS.—Superior bulbs—the pick of the crops—are largely consumed by critical European buyers, the “seconds” and “substitutes” being too often purchased by less critical American dealers. We insist—with a penalty attached—on being supplied with the same high-grade—true-to-name—varieties that the Europeans get, and we see that we get this superior grade by personally conducted trials. We have also excluded from our importations many decadent, obsolete varieties, and have added their more beautiful and strong-constituted successors.

Henderson's Flower Bulbs therefore cost a little more than the inferior grades frequently offered at little lower prices; but our customers will appreciate the difference in quality.

SPECIAL NOTICE

Bulbs and roots mature and ripen at different periods during the late summer and autumn, and shipments will be made as follows in the absence of contrary instructions.

Our August Shipment includes Lilioms candidum, formosum and Harrisii; Freesias; Roman and French Hyacinths; Paper-White and Roman Narcissi; Ornithogalum and Callas.

Our September Shipment includes the general line of Bulbs, such as Hyacinths, Tulips, Narcissi, Crocus, Iris, Peonies and most miscellaneous bulbs.

Our November Shipment includes Lily-of-the-Valley, Spirea, Gladiolus, Amaryllis, most Lilies, etc.

The ground is sometimes frozen by the time our November shipments are ready, but, if customers will have the ground covered where the late-maturing sorts are to be planted, with about 2 feet of dry leaves, straw or manure, to prevent freezing, the bulbs can be planted with safety when received.

PLANTING THE OUTDOOR BULBS

The diagram opposite shows the distance apart and the depth to plant the principal outdoor bulbs. The depths given are measured from the surface of the ground to the top of the bulb. In light, sandy soil they may be planted a little deeper. Brief directions for the culture of bulbs, both indoors and outdoors, will be found on page 1. For General Index, Business Terms, and Parcel-Post information, see page 80.

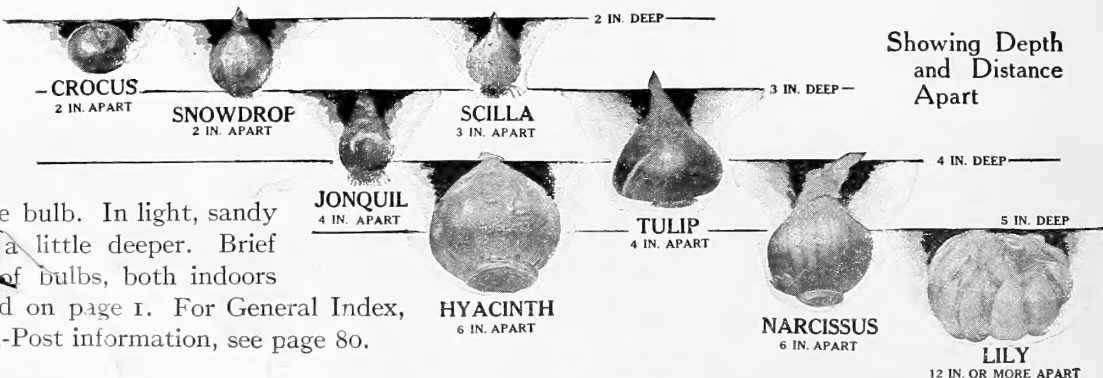

Showing Depth and Distance Apart

HENDERSON'S BULB CULTURE

New and Enlarged Edition
Price, 50 cts

GIVEN FREE

If asked for with orders for not less than \$3.00 worth of Bulbs

Important Free Delivery Notice

To Our Customers in the Following States:

Connecticut	Massachusetts	Pennsylvania
Delaware	New Jersey	Rhode Island
District of Columbia	New York	Vermont
Maine	North Carolina	Virginia
Maryland	New Hampshire	West Virginia
	Ohio	

We will deliver free within the States noted above

By Parcel Post, Express or Freight at our option

All Flower Bulbs and Roots by the single, dozen or hundred.

All Vegetable and Flower Seeds by the packet, ounce, $\frac{1}{4}$ -pound, pound, pint and quart.

All Lawn Grass Seeds by the quart, peck or bushel,
and **All Books**.

(Regarding the forwarding of Plants see page 52.)

Purchasers pay or allow for transportation on Bulbs and Roots by the 1,000, also on Vegetable Seeds by the $\frac{1}{2}$ peck, peck and bushel; Farm Seeds, Grain, Grass and Clover Seeds, Tools, Implements, Requisites, Fertilizers and Insecticides.

Autumn Catalogue
1914

Peter Henderson & Co.,
35 and 37 Cortlandt Street, New York

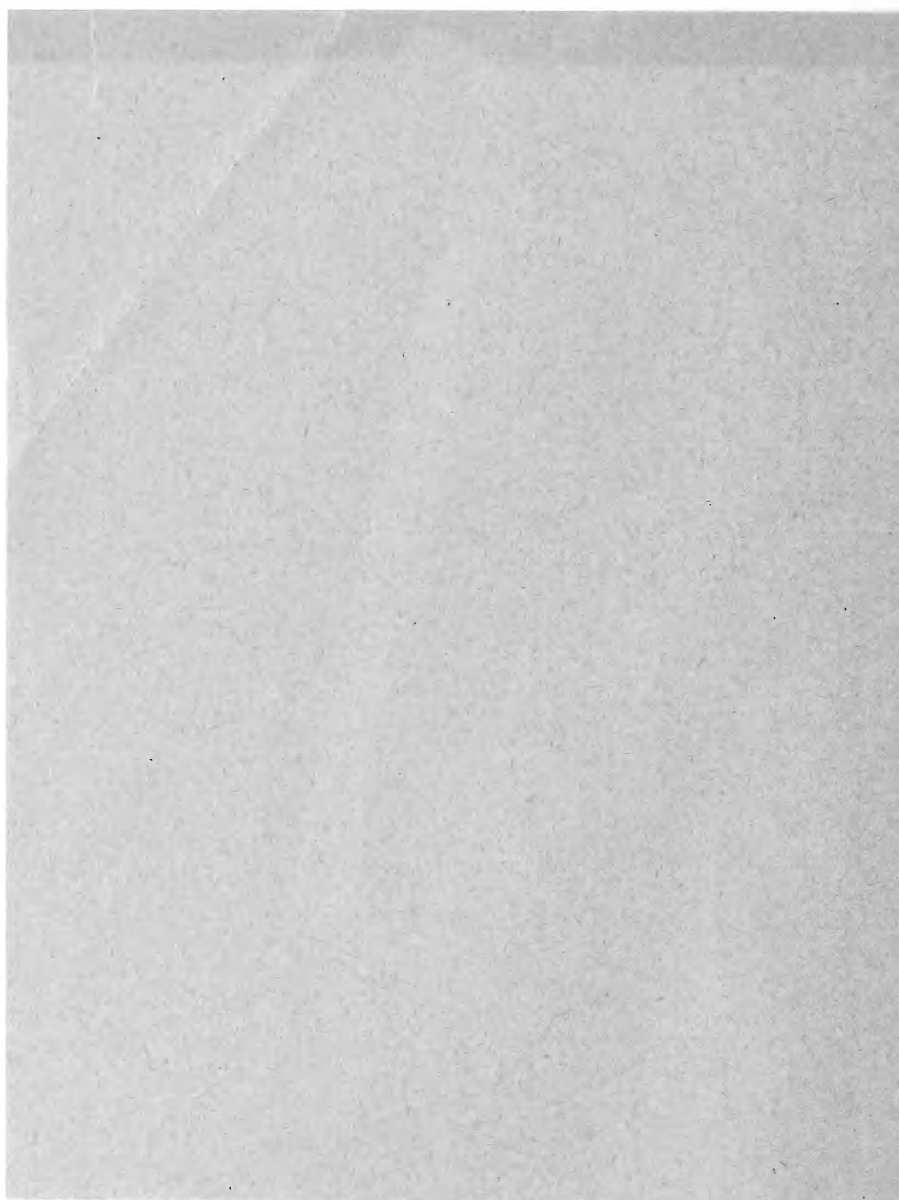

The great majority of the Bulbs offered in this Catalogue are ready for shipment on and after September 1st; the few late-ripening sorts will be forwarded as soon as mature in October and November.

Amount carried forward,

Amount Brought Forward,

QUANTITY.	ARTICLES.	PRICE.
-----------	-----------	--------

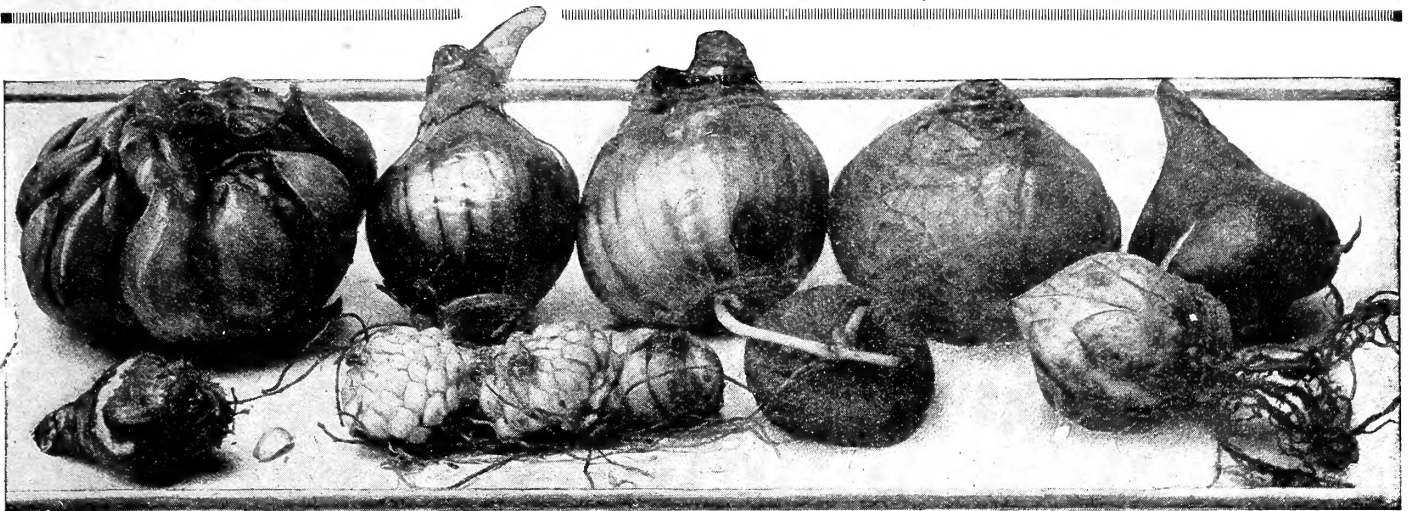

HENDERSON'S FLOWER BULBS FOR AUTUMN PLANTING.

Bulbs (including corms, tubers, rhizomes and pips) are the thickened fleshy subterranean stem ends of bulbous plants. The true or feeding roots grow generally from the base of the bulbs; the stems, flowers and foliage from the crown of the bulb or eyes. A bulb therefore is a storehouse for the plant wherein is formed in embryo—after flowering—new leaves, stems and flowers in fact a complete new plant which is protected and sustained within the bulb by the reserve food and energy collected therein during one season for its successor's requirements during the next growing and flowering period. After which the old plant above the bulb and the roots beneath ripen off and die away. The bulb is then in a "dormant" condition during which period—lasting approximately from three to six months—bulbs are taken out of the ground and transported like so many potatoes easily and safely from Continent to Continent, if required, then replanted after which the incipient roots, stems, foliage and flowers develop with as much luxuriance and perfection—conditions being congenial—as if the bulb had remained in its original environment. This

explains why—and it should be remembered when buying bulbs—that you can only make them develop the flowers which were formed within them before they were ripened up. If a young small bulb of Hyacinth only contains six bells in embryo on its embryo stalk, or a Lily of the Valley pip only five bells on its incipient spike, or a Narcissus bulb only one flower, no one in flowering them can make them produce any more, though good culture will develop larger and better such flowers as the bulbs contained than poor culture. Consequently where perfection of bloom the first season is the desideratum, which is usually the case where bulbs are to be "forced" or flowered in the greenhouse or house, then the best bulbs only should be purchased, even if they are higher in price, for good bulbs produce like flowers, and poorer bulbs correspondingly fewer flowers.

Full Cultural instructions are given in **HENDERSON'S BULB CULTURE**. Price 50c. or given free if asked for with orders for not less than \$3.00 worth of bulbs.

The Glories of a Bulb Bed may be maintained Spring, Summer and Fall

BY PLANTING FOR SUCCESSION

The three illustrations here shown are from photographs taken of the same bed last year. The tulips in April. The peonies in June and the gladiolus in September. The bed is permanently one of peonies planted three feet apart. Tulip bulbs were planted the previous fall in all spaces not occupied by the peony roots and produced a perfect sheet of bloom which had matured before the developing peony foliage grew above them. The tulip bulbs were then replaced in May with gladiolus bulbs which grew up through and flowered above the peony plants during August and September the peony foliage forming a splendid setting of greenery for the tall vividly colored spikes of gladiolus. Thus a glorious display of bloom was enjoyed Spring, Summer and Autumn.



BY PLANTING FOR SUCCESSION

Many possibilities for succession of bloom with flower bulbs, roots, etc. are suggested for instance daffodils or Darwin tulips for the Spring display could be planted among the peonies and for fall flowering tritomas would show well above the peony foliage. These associated together would form a bed of seasonal beauty lasting for several years without replanting.

HENDERSON'S PREPARED FIBRE (as offered on page 50) is an excellent modern medium in which to grow and flower bulbs during winter in bowls, jardineres, fern dishes, etc., without drainage. Always sweet, clean to handle, and no drip. It is the most charming way of growing bulbs in the house.

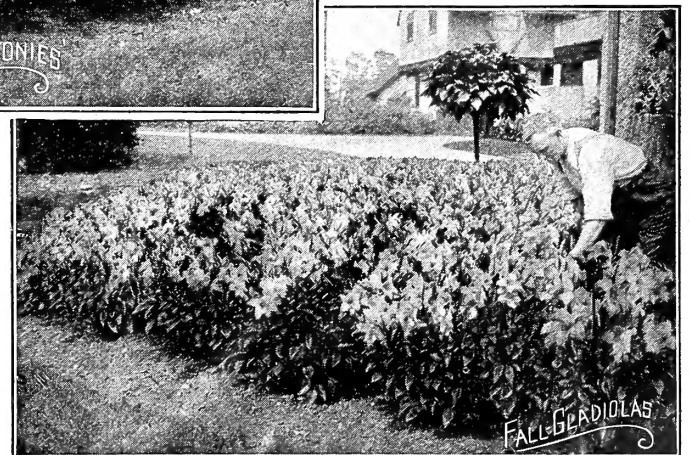
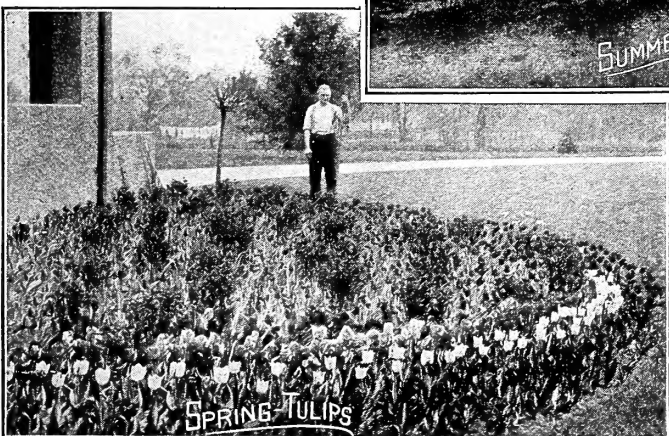

FOR INDEX AND PARCEL POST RATES SEE PAGE 80

The tulips illustrated on the front cover are the variety Kaiser Kroon—offered on page 12. The undergrowth is Myosotis or Forget-me-nots

Henderson's Grand New Exhibition Hyacinths.

The Acme of Perfection in Hyacinth Evolution.

ALL RIPENED BY THE NEW HOLLAND TREATMENT WHICH PROMOTES EARLINESS, PERFECT DEVELOPMENT OF FLOWERS, LARGER TRUSSES AND BIGGER BELLS

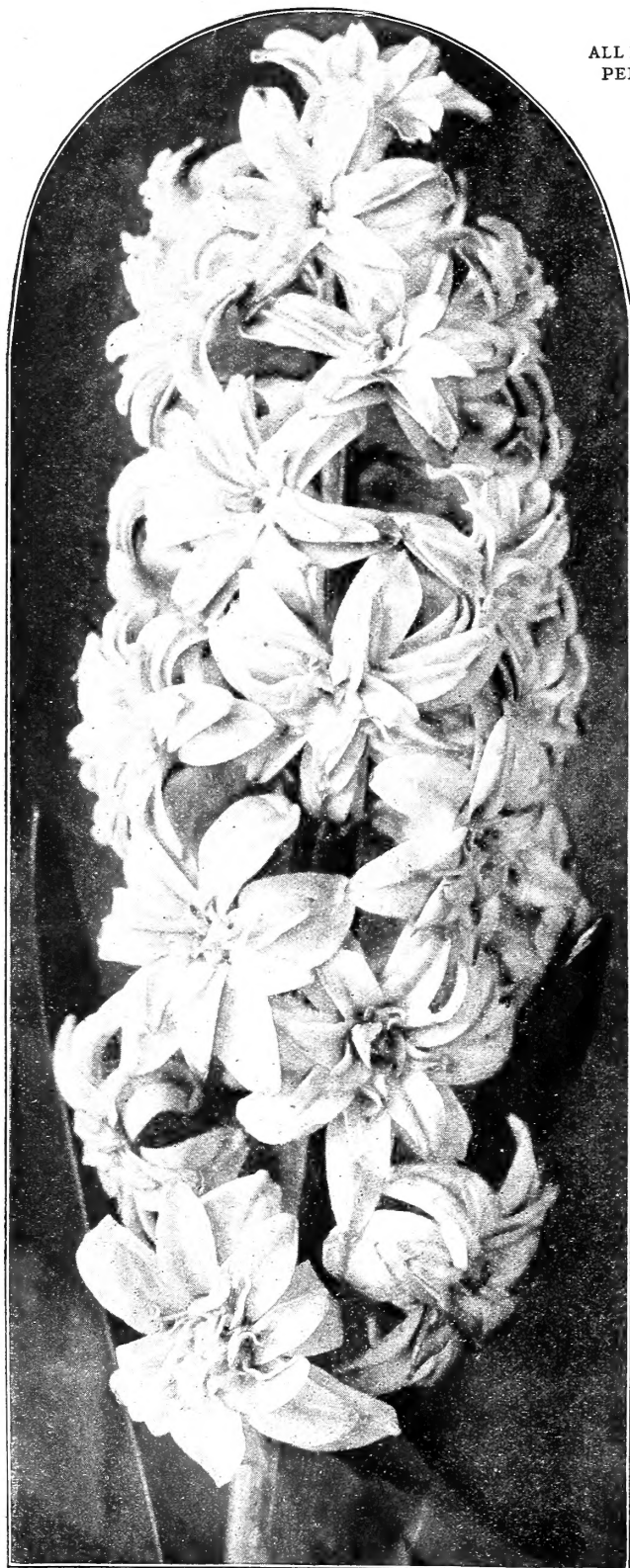

HENDERSON'S DOUBLE BELLED EXHIBITION HYACINTH.



GROWN IN POTS OF SOIL.



GROWN IN BOWLS OF FIBRE.

Henderson's Grand New Exhibition Hyacinths

represent the pinnacle of perfection in hyacinth evolution; the newest, choicest and best productions of Holland's famous hyacinth breeders. They nearly all bear broad thick petalled giant bells on tall handsome well-filled round-topped spikes. The colorings are distinct and superb—some rich and glowing, others dainty and exquisite. We unreservedly recommend them to all who want some superlatively fine hyacinths for winter flowering in the house or for exhibition. The bulbs are all of "top-root" size which in Holland means the pick of the crop, bulbs in which are stored in embryo the maximum number of bells exactly as they are afterwards developed by the purchaser. All being fresh blooded hybrids or sports, they are naturally more healthy and robust than many of the degenerating old varieties and in consequence thrive and flower especially well when grown under artificial conditions either in pots or pans, in soil, or in bowls of Henderson's fibre (see page 50), or in glasses of water. Of course they are equally superior for garden culture where their higher cost can be afforded.

HENDERSON'S GRAND NEW HYACINTHS. In addition to their other superior merits the bulbs have all been ripened and matured by the recently discovered Holland method of treatment, *i.e.*, lifting the bulbs about two weeks before the usual time and storing them on sand, moss or peat in darkened "treating" houses where they are subjected to artificial heat of tropical intensity. It has been proven after several years of experimenting that the incipient flower buds which these bulbs contain develop in greater perfection, are much larger in size, are borne on taller, stronger spikes and come into flower much quicker than bulbs of the same varieties allowed to ripen the old way in the field.

Henderson's Collections of Grand New Exhibition Hyacinths

THE SINGLE-BELLED EXHIBITION COLLECTION.

1 bulb each of the 21 single-belled varieties described on opposite page for \$4.25
If by Parcel Post add postage at Zone Rates, weight 2 lbs.

THE DOUBLE-BELLED EXHIBITION COLLECTION.

1 bulb each of the 9 double-belled varieties described on opposite page for \$1.60
If by Parcel Post add postage at Zone Rates, weight 2 lbs.

HENDERSON'S GRAND NEW EXHIBITION HYACINTHS

SINGLE BELLED VARIETIES. All ripened by the New Holland treatment.

<i>If by Parcel Post add postage @ Zone Rates. Weight 2 lbs. per doz.; Single bulbs mailed free.</i>	Each.	Doz.
Arentine Arendsen. A new early snow-white variety; large broad petalled bells and splendid erect spike.....	\$.20	\$2.00
Bismarck. A grand new variety producing a large spike well furnished with immense bells of charming light blue shaded with violet in centre of petals; very early.....	.25	2.50
City of Haarlem. The best and largest yellow; splendid well-filled tall spike; good big bells of bright buttercup yellow.....	25	2.50
Correggio. Large fleshy snow-white bells forming a perfect truss of great beauty and size; very early.....	.30	3.00
Enchantress. Large pure "baby blue," bells, compactly filling the tall handsome well-rounded spike.....	.20	2.00
General de Wet. A pink sport of Grand Maitre, usually throwing two or more strong, well-filled spikes. Color, lively pink with a white throat..	.20	2.00
General Vetter. This makes the largest spikes of all hyacinths, it grows pyramidal in form with large bells of lovely blush white.....	.20	2.00
Hein Roozen. A splendid new variety bearing very large pure snow white bells on a tall gracefully filled spike. Very early.....	.25	2.50
Hofgaertner Kunert. Exquisite soft pink and blush; large bells and truss	.20	2.00
Ivanhoe. Glossy purplish indigo with a white throat, splendid tall spike and large bells.....	.30	3.00
Jacques. This beautiful hyacinth is known in our trial grounds as "The Big Pink" the spike being very large, tall and well-filled with very large bells of an exquisite shade of warm rose-pink.....	.20	2.00
Lady Derby. Unusually large thick waxy bells of the loveliest shade of rose pink; spike ideal, strong, tall and well-filled.....	.20	2.00
La Victorie. A grand red variety, splendid erect spike well filled and topped with large brilliant rose-red bells; good bedder and fine forcer..	.20	2.00
Lord Balfour. Enormously large broad spike of big waxy bells; coloring attractive and unique; claret-purple edged reddish mauve.....	.20	2.00
Meneik. The darkest of all hyacinths being almost black; the best and most brilliant of its color; fine large truss.....	.20	2.00
Perle Brilliante. Splendid large spike of big waxy bells; color sparkling lavender with outside tintings of ultramarine blue.....	.20	2.00
Queen of Whites. Large waxy bells of purest white; tall full truss of perfect form.....	.20	2.00
Queen Wilhelmina. A very pleasing shade of vivid pink; large sturdy, well-formed truss and fine bells; early.....	.20	2.00
Ruby. Brilliant ruby-red bells on a tall spike, well filled, very distinct..	.20	2.00
Victor Emanuel. Brilliant deep rose, splendid large truss, one of the largest belled varieties of its color.....	.20	2.00
Yellow Hammer. A fine yellow with a golden tone in the throat. Splendid spike.....	.20	2.00

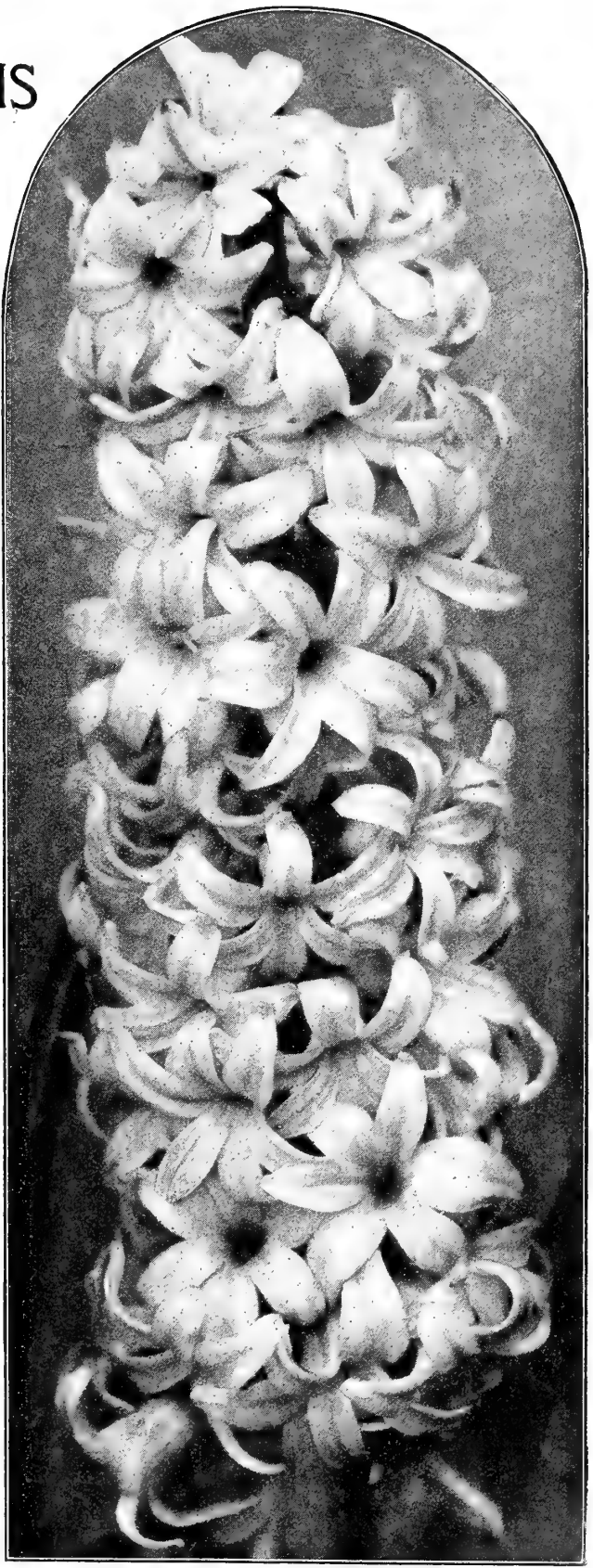

HENDERSON'S SINGLE BELLED EXHIBITION HYACINTH

DOUBLE BELLED VARIETIES. All ripened by the New Holland treatment.

<i>If by Parcel Post add postage @ Zone Rates. Weight 2 lbs. per doz. Single bulbs mailed free.</i>	Each.	Doz.
Chestnut Blossom. Exquisite blush pink shading to deeper rosy pink; bells very large and double, forming a large fine spike.....	\$.20	\$2.00
Delicate. Exquisite porcelain bells touched with light blue, bells very large and double, spike fine.....	.20	2.00
Edison. Splendid large, very double bells of rosy flesh color tinged pink; fine tall spike.....	.20	2.00
Grandee. An extra fine variety, beautiful large double bells of pure white; grand spike.....	.20	2.00
General Kohler. Large very double bells of deep bright blue on a tall well-filled spike.....	.20	2.00
Princess Metternich. Very large double bells of rosy white, tall erect well-filled spike.....	.20	2.00
President Roosevelt. A fine new variety producing large double bells on a big compactly filled spike color lively rose-pink.....	.20	2.00
Sir Rowland Hill. The best double yellow, really fine double bells of bright rich yellow; good full spike.....	.20	2.00
Victoria. Large very double bells of an attractive purplish wine color....	.20	2.00

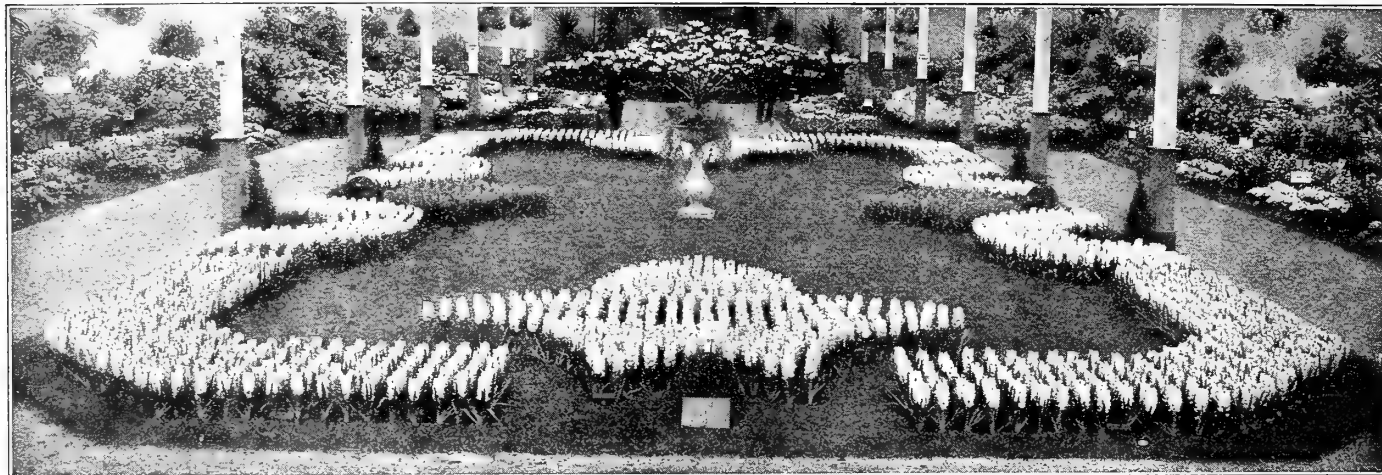

Henderson's Superior NAMED DUTCH HYACINTHS

All "Select First Size Bulbs"—not "Seconds," so often sent out at a lower price.

Hyacinths are among the most popular and satisfactory hardy flower bulbs grown. Their wax-like bell-formed flowers, borne in buxom trusses, are of matchless beauty and also delightfully fragrant. The colors, shades and tints are wonderfully varied, from purest white through blush, pink, rose, etc., to deepest red and from daintiest porcelain through blues to black purple, from cream through yellows to orange and rosy apricot, etc. Hyacinths succeed with every one and may be had in flower throughout the winter, grown either in pots of soil or glasses of water, or in bowls of Henderson's Prepared Fibre (see page 50), while for gardens or bedded on the lawn they are gorgeously effective when in flower during the spring. The bulbs of different varieties of hyacinths vary greatly in size and shape. Some making very large smooth bulbs, others smaller irregularly shaped bulbs. The latter, however, throw equally as fine trusses of bloom—sometimes better—than the larger bulbing varieties. In every case we send out the largest and best bulbs that the variety produces.

First size bulbs of named Hyacinths produce fine trusses of bloom, and should always be selected for specimens in pots or glasses, one bulb in a 5-inch pot or three bulbs in a 7-inch pot or six bulbs in an 8-inch pot or pan of soil or fibre are favorite ways of growing hyacinths for exhibition or for winter flowering in the house. We strongly advise, however, that only one variety be used for each pot or pan so the development from the different bulbs will be uniform and more effective. Of course "First Size" bulbs of hyacinths are equally superior for gardens and bedding. In selecting varieties of hyacinths for bedding in varied color effects sorts should be chosen that are of stocky growth, having stems sufficiently stout to hold the trusses of bloom upright. Varieties that flower at the same time must also be selected. Varieties prefixed with a * are especially suited for bedding as well as for pot culture. The figures 1, 2, 3, and 4, after the names of Hyacinths indicate the irrelative time of flowering—the 1's flower together and are the earliest, the 2's the following; No. 4 the latest.

If by Parcel Post add postage @ Zone Rates. Weight 2 lbs. per doz.; 16 lbs. per 100. Single bulbs mailed free.



SINGLE DARK ROSE AND RED HYACINTHS.

	Each.	Doz.	100
Distinction (3), very rare and unique coloring, ruby-red striped garnet with a velvety finish; spike compact and well filled.	\$.18	\$1.75	\$14.00
*Garibaldi (1), rich glossy crimson; splendid spike, well furnished with good sized bells; early and a fine forcer.15	1.50	12.00
*Gen. Pelissier (1), crimson scarlet, splendid spike; very early and easily forced.15	1.50	12.00
*Gertrude (3), bright carmine rose; fine compact, upright spike; excellent for either bedding or forcing.12	1.35	10.00
*King of the Belgians (3), (Roi des Belges) brilliant blood scarlet; fine, upright spike, splendid bedder.15	1.50	12.00
L'Esperance (3), brilliant claret crimson; compact spike.15	1.50	12.00
*Lord Macaulay (3), rich carmine rose, a fine bright color; extra large compact spike.18	1.75	13.00
Robt. Steiger, degenerating old variety; discarded.			
*William the First (2), bright rose crimson.15	1.50	12.00

SINGLE BLUSH AND PINK HYACINTHS.

Cardinal Wiseman (4), large spike compactly filled with large lively pink bells.15	1.50	12.00
*Cavaignac (4), extra fine salmon pink striped deep rose; large full spike.15	1.50	12.00
*Gigantea (2), a popular old variety, a fine forcer; color blush pink, shaded darker; spike large and compact.12	1.35	10.00
*L'Ornement (3), soft flesh-pink kissed with deeper rose-pink; splendid big round spike of large bells.12	1.35	10.00
Moreno (2), bright pink, large bells and tall well-filled spike, splendid for both bedding and forcing.15	1.50	12.00
Pink Charles Dickens (2), blush pink suffused deep rose, finely formed spike of big fleshy bells.18	1.75	14.00

For Collections of Hyacinths see page 6.

HENDERSON'S SUPERIOR NAMED DUTCH HYACINTHS.

(Continued.)

All "Selected First Size" Bulbs. Not "Seconds" that may be supplied at a lower price.

If by Parcel Post add postage @ Zone Rates. Weight 2 lbs. per doz.; 16 lb. per 100—Single bulbs mailed free

PURE WHITE SINGLE FLOWERING HYACINTHS.	Each.	Doz.	100
Albertina (2), an early large belled pure white, fine spike, good forcer	.15	1.50	12.00
* Angenis Christiana (2), fine erect spike of large snow white bells, splendid bedder.	.12	1.25	10.00
Baroness Von Thuyll , degenerating old variety; discarded.			
British Queen (2), a grand new pure white with a large, broad full spike of immense waxy bells.	.18	1.75	14.00
La Grandesse (3), purest snow white, tall well furnished spike of large bells; always admired.	.18	1.75	14.00
* L'Innocence (3), a very fine, pure white, spike compact and massive; bells large.	.15	1.50	12.00
* Madam Vander Hoop (3), pure white large bells and a fine tall erect spike. Forces easily but late and is a good bedder.	.15	1.50	12.00
SINGLE TINTED WHITE HYACINTHS.			
Grand Blanche (2), a very large spike of large waxy bells of pleasing blush white.	.12	1.25	9.00
* Grandeur a'Merveille (2), a popular variety with a large spike of blush white bells.	.12	1.25	9.00
* Mimi (2), big waxy white bells with a slight chamois tinge; sturdy compactly filled spike; good bedder.	.15	1.50	12.00
* Mr. Plimsol (3), an old but good variety with large bells of blush white; large broad spike.	.12	1.25	9.00
Voltair , degenerating old variety; discarded.			
SINGLE LAVENDER AND LIGHT BLUE HYACINTHS.			
Czar Peter (3), extra fine lavender blue tinted with porcelain; tall finely formed spike and big bells.	.20	2.00	16.00
* Graf (Count) Andrassy (2), a grand spike of immense bells colored lavender blue, shaded deep blue.	.18	1.75	14.00
* Grand Maitre (2), deep lavender blue with darker blue shading; very large and handsome spike.	.15	1.50	12.00
Grand Lilas (2), an old reliable producing a large spike of large bells; color silvery porcelain and lavender.	.15	1.50	12.00
* Johan (2), Beautiful silvery lavender tinged with rosy lavender; very large waxy bells and a grand broad spike.	.15	1.50	12.00
Lord Derby . The medium sized silvery porcelain blue bells form a big compact spike of great beauty.	.15	1.50	12.00
* Queen of Blues (4), beautiful sky blue with a silvery sheen; large well topped full spike; not early but grand.	.15	1.50	12.00
* Schotel (2), pale porcelain blue, large bells, big spike.	.18	1.75	14.00
SINGLE DARK BLUE AND PURPLE HYACINTHS.			
Baron Von Thuyll , degenerating old variety; discarded.			
* Charles Dickens (2), deep blue with lavender tintings; large compact spike; a good old variety.	.15	1.50	12.00
* King of Blues (4), dark glossy indigo blue, fine bells, compactly furnishing a tall well-rounded spike.	.15	1.50	12.00
* Marie (2), dark violet blue large well-formed spike, good bedder.	.15	1.50	12.00
Prince of Wales (4), dark blue with distinct white eye, very striking; large spike.	.15	1.50	12.00
Sir Wm. Mansfield (2), ruby violet, splendid bells and truss, good bedder.	.15	1.50	12.00
SINGLE YELLOW AND ORANGE HYACINTHS.			
* Buff Beauty (2), distinctive rosy buff fine bells and truss.	.15	1.50	12.00
* Daylight (2), good big broad bells of primrose yellow, tall well filled spike.	.18	1.75	14.00
Ida (3), a popular variety; color canary yellow; tall well-filled spike; a fine forcer.	.18	1.75	12.00
* King of Yellows (4), rich deep yellow; tall handsome spike of large bells; not early.	.15	1.50	11.00
MacMahon (4), large handsome spike of large pure yellow bells.	.15	1.50	12.00
Marchioness of Lorne (4), rosy salmon.	.15	1.50	12.00
For Collections of Hyacinths see page 6.			

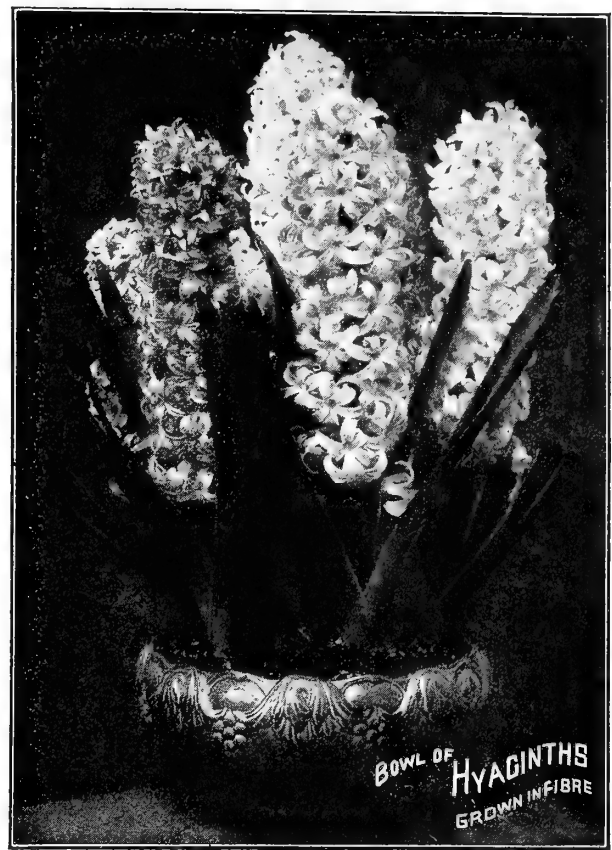

Growing Bulbs in Henderson's prepared fibre (offered on page 50) is an interesting, easy and cleanly method of flowering them in the house in Winter.



HENDERSON'S SUPERIOR DOUBLE DUTCH HYACINTHS

All Select First Size Bulbs,
not "Seconds" that may be sold at a lower price.

Double Hyacinths are not as popular as the single-belled varieties for as a class the "doubles" although their individual bells are large and beautiful they do not make as well-filled trusses. For this reason we confine our list of varieties to a few of the very best.

*If by Parcel Post add postage @ Zone Rates. Weight 2 lbs. per doz.,
16 lb. per 100—Single bulbs mailed free*

	Each.	Doz.	100
DOUBLE RED ROSE AND PINK HYACINTHS.			
Groot Voorst (3), an old favorite, large very double bells of blush pink with darker center; good spike.....	.15	1.50	12.00
Noble par Merite (3), deep pink, very large fine double bells, tall spike; good forcer.....	.15	1.50	12.00
Princess Alexandrina. Bright deep rose with purplish red center.....	.15	1.50	12.00
DOUBLE WHITE AND TINTED HYACINTHS.			
Bouquet Royal (2), pure white double bells with yellow center; fine large spike.....	.15	1.50	12.00
Isabella (2), white suffused with rosy blush, enormous and very double bells and large well-filled spike.....	.18	1.75	14.00
La tour d'Auvergne (1), an old favorite early variety and still hard to beat; double pure white bells on tall spike.....	.15	1.50	11.00
DOUBLE LAVENDER, BLUE AND PURPLE HYACINTHS.			
Blocksburg (4), light blue shaded darker blue; double bells on tall spike.....	.15	1.50	12.00
Garrick (2), deep rich blue with lavender tintings; extra large double bells; fine spike.....	.15	1.50	12.00
Von Speyk (2), lavender tinted with azure blue; fine compact spike of double bells.....	.15	1.50	12.00
DOUBLE YELLOW AND ORANGE HYACINTHS.			
Goethe (2), a popular old variety, salmon yellow with pinkish center; double bells and good spike.....	.15	1.50	12.00
Jaune Supreme (4), deep yellow tinted with salmon double bells and good spike.....	.15	1.50	12.00
Sunflower. Splendid deep buff-yellow.....	.15	1.50	12.00

HENDERSON'S COLLECTIONS OF DUTCH HYACINTHS.

All Select First Size Bulbs of Named Varieties—individually named.

Popular Collection of Twelve Single Flowering Hyacinths.

Contains one First Size Bulb each of the following twelve popular varieties:

Reds and Pinks—Gertrude, General Pelissier, Gigantea, L'Ornement.

Whites—Albertina, Angenis Christiana, Grandeur a Merveille.

Blues—Grand Maitre, Marie, King of the Blues, Johan.

Yellow—King of Yellows.

Price, \$1.50, mailed free.

Excellent Collection of Twelve Single Flowering Hyacinths.

Contains one First Size Bulb each of the following twelve excellent varieties:

Reds and Pinks—Garibaldi, Lord Macauley, Cavaignac, Moreno.

Whites—British Queen, La Grandesse, Mimi.

Blues—Queen of the Blues, Graf Andrassy, Prince of Wales.

Yellows—Buff Beauty, Marchioness of Lorne.

Price, \$1.75, mailed free.

Standard Collection of Twelve Double Flowering Hyacinths.

Contains one First Size Bulb each of the above twelve standard double varieties.

Price, \$1.75, mailed free.

Hyacinths Grown in Henderson's Prepared Fibre

(offered on page 50) do remarkably well. The advantage of this method is that china or glass bowls, jars, etc. without drainage holes may be utilized, so there is no drip to soil carpet or furniture. The fibre contains all of the plant food elements needed by hyacinths and many other bulbs retaining the proper degree of moisture—much longer than soil—in consequence the flowers attain full development. Besides the fibre is clean, sweet and nice to handle. Full instructions in our booklet "How to Grow Bulbs in Henderson's Prepared Fibre" free to customers.

Remember that Henderson's Bulbs are Selected Largest Flowering Size, not "seconds" that can be sent out at a lower price.

HENDERSON'S SPECIAL HYACINTHS FOR BEDDING or POT CULTURE.

To Color Without Names - - Cheaper Than Named Varieties - - Far Better Than Mixed

Henderson's Special Hyacinths (equally useful for gardens, bedding and borders, or forced for winter flowering in pots or pans) are larger sized bulbs than those put in ordinary mixtures. They are the same age as the first size Named Hyacinth offered by us on pages 4 and 5, from which these are the second selection. They will produce fine spikes of bloom, and the different sorts as offered, being of one shade of color, render them of value for bedding in designs, enabling one to obtain the exact color effect desired, which is a great advantage over mixed reds, mixed blues, etc., at but a slight advance in price, and on account of their low price are also extensively forced for winter-blooming and cutting.

Plant or pot hyacinth bulbs between September and the last of November—the earlier the better—as it gives them a longer period to make roots before winter sets in and the flowers in consequence will be better developed.

In beds, borders, etc., set the bulbs 5 to 6 inches apart and 4 inches deep measuring from the top of the bulb.

For winter flowering in the house Hyacinths may be grown in pots or pans of soil—1 bulb to a 5-in. pot, 3 bulbs in a 6 or 7-in. pot, 6 or 7 bulbs in an 8-in. pot or pan. The nicest and most successful way however is to grow the bulbs in bowls of "Henderson's Prepared Fibre"—See page 50.

FOR NAMED HYACINTHS FOR BEDDING

Select from Varieties Prefixed * on Pages 4 and 5.

ALL OF
STURDY
GROWTH

CHOOSE SORTS
FLOWERING
TOGETHER



If by Parcel Post add postage @ Zone Rates. Weight		Doz.	100	1000
1 1/2 lb. per doz.; 12 lb. per 100.				
Henderson's Single Special Crimson Hyacinths	\$. 70	\$5. 00	\$45. 00
" " " Bright Rose " 70	4. 50	43. 00
" " " Light Pink " 70	4. 50	43. 00
" " " Snow White " 70	5. 00	48. 00
" " " Lavender Blue " 70	5. 00	48. 00
" " " Dark Blue " 70	5. 00	48. 00
" " " Yellow " 70	5. 00	48. 00
Henderson's Special Single Mixed Hyacinths. All colors 65	4. 50	43. 00
Henderson's Double Special Crimson Hyacinths 75	5. 50	50. 00
" " " Rose Pink " 75	5. 50	50. 00
" " " Snow White " 75	5. 50	50. 00
" " " Lavender Blue " 75	5. 50	50. 00
" " " Dark Blue " 75	5. 50	50. 00
Henderson's Special Double Mixed Hyacinths. All colors 70	5. 00	48. 00

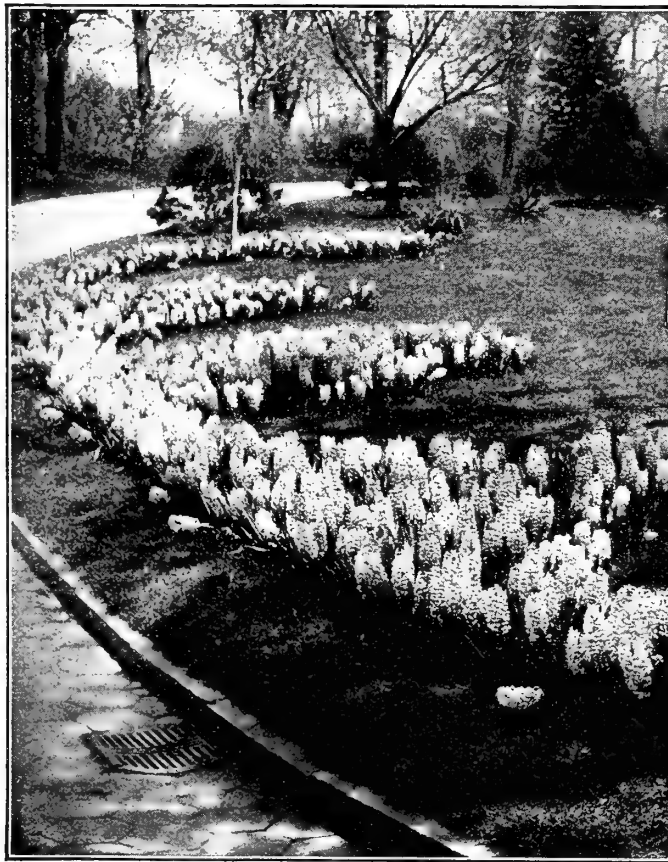

Henderson's Special Hyacinths

For Gardens, Borders and Bedding
— or for —

Winter Flowering in Pots, Pans or Flats

Also easily grown in bowls of "Henderson's Prepared Fibre" (offered on page 50).

We supply 6 Bulbs of one variety at the dozen rate, 25 at the 100 rate, 250 at the 1,000 rate.

Collections of Henderson's Special Hyacinths for Star and Crescent Bed.

Illustrated to right.

The star is 6 feet across requiring 100 bulbs planted 6 in. apart.

The crescent is 12 feet in diameter requiring 100 bulbs four rows deep at center graduating to three then two rows the points ending with a row.

Price any of the Color Combinations of Henderson's Special Bedding Hyacinths \$9.00 (purchaser paying carriage.)

Combination No. 1

Star	100	Crimson Hyacinths
Crescent	100	White "
		(or vice-versa if preferred)

Combination No. 2

Star	100	Purple Hyacinths
Crescent	100	Lavender "
		(or vice-versa if preferred)

Combination No. 3

Star	100	White Hyacinths
Crescent	100	Pink "
		(or vice-versa if preferred)

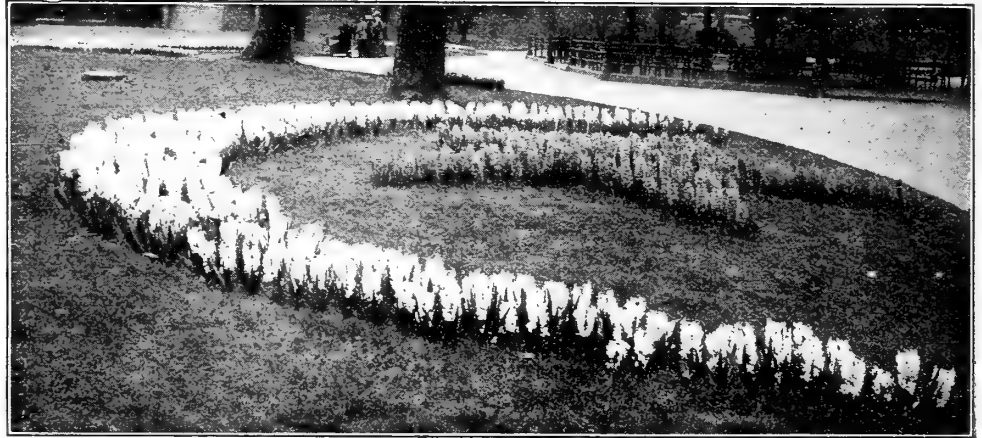

Collections of Henderson's Special Hyacinths for Square Bed.



Illustrated to left.

This measures 6½ feet square—requiring 200 Henderson's Special Bedding Hyacinths planted 6 inches apart or if preferred an oblong bed may be made 5½ feet wide by 7½ feet long requiring the same quantity of bulbs. Price any of the Color Combinations offered below \$9.00 (buyer paying carriage.)

Combination No. 4.

Center 8 rows	66	Crimson Hyacinths
Three outside rows	134	White "
		(or vice-versa if preferred.)

Combination No. 5.

Center 8 rows	66	purple Hyacinths
Three outside rows	134	lavender "
		(or vice-versa if preferred.)

Combination No. 6.

Center 8 rows	66	White Hyacinths
Three outside rows	134	Pink "
		(or vice-versa if preferred.)

Several diagrams of bedding designs are shown in Henderson's Bulb Culture—described on page 76—price 50c or given free (if asked for) with orders for not less than \$3.00 worth of bulbs.

Collections of Henderson's Special Hyacinths for Round Belted Bed.

Illustrated to right.

This bed measures 8 feet in diameter requiring 205 bulbs planted 6 inches apart. Price for any of the Color Combinations offered below \$9.00 (buyer paying carriage.)

Combination No. 7

Center belt 5 rows	75	Crimson Hyacinths
The two outer segments	130	White "
		(or vice-versa if preferred.)

Combination No. 8.

Center belt 5 rows	75	Purple Hyacinths
The two outer segments	130	Lavender "
		(or vice-versa if preferred.)

Combination No. 9.

Center belt 5 rows	75	White Hyacinths
The two outer segments	130	Pink "
		(or vice-versa if preferred.)

This bed may also be made 6½ feet in diameter requiring only 150 bulbs, the belt of 3 rows requires 44 bulbs—and the two outer segments 106 bulbs.

Price for any of the above Color Combinations for the 6½ ft. Round Belted Bed \$6.75 (buyer paying carriage.)

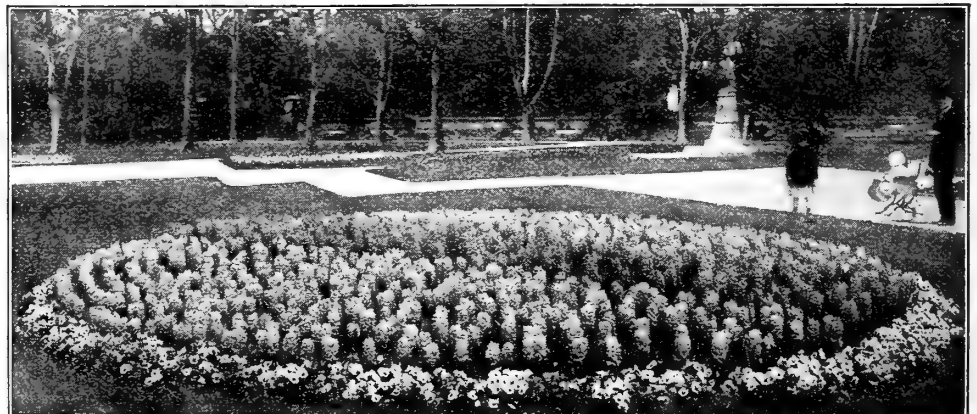

Early Roman Hyacinths.

Roman Hyacinths are exceedingly popular and invaluable for winter flowering in the house in pots or pans and are also extensively used for "forcing" for cut flowers. The flowers—smaller than those of the Dutch Hyacinths—are produced in graceful trusses and in greater profusion the larger bulbs throwing four or five spikes of bloom, the smaller bulbs two or three spikes each, and the flowers emit a delicate fragrance. The white Roman Hyacinth is the earliest, best and most floriferous variety, though the pink, rose and light blue are beautiful and supply a variation of color.

They are all easily grown in pots or pans of soil or in fibre. The bulbs—procurable from August to November—if potted in September, the pots plunged in the open ground for a month until the bulbs are well rooted, and then brought in the house can be had in flower in November or December, and from that time throughout the winter a continuous succession of these delightful flowers may be enjoyed by bringing in from the plunge or cellar a pot or two of the rooted bulbs at intervals of about two weeks. In planting in pots, pans or boxes, the bulbs are placed pretty close together—a five-in. pot being sufficient for 3 bulbs, a six-inch pot or pan for 6 bulbs, a seven-inch pot or pan for 8 bulbs. Roman Hyacinths are not hardy enough for open ground planting north of Washington, but where the winters are mild, especially if lightly protected with mulch they thrive excellently in the garden.

Roman Hyacinths as well as many other bulbs do wonderfully well when grown in Henderson's Prepared Fibre (offered on page 50). The advantage is that ornamental china bowls, fern dishes or other receptacles may be used without drainage holes so they may be placed anywhere when the bulbs are in bud and flower without danger of soiling carpet or furniture from drip. The Fibre is clean, remains sweet and is nicer to pot with than soil. It contains all of the plant food elements required by most bulbs, and retains an even moisture much longer than soil, so that the bulb's development is not so likely to be checked by "drying out" as often happens with bulbs grown in soil. Full instructions in our booklet "How to Grow Bulbs in Henderson's Prepared Fibre" free to customers on request.

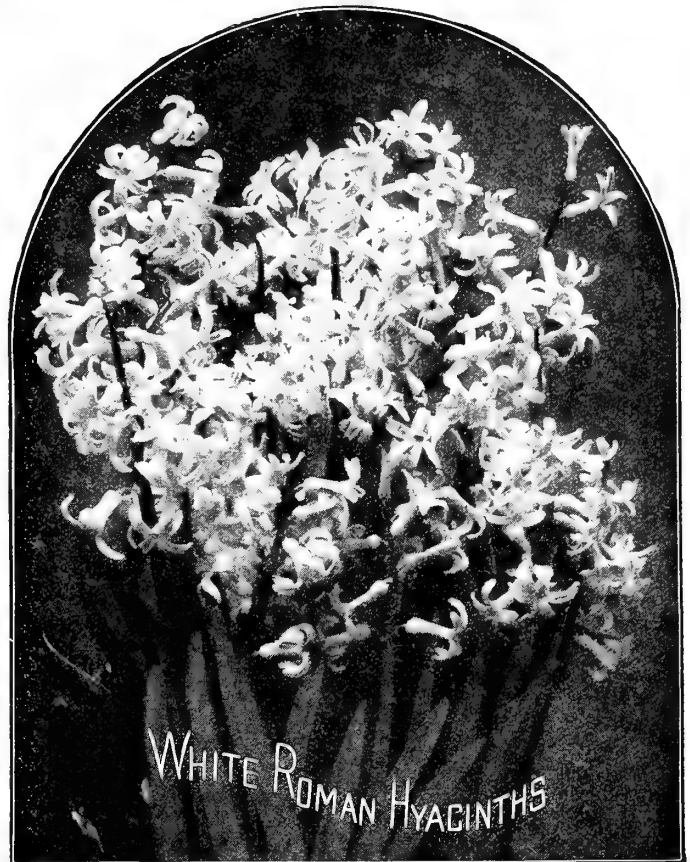

<i>If by Parcel Post add postage at Zone Rates; weight 1 lb. per doz., 8 lb. per 100</i>		Doz.	100	1000
EARLY WHITE ROMAN HYACINTHS.				
First size bulbs (12 to 15 cm.)	\$.60	\$4.50	\$40.00
Extra size bulbs (13 to 15 cm.)70	5.00	47.00
Mammoth Bulbs (14 cm. and over)80	5.75	54.00
EARLY PINK ROMAN HYACINTHS.				
First size bulbs (12 to 15 cm.)50	3.75	32.00
EARLY ROSE COLORED ROMAN HYACINTHS.				
First size bulbs (12 to 15 cm.)50	3.50	30.00
EARLY LIGHT BLUE ROMAN HYACINTHS.				
First size bulbs (12 to 15 cm.)45	3.00	28.00



GRAPE HYACINTHS (Muscaria).

These very curious and pretty little Hyacinths are perfectly hardy and of the easiest culture, they thrive and increase in either sunny or partially shaded positions in the garden. When naturalized in colonies where they can remain undisturbed for several years, the effect is very pretty, while as edgings they are most charming. All are also adapted for winter flowering in the house in pots of soil or Henderson's Prepared Fibre.

<i>If by Parcel Post add postage at Zone Rates; weight 1 lb. per 100; dozens mailed free.</i>		Doz.	100	1000
Blue Grape Hyacinths15	.85	7.50
White Grape Hyacinths15	1.00	9.00
Heavenly Blue Grape Hyacinths. A new type with larger flowers of richest gentian blue and delightfully fragrant; desirable for cutting and of splendid effect massed in the garden or border20	1.25	10.00



PAN OR "DUTCH ROMAN" HYACINTHS.

The smaller or three year old bulbs of some varieties of Dutch Hyacinths produce, considering their size, beautiful spikes of bloom, not as large nor furnished with as many bells as older full sized bulbs but still so satisfactory for their low price that they are extensively grown for winter flowers, forced either in "flats" pans or pots while for culture in bowls of Henderson's Prepared Fibre (offered on page 50), they are especially adapted. They may be had in flower from January on—thus succeeding the earlier French Romans. The bulbs may be placed very near together—say ½ an inch apart—requiring 10 to 12 bulbs for an 8 in. pan, 7 or 8 bulbs for a 7 in. pan or 5 bulbs for a 5 in. pot or pan. It is advisable to use but one variety in each bowl, pot or pan to insure all being in flower at the same time. After potting plunge or store as directed for Roman Hyacinths to make root growth, then bring in for flowering at intervals.

<i>If by Parcel Post add postage at Zone Rates; weight 1 lb. per doz., 8 lb. per 100</i>		Doz.	100	1000	
Dutch Roman Hyacinths	Crimson (Garibaldi)50	3.50	32.00
"	Rose-Pink (Moreno)50	3.50	32.00
"	Blush (Grande Blanche)50	3.50	32.00
"	White (Albertina)50	3.50	32.00
"	Light Blue (Schotel)50	3.50	32.00
"	Deep Blue (Grand Maître)50	3.50	32.00
"	Yellow (Yellow Hammer)50	3.75	35.00
"	Mixed Colors40	3.25	30.00

We supply 6 Bulbs of one variety at the dozen rate, 25 at the 100 rate, 250 at the 1,000 rate.

HENDERSON'S SUPERIOR SINGLE EARLY TULIPS.

INCLUDING BEAUTIFUL NOVELTIES.

Remember that Henderson's Tulip Bulbs are Selected Largest Flowering size, not "seconds" that can be sent out at a lower price.

Tulips are such universal favorites that it is scarcely necessary to expatiate upon their merits. They are perhaps more extensively grown than any other class of hardy spring flowering bulbous plants, thriving almost everywhere either in partial shade or sun and in the confined town plot as well as in princely gardens. Tulips are planted in groups among the shrubs and herbaceous plants in the hardy border or in front in marginal rows of contrasting colors and in beds of either one color or in designs of contrasting colors. However utilized they are beautiful, effective and doubly appreciated, blooming as they do in early spring and giving the first touch of really brilliant coloring to the remaining somberness of winter.

A most gorgeous garden display may be enjoyed for nearly two months by planting a judicious selection of early medium and late flowering single and double tulips commencing with the Duc Von Thols, the first to bloom, and ending with the latest of the Cottage and Darwin classes.

A recent happy plan of carpeting tulip beds with dwarf early hardy plants is now much in vogue, pansies, forget-me-nots, daisies (Bellis), hardy alyssum, arabis, cerastium, moss pinks, etc. are the plants mostly used. Young plants of these are set out between the bulbs when the latter are planted in the autumn and form a ground work and effective foil to the tulip flowers as well as lengthen the season of floral display, or dwarf growing hardy bulbs as crocus, scillas, anemones, snowdrops, chionodoxes, etc.—may be used for the same purpose.

HENDERSON'S SPECIAL

Rainbow Mixture of Single Early Tulips.

Mixed by ourselves from named sorts, proper proportions of bright colors, all blooming together and of uniform height; extra fine bulbs, much superior to the ordinary mixtures, which are too often made up of surplus varieties and seconds regardless of bedding effect. Price 20c. per doz.; \$1.25 per 100; \$10.00 per 1000. 250 sold at the 1000 rate, purchaser paying expressage. If by Parcel Post add postage at Zone Rates; weight $\frac{1}{2}$ lbs. per doz., 5 lb. per 100.

For Named Varieties of Single Early Tulip see pages 11 and 12.

Tulip bulbs are planted 4 to 6 inches apart—the minimum distance for solid masses of color—the depth should be according to the soil in heavy soils 3 to 4 inches to the base of the bulbs and in light soils an inch or so deeper.

Tulips are also among our most valuable bulbous plants for winter flowering in the house or green house. The bulbs potted in the autumn and plunged in the open ground, cold frame or placed in a cool airy cellar, until rooted, requiring not less than 5 to 6 weeks for the earliest varieties and 7 to 10 weeks, for the later varieties, may then be brought into the house for flowering. By bringing in a few pots at intervals of 10 days or two weeks a succession of bloom may be maintained throughout the winter. A five-inch pot will take 3 or 4 bulbs, a six-inch pot 5 or 6 bulbs and a seven-inch pot or pan will take 7 or 8 bulbs. When "forced" in quantity for cut flowers the bulbs are placed nearly touching each other in shallow boxes of soil, then treated the same as potted bulbs. A very satisfactory and easy way of growing tulips in the house is in "Henderson's Prepared Fibre" (offered on page 50) with this china or glass bowls without drainage holes may be used instead of pots. These may be placed anywhere without danger of soiling carpet or furniture from drip. Full directions are given in our Booklet "How to Grow Bulbs in Henderson's Prepared Fibre" free to customers on request.

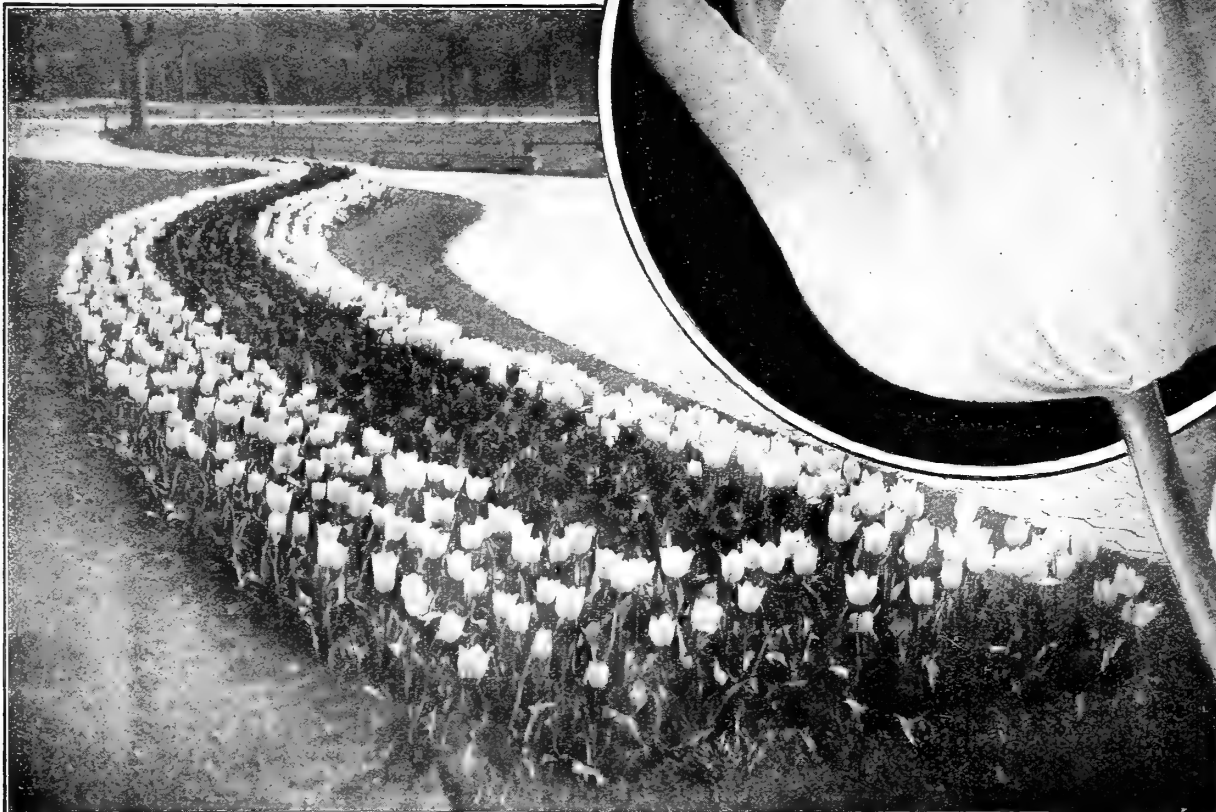
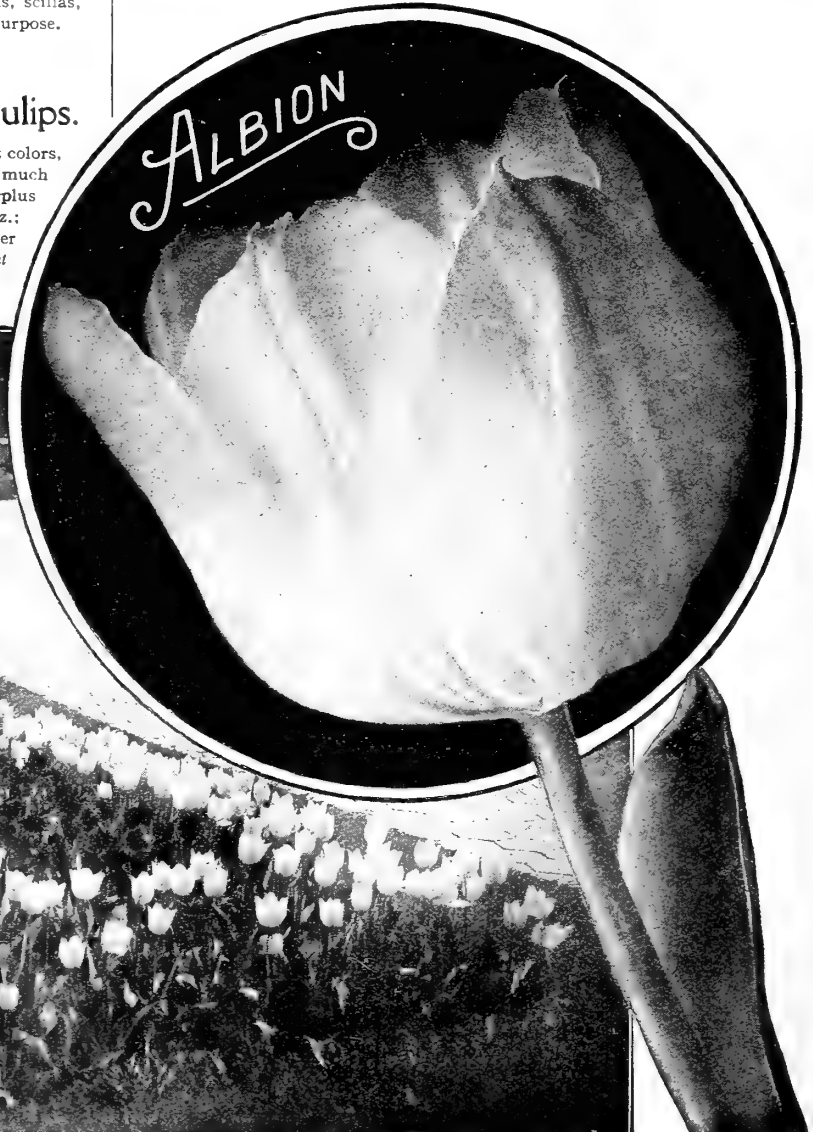

Growing bulbs in fibre is an interesting, easy and cleanly method of flowering them in the house in Winter. See page 50.

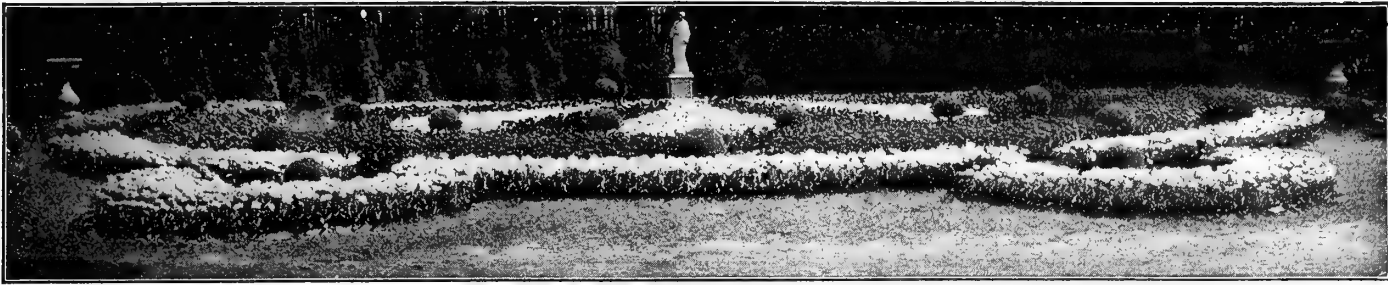

HENDERSON'S SUPERIOR SINGLE EARLY TULIPS.

The letters A, B, C, etc., following the varieties indicate their earliness of bloom, the A's flower together and are the earliest, B's follow before the A's are out of bloom, etc. The height is indicated in inches to aid in arranging flower beds.

<i>If by Parcel Post add postage @ Zone Rates. Weight 1/2 lb. per doz.; 5 lbs. per 100. Single bulbs mailed free</i>	Each.	Doz.	100
Admiral Reynierse. B-10 in. Immense goblet-shaped flowers, 5 in. long; bright scarlet rose striped with white and a yellow base; grand.....	\$.05	\$.50	\$3.50
Albion (White Hawk). C-12 in. Very large snow white flowers of great substance; one of the finest whites in cultivation for either bedding or forcing. \$24.00 per 1000	.04	.40	2.75
Apollo. B-16 in. A magnificent new variety; immense flowers of dark blood-red.....	.10	1.00	7.00
Artus. B-10 in. Bright red, fine bold flowers, dwarf; excellent for bedding. \$12.00 per 1000.....	.03	.25	1.50
Belle Alliance (Waterloo) B-10 in. Brilliant scarlet, yellow base, large flower. \$18.00 per 1000.....	.04	.35	2.25
Bride of Haarlem. Golden. C-8 in. Golden yellow, feathered bright red; extra fine and beautiful.....	.07	.75	6.00
Blushing Bride. B-12 in. Very bright pink of striking beauty and perfect form; fine for forcing and pots....	.07	.75	6.00
Brilliant Star. 2-12 in. Brilliant vermilion-scarlet with yellow base; large flower well formed and of splendid substance. Splendid early forcer.....	.15	1.50	12.00
Cardinal Rampollo. B-11 in. A fine large flower of yellow bordered with orange, a striking combination.....	.04	.40	3.00
Cerise Gris-de-lin. C-11 in. A unique, purplish mauve, broadly edged creamy white; big flowers of fine form..	.07	.75	6.00
Cottage Boy. B-12 in. A distinctive combination of yellow, bronze and orange. \$22.00 per 1000.....	.04	.40	2.50
Chrysolora. B-12 in. Pure golden yellow, large handsome flower; one of the best for bedding. \$14.00 per 1000.....	.03	.30	1.75
Cottage Maid (La Precieuse). C-9 in. Carmine pink, center of petals feathered white. \$12.00 per 1000.....	.03	.30	1.50
Couleur Cardinal. D-12 in. Brilliant crimson, flower of great substance, splendid. \$27.00 per 1000.....	.04	.40	3.00
Cramoise Brilliant. C-12 in. Brilliant vermilion scarlet; large flower, splendid. \$17.00 per 1000.....	.03	.30	1.85
Crimson King. B-12 in. (Roi Cramoise.) Large bright crimson flowers with yellow base; a showy and popular bedder. \$12.00 per 1000.....	.03	.30	1.50
DeVlieger. C-14 in. An exceedingly fine, large long flower of deep carmine pink with an inside zone of almost scarlet encircling the yellow base; outside carmine rose shaded scarlet, every alternate petal having a blush feather.....	.04	.40	3.00
Duc Cochineal. A-8 in. Most brilliant rich vermilion; very early flowering; with a flower twice the size of Duc Van Thol Scarlet.....	.04	.35	2.50
Duc Van Thol Scarlet. A-8 in. Brilliant scarlet, largely used for forcing for first early. \$17.00 per 1000.....	.03	.30	2.00
Duc Van Thol White Maximus. A-8 in. Pure white popular early forcing variety. \$14.00 per 1000.....	.03	.30	1.75
Duchess de Parma. C-15 in. Orange scarlet with yellow edge; very large fine flower. \$14.00 per 1000.....	.03	.30	1.75
Dusart. E-13 in. Brilliant vermilion; very large, finely-formed flower of lasting substance; splendid bedder. \$16.00 per 1000.....	.03	.30	1.85
Flamingo. C-12 in. A beautiful large cup-formed flower of bright pink shaded deeper lake pink.....	.07	.75	6.00
Gold Finch. B-12 in. The pure rich yellow "Yellow Prince." This holds its color to the last; splendid bedder. \$16.00 per 1000.....	.03	.30	1.75

<i>If by Parcel Post add postage @ Zone Rates. Weight 1/2 lb. per doz.; 5 lbs. per 100. Single bulbs mailed free</i>	Each.	Doz.	100
Golden Horn. C-12 in. A fine large round petalled tulip of primrose-yellow shading to rich golden at the edges and tipped with brownish red.....	.07	.75	5.00
Golden Lion. C-10 in. Striking red-orange with bright yellow half way up the flower; large cup-shaped flower.	.07	.75	6.00
Golden Queen. B-12 in. Pure deep golden yellow; immense flower of the finest form. \$28.00 per 1000.....	.04	.40	3.00
Grace Darling. B-14 in. A gorgeous big bowl-like flower of brilliant scarlet; base yellow. \$32.00 per 1000.....	.05	.50	3.50
Grand Duc de Russia. (Fabiola.) C-12 in. Rosy purple flaked and striped carnation and white; distinct.....	.04	.45	3.50
Jenny. B-12 in. Carmine-rose with a silvery stripe up the center of each petal; a bright bedder and fine forcer.	.05	.50	3.50
Jeanette. C-12 in. Large flowers, attractively colored wine-garnet bordered with a lighter rosy wine color....	.05	.55	4.00
John Bright. B-12 in. A large handsome flower of glowing cherry-red with blush tintings; grand. \$24.00 per 1000	.04	.35	2.60
Joost von Vondel. B-12 in. Deep cherry red, feathered white through center of each petal. \$22.00 per 1000.....	.04	.35	2.50
Joost von Vondel White. (Lady Boreel.) B-12 in. Purest white, large flower of finest form; the finest white.....	.05	.50	3.75

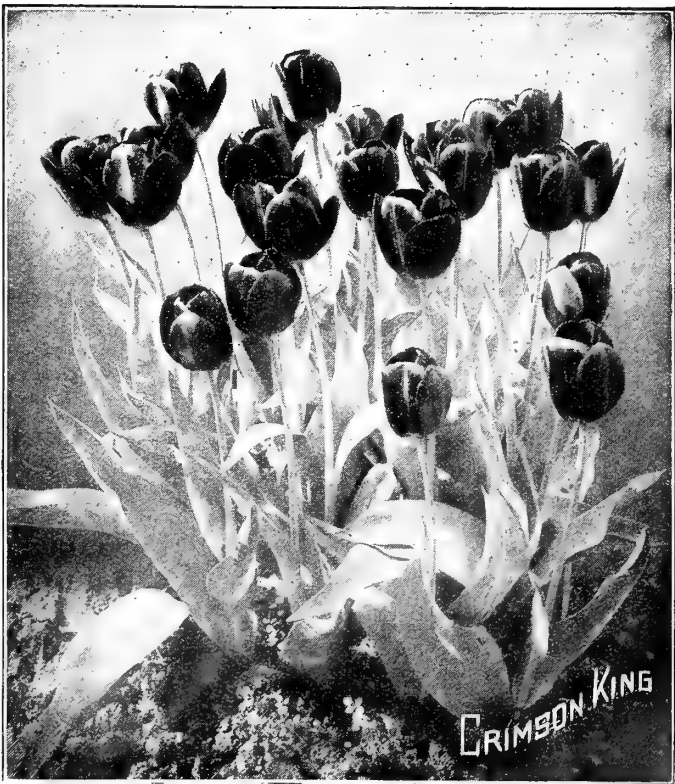

Remember that Henderson's Tulip Bulbs are Selected Largest Flowering Size, not "seconds" that can be sent out at a lower price.

Henderson's Superior Single Early Tulips—Continued.

If by Parcel Post add postage @ Zone Rates. Weight $\frac{1}{4}$ lb. per doz.; 5 lbs. per 100 Single bulbs mailed free.	Each.	Doz.	100
Kaiser Kroon. B-15 in. Crimson scarlet, with broad yellow margin; large and effective bedder. \$18.00 per 1000	.03	.30	2.00
Le Metelas. C-12 in. Deep rose pink suffused blush, yellow base, immense flowers; beautiful	.05	.50	3.75
L'Immaculee. Discarded on account of thin substance			
La Reine. B-12 in. (See Queen Victoria). \$12.00 per 1000	.03	.25	1.50
La Riante. B-12 in. A grand large long flower of rich pink shaded with carmine-rose; base white; \$28.00 per 1000.	.04	.40	3.00
La Remarquable. C-12 in. An immense flower of great substance; silky plum shading off to silvery pink at the edges; yellow base \$48.00 per 1000.	.06	.65	5.00
La Unique (Brunhilde). B-14 in. Strikingly attractive; white with yellow base, running up the middle of each petal and toning off into the white.	.20	2.00	15.00
Maes. B-12 in. Dazzling scarlet; a large flower of perfect form and fine substance; splendid bedder and fine for pots \$26.00 per 1000.	.04	.40	3.00
Mon Tresor. B-12 in. Rich deep yellow, extra large and finely formed flower; splendid bedded or forced. \$18.00 per 1000.	.03	.30	2.25
Ophir d'Or. B-13 in. Magnificent flower of bright pure yellow; splendid bedder. \$18.00 per 1000.	.03	.30	2.25
Pink Beauty. B-12 in. A very large cup-shaped flower of brilliant orange rose and pink with big white base and yellow throat; a white feather with the center of each petal adds to the attractiveness.	.07	.75	6.00
Pottebakker, Yellow. (B-12 in.) \$16.00 per 1000.	.03	.30	2.00
Pottebakker, White. B-12 in. Pure white, large showy flower, excellent forcer and bedder. \$22.00 per 1000.	.04	.35	2.50
Pottebakker, Scarlet. B-12 in. Bright scarlet, very large fine flower; for bedding and forcing. \$17.00 per 1000.	.03	.30	2.00
Primrose Queen. B-10 in. A beautiful large cup-shaped tulip of primrose yellow shaded deeper canary inside. \$22.00 per 1000.	.04	.35	2.50
Prince of Austria. C-14 in. Glittering copper red, large long stemmed flower; very attractive. \$18.00 per 1000.	.03	.30	2.25
Princess Helena. C-12 in. A splendid pure white large egg-shaped flower; a fine bedder. \$23.00 per 1000.	.04	.35	2.50
Princess Wilhelmina. (Queen of Pinks.) B-12 in. Deep pink with blush on outer petals; long pointed flowers on strong stem. \$20.00 per 1000.	.03	.30	2.25
Proserpine. B-13 in. Carmine rose, rich silky and effective beautifully shaped large flower. \$32.00 per 1000.	.05	.50	3.50
Queen of the Netherlands. B-14 in. A lovely, rosy blush pink with white feather and white base; beautifully formed flower as big as a coffee-cup; one of the largest.	.04	.35	2.50
Queen Victoria. (La Reine.) B-12 in. White, flushed faintly with pink; splendid both for bedding and forcing \$12.00 per 1000.	.03	.25	1.50
Queen of Violets. (President Lincoln.) B-12 in. Large flower of purplish-violet. \$26.00 per 1000.	.04	.40	3.00
Rose Gris de Lin. C-10 in. Delicate rose shaded blush white; fine both for bedding and forcing. \$12.00 per 1000.	.03	.30	1.75
Roos Van Dekema. C-12 in. Big cup-shaped flowers of rich deep carmine pink with a white base on sturdy stems.	.05	.50	4.00
Rosa Mundi Huickman. Discarded			
Rose de Holland. C-14 in. A grand big cup formed flower of blush white flamed with pink and carmine.	.04	.40	3.00
Rose Luisante. C-10 in. Deep rose, extra fine and showy large perfect flower. \$25.00 per 1000.	.04	.40	3.00
Sir Thomas Lipton. (Royal Scarlet) C-13 in. A grand flower of rich purplish red shading off to glossy blood crimson at edges. \$36.00 per 1000	.05	.50	3.75
Standard Golden. (Royal Standard) C-10 in. Bright crimson, striped yellow; extra fine.	.05	.50	4.00
Stanley. C-12 in. Rosy carmine, beautiful large flower.	.05	.50	3.50
Thomas Moore. C-15 in. Orange, effective large tulip, sweet scented. \$14.00 per 1000.	.03	.30	1.60
Van der Neer. B-12 in. Rich violet purple, large fine flower the finest of this color. \$42.00 per 1000.	.06	.60	4.50
Van Spandonk. B-10 in. A beautiful large and finely formed flower, striped and feathered crimson and white.	.08	.85	6.50



If by Parcel Post add postage @ Zone Rates. Weight $\frac{1}{4}$ lb. per doz.; 5 lbs. per 100. Single bulbs mailed free.	Each.	Doz.	100
Vermillion Brilliant. C-10 in. Dazzling vermilion scarlet, magnificent flower; extra fine for pots or bedding. \$28.00 per 1000.	.04	.40	3.00
White Swan. D-15 in. Large, pure white egg-shaped flower on tall stems. \$16.00 per 1000.	.03	.30	1.75
Wouwerman. C-11 in. Rich claret purple, beautiful and distinct color; very large flower. \$45.00 per 1000.	.07	.75	5.00
Yellow Prince. (B-10 $\frac{1}{2}$ in.) Popular bedder \$16.00 per 1000	.03	.30	1.85

Odd and Rare Early-Flowering Tulips

If by Parcel Post add postage @ Zone Rates. Weight $\frac{1}{4}$ lb. per doz.; 5 lbs. per 100. Single bulbs mailed free.	Each.	Doz.	100
Clusiana. The "Little Lady Tulip." A lovely little variety; it grows only 8 inches high with flowers no larger than a crocus, but each bulb produces several flowers; outer petals cherry-red; inner petals white with a violet base; a gem.	\$.04	\$.40	\$3.00
Fosteriana. An enormous flower of dazzling vermilion scarlet with the center marked with yellow and black.	.30	3.00	22.00
Greigi. The "Queen of Tulips." Handsome and distinct; flowers very large, of brilliant orange scarlet, with a yellow and black center. Foliage spotted with maroon.	.15	1.50	12.00
Kaufmanii. New, remarkably early flowering, coming in bloom 4 weeks before any other tulips; white inside, pink outside; lovely.	.15	1.50	12.00
Oculus Solis, or "Sun's-Eye Tulip." Novel, beautiful and showy. Dazzling fiery-red with black eye.	.05	.50	3.50
Florentine, Large Flowering. Sweet scented. Fine for either pots or gardens. Color, yellow. The flowers emit the odor of violets. \$18.00 per 1,000.	.03	.30	2.00
Viridiflora The Green Tulip. Flowers soft green color edged yellow.	.20	2.00	16.00

We supply 6 Bulbs of one variety at the dozen rate, 25 at the 100 rate, 250 at the 1,000 rate.

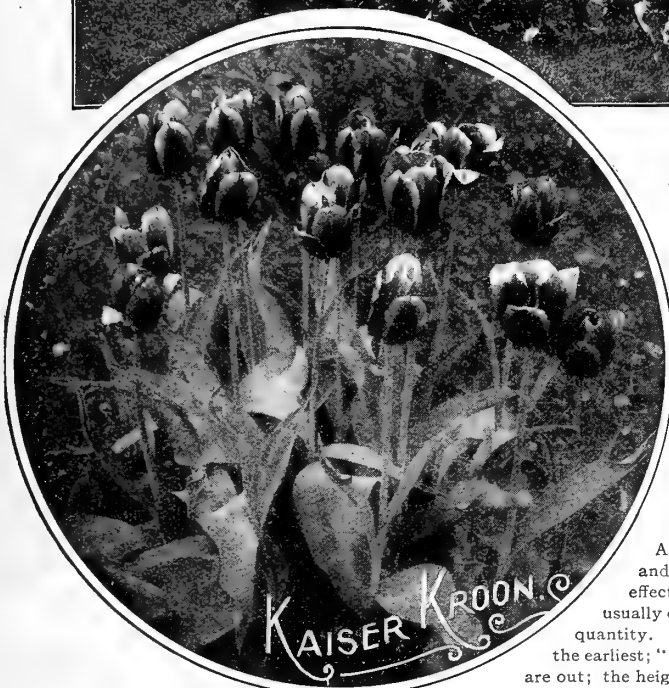
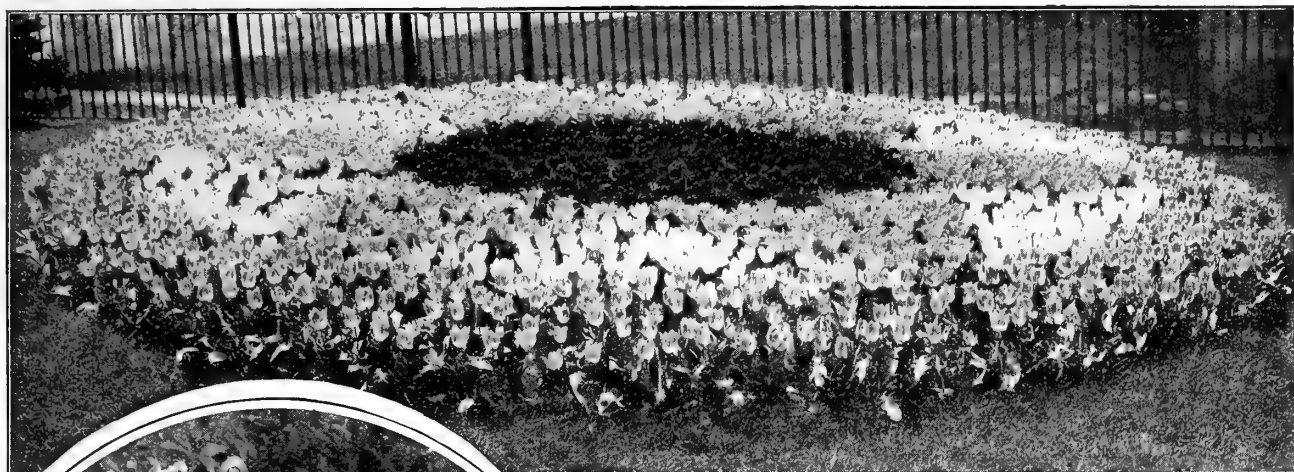

HENDERSON'S SPECIAL Single Early Bedding Tulips.

The following four kinds work well together, flower at the same time, and are in full bloom with us the first week in May; they are all of uniform height, about 12 inches. All are fine flowering sorts, and will give thorough satisfaction to those who hardly know what varieties to combine in design bedding. The bulbs are selected large size, not "seconds," so often sent out at a lower price.

	If by Parcel Post add postage @ Zone Rates. Weight 5 lbs. per 100.	
	100	1000
Henderson's Special Scarlet Bedding Tulips.....	\$1 75	\$14.00
Henderson's Special Yellow Bedding Tulips.....	1.75	14.00
Henderson's Special Pink Bedding Tulips.....	1.75	14.00
Henderson's Special White Bedding Tulips.....	1.75	14.00

Henderson's Leading Bedding Tulips

Although there are hundreds of varieties of tulips, comprising innumerable colors, shades and combinations of markings and all adapted for garden planting—yet for brilliant bedding effects the solid self colors are usually preferred. For this reason we give a list of the sorts usually chosen for such purpose, that can be sold sufficiently low to enable them to be used in quantity. The letters following the varieties indicate earliness in flowering. The "A's" being the earliest; "B's" following; "C's" being still a little later, but come into bloom before the B's are out; the height is indicated in inches to aid in arranging beds.

	If by Parcel Post add postage @ Zone Rates. Weight 5 lbs. per 100.	
	100	1000
CRIMSON AND SCARLET BEDDING TULIPS		
Artus. B-10 in. Bright red, fine flower, dwarf.....	\$1.50	\$12.00
Belle Alliance. B-10 in. Brilliant scarlet	2.25	18.00
Couleur Cardinal. D-12 in. Deep crimson.....	3.00	27.00
Cramoise Brilliant. C-12 in. Vermilion scarlet.....	1.85	17.00
Crimson King. B-12 in. Crimson	1.50	12.00
Dusart. B-12 in. Brilliant vermilion.....	1.85	16.00
Grace Darling. B-14 in. Brilliant satiny scarlet.....	3.50	32.00
John Bright. B-12 in. Glowing cherry-red.....	2.60	24.00
Pottebakker Scarlet. B-12 in. Crimson scarlet.....	2.00	17.00
ROSE AND PINK BEDDING TULIPS.		
Cottage Maid. C-9 in. Carmine-pink, white feather.....	1.50	12.00
La Riante. B-12 in. Rich pink shaded rose.....	3.00	28.00
Princess Wilhelmina (Queen of Pinks). B-12 in. Deep pink and blush.....	2.25	20.00
Rose Gris de Lin. C-10 in. Rose-pink and blush.....	1.75	12.00
Rose Lusiente. C-10 in. Deep rose-pink.....	3.00	25.00
WHITE BEDDING TULIPS.		
Albion (White Hawk). C-12 in. Large pure white.....	2.75	24.00
La Reine. (Queen Victoria.) B-12 in. White and blush.....	1.50	12.00
Pottebakker, White. B-12 in. Large white.....	2.50	22.00
Princess Helena. C-12 in. A large pure white.....	2.50	23.00
White Joost von Vondel. (Lady Boreel.) B-12 in. A grand white.....	3.75	35.00

	If by Parcel Post add postage @ Zone Rates. Weight 5 lbs. per 100.	
	100	1000
YELLOW AND PRIMROSE BEDDING TULIPS.		
Cottage Boy. B-12 in. Yellow and orange.....	\$2.50	\$22.00
Chrysolora. B-12 in. Pure yellow, large.....	1.75	14.00
Gold Finch. B-12 in. Pure yellow.....	1.75	16.00
Golden Queen. B-12 in. Deep golden yellow.....	3.00	28.00
Mon Tresor. B-12 in. Grand and large, deep yellow.....	2.25	18.00
Ophir d'Or. B-13 in. Pure bright yellow.....	2.25	18.00
Primrose Queen. B-10 in. Primrose shaded canary yellow.....	2.50	22.00
Yellow Prince. B-10½ in. Rich yellow	1.85	16.00
PURPLE AND VIOLET BEDDING TULIPS.		
La Remarquable. C-12 in. Plum color shading to pinkish at edges.....	5.00	48.00
Queen of Violets. (Pres. Lincoln.) B-12 in. Purplish-violet.....	3.00	26.00
Vanderneer. B-12 in. Rich violet-purple.....	4.50	42.00
Wouverman. C-11 in. Rich claret purple.....	5.00	45.00
BEDDING TULIPS OF VARIOUS COLORS.		
Usually planted by themselves in masses.		
Duchesse de Parma. C-15 in. Reddish orange, large flower.....	1.75	14.00
Joost von Vondel. B-12 in. Cherry-red, feathered white.....	2.50	22.00
Kaiser Kroon. B-15 in. Crimson, edged yellow.....	2.00	18.00
Prince of Austria. C-14 in. Glittering copper red.....	2.25	18.00
Proserpine. B-13 in. Satiny carmine-rose.....	3.50	32.00

We supply 6 Bulbs of one variety at the dozen rate, 25 at the 100 rate, 250 at the 1,000 rate.

HENDERSON'S COLLECTIONS

of Single Early Tulips for

BELTED ROUND BED

Illustrated to right. Dimensions 6 feet in diameter (18 feet in circumference) requiring a total of 300 Tulips planted 4 inches apart.

Price for either combination offered below, \$4.75, purchaser paying expressage. If by Parcel Post add postage @ Zone Rates. Weight 15 lb.

COMBINATION NO. 10.

Belt, 5 rows of 20 bulbs in each or.....100 White Tulips
Two half circles, 100 bulbs in each or.....200 Scarlet "

COMBINATION NO. 11.

Belt, 5 rows of 20 bulbs in each or.....100 Scarlet Tulips
Two half circles, 100 bulbs in each or.....200 Yellow "

COMBINATION NO. 12.

Belt, 5 rows of 20 bulbs in each or.....100 Yellow Tulips
Two half circles, 100 bulbs in each or.....200 Pink "

"I am very much pleased with the collection of 200 Tulip bulbs I bought of you last fall. Every one of them came with a strong, vigorous growth, which I think is remarkable."

JOH. UHLMAN, Brooklyn, N. Y.

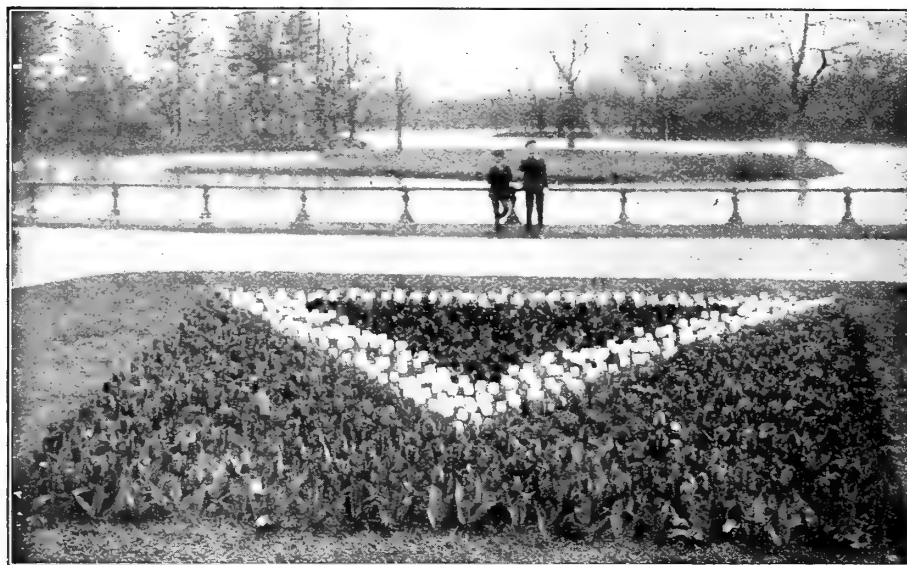
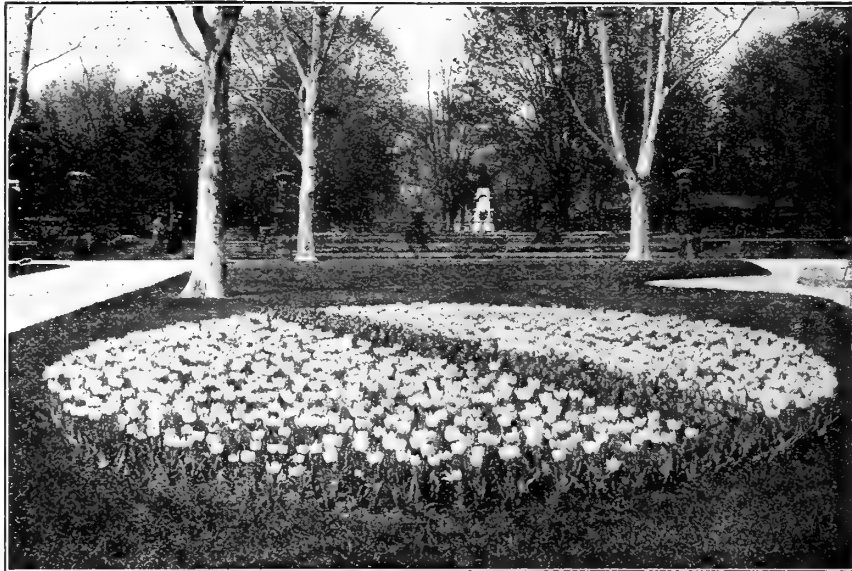

HENDERSON'S COLLECTIONS

of Single Early Tulips for

SQUARE BED WITH TRIANGLE

Illustrated to left. Dimensions 6 feet square. Triangle 6 feet from point to point. This bed requires a total of 375 Tulip bulbs planted 4 inches apart. Price for either combination offered below, \$5.75, purchaser paying expressage. If by Parcel Post add postage @ Zone Rates. Weight 19 lbs.

COMBINATION NO. 13.

Triangle of 3 rows in each side.....125 White Tulips
Center of triangle.....50 Scarlet "
Foreground.....200 Pink "

COMBINATION NO. 14.

Triangle of 3 rows in each side.....125 Scarlet Tulips
Center of triangle.....50 White "
Foreground.....200 Yellow "

COMBINATION NO. 15.

Triangle of 3 rows in each side.....125 Yellow Tulips
Center of triangle.....50 Scarlet "
Foreground.....200 White "

"We have as fine beds of Tulips as I ever saw, people going past stop to ask where we got the seed. Of course we tell them how easy it is to have such flowers if they get the bulbs from Peter Henderson and Co."

CHAS. E. BEACH, Milansville, Pa.

HENDERSON'S COLLECTIONS

of Single Early Tulips for

ROUND BED WITH STAR

Illustrated at the right. It is 12½ feet across or 37½ feet in circumference, and requires 1000 bulbs planted 4 inches apart. Price for any combination \$14.00 purchaser paying expressage.

COMBINATION NO. 16.

4 outside rows.....400 White Tulips
The star.....300 Scarlet "
The 6 Sectors.....300 Yellow "

COMBINATION NO. 17.

4 outside rows.....400 Scarlet Tulips
The Star.....300 White "
The 6 Sectors.....300 Yellow "

COMBINATION NO. 18.

4 outside rows.....400 Pink Tulips
The Star.....300 Scarlet "
The 6 Sectors.....300 White "

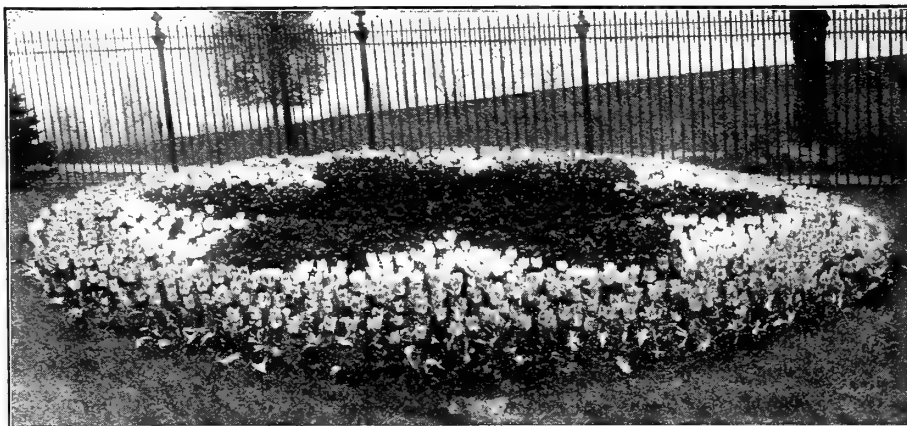



HENDERSON'S SUPERIOR Double Early Tulips

Including Beautiful New Varieties.

Remember that our Tulip Bulbs are Selected Largest Size, not "Seconds" so often sent out at a lower price.

CROWN OF GOLD

HENDERSONS SUPERIOR DOUBLE EARLY TULIPS.

The letters A, B, C, etc., following the varieties indicate their earliness of bloom, the A's flower together and are the earliest B's follow before the A's are out of bloom, etc. The height is indicated in inches to aid in arranging flower beds.

Double Tulips have massive flowers of brilliant and varied colors, shades and markings, and being double, the flowers last much longer in bloom than single varieties and, in consequence, when singles and doubles are planted in conjunction, the "time of the Tulips" is greatly prolonged. Double Tulips are beautifully adapted for beds on the lawn, in the garden, and for mingling in clumps of a dozen or more around the edges of shrubbery. When bedded it is generally advisable to use only one variety to a bed for best effect—though the following work well together: Boule de Neige (white). Imperator Rubrorum (scarlet). Crown of Gold (yellow). Salvator Rosa (pink).

Double Tulip bulbs are planted 5 to 6 inches apart—the minimum distance for solid mass of color—the depth should be according to the soil, in heavy soils 3 to 4 inches to the base of the bulbs and in light soils an inch or so deeper. The early sorts (those indicated by "A" or "B") do splendidly when grown in pots or pans of soil for winter blooming, but must be forced much slower than Single Early Tulips by keeping them cooler. Those marked "A" should not be forced into bloom before the middle of January, the "B's" before February and the "C's" before March. The bulbs are potted in the autumn and plunged in the open ground, cold frame or placed in a cool airy cellar, until rooted. By bringing in a few pots at intervals of 10 days or two weeks a succession of bloom may be maintained throughout the winter. A five-inch pot will take 3 or 4 bulbs, a six-inch pot 5 or 6 bulbs and a seven-inch pot or pan will take 7 or 8 bulbs. When "forced" in quantity for cut flowers the bulbs are placed nearly touching each other in shallow boxes of soil, then treated the same as potted bulbs.

A very satisfactory and easy way of growing tulips in the house is in "Henderson's Prepared Fibre" (offered on page 50). Full directions are given in our Booklet "How to Grow Bulbs in Henderson's Prepared Fibre" free to customers on request.

	Each.	Doz.	100
<i>If by Parcel Post add postage at Zone Rates. Weight 1/2 lbs. per doz., 5 lbs. per 100. Single bulbs mailed free.</i>			
Boule de Neige. B-10 in. Magnificent large peony-like flowers of pure white; forces splendidly.....	\$.06	\$.65	\$5.00
Cherry Ripe. C-12 in. Beautiful large double flowers of cherry-red, blended with carmine rose, with a satiny sheen	.07	.75	6.00
Cochineal. C-6 in. Brilliant scarlet—the largest and best double of its color.....	.05	.50	3.50
Crown of Gold. (<i>Couronne d'Or.</i>) B-12 in. Large flower, very double, rich golden-yellow, shaded orange. A fine garden tulip and one of the best double yellows for winter forcing. \$3.00 per 1000.....	.05	.50	3.50
Crown of Roses. (<i>Couronne des Roses.</i>) C-12 in. A magnificent tulip; large, very double, of a rich, dark, satiny, rose-carmine color, shaded cerise, fine bedder. \$30.00 per 1000.....	.05	.50	3.50
Duke of York. C-12 n. Lovely variety, very double, carmine-rose, edged broadly with white, suffused rose, showy fine.....	.04	.35	2.50
Gloria Solis. B-14 in. A grand flower, deep crimson, with broad golden margin, very large.....	.04	.35	2.50

Remember: If you want Flowers in your house this winter, or in your garden next spring, you must plant Bulbs this Fall.

Henderson's Superior Double Early Tulips.—Continued.

If by Parcel Post add postage at Zone Rates. Weight 1/2 lbs. per doz.; 5 lbs. per 100. Single bulbs mailed free.

	Each.	Doz.	100
Golden King. B-12 in. A large double flower of pleasing canary-yellow shaded with golden yellow.....	\$.15	\$1.50	\$12.00
Harlequin. B-10 in. A sport of Murillo having large double flowers uniquely striped, shaded and flecked with orange-red and pink on creamy white.....	.05	.50	3.50
Henry Witte. C-10 in. Grand large double flowers on strong stiff stems; broad petals of rich crimson scarlet with wide golden yellow edge.....	.04	.40	3.00
Imperator Rubrorum. B-12 in. Splendid bright scarlet, yellow base, a fine full double. A fine Tulip for bedding and the finest of all double scarlets for forcing for winter flowers. \$25.00 per 1000.....	.04	.35	2.75
La Candeur. C-10 in. Pure white, very full and large, extensively grown for bedding. \$16.00 per 1000.....	.03	.30	2.00
La Grandesse. B-12 in. Grand double flowers of carmine-rose toning off to blush pink at center of petals; tall grower	.04	.40	3.25
La Matador. C-12 in. A grand large double tulip of glowing scarlet.....	.05	.50	3.50
Lac Von Haarlem. C-12 in. A large, very double tulip of conspicuous rosy violet; a brilliant and unique shade....	.07	.75	6.00
Lord Beaconsfield. C-10 in. Fine new color, a bright cherry rose, yellow base zoned blush white; splendid large double flowers.....	.04	.40	3.00
Murillo. (Albino.) B-10 in. Magnificent blush white, shaded rose, large full double flowers; the finest double light pink for garden beds and unrivaled for winter flowering, forcing very easily. \$16.00 per 1000.....	.03	.30	2.00
Princess Beatrice. C-10 in. A beautiful large globular flower of flushed white shaded rose color.....	.04	.40	2.50
Queen of Holland. B-10 in. A new double sport; large, double egg-formed flower of white flushed rose.....	.05	.50	3.50
Raphael. B-12 in. The finest double Tulip grown, very large, blush-white, shaded with darker rose.....	.05	.50	4.00
Rex Rubrorum. Discarded for Imperator.			
Rose d'Amour. C-10 in. Medium sized double flowers of the sweetest shade of blush pink changing with age to deeper rose-pink, a lovely color.....	.06	.60	4.50
Rosea Perfecta. B-11 in. A very handsome variety producing large double flowers of deep rose color with a broad white flame in the center of each petal.....	.06	.60	4.50
Rubra Maxima. B-10 in. Dark, dazzling carmine-scarlet, lower half outer petals flamed with green. \$20.00 per 1000	.04	.35	2.50
Safrano. (Sulphur Beauty; Brimstone or Tea Rose.) B-12 in. A beautiful new large flowering double tulip, opening pale yellow flushed salmon, but developing a rosy apricot color in a day or two; really an "apricot colored Murillo".....	.07	.75	6.00



Grown in Fibre.

If by Parcel Post add postage at Zone Rates. Weight 1/2 lb. per doz.; 5 lbs. per 100. Single bulbs mailed free.

	Each.	Doz.	100
Salvator Rosa. B-12 in. Beautiful deep rose flamed with blush; a fine large double flower suitable for either gardens or forcing.....	\$.04	\$.40	\$ 3.00
Schoonoord. B-12 in. A beautiful large double snow-white sport of Murillo. The best double white.....	.06	.65	5.00
Titian. C-12 in. Rich deep scarlet with a golden edge....	.04	.40	2.75
Toreador. B-10 in. Reddish-orange with rich yellow border; a splendid large, very double flower.....	.06	.65	5.00
Turban Violet. C-12 in. Deep rosy mauve; large handsome flowers.....	.05	.50	4.00
Tournesol. B-10 in. Splendid showy Tulip, bright scarlet, with broad yellow tips and yellow base. Very large double flower. The easiest double Tulip to force. \$30.00 per 1000	.05	.50	3.50
Tournesol, Yellow. B-12 in. Bright golden-yellow, shaded orange. Very fine, large and showy flower, forces well.	.04	.40	3.00
Vuurbaak. B-11 in. Fiery orange-scarlet very brilliant and handsome. \$30.00 per 1000.....	.04	.40	3.25

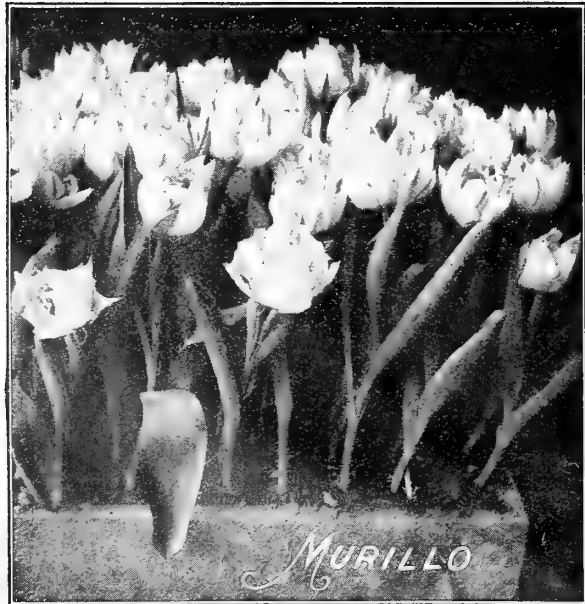

— HENDERSON'S —
Special Rainbow Mixture of Double Early Tulips.

This is a very superior mixture made up from Named Sorts with proper proportions of bright colors. All of uniform height and blooming together, extra fine bulbs. Price, 25c. per doz., \$1.50 per 100, \$12.00 per 1000. *If by Parcel Post add postage at Zone Rates. Weight, 1/2 lb. per doz.; 5 lbs. per 100.*

DOUBLE LATE OR MAY-FLOWERING TULIPS.

These tall, large late-flowering double Tulips commence blooming about the first of May. The flowers are of immense size and of varied and brilliant colorings. They are very showy companions to the late single-flowering Tulips.

If by Parcel Post add postage @ Zone Rates. Weight 1/2 lb. per doz.; 5 lbs. per 100. Single bulbs mailed free.

	Each.	Doz.	100
Bleu Celeste. (Blue Flag.) Large flowers of soft violet-blue, very distinct. 20 in. tall.....	\$.10	\$1.00	\$8.00
Marriage de ma Fille. Magnificent large flower, white feathered with crimson.....	.06	.65	5.00
Yellow Rose. Pure golden yellow fragrant double flower on tall stems; a gem for cutting.....	.03	.30	2.00

We supply 6 Bulbs of one variety at the dozen rate, 25 at the 100 rate, 250 at the 1,000 rate.

NEW :: GIANT :: DARWIN :: TULIPS.

THE TULIP ARISTOCRATS.

These gorgeous new late or May-flowering tulips are very stately and beautiful—producing immense flowers on tall sturdy stems attaining a height of from two to three feet. The flowers are models of perfection in form, lasting wax-like substance—and in a great variety of both dainty and richly brilliant colorings ranging from blush through pinks, rose, salmon-red, crimson, etc., to rich ox-blood reds, from lavender through mauve, light blue to violet-purple, and black. The centers of many of them are beautifully marked. The Darwins also include two or three "near whites"—but clear yellows have not yet been produced. Therefore where the latter color is desired selection should be made from the "Cottage" Tulips offered on pages 20 and 21. The Darwin Tulips are exceedingly effective when grown in groups of a dozen or more bulbs of one variety in the garden or herbaceous border with a back ground of greenery which enhances their magnificence. The beauty, hardiness and perpetuity of the Darwin Tulips is making them very popular. As cut flowers they are unsurpassable. The long-stemmed bold, durable flowers have a dignity and character exclusively their own.

To aid in making selections of varieties for continuity of bloom, etc., we have indicated their relative time of flowering by the letters E, F, G, H and I. The E's being the earliest to bloom, just succeeding the latest of the early single and double Tulips offered on pages 10 to 16. The normal height is also

given but may vary according to soil, culture and location. The bulbs should be spaced about 5 inches apart and base of the bulbs should be 5 to 6 in. deep on heavy soils and 6 to 7 inches deep on light soils.

Darwin Tulips for Winter Flowering in Pots and Forcing: (See illustration page 19.) Darwin Tulips may be successfully flowered in pots or pans of soil or fibre in the house in winter if not brought in from the cold frame or out-door plunge before the middle of January and then grown on cool and slowly in a temperature of about 60°. The early flowering ones—those marked E, F and G—will then flower in February and March—the later ones requiring a little more time. Too much heat is apt to cause them to grow spindling and inferior. The varieties marked * are especially good for late winter flowering and forcing.

Hundreds of thousands of some varieties of Darwin Tulips are now forced into flower in winter by English florists for the London and other city flower markets, and find a ready and profitable sale, the demand for them increasing every year.

The Darwin Tulips comprising our collection—as offered on the succeeding pages—have been selected while in bloom at our own trial grounds as the best of their various colors and shades from hundreds of named varieties. The bulbs—all largest flowering size are imported by us direct from the Holland growers.



GIANT DARWIN TULIPS

Giant Darwin Tulips as grown for exhibition at Haarlem, Holland.



GIANT DARWIN TULIPS, Including Beautiful Novelties—Continued.

If by Parcel Post add postage @ Zone Rates. Weight ¼ lb. per doz.; 5 lb. per 100. Single bulbs mailed free.				Each.	Doz.	100	If by Parcel Post add postage @ Zone Rates. Weight ¼ lb. per doz.; 5 lbs. per 100. Single bulbs mailed free.				Each.	Doz.	100
Andre Doria. (E-28 in.) Dark mahogany brown with velvety sheen; magnificent large, bold flower on erect stem.....	\$.06	\$.65	\$5.00				*Julie Vinot. (H-26 in.) A fine large flower on stiff erect stems; coloring soft purplish-rose, lighter at the edges....	.12	1.25	9.00			
*Anton Roozen. (F-24 in.) Large cup-shaped flower of bright rose pink edged with blush pink, strong grower....	.06	.65	5.00				*King Harold. (G-24 in.) A large handsome flower of dark glossy blood-red shaded maroon.....	.06	.60	4.00			
Ariadne. (F-28 in.) Glowing rose-crimson shaded scarlet; blue base, large and beautiful.....	.07	.75	6.00				*La Tulipe Noire. (The Black Tulip.) (G-24 in.) The "blackest" of all Tulips; a large broad flower of glossy black; the high lights reflecting deepest maroon.....	.25	2.25	18.00			
*Baronne de la Tonnay. (F-26 in.) A long and beautiful flower; clear carmine rose at the mid-rib, toning off to soft pink at the edges; base white tinged blue.....	.06	.65	4.50				*Leonardo da Vinci. (E-25 in.) Glossy blackish-maroon with a violet sheen; large flower of perfect form.....	.07	.75	6.00			
*Bartigon. (F-22 in.) A magnificent variety, very large flowers of fiery crimson with a white base.....	.07	.75	6.00				*Loveliness. (F-21 in.) A finely formed flower of an exquisite shade of satiny rose-pink; dwarf but of sturdy habit....	.05	.50	4.00			
*Centenaire. (E-28 in.) Immense flower of perfect form; violet rose toning off lighter at the margin, blue and white base.....	.12	1.25	9.00				*Madam Krelage. (F-28 in.) A grand flower of purplish-rose, broadly margined with blush-pink, white base.....	.06	.60	4.50			
*Clara Butt. (G-20 in.) A large flower of remarkable beauty; an exquisite shade of soft salmon pink shaded rose.....	.06	.60	4.00				Massachusetts. (F-24 in.) A very large and shapely long-stemmed flower of vivid pink.....	.07	.75	5.50			
Dream. (F-27 in.) Large cup-shaped flower of heliotrope with silvery lilac margin; blue base.....	.07	.70	5.00				*Mauve Claire. (Fille Cherie.) Delicate lilac shaded deeper mauve at center; height, 24 inches.....	.20	2.00	16.00			
*Edmee. (H-28 in.) Very rich cherry-red flushed blush-white at margin; distinct and beautiful.....	.10	1.00	7.50				May Queen. (G-25 in.) Large flower of soft bright rose; center blue and white.....	.06	.60	4.00			
*Europe (Salmon King.) (G-22 in.) Large globular flower of glowing salmon-scarlet shaded rose.....	.06	.60	4.50				*Mr. Farnscomb Sanders. (F-26 in.) Brilliant orange-scarlet, extra fine.....	.07	.75	6.00			
Fanny. (E-20 in.) An elegantly formed flower of delicate pale rose shaded blush; center white with a blue halo....	.06	.65	4.50				*Mrs. Cleveland. (G-24 in.) Soft flesh-white suffused pale rose with blue base.....	.06	.65	4.50			
Faust. (H-30 in.) A very large flower of glossy maroon-purple with black sheen, bold and erect.....	.12	1.25	9.00				Mrs. Potter Palmer. (Fashion.) (G-24 in.) A beautiful large new variety of deep rich violet-purple with a bluish sheen on the outer petals.....	.07	.75	5.50			
Flambeau. (G-20 in.) Brilliant rose-scarlet with blue base, beautifully formed large flower of splendid substance....	.06	.65	5.00				*Nauticus. (E-30 in.) A large handsome flower of glowing deep cherry-rose; center violet shaded bronze.....	.05	.50	3.50			
Flamingo. (G-26 in.) Lovely flesh pink tinted rose; a most distinct and beautiful color.....	.12	1.25	9.00				*Nora Ware. (G-22 in.) Dainty silvery lilac deepening towards the center of petals; white base.....	.06	.65	5.00			
George Maw. (G-24 in.) Rose carmine margined old rose-white and blue base.....	.06	.60	4.50				Ouida. (G-28 in.) A large and magnificent crimson scarlet flower on strong erect stem.....	.06	.65	4.50			
Glory. (F-24 in.) Glowing cherry-red, very fine.....	.06	.60	4.00				*Painted Lady. (H-26 in.) One of the best of the white Darwins; opens with a faint shading of heliotrope.....	.06	.65	4.50			
*Glow. (Claude Gillot.) (E-23 in.) Dazzling vermilion scarlet with blue base; edged white.....	.06	.60	4.50				Ph. de Comminet. (E-24 in.) A grand flower of dark polished mahogany color with a purple base.....	.06	.65	4.50			
*Gretchen. (Margaret.) (H-24 in.) Lovely globular flower of delicate blush and silvery pink.....	.04	.40	3.00				*Pride of Haarlem. (F-26 in.) Magnificently formed flower of immense size; coloring brilliant deep salmon-rose shaded with scarlet; electric blue base.....	.06	.60	4.00			
Gustave Dore. (H-24 in.) Bright rose pink edged silvery pink with white center.....	.06	.60	4.00				Princess Juliana. A beautiful new variety of dazzling orange-red, flushed salmon and blue base.....	.10	1.00	8.00			
Grand Maitre. A grand new purple-violet one of the finest of its color.....	.07	.70	5.00				Prof. Donders. (E-26 in.) A large and handsome shaped flower of dark rich velvety crimson with violet base, edged white.....	.05	.50	3.50			
Isis. (G-26 in.) Fiery-crimson scarlet; large flower of striking beauty; most brilliant.....	.10	1.00	8.00										
Jubilee. A grand new variety of deep rich bluish purple....	.25	2.50	18.00										

Remember that Henderson's Tulip Bulbs are Selected Largest Flowering size, not "seconds" that can be sent out at a lower price.

New Giant Darwin Tulips—Continued.

	Each.	Doz.	100
<i>If by Parcel Post add postage @ Zone Rates. Weight 1/4 lb. per doz.; 5 lbs. per 100. Single bulbs mailed free.</i>			
*Prof. Rauwenhoff. (G-28 in.) Deep cherry-rose; very large flower of splendid substance10	1.00	7.00
Psyche. (G-28 in.) A very large flower of rich rose color; inside shaded silvery rose. Center pale blue.....	.08	.85	6.50
Remembrance. (G-28 in.) A pure lilac, the exact shade of mourning ribbon; as the flowers age they tone off creamy white.....	.20	2.00	16.00
Rev. H. Ewbank. (F-20 in.) A large broad flower of silvery lavender shading towards the center into bluish-heliotrope.....	.08	.85	6.50
*Suzon. (F-24 in.) A beautiful large flower of soft pink, with blush white margin; center blue starred white.....	.10	1.00	7.50
Tak Van Poortvliet. (E-25 in.) A large finely formed flower of glowing deep salmon-rose with blue center.....	.07	.70	5.00
Therese Schwartz. (F-26 in.) A fine large globular flower of delicate lilac on silvery white.....	.07	.75	6.00
Viking. (24 in.) Intense purplish-violet. Very rich, large flowers of fine substance and form20	2.00	16.00
White Queen. (F-24 in.) A very large globular flower of pure white faintly flushed with blush in places.....	.06	.65	4.50
*William Pitt. (F-26 in.) One of the largest and grandest of the Darwins brilliant carmine, center of petals overspread with dark red.....	.06	.65	4.50
*Zulu. (F-26 in.) Very large flower of rich velvety violet black, tall stiff stems12	1.25	10.00
*Velvet King. (Dreadnaught: Giant of Giants.) (H-24 in.) A new and remarkable robust growing variety producing enormous broad 6-petalled flowers on strong tall stems; color glossy deep royal purple with white base, edged blue.....	.25	2.50	18.00
Grand Mixture of Darwin Tulips. Great variety of all colors and shades mixed from named varieties. \$16.00 per 100003	.30	2.00



OLD DUTCH "BREEDER" TULIP.

OLD DUTCH BREEDER TULIPS.

This race is becoming very popular in Europe on account of the great size of their long-stemmed flowers. The revival of a taste for "Art Colors" bronzes, browns, buffs and other sombre effects, has caused the Breeders to be much sought after. They are late or May flowering garden tulips, even larger than the Darwins, growing 2 to 2 1/2 feet in height—and bearing enormous flowers of ideal form and great substance. Varieties marked * are also good for late winter forcing. The cultural treatment and other data given for the Darwins apply to these.

	Each.	Doz.	100
<i>If by Parcel Post add postage @ Zone Rates. Weight 1/4 lb. per doz.; 5 lbs. per 100. Single bulbs mailed free.</i>			
Apricot. (G-25 in.) Deep orange-blonze suffused with ruddy apricot.....	\$.10	\$1.00	\$ 8.00
*Bronze Queen. (G-26 in.) Soft buff tinged with golden-bronze. Very large and sturdy.....	.12	1.25	9.00
Gerarda. (G-24 in.) Brownish-orange; gold-orange inside; fragrant10	1.00	8.00
Godet Parfait. (G-30 in.) Very large flower of bright violet with white base; strikingly effective.....	.12	1.25	9.00
*Golden Bronze. (Toison d'Or.) (G-25 in.) Handsome large flower of rich gold-bronze tinted mahogany; yellow base..	.18	1.75	14.00
Goliath. (Cardinal Manning.) (G-28 in.) A very large and perfect flower of claret-red with rosy bronze sheen.....	.06	.65	5.00
*La Singuliere. (Lord Curzon.) (G-24 in.) A very large flower of silvery-white tinged with deep crimson at the edges. As the flower ages the red suffuses the whole flower.	.12	1.25	9.00
Lord Byron. (G-24 in.) Very large perfect flower of rich purplish-red.....	.07	.75	6.00
*Lucifer. (G-18 in.) Enormous flower of bright orange terracotta.....	.20	2.00	15.00
Mahony. (G-18 in.) Magnificent large flower of rich mahogany-brown.....	.07	.75	6.00
Marie Louise. (G-23 in.) A very beautiful flower of old rose flushed orange-salmon.....	.07	.75	6.00
Medea. (G-27 in.) Very beautiful orange-red.....	.06	.65	5.00
Turenne. (F-30 in.) Immense flowers on tall strong stems; coloring a unique combination of purplish bronze broadly margined with soft buff-yellow.....	.20	2.00	14.00
Yellow Perfection. (F-24 in.) Bright bronzy-yellow with golden yellow margin; very large perfectly-formed flower	.15	1.50	10.00
Mixed Breeder Tulips from named varieties. \$20.00 per 1000	.03	.35	2.50

— LATE OR — MAY-FLOWERING “COTTAGE TULIPS.”

INCLUDING BEAUTIFUL NOVELTIES.

Cottage Tulips is a title given a large and varied class of late May flowering tulips, many of which were found growing in some of the old cottage gardens of England, Scotland, Ireland and France where in some cases they had been established for 50 years or more. Some through neglect and exhausted situations had dwindled in size, but their long life and perennial persistence in blooming attracted the attention of some tulip fanciers, who collected every kind available. These given proper cultivation soon regained their original size and have proven so beautiful that their renaissance is the cause of much enthusiasm among “tulipists” new “old varieties” being sought, discovered and added to the collection of Cottage Tulips almost every year, and are all very beautiful, presenting a great variety in form and coloring, and having none of the stiffness of other tulips. For cutting they are greatly prized on account of their long stems and graceful habit. Being extremely hardy they are specially adapted for permanent hardy flower borders, where they should be freely planted in large clumps and masses. They may also be naturalized in grass, wild gardens, etc., where during May they present a charming picture.

To aid in making selections of varieties for continuity of bloom, etc., the relative time of flowering is indicated by the letters E, F, G, H and I. Those marked E being the earliest—just following the C's and D's—of the early single and double tulips offered on the preceding pages. Those marked H and I are the latest to bloom. The normal height is also given in inches but may vary according to soils, culture and location. In planting, the bulbs should be placed about 5 inches apart and the bottom of the bulb should be 6 to 7 inches below the surface in light soils and 5 to 6 inches deep in heavy soils. If planted too shallow some may come blind.

Cottage Tulips may also be grown in pots or pans of soil or fibre and flowered late in the winter, but they must not be brought in from the cold frame or out-door plunge before January and then be grown on cool and slowly—they are impatient of too much heat which is apt to cause the buds to blast or the stems to grow weak and crooked—a temperature not exceeding 55° to 60° until the buds are well developed is conducive to best results.

The earlier varieties—those marked E and F can be brought into flower in from 4 to 6 weeks after being brought in the house—the later sorts will require a little longer. The varieties marked * are especially good for winter-flowering and forcing.

	Each.	Doz.	100
<i>If by Parcel Post add postage @ Zone Rates. Weight ½ lb. per doz.; 5 lbs. per 100. Single bulbs mailed free.</i>			
Avis Kenicott. A grand new variety; immense flowering of bright deep yellow with a dark velvety base.....	.07	\$.75	\$6.00
*Bouton d'Or. (<i>Ida, Golden Beauty.</i>) (F-17 in.) Rich deep golden yellow; a large, long-stemmed, globular flower of finest substance; finest bedder unequalled for cutting and fine for late forcing.....	.04	.35	2.50
Caledonia. (H-20 in.) Large cup-shaped flower of glowing orange-red; center yellow marked blackish green.....	.03	.35	2.50
Carnation. (G-18 in.) A lovely old English tulip. Snow white with carmine-pink margin merging into the white..	.07	.75	6.00
Cloth of Gold. (H-14 in.) Deep golden yellow edged and suffused with orange-red.....	.05	.50	3.50
Coronation Scarlet. (H-21 in.) Brilliant scarlet with dark base; a large long showy flower.....	.12	1.25	9.00
Dame Elegante. (H-16 in.) Long egg-shaped flower of creamy-white turning pure white, lightly striped and bizarred with lilac red.....	.04	.40	3.00
Doris. (G-21 in.) Of charming art coloring, blush edges shading to a blend of orange-rose, then purplish rose at center of petals; fine long egg-shaped flowers on tall stems	.05	.50	4.00
Elegans Alba. (<i>White Crown.</i>) (F-20 in.) Large reflexing flower of white with a sharply defined margin of carmine-rose.....	.06	.65	5.00
Elegans Red. (E-14 in.) Brilliant vermilion with yellow center; a long flower with reflexing pointed petals.....	.04	.35	2.50
*Fairy Queen. (G-20 in.) A very large and beautiful flower of rosy heliotrope, broadly margined with yellow.....	.05	.50	3.50
Fawn. (H-21 in.) Coloring a unique shade of fawn tinged yellow with silvery dove gray; large egg-shaped flower..	.07	.75	5.50
Firefly. (H-14 in.) Glowing orange-rose of varying tones and a greenish base; a large and striking flower.....	.05	.50	4.00
*Fulgens Red. (F-24 in.) Long reflexing petals of glowing vermilion; creamy-white center; tall grower.....	.04	.40	3.00

“COTTAGE” TULIPS.

Remember that Henderson's Tulip Bulbs are Selected Largest Flowering size, not “seconds” that can be sent out at a lower price.

:: :: LATE OR :: :: "COTTAGE TULIPS"—Continued.

MAY-FLOWERING

If by Parcel Post add postage @ Zone Rates. Weight $\frac{1}{4}$ lb. per doz.; 5 lbs. per 100. Single bulbs mailed free.	Each.	Doz.	100
Gala Beauty (Columbus). (H-20 in.) A beautiful flower with stiff pointed petals; coloring rich velvety vermilion striped with golden-yellow.18	1.75	14.00
Gesneriana Major. (<i>Spathulata</i> .) (G-24 in.) Dazzling crimson scarlet with violet black center, tall stemmed large flowers; most effective for beds and borders. \$18.00 per 1000.03	.30	2.25
Gesneriana Ixioides. (H-20 in.) Pure light yellow with black base, a large distinctive flower.12	1.25	9.00
Gesneriana Lutea. (H-24 in.) Very large and finely formed flower of full rich yellow; the true sort is rare.04	.40	3.00
Gesneriana Pallida. (<i>Mrs. Keighley</i> .) (G-24 in.) A grand flower of light primrose-yellow, fragrant.06	.60	4.50
Glare of the Garden. (G-18 in.) (<i>Maculata Globosa Grandiflora</i> .) A large flower of glowing dark crimson-scarlet; center black edged yellow; petals long, the outer ones reflexing.06	.65	5.00
Golden Crown. (F-18 in.) Large flower of golden-yellow with a narrow fringed edge of orange red; a gem for beds and cutting. \$12.00 per 1000	.03	.25	1.75
Henry Hudson. (G-18 in.) Large flowers with pointed petals; color glowing orange scarlet; 3 or more flowers are usually produced on one stem	.08	.85	6.00
Inglescomb Scarlet. (H-20 in.) Brilliant vermilion with a black base A grand tulip.06	.65	5.00
Inglescomb Pink. (F-24 in.) (<i>Salmon Queen</i> .) Beautiful large egg-formed flowers of bright rose-pink with a salmon sheen.04	.40	3.00
*Inglescomb Yellow. (H-18 in.) A large globular flower of perfect form; color full rich yellow.10	1.00	7.50
Innocence. (H-18 in.) Large pure white flowers of elegant form on long stems a most beautiful late tulip; can be forced gently.10	1.00	7.00
Isabella. (F-15 in.) (<i>Shandon Bells; Blushing Bride</i> .) Opening creamy white shaded and mottled with pink which changes with age to carmine rose. \$15.00 per 1,000.03	.30	2.00
La Merveille. (I-18 in.) A magnificent variety, flowers of great size and elegantly pitcher shape when closed. Coloring salmon rose shot orange-red and having a yellow center; fragrant. \$15.00 per 1000.03	.30	2.00
La Panachee. (G-20 in.) (<i>Marie de Medecis</i> .) A strikingly beautiful large tulip, clear white flaked brilliant cherry-crimson; foliage variegated; very effective bedder.06	.60	4.50
La Reve. (D-12 in.) (<i>Hobbema</i> .) A most lovely tulip with a large globular flower of an exquisite art coloring, soft rose with an apricot and chamois glow.12	1.25	9.00
Leghorn Bonnet. (G-20 in.) Primrose yellow of satiny texture; very beautiful.04	.40	3.00
*Miss Wilmot. (H-18 in.) Splendid large, long flowers on straight tall stems; they open primrose yellow, but soon assume a bright yellow color	.10	1.00	7.00
Moonlight. (E-20 in.) Splendid large long flower of primrose yellow with canary tintings. Splendid substance.15	1.50	10.00
*Mrs. Moon. (H-24 in.) A magnificent and immense tulip of rich orange yellow; a famous Parisian boulevard tulip.10	1.00	7.50
Orange Beauty. (H-20 in.) (<i>Gesneriana Aurantiaca Major</i> .) Enormous flower of fiery orange-red shaded and flushed with gold; a flower of lasting substance.04	.35	2.50
Orange King. (G-22 in.) A grand large globular tulip of glowing orange with rosy tinge; center yellow, fragrant.06	.65	5.00
*Parisian White. (F-15 in.) (<i>La Candeur; Snowdon</i> .) Pure white changing to silvery-pink; beautiful goblet form.04	.40	3.00
Parisian Yellow. (I-20 in.) (<i>Annie</i> .) Large handsome clear yellow flowers with pointed petals.04	.40	3.00
Picotee. (G-20 in.) (<i>Maiden's Blush</i> .) An elegant flower with recurved petals; color pure white with a picotee margin of rose-pink.03	.30	2.00
*Primrose Beauty. (I-16 in.) Elegantly formed flower opening soft primrose yellow, changing to cream color, lightly edged with rose.04	.40	3.00
Retroflexa Yellow. (E-17 in.) A beautifully shaped flower; the long petals curve gracefully outward near the pointed tips; color rich yellow	.04	.40	3.00
Rosalind. (I-20 in.) A very large flower of beautiful pure cherry-rose with a clear white base.03	.30	2.00
Rose Mignonne. (E-18 in.) Creamy white striped pink, a very showy bedder.04	.40	3.00
Royal White. (E-12 in.) Large long flower of white touched with primrose through the outside center of petals, a fine tulip.06	.65	4.50
Scarlet Emperor. (G-24 in.) A grand large bold tulip of brilliant glowing scarlet, with a rich yellow center and black anthers. First class certificate R. H. S.25	2.50	18.00
Striped Beauty. (I-20 in.) (<i>Summer Beauty</i> .) Rose flaked crimson and white; large and showy flowers on tall stems.06	.65	5.00
*Sunrise. (<i>Jaune d'Oeuf</i> .) (H-24 in.) Rich yellow with warm orange-red edges.05	.50	3.50

If by Parcel Post add postage @ Zone Rates. Weight $\frac{1}{4}$ lb. per doz.; 5 lbs. per 100. Single bulbs mailed free.	Each.	Doz.	100
The Lizard. (H-16 in.) A very odd and rare variety—queerly flamed and feathered with purple and yellow.07	.75	6.00
The Moor. (J-18 in.) A fine handsome flower of rich deep crimson with a well-defined base of black marginal yellow.05	.50	3.50
Union Jack. (F. 20-in.) (<i>Distinction</i> .) Striped and feathered violet and purple on lilac and white; large flower.25	2.50	18.00
*Vitellina. (G-22 in.) Large pale canary yellow flowers of exquisite beauty. Award of Merit R. H. S.06	.60	4.50
York and Lancaster. (G-14 in.) Large, long handsome flower silvery white, suffused soft carmine rose towards the edge; center creamy yellow and green.04	.40	3.00
Grand Mixture of Old English Cottage Tulips. Many varieties, including sweet-scented sorts. \$15.00 per 1000.03	.30	1.75

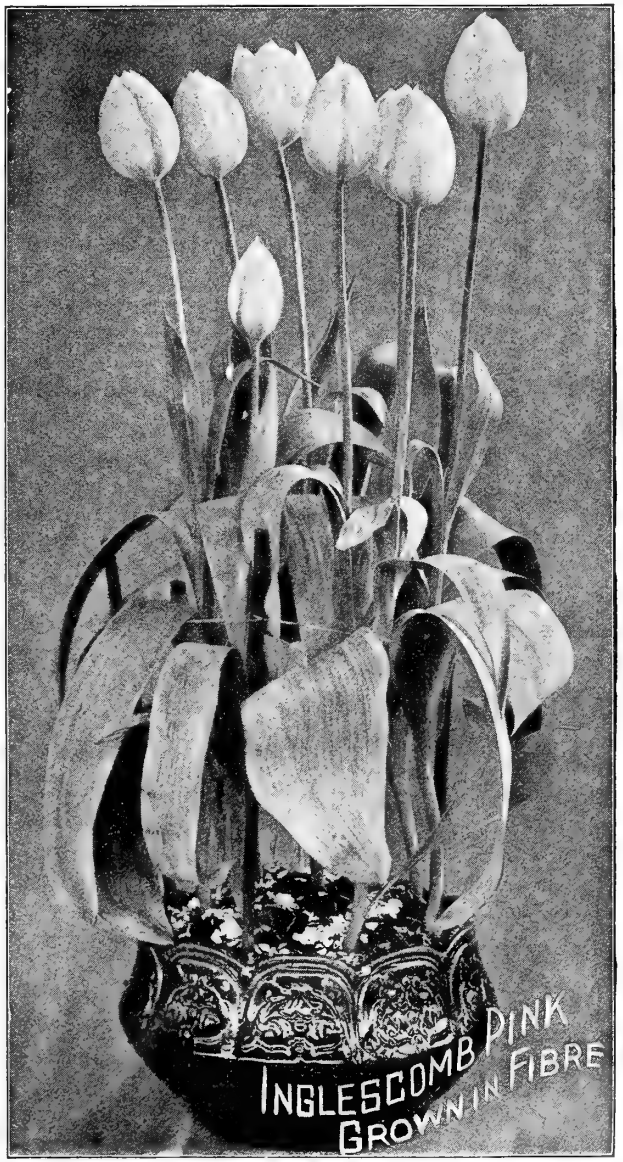

We supply 6 Bulbs of one variety at the dozen rate, 25 at the 100 rate, 250 at the 1,000 rate.

Striped, Flamed and Feathered Late or May-Flowering Garden Tulips.

BIZARRES, BYBLOEMENS AND REMBRANDTS.

These magnificent late or May flowering garden tulips are all hardy, robust, tall growers, producing large perfectly formed flowers of much substance on strong stems varying from 20 inches to 2 feet in length. They are all adapted for permanent positions and are effective grown in groups of a dozen or more in the hardy border. They are really "rectified" Darwins and Breeders, that is, solid colored varieties of these types that have broken into stripes, flames, blotches and other variegations. The cultural directions, etc., given for the Darwins apply to these.

If by Parcel Post add postage @ Zone Rates. Weight 2/3 lb. per doz. 5 lbs. per 100. Single bulbs mailed free	Each	Doz.	100
BIZARRE TULIPS. Late or May flowering garden tulips having yellow ground color, variegated with crimson, purple, white, etc.			
Bizarre Tulips Choice Mixed Varieties.....	.04	\$.40	\$2.75
Black Boy. Dark brown with gold and grey.....	.10	1.00	7.50
Electeur de Cologne. Golden-yellow flamed brown and black.....	.07	.75	6.00
Emperor du Maroc. Bright yellow feathered dark red.....	.07	.75	6.00
Ovidius. Reddish-brown feathered yellow.....	.07	.75	6.00
Prins Mauritz. Yellow marked with brown.....	.10	1.00	7.50
Romea (Gloria Mundi). Yellow feathered with orange-red.....	.07	.75	6.00
BYBLOEMEN TULIPS. Late or May flowering garden Tulips showing white grown color over which the "Roses" are marked with stripings, flakes, and featherings of crimson, rose, pink, or scarlet and the "Violets" with similar markings of blue, lilac, purple, etc.			
ROSE BYBLOEMEN TULIPS, Choice Mixed Varieties.....	.04	.40	2.75
Admiral Kingsbergen. White feathered scarlet.....	.10	1.00	7.50
Athalia. White bordered and feathered red.....	.07	.75	6.00
La Circusseinne. Dark red feathered white.....	.10	1.00	7.50
Ponceau Transparent. Rose striped white.....	.10	1.00	7.50
Reine de Holland. White marked with dark red.....	.10	1.00	7.50
Roi de Cerises. Feathered wine-red on white.....	.10	1.00	7.50
Reine Nathalie. White marked with violet rose.....	.10	1.00	7.50
VIOLET BYBLOEMEN TULIPS, Choice Mixed Varieties.....	.04	.40	3.00
Glory of Holland. Marked violet and white.....	.12	1.25	9.00
Gloriosum Nigorum. Light yellow feathered violet-brown.....	.18	1.85	12.00
Lady Stanley. White bordered and feathered violet.....	.07	.75	6.00
La Guirlande. Rose-violet feathered white.....	.10	1.00	7.50
Tableau de Rubens. Violet bordered brown.....	.20	2.00	15.00
Vondel. Bluish-violet and white.....	.15	1.50	10.00



REMBRANDT TULIP.

REMBRANDT TULIPS.

These late or May-flowering garden tulips form a new class of stately beauty. They are in reality Darwin Tulips which have "broken" into permanent variegations—the flowers of various rich colors being striped, blotched and marked with different shades and colors. The flowers, large, of perfect form and lasting substance are borne on sturdy stems about two feet in height. These Rembrandts are very effective planted in groups in the herbaceous or shrubby border and will remain 3 or 4 years without replanting. The cultural directions given for Darwin Tulips apply to these.

If by Parcel Post add postage @ Zone Rates. Weight 2/3 lb. per doz.; 5 lbs. per 100. Single bulbs mailed free	Each	Doz.	100
Apollo. Lilac rose and white striped carmine.....	.07	\$.75	\$6.00
Crimson Beauty. Carmine and white flamed dark red.....	.07	.75	6.00
Caracalla. Fiery and red-striped white.....	.10	1.00	7.50
Eros. Lilac and white striped dark.....	.07	.75	6.00
Hebe. Lilac and white flamed deep reddish-brown.....	.08	.85	6.00
Marco Spado. White flamed scarlet.....	.15	1.50	10.00
Purity. White lightly striped pink.....	.10	1.00	7.50
Red Prince. Rose flamed fiery red.....	.10	1.00	7.50
Sirene. Lilac and maroon flamed white.....	.07	.75	6.00
Semele. Vivid rose-pink striped darker rose.....	.10	1.00	7.50
Victor Hugo. Bright carmine flamed white.....	.12	1.25	9.00
Zenobia. Amaranth and white marked brown.....	.07	.75	6.00
Rembrandt Tulips Choice Mixed Varieties.....	.04	.40	3.00

PARROT OR DRAGON TULIPS.

These belong to the late or May-flowering garden tulips, and have immense attractive flowers of singularly picturesque form and brilliant and varied colors. The petals are curiously fringed or lacinated on the edges, and the form of the flower, especially before it opens, resembles the head and neck of a parrot. Only the strongest bulbs of Parrot Tulips can be depended upon to flower. The smaller, younger bulbs often throw no flowers—or at best produce weak, sprawling stems. Our bulbs are the best Holland produces.

If by Parcel Post add postage @ Zone Rates. Weight 2/3 lb. per doz.; 5 lbs. per 100. Single bulbs mailed free.	Each	Doz.	100
Admiral de Constantinople. Red tipped orange.....	.04	\$.35	\$2.50
Lutea Major. Bright yellow.....	.04	.35	2.50
Markgraff von Baden. Yellow striped scarlet and green.....	.04	.35	2.50
Monstre Cramoise. Deep crimson with black center.....	.04	.35	2.50
Perfecta. Yellow striped red.....	.04	.35	2.50
Parrot Tulips Choice Mixed Varieties.....	.03	.30	1.75



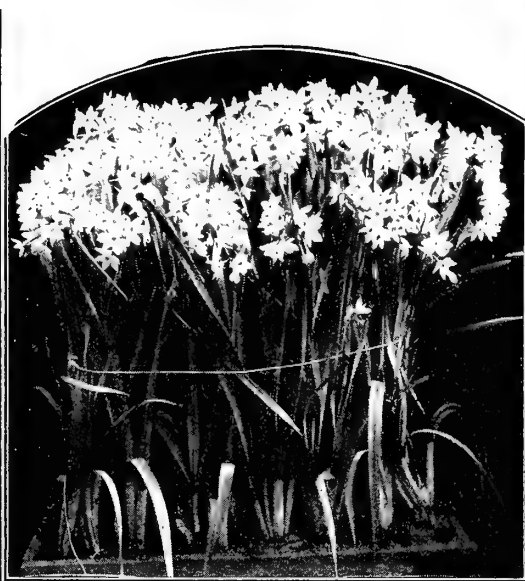

GOLDEN SPUR NARCISSUS GROWN IN FIBRE.

PAPER WHITE NARCISSUS FORCED IN "FLAT" OF SOIL

SIR WATKIN NARCISSUS GROWN IN POT OF SOIL.

NARCISSUS, DAFFODILS AND JONQUILS.

Among spring flowering bulbous plants the narcissus family—which includes Daffodils and Jonquils—is one of the most important and of world-wide popularity. The recent wonderful creations in the way of new varieties having awakened a new interest amounting to enthusiasm with flower lovers. With the exception of the Polyanthus varieties (offered on page 30) all are as hardy as rocks, grow, increase and flower year after year.

They may be grown in garden beds, among hardy plants in herbaceous borders, or "naturalized," that is, grown as if wild in outlying portions of the lawn or grounds, on terraced slopes, stream side banks and along semi-shaded paths. The flowers of the different types are of endless beauty and graceful forms with a variety of color combinations and many are delightfully fragrant.

The early sorts commence blooming in March, some in favored locations even in February. Their waving masses of silver and gold are not only enchantingly beautiful but doubly welcome appearing as they do just after bleak winter. With a selection of mid-season and late flowering kinds an endless succession of bloom may be enjoyed well into May. As cut flowers Narcissus are especially useful being of lasting quality and vasing beautifully.

Narcissus and Daffodils thrive in all ordinary garden soils but grow and flower most luxuriantly in deep moist loam and if they can be grouped in the partial shade furnished in the hardy border of shrubs and herbaceous plants the conditions will be ideal. The bulbs should be planted as early as convenient in the autumn for the longer time they have to make root growth before winter sets in the better the flowers the succeeding spring—though we have planted bulbs as late as December with satisfactory results. The bulbs may be left undisturbed for several years on good loamy soils. The depth to plant varies according to the size of the bulbs—a covering of 2 to 3 inches of soil is about the average—a good rule is to cover the bulb once and half its own depth. On light sandy soils plant deeper than on heavy soil. The distance apart should be 3 to 6 inches according to the size of the variety.

But Narcissus and Daffodils are not only valuable for open ground cultivation they are equally as important for winter flowering in the green house or window being grown in pots, pans and flats of soil or in bowls of fibre. For winter flowering the bulbs should be potted as early as possible in the autumn (for all Narcissus are impatient to start root growth) then the pots should be plunged on a layer of ashes in a frame or trench in the open ground where water will not settle, cover with leaf mould, soil, tanbark or similar material. No watering will be required unless it should be an unusually dry fall, or the potted bulbs may be placed in a cool airy cellar or out house and be covered in the same way, but here an occasional watering may be required for the soil must not dry out after the roots have started. The potted bulbs of most Narcissus should remain in the plunge for not less than 12 weeks, though some of the earlier flowering sorts—those marked 1 and 2—may be well rooted a couple of weeks sooner. The Polyanthus varieties are usually ready in 8 weeks and the Paper White and Double Roman in 5 to 6 weeks. As long as left in the plunge the bulbs will make but little top growth, advantage is taken of this and by bringing into the house a few pots at intervals of 10 to 14 days a succession of blooming Narcissus may be enjoyed from Christmas throughout the winter.

Always grow Narcissus cool for too much heat is detrimental. A light store room with a temperature not exceeding 50° is advised for a couple of weeks after the bulbs are taken from the plunge then remove to where they are to be flowered where 60° will be ideal and more than 70° is to be deplored.

A very satisfactory and easy way of growing Narcissus, Daffodils and Jonquils in the house for winter flowers is in "Henderson's Prepared Fibre" (offered on page 50) with this China or glass bowls without drainage holes may be used and placed anywhere without soiling carpet or furniture from drip. Full directions are given in our booklet "How to grow bulbs in Henderson's Prepared Fibre" free to customers on request.

The figures following the name of the variety indicates its relative earliness: (1) 1st early; (2) 2nd early; (3) mid-season; (4) late; (5) very late.

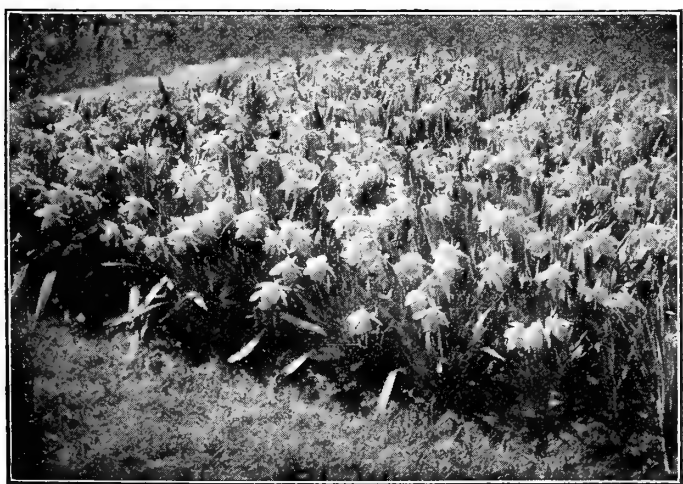

EMPEROR NARCISSUS BEDEDDED.

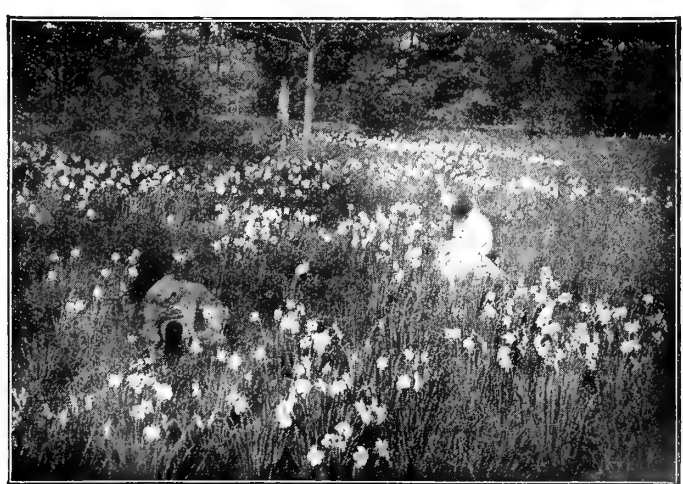

POETICUS NARCISSUS "NATURALIZED".

Remember: Our Daffodil Bulbs are selected largest flowering size, not "seconds" or "Planting size that are sold at lower prices.

The Ajax Narcissus, or Trumpet Daffodils.

The "Trumpet" section of the Narcissus family is perhaps the most popular of all. They are as hardy as rocks for garden beds and borders and in grass they are unrivalled. The flowers are of large size; the perianth or spreading wing-like petals according to the variety measure from 2½ to 4 inches across and the trumpets vary from 2 to 4 inches in length. The flowers are of much substance, and gracefully poised on long, stiff stalks.

A very satisfactory and easy way of growing daffodils in the house is in "Henderson's Prepared Fibre" (offered on page 50). Full directions are given in our Booklet "How to grow Bulbs in Henderson's Prepared Fibre" free to customers on request.

ALL YELLOW TRUMPET DAFFODILS.

If by Parcel Post add postage @ Zone Rates. Weight 1½ lb. per doz.; 12 lb. per 100. Single bulbs mailed free.	Each.	Doz.	100
Cornelia (2). New and fine large flower of soft Canary-yellow with broad smooth perianth petals and a very large well expanded trumpet. Strongly recommended both for garden and pot culture; height 18 inches.	\$.50	\$5.00	\$40.00
Conqueror (2). A grand new variety, immense long-stemmed flowers, often 5 inches from tip to tip of perianth, splendid long well-flanged trumpet of golden yellow; perianth pale primrose; very free; height 13 inches.25	2.50	18.00
Diadem (1). One of the earliest; large megaphone-like trumpet of deep rich yellow, well frilled at the mouth; perianth canary yellow; splendid for garden or forcing.07	0.75	5.00
Emperor (3). One of the finest Daffodils in cultivation; entire flower of the richest yellow, trumpet of immense size, and the petals of the perianth are so broad they overlap and measure 3½ inches across; height 20 inches. \$22.00 per 1000.04	.40	2.50
Emperor, Mammoth Double-Nose Bulbs. \$27.00 per 1000	.05	.50	3.25
Glory of Leiden (4). Immense flowers of great substance long, large, fluted trumpet of full rich yellow; full, broad, overlapping perianth petals of bright yellow; sturdy stems and broad leathery foliage; strong healthy grower; height 14 inches.20	2.00	15.00
Golden Bell (2). A splendid new Irish variety, large wide-mouthed, well-frilled trumpet of bright yellow; gracefully twisted perianth petals of canary yellow; tall large and free; height 14 inches.12	1.25	9.00
Golden Spur (1). One of the grandest Daffodils, with extra large, bold rich yellow flowers, foliage very broad and striking. It is unusually robust habit, and unsurpassed for gardens, pots or forcing. Early and extremely free flowering; height 18 inches. Large selected bulbs. \$22.00 per 1000.04	.40	2.50
Golden Spur, Mammoth Double-Nose Bulbs. \$30.00 per 1000.	.05	.50	3.50
Henry Irving (1). A first-class and popular old variety for either pot culture, forcing, garden cultivation or naturalizing; very early; broad round yellow perianth petals and large yellow trumpet; height 18 inches.04	.40	3.00
King Alfred (2). The largest and finest pure yellow daffodil in commerce; immense flowers of intense yellow; trumpet large and open with a deeply filled mouth; vigorous and free; height 24 inches.	1.25	12.00	85.00
Lord Roberts (3). A grand new yellow trumpet daffodil. The flowers are of immense size with broad massive perianth and a noble trumpet; color, pure rich golden yellow throughout; tall, strong grower and a free bloomer height, 23 inches.	1.25	12.00	85.00
Monarch (2). New and grand; a noble and refined "Giant Golden Trumpet" of full rich yellow, very large, of perfect form and fine substance; growth strong and sturdy; height 20 inches.	1.00	10.00	75.00
Shakespeare (3). An extra fine new seedling; a beautiful erect and bold flower with large broad light yellow perianth petals and an immense golden-yellow trumpet.25	2.50	18.00
Single Von Sion (Spurius Major) (1). Flower large and of a uniform deep golden. Highly prized as an early-forcing sort and largely planted for outside bedding; height 15 inches. \$20.00 per 1000.04	.35	2.50
Van Waveren's Giant (3). A famous Holland variety, A veritable "Giant" among the "trumpets" producing freely immense flowers on strong stems 18 inches in length; trumpet very large with open mouth flanged at the brim. Color rich yellow; perianth petals primrose yellow; height 18 inches.	1.50	15.00	

BICOLOR TRUMPET DAFFODILS.

If by Parcel Post add postage @ Zone Rates. Weight 1½ lb. per doz.; 12 lb. per 100. Single bulbs mailed free.	Each.	Doz.	100
Agrippine (2). A fine new bicolor. Broad overlapping perianth petals of pure white; large rich yellow trumpet;	\$.15	\$1.50	\$10.00
Duke of Bedford (2). A magnificent new bicolor of immense size, perfect form and splendid substance; broad perianth of pure white; long wide-mouthed trumpet of soft yellow; very early and fragrant; height 22 inches.	1.25	12.00	85.00

BICOLOR TRUMPET DAFFODILS.—Continued.

If by Parcel Post add postage @ Zone Rates. Weight 1½ lb. per doz. 12 lb. per 100. Single bulbs mailed free.	Each.	Doz.	100
Empress (3). A magnificent large variety, bold and erect. A rare beauty. Some give this the palm of being the best of the two-colored trumpets. Perianth white and of great substance, trumpet rich yellow; height 20 inches \$22.00 per 1000.04	.40	2.50
Empress, Mammoth Double-Nose Bulbs. \$27.00 per 1000	.05	.50	3.25
Fairy (2). A new free flowering long-stemmed Holland variety; splendid for late winter flowering and open ground planting; trumpet of rich yellow large and well expanded. Graceful perianth petals of sulphur white.07	.75	6.00
Glory of Noordwijk (2). A magnificent new bicolor; immense flowers—twice the size of Empress and of the same coloring; splendid substance and of refined shape; trumpet well frilled and widely flanged. Vigorous grower and free bloomer; 14 inches.75	7.50	60.00
Grandee (5). Flowers large, with broad white perianth the petals of which are wide and overlapping; tube a magnificent yellow, beautifully imbricated; a flower of great substance and grand for cutting; height 12 inches.04	.35	2.25
Horsfieldi (2). Discarded in favor of Empress.			
J. B. M. Camm (3). A lovely Daffodil of great substance and of most refined and symmetrical form. Trumpet opens rich yellow, changing to light canary; perianth petals creamy white. The plant is a robust grower, free bloomer and most desirable for either garden or pot culture; height 17 inches. First class Certificate R. H. S.06	.60	4.50
Mme. Plemp (4). A splendid bi-color; large pure white perianth, golden-yellow trumpet very large well-formed flower of splendid substance; height 16 inches.05	.50	4.00
Mrs. Walter Ware (3). This splendid new seedling received an Award of Merit from the Royal British Society for its size and beauty. The white perianth petals are broad and large, the trumpet long, well expanded and frilled at the brim; a strong grower and free-bloomer; height 16 in.05	.50	3.50
Princeps Maximus (1). Very early. This is one of the most popular winter-flowering and forcing varieties grown, on account of its low price. Flowers large, perianth sulphury; rich yellow trumpet; height 15 inches.04	.35	2.25
Vanilla (2). A very tall robust growing and free blooming bi-color with immense rich yellow trumpet and long narrow perianth petals of creamy yellow; fragrant.12	1.25	9.00
Victoria (2). A bi-color famous for its large and durable flowers, which stand boldly erect; broad perianth of creamy white; large, broad, fluted trumpet of rich yellow; a strong grower with massive flowers; height 18 inches. \$20.00 per 1000.04	.40	2.50
Victoria Mammoth Double-Nose Bulbs \$25.00 per 1000.	.05	.45	3.00
Weardale Perfection (4). A magnificent new variety, ranking high among the Giant Bicolors, having immense size and refined form; perianth petals large and pure white; trumpet of pale primrose color. Flowers of this variety have been exhibited 5 inches across. Height 24 inches.	1.25	12.00	85.00

ALL WHITE TRUMPET DAFFODILS:

If by Parcel Post add postage @ Zone Rates. Weight 1½ lb. per doz.; 10 lb. per 100. Single bulbs mailed free.	Each.	Doz.	100
Albicans (2). The "White Spanish Daffodil." Creamy white, with a silvery-white trumpet slightly flushed with primrose and elegantly recurved at brim; height 14 inches.	\$.04	\$.40	\$3.00
Grace Darling (2). A refined flower of good size with gracefully twisted white perianth petals and a cream color trumpet changing to white.25	2.50	18.00
L'Innocence (2). A new large flowering white; trumpet broad at the mouth tapering megaphone-like to a narrow base; height 20 inches.35	3.50	25.00
Mme de Graff (4). Perianth pure white; trumpet opens primrose but turns white in a day or two; a most refined and beautiful flower of graceful carriage; strong grower; height 16 inches.20	2.00	15.00
Mrs. Betteridge (3). A new refined and beautiful snow-white flower with a broad well-formed perianth and an elegantly flanged and fluted trumpet; height 12 inches.	1.00	12.00	75.00
Mrs. Thompson (2). An extra fine pure white variety, large and handsome, with an elegantly frilled trumpet. It is a strong grower, early and free bloomer; splendid for pot culture, forcing and the garden border; height 14 inches. \$25.00 per 1000.04	.40	2.75
Princess Ida (2). A charming variety for either winter flowering, forcing or border culture. Perianth petals white; elegant white trumpet with flanged brim edged yellow; height 14 inches.07	.75	5.00



SHAKESPEAR

L'INNOCENCE

EMPEROR

DUKE OF BEDFORD

THE TRUMPET DAFFODILS.

The Incomparable, Chalice-Cup and Crown Daffodils

These beautiful Daffodils are hybrids. The originals of most of the various family groups being crosses between the large trumpet Daffodils and the small cupped Poeticus, the blood of the latter supplying the red rimmed crowns to be found on some of the varieties in this section. These hybrid Daffodils embrace the greatest variety of forms and range of coloring. They are strong growers, free bloomers, hardy and thrive under garden culture or naturalized; for growing in pots of soil or bowls of fibre for winter flowers, they are splendid, and as cut flowers are greatly prized. The red rimmed varieties sometimes lose their red color in exposed hot sunny locations, therefore should be cut when only half expanded and be allowed to develop in water in the house.

THE INCOMPARABLE DAFFODILS.

NARCISSUS INCOMPARABILIS.

The Incomparabilis Group are garden hybrids between yellow Trumpets and Poeticus. Characteristic: depth of crown $\frac{1}{4}$ to $\frac{1}{2}$ the length of a perianth petal. They are all perfectly hardy, thrive under garden culture or naturalized, and for flowering in the house or green house in winter are unsurpassed. The flowers are all large, often 4 inches across and are borne freely on long stems.

If by Parcel Post add postage @ Zone Rates. Weight 1 1/2 lb. per doz.; 10 lbs. per 100. Single bulbs mailed free.	Each.	Doz.	100
Autocrat (3). Large star-like perianth, deeper yellow bowl-like crown; free flowering and vigorous; height 20 inches	\$.04	\$.40	\$2.75
Beauty (4). Every flower as perfect as if cut out with a die and of fine lasting substance; pure rich yellow throughout; edged with orange-red at a mouth of crown; height 23 inches	.05	.50	4.00
Frank Miles (3). Beautiful clear soft yellow flowers—the perianth petals twist gracefully. Exceedingly effective in masses; height 22 inches	.05	.50	3.75
Gloria Mundi (4). An extra fine large flowered variety with rich yellow perianth and a large open crown stained rich red-orange; height 18 inches	.25	2.50	18.00
Homespun (3). The finest all yellow Incomparabilis. An immense flower of durable texture and faultless form. broad, flat overlapping petals, and well expanded crown, all of a uniform clear yellow. Has received more prizes and awards than almost any other Narcissus. Height 17 in.	1.00	10.00	75.00
Lucifer (3). A large flowering handsome new variety with white perianth and cup of glowing red-orange; strong grower and free bloomer; height 18 inches	.30	3.00	20.00
Nell Gwynn . A beautiful new variety with a large perfect pure white perianth and a deep yellow crown	.10	1.00	8.00
Sir Watkin (2). An old and popular variety and still one of the best and largest of this group; the flowers well grown often measure 5 inches across; a good doer and free bloomer; perianth butter yellow, crown deep golden; height 21 inches. Mammoth Double Nose Bulbs. \$26.00 per 1000.	.04	.40	3.00
Stella (3). White perianth and yellow crown; very popular on account of its low price for naturalization in quantity; \$12.00 per 1000.	.03	.25	1.50
Stella Superba (3). A grand bold flower; perianth clear white, large and spreading; crown showy yellow; a strong grower and fine cut flower; height 20 inches	.05	.50	3.50
Princess Mary (3). Broad reflexed perianth petals of cream white; large and much expanded crown of yellow edged and suffused rich orange; height 16 inches	.05	.50	3.50
Will Scarlet (5). A grand new Incomparabilis having a large creamy white perianth and a widely expanded filled cup of fiery orange-scarlet. Height 12 in.	1.50	15.00	100.00

THE "CHALICE CUP" DAFFODILS.

NARCISSUS LEEDSII.

The fragrant "Silver Winged" Leedsii's are hybrids between white Trumpet Daffodils and Poeticus. They comprise forms similar to both the Incomparable and Barri groups but the Leedsii's all have white perianth petals and white, cream or very pale citron crowns.

If by Parcel Post add postage @ Zone Rates. Weight 1 1/2 lb. per doz.; 10 lbs. per 100. Single bulbs mailed free.	Each.	Doz.	100
Ariadne . A large flower of refined beauty; perianth white; large saucer-shaped cup of ivory white prettily frilled at the margin	\$.12	1.25	\$10.00
Duchess of Westminster (4). By some considered the "Queen of the Leedsii's," finely formed handsome flowers large spreading white perianth of long tapering petals, long canary yellow crown changing to white; a strong grower and free bloomer	.20	2.00	15.00
Katherine Spurrel (4). A grand new variety; flowers of large size, beautiful form and splendid substance; broad overlapping perianth petals of snow-white and a delicate canary colored crown; an especially fine cut flower	.05	.50	4.00
Mrs. Langtry (4). A remarkable free flowering variety, each bulb usually producing several flowers; broad white perianth, and white cup opening pale primrose. On account of its low price it is largely used for naturalizing; \$12.00 per 1000.	.03	.25	1.50
Mary Magdaline De Graaff (4). A distinct and beautiful new variety, usually two flowers to a stem, with broad white perianth petals and widely expanded primrose crown often suffused with orange or a terra cotta shade	.04	.35	2.50
Mountain Maid (3). A new and fine Leedsii with broad snow-white petals and a pure white cup; graceful nodding flowers; height 15 inches	.50	5.00	38.00
Water Witch (3). A large and graceful pure white flower—the globular cup opens light lemon color, but soon changes to white	.10	1.00	8.00
White Lady (4). A grand new giant flowering variety. Virtually a <i>White Sir Watkin</i> . Large, broad, pure white perianth, and a bold frilled cup of pale citron passing to white; height 15 inches	.12	1.25	9.00

THE CROWN DAFFODILS.

NARCISSUS BARRI AND BURBIDGEI.

This group is the result of garden crosses between Trumpets, Poeticus and Incomparabilis. Characteristic: depth of crown $\frac{1}{4}$ to $\frac{1}{2}$ the length of its perianth petal. All are hardy as rocks, producing long-stemmed fragrant flowers that are prized for cutting. They thrive in gardens, and for naturalizing in grass or semi-wild places they are magnificent. For winter flowering in pots or pans of soil or bowls of fibre (see page 50) they are beautiful.

If by Parcel Post add postage @ Zone Rates. Weight 1 1/2 lb. per doz.; 10 lbs. per 100. Single bulbs mailed free.	Each.	Doz.	100
Albatross (4). A large handsome flower, perianth white, cup pale citron-yellow prettily filled and edged orange-red; height 18 inches	\$.15	1.50	\$12.00
Barri Conspicua (4). A flower of great beauty and substance, large broad spreading yellow perianth; broad short crown edged with orange-scarlet; a robust strong grower and free bloomer; height 20 in. \$12.00 per 1000	.03	.25	1.50
Baroness Heath (3). A Burbidgei hybrid with light yellow star-like perianth and orange yellow cup; handsome and distinct; height 18 inches	.07	.75	5.00
Cirlet (2). A new and extra fine variety with broad, slightly reflexed perianth and a flat fluted crown of bright yellow lightly edged with orange; height 16 inches	.85	8.50	60.00
Coeur de Lion (4). A very beautiful new variety; flower large and of fine form with a cup brilliantly colored fiery reddish orange; perianth, primrose; height 15 inches	1.25	12.00	90.00
Dorothy Wemyss (5). Splendid large white flowers with a bright yellow crown distinctly edged reddish-orange. A strong tall grower, late but free bloomer; height 22 inches. Award of Merit R. H. S.	.12	1.25	9.00
Falstaff (3). Pure white large petalled flower with a small lemon yellow cup edged with orange. Beautiful in the garden border or naturalized in masses and a gem for cutting; height 16 inches	.04	.40	3.00
Firebrand (3). Perianth, cream-white shaded lemon at the base; cup, fiery orange-red and prettily fluted; height 17 inches	.12	1.25	9.00
Flora Wilson (4). A large pure white perianth; yellow crown deeply stained with orange red; strikingly beautiful height 20 inches	.06	.65	4.50
Incognito (3). A choice new variety with large flat white perianth and large flattened frilled crown of bright yellow rimmed-apricot-orange. A beautiful and durable flower; height 16 inches	.85	8.50	65.00
Sea Gull (2). One of the largest and most beautiful in this class; pure white spreading perianth cup canary edged apricot; height 21 inches	.07	.75	6.00
Sensation (4). New; fine yellow perianth and a handsome open crown of canary yellow broadly edged orange-scarlet height 20 inches	.20	2.00	12.00

MIXED NARCISSUS AND DAFODILS.

FOR NATURALIZING IN BORDERS, WILD GARDENS, ETC.

We offer these at exceptionally low prices to encourage liberal plantings. They are very suitable for growing in masses for garden decoration, and are grand for cutting, and are particularly adapted for mixed borders, "naturalizing" in shrubbery by woodland walks, in woods by streams and lakes and semi-wild, outlying grounds. They are perfectly hardy and will flourish and increase for years.

If by Parcel Post add postage @ Zone Rates. Weight 1 lb. per doz.; 8 lbs. per 100.	Doz.	100	1000
Mixed Large Trumpets	\$.25	\$1.50	\$12.00
" Medium Trumpets	.20	1.25	9.00
" Double Varieties	.30	1.75	15.00

The bulbs are quickly and easily planted in soil or sod without digging by using Barr's Bulb Planter (illustrated and offered in this Catalogue), which cuts and lifts a circular piece of turf 2 1/2 in. diameter of the desired depth which is released when the next hole is cut—and lies ready to fill in the holes when the bulbs have been put in then a pressure of the foot levels the surface so the turf does not appear to have been disturbed.

Barr's Bulb Dibber (illustrated and offered in this Catalogue) is also an excellent tool for dibbing bulbs in to boards etc.

NARCISSUS, DAFFODILS, AND HOW TO GROW THEM

A new book by A. M. Kirby, who has made a hobby of their culture for many years and whose collection of varieties is probably the most extensive of any in America. The history, lore, traditional and poetical, is touched upon; wild Narcissus and where found; cultivation in gardens; naturalizing, winter flowering in pots, bowls of water; forcing for cut flowers, hybridizing; distinguishing features of the various family types, with descriptions of all varieties in commerce; also suggestive selections for different purposes, etc.

Price, net \$1.10; or postpaid for \$1.20.

Remember: Our Daffodil Bulbs are selected largest flowering size, not "seconds" or "planting size" that are sold at lower prices.



KATHARINE SPURREL



THE INCOMPARABLE, CHALICE CUP AND CROWN DAFFODILS.

The Poet's or "Pheasant's Eye" Narcissus

NARCISSUS POETICUS.

This section, *Narcissus Poeticus*, has instead of a trumpet or crown a small wide mouthed cup. All are hardy as rocks, producing long stemmed fragrant flowers that are prized for cutting. They thrive in gardens, and for naturalizing in grass or semi-wild places they are magnificent; by mixing the early and late flowering sorts a continuous display of bloom may be enjoyed for weeks. For winter flowering in pots or bowls of fibre (see page 5) select the earlier varieties and grow on cool and slow.

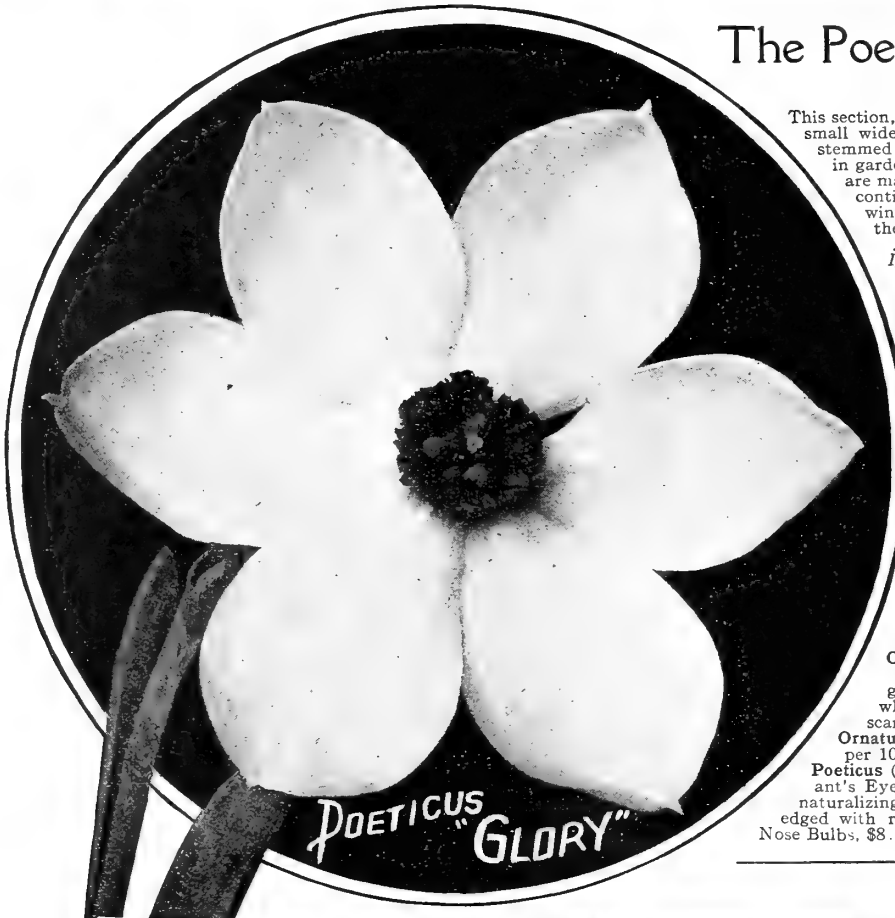

If by Parcel Post add postage @ Zone Rates. Weight 3/4 lbs. per doz.; 5 lbs. per 100. Single bulbs mailed free.

	Each.	Doz.	100
Cassandra (4). The largest, most beautiful and perfect of the Poeticus family; a noble flower of fine substance with broad open white perianth; cup deeply rimmed with dark-red; habit tall and vigorous. Award Merit R. H. S.; height 17 inches.	\$.20	2.00	15.00
Glory (4). A grand new variety producing immense snow-white flowers of perfect form; cup yellow, edged red.	.10	1.00	7.00
Grandiflorus (5). A new and large type of the late flowering Poeticus; very large and handsome flowers; pure white with yellow cup suffused with crimson; height 19 inches.	.04	.40	3.00
King Edward VII (Almira) (5). A new and magnificent large flowering variety, with a broad round white flower of great substance and yellow cup edged deep red; height 15 inches.	.06	.60	4.50
Ornatus (4). The early flowering Poeticus so popular for winter forcing as well as for gardens and naturalizing; splendid large white flowers with saffron cup margined scarlet; height 13 inches. \$9.00 per 1000.	.03	.20	1.25
Ornatus Mammoth Double Nose Bulbs , \$12.00 per 1000.	.03	.25	1.75
Poeticus (6). The original late flowering "Pheasant's Eye" variety so popular for gardens and naturalizing; pure white flowers with orange cup, edged with red; height 15 in. Mammoth Double Nose Bulbs, \$8.50 per 1000.	.03	.20	1.10

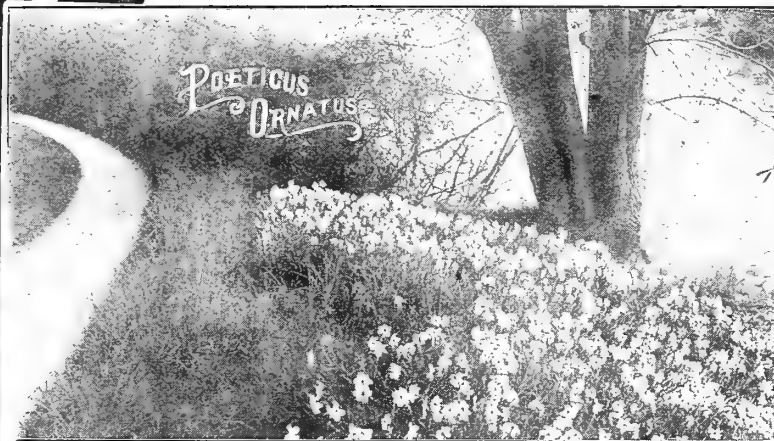

THE HARDY CLUSTER-FLOWERED DAFFODILS NARCISSUS POETAZ.

These new hybrids between Poeticus and Polyanthus are hardy, healthy, strong growers, some of the varieties attaining a height of 2 feet. The Poeticus-like flowers are borne in clusters like the Polyanthus. Planted in permanent quarters they form large luxuriant clumps. They also do finely in pots of soil or bowls of fibre (see page 50), flowering in winter.

	Each.	Doz.	100
<i>If by Parcel Post add postage at Zone Rates. Weight 3/4 lb. per doz. 5 lb. per 100. Single bulbs mailed free</i>			
Alsace (3). Pure white with yellow cup, having a slight reddish edge when newly opened; broad large flower usually 3 to a stem.	\$.10	\$1.00	\$8.00
Elvira (4). A large flower of remarkable substance, 3 to 4 borne on long stems, 2 to 3 stems to a bulb; fine for cutting; color pure white with yellow cup; strong grower and free flowering; height 24 in.	.05	.50	3.50
Irene (4). Yellow perianth with deep golden yellow cup; broad flower borne 7 to 8 on a stem; 3 stems to a bulb. The largest yellow	.07	.75	6.00
Klondyke (3). A grand showy new variety bearing 5 to 7 large flowers to a stem; perianth yellow; cup rich golden; height 14 in.	.25	2.50	18.00
Triumph (3). A magnificent new variety of Poetaz bearing at least three very large flowers on a stem; perianth broad and snow white; fluted cup of golden yellow; height 16 in.	.12	1.25	9.00

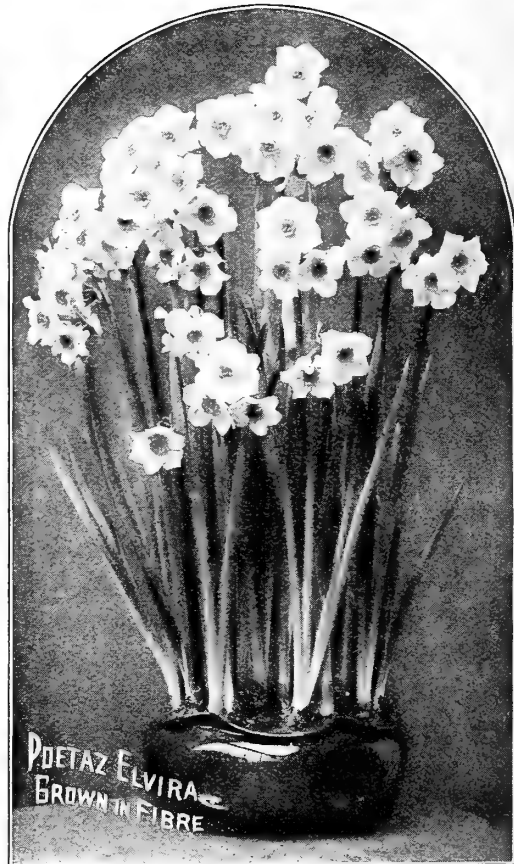

DOUBLE NARCISSUS AND DAFFODILS.

Double Flowering Daffodils are hardy and especially adapted for open-ground planting where, under congenial conditions, they thrive and increase for years in beds, borders or naturalized. Valuable also for winter flowering in pots of soil or bowls of fibre (see page 50).



If by Parcel Post add postage @ Zone Rates. Weight 1 1/2 lb. per doz.; 10 lbs. per 100. Single bulbs mailed free.

	Each.	Doz.	100
Alba Plena Odorata (6). "The Double White Poet's Narcissus." Double snow-white Gardenia-like flowers, exquisitely scented; late flowering; height 15 inches. \$10.00 per 1000.....	\$.03	\$.25	\$1.50
Orange Phoenix (3). "Eggs and Bacon." Beautiful double white flowers with orange nectary. Splendid for pot culture or garden decoration and cutting; height 17 inches.....	.04	.40	2.50
Plenipo (2). A fine new hybrid between double Von Sion and Poeticus. The plants are sturdy, of erect habit and bear freely large handsome double flowers of elegant form, showing three shades of color in each flower—yellow, white and primrose. Splendid for either gardens or pot culture.....	.20	2.00	15.00
Primrose Phoenix. (5) A fine new large double incomparabilis with long stemmed rose shaped flowers of soft lemon-yellow. Splendid for borders and vases; height 20 inches.....	.25	2.50	20.00
Sulphur (or Silver) Phoenix (3). "Codlins and Cream." Large creamy-white flowers with sulphur nectary; height 18 inches....	.04	.40	2.75
Double Von Sion (2). The true "Double Yellow Daffodil." Rich golden-yellow perianth and trumpet. This is the old favorite so highly prized in old-fashioned gardens. It is as handsome as ever, and deserves to be planted in quantity where it can remain undisturbed for several years it will then thrive and bloom in increasing profusion every spring. It is also one of the best winter-flowering and forcing sorts.			
Double Von Sion First Size Bulbs. \$22.00 per 1000.....	.03	.35	2.50
" " " Extra Size Bulbs. \$26.00 per 1000.....	.04	.40	3.00
" " " Double Nose Bulbs, producing two or more flowers each. \$32.00 per 1000.....	.05	.50	3.50



NARCISSUS JONQUILLA OR JONQUILS.

Much prized for their deliciously scented golden flowers, perfectly hardy in gardens or naturalized, also admirably adapted for winter flowering in pots of soil. They are also highly attractive when grown in bowls or dishes of Henderson's Prepared Fibre. (See page 50.)

	Each.	Doz.	100
Single Jonquil (5). The well-known favorite. Rich yellow, very fragrant; height 14 in.; \$8.00 per 1000.....	\$.02	\$.15	\$1.00
Double Jonquil. Heads of small but very double deep golden-yellow flowers, powerfully scented.....	.04	.40	3.00
Campernelle (2). Large yellow flowers, 4 to 6 on a stem; fine for forcing; height 18 in.; \$9.00 per 1000.....	.02	.20	1.25
Rugulosus (2). An improved large flowering Campernelle with broad perianth and large wrinkled cup; full yellow; height 18 in. \$10.00 per 1000....	.03	.25	1.50
Giant Double Campernelle Jonquil. A rare and beautiful variety bearing very large double yellow and orange fragrant flowers on 20 inch stems.....	.06	.65	5.00



POLYANTHUS NARCISSUS.

The *Polyanthus* varieties of *Narcissus* are not only beautiful but deliciously sweet scented, and of the easiest culture, very free flowering and continuing in long bloom. Their tall spikes of bloom bear from six to one dozen flowers each. The pure white petals and gold cups of some varieties, the yellow with deep orange cups of others and the self whites and yellows render them great favorites. They are not quite so hardy as the other types of *Narcissus*, and therefore should be carefully protected in cold climate when grown in the garden. South of the freezing belt they are splendid for gardens and "naturalize" well.

For growing in pots or pans of soil or bowls of Henderson's Prepared Fibre (see page 50), they are especially adapted and can be had in flower in the house from Christmas throughout the winter by bringing the pots of rooted bulbs in from the frame or cellar every week or two.

If by Parcel Post add postage @ Zone Rates. Weight 1 1/2 lb. per doz.; 12 lbs. per 100. Single bulbs mailed free.

ALL YELLOW POLYANTHUS NARCISSUS.

	Each.	Doz.	100
Lord Canning. Clusters of large golden-yellow flowers with orange cups; extra fine.....	\$.06	\$.65	\$5.00
Queen of Yellows. A splendid variety, large round flowers with broad overlapping petals of bright yellow with orange cups; many of these flowers are borne on a stalk, thus forming a big cluster; very free and continuous bloomer.....	.06	.60	4.00
Sir Isaac Newton. Fine large round yellow flowers with golden yellow cup borne in many flowered clusters on tall stems; very free and showy.....	.06	.65	4.50

WHITE AND YELLOW POLYANTHUS NARCISSUS.

Bazemann Major. Large flowers in immense clusters; broad pure white perianth, large dark yellow cup; one of the finest <i>Polyanthus Narcissus</i> in cultivation.....	.07	.75	6.00
Grand Monarque. Purest white flowers of largest size with canary-yellow cups; borne in large heads.....	.05	.50	3.50
Mont Cenis. A splendid large flowered variety having broad round overlapping petals of white and large yellow rich cup; of compact, stocky growth, carrying large clusters of bloom.....	.06	.65	5.00
Maestro. Large round thick petalled flowers of cream white, with deep orange cup; a grand sort.....	.06	.65	4.50
Double Roman or Constantinople. An early free flowering variety with white perianth and double orange-yellow cups; largely forced for winter cut flowers \$18.00 per 1000.....	.04	.35	2.50



All White Polyanthus Narcissus.

If by Parcel Post add postage @ Zone Rates. Weight 1 1/2 lbs. per doz.; 12 lbs. per 100. Single bulbs mailed free.

	Each.	Doz.	100
White Pearl. Large pure white flowers opening with cream cups, which change to pure white in a day or two; these chaste and beautiful flowers are borne in large clusters.....	\$.05	\$.50	\$4.00
Paper White "Grandiflora" or Large Flowering. This large flowering type is such an improvement over the ordinary "Paper White" that we have discontinued offering the latter. The "Large Flowering" is more vigorous and earlier, producing purest snow white flowers of large size and good substance in large trusses. It is perhaps more largely used for early forcing for cut flowers than any other kind of bulb, being brought in without difficulty by Christmas, and if required even much earlier. Paper White narcissus do splendidly when grown in pots of soil or in bowls of Henderson's Prepared Fibre. (See page 50.)			
Paper White, First Size Bulbs. \$15.00 per 1000.....	.03	.30	1.75
Paper White Mammoth Bulbs. \$18.00 per 1000.....	.04	.35	2.25



Chinese Sacred Narcissus.

The "Shui Sin Far" or Water Fairy Flower, Jos Flower or Flower of the Gods, etc., as it is called by the Celestials, is a variety of *Narcissus*, bearing in profusion chaste flowers of silvery-white, with golden-yellow cups. They are of exquisite beauty and entrancing perfume.

The bulbs, of large size and great vitality, are of luxuriant growth, producing several spikes of flowers; the incredibly short time required to bring bulbs into bloom (four to six weeks after planting) is one of the wonders of nature. "You can almost see them grow," succeeding almost everywhere and with everybody. They do well in pots of earth, but are more novel and beautiful grown in shallow bowls of water, with enough fancy pebbles to prevent them from toppling over when in bloom. A dozen bulbs started at intervals will give a succession of flowers throughout the winter.

Price, large true China-grown bulbs, 12c. each; \$1.25 per doz.; \$9.00 per 100. *If by Parcel Post add postage at Zone Rate. Weight, 3 lb. per doz. 24 lbs. per 100. Single bulbs mailed free*

Remember: Our Daffodil Bulbs are selected largest flowering size, not "seconds" or "planting size", that are sold at lower prices.



Crocus flower well in fibre. See page 50.

Spring - Flowering CROCUS.

INCLUDING NEW HYBRID VARIETIES.

Crocus will always be popular on account of their earliness of bloom, hardiness and adaptability to most soils in sunny situations as in the sod, on grassy slopes in the lawn, garden border, stream side banks, etc. If planted with liberality their masses of color, white, blue, yellow, purple, striped etc. are very cheery and welcome—appearing as harbingers of spring almost before the snow has disappeared. When "naturalized" in grass the bulbs should be planted in irregular colonies or masses the bulbs being strewn by hand to fall thickly in some places then dibble them in where they fall when the turf is moist and soft.

As undergrowth among tulips, hyacinths, daffodils etc., they are very effective—the flowers being over when the other bulbs begin blooming, thus lengthening the floral display and then the crocus foliage forms a beautiful grass like setting for the later flowering bulbs.

As edgings to beds—and bordering walks—lines of different colored crocus are most effective. The bulbs should be planted about 1 inch apart and 2 inches deep. As a new bulb (corm) is formed each year above the old one, which withers away, the Crocus therefore eventually works to the surface of the ground and must be taken up and replanted every few years.

Crocus are also easily flowered in the house in winter, grown in pots and pans of soil or in dishes or shallow bowls of "Henderson's Prepared Fibre" (offered on page 50) plant the bulbs thickly, almost touching one another and plunge the pots or bowls in the open ground or in frames in ashes, soil or sand up to the rims only. When well rooted removed from the plunge, place in any airy situation, and give water very freely at the roots. They should be kept in any airy room without a fire, where gas is seldom burnt and where they can get plenty of light. When the bulbs are coming into bloom they may be brought into the sitting-room.

We have discontinued offering the cheap mixtures of Crocus as the larger bulbs—at but little higher price—produce more and larger flowers.

If by Parcel Post add postage @ Zone Rates. Weight 2 lbs. per 100. Dozens mailed free.

WHITE CROCUS.

	Doz.	100	1000
King of Whites. A grand new variety, producing long snow-white flowers.....	.25	1.50	12.00
May. An extra fine new seedling of great size; lovely round petalled pure white flowers.....	.25	1.50	12.00
Mount Blanc. An old favorite, large pure white.....	.25	1.25	10.00
Queen of the Netherlands. A large round petalled pure white.....	.25	1.25	10.00

STRIPED CROCUS.

Albion. A fine large lavender striped white and violet....	.25	1.25	10.00
Cloth of Silver. White feathered and striped with lilac and purple.....	.20	1.00	9.00
Fantasy. A new hybrid; immense flowers of light gray striped dark blue.....	.25	1.50	12.00
Lothair. An extra fine deep purple-striped on white ground.....	.25	1.25	10.00
Surprise. A new seedling, white striped lightly with lilac; blue base.....	.25	1.25	10.00

If by Parcel Post add postage @ Zone Rates. Weight 2 lbs. per 100. Dozens mailed free.

BLUE AND PURPLE CROCUS

	Doz.	100	1000
Baron Von Bruno. A large deep purple.....	.25	1.25	10.00
David Rizzio. Deep lavender shaded purple.....	.25	1.25	10.00
Hero. A new hybrid; dark glossy purple. Extra large and fine.....	.25	1.50	12.00
Maximilian. Beautiful sky-blue flowers, very distinct....	.25	1.50	13.00
Purplea Grandiflora. Large handsome, deep purple....	.25	1.60	14.00
Triumph. New, large blue flowers shaded violet.....	.25	1.50	12.00

YELLOW CROCUS.

Cloth of Gold. The earliest of all, small but prolific flowering, yellow veined golden brown.....	.20	1.00	7.50
Yellow First Size. Large golden yellow flowers.....	.25	1.25	10.00
Yellow Mammoth. The largest bulbs of above producing several flowers each.....	.30	1.60	12.00

MIXED GIANT FLOWERING CROCUS.

All colors and shades including many new hybrid seedlings of great beauty so far out classing the ordinary trade mixtures that we have discarded the latter.....	.20	1.00	8.00
------------------------------------------------------------------------------------------------------------------------------------------------------------------	-----	------	------

HENDERSON'S :: MISCELLANEOUS :: BULBS FOR AUTUMN PLANTING.



AGAPANTHUS UMBELLATUS.

THE BLUE AFRICAN LILY. The old favorite; flowers bright blue. These are noble ornaments on lawns in pots or tubs on terraces or piazzas, or for the decoration of the greenhouse. Foliage luxuriant and graceful; flowers 20 to 30 borne in clusters measuring fully a foot across. The flower stalks frequently attain a height of three feet, the flowers opening in succession for a long period during the summer and autumn. (Ready in November.) 25c. each; \$2.50 per doz. If by Parcel Post add postage at Zone Rates; weight 1/2 Lb. each.

ALLIUMS.

If by Parcel Post add postage @ Zone Rates. Weight 3/4 lb. per 100. Dozens mailed free.

Aureum. (*Moly of Golden Allium.*) One of our most showy border plants, perfectly hardy, bearing large umbels of golden yellow flowers in June. An old favorite, and fine for naturalizing in the garden, where it forms large clumps. Height, 1 foot, 12c. per doz.; 75c. per 100; \$5.00 per 1000.

Neapolitanum Grandiflorum. This is an important variety for winter flowering in pots of soil or bowls of Henderson's Fibre (see page 50), and is also extensively forced by florists for cut flowers, as they last well. The blossoms are borne in large umbels and are pure white with green stamens. They may be had in flower from Dec. to April. Height 15 to 18 inches. Large bulbs, 25c. per doz.; \$1.50 per 100; \$10.00 per 1000.

Ostrowskianum. A beautiful new species from Asia Minor, with large heads of beautiful rose-colored flowers, on stalks 2 feet high; very early, free-flowering and hardy. 25c. per doz.; \$1.75 per 100.

AMARYLLIS.

If Amaryllis are desired by Parcel Post add postage at Zone Rates. The weight per doz. for each variety is given. Single bulbs mailed free.

Amaryllis Belladonna Major. (*Belladonna Lily.*) Autumn-blooming variety of extreme beauty and fragrance; the spikes grow from 2 to 3 feet high, each carrying from 6 to 12 beautiful flowers, "sweet as lilies," of silvery-white, flushed and tipped with rose. South of Washington these Belladonna Lilies will thrive in open ground if planted 6 inches deep in light, well-drained soil they will then bloom year after year. 15c. each; \$1.50 per doz (Weight: 4 lbs. per doz.)

GIANT HYBRID AMARYLLIS.

"INTERNATIONAL PRIZE" STRAIN.

Awarded the Prize at the International Flower Show, New York.

These giant flowering hybrids of Vittata are unnamed seedlings from a famous English collection and are of exceptional beauty. The coloring and markings are exquisite; the bulbs are very large, and are of sufficient strength and age to produce magnificent flowers during the winter or spring. They are probably the most magnificent and gorgeous bulbous plants known. Their immense flowers, richness of coloring and regal habit are simply incomparable. They throw up spikes from 2 to 3 feet high, bearing enormous wide petalled flowers averaging 8 to 10 inches across and of great substance, some being of rich and glowing colors, others delicately shaded and superbly veined.

Mixed varieties, \$1.00 each; \$10.00 per doz., (Weight 5 lbs. per doz.)

Amaryllis Johnsoni. (*Bermuda Spice Lily.*) A very popular variety; large flowers of bright red, with a white stripe down each petal; an early and abundant bloomer and a robust grower. Large bulbs. 35c. each; \$3.50 per doz. (Weight: 4 lbs. per doz.)

Amaryllis Formosissima. (*Jacobean Lily.*) A quaintly-shaped, beautiful flower of grand, dark scarlet, free-blooming; forces well and can be grown in water like Hyacinths. 20c. each; \$2.00 per doz. (Weight 2 lbs. per doz.)

Amaryllis (Vallota) Purpurea. ("The Scarborough Lily.") A most beautiful and free summer and autumn-blooming Amaryllis-like bulbous plant that produces strong spikes of brilliant scarlet flowers. They are splendid for pot culture in window gardens and conservatories. If several bulbs are planted in a 10-inch pot or tub, they form highly decorative groups for piazza and lawn. We have frequently seen such a potful bearing 20 to 25 spikes, each carrying 5 to 8 flowers at one time. 35c. each; \$3.50 per doz. (Weight: 2 lbs. per doz.)

Amaryllis (Nerine.) Sarniensis. (*Guernsey Lily*) These Lilies are probably the most popular and useful of the Amaryllis family. For autumn and winter flowering they are extremely beautiful, throwing up stems from 18 to 24 in., surmounted with lily-like flowers, of rich salmon-red, about 2 in. across. 25c. each; \$2.50 per doz. (Weight: 5 lbs. per doz.)



We supply 6 Bulbs of one variety at the doze nrate, 25 at the 100 rate, 250 at the 1000 rate.

ANEMONES.

Highly ornamental winter, spring and summer flowering plants, having both single and double flowers, the colors of which are wonderfully beautiful, running through shades of blues, scarlet, rose, white, lavender, etc. For cutting they are grand. They are splendid for pot culture, flowering in the house or conservatory.

If by Parcel Post add postage @ Zone Rates. Weight 3 lbs. per 100. Dozens mailed free.

Double Poppy-Flowered. (*Coronaria, fl., pl.*) The flowers are very double, and surrounded with large guard petals. Gorgeous colors, two or three colors usually being blended in the flowers. Mixed colors, 30c. doz., \$2.00 per 100.

Single Poppy-Flowered. (*Coronaria.*) Large beautiful saucer-shaped. Poppy-like blossoms flowering continuously throughout spring and early summer. Mixed colors, 20c. doz., \$1.25 per 100.

Giant "St. Brigid" Anemones. A new and greatly improved Irish race bearing magnificent flowers, double, semi double and single, 3 to 5 inches, across, and of the richest as well as the daintiest colors, markings, blendings, etc. There is maroon, bright scarlet, blood crimson, rose, pink, flesh color, mauve, blue, purple, yellow, cream, white, tinted, variegated, striped, zoned, etc., in endless variety. The flowers are borne freely on long stems and are extravagantly beautiful when vased, the graceful feathery foliage supplying a charming setting. The tubers planted this fall will flower during the winter in pots in the house, or they may be grown on in cold frames for spring blooming or may be planted in the open ground in sheltered locations if well protected. **Mixed Colors.** 35c. doz.; \$2.50 per 100.

Fulgens. The rich, dazzling scarlet flowers and light elegant growth render it one of the most attractive flowers of spring. It is valuable for cutting, as it lasts a time. 35c. doz., \$2.50 per 100.

HARDY ANEMONES.

If by Parcel Post add postage at Zone Rates. Weight 3 lbs. per 100. Dozens mailed free.

These are beautiful subjects for permanent situations or naturalized in quantity in the grass or wild garden or the hardy border where they soon form large colonies of great beauty; a situation partially shaded suits them to perfection.

Apennina. Beautiful rich blue flowers, as large as a fifty cent piece; elegantly cut foliage; it blooms profusely in early spring; fine in garden borders and naturalized; also beautiful grown in pots. 1/4 foot, 15c. doz.; 85c. per 100; \$6.50 per 1000.

Blanda. The earliest, largest-flowered of the spring-blooming Anemones, blooming with Snowdrop and Crocus; colors range from pure white to deep blue. Flowers are 1 1/2 in. across. It is a lovely variety, as hardy as a rock. It spreads itself in large clumps, grows freely; fine for naturalizing and forces easily in pots for winter flowers. 25c. doz.; \$1.50 per 100; \$12.00 per 1000.



CAMASSIA



ANEMONES

ARUM.

If by Parcel Post add postage at Zone Rates. Weight 3 lbs. per doz. Single bulbs mailed free.

DRACUNCULUS. (*Dragon Arum.*)

Flowers 1 foot long, purple, red, and black-blue; stem beautifully marbled; leaves, handsome, resembling a small palm; a rapid grower, making a curious and ornamental pot plant. 12c. each; \$1.25 doz.; \$8.00 per 100.

Cornutum, or Red Calla. A very handsome Arum with red flowers spotted with black; stems curiously mottled green and white; foliage palm-like and very handsome; a showy pot plant for winter decoration. 12c. each; \$1.25 doz.; \$8.00 per 100.

Sanctum, or Black Calla. The plant produces one large flower the shape of a Calla, but from 14 to 18 inches long and 4 inches broad, of a rich, dark purple color and green underneath. The spathe rising from the center of the flower is about 10 in. long, velvet-like and quite black. The leaves are large and of a rich green color, and resemble those of the Calla Ethiopica. Large bulbs. 15c. each; \$1.50 doz.; \$10.00 per 100.

BLOOD ROOT.

(*Sanguinaria Canadensis Major.*) A large-flowering improved variety of our native "Blood Root." A fine, hardy, spring-blooming, low-growing plant for shady beds; handsome leaves, large pure white flowers. Height, 6 inches; 10c. each; 85c. doz.; \$6.00 per 100; \$55.00 per 1000. *If by Parcel Post add postage at Zone Rates. Weight 1 lb. per 100. Single and dozens mailed free.*

CAMASSIA or INDIAN QUAMASH.

If by Parcel Post add postage at Zone Rates. Weight 3 lbs. per 100. Dozens mailed free.
Esculenta. Perfectly hardy, thriving in sheltered and partially shaded situations; the stout flower stocks grow from 2 to 3 feet high, and bear 20 or more large blue flowers, each 2 inches across; a large clump in bloom is very effective. 20c. doz.; \$1.25 per 100; \$8.00 per 1000.



HARDY ANEMONES



THE YELLOW
CALLA,
ELLIOTTIANA

THE GODFREY
EVERBLOOMING
CALLA.



CALLAS.

If by Parcel Post add postage @ Zone Rates. Weight 3 lbs. per doz. Single bulbs mailed free.

Calla Aethiopica, or Lily of the Nile. This old favorite White Calla Lily is too well known to require any description. We offer dry roots, as they are superior for forcing and winter-flowering purposes; they come into bloom quickly and require less room making less foliage. Extra large bulbs, 20c. each, \$2.00 per doz.

The Godfrey Everblooming Calla. This new hybrid is a true ever-blooming variety. A good plant produces an astonishing quantity of large, snow-white, slightly fragrant flowers. Compared with the ordinary white Calla, it gives three flowers to one, the flower being equally large, of perfect form and very much whiter. Properly treated, the same plant will grow and bloom without ceasing. The plant is of dwarf, compact, strong growth, about 18 inches high, with an abundance of dark green leaves. (See cut.) Dormant bulbs, 25c. each. \$2 50 per doz.

CALLAS. — Continued.

If by Parcel Post add postage at Zone Rates. Weight 3 lbs. per doz. Single bulbs mailed free.

Little Gem Calla. This little pigmy rarely exceeds 12 inches in height and blooms most abundantly. The flowers are not more than half the size of the common variety, and therefore can be used with telling effect in bouquets. A fine house plant. Dry bulbs, 12c. each; \$1.25 per doz.

Pink Calla. (Richardia Rehmanni.) A dwarf growing bulbous Calla producing freely erect trumpet-shaped flowers of pink tinged with purplish-rose inside; foliage green. Suitable either for pot culture during winter or for gardens in summer. Dry bulbs 50c. each, \$5.00 per doz.

Yellow Calla, Elliottiana. The finest Yellow Calla; large, rich, deep golden flowers often 4 to 5 inches across at the mouth; habit of growth and foliage like the old favorite white Calla excepting the leaves of Elliottiana are spotted with white. Mammoth 3 year old bulbs, 75c. each, \$7.50 per doz.

Spotted Leaf Calla. (Richardia Alba Maculata.) Dark green leaves spotted with white; in other respects the plant is similar to the old favorite white Calla, excepting being of smaller habit. Large bulbs, 12c. each, \$1.25 per doz. (For "Black Callas" and "Red Callas" see Arums, page 33.)

CHIONODOXA.

GLORY OF THE SNOW.

If by Parcel Post add postage @ Zone Rates. Weight 3 lbs. per 100. Dozens mailed free.

These are among the most exquisite of spring-flowering bulbs, and should be grown in quantities. They produce flower spikes bearing 10 to 15 lovely Scilla-like flowers. They are perfectly hardy, and may be planted as an edging to a bed, or in masses; naturalized in the lawn they are charming; they flower with the Snowdrops and last a long time in perfection. They will thrive well in any good garden soil, and are admirable for pot culture for winter blooming in the house and for forcing, for cut flowers.

Chionodoxas also do especially well grown in Henderson's Prepared Fibre. (See page 50.)

Remember that our Chionodoxa bulbs are large cultivated bulbs that will throw up several spikes bearing several flowers on each not the collected "seconds" that can be sold at a lower price.

Chionodoxa Gigantea. Unusually large flowers of lovely lilac-blue, with conspicuous white centre (large cultivated bulbs). 20c. per doz., \$1.25 per 100, \$10.00 per 1000.

Chionodoxa Luciliae. Bright blue with large clear white center (large cultivated bulbs). 20c. doz., \$1.25 per 100, \$10.00 per 1000.

Chionodoxa Sardensis. Intense deep blue (large cultivated bulbs). 20c. doz. \$1.00 per 100, \$9.00 per 1000.

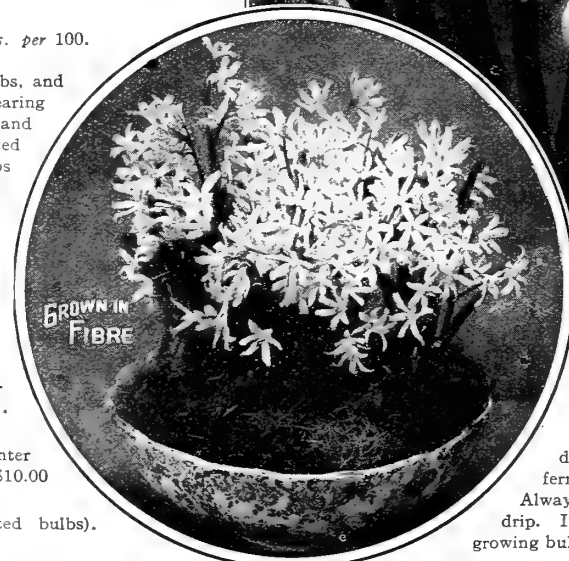
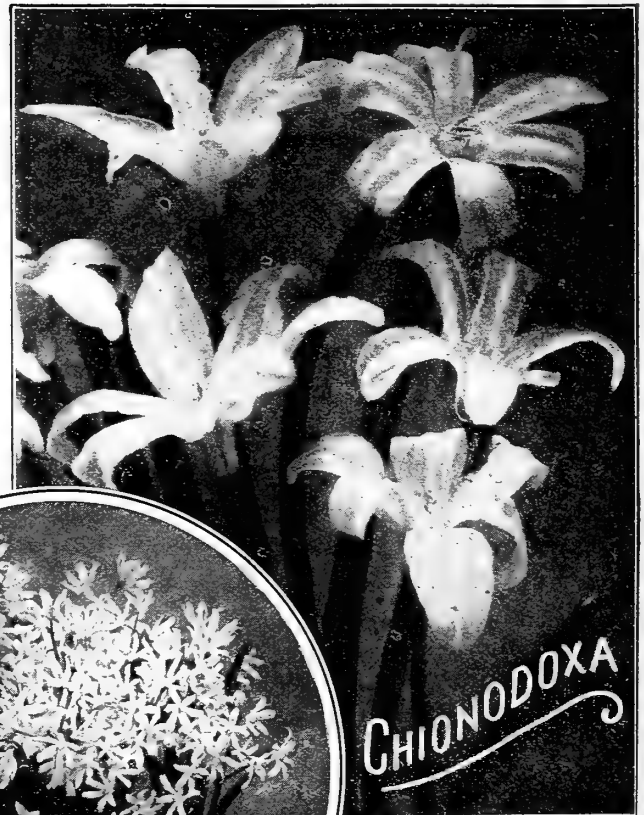

HENDERSON'S PREPARED FIBRE (as offered on page 50) is an excellent modern medium in which to grow and flower bulbs during winter in bowls, jardineres, fern dishes, etc., without drainage. Always sweet, clean to handle, and no drip. It is the most charming way of growing bulbs in the house.

CROWN IMPERIALS.

Well-known spring-blooming, stately, hardy border plants, with clusters of immense pendant, bell-shaped flowers, surmounted with a tuft of green leaves. They are very effective, and if left undisturbed for years they form gigantic and picturesque groups, bearing gorgeously colored flowers. *If by Parcel Post add postage @ Zone Rates. Weight 4 lbs. per doz. Single bulbs mailed free.*

Aurora. Red, 18c. each, \$1.75 per doz.

Crown upon Crown. Several whorls of flowers one above the other. 20c. each, \$2.00 per doz.

Sulphurea. Sulphur-yellow, 20c. each, \$2.00 per doz.

Mixed Colors. 15c. each, \$1.50 per doz., \$10.00 per 100.



GIANT PERSIAN CYCLAMEN.

These are among our most beautiful and interesting winter and spring-flowering bulbs for the window and greenhouse. Not only are the flowers of striking beauty but the foliage is also highly ornamental, consequently they are very decorative even when not in bloom. There are no plants better adapted for pot culture, and few that produce such a profusion of bloom; the flowers range through many shades of pink, crimson, white, etc., some being beautifully spotted. Most of them are, moreover, delicately fragrant. Our bulbs are from the most famous Cyclamen grower in Europe and will produce flowers of rare merit. The flowers of this magnificent giant strain are of extraordinary size for Cyclamen, and of great substance. The leaves are proportionately large and beautifully marked. We offer the following separate colors, viz.:

If by Parcel Post add postage @ Zone Rates, weight 2 lbs. per doz., single bulbs mailed free.

Rose Color, White or Crimson, at 20c. each, \$2.00 per doz.

New Salmon, Colored, beautiful. 25c. each, \$2.50 per doz.

Mixed Colors, Giant Persian Cyclamen, 15c. each, \$1.50 per doz.

NEW GIANT BUTTERFLY CYCLAMEN.

This new type (C. Rococo) produces very large flowers with fringed and fluted edges being further distinguished by coloring differing from that of the body of the flower, as white with red or purple edge, rose with scarlet edge, crimson with garnet or violet edge, etc. The color of the eye or base of the flower usually corresponds with the marginal color. **Mixed Colors,** each 30c.; \$3.00 per doz.



DIELYTRA, or "Bleeding Heart."

One of the most ornamental of hardy spring-flowering plants, with elegant green foliage and long drooping racemes of heart-shaped pink and white flowers. This is deemed one of the finest of all hardy garden plants. If potted in November, left outside till it has formed new roots and then brought into a gentle heat, it may be had in flower in the greenhouse in February and March. *(Ready in November.)*

Dielytra Spectabilis. Large roots. 20c. each, \$2.00 per doz. *If by Parcel Post add postage @ Zone Rates. Weight 1/2 lb. each.; 10 lbs. per doz.*



ERYTHRONIUM. (DOG'S TOOTH VIOLETS.)

Beautiful plants, perfectly hardy, the foliage is usually charmingly variegated, and a mass of 15 or 20 plants is a pretty sight even when not in flower, but when the graceful flowers are in bloom the effect is matchless. The plants luxuriate in rather moist, partially shady positions and do very nicely when grown in pots or bowls of Henderson's Fibre, for winter blooming.

Erythronium Grandiflora. **Mixed Colors.** New large flowered hybrids, including purple, rose, white, etc.; 30c. doz.; \$2.00 per 100; \$15.00 per 1000. *If by Parcel Post add postage @ Zone Rates. Weight 3 lbs. per 100. Dozens mailed free.*

We supply 6 Bulbs of one variety at the dozen rate, 25 at the 100 rate, 250 at the 1000 rate.

HENDERSON'S SUPERIOR FREESIAS

Freesias are most popular and charming bulbs for pot culture, flowering in the winter and spring in the conservatory, or window garden; 6 or 8 bulbs should be planted in a 4-inch pot. They force readily and can be had in bloom by Christmas if desired, and by having a dozen or more pots started in the cold frame they can be brought in at intervals, thereby keeping up a continuous display of bloom through the winter; the flowers are produced 6 to 8 on stems about 9 inches high, and are particularly useful for cutting, remaining in good condition kept in water for two weeks. (See cut.)

Refracta Alba. The flowers are pure white with a yellow blotched throat and are exquisitely fragrant. **Mammoth Bulbs**, 30c. per doz.; \$2.00 per 100; \$18.00 per 1000. *If by Parcel Post add postage @ Zone Rates. Weight 3 lbs. per 100; Dozens mailed free.*

GIANT WHITE FREESIA PURITY.

A distinct and greatly improved type producing large sprays of purest snow white flowers of immense size and deliciously fragrant; it is very free blooming and of great value for forcing for cut flowers.

Mammoth Bulbs, 40c. per doz.; \$2.75 per 100; \$25.00 per 1000. *If by Parcel Post add postage @ Zone Rates. Weight 3 lbs. per 100. Dozens mailed free.*

NEW COLORED FREESIAS.

These beautiful novelties are rapidly winning favor on account of their lovely and unique colorings and shadings, their delicate fragrance and their free blooming qualities. Each principal spike usually carries 7 to 9 flowers—while the side spikes of which each bulb produces several usually bear 5 to 6 flowers. Their culture differs in no way from that of *Freesia Refracta*.

If by Parcel Post add postage @ Zone Rates. Weight 3 lbs. per 100. Dozens mailed free.

	Each.	Doz.	100
Amethyst. Soft lavender mauve.....	\$.25	\$2.50	\$18.00
Chapmani. Rich orange yellow.....	.15	1.50	10.00
Leichtinii Major. Light primrose with orange blotch.....	.03	.35	2.50
Rosa Bonheur. Soft rose with yellow.....	.25	2.50	18.00
Salmonetta. Pale salmon and apricot.....	.15	1.50	10.00
Tubergiana. Carmine-rose.....	.25	2.50	18.00
Mixed Hybrids. Including many beautiful new colors and shades.....	.15	1.50	10.00

FRITILLARIA MELEAGRIS.

Singular dwarf spring-flowering plants, bearing large pendant bell-shaped flowers of various colors, yellow, white, black, purple, striped and splashed and checkered in the most curious way. They are invaluable for pot culture and exceedingly pretty when grown in large groups in the garden border or wild garden in a dry situation. **Mixed Varieties**, 25c. per doz.; \$1.50 per 100; \$10.00 per 1000. *If by Parcel Post add postage @ Zone Rates. Weight 4 lbs. per 100. Dozens mailed free.*

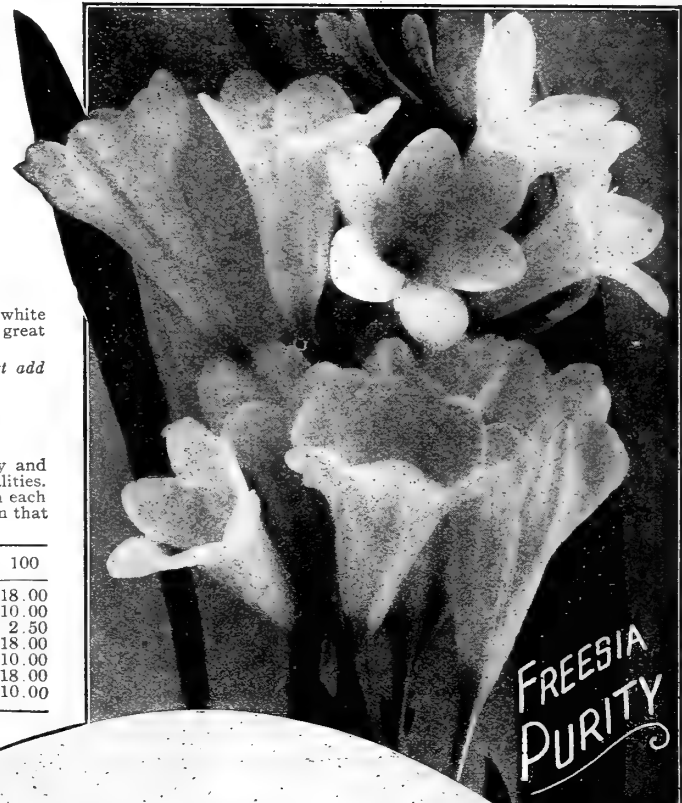

EARLY-FLOWERING GLADIOLUS.

These Gladiolus are invaluable for flowering in the greenhouse for winter bloom. The flowers are smaller and more refined than those of the *Gandavensis* Gladiolus; in colors and markings are very handsome: the bulbs can be kept dormant until spring and then be planted in open ground if preferred, blooming in June and July. If planted in cold frames they will flower as early as May, and this is perhaps the better way in very cold localities. (Ready in November.)

If by Parcel Post add postage @ Zone Rates. Weight 3 lbs. per 100; dozens mailed free

	Doz.	100	1000
Ackerman. Salmon-flaked carmine; violet eye.....	.25	\$1.50	\$12.00
Apollo. Orange-salmon with orange blotch.....	.25	1.50	12.00
Blushing Bride. Most beautiful ivory white flowers with crimson flakes; early.....	.25	1.50	12.00
Crimson Queen. Orange-scarlet flaked violet.....	.30	1.75	15.00
Peach Blossom. Lovely new variety; good winter forcer; delicate rosy blush blotched rose and cream.....	.30	1.75	15.00
The Bride. (<i>Colvilli Alba</i>). Beautiful; pure white flowers, set closely on stem; most valuable for cut flowers.....	.25	1.50	12.00
Mixed Early-Flowering Hardy Gladiolus.20	1.25	10.00



JAPAN IRIS.

(IRIS KAEMPFERI.)

The magnificence of these new Iris surpass description. The flowers are of enormous size, averaging 8 to 10 inches across, and are of indescribable and charming hues and colors, varying like watered silk in the sunlight, the prevailing colors being white, crimson, rose, lilac, lavender, violet and blue; each flower usually representing several shades while a golden yellow blotch, surrounded by a halo of blue or violet, at the base of the petals intensifies the wealth of coloring. The Japan Iris is perfectly hardy and flowers in great profusion in June and July, attaining greatest perfection if grown in moist soil, or if plentifully supplied with water while growing and flowering though they will succeed in almost any soil and position. The earlier the roots are planted after the first of September the better the flowers will be the succeeding summer. (See cut.) Ready September to December.

Large Single-Flowering or 3 Petalled Varieties.

- No. (Order by Name or Number.)
- 2. Tora-odori. Pure white faintly traced with violet.
 - 6. Date-dogu. Rich violet purple.
 - 15. Gekka-no-nami. Pure silvery white.
 - 79. Kokirin. Rose tinted white, veined violet purple.
 - 11. Hano-no-nishiki. Violet-purple veined with white.
 - 12. Shippo. Light lilac, densely veined with purple.
 - 43. Shi-un-ryo. Greyish-white, densely veined and suffused with violet.
 - 62. Misutmoshito. Violet purple, marbled with white.
 - 67. Kigan-no-misao. A late flowering pure white.
 - 70. Kimi-no-megumi. White, veined with purple.
 - 77. Yayaura. White, marbled with light violet.
 - 82. Ari-ake. Violet-purple, marbled with white.
 - 96. Tebotan. White, ground, with prominent violet-blue veinings.
 - 97. Shiro-fungen. Light ground, suffused throughout with bluish-violet.
 - 100. Yomo-zakuru. Light ground color, densely veined and suffused reddish-purple.
 - 55. Schuchiukwa. Crimson-purple, with white veins and large white halo.
 - 106. Sakata. Lavender-blue with deeper veinings. Standards and minor petals ageratum-blue.
 - 14. Shishi-ikari. White ground, veined and mottled dark violet-purple.
 - 85. Ojochin. Light violet-purple, prominent white veins.
 - 86. Sei-o-bo. Pure white, minor petals marked bright violet purple.

Price, 20c. each; \$2.00 per doz.; \$15.00 per 100. Set of 20 varieties, \$3.50.

Large Double-Flowering or 6 Petalled Varieties.

- No. (Order by Name or Number.)
- 5. Koki-no-iro. Rich royal purple with light veinings;
 - 25. Senjo-no-hora. Evenly variegated throughout with white and deep purple.
 - 26. Uchiu. Bright purple with crimson sheen.
 - 40. Kanarinishiki. Grayish white, marbled with violet-purple.
 - 44. Yoshimo. Cream-white, veined with violet.
 - 108. Shimosa. White, ground minutely spotted with bright violet-purple.
 - 46. O-tor-ige. Aniline-blue, veined with white.
 - 4. Yomo-no-umi. A fine free-flowering early white.
 - 20. Kuma-funjin. Silvery-white, with a broad border of magenta-lilac veined with white.
 - 22. Sano-watashi. White, with canary-yellow centre.
 - 24. Gosetsu-mai. White, veined and traced throughout with aniline-blue.
 - 47. Renjo-no-toma. Petals peculiarly fluted light violet, with white halo and light veinings.
 - 29. Rish-no-toma. Fine large flower. Silvery white, densely veined and dotted with violet-blue.
 - 94. Komochi-guma. Rich, velvety pansy-violet color.
 - 107. Tokyo. Large round petals, forming a beautiful open flat flower, the finest double white.
 - 10. Shiga-no-ura-nami. Violet-purple, veined with white.
 - 28. Tsurugi-no-mai. Rich deep purple with darker shadings.
 - 36. Kumo-obi. Pure light violet color throughout the entire flower.

Price, 20c. each; \$2.00 per doz.; \$15.00 per 100; The set of 18 Varieties \$3.25

Extra Choice Mixed Single and Double Varieties. 12c. each; \$1.25 per doz. \$9.00 per 100.

If by Parcel Post add postage @ Zone Rates. Weight 6 lbs. per doz. Single roots mailed free.



GERMAN IRIS or FLEUR-DE-LIS.

IRIS GERMANICA AND ALLIED SPECIES.

These the true Fleur-de-Lis—but greatly improved—are well termed "Garden Orchids" and they fairly out rival the orchids in wide range of coloring—both in dainty combinations and rich and vivid colors including yellows from light canary to deep golden; blues from soft lavender to intense purples, reds from pinkish mauve to claret and maroon, beautiful bronzes and pure whites then some are marked and margined with other colors in exquisite harmony, and all have showy yellow or orange crests or beards, many of the varieties are delightfully fragrant. As cut flowers they are highly prized, cut in the bud state the flowers will open in succession and last for several days with stems in water. For garden and landscape decoration—groups and masses of them are very effective, being perfectly hardy, thriving and increasing year after year in any sunny situation in ordinarily good soil except a wet one which is liable to cause decay. Our collection—herewith catalogued—contains many new and choice varieties, representatives from the sections and species usually grouped under the head "Germanica" and we are confident many of them will prove revelations of beauty to Iris lovers. The roots should be divided and replanted every fourth year—early in September is the best time for the plants are then dormant. The roots are ready for shipment from Sept. 1st to Dec.

Albert Victor. Standard light blue, falls lavender, tall strong grower; large fragrant flower; 3½ feet.

Assurez. Standard bright violet, falls crimson-purple; 26 inches.

Atrocerulea. Standard pale blue, falls violet blue.

Atropurpurea. Standard and falls both rich claret-purple.

Attraction. Standard pale blue, falls deep blue shading lighter at the base.

Aurea. Standard and falls both rich chrome yellow; 2 feet.

Australis. Standard and falls clear lavender; very large flowers and a tall strong grower; 4 feet.

Chelies. Standard bright golden yellow, falls bright red-purple; beautifully netted.

Dalmatica. Standard lavender, falls deeper lavender; large and free-flowering; fragrant; 3½ feet. 30c each; \$3.00 per doz.

Delicata. Standard pale lavender, falls white delicately traced and tipped lavender

Delicatissima. All white heavily frilled with blue. 2 feet.

Florescens. Standard and falls soft yellow, fragrant; 30 inches.

Florentina. Standard cream white, falls white tinged lavender, claw yellowish veined purple; 2 feet. The "Orris Root" of commerce.

Gipsy Queen. Standard old gold shaded smoke-pearl, falls black-maroon netted light yellow late bloomer. 2 feet.

Waldan. Large creamy-white. Extra early flowering.

Price for any of the above Named German Iris (except where noted), 20c. each; \$2.00 per doz.; \$15.00 per 100.

The Collection of above 32 Named Varieties—1 root of each, \$6.00; 3 roots of each, \$16.00

Mixed Varieties of Iris Germanica, \$1.00 per doz.; \$7.00 per 100.

By parcel post allow extra for postage at Zone Rates weight 6 lbs. per doz., 45 lbs. per 100, single roots mailed free

Idion. Standard golden yellow, falls golden yellow lightly netted with cinnamon-brown. 35c. each, \$3.50 per doz.

Innocenza. Standard and falls both ivory-white; crest rich golden. 26 inches.

Khediye. Standard and falls both soft lavender, distinct orange beard; 33 inches.

Lady Holland. Standard bright yellow, falls dark plum color lined with white in center.

Laurentimus. Standard yellow, falls yellow netted purple.

Louis Meyer. Standard golden, falls rich purple, netted white at the claw; 21 inches.

Mme. Chereau. Standard and falls white frilled and bordered light blue; 32 inches.

Madam Pacquette. Standard and falls bright rosy-claret; early; 42 inches.

Major. Standard purple-blue, falls dark purple; very large flower.

Miralba. Standard rosy-lavender, falls white netted and tipped violet.

Mons. Du Sible. Standard lilac, falls deep crimson-purple; 30 inches.

Morpheus. White heavily tipped and traced violet-purple; 20 in.

Mrs. A. F. Barron. Standard golden yellow, falls rose-violet margined yellow; 18 inches.

Mrs. H. Darwin. Standard pure white, falls white netted violet at the base; 2 ft.

Penelope. Standard and falls white delicately veined reddish violet.

Shakespear. Standard bronze yellow, falls maroon netted yellow. 26 inches.

Souvenir. Entire flower fine soft blue.

We supply 6 Bulbs of one variety at the dozen rate, 25 at the 100 rate, 250 at the 1,000 rate.

VARIOUS IRIS.

If by Parcel Post add postage at Zone Rates. Weight given to Each Variety. Dozens mailed free.

Alata. (*Scorpion Iris.*) About one foot high with broad leaves. The flowers are very large (4 to 6 inches across), of lilac-blue with blotches of bright yellow spotted with a darker shade. It commences to bloom in October, producing a second crop of flowers in December if the weather be not too severe. Admirably adapted for pot culture. 6c. each; 60c. per doz.

English Iris. (*Anglica.*) Large handsome flowers, with rich purple, blue and lilac colors predominating, grows 18 to 20 inches high. Perfectly hardy. Mixed Colors, 30 c. per doz; \$2.00 per 100 \$17.00 per 1,000 (Weight: 3 lbs. per 100.)

Peacock. (*Pavonia.*) Pure white with bright blue spot on each petal. Fine for pots or garden culture. 1 foot, 25c. per doz; \$1.75 per 100. (Weight 3 lbs. per 100.)

Susiana. (*The Mourning Iris.*) A remarkably handsome species with immense flowers; bluish color, tinted with brown and covered with a network of dark veins; May-flowering. Height 1 foot, 20c. each, \$2.00 per doz; \$15.00 per 100.

Spanish Iris. Iris Hispanica. This type is well adapted for pot culture and forcing, blooming in the winter. They also do well in bowls of Henderson's Prepared Fibre (see page 50.) The flowers are of great beauty, and cut in the bud state last from one to two weeks in bloom. If planted in boxes, pots or pans and placed in old frames until they show bud, then brought into heat they can be had in bloom from March on, and will give great satisfaction. The Spanish Iris also succeeds nicely as a garden plant, requiring protection in cold latitudes. Mixed Spanish Iris, 20c. per doz; \$1.00 per 100; \$6.00 per 1,000. (Weight: 3 lbs. per 100.)

NEW NAMED VARIETIES OF SPANISH IRIS.

These are really grand improvements on the older sorts and deserve to be largely grown.

- Beauty.** Beautiful porcelain-blue.
- Grand Maitre.** Very large; light blue.
- King of Whites.** Large; pure white.
- La Nuit.** Very distinct dark blue.
- Surbiton.** Very fine dark yellow.
- Sweetheart.** Beautiful creamy-white.

Price for any of the above named Spanish Iris, 30c. per doz.; \$2.00 per 100.

IXIAS.

The Ixia is a beautiful little winter-flowering bulb with long, slender, graceful spikes of bloom. The colors are rich, varied and beautiful, the center always differing in color from the other parts of the flower so that the blossoms, expanding in the sun's rays, present a picture of gorgeous beauty. Mixed Colors, 18c. per doz; \$1.00 per 100. Mailed free.

LACHENALIA NELSONI.

Beautiful early spring flowering bulbs for the greenhouse or window garden. Of the easiest culture; treated as Hyacinths and grown cool they will flower for two months—with wonderful freedom, bearing long racemes of brilliant, golden-yellow flowers, which, with the spotted foliage render them exceptionally striking.

Price, 20c. each; \$2.00 per doz. If by Parcel Post add postage @ Zone Rates. Weight 3 lbs per doz. Single bulbs mailed free.

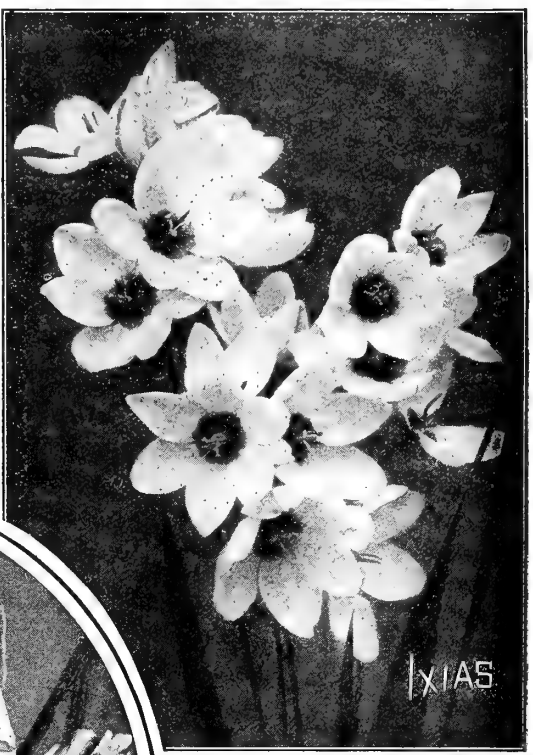
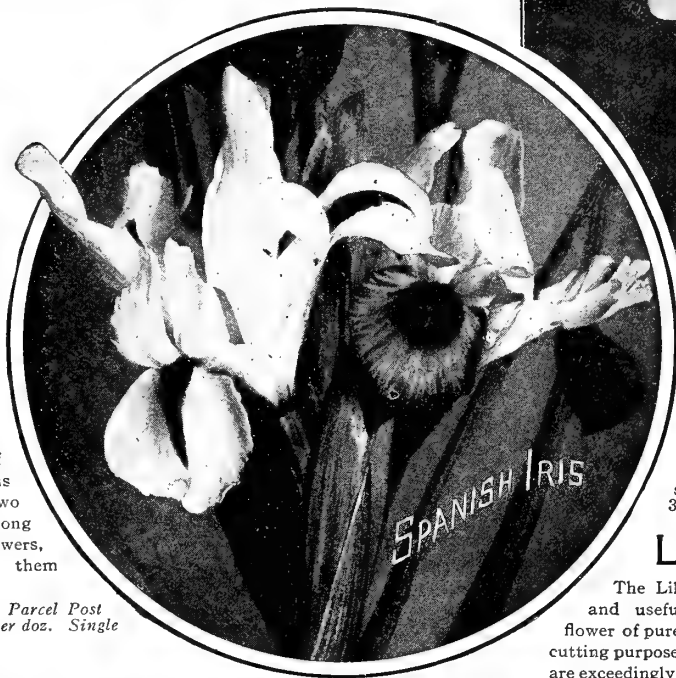

IXOLIRION TARTARICUM.

An elegant half-hardy bulbous plant of free growth producing grand spikes, 2 feet high of bell-shaped star-like flowers of rich purple shaded sky blue. It blooms naturally in summer, and the bulbs can be kept dry and planted out in spring, or they may be grown in pots in cold frames, or be brought in the conservatory towards spring for blooming. 30c. per doz., \$2.00 per 100.

LILY OF THE VALLEY.

The Lily of the Valley is one of the most admired and useful plants grown; the modest bell-shaped flower of purest white on long stems are highly prized for cutting purposes; for flowering in pots in the winter they are exceedingly well adapted and will last several weeks in beauty. By taking them in at intervals a succession of flowers may be kept up all winter. They are also forced in immense quantities, but they are the most charming when grown in large patches, in partially shaded localities around the lawn near the borders of streams, lakes, etc., being perfectly hardy. (Ready for delivery in November.)

Henderson's Extra Giant German (Single Crowns or "Pips")

The finest grade of Crowns in the world for winter flowering. They will bear 12 to 16 large bells on strong stalks, with foliage, even when forced for extra early; the pips average large, plump and regular, with extra long roots. 25 Crowns (1 bundle), 85c.; 100 Crowns, \$2.75, \$25.00 per 1000. If by Parcel Post add postage at Zone Rates. Weight 1 1/2 lbs. per bundle, 6 lbs. per 100.

Fortin's Giant. This is the largest variety yet produced; it is only adapted for open ground planting and may not show much superiority the first spring after planting, but by the second season, or when it gets well established, it produces wonderfully luxuriant foliage and immense spikes of purest white bells twice the size of any other sort. In every way it is superior. Crowns, 40c. per doz.; \$3.00 per 100; \$28.00 per 1000. If by Parcel Post add postage @ Zone Rates. Weight 6 lbs. per 100. Dozens mailed free.

Large Clumps. For open-ground planting. Price, 30c. each; \$3.00 per doz.; \$20.00 per 100. If by Parcel Post add postage at Zone Rates. Weight 3 lbs. each.

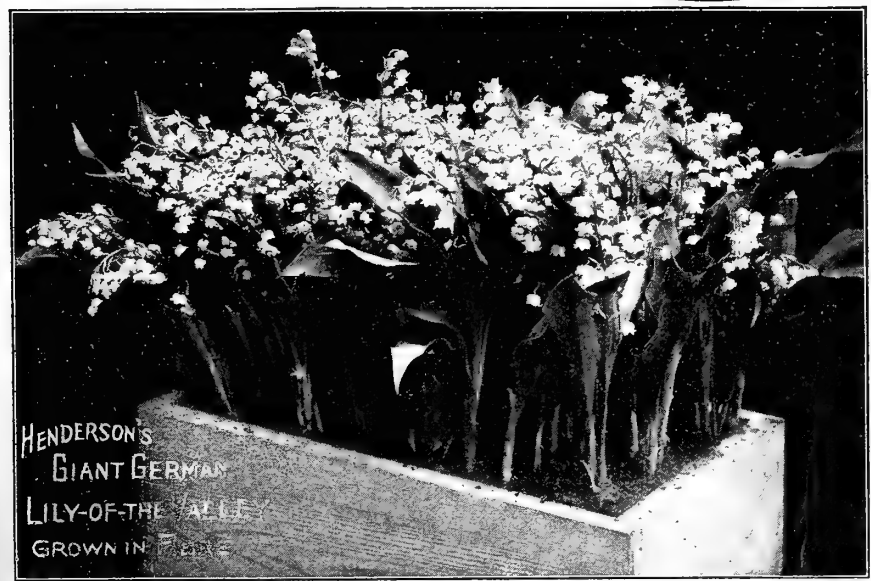

EASTER LILIES.

BERMUDA EASTER LILY.

(LILIIUM LONGIFLORUM HARRISII.)

The short time required to bring this peerless Lily into flower, and the certainty to produce a profusion of bloom, and also the ease with which it can be made to flower at any desired period, such as Christmas, Easter and other special occasions, renders this lily invaluable.

The flowers are delightfully fragrant, pure waxy-white, of great substance, and if cut as soon as they are open, or partially open, they can be kept for two weeks. Bulbs potted in September can be had in flower in December, if desired.

A succession of bloom can be kept up throughout the winter by bringing in a few pots of bulbs from cold frames at intervals.

Blooming plants in pots form typical Easter offerings and presents for decoration of the window, table, house or church. Nothing is more appropriately beautiful and highly appreciated. Thousands upon thousands are sold in the large cities every winter for this purpose.

As a garden Lily it is of great beauty, being entirely hardy, excepting in Northern climates, where it requires a protection of leaves or litter to the depth of 5 or 6 inches.

PRICES OF THE TRUE BERMUDA EASTER LILY BULBS.

Bulbs Ready for Shipment—August to December.

If by Parcel Post add postage @ Zone Rates. The weights being given of each variety: Single bulbs mailed free.	Each.	Doz.	100
	First Size Bulbs. (6 to 7 inches in circumference.) These are good bulbs for either pot culture or for cut flowers. The bulbs should produce from 6 to 8 flowers (Weight 2½ lbs. doz.).....	\$.15	\$1.50
Extra Size Bulbs. (7 to 9 inches in circumference.) This is the most popular size to grow as pot plants for decoration and equally as valuable for cutting. Bulbs should produce from 8 to 12 flowers. (Weight 3½ lbs. doz.).....	.20	2.00	15.00
Monstrous Size Bulbs. (9 to 11 inches in circumference.) These are usually grown for specimens in pots, for exhibitions and decorations. Each bulb should produce from 12 to 18 flowers. (Weight 5 lbs. doz.).....	.35	3.50	28.00

THE FORMOSA EASTER LILY.

(Lilium Longiflorum Formosum.)

This improved type of the well known L. longiflorum also known as the "Easter or St. Joseph's Lily" comes from the Island of Formosa. The plants are of healthy strong growth—about 3 feet high and produce beautiful snow white trumpet shaped flowers 6 to 8 inches long. It is perfectly hardy and a splendid garden lily blooming in the open in June and July. This lily is also a very important winter flowering type, thousands of the bulbs being imported for Florists and others who "force" them as pot plants and for cut flowers. It is not quite as early as Lilium Harrisii—but for "bringing in" soon after Christmas it is well adapted.

PRICES OF FORMOSA EASTER LILY BULBS.

For Shipment September to December.

If by Parcel Post add postage @ Zone Rates. The Weights being given of each variety. Single bulbs mailed free.	Each.	Doz.	100
	First Size Bulbs, 6 to 8 inch. (Weight 2½ lbs. doz.).....	\$.10	\$1.00
Extra Size Bulbs, 7 to 9 inch. (Weight 3½ lbs. doz.).....	.15	1.50	12.00
Mammoth Bulbs, 9 to 10 inch. (Weight 5 lbs. doz.).....	.20	2.00	16.00

LILIIUM LONGIFLORUM GIGANTEUM.

This Japanese type is the latest of all the longiflorum lilies to bloom but is highly thought of for late winter and Easter forcing—though the bulbs of this variety are often carried over in cold storage to be brought into bloom at any desired time the succeeding year. The plant is of sturdy stocky growth—with black marked stems and unusually free from disease. The flowers of purest white are the largest of the longiflorums—of perfect form and exceptional substance. It is also a splendid garden lily—being perfectly hardy.

PRICES FOR LILIIUM LONGIFLORUM GIGANTEUM.

For shipment, October to December.

If by Parcel Post add postage @ Zone Rates. The weights being given of each variety. Single bulbs mailed free.	Each.	Doz.	100
	First Size Bulbs, 6 to 8 inch. (Weight 2½ lbs. doz.).....	\$.10	\$1.00
Extra Size Bulbs, 7 to 9 inch. (Weight 3½ lbs. doz.).....	.12	1.35	10.00
Mammoth Bulbs, 9 to 10 inch. (Weight 5 lbs. doz.).....	.20	2.00	16.00

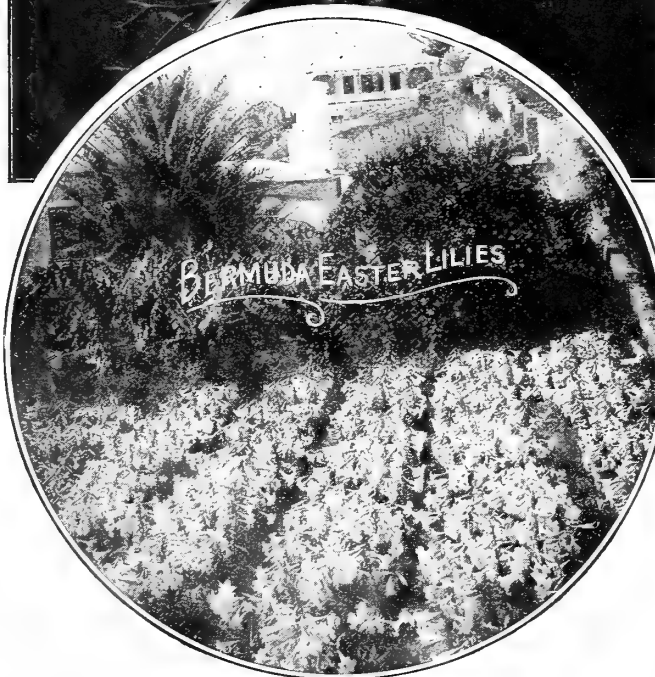

LILIES

Lilies are matchless among hardy garden plants for stately habit, beauty of form and variety of color. They commence flowering in May, and with the various species maintain a continuous and unbroken succession of bloom until autumn. They are also excellent subjects for the shrubby border.

Most Lily Bulbs, being of late maturity, are not ready before October and November (the best time to plant them). Where the ground is liable to freeze up before the late Lilies arrive it should be mulched with 6 or 8 inches of leaves or manure so the bulbs may be planted on arrival. *L. Harrisii*, *Candidum* and *Formosum* are ready in August.

If by Parcel Post add postage @ Zone Rates. The weight per doz. is given to Each Variety. Single bulbs mailed free.

	Each	Doz.
Auratum. (The Golden Rayed Lily of Japan.) One of the finest and most popular of the hardy garden lilies. It thrives best in locations where the lower portion of the plant will be partially sheltered from the hot sun, as among peonies or herbaceous plants in the hardy border, where groups of 6 to 12 of these lilies produce a stately and magnificent effect. The flowers are pure white, thickly studded with crimson spots, while through the centre of each petal runs a clear golden band. Fully expanded, the flowers measure nearly a foot across, are produced abundantly from June to October and possess a most delicious fragrance. 3 to 5 feet. (See cut.)		
First size bulbs, \$10.00 per 100. (Weight: 3 lbs per doz.)	.15	1.50
Extra size bulbs, \$16.00 per 100. (Weight: 5 lbs. per doz.)	.20	2.00
Mammoth bulbs, \$20.00 per 100. (Weight: 7 lbs. per doz.)	.30	3.00
Auratum Platyphyllum. This is without a question one of the most wonderful Lilies in cultivation. The leaves are very long and broad, and the stems attain a height varying from 7 to 10 feet. The flowers are similar in color to <i>Auratum</i> , heavily spotted, but are much larger, the petals more overlapping, and of greater substance. Immense bulbs. (Weight: 5 lbs. per doz.)	.30	3.00
Auratum Wittei. A magnificent Lily, immense flowers widely expanded, color purest white with a wide yellow stripe through the center of each petal, often grows 6 feet high, very free-blooming, frequently bearing from 30 to 40 flowers on a stem. (Weight: 5 lbs. per doz.)	.50	5.00
Auratum Vittatum Rubrum. Probably the grandest Lily in cultivation. Magnificent flowers 10 to 12 inches across, clear waxy white with a burnished crimson stripe, half an inch wide through the centre of each petal, and the rest of the flower beautiful spotted crimson. Highly perfumed. (Weight: 5 lbs. per doz.)	.75	7.50
Auratum Pictum. A very choice variety, pure white, a band through each petal, one-half of which is red and the other half yellow, entire flower beautifully spotted crimson. (Weight: 5 lbs. per doz.)	.30	3.00
Bermuda Easter Lilies. (See page 40.)		
Brownii. One of the most beautiful Lilies, immense trumpet-shaped flowers, 10 inches in length; interior pure white with chocolate colored anthers; exterior brownish purple. (Weight: 3 lbs. per doz.)	.50	5.00
Candidum, Henderson's Superior Northern Grown. (Ready in August.) This is the ever popular, fragrant, snow-white, hardy garden Lily, which is also known as "Annunciation Lily," and "Madonna Lily." It grows 3 to 4 feet high, and blooms in the open ground in June. When grown in bold masses or in rows these lilies are especially effective, the purity of their snow white flowers against surrounding greenery of shrubs, grass and trees is very telling. This lily dislikes being coddled, thriving best when it can remain undisturbed for years in good garden soil. Price, large extra bulbs, \$9.00 per 100. (Weight: 5 lbs. per doz.)	.12	1.25
Canadense. Our beautiful native Canadian Lily. Bright yellow marked with copious spots of red; blooms in June and July. 2 to 3 feet high. (Weight: 1½ lbs. per doz.)	.12	1.25
Canadense Flavum. A pure yellow selection of the above. (Weight: 1½ lbs. per doz.)	.15	1.50
Canadense Rubrum. Crimson with dark spots. (Weight: 1½ lbs. per doz.)	.15	1.50
Elegans Erectum Robustum. Succeeds anywhere; flowers very large, erect and borne in clusters; orange, spotted maroon; 1½ feet; blooms in June and July. (Weight 2 lbs. per doz.)	.12	1.25
Elegans Incomparable. The richest red known in Lilies, a deep ox-blood crimson, slightly spotted with black, very free and easily grown. (Weight: 2 lbs. per doz.)	.20	2.00
Elegans Leonard Joerg. Rich apricot spotted. (Weight: 2 lbs per doz.)	.15	1.50
Elegans Painted Chief. Bright flame color. (Weight: 2 lbs. per doz.)	.15	1.50
Elegans Aurora. Deep rich orange suffused scarlet. (Weight: 2 lbs. per doz.)	.20	2.00
Excelsum. (<i>Isabellinum</i> or <i>Testaceum</i> .) A great favorite wherever known. It grows from 4 to 6 feet high, and produces from 6 to 12 nodding lilies of delicate light buff color; blooms in June and July. (Weight 2½ lbs. per doz.)	.50	5.00

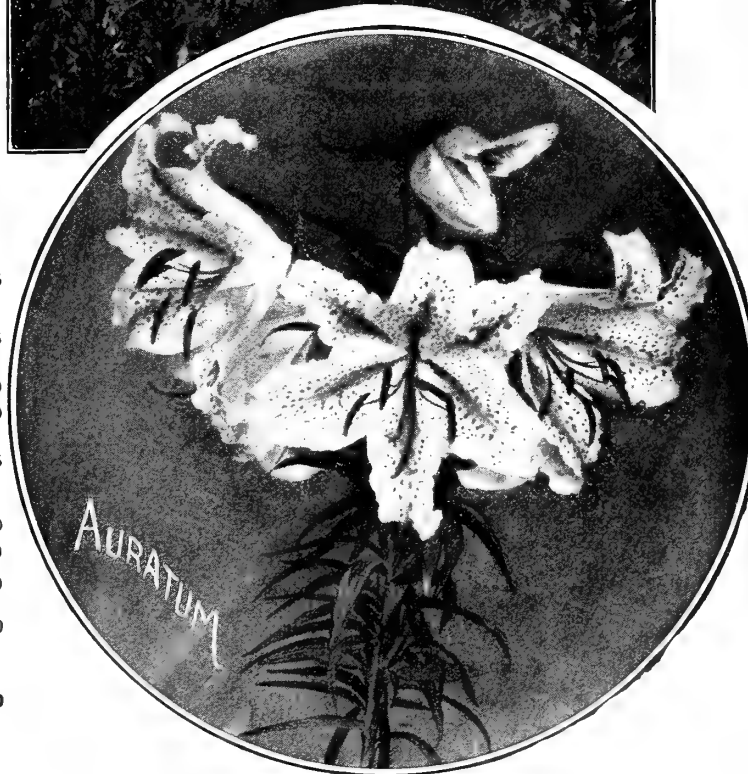

THE BOOK OF THE LILY, by W. GOLDRING, a new and up to date book on Lily Culture, PRICE \$1.00.

LILIES.—Continued.



<i>If by Parcel Post add postage @ Zone Rates. The weight per doz. is given to each variety. Single bulbs mailed free.</i>	Each	Doz.
Golden Gleam. This new yellow sport of <i>L. Tennifolium</i> resembles its parent in habit of growth, freedom of bloom, hardness and ease of culture—excepting that the flowers are of pure golden yellow and very beautiful; height 18 inches. (Weight: 1½ lbs per doz.)	\$.60	\$ 6.00
Hansoni. (<i>The True Japanese Yellow Martagon.</i>) This is one of the best of the Martagon group, unsurpassed in vigor of growth and beauty by any other Lily. The flowers are large, of a bright yellow, tinged orange and spotted maroon, with thick wax-like petals. Very robust and free. (Weight: 2½ lbs. per doz.)	.60	6.00
Harrisii. (See page 40.)		
Henryi. (<i>The Yellow Speciosum.</i>) A new rare and very beautiful Lily from China. It is very hardy, a strong, healthy grower, and without doubt one of the best Lilies for garden culture and most effective for massing. The flower stalks, 3 to 5 feet high, carry 5 to 8 large flowers each, the color, a rich apricot-yellow, lightly spotted with brown, and the shape and size of the flowers and the habit of growth has suggested the name "Yellow Speciosum," which class it resembles. (Weight: 3 lbs. per doz.)	.60	6.00
Kramerii. Distinct from all other Lilies, large flowers of a soft, beautiful rose color; of dwarf growth. (Weight: 2 lbs. per doz.)	.25	2.50
Lancifolium. (See <i>Speciosum.</i>)		
Longiflorum. (See page 40.)		
Martagon. Purplish-red, spotted with dark purple. Prolific bloomer, 2 to 3 feet high. Blooms in midsummer. (Weight: 2 lbs. per doz.)	.15	1.50
Myriophyllum. A new lily from China and one of the finest of all lilies. It is absolutely hardy, a good "doer," and is excellent for forcing. It has been predicted that this will become the Easter Lily of the future. The flowers are white, slightly suffused with pink and with a beautiful shade of canary yellow at the throat, and extending part way up the trumpet. It is delightfully perfumed. Blooms out-of-doors early in July. 2 to 3 ft. high, 4 to 7 flowers to a stem. (Weight: 2½ lbs. per doz.)	1.50	15.00
Pardalinum. Scarlet, shading to rich yellow, freely spotted with purple-brown. 3 feet high. July and August. (Weight: 1½ lbs. per doz.)	.15	1.50
Philadelphicum. Native variety; bright orange-red spotted with purple. Height 1 to 3 feet. Midsummer. (Weight: 2 lbs. per doz.)	.12	1.25
Rubellum. Of small, compact habit, about 1 foot high, bearing several beautiful rose-pink flowers, about 3 inches long; very early flowering and exceedingly pretty grown 3 bulbs in a 5-inch pot. It thrives best in sandy loam, with plenty of drainage. (Weight: 1½ lbs. per doz.)	.25	2.50
Sargentiae. Another new lily from China and one of the strongest growing lilies—frequently attaining a height of six to eight feet. The flowers vary in number from five to ten on a stalk, and in size and shape resembling <i>Lilium Harrisii</i> , greenish-white shaded purple on the outside, and of the purest white within, with a tint of citron in the centre. The flowers have a pleasing fragrance. This lily will undoubtedly be largely used for outdoor planting as well as for forcing. It flowers somewhat later than <i>Lilium myriophyllum</i> , and being of larger growth, has a distinct place. (Weight: 2 lbs. per doz.)	1.50	15.00
Speciosum or Lancifolium. The varieties of <i>L. Speciosum</i> or <i>Lancifolium</i> are perhaps the most popular Lilies grown, being easy of cultivation, and produce large flowers of delicate beauty on strong stems; height, from 2 to 4 feet; blooming in August. The varieties are:		
Speciosum Album. White. (Weight: 4 lbs. per doz.); largest bulbs	.20	2.00
Speciosum Rubrum (Roseum). White, shaded and spotted with rose and red. (Weight: 4 lbs. per doz.); largest bulbs	.13	1.50
Speciosum Melpomone. Rich blood-crimson, heavily spotted. (Weight: 4 lbs. per doz.); largest bulbs.	.18	1.75
Speciosum Magnificum. New; a beautiful variety; flowers nearly double the size of other <i>Speciosum</i> varieties and of taller sturdy growth. It is a close ally of <i>Melpomone</i> but of much larger size and richer coloring; rich red heavily spotted. (Weight: 6 lbs. per doz.)	.25	2.50
Superbum. (<i>Turk's Cap Lily.</i>) One of our native species. When established in good, rich soil, it will produce upwards of 50 beautiful orange-tipped red, spotted flowers in a pyramidal cluster. 3 to 5 feet high. Blooms in July. (Weight: 1½ lbs. per doz.)	.12	1.25
Tenuifolium. A miniature Lily having slender stems, 18 inches high, bearing 12 to 20 fiery-scarlet flowers. A gem for cutting, and easily grown in pots or in warm, dry border; early. (Weight: 1½ lbs per doz.)	.15	1.50
Tigrinum Splendens. (<i>Improved Tiger Lily.</i>) The grandest of the Tigers, black polished stem, sometimes 6 feet high. Very large pyramids of flowers, orange red, spotted with black, 3 to 5 feet high. Blooms in August. (Weight: 1½ lbs. per doz.) \$8.00 per 100.	.12	1.25
Tigrinum Flora Plena. (<i>Double Tiger Lily.</i>) This is a plant of stately habit, growing from 4 to 6 feet high, bearing an immense number of double bright orange-red flowers spotted with black. Blooms in August. (Weight: 1½ lbs. per doz.) \$8.00 per 100.	.12	1.25
Umbellatum. (<i>Davuricum.</i>) One of the very best classes of the hardy garden Lilies; strong sturdy habit, growing from 2 to 3 feet high, having large showy flowers held upright and in clusters of the summit. They are of easy culture, thriving under ordinary garden conditions, flowering in June and July. The colors range through all shades of red from rose to blackish-crimson, yellow, buff, apricot, orange, etc., many being spotted. Mixed colors. (Weight: 2 lbs. per doz.)	.12	1.25
Wallacei. Flower rich red-orange, spotted with raised maroon dots, autumn-flowering. (Weight: 3 lbs. per doz.)	.15	1.50

Ornithogalum
Arabicum.

STAR OF BETHLEHEM.

A beautiful variety, throwing up a tall spike bearing numerous large, milk-white, star-shaped flowers, with a black centre, and having a distinct aromatic perfume. They are decidedly pretty and interesting when grown in the garden—but are more largely grown for greenhouses and window decoration, being of the easiest culture. Largely forced by florists now for cut flowers. 35c. doz.; \$2.25 per 100. *If by Parcel Post add postage @ Zone Rates. Weight 1½ lbs. per doz.; 10 lbs. per 100.*

OXALIS.

Charming little half-trailing or bushy plants particularly adapted for pot culture and hanging baskets, the foliage alone is very attractive and when in flower they are exceedingly pretty.

Bermuda Buttercup. This is one of the finest winter-flowering plants for pot culture, it is a strong luxuriant grower, and the great profusion of bloom produced in uninterrupted abundance for weeks; astonishing. The flowers are of the purest bright buttercup yellow. 5c. each, 50c. per doz.; \$2.50 per 100. *Mailed free.*

Grand Duchess. California varieties of great beauty; of dwarf sturdy growth, throwing large, exquisite flowers well above the foliage. Extremely free-flowering, from November till June. Price for either **White, Pink, or Lavender**, 5c. each, 50c. doz.; \$2.50 per 100.

Bowellii. Vivid rosy-crimson, large flower, 5c. each; 50c. per doz.; \$2.50 per 100. *Mailed free.*

Alba. White, 5c. each; 50c. per doz.; \$2.50 per 100. *Mailed free.*

Mixed Colors. 25c. per doz.; \$1.50 per 100. *Mailed free.*

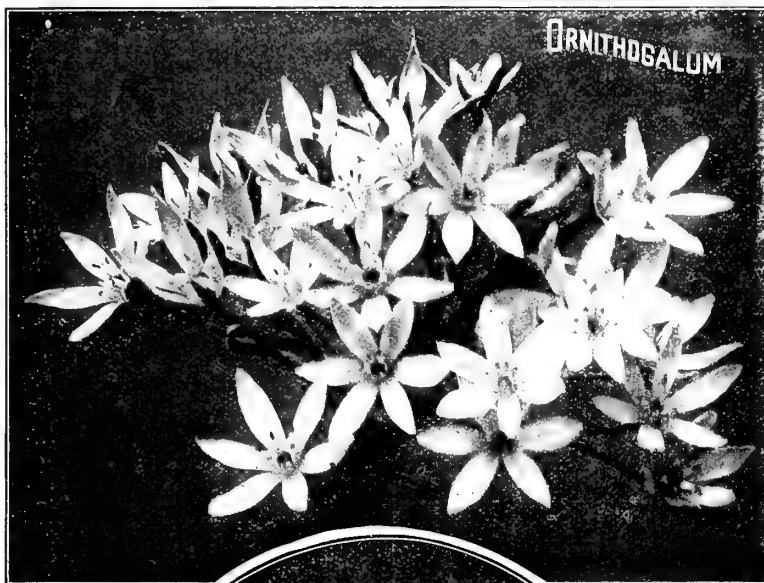

Spring Colchicum
 or Meadow Saffron.

(BULBODIUM VERNUM.)

A charming early spring-blooming plant, in flower two weeks before the Crocus producing masses of rose-purple flowers, very beautiful for edgings and patches here and there. Clumps of them dug up and potted in the winter and placed in a sunny window will soon be a mass of bloom. 5c. each 40c. doz.; \$2.50 per 100; \$20.00 per 1000. *If by Parcel Post add postage at Zone Rates. Weight 1 lb. per doz.; 8 lbs. per 100.*

RANUNCULUS.

Among dwarf flowers these are unrivaled for lovely form and bright attractive colors, ranging through gorgeous shades of crimson, white, yellow, purple, black, many of them being beautifully marked with other shades. They flower profusely in pots in the house during the winter or if grown in frames in the spring. *If by Parcel Post add postage at Zone Rates. Weight ¼ lb. per 100. Dozens mailed free.*

Double Turban, Mixed Colors. Peony-formed flowers, large and early, vivid colors and compactly double. 20c. doz.; \$1.25 per 100.

Double Giant French Mixed. Remarkably vigorous growers with immense and gorgeous, loose-ly double flowers 20c. doz.; \$1.00 per 100.

Double Persian Mixed. Camellia or rose-shaped flowers, very double, rich variety of colors. 20c. doz.; \$1.00 per 100.

Puschkinia. Scilloides.

A hardy bulbous plant of great beauty flowers white striped with pale blue, on spikes. It succeeds well in pots for winter blooming, and is admirably adapted for edgings and forming patches in front or mixed borders, flowering in April and May. Height, 4 to 8 inches. 20c. doz.; \$1.00 per 100; \$8.00 per 1000. *If by Parcel Post add postage at Zone Rates. Weight 3lbs. per 100. Dozens mailed free.*

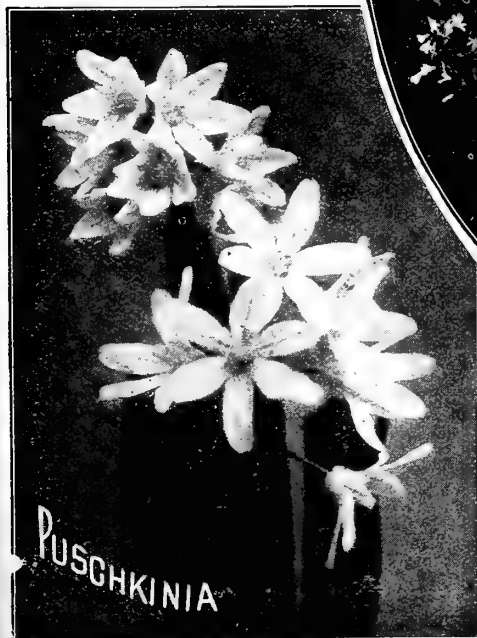

WINTER ACONITE.

(Eranthis Hyemalis.) Early in spring the golden blossoms of the Winter Aconite look charming, resting on an emerald-green cushion of leaves and forming a striking contrast to the Snowdrop Scillas and Chionodoxa. The foliage remains long after the flowers, making the plant especially valuable in moist situations such as under trees; which the Winter Aconite enjoys, and where few other flowering plants will thrive. 3 to 8 inches high. 20c. per doz.; \$1.00 per 100; \$7.50 per 1000. *If by Parcel Post add postage @ Zone Rates. Weight ¼ lb. per 100. Dozens mailed free.*

Henderson's Modern HERBACEOUS PEONIES.

A SELECTION FROM THE WORLD'S NEWEST AND BEST VARIETIES.

WITHIN the past few years this magnificent section of hardy herbaceous flowering plants has been brought into very prominent notice because of the general improvement in varieties of comparatively recent origin. In these newer sorts the flowers have attained immense proportions, reaching in some instances the large size of seven to nine inches in diameter and five to six inches in depth. The range of color is also so varied that almost every tint of pink, white, red, crimson and even yellow is comprised in the list. The vigor and habit of the plants have been so improved that stems two and one-half to three feet in length, and sufficiently strong to properly support the immense blooms, are now grown. There is an element of practical, permanent value in the Peony; that is, the plants once purchased and planted in suitable soil, continue to increase in size and profusion of bloom, and pay a generous annual dividend in the way of an enormous crop of magnificent, deliciously fragrant blooms that are unsurpassed for decorating purposes.

OUR DEPARTURE IN OFFERING PEONIES: It is the rule among most sellers of Peonies to send out divided roots, that is older plants cut into several 3 to 5 crowned roots. These of course can be sold at a lower price, but all Peony purchasers should know that normal or characteristic flowers of maximum size will not be produced on these divided roots for two or three years. As most of our customers prefer to pay a little more and get older undivided roots therefore we are this year offering roots of 1, 2, and 3 years growth from the divided stage. These according to age, will give a greater quantity of perfect bloom the succeeding summer if planted between September 1 and November 1.

FOR SHIPMENT SEPTEMBER 1st TO NOVEMBER 15th.

PRICE EACH (purchaser paying expressage) <i>If by Parcel Post add postage @ Zone Rates. Weight</i> <i>1 yr. old, 1 lb.; 2 yr. old, 2 lbs.; 3 yr. old, 4 lbs.</i>	1 yr. old	2 yr. old	3 yr. old	PRICE EACH (purchaser paying expressage). <i>If by Parcel Post add postage @ Zone Rates. Weight</i> <i>1 yr. old, 1 lb.; 2 yr. old, 2 lbs.; 3 yr. old, 4 lbs.</i>	1 yr. old	2 yr. old	3 yr. old
WHITE				SHELL PINK			
Duchesse De Nemours (<i>Calot</i>). Medium size, cup-shaped bloom, pure white, fragrant. Very vigorous, free bloomer Early.....	\$.75	\$1.00	\$1.35	Virginie (<i>Calot</i>). Large, full rose type, lilac rose with lighter collar, fragrant. Very tall, strong, stout stems. Early..	\$.75	\$1.00	\$1.35
Alba Sulphurea (<i>Calot</i>). Large, globular, cream white with center slightly flecked red. Odor pleasant. Tall, erect; midseason.....	.75	1.00	1.35	Mlle. Leonie Calot (<i>Calot</i>). Medium to large, very compact globular, very delicate shell pink with center darker. Medium height, rather weak stems. Midseason.....	.75	1.00	1.35
Couronne D'or (<i>Calot</i>). Large, flat, rose type, pure white with yellow stamens tipped carmine. Medium tall, good, free bloomer. Late midseason.....	.75	1.00	1.35	Triomphe De L'Exposition De Lille (<i>Calot</i>). Large, compact, rose type, very pale hydrangea pink splashed with a darker tint. Odor pleasant. Very strong vigorous grower. Midseason.....	.75	1.00	1.35
Madam Crousse (<i>Calot</i>). Large, globular, crown type, pure white with very faint crimson spots in center, fragrant. Medium height. Late midseason.....	.75	1.00	1.35	Delicatissima . Large rose type, very pale lilac rose. Odor pleasant. Very strong and vigorous. Midseason.....	.75	1.00	1.35
Marie Lemoine (<i>Calot</i>). Large, very compact, rose type, pure white with cream white center. Odor pleasant. Medium height, extra strong stems. Late.....	.75	1.00	—	Albert Crousse (<i>Crousse</i>). Large, compact, bomb shape, very fresh salmon pink, fragrant. Erect, medium height Late midseason.....	1.00	1.35	2.00
WHITE SUFFUSED WITH YELLOW				ROSE PINK.			
Grandiflora Carnea Plena (<i>Lemon</i>). Medium to large, loose crown type, lilac white, fragrant. Early.....	.75	1.00	1.35	Lamartine (<i>Calot</i>). Very large, rose type, pale lilac rose with darker center, very sweet-scented. Tall. Early....	1.00	1.35	2.00
Lutea Plenissima (<i>Buick</i>). Medium size, loose, crown type sulphur white crown with cream white collar, fragrant. Tall vigorous grower. Midseason.....	.75	1.00	1.35	Mme. Chaumy (<i>Calot</i>). Pale lilac-rose; center slightly darker. Medium size; very compact rose-shaped type; very free; medium height. Midseason.....	.75	1.00	1.35
Prolifera Tricolor (<i>Lemon</i>). Medium size, very loose, anemone type, white tinted pink with sulphur yellow center, fragrant. Medium height. Late midseason.....	.75	1.00	1.35	Madam Ducl (<i>Mechin</i>). Large, perfect globe, bomb shape, light rose with silvery reflex, fragrant. Medium height, very strong grower. Early.....	.75	1.00	1.35
Marie (<i>Calot</i>). Medium size, flat, compact, rose type, lilac white fading to milk white, fragrant. Very tall. Late....	.75	1.00	1.35	Mons. Jules Elie (<i>Crousse</i>). Very large, compact; high crown globular, pale lilac rose with silvery reflex, very fragrant. Tall, strong grower. Early.....	1.00	1.35	2.00
WHITE WITH CRIMSON MARKINGS				DR. BRETTONEAU (<i>Verdier</i>). Medium to large, bomb shape, pale lilac rose with some crimson flecks. Odor pleasant. Vigorous grower. Midseason.....			
Festiva Maxima (<i>Mielliez</i>). Very large, full, rose type, pure white with crimson spots in center. Very tall, strong, stiff stems. Early.....	.75	1.00	—	Souvenir De L'Exposition Universelle (<i>Calot</i>). Very large flat rose type, clear cherry pink with silvery reflex, fragrant. Medium height; free bloomer. Late midseason..	.75	1.00	1.35
Madam De Verneville (<i>Crousse</i>). Very large, very full, perfect bomb-shaped bloom, pure white with center petals blush tipped carmine, fragrant. Extra strong growing plant, medium height. Midseason.....	.75	1.00	1.35	Livingston (<i>Crousse</i>). Pale lilac-rose silver-tipped. Some carmine spots. Large compact rose type; tall, very strong stems. Late.....	.75	1.00	1.35
Avalanche (<i>Crousse</i>). Large, compact, crown type, creamy white flecked carmine, fragrant. Strong grower. Late midseason.....	1.00	1.35	2.00	DARK PINK			
La Tulipe (<i>Calot</i>). Large, flat rose type, lilac white with outer petals striped crimson, fragrant. Very tall and strong grower. Late.....	.75	1.00	1.35	Edulis Superba (<i>Lemon</i>). Large, loose bloom of dark pink of even color, flat when fully open, fragrant. Upright, strong growing plant. Early.....	.75	1.00	1.35
FLESH PINK FADING TO WHITE				General Bertrand (<i>Guerin</i>). Large, compact, globular, broad collar, dark pink with silvery center, fragrant. Tall, strong upright grower. Midseason.....	.75	1.00	1.35
Achille (<i>Calot</i>). Large, rose type bloom, shell pink fading to lilac white. Odor pleasant. Erect, tall. Early.....	.75	1.00	1.35	Madam Forel (<i>Crousse</i>). Very large, compact, rose type bloom of violet rose with silver-tipped center, fragrant. Medium strong, tall grower. Late midseason.....	.75	1.00	1.35
Charlemagne (<i>Crousse</i>). Lilac-white with blush center. Large, globular flower; very compact; fragrant; strong growth. Late.....	.75	1.00	1.35	Modeste Guerin (<i>Guerin</i>). Medium to large, compact, typical bomb-shaped bloom of uniform light sofferino red, fragrant. Medium height, extra strong stems. Late midseason.....	.75	1.00	1.35
Octave Demay (<i>Calot</i>). Very large, flat, crown type, pale hydrangea pink with collar almost white, fragrant. Very dwarf plant with strong stout stems. Early.....	1.00	1.35	2.00	Madam Muysart (<i>Calot</i>). Very large, very compact, rose type bloom of uniform dark pink tipped silver, fragrant Tall, stout stems. Late.....	.75	1.00	1.35
Madam Calot (<i>Mielliez</i>). Very large, rose type, very pale pink with center shaded darker silver tint, very fragrant. Tall, strong, upright. Midseason.....	.75	1.00	1.35				
James Kelway (<i>Kelway</i>). Very large, loose, rose type, rosy white changing to milk white, tinged yellow at base of petals; fragrant. Strong grower, tall. Late midseason..	1.35						

Henderson's Modern Peonies are this season offered in color classes, each class containing Early, Medium and Late flowering varieties to aid customers in selecting from their favorite colors for a succession of bloom.



HENDERSON'S
MODERN PEONIES

HENDERSON'S MODERN PEONIES—Continued.

PRICE EACH (purchaser paying expressage)	1 yr. old	2 yr. old	3 yr. old	PRICE EACH (purchaser paying expressage).	1 yr. old	2 yr. old	3 yr. old			
<i>If by parcel Post add postage @ Zone Rates. Weight 1 yr. old, 1 lb.; 2 yr. old, 2 lbs.; 3 yr. old, 4 lbs.</i>				<i>If by Parcel Post add postage @ Zone Rates. Weight 1 yr. old 1 lb.; 2 yr. old, 2 lb.; 3 yr 4 lbs.;</i>						
TRICOLORED. SHOWING THREE DISTINCT COLORS				RED WITH PURPLISH REFLEX						
Madam Coste (Calot). Medium size, crown type, pale hydrangea pink with cream white collar, center flecked crimson. Medium height, very free bloomer. Early.....	\$.75	\$1.00	\$1.35	Rubra Triumphans (Guerin). Large, loose, semi-double, very dark crimson. Medium height, strong grower. Early	\$.75	\$1.00	1.35			
Jeanne d'Arc (Calot) Pale lilac rose, cream-white center, pink crown, medium to large crown shape. Fragrant Strong. Early.....	.75	1.00	1.35	Mons. Paul Du Ribert (Calot). Large, bomb-shaped bloom of uniform carmine purple. Odor pleasant. Medium height.75	1.00	1.35			
Victoire Lemon (Mieliez). Medium size, compact, crown shape, pale lilac pink with milk white center flecked carmine. Dwarf, vigorous, very free bloomer. Late mid-season.....	.75	1.00	1.35	Dr. Caillot (Verdier). Very large, rose type bloom of brilliant tyrian rose, fragrant. Good grower. Late mid-season.....	.75	1.00	1.35			
PINK TINTED WITH YELLOW, ORANGE AND CRIMSON				De Candolle (Crousse). Very large, full, rose type bloom of uniform bright lilac purple, without odor. Medium height, strong, erect grower. Late.....				.75	1.00	1.35
Alexander Dumas (Guerin). Large, crown shape, rose interspersed with salmon and chamois. Odor pleasant. Medium height, free bloomer. Early.....	.75	1.00	1.35	CRIMSON						
Compte De Paris (Guerin). Medium size, globular, crown type, light pink with amber white center flecked with crimson. Odor pleasant. Strong, vigorous grower. Mid-season.....	.75	1.00	1.35	Prince Imperial (Calot). Large well formed brilliant scarlet flowers on long strong wiry stems; habit vigorous erect and compact, very free bloomer. Late mid-season.....	.75	1.00	1.35			
La Coquette (Guerin). Large, globular, high crown type, guards and crown of light pink with center rose white flecked carmine. Late midseason.....	.75	1.00	1.35	Empereur Nicholas (Crousse). Medium size, loose, rose type bloom of dark carmine. Tall, strong grower. Mid-season.....	.75	1.00	1.35			
RED				Delachei (Delache). Medium size, fairly compact, rose type bloom of violet crimson. Strong vigorous, erect grower. Late midseason.....	.75	1.00	1.35			
Agustin D'Hour (Calot). Large, bomb-shaped, showy bloom of dark, brilliant solferino red with slight silvery reflex. Strong vigorous grower, medium height. Early.....	1.00	—	—	Louis Van Houtte (Delache). Large, semi-double, loose, very dark red. Medium height, compact bush. Late.....	.75	1.00	1.35			
Felix Crousse (Crousse). Medium to large, globular, typical bomb-shaped bloom of very brilliant red, fragrant. Strong vigorous grower, medium height. Midseason....	.75	1.00	1.35	DARK RED, GARNET, ETC.						
Marechal Vaillant (Calot). Large, compact, globular, rose-type bloom of aniline red. Very tall, coarse, stout stems. Late midseason.....	.75	1.00	1.35	Raphael (Mechin). Dark purple-garnet. Medium size, globular, loose, semi-rose type; dwarf plant; very free. Early.....	1.35	2.00				
Victorie de l'Alma. Purplish scarlet, medium size, rose type, medium height, good strong grower. late midseason.....	.75	1.00	1.35	Francis Ortegat (Parmentier). Dark, amaranth red. Large rose type; loose, medium height. Midseason.....	.75					
				Pierre Dessert (Dessert and Mechin). Very large, medium compact, rose type bloom of dark purplish crimson. Odor unpleasant. Tall grower, strong stems. Midseason	1.00	1.35	2.00			
				Armandine Mechin (Mechin) Violet-crimson, very dark, large, fairly compact, rather flat, spreading growth. Midseason.....	1.35					

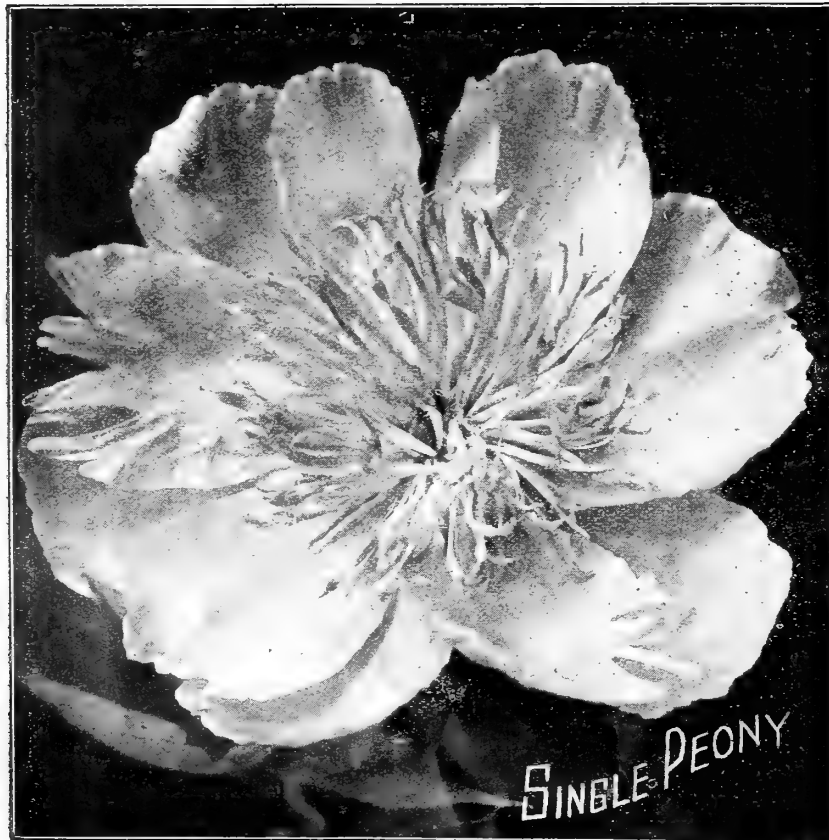

Henderson's Modern Single Peonies.

PRICE EACH (purchaser paying transit)	1 yr. old	2 yr. old	3 yr. old
<i>If by Parcel Post add postage at Zone Rate Weight 1 yr. old 1 lb.; 2 yr. 2 lb.; 3 yr. old 4 lbs.</i>			
Nameless. No. 431 Very large, single, pure white. Tall, vigorous, free bloomer. Early midseason.....	1.35		
Clio (Peterson). Large, single, violet rose. Without odor. Tall, strong, vigorous grower Early.....	.75	1.00	1.35
Fuji-mine (Japanese). Pure white collar, yellowish-white center; tall strong, upright growth. Midseason.....	.75	1.00	1.35
Marie Jacquin (Verdier). Large, globular, single, rose white fading to white. Strong vigorous upright plant. Midseason.....	.75	1.00	1.35
Karafune (Japanese). Very soft lavender with salmon thread like center petals; medium size; medium height. Early....	.75	1.00	1.35
Curiosity (Dessert and Mechin). Large, single, anemone type bloom of violet red with narrow center petals tipped yellow, fragrant. Tall grower. Late midseason.....	.75	1.00	1.35
Philomele (Calot). Medium size, single low, flat crown, bright pink collar, center yellow fading to cream. Medium height, strong grower. Late midseason.....	.75	1.00	1.35
Stanley (Kelway). Large, single, dark crimson. Medium height. Late midseason.....	1.35		

MIXED PEONIES AND PEONIES TO COLOR.
(Without Names.)

We offer these only in strong 3 to 5 crown divided roots at 20c. each, \$1.75 per doz., \$14.00 per 100.
If by Parcel Post add postage at Zone Rates. Weight ½ lb. each, 5 lbs. per doz.

Double White.
Double Rose Pink.

Double Crimson.
Double Mixed Colors

SNOWDROPS.

In the early spring months there is nothing more beautiful than a sheet of the snowy, graceful blossoms of the Snowdrop. Beds and effects of surpassing beauty may be arranged with Snowdrops in the centre edged with bright blue Scilla Siberica, or Chionodoxias, or by intermingling them. In beds of Tulips and Hyacinths, Snowdrops are very effective between the lines; they flower while these bulbs are just moving the surface, and when the flowers are over there remains an elegant groundwork of green foliage. Used as a permanent edging, and in masses on the edges of lawns, nesting in the grass, they look charming. Snowdrops are easily flowered in pots during the winter or in bowls or dishes in Henderson's Fibre (See page 50).

If by Parcel Post add postage @ Zone Rates. Weight 1 lb. per 100. Dozens mailed free.
Single. Largest bulbs, 15c. per doz.; \$1.00 per 100; \$8.00 per 1000
Double. Largest bulbs, 30c. per doz.; \$2.00 per 100; \$16.00 per 1000.
Elwesi, (Giant Snowdrop). One of the finest of the genus, at least three times the size of the ordinary single Snowdrop; flowers slightly marked with green spots; fine for cutting. Largest bulbs, 20c. per doz.; \$1.25 per 100; \$9.00 per 1000.

SNOWFLAKE or LEUCOJUM.

The Snowflakes are highly bulbous plants closely related to the Snowdrops—but of more robust growth producing larger flowers on taller stems. Snowflakes deserve to be better known and more extensively planted particularly in masses in semi-shaded places in the garden border, naturalized in grass, wild gardens etc., where they soon become established, spread and bloom year after year. The Spring flowering Snowflake (*L. Vernum*) may also be grown in pots or pans of soil or in Henderson's Prepared Fibre (offered on page 50) but must be grown cool and slow. The delicately fragrant bell formed flowers are borne in pendent clusters on spikes 6 to 12 inches in height. Plant the bulbs about 3 inches apart and 3 inches deep.

If by Parcel Post add postage at Zone Rates, weight 1 lb. per 100, dozens mailed free.

Spring Snowflake (*L. Vernum*). One of our earliest spring blooming bulbs, flowers in terminal drooping clusters. Color, white, a small green tip adorning the tip of each petal; height 6 in. 25c. doz.; \$1.75 per 100; \$15.00 per 1000.

Carpathian Snowflake (*L. Vernum Carpathicum*). A very robust growing variety of spring Snowflake with clusters of larger flowers on taller stems; white tipped yellow; height 1 foot 30c. doz.; \$2.50 per 100; \$18.00 per 1000.

Summer Snowflake (*L. aestivum*). Produces tall spikes of large elegantly drooping white flowers in May; splendid for cutting, height 18 inches. 30c. doz.; \$2.00 per 100; \$18.00 per 1000.

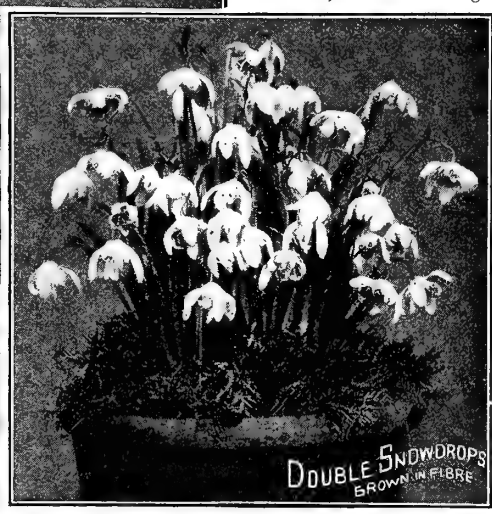

SCILLAS.—Wood Hyacinths and Blue Bells.

If by Parcel Post add postage at Zone Rates. Weight of Siberica varieties 1 lb. per 100. Weight of Campanulata varieties 3 lbs. per 100. Dozens mailed free.

Siberica. (Amoena or Praecox.) Most beautiful hardy spring bulbs producing in profusion masses of exquisite rich blue flowers almost before the snow has disappeared. If grown in masses, their flowers fairly carpet the ground; and if grown with Snowdrops and Crocus, for contrast, the effect is magnificent. They should be largely planted as undergrowth in Hyacinth beds, etc. Grown in pots or in Henderson's Fibre (see page 50), they may be had in bloom from Christmas until April. (See cut.) Large cultivated bulbs, 15c. doz.; \$1.00 per 100; \$8.50 per 1000.



Siberica Alba. The new white flowering variety, very beautiful. 20c. doz.; \$1.25 per 100; \$9.50 per 1000.

Bifolia. Most beautiful bright blue flowers borne on short spikes; these should be extensively planted; they are also fine for forcing. 15c. doz.; \$1.00 per 100; \$7.50 per 1000.

Campanulata. (Wood Hyacinth.) Flowers borne on tall spikes, 1 to 2 feet high. Each flower measures nearly one inch across and droops gracefully; perfectly hardy; also fine for pot culture or grown in fibre (see page 50). We offer the following colors.

Campanulata Major, Blue. 20c. doz.; \$1.00 per 100; \$8.50 per 1000.

Campanulata, White. 20c. doz.; \$1.00 per 100; \$8.50 per 1000.

Campanulata Rose. 20c. doz.; \$1.25 per 100; \$9.00 per 1000.

Excelsior. A new variety of unusually strong growth and sturdy habit producing 16 to 18 inch spikes of very large flowers; lavender shaded blue. 30c. doz.; \$1.75 per 100; \$15.00 per 1000.



We sell 25 Bulbs of one variety at the hundred rate, 250 of one variety at the thousand rate.

SPIRÆA or ASTILBE.

In garden culture these flower freely during the summer and are perfectly hardy, but their great value is when grown in pots for window and greenhouse decoration, in winter and spring and for forcing for cutting. The flowers are borne in large, feathery panicles, and last a long time in bloom. (Ready for shipment in November.) If Spiræas are desired by Parcel Post add postage at the zone rate. Weight 1½ lbs. each, 12 lbs. per doz.

Gladstone. An improvement over all other white-flowering Spiræas—and one of the most beautiful winter and spring flowering pot plants grown; the immense trusses of flowers are as white as snow, and are borne on erect, strong stalks 18 inches high. Well-grown plants bear 25 to 40 of these plume-like trusses practically enveloping the plant with a feathery foam. Undoubtedly one of the most beautiful and graceful subjects grown for winter and spring decoration in the house and conservatory, while for grace and elegance as a cut flower it is unequalled. Price of strong roots, 20c. each; \$1.75 per doz.; \$12.00 per 100.

Rubens. A new and very beautiful carmine-rose colored Spiræa having the same habit, large feathery panicles and forcing qualities of Gladstone; also hardy and thrives under garden culture. 50c each \$5.00 per doz.

"Peach Blossom." This beautiful rosy pink variety is of the same dwarf compact habit as "Gladstone." It forces equally as well under the same cultural conditions, only it comes into bloom a few days later. If slightly shaded when coming into bloom the color will be brought out to perfection. Well grown pots of it in bloom are very attractive. It is also a fine hardy plant for the garden. Strong clumps of the true deep rosy pink strain. Price, 25c. each; \$2.50 per doz., \$18.00 per 100.



SPARAXIS.

Beautiful flowers about 2 inches across, borne on long graceful spikes; the colors are of the most telling combinations and of the brightest shades. They are tigered, blotched, spotted, streaked and flushed in the most diverse and pleasing manner. The bulbs are not hardy, but do exceptionally well when grown in the conservatory or house in pots or in cold frames and flower during the winter and spring.

Sparaxis mixed colors, 20c. per doz.; \$1.00 per 100, Mailed free.

Sternbergia Lutea.

One of the most charming and useful of autumnal flowering bulbs. The large pure yellow flowers, which are produced from September to November, are much like a Crocus, but larger, and the petals more fleshy; very hardy and increases rapidly. Price, 35c. per doz.; \$2.50 per 100.

If by Parcel Post and postage at Zone Rates. Weight 3 lbs. per 100. Dozens mailed free.

Triteleia Uniflora.

(Spring Star Flower.) A perfect little gem for pot culture. It flowers in very early spring months. The bulbs are small and several should be grown in a pot; it grows about 6 to 8 inches high, each bulb producing several pretty star-shaped flowers of a delicate milky-white, suffused with blue, and emits the perfume of Primroses; they are perfectly hardy and grown in quantities in a sunny border or for edgings they are effective. 15c. per doz.; 85c per 100, \$6.00 per 1000 Mailed free.



TRILLIUM GRANDIFLORUM.

(American Wood Lily.) Most beautiful American plants, perfectly hardy, growing and flowering profusely in partially shaded nooks about the lawn, under trees, etc. The flowers are large, of the finest white, changing in a few days to soft rose. 40c. per doz.; \$2.75 per 100, \$26.00 per 1000. If by Parcel Post add postage at Zone Rates. Weight 4 lbs. per 100. Dozens mailed free.

NEW WHITE WATSONIA.

(Watsonia Ardensei Alba.) This new white variety was introduced from South Africa recently has aroused great interest and will, most likely, become a very popular plant, for it has unusual merit. The bulbs, something like those of gladiolus, send up branching stems, 3 to 4 feet high, each stem bearing a dozen or more flowers 2½ to 3 inches long by 2 inches across. Its pure snow-white color and great substance render it exceptionally beautiful as a cut flower. It may be grown as a winter cut flower, or the bulb may be planted in the spring in the garden, like a gladioli, flowering from July to September. A strong plant will bear as many as 250 to 300 flowers in a summer. Strong bulbs, 12c. each; \$1.25 per doz.; \$8.00 per 100. If by Parcel Post add postage at Zone Rates. Weight 1½ lbs. per doz. 10 lbs. per 100. Single bulbs mailed free.

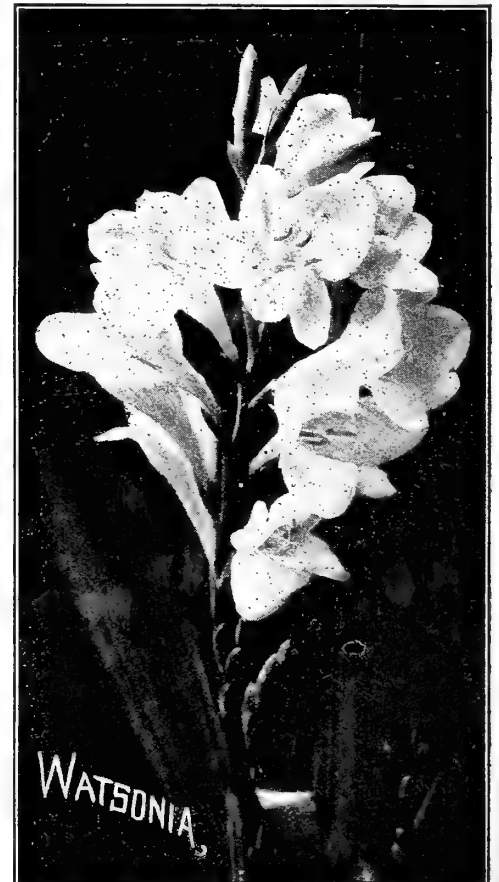

Remember: If you want Flowers in your house this winter, or in your garden next spring you must plant Bulbs this Fall

Hardy Bulbs for Naturalizing or Wild Gardening.

Beautiful effects are produced by planting such hardy bulbs as thrive and increase by neglect—in quantity or masses in woodlands, orchards, shrubby borders, in meadow or grass land and on slopes, terraces, waterside banks, etc. The bulbs, etc., offered below will increase and flower annually—if the foliage is allowed to ripen. They are sufficiently moderate in price to be planted in liberal quantities, choosing sorts adapted to the situations indicated in the key printed below. The planting should be done in the fall when the ground is moist and soft so that a dibber or bulb planter (offered on page 70) can be used without digging the ground. Avoid all formality by scattering the bulbs by hand and planting them where they fall—thickly clustered in some places and thin in others as if growing wild.

For woodland, partial shade under deciduous trees etc., select from bulbs marked ϕ
 For moist shaded situations, etc " " " " ϕ
 For Grassland, meadows etc., " " " " \square

For open situations in field or border select from kinds marked *
 For banks of streams, ponds or lake side " " " " *
 For lawns not mown before bulbs are ripe " " " " \dagger

Described on page	Bulbs and Roots for Naturalizing	Situation See Key	Color	Time of flowering	Height	Apart	Depth	Price (f.o.b. N.Y.)		Weight Per 100
								Per 100	Per 1000	
32	Allium Aureum (Golden Allium)	$\phi \Delta$	yellow	May and June	1 ft.	3 in.	3 in.	.75	\$5.00	$\frac{1}{2}$ lb.
33	Anemone pennina (A pennine Windflower)	ϕ	blue and white	Spring	6 in.	3 "	3 "	.85	6.50	$\frac{1}{2}$ "
33	" blanda (Grecian Windflower)	$\phi \Delta$	dark blue	Early Spring	4 "	3 "	3 "	1.50	12.00	$\frac{1}{2}$ "
33	Blood Root. (Sanguinaria Canadensis)	$\dagger \phi$	white	Spring	6 "	6 "	3 "	6.00	55.00	1 "
43	Bulbocodium Vernum (Spring Colchicum)	$\Delta \square$	rose-purple	Early Spring	6 "	3 "	3 "	2.50	20.00	8 "
33	Camassia, esculenta. (Indian Quamash)	$\phi \Delta$	light blue	Summer	2 ft.	4 "	4 "	1.25	8.00	3 "
34	Chionodoxa Luciliae. (Glory of the Snow)	$\square \dagger \Delta$	deep blue, white eye	Early Spring	6 in.	3 "	3 "	1.25	10.00	3 "
34	" Gigantea	$\square \dagger \Delta$	light blue, " "	" "	6 "	3 "	3 "	1.25	10.00	3 "
34	" Sardensis	$\square \dagger \Delta$	dark blue	" "	6 "	3 "	3 "	1.00	9.00	3 "
31	Crocus, white, purple or striped	$\square \dagger \Delta$	white, purple, striped	Early Spring	3 "	3 "	3 "	1.25	10.00	2 "
31	" yellow. First size bulbs	$\square \dagger \Delta$	golden-yellow	" "	3 "	3 "	3 "	1.25	10.00	2 "
31	" Mixed, all colors	$\square \dagger \Delta$	Various	" "	3 "	3 "	3 "	1.00	8.00	2 "
43	Eranthis heymalis. (Winter Aconite)	$\phi \dagger \dagger \dagger \dagger$	golden-yellow	" "	6 "	3 "	3 "	1.00	7.50	$\frac{1}{2}$ "
35	Erythronium Dens-Canis. (Dog's-tooth Violets)	$\Delta \phi \dagger$	Various	" "	6 "	3 "	3 "	2.00	15.00	3 "
36	Fritillaria meleagris. (Chequered Lily)	$\ast \phi \square$	white, blue, etc.	Spring	1 ft.	6 "	3 "	1.50	10.00	4 "
9	Hyacinthus, Blue Grape. (Muscaria)	$\Delta \phi \square \dagger$	deep blue	Early Spring	6 in.	3 "	3 "	.85	7.50	1 "
9	" White Grape	$\Delta \phi \square \dagger$	white	" "	6 "	3 "	3 "	1.00	9.00	1 "
9	" Heavenly Blue Grape	$\Delta \phi \square \dagger$	bright blue	" "	8 "	3 "	3 "	1.25	10.00	1 "
39	Iris, Anglica mixed. (English Iris)	\square	various	Summer	1 $\frac{1}{2}$ ft.	4 "	3 "	2.00	17.00	3 "
39	" hispanica mixed. (Spanish Iris)	\square	" "	" "	1 to 2 ft.	4 "	3 "	1.00	6.00	3 "
38	" Germanica mixed. (German or Flag Iris)	\ast	" "	" "	3 to 4 "	1 ft.	4 "	7.00	65.00	45 "
37	" Kaempferi mixed. (Japan Iris)	\ast	" "	Mid-Summer	3 to 4 "	1 "	4 "	9.00	85.00	45 "
29	Jonquils, Single	\ast	golden-yellow	Spring	1 ft.	3 in.	3 "	1.00	8.00	5 "
29	" Campnelle	\ast	" "	" "	1 $\frac{1}{2}$ "	3 "	3 "	1.25	9.00	5 "
47	Leucojum Vernum. (Spring Snowflake)	$\dagger \Delta \phi \square$	white tipped green	Early Spring	1 "	4 "	3 "	1.75	15.00	1 "
47	" Aestivum. (Summer Snowflake)	$\dagger \Delta \phi \square$	" yellow	" Summer	1 $\frac{1}{2}$ "	4 "	3 "	2.00	18.00	1 "
39	Lily of the Valley. Fortin's Giant-Single Crown	$\phi \dagger$	white	" "	1 ft.	4 "	3 "	3.00	28.00	6 "
41	Lilium Candidum. (Madonna Lily)	\square	" "	" "	4 to 5 ft.	1 ft.	4 "	9.00	85.00	35 "
41	" Canadense. (Canadian Lily)	$\dagger \ast \phi$	yellow spotted red	Summer	3 ft.	6 in.	3 "	8.50	80.00	10 "
42	" Superbum. (Turk's Cup Lily)	$\dagger \ast \phi$	orange red spotted	" "	3 to 5 ft.	8 "	4 "	9.00	85.00	10 "
42	" Tigrinum Splendens. (Tiger Lily)	\square	orange spotted	late summer	+ to 6 ft.	1 ft.	4 "	8.00	75.00	10 "
28	Narcissus or Daffodils									
24	" Emperor. All yellow, trumpet	$\Delta \ast \square$	rich yellow	Spring (3)	20 in.	6 in.	4 "	2.50	22.00	12 "
24	" Golden Spur " "	$\Delta \ast \square$	bright yellow	" (1)	18 "	6 "	4 "	2.50	22.00	12 "
24	" Empress bicolor trumpet	$\Delta \ast \square$	white, yellow trumpet	" (3)	20 "	6 "	4 "	2.50	22.00	12 "
24	" Grandee " "	$\Delta \square$	" " "	" (5)	12 "	6 "	4 "	2.25	20.00	12 "
24	" Princeps maximus " "	$\phi \Delta$	" " "	" (1)	15 "	6 "	4 "	2.25	20.00	12 "
24	" Mrs. Thompson. All white trumpet	$\Delta \square$	white, cream trumpet	" (2)	14 "	6 "	4 "	2.75	25.00	10 "
26	" Incomparabilis, Sir Watkin	$\Delta \ast \square$	yellow crown, golden	" (2)	21 "	6 "	4 "	3.00	26.00	10 "
26	" Stella	$\Delta \square$	white crown, yellow	" (3)	20 "	6 "	4 "	1.50	12.00	10 "
26	" Leedsi, Mrs. Langtry	$\Delta \square$	white, cup cream	" (5)	16 "	6 "	4 "	1.50	12.00	10 "
26	" Mary M. DeGraaff	$\Delta \square$	white, cup primrose	" (4)	17 "	6 "	4 "	2.50	20.00	10 "
26	" Barri Conspicua	$\Delta \ast \square$	yellow, crown orange	" (4)	20 "	6 "	4 "	1.50	12.00	10 "
28	" Poeticus (Pheasant's Eye)	$\Delta \ast \phi \square$	white, cup orange	" (6)	15 "	6 "	4 "	1.10	8.50	5 "
28	" Ornatus. (Early Poeticus)	$\Delta \ast \phi \square$	" saffron etc.	" (4)	13 "	6 "	4 "	1.25	9.00	5 "
28	" Poetaz Elvira. (Hardy Polyanthus)	$\Delta \square$	" yellow	" (4)	24 "	6 "	4 "	3.50	32.00	5 "
29	" Double Orange Phoenix	$\Delta \square$	white and orange	" (3)	17 "	6 "	4 "	2.50	23.00	10 "
29	" Silver Phoenix	$\Delta \square$	white and sulphur	" (3)	18 "	6 "	4 "	2.75	25.00	10 "
29	" Von Sion. (Double Daffodil)	$\Delta \square$	golden yellow	" (2)	12 "	6 "	4 "	2.50	22.00	10 "
29	" Mixed Trumpet Varieties	$\Delta \square$	yellow, bicolor, white	" (2 to 5)	12 to 18 in.	6 "	4 "	1.50	12.00	8 "
26	" Crown and Cup Varieties	$\Delta \square$	" "	" (2 to 5)	15 to 20 in.	6 "	4 "	1.25	9.00	8 "
26	" double varieties	$\Delta \square$	yellows and bicolors	" (2 to 4)	12 to 18 in.	6 "	4 "	1.75	15.00	8 "
46	Peonies Double Reds, Whites or Pinks	\square	red, white or pink	Early Summer	2 to 3 ft.	3 ft.	6 "	14.00	125.00	40 "
46	" " Mixed colors	\square	Various	" "	2 to 3 ft.	3 "	6 "	14.00	125.00	40 "
47	Scilla Siberica (Siberian Squill)	$\dagger \Delta \phi \square$	bright blue	Early Spring	6 in.	3 in.	3 "	1.00	8.50	1 "
47	" alba. (White Squill)	$\dagger \Delta \phi \square$	white	" "	6 "	3 "	3 "	1.25	9.50	1 "
47	" bifolia	$\dagger \Delta \phi \square$	deep blue	" "	6 "	3 "	3 "	1.00	7.50	1 "
47	" Campanulata (Wood Hyacinth)	$\phi \square$	light blue	Spring	1 ft.	4 "	4 "	1.00	8.50	3 "
47	" alba	$\phi \square$	white	" "	1 "	4 "	4 "	1.00	8.50	3 "
47	" rosea	$\phi \square$	rose-pink	" "	1 "	4 "	4 "	1.25	9.00	3 "
47	Snowdrops Single	$\Delta \phi \square \dagger$	white	Early Spring	4 in.	2 "	2 "	1.00	8.00	1 "
47	" Elwesii. (Giant Snowdrop)	$\Delta \phi \square \dagger$	" "	" "	6 "	2 "	2 "	1.25	9.00	1 "
47	" double	$\Delta \phi \square \dagger$	" "	" "	4 "	2 "	2 "	2.00	16.00	1 "
48	Trillium Grandiflorum. (Wake Robin)	$\dagger \phi$	" "	Spring	1 ft.	6 "	4 "	2.75	26.00	4 "
21	Tulips Cottage mixed varieties	$\Delta \square$	Various	late spring	1 $\frac{1}{2}$ ft.	6 "	6 "	1.75	15.00	5 "

We supply 25 Bulbs of one variety at the 100 rate, 250 at the 1000 rate. If wanted by Parcel Post postage must be added at zone rates. Weights given above.

BETTER THAN SOIL FOR BULBS AND PLANTS REQUIRING NUTRITION FOR ONLY A FEW MONTHS.



HYACINTH GROWN IN FIBRE



TULIPS GROWN IN FIBRE.

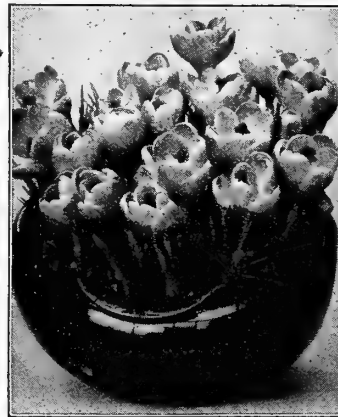

CROCUS GROWN IN FIBRE.

A BOON FOR TOWN-PEOPLE WHO HAVE DIFFICULTY IN GETTING GOOD POTTING SOIL.

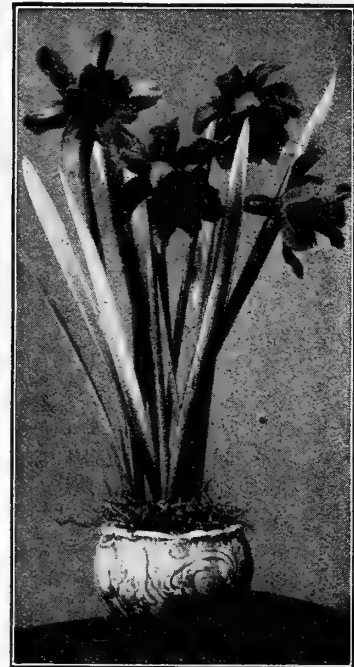

DAFFODIL GROWN IN FIBRE

Henderson's Prepared HOLLAND FIBRE.

A SUPERIOR SUBSTITUTE FOR POTTING SOIL

An excellent modern medium in which to grow and flower bulbs during winter in bowls, jardineres, fern dishes, etc., without drainage. Always sweet, clean to handle, no drip to soil furniture or carpets, no worms. The most charming way of growing bulbs for the house.

Henderson's Prepared Fibre is composed of disintegrated Holland peat fertilized and blended with pulverized charcoal, and crushed oyster shells. It furnishes in an assimilable form all of the plant food elements needed by bulbs and in fact almost all plants requiring nutrition for not over 6 to 9 months. For fern dishes, hanging baskets, window boxes and most potted plants for house decoration during the winter it is a boon for it does not "dry out" as quickly as soil nor will it get water logged nor sour if too much water be given and it does not harbor insects nor worms. It is light, clean, nice to handle, odorless, always remains sweet and if used as directed it retains just the right amount of moisture to encourage healthy, luxuriant growth and perfection of bloom.

But perhaps the crowning merit of Henderson's Prepared Fibre is the charming effect produced by bulbs flowering in fancy bowls, fern dishes, small jardineres or other receptacles without drainage holes in the bottom so they can be placed anywhere without danger of soiling anything from drip. One lady sends us photographs, one showing "Paper white" narcissus fibre grown in a glass jar. She says "I like to watch the root development" the other photo shows a splendid hyacinth in a fancy teapot. Showing that almost anything may be utilized for the purpose though we can furnish special Bulb Bowls if desired as offered on the opposite page.

Almost any of the spring flowering bulbs may be grown in Henderson's Prepared Fibre but we specially recommend Roman, Dutch and Grape hyacinths. Early flowering tulips, narcissus, jonquils, lily of the valley pips after ripened by frost or cold storage. Crocus, chionodoxas, callas, freesias, spiraeas, scillas, snowdrops, allium neapolitanum, spanish iris, etc.

Success in flowering bulbs in fibre, however, as in soil, depends upon proper treatment, *i.e.*, fill the vase or bowl to a little below the rim with moistened fibre—not so wet that water can be squeezed out—plant the bulbs in it, the

tops just showing above the surface. Do not press the bulbs down too firmly or they may be forced up when they commence to throw out roots. The bulbs may be spaced so they almost touch. After planting, which should be done soon after the bulbs are received, they should be placed to make roots in a dark cool airy place as a cellar, outhouse or cool garret, not in a confined closet. It requires about 8 weeks to develop the root system sufficiently to produce best flowers. The fibre must be kept moist all the time, but not sodden, particularly before the bulbs have made enough root growth to absorb the moisture. If too much water by accident be given, tip the bowls on their side and drain it off.

Where garden space or cold frames are available the following method of caring for the bulbs while making roots is less troublesome and furnishes more desirable and uniform conditions, *i.e.*, place the potted bulbs in a trench or cold frame and cover them over 3 or 4 inches deep with soil, ashes, leaf mould or similar material. If exposed to the autumn rains no further attention need be given to the moisture problem, but if not exposed to the weather the bowls should be examined twice a week and the fibre kept uniformly damp.

When the bulbs have rooted and made some top growth they may be taken into the house to develop foliage and flowers; by taking them in at intervals of ten days or two weeks a succession of bloom may be enjoyed throughout the winter if a sufficient number be provided. When removed to the house place near the light in a cool room free from drying furnace heat. A temperature of 50° to 60° produces the best flowers.

Growing bulbs in Henderson's Prepared Fibre is an easy and most interesting method and the effect when in flower is charming.

Full directions and many cultural hints are given in our booklet "How to Grow Bulbs in Henderson's Prepared Fibre," ready next fall and free to customers when asked for.

PRICES OF HENDERSON'S PREPARED FIBRE.

A bushel is sufficient for about twenty-four 6 inch bowls of average depth.

Purchaser paying carriage, 25c. half peck; 40c. peck; 75c. half bushel; \$1.25 bushel; \$2.25 two bushels.

If by Parcel Post allow extra for postage @ Zone Rates (See page 80). Weight: 2 lbs. half peck, 4 lbs. peck, 8 lbs. half bushel, 16 lbs. bushel.

Ornamental China and Rattan Dishes, Bowls, Jardineres, Etc., In which to Grow and Flower Bulbs in the House in the Winter.

By using "Henderson's Prepared Fibre (page 50) as potting material in lieu of soil, bulbs are more easily and satisfactorily grown, and there will be no drip to injure furniture or carpet. The bulbs may be planted in inside receptacles, plunged in the usual way to root and then be placed in the ornamental containers to flower.

Full directions in our booklet "How to Grow Bulbs in Henderson's Prepared Fibre," free to customers on request.



No. 10B White china with color tintings; oval 8 in. x 6 in.; removable inside dish. Price, \$2.00.
No. 10C. 10 in. x 8 in. Price, \$2.50

No. 81B. Old ivory colored openwork china with brown tintings; diameter 5½ in. x 5 in. high; removable inside pot 5 in. diam. Price, \$1.00.

No. 69. Old ivory colored jardiniere 8 in. diam. x 6 in. high; has no inside dish but will hold a 5-in. or 5½-in. pot. Price, 90c.

No. 11A. Old ivory colored with tinted frieze; 6 in. square x 5 in. high; removable inside pot, 4 in. square. Price, \$1.00.



No. 106. China, woven basket pattern dull green finish; 5½ in. square x 5 in. high; removable inside dish 4½ in. square. Price, 80c.

No. 222. China, dull olive and old ivory; 8½ in. diam x 4 in. high; removable inside dish 6 in. diam. Price, \$1.00.

No. 12. China, finished in dull brown; 8 in. diam x 4 in. high; removable inside dish 6 in. diam. Price, \$2.50.

No. 196. China, olive and brown with floral decorations under glaze; 7½ in. diam. x 3½ in. high; removable inside dish 6 in. diam. Price, \$1.25.

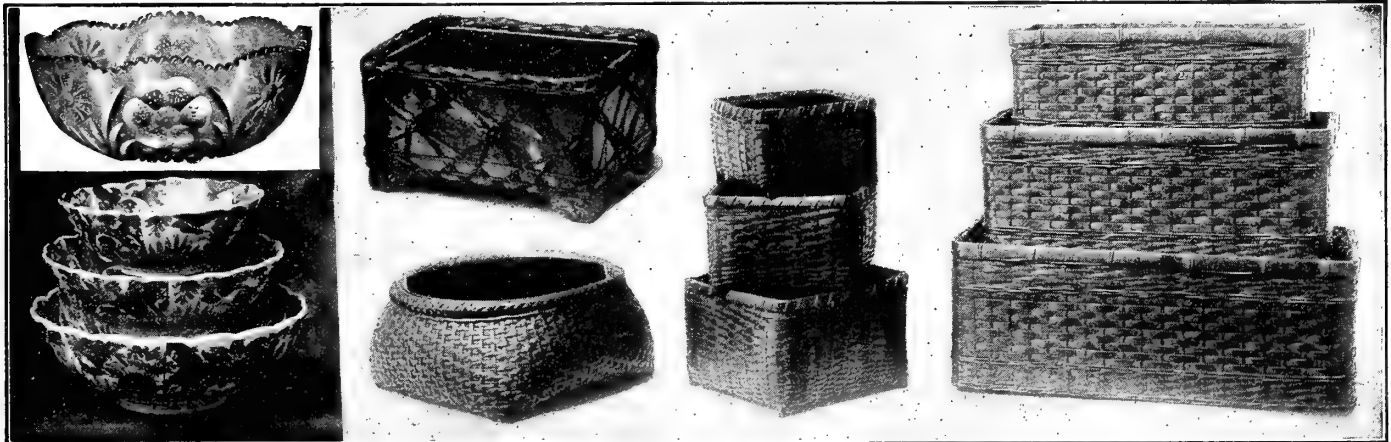

No. 100 (A. B. C.). Imari ware; white with Japanese decorations in red, blue, etc. (no inside dishes. Price, No. A., 7-in. diam., 30c.; No. B., 8½-in. diam., 50c.; No. C 9½-in. diam., 70c. or the nest of 3 for \$1.25.

No. 203. China glazed old orange, netted with an overlay of woven smoked rattan, 6½ in. long x 5 in. wide x 4 in. high. (No inside pan.) Price, \$1.50.

No. 330. A basket of woven smoked rattan 8½ in. diam x 4½ in. high with removable inside tin pan 6½ in. diam. Price, \$1.50.

No. 338 (A.B.C.). Woven smoked rattan with removable tin pans. Price, No. A., 5 in. x 3 in. high, 50c.; No. B, 5½ in. x 3½ in., 60c.; No. C, 6½ in. x 4½ in., 80c. or the nest for \$1.75.

No. 382 (A.B.C.). Woven smoked rattan with removable inside tin lining. Price, No. A., 10½ in. long x 5 in. wide x 4 in. high, 80c.; No. B., 12 in x 6 in. x 5 in., \$1.50; No. C, 14 in x 6½ in x 5½ in., \$2.00 or the nest of 3 for \$4.00.

GLASS BULB BOWLS- 6-inch diameter... 25c. each; \$2.50 doz. 7½-inch diameter... 30c. each; \$3.00 per doz. 8½-inch diameter... 35c. each; \$3.50 per doz.

A more complete line of Ornamental Bowls, Dishes, Jardineres, "How to Grow Bulbs in Henderson's Prepared Fibre" free to customers etc., for growing bulbs in fibre will be found in our booklet on request.

Flowering
and
Ornamental

PLANTS

Shrubs and Fruits
for
Autumn Planting

ABOUT FORWARDING PLANTS.

Unless otherwise ordered we send all plants by express (*buyer to pay charges*). Hardy shrubs, vines and hardy roses may be sent safely by freight, but unless the shipment is a large one express is cheaper, quicker and safer. Small lots of Geraniums, Fuchsias, Small Palms, Begonias, Ferns, Violets, Perennials, Heliotropes and Primulas may be sent free by mail, if desired. The new rates of the express companies are much lower than heretofore. When plants are sent by express a receipt is obtained thus carrying insurance. All the soil may be left on the plants so we recommend shipping plants by express, and we guarantee safe arrival in the U. S. If in good condition when received our responsibility ceases, and if from inattention or other causes they fail, and complaint is then made, we cannot replace them. Plants sent other than by express are entirely at the risk of the purchaser.

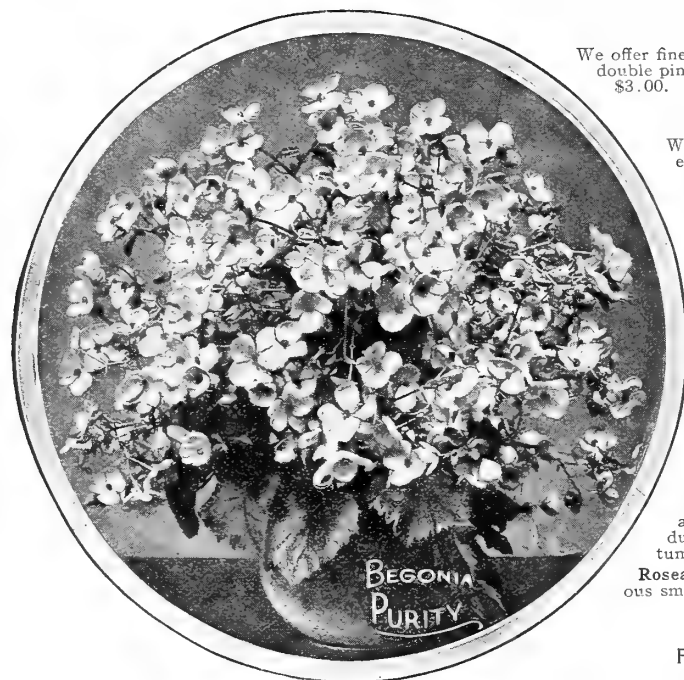

REX or PAINTED LEAF BEGONIAS.

These are unquestionably the most gorgeous Begonias grown. The colorings, blendings, and metallic lustre contained in them render description inadequate while the size and form of the leaves are of greatest variety. This year we have secured a grand collection of the best sorts from Germany and Belgium, care being taken to select only those that are strong growing and highly colored. Rich metallic shades of various colors are blended with silver, light green, velvety dark green, pink, rose, blood-red crimson and maroon. We offer plants from 3-inch pots, 25c. each. Our selection of 6 named sorts, \$1.50; our selection of 12 named sorts, \$2.50. Mixed without names 20c. each, \$2.00 per doz.

BEGONIAS. Flowering Sorts.

Alba Picta. Dark green leaves, silvery spots. White flowers.
Argentea Guttata. Bronzy-green leaves. White flowers.
Bertha de C. Rocher. Bright reddish-pink flowers in drooping panicles.
Metallica. Velvety-foliage, rosy white flowers.
Nitida. Pinkish-white flowers large "elephant's ear" leaves.
Otto Hacker. Bright red, large pendant clusters.
Purity. Dwarf, compact habit, waxy-white flowers, both summer and winter. (*See cut.*)
Rubra (Corallina). Dark coral color. Large clusters.
Saundersonii. Bright waxy-red. Very free flowering.
Thurstonii. Flowers rosy-white, foliage bronzy-green, reverse purplish-red.
Vernon. Brilliant crimson-scarlet flowers, dark green glossy foliage.
Zulu King. The foliage turns blood red outdoors. Flowers deep crimson red.
 Price, from 3-inch pots, 10c. each; set of 12 Begonias for \$1.00.

BROWALLIA SPECIOSA MAJOR.

The flowers are indigo blue, fully two inches across, and cover the plant when in bloom. Invaluable in the winter for greenhouse and window garden. Price, 15c. each; \$1.50 per doz.

CAMELLIA JAPONICA.

We offer fine bushy plants well branched and budded. They are about 2 ft. high, double white, double pink, double red and double variegated. Not mailable. Price, \$1.00 each; set of 4 for \$3.00.

CHRYSANTHEMUMS.

We have a fine stock of plants in 5-inch pots, well-known sorts suitable for immediate effect. They will be in bloom about November 1, nice bushy plants. By express only. Price, 30c. each; set of 12 distinct sorts for \$3.00.

Special Notice.—Want of space in this catalogue will not permit us to list our full collection of chrysanthemums. We have in stock, however, mostly all the varieties offered in our spring catalogue of "Everything for the Garden," and can supply them at the prices quoted therein.

New "Marguerite" Chrysanthemum, Mrs. F. SANDER.

A new form of the popular "Marguerite" or "Paris Daisy" type of Chrysanthemum. The color is the purest glistening white. The flowers are produced continuously in the most lavish profusion on long stems, rendering this sort invaluable for cut flowers. They frequently measure 5 inches across; but even with ordinary culture the smallest should be 3 inches across. The form of the flower is peculiar the center being a mass of closely arranged, fringed florets, with a circle of broad ray petals about 20 in number around the center. As a pot plant for winter blooming it is of great value. Price 25c. each, \$2.50 per doz.

COREOPSIS.

Lanceolata grandiflora. One of the most popular hardy plants. The flowers are a rich golden-yellow, of graceful form and invaluable for cutting; the main crop comes during the latter part of June, but it continues in bloom the entire summer and autumn; it succeeds everywhere.

Rosea. Finely-divided, dark green foliage, bearing in August and September numerous small pink flowers; useful in border or rockery; 1 foot.

15c. each; \$1.50 per doz.; \$10.00 per 100.

FOR OTHER HARDY PERENNIAL PLANTS SEE PAGE 57.

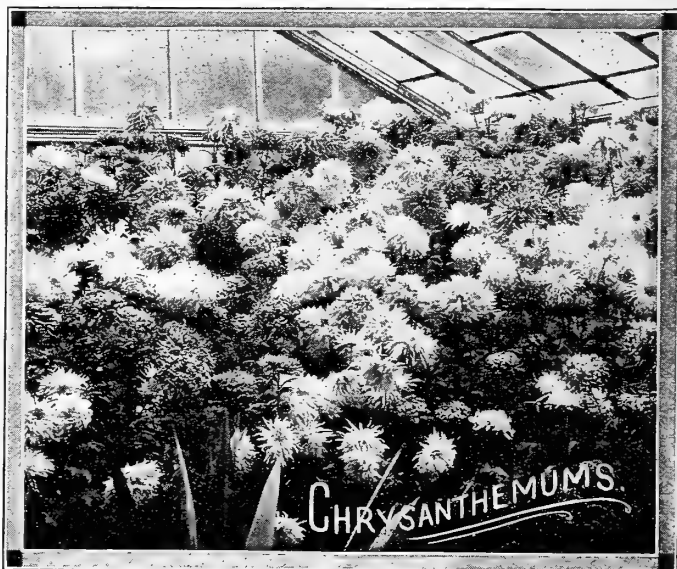

NEW CARNATIONS.

Benora. White penciled with bright red, large flowers produced freely, long stems.
Brooklyn. Deep pink heavily fringed. A very free bloomer and healthy grower.
Salmon Beauty. A beautiful shade of pink somewhat deeper than Enchantress. The calyx is long and narrow and does not split.

HARLEQUIN. Bright orange splashed with red, a very unique sort and quite attractive. (See cut.)

La Mode. A new shade of heliotrope, shows some glistening pink at base of petals,

Orpheus. Bright yellow striped with pink and white. The best Carnation in its color.

Princess Charming. A deep rosy blush very large flower, long stems, perfect form, very free bloomer.

Rosette. A beautiful shade of rose pink. Very large flowers and admirable grower.

Wedenethe. Pure, glistening white perfect form and a giant in size. It has produced flowers 4½ inches across.

Price, plants from 5-inch pots, (ready Oct. 1st.), 40c. each, \$4.00 per doz., set of 9 for \$3.00. Plants from open ground—not potted—ready Sept. 1st, 30c. each, \$3.00 per doz., \$20.00 per 100.

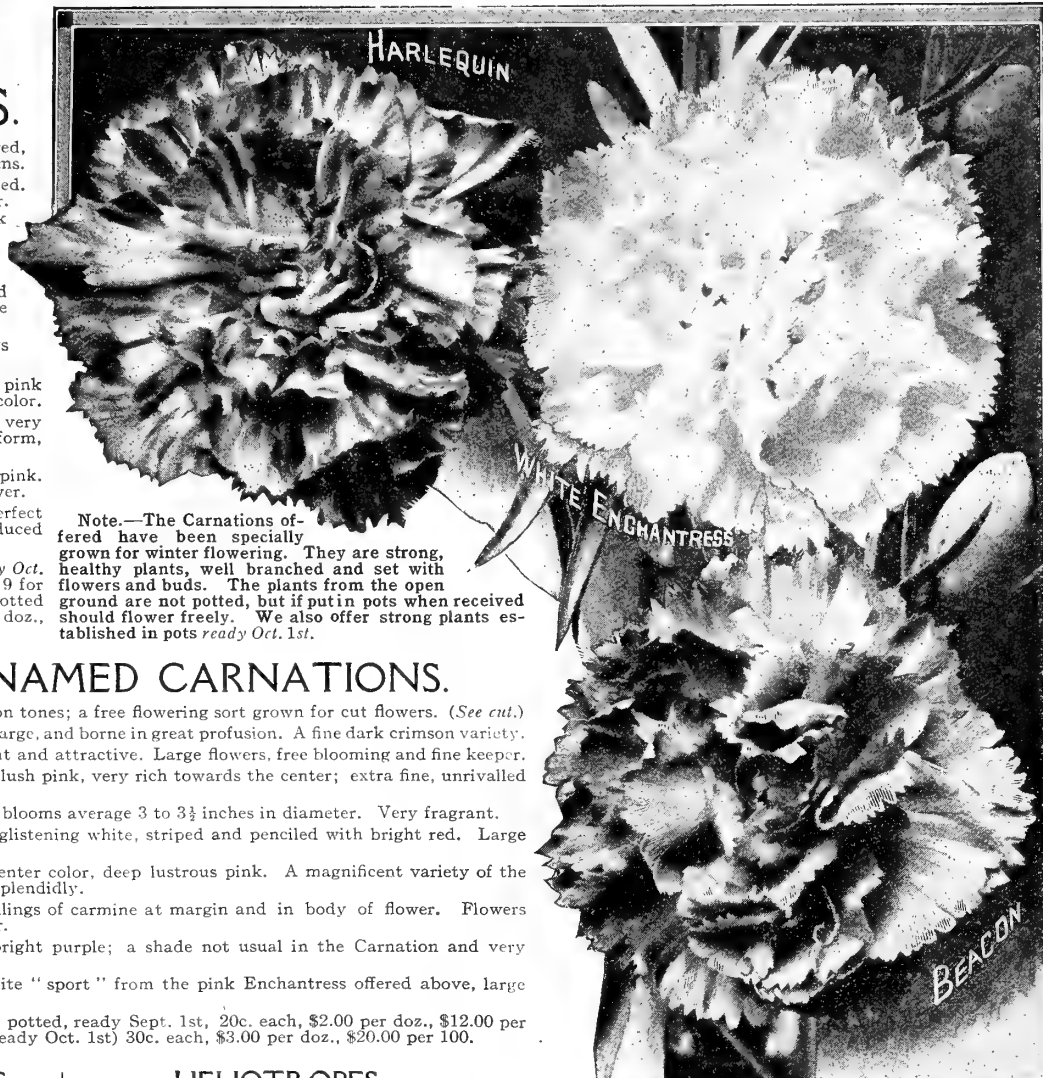

Note.—The Carnations offered have been specially grown for winter flowering. They are strong, healthy plants, well branched and set with flowers and buds. The plants from the open ground are not potted, but if put in pots when received should flower freely. We also offer strong plants established in pots ready Oct. 1st.

STANDARD NAMED CARNATIONS.

BEACON. Brilliant scarlet with crimson tones; a free flowering sort grown for cut flowers. (See cut.)
Crimson Bedder. Deep crimson flowers large, and borne in great profusion. A fine dark crimson variety.
Dorothy Gordon. Light rose pink, bright and attractive. Large flowers, free blooming and fine keeper.
Enchantress. A superb shade of rosy-blush pink, very rich towards the center; extra fine, unrivalled in its color.

J. H. Manley. Brilliant orange-scarlet, blooms average 3 to 3½ inches in diameter. Very fragrant.

Mrs. M. A. Patten. The flowers are a glistening white, striped and penciled with bright red. Large flowers on long stems.

Mrs. C. W. Ward. Perfect form, full center color, deep lustrous pink. A magnificent variety of the largest size, free blooming and keeps splendidly.

Oriole. Deep golden yellow with pencillings of carmine at margin and in body of flower. Flowers large, a good grower and free bloomer.

Royalty. A beautiful shade of deep, bright purple; a shade not usual in the Carnation and very attractive.

WHITE ENCHANTRESS. A pure white "sport" from the pink Enchantress offered above, large beautiful flowers. (See cut.)

Price, plants from open ground, not potted, ready Sept. 1st, 20c. each, \$2.00 per doz., \$12.00 per 100. Plants established in 5-in. pots (ready Oct. 1st) 30c. each, \$3.00 per doz., \$20.00 per 100.

WINTER FLOWERING FUCHSIAS.

We offer a splendid collection of Fuchsias for winter flowering, double and single, best named varieties. Price, 10c. each, \$1.00 per dozen.

GERANIUMS.

We offer a collection of Geraniums for winter flowering. These are young plants which should bloom profusely. All are named sorts double or single, as desired. Price, 10c. each, \$1.00 per doz., \$8.00 per 100; set of 12 distinct sorts for \$1.00.

IVY GERANIUMS.

These are splendidly adapted for house culture. The improved varieties we offer will be a revelation to those who are unacquainted with them. They bloom even more abundantly than the ordinary Geraniums. Price, 10c. each, \$1.00 per doz.

VARIEGATED GERANIUMS.

We offer *Silver Leaved*, *Bronze Leaved* and *Happy Thought*, the latter green edge with yellow center. Price, 10c. each, \$1.00 per doz.

GOLDEN TRICOLOR GERANIUM.

Sophie Dumaresque. An improvement on Mrs. Pollock. Very brilliantly colored. Price, 20c. each, \$2.00 per doz.

HELIOTROPES.

General favorites on account of their easy culture and delicious vanilla-like fragrance. No collection of house plants is complete unless it contains some Heliotropes. We offer the white and dark blue. Immense heads of flowers. Price, 15c. each, \$1.50 per doz.

OTAHEITE ORANGE.

A dwarf Orange, which bears a profusion of fragrant flowers and edible fruit. One of the most effective plants for the house. We offer plants from five-inch pots. Price, 60c. each, \$6.00 per doz.; from 3-inch pots, 30c. each, \$3.00 per doz.

JASMINUM REVOLUTUM.

A highly fragrant variety bearing yellow flowers in great profusion. Grown into large specimens there is no handsomer plant for the greenhouse, conservatory or window garden. We also offer *Grandiflorum*, "White Star Jessamine." Price, 15c. each, \$1.50 per doz.

HENDERSON'S SUPERB PANSIES.

We have devoted particular care and attention to these for a number of years and have received hundreds of letters praising their superb beauty. This season our mixture is made up from the very best selection of our own saving, also our famed "Mammoth Butterfly" strain, so we are convinced our customers will be really delighted with them. Price, plants from seed beds, 30c. per doz., \$2.00 per 100. (Cannot be supplied after Nov. 1st.)



PALMS AND DECORATIVE PLANTS FOR HOMES

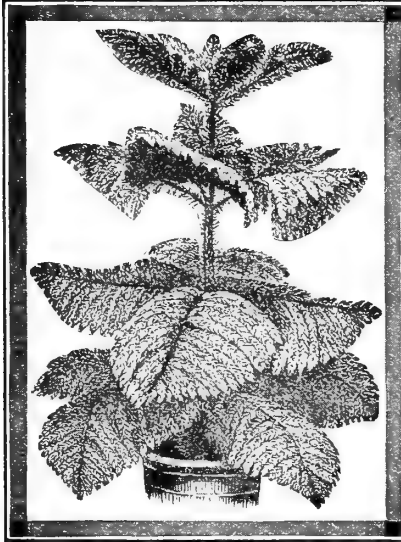

ARAUCARIA EXCELSA

ARAUCARIA EXCELSA. (Norfolk Island Pine.) Sometimes called the "Christmas Tree Palm" and "Star Palm." It has deep green, feathery foliage arranged in whorls, rising one above the other at regular distances. It is easily grown in the house and is highly ornamental. (See cut.) Extra fine plants, 24 to 28 inches high, \$1.50 each; 12 to 15 inches high, \$1.00 each.

ASPIDISTRA. One of the most useful house plants. On account of its ability to thrive indoors it has been frequently alluded to as "The Cast Iron Plant." **A. Lurida.** Plain green leaves, \$1.00 each. **A. Lurida, var.** Marked green and white, \$1.50 each.

COCOS WEDDELLIANA. This beautiful Palm is the most delicately graceful in cultivation. The finely cut leaves are recurved with exquisite grace. (See cut.) Price, fine specimen plants from 5-in. pots, \$1.50 each; 4-in. pots, \$1.00 each.

DRACAENA TERMINALIS. Bronze red, variegated crimson and pink. Price, plants which will make a fine display this season, splendidly colored, at 75c. each; a smaller grade at 50c. each.

DRACAENA MASSANGEANA. A distinct and attractive variety of this valuable plant. It has broad glossy green leaves with a wide band of yellowish green through the center of each.

They are gracefully recurved and the whole plant has a unique, handsome appearance. An easily grown and valuable

plant for the house. Price, plants from 6-in. pots, \$1.00 each.

DRACAENA INDIVISA. (The Fountain Plant.) This plant is unsurpassed for hardiness in the house and eminently fitted to contrast with Palms and other decorative plants. Price, large plants, \$1.00 each; 2d size, 50c. each, \$5.00 per doz.

ENGLISH IVY for WINDOW BOXES. The English Ivy is used extensively for window boxes and vases during the summer, its value for outdoor window boxes in winter is recognized widely, as the display at the large hotels and fine private residences shows. It is also a good climbing plant for the house. (See cut.)

Price, plants from 4-inch. pots 25c. each; \$2.50 per doz.

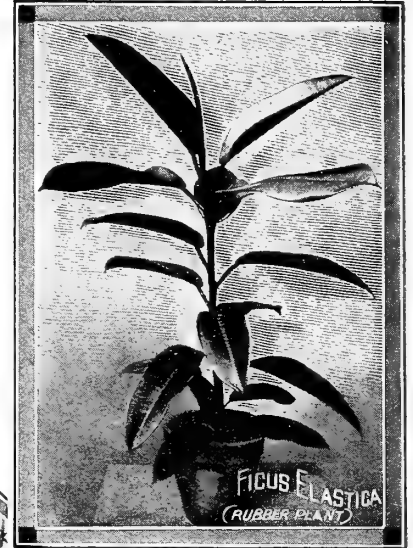
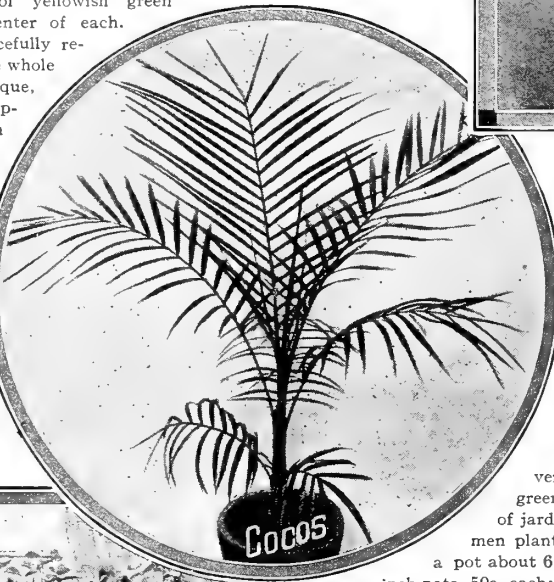

THE GOLD-DUST DRACAENA.

(*Dracaena Godseffiana.*) Entirely distinct from all other Dracaenas. Of branching shrubby habit, the leaves are numerous, broadly lanceolate, about 4 inches long and 2 inches wide; of a strong, leathery texture, with highly polished surface as if varnished; rich, dark green in color liberally sprinkled with irregular specks and spots of rich yellow. Strong plants from 4-inch pots, 50c. each; 3-inch pots, 35c. each; \$3.50 per doz.

DRACAENA SANDERIANA. A very pretty, variegated variety, marked green and white. Excellent for centers of jardinières. This makes a grand specimen plant by putting four to six plants into a pot about 6 or 8 inches in diameter. Price, 4-inch pots, 50c. each; 3-inch pots, 35c. each.

RUBBER PLANTS. We have a splendid stock of this useful and ornamental plant, which will flourish under the most adverse conditions. Fine plants, 2 feet high, \$1.00 each. (See cut.)

KENTIA BELMOREANA. This is sometimes called the "Curly Palm," and is recognized as among the best for all purposes. Our plants are of stout, stocky growth, and are sure to give satisfaction. Price, fine plants 18 to 24 inches high, \$2.00 each; 5-inch pots, \$1.25 each; 4-in. pots, 75c. each.

KENTIA FORSTERIANA. A taller growing variety than the above, with broader leaves, longer stems. It makes a large plant in a shorter period, and for its truly majestic appearance, it is greatly in demand. Price, plants from 6-in. pots, about 28 to 30 inches high, \$2.00 each; 5-inch pots, \$1.00 each; 3-inch pots, 30c. each, \$3.00 per doz.

LATANIA BORBONICA. (Fan Palm.) This fine Palm is too well known to need any extended description. Price, 6-in. pots, \$1.00 each.

PANDANUS VEITCHII. This is a great decorative plant, rich green with creamy-white variegation. Fine plants from 6-inch pots, \$2.00 each.

PANDANUS UTILIS. As a vase plant or single specimen in greenhouse or conservatory this cannot be surpassed. It keeps well in the dwelling house. Price, plants from 5-inch pots, \$1.00 each.

Henderson's "Window Garden" Collections of Decorative Special Plants

We call particular attention to these collections of Palms and Decorative plants. They are especially grown for house culture and with ordinary care can be kept in perfect condition for years. The plants are large enough to be used singly to decorate the home, or will make an effective group in the window garden or conservatory. During the summer they may be used to add to the attractiveness of the piazza or lawn.

Collection No. 1. Price, \$5.00.

- 1 COCOS WEDDELLIANA (5-inch pot).
- 1 ARAUCARIA EXCELSA (12 to 15 inches high).
- 1 BOSTON FERN (5-inch pot).
- 1 DRACAENA INDIVISA (5-inch pot).
- 1 OSTRICH PLUME FERN (5-inch pot).
- 1 RUBBER PLANT (5-inch pot).
- 1 NEW PARLOR FERN (5-inch pot).

Collection No. 2. Price, \$7.50.

- 1 ASPIDISTRA LURIDA Var. (5-inch pot).
- 1 ARAUCARIA EXCELSA (18 to 24 inches high).
- 1 COCOS WEDDELLIANA (5-inch pot).
- 1 BOSTON FERN (6-in. pot).
- 1 DRACAENA INDIVISA (6-in. pot).
- 1 KENTIA BELMORIANA (5-in. pot).
- 1 RUBBER PLANT (5-in. pot).

All of the above are fully described on this and the preceding page.

NEW OSTRICH PLUME FERN.

Nephrolepis Whitmani. A new form of the "Ostrich Plume" Fern. The pinnae subdividing making miniature fronds, which are superimposed on the main fronds, looking as if two or even three were condensed in one. They are graceful beyond description, feathery, plummy; nothing describes them better than *Ostrich Plum*es. This is the best of the type. Price, from 2-inch pots, 10c. each, \$1.00 per doz.; 3-inch pots, 20c. each, \$2.00 per doz.; 4-inch pots, 35c. each; 5-inch pots, 50c. each; 6-inch pots, 75c. each; 7-inch pots, \$1.25 each.

THE NEW PARLOR FERN.

Nephrolepis Scotti. This is a condensed form of the Boston Fern, with valuable characteristics added, which are not evident in the parent. It has a crispness which is one of its very valuable characteristics. Price, plants from 2-inch pots, 10c. each, \$1.00 per doz.; 3-inch pots, 20c. each, \$2.00 per doz.; 4-inch pots, 40c. each, \$4.00 per doz.; 5-inch pots, 60c. each; 6-inch pots, \$1.00 each.



BOSTON FERN.

Nephrolepis Bostoniensis. In well-grown specimens the fronds attain a length of six or seven feet, like plumes, arching over in every direction, in a most graceful manner.

Price, plants from 2-inch pots, 10c. each, \$1.00 per doz.; 3-inch pots, 20c. each, \$2.00 per doz.; 4-inch pots, 30c. each, \$3.00 per doz.; 5-inch pots, 50c. each, \$4.50 per doz.; 6-inch pots, 75c. each; 7-inch pots, \$1.25 each; 8-inch pots, \$2.00 each.

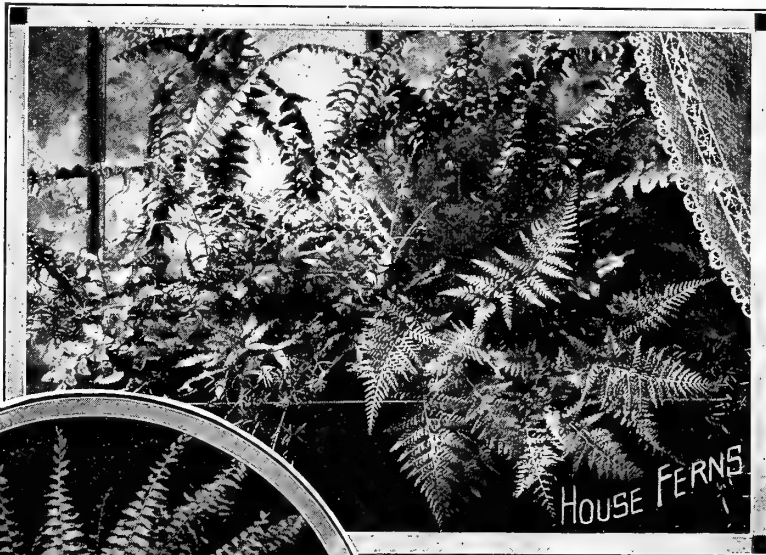

HARDY FERNS.

Ready Oct. 20th.

The tendency towards natural gardening has brought many plants into prominence which had long been neglected; none are more deserving of this distinction than Hardy Ferns. Given a porous soil rich in humus, a shady or partially shaded position and moisture, and they luxuriate, coming up year after year. We offer a choice selection of the best native sorts. Price, 20c. each, \$2.00 per doz., \$15.00 per 100. Set of 10 distinct sorts for \$1.50.

SPECIAL COLLECTIONS OF HARDY FERNS.

The use of Hardy Ferns in ornamental planting is increasing wonderfully. Our native varieties are so beautiful and diversified in character that it is somewhat strange their use has not previously been more general. They adorn the humblest surroundings as they grace the most pretentious and elaborate gardens. We are constantly being asked for suitable varieties for shade, damp spots, open places, rockeries, etc., etc. The following collections of Ferns are made up for planting in the special locations named. Ready Oct. 20th.

Coll. A.—For Open Sun Culture. 42 plants in 4 varieties. This collection is desirable for the open border, and, all being rather tall, can be grown as single specimens or for massing with or without flowers.

Coll. B.—For Dry, Shady Places. 48 plants in 4 varieties. These ferns will grow in a dry, shady place. Plant them where flowers as a rule do not thrive.

Coll. C.—For Moist Shady Places. 54 plants in 9 varieties. This collection is very fine and easily handled in moist, shady places, also for large rockery.

Coll. D.—For Wet, Open Ground. 48 plants in 4 varieties. These ferns are very useful for border of a lake or low, wet ground.

Coll. E.—Low Evergreen Ferns for Rockery in Shade. 54 plants in 5 varieties. This is a beautiful collection of low-growing Ferns and easily managed.

Coll. F.—Low Evergreen Ferns for Dry, Rocky Ledge. 48 plants in 4 varieties. This is a very useful collection for planting where it is difficult to get anything else to grow.

Price for any of the above collections \$5.00 each. One-half of any one collection for \$3.00. These cannot be mailed. Not less than half collection sold.

HOUSE FERNS.

We offer an interesting collection, twelve distinct sorts, suitable for house culture. They are splendidly adapted for small ferneries for table decoration also for growing in pots as single specimens. Price, 2-inch pots, 10c. each, \$1.00 per doz.; 3-inch pots, 15c. each, \$1.50 per doz.

ORNAMENTAL ASPARAGUS.

Greenhouse climbing or drooping plants of rare beauty. They are specially suited for window gardening.

Sprengeri. A most desirable species; exceedingly useful as a pot plant or to droop from baskets; the fronds are frequently 4 feet long, a rich shade of green. Price, 3-inch pots, 15c. each, \$1.50 per doz.

Plumosus Nanus. (Climbing Lace Fern.) Bright green leaves, gracefully arched, and as finely woven as silken mesh, retaining their freshness for weeks when cut. Price, 3-inch pots, 15c. ea.; \$1.50 doz.



POINSETTIA PULCHERRIMA.

The popular Christmas plant. It bears terminal tracts of fiery scarlet leaves giving the plant a most splendid appearance and peculiarly fitting it for decoration at the Christmas holidays. (See *cul.*) Price, 1st size, 50c. each, \$1.50 per doz.; 2d size, 30c. each, \$3.00 per doz.

PRIMULA MALACOIDES.

A new species from China. It is one of the most charming plants we know; there could be nothing more graceful or more airy. It is fairly loaded down with flowers of a very pretty shade of light lilac. They are borne in clusters on long slender but wiry stems, the individual flowers are one-half to three-fourths inches across. The foliage is very attractive, making a handsome setting for the flowers. As a pot plant or for cut flowers it is of the greatest value, of the easiest culture it will become a favorite for the window garden. Price, strong plants, 25c. each; \$2.50 per doz.

PRIMULA OBCONICA.

These are great improvements, producing trusses of large fringed-edge flowers nearly double the size of the older type and containing several colors including lavender, bluish-pink, white, etc., favorite pot plants for house and conservatory. Price, 15c. each, \$1.50 per doz.

CHINESE PRIMROSES.

For winter flowers there is no more desirable plant than the Chinese Primrose. They are easily grown and flower incessantly throughout the winter. We offer *crimson*, *pink*, *white* and *rose*. Price, 15c. each, \$1.50 per doz.

SMILAX.

The well-known vine used so largely in festooning. Bright green, glossy leaves, keeps a long time when cut. Very effective grown in a sunny window. Price, 10c. ea., \$1.00 per doz., \$6.00 per 100.

SWAINSONIA GALEGIFOLIA.

The flowers are borne abundantly in graceful sprays of 12 to 20 flowers in each, resembling sweet peas but smaller. They are very useful for cut flowers. We offer two varieties. *Alba*, bearing pure, glistening white flowers and *Rosea*, bearing rich, rosy-red flowers. Price, 15c. each, \$1.50 per doz.

HARDY DOUBLE ENGLISH VIOLET.

This violet is entirely hardy, perfectly double, a deep violet-purple color and most deliciously fragrant. It surpasses the well-known "Marie Louise" Violet in richness of color, being many shades darker, and far excels it in its delightful odor; this is one of its greatest merits. It is entirely free from disease of any kind, will grow and bloom in any garden and in any situation nothing is more appropriate for cemetery plots than the Hardy, Double, English Violet. (See *cul.*) Price, 1-year plants, grown outdoors, 30c. each, \$3.00 per doz.

WINTER-FLOWERING VIOLET.

Marie Louise. This is the variety which is grown by the hundreds of thousands to supply the cut-flower markets of the company. It is not hardy in the North. Color, a rich purple, flowers fragrant, large and double stems long. Price, plants especially prepared for winter blooming, 15c. each, \$1.50 per doz., \$10.00 per 100.

LARGE-FLOWERING SINGLE VIOLET.

Princess of Wales. A grand variety; very large flowers and long stems. Color a deep purple, intensely fragrant. This is a fine variety for cut flowers. Price, plants from cold frames, 15c. each, \$1.50 per doz., \$10.00 per 100.

SELECT HARDY PHLOXES.

- Albion*. (Medium.) Pure white, faint aniline-red eye.
Antonin Mercie. (Medium.) Light ground color, upper half of petal deeply suffused bluish lilac, large white halo in center.
Asia. (Medium.) A delicate shade of mauve with a crimson-carmine eye.
B. Comte. (Medium.) Intensely rich purplish-crimson.
Bridesmaid. (Tall.) Pure white with large crimson-carmine eye.
Champs Elysee. (Dwarf.) A very bright rosy-magenta.
Coquelicot. (Dwarf.) A fine pure scarlet with crimson-red eye.
Eclairer. (Tall.) Brilliant rosy-magenta, with large lighter halo.
Elizabeth Campbell. (Medium.) Very bright salmon-pink, with lighter shadings, dark crimson eye, a new shade.
Eugene Danzavillier. (Tall.) Lilac shading white towards the edges; large white center.
Europa. (Medium.) White, with a crimson-carmine eye. Very large trusses.
Frau Anton Buchner. (Dwarf.) The finest white variety, largest truss and individual flowers; dwarf habit.
General von Heutz. (Medium.) Scarlet, rose shadings, crimson-red eye. A very beautiful and attractive sort.
George A. Strohle. (Medium.) Bright scarlet, crimson-red eye.
Henry Murger. (Tall.) White, crimson-carmine centre.
H. O. Wijers. (Tall.) White with bright crimson-carmine eye.
Jeanne d'Arc. (Tall.) Clear white. A splendid variety.
La Vogue. (Medium.) Beautiful, soft, light pink. Large flowers.
Le Mahdi. (Tall.) Very deep reddish violet with darker eye.
Louise Abbema. (Dwarf.) A dwarf variety. Very large flower. Pure white.
Mme. Paul Dutrie. (Tall.) A delicate lilac-rose. The flowers are very large and borne in panicles of immense size.
Mrs. Jenkins. (Tall.) A grand early variety; pure white.
Obergartner Wittig. (Medium.) Bright magenta, with crimson-carmine eye; large flower and truss.
Pantheon. (Tall.) Bright carmine-rose, fine for massing.
Prof. Virchow. (Medium.) Bright carmine, overlaid with orange-scarlet.
R. P. Struthers. (Tall.) Rosy carmine with claret-red eye.
Rosenberg. (Medium.) Bright reddish-violet, with blood-red eye, large truss. Flowers as large as silver dollar.
Rynstrom. (Tall.) A fine variety for massing. Flowers large and very effective. Bright rose shaded carmine.
Selma. (Tall.) Large flower, pale rose mauve, claret red eye.
Siebold. (Tall.) Bright vermilion-red, overlaid with orange scarlet, crimson-red eye. A very showy variety.
Sunshine. (Dwarf.) Aniline-red, crimson-red eye, light halo.
Vesuvius. (Medium.) Pure red, with bright purple eye; a dazzling color.
Von Lassburg. (Medium.) A grand white variety, color very pure and flowers exceptionally large.
Widar. Light, reddish violet, with large white center.

Price, plants from open ground, ready Oct. 20th, 15c. each, \$1.50 per doz., \$10.00 per 100; set of 34 for \$4.50.

SPECIAL OFFER.

For massing in borders and large beds, a general assortment without names. Price, \$1.00 per doz., \$8.00 per 100.



Hardy, Double, English Violet. (See *cul.*) Price, 1-year



HARDY PERENNIAL PLANTS

FOR PERMANENT PLANTING IN OPEN BORDERS, CEMETERY PLOTS, ETC.



HARDY PERENNIAL PLANTS. FOR PERMANENT PLANTING IN OPEN BORDERS, CEMETERY PLOTS, ETC.

This class of plants is fast attaining popularity, and to meet the growing demand we offer this choice selection of sorts, which contains only such as exhibit the greatest contrast of color with profusion of bloom. They flower at different periods and vary in natural height. Other hardy plants, Chrysanthemums, Ferns, Iris, Lily of the Valley, Paeonies, Phloxes, Pinks, Violets, etc., are in this catalogue, see index. NOTE.—Those marked * are suitable for shady places.

Varieties.	Height.	Color.	Time of Bloom.	Varieties.	Height.	Color.	Time of Bloom.
*Aconitum napellus (Monkshood) 20c.	3 ft.	Blue	Sept.	Helenium pumilum magnificum. 20c.	1 1/2 ft.	Yellow	Summer
Achillea, "The Pearl" 1	1 1/2 "	White	All Summer	Helianthus Maximilianii (Sunflower)...	6 "	"	November
" tomentosa (Downy Yarrow)...	1 "	Yellow	Summer	" multiflorus (Double ")...	4 "	"	All Season
Adonis vernalis (Spring Adonis)...	1 "	"	May	Heliopsis Pitcherianus	3 "	"	"
*Aegopodium podagraria var.	6 in.	Variegated	Foliage	Hemerocallis Dumorteri (Day Lily)...	2 "	Orange	Summer
Ajuga reptans rubra (Dark Foliage)...	6 "	Blue	Summer	" flava (Yellow Day Lily)...	2 "	Yellow	"
Astromeria Chilensis (Chilian Lily)...	2 to 3 ft.	Orange	All Season	Heuchera sanguinea (Alum Root)...	1 "	Red	All Summer
Alyssum saxatile (Golden Tuft)...	1 ft.	Yellow	Early Summer	Hibiscus (Crimson Eye) (Mallow)...	4 to 6 ft.	"	Aug. to Oct.
Anchusa Italica (Dropmore variety) 25c.	4 "	Blue	All Summer	Iberis sempervirens (Candytuft)...	1 "	White	Spring
Anemone Japonica alba	2 "	White	Fall	*Incarvillea Delavayi. 20c.	3 "	Rose	Summer
" rubra	2 "	Red	"	Iris. (See page 163).	"	"	"
" Whirlwind.	2 "	White	"	Liatriis pycnostachya (Gay Feather)...	4 "	Carmine	Aug. and Sept.
" Prince Henry 20c.	2 "	Pink	"	*Lobelia cardinalis (Cardinal Flower)...	3 "	Red	Aug. to Oct.
* " Pennsylvania.	1 "	White	Spring	Lychnis (Double Rose, Ragged Robin)...	1 "	Rose	All Season
" Queen Charlotte.	2 "	Pink	Aug. to Nov.	" chalcedonica (Maltese Cross)...	2 to 3 ft.	Scarlet	June and July
Anthemis tinctoria (Yellow Chamomile)	1 "	Yellow	July to Nov.	" splendens (Double Ragged Robin)	1 1/2 ft.	Red	"
*Anthericum (St. Bruno's Lily) 3	3 "	White	Summer	*Lysimachia (Moneywort). 10c.	2 in.	Yellow	Summer
*Aquilegia (Columbine) 1 1/2	1 1/2 "	Assorted	Early Summer	" clethroides. (Loose strife)	2 ft.	White	July to Sept-
Arabis albidia (Rock Cress)	6 in.	White	May	Lythrum roseum superbum (Loosestrife)	3 "	Rose	"
Armeria maritima (Sea Pink) 1	1 ft.	Rose	Spring	Mertensia Virginia (Lungwort)...	2 "	Blue	May and June
*Artemisia abrotanum (Old Man) 2	2 "	Fragrant	Foliage	Monarda didyma (Oswego Tea) 1 1/2	1 1/2 "	Crimson	Summer
Asclepias tuberosa (Butterfly Flower) 2	2 "	Orange	June	Oenothera Frazerii (Dwarf Day Primrose)	1 "	Yellow	All Season
Aster Novae-Anglae (New England Aster)	3 "	Purple	Fall	" Missouriensis (Evening Primrose)	4 "	"	Summer
" rubra (Rosy Aster) 3	3 "	Rose	"	Papaver bracteatum (Oriental Poppy)...	3 "	Blood-Red	"
Baptisia Australis (Blue False Indigo) 3	3 to 5 ft.	Blue	Early Summer	" Orientale (Oriental Poppy)...	3 "	Scarlet	"
*Botanica cordata (Tree Calandine) 6	6 ft.	Cream	Summer	*Pardanthus (Blackberry Lily)...	3 "	Orange	Aug. Sept.
Boltonia asteroides (False Chamomile)	4 "	White	All Summer	Pentstemon barbatus (var. Torreyii)...	4 "	Scarlet	All Summer
" latisquama. 5	5 "	Pink	All Season	Phlox subulata (Moss Pink)...	6 in.	Pink	Spring
Callirhoe involucrata (Creeping Mallow)	4 in.	Crimson	"	" alba	6 "	White	"
Campanula (Canterbury Bells) 2	2 ft.	Assorted	Early Summer	Physostegia Virginia	3 ft.	Pink	Summer
" persicifolia, Blue and white	2 "	"	June and July	Platycodon grandiflorum (Bell Flower) 2	2 to 3 ft.	Assorted	June to Aug.
" carpatia, Blue and white	8 in.	"	Summer	Plumbago larpentae (Blue Leadwort) 1	1 "	Purple	All Summer
Cassia Marilandica (American Senna) 4	4 ft.	Yellow	July	Polemoniumeruleum (Jacob's Ladder)	1 "	Blue	Spring
Centranthus ruber (Red Valerian) 2	2 "	Red	All Summer	Polygonum compactum	1 1/2 "	White	Aug. and Sept.
*Chelone glabra alba. 20c each.	2 "	White	Summer	Pyrethrum hybridum (Persian Daisy)...	1 1/2 "	Assorted	Summer
Clematis Davidiana (Bush Clematis) 2	2 "	Blue	"	" uliginosum (Giant Daisy)...	5 "	White	July to Sept.
" recta (Bush Clematis) 25c.	3 "	White	June and July	Rhexia Virginia (Meadow Beauty)...	1 "	Rosy-Purple	Late Summer
Coreopsis lanceolata	1 1/2 "	Yellow	All Season	Rudbeckia fulgida (Brilliant Cone Flower)...	3 "	Orange	September
" rosea (Rosy Coreopsis) 1	1 "	Rose	"	" purpurea (Purple Cone Flower)...	5 "	Red Purple	All Season
Delphinium chinensis, Blue and white	1 1/2 "	"	Summer	" speciosa (Cone Flower) 2	2 "	Orange	Summer
" formosum (Blue Larkspur) 3	3 "	Blue	All Summer	Salvia azurea grand (Meadow Sage)...	1 "	Sky-Blue	Aug. and Sept.
" hybridum. 2	2 "	Assorted	Summer	*Saxifraga Crassifolia (Rock Saxifrage)...	1 "	Pink	Spring
" Sulphureum. 35c. 4	4 "	Yellow	June and July	Scabiosa Caucasica (Blue Scabiosa) 20c	1 "	Lilac	All Summer
Desmodium penduliflorum. 25c. 4	4 "	Carmine	All Season	Sedum spectabilis atropurpureum (Giant Stone Crop) 20c. each.	1 1/2 "	Rosy-crimson	Late Fall
Dianthus barbatus (Sweet William) 10c.	1 1/2 "	Assorted	Summer	Solidago Canadensis (Golden Rod)...	5 "	Yellow	Fall
*Dicentra eximia (Plumy Bleeding Heart) 1	1 "	Rose	"	*Spirea filipendula (Dropwort)...	2 "	White	Summer
" spectabilis (Bleeding Heart) 20c	2 "	Pink	Spring	" palmata (Palmata Spirea)...	3 "	Rose	"
Dictamnus fraxinella (Gas Plant) 2	2 "	Red	Summer	Stachys lanata (White Foliage)...	1 "	Purple	"
" alba	2 "	White	"	Statice latifolia (Hardy Everlasting) 20c.	2 "	Deen Blue	"
*Digitalis (Foxglove) 3	3 to 5 ft.	Assorted	July and Aug.	Stokesia cyanea (Stoke's Aster)...	1 1/2 "	Blue	All Season
Doronicum excelsum. 20c. each.	2 "	Orange	All Season	Thalictrum aquilegifolium	2 "	Purplish	Summer
Eringum amethystinum (Sea Holly) 2	2 "	Blue	July, Aug.	*Tradescantia Virginia (Spider Sage)...	2 "	Purple	"
Eupatorium ageratoides (Snake Root)	3 "	White	Summer	*Tricyrtis hirta nigra (Toad Lily) 20c	1 "	Spotted	Fall
" celestinum. 2	2 "	Blue	"	Trollius Europaeus (Globe Flower) 20c	2 "	Yellow	May to Aug.
Euphorbia corollata (Flowering Spurge)	1 "	White	"	Valeriana officinalis (Hardy Garden Heliotrope)...	2 1/2 "	Rose-pink	Summer
*Funkia undulata media	2 "	Variegated	Foliage	Veronica subsessilis (Speedwell)...	2 "	Blue	August
" subcordata (Day Lily) 20c.	2 "	White	Summer	" spicata	3 "	"	All Summer
Gaillardia grandiflora (Aurora Flower)	1 1/2 "	Orange	June to Nov.	" alba	3 "	White	"
Geranium sanguinea (Hardy Geranium) 1 1/2	1 1/2 "	Crimson	All Season	*Vinca minor (Creeping Myrtle)...	1 1/2 "	Blue	Spring
*Glechoma (Variegated Ground Ivy) 6	6 in.	Blue	Summer	Yucca filamentosa (Adams' Needle)...	5 to 8 ft.	White	July, Aug.
Gypsophila paniculata (Baby's Breath)	2 1/2 ft.	White	"				
Helenium autumnale (Sneeze Weed) 5	5 ft.	Yellow	Fall				
" grandcephalum striatum... 3	3 "	Orange	July and Aug.				

Price for any of the above, except where specially priced. 15c. each, \$1.50 per doz., \$10.00 per 100, buyer's selection of varieties. Our selection, to be made when the order is being filled, \$1.00 per doz., \$8.00 per 100. Note.—The heights given include the flower spikes.

HARDY CLIMBING PLANTS



EVERGREEN
SWEET-SCENTED HONEYSUCKLE

HENDERSON'S EVER-BLOOMING HONEYSUCKLE.

Lonicera Hendersonii. Large clusters of yellow trumpet-shaped blooms, changing the second day to orange-red on every young twig throughout the entire growing season, thus becoming a true ever-bloomer. Both colors, red and yellow, show clearly in each cluster as long as it lasts. The plant is a healthy grower, with a tendency to climb very high. The clusters are larger and longer than the ordinary Honeysuckle, are borne on longer stalks, hold better, and are valuable for cut flowers. Price, 2-year plants, 40c. each, \$4.00 per doz.

ASSORTED HONEYSUCKLES.

Lonicera Brachypoda. (Evergreen Sweet-Scented Honeysuckle). A hardy vigorous grower; blooms freely and is deliciously fragrant; flowers buff yellow and white. Very desirable for veranda and trellis. Exceedingly useful for covering the ground on banks and terraces.

Price, large plants grown in open ground one year 25c. each, \$2.50 per doz. (See cut.)

Lonicera Flexuosa. Large flowers; pale yellow and white.

Lonicera Halleana (Hall's Japan Honeysuckle.) Pure white flowers, changing to yellow. Very free-blooming and fragrant.

Lonicera Heckrottii. A valuable ever-blooming variety; flowers bright carmine-red, with yellow and buff markings at the ends of the tubes; deliciously fragrant. Price, strong 2-year old plants, 30c. each, \$3.00 per doz.

Lonicera Brachypoda Aurea (Golden-leaved Honeysuckle). Flowers yellow, white and buff. Foliage veined and mottled yellow.

Price, except where noted, large plants, grown in open ground one year, 20c. each, \$2.00 per doz., \$12.00 per 100.

HARDY CLIMBING PLANTS.

Ampelopsis Veitchii, sometimes called "Boston Ivy" and "Japan Ivy." Entirely hardy in the most exposed places, attaining a height of 20 to 30 feet in two or three years clinging to stones, brick or wood work with the greatest tenacity. It is a great protection to houses, as the leaves lapping over each other like slates on a roof, effectually prevent rain from penetrating the walls. For covering dead trees, gate posts, boundary walls, etc., it has no equal. In the summer the foliage is a rich shade of green, but in the fall it assumes the most gorgeous tints of scarlet, crimson and orange. Pot-grown plants, ready now.

Ampelopsis Quinquefolia. The well-grown Virginia Creeper.

Akebia Quinata. Rich dark green foliage and curious dark brown flowers; delicious odor.

Apios Tuberosa (Tuberous-rooted Wistaria). Clusters of rich, deep purple flowers, which have a strong, delicious violet fragrance. Price (tubers), 15c. each, \$1.50 per doz.

Aristolochia Siphon (Dutchman's Pipe). Large, showy, light green foliage; flowers long and pipe-shaped; makes a dense screen. Price, 50c. ea., \$5.00 per doz.

Bignonia Grandiflora (Trumpet Creeper). Rich, orange-

scarlet, trumpet-shaped flowers.

Chinese Matrimony Vine (Lycium Chinense).

Bright purple flowers, scarlet berries.

Celastrus Scandens (Bitter Sweet). Scarlet

berries. Price, 40c. each, 3 for \$1.00.

Hardy Yellow Jasmine (Jasminum Nudiflorum). Yellow flowers, blooms in

early spring.

Hardy White Jasmine (Jasminum Officinalis). White flowers, blooms in sum-

mer.

Ivy (English). Valuable for covering

graves, grows well in shade.

Wistaria Sinensis White. Flowers

pure white. Price, 60c. each, \$6.00

per doz.

Wistaria Blue. Flowers lavender blue.

Price, 50c. each, \$5.00 per doz.

Price, except where noted, 25c. ea.,

\$2.50 per doz.

NOTE.—All the above ready Oc-

tober 20th.



SILVER MOON

The Fleecy-White Fragrant Clematis, CLEMATIS PANICULATA.

This grand climbing vine, one of the most valuable ever sent to us from Japan—the source of so many floral wonders—is well worthy of a place on pretentious dwelling or humble cottage. Blooms in the early fall and is one mass of fleecy-white fragrant flowers. These are succeeded by the silken seed vessels almost as ornamental as the flowers. It will grow fifteen to twenty feet; in a season, it is insect-proof, it is perfectly hardy, it adapts itself to all situations, thrives everywhere, and need only be seen to be admired. Price, strong 2-year plants, 25c. each, \$2.50 per doz.; 1-year plants 15c. each, \$1.50 per doz., \$10.00 per 100.

HARDY CLIMBING ROSES.

DR. W. VAN FLEET. The color is a remarkably delicate shade of flesh pink on the outer surface, deepening to rosy flesh in the center. The flowers are full and double, of delicate perfume, buds pointed. The foliage large and glossy, with spines of a bright bronze red, immune from mildew. Ready now. Price, 1st size, 75c. each, \$7.50 per doz.; 2d size, 60c. each, \$6.00 per doz.; 3d size, 30c. each, \$3.00 per doz. Strong 2-year plants from open ground, ready Oct. 20th, 50c. each, \$4.50 per doz.

SILVER MOON. Silver Moon is the result of a most interesting cross, Rosa Wichuraiana × Rosa Sinica—Cherokee rose. The flowers run four and one-half inches and over in diameter, clear silver white in color, petals of great substance and beautifully cupped. The center is filled with bright yellow stamens, a very attractive feature. (See cut.) Price, strong 2 years plants from open ground, ready Oct. 20th, 50c. each \$4.50 per doz.

DOROTHY PERKINS. The color is a beautiful, clear shell-pink; it blooms on trusses of from ten to thirty, each flower considerably over one inch in diameter. We supply White Dorothy at same price. Price, plants from open ground ready Oct. 20th, 30c. each, \$3.00 per doz.

EXCELSA. A Climbing Rose, remarkable in many ways but particularly in the brilliant fiery-red, or intense crimson-scarlet of the flowers. The flowers are very double they are larger than any of the Rambler Roses. Price, field-grown plants, ready Oct. 20th, 40c. each, \$4.00 per doz.

NOTE.—We can also supply the Crimson Rambler and the general assortment of Hardy Climbing Roses offered in our Spring catalogue. Price, 30c. each, \$3.00 per doz.; plants from open ground ready, October 20th.



A selection of the best
**HARDY
 FLOWERING
 SHRUBS**
 for the home grounds

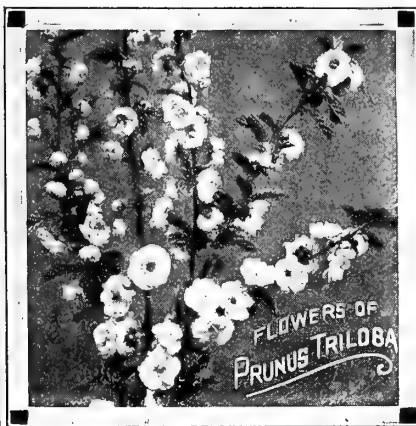

HARDY FLOWERING SHRUBS. Ready October 20th.

Below we offer a carefully selected list of hardy shrubs, to which we invite special attention. They are 2 to 3 years, transplanted. The letters following the names indicate the season of blooming, thus: A, April blooming; B, May; C, May and June; D, June; E, June and July; F, June to November; G, July to October; H, July and August; I, August and September. The figures following names indicate natural heights at maturity. NOTE.—Those marked (*) may be planted in a shady place.

- Althea, Double White, 10 to 12 ft. (I) The well-known "Rose of Sharon."
- Althea, Double Red, 10 to 12 ft. (I) Similar to above, color red.
- Althea, Rosea Variegata, 10 to 12 ft. (I) Rosy red flowers, foliage variegated green and white. A very handsome species.
- * Berberis Purpurea, 6 to 8 ft. (C) Purple Barberry. Purple foliage.
- * Berberis Thunbergii, 4 to 6 ft. (C) This is a grand shrub for hedges. Perfectly hardy in the most Northern States, requires no trimming. Graceful habit naturally, colors exquisitely in the fall and is a glorious sight when in fruit; it covers itself with brilliant red berries. Special price for hedges. \$16.00 per 100.
- Calycanthus Floridus, 4 to 6 ft. (D) (Strawberry Shrub.) Fragrant.
- * Chionanthus Virginica, 12 to 15 ft. (C) (White Fringe.) 35c. each.
- * Clethra Alnifolia, 4 to 6 ft. (I) Yellowish-white, sweet-scented flowers.
- * Corchorus Japonica, 3 to 4 ft. (G) Slender growth, yellow flowers.
- * " " alba, 3 to 4 ft. (G) White flowers.
- * " " fl. pl. " (B) Double, yellow flowers.
- * " " Var. " (G) Leaves variegated white and green.
- * Cornus Floridus, 12 to 18 ft. (B) (Dogwood.) White flowers, 50c. each.
- * Cydonia Japonica, 5 to 6 ft. (A) (Japan Quince.) Scarlet flowers.
- * Deutzia Candida, fl. pl., 6 to 7 ft. (E) Double, white flowers.
- * Deutzia Crenata, 6 to 8 ft. (E) Pure white, tinged rosy color.
- * Deutzia Gracilis, 2 to 4 ft. (D) Pure white, low, compact habit.
- * Deutzia Lemoneii, 6 to 7 ft. (E) A fine and improved variety.
- Deutzia, Pride of Rochester, 6 to 7 ft. (E) Flowers white, double.
- * Exochorda Grandiflora, 10 to 12 ft. (B) Pure white, flowers very pretty.
- Forsythia Viridissima, 10 to 12 ft. (A) Yellow sprays of flowers.
- * Forsythia Suspensa, 10 to 12 ft. (A) Yellow flowers, drooping habit.
- Kerria Japonica. (See Corchorus, Jap. fl. pl.)
- Lilac, 12 to 14 ft. (B) The purple sweet-scented variety.
- Lilac, White, 12 to 14 ft. (B) Beautiful sprays of white flowers, 35c. each.
- * Philadelphus Coronarius, 8 to 10 ft. (D) (Common Syringa.) White flowers, sweet scented.
- * Philadelphus Lemoneii, 6 to 8 ft. (D) A vastly improved variety.
- Philadelphus Follis Aureus, 4 to 6 ft. Handsome yellow foliage.
- Prunus Pisardi, 10 to 12 ft. Foliage, fruit and shoots bright purplish-red.
- Prunus Triloba, 4 to 6 ft. (B) (Double-flowering Plum.) Pink flowers. (See cut.)
- * Rhodotyus Kerrioides, 6 to 8 ft. (C) Large, single flowers, white.
- * Ribes Missouriensis, 5 to 8 ft. (A) (Flowering Currant.) Yellow flowers.
- Robina Hispida, 4 to 5 ft. (F) (Rose Acacia.) A handsome shrub with long racemes of beautiful rose-colored flowers, 50c. each.
- Sambucus Aurea, 5 to 7 ft. (Golden-leaved Elder.) A very attractive shrub.
- Spiraea Anthony Waterer, 2 to 3 ft. (F) Dwarf habit; carmine-crimson flowers. One of the most useful shrubs in cultivation.

- Spiraea Bumalda, 2 to 3 ft. (F) Rosy-pink, large flat clusters.
- Spiraea Callosa, 2 to 3 ft. (F) Clusters of white flowers.
- Spiraea Callosa Superba, 2 to 3 ft. (F) Clusters of pink flowers.
- Spiraea Douglasi, 3 to 4 ft. (H) Spikes of beautiful rose-colored flowers.
- Spiraea Thunbergii, 2 to 3 ft. (A) White flowers. Fine for cemeteries.
- * Spiraea Prunifolia, 6 to 8 ft. (C) (Bridal Wreath.) White, double flowers.
- SPIRAEA VAN HOUTTEI, 8 to 10 ft. (D) Flowers pure white, borne in greatest profusion; one of the best in its class.
- * Viburnum Opulus Sterilis, 12 to 15 ft. (D) (Common Snowball.) White flowers.
- * VIBURNUM PLICATUM, 8 to 10 ft. (D) (Japan Snowball.) Superior in foliage and flower to the above. An exceedingly handsome shrub. Price, 2 to 3 ft., 40c. each, \$4.00 per doz. (See cut.)
- Weigelia, Eva Rathke, 6 to 8 ft. (E) Deep carmine red.
- * Weigelia Candida, 6 to 8 ft. (F) Pure-white flowers. A fine shrub.
- * Weigelia Rosea, 6 to 8 ft. (E) Rich rose-colored flowers. Strong growth.
- * Weigelia Rosea Var, 6 to 8 ft. (E) Beautifully variegated foliage. Price, except on varieties specially priced 25c. each, \$2.50 per doz.; \$18.00 per 100. Our selection of sorts, \$2.00 per doz.; \$15.00 per 100. By express or freight, purchaser to pay charges.

A NEW HARDY SNOW-WHITE SHRUB HYDRANGEA.

Hydrangea Arborescens Grandiflora Alba. A variety of the native *H. arborescens*, recently discovered. The heads of flowers are in shape like *H. hortensis*; they are snowy white. It is a true shrub, begins to bloom in early summer and continues into the fall, so that it is practically ever-blooming. After *H. paniculata grandiflora* has lost its color this variety is still fresh, eventually turning to a light green and then brown. It is a graceful shrub and is destined to achieve the widest popularity. It attains a height of 6 feet and the same width and is literally loaded with its grand panicles of large snowy white flowers, one of the grandest sights imaginable. Price, 2-year old plants, 50c. each, \$5.00 per doz. (Ready Oct. 20.)

Hydrangea Paniculata Grandiflora. This is the finest and most popular hardy shrub in cultivation. It attains a height of 4 to 6 feet; perfectly hardy in all parts of the country. The flowers are white, when first open but change to pink; they are borne in immense pyramidal panicles nearly a foot in length. It commences flowering in August and continues in bloom the rest of the season. Price, 2 to 2½ feet high, 25c. each, \$2.50 per doz., \$15.00 per 100. (Ready Oct. 20th.)

Tree Hydrangea. Grown as "standards," fine specimens about 4 feet high, 60c. each, \$6.00 per doz. (Ready Oct. 20th.)

CALIFORNIA PRIVET FOR HEDGES.

The illustration opposite shows a section of a hedge of the famous California Privet. Of all the shrubs which have been tried for hedging, none can compare with this. Of easy growth and splendid foliage, free from insects. Its inexpensiveness alone would give it first place for the purpose. It is now planted by the million annually. Ready October 20th. Price, strong shrubs, 1½ to 2 ft. high, 75c. per doz., \$4.00 per 100, \$35.00 1000; extra strong, 2 to 3 ft. high, \$1.00 per doz., \$6.00 per 100, \$55.00 per 1000.

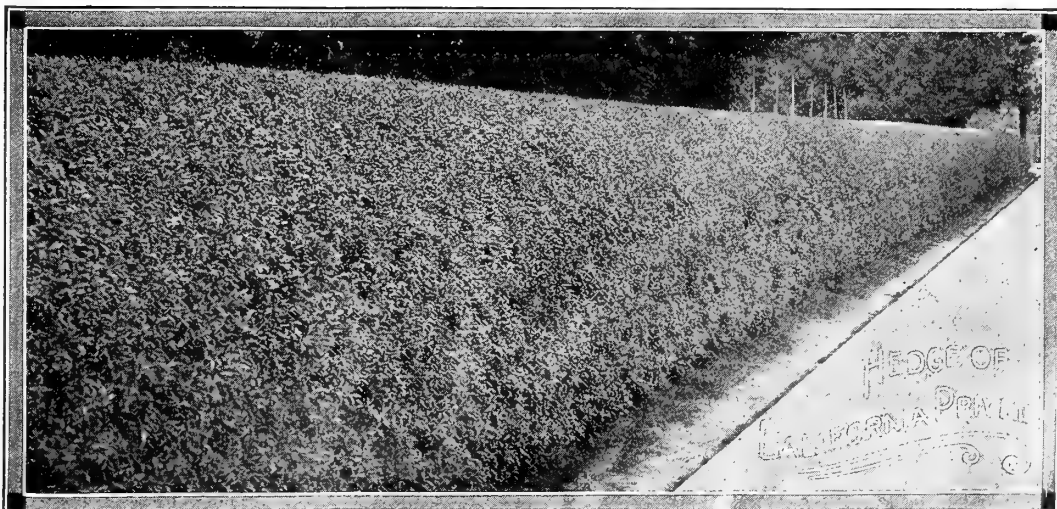

Our pamphlet on the Culture and Care of California Privet sent free on application.

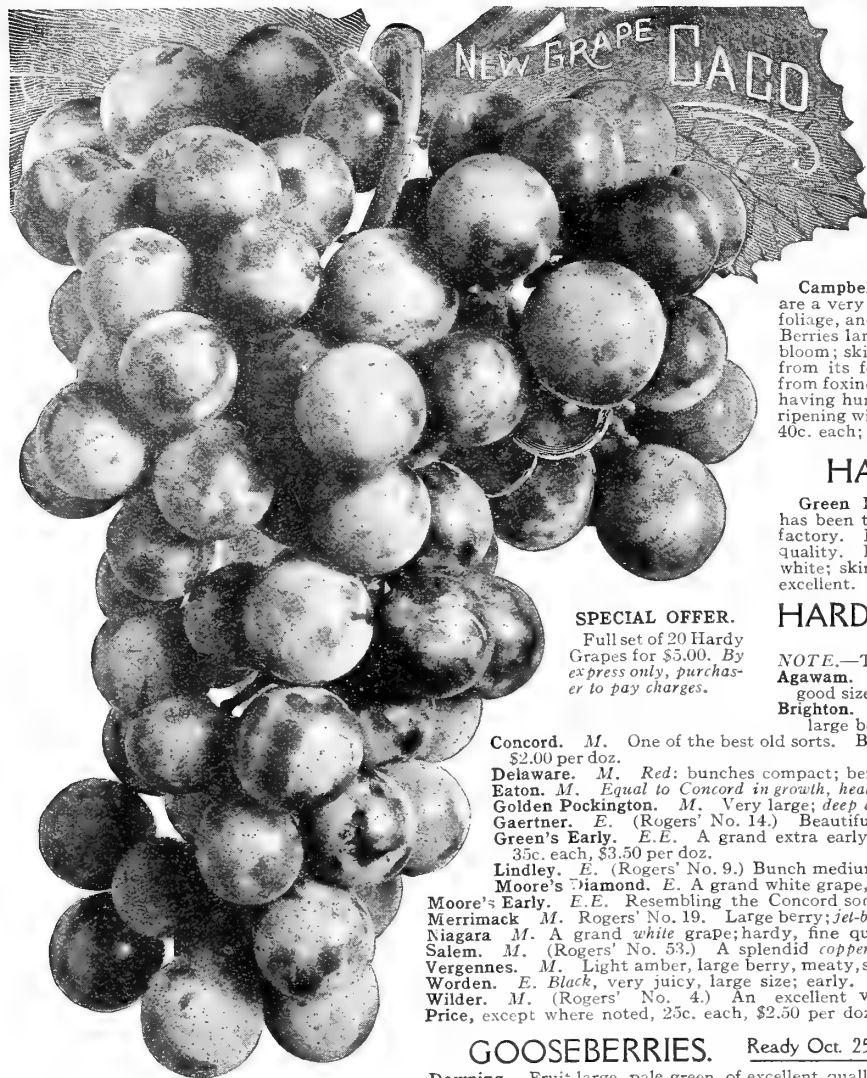

NEW HARDY RED GRAPE Ready Oct. 25th.

Caco or Catawba-Concord. A cross between the old favorite Catawba and the well-known Concord. It ripens a little in advance of the Concord. This variety fully equals the Concord in strength and rapidity of growth and is very hardy. The color is a rich sparkling wine-red, with abundant bloom. Bunch large; berry medium to large and almost round. The crowning merit, however, is its quality, surpassing in tenderness of pulp, luscious flavor and aroma the Catawba, while it is as prolific as the Concord. (See cul.) Price, 2-year vines, 75c. each; \$7.50 per doz.

HARDY BLACK GRAPE Ready Oct. 25th

Campbell's Early. *E.* Some points of special merit in Campbell's Early are a very strong, vigorous, hardy vine, with thick, heavy, mildew-resisting foliage, and bearing abundant clusters; very large, compact and handsome. Berries large, often an inch or more in diameter; black with light purple bloom; skin thin, but very tenacious; flesh firm but tender, parting easily from its few and small seeds. Flavor rich, sweet, slightly vinous, free from foxiness. Its season is very early, and its keeping qualities remarkable having hung upon the vines sound and perfect for six weeks or more after ripening with no tendency to fall off or shell from stem. Price, 2-year vines, 40c. each; \$4.00 per doz.

HARDY WHITE GRAPE Ready Oct. 25th.

Green Mountain. *E.E. (Winchell)* This, the earliest white grape, has been thoroughly tested over a wide area, and has proved most satisfactory. It combines hardiness, fruitfulness, vigor, good size and excellent quality. Bunch medium, to large, shouldered; berries medium, greenish-white; skin thin, tough, pulp tender, sweet, with few seeds; the flavor is excellent. Price, 2-year vines, 50c. each, \$5.00 per doz.

HARDY GRAPES IN VARIETIES. Ready Oct. 25th.

(ALL TWO-YEAR VINES.)

NOTE.—The letters *E.E.* mean *extra early*; *E.*, early; *M.*, medium to late.

Agawam. *M.* (Rogers' No. 15.) Berries large, of *brouse color*; bunches of good size and form.

Brighton. *E.* The best grape in its color for table use. Bronze-black, large berries.

SPECIAL OFFER.

Full set of 20 Hardy Grapes for \$5.00. By express only, purchaser to pay charges.

Concord. *M.* One of the best old sorts. Bunch and berries large; color *black* with a rich bloom. 20c. each; \$2.00 per doz.

Delaware. *M. Red;* bunches compact; berries small, sweet and of the most excellent flavor.

Eaton. *M. Equal to Concord in growth, health, hardiness and quality.* Superior in size. 30c. each, \$3.00 per doz.

Golden Pockington. *M.* Very large; deep amber in color. One of the most attractive grapes grown.

Gaertner. *E.* (Rogers' No. 14.) Beautiful *light red*, rich bloom, fruit sweet and tender.

Green's Early. *E.E.* A grand extra early *white* grape. Bunch and berry medium to large, fine quality. 35c. each, \$3.50 per doz.

Lindley. *E.* (Rogers' No. 9.) Bunch medium; a *rich shade of red*; tender and sweet rich flavor.

Moore's Diamond. *E.* A grand white grape, first quality fruit. It ripens very early. 30c. each, \$3.00 per doz.

Moore's Early. *E.E.* Resembling the Concord somewhat, but ripening two weeks earlier. 30c. each, \$3.00 per doz.

Merrimack. *M. Rogers' No. 19.* Large berry; *jet-black*; fine quality. One of the best.

Niagara. *M.* A grand *white* grape; hardy, fine quality. This is unsurpassed in its color.

Salem. *M.* (Rogers' No. 53.) A splendid *coppery-red* grape; ripening with Concord.

Vergennes. *M.* Light amber, large berry, meaty, sweet and rich; very productive and an excellent keeper.

Worden. *E. Black,* very juicy, large size; early. One of the grandest grapes for family use.

Wilder. *M.* (Rogers' No. 4.) An excellent variety. Berries medium; bunches large; color *black*.

Price, except where noted, 25c. each, \$2.50 per doz.

GOOSEBERRIES. Ready Oct. 25th.

Downing. Fruit large, pale green, of excellent quality, both for cooking and table use. 2-year plants. Price, 15c. each, \$1.00 per doz., \$10.00 per 100.

Houghton's Seeding. A native variety, very prolific bearer, light-colored fruit. 2-year plants. Price, 10c. each, \$1.00 per doz., \$7.50 per 100.

Red Jacket. A fine red variety, a vigorous grower and immense yielder. 2-year plants. Price, 15c. each, \$1.75 per doz., \$12.00 per 100.

Industry. A fine variety, a pronounced favorite in England and now recognized as a standard sort for this country. It is a vigorous grower, bears large red fruit in great abundance, and is one of the easiest to grow. 2-year plants. Price, 20c. each, \$2.00 per doz., \$15.00 per 100.

CURRENTS. Ready Oct. 25th.

Perfection. Awarded the Barry Gold Medal by the Western N. Y. Horticultural Society because of its superior merit; the first fruit to achieve this distinction. It is a beautiful Currant; the color is a particularly bright red. Berry and bunch are larger than Fay's Prolific and the size is well maintained to the end of the bunch. A valuable feature is its long stem from the bush to the first berry, making it easy to pick without crushing the fruit. It is a great bearer superior to any other large sort. Rich, mild, sub-acid, plenty of pulp with few seeds. Less acid and of better quality than any other large currant in cultivation. Price, 20c. each, \$2.00 per doz., \$15.00 per 100.

Fay's Prolific. Bunch and berries very large, bright, attractive red even when fully ripe; remains in good condition for eating a long time. Quality superb not very acid, very prolific. Price, 15c. each, \$1.50 per doz., \$10.00 per 100.

Lee's Prolific. A fine *black* Currant and a general favorite. Price, 15c. each, \$1.50 per doz., \$10.00 per 100.

London Market. The fruit is large, fire-red and has large, fine clusters. It is a good grower, an early bearer, enormously productive, and holds its leaf till the snow flies.

North Star. A most popular market sort. Bunches large; berries very large, bright. Very agreeable to eat out of hand.

White Grape. The largest and decidedly the best *white* variety, and one of the best of any for the home garden. Price, for above Currants, except where noted, two-year plants, 10c. each, \$1.00 per doz., \$7.50 per 100.

RHUBARB ROOTS. Ready Oct. 25th.

St. Martin's. It is not only immensely productive, but it is also one of the earliest, and has a rich spicy flavor. 15c. each, \$1.25 per doz., \$8.00 per 100.

Linnaeus. Bright red stalks. 10c. each, \$1.00 per doz., \$6.00 per 100.

STRAWBERRY PLANTS. (Pot Grown.)

Space will not permit us to give descriptions of the numerous varieties which we offer, all of which are fully described in our Strawberry Catalogue, a copy of which may be had upon application. In ordinary seasons if these are planted before Oct. 20th some fruit should be produced the following year.

THE GARDEN CULTURE OF SMALL FRUITS.

A pamphlet giving practical instructions on the planting and subsequent care of Garden Fruits will be sent free to customers on application.



BLACKBERRIES. Ready Oct. 25th.

Blowers. A new variety, named after the introducer. It has made a high reputation already for quality and productiveness. In size it is the largest; 27 berries filling the regular market box to a level. A strictly fancy variety. Price, 10c. each, \$1.00 per doz., \$7.00 per 100.

Early Harvest. Berries uniform, glossy black. Very early.

Early King. A grand early variety. Its delicious sweetness renders it specially valuable for the home garden.

Eldorado. The berries are very large, jet-black, borne in large clusters and ripen well together; they are very sweet and melting; have no hard core. Price, 10c. each, 75c. per doz., \$5.00 per 100.

Erie. Canes of ironclad hardness, strongest growth, free from all diseases, and wonderfully productive. Berry largest size, excellent quality, handsome and firm; early. Price, 60c. per doz., \$4.00 per 100, \$30.00 per 1000.

Mesereau. A mammoth early, ironclad, hardy berry. Exceptionally sweet and melting, being without core. An enormous yielder. 75c. per doz., \$5.00 per 100.

Rathbun. The fruit is very large and handsome, intense black with a very high polish and without any hard core, juicy, high flavored, of so superior a quality that it is in a class by itself. This has some Dewberry blood in it and does best from New York City southward. (See cut.) Price, 10c. each, \$1.00 per doz., \$5.00 per 100, \$40.00 per 1000.

Snyder. Wonderfully productive; sweet and juicy.

Wilson Junior. Takes the place of the old Wilson Early.

Dewberry, Lucretia (or Creeping Blackberry). Conceded to be the finest of its class, as early as Early Harvest, and as large as the Erie Blackberry. The quality is superb.

Premo. An early Dewberry, the crop is off before Lucretia is ripe. Large luscious berries.

Price (except where noted), 50c. per doz., \$3.50 per 100, \$25.00 per 1000. Blackberries by mail, 10c. per doz. extra.



RASPBERRIES. Black Varieties.

Ready Oct. 25th.

(If wanted by mail, add 10c. per dozen.)

Black Diamond. A berry very popular among western New York growers, a fruit center that stands among the very first. Valuable for evaporating, canning and home consumption. One of the strongest growers making an abundance of good, clean wood which ripens up well in the fall, thus enabling it to withstand the cold winters remarkably well. Fruit jet black and juicy with a few seeds. Price, 75c. per doz.; \$5.00 per 100.

Columbian Raspberry. Most desirable for the garden, a seedling of the Cuthbert, which grew near a Gregg. Vigorous, hardy, productive, fruit of large size and great excellence. Color, dark purple. Price, 10c. each, 60c. per doz., \$4.00 per 100, \$35.00 per 1000.

Cumberland Raspberry. In size the fruit is simply enormous, the berries measuring seven-eighths and fifteen-sixteenths of an inch in diameter, but in spite of this, the fruit is possessed of unusual firmness. Extremely vigorous and remarkably free from disease. Price, 10c. each, 75c. per doz., \$4.00 per 100, \$35.00 per 1000.

Gregg. A standard black variety.

The "Munger." Thoroughly tested by leading horticulturists, who praise it highly. The fruit is black and resembles Gregg very much. It is a better-flavored berry than Gregg, tougher in texture, and therefore a better shipper. In size it excels Gregg, and is extra fine for the table and preserving. Price, 60c. per doz., \$4.00 per 100, \$30.00 per 1000.

Ohio. Exceedingly productive, very hardy, excellent quality, good size.

Older. Strong growth, branching freely, plant 3½ x 6 ft. apart. Fruit, juicy, excellent flavor, and jet black.

Price for the above (except where noted), 50c. per doz., \$3.00 per 100, \$20.00 per 1000.

RED RASPBERRIES. Ready Oct. 25th.

(If wanted by mail, add 10c. per dozen.)

Cardinal. This wonderful berry is a surprise in the fulness of its merits, great growth, extreme hardness and wonderful productiveness. It will grow 10 feet high and bear accordingly, producing its choice, rich, red, pure-flavored fruit in marvelous abundance. Leading horticulturists who have seen the berry say it is one of the wonders of the century. Price, 10c. each, 75c. per doz., \$5.00 per 100, \$40.00 per 1000.

Cuthbert. The leading market variety. Canes hardy; large, healthy foliage. Berries large dark crimson, good flavor.

Golden Queen. (Yellow.) The most popular and best yellow raspberry yet introduced. Price, 75c. per doz., \$5.00 per 100, \$40.00 per 1000.

Haymaker. A purple raspberry, not so dark as Columbian, larger and firmer than that fine sort. One of the most productive berries ever grown, yielding over 200 bushels to the acre. 75c. per doz., \$5.00 per 100.

Miller. An early variety, large fruited and profuse bearer; vigorous grower, with large and abundant foliage; color brilliant red; sweet luscious flavor.

Thompson's Early Prolific. A fine, early, hardy raspberry for general cultivation. An excellent grower, bright crimson.

The King. The earliest red raspberry grown. Large fruits, firm, beautiful light crimson color; the quality is excellent. 60c. per doz., \$4.00 per 100. Price for the above Raspberries (except where noted), 50c. per doz., \$3.00 per 100, \$20.00 per 1000.

New Continuous-Fruiting Red Raspberry, Ready Oct. 25th.

Fruits from June to Frost.

It succeeds upon all soils, and the canes are absolutely hardy.

We have pleasure in offering this fine, new, almost sensational fruit, destined we believe to be the most popular ever introduced.

It is the earliest of all red raspberries; beginning to ripen in New Jersey from June 15th to 20th—just as the strawberry crop is waning.

It is wonderfully prolific; the first or main crop being far greater than that of any other red variety known.

It fruits on the old canes in generous quantities until late in August. By that date berries begin to ripen upon the young canes, which continue to produce berries in increasing numbers until severe frost.

The berries are a bright crimson, of large size and surpassing quality—rich, sugary with full raspberry flavor. They are of exceedingly meaty, firm texture and keep in good condition longer after being gathered, than any other red raspberry.

The canes are of stocky, strong growth with a great abundance of dark green leathery leaves, that never scald nor sunburn. (See cut.)

Price, strong transplanted plants, 20c. each, \$2.00 per doz., \$12.00 per 100.

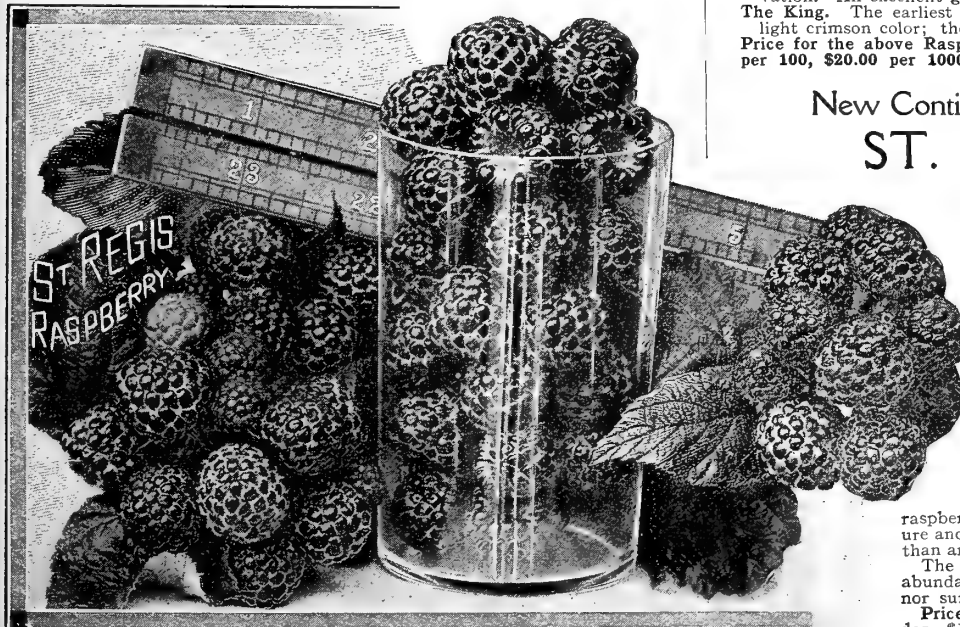

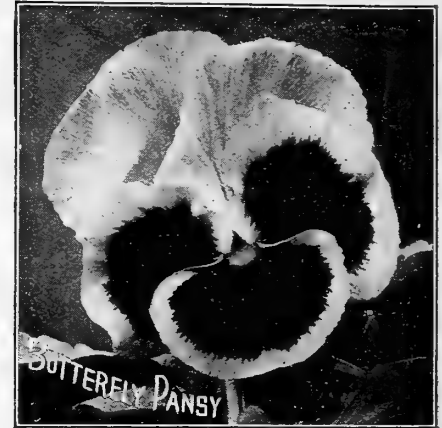
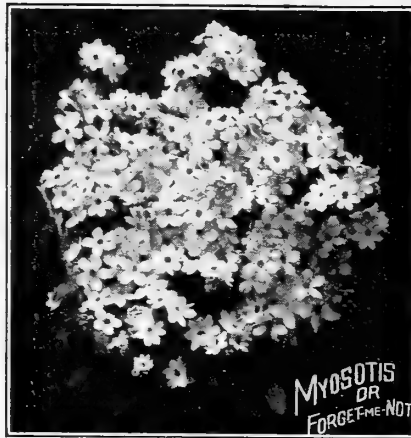

Hardy Perennial Flower Seeds For Autumn Sowing

ACHILLEA, The Pearl. A new double white. pkt.	10
ACONITUM Napellus (Monkshood). Blue.	10
ADLUMIA Cirrhosa (Mountain Fringe).	10
ALYSSUM, Saxatile Compacta. Deep yellow.	10
ANEMONE, St. Brigid. Mixed colors.	10
AMPELOPISIS Veitchii. Japanese Ivy.	10
ANCHUSA Italica (Dropmore). Gentian blue	15
ANTIRRHINUM, Giant Flowering. Mixed	10
Separate Colors. Each.	10
Semi-Dwarf Large Flowering. Mixed colors	10
Separate Colors. Each.	10
AQUILEGIA, American Hybrids. Mixed.	25
Single, Large-flowering. Mixed colors	10
Double-flowering Hybrids. Mixed.	25
Rose Queen. Shading pink to rose.	10
Chrysantha. Long-spurred yellow.	10
Coerulea Hybrida. White and blue.	25
Coerulea Candidissima. Pure white.	25
Count Zeppelin. Corolla white, sepals blue.	15
ARISTOLOCHIA Siphon. (Dutchman's Pipe)	10
ASPARAGUS Verticillatus. Climber.	10
AUBRETIAS, New Large-Flowering.	15
ASTERS, Hardy (Michaelmas Daisies).	
White Queen. Pure white.	15
Amelius Grandiflorus. Blue and pink.	15
Townshendi. Lilac-pink.	15
New Pink and Red Shades.	15
Hardy Asters. Mixed Colors. Large flowering	10
BELLIS, or Double Daisy.	
Longfellow. Rose-pink.	10
Snowball. Pure white.	10
Red. Red shaded rose.	10
Double, Mixed Colors.	10
BIGNONIA Grandiflora. Trumpet Creeper	10
BOCCONIA Cordata (Plume Poppy).	10
BOLTONIA Asteroides. Single white.	10
CAMPANULAS or Bell Flowers.	
Persicafolia grandiflora. Blue or white.	15
Pyramidalis. Mixed colors.	10
CANDYTUFT, Hardy.	
Gibraltar. Red and rosy-white.	10
Sempervirens. White flowers.	15
CELASTRUS Scandens (Bitter Sweet)	10
CANTERBURY BELLS. Single Mixed.	05
Double Mixed.	10
Blue, White, Rose or Striped.	10
Calycanthema Mixed.	10
Rose, White, Blue or Striped.	10
CENTROSEMA Grandiflora. Vine.	10
CERASTIUM Tomentosum (Snow in Summer).	25
CARNATION, Hardy Garden. Double Mixed	10
CHRYSANTHEMUMS Single Hardy (Shasta and Moon-Penny Daisies).	
Princess Henry. Large white flowers.	10
Shasta Daisy Pure white flowers.	15
Semi-Double Shasta Daisy.	25
CLEMATIS Panicalata. Climber.	10
Flammula. Feathery white flowers.	05
COREOPSIS Harvest Moon. Rich yellow.	10
COWSLIP. Mixed colors. (Primula veris).	10
DELPHINIUM, or Hardy Larkspur.	
Giant Double Hybrids. Mixed colors.	25
Hybridum Nanum. Single. Mixed colors.	15
Formosa Giant. Indigo-blue.	15
Zalil. Sulphur-yellow.	10
Hybridum Belladonna Fanny Stormonth.	25
Formosum. Deep blue, white center.	05
Single, Fine Mixed Colors.	05
DIANTHUS, Hardy, Grass or Spice Pinks.	
Dwarf Large Double-Flowering. Mixed.	25
Perfection Pinks. Double white, edged red.	15

DIANTHUS, Hardy. Continued.	
Crown "Grass" Pinks. Mixed.	15
Maiden Pinks. (Dianthus deltoides).	10
Plumarius, double mixed. Pheasant's Eye.	10
DIGITALIS or Foxglove. Gloxinia-Flowered.	
White, spotted.	10
Lilac, spotted.	10
Mixed Colors. (Gloxinoides).	10
Grandiflora. Yellow.	10
Monstrosa. Mixed colors.	15
EDELWEISS Siberian. Woolly white flowers	15
GAILLARDIA, Giant Hardy Hybrid. Mixed	10
HOLLYHOCK, Hardy Double.	
Double Blush.	10
Canary-yellow.	10
Crimson.	10
Deep Rose.	10
Lavender.	10
Light Apricot.	10
White Violet Center.	10
Extra Choice Double Mixed.	10
Single-Flowering Hollyhocks. Mixed colors	05
Allegheny Hollyhocks. Mixed colors.	10
HIBISCUS, Hardy.	
Rose-pink with white base.	10
Giant Yellow. Yellow, garnet throat.	10
INCARVILLEA Delavayi.	15
KUDZU VINE. Climber.	10
LATHYRUS Latifolius, Everlasting Pea Red.	10
White Pearl. Pure white flowers.	15
Mixed Colors.	10
LAVENDER. Blue flowers.	05
LUNARIA Biennis or "Honesty." Mixed colors	10
LOBELIA Hardy. Mixed colors.	10
Cardinalis. (Cardinal Flower). Scarlet.	10
LUPINS, New Hardy Hybrids. Mixed colors	15
LYCHNIS Chalcedonica. Scarlet Lychnis.	05
MYOSOTIS or Forget-Me-Not.	
Ruth Fischer. Blue flowers, 1 1/2 inches across	15
Triumph. Blue with yellow eye.	10
Palustris, Large-flowering. Dark blue.	10
Distinction (Quick-and-Ever-Flowering).	10
Blue.	10
Victoria Blue or Mixed Colors.	10
PANSIES Henderson's Mammoth Butterfly.	
The largest, handsomest and most perfect in the greatest variety of coloring, marking, blotching, veining, etc., Mixed colors. Per 1000 seeds, 75c.	25
HENDERSON'S GIANT RUFFLED PANSIES.	
Flowers large, full and fluted and contain rich combinations of coloring. Mixed colors. Per 1000 seeds, 75c.	25
HENDERSON'S MAMMOTH PARISIAN PANSIES. A large "blotch" on each of the petals, with a surrounding band of some strikingly contrasting color. Mixed colors. Per 1000 seeds, 75c.	25
HENDERSON'S GIANT MOTTLED PANSIES. Blotched, spotted, marbled, veined, striped and blended. Mixed colors. Per 1000 seeds, 75c.	25
HENDERSON'S SUPERIOR GIANT TRIMARDEAU PANSIES. Improved in size, substance, form and colors. Mixed color. Per 1000 seeds, 50c.	10
Giant Atropurpurea. Per 1000 seeds, 50c.	10
Canary Bird. Pure yellow. Per 1000 seeds 50c.	10
Emperor William. Indigo, blotched black. Per 1000 seeds, 50c.	10

PANSIES, GIANT. Continued.	
Giant Fire King. Crimson-purple and golden. Per 1000 seeds, 50c.	10
King of the Blacks. Jet-black. Per 1000 seeds 50c.	10
Lord Beaconsfield. Lavender and purple. Per 1000 seeds, 50c.	10
Peacock (Gloriosa). Garnet, cream and blue. Per 1000 seeds, 50c.	10
President Carnot. White with violet blotches. Per 1000 seeds, 50c.	10
Prince Bismark. Golden bronze. Per 1000 seeds, 50c.	10
Prince Charming. Rose-pink, veined rosy lilac. Per 1000 seeds, 50c.	10
Snow Queen. Snow-white. Per 1000 seeds, 50c.	10
Striped. White, blue, violet and chocolate. Per 1000 seeds, 50c.	10
Victoria. Ox-blood red. Per 1000 seeds, 50c.	10
White Treasure. White with three violet blotches. Per 1000 seeds, 50c.	10
Yellow. Golden-yellow, three maroon blotches. Per 1000 seeds, 50c.	10
HENDERSON'S COLLECTION OF 12 GIANT PANSIES. This collection contains one packet each of 12 of the largest and most beautiful Pansies in cultivation. Price, 75c.	
VARIOUS POPULAR STRAINS OF PANSIES.	
German. Finest mixed. Per 1000 seeds, 50c.	05
Belgian Fancy. Mixed. Per 1000 seeds, 60c.	15
Cassier's Blotched Odier. Mixed. Per 1000 seeds, 75c.	25
Bugnott's Large Stained French. Mixed. Per 1000 seeds, 75c.	25
English Choicest Show. Mixed. Per 1000 seeds, 75c.	25
PENTSTEMON. "Sensation." Mixed colors	10
Hartwegii Albus. Pure white.	25
PAEONY. Double Chinese Mixed Colors	10
PHLOX, Hardy.	
Large-flowering Hybrids. Mixed colors.	25
Dwarf, Large-flowering Hybrids. Mixed.	25
PLATYCODON. Grandiflora. Large-flowered Chinese Bell Flower. Mixed Blue and white	10
Nana Compacta. Mixed. Blue and white.	10
POLYANTHUS (Primula Elatior). Mixed colors	10
POPPIES, GIANT ORIENTAL.	
Oriental Hybrids. Mixed colors.	25
Colosseum. Flowers 8 inches across. Scarlet	25
PRIMULA Japonica Hybrids. Mixed colors.	25
PYRETHRUM Hybridum.	
Single, Large-flowering. Mixed colors.	10
Double, Large-flowering. Mixed colors.	25
SCABIOSA Hardy Varieties.	
Causasica Perfecta. Lilac shading to blue.	15
Causasica Alba. Pure white.	25
Japonica Mauve.	15
STOKESIA, The Hardy Cornflower.	
Cyanea Alba. Lavender-blue.	10
Cyanea Alba. Pure white.	10
SWEET WILLIAM. Henderson's Perfection. Choice single Auricula-eyed varieties mixed	10
Henderson's Perfection. Double large-flower ing mixed. Extra choice.	15
TRITOMAS New Hybrids. Mixed colors.	25
VIOLETS. Tufted or Bedding. Mixed colors.	25
WALL FLOWER. Large Double. Mixed colors	15
Large Single. Mixed colors.	10
Wistaria, Chinese. Climber, Blue.	10

GARDEN AND GREENHOUSE

SWEET PEAS

FOR FALL SOWING

IN THE SOUTH AND WHERE WINTERS ARE MILD, SWEET PEAS DO BEST WHEN SOWN IN THE FALL.

The sweet pea is a cool weather loving plant and therefore for best results in the South, on the Pacific Coast and in other mild winter localities, the seeds should be sown in the fall or early winter. Even in the North the sowing of Sweet Peas in the fall is growing in popularity. When they are successfully carried through the winter they commence flowering much earlier and are larger, finer and more continuous bloomers than from spring sown seeds particularly when summer weather turns out hot and dry. The reason is that the plants from fall sown seeds develop a much better root system and therefore are less susceptible to uncongential conditions. Sweet Peas sown in the fall should be in raised beds or banked up if in rows so water will not stagnate around them as it might cause them to rot and the seeds should be put in late enough so the seedlings will not get above ground—yet early enough so the seeds will germinate which will require about 2 weeks. After the ground has a thin frozen crust then protect with a 6-inch mulch of straw, hay, leaves or similar material.

GIANT WAVED SPENCER SWEET PEAS.

Prices Delivered free in the U. S.		Pkt.	Oz.
America Spencer. Striped brilliant carmine-red on white.	10c.	30c.	
Apple Blossom Spencer. Bright rose; wings cream pink.	10c.	30c.	
Arthur Greene. Rich deep claret color.	25c.	...	
Arthur Unwin. Bright salmon-rose with creamy-buff wings	25c.	...	
Asta Ohn. Lavender with pinkish sheen.	10c.	30c.	
Audry Crier. Blush-pink shaded and edged deeper orange-pink.	10c.	25c.	
Aurora Spencer. Striped and flaked rose-orange on white.	10c.	25c.	
Bertrand Deal Improved. A pale rosy-lavender of immense size.	25c.	...	
Blanche Ferry Spencer. Rose standard and blush wings.	10c.	30c.	
Captivation Spencer. Rosy-purple, both standards and wings.	10c.	30c.	
Charles Foster. Exquisite "pastel" tintings; apricot-pink on lavender and violet.	25c.	...	
Clara Curtis. The finest selection of large waved; cream-yellow.	10c.	30c.	
Colleen. Deep carmine-rose standard; blush-pink wings; a fine bicolor	15c.	...	
Constance Oliver. Orange-pink suffused primrose.	10c.	40c.	
Countess of Ancaster. Rich plum purple.	15c.	...	
Countess Spencer. Clear light pink deeper at edges.	10c.	30c.	
Crimson King. Bright crimson; many flowers coming doubled.	15c.	50c.	
Dainty Spencer. Pure white, distinctly edged with rose-pink.	10c.	30c.	
Duplex Spencer. Rich cream-pink, many flowers being doubled.	15c.	50c.	
Elfrida Pearson. A grand large pale pink, deepening at the edges.	15c.	50c.	
Elsie Herbert. White with pink edge.	10c.	30c.	
Empress Eugenie. Delicate light gray flaked with light lavender.	25c.	...	
Ethel Roosevelt. Straw color tinted and flaked with warm red-blush	10c.	30c.	
Etta Dyke. A pure white Spencer of finest form and largest size.	10c.	30c.	
Evelyn Hemus. Primrose edged with pink.	10c.	40c.	
Florence Morse. Blush-pink with deeper pink edge.	10c.	30c.	
Florence Nightingale. A lovely large lavender with a pinkish sheen	10c.	30c.	
Frank Dolby. (Unwin) beautiful light lavender.	10c.	25c.	
George Herbert. Splendid large carmine-rose.	10c.	30c.	
Gladys Burt. A rich "cream-pink"; salmon-pink over cream.	15c.	50c.	
Helen Grosvenor. Rich glowing orange with orange-rose wings.	15c.	50c.	
Helen Lewis. Bright orange with orange-pink wings.	10c.	30c.	
Hercules. Soft clear pink of immense size; a glorified Countess.	25c.	...	
Illuminator. Warm salmon-orange with a sheen of pink.	25c.	...	
Janet Hazard. A splendid shade of rich-orange.	10c.	30c.	
John Ingman. Rich carmine-rose.	10c.	30c.	
Juanita Spencer. Striped and flaked lavender on white.	10c.	30c.	
King Edward Spencer. Brilliant crimson.	10c.	30c.	
King White. A gigantic and perfect new pure white Spencer.	25c.	...	
Lady Knox (Paradise Ivory). Pinkish-ivory, deepening at edges.	25c.	...	
Lovely Spencer. Pale flesh-pink shaded deeper pink at the throat.	10c.	30c.	
Loyalty. A fine, large waved; bright blue, flaked on white.	15c.	50c.	
Margaret Madison. An exquisite clear azure-blue of large size.	15c.	50c.	
Marie Corelli. Brilliant carmine-rose with a tint of cherry-red.	10c.	30c.	
Martha Washington. White flushed pink with deep pink edge.	10c.	40c.	
Mary Garden. Soft pinkish-salmon suffused rosy-apricot; some flowers are doubled.	15c.	50c.	
Masterpiece. A fine large delicate lavender tinged mauve.	15c.	50c.	
Maud Holmes. A large and fine bright rich crimson.	10c.	30c.	
May Farquhar. Rich purple-blue; a Spencer form of Lord Nelson.	15c.	50c.	
Menie Christie. Rich rosy-magenta.	10c.	30c.	
Miriam Beaver. Beautiful apricot-pink in varying shades.	10c.	30c.	
Mrs. Andrew Ireland. Bright rose-pink on cream; wings blush.	10c.	30c.	
Mrs. Chamberlain Spencer. Striped and flaked rose on white.	10c.	30c.	
Mrs. Charles Mander. Deep rose-magenta with plum colored wings	10c.	30c.	
Mrs. Hardcastle Sykes. Blush-pink tinted and edged deeper pink	10c.	30c.	
Mrs. Henry Bell. Cream suffused with rosy-apricot.	10c.	30c.	
Mrs. Hugh Dickson. Apricot-pink on cream; or "cream-pink"	10c.	30c.	
Mrs. R. Hallam. Rich salmon-pink over a cream ground color.	10c.	30c.	
Mrs. Routzahn. Cream-pink tinted rosy-apricot.	10c.	30c.	
Mrs. Sankey Spencer. A black seeded white; opens flushed.	10c.	30c.	
Mrs. Walter Wright Spencer. Rosy-mauve; blue wings.	10c.	30c.	
Mrs. W. J. Unwin. Flaked, glowing orange-rose on white.	15c.	...	
Natoma. Light buff-pink, deepening in tone as flower matures.	10c.	30c.	
Nora Unwin (Unwin) A fine pure white.	10c.	25c.	
Nubian. Rich chocolate-maroon; wings a little more purplish.	25c.	...	
Othello Spencer. Rich deep maroon.	10c.	30c.	
Paradise. Soft rose-pink shaded and edged deeper pink.	10c.	30c.	
Pearl Grey. Lovely shade of pearl-grey toned lavender.	10c.	30c.	
Primrose Spencer. Light primrose yellow.	10c.	30c.	
Queen Alexandra Spencer. Brightest crimson-scarlet.	10c.	30c.	
Queen of Norway. Fine large waved pale rosy-mauve.	25c.	...	
Rainbow. Striped rose, crimson and salmon on white.	15c.	50c.	
Ramona Spencer. Striped and flaked with rose-pink on white.	10c.	30c.	
Red Chief. Rich red-maroon, redder than the "maroons"	25c.	...	
Senator Spencer. Striped and flaked purplish-chocolate on white.	10c.	30c.	
Tennant Spencer. Rose-magenta shaded purplish-mauve.	10c.	30c.	
Thomas Stevenson. Rich bright orange-scarlet, splend. if shaded	15c.	50c.	
Vermilion Brilliant. Bright crimson-scarlet self of large size.	15c.	...	
Waverly Spencer. Rosy-purple; wings of a bluish tinge.	10c.	30c.	
White Spencer. Large waved snow white.	10c.	30c.	
Winsome. Exquisite rosy-lilac or pink suffused with heliotrope.	15c.	50c.	
W. T. Hutchins. Light apricot-pink with lemon shaded throat.	10c.	30c.	
Giant Spencer Sweet Peas, Mixed. Composed exclusively of Giant Wave Spencer varieties.	1 lb. 75c., 1 lb. \$2.50	10c.	25c.

GRANDIFLORA SWEET PEAS.

Prices Delivered free in the U. S.		Pkt.	Oz.	1/2 Lb.
Apple Bolssom. Standard rose; wings blush.	.05	.15	.40	
Blanch Ferry. Rose-red, wings blush-white.	.05	.15	.40	
Dorothy Eckford. A grand, large, open-formed white.	.05	.15	.40	
Emily Henderson. Large, pure white, early and profuse.	.05	.15	.40	
King Edward VII. Rich crimson-scarlet.	.05	.15	.40	
Lady Grisel Hamilton. Beautiful silvery-lavender.	.05	.15	.40	
Lord Nelson. (Syn. Brilliant Blue.) Rich indigo blue.	.05	.15	.40	
Lovely. Warm rose-pink, large and extra fine.	.05	.15	.40	
Miss Wilmott. Orange-rose, extra large and fine.	.05	.15	.40	
Prima Donna. Exquisite rose-pink, large and profuse.	.05	.15	.40	
Henderson's Mixed Grandiflora Sweet Peas. An unsurpassable mixture of select grandiflora varieties.	.05	.10	.25	

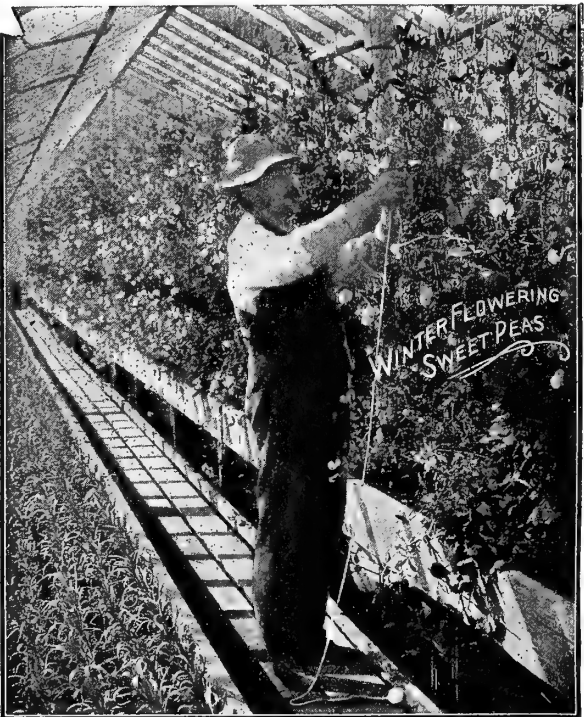

Early and Winter-Flowering Sweet Peas.

A distinct class that has become popular for greenhouse forcing. They begin flowering in from 8 to 12 weeks from seed sowing and flower continuously for weeks. The flowers are of fine size on long stems. Grown in the garden they are of dwarf bushy growth and flower very early, but the flowers are smaller.

Prices Delivered free in the U. S.		Pkt.	Oz.	1/2 Lb.
Christmas Pink. Pink and white similar to Blanche Ferry.	\$.10	\$.20	\$.60	
Earliest of All. Rose standard with blush wings.	.05	.15	.50	
Earliest Sunbeams. Open primrose yellow flowers.	.05	.15	.50	
Earliest White. A black seeded white of hooded form.	.05	.15	.50	
Florence Denzer. Pure white.	.10	.20	.60	
Le Marquis. Violet-blue.	.10	.20	.60	
Mont Blanc. Pure white with open flowers.	.05	.15	.50	
Mrs. E. Wild. Carmine-rose.	.10	.20	.60	
Mrs. Alexander Wallace. Lavender.	.10	.20	.60	
Mrs. William Sim. Salmon-pink.	.10	.20	.60	
Mrs. F. J. Dolansky. Rose-pink.	.10	.20	.60	
Mrs. Hannan. Deep pink self.	.10	.20	.60	
Mrs. George Lewis. Large pure white waved flower.	.10	.20	.60	

HENDERSON'S TESTED VEGETABLE SEEDS

Selected for Fall Sowing

VEGETABLE SEEDS PURCHASED IN PACKETS, OUNCES, QUARTER POUNDS AND POUNDS MAILED FREE. PURCHASER PAYS TRANSPORTATION ON BEANS AND PEAS BY THE PINT AND OVER. SEE PAGE 80 FOR DETAILED INFORMATION ON ZONE RATES.

HENDERSON'S PALMETTO ASPARAGUS ROOTS.

(Ready in November for the South, in March and April for the North.) We advise Spring planting in the latitude of New York. Buyer pays transit charges on Asparagus Roots.

For Parcel Post Zone rates see page 80. 100 2-year old Roots will weigh 5 lbs. 100 3-year old Roots will weigh 10 lbs.

The Palmetto is the best asparagus grown; it is not only larger and much earlier, but is also a better yielder, and more even and regular in its growth than any other variety. Average bunches, containing fifteen shoots, measure 13½ inches in circumference and weigh about two pounds. The Palmetto is equally well adapted for all sections North and South. A saving of 1 to 2 years is effected by planting roots. (See cut.)

2-year-old roots,	Per 100	Per 1000
3-year-old roots,	\$1.50	\$10.00
	2.00	16.00



HENDERSON'S PALMETTO ASPARAGUS.

HENDERSON'S Early Jersey Wakefield Cabbage.

This famous Cabbage was introduced by us, and still retains its lead as the best first early in cultivation. Among its merits may be mentioned its large size of head for an early sort, and its uniformity in producing a crop. The heads are of pyramidal shape, with blunt peaks, and are remarkably solid. The outside leaves are small, though of great substance, enabling the plants to stand severe weather. Our seed is from highly bred selected stock and is unequalled. (See cut.) 10c. pkt., 35c. oz., \$1.20 ¼ lb., \$4.00 lb.

HENDERSON'S Early Charleston Wakefield Cabbage.

This is the large Early Cabbage, which we bred from the Early "Jersey" Wakefield, to meet a demand for a larger heading sort. It possesses all of the valuable characteristics of the parent with the advantage of the heads being fifty per cent. larger, though a few days later. Our strain of the seed is very superior. 10c. pkt., 40c. oz., \$1.25 ¼ lb., \$4.50 lb.

Henderson's Early Summer Cabbage.

This peerless variety was introduced by us, it is the best second Early Cabbage, makes a large, solid, round flat head averaging 8 to 10 pounds each, coming in about ten days later than Wakefield.

10c. pkt., 40c. oz., \$1.25 ¼ lb., \$4.50 lb.

Early Market Cabbage.

This Danish production is highly praised by all who have grown it. Its uniformity to type is marvellous. Every row and every head in the row looks as nearly alike as if all had been turned out of a mold. Early Market Cabbage is but three or four days later than our Early Jersey Wakefield, and will yield a greater crop per acre than any other early Cabbage. For home use its remarkably fine quality and tenderness will be greatly appreciated. Price, 15c. pkt., 4 pkts., 50c., \$1.00 oz.

Henderson's Long Season Spinach.

It forms a dense rosette of thick, tender and succulent, crumpled leaves of intensely dark green color; their great substance and short leaf stalks enable them to "stand up" in hot weather, retaining their freshness for a long period after cutting. There is no other variety that will stand so long without running to seed and remain in an edible condition. It is the best variety to be sown at monthly intervals for a successional supply (See cut.) Price, 6c. pkt., 10c. oz., 20c. ¼ lb., 50c. lb.

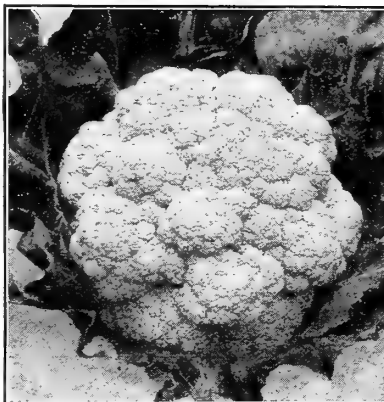

HENDERSON'S SNOWBALL CAULIFLOWER.

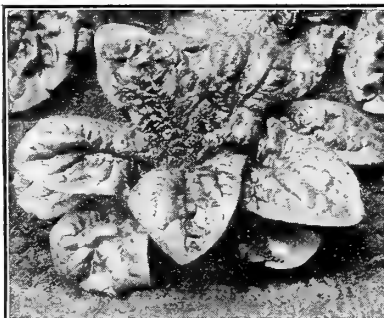

HENDERSON'S LONG-SEASON SPINACH.



HENDERSON'S SUCCESSION CABBAGE.

Henderson's Succession Cabbage.

Finest Cabbage in Existence, Whether for Medium Early, Main Crop or Winter Use.

It comes in a few days later than Early Summer, but is of nearly double the size and is absolutely true to its type under all conditions. We recommend it either for the market gardener trucker or private planter, as it is a perfect cabbage in every respect, not only being of the largest size, but of handsome color and of the finest quality. It is a safe variety for an amateur to plant, as it does well at all seasons, and one is almost sure of getting a crop, no matter when it is planted. (See cut.) 10c. pkt., 45c. oz., \$1.40 ¼ lb., \$5.00 lb.

Henderson's Snowball Cauliflower.

The Standard everywhere for quality, and the only Cauliflower that is absolutely certain to head (conditions being congenial), forming a perfect snow-white head, averaging nine inches in diameter. Beyond question the best cauliflower for either early or late, for family or market garden, for forcing or cold frames; it heads where others fail. It is the earliest of all Cauliflowers. Its close-growing, compact habit enables one-third more to be planted on the same space of ground than can be done with any other variety. For forcing under glass during winter and spring, this Early Snowball variety is peculiarly well adapted, from its dwarf growth and short outer leaves, and for this purpose no other Cauliflower is now so largely grown. (See cut.)

25c. pkt., \$4.00 oz., \$12.50 ¼ lb. \$45.00 lb.

Henderson's Big Boston Lettuce.

This grand variety, introduced into cultivation by us several years ago, has proved to be most valuable, steadily gaining in popularity until it is now more extensively grown than any other kind of Lettuce, either for the private table or for sale. North, South, East or West; whether grown in the open ground for summer and fall use, in frames for spring, or forced cool in green houses for winter use, it invariably gives both grower and user the utmost satisfaction, producing during all seasons, under ordinarily favorable conditions, large, buttery-yellow heads, packed with thoroughly blanched leaves, crisp, tender, sweet and white, delighting both the palate and the eye. It is peculiarly adapted for the late fall culture; large areas of it may be seen in the vicinity of New York as late as Nov. 15th; a slight covering of salt marsh hay protects the plants from hard frosts, and when cut the leaves are as fresh, bright and untinged as if in midsummer. (See cut page 65.) Price, 10c. pkt., 25c. oz., 70c. ¼ lb. \$2.00 lb.



EXTRA-EARLY REFUGEE BEAN.

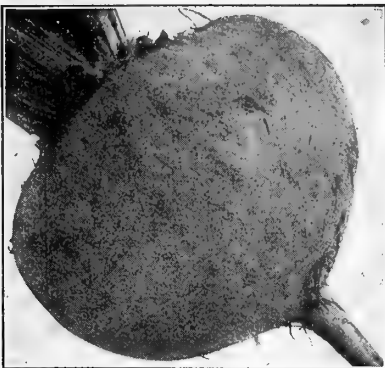

ECLIPSE BEET.



BIG BOSTON LETTUCE.

HENDERSON'S TESTED VEGETABLE SEEDS Selected for Fall Sowing.

INCLUDING THOSE ESPECIALLY ADAPTED FOR SOUTHERN AND PACIFIC COAST STATES.

Vegetable Seeds purchased in packets, ounces, quarter pounds and pounds mailed free. Purchaser pays transportation on Beans and Peas by the pint and over. They weigh 1 lb. per pint. See page 80 for detailed information on Zone Rates.

NOTE:--Where prices are omitted we cannot supply.

ASPARAGUS ROOTS.
 (Ready in November for the South; in March and April for the North.) We advise spring planting in the latitude of New York.
 Buyer pays transit charges on Asparagus Roots. For Parcel Post Zone rates see page 80. 100 2-year old Roots will weigh 5 lbs. 100 3-year old Roots will weigh 10 lbs.
THE PALMETTO. Splendid two-year-old roots, \$1.50 per 100, or \$10.00 per 1000. (50 roots at 100 rate, 500 at 1000 rate). See description page 64.
COLOSSAL. Fine two-year-old roots at \$1.00 per 100, or \$6.00 per 1000. (50 roots at 100 rate, 500 at 1000 rate.)
BEANS, DWARF GREEN PODDED.
Beans, we do NOT deliver free.
 Purchaser pays transportation by the pint and over. For Parcel Post Zone rates see page 80. Beans weigh 1 lb. per pint.
 Pkt. Pt. Qt. 4 Qts. Peck
 Black Valentine..... 10 20 35 1.20 2.00
 Henderson's Longfellow..... 10 20 35 1.20 2.00
 Full Measure 10 20 30 1.10 2.00
 Refugee, Extra Early..... 10 20 30 1.10 2.00
 or 1000 to 1.....
 Valentine Earliest Red..... 10 20 30 1.00 1.75
 Bountiful.....

BEANS, DWARF WAX OR YELLOW PODDED.
 Pkt. Pt. Qt. 4 Qts. Peck
 Improved Black Wax..... 10 20 35 1.30 2.50
 Plageolet Wax..... 10 20 30 1.10 2.00
 Golden Eyed Wax..... 10 20 30 1.10 2.00
 Golden Wax, Improved..... 10 20 35 1.30 2.50
 Refugee Wax..... 10 20 35 1.20 2.00
 Hodson Long Pod Wax..... 10 20 35 1.20 2.00
 Wardwell's Kidney Wax.....
 Yosemite Mammoth Wax.....

BEEF. Delivered free in the U.S. (excepting otherwise noted.)
 Pkt. Oz. ¼Lb. Lb.
 Detroit Dark Red..... 10 20 60 2.25
 Early Model..... 10 20 70 2.50
 Electric..... 10 20 70 2.50
 Blood Turnip, Early..... 5 20 60 2.00
 Dewing's Improved..... 5 20 60 2.00
 Eclipse..... 5 20 60 2.25
 Edmand's..... 5 20 60 2.25
 Egyptian Turnip..... 5 20 60 2.25
 Henderson's Half Long..... 10 20 60 2.25
 Long Smooth Blood..... 5 20 60 2.25

BRUSSELS SPROUTS.
 Pkt. Oz. ¼Lb. Lb.
 Dalkeith..... 10 30 90 3.00
 Dwarf Improved..... 25 75 2.50

CABBAGE, FIRST EARLY.
 Pkt. Oz. ¼Lb. Lb.
 Early Spring..... 10 40 1.25 4.50
 Early Jersey Wakefield (see cut and description, p. 64)..... 10 35 1.20 4.00
 Charleston Wakefield (see description, page 64)..... 10 40 1.25 4.50
 Early Market (4 Pkts. 50) See description page 64..... 15 1.00

CABBAGE, SECOND EARLY. Delivered free in U. S. (excepting otherwise noted.)
 Pkt. Oz. ¼Lb. Lb.
 Early Summer (Henderson's) (see page 64)..... 10 40 1.25 4.50
 Early Winnigstadt..... 5 30 85 3.00
 Fottler's Imp'd. Brunswick..... 5 30 85 3.00
 Succession (Henderson's) (see cut and description, page 64)..... 10 45 1.40 5.00

CABBAGE, LATE OR WINTER.
 Pkt. Oz. ¼Lb. Lb.
 Autumn King..... 10 40 1.40 5.00
 Premium Flat Dutch..... 5 25 75 2.50
 Selected Flat Dutch (Henderson's)..... 10 30 90 3.00
 Holland or Danish Ballhead..... 10 30 90 3.25

CABBAGE, RED.
 Pkt. Oz. ¼Lb. Lb.
 Mammoth Rock Red..... 10 40 1.40 5.00
 Red Dutch..... 5 25 80 2.75

CABBAGE, SAVOY.
 Pkt. Oz. ¼Lb. Lb.
 American Drumhead..... 10 40 1.25 4.50
 Netted Savoy..... 5 25 75 2.50

CARROT.
 (Those marked * are the best to grow for stock-feeding)
 Pkt. Oz. ¼Lb. Lb.
 Carentan Early Half-Long
 Scarlet..... 10 25 80 3.00
 Chantenay..... 10 25 80 3.00
 Danvers, Henderson's Selected*..... 10 25 80 3.00
 Half-Long Red Stump-rooted 5 20 70 2.50
 Intermediate..... 10 25 75 2.75
 Long Orange Improved*..... 5 25 75 2.75
 New York Market..... 10 20 75 2.75
 Oxheart..... 10 25 80 3.00

CAULI FLOWER.
 Pkt. Oz. ¼Lb. Lb.
 Algiers Large Late..... 10 75 2.50
 Extra Early Dwarf Eriurt..... 20 3.25 10.00 38.00
 Extra Early Paris..... 10 80 3.00
 Henderson's Snowball (see cut and description, page 64)..... 25 4.00 12.50 45.00

CELERY.
 Pkt. Oz. ¼Lb. Lb.
 Silver Self-Blanching, Henderson's.....
 White Plume, Henderson's Perfected..... 10 40 1.40 5.00
 Golden Self-Blanching..... 15 2.00 7.00
 Golden Rose, Henderson's.....

CORN SALAD. Delivered free in U. S. (excepting otherwise noted.)
 Pkt. Oz. ¼Lb. Lb.
 Large-leave d..... 5 10 25 75

CUCUMBER.
 Pkt. Oz. ¼Lb. Lb.
 The Henderson Perfected
 White Spine..... 10 20 60 1.75
 Cool and Crisp..... 10 20 50 1.50
 Early Cluster..... 5 10 30 90
 Everbearing..... 5 15 35 1.10
 Evergreen (Livingston's)..... 5 15 35 1.10
 Extra Early Green Prolific..... 5 10 30 1.00
 Green Prolific..... 5 10 30 90
 Japanese Climbing..... 10 20 50 1.50
 Long Green..... 5 15 35 1.10
 Short Green..... 5 10 30 90
 West Indian Gherkin..... 10 20 55 1.75
 White Spine Improved Early 5 15 40 1.25
 White Spine Extra Long..... 5 15 40 1.25

CUCUMBER, ENGLISH FRAME VARIETIES.
 Telegraph, Lord Kenyon's Favorite, Lockie's Perfection, Cuthills Black Spine, 25c. pkt. each.

EGG PLANT.
 Pkt. Oz. ¼Lb. Lb.
 New York Improved Spineless 10 40 1.25 4.50
 Black Beauty..... 10 50 1.50 5.00

KALE.
 Pkt. Oz. ¼Lb. Lb.
 Brown German Curled.....
 Dwarf Green Curled Scotch 5 15 45 1.50
 Siberian..... 5 10 35 1.25

LETTUCE, HEAD VARIETIES.
 Pkt. Oz. ¼Lb. Lb.
 Henderson's Big Boston. See page 64 and cut above..... 10 25 70 2.00
 Black Seeded Butter..... 5 15 45 1.50
 Boston Market..... 5 15 45 1.50
 Deacon..... 5 15 45 1.50
 Mammoth Black Seeded Butter..... 10 20 55 1.75
 Golden Queen..... 10 25 80 2.50
 Hanson..... 5 15 45 1.50
 Mignonette..... 10 25 80 2.50
 New York Henderson's..... 10 25 70 2.25
 Salamander Perfected..... 10 25 65 2.00
 Tennis Ball..... 5 15 45 1.50
 Immensity..... 10 20 55 1.75

LETTUCE, CURLED or LOOSE-LEAVED VARIETIES.
 Pkt. Oz. ¼Lb. Lb.
 Simpson, Early Curled..... 5 15 45 1.50
 Black Seeded..... 10 20 55 1.50
 Grand Rapids..... 5 20 55 1.75

We Deliver Free in the U. S. by Express, Parcel Post or Freight at our option. Vegetable and Flower Seeds and Books excepting where otherwise noted.



MUSHROOMS.

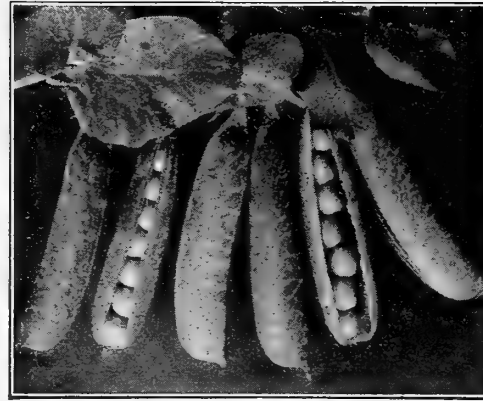

NOTT'S EXCELSIOR PEAS.



EARLY ROUND RADISHES.

HENDERSON'S TESTED VEGETABLE SEEDS Selected for Fall Sowing.

INCLUDING THOSE ESPECIALLY ADAPTED FOR SOUTHERN AND PACIFIC COAST STATES.

Vegetable Seeds purchased in packets, ounces, quarter pounds and pounds mailed free. Purchaser pays transportation on Beans and Peas by the pint and over. They weigh 1 lb. per pint. See page 80 for detailed information on Zone Rates.

NOTE:—Where prices are omitted we cannot supply.

LETTUCE, COS VARIETIES.	PRICES Delivered free in the U. S. (excepting otherwise noted)			
	Pkt.	Oz.	¼ Lb.	Lb.
Trianon.....	10	20	60	1.75
Express.....	10	20	60	1.75

MUSHROOM SPAWN. Purchaser pays transportation.
English, 15c. lb.; 8 lbs., for \$1.00; 100 lbs. \$10.00.
American Pure Culture, 20c. lb., 8 lbs. \$1.30; 100 lbs. \$14.00.
New Virgin, delivered free at prices quoted, 15c. per tablet; \$1.50 per doz; \$10.00 per 100.

ONION, FLAT VARIETIES.	PRICES			
	Pkt.	Oz.	¼ Lb.	Lb.
Extra Early Flat Red.....	10	20	55	1.75
Wethersfield Large Red.....	10	15	45	1.40
White Portugal, or Silver Skin	10	30	85	3.00

ONION, GLOBE-SHAPED VARIETIES.	PRICES			
	Pkt.	Oz.	¼ Lb.	Lb.
Southport White Globe.....	10	35	1.15	4.00
" Yellow Globe.....	10	36	1.00	3.50
" Red Globe.....	10	30	1.00	3.50
Yellow Globe Danvers.....	5	15	50	1.50

ONION, ITALIAN AND SPANISH VARIETIES.	PRICES			
	Pkt.	Oz.	¼ Lb.	Lb.
Adriatic Barletta.....				
Giant White Garganus (Silver King)				
Mammoth Pompeii (Red Garganus)				
Queen.....				
Prizetaker.....	10	20	50	1.75
White Bunch.....				

ONION, BERMUDA VARIETIES.	PRICES			
	Pkt.	Oz.	¼ Lb.	Lb.
Pale Red.....	10	25	80	3.00
White.....	10	30	1.00	3.25

ONION SETS.
Onion Sets we do not deliver free; purchaser pays transportation. Onion Sets weigh 1 lb. per quart. For Parcel Post Zone rates see page 80.

Red.....	PRICES			
	Qt.	4 Qts.	Pk	
White.....	30	1.00	1.75	
Yellow.....	25	85	1.50	
Potato.....	25	85	1.50	
Top or Button.....	20	60	1.10	
Shallots.....	25	85	1.50	

PARSLEY.	PRICES			
	Pkt.	Oz.	¼ Lb.	Lb.
Champion Moss Curled.....	5	15	45	1.50
Emerald.....	10	15	45	1.50
Extra Double Curled.....	5	15	45	1.50
Fern Leaved.....	5	15	45	1.50
Hamburg Turnip Rooted.....				
Plain.....	5	15	35	1.10

PEAS, EARLY.	PRICES				
	Pkt.	Pt.	Qt.	4 Qts.	Peck
Alaska.....	10	20	35	\$1.20	\$2.25
American Wonder.....	10	25	40	1.50	2.75
Chelsea.....	10	25	45	1.60	3.00
First of All.....	10	20	35	1.30	2.50
Little Gem.....	10	20	35	1.30	2.50
Nott's Excelsior.....	10	20	35	1.30	2.50
Premium Gem.....	10	20	35	1.30	2.50

PEAS, SECOND EARLY AND MEDIUM.	PRICES				
	Pkt.	Pt.	Qt.	4 Qts.	Peck
Advancer.....	10	20	35	1.30	2.50
Heroine.....	10	25	40	1.50	2.75
Horsford's Market Garden	10	20	35	1.30	2.50

PEAS, MAIN CROP AND LATE.	PRICES				
	Pkt.	Pt.	Qt.	4 Qts.	Peck
American Champion.....	10	25	40	1.50	2.75
Black-Eyed Marrowfat.....	15	25	85	1.50	
Champion of England.....	10	20	35	1.30	2.50
Everbearing.....	10	20	35	1.30	2.50
Juno.....	10	25	45	1.60	3.00

RADISH, ROUND VARIETIES.	PRICES Delivered free in U. S. (excepting otherwise noted)			
	Pkt.	Oz.	¼ Lb.	Lb.
Early Scarlet Turnip.....	5	10	30	1.00
Early Scarlet Turnip. White Tipped.....	5	10	30	1.00
Early White Turnip.....	10	15	30	1.00
Early Rose Turnip.....	10	15	30	1.00
Early Round Dark Red.....	5	10	30	1.00
Early Scarlet Globe.....	5	10	35	1.25
Rapid Forcing.....	5	15	35	1.25
Red Forcing.....	5	15	35	1.25
Early Giant Crimson Turnip	10	15	35	1.25

RADISH, OLIVE-SHAPED VARIETIES.	PRICES			
	Pkt.	Oz.	¼ Lb.	Lb.
French Breakfast.....	5	10	30	1.00
Red Rocket.....	10	15	35	1.25
White Tipped Rocket.....	10	15	35	1.25
White Rocket.....	10	15	35	1.25
Olive-Shaped Scarlet.....	5	10	30	1.00
" Yellow.....	5	10	30	1.00

RADISH, LONG VARIETIES.	PRICES			
	Pkt.	Oz.	¼ Lb.	Lb.
Celestial.....				
Chartier (Beckert's).....	5	10	25	75

Radish, Long Varieties.—Cont.	PRICES Delivered free in U. S. (excepting otherwise noted)			
	Pkt.	Oz.	¼ Lb.	Lb.
Giant White Stuttgart.....				
Long Scarlet, Short Top.....	5	10	30	1.00
Long White Vienna (Lady Finger).....	5	10	30	1.00
White Strasburg.....				

RADISH, WINTER VARIETIES.	PRICES			
	Pkt.	Oz.	¼ Lb.	Lb.
Long Black Spanish.....	5	10	30	1.00
Rose China, Winter.....				
Sandwich.....				

SPINACH.	PRICES			
	Pkt.	Oz.	¼ Lb.	Lb.
Large Round Viroflay.....	5	10	15	35
Long Standing.....	5	10	15	40
Victoria.....	5	10	15	40
Round Leaved.....	5	10	15	35
Hardy Winter.....	5	10	15	50
Savoy Leaved.....	5	10	15	40
Thick Leaved.....	5	10	15	40
Henderson's Long Season (see cut page 64).....				

TOMATO.	PRICES			
	Pkt.	Oz.	¼ Lb.	Lb.
Acme.....	5	25	80	2.75
Beauty.....	5	30	90	3.00
Crimson Cushion.....	10	50	1.75	
Dwarf Champion.....	10	35	1.00	3.25
Stone.....	5	30	90	2.75
Freedom.....	10	40	1.25	4.00
Golden Sunrise.....	10	30	1.00	3.25
Pear-Shaped Red.....	5	30	1.00	3.00
Perfection.....	5	25	80	2.75
Ponderosa.....	10	50	1.75	
Red Cherry.....	5	30	1.00	3.00
Trophy, extra selected.....	10	30	1.00	3.00
Yellow Plum.....	5	30	1.00	3.00

TURNIP.	PRICES			
	Pkt.	Oz.	¼ Lb.	Lb.
Early White Milan.....	10	20	70	2.50
Aberdeen, Yellow Purple Top	5	10	25	75
Early Flat Dutch.....				
Extra Early Milan Purple Top.....				
Golden Ball.....				
Long White Cowhorn.....				
Purple Top White Globe.....	5	15	30	1.00
Red Top Strap Leaf.....	5	10	30	1.00
Snowball.....				
White Egg.....				
White Strap Leaf.....				
Yellow Globe.....				
Yellow Stone.....				

Peas and Beans we do not deliver free, purchaser pays transportation charges by the pint and over. For Parcel Post Zone Rates see page 80.

A SELECTION OF FARM SEEDS FOR FALL SOWING.

Purchaser pays transportation on Farm Seeds. If wanted by Parcel Post see page 80 for Zone Rates, and add to amount of the order. The prices given are those ruling September, 1914, but are subject to market fluctuations. Delivery f.o.b., New York, bags extra.

WHEAT.

JONES' ST. LOUIS GRAND PRIZE WHEAT (BEARDLESS) This grand new wheat is destined to become a standard rough and ready variety, being equally at home on all soils, thriving on light sandy, gravelly, clay loam or river bottom lands, and it is as nearly fly proof as it is possible for a wheat to be. It is a strong healthy grower with dark, wide foliage, starting into growth among the earliest in spring. Straw medium tall, very stocky and thick walled; heads square and compactly set from base to tips; kernels short but very large and plump; color medium dark red and of good milling quality. Mr. Jones says his field of it in northern New York was noted as the best field of wheat in all of that section. "Just as even as a floor. Every head standing erect and not a straw out of place." Price, bushel, \$3.00; in 10 bushels lots, per bushel, \$2.90.

JONES' RED WAVE (BEARDLESS) After several years trial this Grand Wheat has fully maintained the good opinion expressed when first sent out in 1906. Customers in all winter wheat growing sections know the Jones wheats wherever sown have made a grand record, and will be pleased to hear of this fine Bald Red variety. It is a cross between early Red Clawson and an unnamed crossbreed of Russian parentage. Heads very long and broad, filled with medium, long, large, hard, dark kernels, rich in gluten. Straw, golden; above medium height, stocky, very strong, thick walled and not liable to go down; heads slightly leaning, hence not liable to sprout in the field. This variety gave a yield of 49 bushels and 2 pounds per acre in a field. The balance of which was sown to Dawson Golden Chaff that produced only 27 bushels per acre. A plot on trial grounds 1 1/2 by 2 rods square produced at the rate of 68 bushels and 5 pounds per acre. Price, \$2.75 per bushel. 10 bush. lots \$2.65 per bushel.

PRIDE OF GENESEE (BEARDED) Very productive, having a long, well-filled head; it will give a reasonably good crop on land so poor that common sorts would be a failure, as the head does not decrease in proportion to the straw, being large and well filled on a very short, light growth of straw. Price, \$2.50 per bushel; 10-bushel lots, \$2.40 per bushel.

SILVER SHEAF LONGBERRY RED (BEARDED). The most perfect Longberry Red Wheat grown. A cross between American Bronze, Lancaster and a Longberry, it is one of the hardiest; a strong, healthy grower and can be sown late. If sown early, 1 1/2 bushels of seed per acre will be enough on strong soil. Straw medium tall, thick-walled and strong; head long, wide and full; chaff thin and silvery white; grain large, dark and hiny and nearly as long as rye kernels. It will be the leading fancy milling wheat. (See cut.) Price \$2.50 per bushel. 10 bush. lots, \$2.40.

"BEARDED" RURAL NEW YORKER (NO. 57) Heavily-bearded symmetrical heads, broad in the middle and tapering at each end; straw unusually tall, strong and stools freely, frequently having 35 to 40 stalks from a single grain; heads compact, averaging three kernels to a "breast," and ten breasts to a side; kernels of medium size; color, reddish-amber, possessing the requisite hardness for the finest grade of flour; chaff white with a trace of velvet sufficient to make it difficult for the green fly to attack it, and the heads do not mildew as the full velvet chaff varieties are liable to do. Price \$2.50 per bushel; 10 bushel lots, \$2.40 per bushel.

"BEARDLESS" RURAL NEW YORKER (NO. 6). A handsome, beardless Wheat. It succeeds and produces heavy crops on poor, thin land, where Wheat could not be successfully or profitably grown, and it also has extreme hardness to recommend it. The straw is thick and strong, easily supporting the heavy grain without breaking. The large amber kernels are placed four to a breast, eight breasts to a side, with long symmetrical head having a brown chaff. (See cut.) Price, \$2.50 per bushel; 10-bushel lots, \$2.40 per bushel.

GOLD COIN (BEARDLESS). A very popular Wheat over a large extent of territory. It is unusually productive, having yielded over 60 bushels per acre—while 50 and over is not unusual—and even on large acreages it seldom runs under 40 bushels per acre.

The straw is very stiff and does not lodge even on the richest land. The head is long and compactly filled with choice white grain, frequently having five kernels abreast. Price, \$2.50 per bushel; 10-bushel lots, \$2.40 per bushel.

EARLY RED CHIEF (BEARDLESS). A very superior Wheat, originating from Early Red Clawson and Red Arcadian. Early Red Chief can be depended upon for a granary filler even in unfavorable seasons. Strong-growing and productive, its growth in the fall is strong, foliage large, thick and dark, covering the ground early in the season, and can be sown very late. The first to start in spring. Straw thick-walled; strong heads, long and wide, carried erect, of a reddish-brown shade completely packed with large, dark red kernels. Price \$2.60 per bushel. 10 bush. lots, \$2.50.

CLAWSON LONGBERRY (BEARDLESS). A grand cross-bred Longberry, a strong grower, prolific stooler, and has sturdy, wiry straw. Heads long wide and full; chaff, brown and free from beards; grain, dark amber of the finest quality, large, long, and of true Longberry type. It delights in strong clay loam, and on such soil, with thorough preparation, it will often yield fifty bushels or more per acre. Sow 1 1/2 bushels per acre. Price, \$2.60 per bushel; 10-bushel lots, \$2.50 per bushel.

WINTER OR TURF OATS

are quite extensively grown in the Southern States, where they are in high favor. Sown in the fall they either afford excellent pasturage, during the winter or give abundant yield the following season. The demand for oats of this character has been gradually extending northward, and to meet it we have been growing in Northern Pennsylvania, for several years, an acclimated strain which is remarkably hardy and will stand the winter as far north as New Jersey. Sow in September, at the rate of 1 1/2 bushels per acre, and sow deep. They will stand much more severe weather when planted four inches deep than near the surface. Price, 40c per peck, \$1.50 per bushel (32 lbs.); 10 bushel lots and upwards, \$1.45 per bushel.

RYE.

Is a valuable crop for either soiling, green fodder, straw or grain. It is largely used by farmers to seed down with in the fall, and is considered preferable to Wheat for this purpose, as it protects the young grass and matures two weeks earlier in the summer than Wheat. It is also extensively used for fall pasture.

WINTER. The variety commonly cultivated for grain, straw or cutting green. Price, \$1.70 per bushel of 56 lbs.; 10-bushel lots, \$1.60 per bushel.

EXCELSIOR WINTER. A Vermont variety that has yielded from 40 to 50 bushels per acre. Price, \$1.80 per bushel of 56 lbs.; 10-bushel lots, \$1.70 per bushel.

THOUSANDFOLD. Most productive, straw tall and strong, with long, heavy heads, and stands up well. Especially recommended where Rye is grown more for the straw than the grain. Price, \$1.80 per bushel of 56 lbs.; 10-bushel lots, \$1.70.

GIANT WINTER. The heaviest cropping Rye in existence having in fair tests outyielded all other varieties both in straw and grain. The heads average six to eight inches in length and are filled from end to end with large, plump, heavy grains. The straw is giant in length and strength, of extraordinary stiffness, resisting severe wind and rain storms to a remarkable degree without lodging. Price, \$1.90 per bushel of 56 lbs.; 10-bushel lots, \$1.80 per bushel.



Our Special Fall Wheat Circular is sent free to all applicants. It describes and illustrates Farm Seeds for Fall sowing.

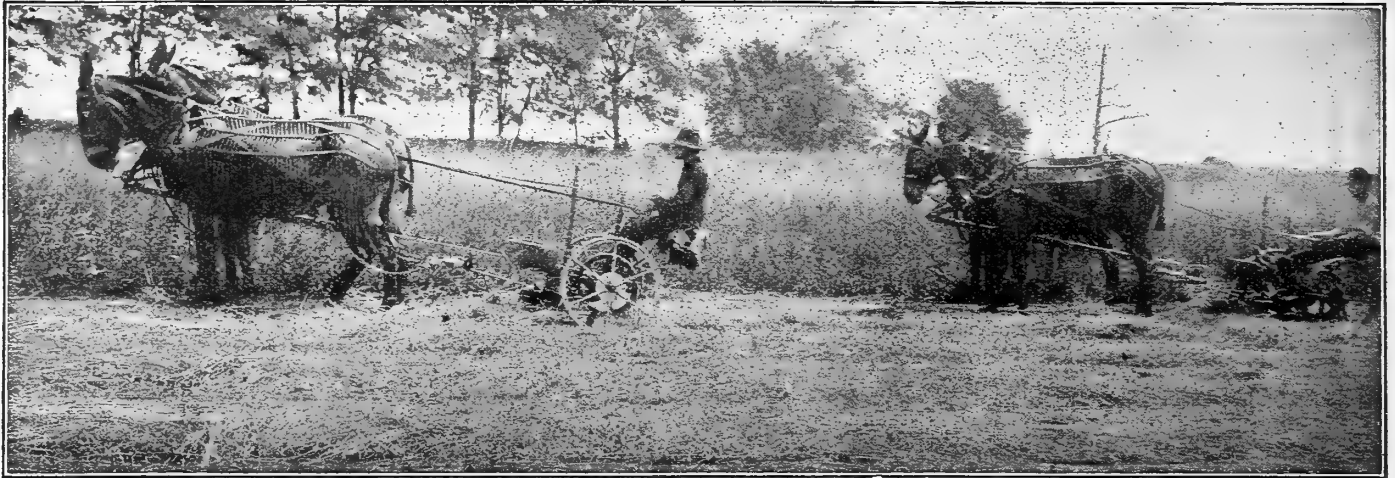

HAYING SCENE AT GRAND VIEW FARMS, LANCASTER, PA. WHERE HENDERSON'S PERMANENT GRASS MIXTURES ARE USED.

HENDERSON'S
SPECIAL

GRASS SEED MIXTURE

For Hay and
Permanent Pasture

NOTE.—In laying down new Pastures or renovating old ones, we would advise wherever possible that the work be done in the Fall. The advantages of doing it then are that it relieves the spring rush, when very often the work cannot be done at the most propitious time. When sown in the fall, the best time being August and September, the benefits of a warm soil, copious rainfall, and lessening temperature are to be had. These conditions insure a better germination, a higher percentage of the survival of the grasses which start into growth, and a stronger and healthier growth. Because of these conditions the crop of weeds which always appears in freshly cultivated land will be lighter.

HENDERSON'S SPECIAL GRASS SEED MIXTURE has seeded thousands of acres of meadow and pasture land for progressive farmers and stock raisers in various parts of the United States with most gratifying results. It is a well-balanced combination of a number of native and acclimated foreign grasses and clovers, blended and improved upon during exhaustive trials under widely varied conditions, soils and localities for several years until practically perfect, our aim being to produce under the extremes of the American climate of heat, drought and cold, a PERMANENT, dense and deep-rooting turf that would yield year after year the maximum quantity of hay, and afterwards to afford, if desired, a constant and abundant pasturage.

Mixed Permanent Clovers should be sown in addition to the above grass mixtures, but on account of greater weight the clover should be sown separately, and in cold latitudes in the spring. This Mixed Clover comprises White, Mammoth, Perennial or Cow Grass, Alsike, etc. Sow 10 pounds per acre.

Price, 30c. a pound · 10 pounds, \$2.75; 100 pounds, \$25.00.

FOR FULL DESCRIPTIONS OF ABOVE GRASSES SEE OUR AMERICAN FARMERS MANUAL SENT FREE ON APPLICATION.

For Hay and Permanent Pasture,

- " Hay only
- " Pasture only
- " Renovating Old Pastures
- " Woodlands and Orchards

PRICES:

(Per bushel of 14 lbs.)
Per bushel, \$2.75
50 bushels at 2.65
100 bushels at 2.60

The Seed Required.—The poorer the soil the larger the quantity of seed required. Taking one soil with another a fair average would be 3 bushels to the acre. The thicker the seeds are sown the sooner will a fine, close turf be obtained.

HENDERSON'S NORTHERN GROWN ALFALFA. MEDICAGO SATIVA

"There is no State in the Union in which Alfalfa cannot be successfully grown."—U. S. Dept. of Agriculture.

THE FEEDING VALUE OF ALFALFA is very high, being very rich in protein—which builds up blood, muscle and bone in growing animals. Corn and its fodder, and most other farm crops, are rich in carbo-hydrates, the fat-forming element, but deficient in protein, so that Alfalfa is the best crop to balance up the fat-forming feeds. Corn and Alfalfa form the ideal food for fattening all farm animals, one supplementing the other. Alfalfa and Barley, Alfalfa and Wheat, or Alfalfa and Oats are also excellent combinations. Alfalfa naturally prefers a rich, loose limestone soil with a porous sub-soil; but it also grows and thrives on a variety of soils, and in many different climates. Alfalfa requires little attention the first season unless there is a growth of twelve inches or more before cold weather. This should be clipped back to eight inches or so and will then be in a good condition for wintering. Full cuttings can be taken off the following summer and fall. The crop should be cut when the plants are about one-tenth in bloom, being at that stage much more digestible than

when older. The time to sow in the North and Eastern States is June, July or August 30 to 40 lbs. per acre if broadcasted or 25 to 30 lbs. if drilled in; in the South sow in February or September (See cut.) Price Henderson's Northern Grown Alfalfa Seed, 24c. per lb.; \$12.50 per bu. of 60 lbs., \$20.00 per 100 lbs.

The re-cleaned Alfalfa Seed I got from you turned out and grew very well indeed. I am well satisfied.
REUBEN KOLB, Easton, Pa.

The Alfalfa Seed purchased from you proved very satisfactory down here in Tennessee.
C. E. TONEY, Oakville, Tenn.

I have been very successful in raising Alfalfa on my farm from your seed. I send you photo of the fifth cutting.
THOMAS HUGHES, Eagle Beak Farm L I.



Henderson's Northern Grown Alfalfa
Harvesting a crop at Heart's Delight Farm, N.Y.

Write for Our New Booklet "ALFALFA ON NORTHERN FARMS" Free to All Applicants.

HENDERSON'S RECLEANED GRASS SEEDS FOR FALL SOWING.

PRICES SUBJECT TO VARIATION. SPECIAL QUOTATIONS FOR LARGE QUANTITIES.

	Weight per bush.	Per bush.	Per lb.	Per 100 lbs.
AWNLESS BROME GRASS. (<i>Bromus Inermis.</i>) Will stand droughts and produce heavy crops in dry sections and on poor soils, where other grasses perish. It is one of the hardiest grasses and succeeds in a wide range of temperature.	14 lbs.	\$3.50	\$0.26	\$22.00
BERMUDA GRASS. (<i>Cynodon Dactylon.</i>) Of great value in the Southern States, but does not thrive north of Virginia.	35 lbs.	1.10	1.10	100.00
Canada Blue Grass. (<i>Poa Compressa.</i>) Useful for sowing on hard clay and poor soils.	14 lbs.	2.25	.18	15.00
Creeping Bent Grass. (<i>Agrostis Stoloniifera.</i>) Excellent for lawns; succeeds well in most situations.	20 lbs.	10.50	.55	50.00
Crested Dog's Tail. (<i>Cynosurus Cristatus.</i>) Should enter in moderate quantity in permanent pasture and lawn mixtures.	21 lbs.	6.75	.35	30.00
ENGLISH RYE GRASS. (<i>Lolium Perenne.</i>) It grows rapidly and makes a good showing within a month from time of sowing.	24 lbs.	2.75	.12	10.00
Fine-Leaved Sheep's Fescue. (<i>Festuca Ovina Tenitifolia.</i>) The finest bladed grass and valuable only for lawns.	12 lbs.	6.00	.45	40.00
HARD FESCUE. (<i>Festuca Duriviscula.</i>) A dwarf-growing grass, forming a dense, fibrous mat, succeeding well in dry situations.	12 lbs.	4.00	.35	30.00
HUNGARIAN GRASS. (<i>Panicum Germanicum.</i>) Is a valuable annual forage plant. 1 bushel to the acre. (10 bush., \$2.15 bush.)	48 lbs.	2.25
ITALIAN RYE GRASS. (<i>Lolium Italicum.</i>) Thrives in almost any soil, and yields early and abundant crops. Sown in the fall will produce an excellent hay crop the following season, but lasts only one year.	18 lbs.	2.50	.15	12.00
Johnson Grass. (<i>Sorghum Halapensis.</i>) A valuable meadow or hay grass for the South; withstands hot and dry weather.	25 lbs.	4.00	.18	15.00
KENTUCKY BLUE GRASS. (<i>Poa Pratensis.</i>) Fancy or Double extra clean. Though offered at the standard weight of 14 lbs. per bushel, the natural weight of this fancy seed is 20 to 22 lbs. per measured bushel.	14 lbs.	2.25	.18	14.00
MEADOW FESCUE. (<i>Festuca Pratensis.</i>) Of great value in mixtures for permanent pastures.	22 lbs.	5.75	.28	24.00
MEADOW FOXTAIL. (<i>Alopecurus Pratensis.</i>) One of the best grasses for permanent pasture; early and of rapid growth.	7 lbs.	3.25	.50	45.00
ORCHARD GRASS. (<i>Dactylis Glomerata.</i>) One of the most valuable grasses in mixtures, either for pasture or hay.	14 lbs.	4.00	.30	26.00
Red or Creeping Fescue. (<i>Festuca Rubra.</i>) Forms a close, rich sod, and is valuable in lawns.	14 lbs.	4.00	.30	25.00
RED TOP GRASS. (<i>Agrostis Vulgaris.</i>) Fancy or extra cleaned seed. We only offer one grade of Red Top, the finest re-cleaned fancy seed. Valuable either for hay or permanent pasture, reaches highest perfection on moist, rich soils.	32 lbs.	13.50	.44	40.00
Rhode Island Bent Grass. (<i>Agrostis Canina.</i>) A very fine variety for lawns.	14 lbs.	7.50	.55	50.00
Rough-Stalk Meadow Grass. (<i>Poa Trivialis.</i>) Excellent for pastures and meadows particularly on damp soils.	14 lbs.	7.50	.55	50.00
SHEEP'S FESCUE. (<i>Festuca Ovina.</i>) Short and dense in growth, excellent for sheep pasture. Valuable also for lawns.	12 lbs.	4.00	.35	30.00
Sweet Vernal True Perennial. (<i>Anthoxanthum Odoratum.</i>) Emits an agreeable odor, which it imparts to the hay.	10 lbs.	5.50	.60
TALL MEADOW FESCUE. (<i>Festuca Elatior.</i>) Early, nutritive and productive in pastures on wet or clay soils.	14 lbs.	4.50	.35	30.00
TALL MEADOW OAT GRASS. (<i>Avena Elatior.</i>) Of rapid, luxuriant growth, recommended for soiling and in permanent hay mixtures.	10 lbs.	2.75	.30	25.00
TIMOTHY. (<i>Phleum Pratense.</i>) The grade we offer is particularly "choice," free from weed seeds and of high germinating power.	45 lbs.	5.50	.15	11.00
Various-Leaved Fescue. (<i>Festuca Heterophylla.</i>) Valuable for permanent pasture, and is also desirable in lawn mixtures.	14 lbs.	5.25	.40	35.00
Wood Meadow Grass. (<i>Poa Nemoralis.</i>) Of early growth and thriving well under trees.	14 lbs.	6.75	.50	45.00

CLOVERS. FOR FALL SOWING.

CRIMSON OR SCARLET. (*Trifolium Incarnatum.*) The most valuable plant for restoring the fertility of worn-out soils. All lands from which crops have been harvested during the summer and fall should be sown with Scarlet Clover for plowing under the following spring. Plowing under a good crop of Scarlet Clover is equivalent to 20 tons of stable manure per acre, and even if the Clover be harvested or pastured, the benefits derived from the wonderful nitrogenous root formation will alone many times repay the cost. It is the cheapest source of nitrogen, and has restored to profitable cultivation thousands of acres of poor land. Its value as a winter soil mulch and for green manuring for orchards cannot be overestimated as it provides nitrogen in the best form. If intended for feeding, it should always be cut while in the young stage, and never fed to stock after the crop has ceased flowering, as serious results are apt to follow the feeding of *overripe* Crimson Clover. In the latitude of New York, time for sowing may extend from July 15th to September 15th, and further south up to October. The seed needs to be only lightly covered, and a good plan is to sow on fresh plowing and cover with a light harrow. (See *cul.*) Sow 15 lbs. per acre.

	Choice new crop seed of highest growing quality, thoroughly re-cleaned and free from weed seeds.				
Red	60 lb. bush.	20c. lb.	\$11.25 bush.	\$18.00	per 100 lb.
medium	60 lb. bush.	30c. lb.	17.25 bush.	28.00	per 100 lb.
mammoth or Pea Vine	60 lb. bush.	32c. lb.	18.50 bush.	30.00	per 100 lb.
White	60 lb. bush.	50c. lb.	31.50 bush.	50.00	per 100 lb.
Alsike	60 lb. bush.	30c. lb.	16.75 bush.	27.00	per 100 lb.

CRIMSON CLOVER

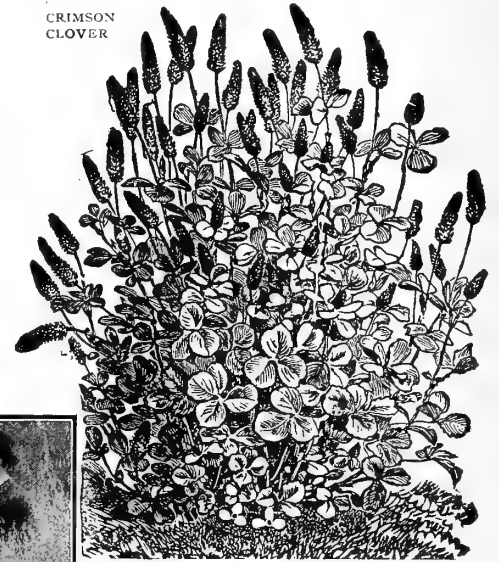

Sand or Winter Vetch. (Vicia Villosa.)

FOR FALL SOWING.

The earliest crop for cutting and plowing under in Spring, being nearly a month earlier than Scarlet Clover. A full crop can be taken off the land in time for planting Spring crops.

It is perfectly hardy throughout the United States, remaining in all winter. It should be sown during August and September, mixed with rye, which serves as a support for the plants, or in spring with oats or barley.

It succeeds and produces good crops on poor, sandy soils, though it is more vigorous on good land, and grows to a height of 4 to 5 feet. Being much harder than Scarlet Clover this is the forage plant to sow in the Northern States, where Scarlet Clover winter-kills, and it is equally valuable in the South. Every dairyman and stock-breeder in the United States should have a field of it.

It is exceedingly nutritious, much more so than Clover, is eaten with a relish and may be fed with safety to all kinds of stock.

It will also prove valuable for a Hay Crop in the South and dry Western regions, as it may be sown in the fall.

Sow one bushel per acre with one-half bushel of Rye or Wheat. (See *cul.*) 20c. lb., \$10.00 bush. of 60 lbs., 100 lbs., \$16.50.

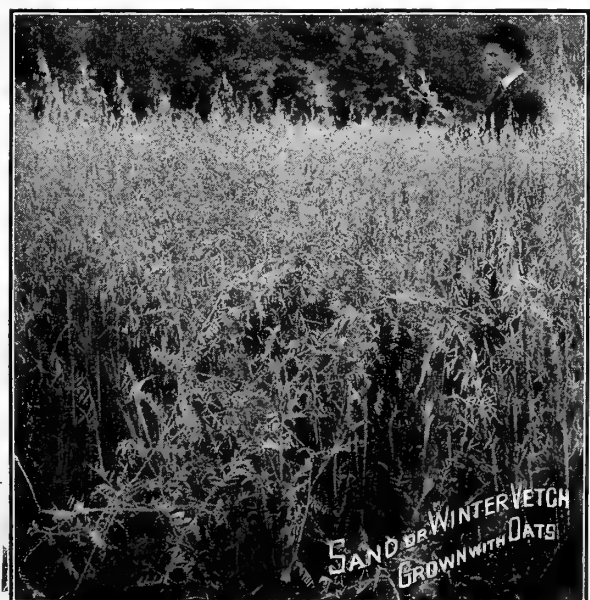

Dwarf Essex Rape.

Valuable for Cattle, Sheep and Hogs.

Under favorable conditions Rape is ready for pasturing sheep or cattle within six weeks from time of sowing, and on an average one acre will carry twelve to fifteen sheep six weeks to two months. When on the Rape they should at all times have access to salt, but water is not necessary. In the Northern States, it should be sown from May to the end of August for fall pasturing, but as it thrives best in cool weather, it should not be sown in the Southern States until September or October for winter pasture. In the latitude of New York, July or August is the best time to sow. Its fattening properties are probably twice as good as those of Clover, and for sheep the feeding value of Rape excels all other plants we know of.

Sow 4 lbs. per acre broadcast, 2 to 3 lbs. per acre in drills. 16c. lb., \$6.50 bushel of 50 lbs., 100 lbs., \$12.00.

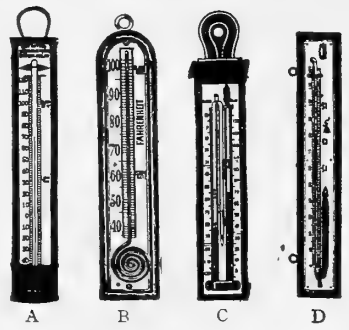

THERMOMETERS.

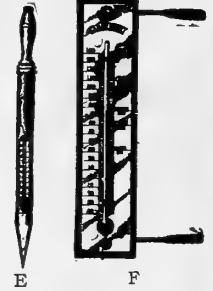
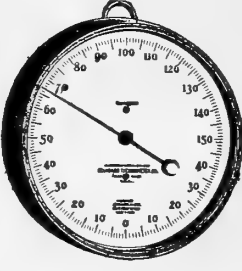

BUDDING KNIVES. PRUNING.

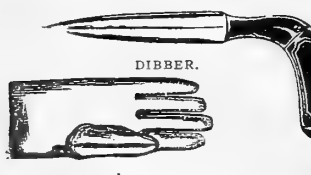
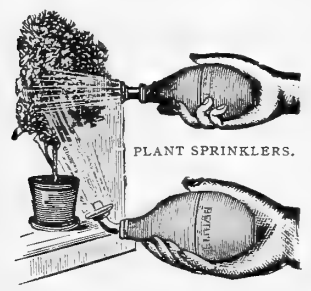
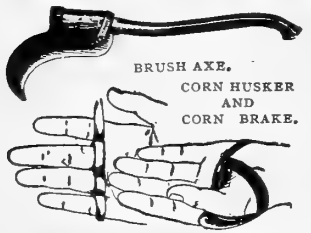
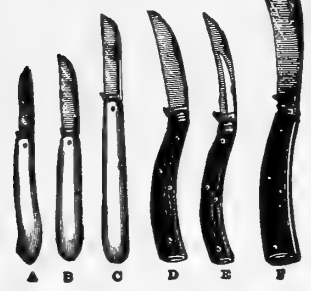

Seasonable Autumn Tools.

Barr's Bulb Planter. Cuts hole in sod 2 1/2-in. diam. any depth to 6 inches.	\$3.50
Barr's Bulb Dibber. Makes hole 2 1/2-in. diam. any depth to 8 inches.	3.50
Corn Husker. Universal—adjusts to size of hand \$2.00 dz.	each .20
Corn Break. For breaking off ears in husking; \$2.00 dz.	each .20
Corn Knives. Eureka Corn Knife. Forged steel.	.40
Machete Corn Knife. Finest steel.	.65
Dibbers, Henderson's Round Dibber for transplanting.	.30
Fruit Picker, The Perfect. Galvanized steel wire, attaches to pole of any length. Price, without pole.	.40
Gardener's Gloves. Heavy Goat, for thorny plants.	pair 1.00
Rubber, with gauntlets, men's sizes, \$1.75; ladies' sizes.	1.50
Hoes—Prong Hoes or Potato Hooks. 5 round tine, 75c.; 4 broad tine	.80
Knives, Budding.—	
A Round point budder ivory, handle brass lined with bolster. German, \$1.35; English.	\$2.00
B Straight blade budder, ivory handle. Brass lined with bolster. German, \$1.25; English.	\$2.00
C Straight blade long handled budder, ivory handle, brass lined with bolster. German, \$1.50; English.	\$2.25
Knives, Pruning.—	
D Medium size point bladed pruner; stag handle, steel lined with bolster. German, \$1.00; English.	\$1.35
E Double bladed pruner, steel lined with bolster. German, \$1.50; English.	\$2.25
F Large hook bladed pruner, steel lined with bolster. German, \$1.50; English.	\$2.00
Labels, Wooden. Garden labels are in packages of 100; pot, plant and tree labels in packages of 1,000.	
Garden, 8 inches, plain \$0.45 per 100; painted, per 100	\$.60
12 " " " .60 " " 100	.75
Pot 4 " " " .75 " " 1,000; " " 1,000	.90
5 " " " 1.00 " " " " "	1.25
6 " " " 1.25 " " " " "	1.50
Pruners, Waters' Tree. The best pruner; cuts limbs up to 1/2 inch in diameter; with 4 ft. handle, 65c.; 6ft., 75c.; 8ft., 80c.; 10ft., 85c.; 12ft.	.90
"Telegraph" Pruner, attaches to pole of any length, operates with a cord; a spring throws knife back.	1.00
Raphia, for tying, 15c. lb.; 10 lbs. @ 14c. lb., 100 lbs. @	.13
Rubber Plant Sprinklers—(Postage extra, 8c. each.)	
Straightneck, 7 oz., 75c.; 12 oz.	.85
Angleneck, 7 oz., 80c.; 12 oz.	.90
Rubber Putty Bulb, for glazing.	1.00
Saws—Pruning, Double-edge, 16 in., 70c.; 18 in., 80c.; 20 in.	.90
One-edged Pruning Saw, 14 in., 60c.; 16 in., 70c.; 18 in., 80c.; 20 in.	.90
Pruning Saw and Chisel Combined (without pole)	1.25
Scissors, Grape-Thinning, English. For thinning grapes out of the bunches best steel. Imported.	each .65
Flower-Picking, English. Imported.	each .75
American Flower-and-Grape-Gathering Scissors. Large and perfect.	.75
Shears—Hedge. (Notch, 30c. extra.) 8 in., \$1.00; 9 in., \$1.35; 10 in.	1.60
Pruning, Solid Steel, 7 1/2 inches, 85c.; 8 1/2 in., \$1.00; 9 1/2 in.	1.15
Pruning, malleable, with steel blades, 8 in.	.50
Levin's Improved, medium size, 50c.; full size.	.65
American Looping Shears, 2 ft. handle, \$1.00; 3 ft. handle.	1.25
Shovels—Wire Potato and Root Scoop. Dirt sifts out.	1.50
Thermometers—(Cannot be mailed.)	
Common Japanned Tin Case. (Fig. A.) 8 in., 25c.; 10 in., 35c.; 12 in.	.50
Distance Reading. (Fig. B.) Porcelain scale magnifying tubes, 8 in., \$1.00; 10 in., \$1.25; 12 in.	1.50
Plate Glass Window Thermometer. (Fig. F.) Bevel edge, white enamel face, 8 in., \$1.00; 10 in., \$1.25; 12 in.	1.50
Sixze's Heat and Cold Self-Registering. (Fig. C.) 8 in., \$3.00; 10 in., \$3.50; 12 in.	4.00
Cold-Registering Thermometer. (Fig. D.) 8 in.	1.00
Heat-Registering Thermometer. (Fig. D.) 8 in.	1.15
Hot-Bed or Mushroom-Bed Thermometer. Painted brass bottom for plunging. (Fig. E.) Best grade \$1.50 standard grade.	1.00
Clock Thermometer, 9-inch dial, metal case.	2.25
Trowels—Ordinary. 5 in., 15c.; 6 in., 20c.; 7 in.	.25
Solid Steel, 5 in., 40c.; 6 in., 45c.; 7 in.	.50
Heart Shaped, blade 4 1/2 in. wide, for transplanting large bulbs, plants.	.60
"Slim Jim." Small size, 15c.; large size	.20
Watering Pots.	
Regulation Pattern. Galvanized iron, 6 qt., 75c.; 8 qt., 85c.; 10 qt., \$1.00; 12 qt., \$1.15; 16 qt.	1.35
"Common Sense" Watering Pots. With long tapering spout and detachable rose. 2 qt., \$1.25; 4 qt., \$1.50; 6 qt.	1.75
Wotherspoo's Watering Pots. Galvanized with brass fittings and 2 brass roses, 1 fine and 1 coarse, with each pot. 6 qt., round, \$2.00; 8 qt., round, \$2.15; 10 qt., round, \$2.35; 12 qt., round, \$2.75; 16 qt., round.	3.00
French Pattern. Oval shaped, narrow and easily carried, 6 qt., \$2.25; 8 qt., \$2.50; 10 qt., \$2.75; 12 qt.	3.00

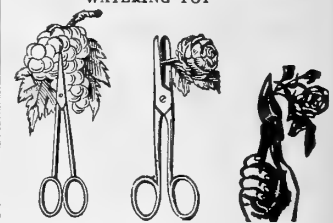
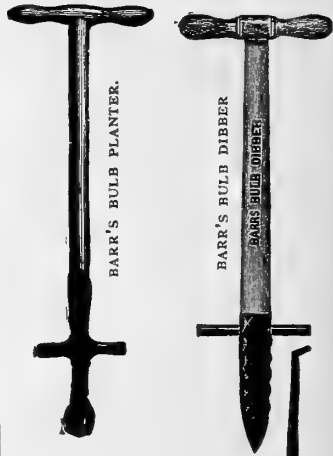

THE "VELVETLAWN" SEEDER.

Valuable for seeding new lawns and doubly valuable for renovating worn lawns and bad spots in Greens, Tennis Courts, etc., without redigging or plowing, and without marring the surface. It puts the seeds in newly prepared ground or in old sod—the seed is distributed evenly in any desired quantity. In new ground or soft turf it is easily operated by one man but in old hard sod it may require another person to pull. The revolving disks cut narrow trenches, the seed being sown in it and immediately behind the disks. There are eight of these disks with their accompanying seed spouts.



These sow 2 in. apart—putting the seed in at any desired depth, thus the machine sows a strip 16 inches wide as fast as a man can walk. It will sow and cross sow an area 50x150 feet in thirty minutes, a little roller follows each seed spout thus pressing the soil back and covering the seed. As each disc, seed spout and roller work individually they therefore adapt themselves to the inequalities of the ground—insuring a perfectly even stand of grass. Price, net, \$15.00.

We can also supply a one horse power Velvetlawn Seeder. Price, \$50.00.



The Henderson Chilled Plow.

As hard as steel; all improvements; the best plow. Light, 1 horse, \$5.25
Medium, 1 horse, 6.50
Full, 1 horse, 7.25
Medium, 2 horse, 9.50
Full, 2 horse, 10.25
Wheel, extra, .75
" and Jointer, extra, 2.75



Gold Medal Subsoil Plow.

For following a common plow, breaking up the earth, to a depth of 15 inches with 1-horse plow, and 20 inches with 2-horse, without throwing subsoil on top.
1-horse, with wheel, \$7.00
2 " " " " 9.00
Extra shares, 1-horse, .50
" " 2-horse, .80



Henderson Potato Digger.

The king of all low-priced diggers, working perfectly under nearly all conditions of the soil, weeds and crabgrass, separates potatoes from weeds and dirt. Price, \$16.00.



The Henderson Lever Set All Steel Harrow.

A spike-tooth harrow with lever up. A smoothing harrow with lever down. The teeth can be instantly set at any angle from forward pitch to straight up or slanting backward.
1-horse, 1 section, 5 ft. cut, \$7.75
2 " " 2 " 8 " 13.00
2 " " 2 " 10 " 14.00

The Pennsylvania Rotary Lawn Rake.

This is virtually a revolving lawn comb, having flexible steel wire teeth which go between the blades of grass and comb out all dead grass, crab grass, leaves, sticks and other rubbish. It leaves the grass standing upright and gives you a perfect lawn as soon as the sweeping is finished instead of looking gray for several days owing to the withered cut grass.

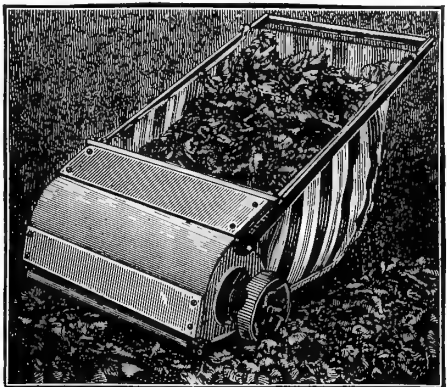

The action of the three revolving rakes raises up the creeping crab grass and other low growing weeds so the lawn mower can cut them before going to seed, thus effectually ridding the lawn of annual weeds. It has a dumpable collecting box. (See cut.) Price, 24-inch machine, \$16.00; 36-inch machine, \$25.00.



Cahoon's Broadcast Seeder.

Broadcasts all kinds of grass and grain seeds; 4 to 8 acres an hour. Heavy seeds it will throw 40 feet. Price, \$3.50.



Henderson Double Hopper Wheelbarrow Grass Seeder.

Best machine to sow clover and grass seeds, millet, etc. Wire agitator not affected by the weather like a cord. The quantity of seed can be graduated from 3 1/2 to 25 lbs. to the acre. The seed box is 14 feet long and sows evenly and accurately. Price, \$10.00.

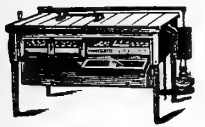

Prairie State Incubators
60 egg size.....\$19.00
150 " 22.50
240 " 32.00
390 " 38.00



Planet, Jr., Celery Hiller.

Has lever wheel for regulating depth; lever expander to regulate quantity of earth thrown. The "Single" Hiller throws higher and works in narrower rows, but only does one side of a row.
Double row hiller, \$16.00
Single row hiller, 13.00

SEND FOR IT.
MAILED FREE.

HENDERSON'S NEW TOOL IMPLEMENT... AND... GATALOGUE.

IT DESCRIBES AND SHOWS LARGE ILLUSTRATIONS OF THESE AND MANY OTHER IMPLEMENTS, TOOLS AND REQUISITES FOR THE FARM, GARDEN, LAWN, GREENHOUSE, DAIRY, STABLE, POULTRY YARD, ETC.

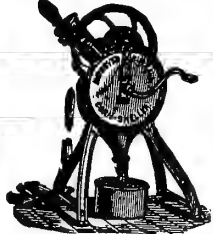

Burrall Corn Sheller.

Separates corn from cob, \$7.50



Champion Root Cutter.

The best cheap root cutter; holds 1 bushel...\$7.00



Lever Feed Cutter.

For cutting fodder, hay, straw, etc. Furnished with gauge plate to change length of cut. Price, \$4.00.

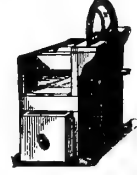

Horse Radish Grater.

Box pattern, capacity 15 lbs. an hour. Perforated tin cylinder, \$8.50; wooden cylinder, studded steel pins, \$9.50.

THE HENDERSON IMPROVED CIDER MILL.

A greatly improved combined mill and press, most durably made and braced. The hopper will hold nearly half a bushel of apples, and the crushers are so constructed that it is self-feeding and does not require the use of a stick to force the apples into the crushing rolls as do so many of the other styles of combined mill and press. It will grind apples, grapes, currants, berries, in fact all kinds of fruit used for either cider, vinegar or wine. The improved gearing is outside, and the greatly increased speed combined with ease of operation, enables one person to grind from 15 to 20 bushels of apples per hour. The curb measures 12 x 12 inches and holds the pomace of about two bushels of apples. Price, \$12.00.

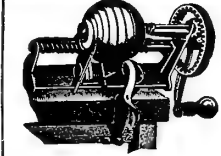
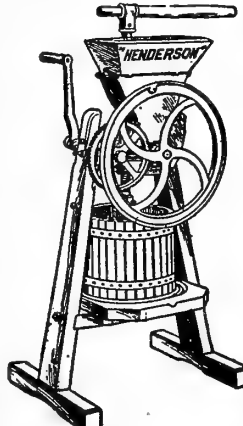

Apple Parer, Corer and Slicer.

The parings and juice fall clear of the working parts; strong, durable, and does good work; it can be used to pare only, without coring and slicing, if desired. Price, \$1.50.



Fruit, Wine and Jelly Press.

Extracts juice and ejects seeds and skins in one operation. Family size, 1 quart, \$3.50
Large size, 3 quarts, \$14.00



Grape and Raisin Seeder.

Family size.....\$1.35
Will seed 1 lb. in 5 minutes.
Hotel size.....\$3.00
Will seed 1 lb. in 1 minute.



Wheelbarrow Leaf Rack.

A handy device for collecting leaves and litter. It fits on any wheelbarrow with removable sides. Made of galvanized wire bolted to a wooden base; capacity about 10 bush. Price, \$4.50.

EXPANDED METAL RUBBISH BURNER.

A very convenient basket-like arrangement durably made of expanded iron. 3/4-inch mesh—in which may be collected leaves, rubbish, paper, etc., the lid is then shut and the litter burned in the open air with no danger of burning particles being blown around.

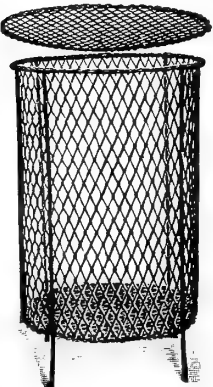

PRICES.—No. 1. Inside measurements, 14 in. diameter, 16 in. high, \$2.50.
No. 2.—inside measurements, 15 in. diameter, 20 in. high, \$2.75.
No. 3.—inside measurements, 16 in. diameter, 24 in. high, \$3.00.

Henderson's Implement Catalogue
(mailed on application)
Illustrates and describes a large variety of farm and garden tools, requisites, etc.

Iron Self Watering Boxes.



ORNAMENTAL SELF-WATERING IRON WINDOW BOX

Self Watering Iron Window Boxes.

These are made of sheet iron, galvanized and finished on the outside in green enamel. They are very durable, rust proof and positively will not leak. The crowning merit of these boxes however, is the self watering feature. This is accomplished by a false bottom below which the water is contained it being poured in through a tube in the corner that projects from the rim to the bottom. The false bottom has holes in it in which are inserted small sponges. These absorb the water and it is drawn up by the soil, keeping it evenly moist for a week or more before the water requires replenishing, thus the plants do not dry out from neglect and thrive and bloom with unusual luxuriance.

No.	Height.	Width.	Length.	Water Capacity.	Price, Plain.	Price, Ornamental.
1	8 in.	9 1/2 in.	23 in.	2 1/2 qts.	\$1.75	\$2.30
1/2	8 "	9 1/2 "	29 "	4 "	2.25	2.90
7	8 "	9 1/2 "	35 "	5 1/2 "	2.75	3.50
10	8 "	9 1/2 "	41 "	7 "	3.25	4.00

NOTE: The "Plain" self watering window Boxes and Hanging Baskets have a smooth surface—enameled green, the "ornamental" have a design pressed in the metal which greatly improves the effect.

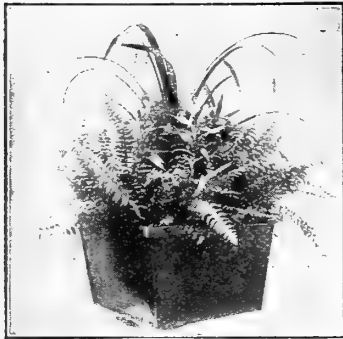

Iron Self-Watering Hanging Baskets.

The ordinary hanging baskets are usually an abomination when it comes to watering them on account of the drip, in consequence they are often allowed to "dry out" to the detriment of the plants. The Iron Self Watering Hanging Baskets "never leak a drop" and do not need water oftener than once a week, and plants thrive in them.

Our prices do not include chain. We will supply a strong coppered

steel chain for this purpose at 2 1/2 cents per foot, with suitable hooks. In ordering chain, measure the distance from point of suspension to where you want the top of basket and order four times that amount.

No.	Water Capacity	Price, Plain.	Price, Ornamental
8	1 qt.	\$1.25	\$2.50
10	1 1/2 "	1.50	3.00
12	2 "	1.75	4.00

CEDAR TREE TUBS.

Heavy iron hoops. Drop handles, serving as hooks for carrying poles. Iron legs. Removable perforated bottoms. Painted green out side and brown inside. Painted red, if desired, at an extra cost of 10 per cent.

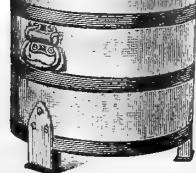

No.	Diam.	Length	Price
0	27 in.	24 in.	\$6.50
1	25 "	22 "	5.50
2	23 "	20 "	5.00
3	21 "	18 "	4.50
4	18 "	16 "	4.00
5	16 "	14 "	3.25
6	14 "	12 "	2.75
7	13 "	11 "	2.50
8	12 "	10 "	2.25

"COLUMBIA" FLOWER TUBS.

Durable cypress staves, held by strong steel wire hoops, that can be tightened by draw screws connected with handles. Natural wood finish.



No.	Diam.	Height	Plain	Each
A.	12 in.	11 in.	\$1.25	
B.	15 "	14 "	1.75	
C.	18 "	16 "	2.25	
D.	21 "	18 "	2.75	
E.	24 "	20 "	3.25	

Miller Smokeless Oil Heater

Just what is wanted for protecting plants in small conservatories, window gardens, etc., during cold nights; also useful for heating bathrooms, small bedrooms, etc. It is the latest and best oil heater in the market, having all latest improvements, including central draft, insuring perfect combustion without smoke or smell; new self-extinguishing burner with which the flame does not climb up and smoke. Carries wick 9 inches in circumference, the latest and best wick-raising device easy to re-wick. Fount holds 4 quarts of oil, burning 8 to 10 hours indicator shows when fount is full or how much oil is in it any time. They are made of stamped steel, are lighter to carry than cast base heaters, with less danger of breakage.



No. 1. Height (bail down), 24 1/2 inches; weight (crated), 22 lbs.; black Japan finish. Price, \$4.50
No. 2. Same as above, with full nickel finish. Price, \$5.00.

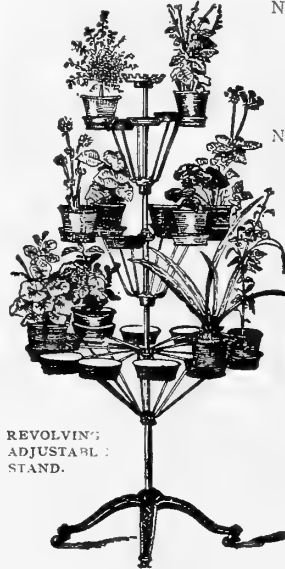

REVOLVING ADJUSTABLE STAND.

Revolving Adjustable Plant Stand.

No. 2.—Has two tiers of brackets and holds 17 pots. Diameter 26 inches; height, 4 feet; weight, about 25 lbs. Price, \$6.00.
No. 3.—(See cut.)—Has three tiers of brackets and holds 23 pots. Diameter, 32 inches; height, 5 feet; weight, 35 lbs. Price, \$7.50.



Swinging Flower Pot Brackets.

Strongly made of steel; the spring clasps securely hold the pots (not exceeding 5 inch size) and saucers. (Prices, not including pots.)
One pot bracket... \$.25 P. P. 1 lb. Three pot bracket... .80 P. P. 3 lb.
Two " " .60 P. P. 2 lb. Four " " 1.00 P. P. 4 lb.

Hanging Basket and Bird Cage Hook, 15c. each, P. P. 1 lb.



Waterproof Fibre Saucers

Are not porous and therefore do not absorb moisture and spoil woodwork, tables, etc., on which plants stand. Not breakable. Color, terra cotta brown.

(Measurements given are the outside diameters.)

Inch	Each	Doz.	Inch.	Each.
4	12c.	\$1.25	10	20c.
5	14c.	1.40	12	30c.
5	15c.	1.50	14	40c.
7	16c.	1.60	16	50c.
8	17c.	1.70	18	60c.
9	18c.	1.80		

Rolling Stands for Heavy Plants.

The device consists of two steel pieces securely riveted and equipped with castors; a strong and compact support for plants, in large pots or tubs.

Prices, (including saucers.)

No.	Each.	No.	Each.
12—12 in. diam. takes 10 in. tub	65c.	18—18 in. diam. takes 15 in. tub	1.00
14—14 " " " 11 " " tub	75c.	20—20 " " " 17 " " tub	1.25
16—16 " " " 13 " " tub	90c.	22—22 " " " 20 " " tub	1.50

HYACINTH GLASSES.

Hyacinths grown in glasses of water are charming ornaments for parlor windows, and the ease and success in flowering bulbs in this way add greatly to their popularity.

Tall Hyacinth Glass. Furnished in the following colors: green, blue ruby or crystal. 15c. each, \$1.50 per dozen.

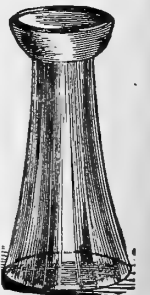

Glass Bulb Bowl

6 -inch diameter, for 1 bulb... 25c.
7 1/2 -inch diameter, for 2 bulbs... 30c.
8 1/2 -inch diameter, for 3 bulbs... 35c.
For other styles of Bulb Bowls see page 51.

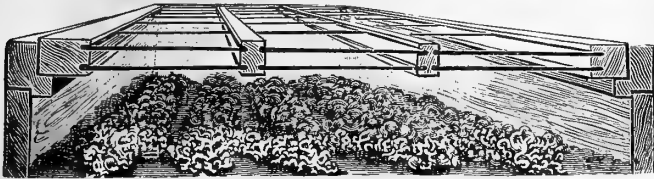

SECTIONAL VIEW OF "DOUBLE LIGHT" SASH.

HENDERSON'S GLAZED "DOUBLE-LIGHT" SASH.

"Double Light" Sash have two layers of glass, an upper one glazed in the usual way, and a lower layer which is slid into grooves on the underside of the sash, thus leaving a space between the two layers that acts as an air cushion or insulator keeping the cold out and the warmth in thus rendering the use of mats or shutters in severe cold weather unnecessary. The plants therefore receive the full benefit of sun and light every day. Henderson's "Double Light" Sashes are made of best Red Gulf Cypress, painted two coats of white and contain three rows of 10x12 inch double thick glass. Size of sash 3 feet wide by 6 feet long. Price, \$5.00 each; \$55.00 per doz. Packing for shipment 50c. per crate extra. (See note below regarding packing and shipping glazed sash.)

Special Note Regarding the Packing and Shipping of Glazed Sash.

For shipment, glazed sash must be crated and boarded up on both sides, for which an extra charge is made of 50c. per crate for full size 3x6 ft. sash, and 35c. per crate for "Half-Length" 3x3 ft. sash. Up to six sash can be packed in one crate. We cannot allow for any breakage.

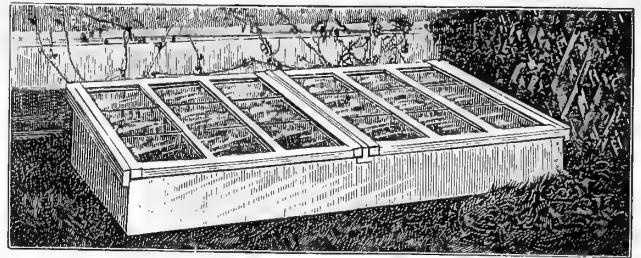

HALF-WIDTH" FRAME AND "HALF-LENGTH" SASH.

HENDERSON'S "HALF" SASH AND FRAMES.

These are very convenient for small gardens, especially where frames are to be placed against a fence or building, thus precluding the possibility of getting at them from both sides. These "Half Length" sash are 3 feet wide by 3 feet in length covering the "Half Width" frames which are 34 inches in width. Another advantage that the "Half Length" sash possess is their lightness being easily handled by a child or lady.

HENDERSON'S "HALF LENGTH" SASH UNGLAZED.

Made in the best manner of A1 Gulf Cypress, 1 1/2 inch in thickness and 3x3 feet square, taking three rows of 10x12 inch. glass (1 box of 60 panes glazes 6 "Half" sash). Price, \$1.00 each; \$11.00 per doz. F.O.B. N. Y.

Hot Bed and Cold Frame Sash.

"Regulation" Unglazed.—3x6 ft. for 6x8 in. glass, of best cypress, \$1.10 ea., \$12.00 per doz., \$95.00 per 100.

Extra Fine Glazed.—3x6 ft. with three rows of 10x12 in. glass, painted 2 coats white, \$3.50 ea., \$40.00 doz.

Packing for shipment 50c. per crate extra. (See note above regarding packing and shipping glazed sash.)

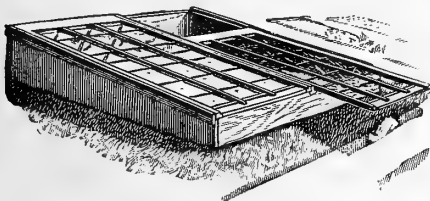

COLD FRAMES AND HOT BEDS.

Cypress lumber, planed and painted 2 coats; fitted ready to put together; 8 in. deep in front, 16 in. deep at back. Prices DO NOT include sash, (for prices of sash, see above.)

- No. A.—For two 3x6 ft. sash..... \$ 9.00
- No. B.—" three " " 11.00
- No. C.—" four " " 13.00
- No. D.—" five " " 15.00

DEEP COLD PITTS.

Above ground they are the same as the hot bed frames offered above, and, in addition, have posts and 2 in. lumber for siding up the excavation, 18 in. below the surface. Prices DO NOT include sash (for prices of sash, see above.)

- No. E.—For two 3x6 ft. sash..... \$16.00
- No. F.—" three " " 19.00
- No. G.—" four " " 22.00
- No. H.—" five " " 25.00

For Henderson's "Half Width" Cold Frames and Hot Beds see opposite column

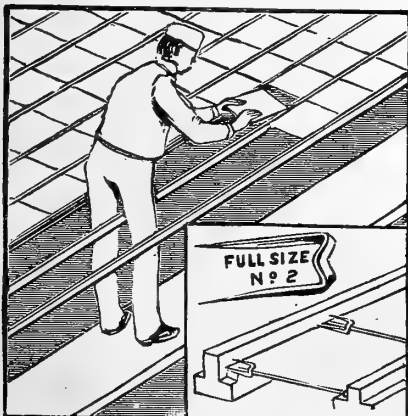

PERFECTION GLAZING POINTS

SEND FOR IT.

MAILED FREE.

HENDERSON'S NEW TOOL

... AND ...

IMPLEMENT ...

...CATALOGUE.

IT DESCRIBES AND SHOWS LARGE ILLUSTRATIONS OF THESE AND MANY OTHER

Implements, Tools and Requisites

FOR THE

FARM, GARDEN, LAWN, GREENHOUSE, DAIRY, STABLE, POULTRY YARD, ETC.

Perfection Glazing Points.

The finest glazing points on the market; the glass cannot slip; they are quickly and easily put in with special pincers or may be driven in; no "rights and lefts" to bother with.

The points being beveled on top will hug close to glass when driven.

Price, per box of 1,000, 60c., P.P. 1 lb.; pincers, price per pair, 55c., P.P. 1 lb.

DIAMOND GLASS CUTTER.

A diamond in one corner and a wheel in the other, thus giving a sure cut. Will never lose the point, Price, \$3.50. mailed free.

CHEAP GLAZING TOOL.

For the price this is a very satisfactory little implement—cut with a little steel wheel.

Price, 10c. each; \$1.00 per doz.; mailed free.

Twemlow's Old English Glazing Putty.

A semi-liquid putty superior to any other glazing greenhouse and hotbed sash. Can be used with a Rubber Putty Bulb, and if too thick thin with boiled linseed oil. Then it can be brushed into any crack joint or leak, making a solid filling. For bedding glass in, it is splendid being impervious to moisture does not heave crack nor peel. 1 gallon glazes about 300 lineal feet.



Price, 1 quart, 55c.; gallon, \$1.75. Rubber Putty Bulbs for applying, \$1.00; P.P. 1 lb.

HENDERSON'S GLAZED "HALF LENGTH" SASH.

These are the above described "Half" sash painted two coats of white and glazed with double thick 10x12 inch glass. Price, \$2.50 each; \$28.00 per doz. F.O.B. N. Y. Packing for shipment 35c. per crate extra. (See note regarding packing and shipping glazed sash.)

HENDERSON'S "DOUBLE-LIGHT, HALF-LENGTH" SASH.

These possess all of the advantages of the full size "Double-Light" sash, but are only 3x3 feet square, they are painted two coats of white and glazed with three rows of 10x12 inch glass on top with bottom rows of glass slid in grooves on the under side. Price, \$3.25 each; \$37.00 per doz. F.O.B. N. Y. Packing for shipment, 35c. per crate extra. (See note regarding packing and shipping glazed sash.)

HENDERSON'S "HALF-WIDTH" HOT BEDS AND COLD FRAMES.

These "Half-Width" frames (34 inches wide) are made of the same lumber etc., and painted just the same as the full sized frames described, excepting that they are 12 inches above ground at the back. Our frames are all shipped "knocked down" but they are quickly and easily put together by any one. Prices do not include sash. (For prices of "Half-Width" sash see above.)

"Half-Width" Frame for one sash, \$4.00; for two sash \$5.50; for three sash, \$7.00; for four sash, \$8.50; for five sash, \$10.00 for six sash, \$11.50 "Half-Width" Cold Pits for one sash, \$7.00; for two sash \$10.00; for three sash, \$13.00; for four sash, \$16.00; for five sash, \$19.00; for six sash, \$22.00.

Burlap and Straw Mats

For Protecting Hot Beds and Cold Frames



BURLAP MATS.

Made of strong burlap bagging, warmly lined with waste wool and cotton, which is quilted in to hold position. They are excellent substitutes for straw mats, more easily handled, less bulky and they do not harbor mice. Prices, size A, 40x76 inches, \$1.25 each, \$14.00 per doz.; size B, 76x76 inches, \$2.00 each, \$22.00 per doz.

"WATERPROOF DUCK" MATS.

Filled with cotton and wool waste, and quilted. The "waterproof duck" cotton cloth on one side holds water, and prevents them from getting "soaked through." Prices, size C, 40x76 inches, \$1.60 each, \$16.00 per doz.; size D, 76x76 inches, \$2.50 each, \$28.00 per doz.

RYE STRAW MATS.

Made in the best manner of long rye straw and tarred cord. Prices { Size 3 x 6 feet, \$1.25 each; \$14.00 per doz. " 6 x 6 " 2.00 " 20 00

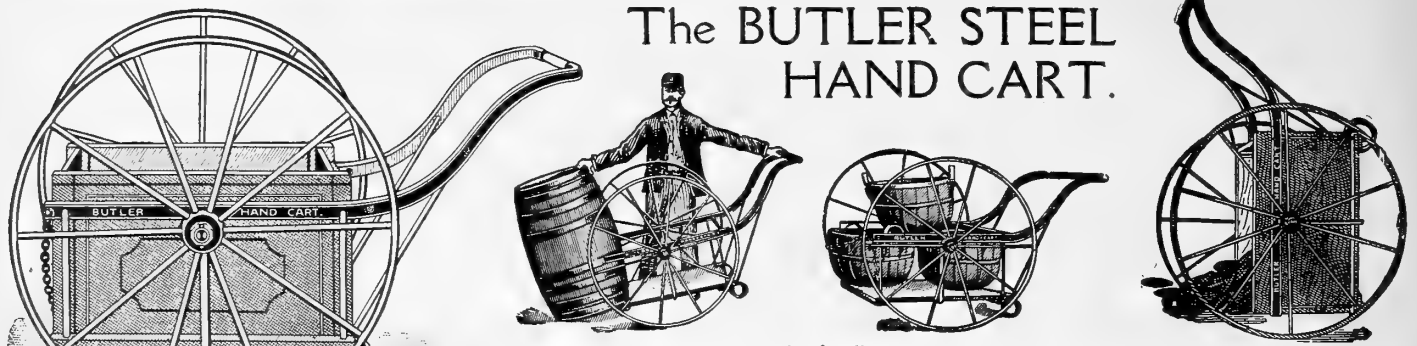

The BUTLER STEEL HAND CART.

The Butler Steel Hand Cart is of unlimited usefulness about the lawn, garden, orchard, stable, etc., built low down, it is easily loaded and unloaded with barrels, cans, baskets, stones, etc. The detachable box is for vegetables, leaves, fruit, litter, etc. The cart turns clear over for dumping load if desired. Wheels 36 inches high; from out to out of hubs, 42 in. Platform 28x32 in. Box boards 15 in. high. Flaring Hopper 12 in. above box makes capacity 11 bushels for leaves, litter, etc.
Prices.—(Wheels 2½ in. tire) Plain (without boxboards), \$8.00. With detachable Boxboards, \$10.00. With detachable Boxboards and Flaring Hopper, \$14.00. (Wheels with 3-in. tire, \$2.00 extra.)

Reduce the Labor and Cost of Blanching Your Celery Crop One-Half by Using

“R and D” Celery Paper.

This celery blanching paper made specially for the purpose from a patented compound, is odorless, tough and strong, not affected by wet nor by extremes of heat and cold and if cared for can be used over and over again for years. It is easily and quickly placed in position, costing less than half the price of boardsit greatly reduces the expense of blanching a crop of celery by either boards or banking. This paper conforms to the foliage excluding all light, the celery blanches quickly, is clean and bright, and not so susceptible to rust and heart rot even in warm weather.

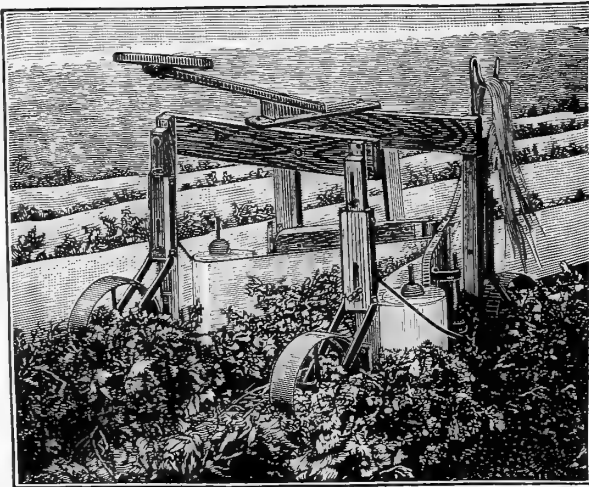

Earl's Celery Paper Placer.

With this machine two men can place in position celery blanching paper at the rate of an acre a day. One man draws the machine, the other follows and thrusts in the wire arches every 3 or 4 feet to hold the paper in position. The machine rides on four wheels and straddles the row, carrying a roll of paper on each side of the row which unreeals as fast as the man can walk. The paper runs between the celery and two hinged runners with vertical rollers which are held by tension springs against the celery, thus pressing it up and together with the paper against it so that the usual preliminary operation of “handling” is unnecessary. The tension may be loosened or tightened so the runners will adapt themselves to large or small celery. The wheels can be raised or lowered so the paper will unreeal at just the right height.

- Net Prices of “R and D” Celery Paper and Accessories.**
- 10 inches wide, in 100 ft. rolls, \$1.50 per roll. \$13.00 per 1000 running feet.
 - 12 inches wide, in 100 ft. rolls, \$1.75 per roll, \$15.00 per 1000 running feet.
 - Galvanized wires for arches to hold paper in place, in bundles of 500 straight wires:
 - 42 in. long, for single rows, \$4.00 per 1000.
 - 48 in. long, for double rows, \$7.50 per 1000.
 - Un-winding Pipe, with bottom disc, 50c. ea.
 - Re-winders, \$5.00 each.
 - Wire Bender, \$3.00 each.

Ordinary Building or Roofing Paper may be used. It comes in rolls 3 feet wide and is simply sawed while in the roll into three one-foot widths. But the “R and D” Celery Blanching Paper offered opposite is recommended as the best, although its first cost is higher. Price of Earl's Celery Paper Placer, \$50.00 net.



BRASS SYRINGE NO. 10.

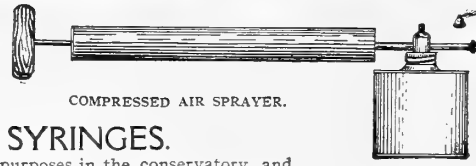

COMPRESSED AIR SPRAYER.



COMPRESSED AIR ATOMIZER AND SPRAYER.

VAPORIZER

HENDERSON'S BRASS SYRINGES.

These Syringes are applicable for all horticultural purposes in the conservatory and garden. They are fitted with Caps for ejecting water in one stream or dispersing it in a fine or coarse spray, as required. Specially adapted for applying fluid insecticides.

- No. A. Length of barrel, 12 ins.; diam., 1 in.; 1 spray rose and 1 jet, \$2.25. P.P. 3 lb.
- No. G. Barrel 16 ins. long; 1½ ins. diam. 1 spray rose and 1 stream jet, side attachment and elbow joint for sprinkling under foliage, \$4.00. P.P. 4 lb.
- No. H. Sheet brass Syringe, with fixed spray rose; barrel 16 ins. long; 1½ ins. diameter, \$2.50. P.P. 4 lb.
- No. 2. Barrel 13½ ins. long; diam., 1½-16 ins.; 1 coarse and 1 fine spray rose and jet, side attachment \$4.00. P.P. 4 lb.
- No. 10. Barrel 8 ins. long; diam., 1½ ins.; 1 coarse and 1 fine spray rose and 1 stream jet with patent valves and elbow joint for sprinkling under the foliage, \$6.00. P.P. 5 lb.
- No. 11. Same as No. 10, without patent valves, \$5.00. P.P. 5 lb.

PERFECTION FUMIGATORS.

Make Moist Smoke.

This fumigator will last for years; it has a water tank between the fire and the outside, preventing burning out. The tank should be filled with tobacco water, from which a vapor rises and mixes with the dry smoke from the stems producing a dampened smoke more dense and less injurious to delicate foliage than from any other fumigator made. Outside fumigating can also be done with the perfection; the cast iron lid is made so a hose can be attached and all the outlets for the smoke (except through the hose) can be closed off.

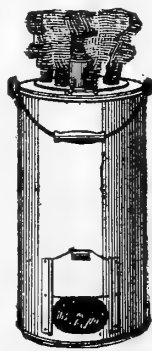

PERFECTION FUMIGATOR.

- No. 1 holds one peck of stems, \$3.00; No. 2 holds half bushel of stems, \$3.75; No. 3 holds three-quarter bushel stems, \$4.50.

The most perfect small hand compressed air sprayer made. Delivers a continuous fog-like spray. Is fitted with straight and adjustable nozzles making a perfect under leaf sprayer. In fact, spray can be delivered at any angle or position desired. Made in solid sheet brass highly polished; holds 1 quart. Price, \$2.00, or by parcel post, \$2.20.

HENDERSON'S HOUSE PLANT VAPORIZER.

Just the thing for applying fluid Insecticides such as Aphine, Lemon Oil, etc. to palms, ferns and other potted plants in the house or window garden. By pressing the rubber bulb a fine mist like vapor is ejected which envelops the plant, settles on the leaves and stems destroying green and black fly, mealy bug, scale and other insects without injury to the plant. The bottle holds 4 oz. of the liquid which of course must be diluted according to the directions accompanying the insecticide used. Price, 60c., or by parcel post 75c.

JUMBO POWDER GUN.

For applying insect powders on plants in the house or small gardens; it will hold about 4 oz. of powder, which is ejected and distributed by a pressure with the thumb. The “Jumbo” we consider the best small powder distributor on the market. Price, 20c. each or by parcel post 28c.

INSECTICIDES AND FUNGICIDES

Powders and Soaps (those offered by the pound)—non-poisonous—can be sent by Parcel Post if sufficient is added to the prices to pay postage (See page 80). Fluids (those offered by the quart, etc.), and poisonous powders are not mailable.

- APHINE.** It is a combination of oils combined with nicotine in a readily soluble form which can be easily diluted with water and applied as a spray, wash or dipping solution. It kills all insects, does not affect the most tender plants. Price, 1 gill, 25c.; ½ pint, 40c.; pint, 65c.; quart, \$1.00; gallon, \$2.50.
- ARSENATE OF LEAD.** (paste form) A poison rapidly taking the place of Paris green. Price, 1 lb., 20c.; 5 lbs., 90c.; 12½ lbs., \$2.00; 25 lbs., \$3.75; 100 lbs., \$12.00
- BEECHCREOT.** A wood preserving tree paint. It kills fungus and is shunned by borers and other insects. One gallon applied with a brush covers about 300 square feet. Price, 40c. per quart, \$1.25 per gal.
- BOROWAX.** A complete protection against tree borers if applied in accordance with instructions. Quantity required: ½ pint to a pint to a tree according to size. Price, quart, 35c.; half gallon, 60c.; gallon can (boxed), \$1.00; six gallons (boxed). \$5.00; half barrel, \$20.00; barrel, \$35.00.
- BORDEAUX MIXTURE.** One gallon makes 25 gallons of spray. An indispensable fungicide. Price, 1 pint, 25c.; 1 quart, 35c.; 1 gallon, 85c.; 5-gallons, \$4.00.
- BUG DEATH.** Is a non-poisonous, insect-killing powder. Price, 15c. lb.; 3 lbs., 35c.; 5 lbs., 50c.; 12½ lbs., \$1.00; 100 lbs., \$7.50.
- CLUBICIDE.** An insecticide, germicide and disinfecting fluid particularly valuable in addition to its other uses—as a soil sterilizer. It destroys all soil insects, ants, worms, slugs, maggots and fungus diseases. Price, 1 qt., 60c.; gal., \$2.00; 5 gal., \$8.00.
- COPPER SOLUTION, AMMONIATED.** A Fungicide leaving no limy sediment. One quart is for 25 gallons of spray. Price, 1 quart, 50c.; 1 gallon, \$1.50.
- FIR TREE OIL SOAP.** Fir Tree Oil, prepared in soap form. An ounce makes 1 gallon. Price, ½ lb tin, 25c.; 2 lbs., 75c.
- FISH OIL SOAP.** Makes an excellent wash for bark. Price, 15c. per lb.; 2 lbs., 30c.; 5 lbs., 60c.; 25 lbs., and over at 10c. per lb.
- FORMALDEHYDE** is a comparatively non-poisonous microbicide and anti-septic, etc. The dilution for most purposes is 1 lb. (1 pint) Formaldehyde to 15 or 20 gallons of water. Price (40 volume %), 1 lb. bottle, 40c.; 5 lb. bottle, at 35c. lb.; 10 lb. bottle, at 30c. lb.; 50 lb. demijohn, at 25c. lb.; 132 lb. carboy, at 23c.
- FUNGINE.** An effective sulphurated remedy for mildew, rust and other blights. A spraying material which does not stain the foliage. Prices, half pint, 30c.; pint, 50c.; quart, 75c.; gallon, \$2.00.
- HELLEBORE. Powdered White.** For the destruction of worms, etc. Can be used as a powder or dissolved, 1 oz. in 3 gallons of water. Price, 25c. per lb.; 5 lbs., \$1.10; 10 lbs., \$2.00.
- KEROSENE EMULSION.** Ready for use by simply adding water (10 to 20 parts water to one of Emulsion.) For worms scale, lice and all sucking insects. Price, 1 pint, 25c. 1 quart, 40c.; 1 gallon, \$1.00; 5 gallons, \$4.00.
- LEMON OIL.** For all insects and soft scales. ½ pint, 25c.; 1 pint, 40c.; quart, 75c.; ½ gal., \$1.25; 1 gal., \$2.00.
- LIME, SULPHUR SOLUTION.** A liquid compound for all scale insects on trees and shrubs as can be treated in winter. Price, quart can, 30c.; gallon, 85c.; 5 gallons, \$4.00; barrel of 50 gallons at 50c. gallon.
- NIKOTEEN.** An extract of tobacco for fumigating greenhouses. Price, pint bottle, \$1.50 2 oz. bottle 40c.
- NICOTICIDE.** An extract of tobacco used in fumigation in green house, window garden or frames. Price, 4 oz. can, 70c.; ½ pint, \$1.25; pint, \$2.50; gallon \$18.00.
- NICO-FUME.** A tobacco paper, strongly saturated with pure nicotine. It comes in strips, which, suspended and lighted, is one of the best, easiest, simplest and least injurious methods of fumigating. One sheet is sufficient for two thousand cubic feet. Price, air tight cans of two dozen sheets, \$1.00; 1 gross sheets, \$4.50; 2 gross sheets, \$8.50.
- PARIS GREEN.** Price, ½ lb. package, 20c.; 1 lb. package, 35c.; 5 lb. package, \$1.50; 28 lb. bucket, \$7.00; 100 lb. keg, \$25.00.
- INSECT POWDER, PERSIAN OR BUHACH.** Henderson's Superior Grade. An effective, non-poisonous insect powder. Price, 30c. ½ lb.; 1 lb., 50c.; 5 lbs., \$2.25.
- SCALECIDE.** The best spray for San Jose scale, etc., not poisonous; mixes with cold water, 1 gallon to 20, to be applied fall, winter or spring while the foliage is off. Price, 1 gallon can, \$1.00; 5 gallon can, \$3.25; 10 gallon can, \$6.00; 50 gallon barrel, \$25.00.
- SLUG SHO-T.** A non-poisonous powder and a popular Insecticide. Price per keg of 125 lbs. net, \$7.00; per barrel of 250 lbs. net \$13.00; 10 lb. package, 60c.; 5 lb. package, 35c.; in tin canister, with perforated top for applying 25c. each.
- SCOTCH SOFT COAL SOOT.** This prevents insects in soil and also acts as a fertilizer. Price, only in 100 lb. bags, \$4.00.
- SULPHUR, FLOWERS OF.** Price, 10c. per lb.; 10 lbs., 60c.; 25 lbs. and over, at 5c. per lb.
- SULPHO-TOBACCO SOAP.** An exterminator of all insect life on plants. Price, 3 oz. box, 10c.; 8 oz. box, 20c.; 10 lb. box, \$3.00.
- TOBACCO DUST, Fine.** For green and black aphids. Price, 10c. per lb.; 5 lbs., 30c.; 10 lbs., 50c.; 25 lb. bag 85c., 50 lb. bag 1.50, \$2.50 per 100 lb. bag.
- TOBACCO POWDER FUMIGATING.** Extra strong Havana Tobacco Dust for fumigating. Price, 25 lb. bag, \$1.25; 50 lb. bag, \$2.00; 100 lb. bag, \$3.75;
- TOBACCO STEMS.** For fumigating greenhouses, etc. Price, 100 lbs., \$1.75; per ton, \$25.00.
- TREE TANGLEFOOT.** No crawling insect can pass a band of tree tanglefoot. Apply early in the spring—before the caterpillars commence to crawl—and again in the fall if troubled with the fall Canker worm. One pound for a six-foot band 4 inches wide, ¼ inch thick. Prices, 1 lb. can, 30c.; 3 lb. can, 85c.; 10 lb. can, \$2.65; 20 lb. can, \$4.80.
- X. L. ALL VAPORIZING COMPOUND.** An English preparation for fumigating greenhouse. Bottle containing sufficient to fumigate 10,000 cubic feet, \$2.25; 20,000 cubic feet, \$4.00.
- X. L. ALL LIQUID INSECTICIDE FOR SPRAYING.** A Nicotine preparation. Pint, 65c.; quart, \$1.00; ½ gal., \$1.75; gal., \$3.50.

FERTILIZERS.

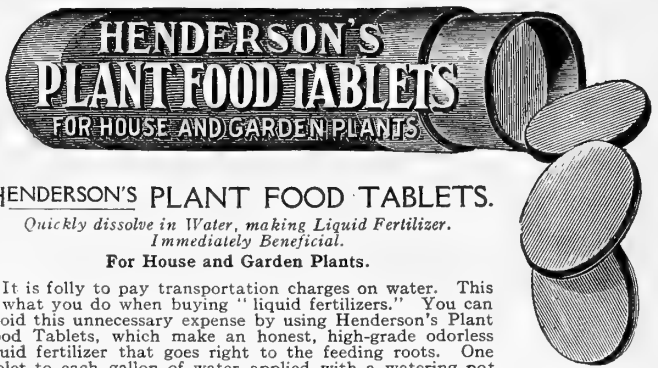

HENDERSON'S PLANT FOOD TABLETS.
Quickly dissolve in Water, making Liquid Fertilizer.
Immediately Beneficial.
For House and Garden Plants.

It is folly to pay transportation charges on water. This is what you do when buying "liquid fertilizers." You can avoid this unnecessary expense by using Henderson's Plant Food Tablets, which make an honest, high-grade odorless liquid fertilizer that goes right to the feeding roots. One tablet to each gallon of water applied with a watering pot once or twice a month feeds plants, supplying their trio of needed essentials—nitrogen, phosphoric acid and potash—in a pure, concentrated, thoroughly soluble and instantly assimilable form. A scientifically-balanced plant ration that promotes and sustains, vigorous health, luxuriant growth, abundant and richly colored flowers.

Per box of 16 tablets (enough for 16 gallons Liquid Fertilizer) 25c. or by Parcel Post. \$0.35
 Five boxes, 80 tablets (enough for 80 gallons Liquid Fertilizer) \$1.00 or by Parcel Post. 1.30
 Twelve boxes, 192 tablets (enough for 192 gallons Liquid Fertilizer) \$2.00, or by Parcel Post. 2.73

"BON ARBOR" DRY FERTILIZER

A popular high grade complete fertilizer is thoroughly soluble in cold water and therefore all of its plant feeding properties are immediately available. It is especially valuable for green-houses and garden plants. Applications made 10 to 20 days apart will produce splendid results. Use one teaspoonful to 7½ pints, or one ounce to 15 pints, or one pound to 30 gallons of water. Price, ½ lb. pkg., 25c. 1 lb. pkg., 45c. 50 lb. box, \$12.50; 100 lb. box, \$20.00; 250 to 300 lb. barrel at 18c. lb.

HENDERSON'S GARDEN FERTILIZER FOR VEGETABLES AND FLOWERS

Strictly high-grade, highly concentrated, fine, dry and free from objectionable odor containing all the elements needed by vegetables and flowers for their quick growth, early maturing and perfect development. The ingredients are quickly soluble and immediately commence to feed the plants, stimulating them into healthy, luxuriant growth, and it continues to feed them until the end of the season.

Easily applied, either before or after planting, by sprinkling over the surface of the soil and raking in; or it can be mixed with water (*stirring well*) and applied as a liquid manure. If something especially fine in vegetables and flowers is desired, two or three additional applications, made at intervals, will produce magnificent results.

A 5-lb. package is sufficient for a space 15x20 for one application, or 500 to 600 lbs. per acre. Instructions on each package.

Price, 5 lb. package, 25c.; 10 lb. package, 45c.; 25 lb. bag, \$1.00; 50 lb. bag, \$1.75; 100 lb. bag, \$3.00; 200 lb. bag \$5.00; per ton, \$45.00.

VARIOUS FERTILIZERS

Strictly high grade—only the best ingredients are used. Soluble and easily assimilated by the crops. Full description and analyses mailed free on request.

	25 lb. bag	50 lb. bag	100 lb. bag	200 lb. bag	Ton 2000 lbs.
Henderson's Lawn Enricher, 5 lb., 25c. 10 lb., 45c.	\$1.00	\$1.75	\$3.00	\$5.00	\$45.00
Henderson's Corn Fertilizer	1.00	1.75	3.00	4.50	37.00
Henderson's Cabbage and Cauliflower Fertilizer	1.00	1.75	3.00	5.00	42.00
Henderson's Potato Fertilizer	1.00	1.75	3.00	5.00	42.00
Henderson's Universal Superphosphate, good for all garden and farm crops, grass and grain	1.00	1.50	2.50	4.25	35.00
Henderson's Fruit and Shade Tree Fert.	1.25	2.00	3.50	5.50	48.00
Bone Meal, raw ground, pure 1 lb. pkg. 10c. 5 lb., 30c. 10 lb., 50c.	1.00	1.75	3.00	5.00	42.00
Ground Bone, raw ground pure	1.00	1.75	3.00	5.00	45.00
Blood and Bone			2.50	4.50	38.00
Sheep Manure, pulverized, 2 lb., 15c., 10 lb., 50c.		1.25	2.00		30.00
Basic Slag				2.75	21.00
Kainit or German Potash Salt			1.60	2.35	19.00
Acid Phosphate or dissolved S.C. Rock			1.50	2.75	20.00
Muriate of Potash			3.00		apply
Dried Blood			3.25		apply
Cotton-Seed Meal			2.75		48.00
Land Plaster, or Gypsum			1.00	2.00	16.00
Hydrated Lime			1.00		15.00
Ground Limestone			.85		12.00
Nitrate of Soda, 5 lb. 35c.; 10 lb. 60c.	1.25	2.25	4.00		62.00
Ashes, Canada Unleached (in barrels)				2.50	25.00

IMPORTED ENGLISH FERTILIZERS.

- CLAY'S FERTILIZER.** Price, 14-lb. bag, \$1.25; 28-lb. bag, \$2.25; 56-lb. bag \$4.00; 112-lb. bag, \$7.00.
- THOMPSON'S VINE, PLANT AND VEGETABLE MANURE.** Price, 28-lb. bag, \$1.75; 56-lb. bag, \$3.50; 112-lb. bag, \$6.75.
- THOMPSON'S SPECIAL CHRYSANTHEMUM AND TOP-DRESSING MANURE.** 7-lb. bag, \$1.50; 14-lb. bag, \$2.50; 28-lb. bag, \$4.00; 56-lb. bag, \$7.00

PURCHASERS PAY EXPRESS OR FREIGHT CHARGES ON FERTILIZERS, INSECTICIDES AND FUNGICIDES, ALTHOUGH SOME MAY BE FORWARDED BY U. S. PARCEL POST, IN NET QUANTITIES OF 20 LBS. OR LESS, IF EXTRA FOR POSTAGE BE ALLOWED. SEE PAGE 80.

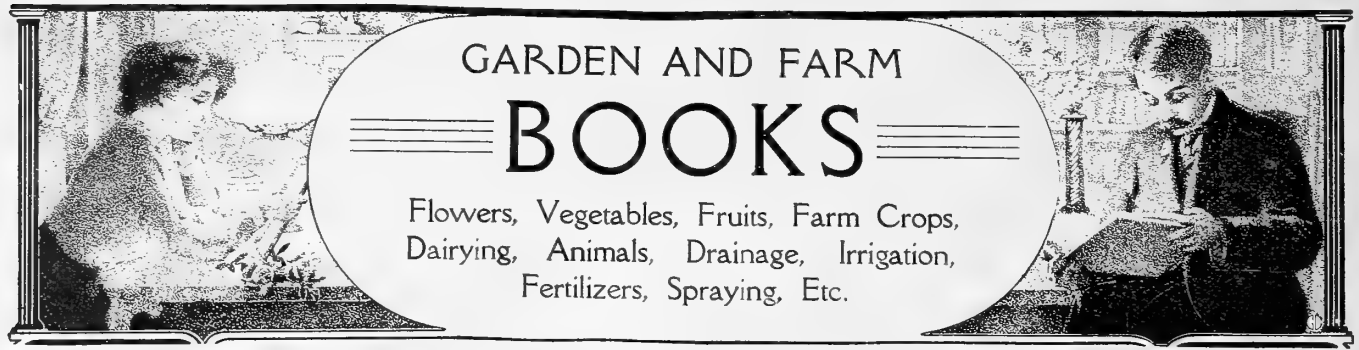

HENDERSON'S HANDBOOK OF PLANTS, AND GENERAL HORTICULTURE.

By PETER HENDERSON, 536 Pages. Profusely Illustrated. Price, post-paid, \$3.00.

THE standard American dictionary of plants, flowering, ornamental, economic, etc., including vegetables and fruits; in fact, a complete work on cultivated plant life. Everything is arranged alphabetically from *Aaron's Pear* to *Zygophyllum*; very complete descriptions are given, with full cultural instructions for everything of importance. A full list of popular names and all botanical terms are given; also a glossary of the technical terms used in describing plants. A monthly calendar of operations for the greenhouse and window garden, flower, fruit and kitchen garden, renders it valuable as a book of reference; in short, there is sufficient matter given on all gardening subjects to allow this book to be termed *The American Gardener's Dictionary*.

CONTENTS.

About 5000 genera of plants with their descriptions, histories, usefulness, hardness, requirements, etc., and cultural instructions are given—Popular or Common Names—Correct Pronunciation—Cultivation of Principal Vegetables, Fruits and Flowers—Winter Forcing of Roses, Bulbs and other Plants used for Cut Flowers—Winter Forcing of Vegetables and Fruits—Calendar of Garden Operations.

Annuals, Bedding and Borders, Bouquets, Budding, Cold Frames and Pits, Conservatory, Designs, Draining, Fertilizing, Fountains, Frozen Plants, Glazing, Grafting, Grasses, Greenhouse, Hanging Baskets, Heating, Hedges, Herbaceous Plants, Herberium, Hybridization Insects and Insecticides, Lawn, Manures,

Mulching, Moles, Orchard, Orchid Culture, Ornamental Planting, Parlor Gardening, Plant Protection, Plants for Shady Places, Plants for Seaside, Poisonous or Unhealthy Plants, Potting, Propagation by Cuttings, Layers, Seeds, etc., Pruning, Rock Garden, Rotation of Crops, Screens, Seeds, Shading, Soil, Subsoiling, Sub-tropical Garden, Temperature, Transplanting, Trenching, Vases Ventilating, Walks, Wardian Cases, Waterfalls, Watering, Water Lilies and Water Plants, Weeds, Wintering Plants.

Useful Tables and Memorandum on Temperature, Rain, Soil, Manures, Numbers of Plants and Trees to an Acre, Quantity of Seeds required per Acre; for a certain number of plants; to a given length of drill, etc.

GARDENING FOR PROFIT.

By PETER HENDERSON, 375 pages, fully illustrated. Price, post-paid, \$1.50.

IF you wish to grow Vegetables for Sale, read *GARDENING FOR PROFIT*. The personal success of its author during his long career as a market gardener, and the success of thousands from the time he first made his cultural methods known up to the present day show the popular estimation of the value set upon this great work. While written particularly for the Market Gardener and Trucker, yet it is of equal value for large private gardens. It tells the whole story, from selection and treatment, of soils to marketing the produce; also covers the forcing of vegetables, strawberries, etc.

PRACTICAL FLORICULTURE.

By PETER HENDERSON, 325 pages, fully illustrated. Price, post-paid, \$1.50.

IF you wish to become a Commercial Florist, then of all books you should procure *PRACTICAL FLORICULTURE*. We have any number of complimentary letters from people who actually knew nothing of the florists' business, but who followed the instructions in this work and are now "full fledged florists." And although written especially for the Commercial Florist, it is equally valuable to the amateur and all having conservatories, greenhouses, window gardens, etc. Admitted to be the leading American authority on this subject.

GARDENING FOR PLEASURE.

By PETER HENDERSON. 404 pages fully illustrated. Price, post-paid, \$1.50.

WAS written to meet the wants of those desiring information on gardening for private use. Its scope therefore embraces directions for the culture and propagation of Flowers, Vegetables and Fruits. It has had a large sale, and gone through several editions, the present having been revised and greatly enlarged; it exhaustively treats on the Vegetable Garden, Flower Garden, Fruit Garden, Greenhouse, Grapery, Window Garden, Lawn, the Water Garden, etc.

HENDERSON'S "PICTURESQUE GARDENS." Ornamental Gardening Illustrated.

BY CHARLES HENDERSON. 160 pages, 9 1/2 x 12 inches; 340 photographic illustrations; price, \$2.00 post-paid.

THIS unique new book mirrors the charms of the prettiest parks, lawns and gardens of Europe and America. The picturesque, the natural and the gardenesque adornments are reflected in over three hundred magnificent photographic illustrations from nature—many of these views are 5 x 7 inches, some larger, few smaller; they are grouped and printed in a most artistic manner on heavy-coated paper with just enough text matter to describe the view and name the plants, vines, trees and shrubs needed to produce a similar effect or design.

Although there are countless works of exhaustive precept on landscaping and gardening, there have been none issued so rich with illustrations of example. In it we force no particular styles or fashions, but describe and picture such a great variety of lawn and garden creations that some fruitful suggestions must be found adaptable to the environment of every home, whether pretentious or modest.

HENDERSON'S GARDEN ORACLE.

PRICE, 25 CENTS.

A BOOKLET giving in a concise form the latest and best methods of growing vegetables for home, market and exhibition; condensed cultural instructions for flower seeds; how to make and renovate lawns, cold frames and hot beds; combating bugs, worms and insects, including apparatus for applying insecticides and fungicides; spraying calendar; culture and storing root crops for farm stock; fertilizing constituents consumed by various garden, field and fruit crops, etc., etc.

HOW THE FARM PAYS.

By PETER HENDERSON and WM. CROZIER. 400 pages. Profusely illustrated. Price, post-paid, \$2.00.

AN acknowledged authority for farmers. Gives all the Latest Methods of Growing Grass, Grain, Root Crops; Fruits, etc., and all about Stock, Farm Machinery, etc. It is written in a plain and easy-to-be-understood language. Everything pertaining to scientific or abstruse subjects has been ignored, the information given being the most direct to make the work of the farm pay. This is perhaps the first book of the kind ever written by two men while actually engaged in the work which to both has been such a continued success—hence their advice is practical and double valuable.

HENDERSON'S BULB CULTURE.

Revised and enlarged edition. 68 pages. Profusely illustrated. Price, post-paid, 50c.

This newly revised and enlarged edition gives the up-to-date methods of treatment for all kinds of Hardy and Tender Winter, Spring, Summer and Autumn Flowering Bulbs, Tubers, Corms, etc.—Bulbs for Gardens and Lawns—Design Bedding—Mixed Borders—Naturalizing—Situations, Soils and Preparation—Time and Depth to Plant—Treatment after Flowering—Bulbs for the House and Greenhouse—Forcing—Flowering Bulbs and Glasses of Water, etc.—Keeping Dormant Bulbs—Hints on Buying and Selecting for Different Purposes, etc.

The CULTURE of WATER LILIES and AQUATICS.

By PETER HENDERSON & CO. Revised and Enlarged Edition.

Profusely illustrated. Price, post-paid, 50c.

This new edition gives the latest methods of growing and flowering Nymphaeas, Nelumbiums, Victorias and all other Ornamental Aquatics, both in natural and artificial ponds, pools, tanks, etc.; including suitably situated natural waters—Making Artificial Ponds, etc.—How and When to Plant—Proper Depths—Soil—Wintering Tender Species—Propagation from Seeds and Otherwise—Bogs—Marginal Plants and Planting—Descriptions of Varieties—Aquaria Plants, etc.

SPECIAL OFFER: If ordered at one time, we will supply the full set of nine Books offered above, carriage prepaid, for (Separately, they would cost \$12.75.) This set of Books forms a Complete Library of the Garden, Greenhouse and Farm. \$11.50

ORNAMENTAL PLANTS AND FLOWERS.

Gardening for Pleasure. By PETER HENDERSON. Tells how to grow flowers, vegetables and small fruits. (See special description.).....\$1.50
Handbook of Plants. By PETER HENDERSON. (See special description.)..... 3.00
Manual of Gardening. By PROF. L. H. BAILEY. The latest and best work by this authoritative author. A practical guide to planning, making and caring for home grounds, growing vegetables, flowers, fruits, spraying, etc. \$2.00 or post paid..... 2.20
Practical Floriculture. By PETER HENDERSON: (See special description.)..... 1.50
How to Make a Flower Garden. A beautifully illustrated book, written by experts, and covering every branch of the subject. Special features are the accounts of actual experiences in different localities and the lists of flowers and shrubs for special purposes, time of flowering and complete cultural instructions..... 1.75
The Flower Garden Beautiful. By F. SCHUYLER MATHEWS. Its treatment with special regard to the picturesque..... .50
A Woman's Hardy Garden. By MRS. H. R. ELY. Gives in a charming manner a woman's long and successful experience in planting and handling a large garden of hardy plants, shrubs, bulbs, etc. Photographic illustrations..... 1.00
The Practical Flower Garden. By MRS. H. R. ELY. A new book by the author of A Woman's Hardy Garden..... 2.20
The Seasons in a Flower Garden. By LOUISE SHELTON. Instructs the amateur what to do by seasons..... 1.00
The Garden Month by Month. By M. C. SEDGWICK. A book on hardy flowers grouped according to their month of bloom. Concise descriptions, situations and culture. Lavishly illustrated..... 4.30
Hints and Helps for Young Gardeners. By HEMENWAY. Instructive for the school garden and children's gardens..... .35
Plant Culture. By G. W. OLIVER, Propagator of the U. S. Dept. of Agriculture. A working handbook of everyday practice for all who know flowering and ornamental plants in the garden or greenhouse. 193 pages..... 1.50
Gardening for Beginners. By E. T. COOK. An exhaustive English work of 560 pages, profusely illustrated, describing all important garden and greenhouse plants, bulbs, shrubs, etc., giving proper situations, conditions and treatment for best results. It also gives full directions for growing vegetables, fruits, etc., in garden and forcing-house..... 3.75
Cut Flowers and How to Grow. By M. A. HUNT. The practical cultivation of Roses and other flowers for cut flowers, by an authority..... 2.00
Greenhouse Management. By L. R. TAPT. The latest and best work on forcing roses, carnations and other florists' flowers, vegetables and fruits under glass; propagation, diseases and insects..... 1.50
Greenhouse Construction. By L. R. TAPT. Various styles of greenhouse and plant house structures, also heating, ventilating, etc..... 1.50
Greenhouse Management for Amateurs. By WRIGHT. (Imported.) Building and heating greenhouses and frames; suitable plants and culture..... 1.00
Indoor Gardening. By REXFORD. The latest book by this popular author on the growing of flowering and ornamental plants in house, window garden and conservatories..... 1.50
The Window Flower Garden. By J. J. HEINRICH. The personal experience of a practical florist..... .50
Window Gardening. By H. B. DORNER. A new book on this fascinating subject. Suitable flowering and ornamental plants and their culture..... 1.25

HARDY GARDENING AND LANDSCAPING.

How to Lay out Suburban Home Grounds. By H. T. KELLAWAY. Landscape architect. A new work giving up-to-date information and illustrated with 38 photographic views and 15 plans and maps..... 2.00
Landscape Gardening as Applied to Home Decoration. By PROF. MAYNARD, of Mass. Agricultural College. The whole subject is covered, from laying out grounds to trees and shrubs, situations and treatment..... 1.50
Landscape Gardening. By PARSONS, ex-Superintendent of Central Park..... 2.00
Landscape Gardening. By PROF. WAUGH, University of Vermont. A short treatise on the principles governing outdoor art..... .75
Residential Sites and Environments. By J. F. JOHNSON. All information for developing residential surroundings; diagrams, suitable plants, trees, shrubs, grouping, culture, etc..... 2.50
How to Plan the Home Grounds. By SAMUEL PARSONS, JR. A valuable guide to the amateur in arranging grounds, shrubs, trees, flowers, etc..... 1.00
Rural Improvement. By F. A. WAUGH. The principles of civic art applied to rural conditions, including village improvement and the betterment of the open country..... 1.50

CULTURES OF SPECIAL PLANTS.

Bulb Culture. By PETER HENDERSON. (See special description.)..... .50
Bulbs and Tuberous-Rooted Plants. By C. L. ALLEN. Descriptions, propagation, culture in dwelling, greenhouse and garden..... 1.50
The American Carnation—How to Grow it. By C. W. WARD. The latest and most comprehensive guide. The results of years of actual experience of America's foremost carnationist. A handsomely illustrated work..... 3.50
Carnation Culture, American. By L. L. LAMBORN. Varieties, classification, propagation, culture. A practical work..... 1.50
Carnation Culture for Amateurs. An English work, by RAVENSCROFT. Carnations and Picotees of all classes; pot and open-ground culture..... .50
Chrysanthemum Culture. By ARTHUR HERRINGTON. A new book by one of the most experienced and successful private growers in the U. S. Everything is covered from cuttings to exhibiting the flowers..... .50
Dahlias. By GEORGE GORDON, V.M.H. An up-to-date English work on the cultivation of the various types..... .75
Ferns and How to Grow Them. By WOOLSON. Treats of the growing of ferns both in the garden and indoors..... 1.10
Narcissus, Daffodils, and How to Grow Them. Written by a Narcissus lover who has made a hobby of their cultivation in garden, grass and greenhouse for many years and whose collection of varieties is probably the most extensive of any in America..... 1.20
Peony Manual. By HARRISON. Cultivation and propagation..... .25
Orchids. By JAMES O'BRIEN, V.M.H. (Secretary of the Orchid Committee—Royal Horticultural Society). An abridged and up-to-date English treatise on orchid cultivation..... .75
Iris. By W. R. RICKATSON, M.A. An abridged up-to-date English work on various Iris species..... .75
Lilies. By H. S. ADAMS. Classification, peculiarities of varieties and culture indoors and in the garden..... 1.10
Rhododendrons and Azaleas. By WM. WATSON, Curator of the Royal Botanic Gardens, Kerr, England: Propagation and cultural hints for the hardy types..... .75

CULTURES OF SPECIAL PLANTS.—Continued.

Pansies, Violas and Violets. By MESSRS. CUTHBERTSON and PEARSON. An up-to-date English treatise on their cultivation, etc..... .75
Rose Growing. Commercial. By EBER HOLMES. Modern methods of growing the rose for market purposes under glass and out doors..... 1.50
Rose, The. By H. B. ELLWANGER. Revised edition. Varieties, classification, characteristics, cultivation, pruning, propagation, etc..... 1.25
Practical Rose Growing. By WALTER P. WRIGHT. A new English work on this subject, describing propagation, budding, grafting and pruning all types; selections for beds, arches, walls, pots, soil and culture; illustrated..... .75
Roses, A Book About. By DEAN S. REYNOLDS HOLE. 14th edition (Imported) A reliable English guide to Rose Culture..... 1.25
Roses, and How to Grow Them, in garden and under glass. By DOUBLEDAY, PAGE & CO..... 1.10
Roses, in Pots The Cultivation of. By WM. PAUL. (Imported.)..... 1.00
Roses and Rose Culture. By WM. PAUL. An English work for amateurs..... .50
Sweet Peas and How to Grow Them. By H. H. THOMAS. A new English book covering the subject splendidly..... .60
Sweet Peas. By W. P. WRIGHT. Latest edition. An authoritative new English book, descriptions and culture..... 1.00
Sweet Peas, The Modern Culture of. By THOMAS STEVENSON, an English authority..... .75
Violets. How to Make Money Growing. By G. SALTFOED. A popular treatise giving helpful suggestions on violet growing..... .25
Violet Culture. Commercial. By PROF. GALLOWAY. A newly revised edition on growing and marketing violets for profit..... 1.50
Water Gardening. By PETER BISSETT. Water plants described; how to grow in tubs, ponds, etc.; formation of ponds, culture, wintering, etc..... 2.50
Water Lilies, Aquatics and their Culture. By PETER HENDERSON..... .50

BOTANIES, WILD FLOWERS, FERNS, ETC.

School and Field Botany. By DR. ASA GRAY..... 2.00
Botany, Field, Forest and Garden. By DR. ASA GRAY. Revised by PROF. L. H. BAILEY. A simple guide for gardeners and amateurs to study structures and names of commoner plants east of the Mississippi..... 1.75
Familiar Flowers of Field and Garden. By F. SCHUYLER MATHEWS. Descriptions; 200 illustrations, rendering identification easy, especially so by the aid of arrangement into color classes and seasons of bloom..... 1.75
How to Know Wild Flowers. By MRS. DANA. A guide to haunts and habits; their identification easy for amateurs. Fully illustrated..... 2.00

PLANT BREEDING, PROPAGATION, PRUNING.

Plant Breeding. By PROF. L. H. BAILEY. The philosophy of crossing, variation and improvement of plants..... 1.60
Complete Guide to the Multiplication of Plants. (The Nursery Book.) By PROF. BAILEY. Full directions from seed, layers, cuttings, grafting, bulbs, etc..... 1.50
The Propagation of Plants. By A. S. FULLER. Hybridizing, crossing; modes of propagation and multiplication..... 1.50
The Pruning Book. By PROF. BAILEY. Where, how and when to prune fruit and ornamental trees and bushes..... 1.50
The Farm and Garden Rule Book. By PROF. L. H. BAILEY. Full of useful information for fruit growers, truck gardeners, florists and others..... 2.00

VEGETABLE AND MARKET GARDENING.

Gardening for Pleasure. By PETER HENDERSON. (See special description.)..... 1.50
Gardening for Profit. By PETER HENDERSON. (See special description.)..... 1.50
Vegetable Gardening. By R. L. WATTS. A complete, concise and authentic book. It covers every phase of vegetable gardening and is invaluable as a handbook for practical growers..... 1.75
Vegetable Garden, The. By VILMORIN-ANDRIEU and Cie, the world-famous horticulturists, the English edition under direction of W. Robinson. An exhaustive work on vegetables for cool and temperate climates; descriptions of types, varieties, cultivation and other valuable information..... 4.50
Home Vegetable Garden. By A. KRUEH. A practical and suggestive guide for the man that wants to raise his own vegetables..... 1.00
Garden Making. By PROF. BAILEY. (See under "Plants and Flowers.")..... 1.50
Vegetable Gardening. By S. B. GREEN, Professor of Horticulture, University of Wisconsin. Full of practical information about growing vegetables, for both home use and for marketing..... 1.00
Principles of Vegetable Gardening. By PROF. L. H. BAILEY. Soils; its treatment, vegetables; management from seeds to marketing and storing..... 1.50
How to Make a Vegetable Garden. By E. L. FULLERTON. A very instructive work by a feminine gardening enthusiast, who writes entertainingly and illustrates her points with 200 photographic reproductions..... 2.20
Success in Market Gardening. By HERBERT RAWSON, revised and enlarged edition. A new manual for vegetable growers..... 1.25
The Forcing Book. By PROF. BAILEY. The cultivation of winter vegetables in glass houses. The best and most complete book on this subject for those who grow for home consumption or for market..... 1.25
Gardening for the South. By P. H. MELL. A work on growing vegetables and fruits in the South, according to the methods of the most successful southern gardeners. 683 pages, 280 illustrations..... 2.50
Southern Gardener's Manual. By PROF. J. S. NEWMAN, S. C. College of Agriculture. Full cultural instructions for vegetables and small fruits in Southern States..... 1.00
Truck Farming at the South. By DR. A. OEWELER. A guide to raising vegetables for Northern markets, culture, packing etc..... 1.00

CULTURES OF SPECIAL VEGETABLES.

(See also under Farm Crops.)

Asparagus. By F. M. HEXAMER. A practical treatise on the best methods of raising, cultivating, harvesting, marketing, forcing and canning asparagus..... .50
Bean Culture. By GLENN C. SEVEY. The only complete, comprehensive and authoritative book published on the subject..... .50
Cabbages and Cauliflower for Profit. By J. M. LUPTON. A book on this subject by a successful grower..... .30
Carrots and Mangels. By J. J. H. GREGORY. How to raise, keep and feed them..... .30
Celery Culture. By W. R. BEATTIE. A practical guide for beginners and a standard reference to those already engaged in growing celery..... .50
Culinary Herbs. By M. G. KAINS. The only book devoted to the flavoring plants of home and business gardens..... .75

CULTURES OF SPECIAL VEGETABLES.—Continued.

Melon Culture. By JAMES TROOP. This is a practical treatise on the melon which is intended to be of service to the amateur as well as the large commercial grower.	\$.50
Mushrooms, How to Grow Them. By WM. FALCONER. The best and most practical American work on growing for home use or for market.	1.00
Mushroom Culture. By W. ROBINSON. (Imported.) England's standard authority on this subject.	.50
Onion Culture. By T. GREINER. For the home garden or market; new and highly valuable methods are described.	.50
Peas and Pea Culture. By GLENN C. SEVEY. Facts are tersely stated and readers will find this book an authority on many of the details connected with the crop.	.50
The Potato. By SAM'L FRASER, of Cornell Agricultural College. Potato cultivation, spraying, harvesting, storing, marketing, etc.	.75
The Potato. By GRUBB AND GUILFORD. A new, complete and authoritative work containing every useful fact obtainable both here and abroad.	2.00
Potato Culture, The A B C of. By W. B. TERRY. How to grow quantity and quality, and other new and valuable information.	.50
Sweet Potato Culture. By JAMES FITZ. Full instruction from starting the plants to harvesting and storing; the Chinese Yam, etc.	.50
The New Rhubarb Culture. By J. E. MORSE. A new and complete guide to dark forcing and field culture.	.50
Squashes. By J. J. H. GREGORY. Soil selection and preparation, culture, gathering, winter storing, etc.	.30
Tomato Culture. By W. W. TRACY. Contains the latest and most complete information on the subject.	.50
Tomato Culture. By DAY, CUMMINS and ROOT. Culture in field under glass and in the South; for home, for market for canning factories.	.35

GENERAL FRUIT AND NUT CULTURE.

The Principles of Fruit Growing. By PROF. BAILEY. One of the most valuable on the subject, science and practice.	1.50
Successful Fruit Culture. By PROF. S. T. MAYNARD. The cultivation and propagation of fruits from the standpoint of profit. It covers the whole subject from varieties to soil. Marketing, storage, etc. Illustrated.	1.00
American Fruit Culturist. By J. J. THOMAS. 20th edition; just revised and enlarged. A handbook of everything pertaining to fruit culture.	2.50
California Fruits and How to Grow Them. By E. J. WICKSON. Methods and experience of growers; varieties for certain districts, etc.	3.00
The Fruit Garden. By P. BARRY. A standard work on fruit culture by an experienced author and nurseryman.	1.50
Berry Book, The Biggie. A handy work on berries, particularly strawberries.	.50
Cider Makers' Handbook. By J. M. TROWBRIDGE. Making and keeping in perfection, based on scientific facts.	1.00
Citrus Fruits. By PROF. HUME of Fla. Agricultural Exp. Station. An up-to-date work on the culture of oranges, pomelos, shaddocks, citrons, lemons, etc.	2.50
Fruit and Vegetables Under Glass. By W. TURNER. Embodying the results of a lifetime's experience in the raising of fruits and vegetables under glass.	5.00
Dwarf Fruit Trees. By F. A. WAUGH. A practical book, giving full details on the planting, pruning, care and general management, etc.	.50
Beginner's Guide to Fruit Growing. By F. A. WAUGH. A simple statement of the elementary practices of propagation, planting culture, etc.	.75
Florida Fruits and How to Raise Them. By H. HARCOURT. Cultivation, management, marketing of all fruits adapted to semi-tropical regions in the U. S.; evaporating fruits and how to use them.	1.25
The Practical Fruit Grower. By C. T. MAYNARD. Just what the beginner needs and the successful man practices.	.50
The Nut Culturist. By A. S. FULLER. Propagation, cultivation, marketing of nut-bearing trees and shrubs.	1.50

CULTURES OF SPECIAL FRUITS.

The American Apple Orchard. By F. A. WAUGH. A manual for the novice as well as a book of reference for all those of more experience. Every detail connected with the successful cultivation of the apple is thoroughly explained.	1.00
The American Peach Orchard. By F. A. WAUGH. This is the latest and best work on the culture of peaches. Contains full directions for propagation culture, etc.	1.00
Cranberry Culture. By J. J. WHITE. Location, preparation, planting, management, picking, keeping, etc.	1.00
Grape Culturist. By A. S. FULLER. One of the best works on cultivation and management of hardy grapes.	1.50
American Grape Culture. By T. V. MUNSON. A practical hand book for the vineyardist as well as those that grow a few vines.	2.00
Grape Growing and Wine Making, American. By PROF. G. HUSMANN. Garden and vineyard management from planting to harvesting, both in the East, West and California; all about making wine.	1.50
Grape Growers' Guide (under glass). By WM. CHORLTON. Cultivation suited to America in warm and cold grapes, construction, heating.	.75
Pear Culture for Profit. By P. T. QUINN. Soils, preparation, planting, management, harvesting, marketing.	1.00
Plums and Plum Culture. By PROF. WAUGH. A complete manual on all known varieties of plums.	1.50
Quince Culture. By W. W. MEECH. Varieties, propagation, cultivation, diseases, insects and remedies.	1.00
Strawberry Culturist. By A. S. FULLER. Field, garden, forcing and pot culture; hybridizing, varieties, etc.	.25
Strawberry Culture, The A B C of. By T. B. TERRY. The latest on this subject and by an experienced grower.	.50

SHRUBS, TREES AND FORESTRY.

Practical Forestry. By A. S. FULLER. Varieties, propagation, planting and cultivation of both evergreen and deciduous.	1.50
Evergreens and How to Grow Them. By C. S. HARRISON. Raising and care from seeds or nursery stock for decoration or profit.	.50
Hedges, Windbreaks, Shelters and Live Fences. By E. P. POWELL. The planting, growth and management for country and suburban homes.	.50
Lumber and Log Book. By J. L. SCRIBNER. Quick computation of measurement, weight, etc., of lumber in all forms.	.25
Maple Sugar and Sugar Bush. By PROF. COOK. How to make maple sugar; new apparatus, etc.	.35

SHRUBS, TREES AND FORESTRY.—Continued.

Our Northern Shrubs and How to Identify Them. By HARRIET L. KEELER. A handbook describing all shrubs from the Atlantic to the Mississippi and their decorative application. 205 photographic illustrations.	\$2.00
Our Native Trees and How to Identify Them. By HARRIET L. KEELER. 350 illustrations, technically accurate, with descriptions of the forest trees of Northeastern America for popular identification, etc.	2'00

AGRICULTURE AND FARMING.

How the Farm Pays. By HENDERSON and CROZIER. (See special description.)	2.00
Farmers' Cyclopaedia of Agriculture. By MESSRS. WILCOX and SMITH. Experiment Station Editors in U. S. Dept. of Agriculture. A thoroughly up-to-date, practical, concise and complete presentation of the whole subject of agriculture. Farm, orchard and garden crops, animals, feeding, dairying, poultry, irrigation, drainage, fertilizing, spraying, etc. 6000 topics, 700 pages, 500 illustrations. Cloth bound, \$3.50; half morocco.	4.50
Farm Development. By W. M. HAYS. Including a discussion of soils, selecting and planning farms, subdividing the fields, drainage, irrigation, roads, fences, etc., etc.	1.50
The Young Farmer—Some Things He Should Know. By THOMAS F. HUNT. This book is of unusual excellence. It should be in the hands of every farmer, especially the young farmer.	1.50
Our Farming. By TERRY. The experience of 20 years' successful, up-to-date farming; valuable for reference, no farmer, should be without it.	1.00
A Catechism of Agriculture. By T. C. ATKESON. Particularly valuable to farmers. Every important subject of agriculture is covered. The questions being practical ones and the answers in simple language.	.50
A Handbook for Farmers and Dairyman. By Professor F. W. WOLL. A book of reference, facts, tables, formulas, recipes, cultivation of crops, feeding animals, etc.	1.50
Southern Agriculture. By F. S. EARLE. Instructs how to grow and market Southern and tropical crops; sugar cane, grains, fibre, tobacco, coffee, rubber, fruits, nuts, etc.	1.50
Tropical Agriculture. By DR. H. A. NICHOLAS. For inexperienced settlers in tropical countries, treating on such crops as coffee, cacao, tea, sugar cane, spices, tobacco, drugs, dyes and tropical fruits, cereals and food plants.	1.30
Dry Farming. By DR. WIDTSOE, President of the Utah Agricultural College. The production of crops without irrigation in regions of limited rainfall.	1.65
Ten Acres Enough. A practical experience showing how a very small farm may be made to keep a very large family.	1.00

CULTURES OF SPECIAL FARM CROPS.

(See also under Vegetables.)

The Book of Alfalfa. By F. D. COBURN. This is by far the most authoritative, complete and valuable work on this forage crop ever published.	2.00
Book of Wheat. By P. T. DONDLINGER. A complete study of everything pertaining to wheat. New, authoritative, and up-to-date.	2.00
Broom Corn Culture. By A. G. MCCALL. A complete treatise on planting, cultivating of broom corn and manufacture of brooms.	.50
Cereals in America. By PROF. T. F. HUNT, of Cornell Agricultural College. A comprehensive treatise of wheat, maize, oats, barley, rice, Kaffir corn, buckwheat, etc.	1.75
Clovers and How to Grow Them. By THOS. SHAW. The only book published which treats on the growth, cultivation and treatment of clovers in all parts of the U. S. and Canada.	1.00
The Study of Corn. By V. M. SHOESMITH. A most helpful book to all interested in the selection and improvement of corn.	.50
Cotton. By PROF. C. W. BURKETT. The only work that covers every side of this great subject.	2.00
Farm Crops. By C. W. BURKETT. Containing brief and popular advice on the seeding, cultivation, handling and marketing of farm crops and on the management of lands for the largest returns.	1.50
Flax Culture. By several experienced growers. Selecting and preparing ground; culture, harvesting and marketing.	.30
The Book of Corn. By HERBERT MYRICK, assisted by specialists. A complete treatise upon the culture, uses and marketing of maize.	1.50
Forage Crops Other than Grasses. By PROF. THOMAS SHAW. How to cultivate, harvest and use them; practical and reliable.	1.00
Ginseng. Its culture, harvesting and marketing.	.50
Farm Grasses of the U. S. By W. J. SPILLMAN, Agrostologist of the U. S. Department of Agriculture. Seeding and management of meadows and pastures. Varieties of grasses for different climates and requirements.	1.00
The Hop. By H. MYRICK. Every detail from preparing the soil to curing and selling the crops; insects; also uses and manufacturers of hops.	1.50
Peanut Plant. Its Cultivation and Uses. By W. B. JONES. Instructs the beginner how to raise good crops.	.50
Sugar Industry, American. By H. MYRICK. A practical handbook on the production of sugar beets and sugar cane, and the manufacture of sugar.	1.50
Soiling Crops and the Silo. By PROF. THOS. SHAW. The growing and feeding of all kinds of soiling crops, conditions to which they are adapted, plan of rotation, building and filling the silo, feeding ensilage, etc.	1.50
Soiling, Ensilage and Stable Construction. By F. S. PEEB. The experienced author's system of raising nutritious food, increasing the number of stock and enriching the soil economically. Illustrated. 247 pages.	1.00
Tobacco Culture. Full practical details by 14 experienced growers in different sections of the country.	.25
Tobacco Leaf. By KILLEBREW and MYRICK. Approved methods of culture, harvesting, curing, packing, selling and manufacturing. Every process in field, barn and factory made plain.	2.00
Wheat Culture. By D. S. CURTISS. How to double the yield, varieties, improved machinery, etc.	.50

DAIRYING AND DAIRY FARMING.

The Business of Dairying. By J. B. LANE. This book aims to cover the practical side of dairy farming and takes up every detail of this business thoroughly and systematically.	1.25
First Lessons in Dairying. By H. E. VAN NORMAN. This book is just the thing for everyday dairymen and should be in the hands of every farmer in the country.	.50
Questions and Answers on Butter Making. By C. A. PUBLOW. The entire subject has been most thoroughly treated. One of the most useful contributions to dairy literature in recent years.	.50

DAIRYING AND DAIRY FARMING.—Continued.

- Principles of Modern Dairy Practice.** American edition by F. W. WOLL, Professor of Agricultural Chemistry, University of Wisconsin, Bacteria and their relations to new methods of dairying, from the udder to butter and cheese. \$2.00
- Cheese Making.** By VAN SLYKE & PUBLOW. A new book on the subject of cheese making according to the most modern method. 1.75

SOILS AND MANURES.

- Soils.** By C. W. BURKETT. The most complete and popular work of the kind ever published. 1.25
- The Soil.** By F. H. KING, Professor Agricultural Physics, University of Wisconsin. Its nature, composition, functions, relations to plant life and principles of management; a distinct advance on the subject. 1.50
- Farm Manures.** By C. E. THORNE. A practical and most valuable work on manures and manuring, covering every phase of the subject. 1.50
- First Principles of Soil Fertility.** By A. VIVIAN. A comprehensive treatise on the methods of maintaining the fertility of the soil. 1.00
- The Fertility of the Land.** By PROF. ROBERTS, Director Cornell Agricultural Experiment Station. A valuable book to every tiller of the soil; the philosophy of controlling and increasing fertility through management of soil, water, rotation. 1.50
- Fertilizers and Crops.** By L. L. VAN SLYKE. This new book is a timely presentation of facts not only giving practical methods for using fertilizers in crop growing but placing special emphasis on the reasons underlying their use, etc. 2.50
- Fertilizers.** By PROF. E. B. VOORHEES, of N. J. Agricultural Experiment Station. A new and valuable contribution to the subject; the underlying principles of soils and fertilizing; the requirements of important crops, and the best fertilizers to use for them. 1.25
- Farming with Green Manures.** By DR. C. HARLAN. The advantage of soiling and green manuring; details of practice and effects. 1.00
- Soil Management.** By F. H. KING. Treating on the productive capacity of fields soil moisture and its conservation, earth mulches, reclamation of swamp lands, development and maintenance of best physical soil conditions, etc., etc. 1.50

BUILDINGS AND CONVENIENCES.

- Barn Plans and Outbuildings.** Ideas, suggestions, plans for barns, granaries, smoke, ice, poultry, dog, bird houses, etc.; rootpits. 1.00
- Farm Machinery and Farm Motors.** By DAVIDSON & CHASE. The only book on the subject. Indispensable in present day farming. 2.00
- Handy Farm Devices and How to Make Them.** By R. COBLEIGH. How to make handy and labor saving devices needed on the farm or about the buildings. 1.50
- Farm Conveniences.** What to do and how to do it in all departments of farm labor; home-made aids to farm work. 200 engravings. 1.00
- Fences, Gates and Bridges.** A much-needed and valuable work. The descriptions are abundantly illustrated. The book also contains a synopsis of the fence laws of the different states. Over 100 engravings. 50

PESTS—INSECTS, PLANT DISEASES, WEEDS.

- Economic Entomology.** By PROF. SMITH, one of the highest authorities. Insects easily identified; preventatives, machinery, fungous diseases, etc. 2.50
- Insect Pests of Farm, Garden and Orchard.** By E. D. SANDERSON, Dean of the W. Va. College of Agriculture. The latest most complete, thorough and up-to-date work on this subject. 3.00
- Insects and Insecticides.** By PROF. WEED. Tells how to combat insects in field, orchard, garden, greenhouse and dwelling. 1.50
- The Spraying of Plants.** By PROF. LODEMAN. Insects and fungi; liquids and powders; application and apparatus. 1.50
- Spraying Crops.** Why, When and How. By CLARENCE M. WEED. A revised and enlarged edition, prepared especially for the guidance of users of spraying machinery, telling when and how garden and field crops, fruit and shade trees, also vegetables, ornamental plants and flowers should be sprayed for their various insects and fungous enemies; illustrated. 50
- Weeds of the Farm and Garden.** By L. H. PAMMEL. This book contains practical suggestions for the treatment of weeds, which should make it of special value to the farmer, landowner, gardener, etc. 1.50
- Fumigation Methods.** By W. G. JOHNSON. Practical treatise upon simple and effective means of exterminating insects and vermin in field, orchard, nursery, greenhouse, mill, granary, elevator, car, ship, etc. 1.00
- Weeds and How to Eradicate Them.** By PROF. THOS. SHAW. 50

FARM ANIMALS, LIVE STOCK, ETC.

- Animal Breeding.** By PROF. THOS. SHAW. This new book is the most complete and comprehensive work ever published on the subject. 1.50
- Farmers' Cyclopaedia of Live Stock.** By WILCOX & SMITH. The most comprehensive and finest illustrated work on Animal Husbandry published. It is new, authoritative, exhaustive, practical, and adapted to all sections. Indispensable to every breeder and stock fancier. 768 pages, colored illustrations, etc. Cloth bound, \$4.50; half morocco. 5.50
- The Farmers' Veterinarian.** By C. W. BURKETT. A practical treatise. Containing advice on the cause and treatment of disease, the common ailments, and the care and management of live stock when sick. 1.50
- Feeds and Feeding.** By PROF. W. A. HENRY. An up-to-date handbook for stock raisers; the acknowledged standard work on this subject. 2.25
- American Angora Goats.** By G. E. ALLEN. How easily raised, and promising results. 25
- Profitable Stock Raising.** By C. A. SHAMEL. This book abounds in helpful suggestions and valuable information on methods of feeding, breeding and care of farm animals. 1.50
- First Principles of Feeding Farm Animals.** By C. W. BURKETT. This book discusses the fundamental and first principles of feeding the animals of the farm. 1.50
- Management and Feeding of Sheep.** By THOMAS SHAW. The most complete work on sheep for American farmers; breeds, breeding, management and diseases. 2.00
- Swine in America.** By F. D. COBURN. Every phase of hog raising is considered from a practical standpoint. The book is worth much to anyone interested in raising hogs whether on a large or small scale. 2.50
- Home Pork Making.** By A. W. FULTON. A complete guide in raising, slaughtering, curing, preserving and storing pork, from scalding vat to the table, including many recipes for cooking and serving. 50
- Dogs of Great Britain, America and Other Countries.** Breeding, training, management, diseases, noted dogs, best hunting grounds, etc. 1.50

DRAINAGE AND IRRIGATION.

- Engineering for Land Drainage.** By CHARLES G. ELLIOTT, Drainage Engineer. A manual for laying out and constructing drains for the improvement of agricultural lands. \$2.00
- Farm Drainage.** By H. F. FRENCH. The principles, processes and effects of draining land with stones, wood, plows, open ditches and especially with tiles, including rainfall tables. 384 pages, 100 illustrations. 1.00
- Irrigation and Drainage.** By PROF. F. H. KING. The close relationship existing between the handling of soil water and soil culture, and the important effect, are clearly set forth with a presentation of methods securing most favorable physical conditions of soil for most profitable results. Illustrated. 500 pages. 1.50
- Draining for Health and Profit.** By GEO. E. WARING. Plain directions, farm drainage; also sanitary district drainage; complete and practical. 1.00
- Tile Drainage.** By W. J. CHAMBERLAIN. The experience of forty years by a practical agriculturist who has laid 15 miles of tiles. 50
- Irrigation Farming.** By LUTE WILCOX. The application of water in the production of crops, appliances, principles, and advantages. 2.00

BEEES, POULTRY, PIGEONS AND BIRDS.

- A B C of Bee Culture.** By A. I. ROOF. A cyclopaedia on bees, honey, hives, implements, honey plants, etc. 2.00
- Poultry Feeding and Fattening.** Improved methods of feeding and marketing all kinds of poultry; caponizing, etc. 50
- Making Poultry Pay.** By EDWIN C. POWELL. The practical side of poultry keeping, hatching, rearing, marketing, breeds, etc. 324 pages. 1.00
- Squabs for Profit.** By RICE AND COX. This is the most complete and exhaustive work of the kind ever published on squab-raising. 50
- Money in Broilers and Squabs.** By M. K. BOYER, and pointers by practical men; special chapter on turkey and guinea broilers, green ducklings and geese. Hints on running the incubator and brooder. 50
- The New Egg Farm.** By H. H. STODDARD. A practical, reliable manual upon the production of eggs and poultry on a large scale for market. Everything is told from the choice of breeds for different climates, the incubator, brooder, brooder cellars, laying house, run yards, to management, feeding and marketing. 331 pages, 150 illustrations. 1.00
- Poultry Architecture.** By G. B. FISKE. All about the construction of poultry buildings of all grades, styles and classes; coops; locations, etc. 125 pages. Illustrated. 50
- Farm Poultry.** By G. C. WATSON. Describes everything connected with the poultry industry for the farmer and amateur; breeds, buildings, incubating, brooding, feeding, etc. Illustrated. 341 pages. 1.50
- The American Standard of Perfection.** (Adopted by American Poultry Assn.) Descriptions of recognized breeds, judges' instructions, etc. 2.00
- Poultry Craft.** By J. H. ROBINSON. A complete work for beginners as well as the experienced. 1.50
- Poultry Diseases.** By E. J. WHORTLEY. (New book). Hygienic requirements; specific diseases and treatment. 50
- Pocket-Money Poultry.** By MYRA V. NORYS. Especially written for women. 50
- Capons for Profit.** By T. GREINER. How to make and manage; plain instructions for beginners. 50
- Turkeys and How to Grow Them.** By HERBERT MYRICK, and Essays from Practical Growers. History, breeds, successful management, etc. 1.00
- Duck Culture.** By JAS. RANKIN. Natural and artificial. 75
- American Bird Fancier.** By MESSRS. BROWNE and WALKER. A complete manual on breeding and rearing song and domestic birds. 50
- Pigeon-Keeping for Amateurs.** By J. C. LYVELL. A complete guide. 1.00
- Successful Pigeon Raising.** By F. B. PRICE, JR. A comprehensive guide to making the squab industry profitable. Illustrated from photographs. 50
- Methods of Attracting Birds.** By G. H. TRAFTON. In addition to the pleasure of having birds, about their value as protectors of garden and field crops, trees, etc. from insect depredations is appreciated more and more each year. This book tells which birds to attract and how to do it. 1.25

BOOKS ON VARIOUS TOPICS.

- Vegetable Cookery and Meat Substitutes.** By MRS. RORER. The latest book by this celebrated writer and teacher of cooking. 1.65
- Canning and Preserving.** By MRS. RORER. How to can fruits and vegetables, make preserves, marmalades, fruit butter; dry fruits and herbs. 75
- Left-Overs Made Palatable.** By ISABEL GORDON CURTIS, of the New England Cooking School. A manual of practical economy in cooking odds and ends of food into appetizing dishes. Every receipt tested by experts. 1.00
- New Salads.** By MRS. RORER. Salads for dinners, luncheons, suppers, receptions, odd salads, Ceylon salads, etc. 80
- Mrs. Rorer's New Cook Book.** By the principal of the Philadelphia Cooking School; full of choice and reliable receipts. 2.20
- The Century Cook Book.** A new book compiled with great care and illustrated with 150 photographic reproductions of dishes, cooking implements, etc. 600 pages. 2.00
- Practical Cooking and Serving.** By JANET MACKENZIE HILL, of the Boston Cooking School. The most practical, up-to-date and comprehensive work of this kind ever published. It contains a "liberal education" in the selection, cooking and serving of food; it is for the novice and expert alike, and the two hundred colored and half-tone illustrations (including pictures of utensils, tables for every sort of meal, decorations for festal occasions, dishes ready for serving, etc.) are absolutely invaluable to every housekeeper. 2.00
- Farmers' Manual of Law.** By H. E. WILLIS. This book not only tells farmers how to settle their legal wrongs, but it tells them how not to commit any legal wrongs. The most complete book on the subject. 2.00
- The Language of Flowers.** By J. INGRAHAM. Includes floral poetry. 50
- Basket Making.** Plain instructions for making reed and raffia baskets; shows various processes and designs; over 100 illustrations. 25
- Distillation of Alcohol from Farm Products.** By F. B. WRIGHT. A practical handbook on the manufacture of alcohol and de-naturing for industrial purposes, including the Government regulations and formulas. 1.00
- Rural Hygiene.** By I. W. BREWER, M.D. An indispensable handbook of sanitation for unscientific residents of rural districts. Cisterns, sewage disposal, water supply, milk, malaria, flies, manure, contagious diseases rats, etc., etc. 1.25
- Electric Light for the Farm.** A new book by N. H. SCHNEIDER. Electric lighting with storage battery for houses, farm buildings, launches, etc. Full details and instructions for installation etc. 1.00

WE DELIVER FREE IN THE U. S.

Excepting where otherwise noted in this catalogue (By Parcel Post, Express or Freight at our option.)

VEGETABLE AND FLOWER SEEDS (By the packet, oz. ¼ lb. and lb.) **MOST BULBS AT THE SINGLE PRICE AND LAWN GRASS SEED.**

Purchaser pays transit charges on bulbs and roots in quantity when specially noted in this Catalogue also on seeds in pints, quarts, pecks, bushels, barrels, and on Farm Seeds, Pluments, Fertilizer, Insecticides, etc.

Plants by express we do NOT deliver free: purchaser pays express charges, though small plants can be mailed free when so ordered. See page 52.

**HENDERSON'S
Seeds, Bulbs, Etc.**

Are procurable **ONLY**
direct from us

We **DO NOT** supply through dealers, store-keepers etc.

By only supplying the planter direct we protect many customers, who have had inferior Seeds, Bulbs, etc., foisted upon them as "Henderson's."

HOW BEST TO ORDER AND REMIT.

Remittances should be made either in the form of an Express Money Order or a P. O. Money Order Bank Draft or Registered Letter.

Customers can also shop by Express, as all express companies have purchasing departments in all their offices. They make no charge other than they return expressage.

If Goods are Wanted (by Parcel Post or Express) C. O. D., 25 per cent. of the amount must accompany the order. Plants we do not send C. O. D.

Orders from unknown Correspondents, without remittance, should be accompanied by New York City reference, to save delay.

REGARDING DOMESTIC PARCEL POST

WITHIN THE UNITED STATES AND POSSESSIONS.

Alaska, Canal Zone, Guam, Hawaii, Porto Rico and the Philippines.

FOURTH CLASS MAIL MATTER which now includes Seeds, Plants, Bulbs, Roots, Books, Tools, Insecticides, in dry and paste form. Odorless Fertilizers and Requisites, may now be forwarded by **Domestic Parcel Post** within the United States and possessions noted above at the Zone Rates printed below.

THE MAXIMUM WEIGHT allowable to the 1st and 2nd zones is 50 pounds and to all other zones (3rd to 8th) it is 20 pounds.

THE SIZE OF PARCEL must not exceed 6 feet (72 inches) for combined length and largest girth.

INSURANCE ON PARCEL POST PACKAGES against loss may now be effected by us for value up to \$25.00 for 5c. and up to \$50.00 for 10c. if customer so requests and remits for same.

WE CAN FORWARD BY PARCEL POST "C. O. D." up to \$100.00 for goods, to all money order post offices, collection charges 10c. extra, which includes insurance up to \$50.00; but we must request a remittance with the order of 25% of the value of the goods. The balance due being collected on delivery.

WHEN MAILABLE GOODS (that we do not offer to deliver free) are wanted by Parcel Post postage must be added at the Zone Rates printed below.

THE WEIGHTS OF ALL THINGS MAILABLE are given in our Catalogue to enable purchasers to calculate the total and remit accordingly.

TO LOCATE YOUR ZONE FROM NEW YORK CITY refer to a parcel post map or estimate your air line distance from N. Y. City. If in doubt apply to your post master.

EXPRESS SHIPMENTS. In most instances heavier weight parcels, particularly to distant points, go cheaper by express, as Seeds, Bulbs, and Plants are now carried at the 2nd class express rates which have been materially reduced. Therefore if convenient to an express office better have shipments weighing 20 lbs. and over go by express.

PARCEL POST TO CANADA AND FOREIGN COUNTRIES. Full details are given in our International Parcel Post Circular, mailed on application.

DOMESTIC PARCEL POST RATES		First pound or fraction	Each additional pound or fraction
On Seeds, Plants, Bulbs, Roots, Books, Tools, etc. within the U. S. and Possessions.			
First Zone-N. Y. City and within 50 miles of N. Y. City		5c.	1c.
Second " within 50 to 150 " " " "		5c.	1c.
Third " " 150 " 300 " " " "		6c.	2c.
Fourth " " 300 " 600 " " " "		7c.	4c.
Fifth " " 600 " 1000 " " " "		8c.	6c.
Sixth " " 1000 " 1400 " " " "		9c.	8c.
Seventh " " 1400 " 1800 " " " "		11c.	10c.
Eighth " all over 1800 " " " "		12c.	12c.

FOR PARCELS WEIGHING 8 OUNCES OR LESS containing seeds, plants or books only the rate of postage to all zones is 1c. for two ounces or fraction. (over 8 oz. the above zone rates apply.)

FOR PARCELS CONTAINING FOURTH CLASS MATTER—other than the above—up to four ounces is permitted to all zones at 1c. per oz. (over 4 the above zone rates apply.)

WE CANNOT GUARANTEE THE RESULTS of any seeds, plants or bulbs we send out—therefore: **PETER HENDERSON & CO.** give no warranty expressed or implied, as to description, quality, productiveness, or any other matter of any Seeds, Bulbs, or Plants they send out, and they will not be in any way responsible for the crop. If the purchaser does not accept the goods on these terms they are at once to be returned.

**INDEX
BULBS FOR AUTUMN PLANTING**

	Page		Page		Page
Aconite, Winter.....	43	Eranthis.....	43	Ranunculus.....	43
African Lily.....	32	Erythronium.....	35	Richardia.....	34
Agapanthus.....	32	Fleur de Lis.....	38	Sanguinaria.....	33
Allium.....	32	Freesia.....	36	Scarborough Lily.....	32
Amaryllis.....	32	Fritillaria.....	36	Scilla.....	47
Anemone.....	33	Gladiolus.....	36	Snowdrops.....	47
Arum.....	33	Glory of Snow.....	36	Snowflake.....	47
Astilbe (Spirea).....	48	Grape Hyacinths.....	9	Sparaxis.....	48
Belladonna Lily.....	32	Guernsey Lily.....	32	Spiraea.....	48
Bemuda Easter Lily.....	40	Hyacinths.....	2 to 9	Spring Colchicum.....	43
Bleeding Heart.....	35	Iris.....	37 to 39	Spring Snowflake.....	47
Blood Root.....	35	Ixia.....	39	Squills.....	47
Blue Bells.....	47	Jacobean Lily.....	32	Star of Bethlehem.....	43
Bulbocodium.....	43	Jonquil.....	29	Sternbergia.....	48
Callas.....	34	Lachenalia.....	39	Trillium.....	48
" Black, Red etc.....	34	Leucojum.....	47	Triteleia.....	48
Camassia.....	33	Lilium (Lilies).....	40 to 42	Tulips.....	10 to 22
Chinese Sacred Lily.....	30	Lily of the Valley.....	39	Vallota.....	32
Chionodoxa.....	34	Meadow Saffron.....	43	Wake Robin.....	48
Crocus.....	31	Narcissus.....	23 to 30	Watsonia.....	48
Crown Imperial.....	35	Nerine.....	32	Winter Aconite.....	43
Cyclamen.....	35	Ornithogalum.....	43	Windflower.....	33
Daffodils.....	23 to 30	Oxalis.....	43	Wood Hyacinths.....	47
Dielytra or Dientra.....	35	Peonias.....	44 to 46	" Lily.....	48
Dog's-Tooth Violet.....	35	Puschkinia.....	43		

PLANTS AND SHRUBS FOR AUTUMN PLANTING

Akebia.....	58	Coreopsis.....	52 to 57	Perennial Plants.....	57
Altheas.....	59	Delphinium.....	57	Philadelphus.....	59
Ampelopsis.....	58	Deutzias.....	59	Phlox.....	56
Apios.....	58	Dracaenas.....	54	Poinsettia.....	56
Aristolochia.....	58	Exorchorda.....	59	Primula.....	56
Araucaria.....	54	Ferns.....	55	Privet.....	59
Asparagus.....	55	Forsythia.....	59	Prunus.....	59
Aspid'stra.....	54	Fuchsia.....	53	Raspberries.....	61
Begonias.....	52	Geraniums.....	53	Rhodotyplus.....	59
Berberry.....	59	Gooseberries.....	60	Rhubarb.....	60
Bignonia.....	58	Grape Vines.....	60	Ribes.....	59
Blackberries.....	61	Hardy Plants.....	57	Robinia.....	59
Browallia.....	52	Heliotropes.....	53	Roses.....	58
Calycanthus.....	59	Herbaceous Plants.....	57	Rubber Plants.....	54
Camellias.....	52	Honeysuckles.....	58	Sambucus.....	59
Campanula.....	57	Hydrangea.....	59	Shrubs.....	59
Carnations.....	53	Ivy.....	58	Smilax.....	56
Celastrus.....	58	Jasminum.....	58	Spiraea.....	59
Chionanthus.....	59	Kentia.....	54	Strawberries.....	60
Chrysanthemums.....	52	Kerria.....	59	Swinsonia.....	56
Clematis.....	57	Latania.....	54	Syringa.....	59
Clethra.....	59	Lilacs.....	59	Viburnum.....	59
Cocos.....	54	Lycium.....	58	Vines, Hardy.....	58
Corchoris.....	59	Orange.....	53	Viola.....	56
Cornus.....	59	Palms.....	54	Weigelia.....	59
Currants.....	60	Pandanus.....	54	Wistaria.....	58
Cydonia.....	59	Pansie.....	53		

SEEDS FOR AUTUMN SOWING

Flower Seeds.....	62,63	Clover, Scarlet.....	69	Rye.....	67
Sweet Peas.....	63	Grass Seed.....	68 to 63	Rape.....	69
Vegetable Seeds.....	64 to 66	Lawn Grass.....	81	Vetch.....	69
		Oats.....	67	Wheat.....	67



McLROY & EMMET, 22 THAMES STREET, N. Y.

The "HENDERSON" LAWN GRASS Seed
SOWN IN THE FALL

PRODUCES ENDURING TURF THAT WITHSTANDS SUMMER DROUGHTS

The Highest Awards have invariably been won by the Lawns made with the "Henderson" Lawn Grass Seed

at the various international exhibitions held in the United States, notably the Centennial at Philadelphia, the Columbian at Chicago, the Pan-American at Buffalo, the Lewis & Clark at Portland, and the Jamestown Exposition at Norfolk.

At all these great industrial congresses, it has been our privilege to furnish the emerald setting for many of the beautiful edifices designed by the great architects of the world. The brilliant color scheme adopted for these buildings—white, red and yellow—made these spacious green lawns most acceptable and restful to the eye, attracted the attention of every visitor, and made the "Henderson" Lawn Grass Seed famous throughout the country. As usual at all these great undertakings everything was delayed to the last moment, and we were required to produce the lawns in a few weeks' time. We successfully accomplished this in four to five weeks and, as the superintendent of grounds at Jamestown Exposition remarked, "It was a miracle in lawn-making." We have been awarded numerous Gold Medals and Diplomas, but we value still more the thousands of letters of commendation we have received from customers in every state of the Union.

The quantity required for new lawns is 5 bushels per acre. For a plot 15 x 20, or 300 square feet, use 1 quart. For renovating old lawns, use one-fourth to one-half of above quantities. Full instructions in every bag and package.

The "Henderson" Lawn Grass Seed is in reality as cheap as any other, notwithstanding its superior quality, for, while many mixtures on the market weigh only 14 pounds to the bushel, the "Henderson" Lawn Grass Seed weighs 20 pounds per measured bushel, being entirely free from chaff and other foreign matter.

DELIVERED FREE IN THE U. S. 30c. per qt., \$1 for 4 qts., \$1.75 per pk., \$6 per bus. of 20 lbs. (By mail, express or freight, at our option.)

HENDERSON'S LAWN GRASS MIXTURES FOR SPECIAL SITUATIONS

"TERRACE SOD" Lawn Grass Seed for terrace and embankments; 35 cts. per quart; \$1.25 for 4 quarts; \$2.00 per peck; \$7.00 per bushel of 20 pounds. Delivered free in the U.S.

"SHADY NOOK" Lawn Grass Seed for shady places; 35 cts. per quart; \$1.25 for 4 quarts; \$2.00 per peck; \$7.00 per bushel of 20 pounds. Delivered free in the U.S.

"SUNNY SOUTH" Lawn Grass Seed for southern states; 35 cts. per quart; \$1.25 for 4 quarts; \$2.00 per peck; \$7.00 per bushel of 20 pounds. Delivered free in U.S.

"CRICKET, POLO and BALL-GROUND" Grass Seed Mixture; 30 cts. per pound; \$25.00 per 100 pounds. Delivered free in the U.S. Sow 75 to 150 pounds per acre.

"SEASIDE" Lawn Grass Seed for shady soil and saline surroundings; 25 cts. per quart; 85 cts. for 4 quarts; \$1.50 per peck; \$5.00 per bushel. Delivered free in the U.S.

"PUTTING-GREEN" Grass seed Mixture for golf-courses; 35 cts. per quart; \$1.25 for 4 quarts; \$2.00 per peck; \$7.00 per bushel of 25 pounds. Delivered free in the U.S.

"FAIR-GREEN" Grass Seed Mixture for golf-courses; 30 cts. per pound; \$25.00 per 100 pounds. Delivered free in the U.S. Sow 75 to 150 pounds per acre.

"TOUGH TURF" Grass Mixture for tennis-courts, croquet-grounds and bowling-grounds; 30 cts. per quart; \$1.00 for 4 quarts; \$1.75 per peck; \$6.00 per bushel of 20 pounds. Delivered free in the U.S.



The Most Beautiful Lawns in America are made by sowing the "Henderson" Lawn Grass Seed

The fall season is especially favorable to the growth of young grasses, for at this season the seeds have the benefit of thoroughly warmed ground and a copious rainfall, which hasten germination and enable the young grasses to become firmly established before winter sets in. Then, on the opening of spring, the grasses immediately recommence their growth, take full possession of the ground, and prevent weeds from obtaining a foothold. A lawn grown in this way will endure summer drought much better than a spring-sown lawn.

The "Henderson" Lawn Grass Seed has been thoroughly tested by country-wide use, for more than half a century.

It is the fruit of years of experience and close study of American conditions, and is undoubtedly the best for the American climate. It is composed of fine-leaved, dwarf, evergreen grasses, which produce a closely interwoven, firm, deep and elastic turf, that will maintain from year to year a covering of enduring green. Such results can be obtained only by sowing a combination of grasses, which arrive at their best during different months of the year, so that the lawn is perpetually covered with verdure. It is impossible to make a good lawn by sowing seeds of a single variety, such as Kentucky Blue Grass, for example, which grows very sparsely and loses color in midsummer. Only by sowing an intelligently arranged combination of grasses can a permanent greensward be maintained.



PARTIAL VIEW OF
HENDERSON'S DISPLAY OF
BULBOUS FLOWERS
1913

AT THE INTERNATIONAL FLOWER SHOW,
GRAND CENTRAL PALACE, NEW YORK
AWARDED A SPECIAL GOLD MEDAL,
ALTHOUGH NOT ENTERED FOR
COMPETITION

HENDERSON'S
BULBS, SEEDS AND PLANTS
FOR AUTUMN PLANTING

Peter Henderson & Co.

35 & 37 CORTLANDT ST.
NEW YORK