

Arnold Arboretum Library

QK

313

.C87

1867x

v.16



THE GIFT OF

FRANCIS SKINNER  
OF DEDHAM

IN MEMORY OF

FRANCIS SKINNER

(H. C. 1862)

Received Jan. 1910.

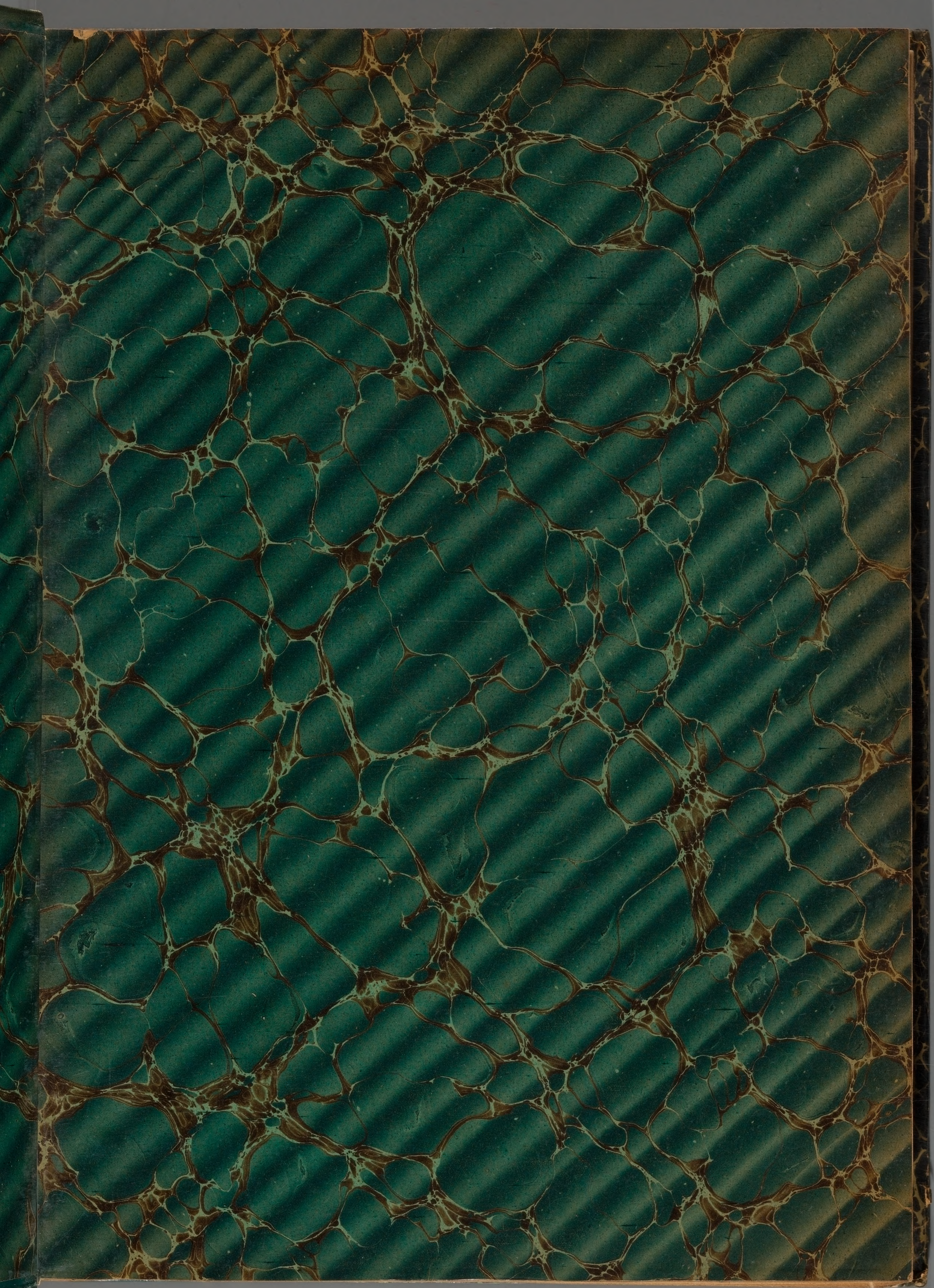

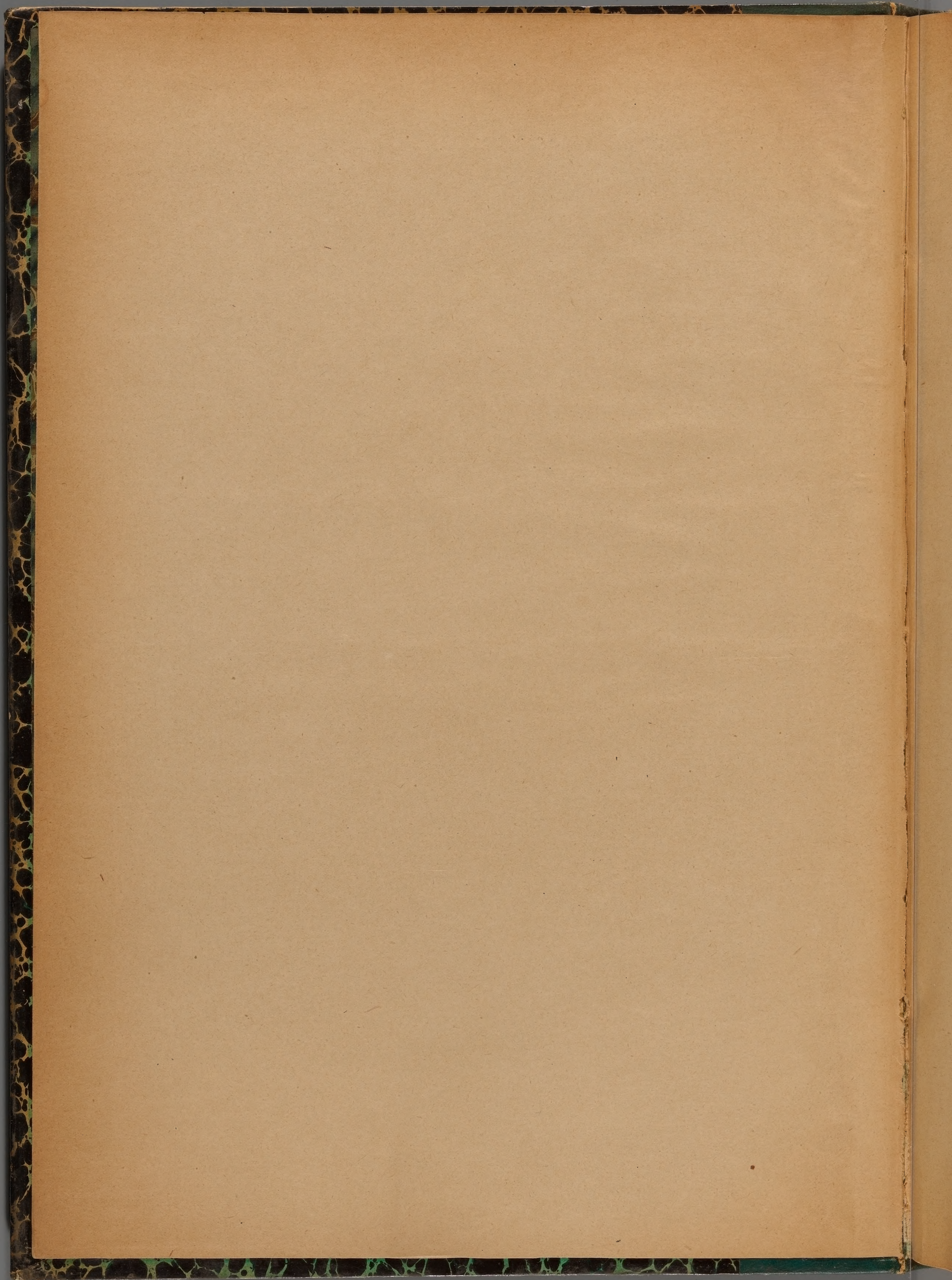

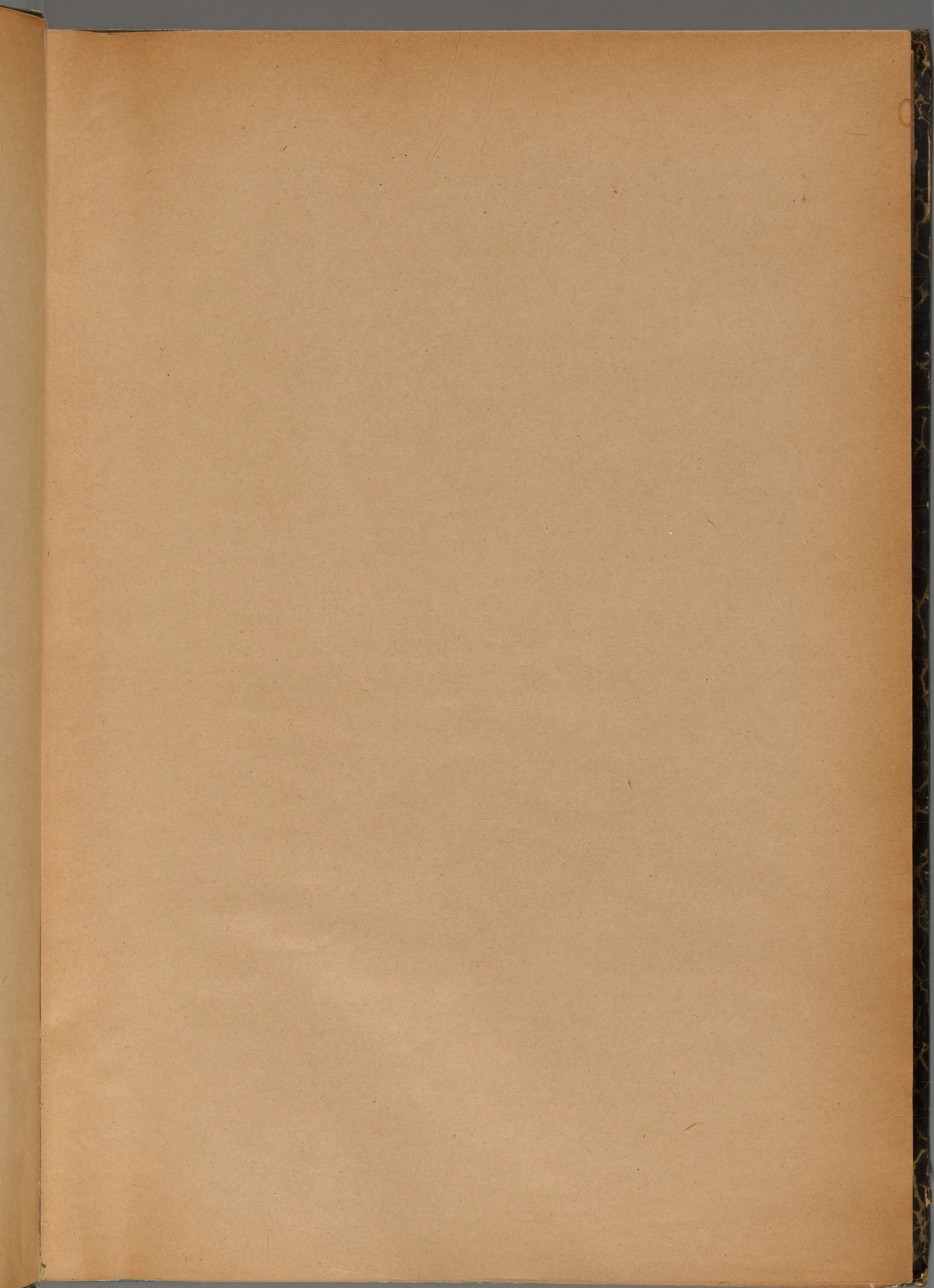

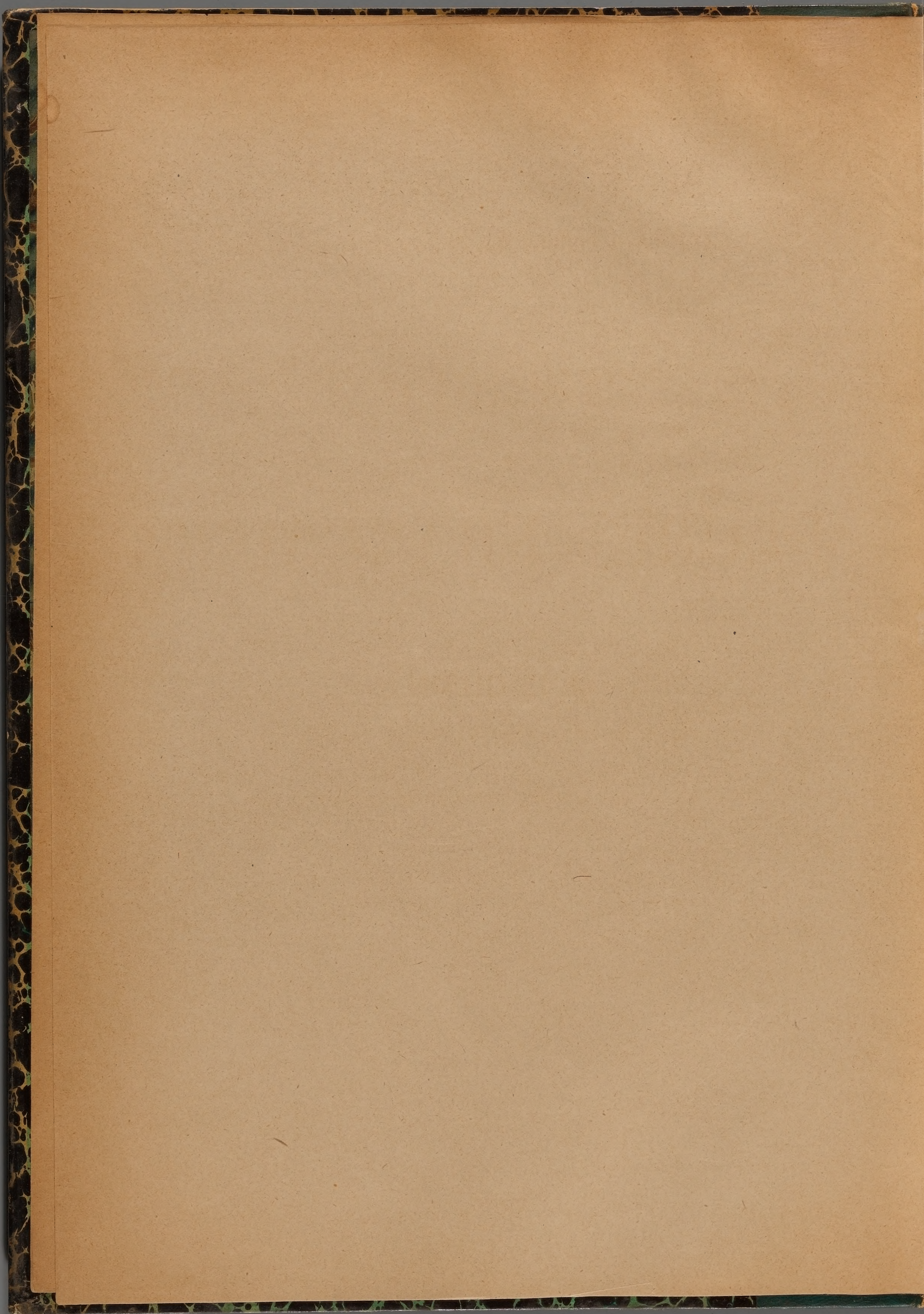

FI

16  
PROCÉDÉ DE REPRODUCTION DIT PHYTOXYGRAPHIQUE.

---

# HERBIER

DE LA

# FLORE FRANÇAISE

PAR

M. L. CUSIN

AIDE-NATURALISTE AU JARDIN BOTANIQUE DE LYON.

Publié sous le patronage du Service du Parc et des Jardins de la ville de Lyon.

---

LYON

1875

HARVARD UNIVERSITY  
ARNOLD ARBORETUM



79<sup>e</sup> Famille. — JASMINÉES.

Fleurs régulières. Calice à 5-8 sépales, unis, persistants. Corolle à 5-8 pétales unis en long tube, à limbe étalé en coupe, à préfloraison imbricative. Etamines 2, incluses, adhérentes à la corolle. Capitel à 2 loges, devenant une baie ou une capsule bipartite. Graines 1-2, à embryon droit, presque sans albumen.

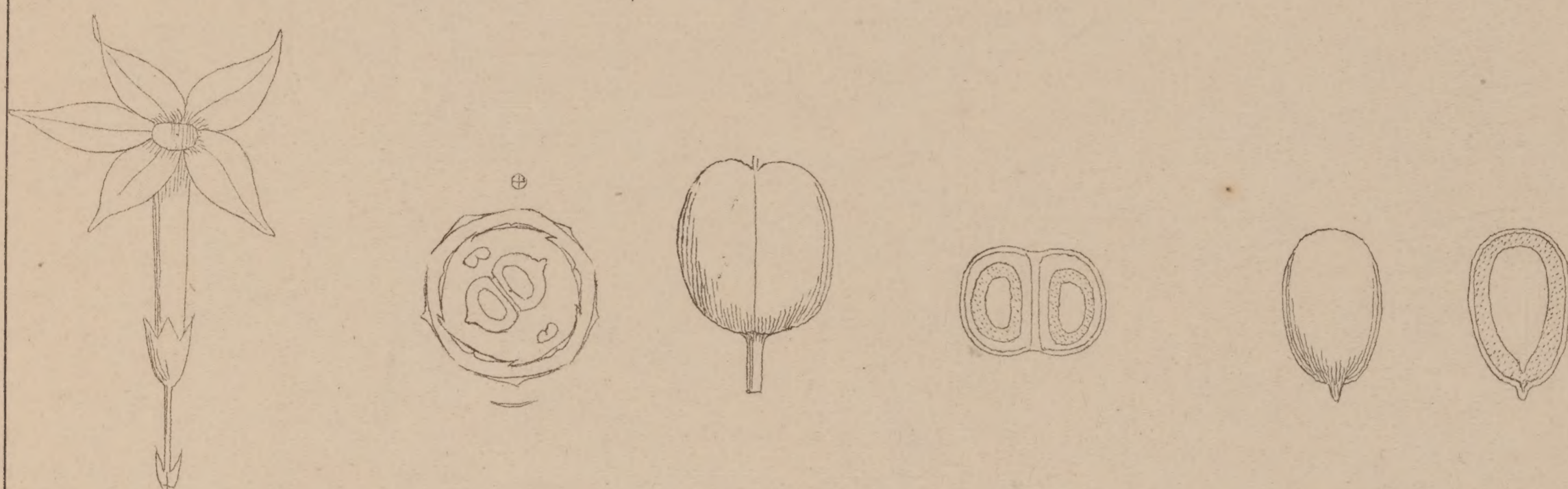

GENRE. — *Jasminum*. *Tourn.*

*J. humile*. *L.*..... pl. 1. | *J. fruticans*. *L.*..... pl. 2. | *J. officinale*. *L.*..... pl. 3

---

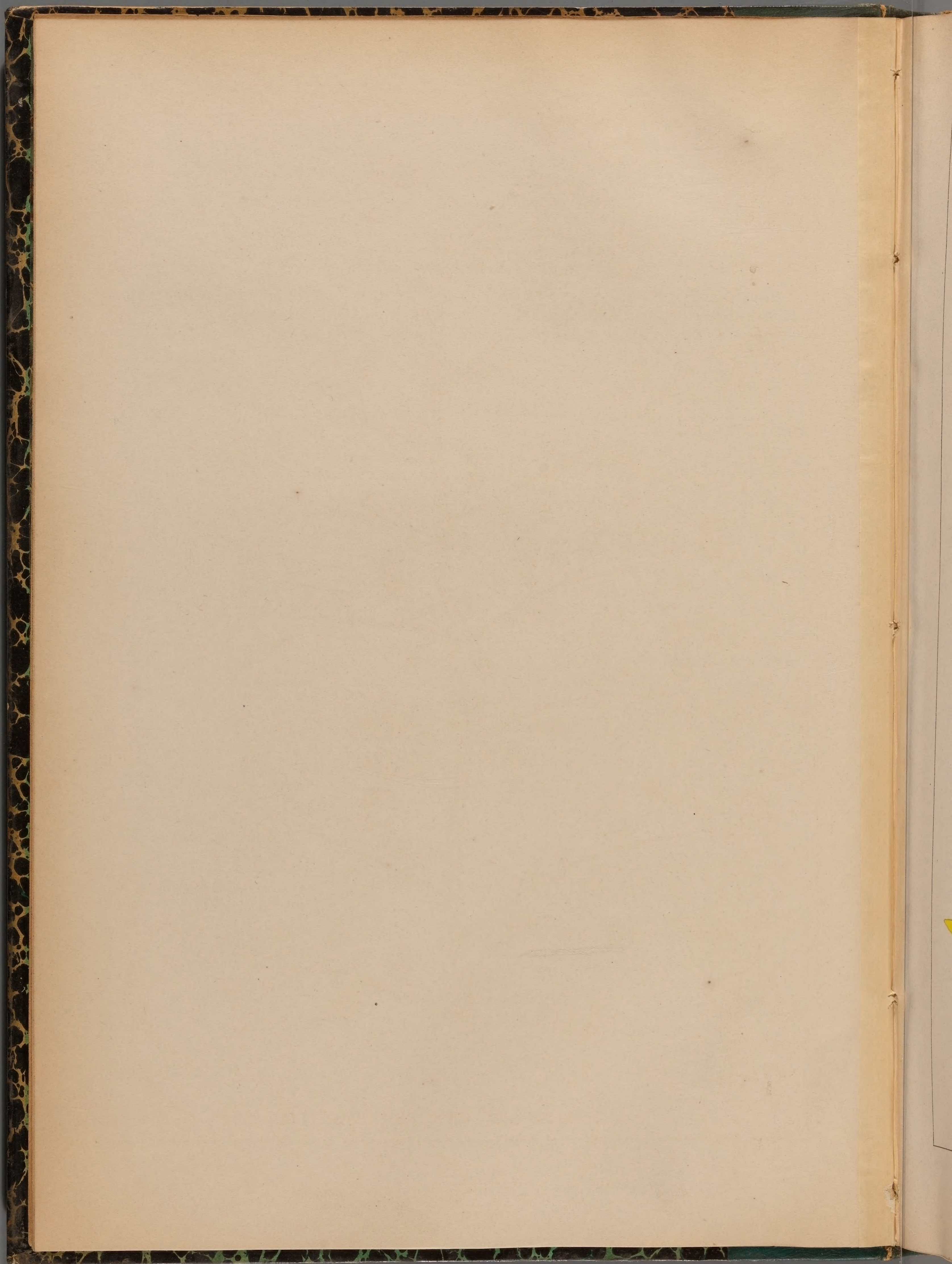



JASMINUM FRUTICANS . L. 5

LUTHEROBER, GEORGE  
MUSSELY, OF THE



J. HUMILE. L. 3

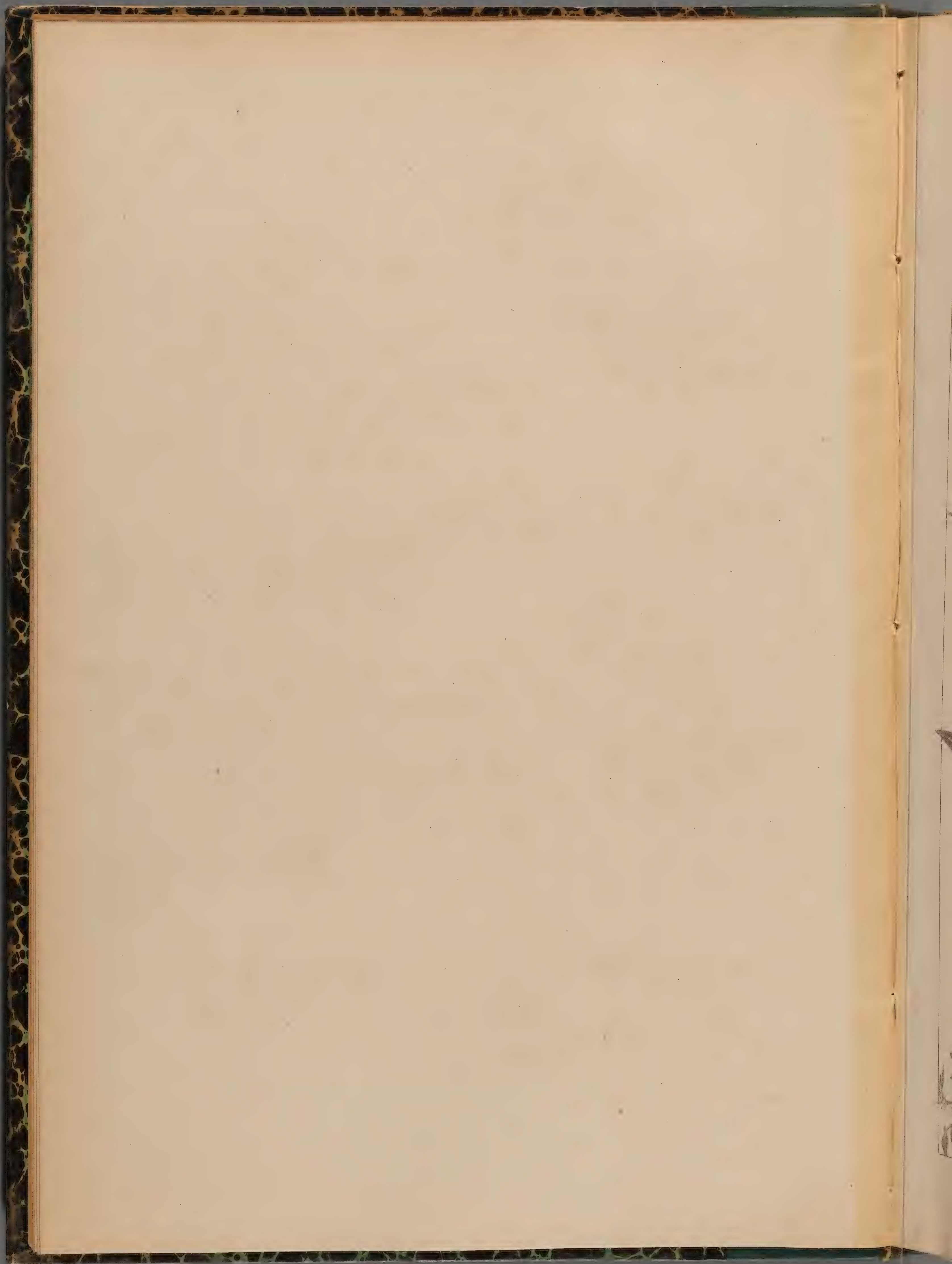



J. OFFICINALE . L. 5

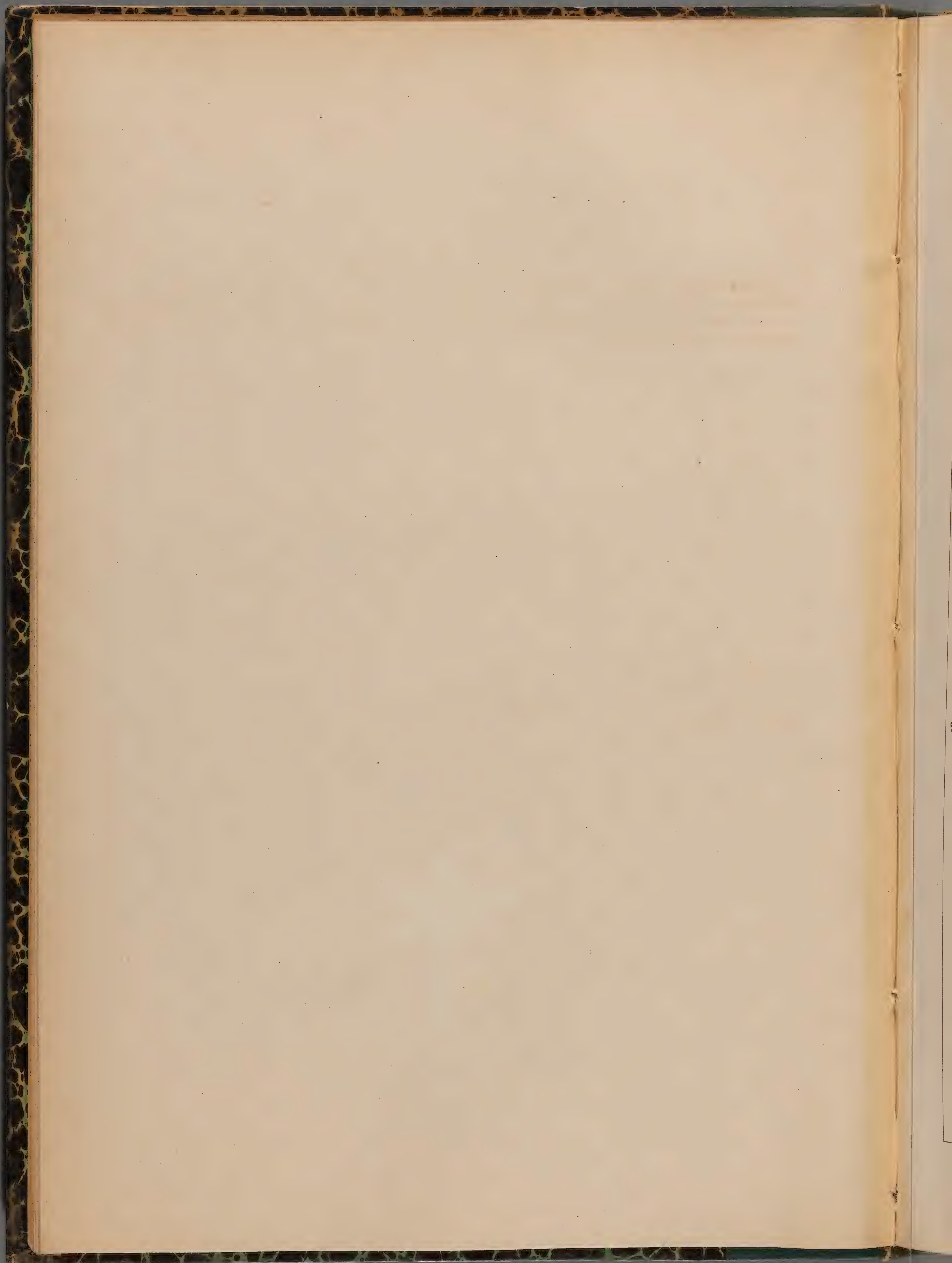



80<sup>e</sup> Famille. — APOCYNACÉES.

Fleurs régulières. Calice à 5 sépales unis, ordinairement persistants. Corolle à 5 pétales unis, à préfloraison contournée. Etamines 5, libres ou adhérentes au stigmate. Capitule formé de 2 carpelles libres ou unis, pluriovulés, devenant 1-2 follicules polyspermes. Graines ordinairement suspendues, à embryon droit dans un albumen charnu.



1<sup>er</sup> GENRE. — *Vinca*. L.

*V. minor*. L..... pl. 1. | *V. major*. L..... pl. 2. | *V. media*. Link..... pl. 3.

2<sup>e</sup> GENRE. — *Nerium*. L.

*N. Oleander*. L..... pl. 4.

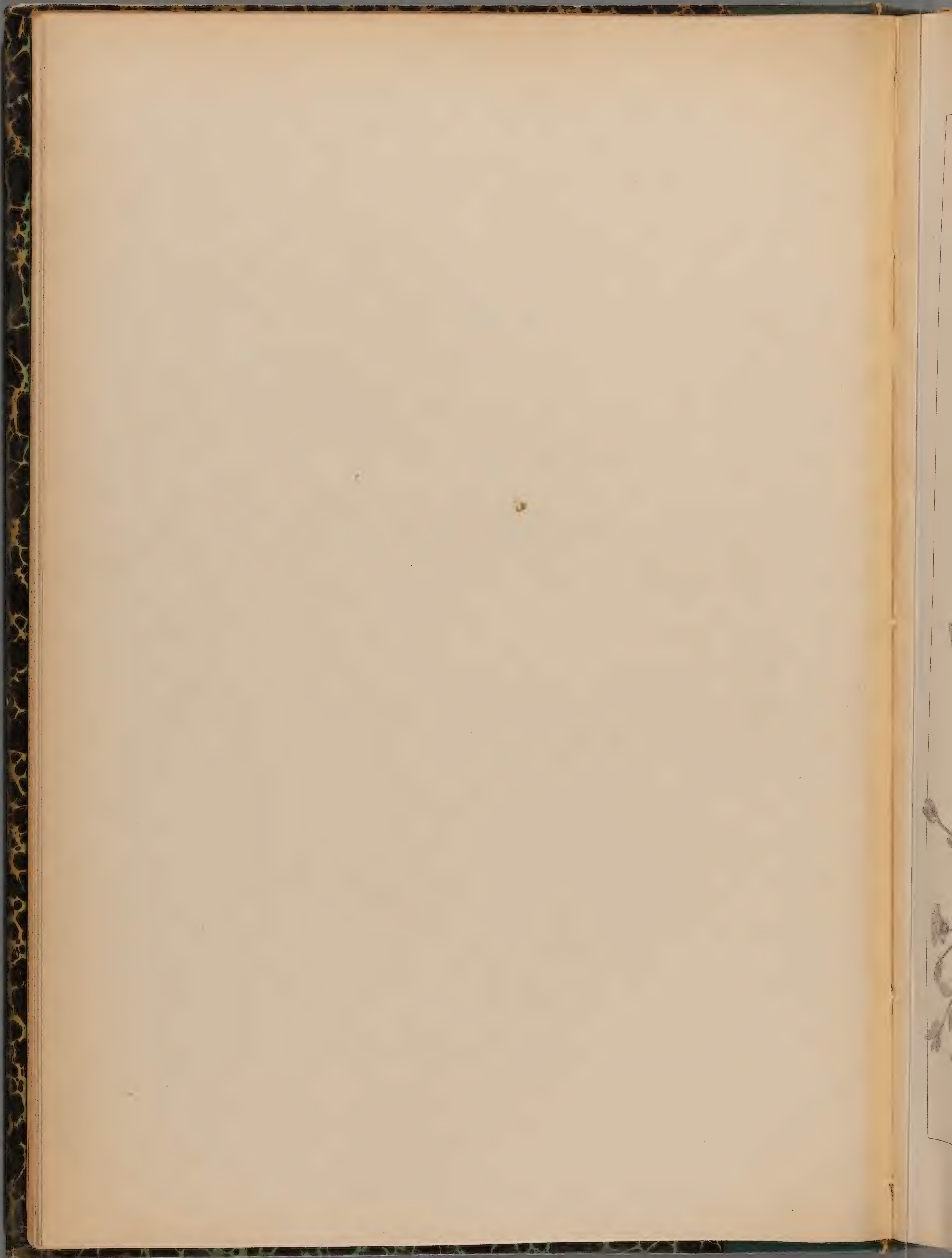



VINCA MINOR. L. 2

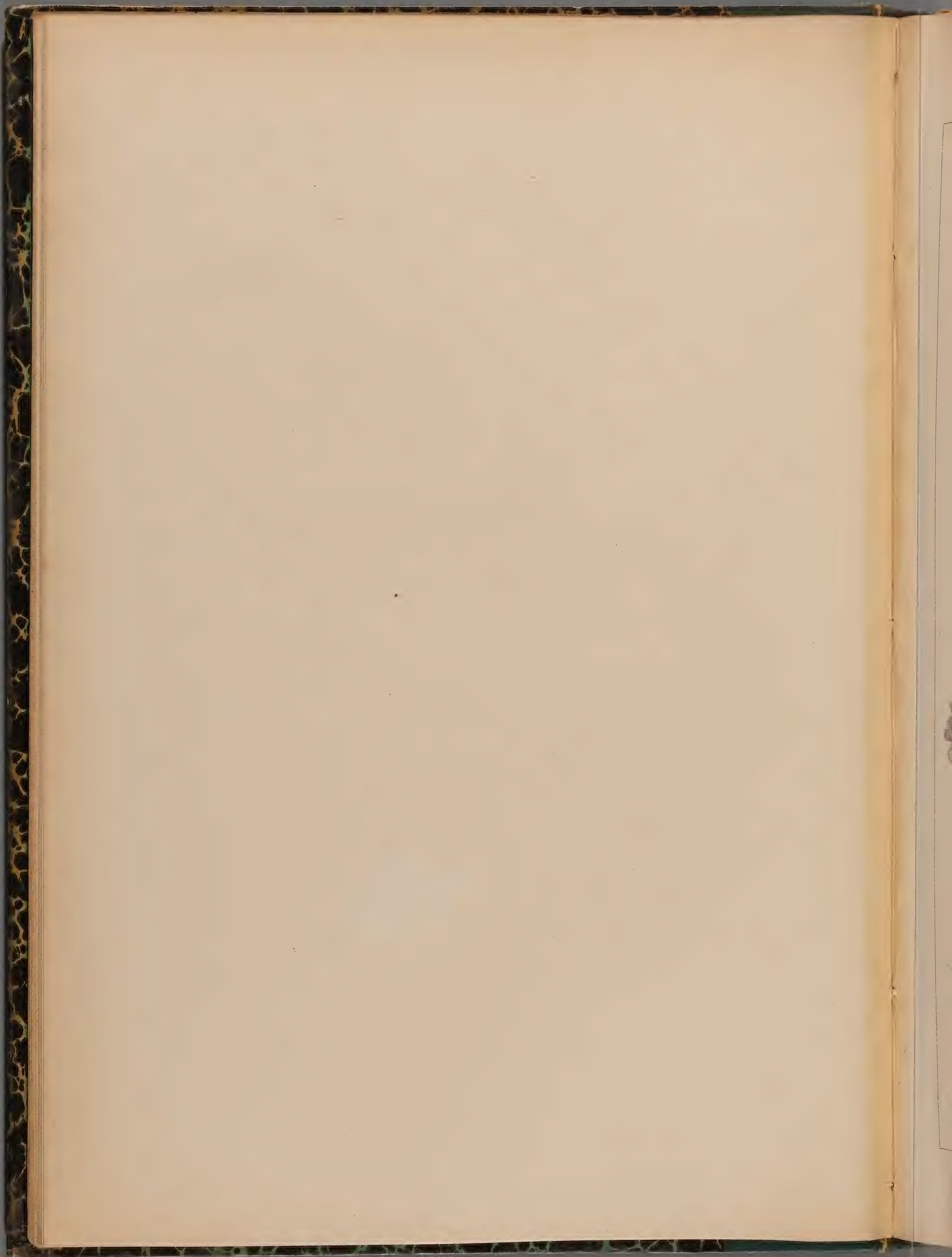



V. MINOR. L. Var.

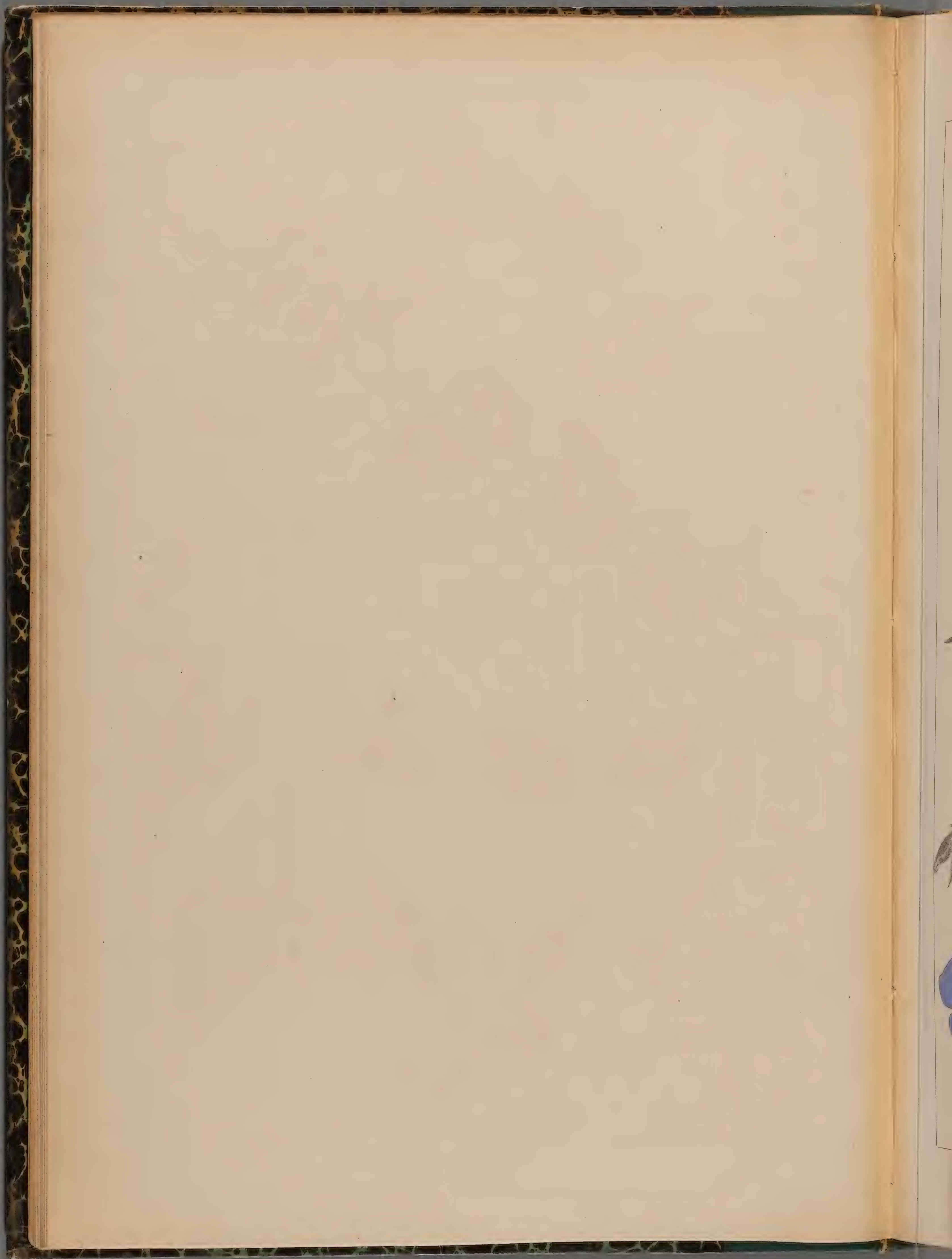



V. MAJOR. L. 2

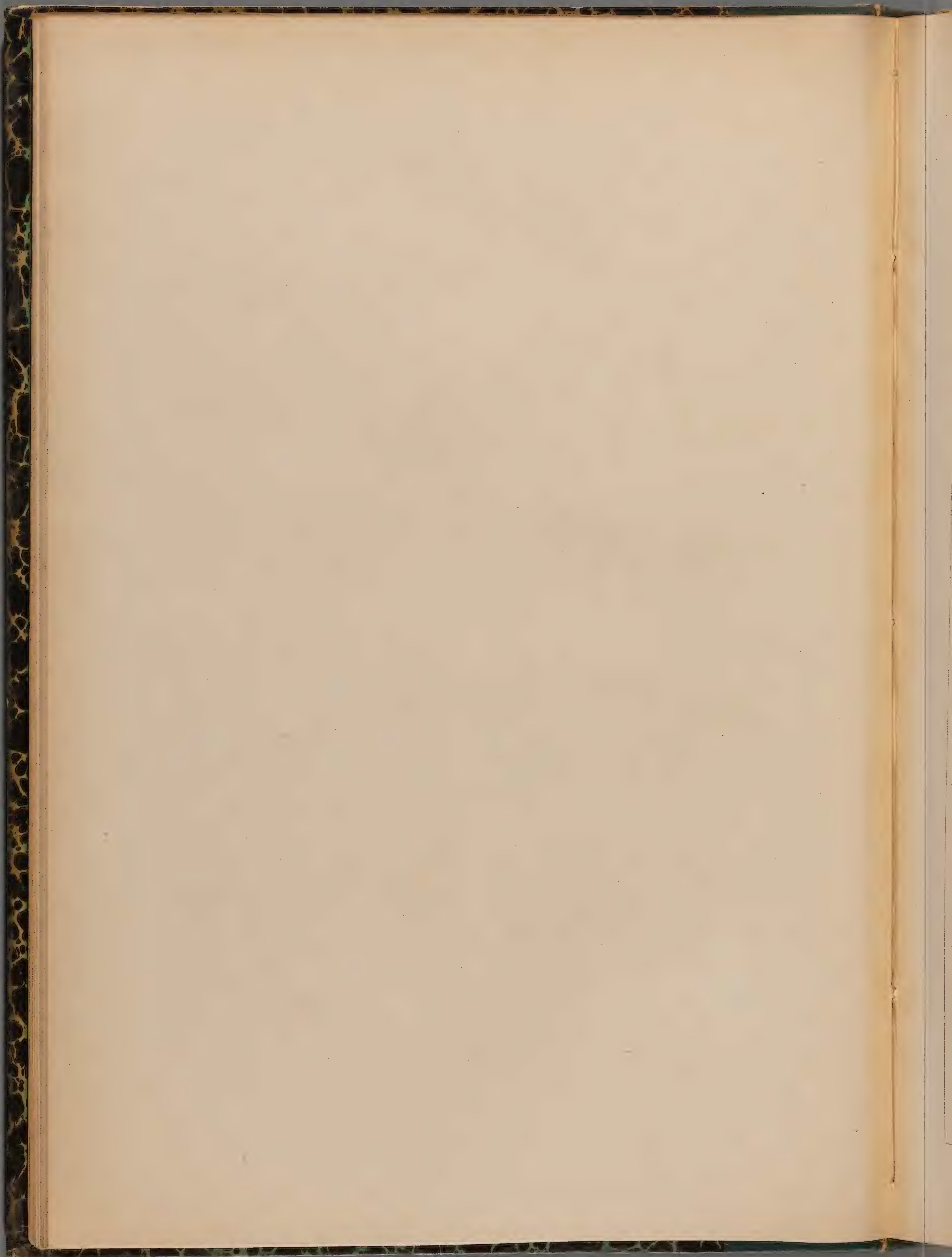





V. MEDIA . LINK. 2/

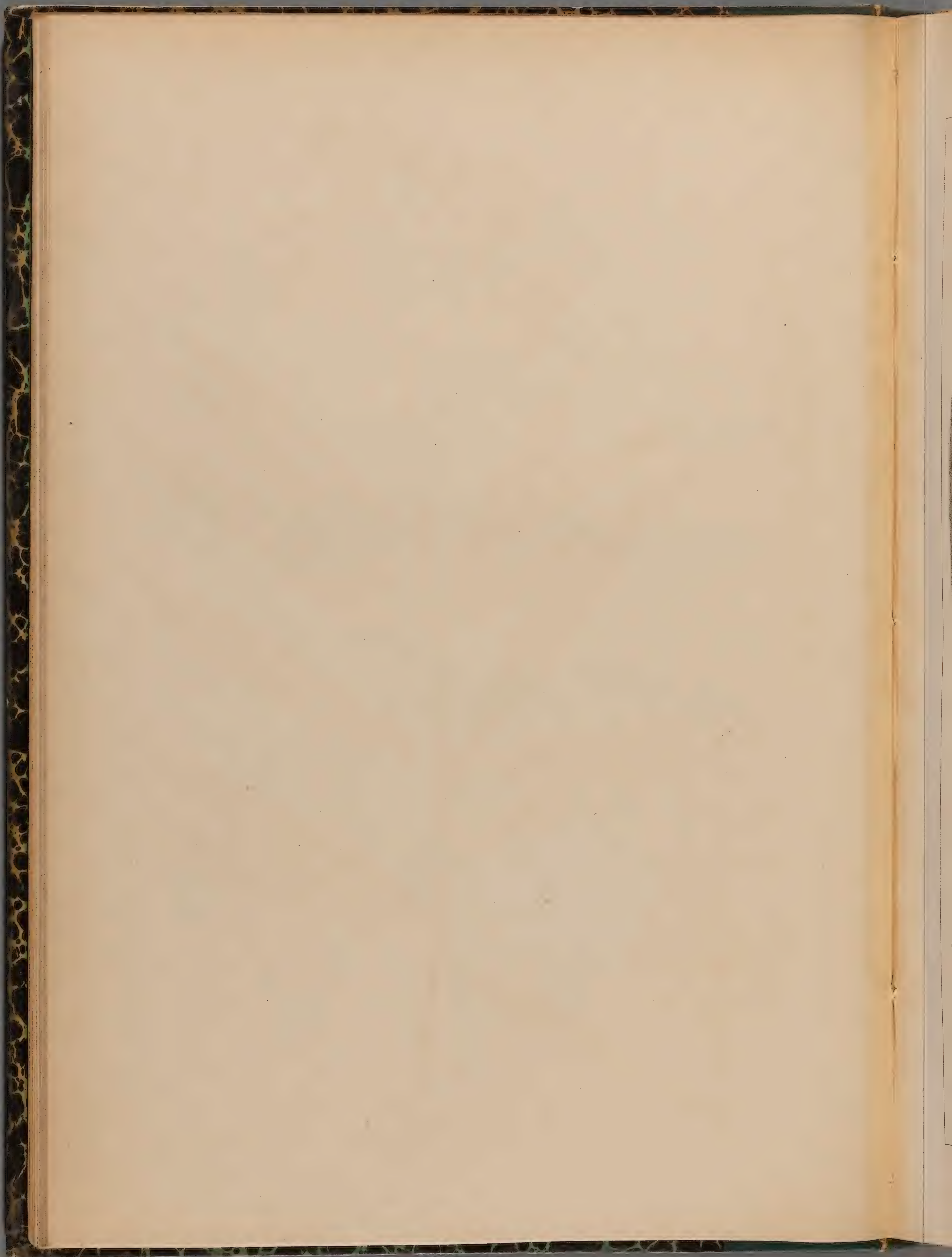



NERIUM OLEANDER, L. 5

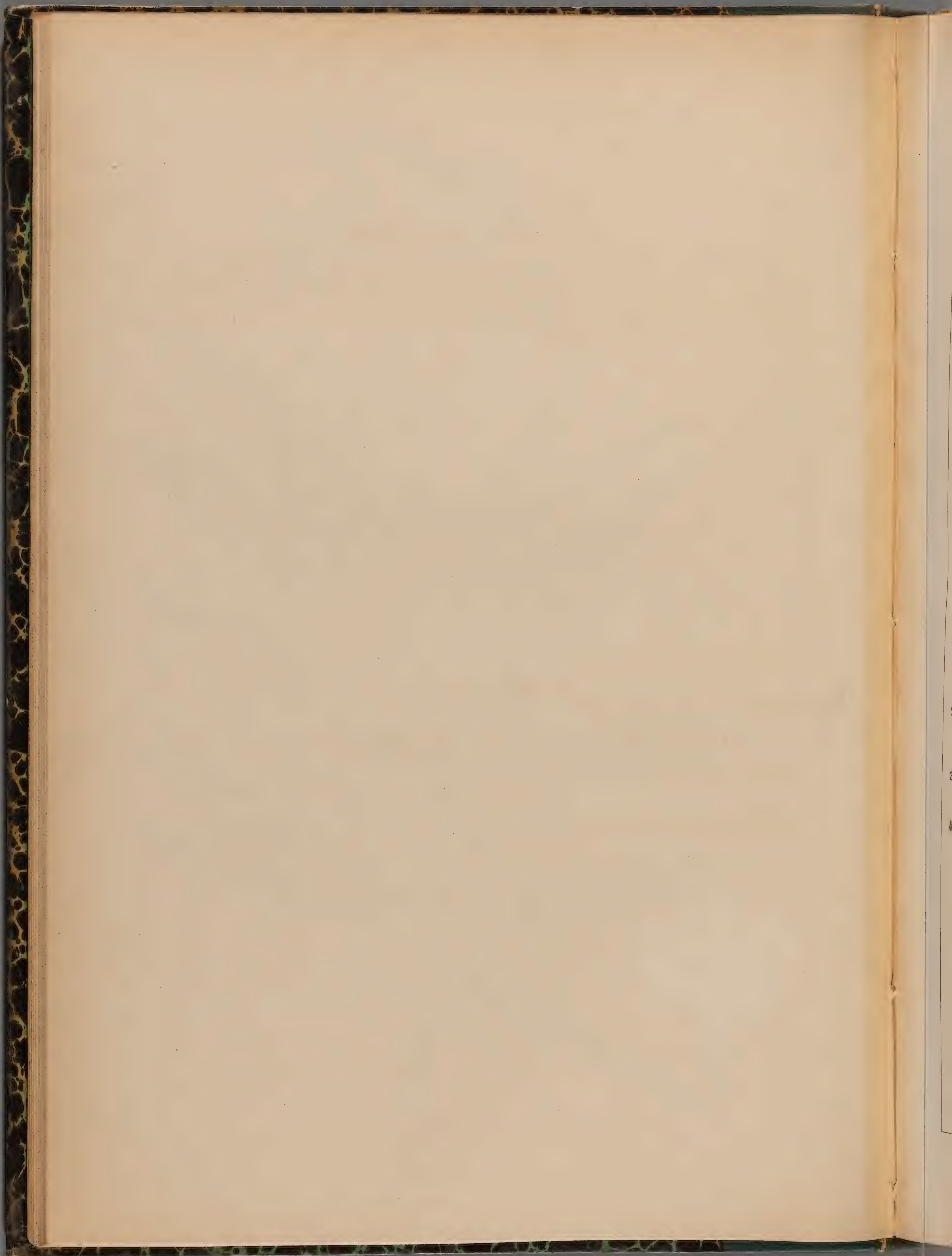

81<sup>e</sup> Famille. — ASCLÉPIADÉES.

Fleurs régulières. Calice à 5 sépales unis, persistants, Corolle à 5 pétales unis. Etamines 5, adhérentes à la base de la corolle ; filets ordinairement soudés en tube autour du capitel ; anthères souvent surmontées d'une expansion du connectif, soudées au stigmate, à grains polliniques fusiformes. Capitel formé de 2 carpelles, à 2 styles et 1 stigmate, et devenant 1-2 follicules polyspermes. Graine à aigrette vers le hile, à embryon droit dans un albumen charnu.

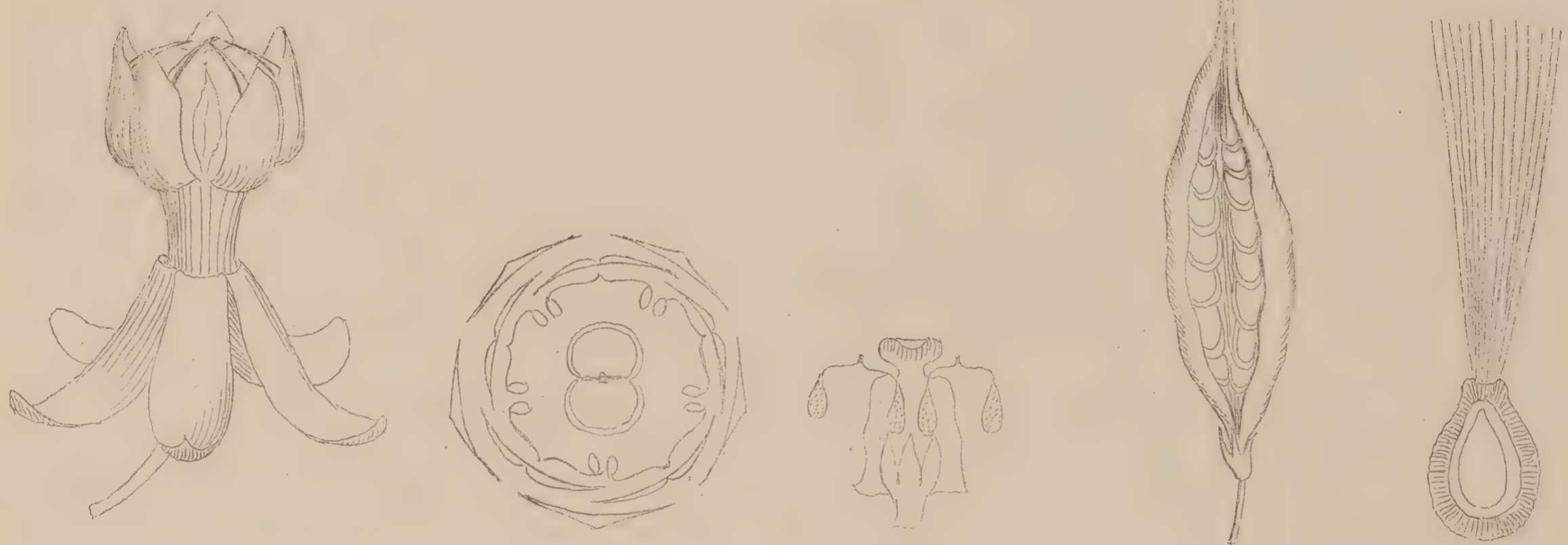

1<sup>er</sup> GENRE. — *Cynanchum*. L.

*C. acutum*. L..... pl. 1-2.

2<sup>e</sup> GENRE. — *Vincetoxicum*. Moench.

*V. officinale*. Moench..... pl. 3.

*V. laxum*. G. G..... pl. 4.

*V. contiguum*. G. G..... pl. 5.

*V. nigrum*. Moench..... pl. 6.

3<sup>e</sup> GENRE. — *Asclepias*. L.

*A. Cornuti*. Decne..... pl. 7.

4<sup>e</sup> GENRE. — *Gomphocarpus*. R. Br.

*G. fruticosus*. R. Br..... pl. 8.

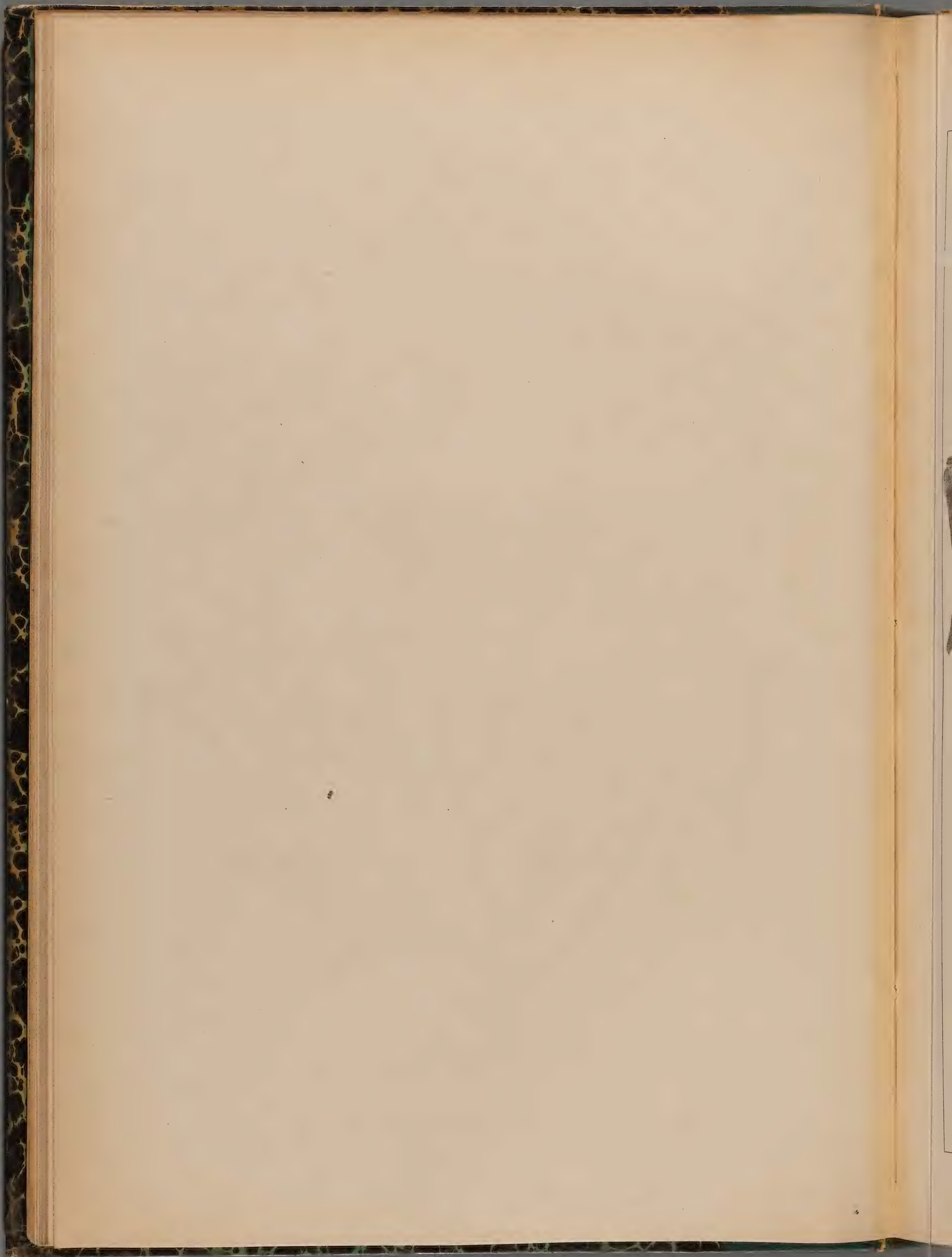



CYNANCHUM ACUTUM. L. 2

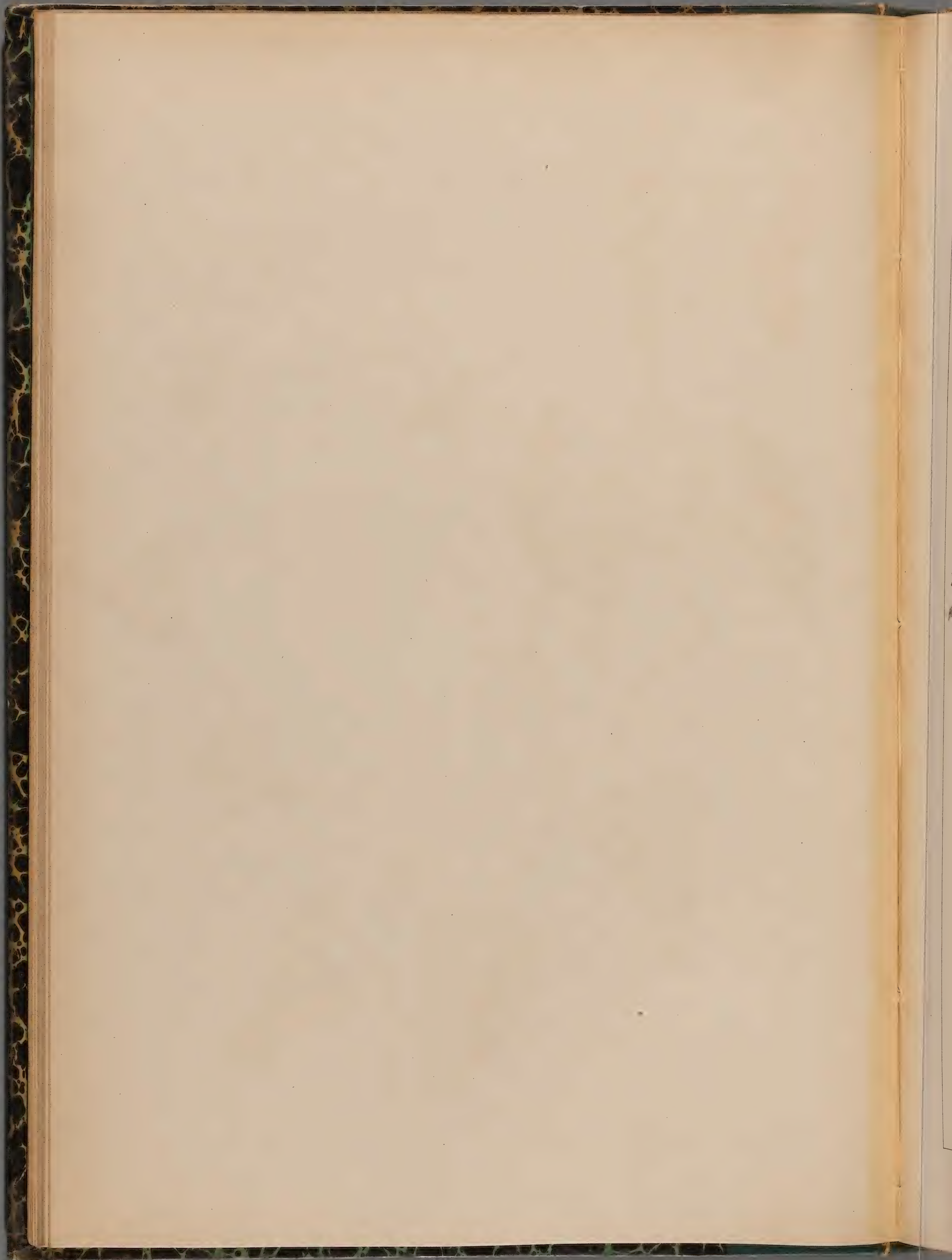





C. ACUTUM. L. Var. monspeliaca.

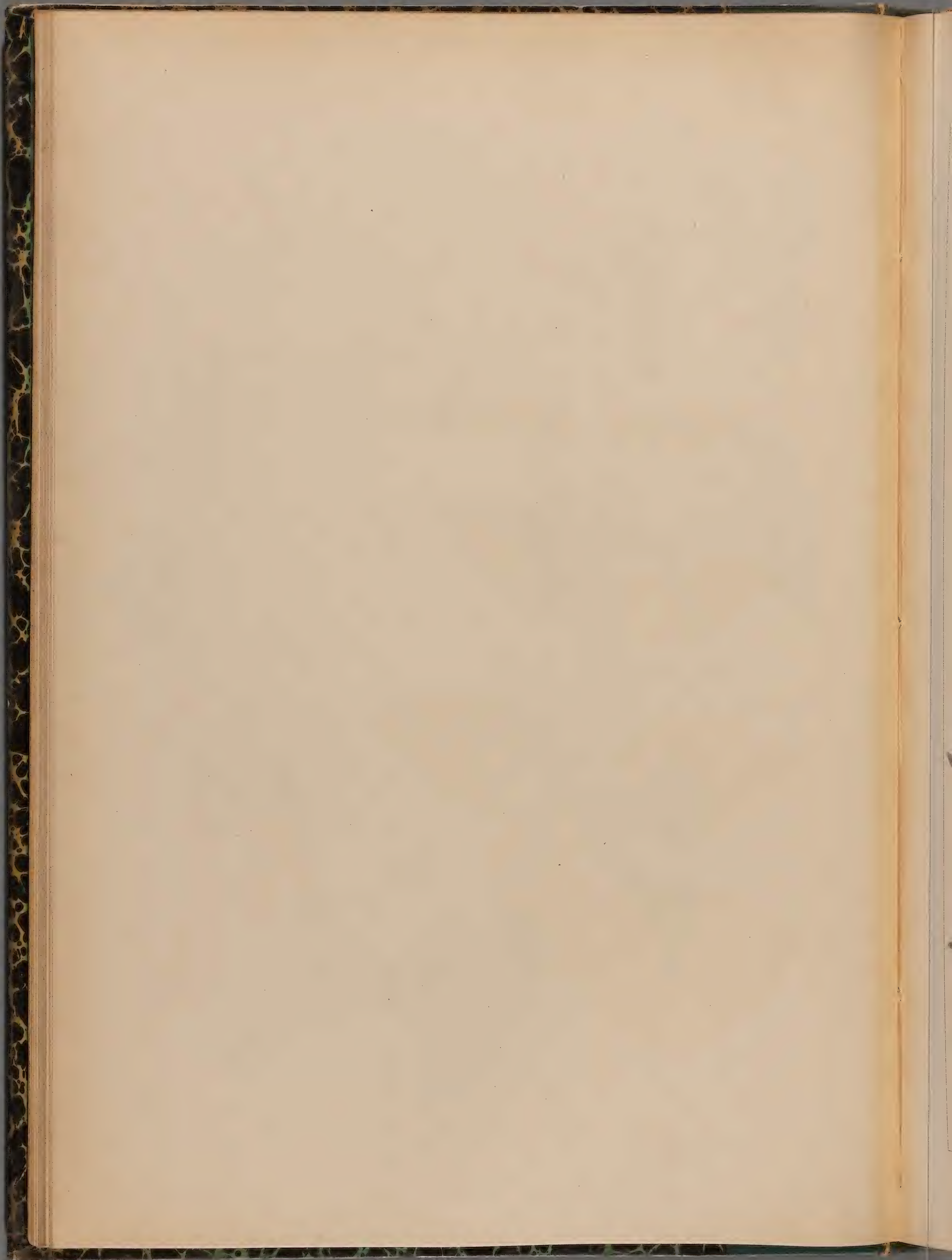



VINCETOXICUM OFFICINALE. MENCH. 2/

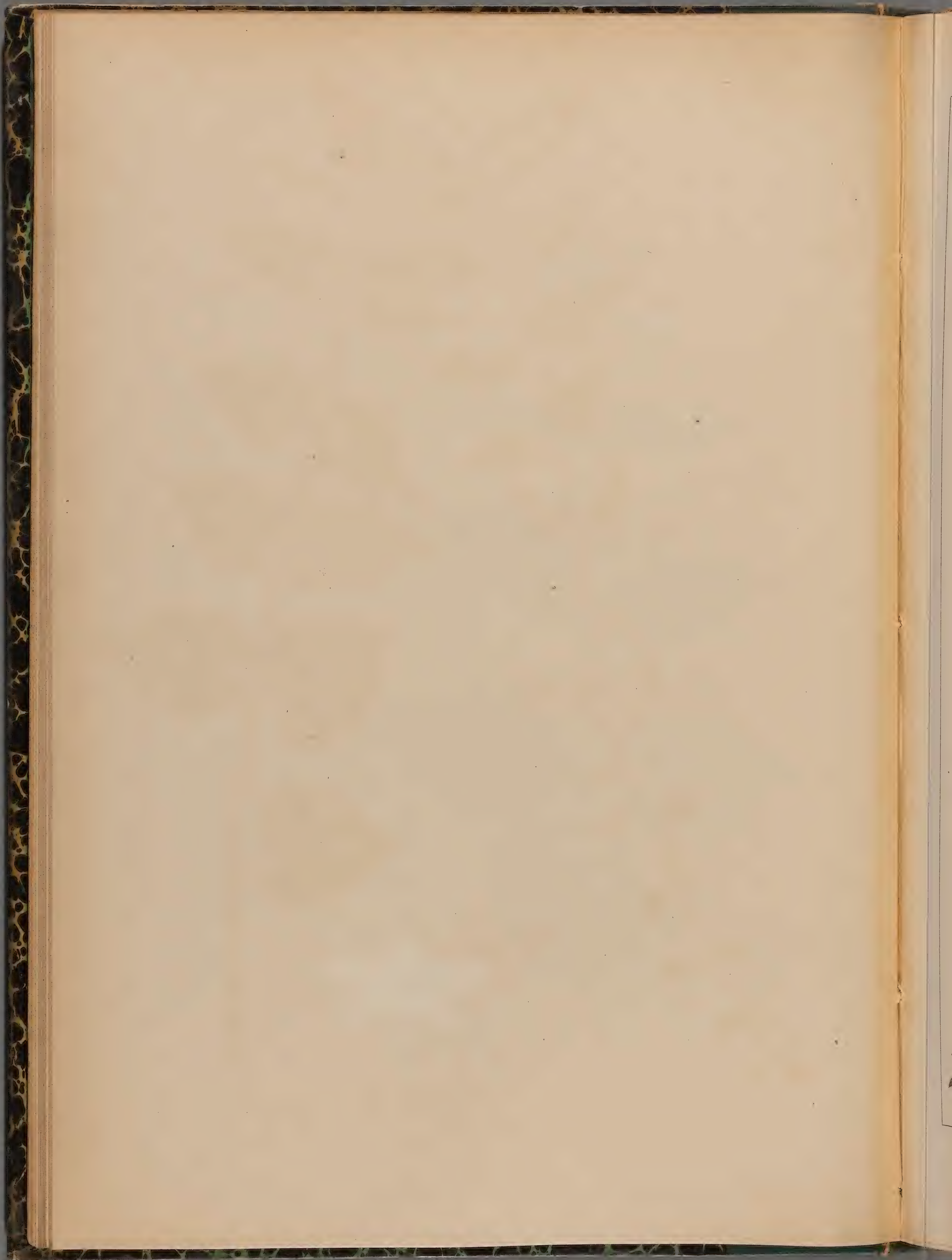



V. LAXUM. G. G. 2

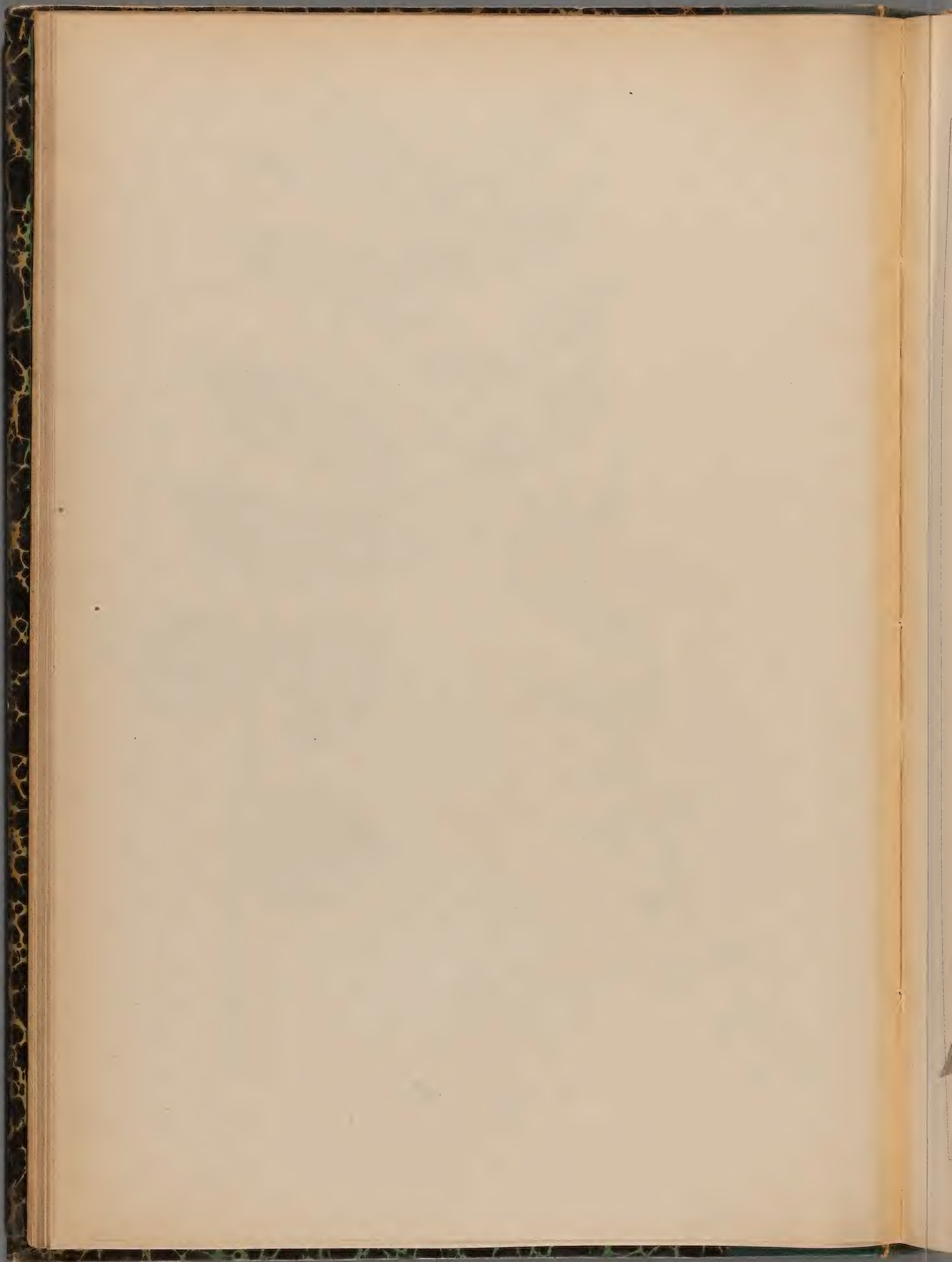



V. CONTIGUUM. G. G. 2

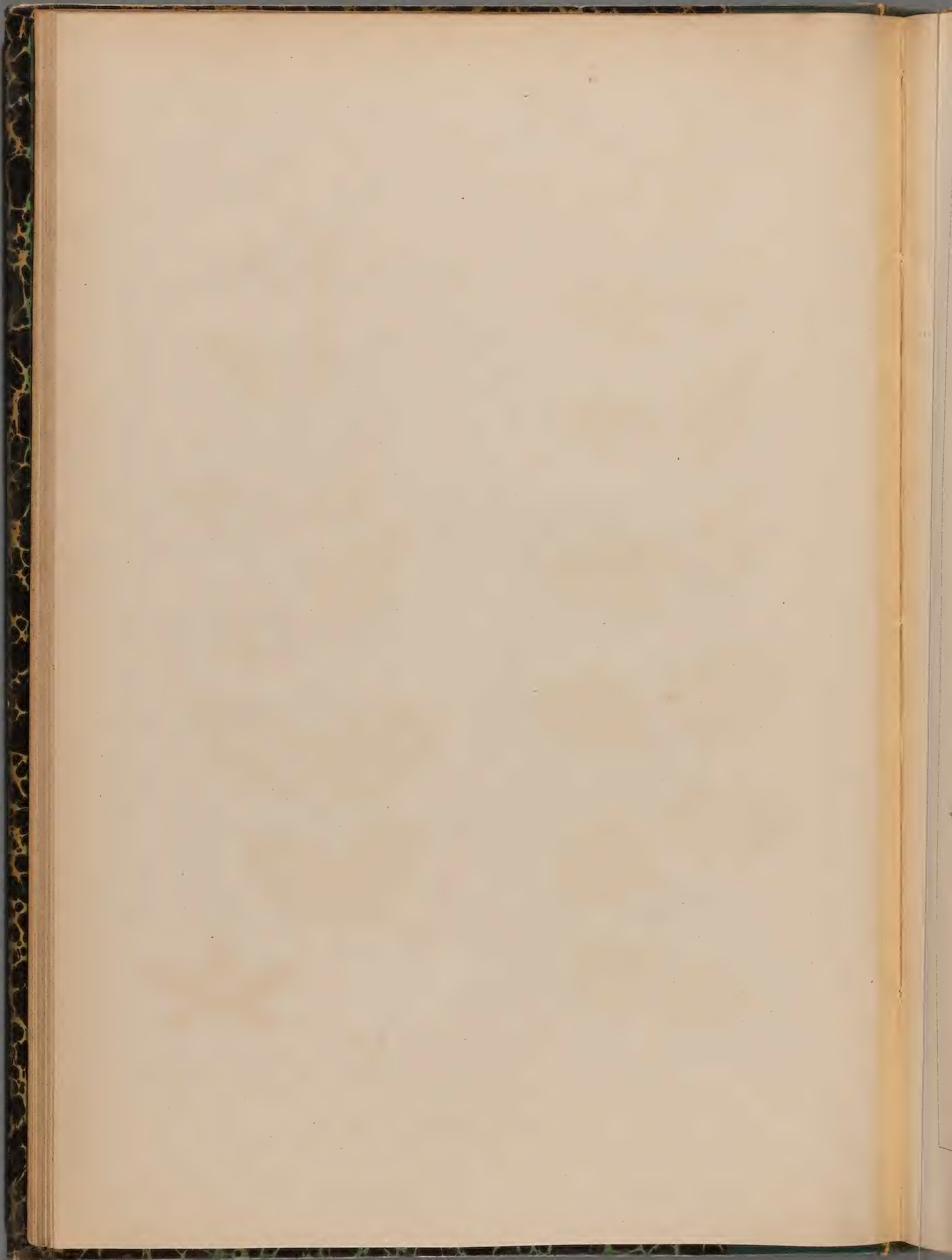





*V. NIGRUM* . MENCH. 2/

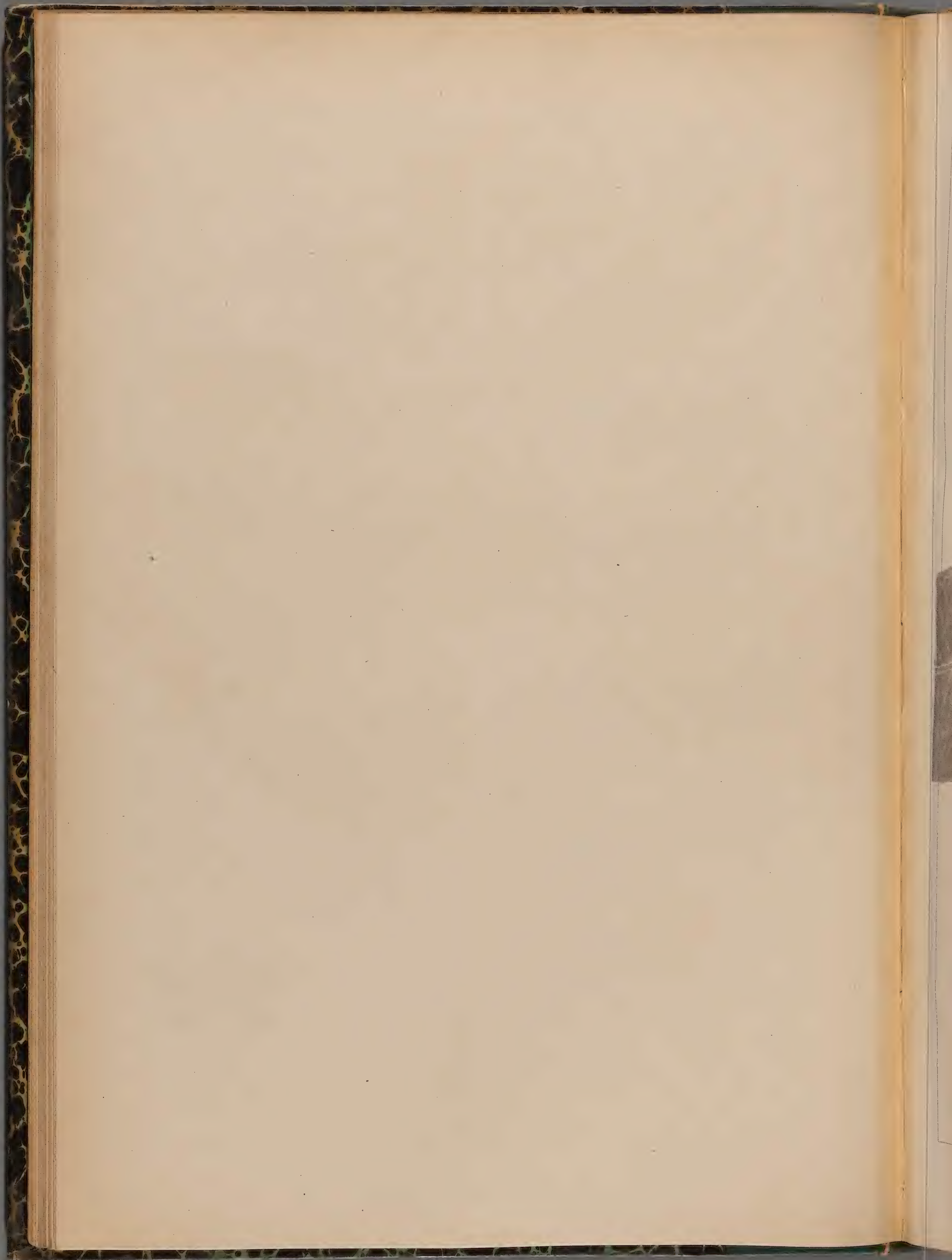



ASCLEPIAS CORNUTI. DECNE. 7

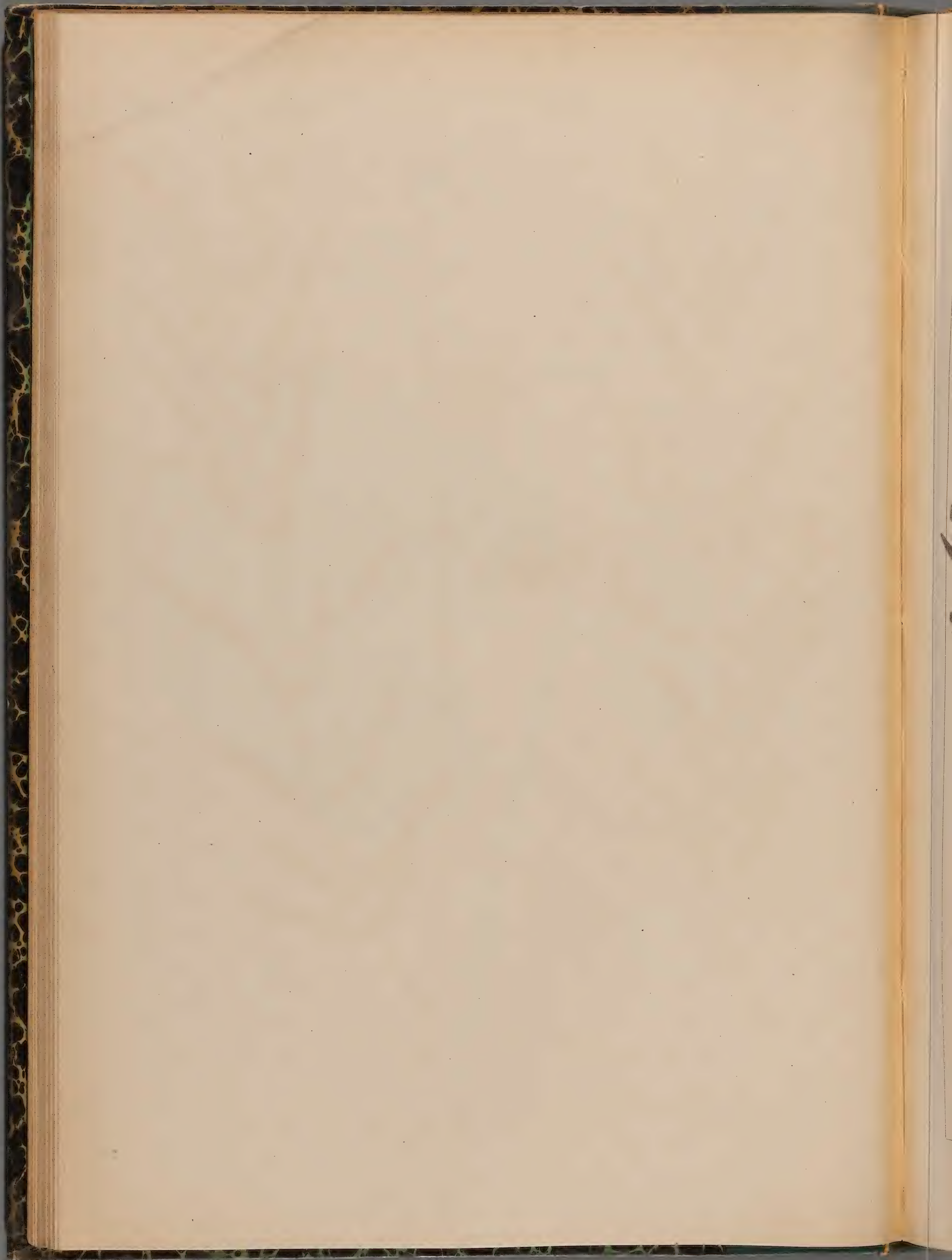



GOMPHOCARPUS FRUTICOSUS. R. BR. 5

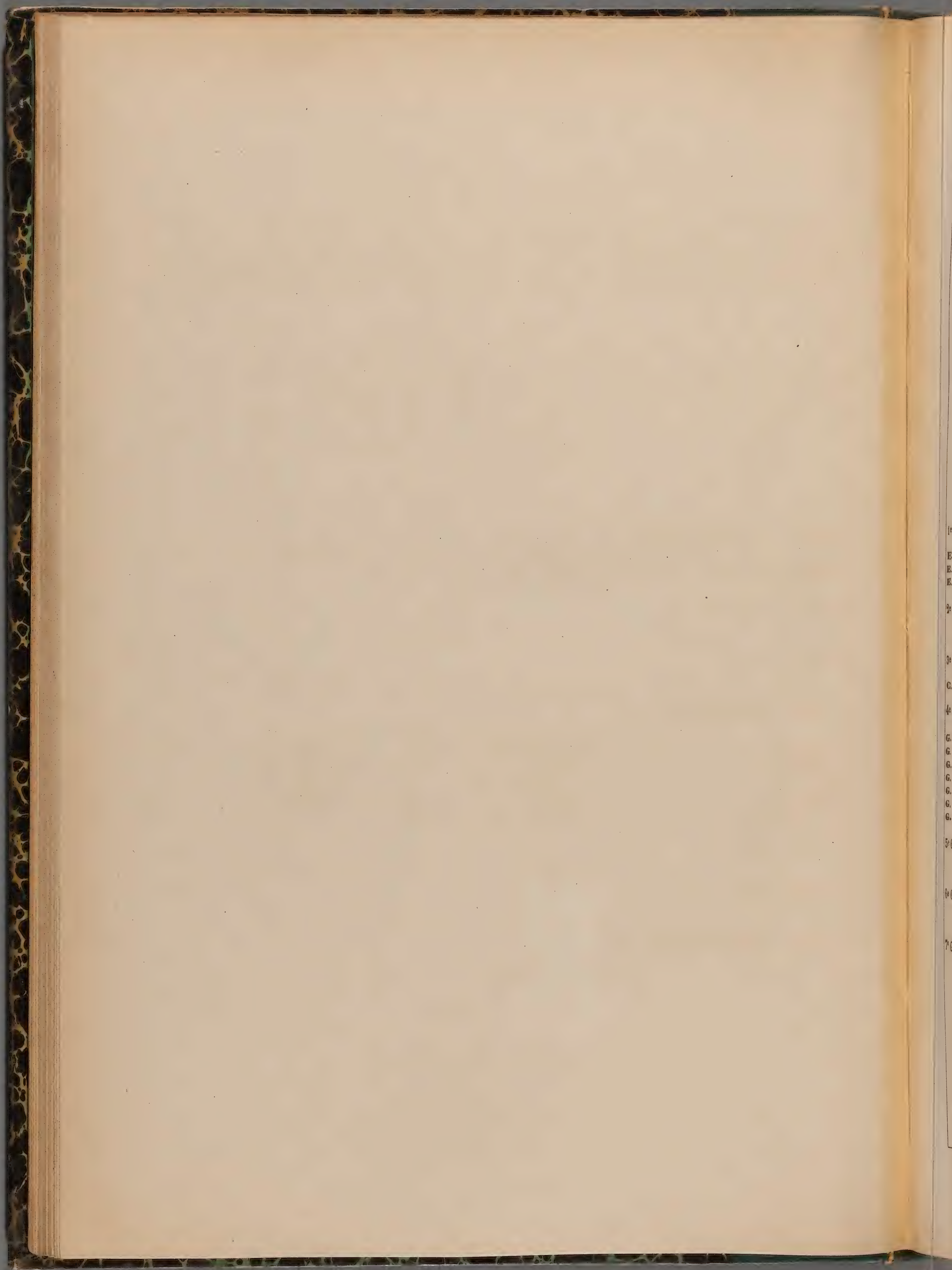

1<sup>st</sup>  
E. I.  
E. C.  
E. c.  
2<sup>d</sup> G.  
3<sup>d</sup> G.  
C. p.  
4<sup>th</sup> G.  
G. h.  
G. h.  
G. E.  
G. p.  
G. p.  
G. c.  
G. a.  
5<sup>th</sup> GE  
6<sup>th</sup> GE  
7<sup>th</sup> GE

82° Famille. — GENTIANACÉES

Fleurs régulières ou presque régulières. Calice ordinairement à 5 sépales, plus ou moins irrégulièrement unis, persistants. Corolle gamopétale régulière, marcescente. Etamines ordinairement 5, adhérentes au tube. Capitel uniloculaire ou semi-biloculaire, à placentas pariétaux; devenant une capsule polysperme, à deux valves septicides ou rarement loculicides. Graine à embryon très-petit dans un albumen charnu.

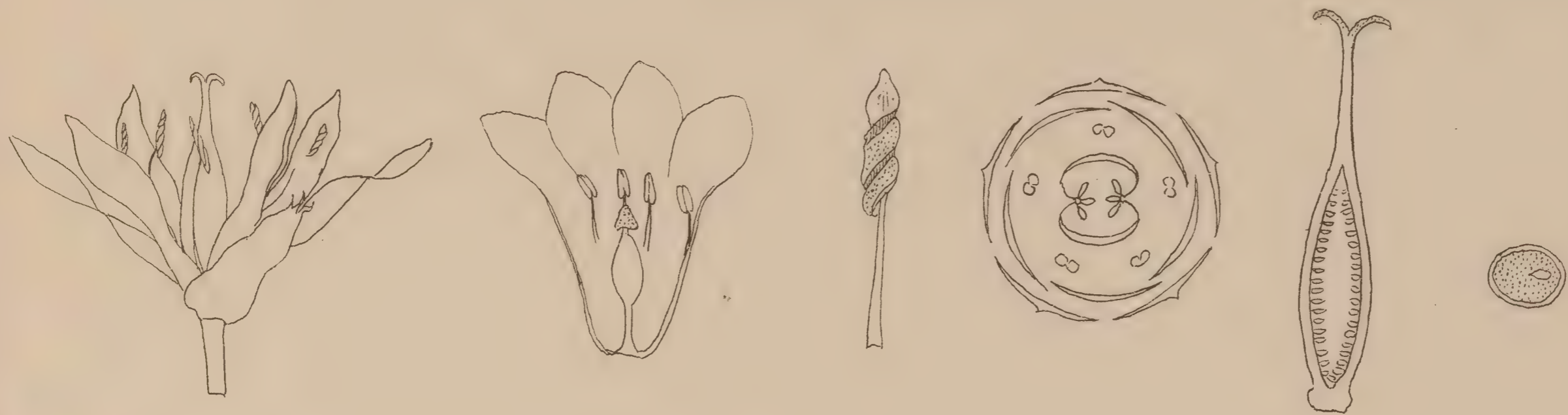

1<sup>er</sup> GENRE. — *Erythraea* Rencalm.

<i>E. pulchella</i> . Horn..... pl. 1	<i>E. tenuifolia</i> . Gris..... pl. 5.	<i>E. maritima</i> . Pers..... 8.
<i>E. Centaurium</i> . Pers..... 2.	<i>E. diffusa</i> . Woods..... 6.	
<i>E. chloodes</i> . G. G..... 4.	<i>E. spicata</i> . Pers..... 7.	

2<sup>e</sup> GENRE. — *Cicendia*. Adans.

<i>C. filiformis</i> . Del..... pl. 9.		<i>C. pusilla</i> . Gris..... pl. 10.
--	--	---------------------------------------

3<sup>e</sup> GENRE. — *Chlora*. L.

<i>C. perfoliata</i> . L.....pl. 11.		<i>C. serotina</i> . Koch..... pl. 12.		<i>C. imperfoliata</i> . L..... pl. 13.
--------------------------------------	--	--	--	---

4<sup>e</sup> GENRE. — *Gentiana*. Tourn.

<i>G. lutea</i> . L..... pl. 14.	<i>G. Pneumonanthe</i> . L. pl. 21, 21 bis.	<i>G. amarella</i> . L..... pl. 33.
<i>G. luteo-punctata</i> . G. G... 15.	<i>G. Froelichii</i> . Hlad..... 21 ter.	<i>G. campestris</i> . L..... 34-36.
<i>G. Burseri</i> . Lap..... 16.	<i>G. acaulis</i> . L..... 22-24.	<i>G. tenella</i> . Rottb..... 37.
<i>G. punctata</i> . L..... 17.	<i>G. pyrenaica</i> . L..... 25.	<i>G. nivalis</i> . L..... 38.
<i>G. purpurea</i> . L..... 18.	<i>G. bavarica</i> . L..... 26-27.	<i>G. utriculosa</i> . L..... 39.
<i>G. cruciata</i> . L..... 19.	<i>G. verna</i> . L..... 28-30.	<i>G. ciliata</i> . L..... 40.
<i>G. asclepiadea</i> . L..... 20.	<i>G. germanica</i> . L..... 31-32.	

5<sup>e</sup> GENRE. — *Swertia*. L.

<i>S. perennis</i> . L..... pl. 41.
-------------------------------------

6<sup>e</sup> GENRE. — *Menyanthes*.

<i>M. trifoliata</i> . L..... pl. 42.
---------------------------------------

7<sup>e</sup> GENRE. — *Limnanthemum*. Gmel.

<i>L. nymphoides</i> . Link..... pl. 43.
--

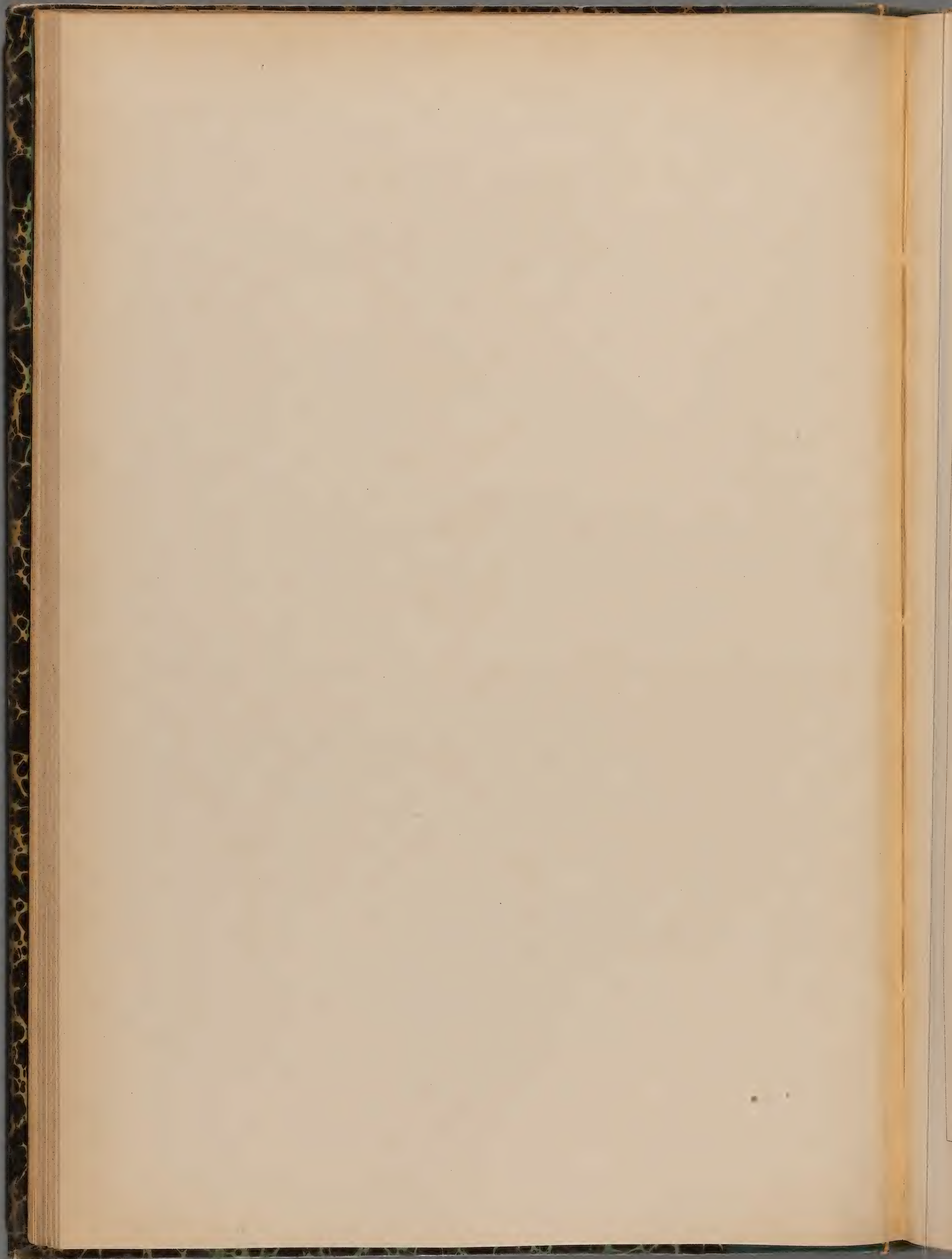





ERYTHRAEA PULCHELLA. HORN. ①

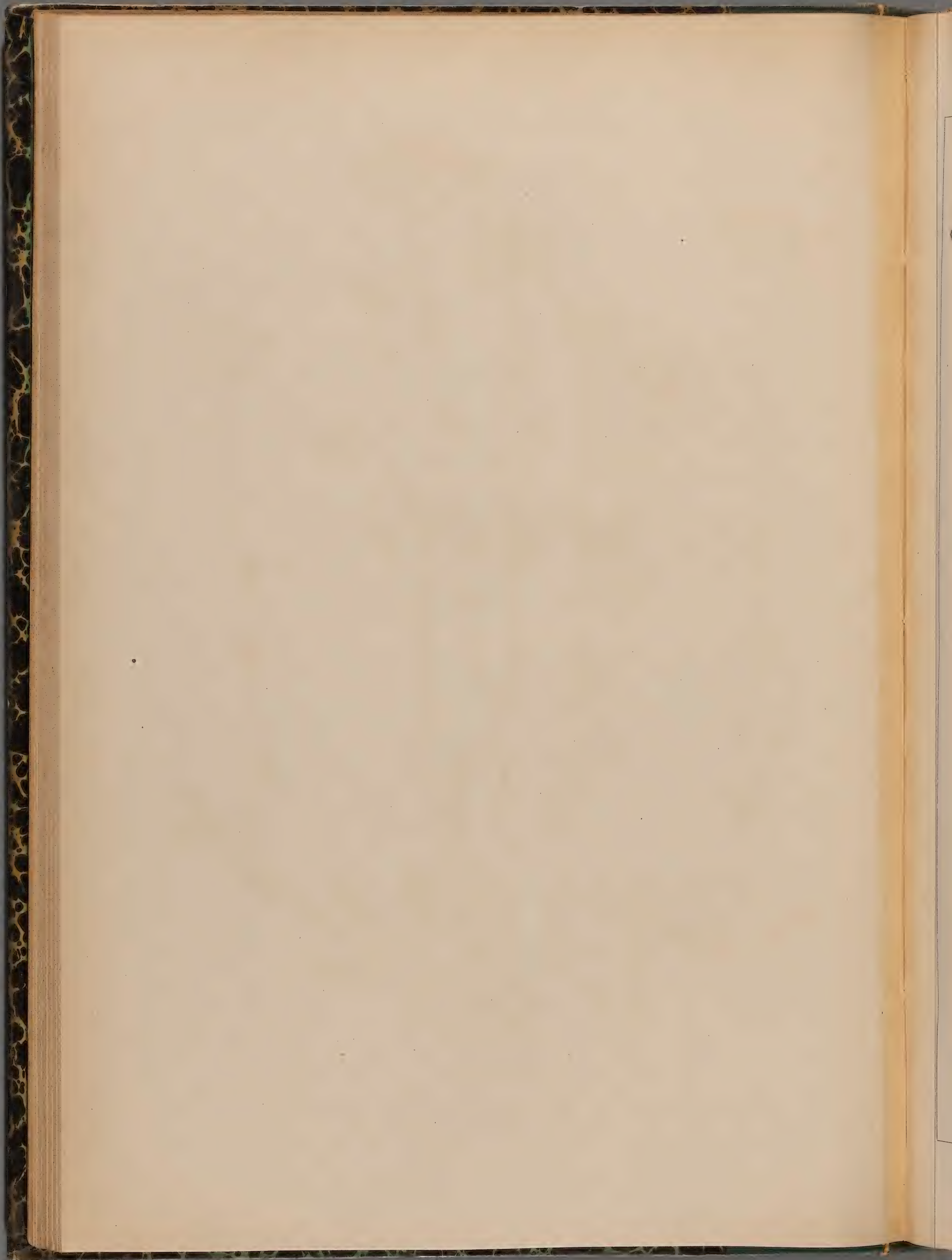



E . CENTAURIUM . PERS . ②

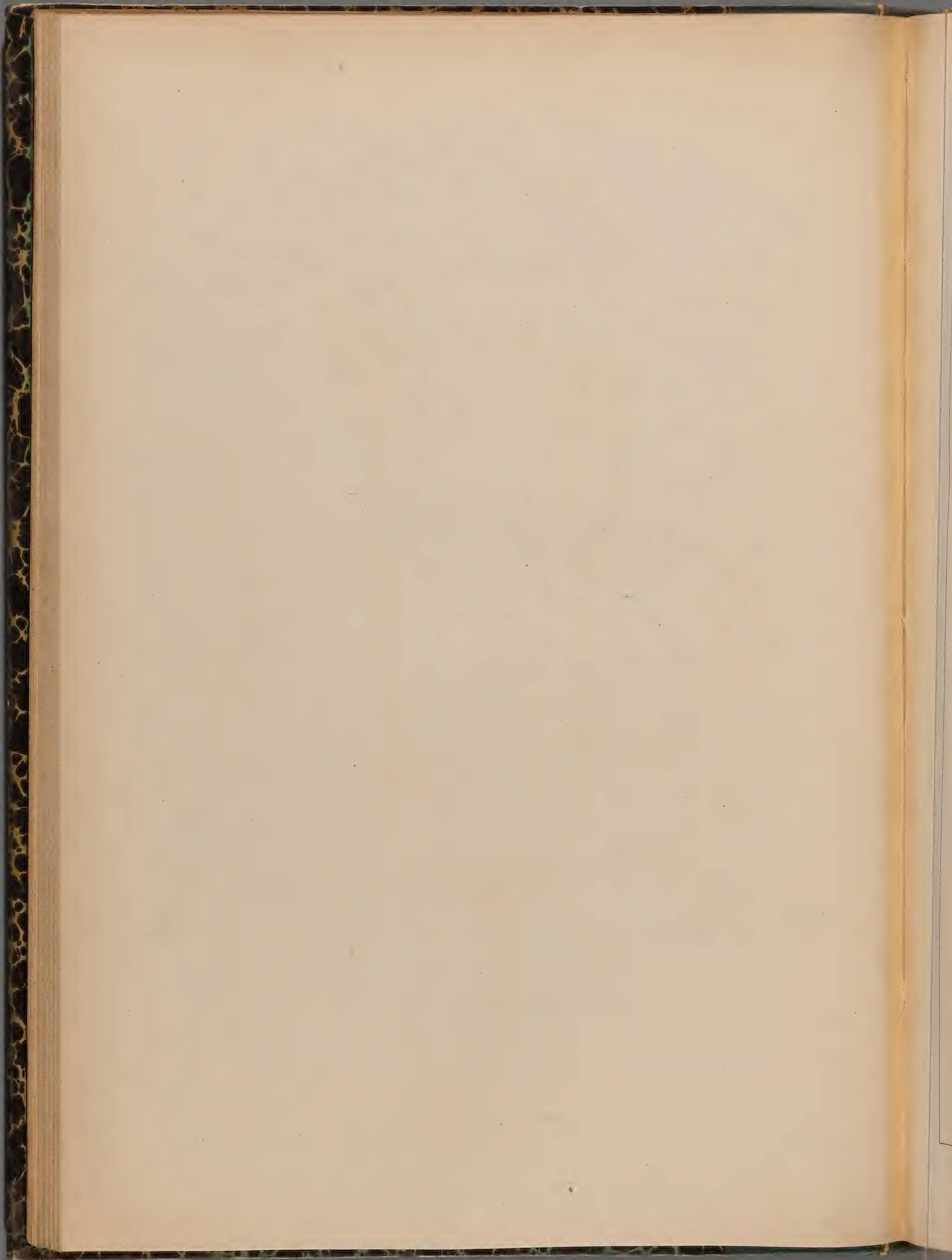

*Handwritten notes in the top right corner, possibly including a name and a number.*

4



E. CHLOODES. G. G. ①

*Faint, illegible text at the bottom right of the page.*

LIBRARY OF THE  
MUSEUM OF NATURAL HISTORY



E. TENUIFOLIA. GRIS. ①

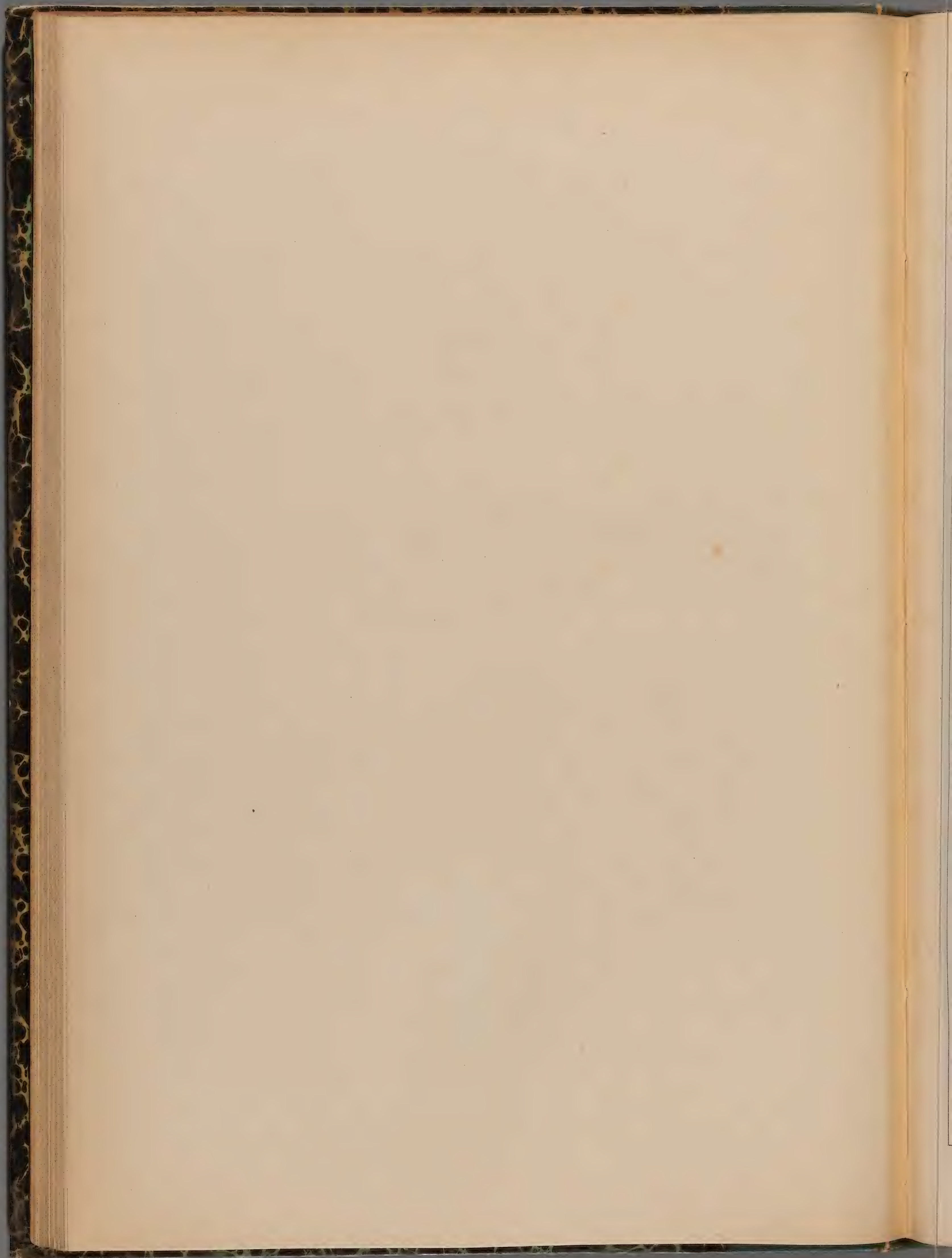



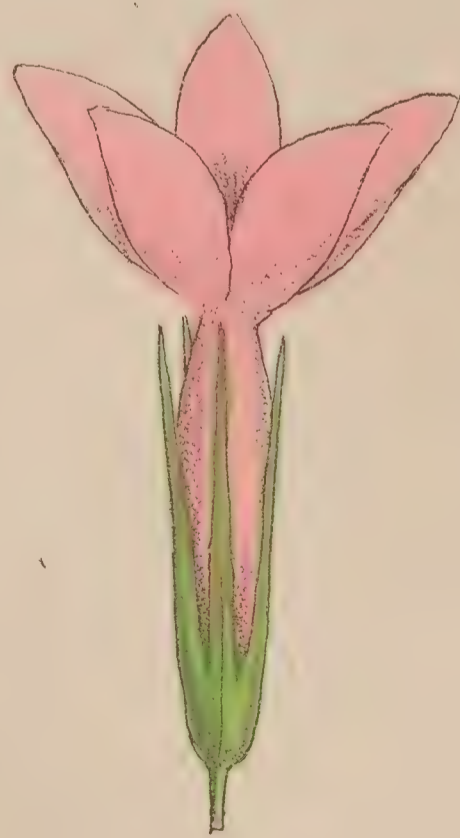

E. DIFFUSA . WOODS. ① ②

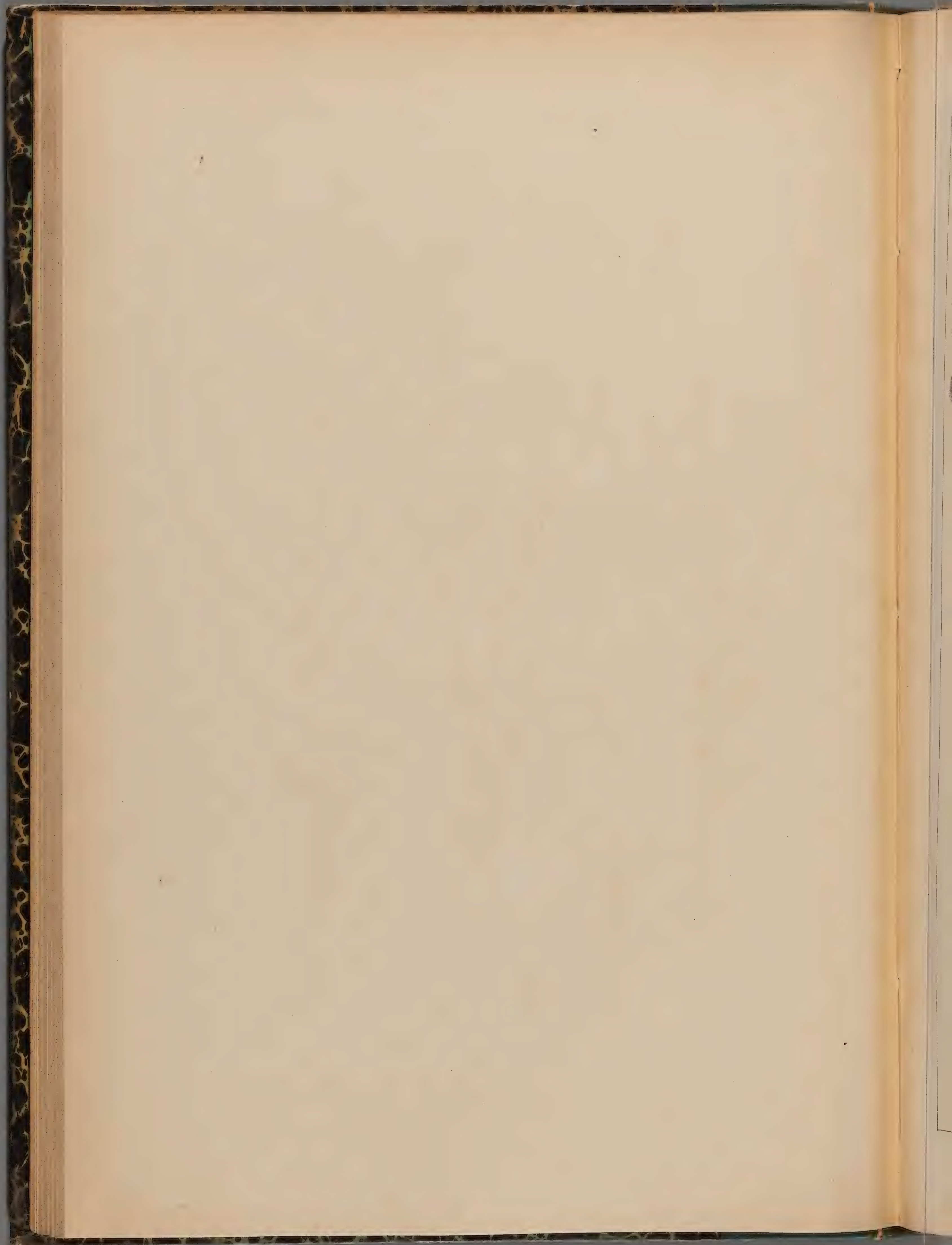



E . SPICATA . PERS. ① ②

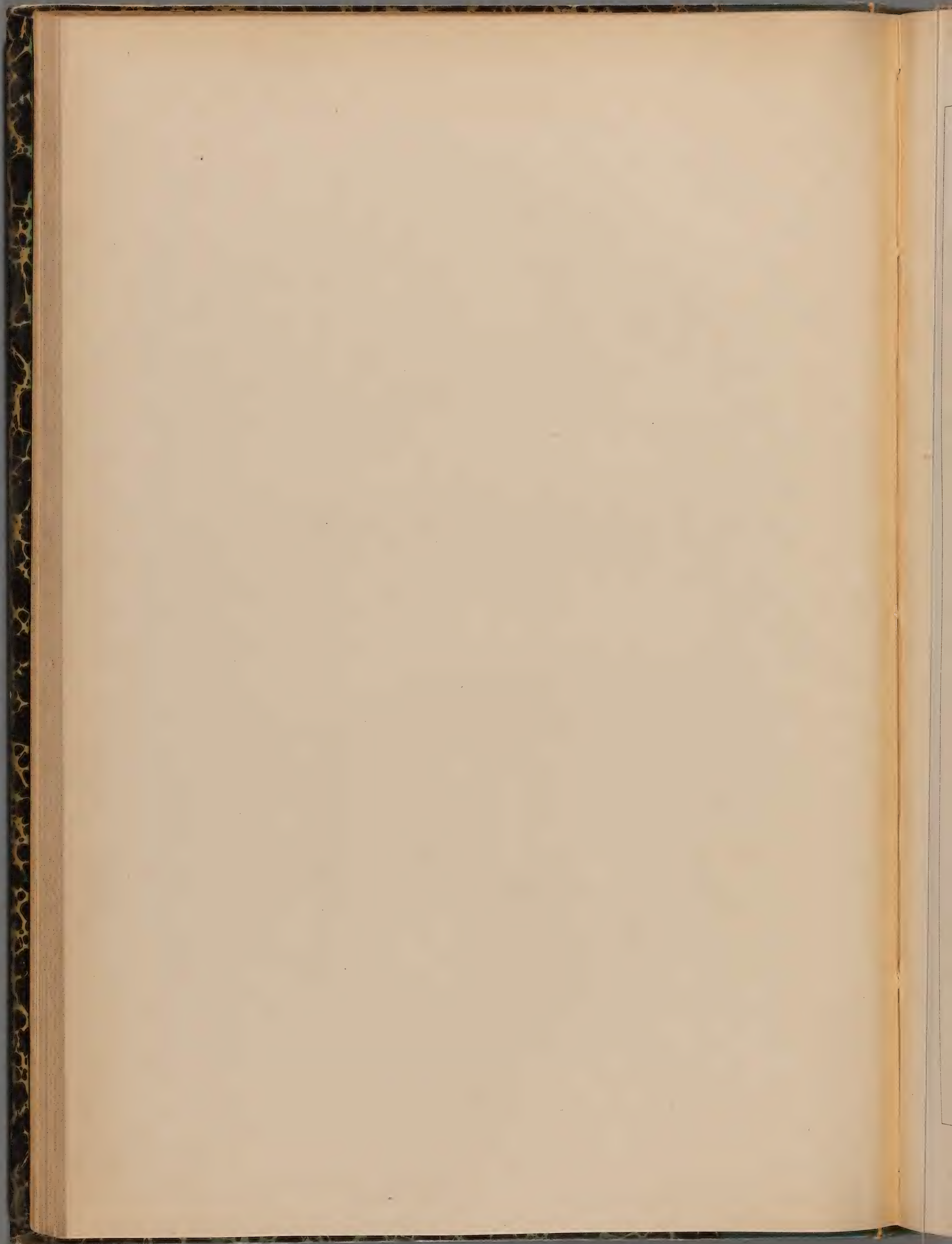



E . MARITIMA . PERS . ①

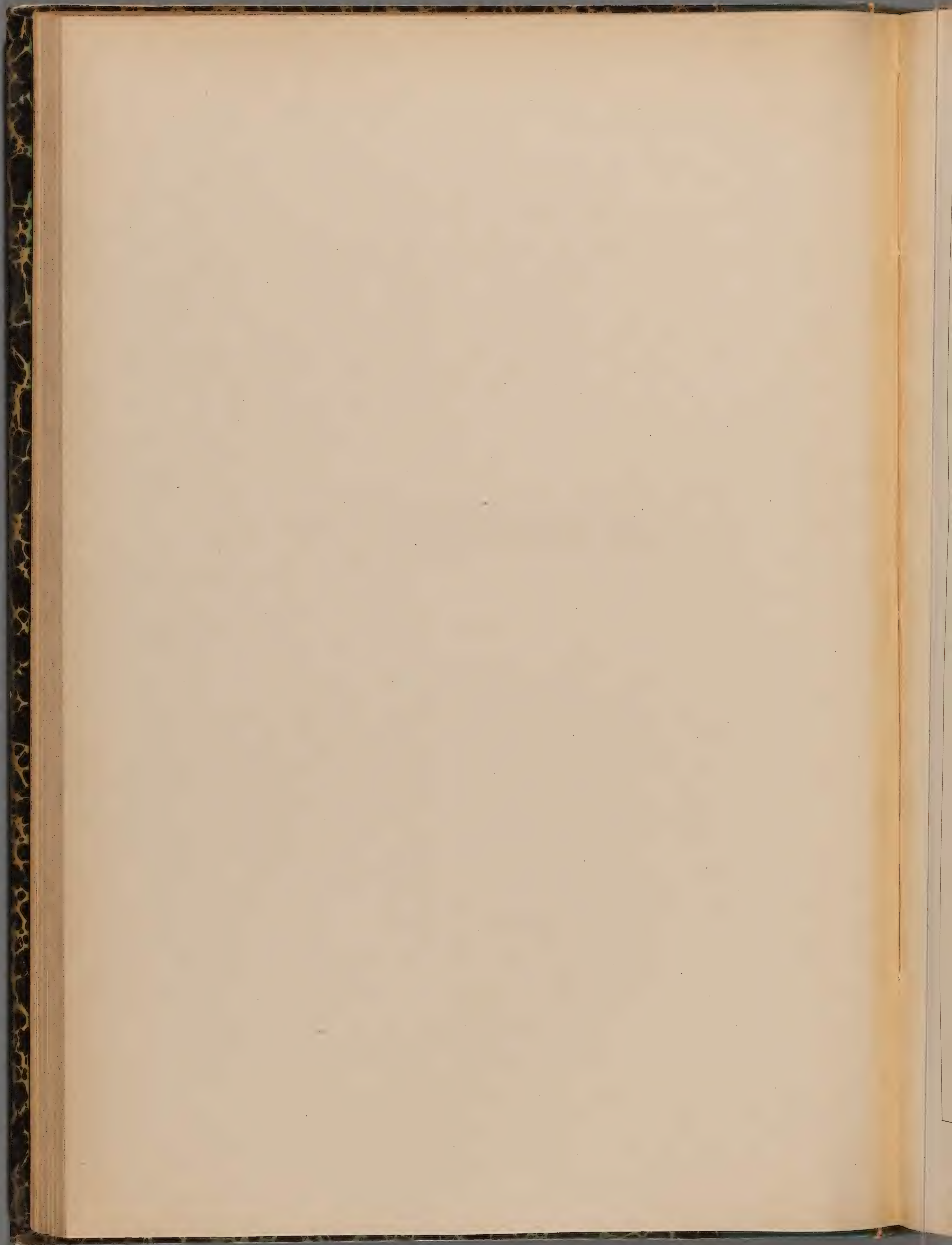



CICENDIA FILIFORMIS. DELARB. ①

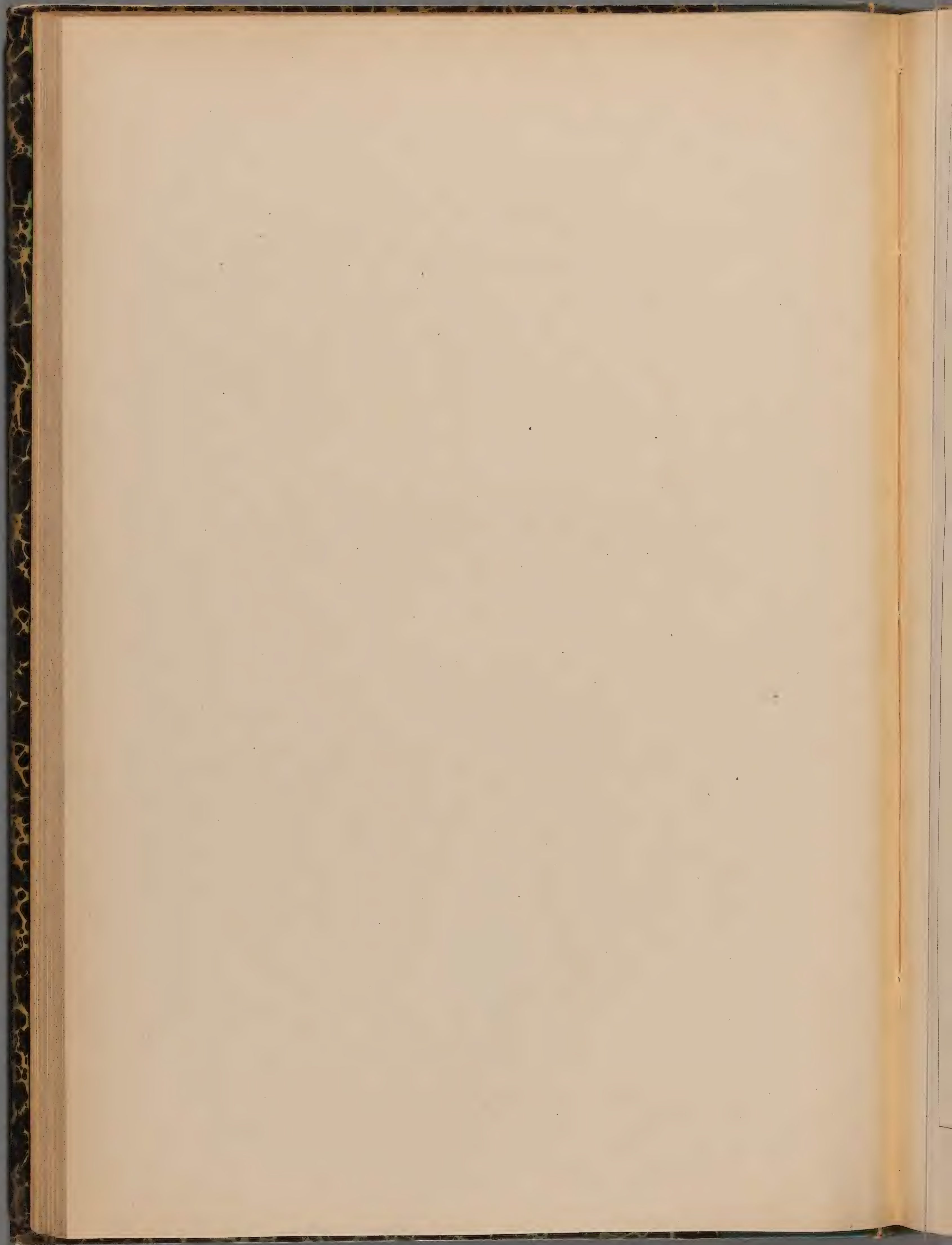





C. PUSILLA. GRIS. ①

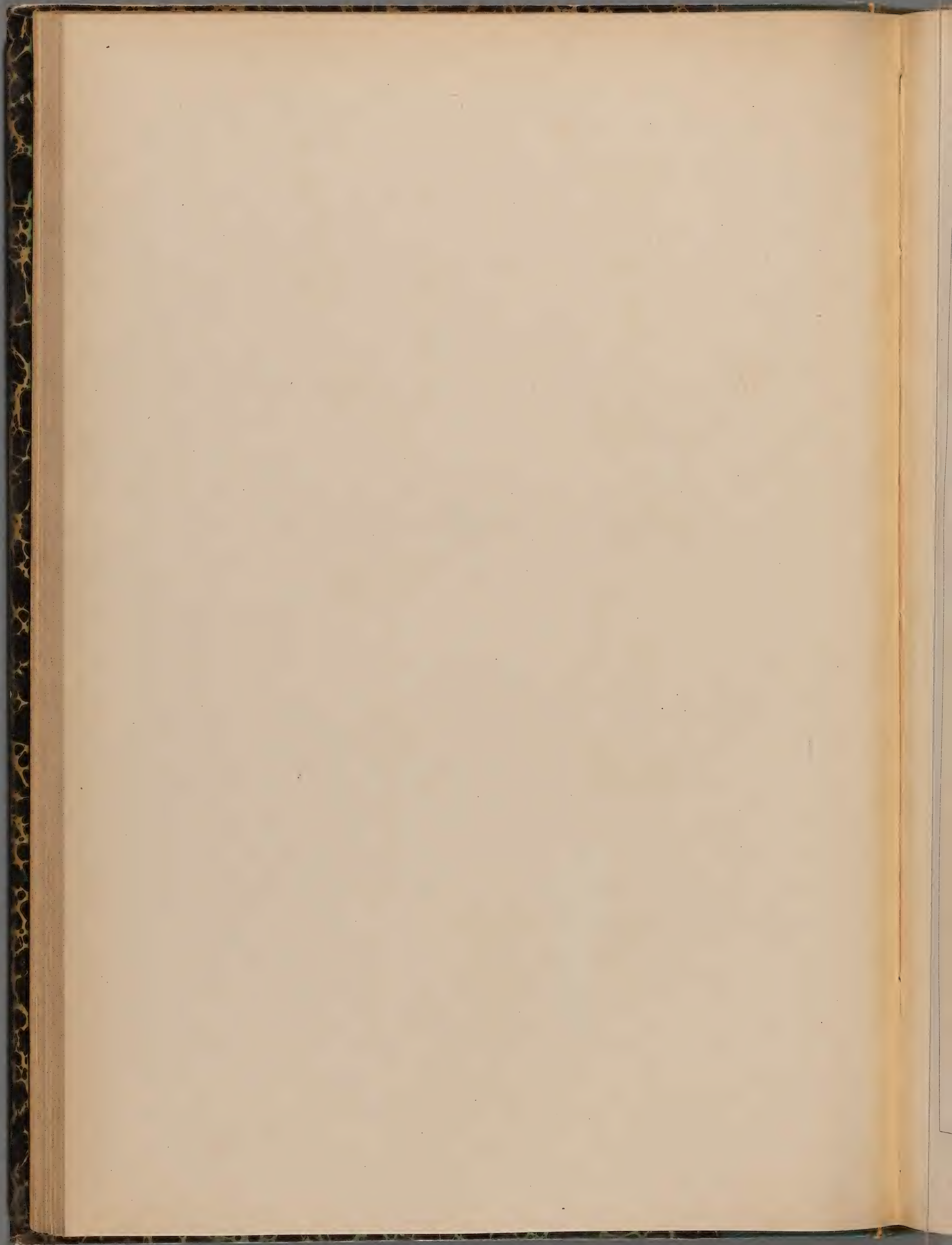



CHLORA. PERFOLIATA. L. ④

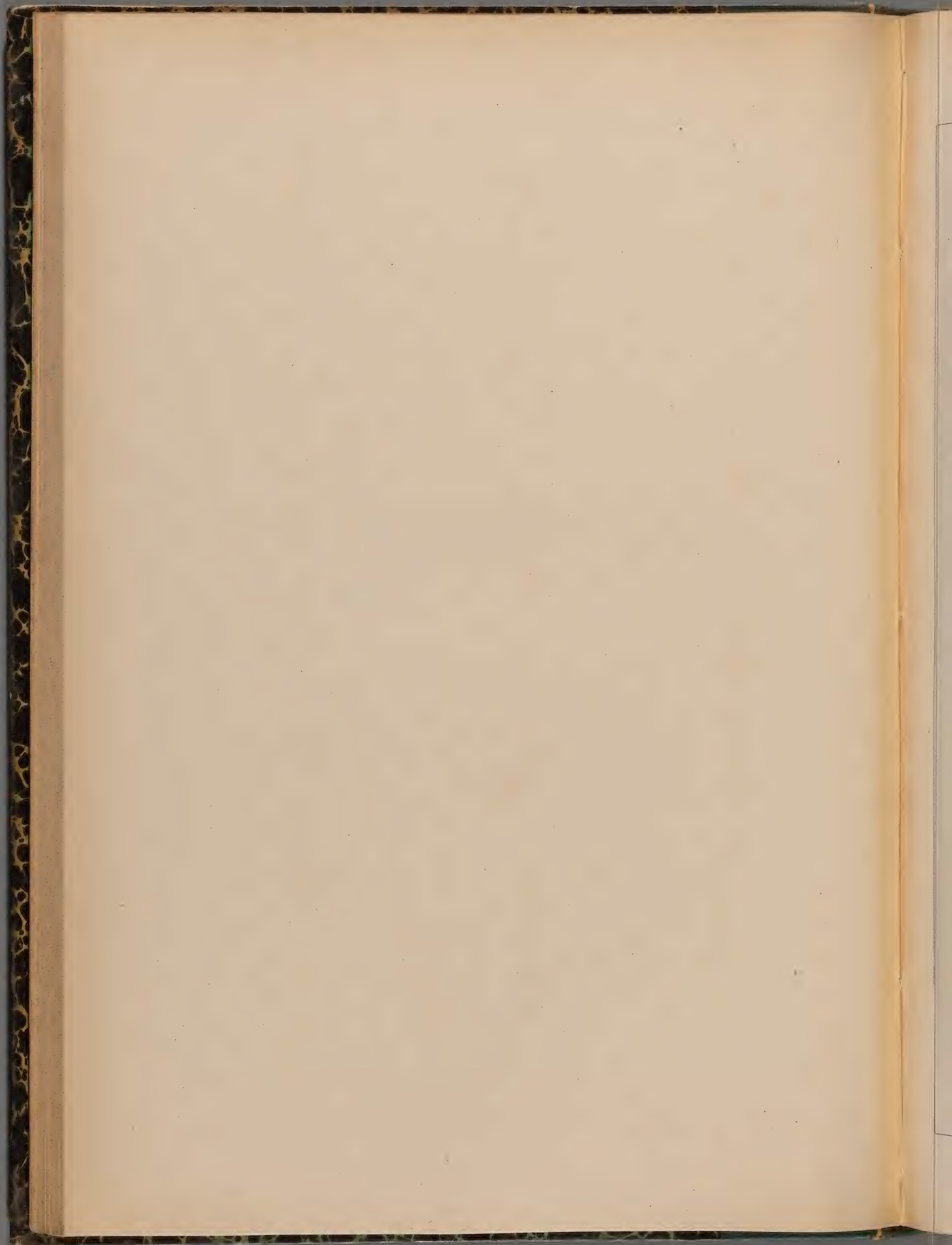



C . SEROTINA . KOCH . ④

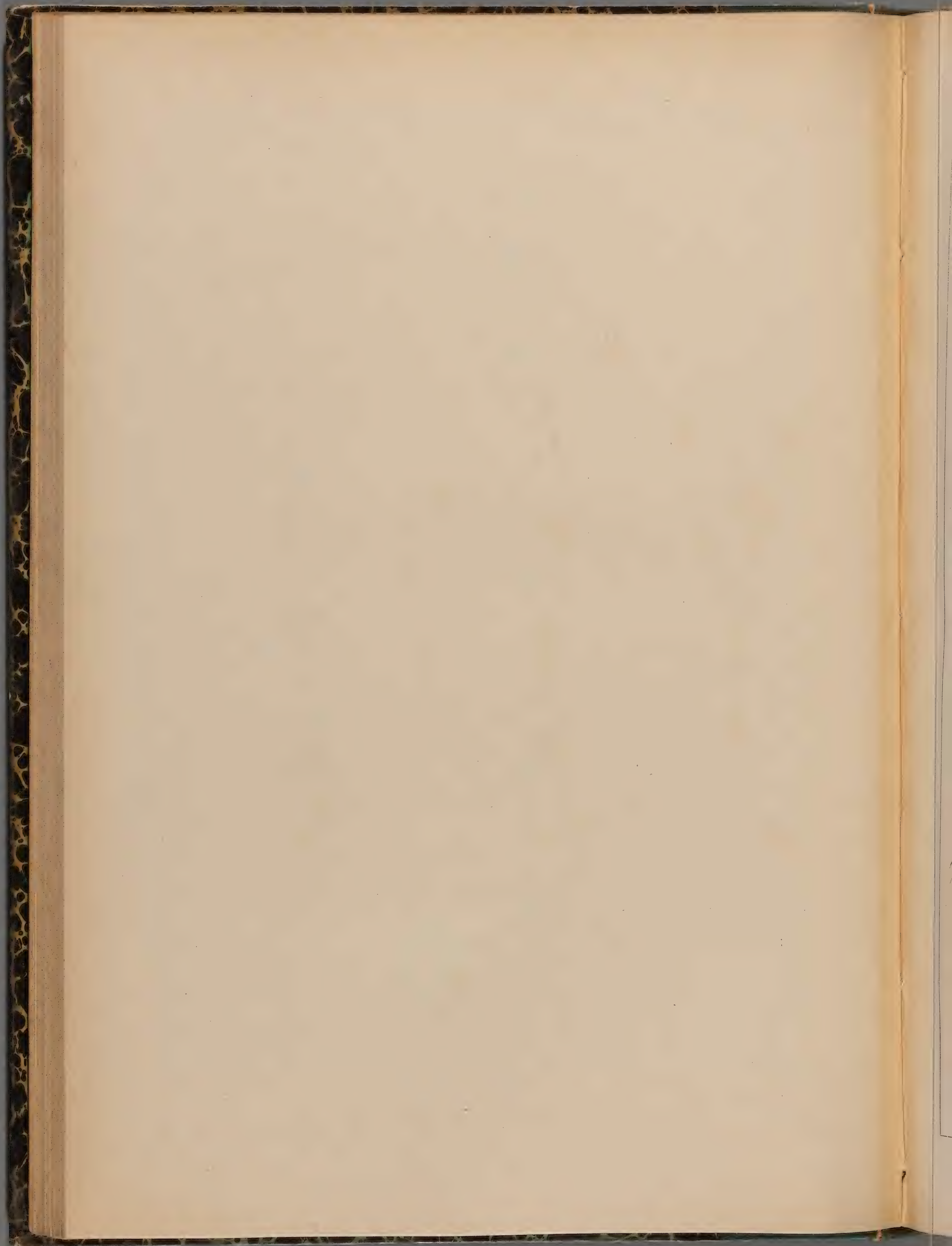



C. IMPERFOLIATA. L. ④

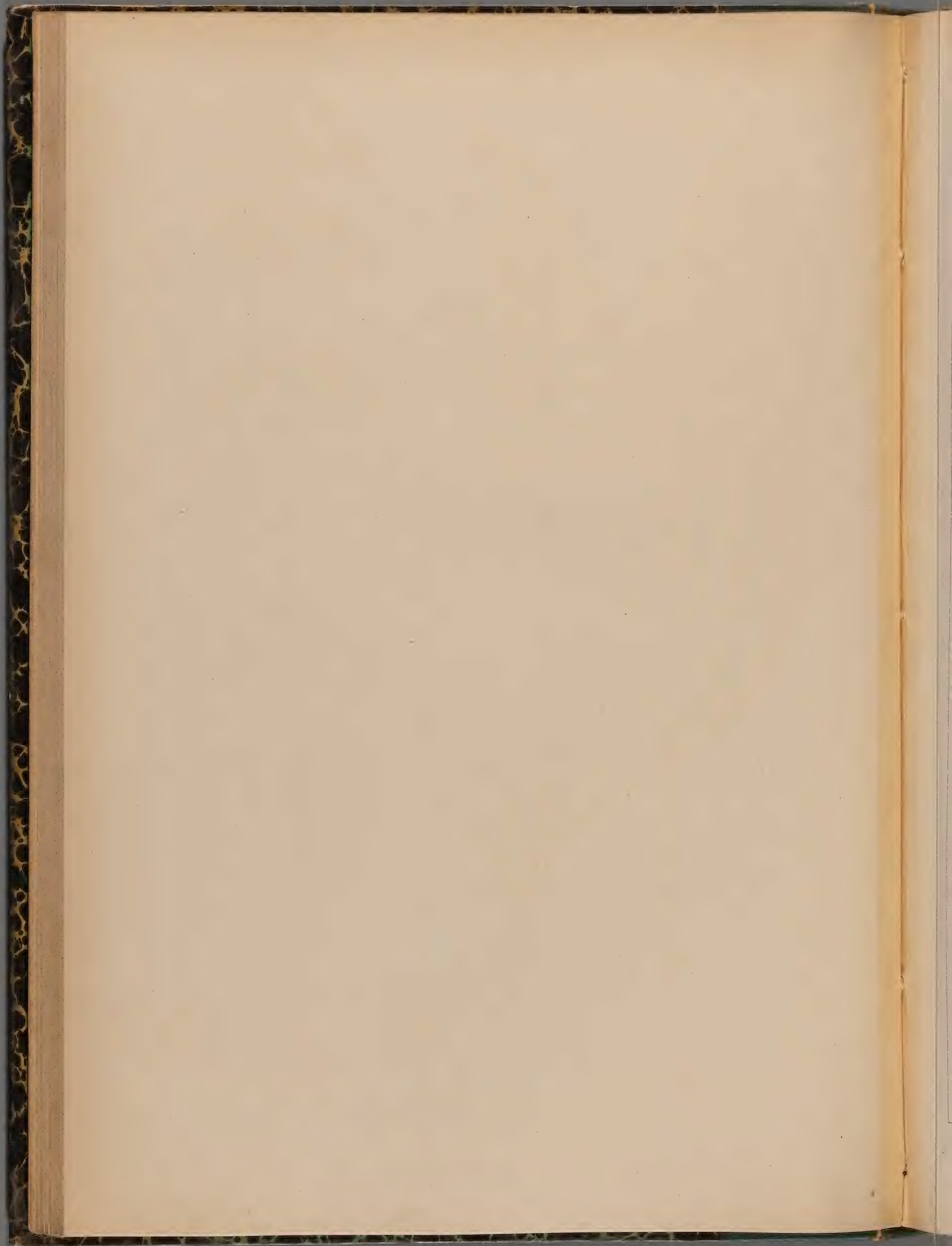





GENTIANA LUTEA. L.

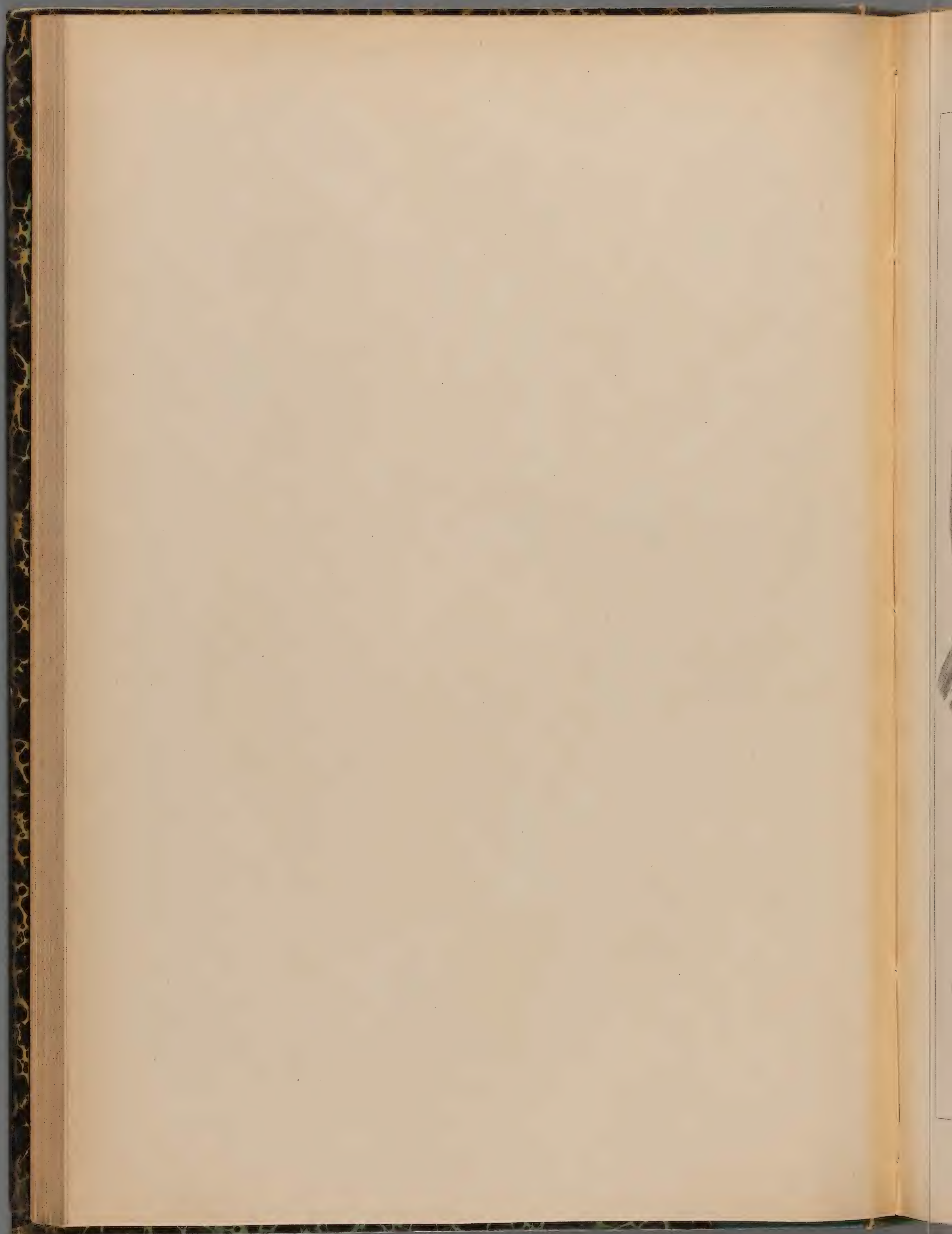



G. LUTEO-PUNCTATA. G. G. 2/

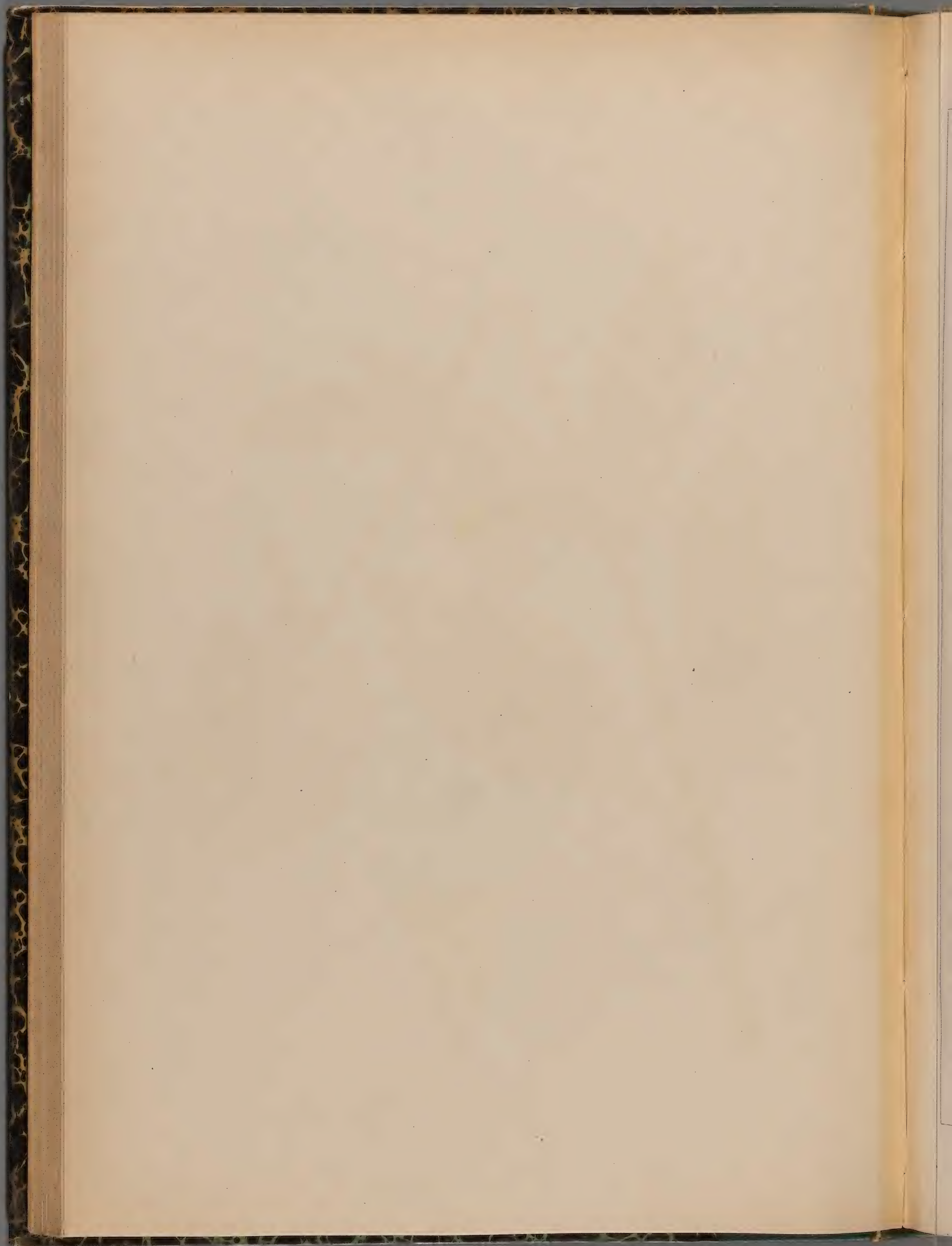



G. BURSERI. LAP. 26

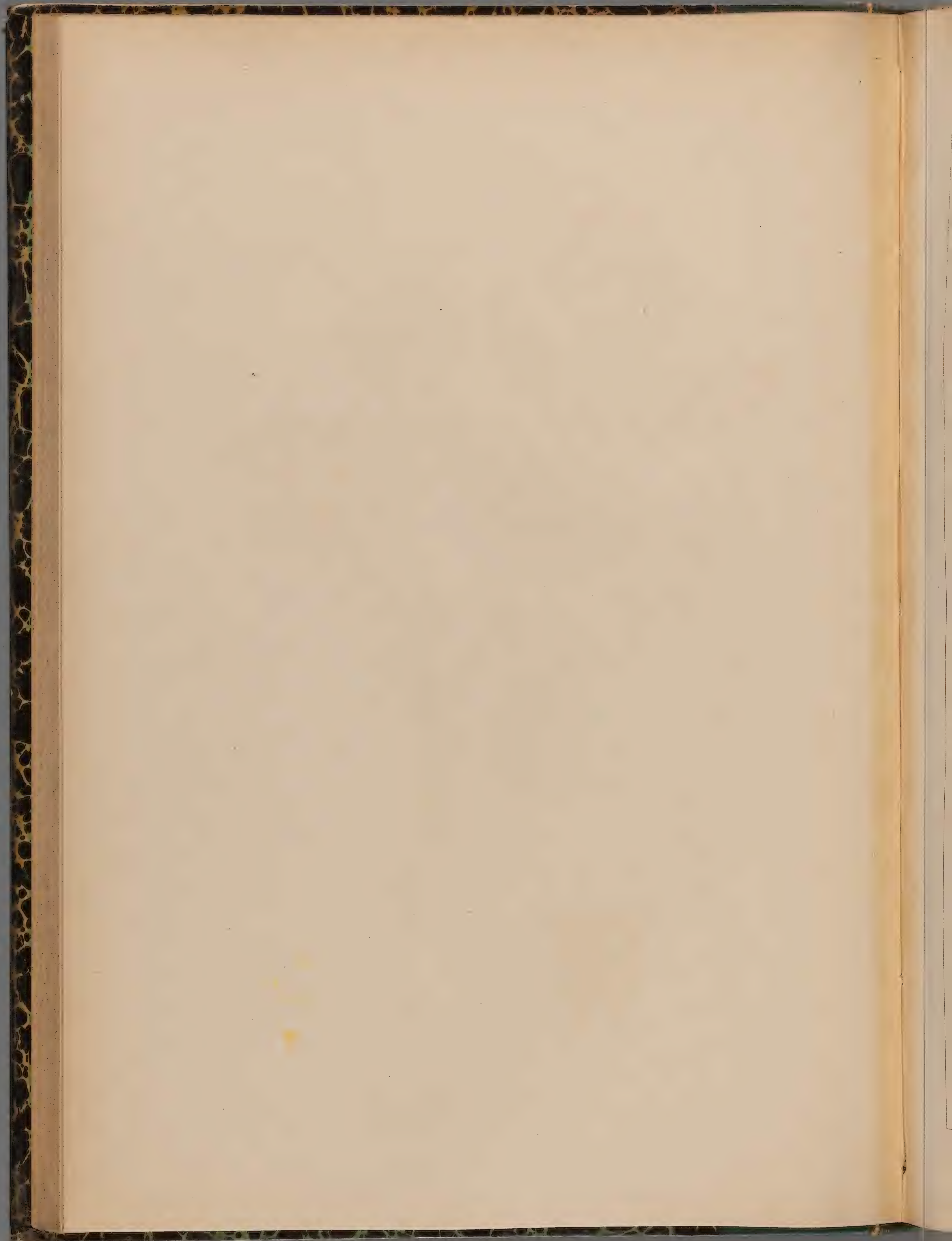



G. PUNCTATA. L. ♀

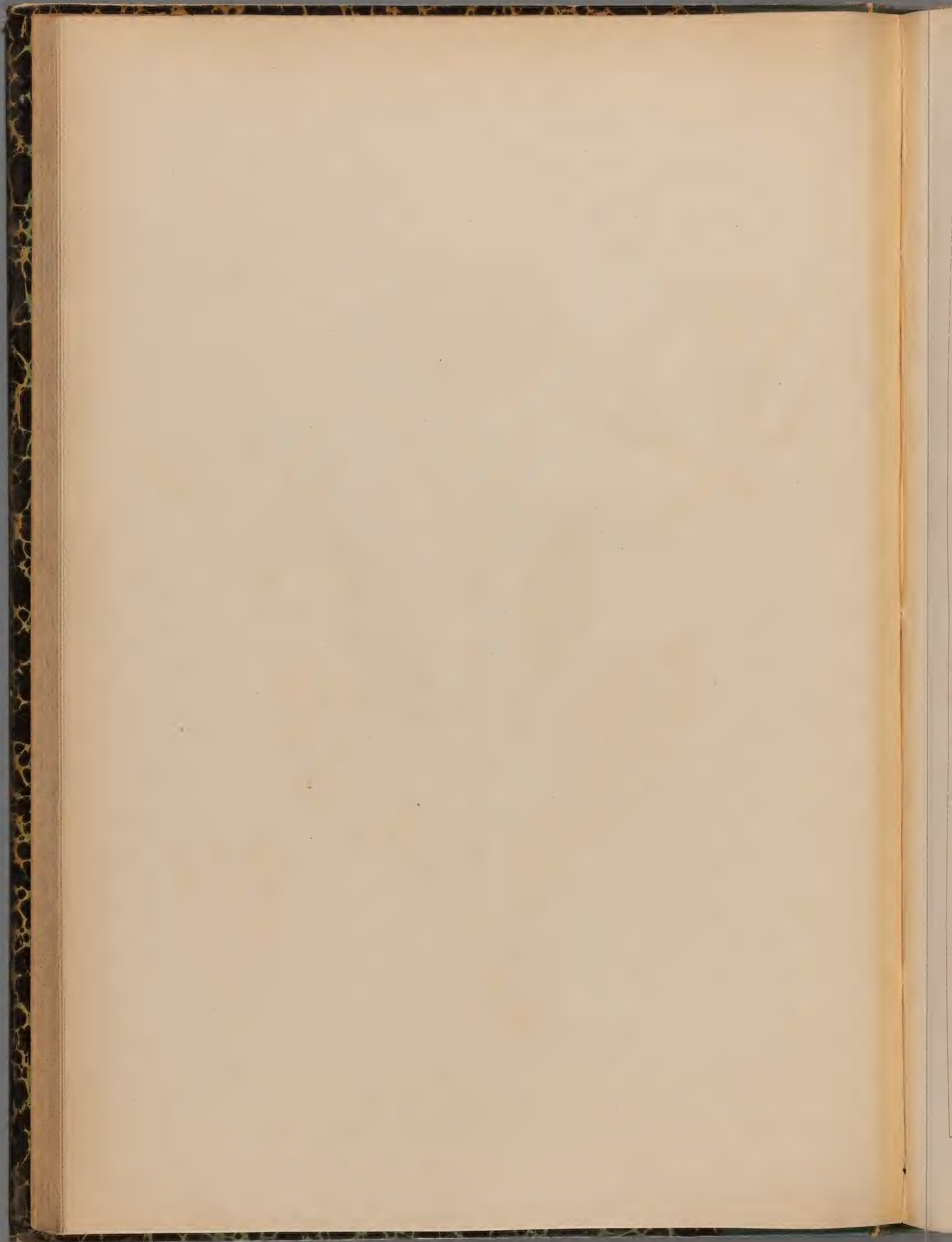





G. PURPUREA. I. 7

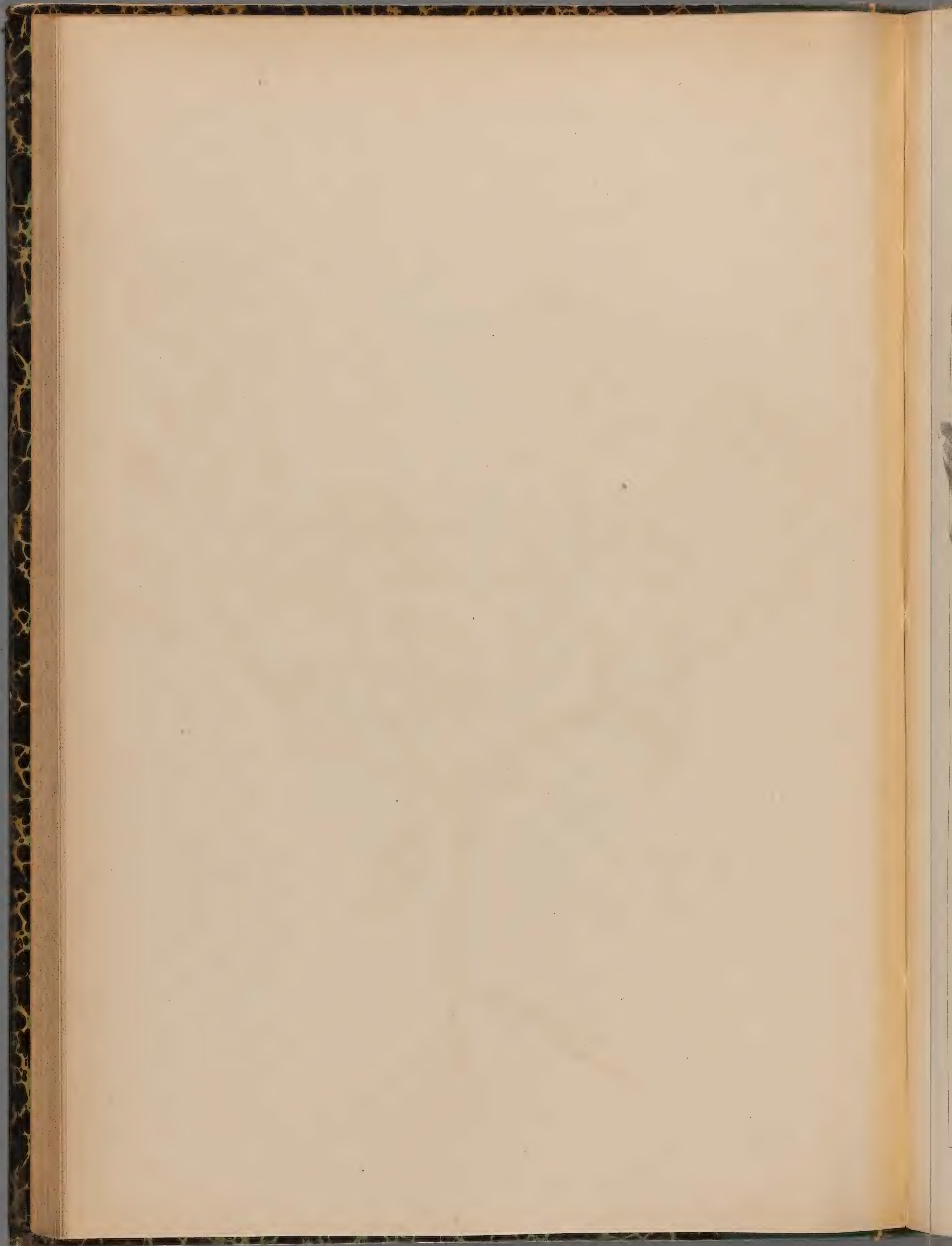



G. CRUCIATA. L. ♀

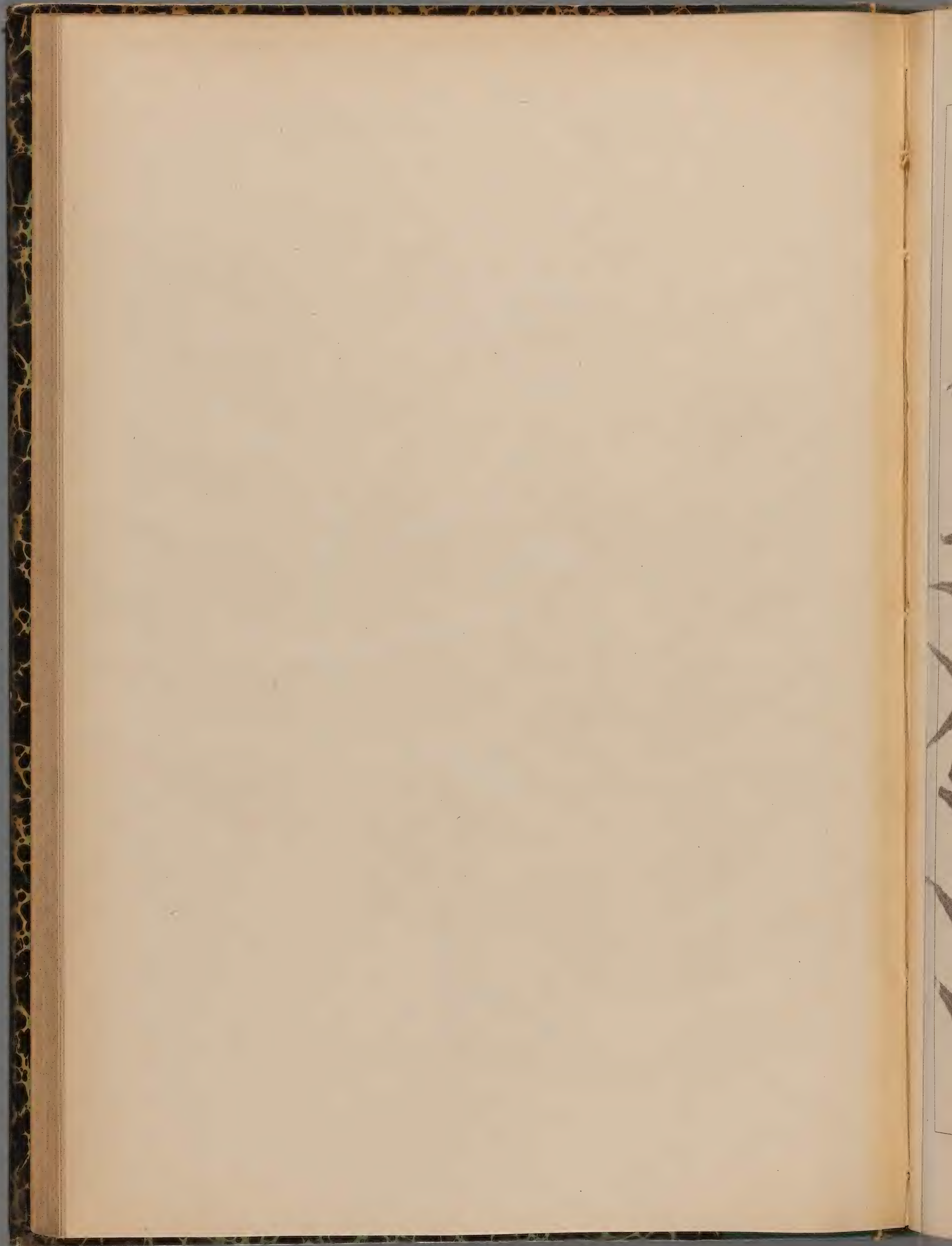



G. ASCLEPIADEA. L. 2.

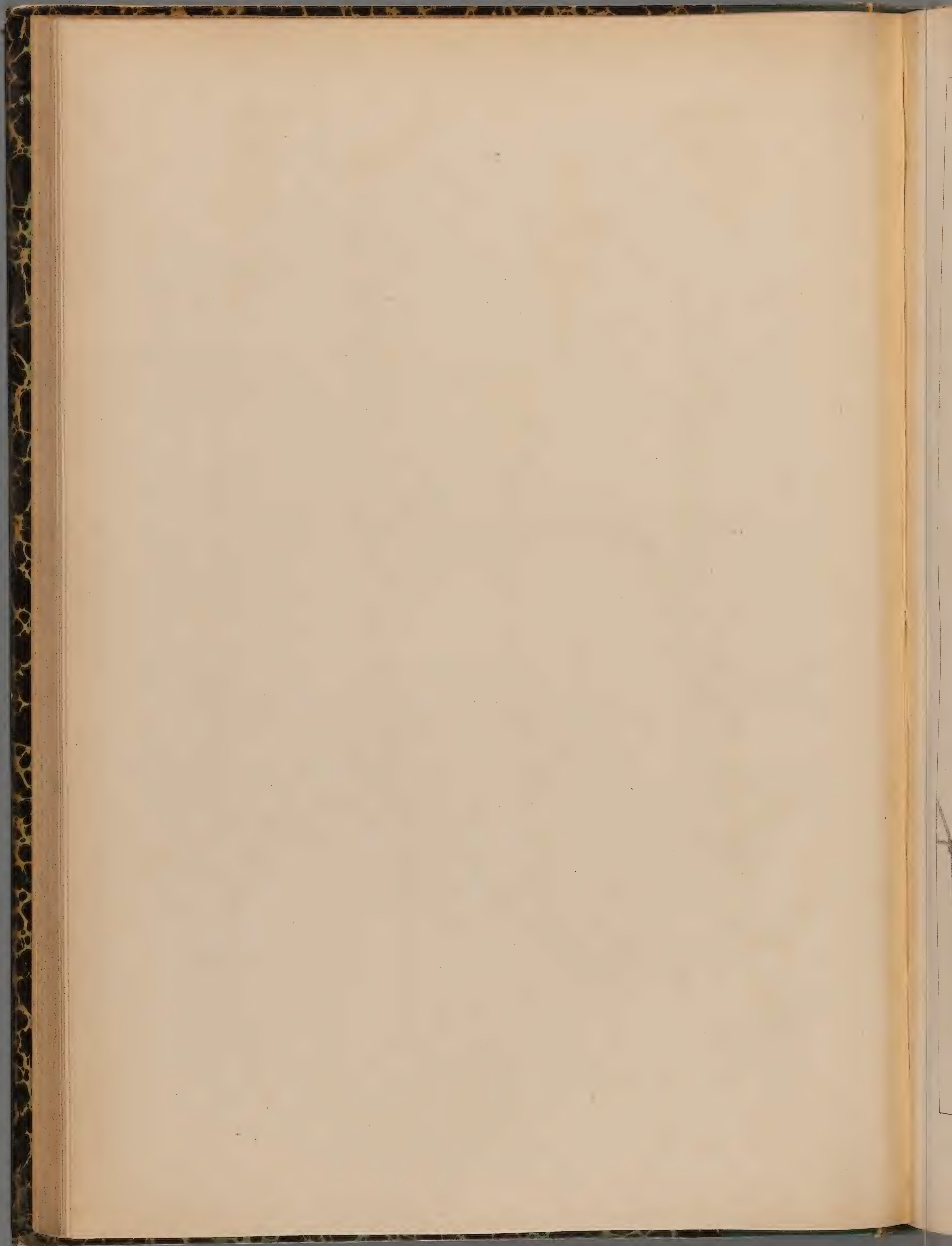



G. PNEUMONANTHÆ. I. ♀

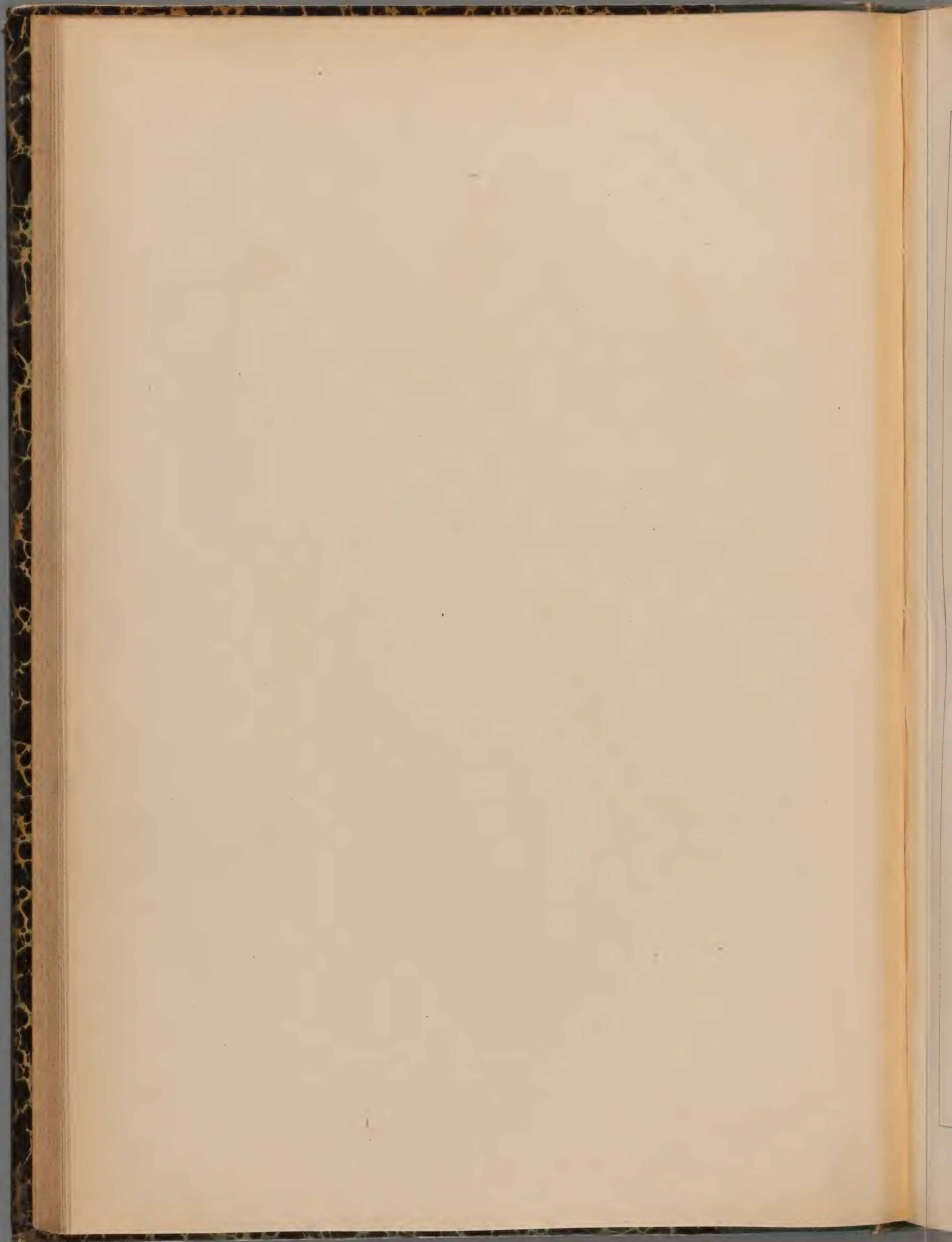





G. PNEUMONANTHE L. Var humilior

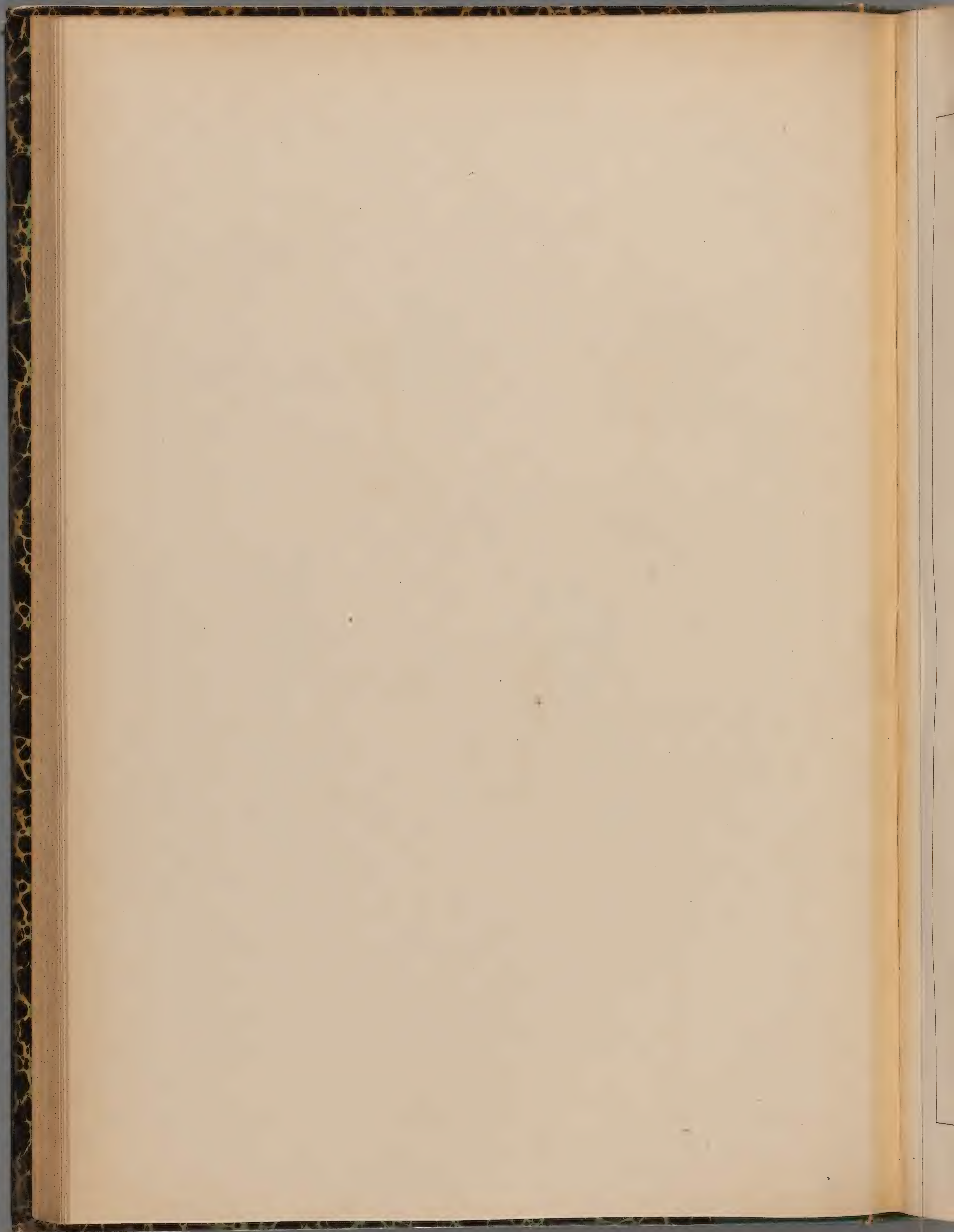

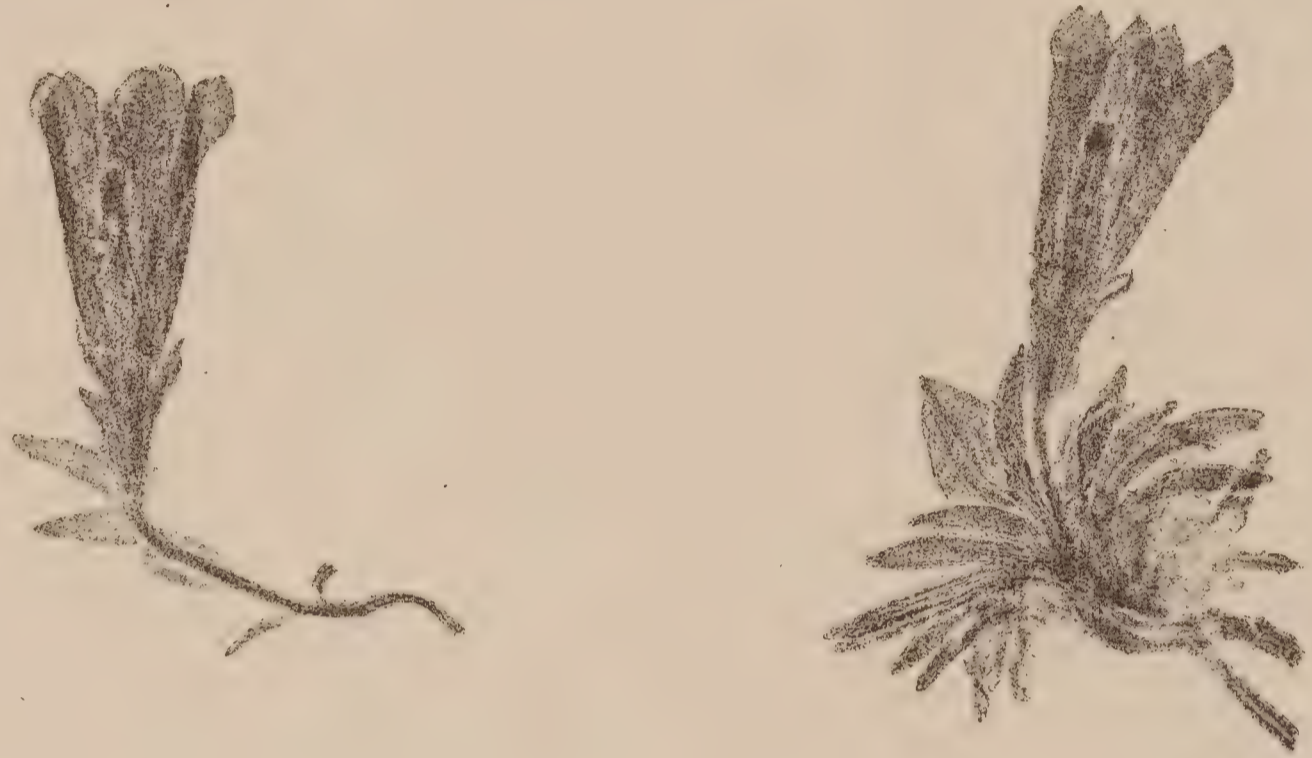

G. FRÆLICHII. HLAD. 24

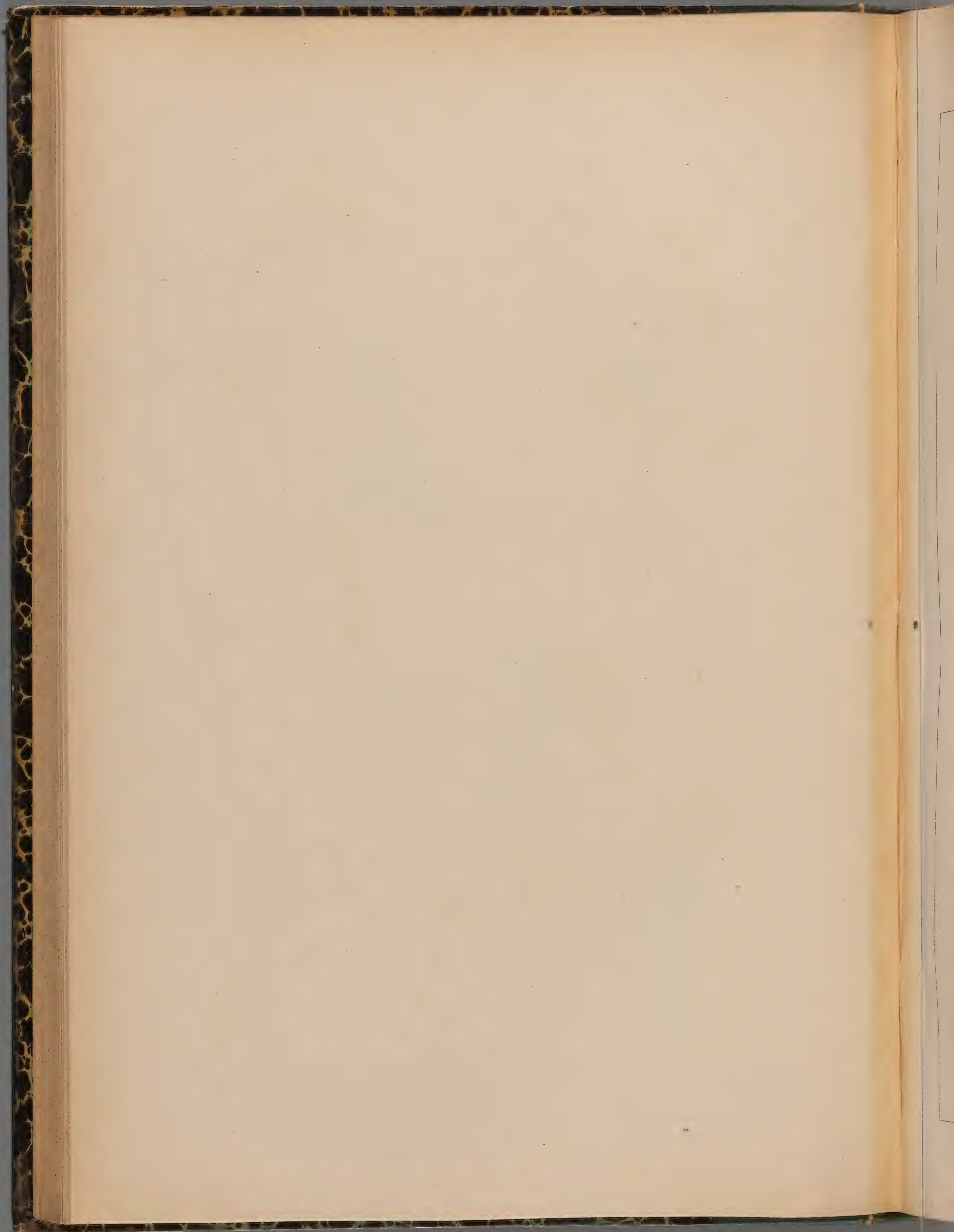



G. ACAULIS. L. var.

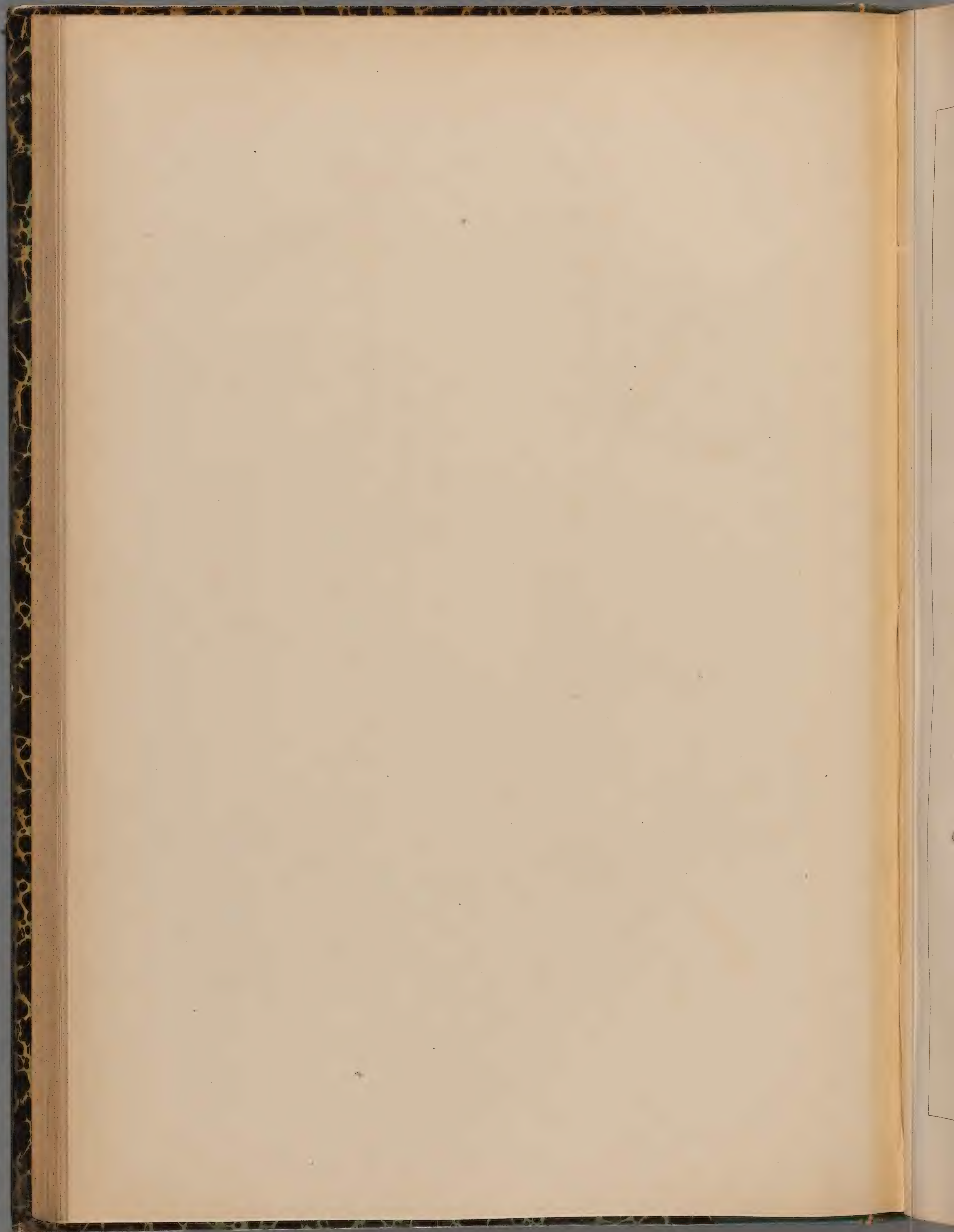



*G. ACAULIS* L. Var. *media*.

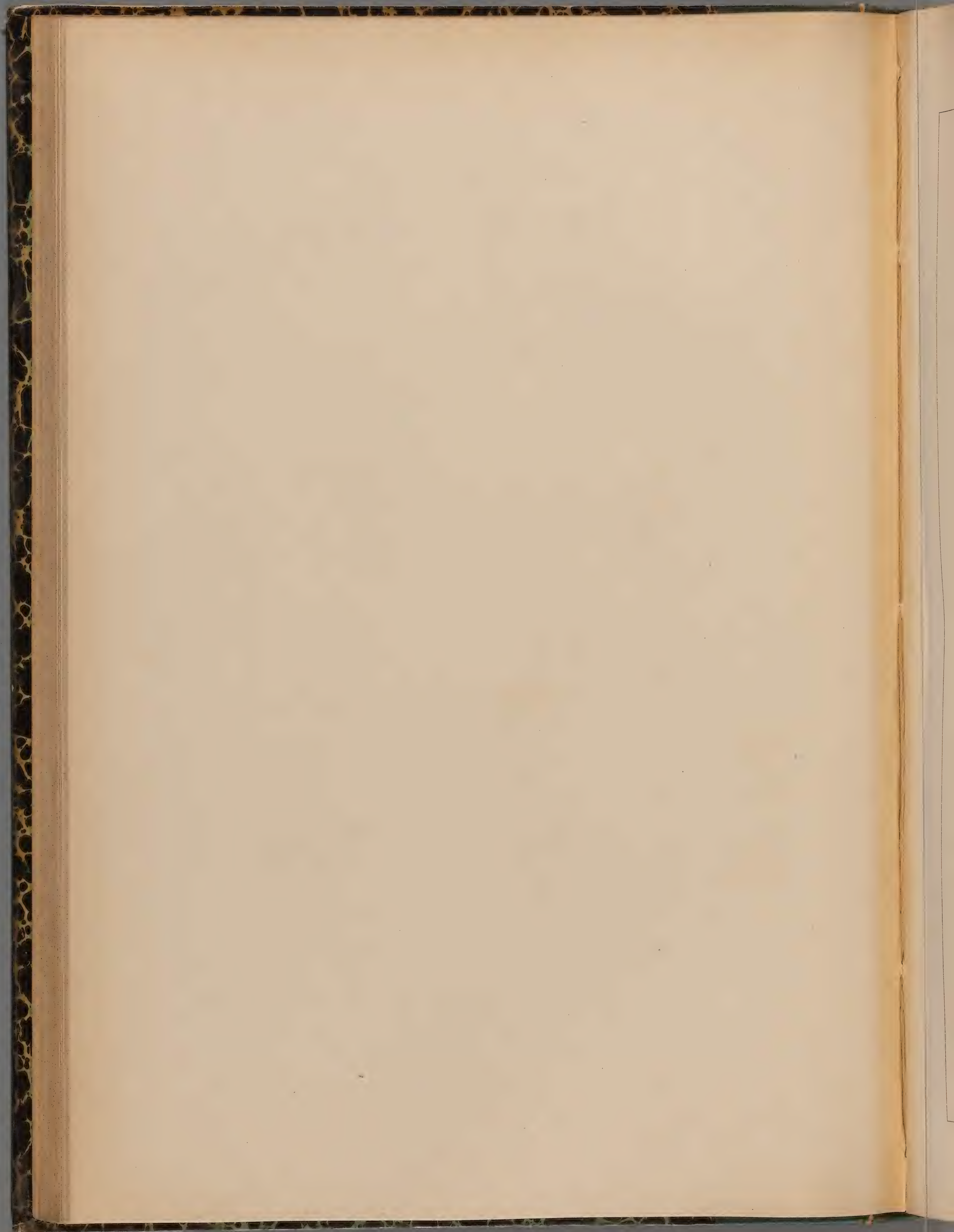





G. ACAULIS. L. var. parvifolia.

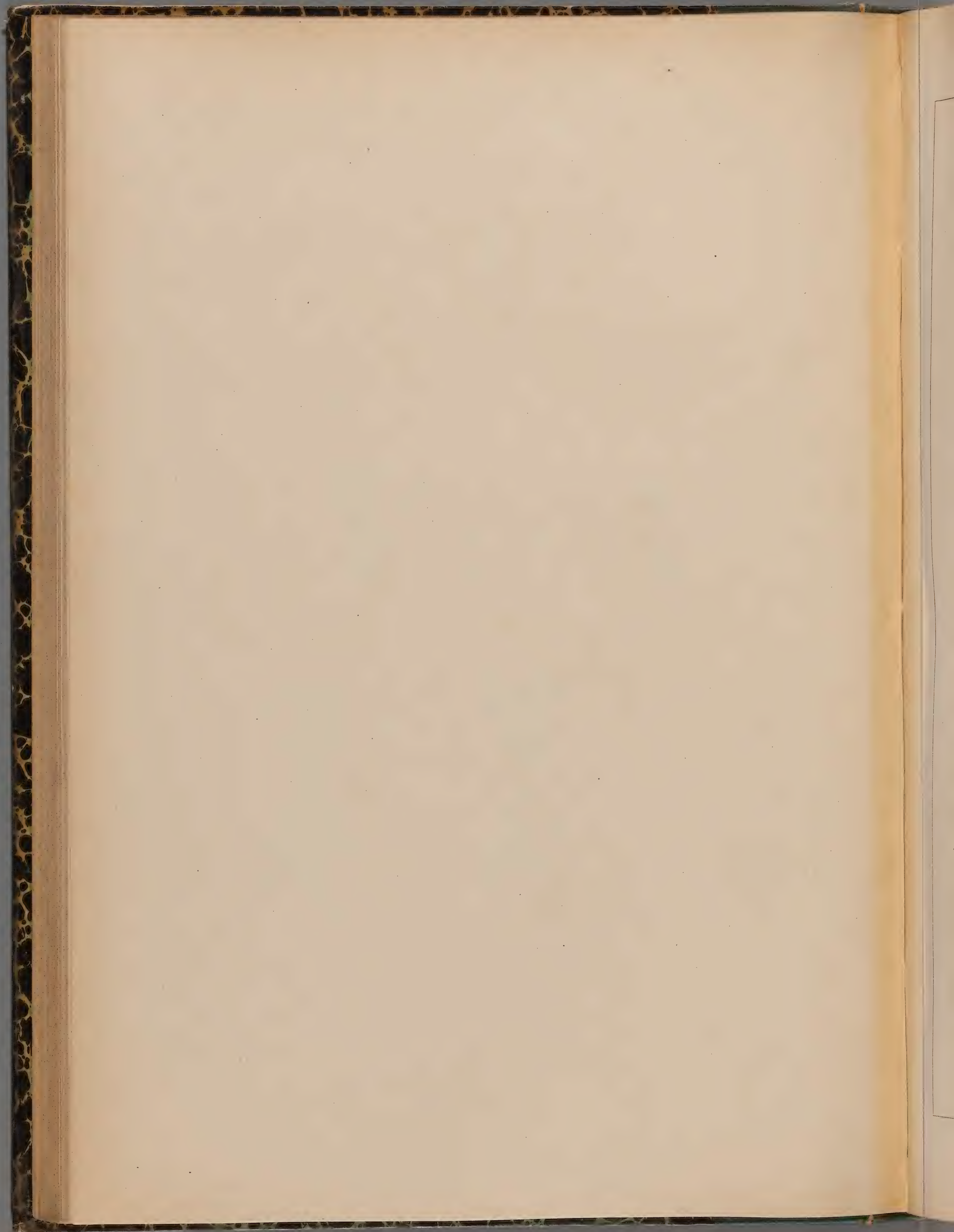



G . PYRENAICA . L. ♀

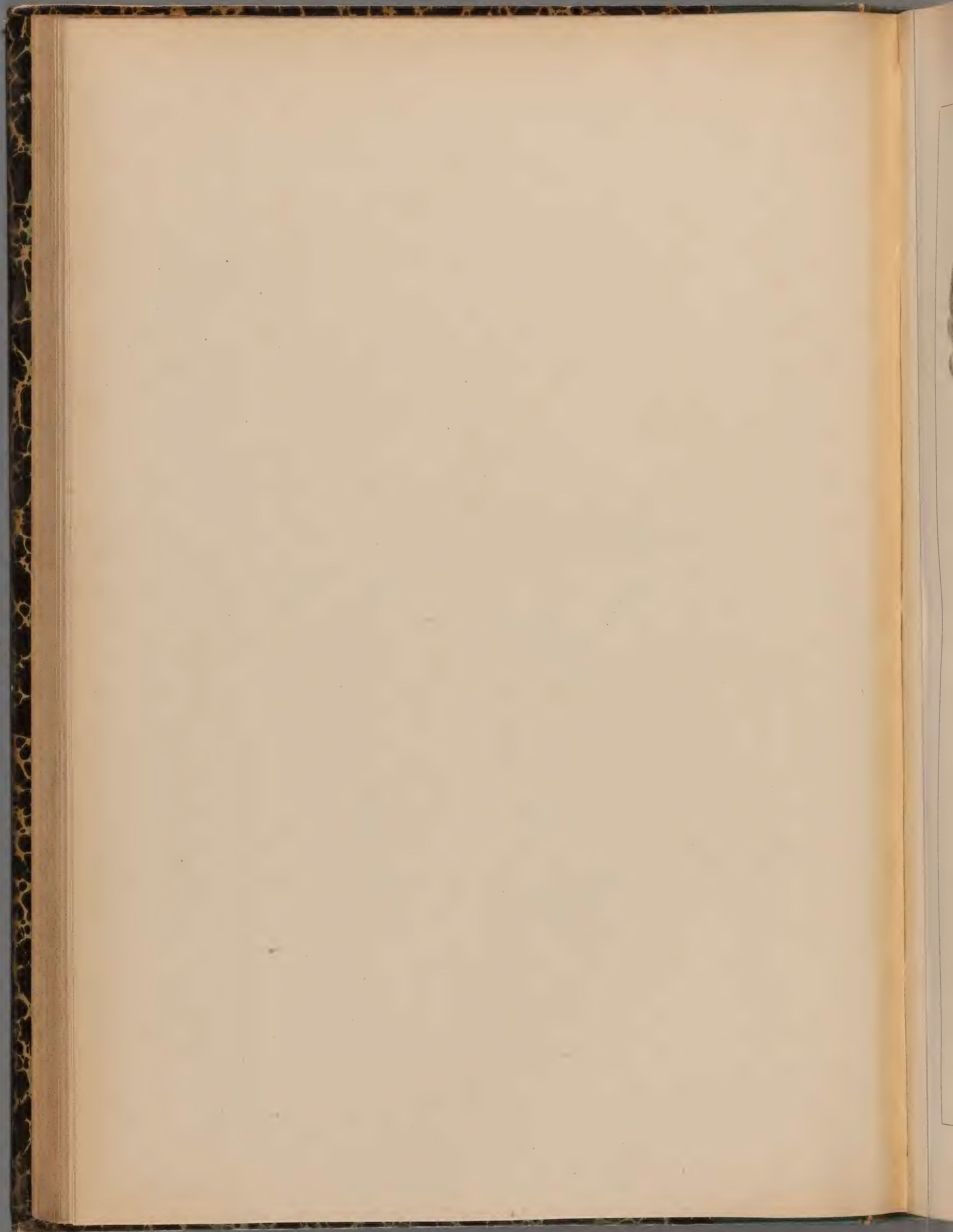



G. BAVARICA. L. ♀

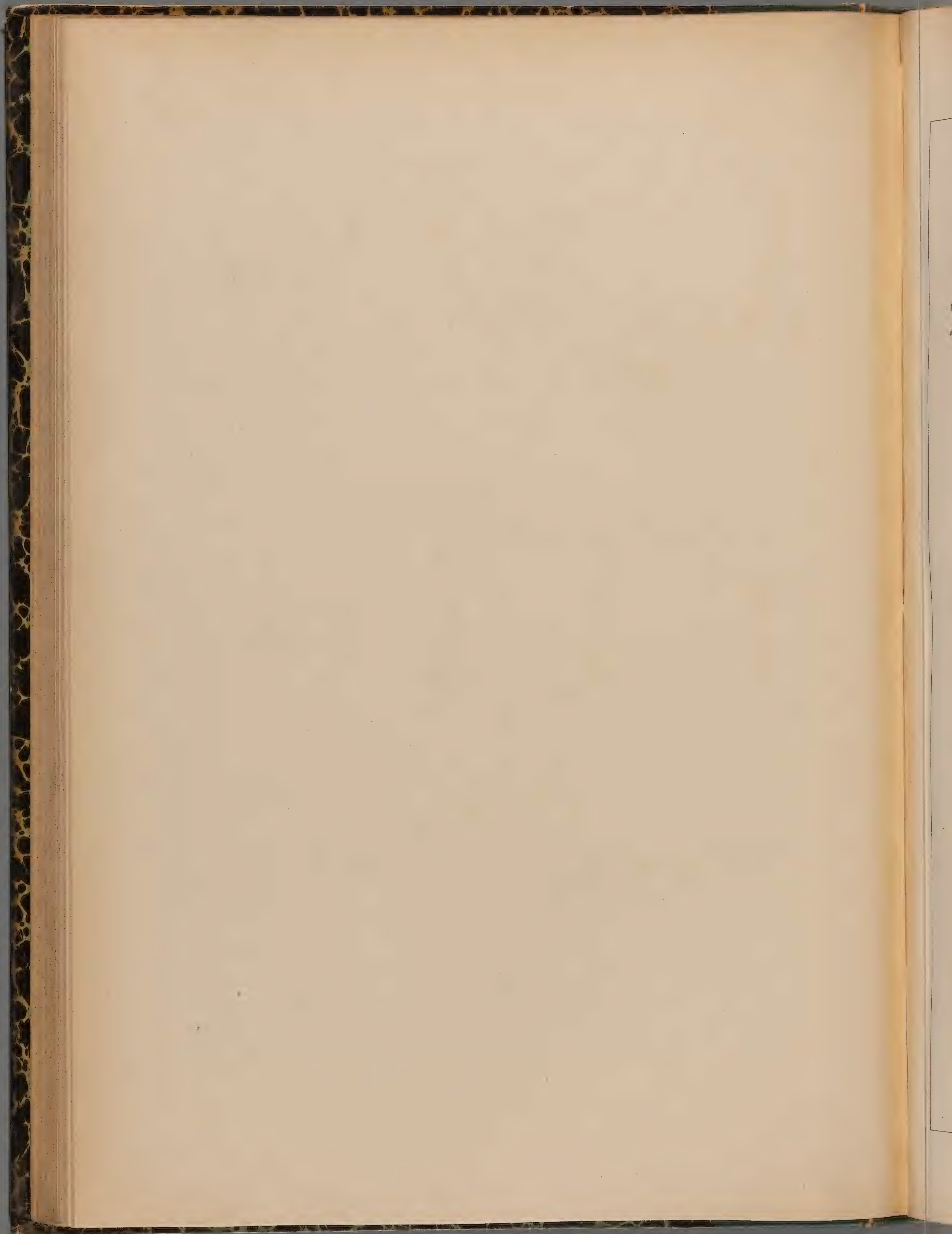

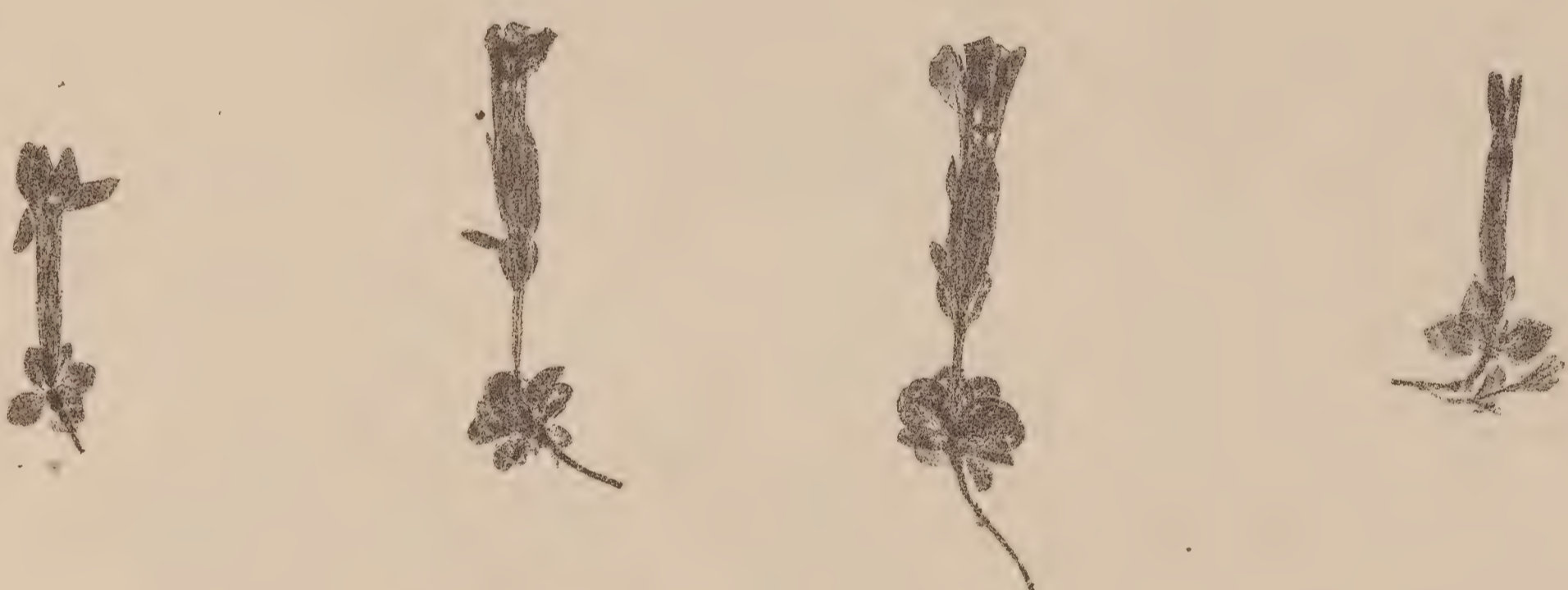
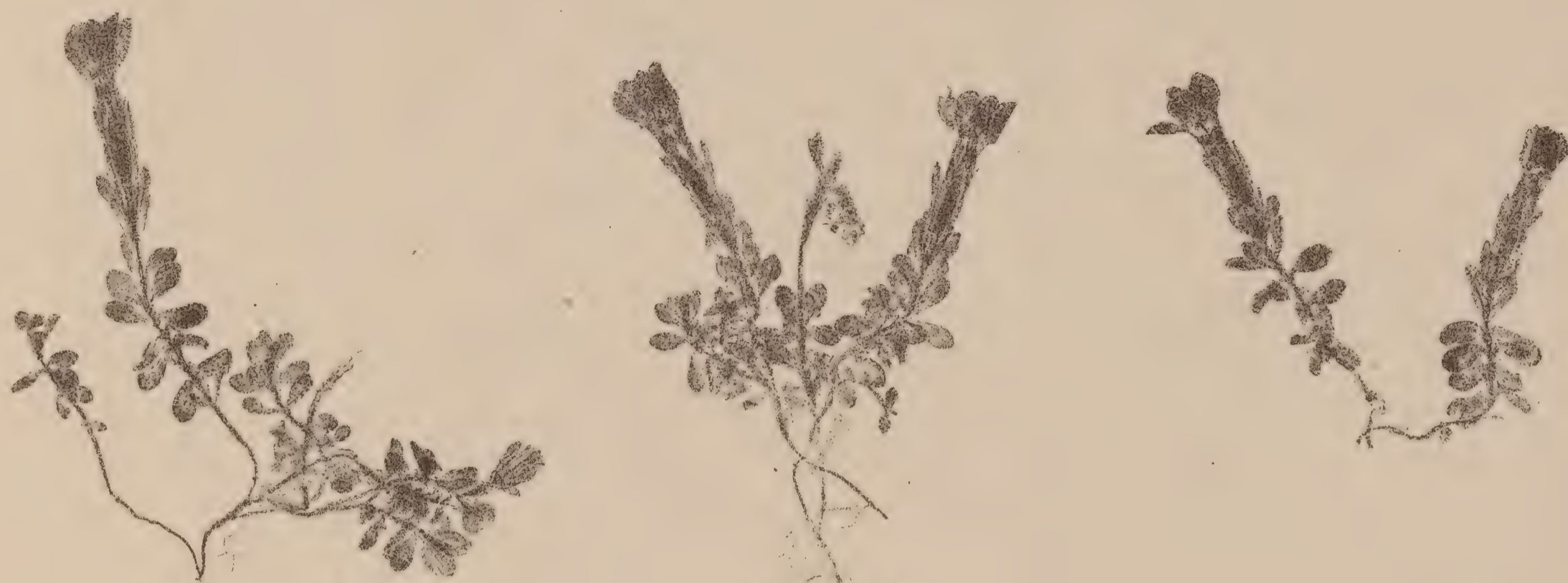

G. BAVARICA. L. *Var. imbricata.*

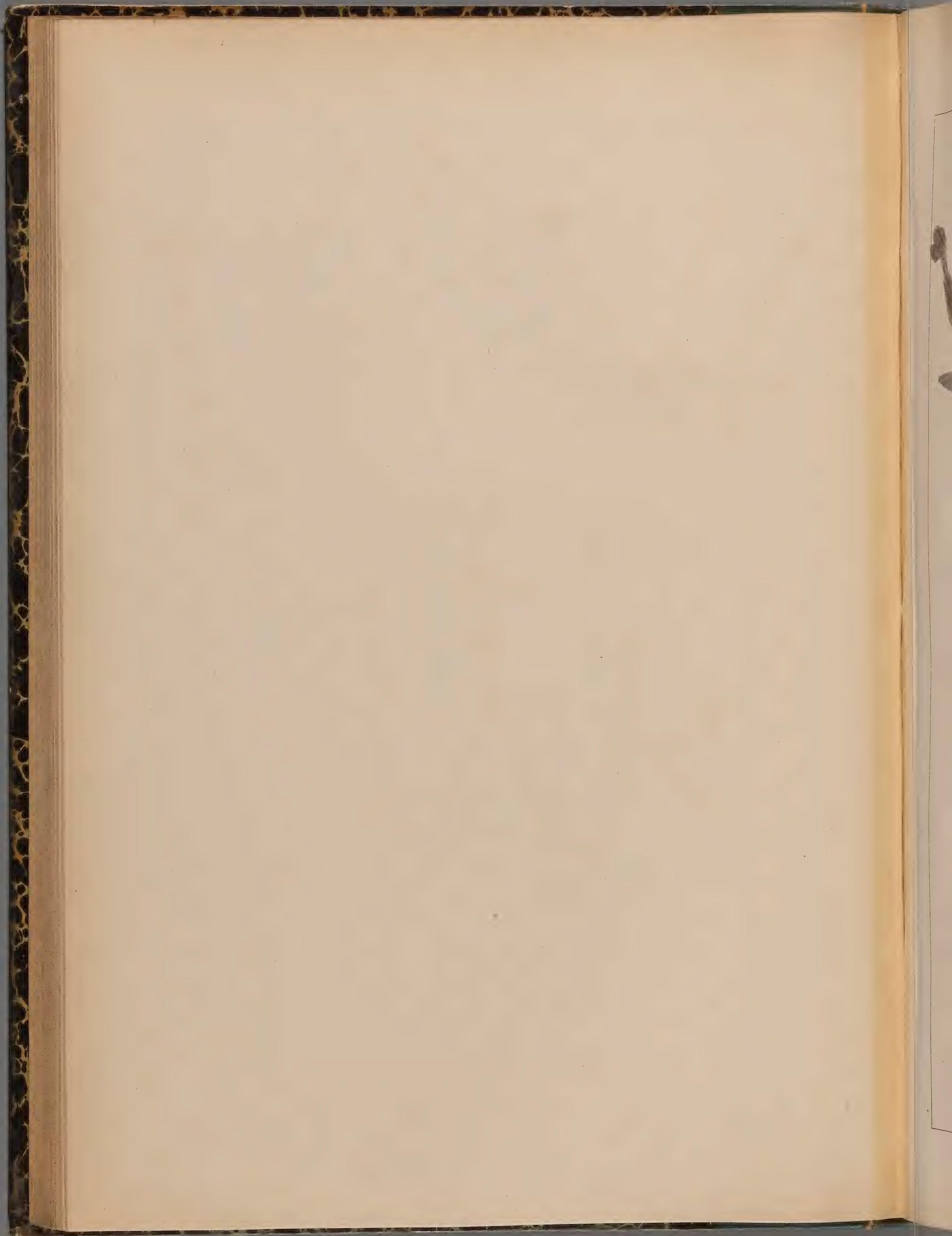





G. VERNA. L. ♀

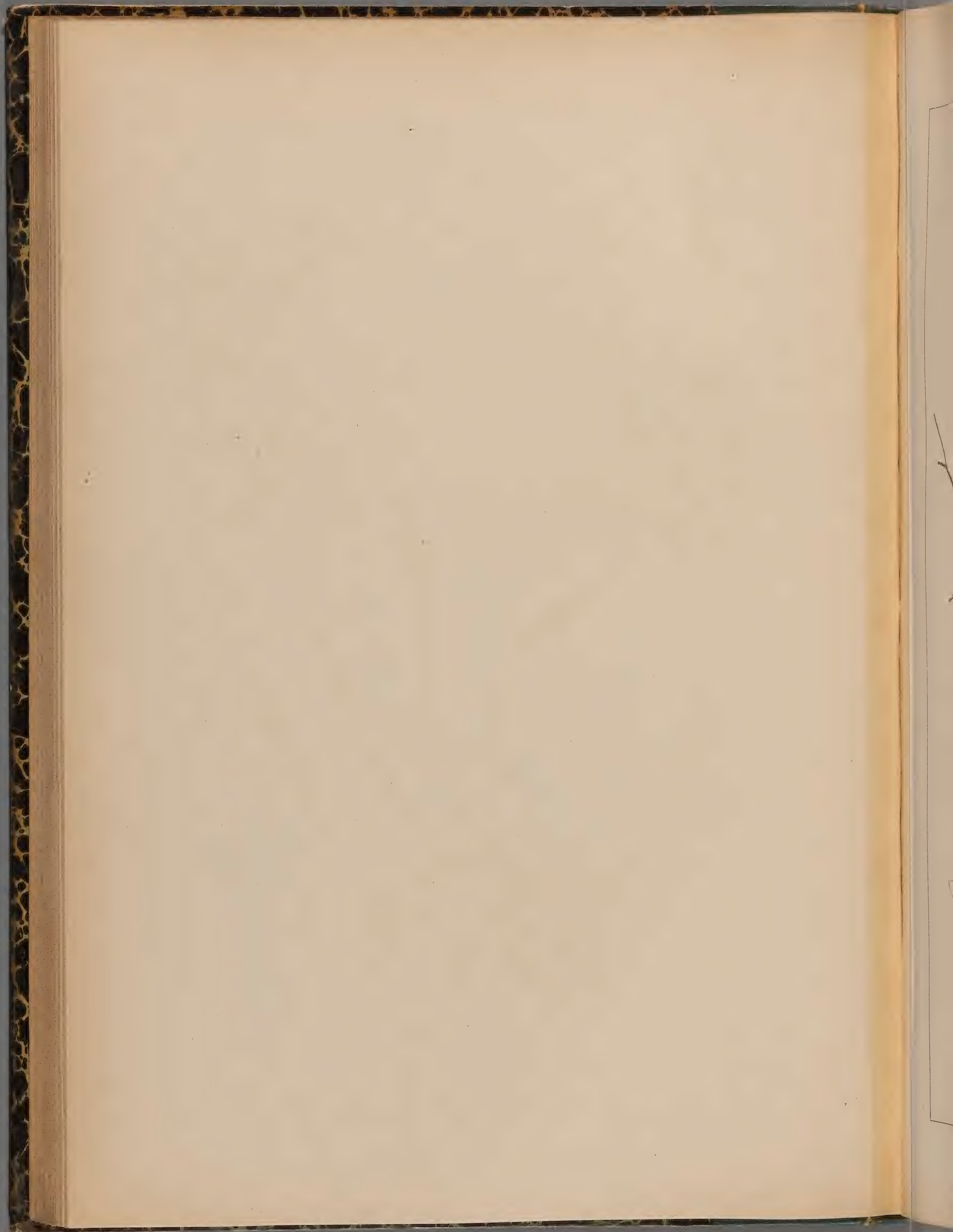



*G. VERNA*. L. *Var. alata*.

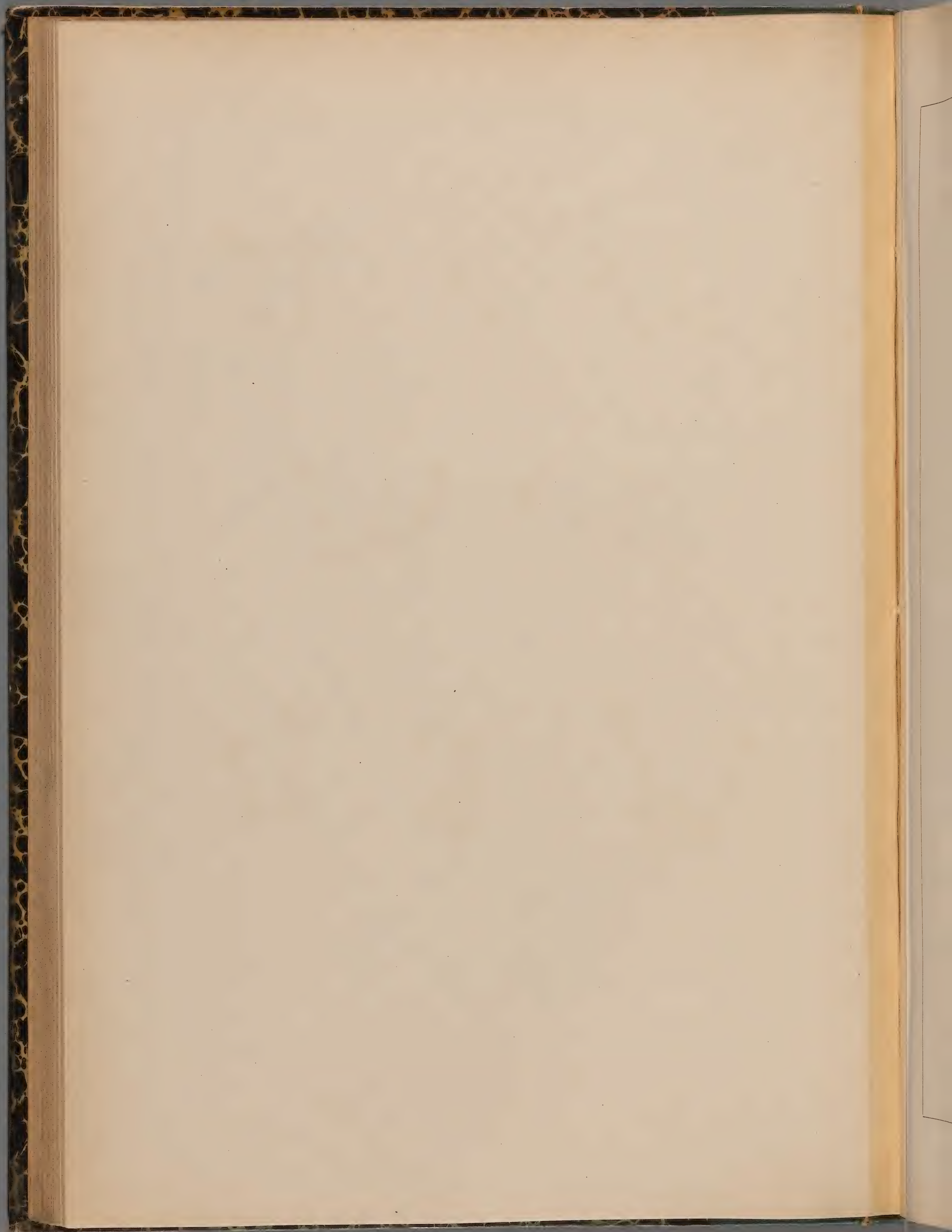



G. VERNA. L. *Var. brachyphylla.*

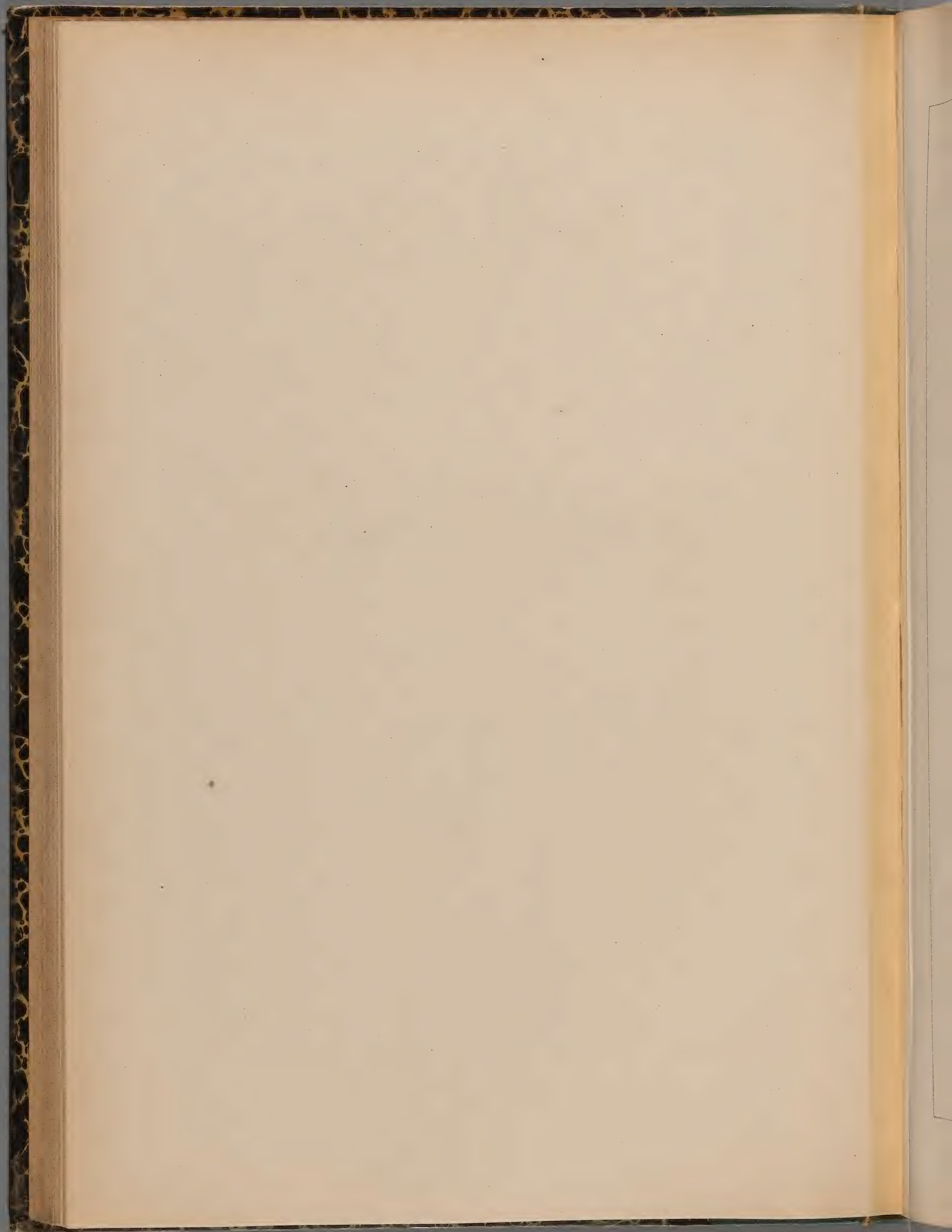



G. GERMANICA. Willd. ①

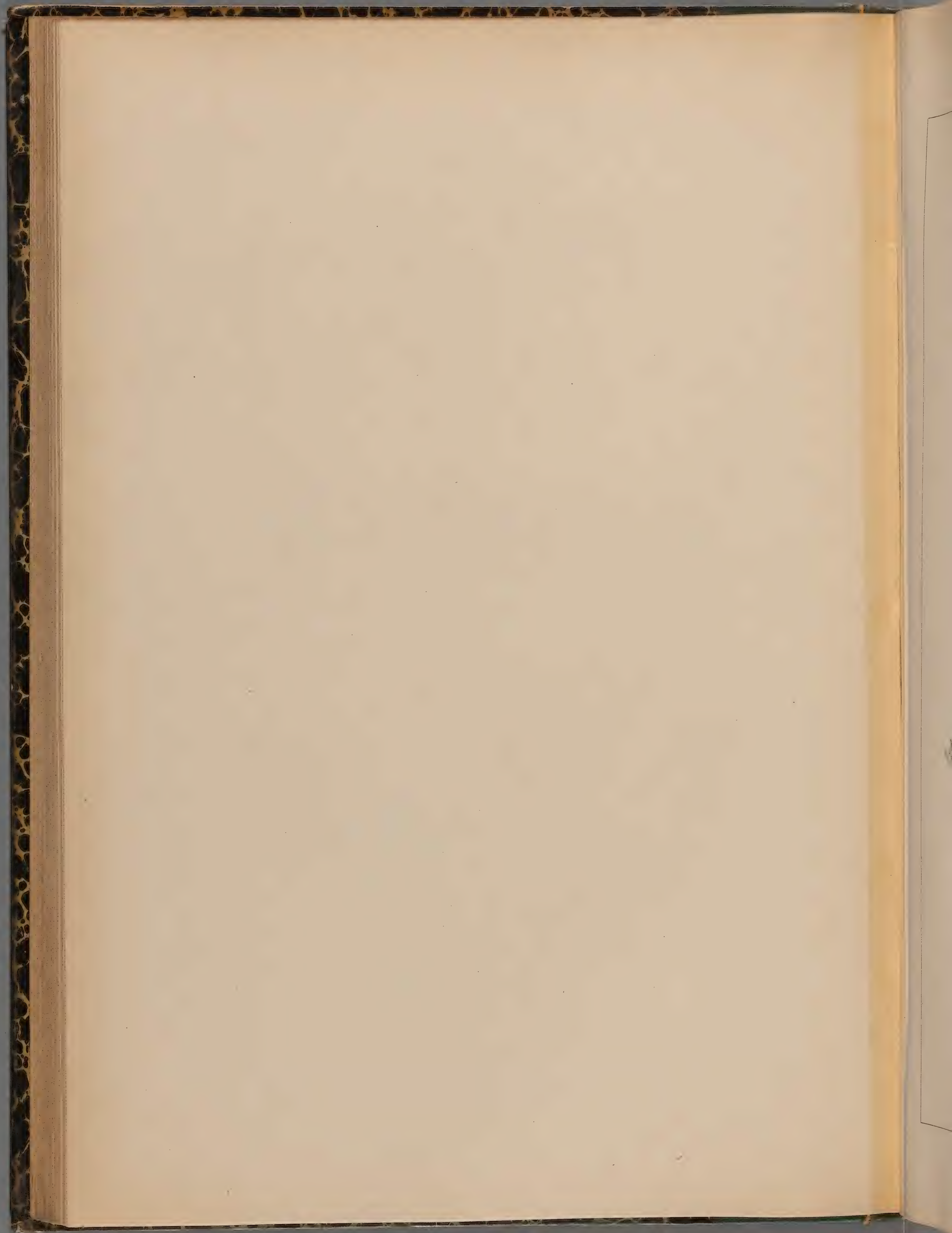





G . GERMANICA . WILLD. *Var. obtusifolia.*

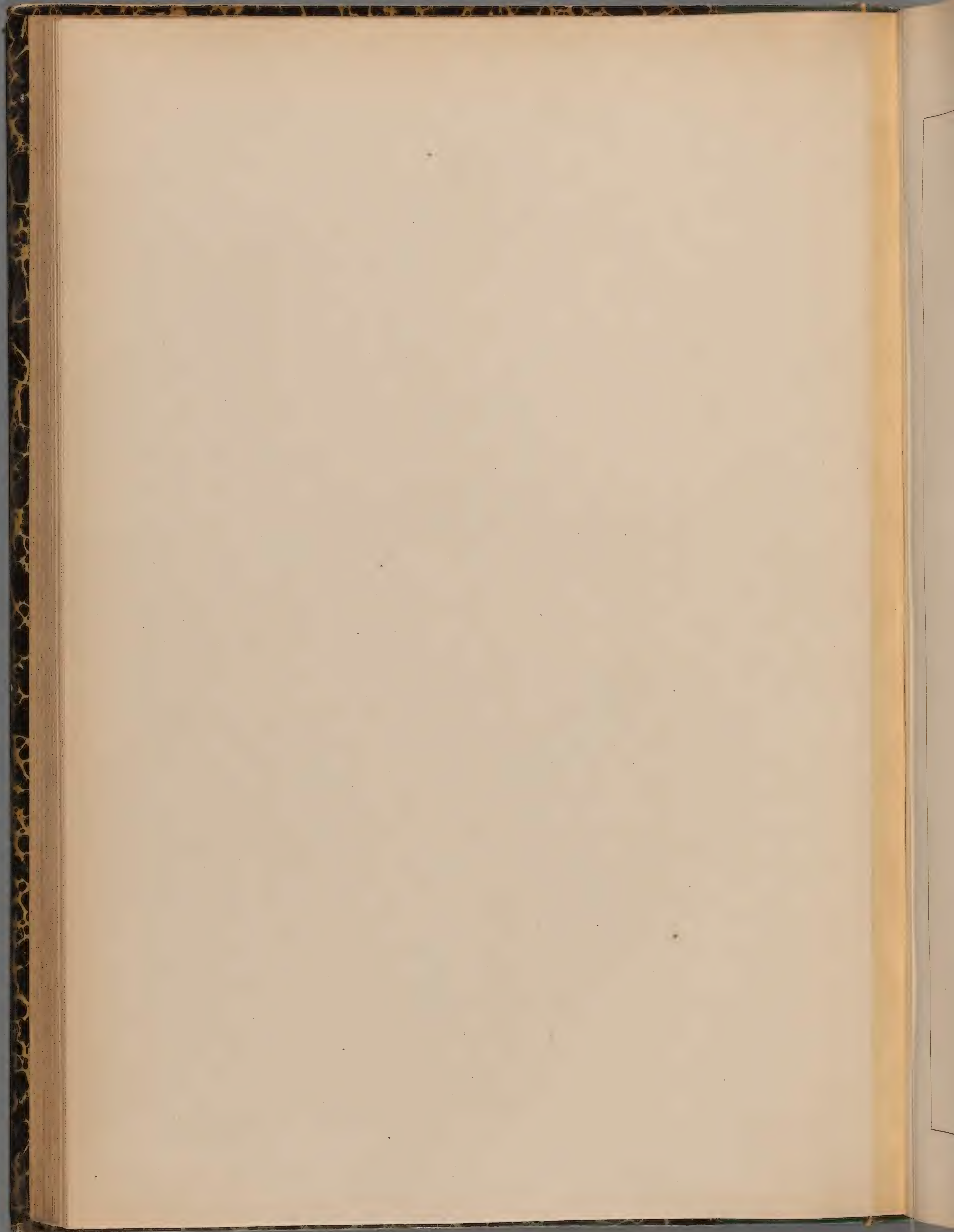



G . AMARELLA . L . ①

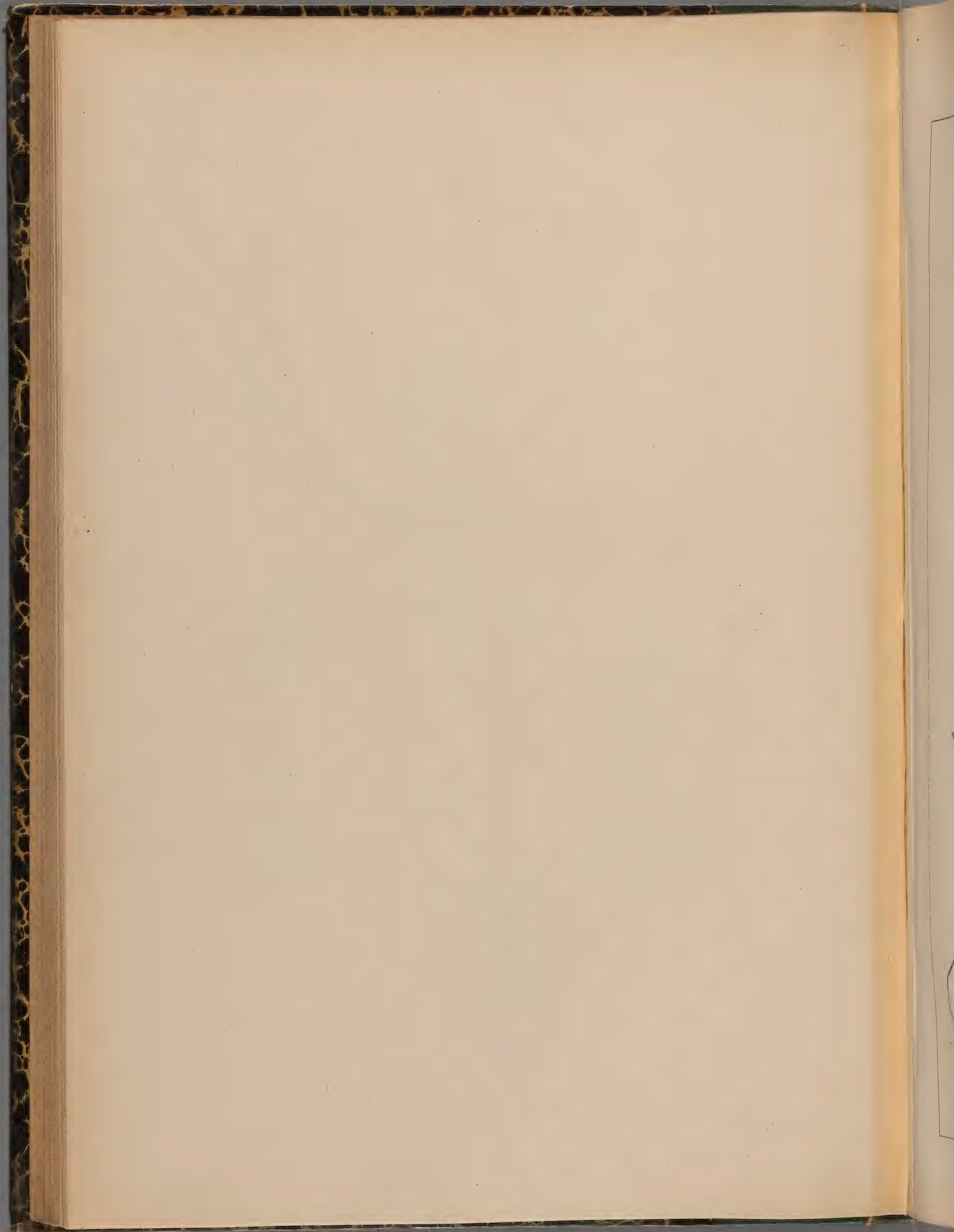



G. CAMPESTRIS. L. ①

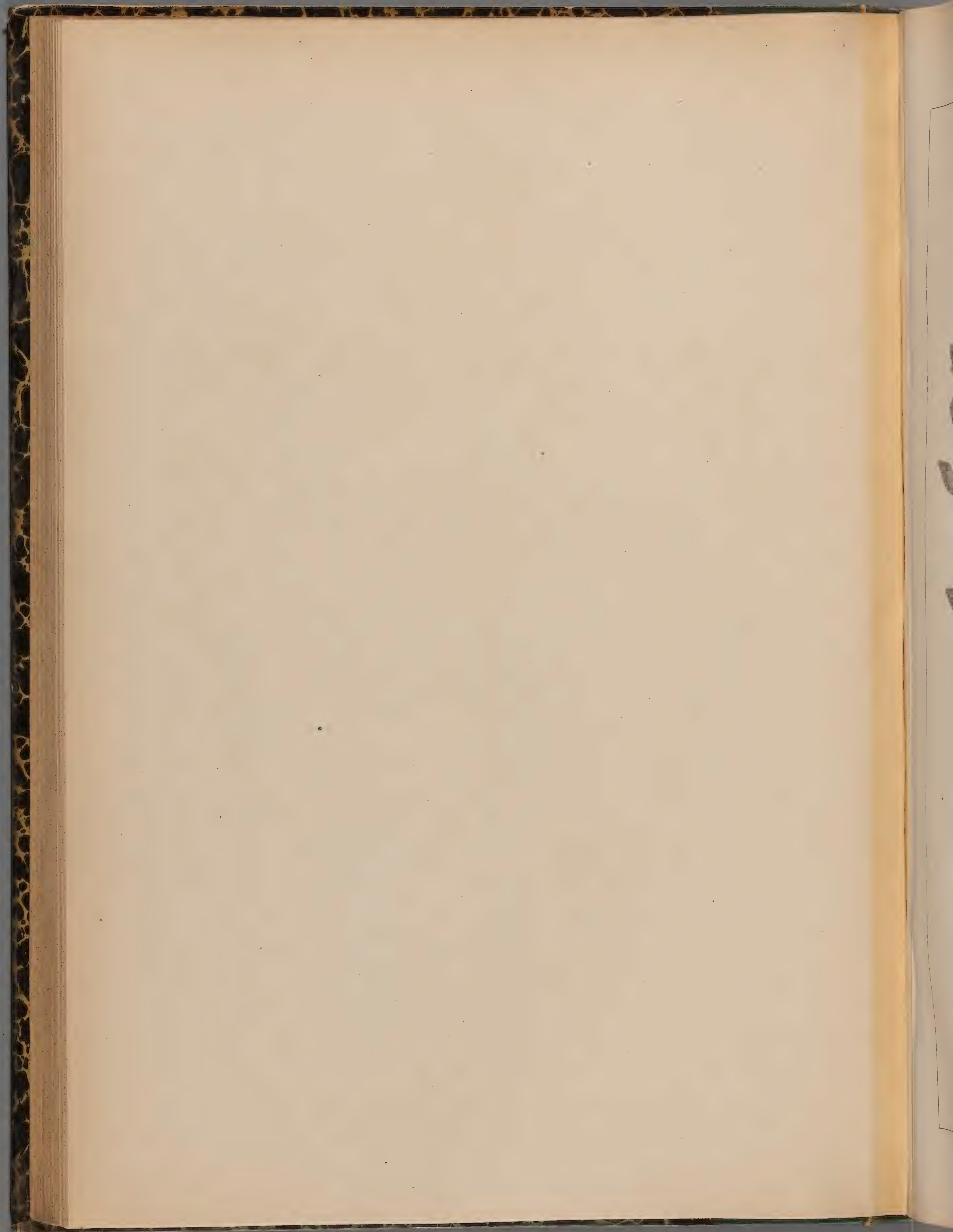



G . CAMPESTRIS . L. Var. chloræfolia .

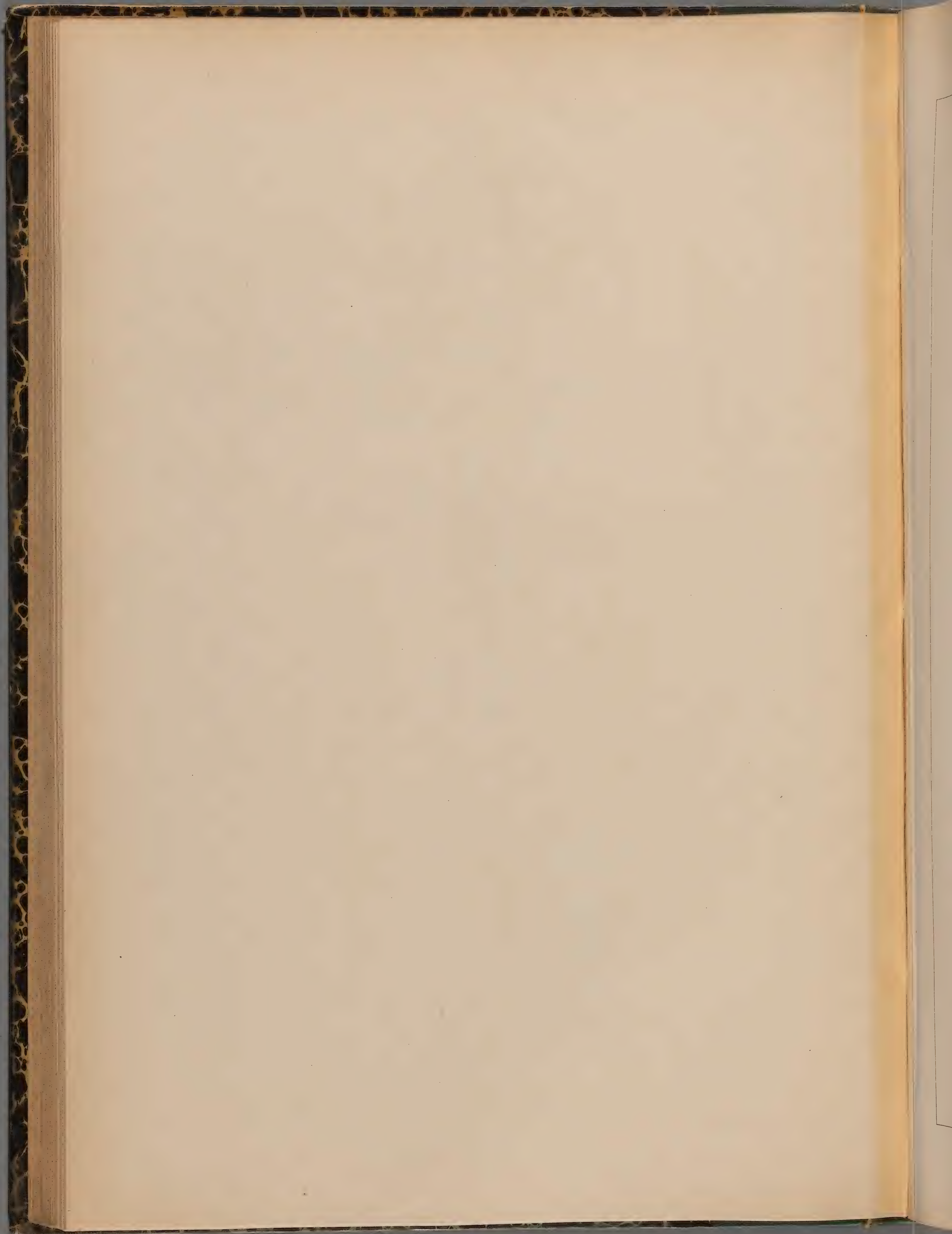





*G. CAMPESTRIS* L. *Var. albiflora*.

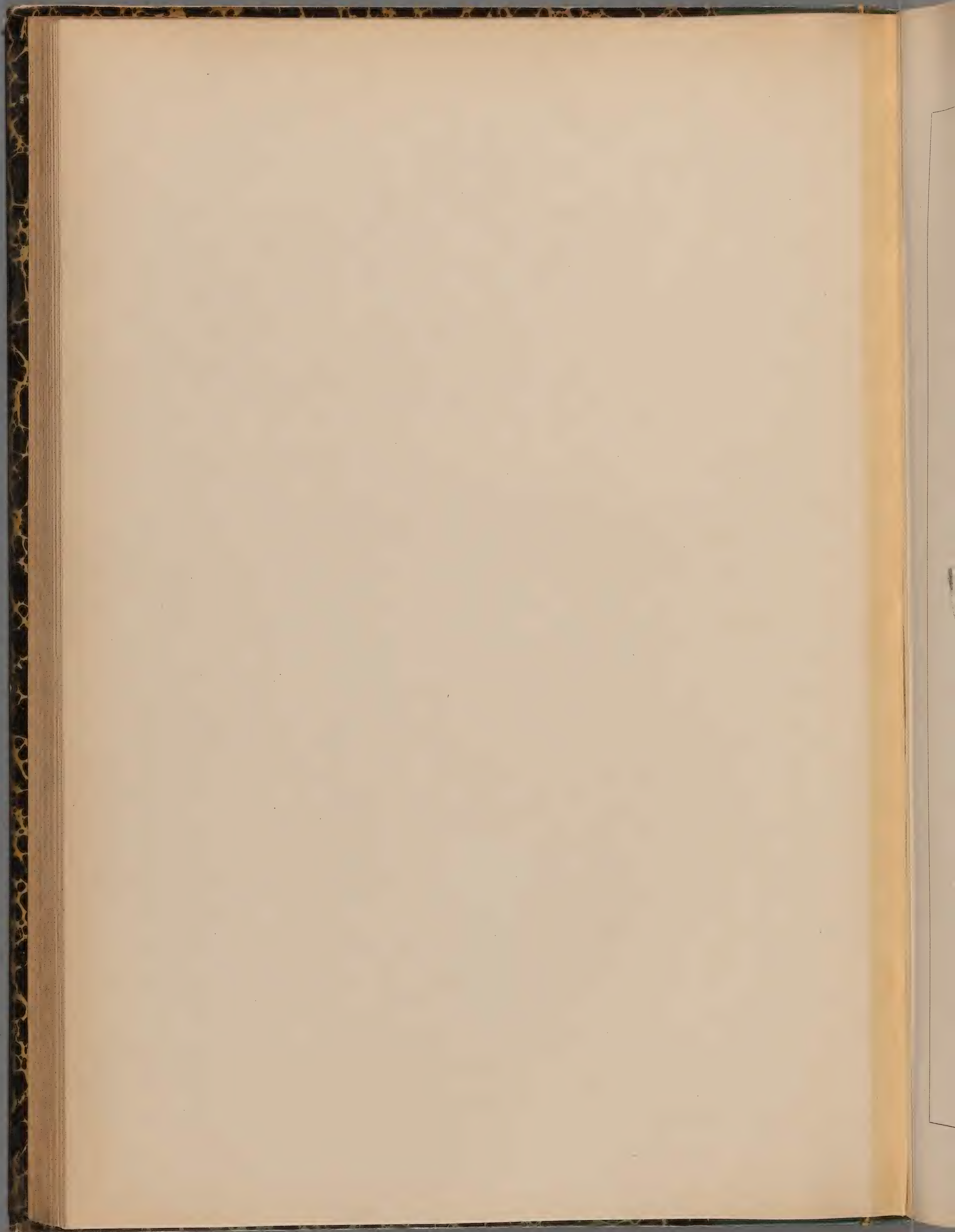



G. TENELLA. ROTTB. ①

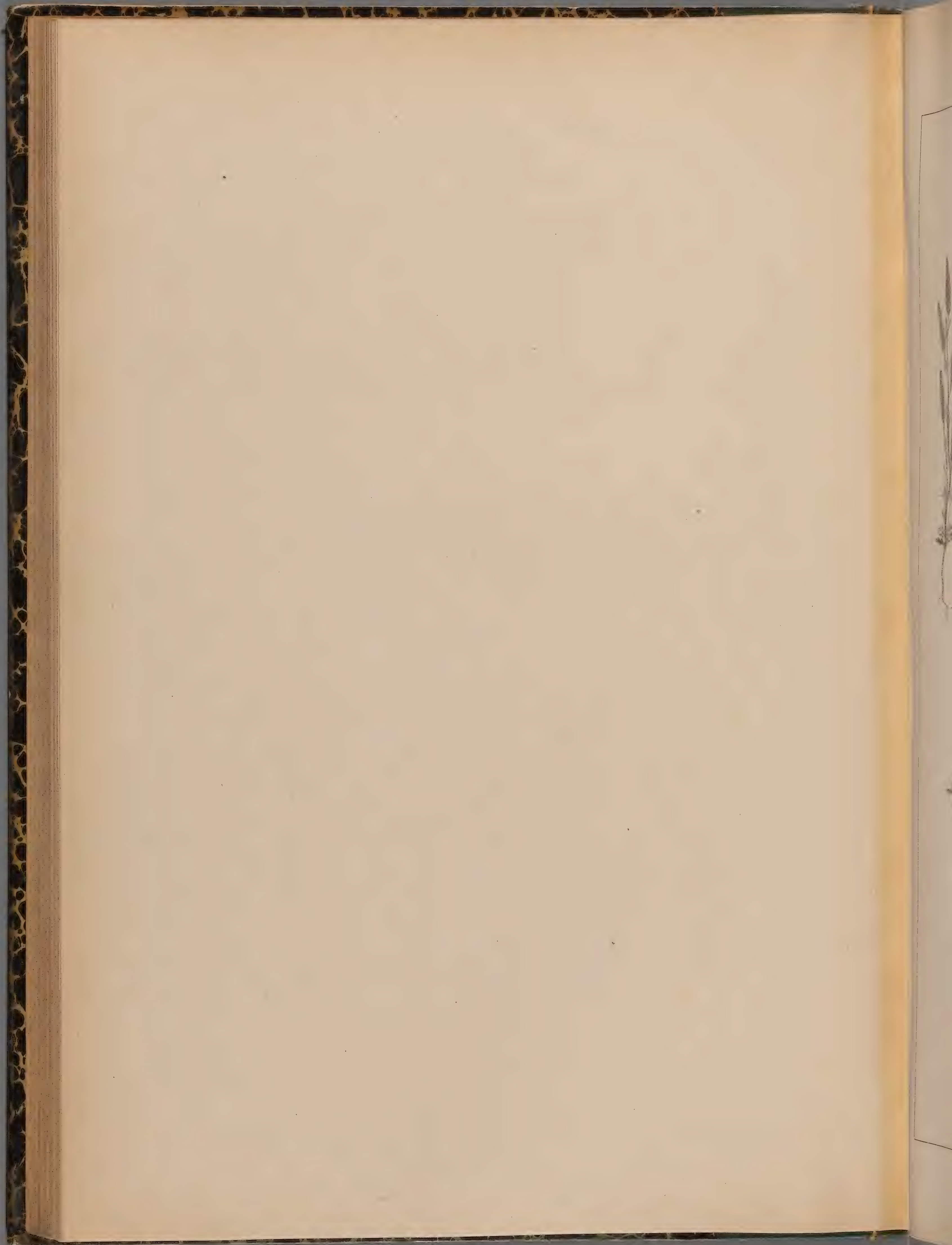



G. NIVALIS . L. ①

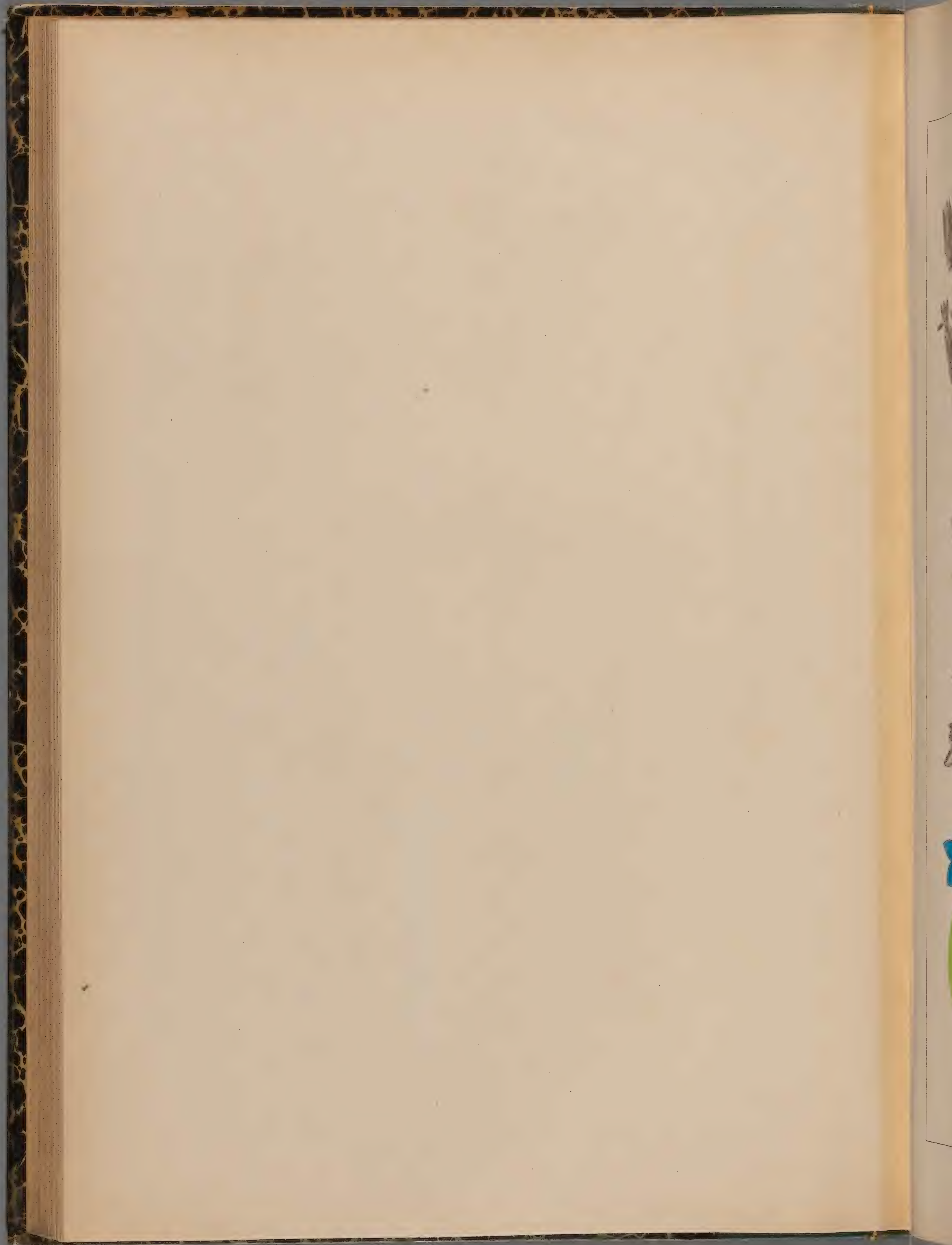



G. UTRICULOSA. II. ④

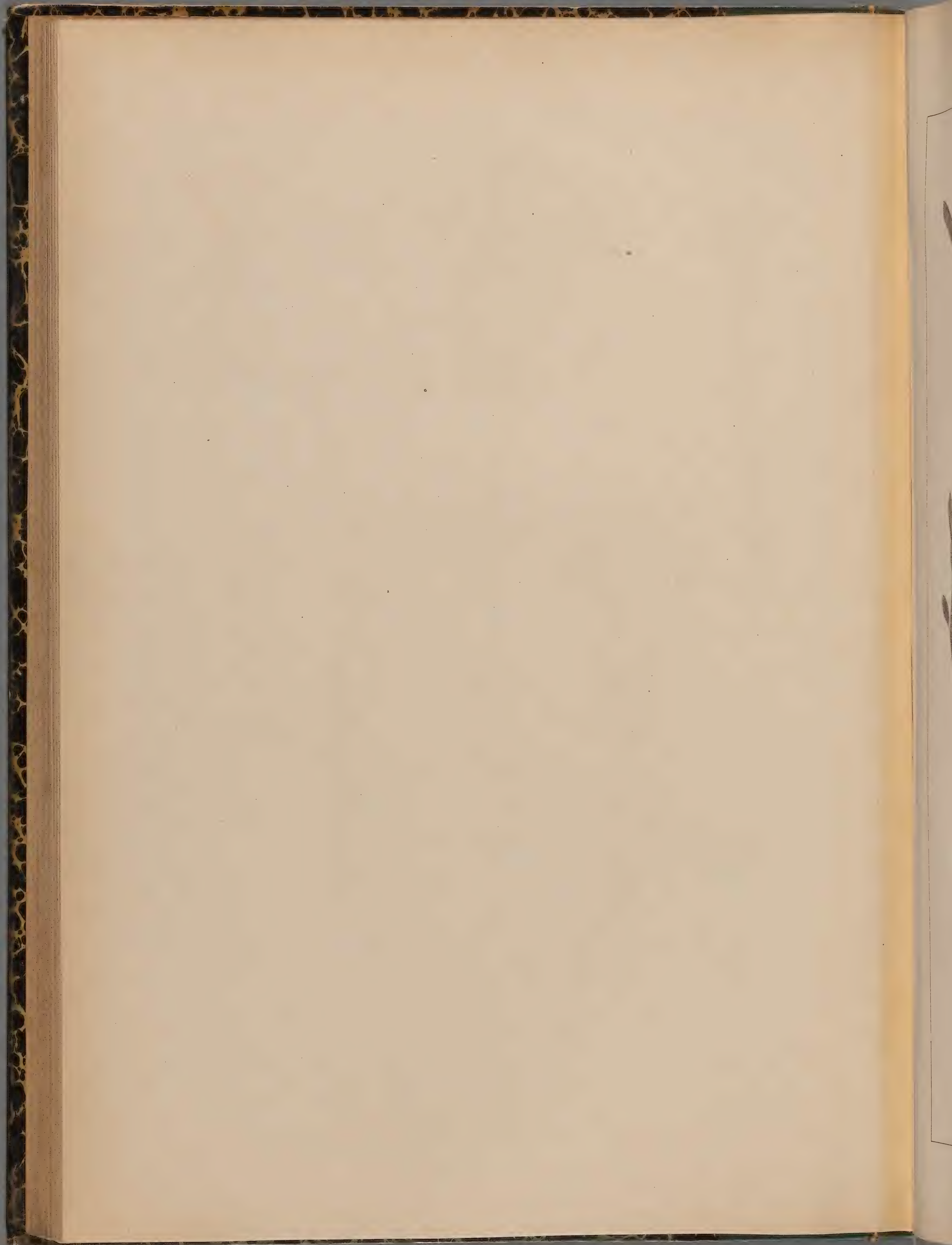





G. CILIATA. II. 2

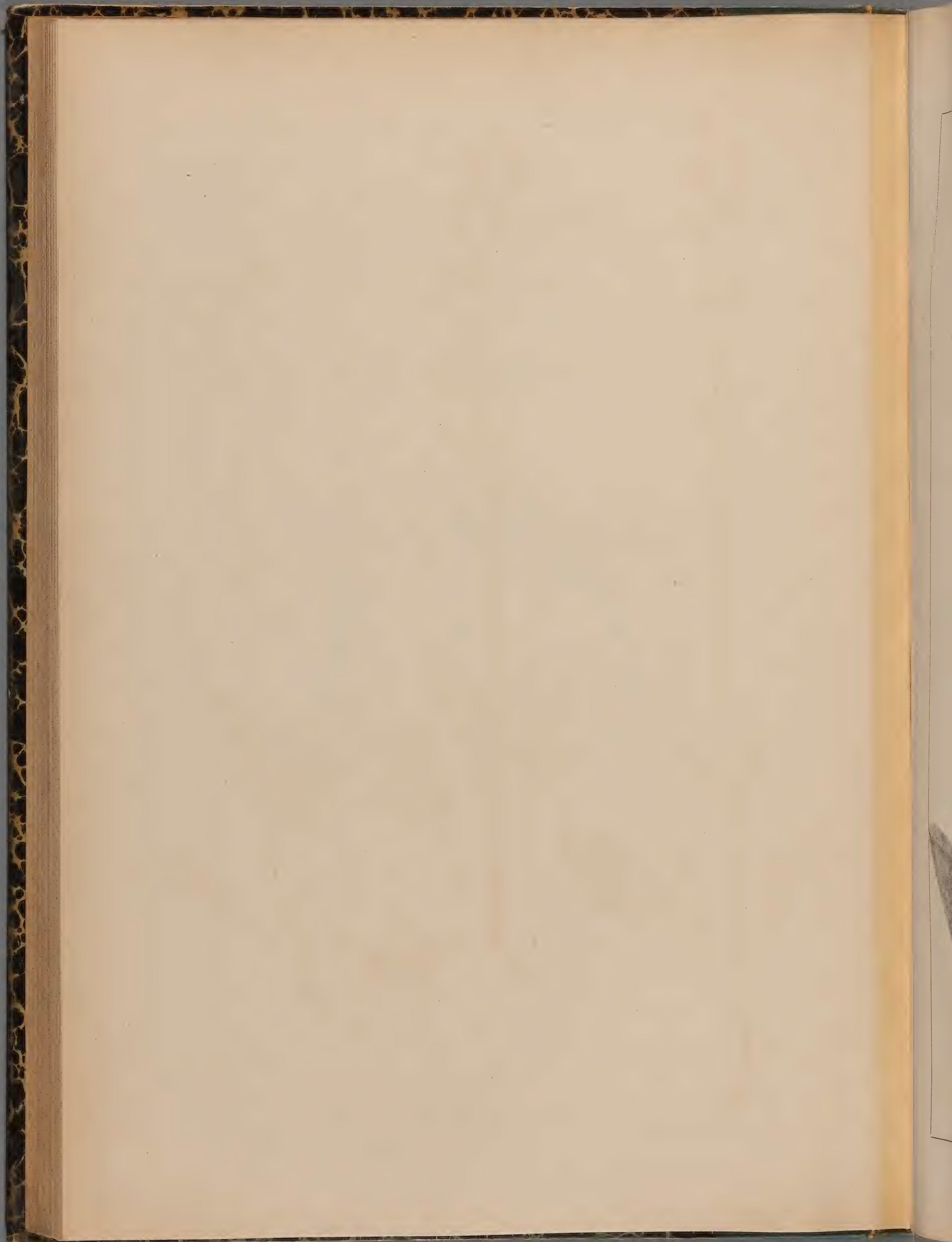



SWERTIA PERENNIS. L. ♀

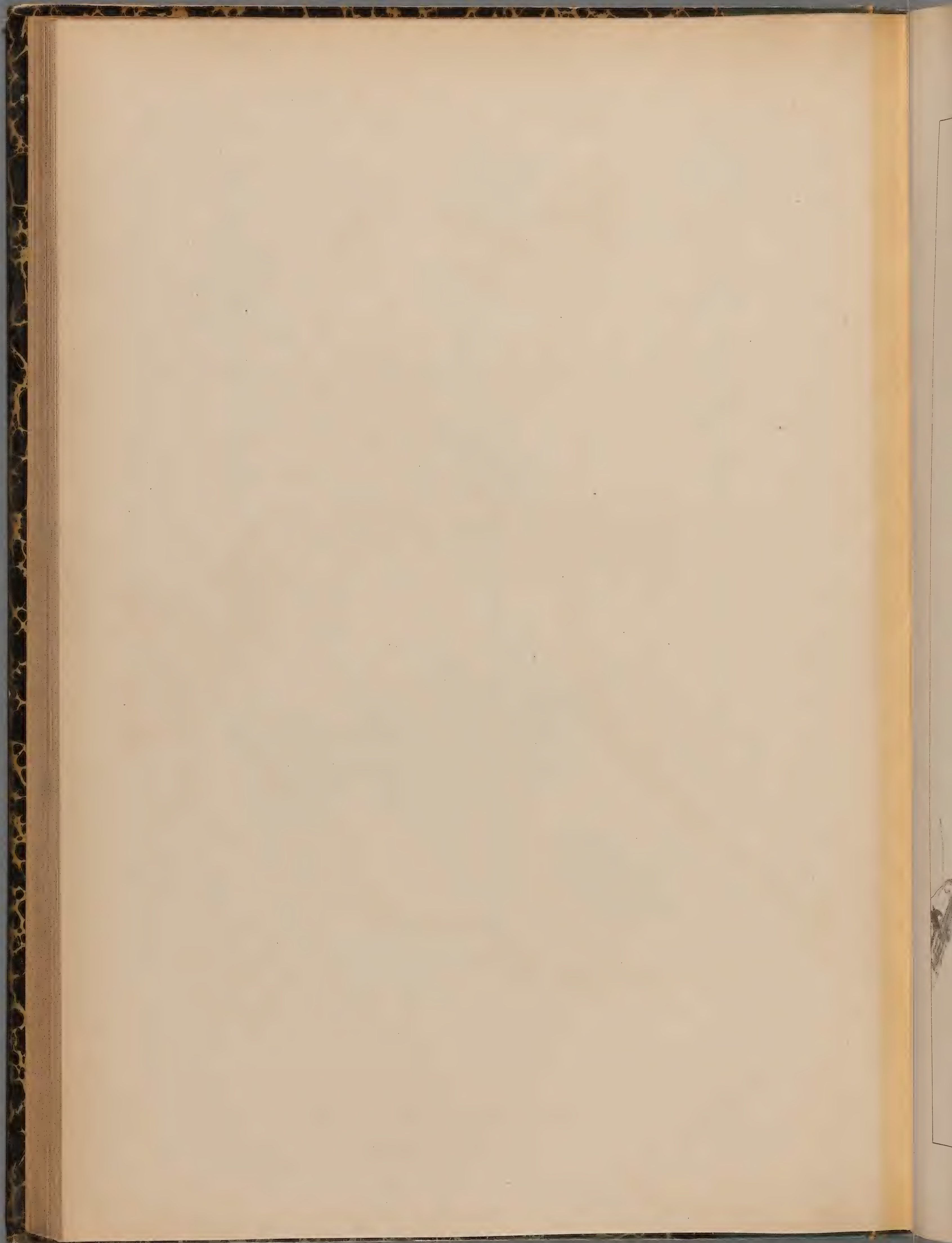



MENYANTHES TRIFOLIATA. L. ♀

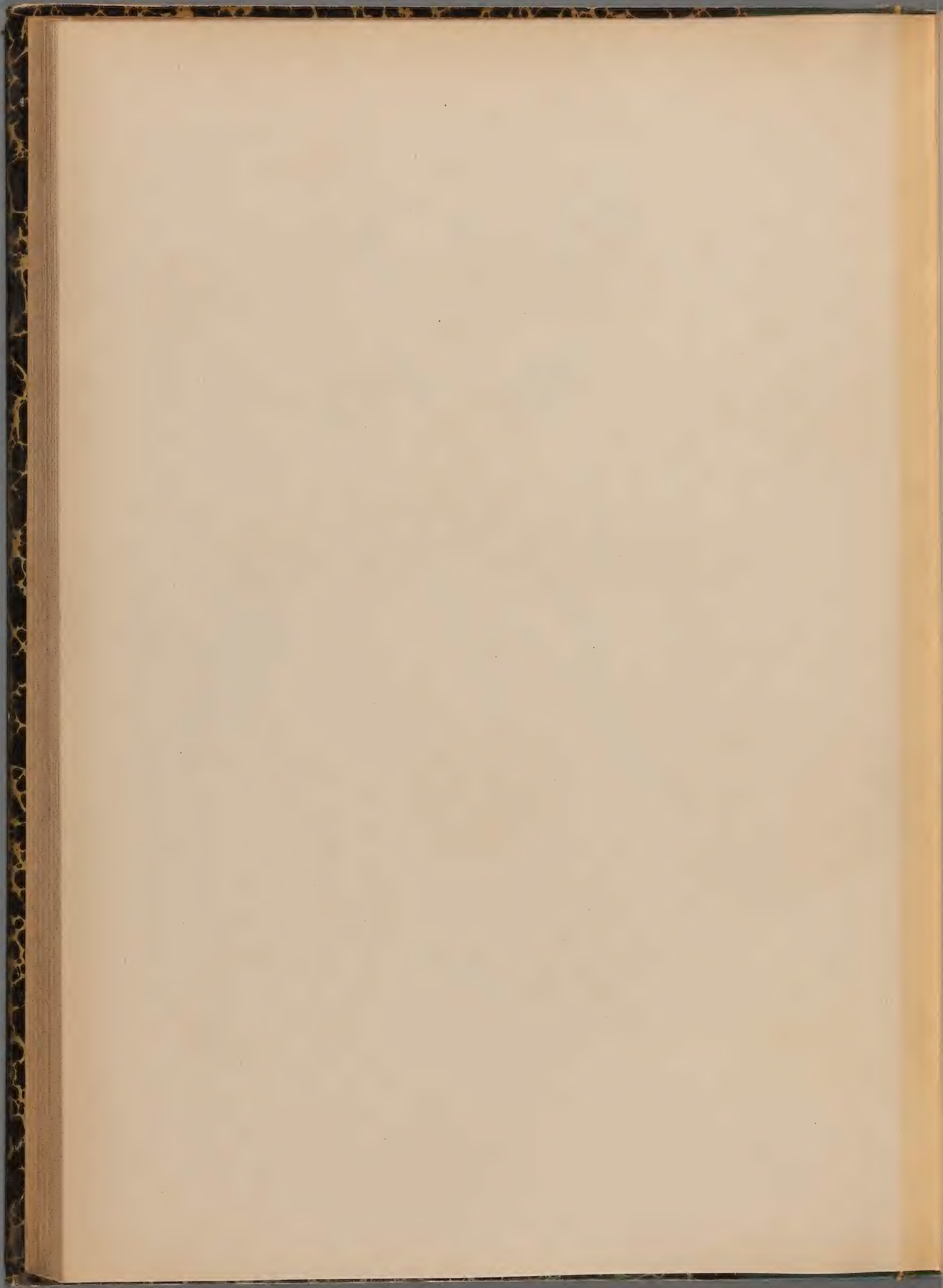

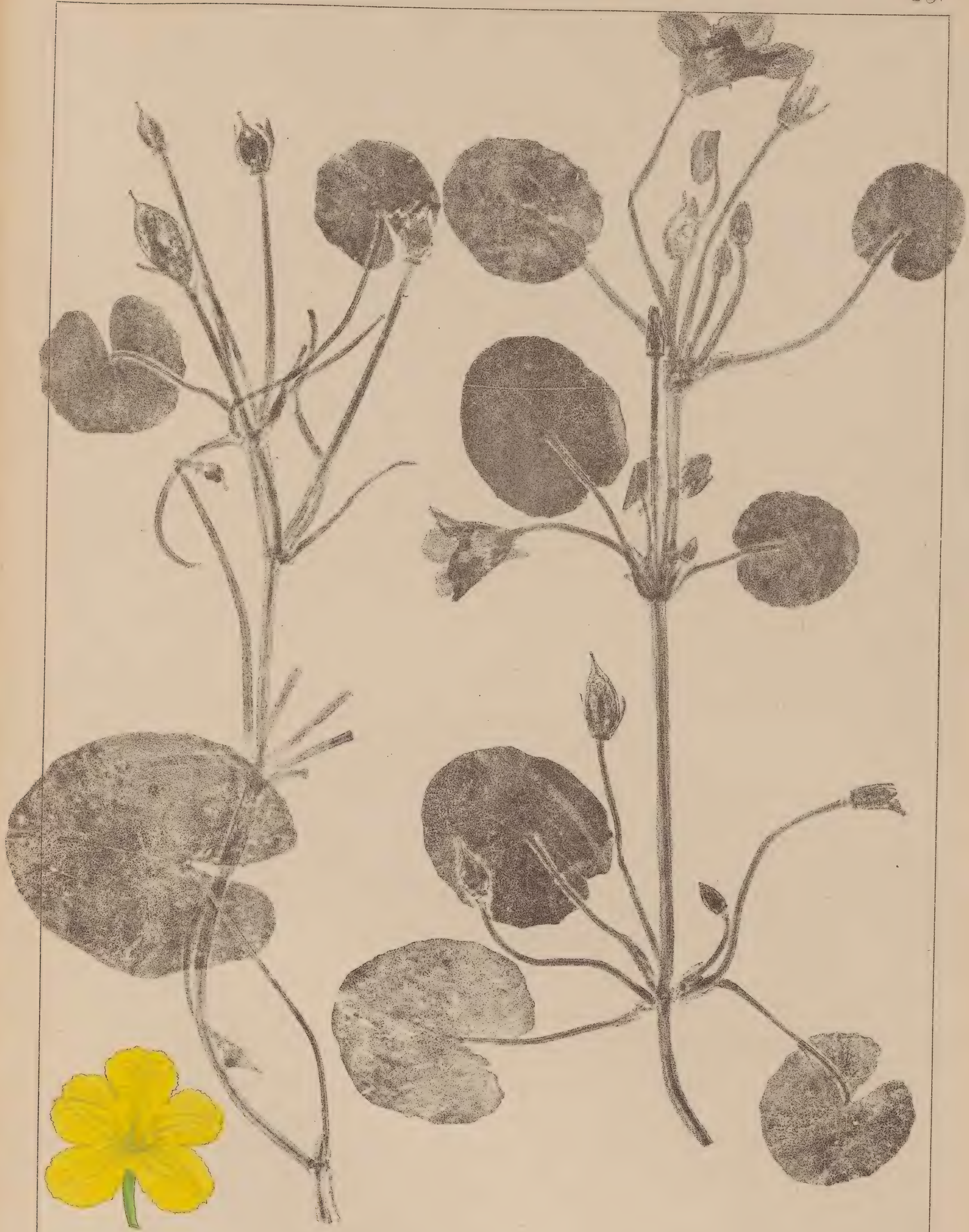

LIMNANTHEMUM NYMPHOIDES. LINK. 24

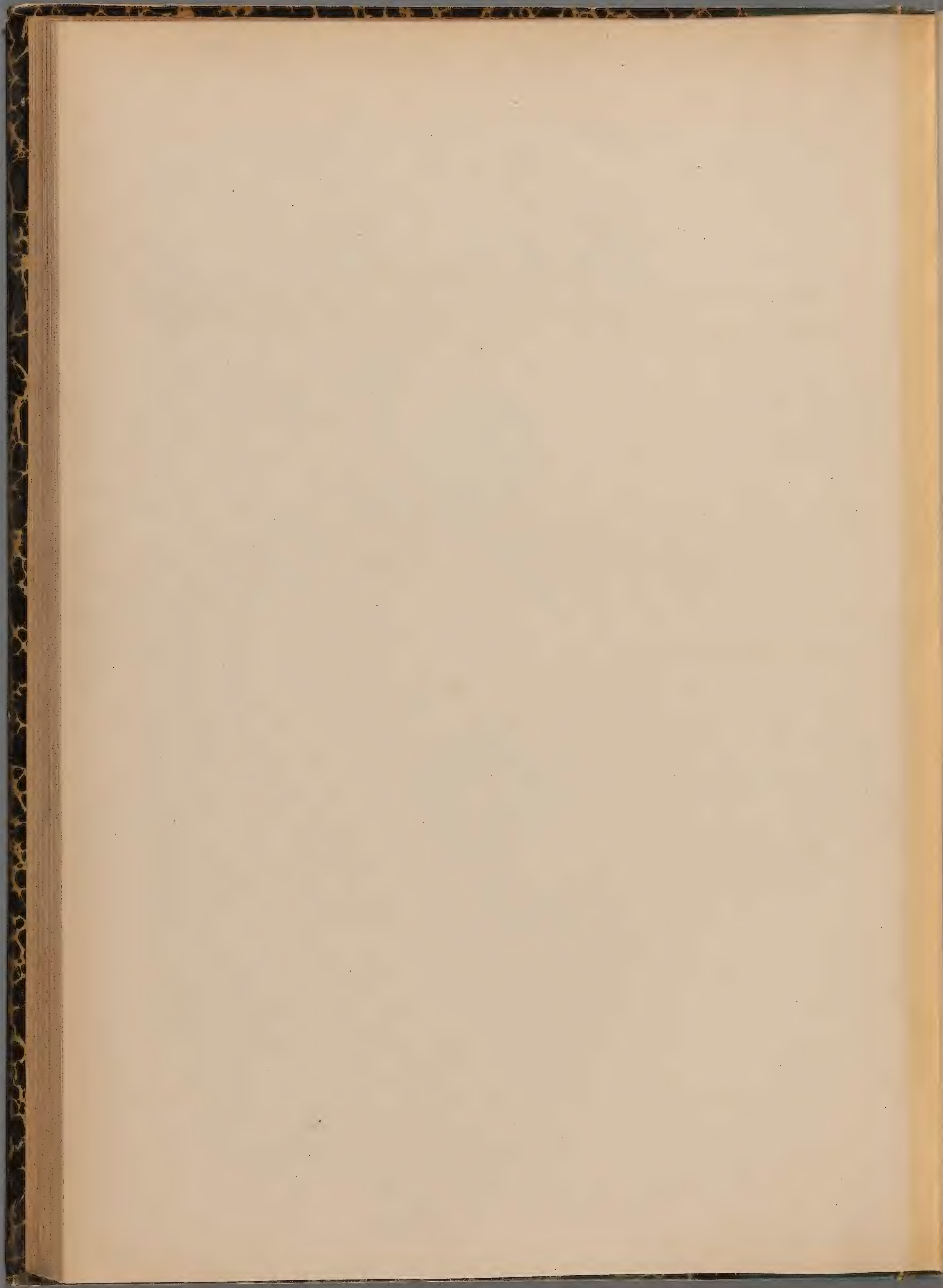

Fleur  
3, adhe  
avortem

GENRE



83<sup>e</sup> Famille. — POLÉMONIACÉES.

Fleurs régulières. Calice à 5 sépales unis. Corolle presque régulière, gamopétale, limbe<sup>5</sup>partite. Etamines 5, adhérentes au tube. Capitel formé de 3 carpelles, devenant une capsule triloculaire ou biloculaire par avortement, à déhiscence loculicide. Graine à embryon droit dans un albumen charnu.

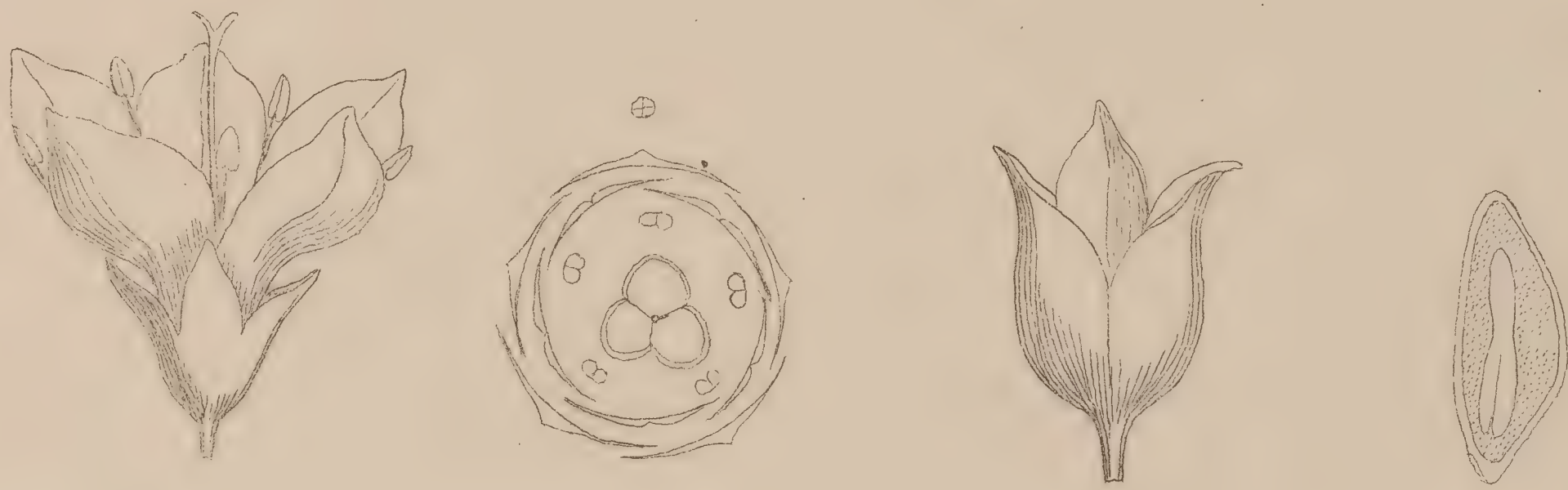

GENRE. — *Pelemonium*. *Tourn.*

*P. caeruleum*. *L.*..... pl. 1.

---

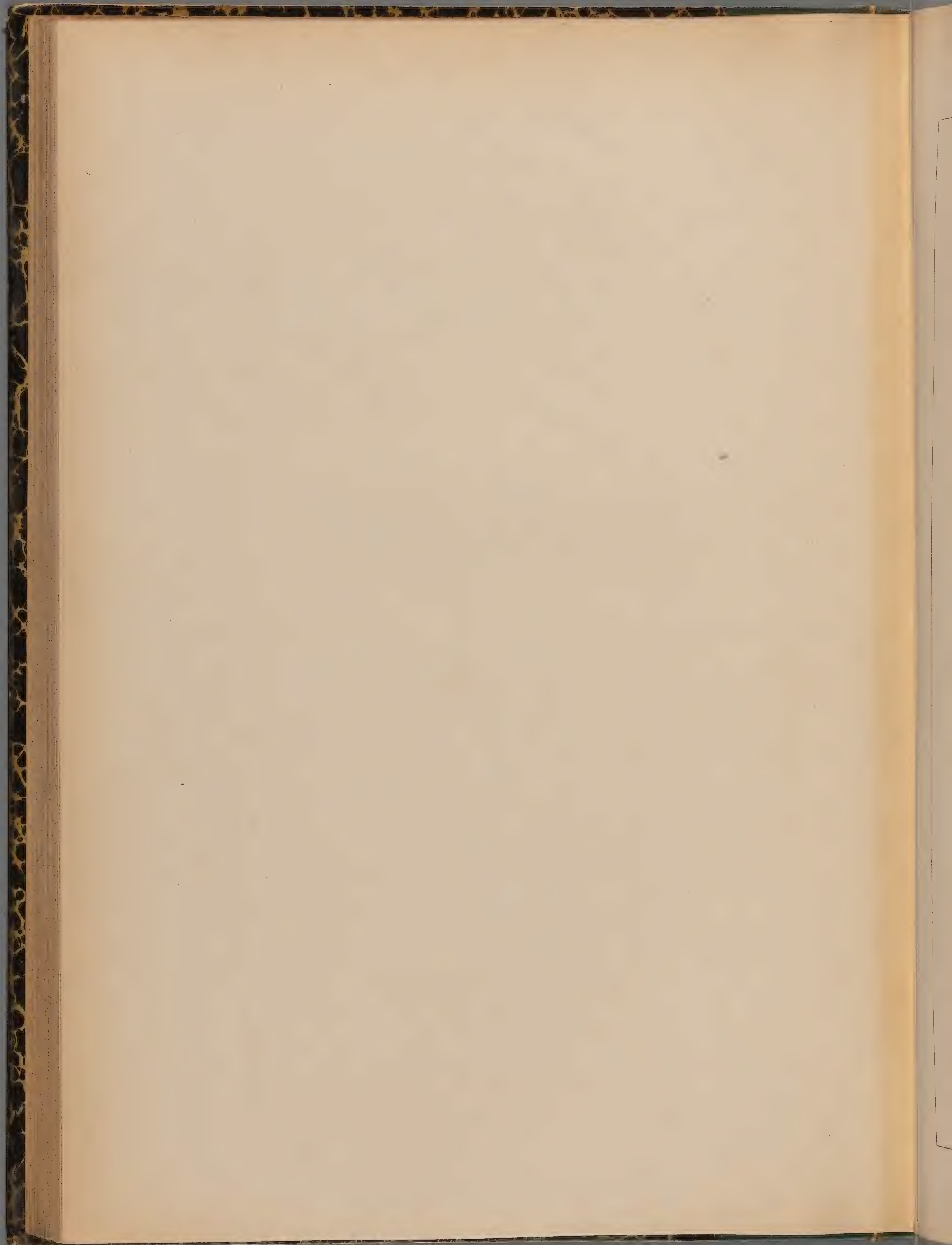



POLEMONIUM CÆRULEUM. L. 2

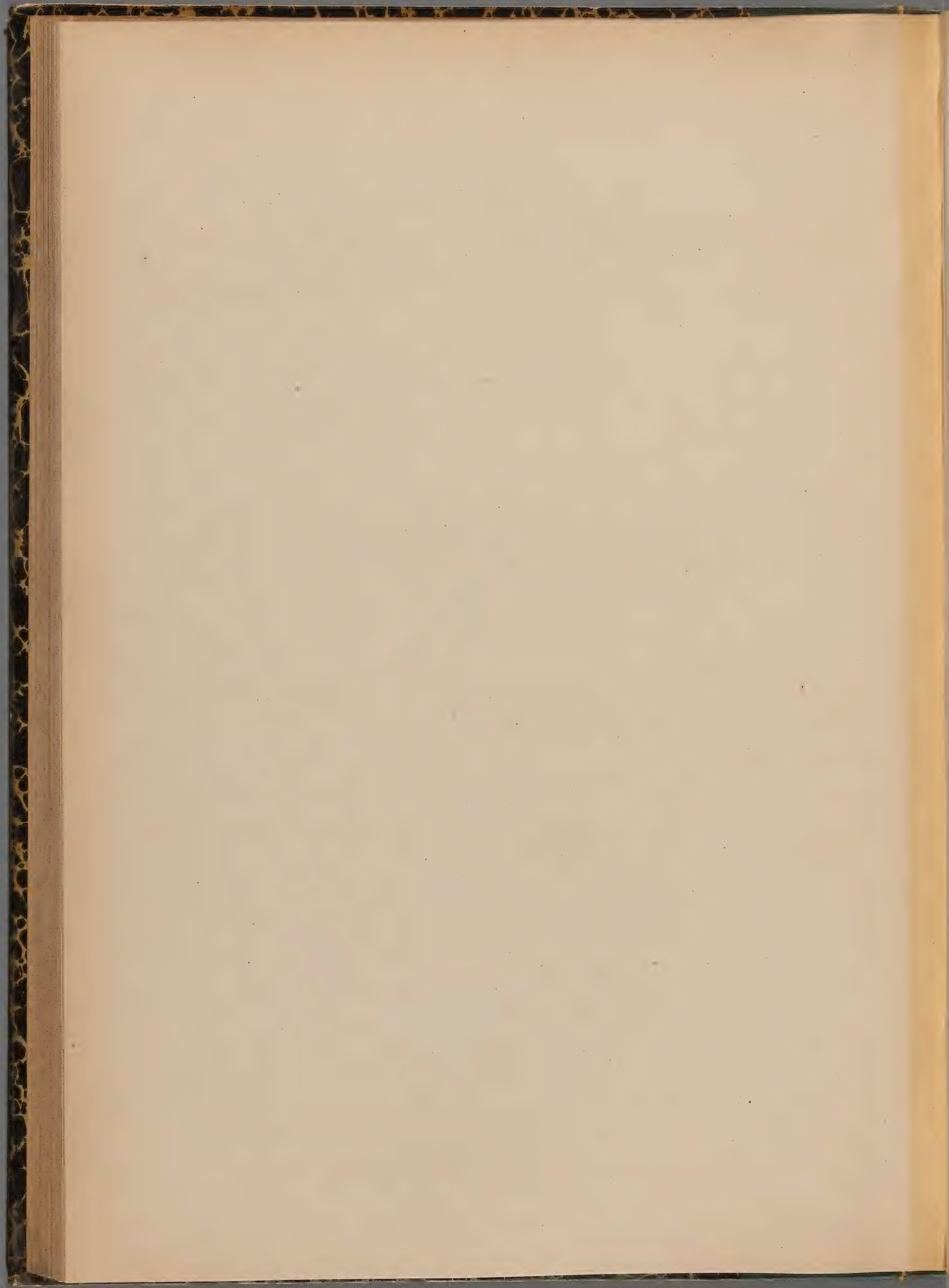

F  
Corc  
torde  
diver  
Plc

1<sup>o</sup> GENRI  
C. sepi  
C. sold  
C. arve  
C. tom

2<sup>o</sup> GENRI  
  
3<sup>o</sup> GENRI  
C. dena  
C. euro  
C. Epltt

84<sup>e</sup> Famille. — CONVULVULACÉES.

Fleurs régulières. Calice à 5 sépales plus ou moins inégaux, souvent sur plusieurs rangs, persistants. Corolle campanulée ou infundibuliforme, à 5 sépales unis complètement ou à 5 lobes, à préfloraison tordue. Etamines 5, adhérentes au tube. Capitellum à 2-4 loges, 1-2 ovulées, devenant une capsule diversement déhiscence ou indéhiscence. Embryon plus ou moins courbé ou enroulé autour de l'albumen. Plantes très-souvent volubiles.

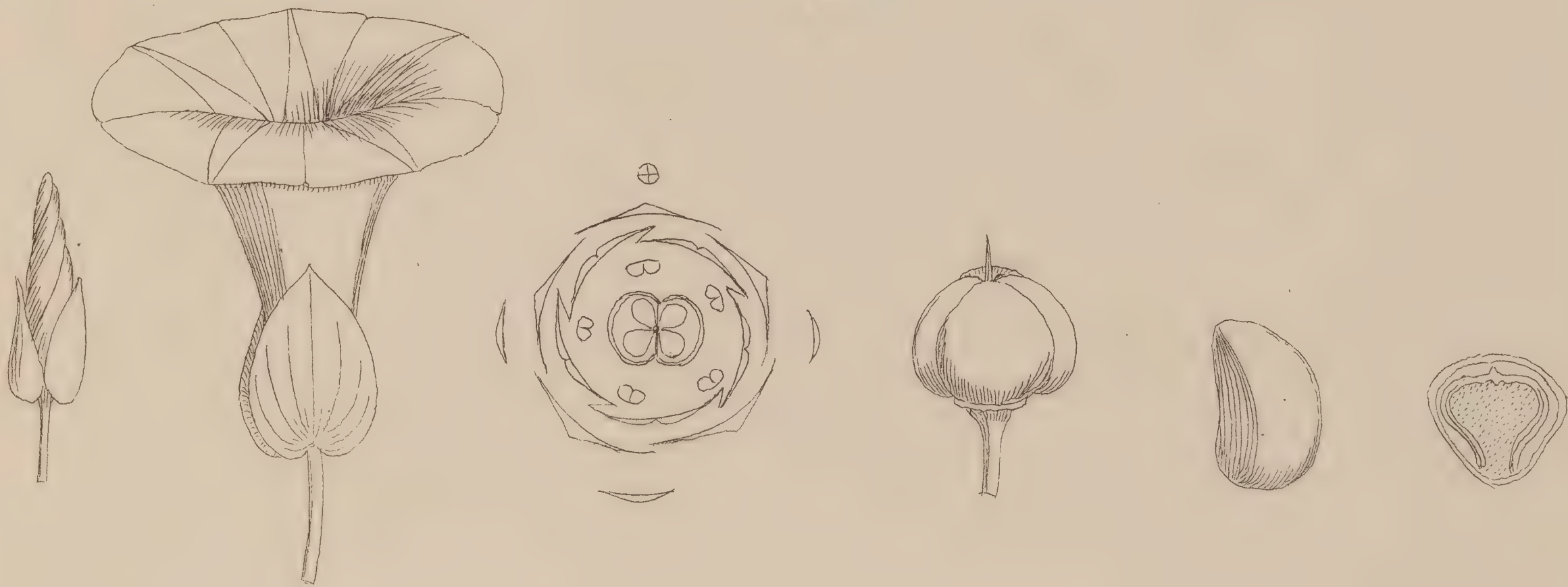

1<sup>er</sup> GENRE. — *Convolvulus*. L.

<i>C. sepium</i> . L..... pl. 1.	<i>C. althaeoides</i> . L..... pl. 3-6.	<i>C. pseudo-tricolor</i> . Bert.. pl. 11.
<i>C. Soldanella</i> . L..... 2.	<i>C. lanuginosus</i> . Desr..... 7-8.	<i>C. tricolor</i> . L..... 12.
<i>C. arvensis</i> . L..... 3.	<i>C. Cantabrica</i> . L..... 9.	<i>C. siculus</i> . L..... 13.
<i>C. tomentosus</i> . Chois..... 4.	<i>C. lineatus</i> . L..... 10.	

2<sup>e</sup> GENRE. — *Cressa*. L.

<i>C. cretica</i> . L..... pl. 14.
------------------------------------

3<sup>e</sup> GENRE. — *Cuscuta*. Tourn.

<i>C. densiflora</i> . S. W..... pl. 15.	<i>C. Trifolii</i> . Bab..... pl. 18.	<i>C. monogyna</i> . Vahl..... pl. 21.
<i>C. europæa</i> . L..... 16.	<i>C. alba</i> . Presl..... 19.	
<i>C. Epithymum</i> . L..... 17.	<i>C. corymbosa</i> . R. et P..... 20.	

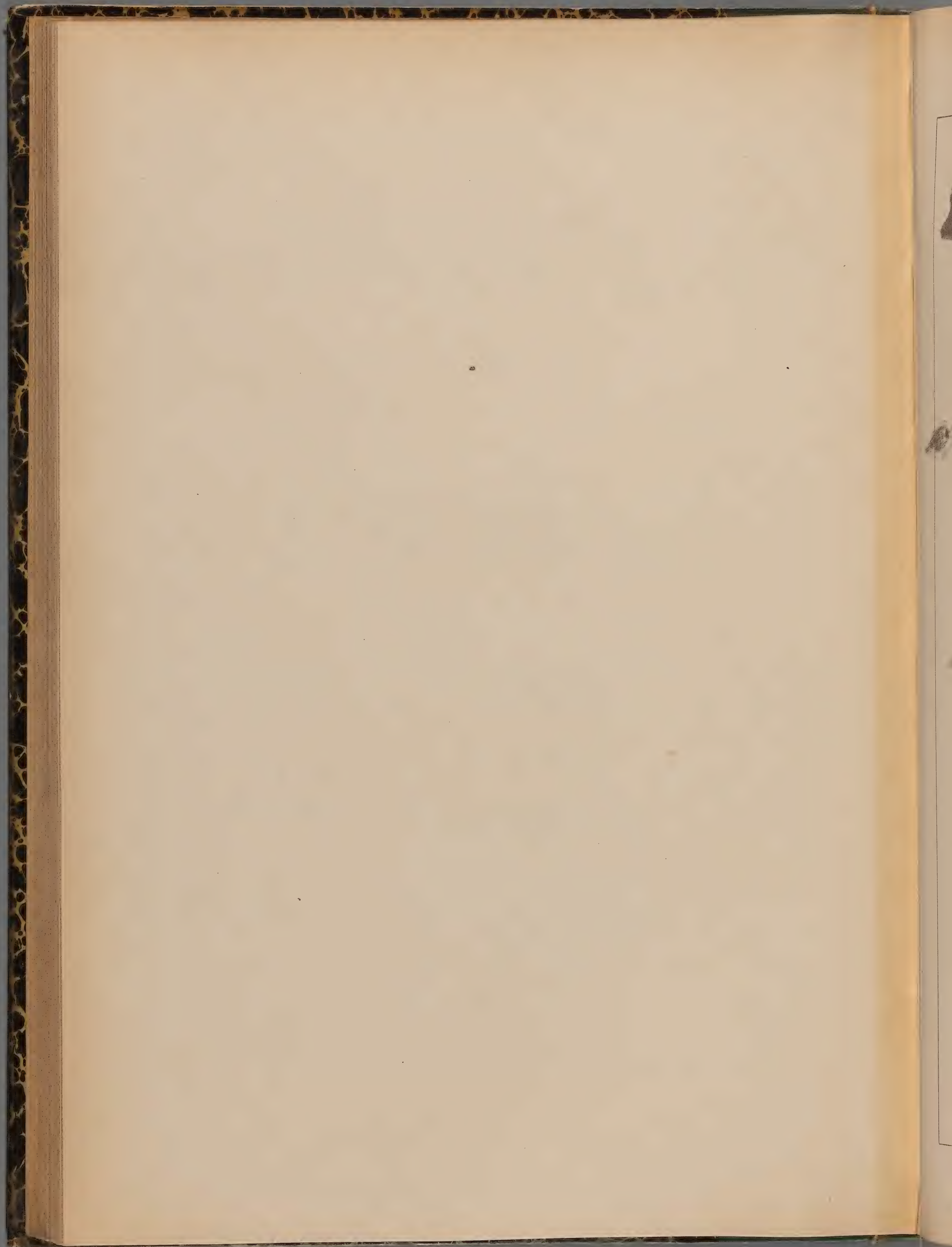



CONVOLVULUS SEPIUM. L. ♀

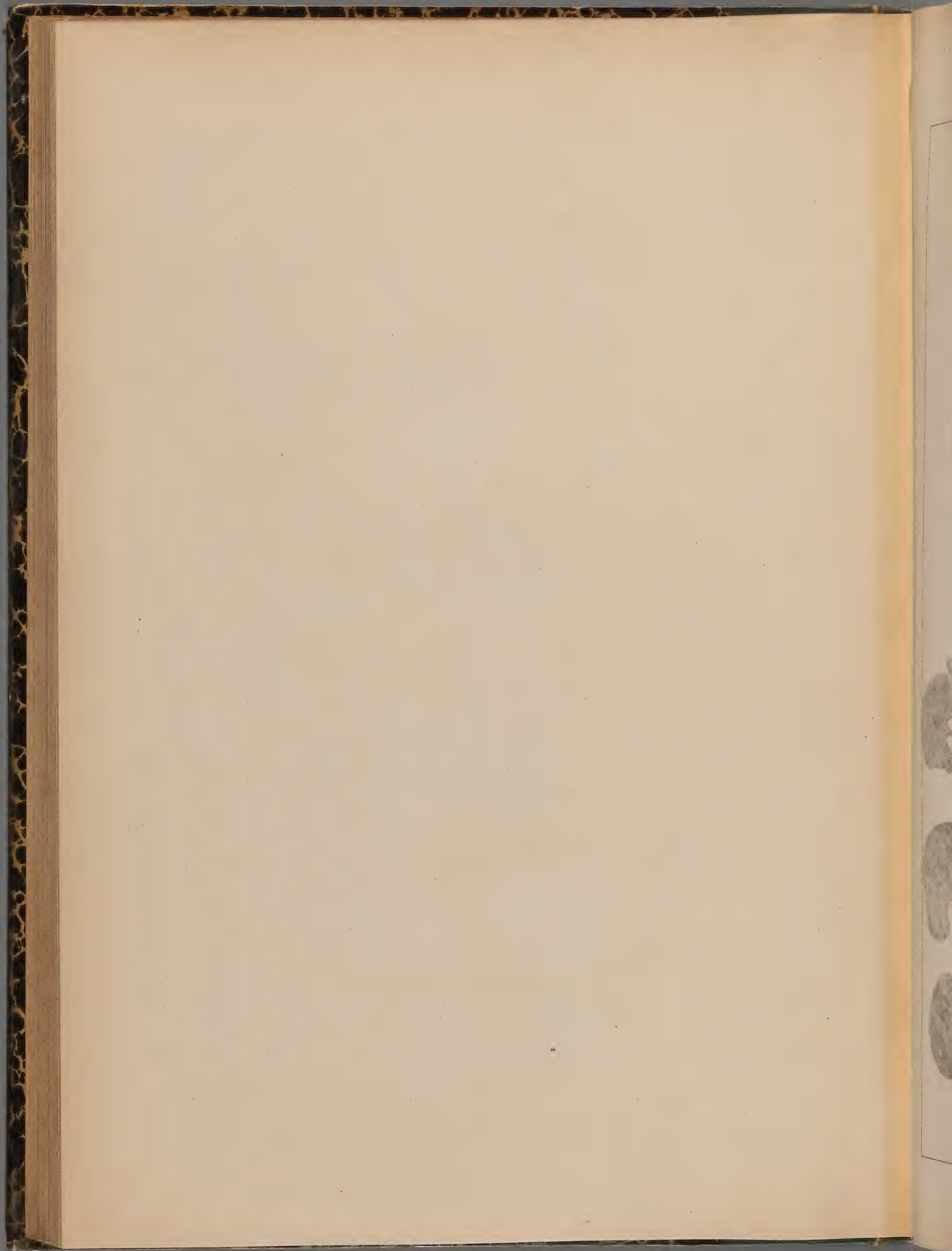





C

SOLDANELLA. L. ♀

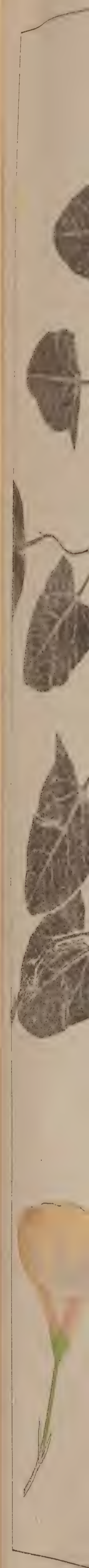
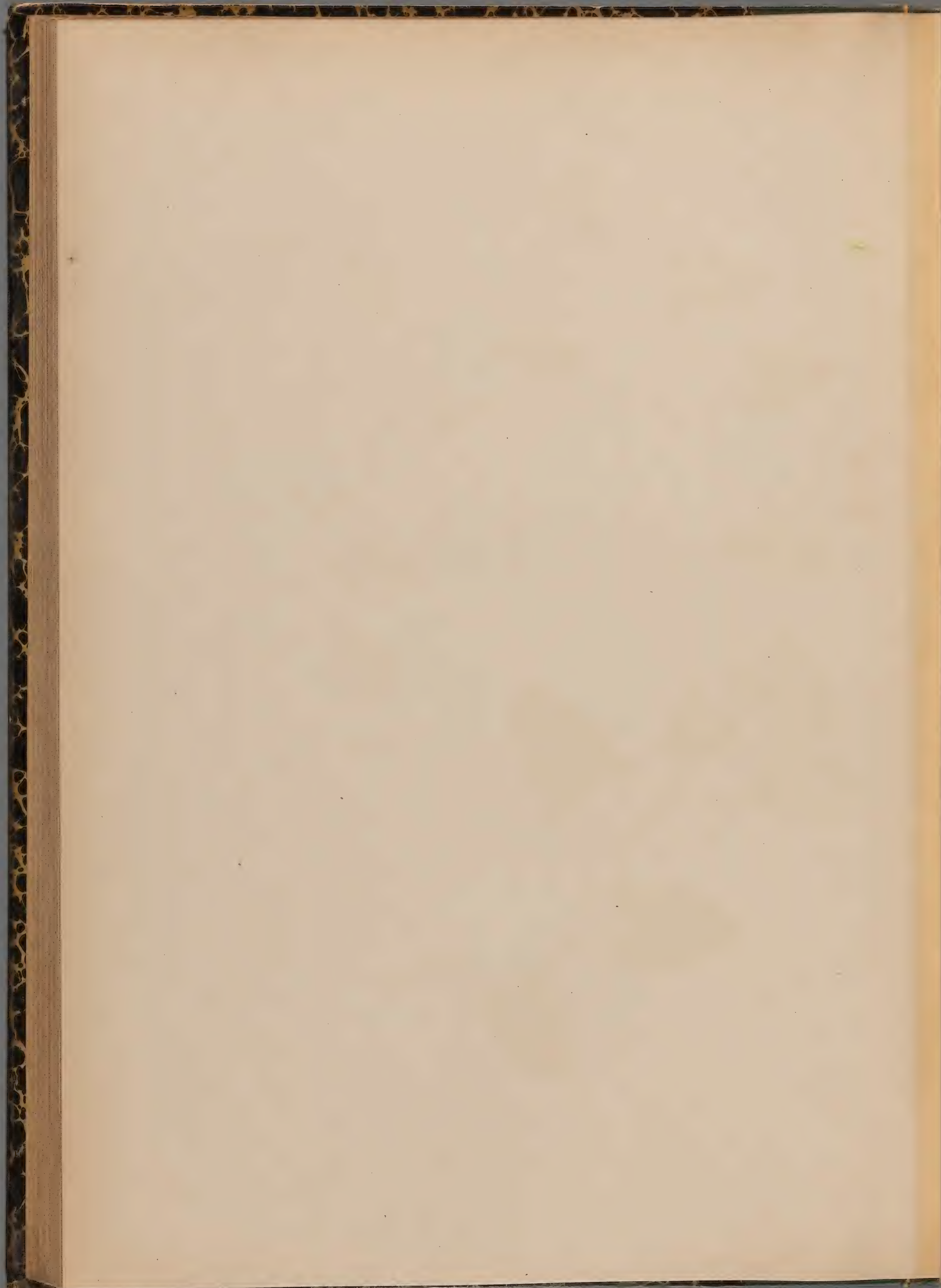



C. ARVENSIS . L. 7

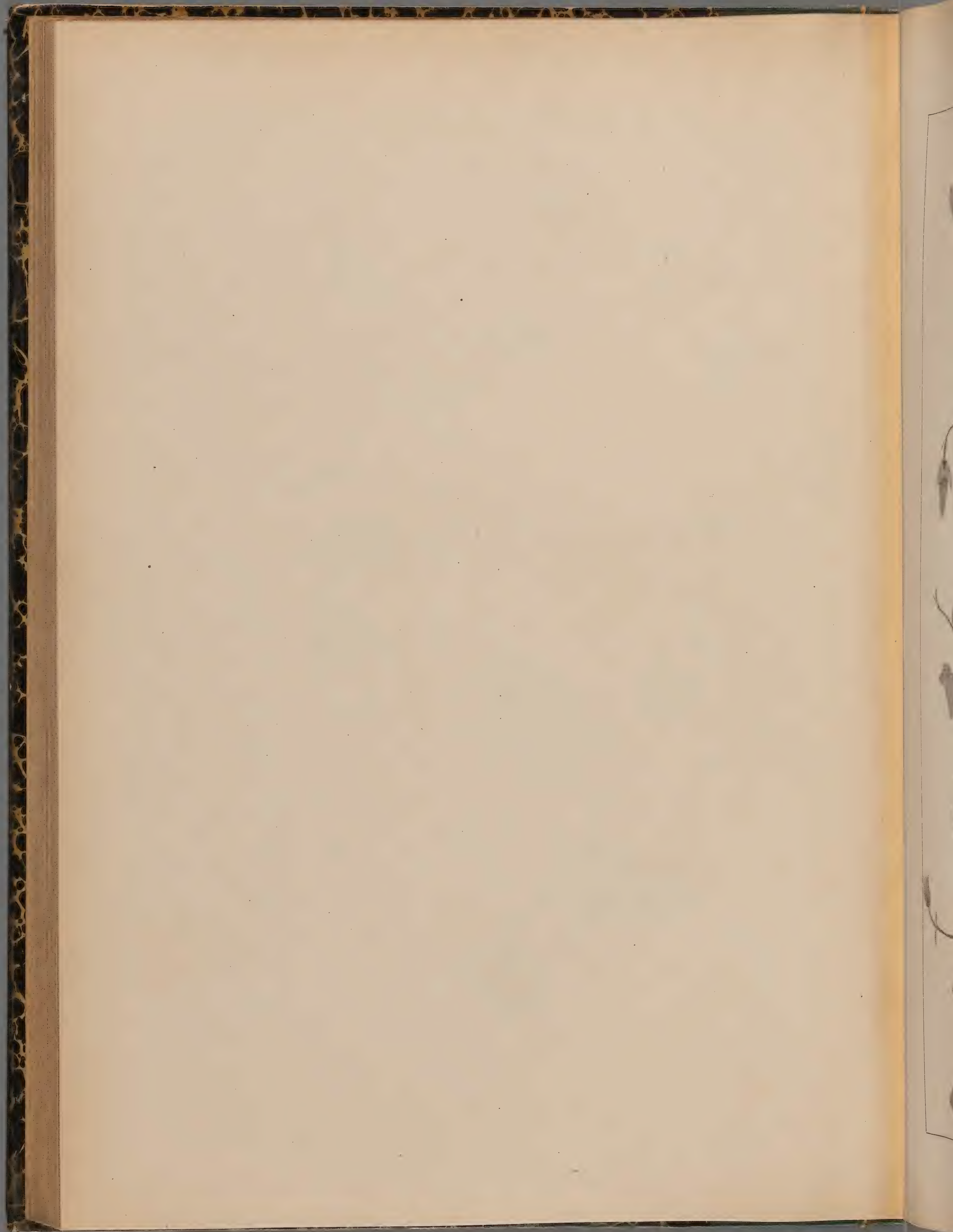



C. TOMENTOSUS. CHOIS. 2

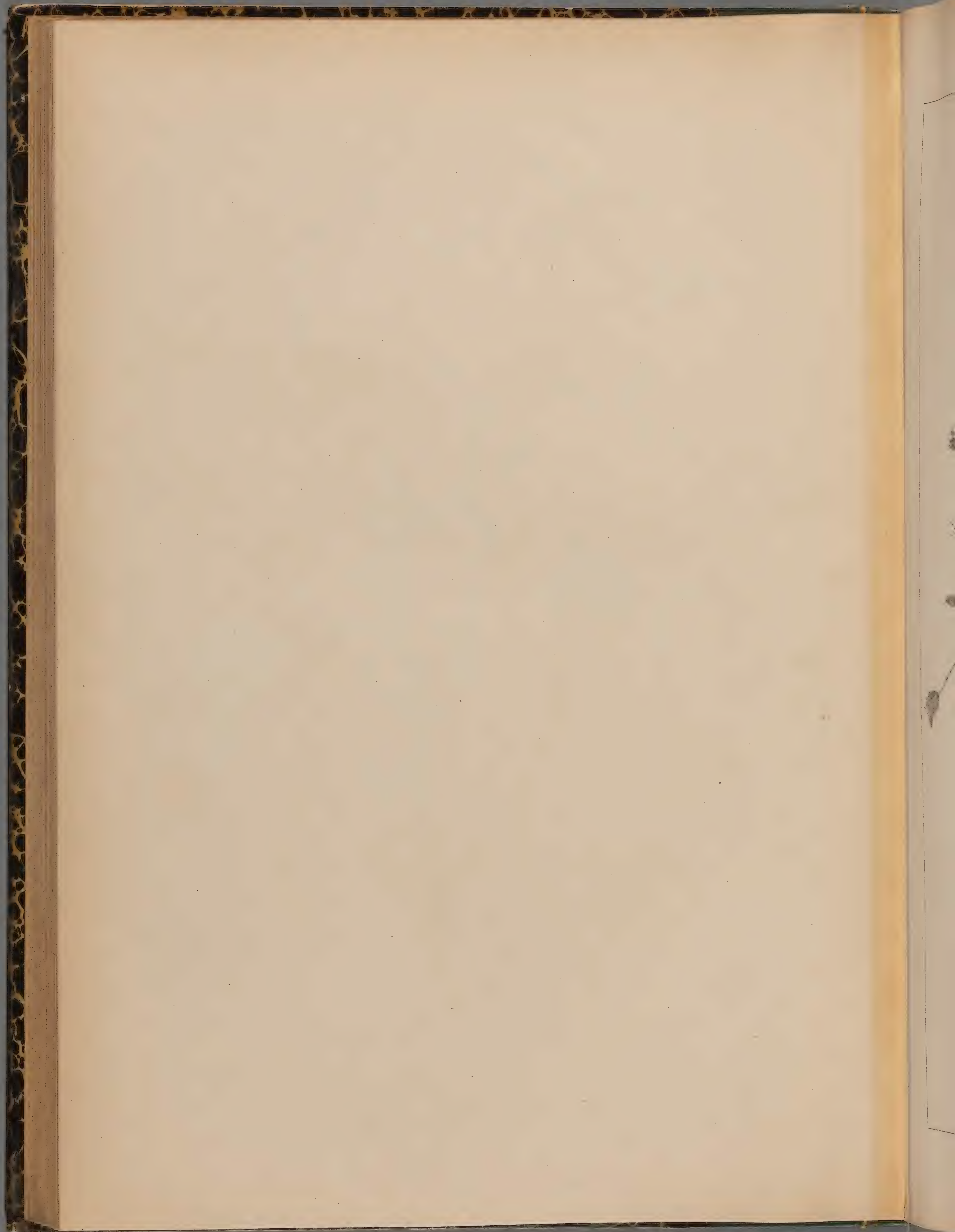



C. ALTHÆOIDES. L. ♀

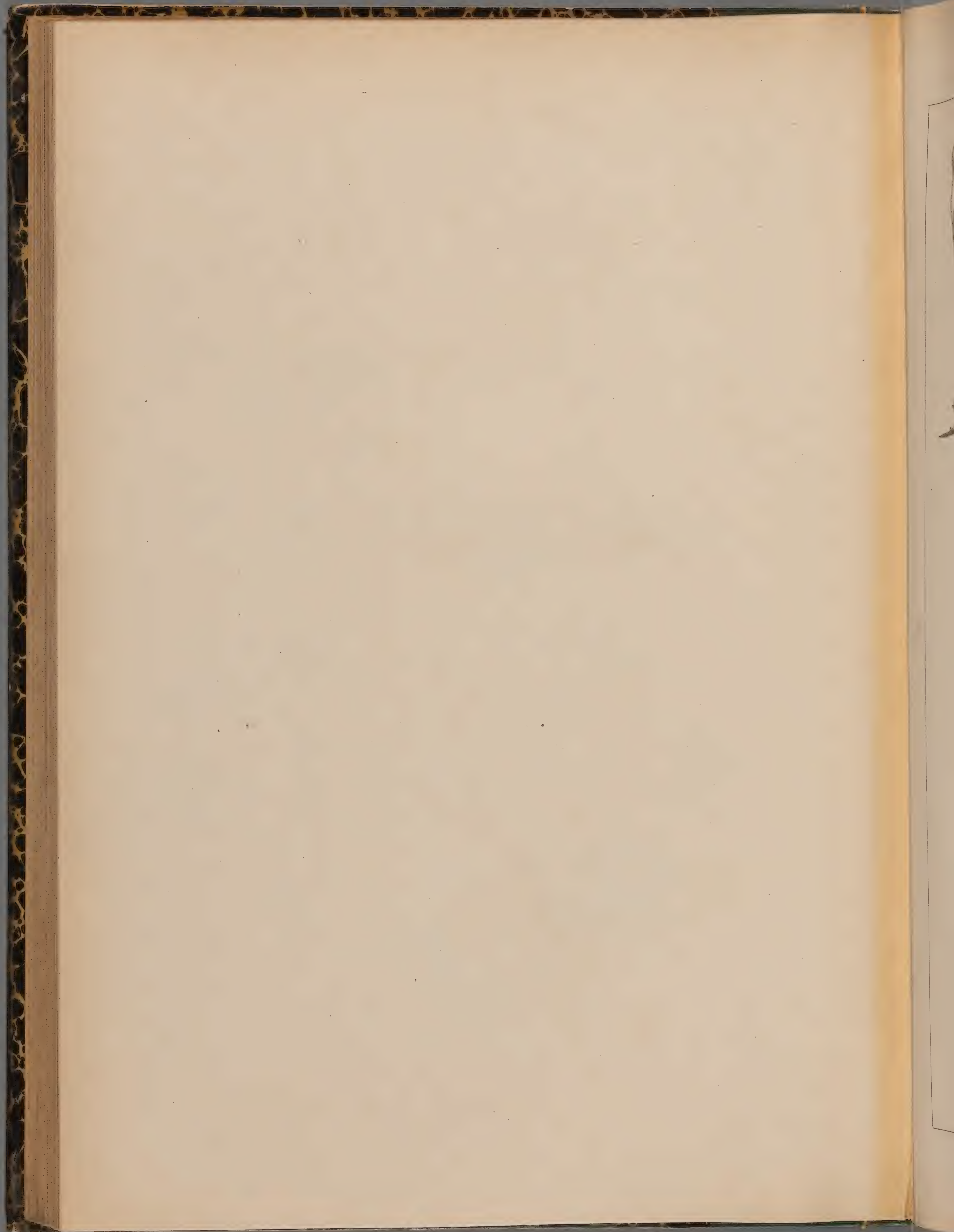





C. ALTHÆOIDES L. Var. argirex.

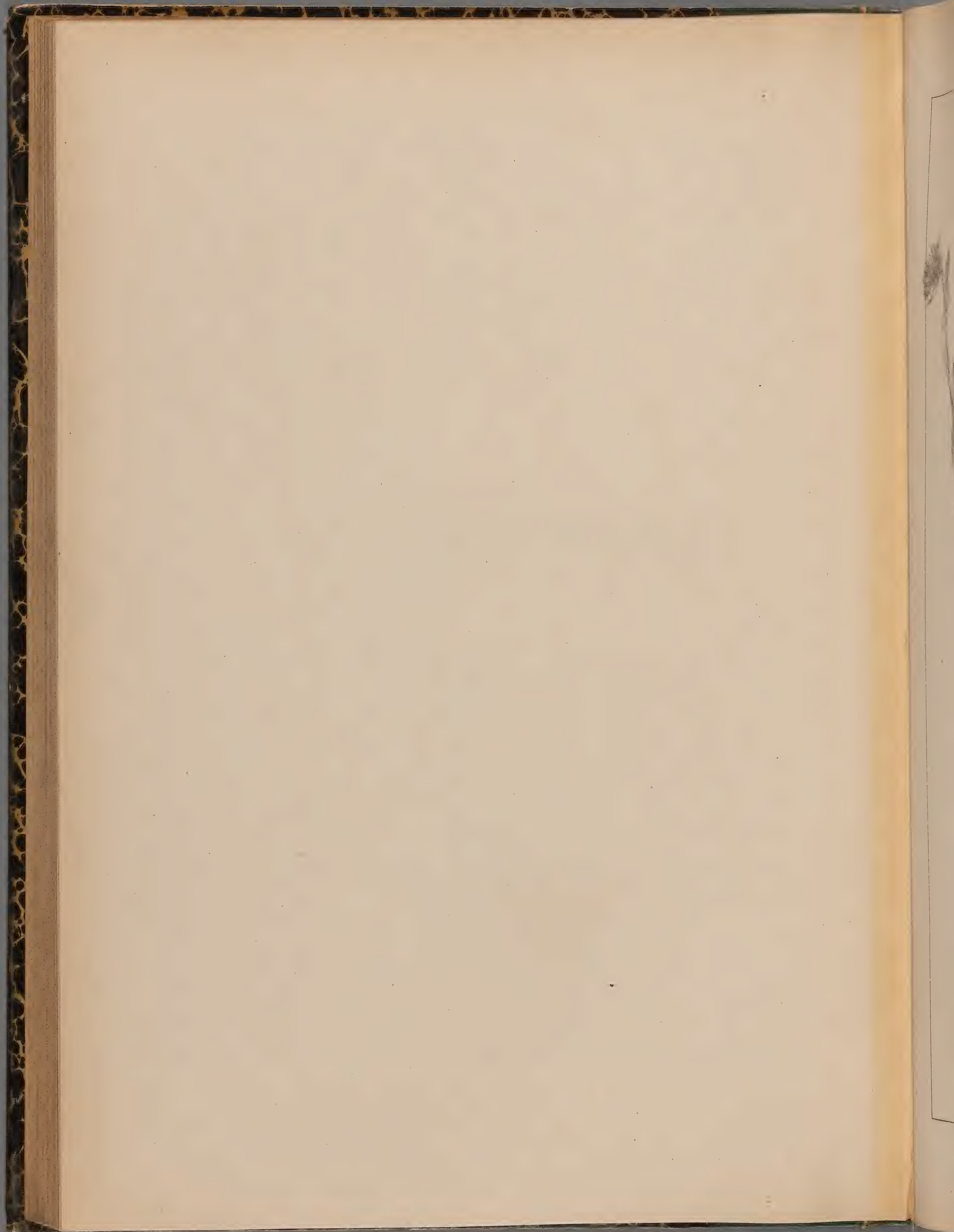



C. LANUGINOSUS. DESR. 7

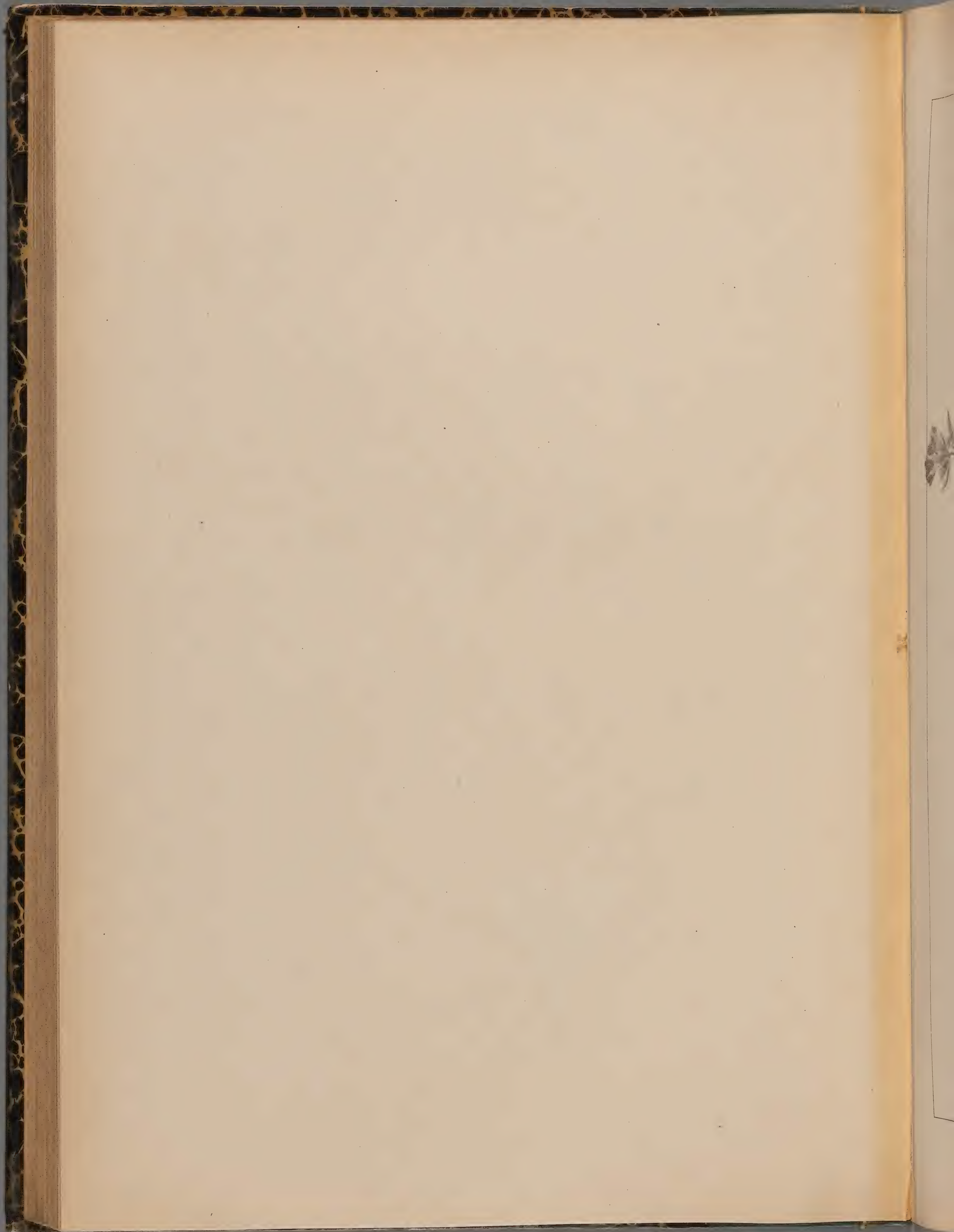



C. LANUGINOSUS . DESR. *Var. argentea*.

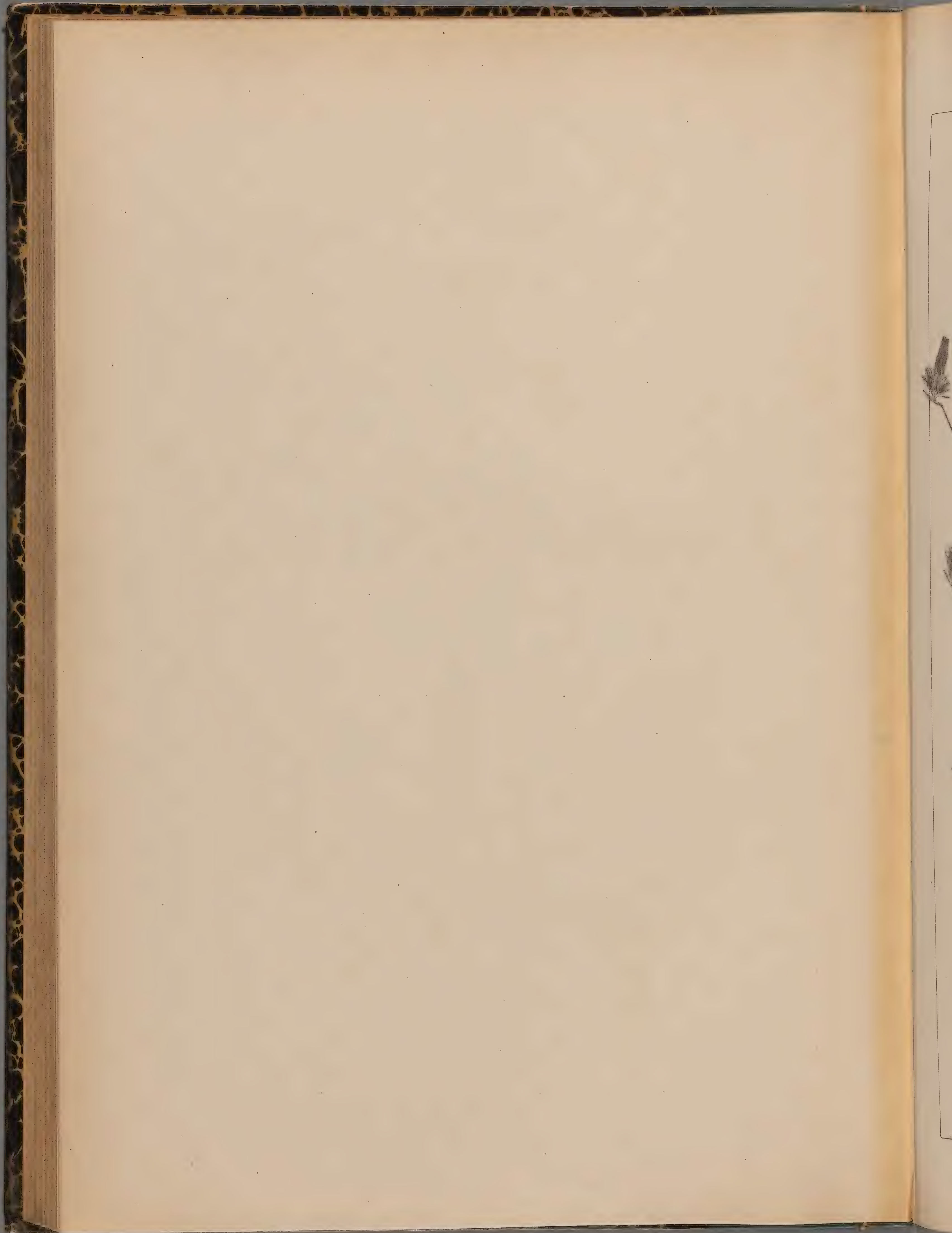



C. CANTABRICA. L. 24

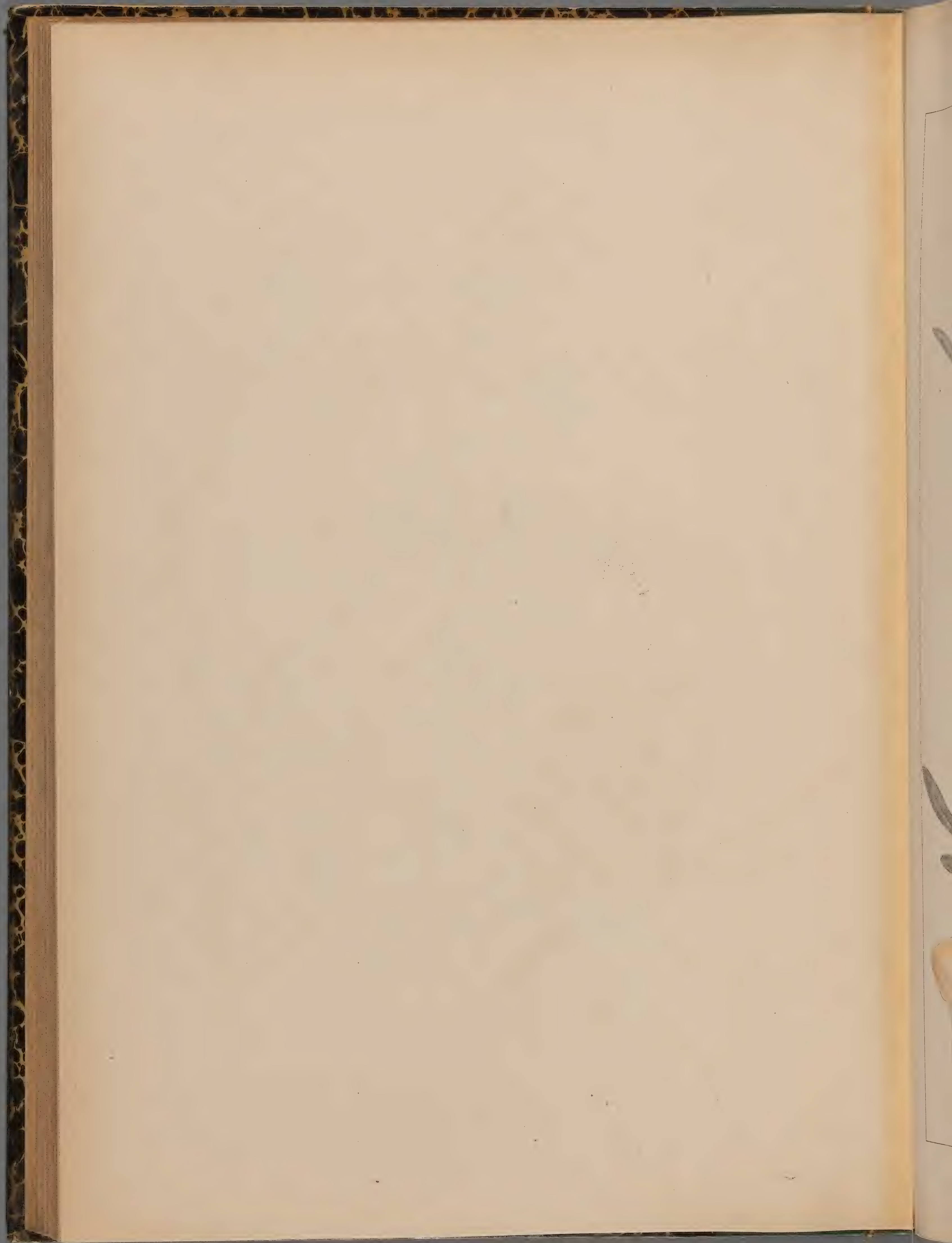





C. LINEATUS. L. ♀

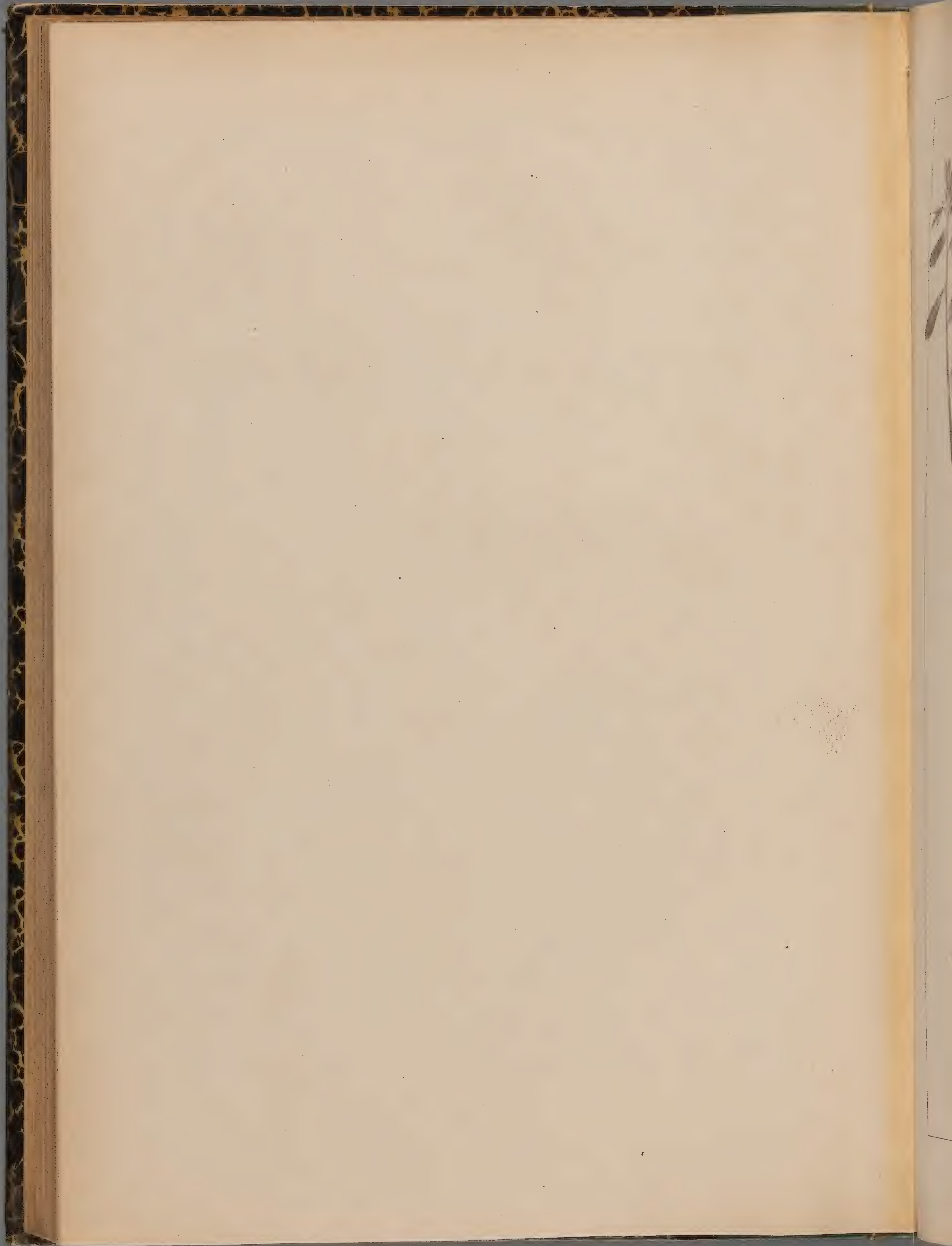



C. PSEUDO-TRICOLOR. BERT. ©

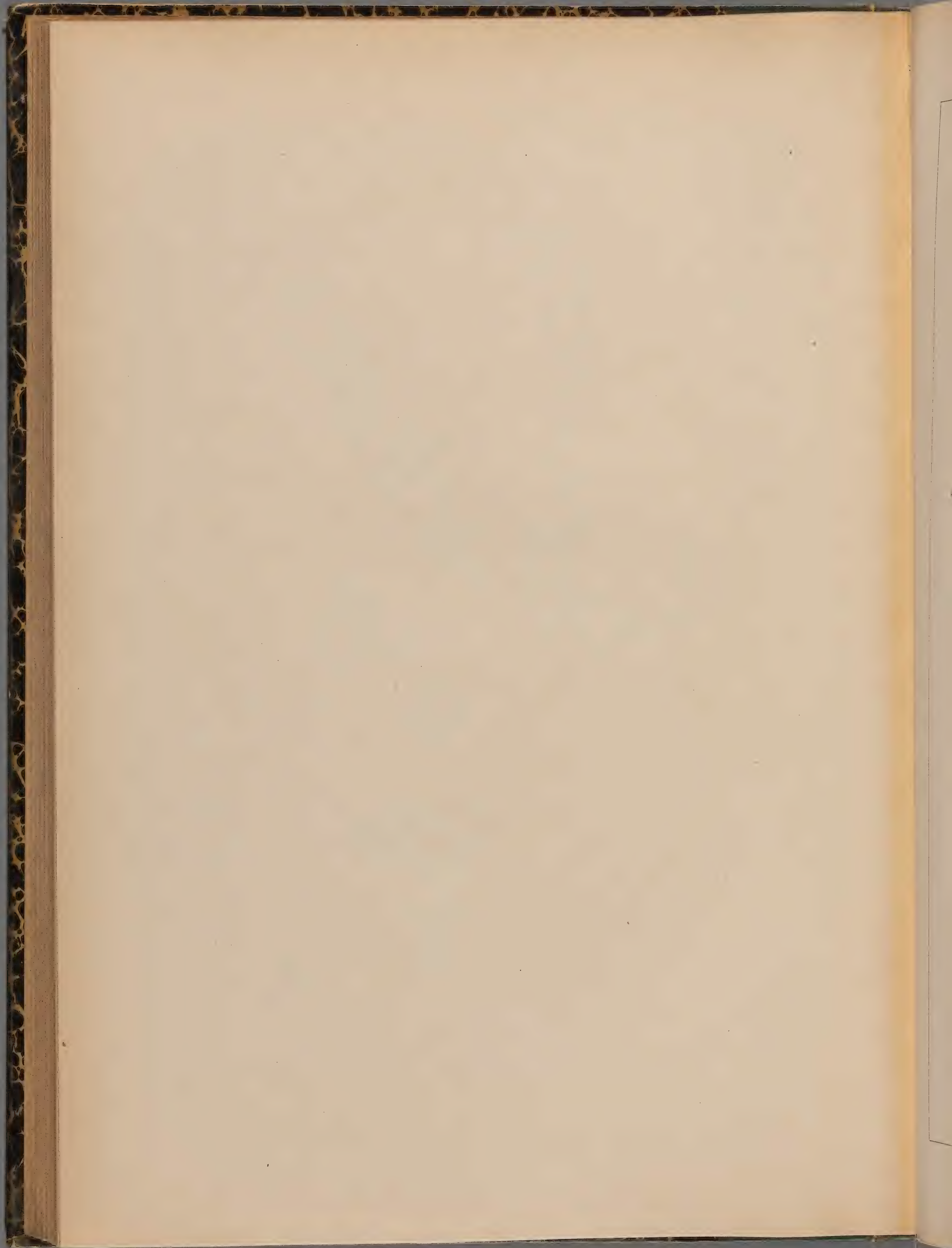



C. TRICOLOR. L. ④

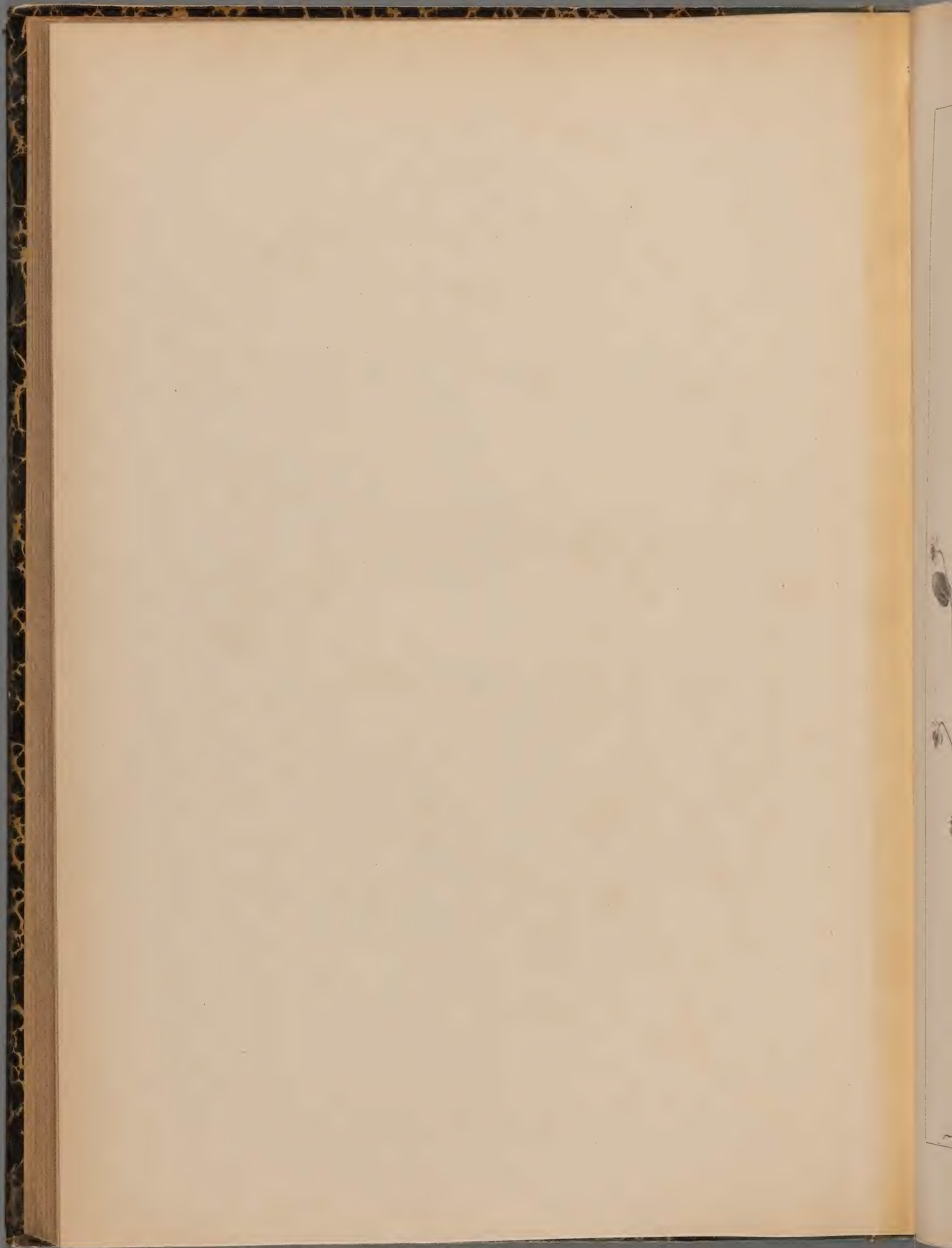



C. SICULUS. L. ①

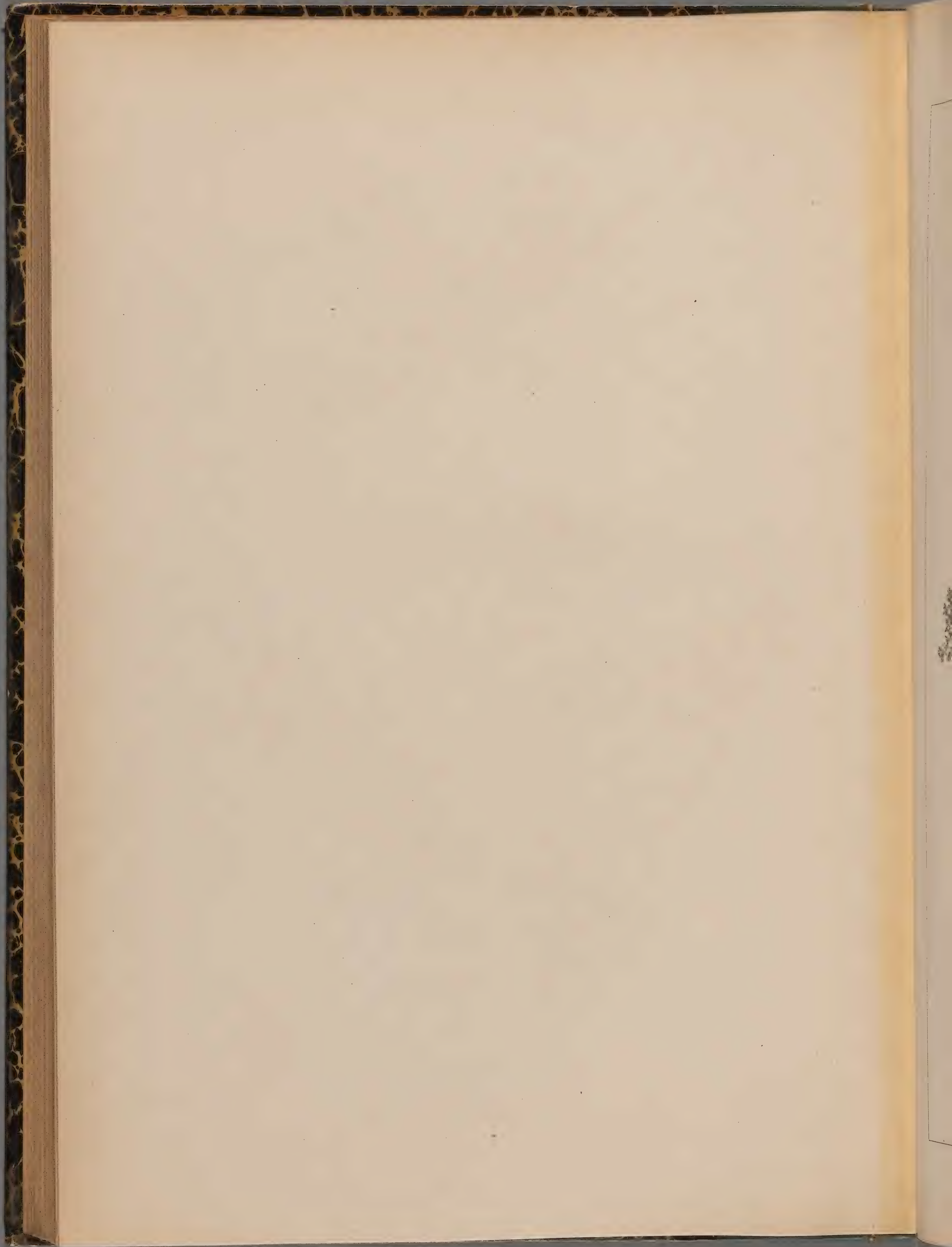





CRESSA CRETICA . L . ①

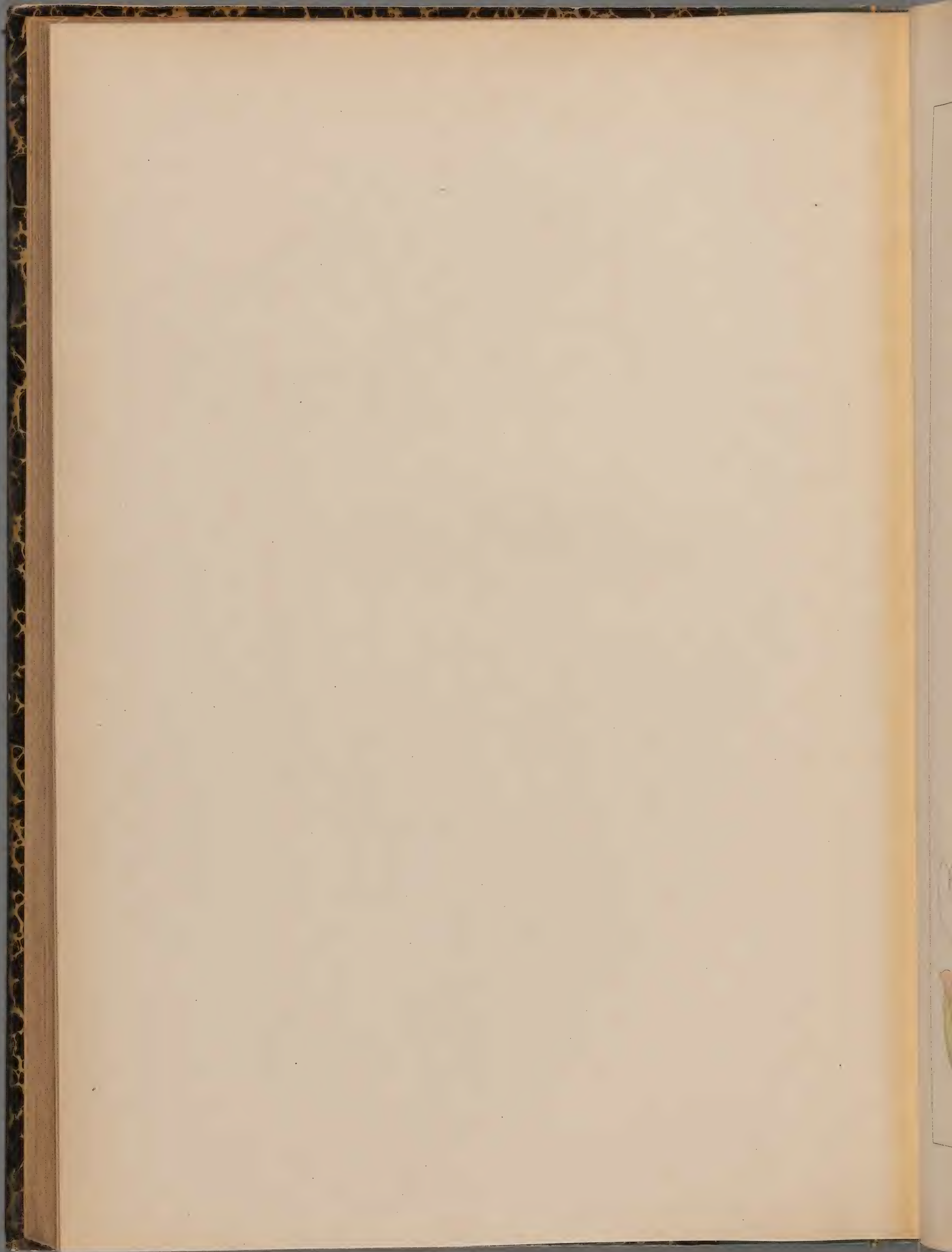



CUSCUTA DENSIFLORA. S. W. ©

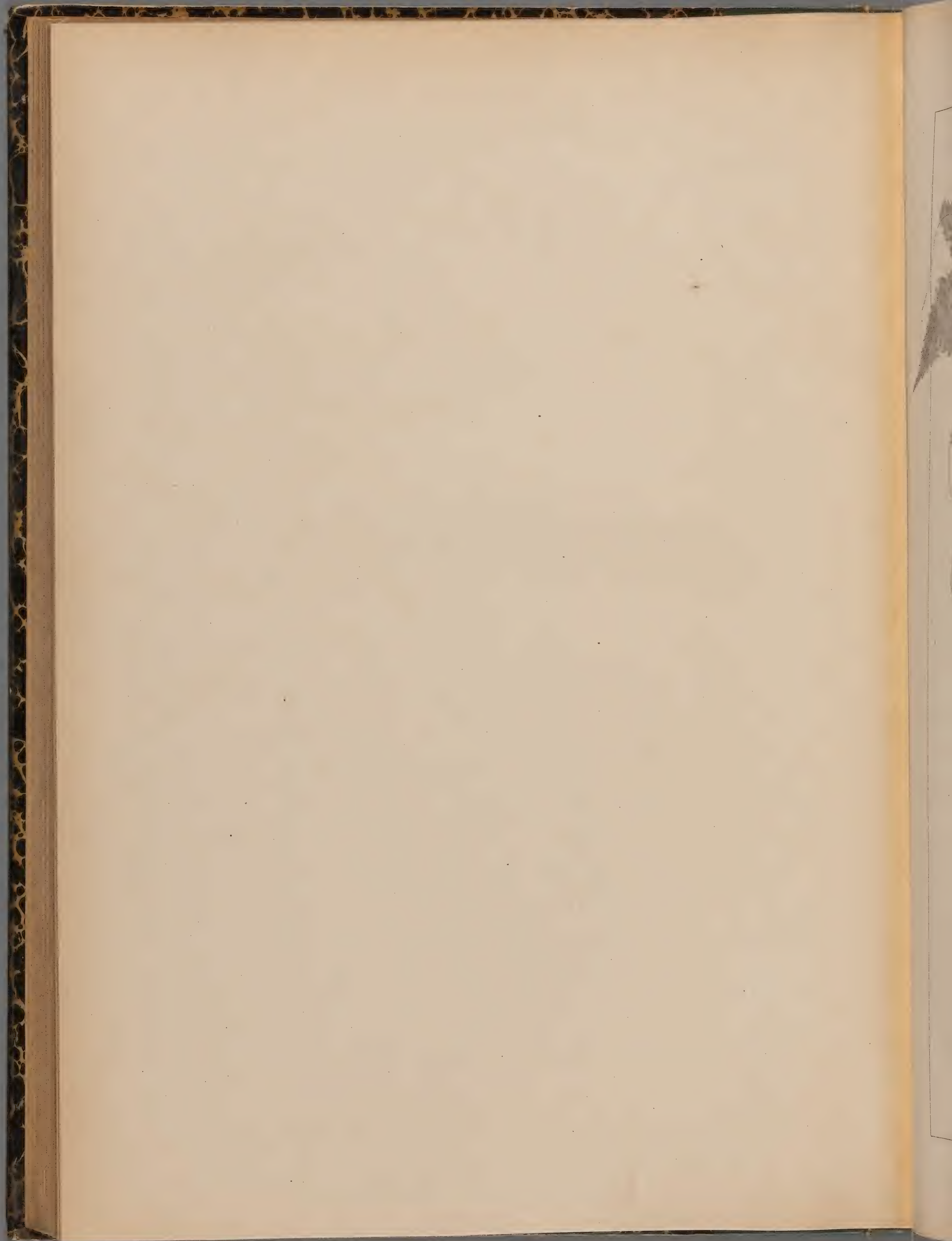



C EUROPÆA. L. ①

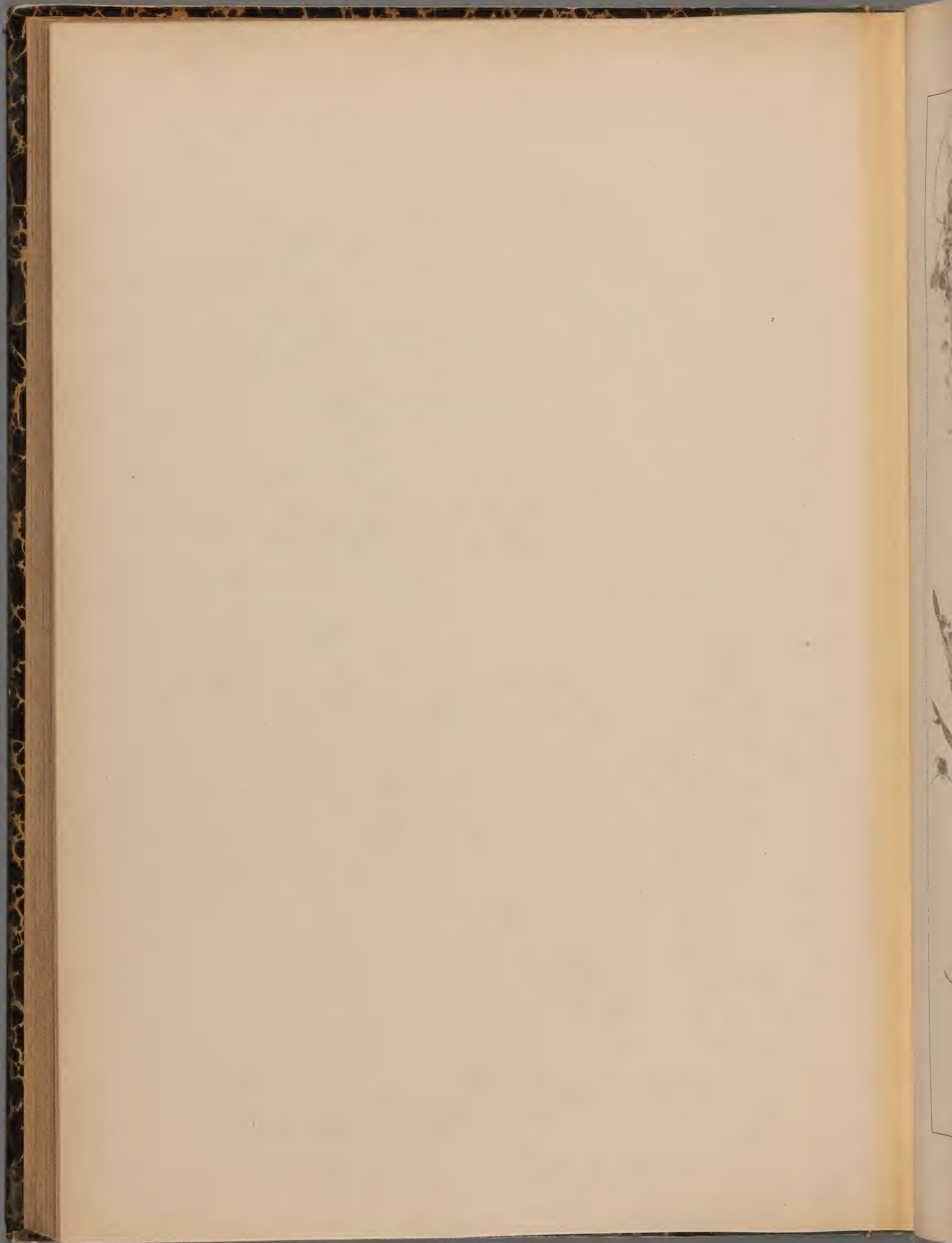



C. EPITHYMUM . L . ①

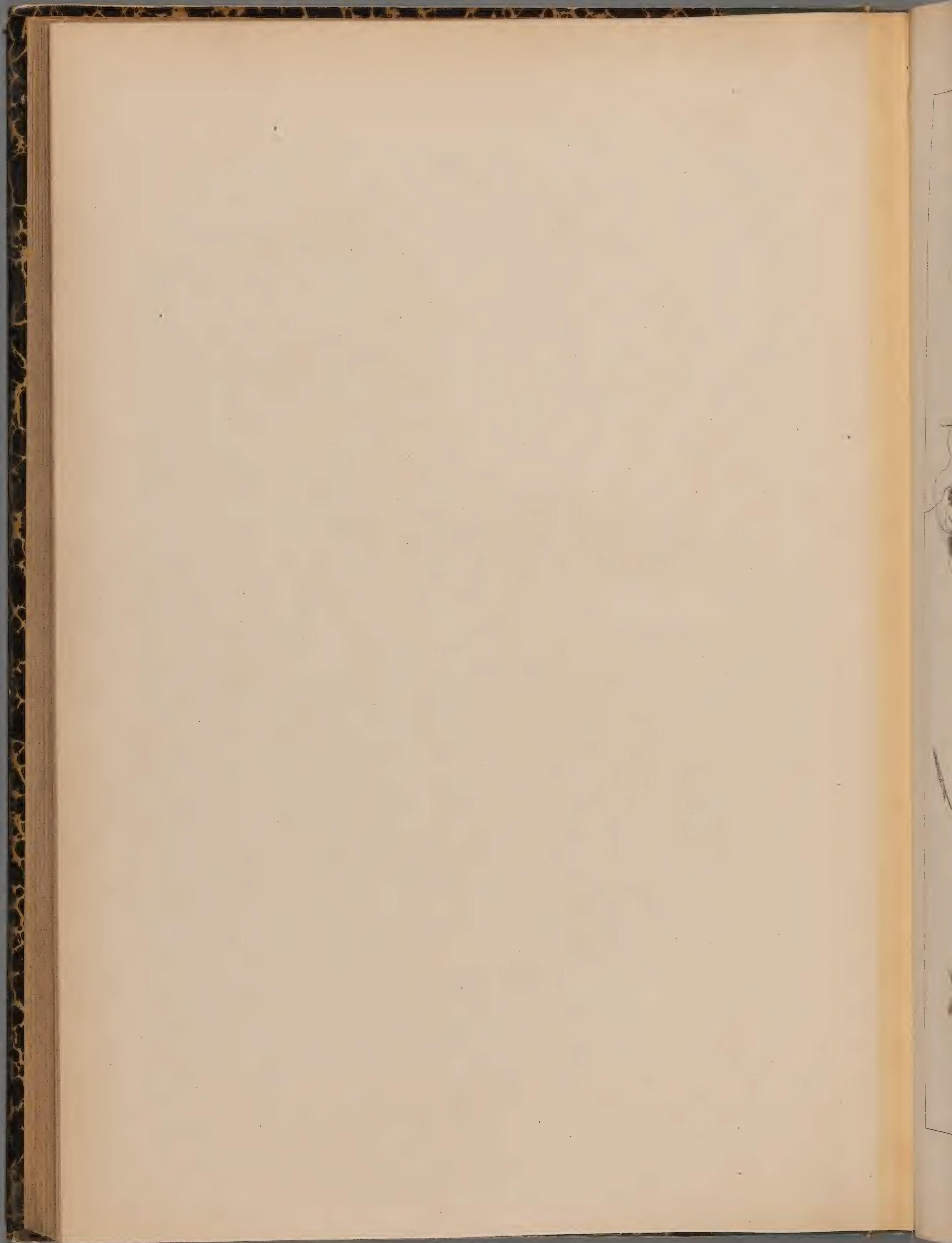





*C. TRIFOLII*. BAB. ①

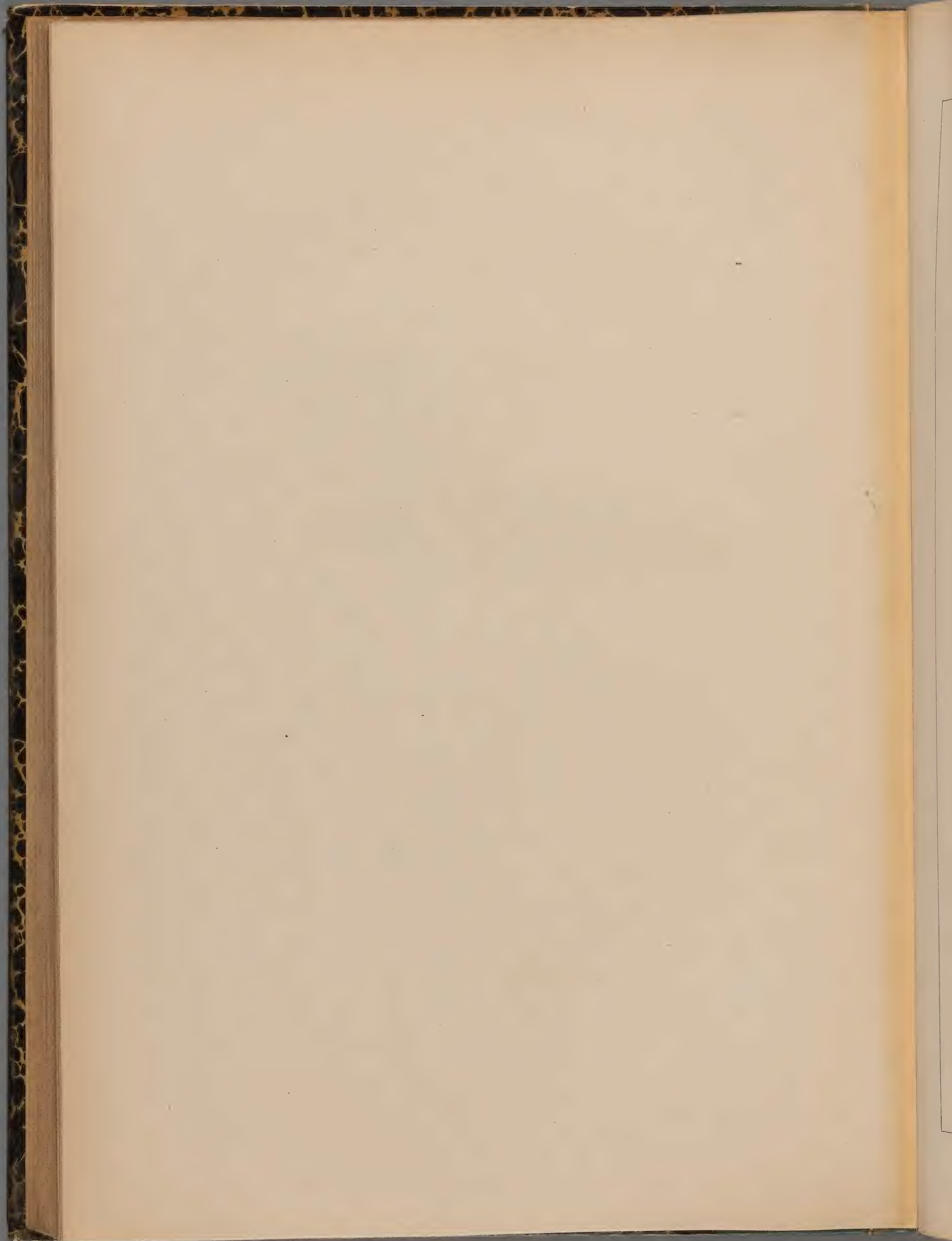

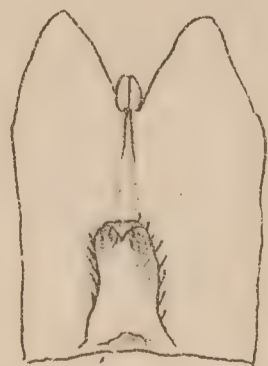

C. ALBA. PRESL. ①

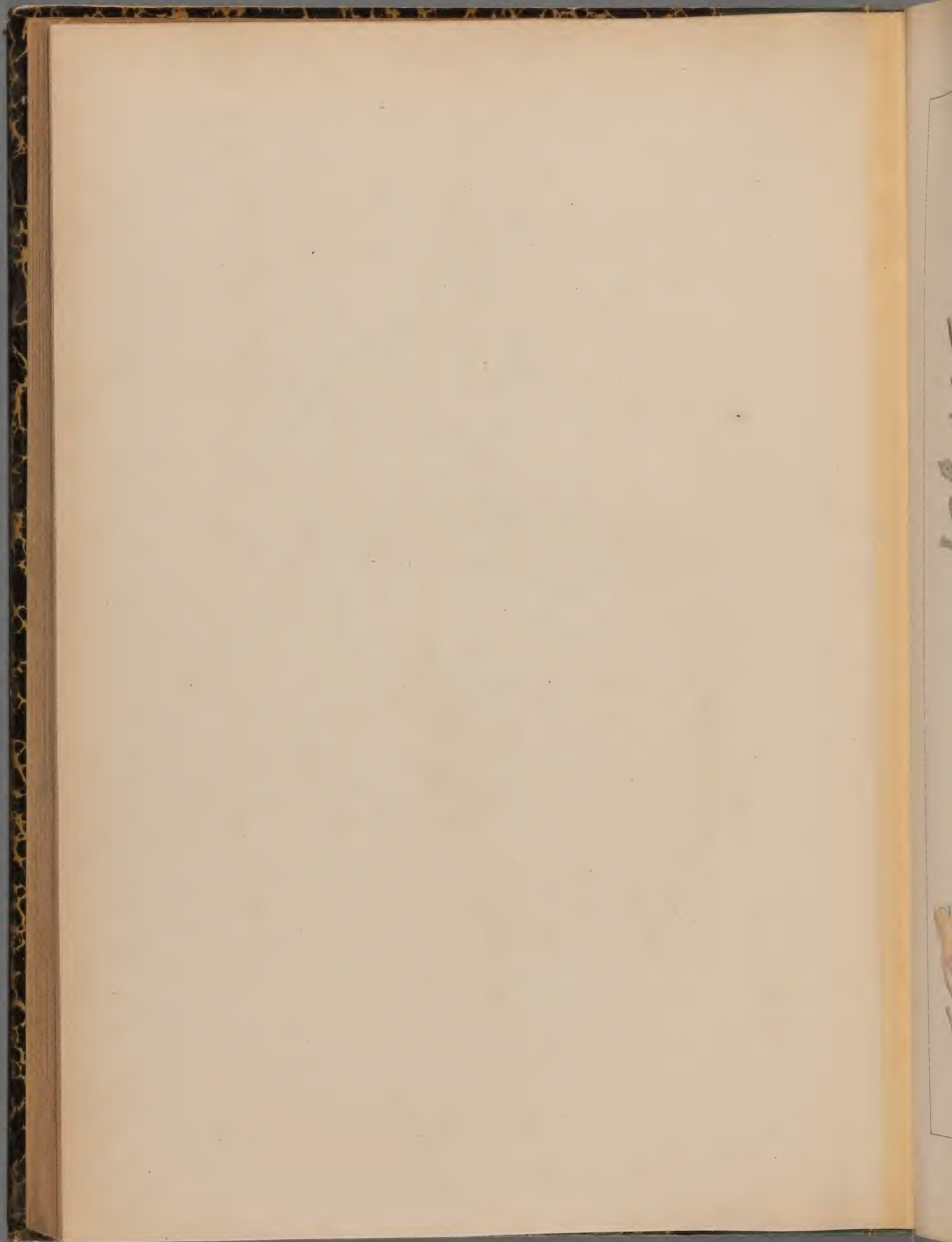



*C. CORYMBOSA*. R. ET P. ①

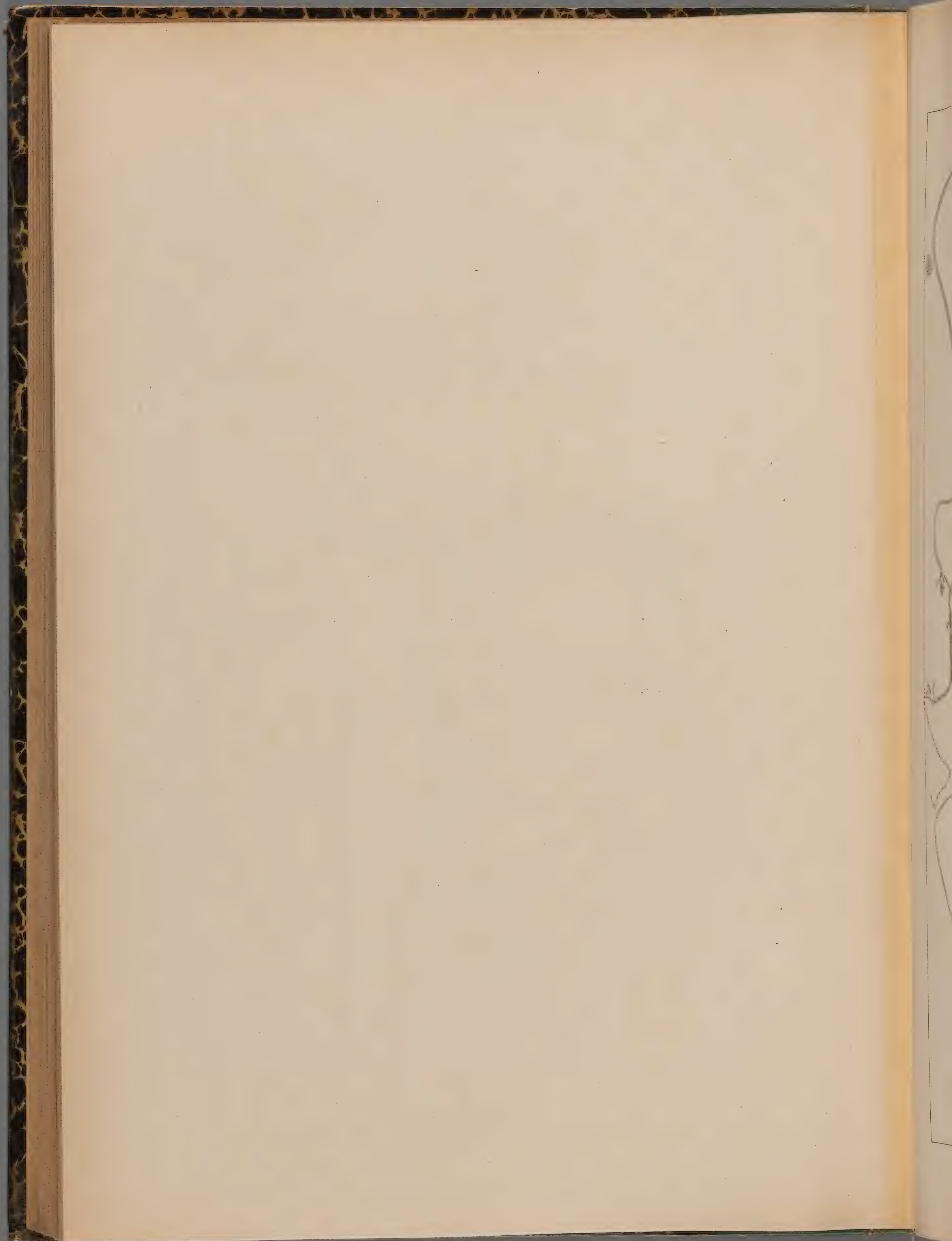



C. MONOGYNA. VAHL. ④

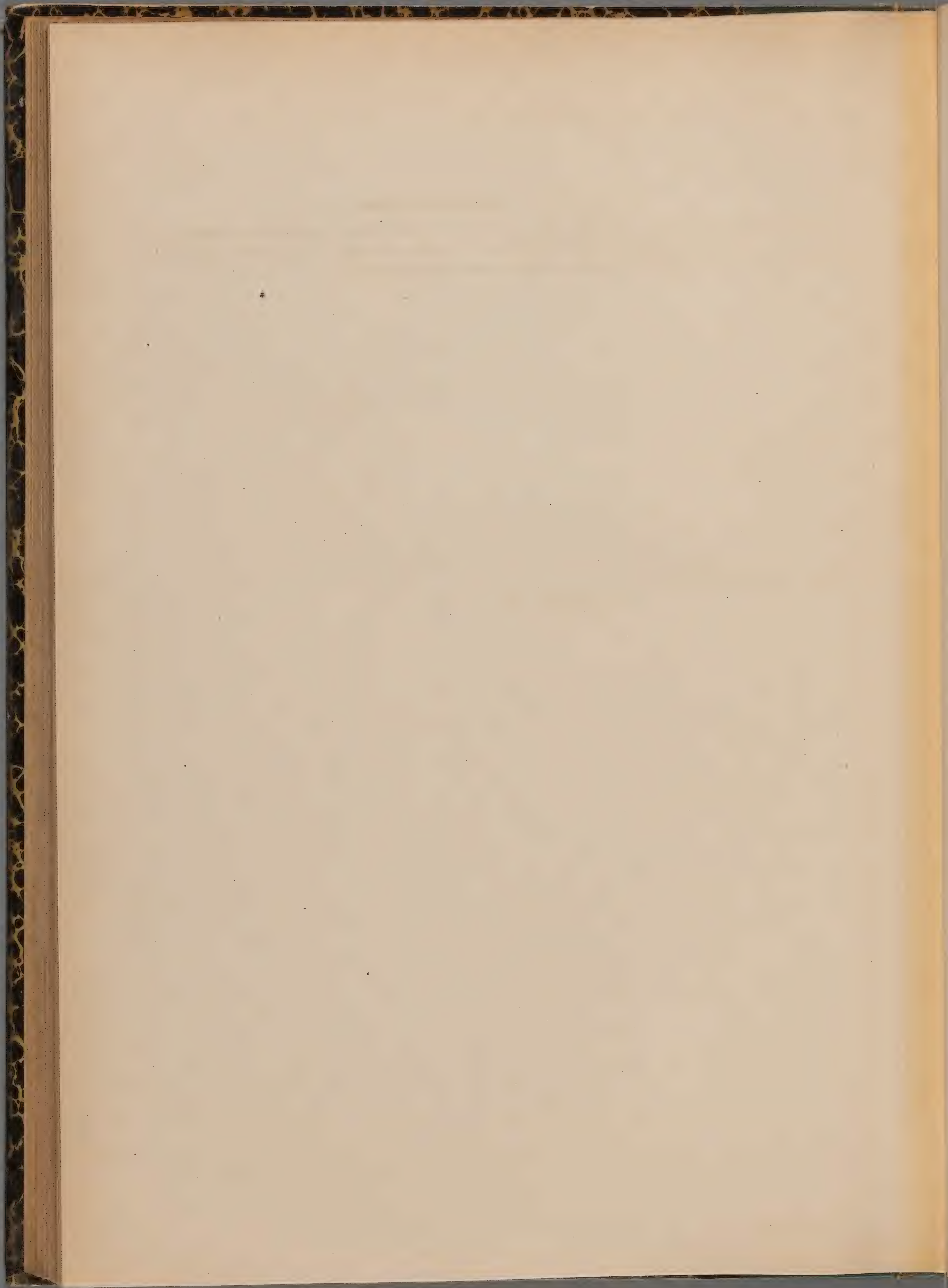

Fleur  
Etamine  
bivale,

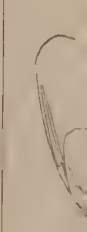

GENRE.



85<sup>e</sup> Famille. — RAMONDIACÉES.

Fleurs régulières. Calice à 5 sépales unis. Corolle à 5 pétales unis, à préfloraison quinconciale. Etamines 5, adhérentes à la gorge. Capitel formé de 2 carpelles, devenant une capsule uniloculaire, bivalve, à déhiscence septicide. Graines nombreuses, anatropes, albuminées.



GENRE. — *Ramondia*. Rich.

*R. pyrenaica*. Rich..... pl. 1.

---

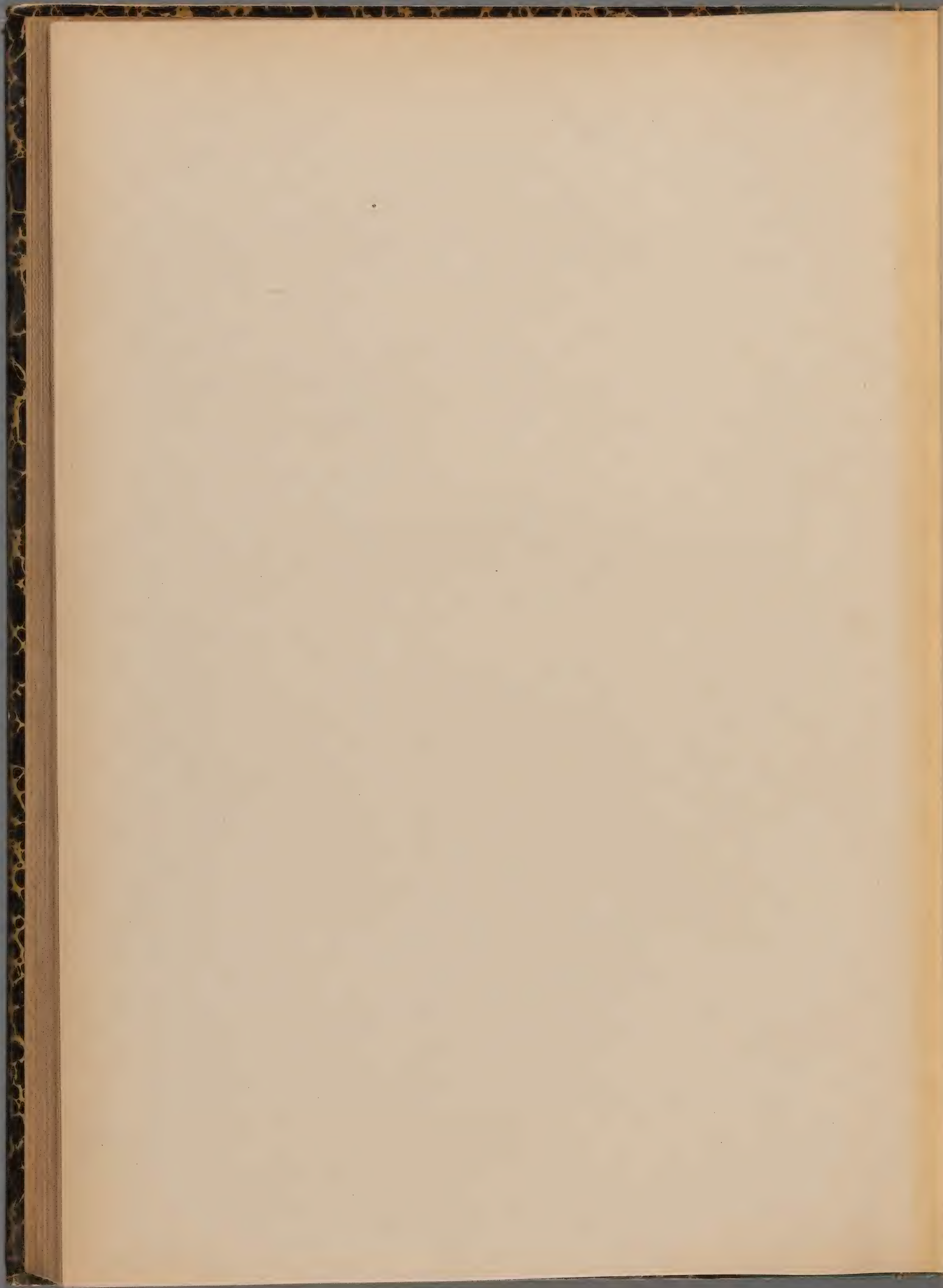



RAMONDIA PYRENAICA. RICH. 24

Flores  
a 3 p  
6 abies

1<sup>o</sup> GENI

2<sup>o</sup> GENI

3<sup>o</sup> GENI

S. offic  
S. tub

4<sup>o</sup> GENI

A. offic  
A. und

5<sup>o</sup> GENI

6<sup>o</sup> GENI

7<sup>o</sup> GENI

8<sup>o</sup> GENI

L. fr  
L. pu  
L. ol

86<sup>e</sup> Famille. — BORRAGINÉES.

Fleurs le plus souvent régulières. Calice à 5 sépales unis et persistants, à préfloraison valvaire. Corolle à 5 pétales unis. Etamines 5, adhérentes au tube ou à la gorge. Capitell formé de deux carpelles, devenant 4 akènes, à styles basilaires unis en colonne centrale. Graine suspendue, presque sans albumen.

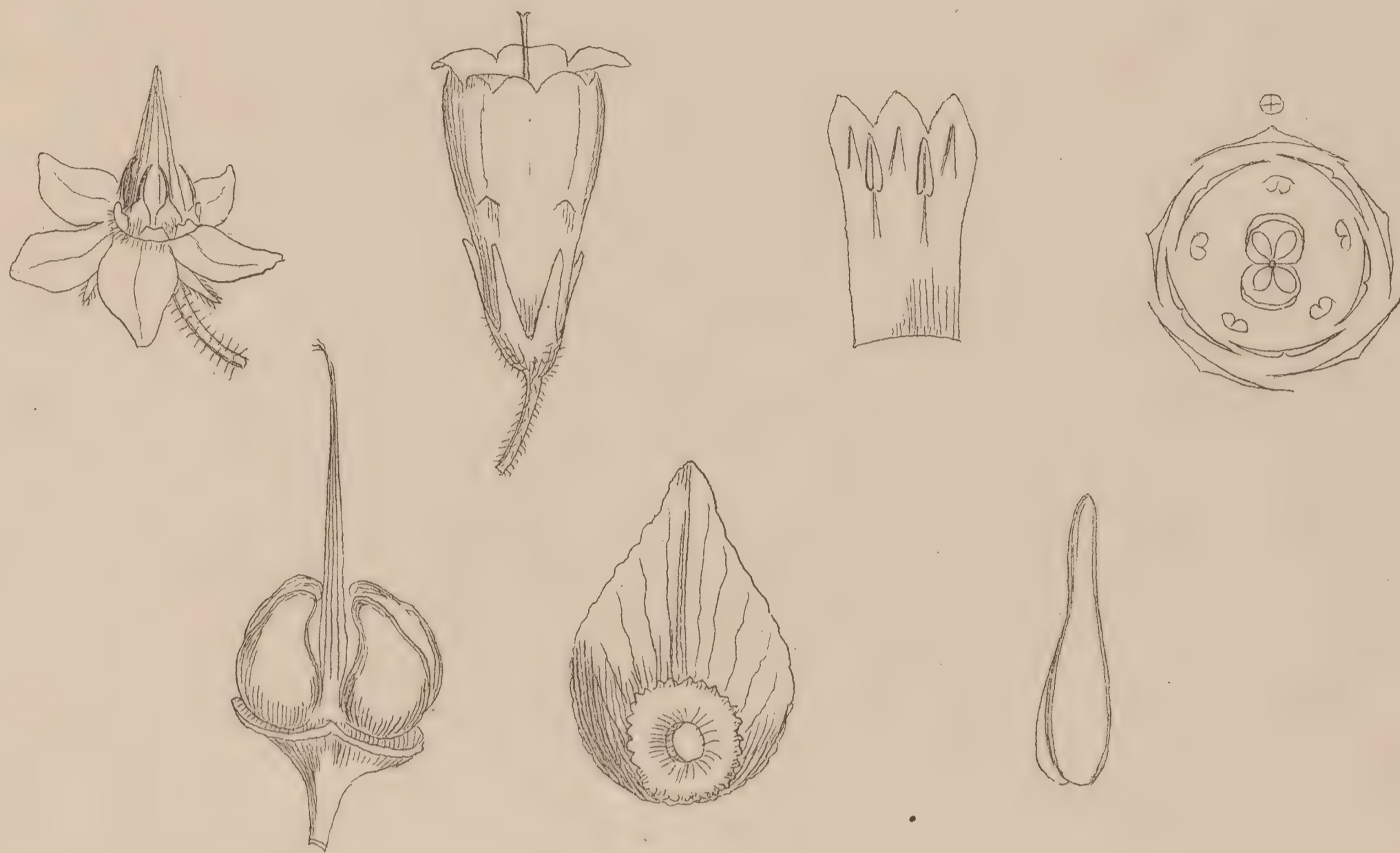

1<sup>er</sup> GENRE. — *Cerithe*. Tourn.

<i>C. aspera</i> . Benth.....	pl. 1.		<i>C. minor</i> . L.....	pl. 3.
<i>C. alpina</i> . Kit.....	2.		<i>C. tenuiflora</i> . Bert.....	4.

2<sup>e</sup> GENRE. — *Borrago*. Tourn.

<i>B. officinalis</i> . L.....	pl. 5.		<i>B. laxiflora</i> . D. C.....	pl. 6.
--------------------------------	--------	--	---------------------------------	--------

3<sup>e</sup> GENRE. — *Symphytum*. Tourn.

<i>S. officinale</i> . L.....	pl. 7.		<i>S. mediterraneum</i> . Koch.,	pl. 9.		<i>S. tauricum</i> . Willd.,.....	pl. 14.
<i>S. tuberosum</i> L.....	8.		<i>S. bulbosum</i> . Schimp.....	10.			

4<sup>e</sup> GENRE. — *Anchusa*. L.

<i>A. officinalis</i> . L.....	pl. 12.		<i>A. crispa</i> . Viv.....	pl. 14.		<i>A. sempervirens</i> . L.....	pl. 16.
<i>A. undulata</i> . L.....	13.		<i>A. italica</i> . Retz.....	15.		<i>A. arvensis</i> . Bieb.....	17.

5<sup>e</sup> GENRE. — *Nonea*. Medik.

<i>N. alba</i> . D. C.....	pl. 18.
----------------------------	---------

6<sup>e</sup> GENRE. — *Alkanna*. Tausch.

<i>A. lutea</i> . D. C.....	pl. 19.		<i>A. tinctoria</i> . Tausch.....	pl. 20.
-----------------------------	---------	--	-----------------------------------	---------

7<sup>e</sup> GENRE. — *Onosma*. L.

<i>O. echioides</i> . L.....	pl. 21-22.
------------------------------	------------

8<sup>e</sup> GENRE. — *Lithospermum*. Tourn.

<i>L. fruticosum</i> . L.....	pl. 23.		<i>L. Gastoni</i> . Benth.....	pl. 26.		<i>L. arvense</i> L.....	pl. 29-30.
<i>L. prostratum</i> . Lois.....	24.		<i>L. purpureo-caeruleum</i> . L.	27.		<i>L. incrassatum</i> . Guss...	31.
<i>L. oleaeifolium</i> . Lap.....	25.		<i>L. officinale</i> . L.....	28.		<i>L. apulum</i> . Vahl.....	32.

9<sup>e</sup> GENRE. — **Echium**. *Tourn.*

<b>E. italicum</b> . <i>L.</i> ..... pl. 33.	<b>E. maritimum</b> . <i>Willd.</i> ..... pl. 37.	<b>E. calycinum</b> . <i>Viv.</i> ..... pl. 40.
<b>E. vulgare</b> . <i>L.</i> ..... 34-35.	<b>E. creticum</b> . <i>L.</i> ..... 38.	<b>E. arenarium</b> . <i>Guss.</i> ..... 41.
<b>E. pustulatum</b> . <i>Sib.</i> ..... 36.	<b>E. plantagineum</b> . <i>L.</i> ..... 39.	

10<sup>e</sup> GENRE. — **Pulmonaria**. *Tourn.*

<b>P. angustifolia</b> . <i>L.</i> ..... pl. 42.	<b>P. saccharata</b> . <i>Mill.</i> ..... pl. 44.	<b>P. mollis</b> . <i>Wolf.</i> ..... pl. 46.
<b>P. tuberosa</b> . <i>Schrk.</i> ..... 43.	<b>P. officinalis</b> . <i>L.</i> ..... 45.	

11<sup>e</sup> GENRE. — **Myosotis**. *L.*

<b>M. palustris</b> . <i>Wither.</i> ..... pl. 47-49.	<b>M. versicolor</b> . <i>Pers.</i> ..... pl. 54.	<b>M. sylvatica</b> . <i>Offm.</i> ..... pl. 60.
<b>M. lingulata</b> . <i>Lehm.</i> ..... 50.	<b>M. fallacina</b> . <i>Jord.</i> ..... 55.	<b>M. alpestris</b> . <i>Schm.</i> ..... 61.
<b>M. sicula</b> . <i>Guss.</i> ..... 51.	<b>M. Balbisiana</b> . <i>Jord.</i> ..... 56.	<b>M. pyrenaica</b> . <i>Pourr.</i> ..... 62.
<b>M. pusilla</b> . <i>Lois.</i> ..... 52.	<b>M. hispida</b> . <i>Schl.</i> ..... 57.	
<b>M. stricta</b> . <i>Link.</i> ..... 53.	<b>M. intermedia</b> . <i>Link.</i> ..... 59.	

12<sup>e</sup> GENRE. — **Eritrichium**. *Schrad.*

<b>E. nanum</b> . <i>Schrad.</i> ..... pl. 63.
--

13<sup>e</sup> GENRE. — **Echinosperrum**. *Swartz.*

<b>E. Lappula</b> . <i>Lehm.</i> ..... pl. 64.
--

14<sup>e</sup> GENRE. — **Cynoglossum**. *Tourn.*

<b>C. cheirifolium</b> . <i>L.</i> ..... pl. 65.	<b>C. officinale</b> . <i>L.</i> ..... pl. 67.	<b>C. Dioscoridis</b> . <i>Vill.</i> ..... pl. 69.
<b>C. pictum</b> . <i>Ait.</i> ..... 66.	<b>C. montanum</b> . <i>Lamk.</i> ..... 68.	

15<sup>e</sup> GENRE. — **Omphalodes**. *Tourn.*

<b>O. verna</b> . <i>Moench.</i> ..... pl. 70.	<b>O. littoralis</b> . <i>Lehm.</i> ..... pl. 71.	<b>O. linifolia</b> . <i>Moench.</i> ..... pl. 72.
--	---	--

16<sup>e</sup> GENRE. — **Asperugo**. *Tourn.*

<b>A. procumbens</b> . <i>L.</i> ..... pl. 73.
--

17<sup>e</sup> GENRE. — **Heliotropium**. *L.*

<b>H. europæum</b> . <i>L.</i> ..... pl. 74.	<b>H. supinum</b> . <i>L.</i> ..... pl. 75.	<b>H. curassavicum</b> . <i>L.</i> ..... pl. 76.
--	---	--



CERINTHE ASPERA. ROTH. ④

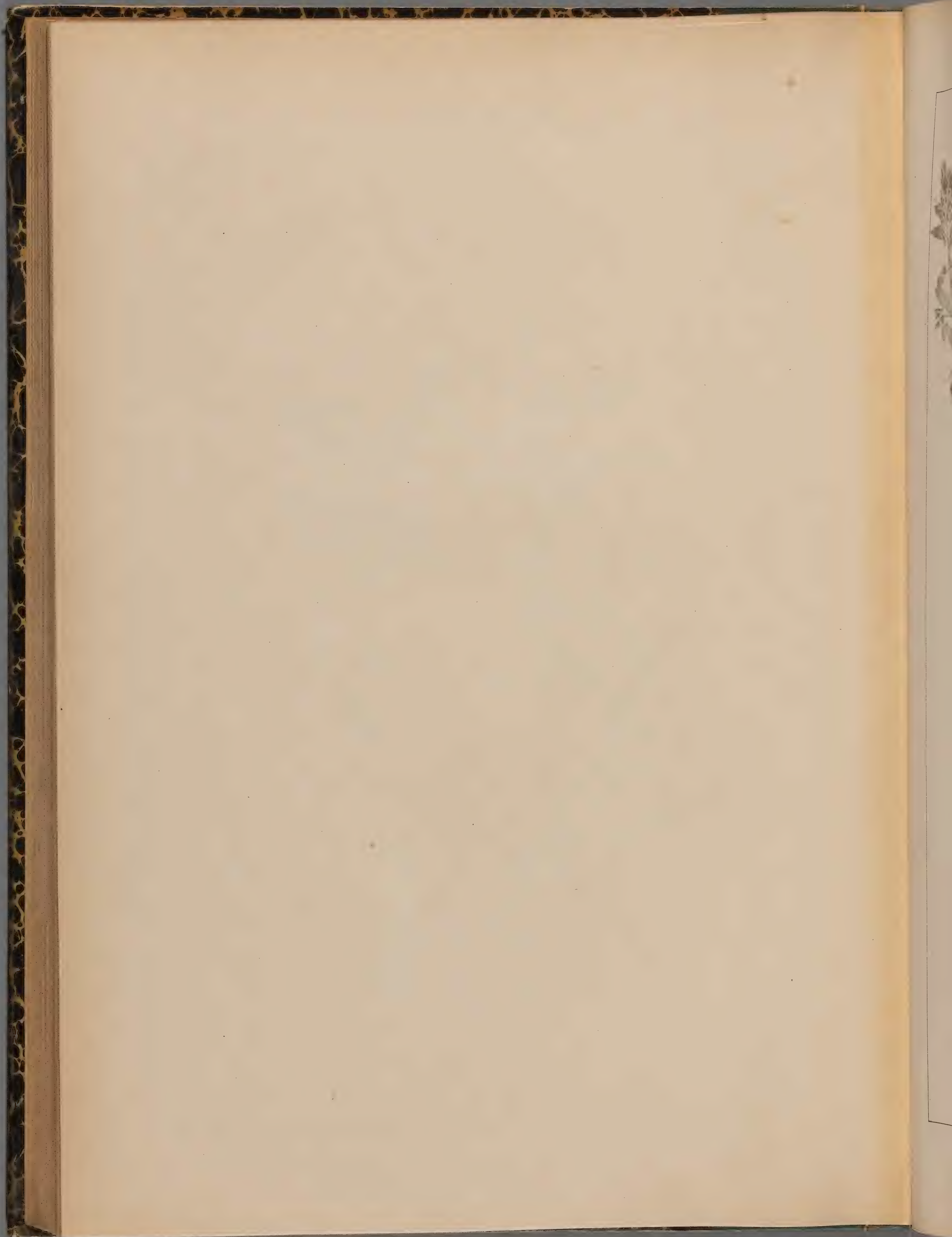





C. ALPINA. KIT. ②

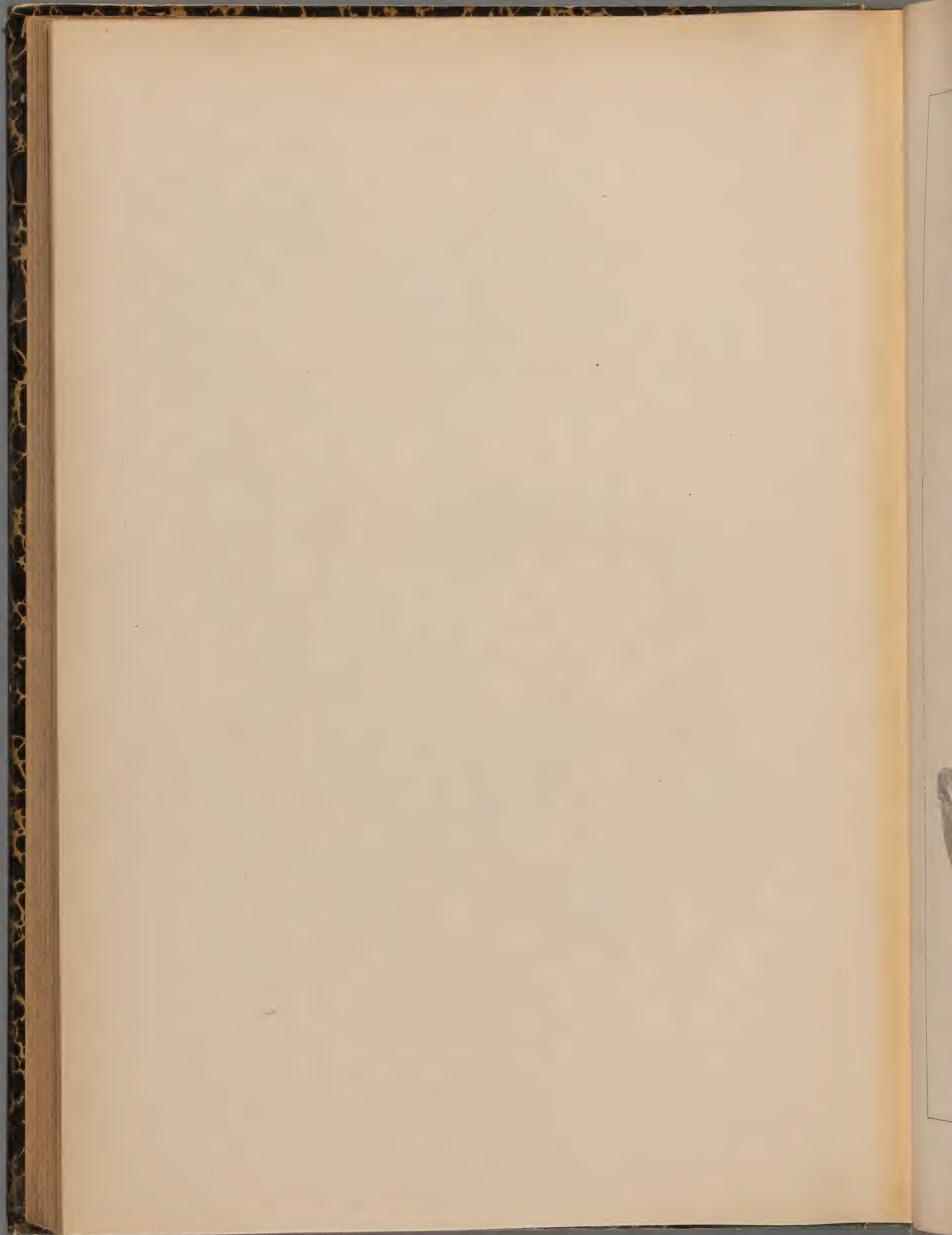



C. MINOR. L. ②

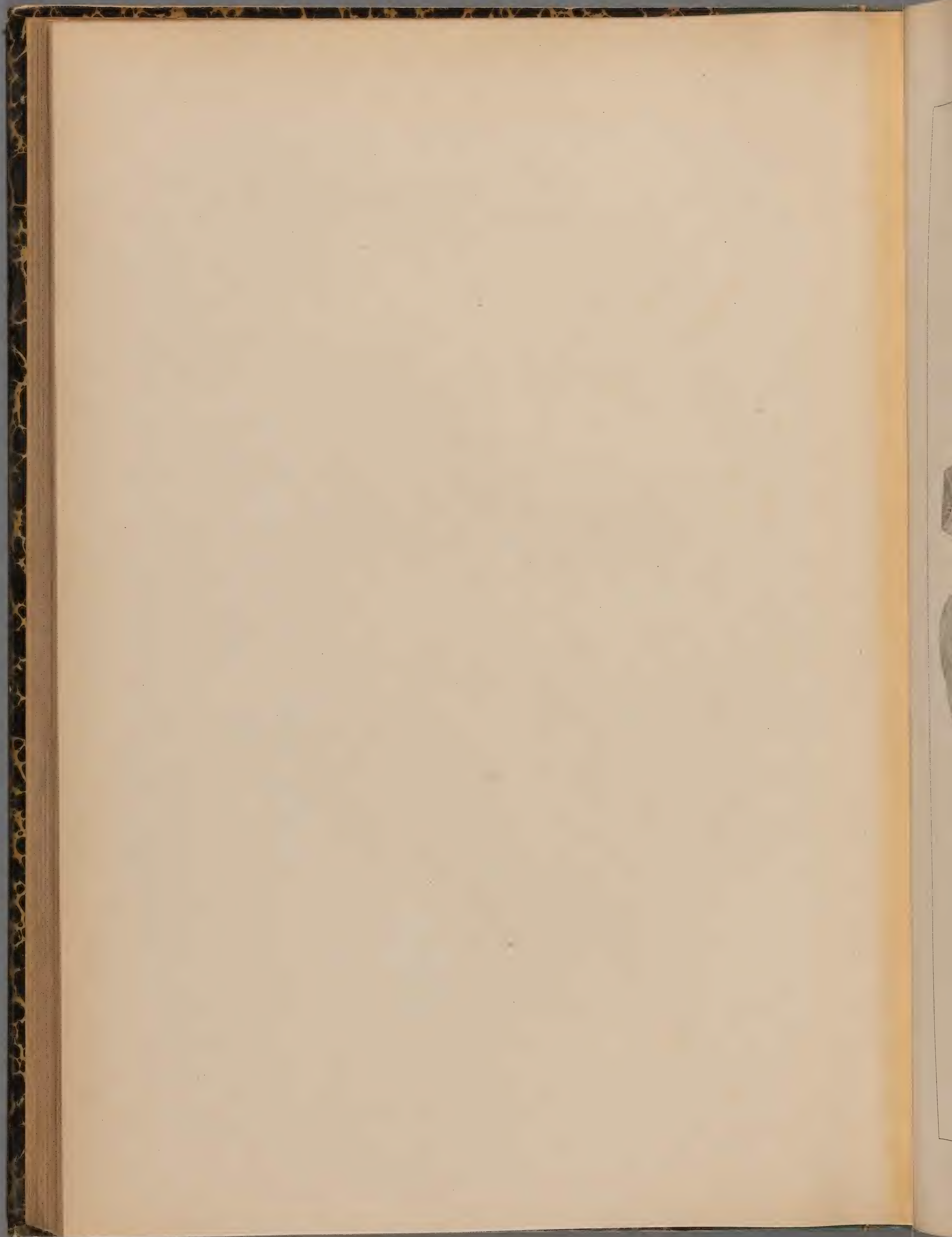



C. TENUIFLORA. BERT. ②

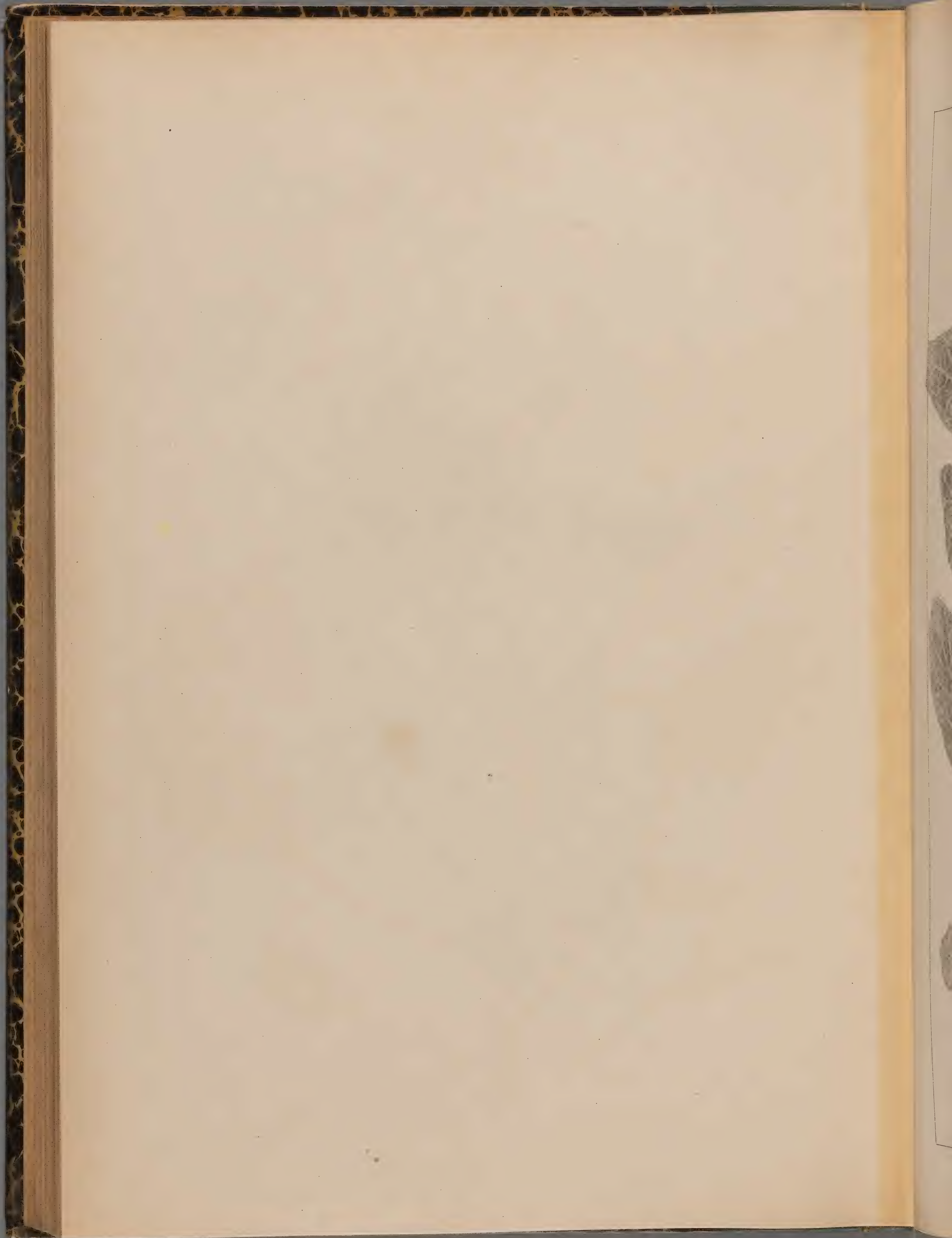



BORRAGO OFFICINALIS. L. ©

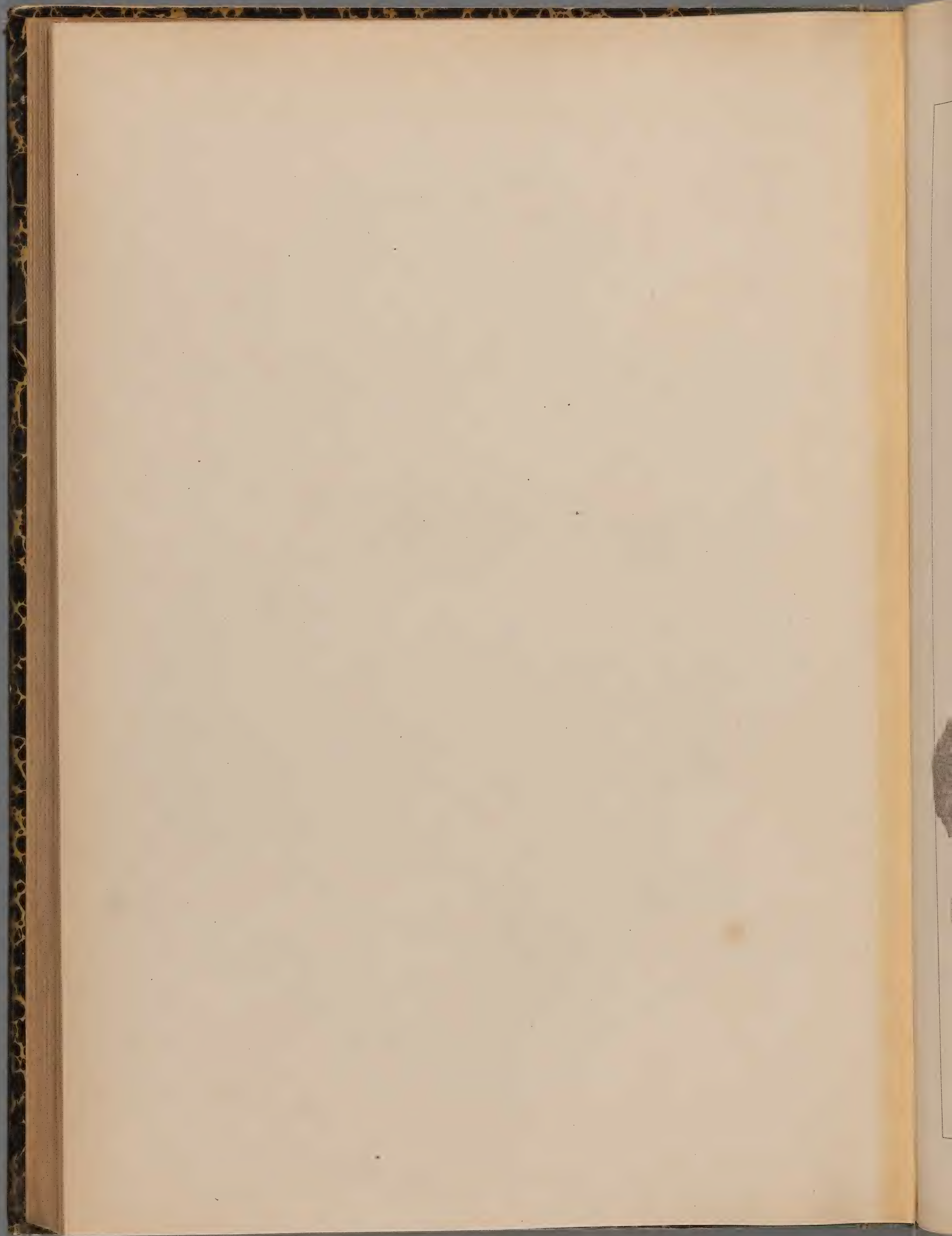





B. LAXIFLORA. D. C. ①

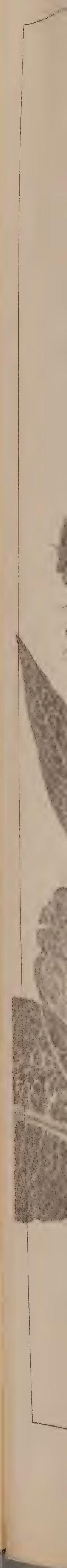
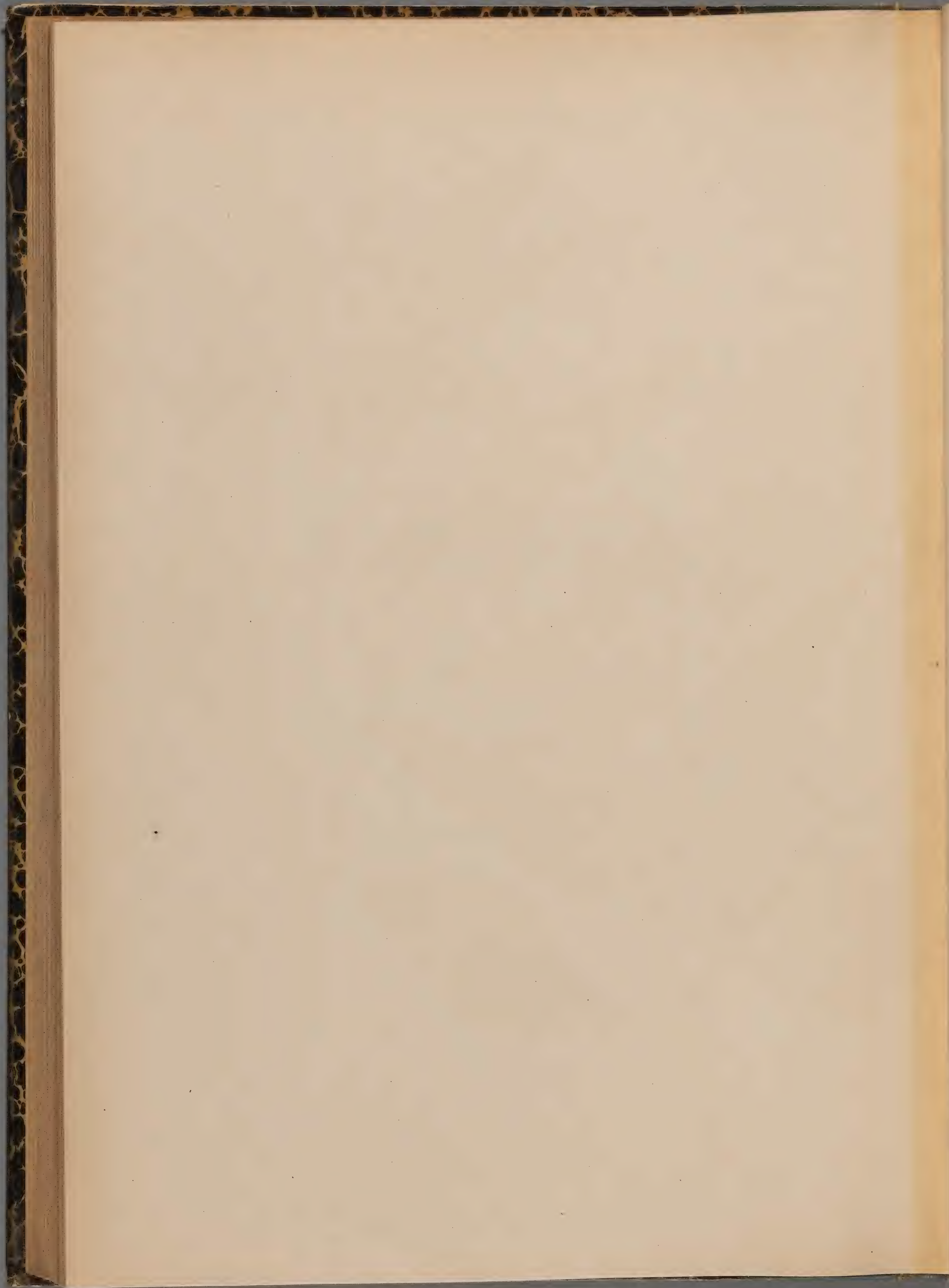



SYMPHYTUM OFFICINALE. L. ♀

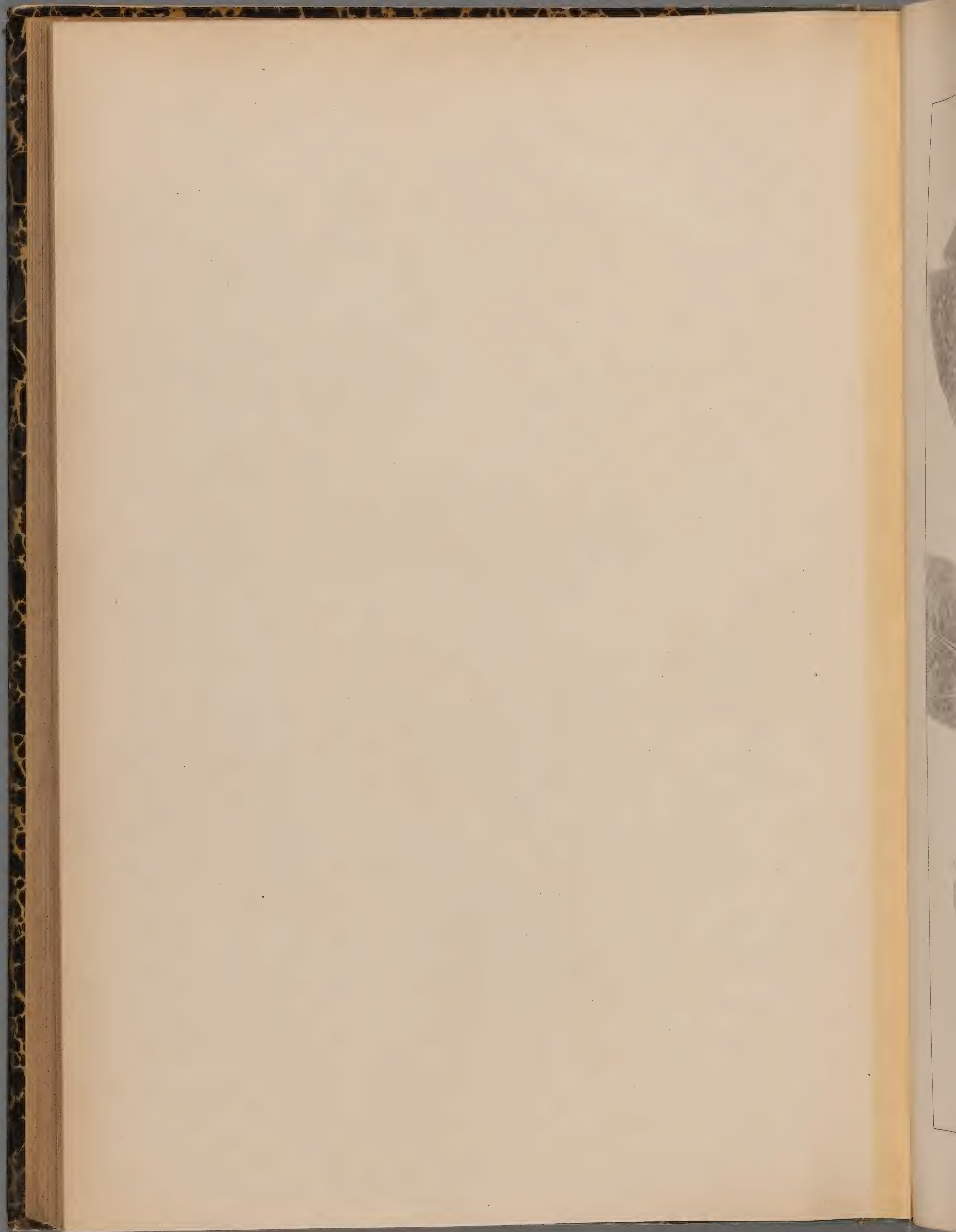



S. TUBEROSUM. L. ♀

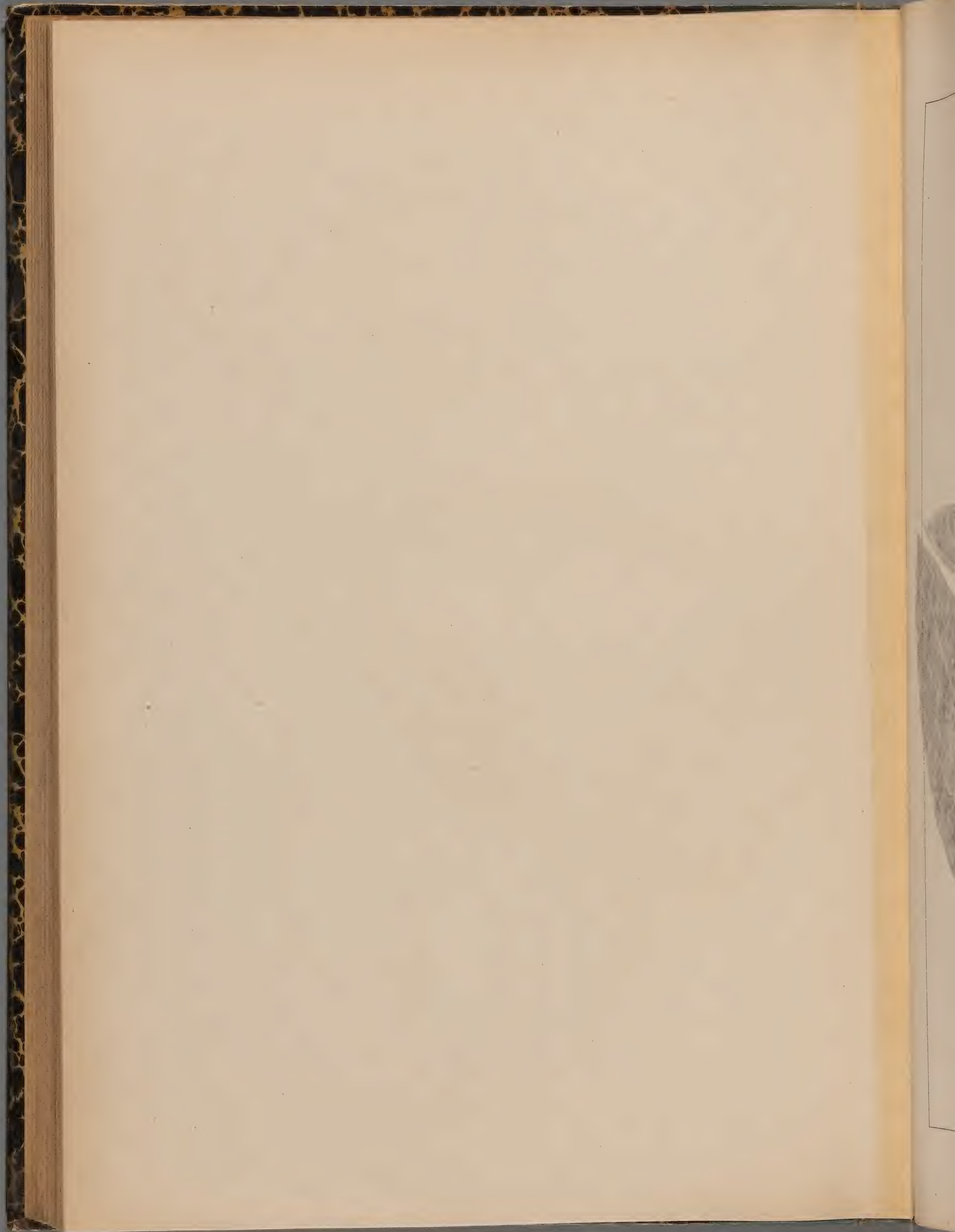



S. MEDITERRANEUM. KOCH. 2

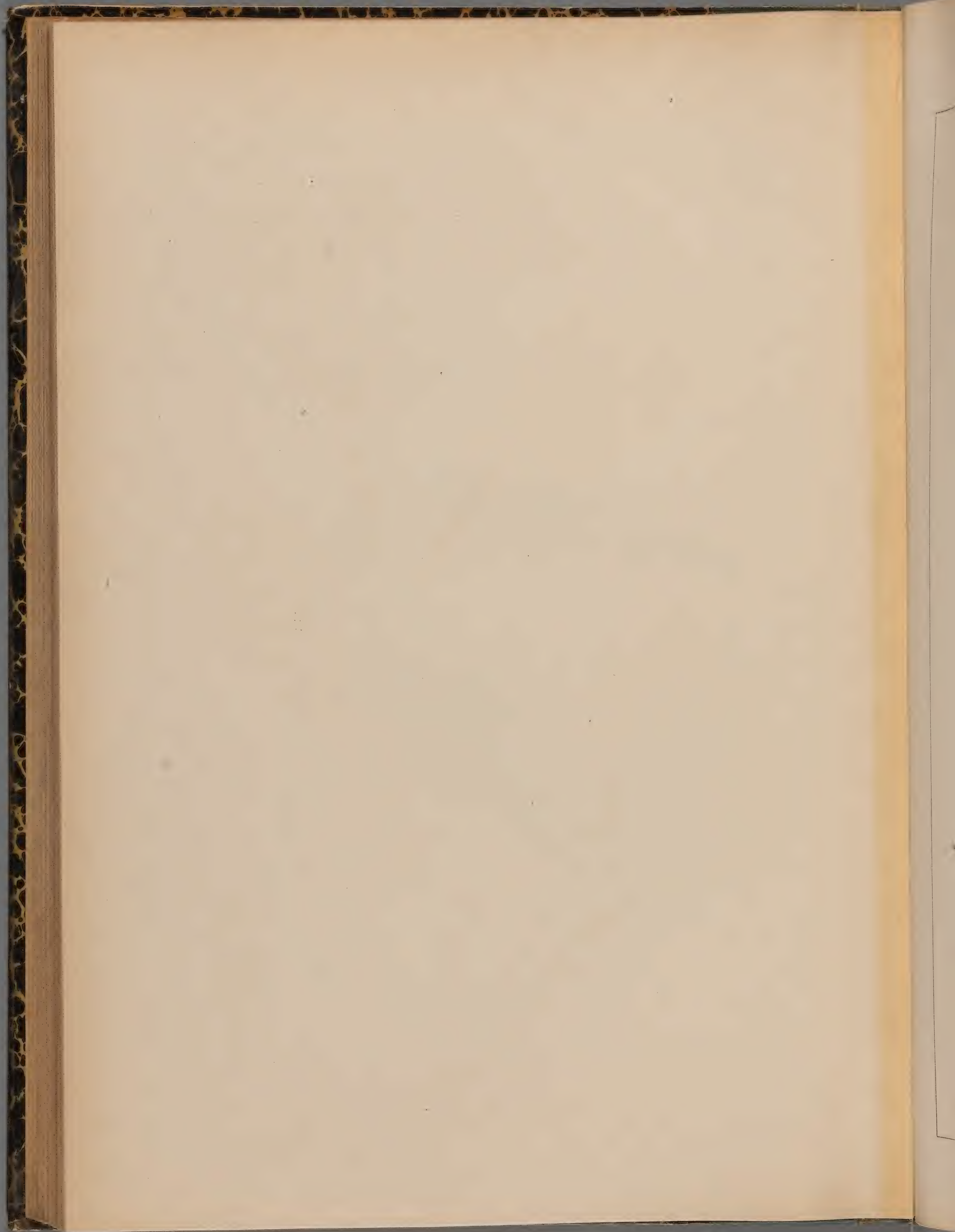





S. BULBOSUM. SCHIMP. 2/

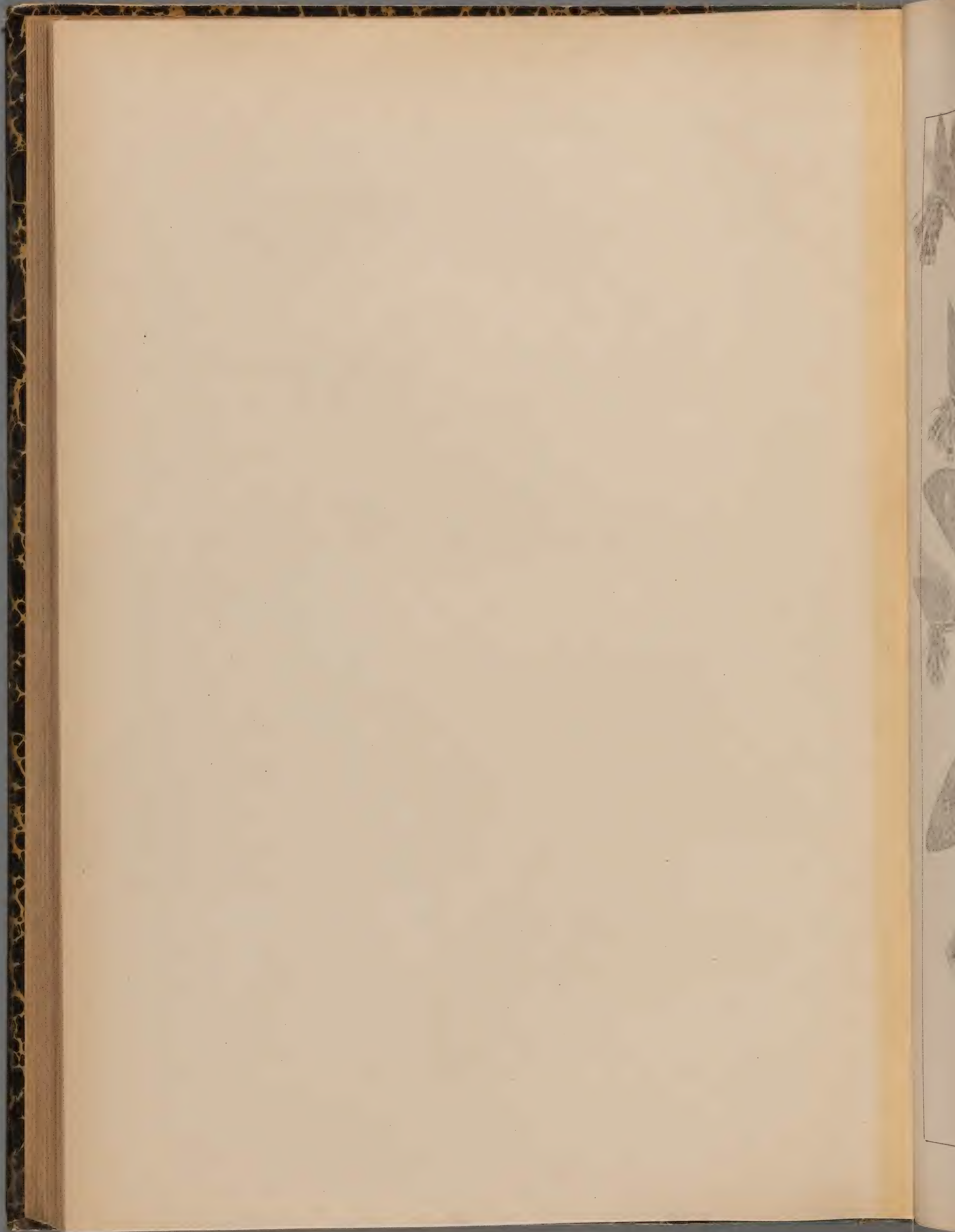



S. TAURICUM. WILLD. © 76

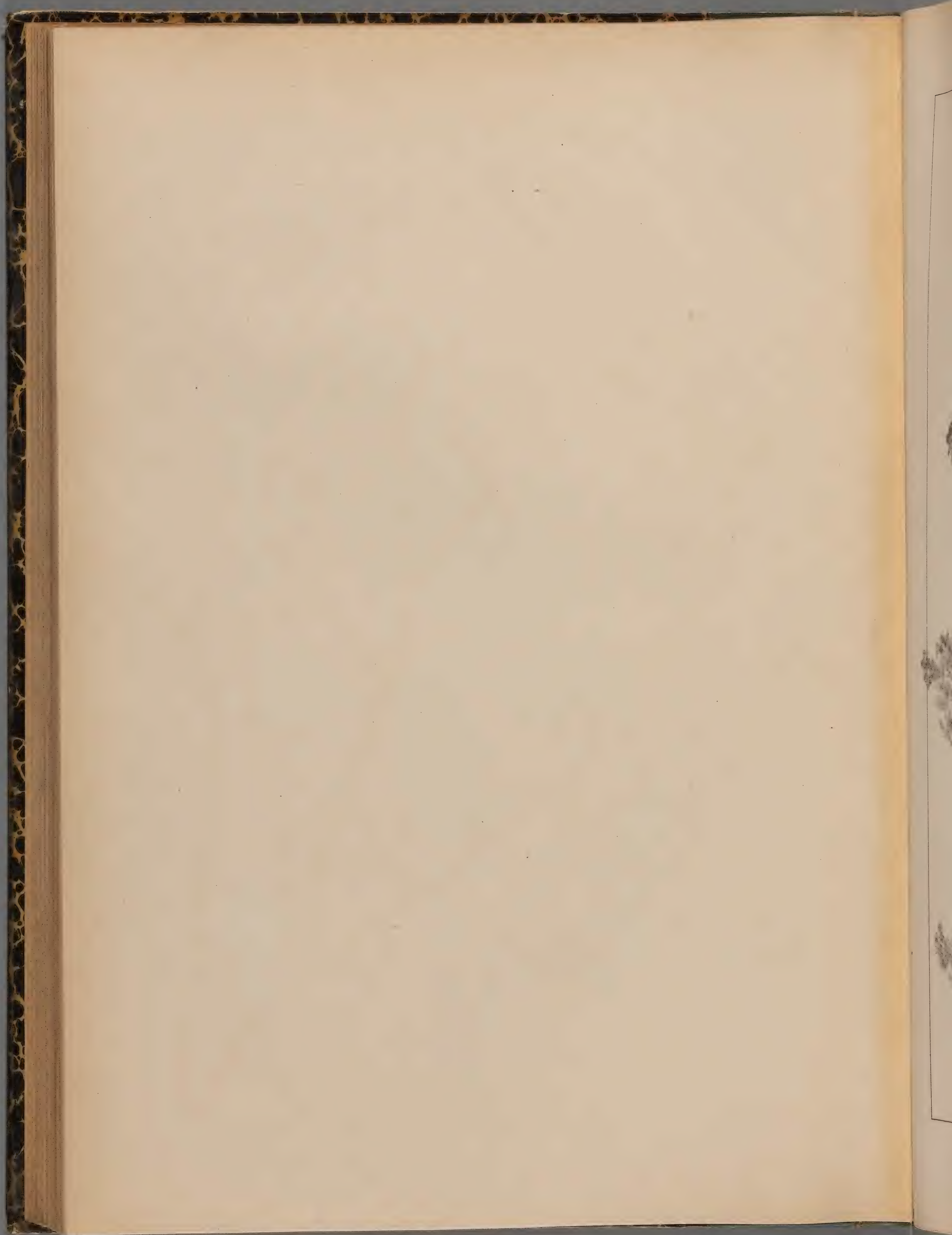



ANCHUSA OFFICINALIS . L ②

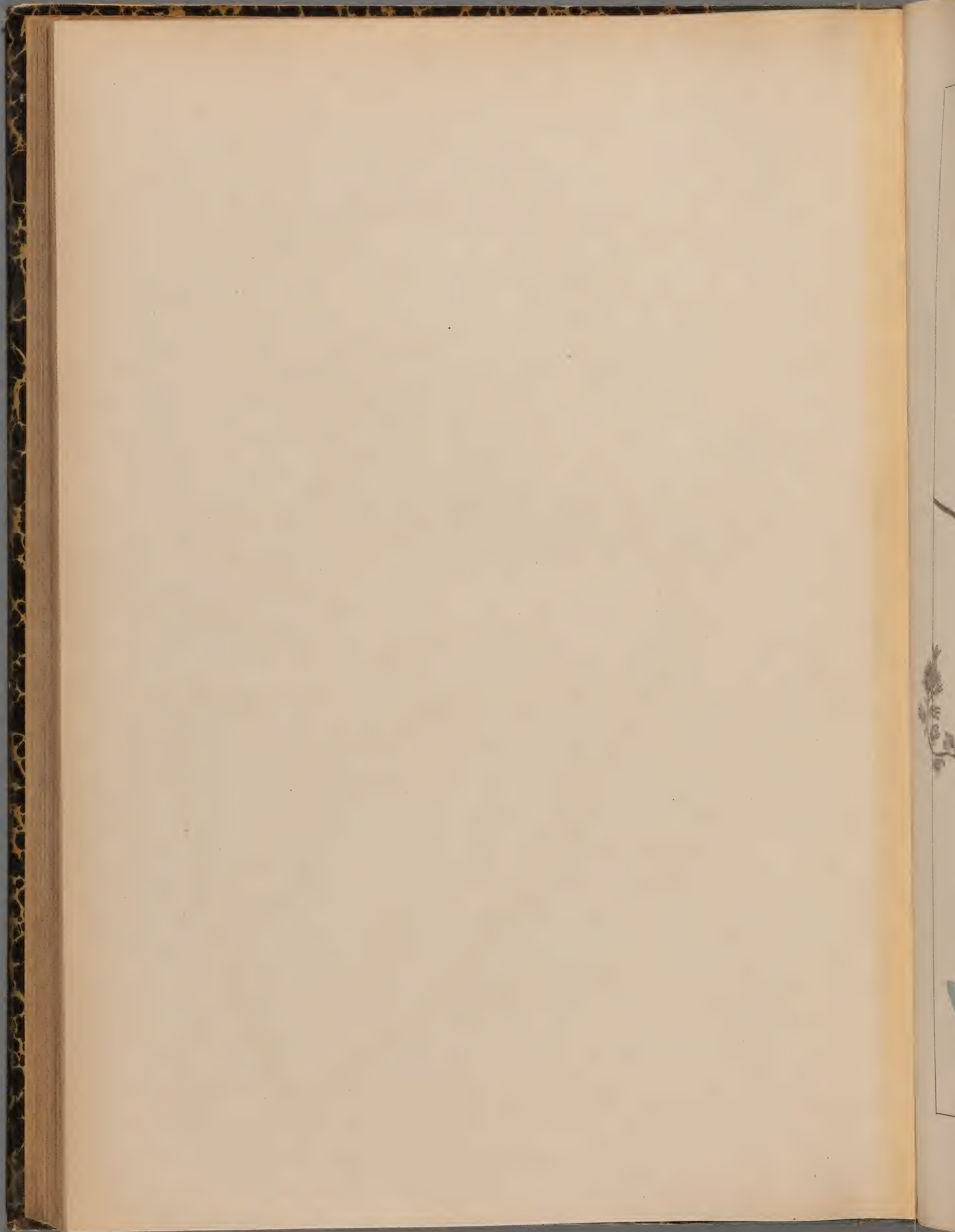



A. UNDULATA. L. ②

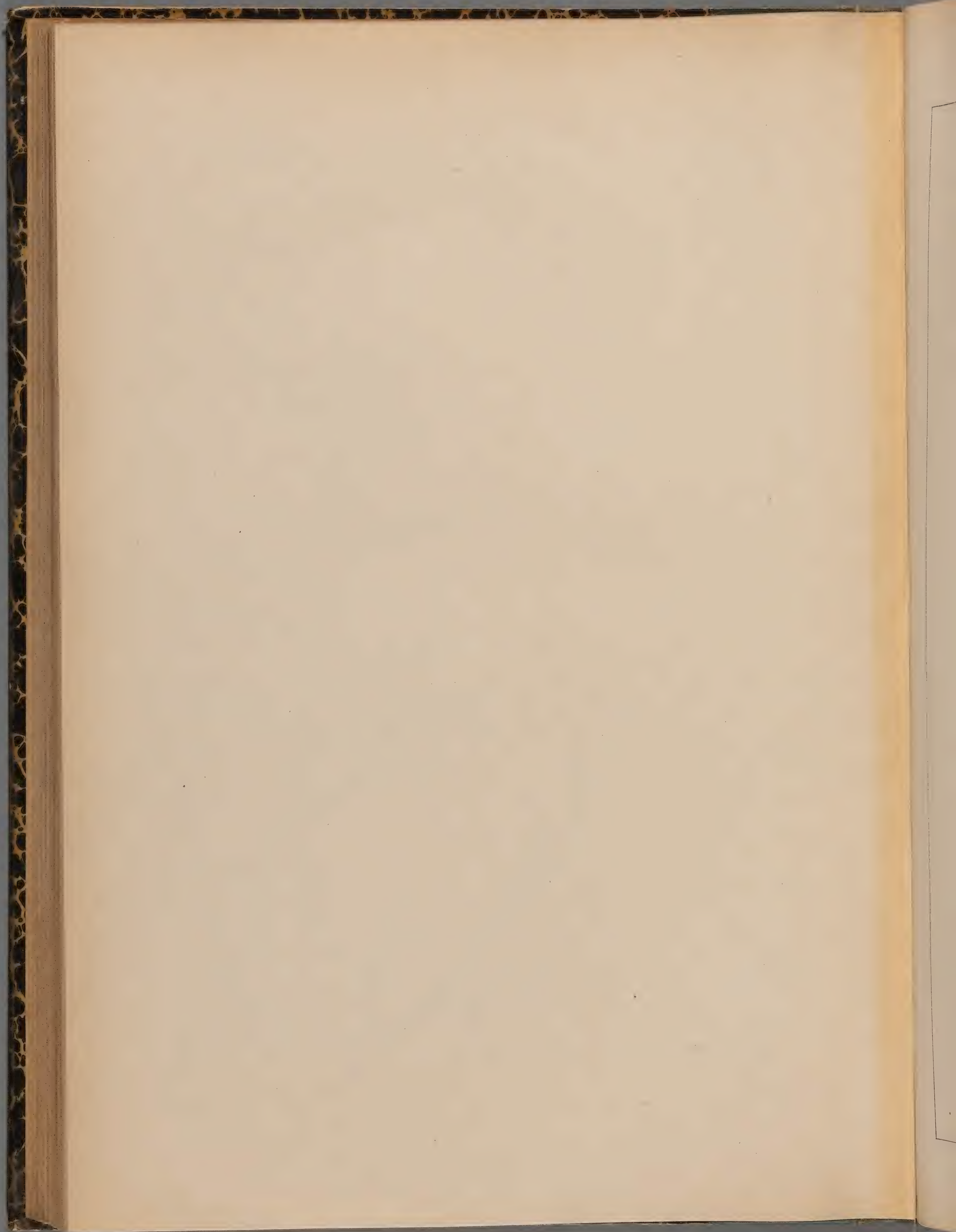



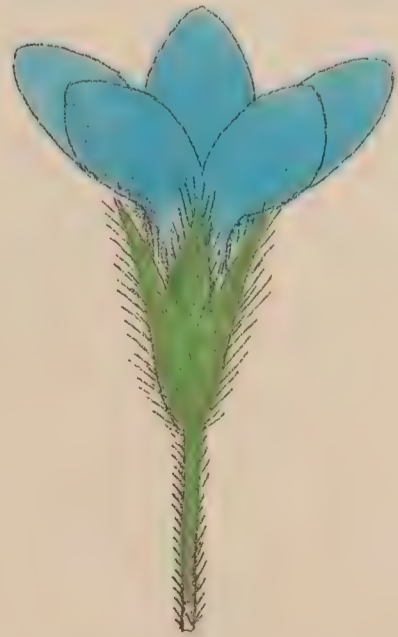

A. CRISPA. *Viv.* ②

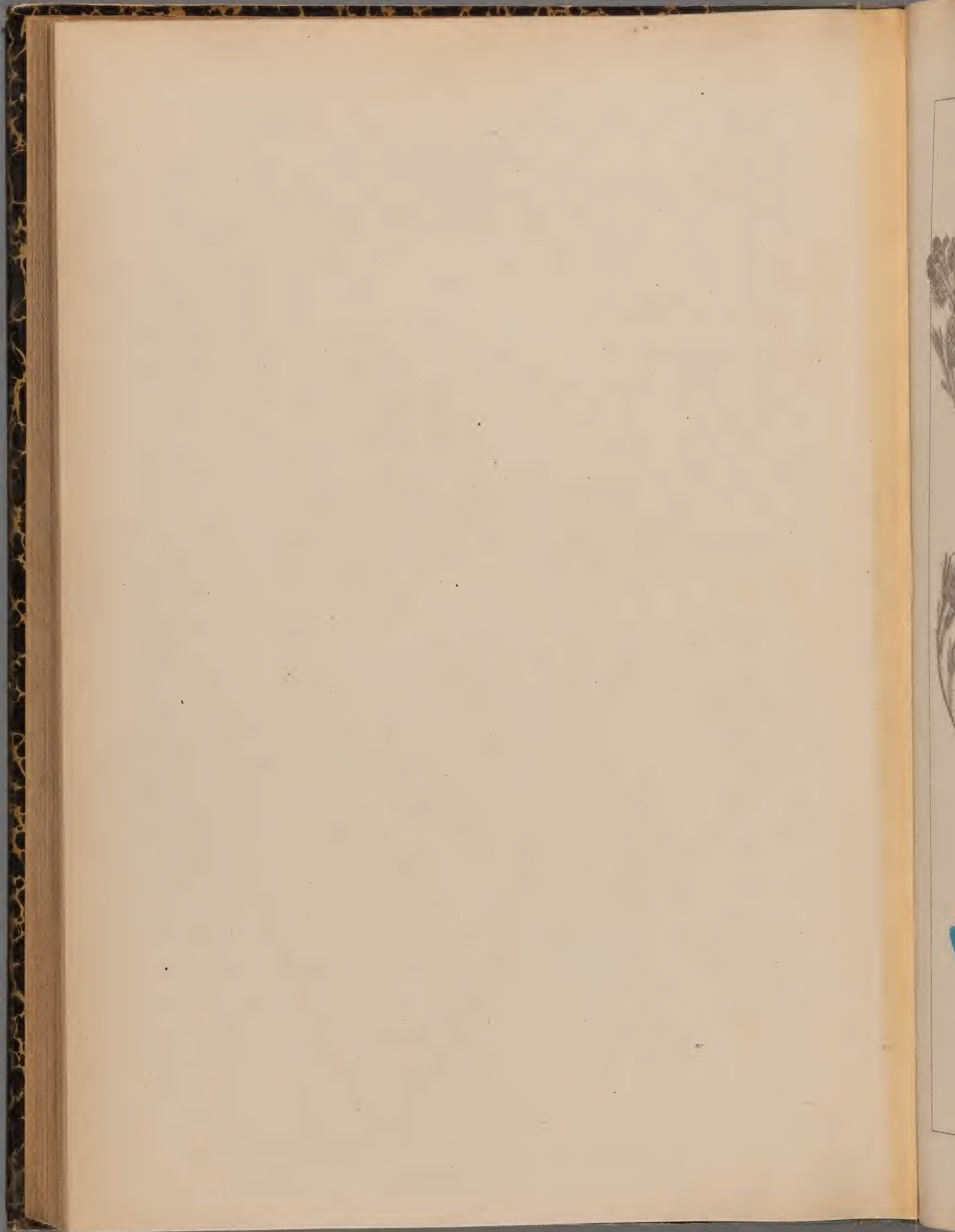



A. ITALICA. RETZ. ©

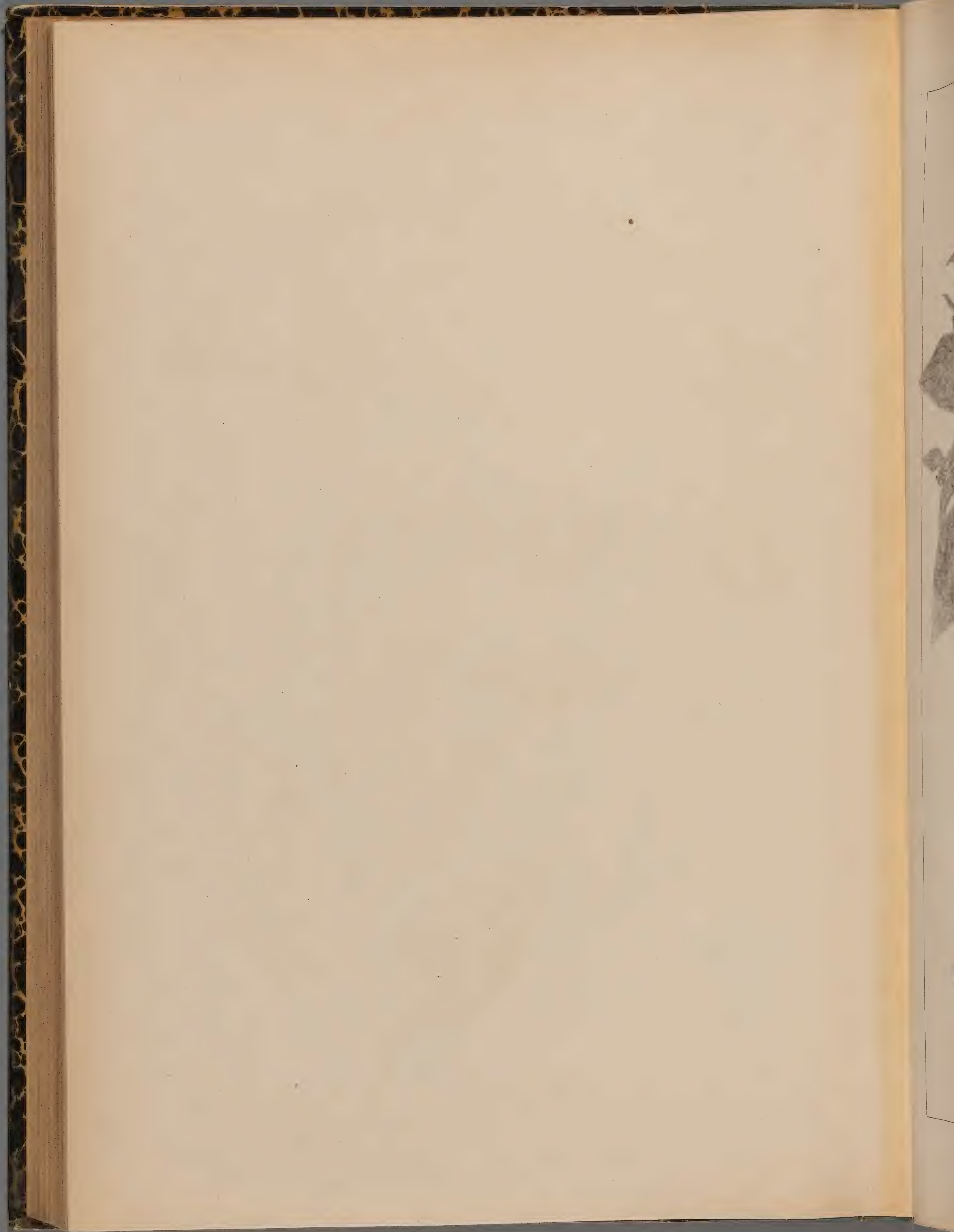



A. SEMPERVIRENS. L. 2

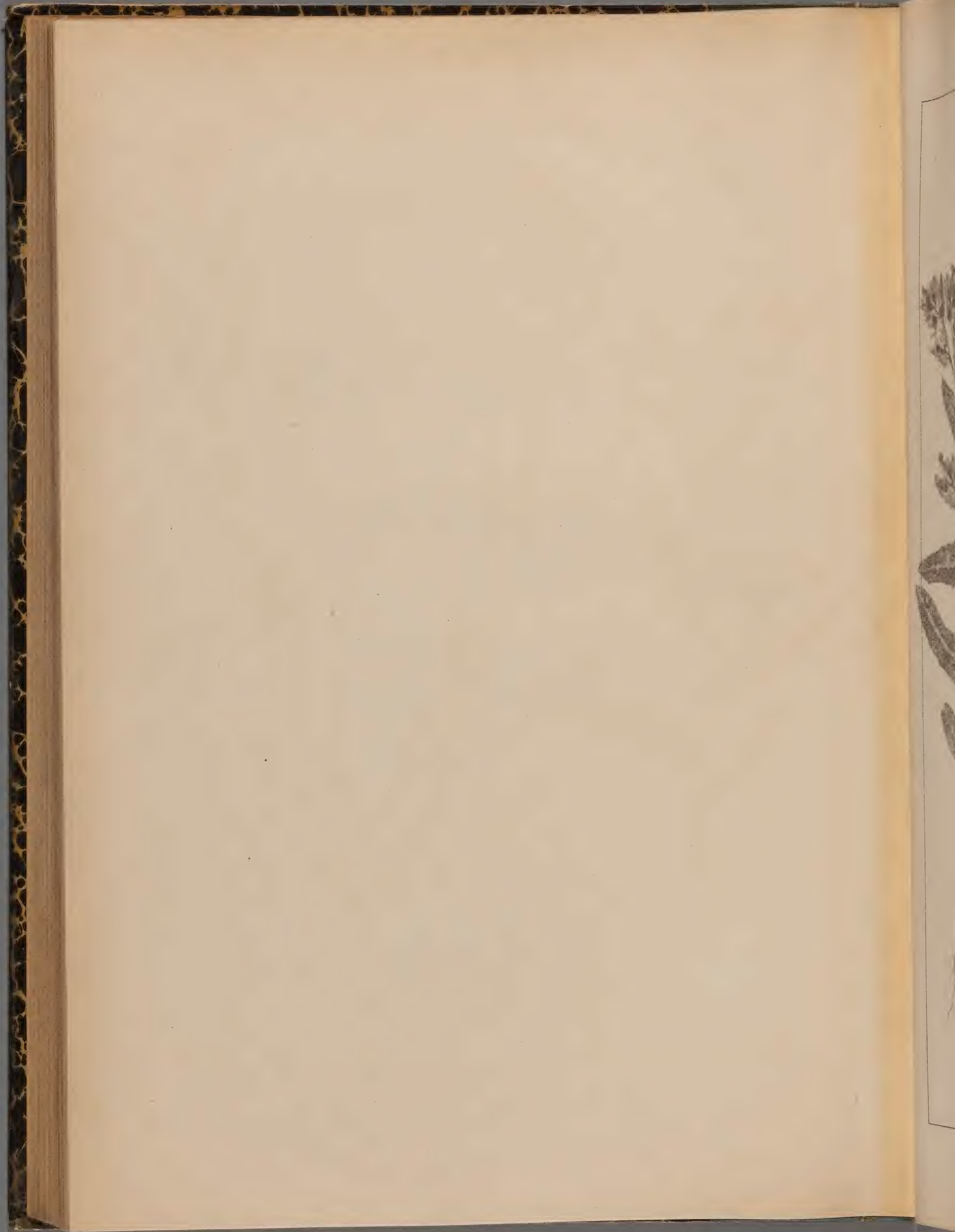



A. ATVENSIS. BIEB. ①

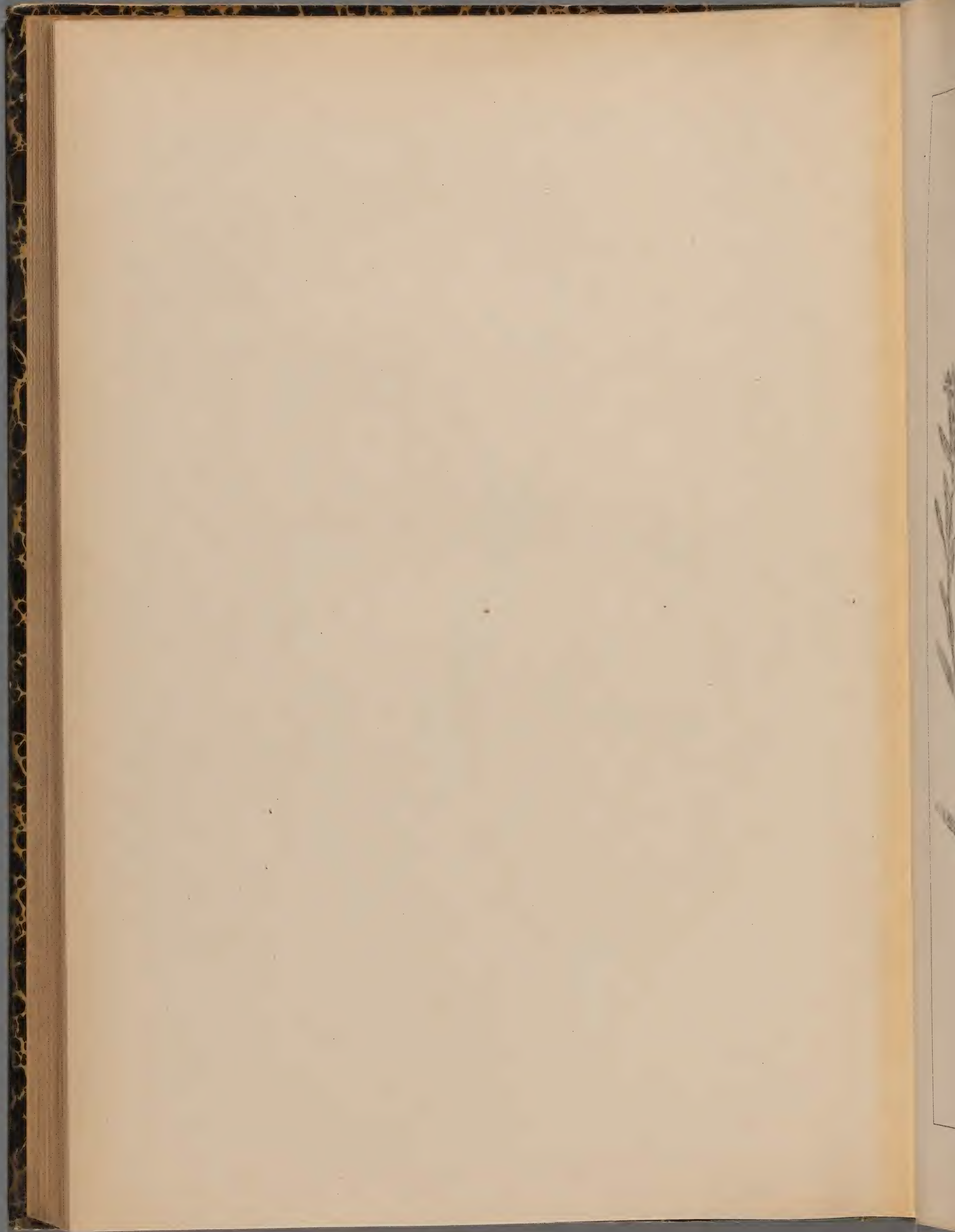





NONEA ALBA. D. C. ①

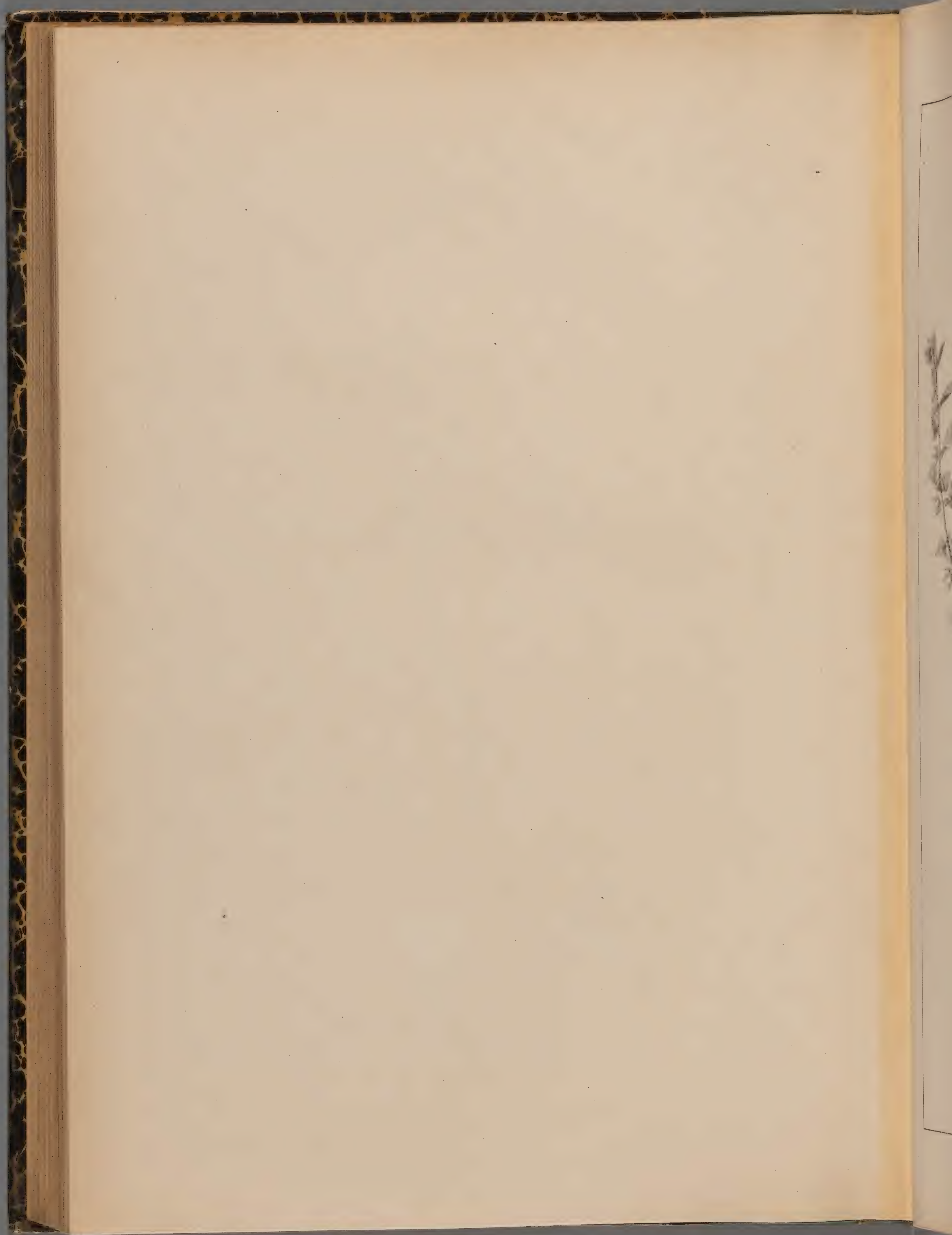



ALKANNA LUTEA. D. C. ①

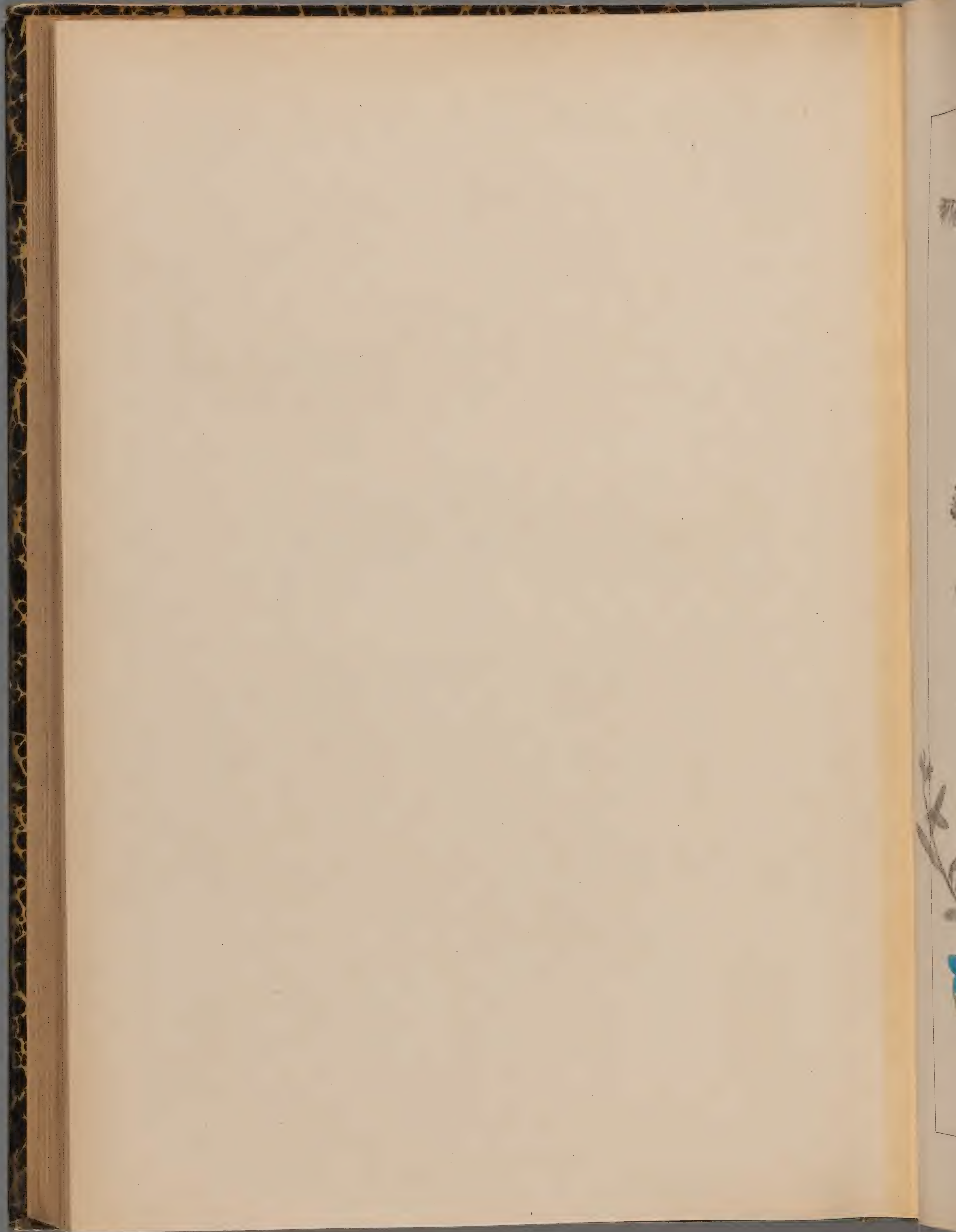



A. TINCTORIA. TAUSCH. 2

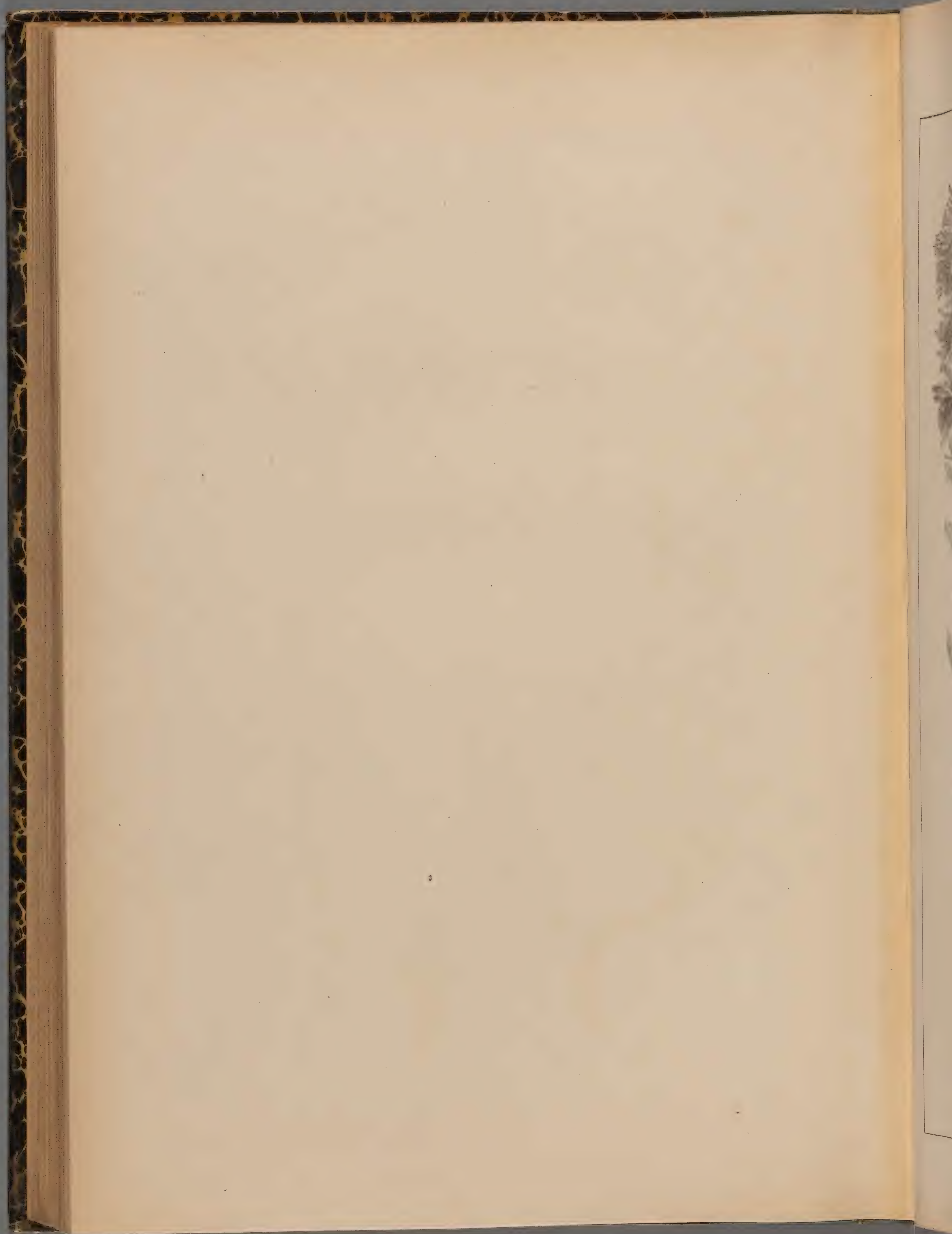



ONOSMA ECHINOIDEUM. L. ♀

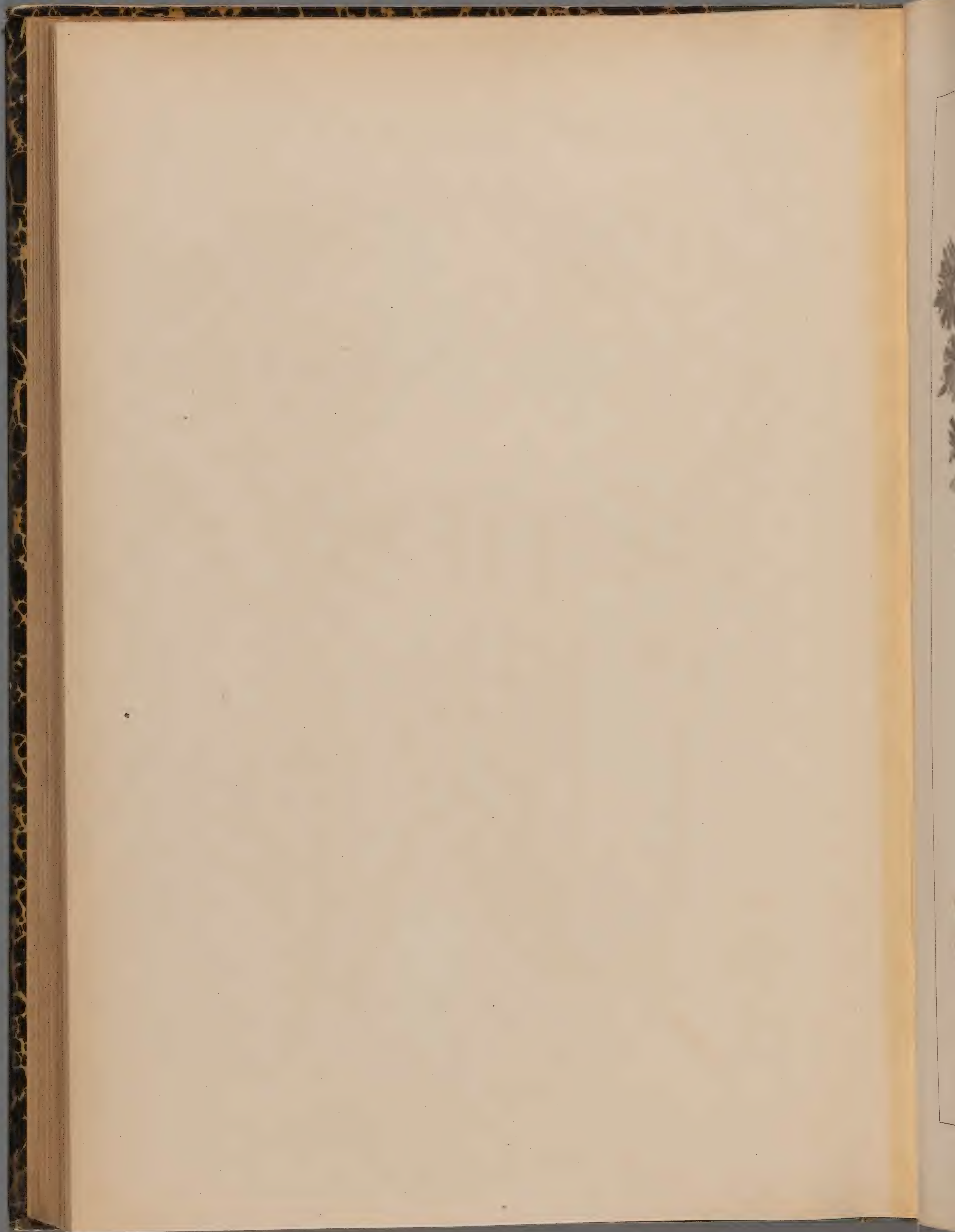





O. ECHIOIDES L. Var. arenaria.

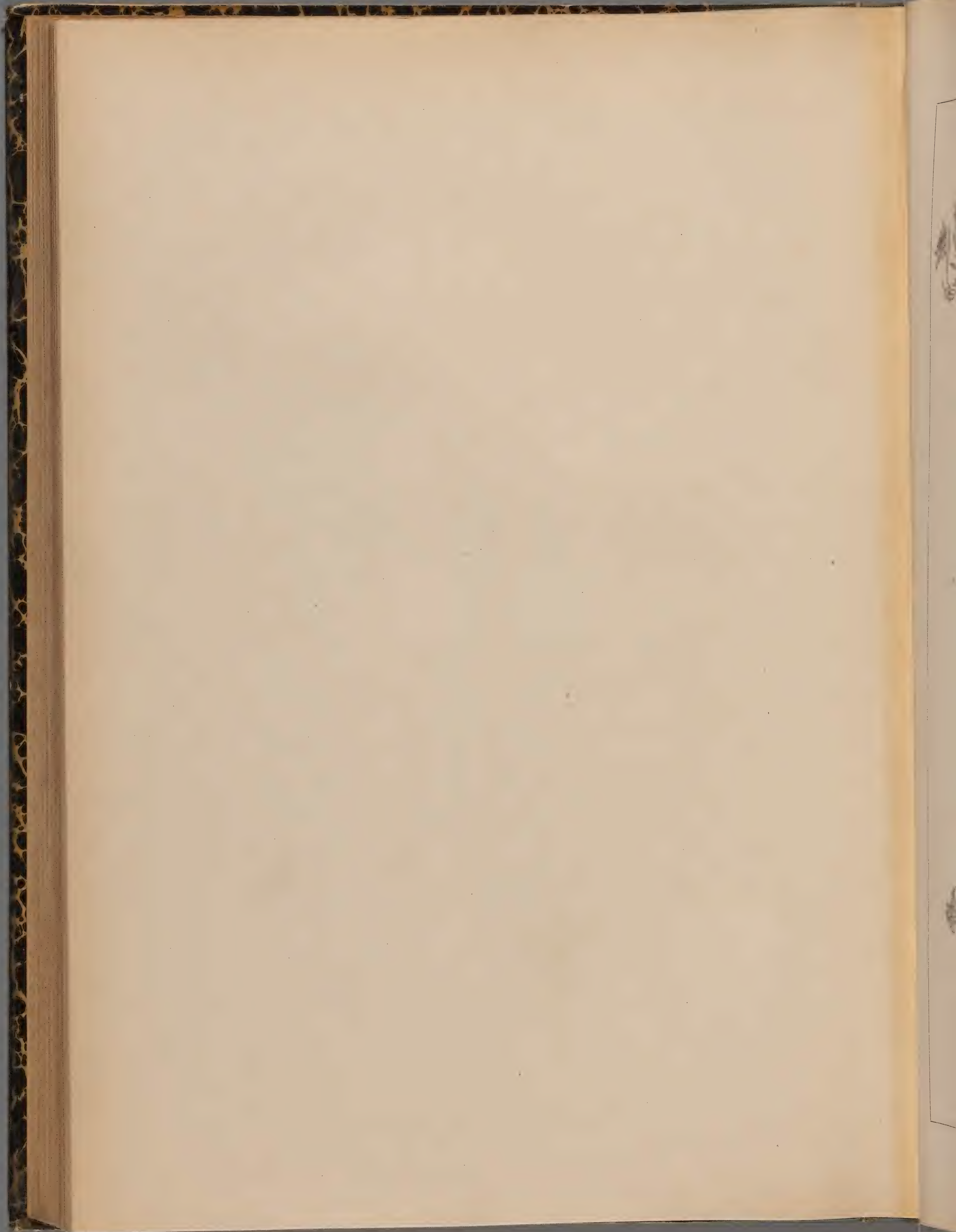



L. FRUTICOSUM. L. 5

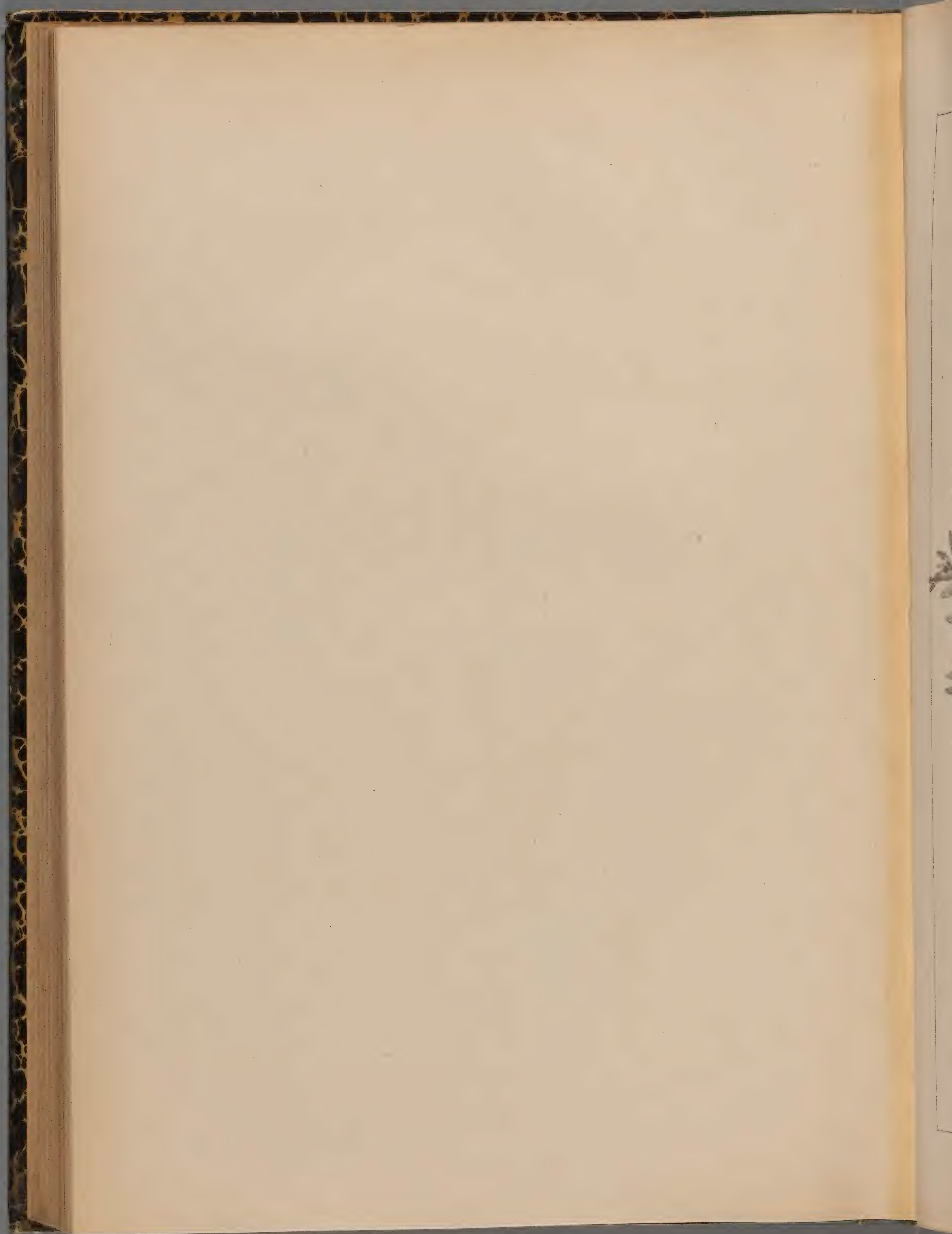



L. PROSTRATUM. L. 5

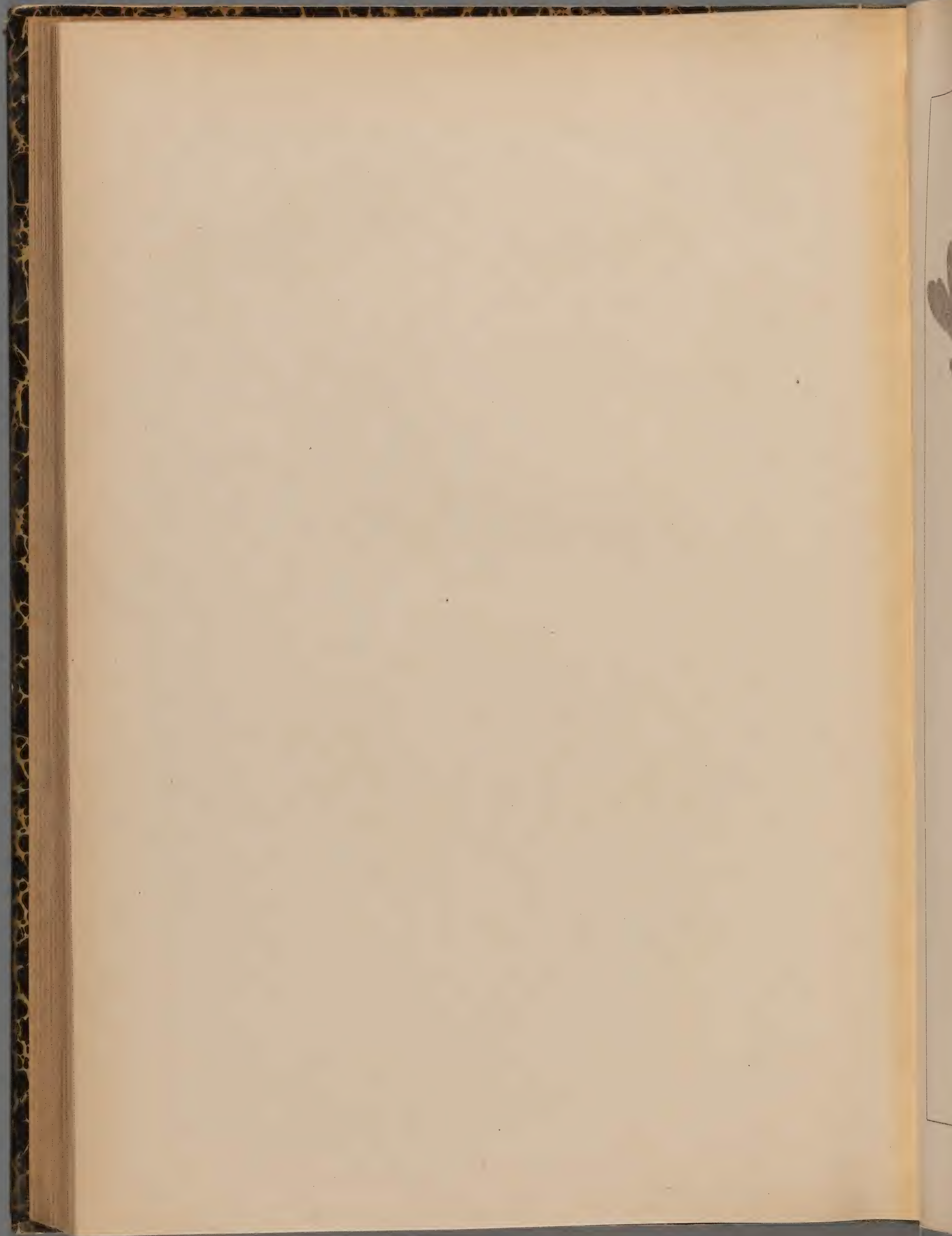



L. OLEÆFOLIUM. LAP. 5

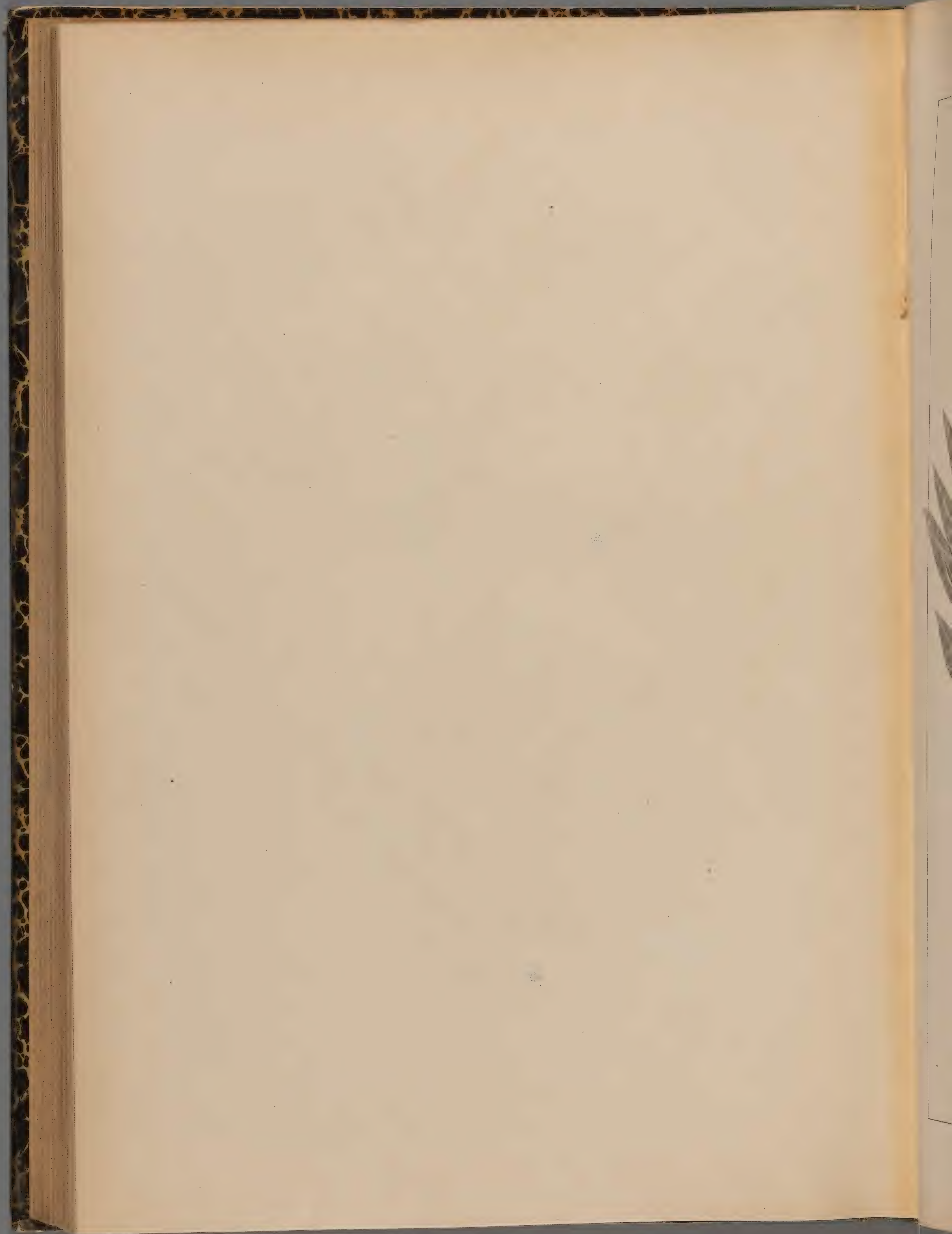





L. GASTONI. BENTH. 76

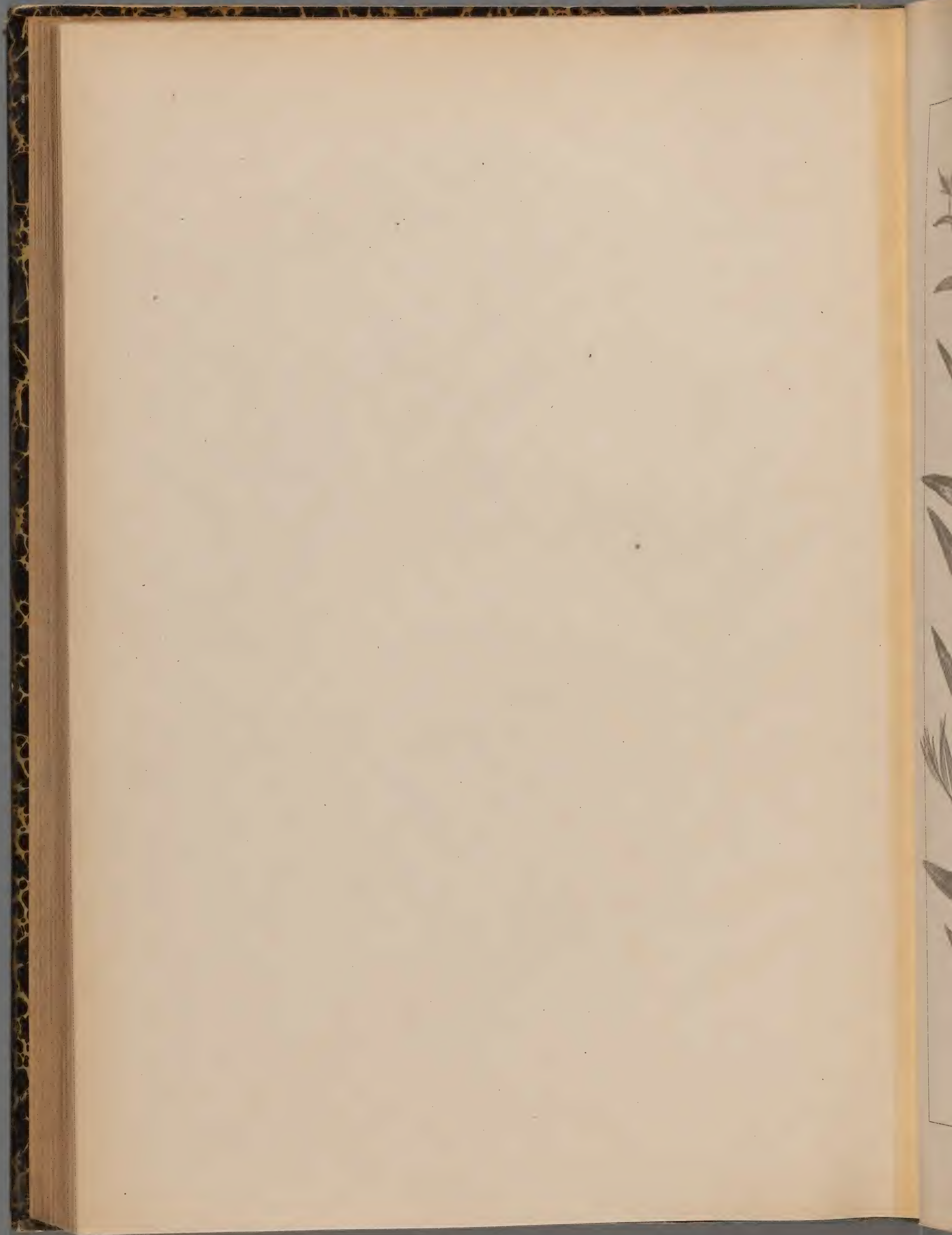



L. PURPUREO-CÆRULEUM. L. 2

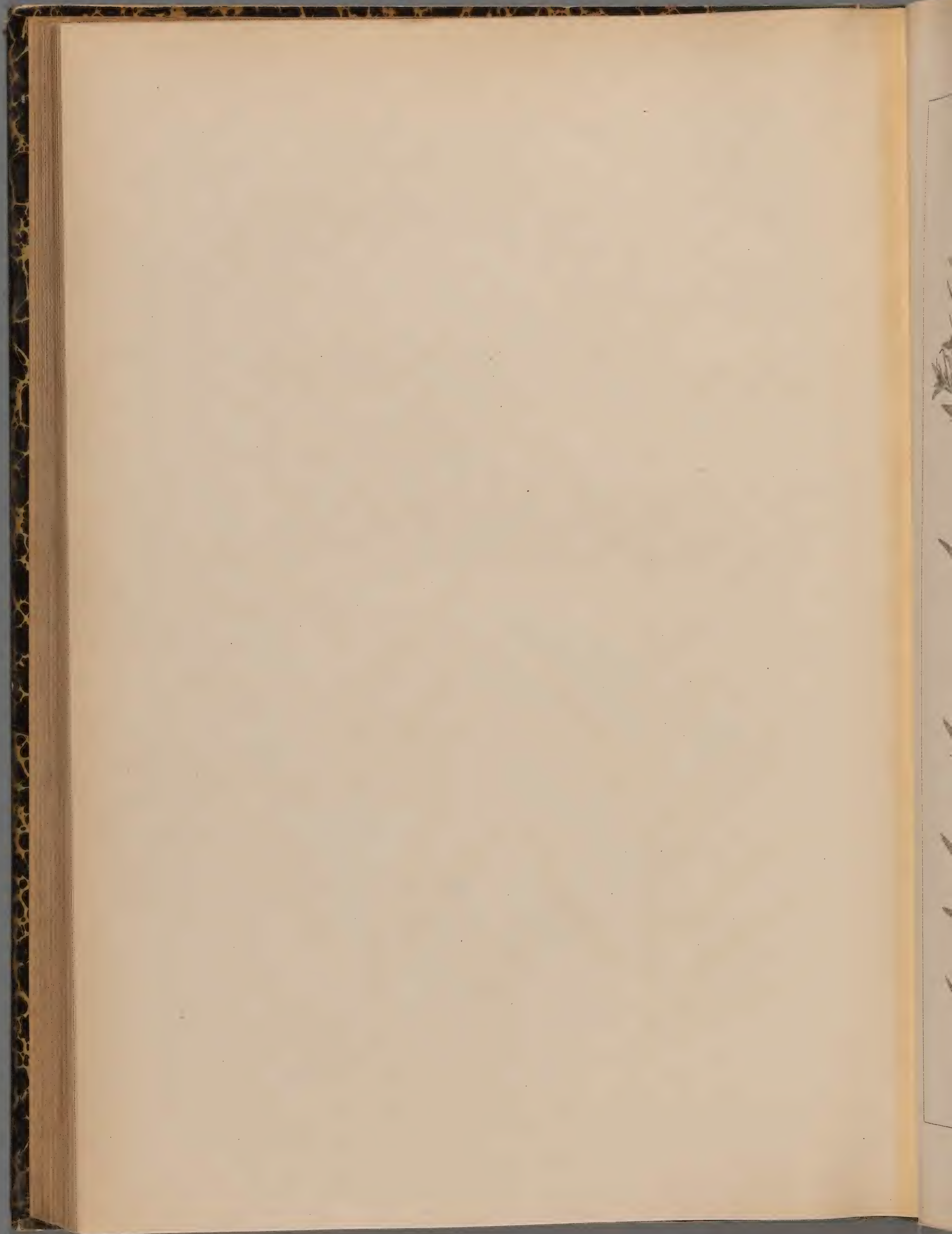



L. OFFICINALE L. 2

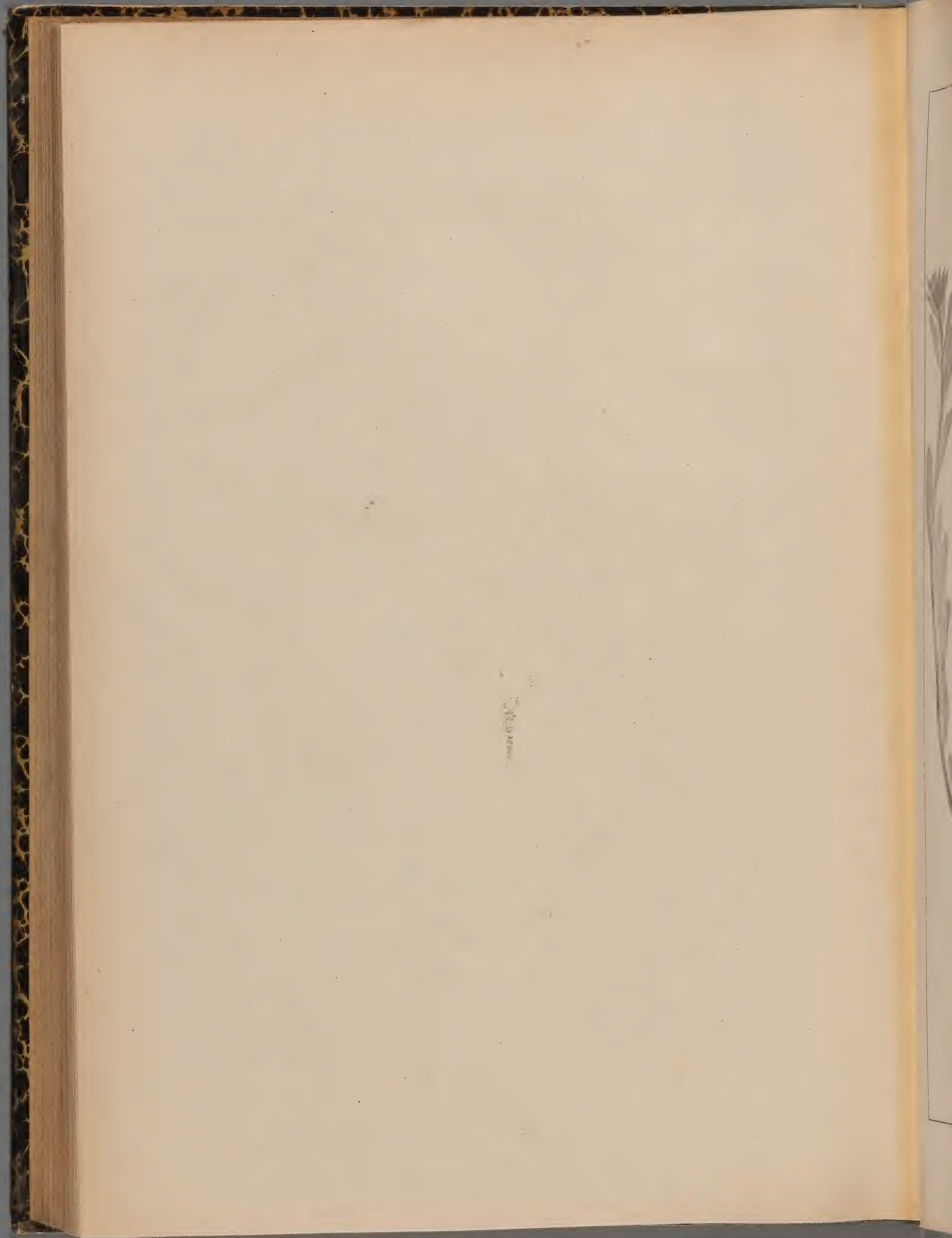



L. ARVENSE . L. ①

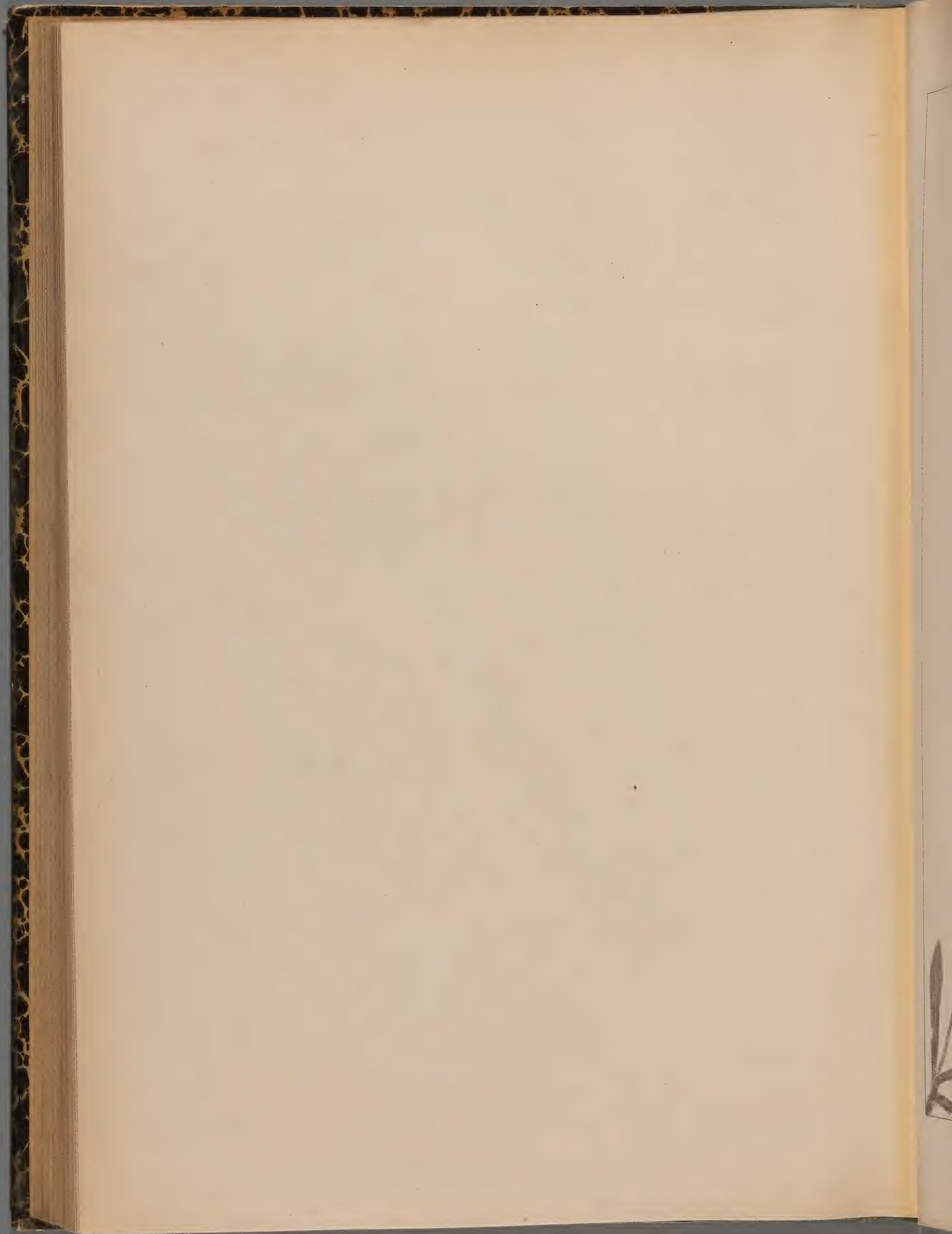





L. ARVENSE . L. Var. caerulea.

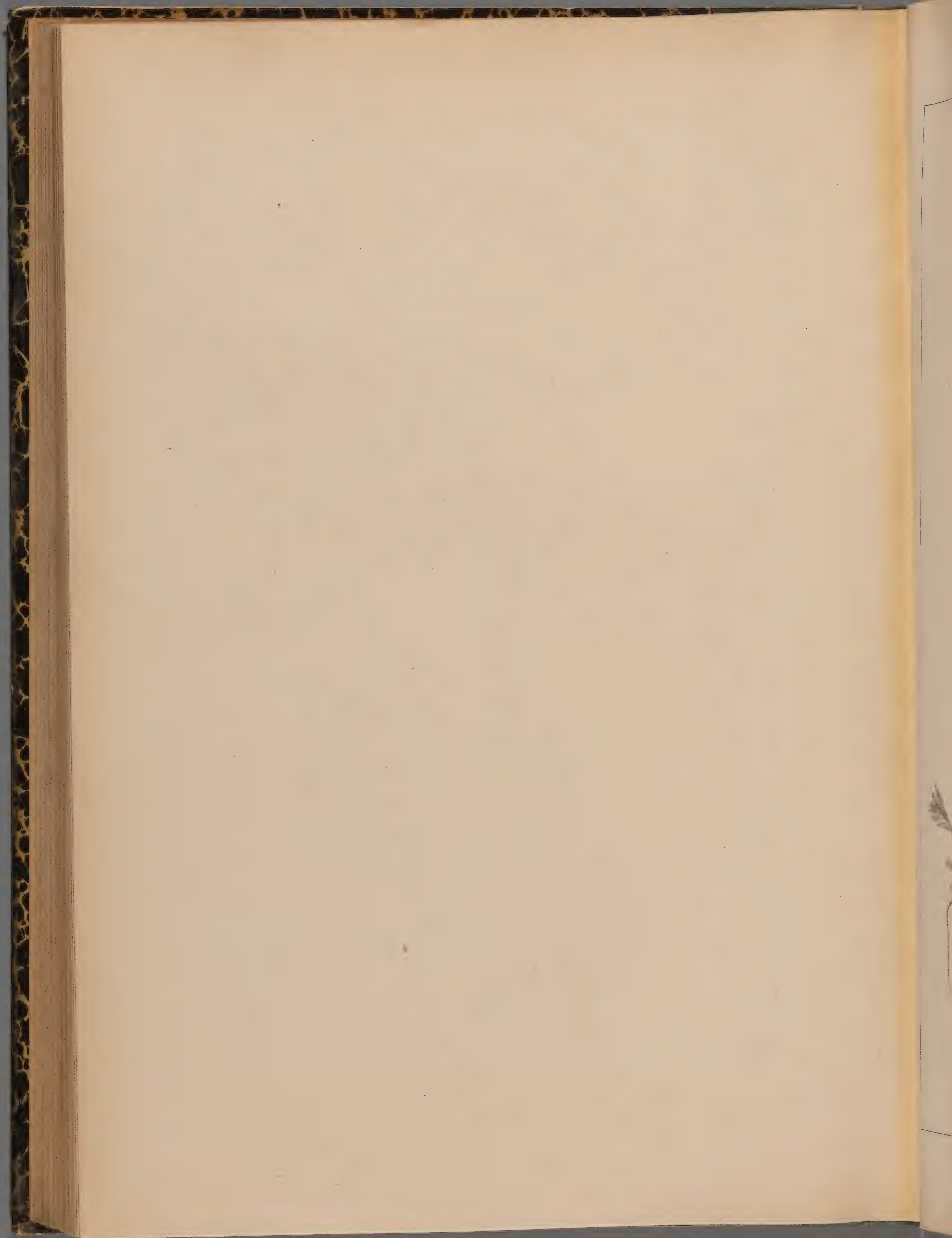



L. INCRASSATUM. GUSS. ①

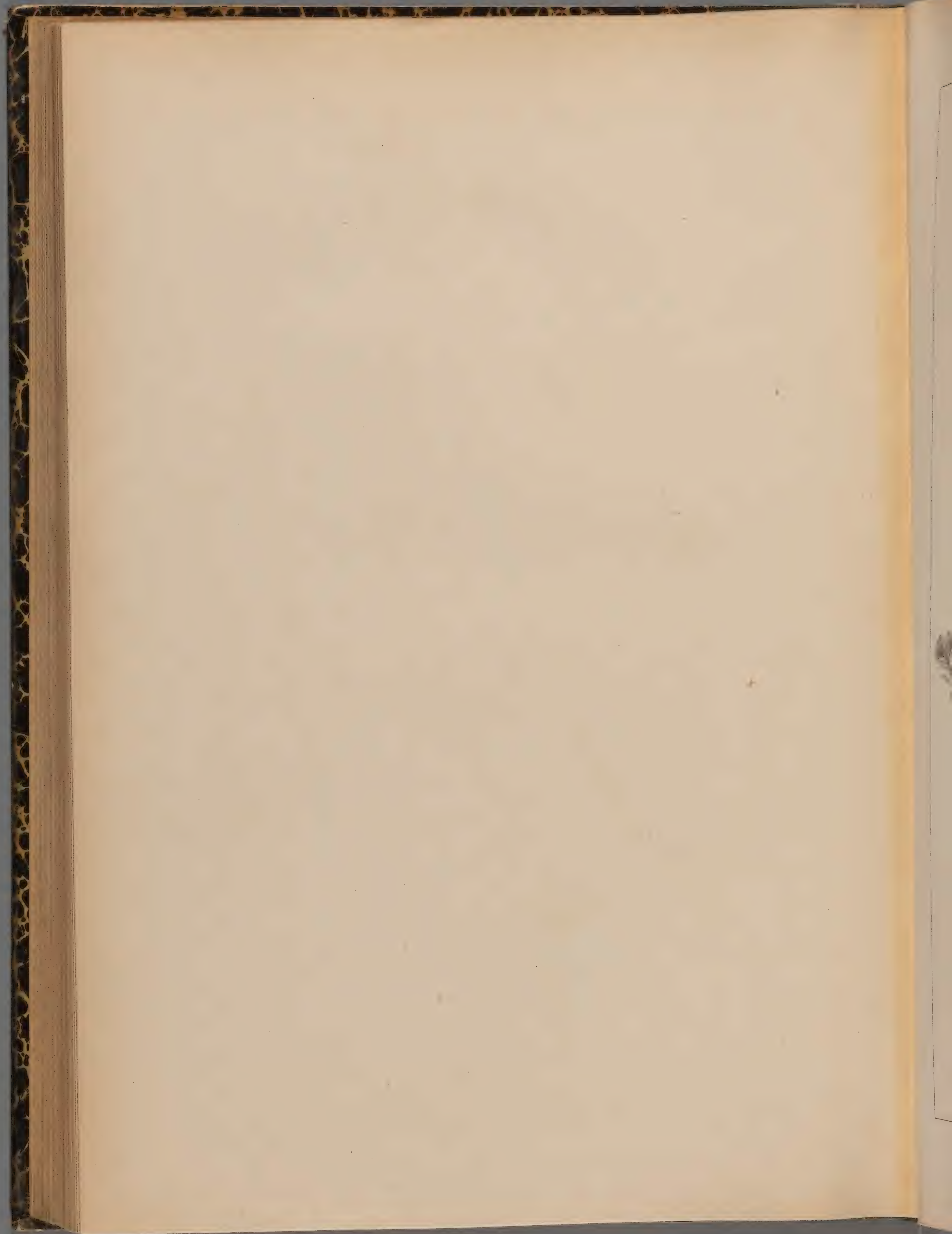



L. APULUM. VAHL. ①

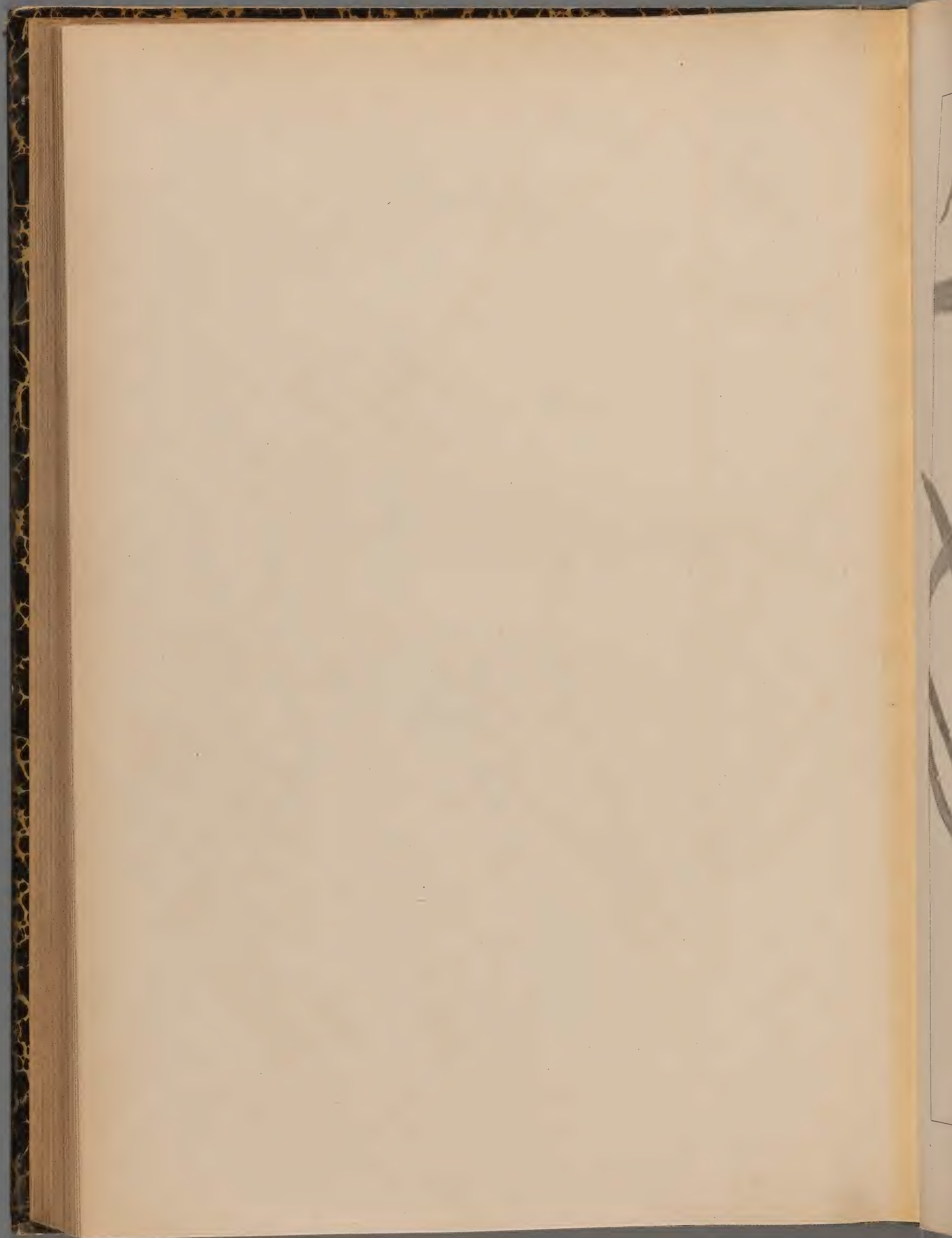



ECHIUM ITALICUM. L. ②

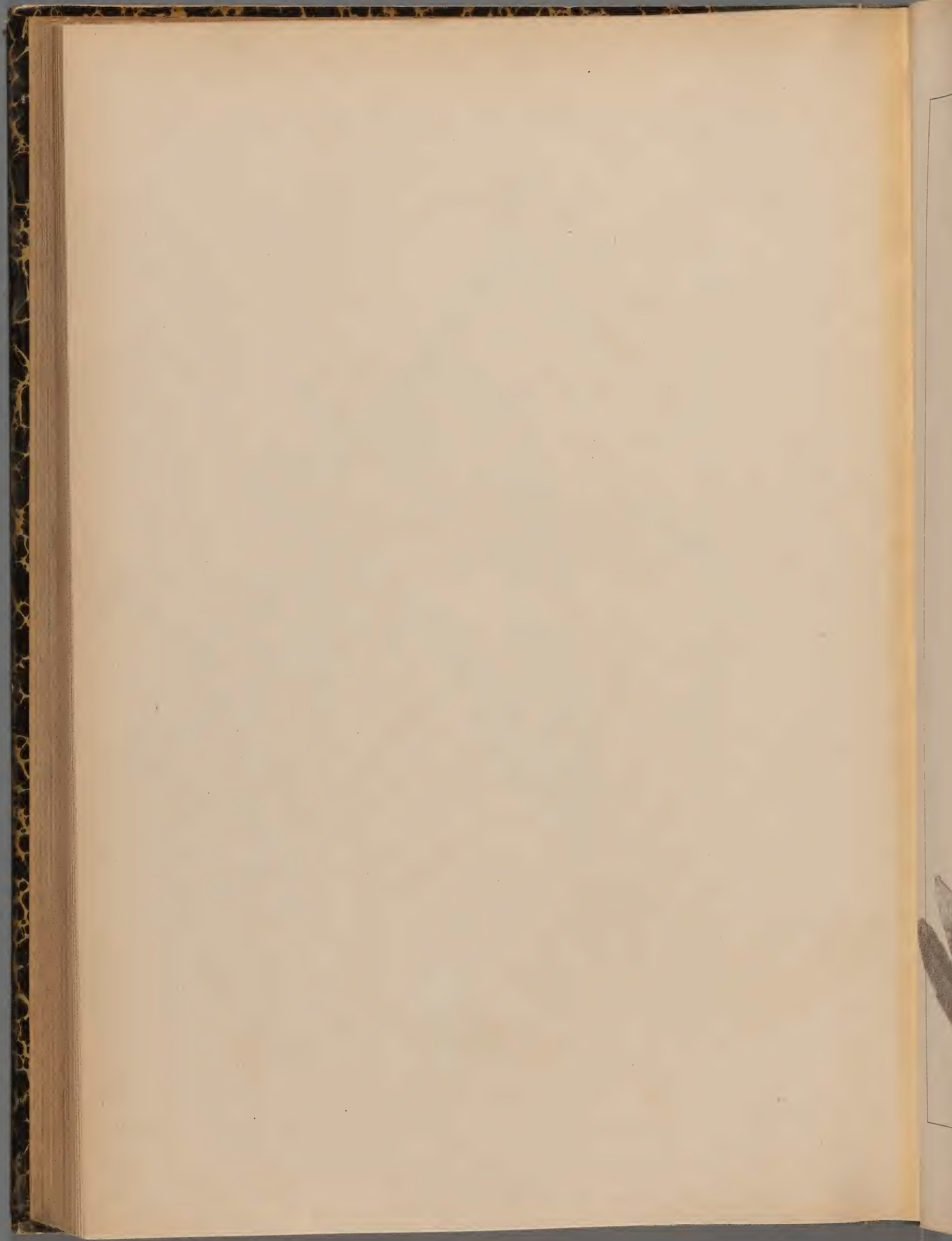





E. VULGARE. L. ②

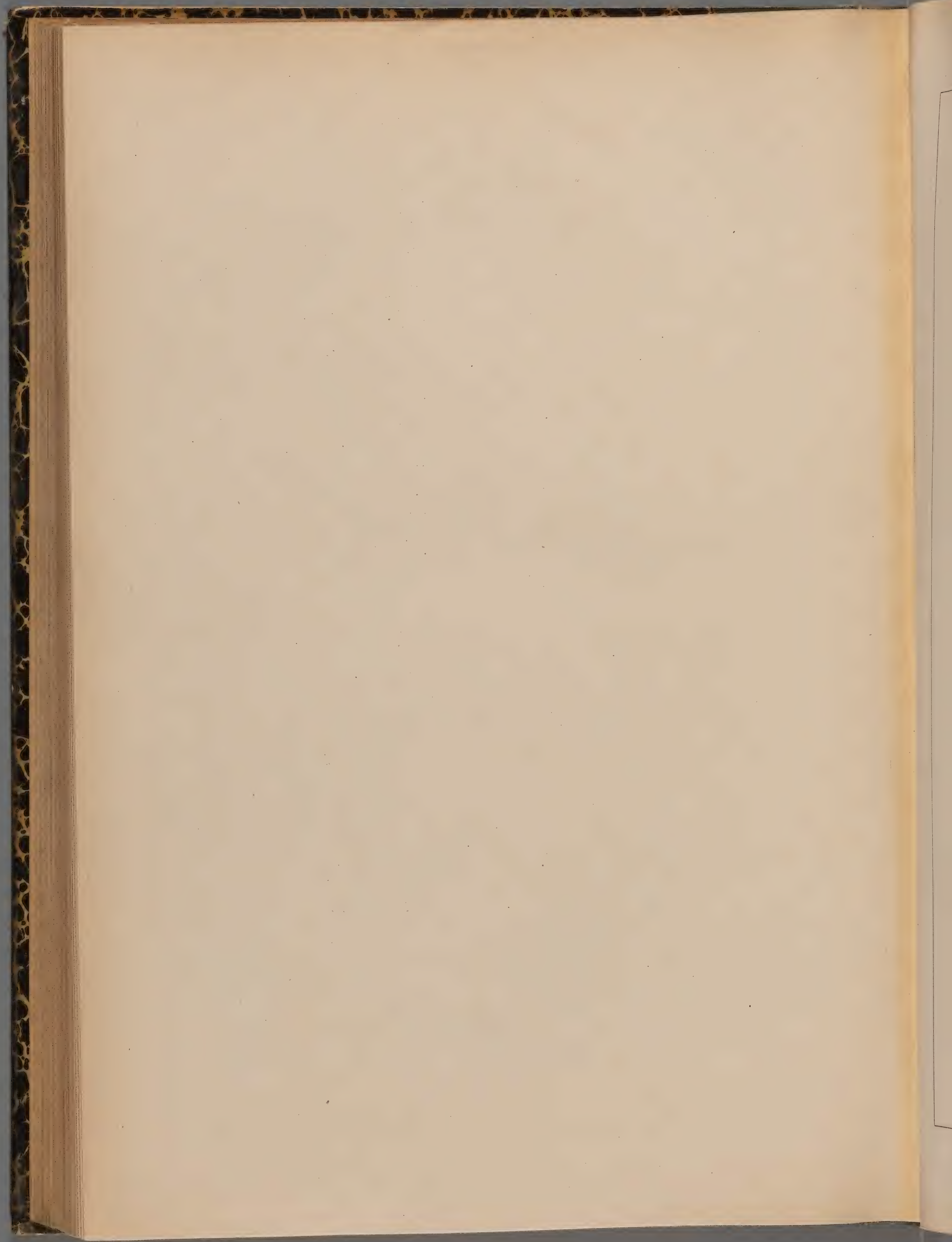



*E. VULGARE. L. Var. Wierzbickii*

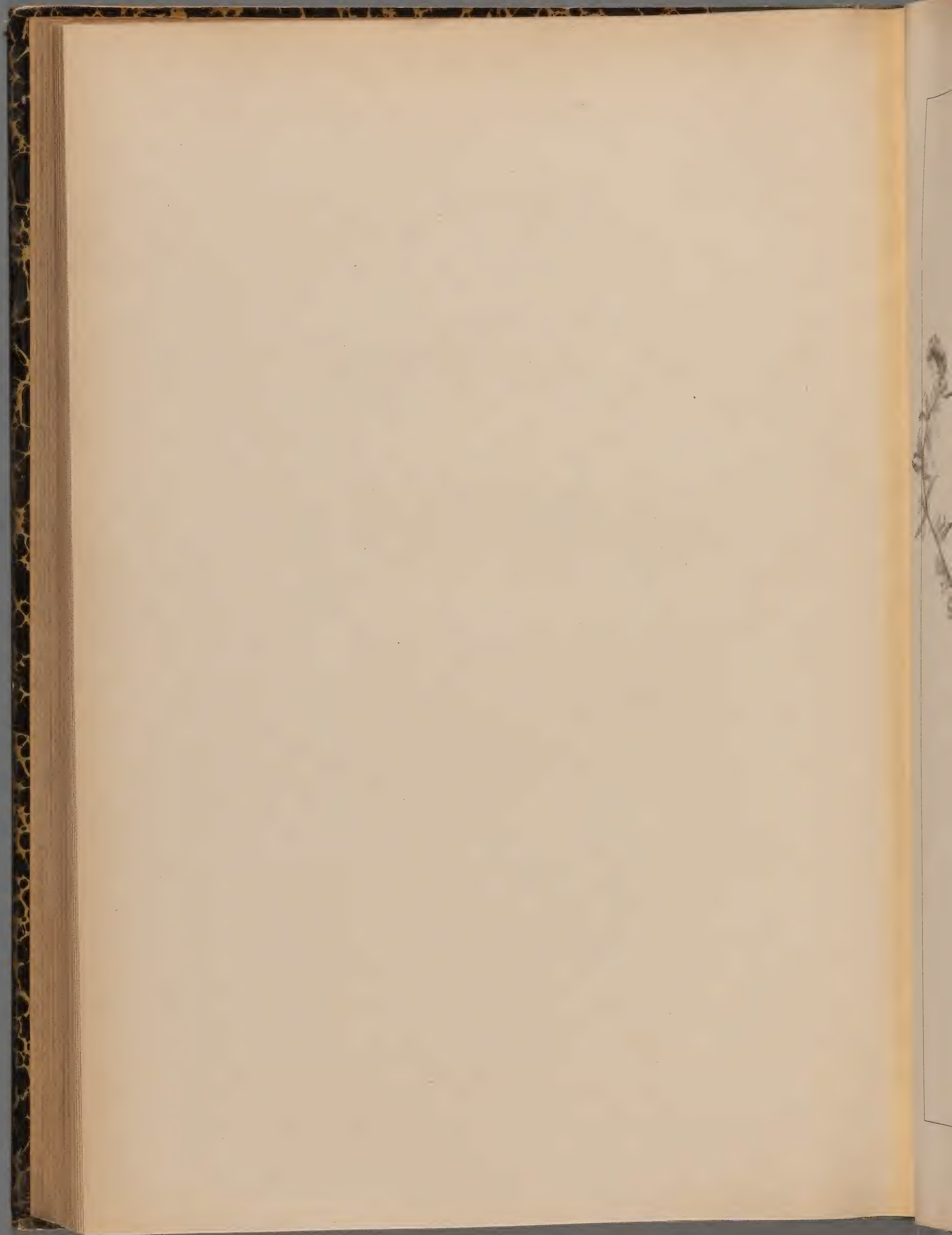



E. PUSTULATUM. SIBTH. ②

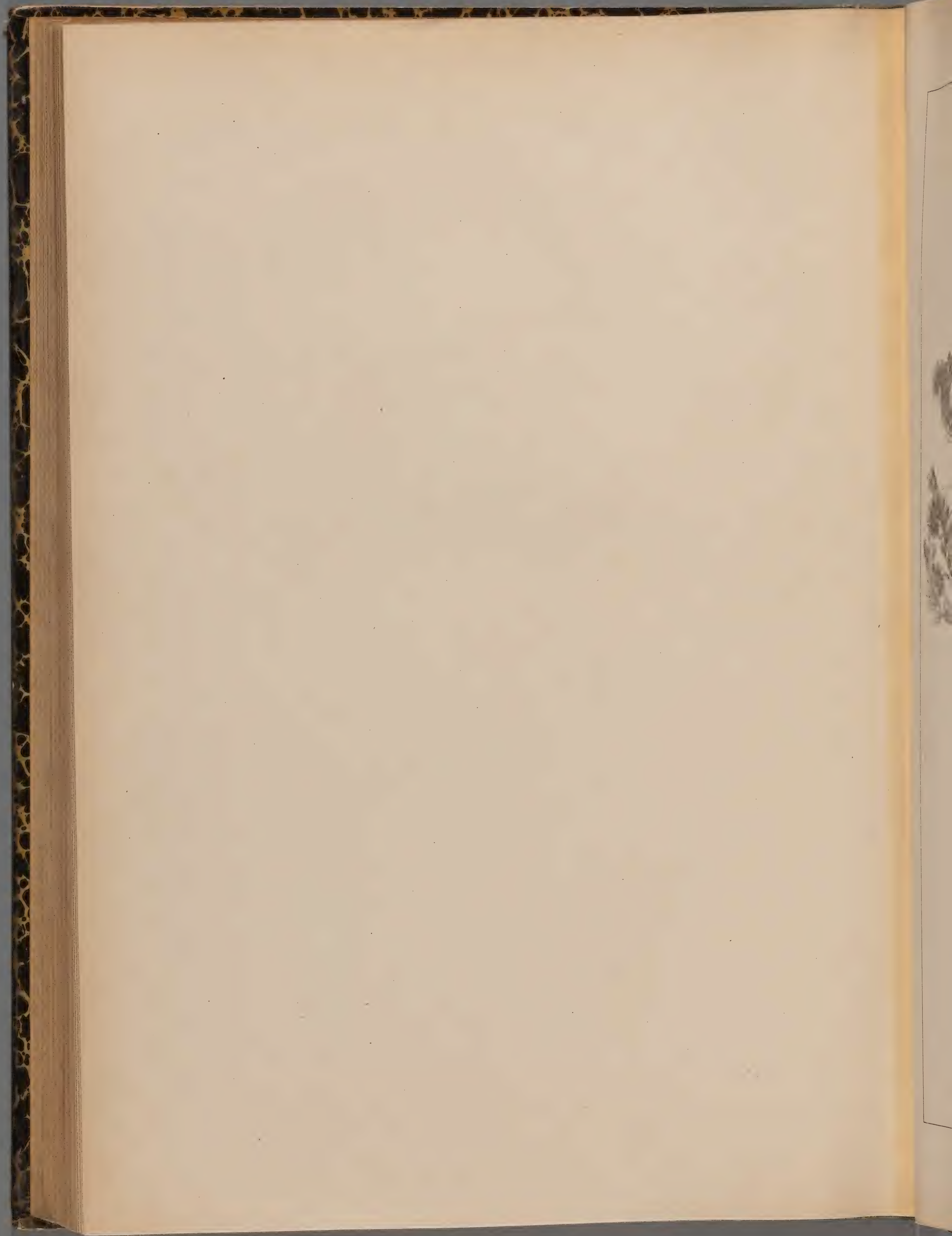



E. MARITIMUM. WILLD. ②

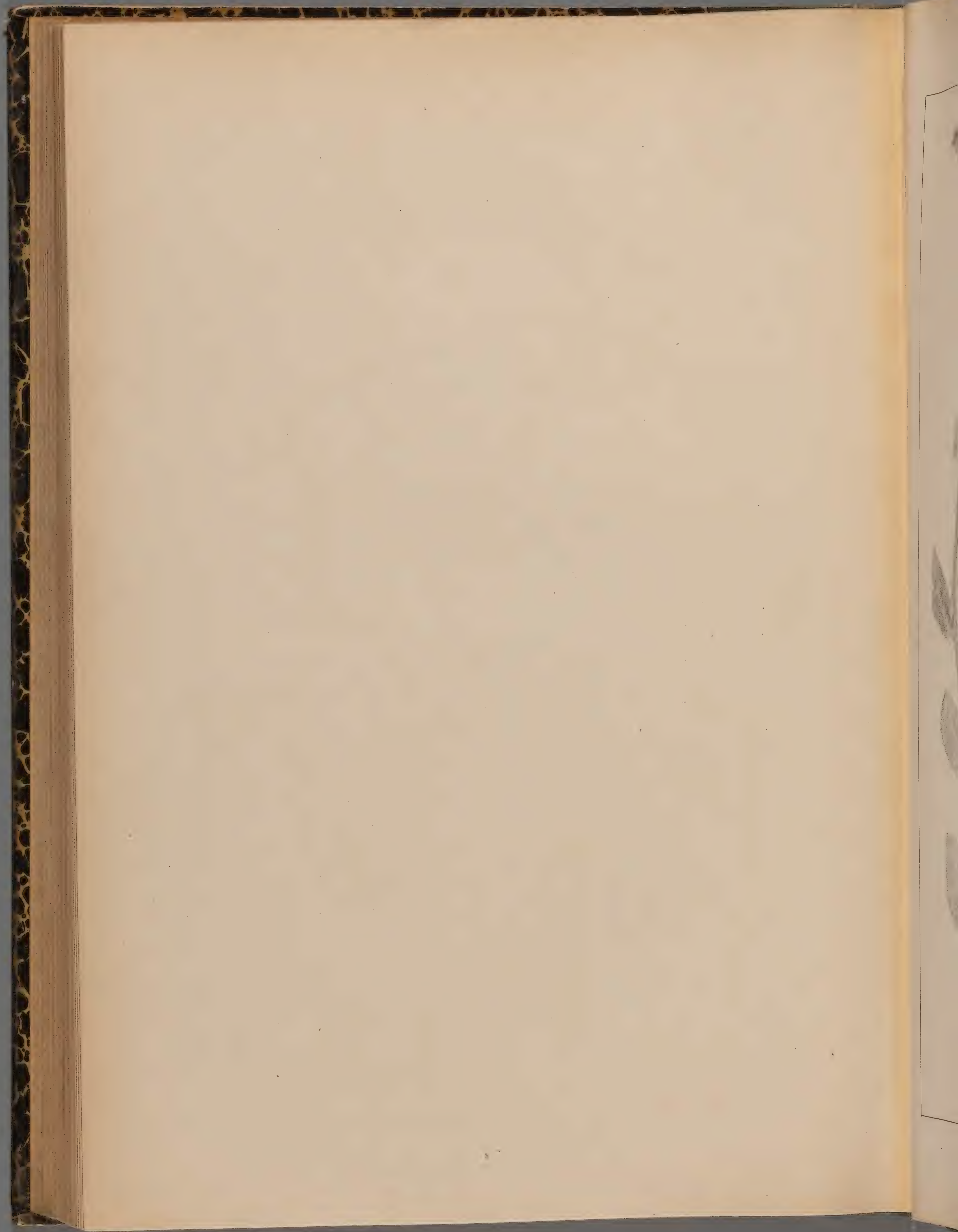





E. CRETICUM. L. ①

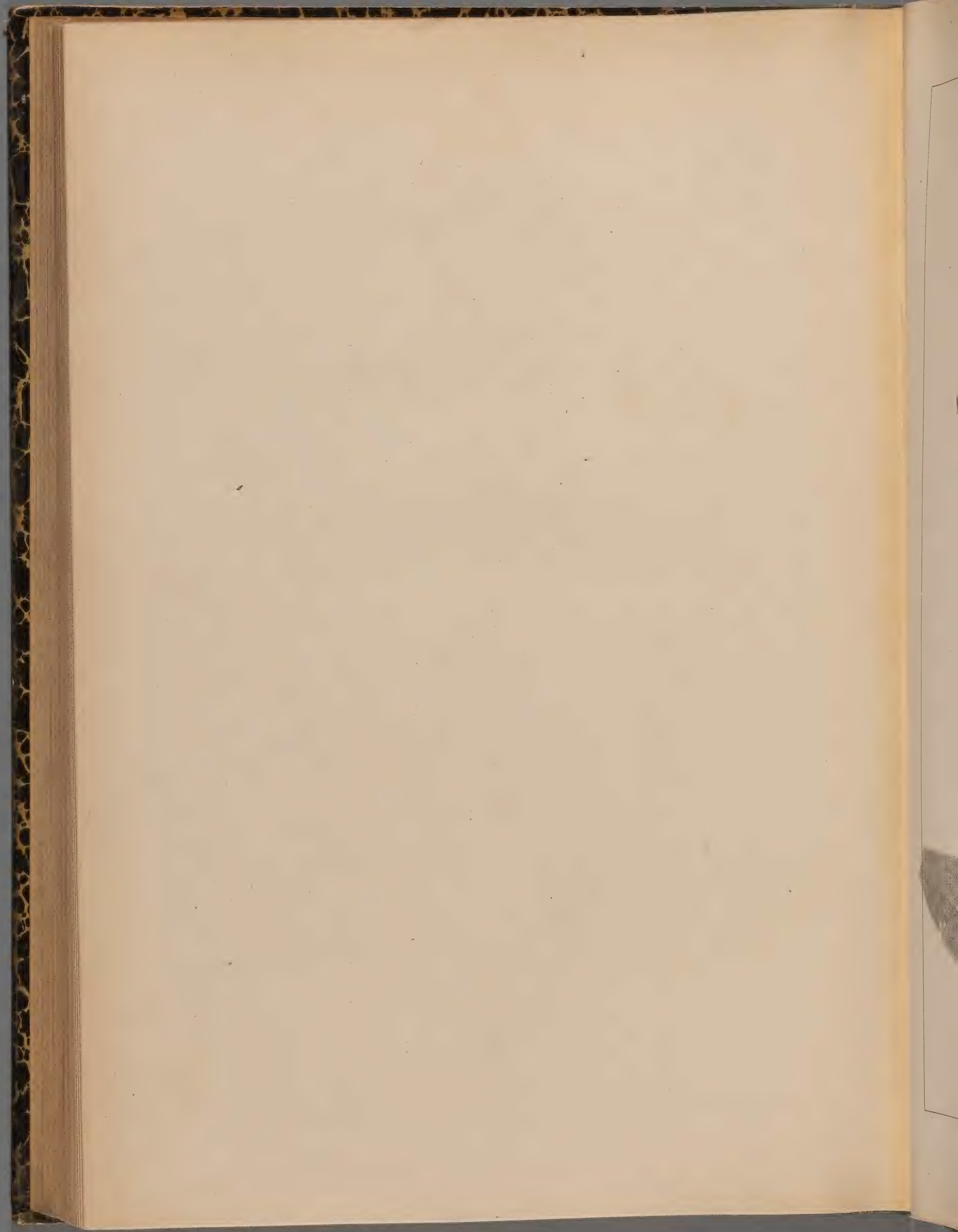



E. PLANTAGINEUM . L. ②

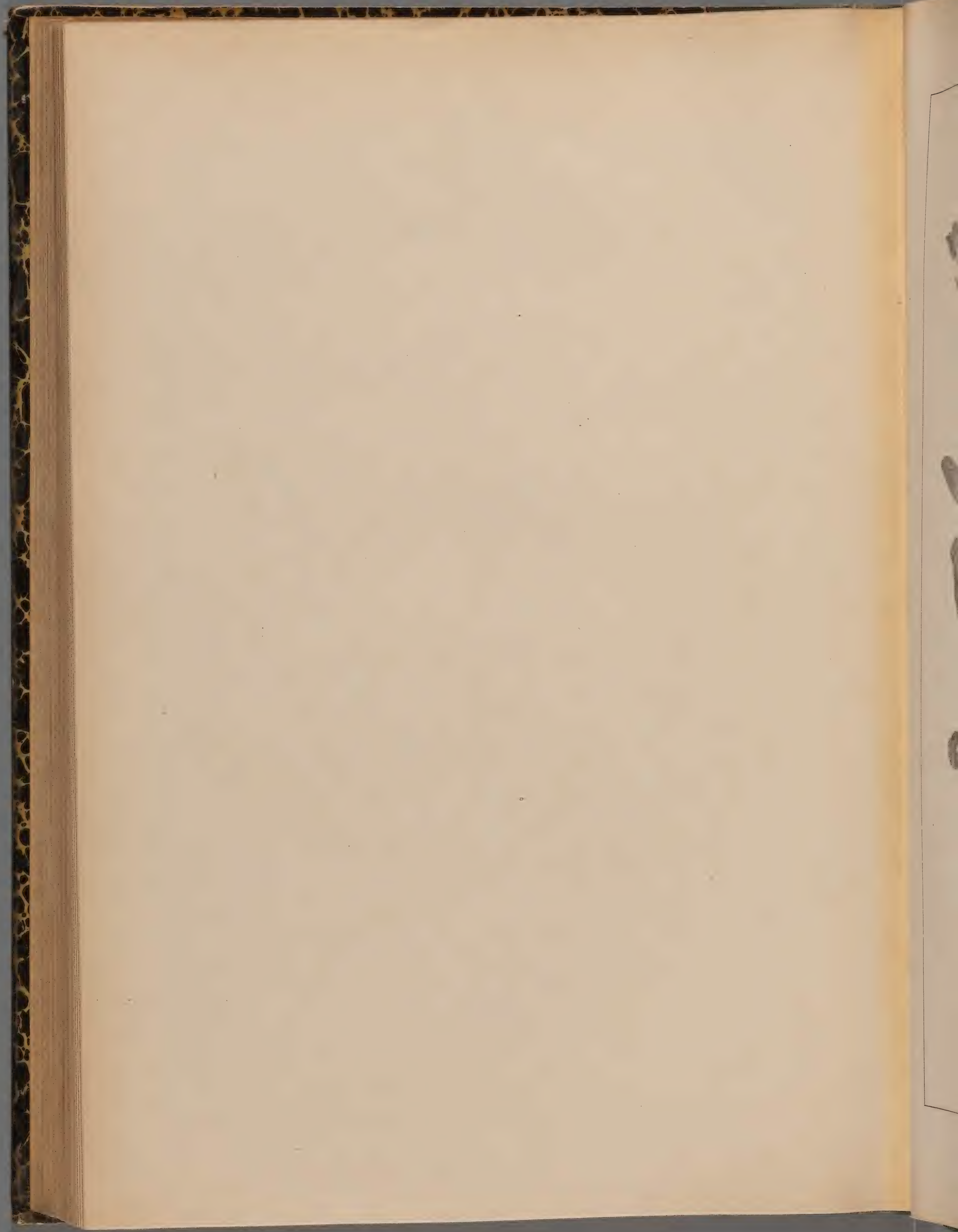



E. CALICINUM. VII. ①

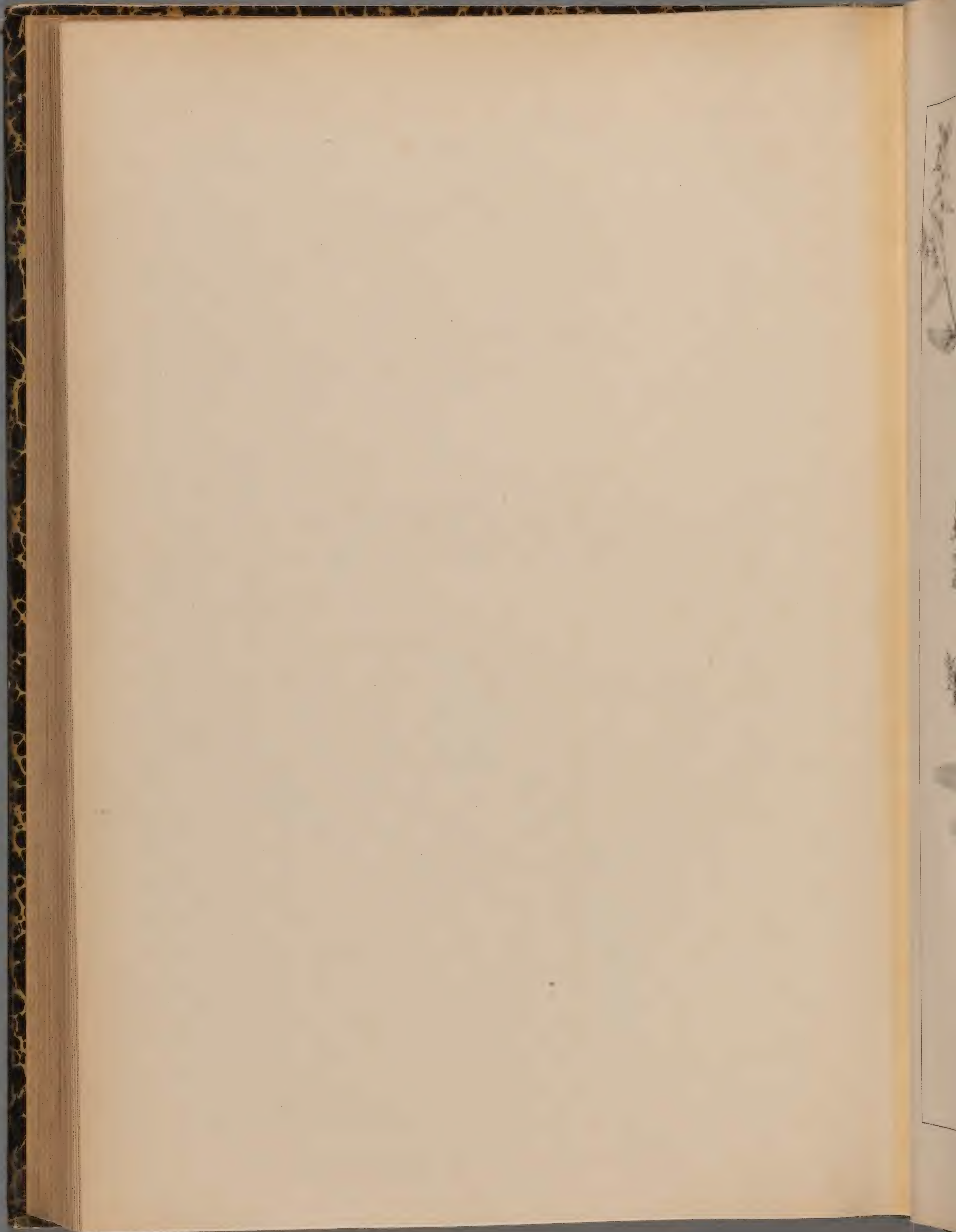



*E. ARENARIUM*. GUSS. ②

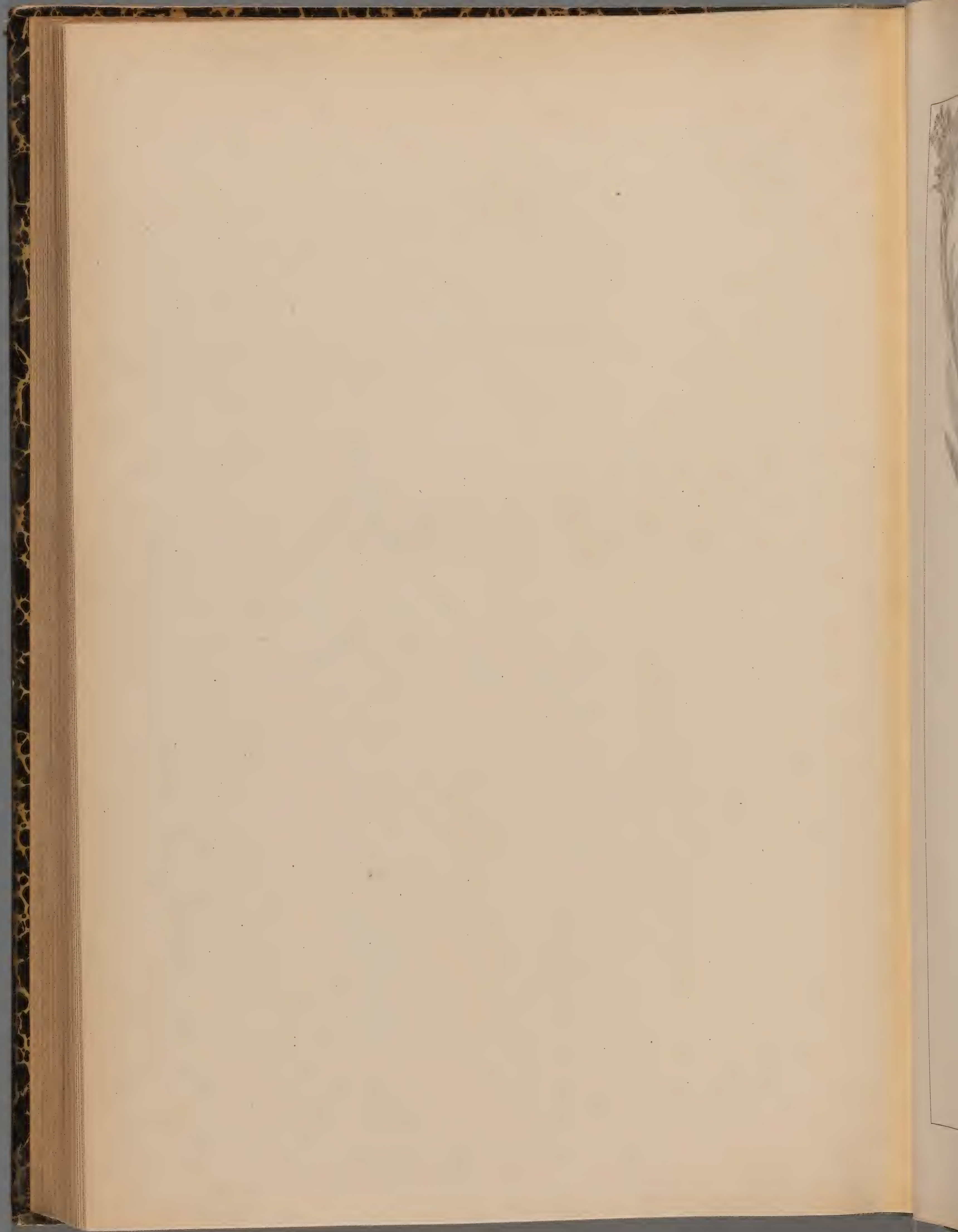





PULMONARIA ANGUSTIFOLIA. L. 21

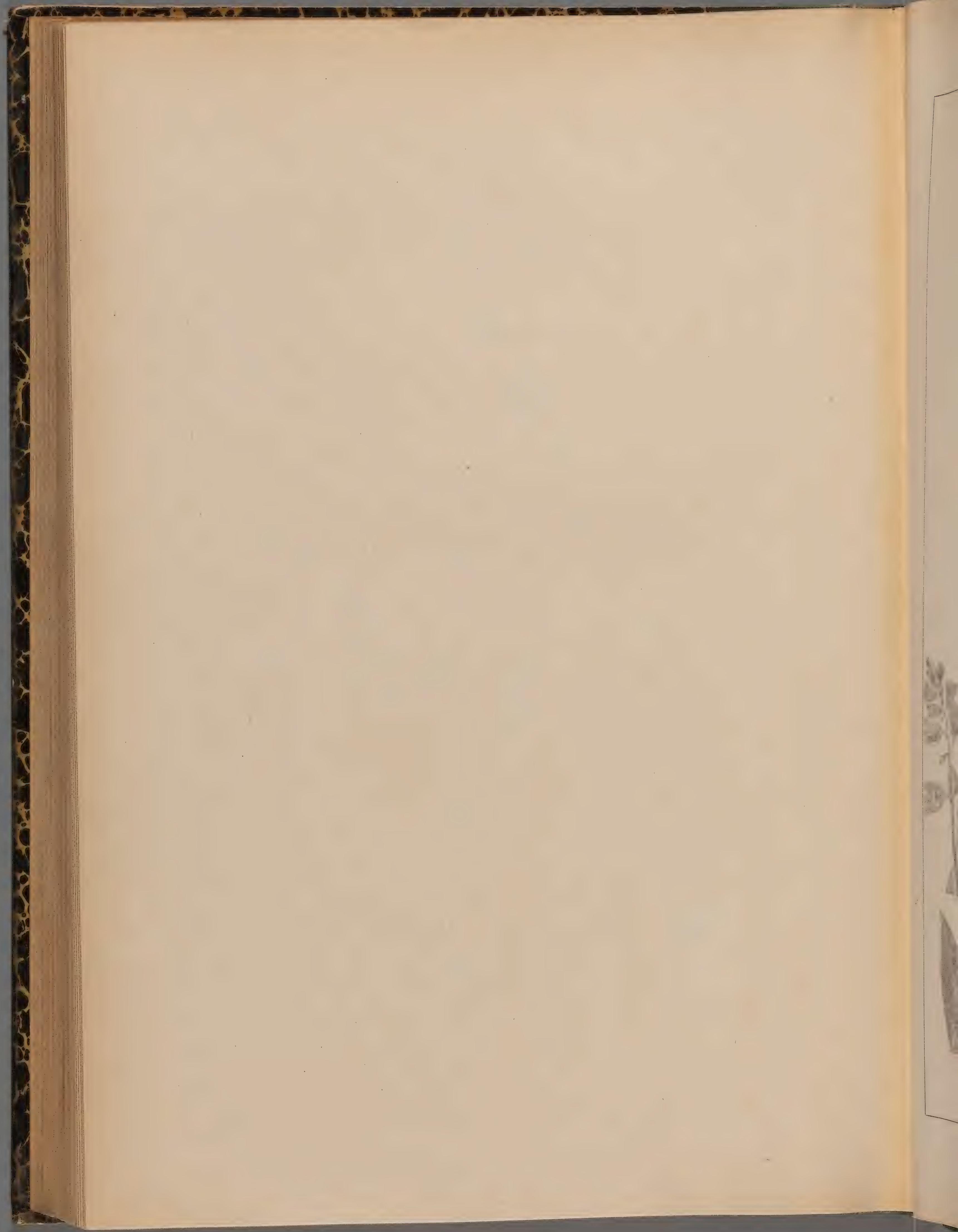



P. TUBEROSA. SCHRK. 24

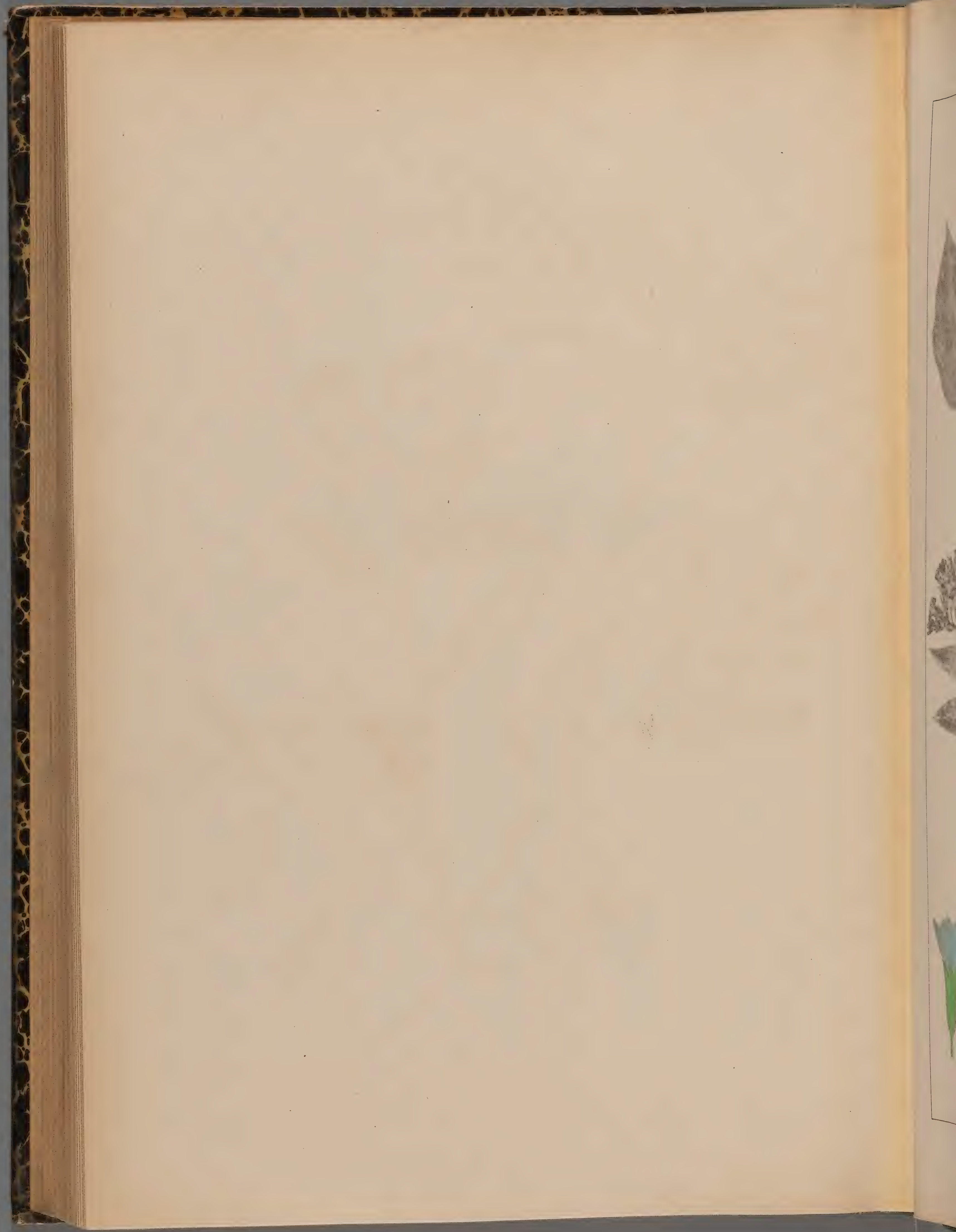



P. SACCHARATA. MILL. ♀

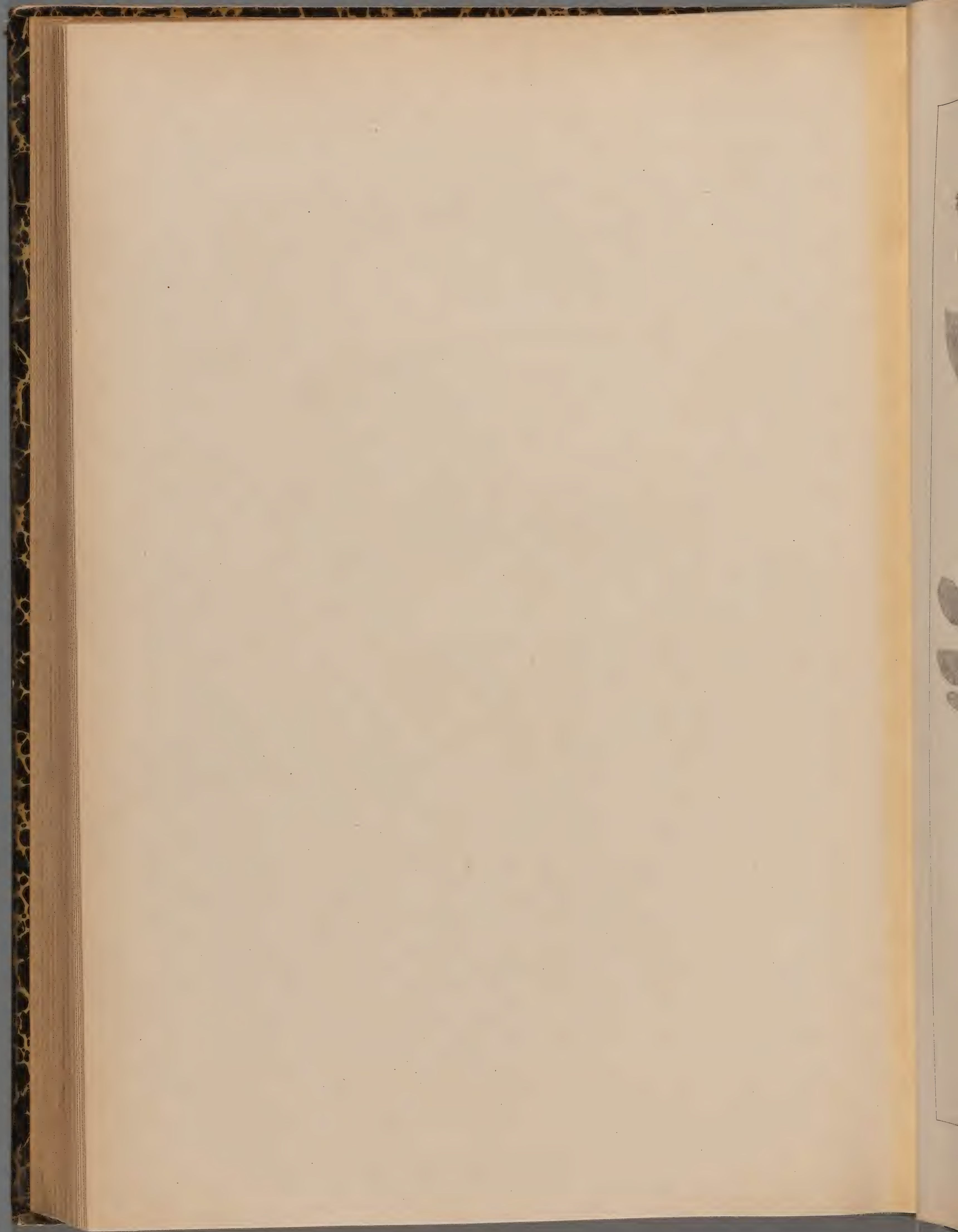



P. OFFICINALIS. L. 2

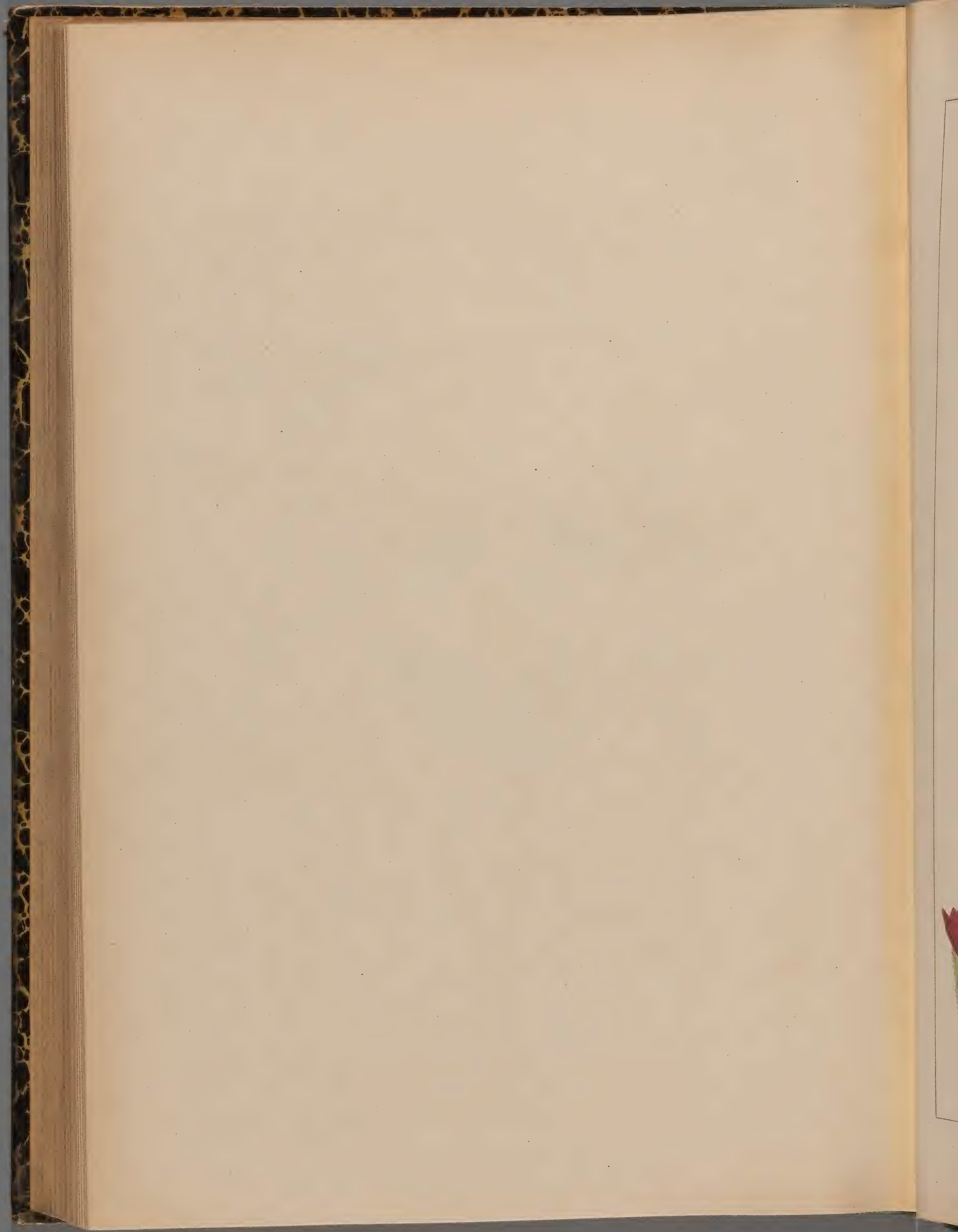





P. MOLLIS. WOLFF. 24

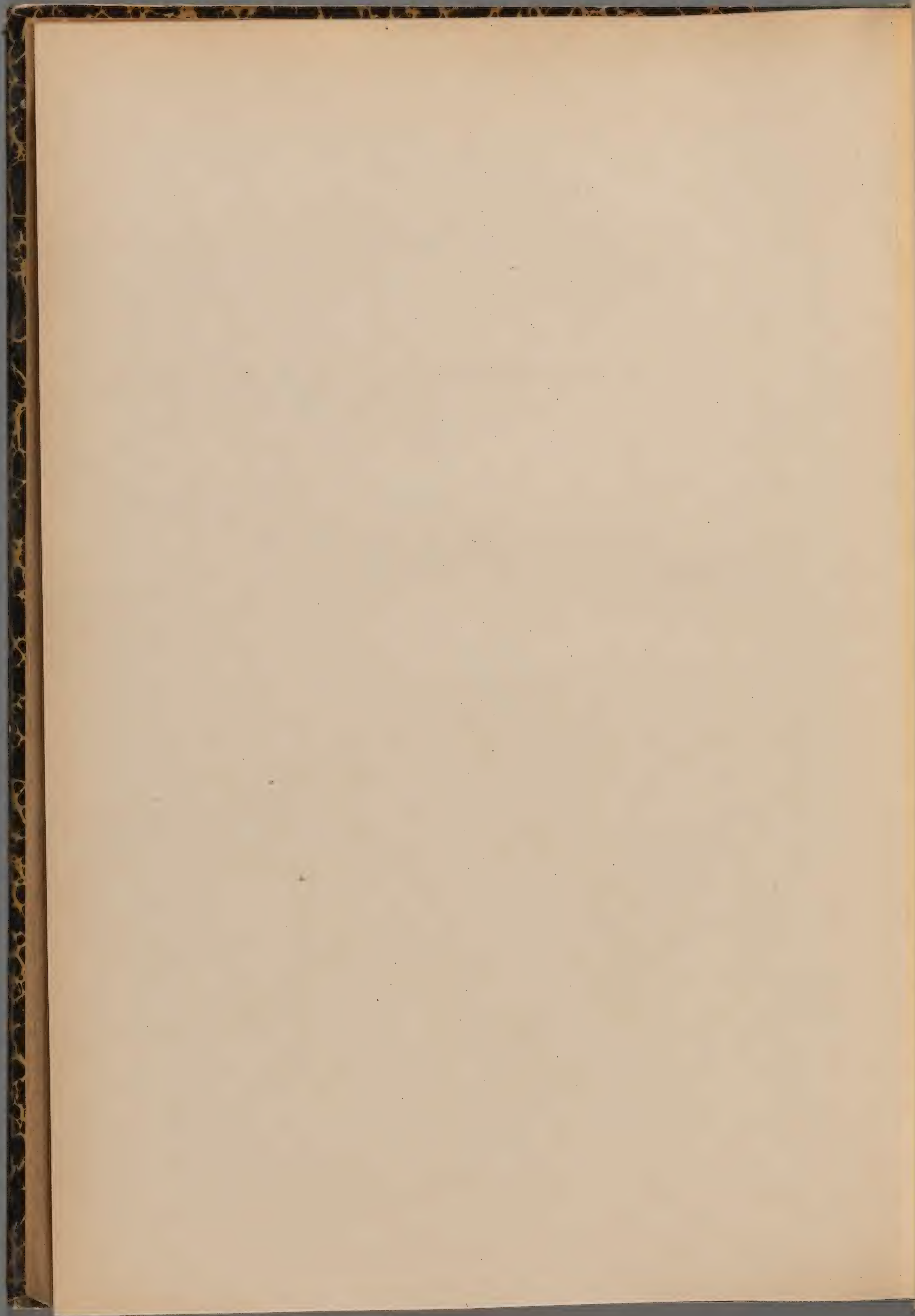



MYOSOTIS PALUSTRIS. WITHER. 2

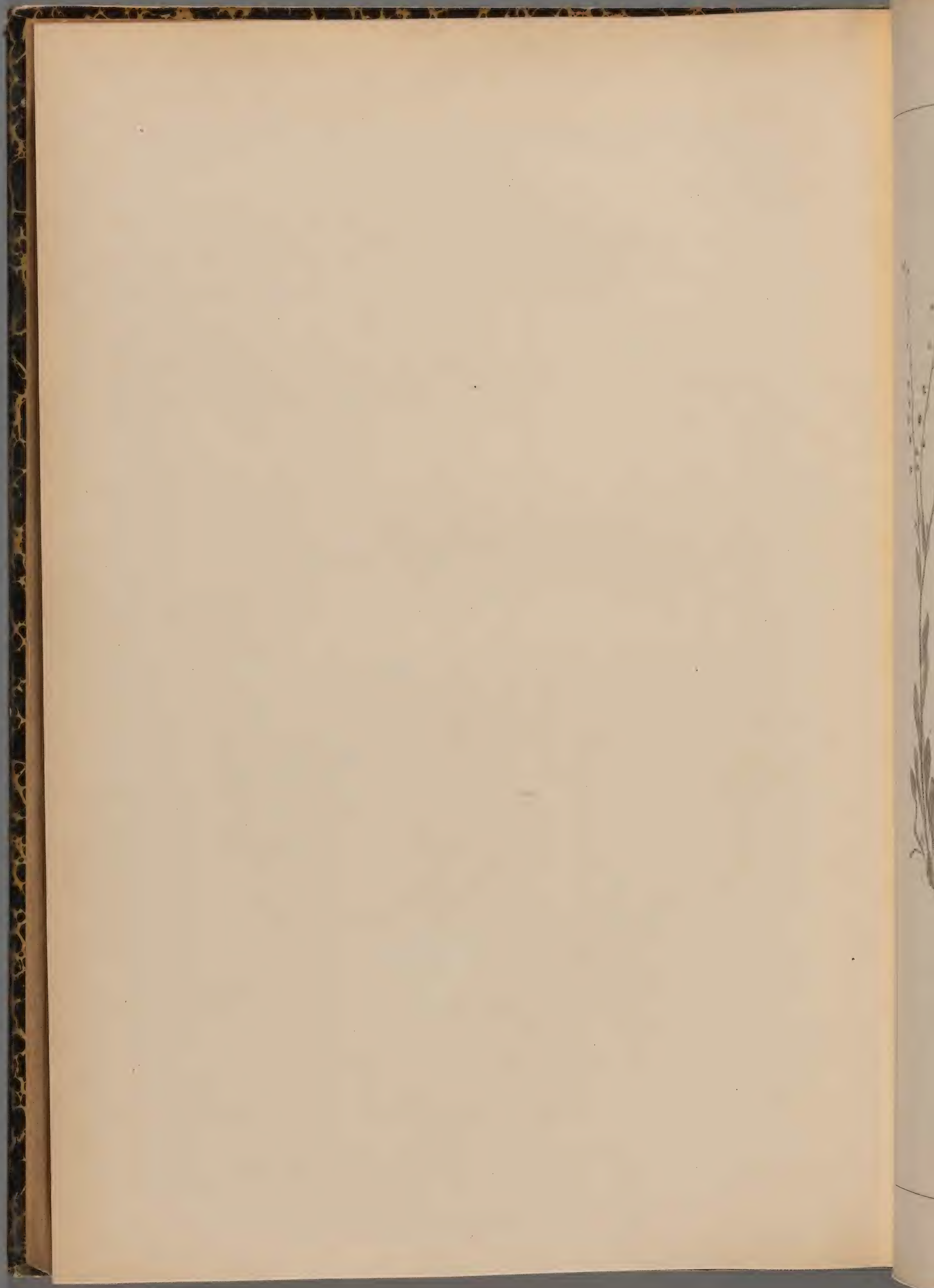



M. PALUSRIS. WITH. *Var. strigulosa.*

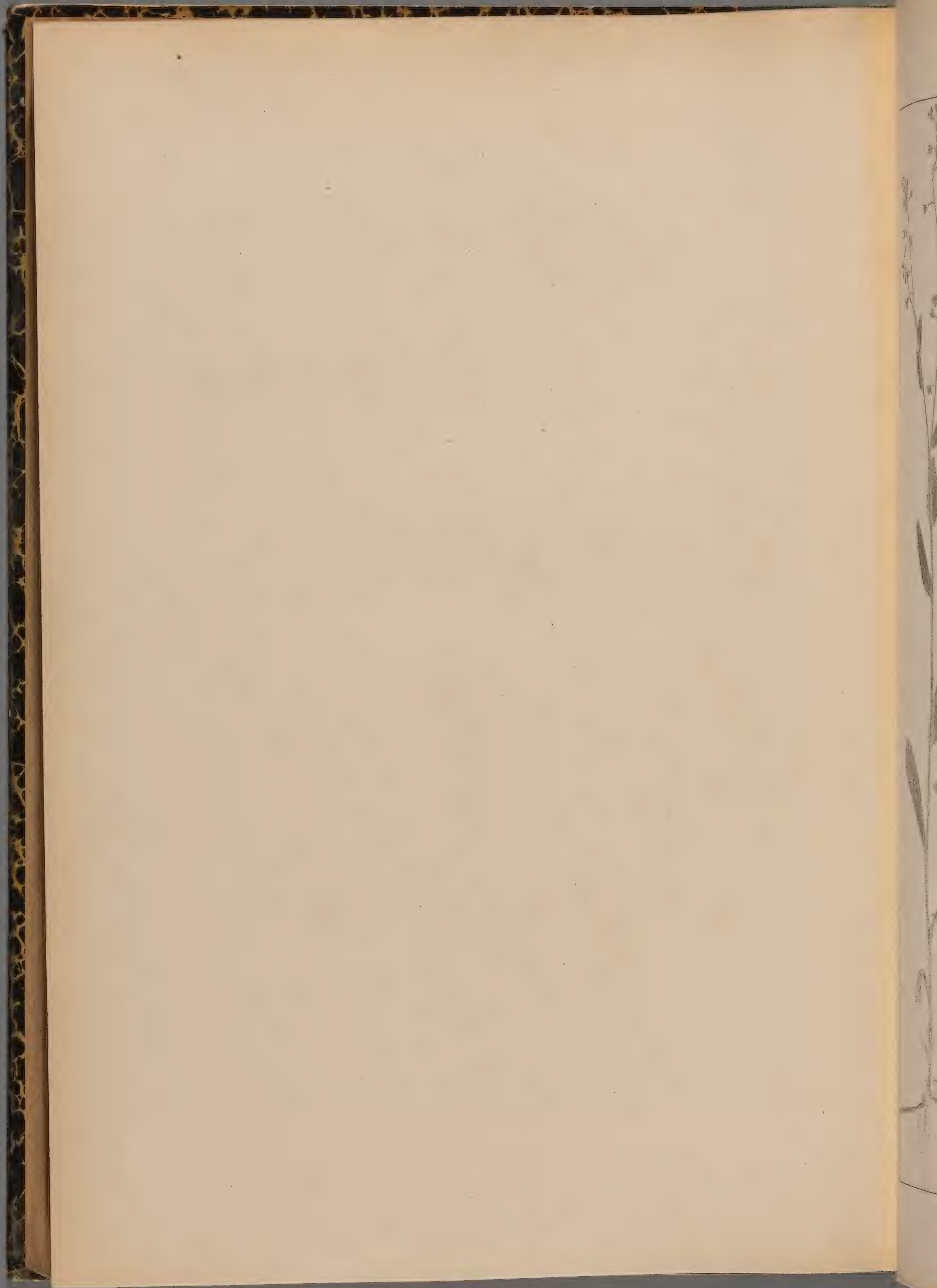



M. PALUSTRIS. WITH. Var. (*udicola*. Jord.)

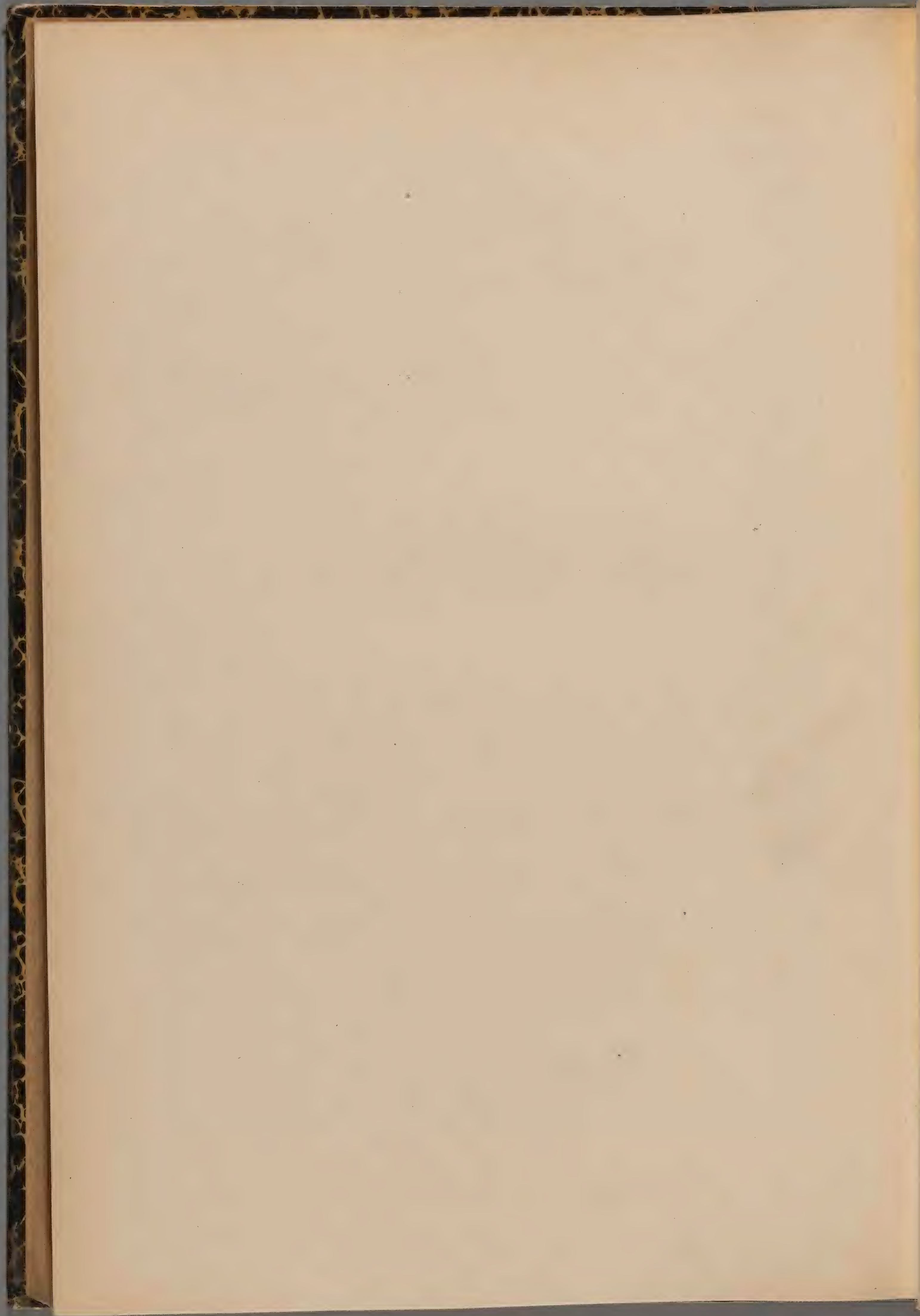



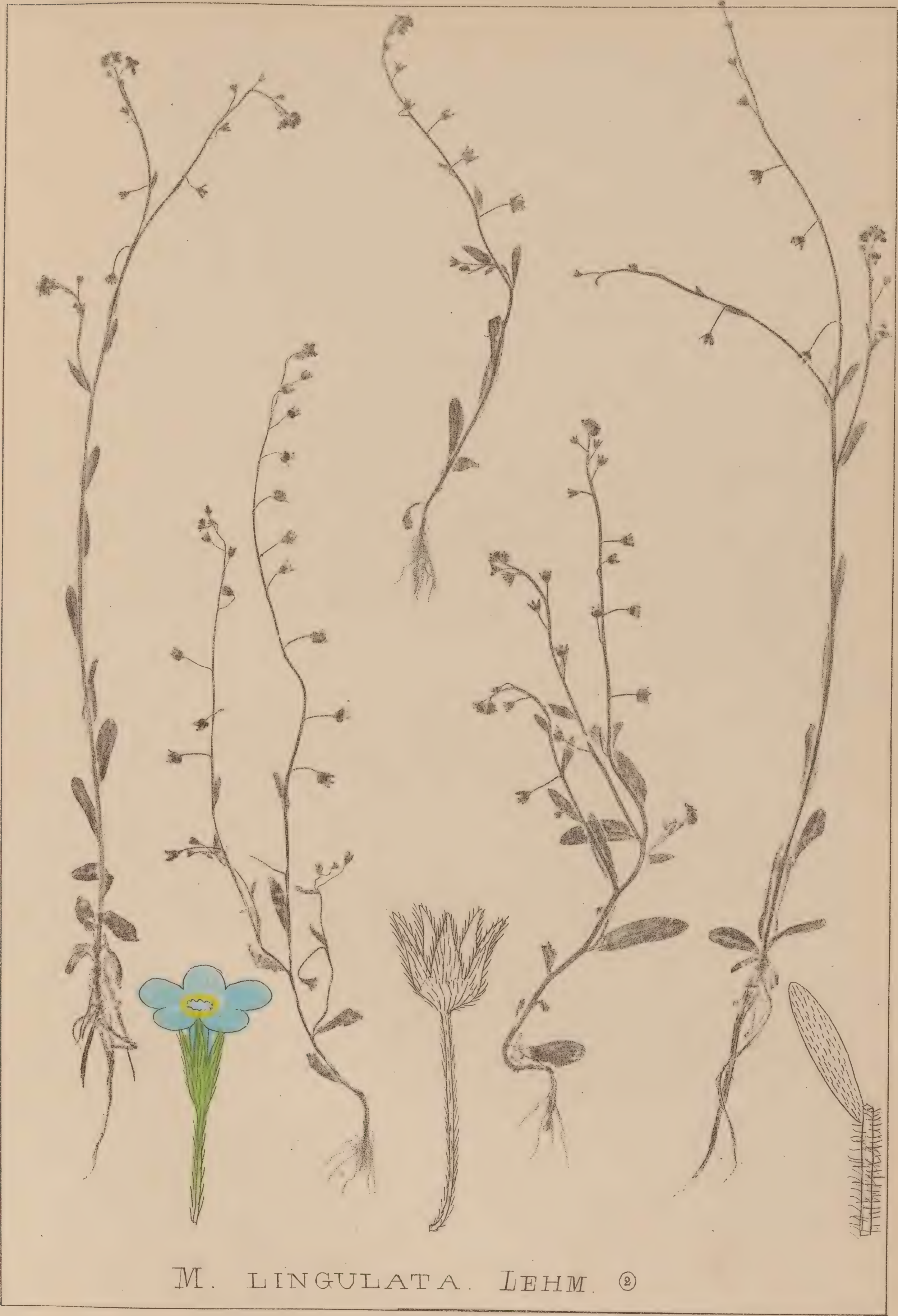

M. LINGULATA. LEHM. ②

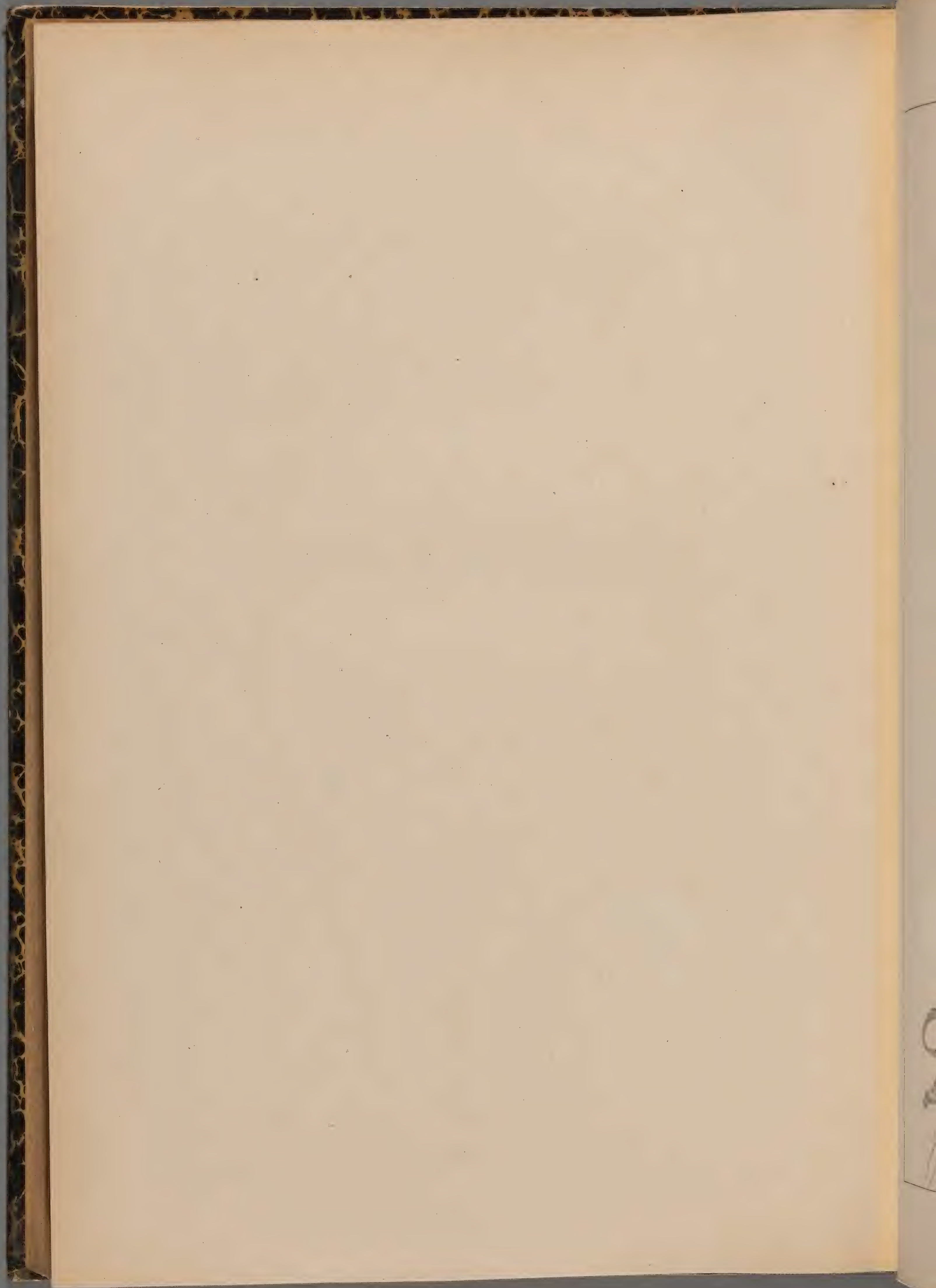



M. SICULA . GUSS . ①

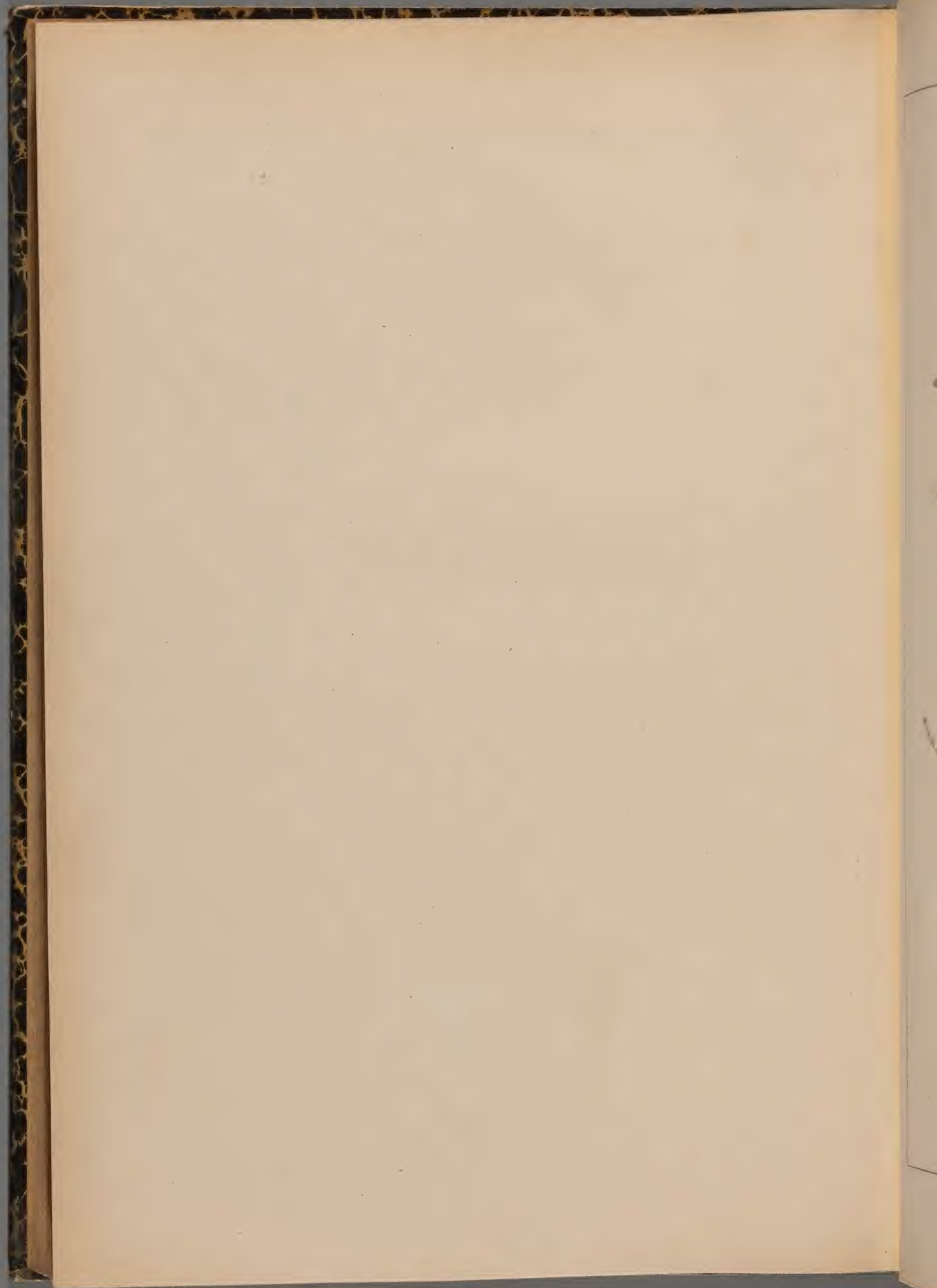



M. PUSILLA. LOES. ①

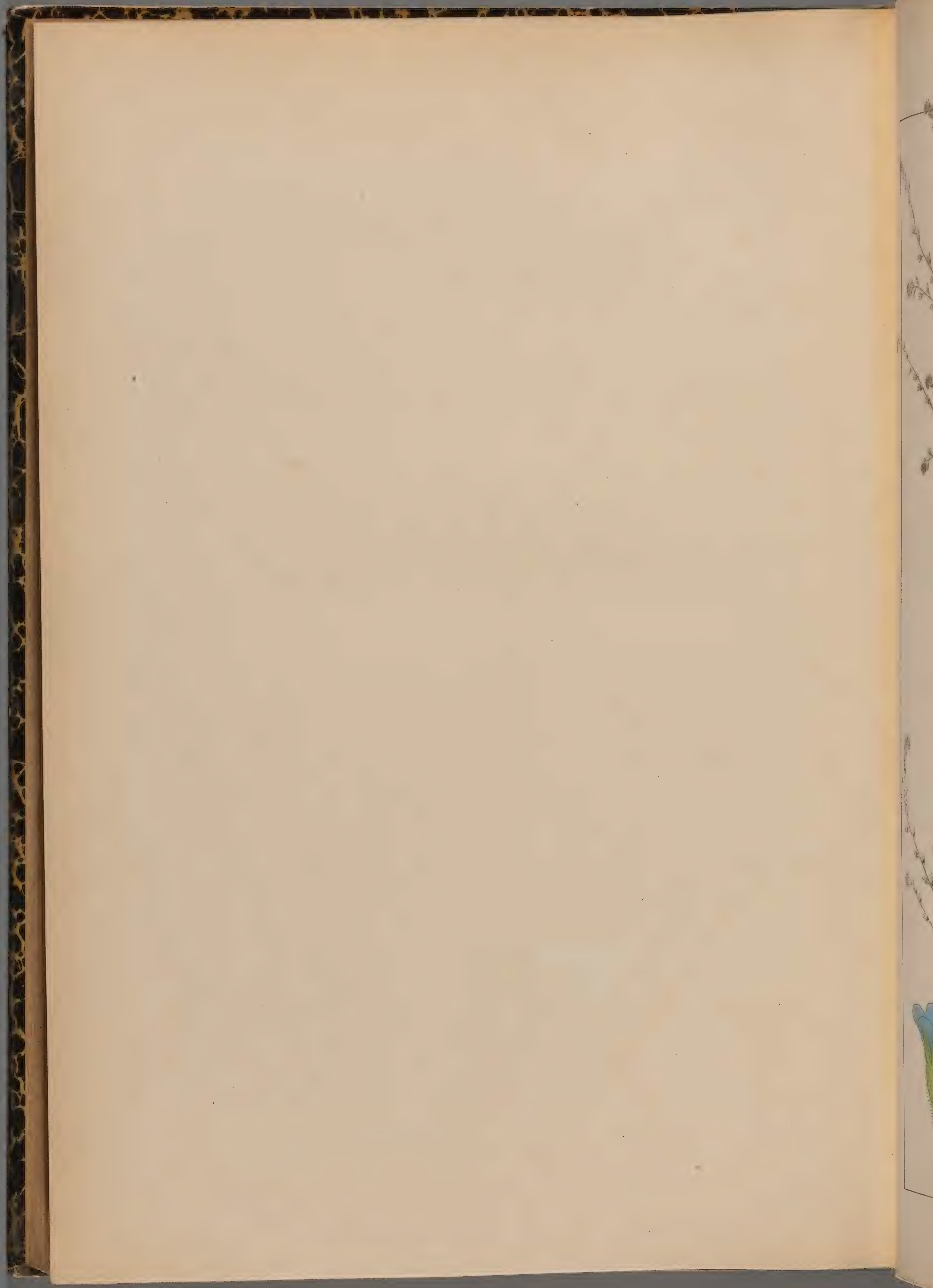



M. STRICTA. LINK. ①

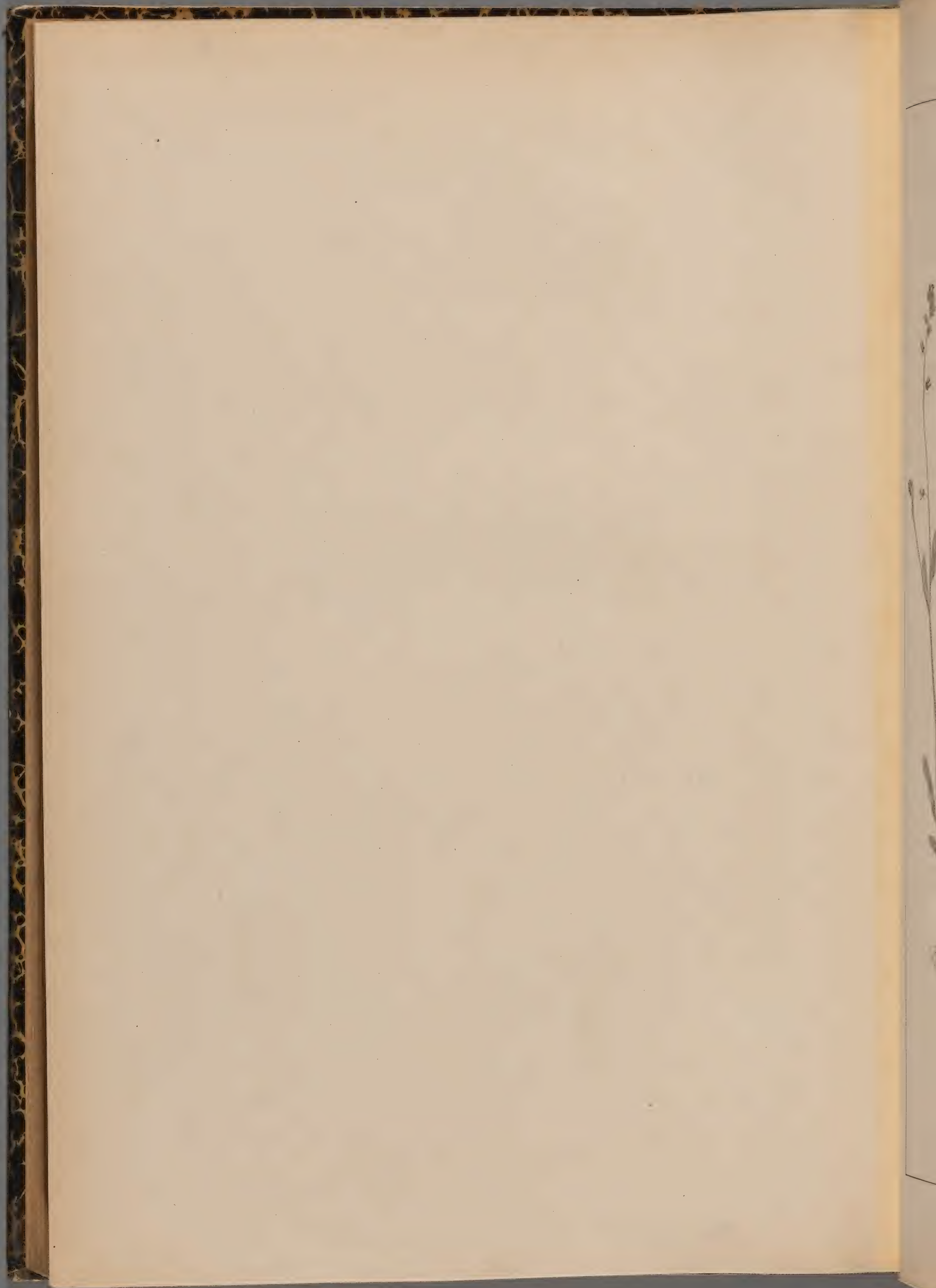





M. VERSICOLOR. PERS. ①

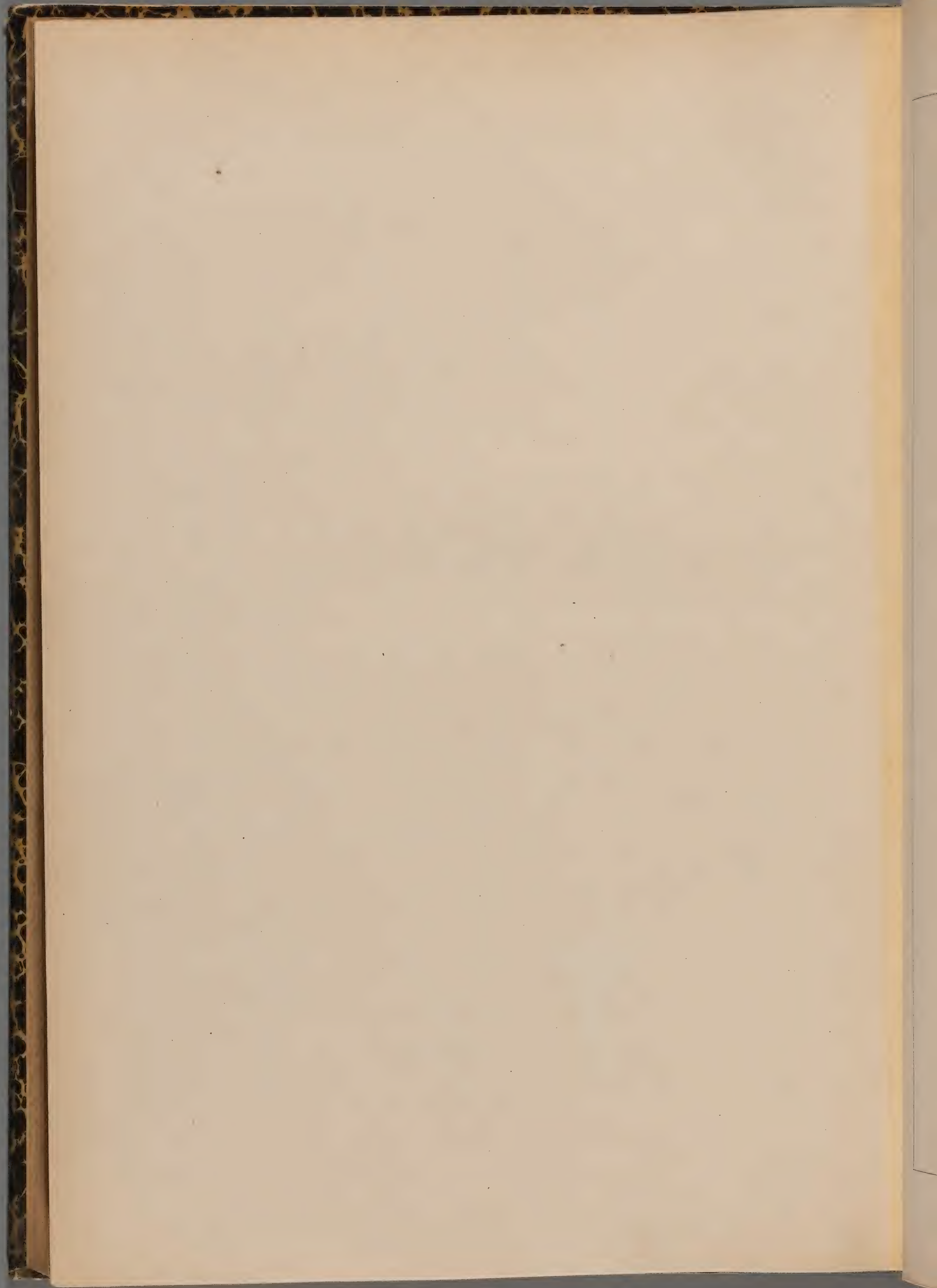



M. FALLACINA. JORD. ①

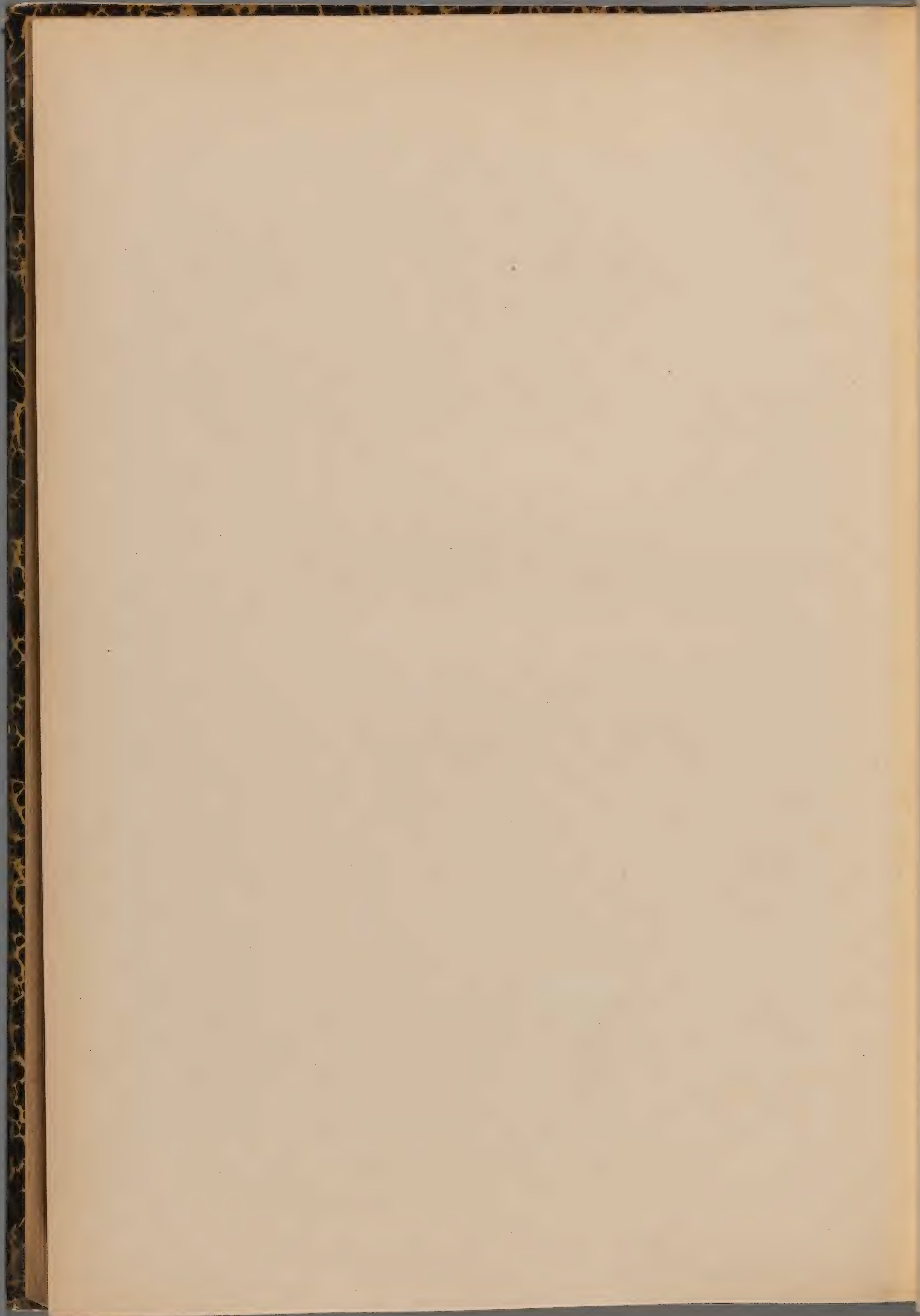



M. BALBISIANA. JORD. ①

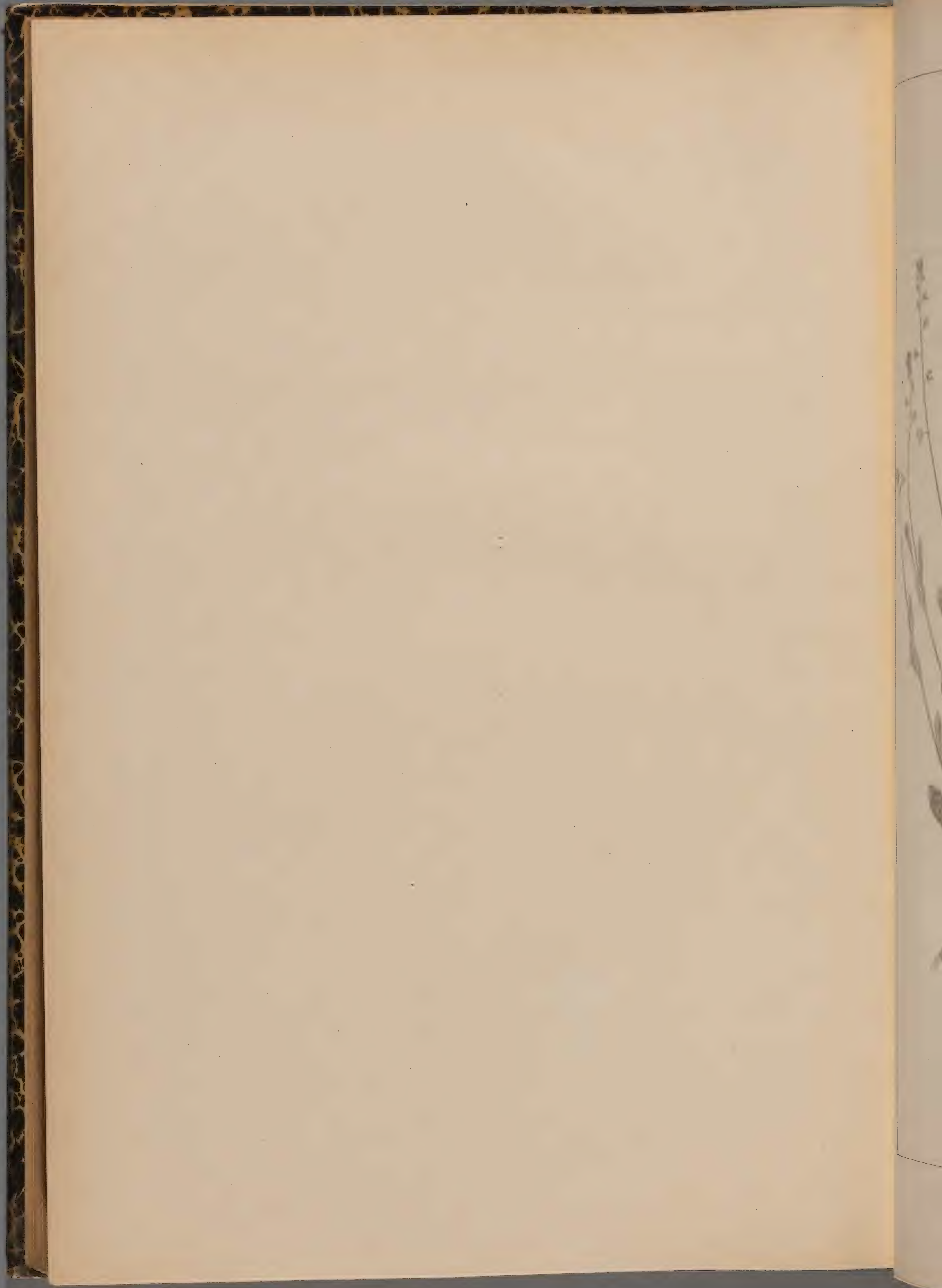



M. HISPIDA. SCHL. ①

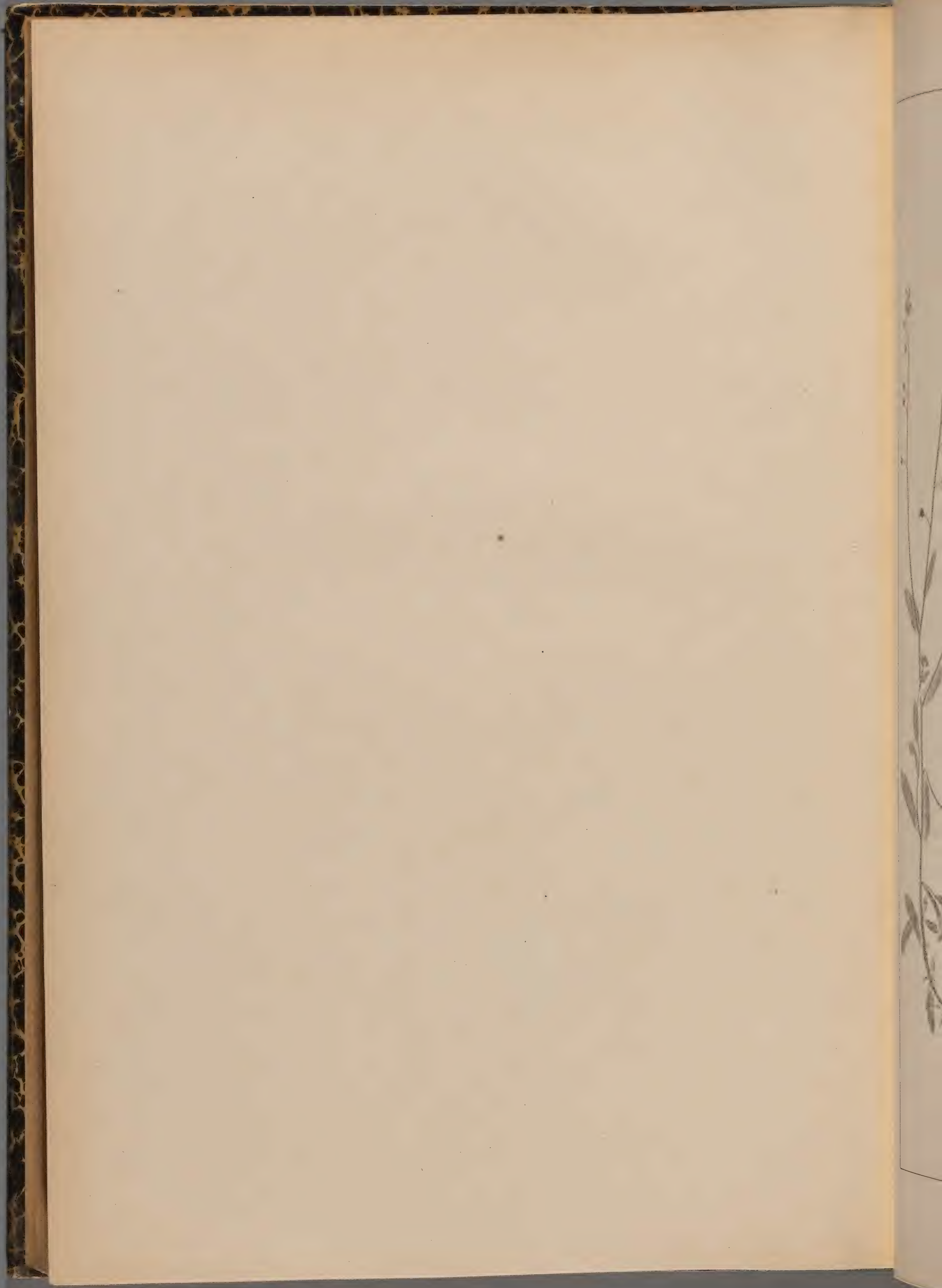





M. INTERMEDIA L. ②

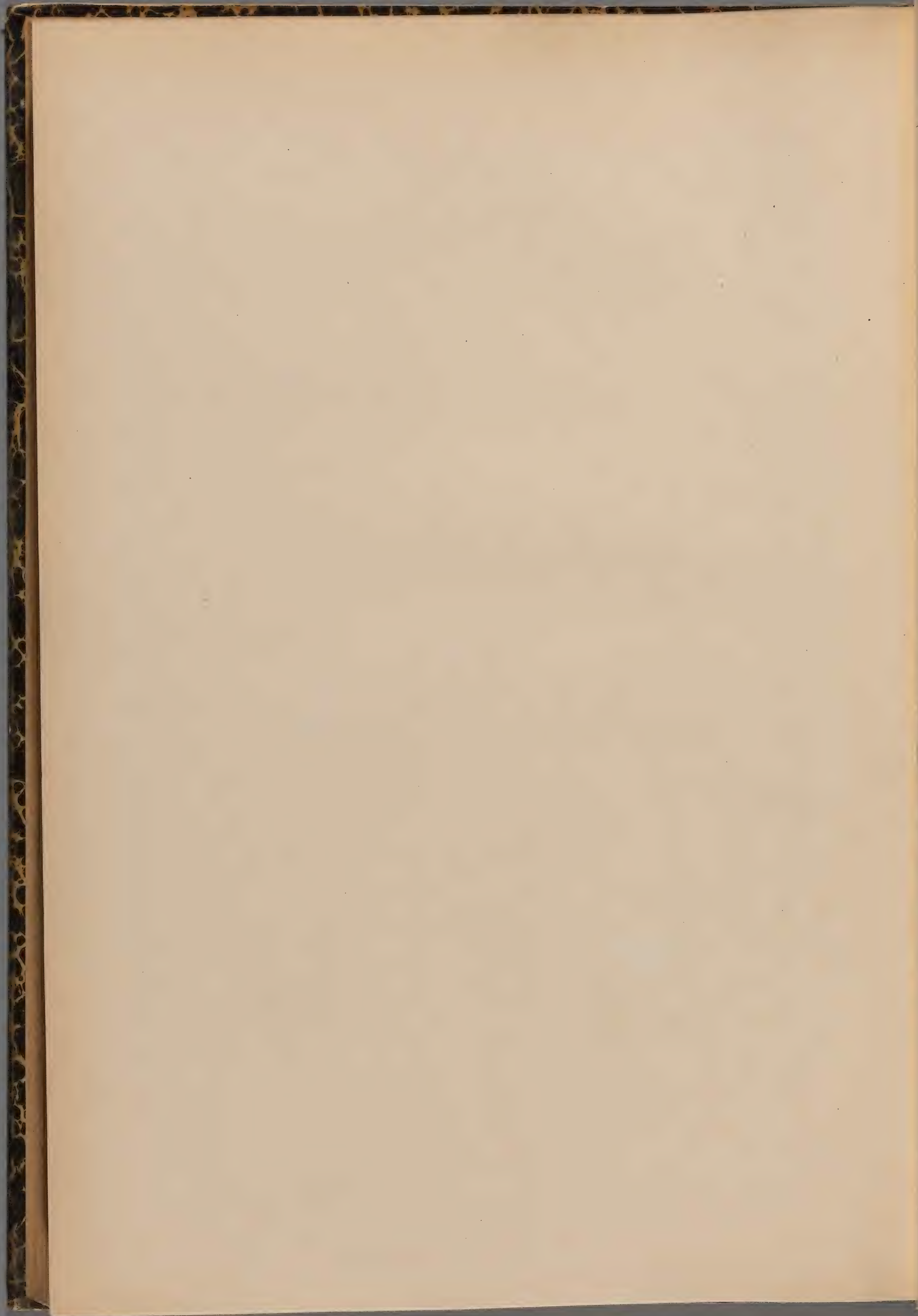



M. SYLVATICA. HOFFM. © 24

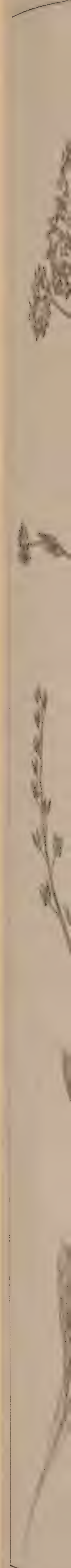
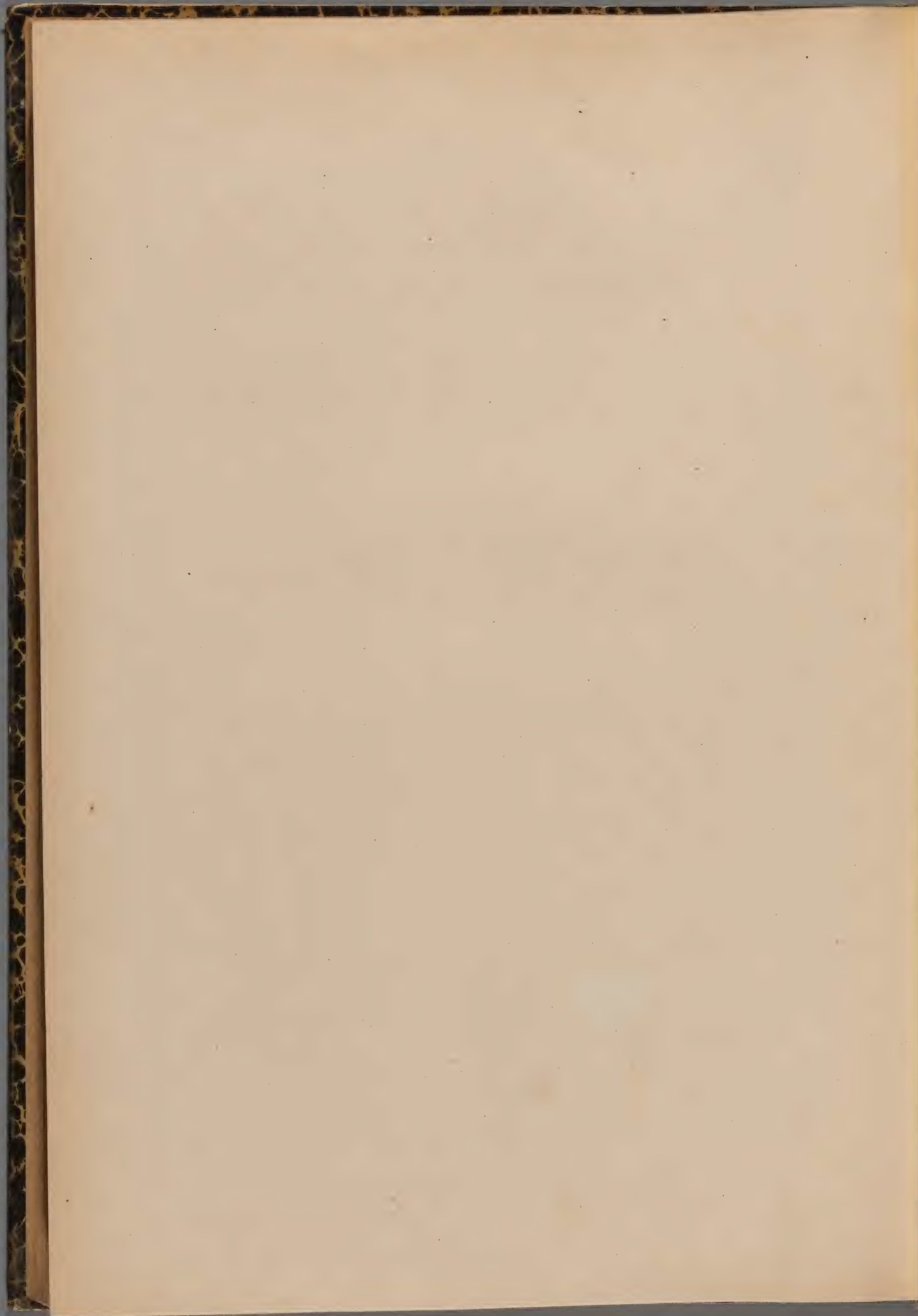



M. ALPESTRIS. SCHM. © 27

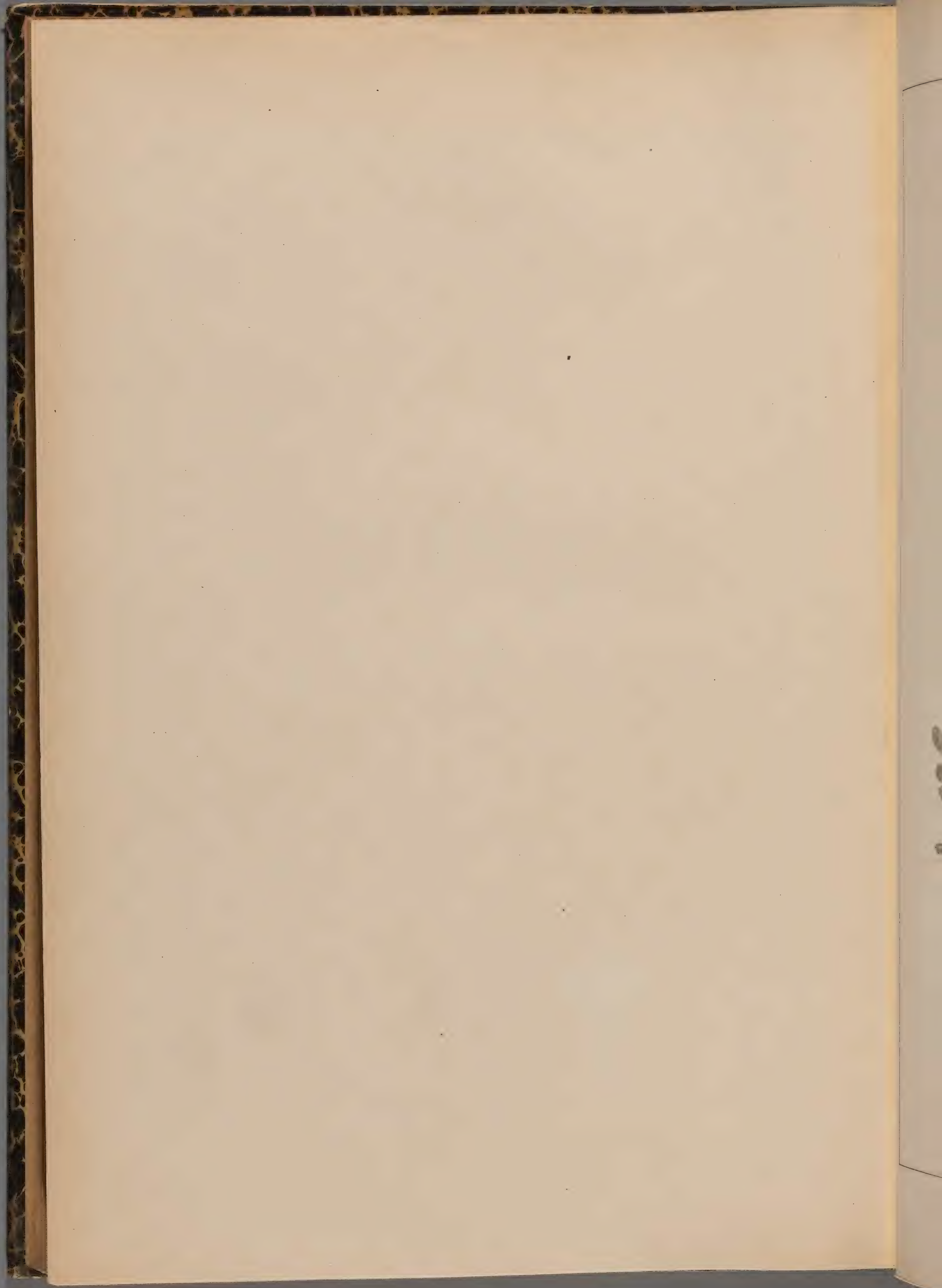



M. PYRENAICA. POURR. 2

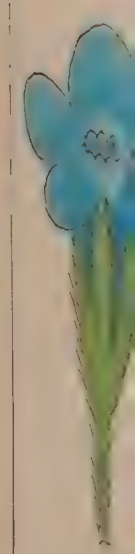
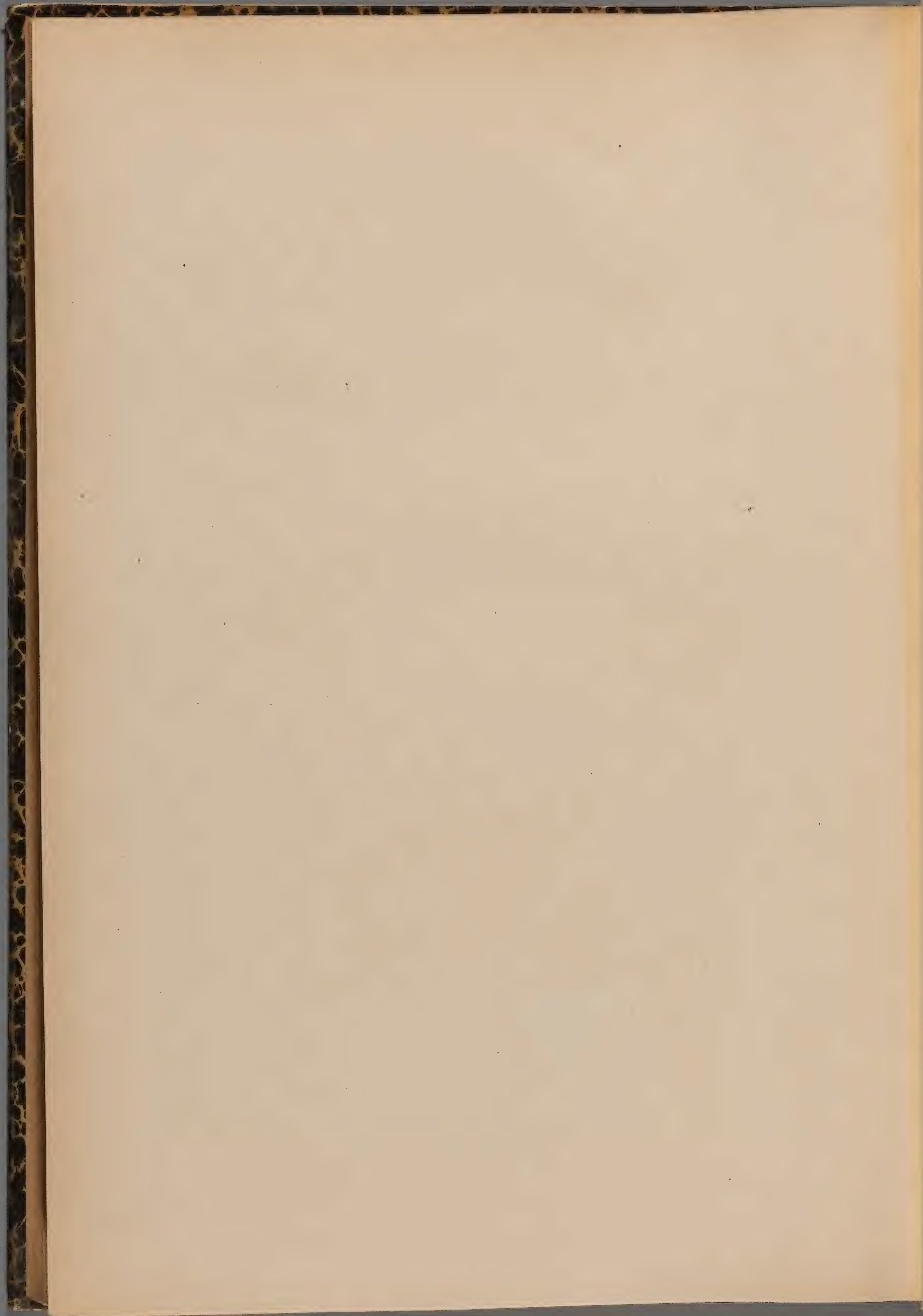





ERITRICHIMUM NANUM. SCHRAD

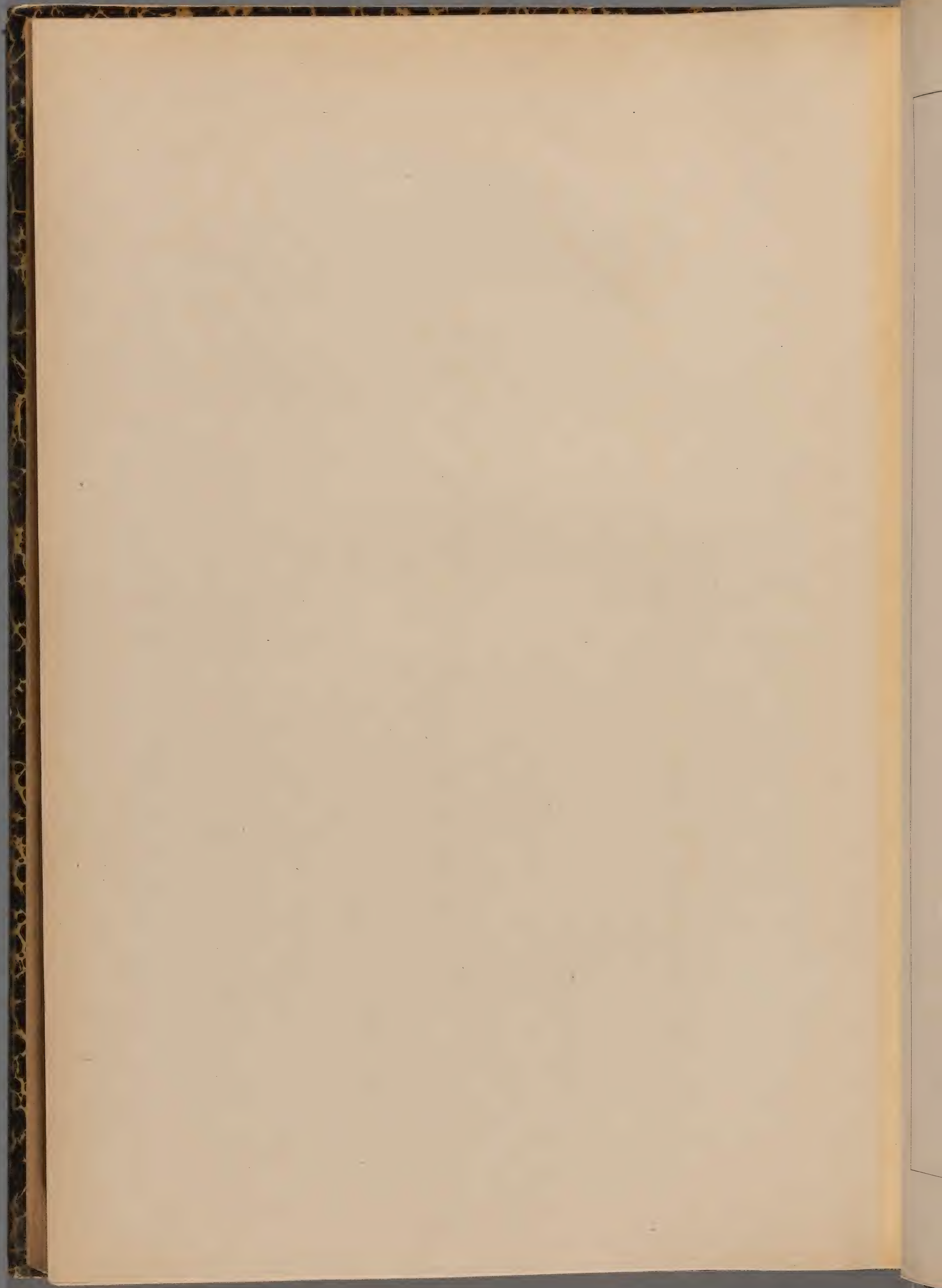



ECHINOSPERMUM LAPPULA. LEHM. ©

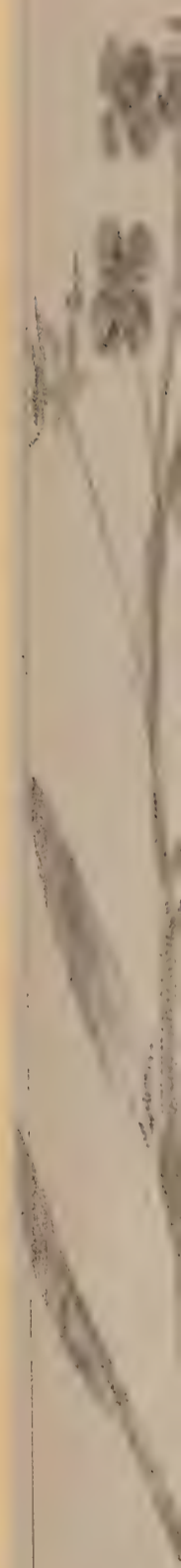
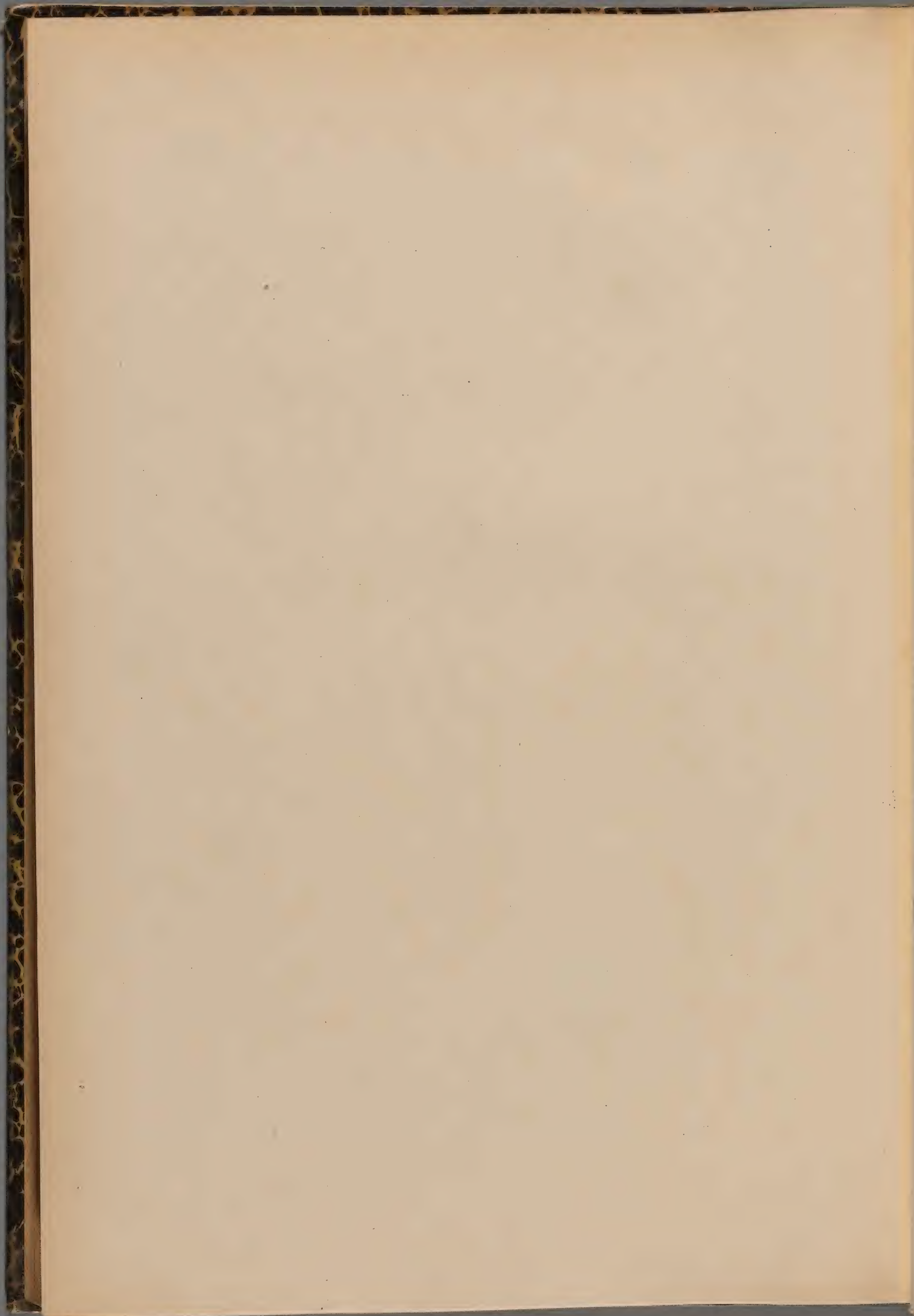



CYNOGLOSSUM CHEIRIFOLIUM. L. ②

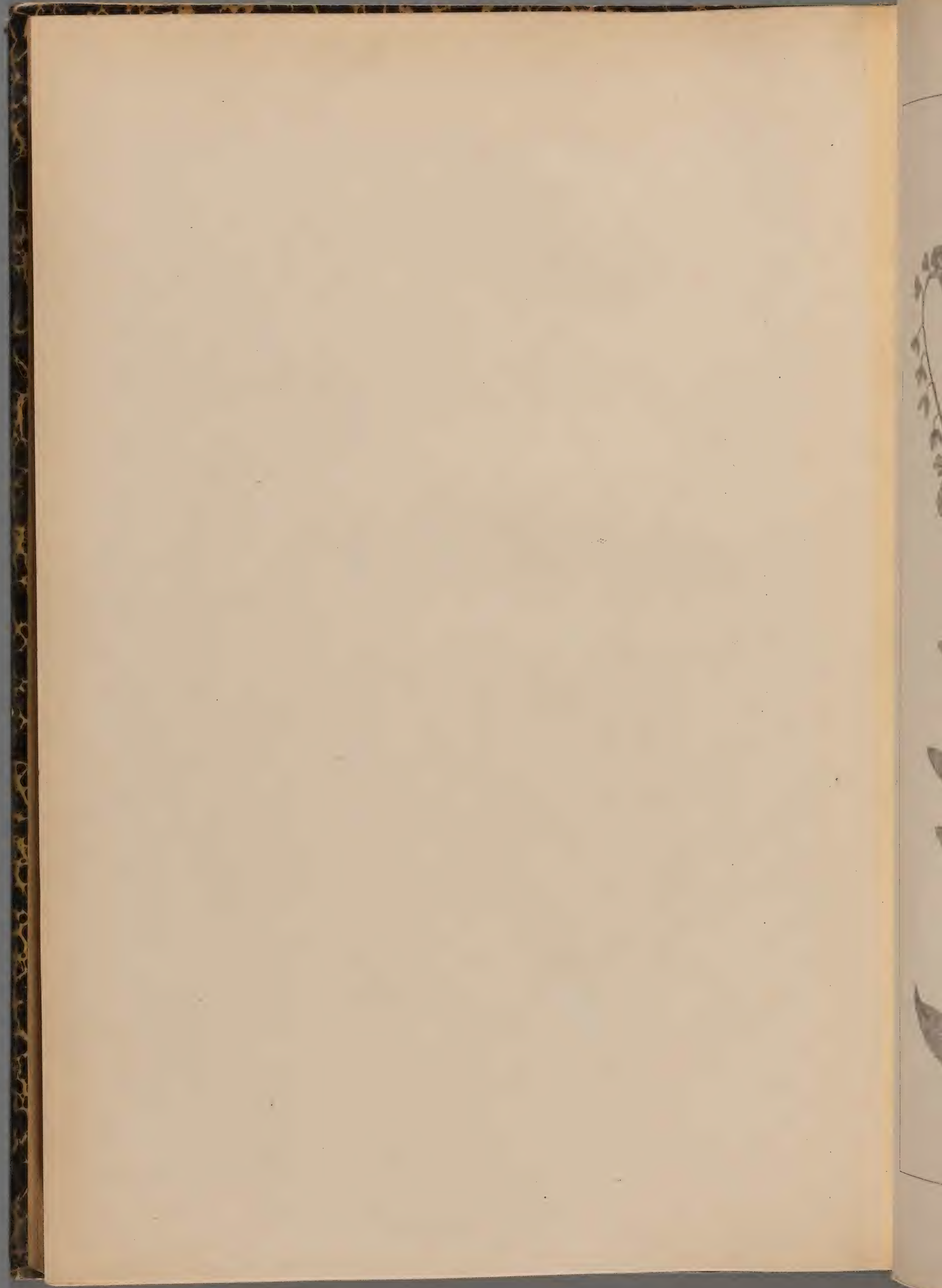



C. PICTUM. AIT. ②

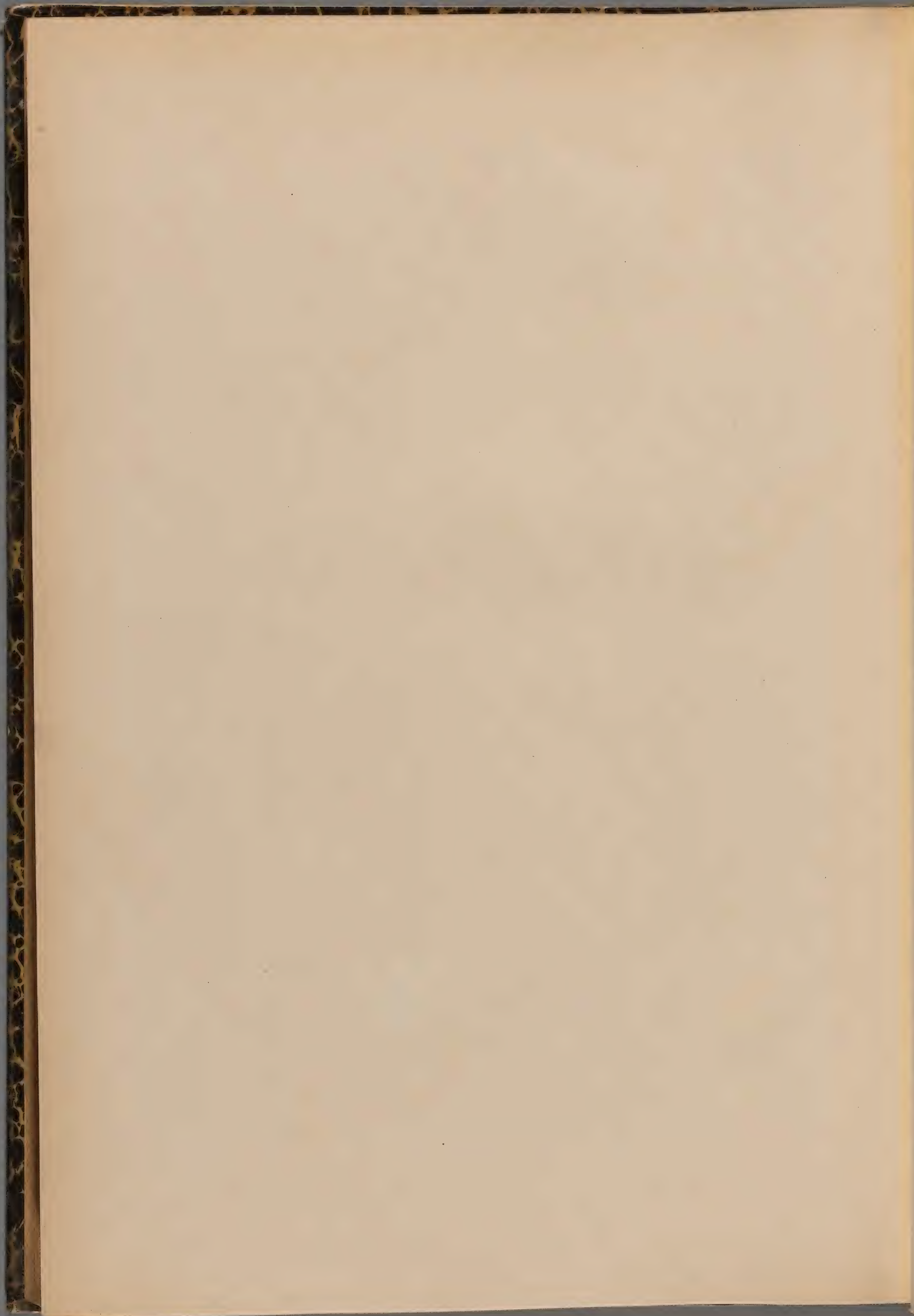





C. OFFICINALE L. ②

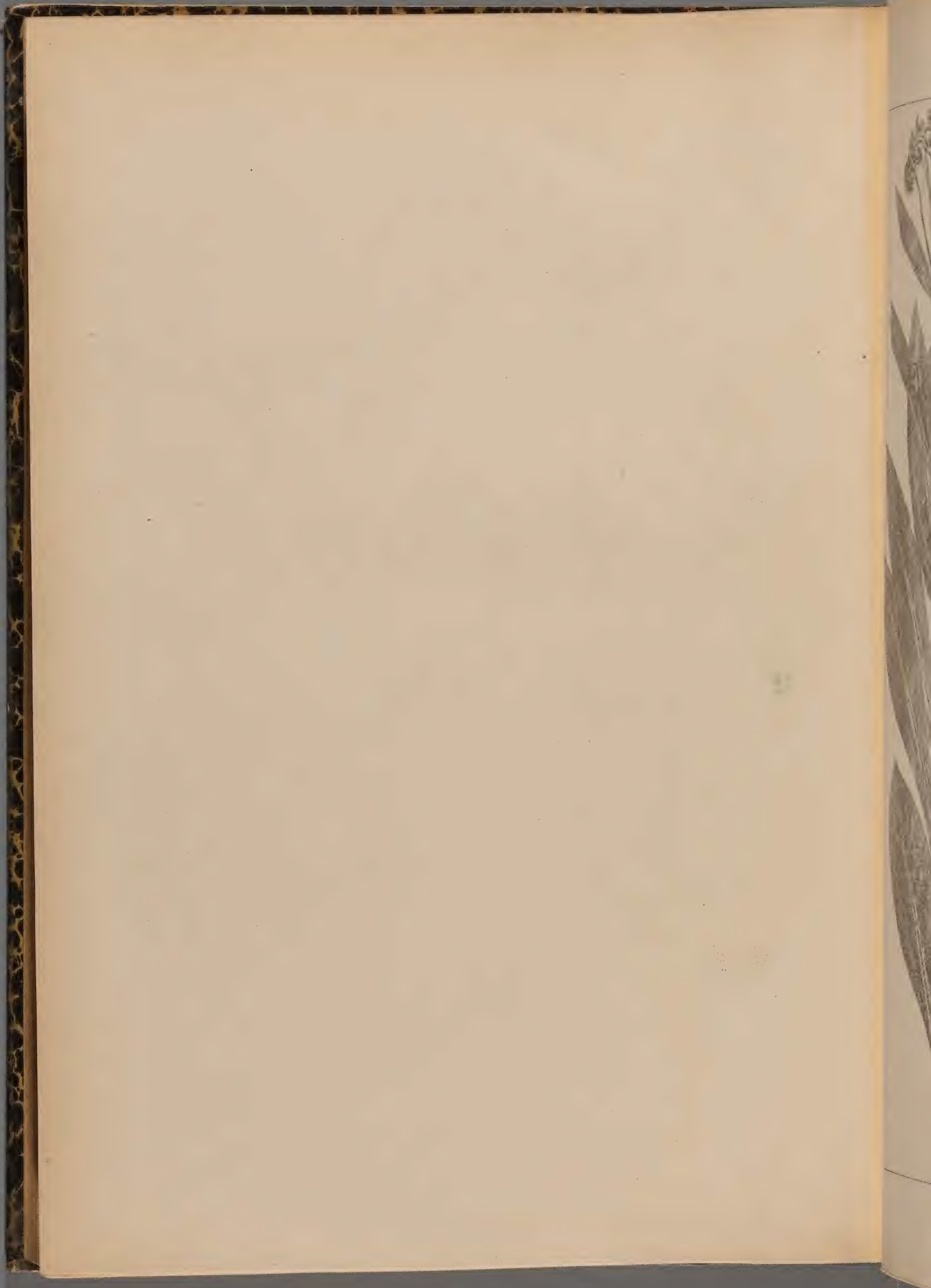



C. MONTANUM. LAMK. (2)

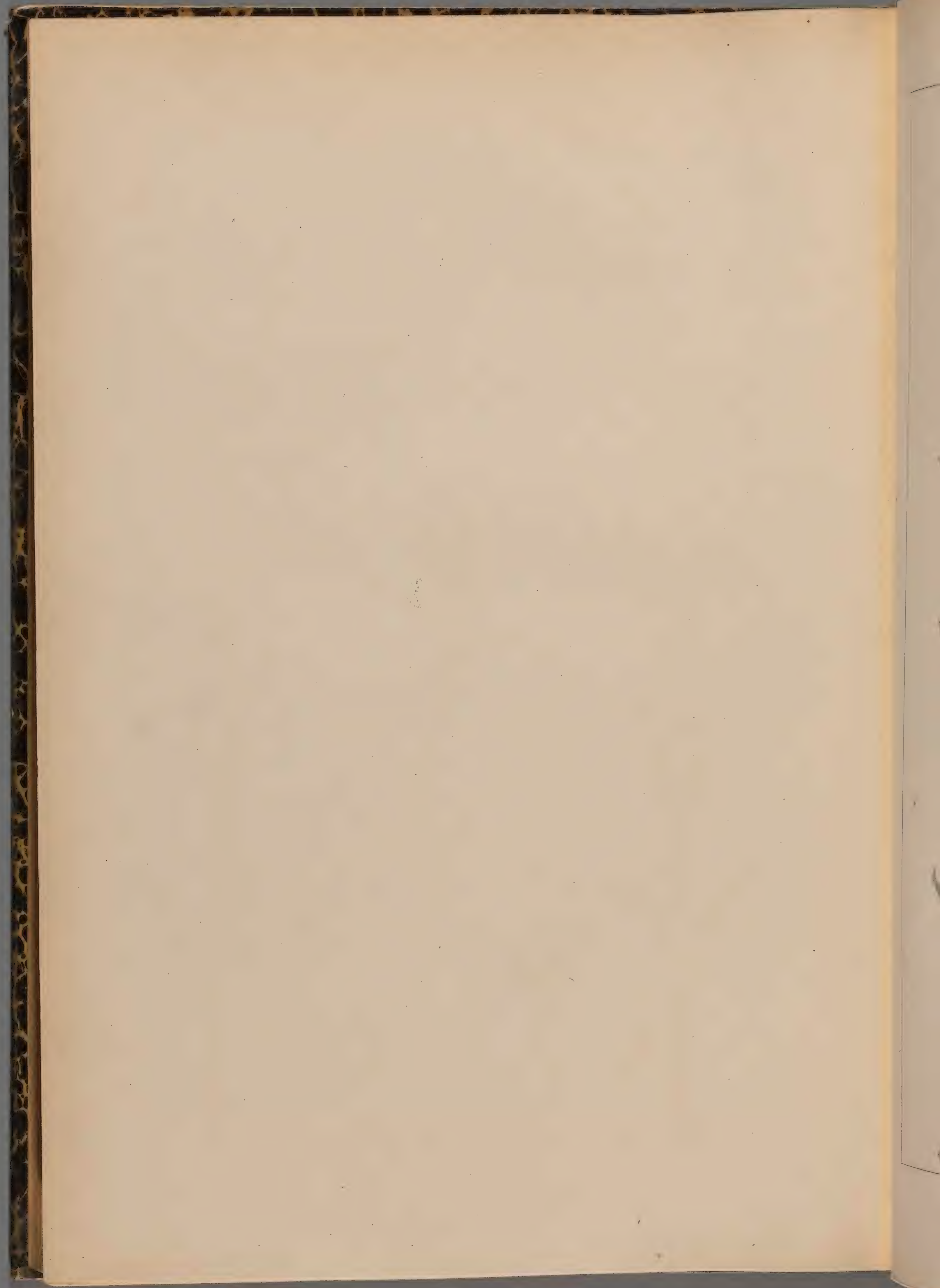



C. DIOSCORIDIS . VILL. ②

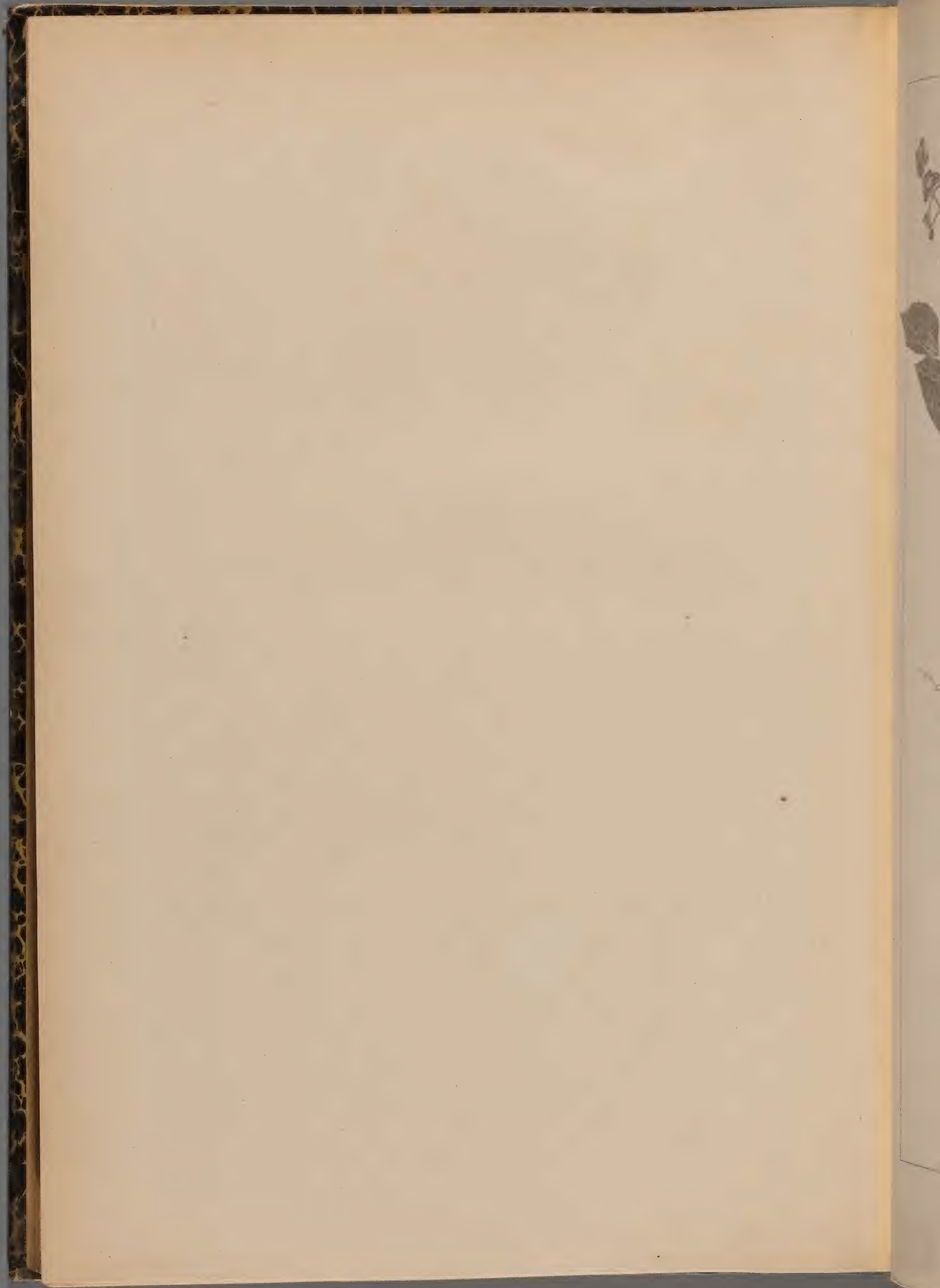



OMPHALODES VERNA. MENCH. ♀

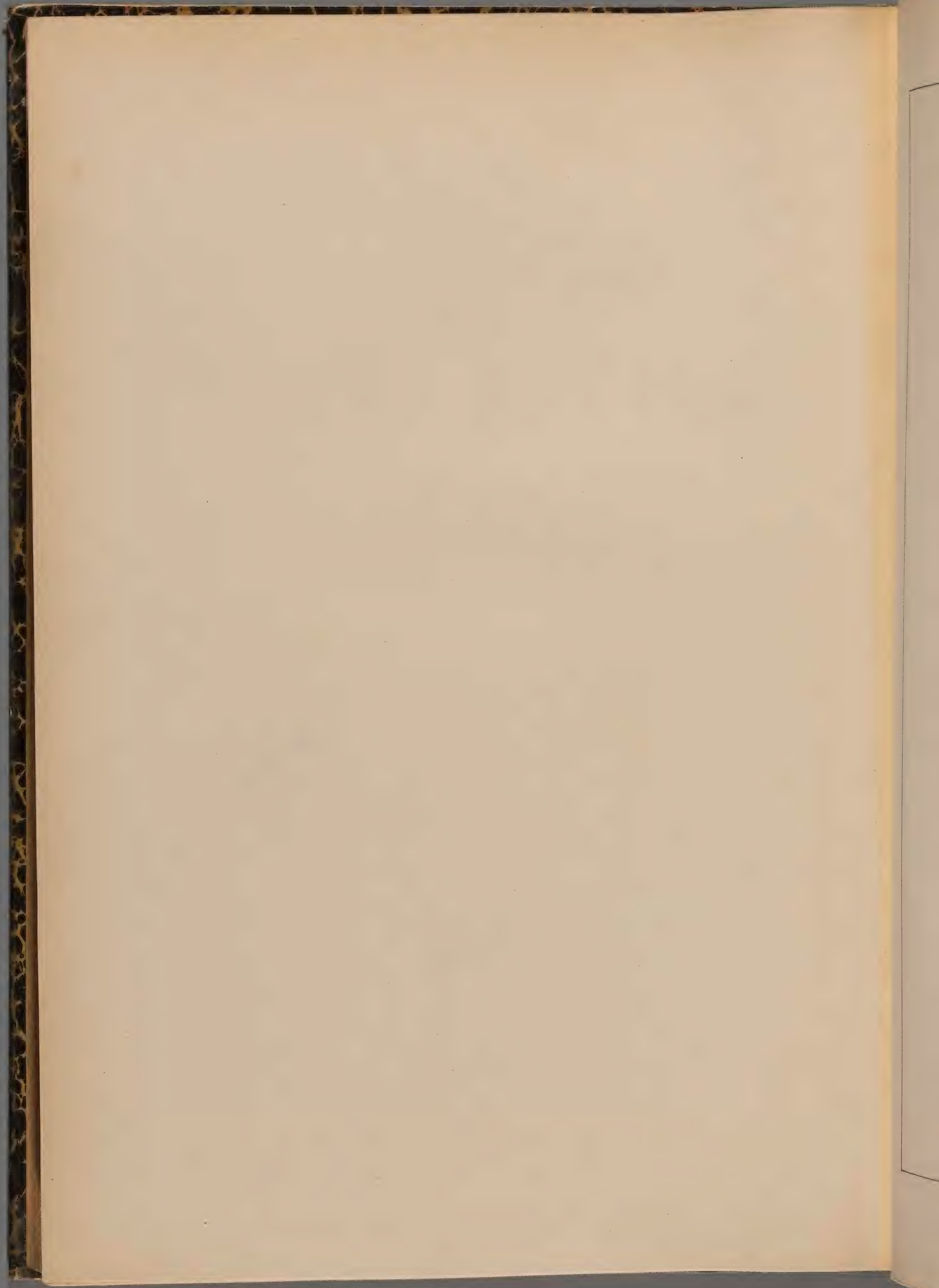





O. LITTORALIS. LEHM. ①

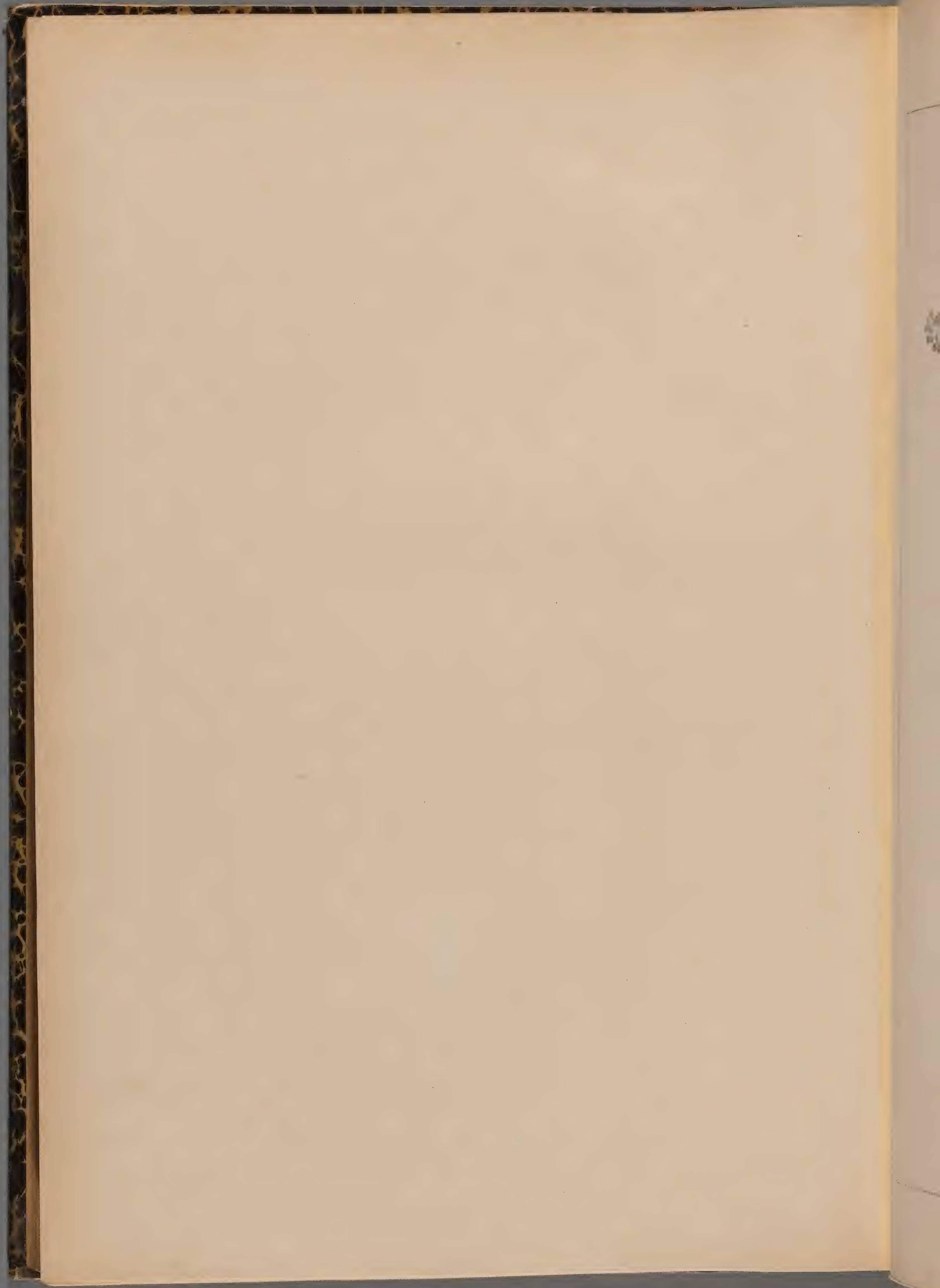



O LINIFOLIA. MÆNCH. ①

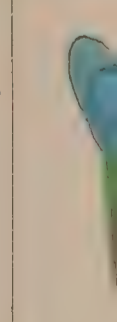
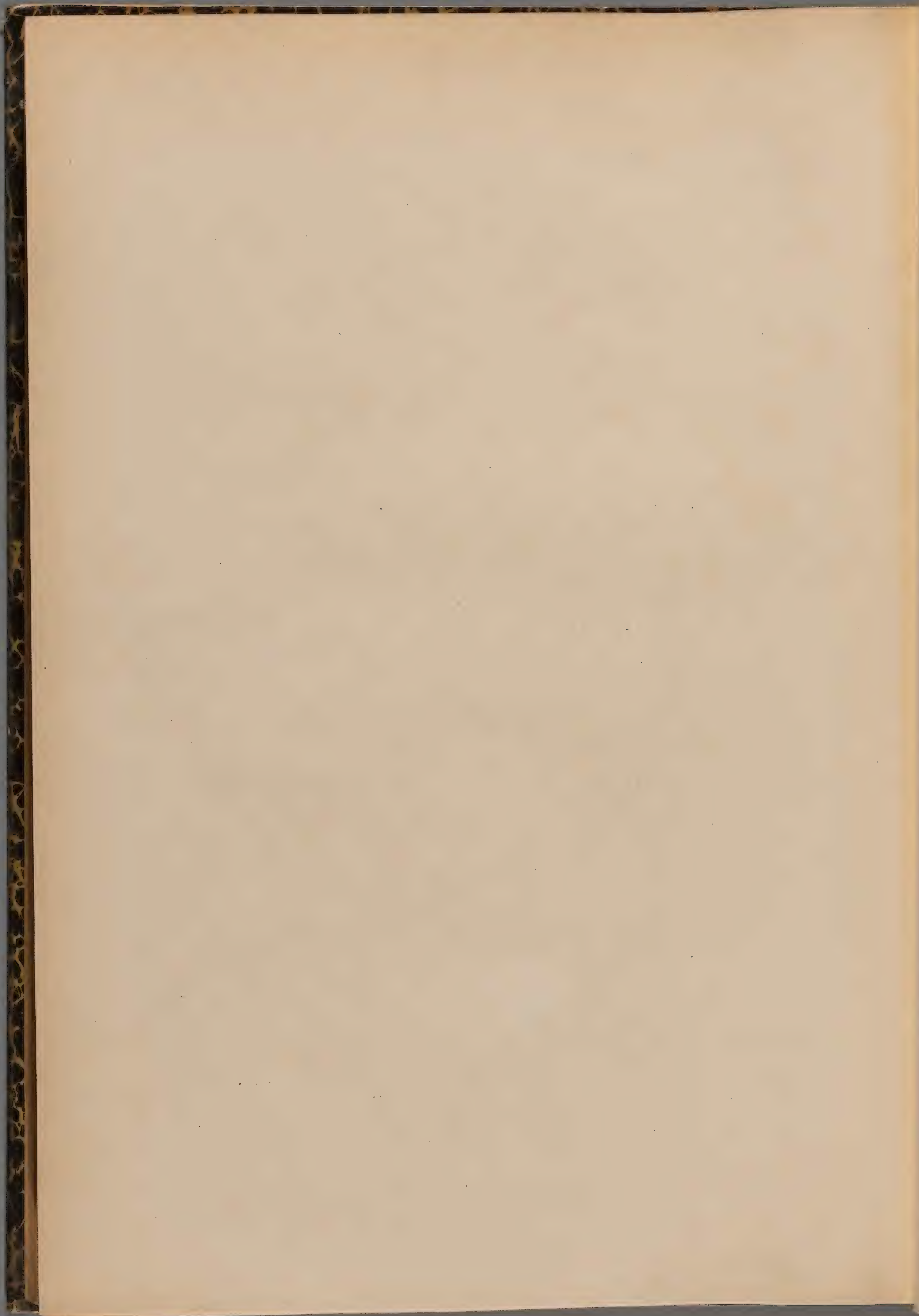



ASPERUGO PROCUMBENS. L. ①

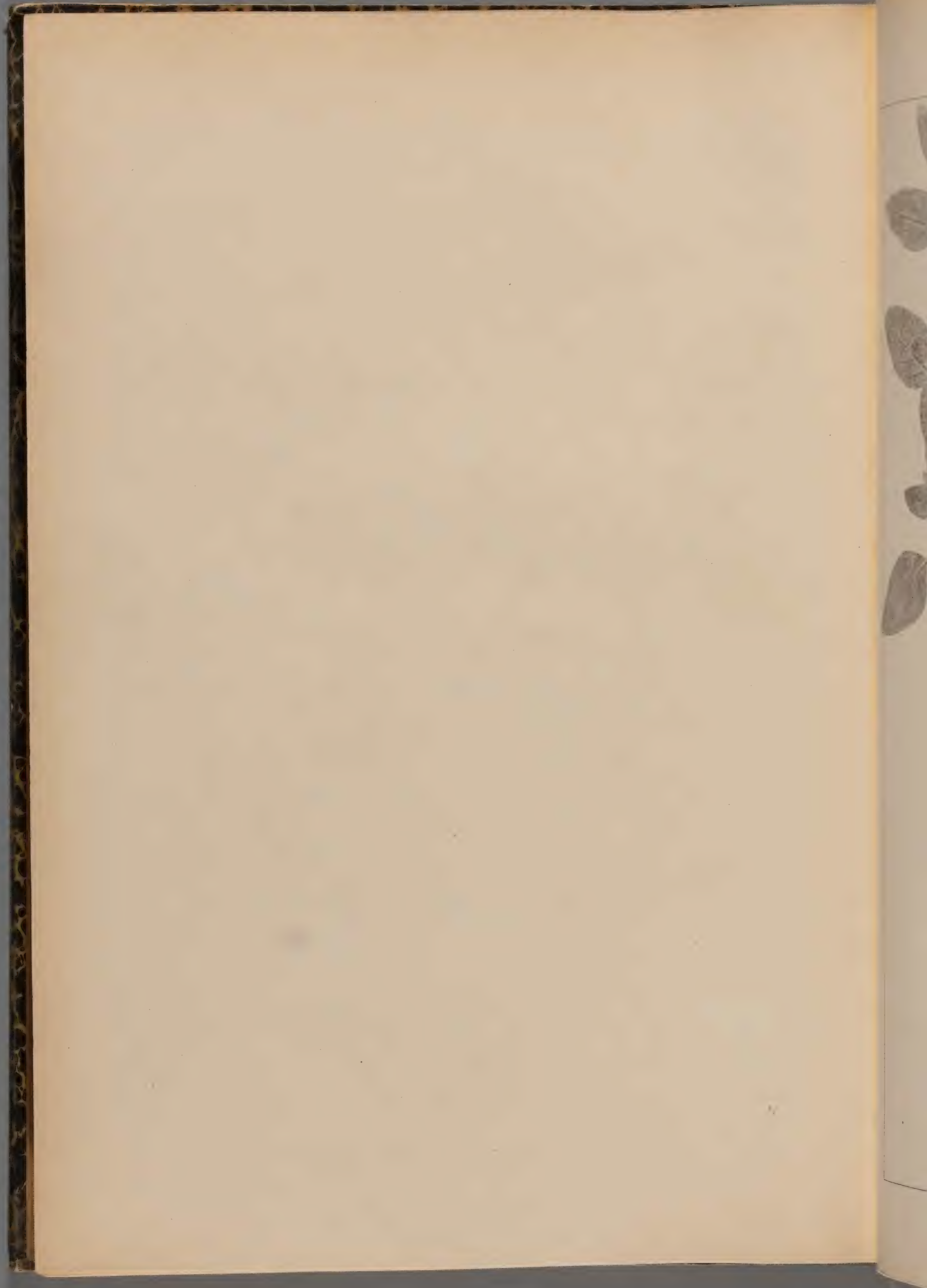



HELIOTROPIUM EUROPÆUM. L. ①

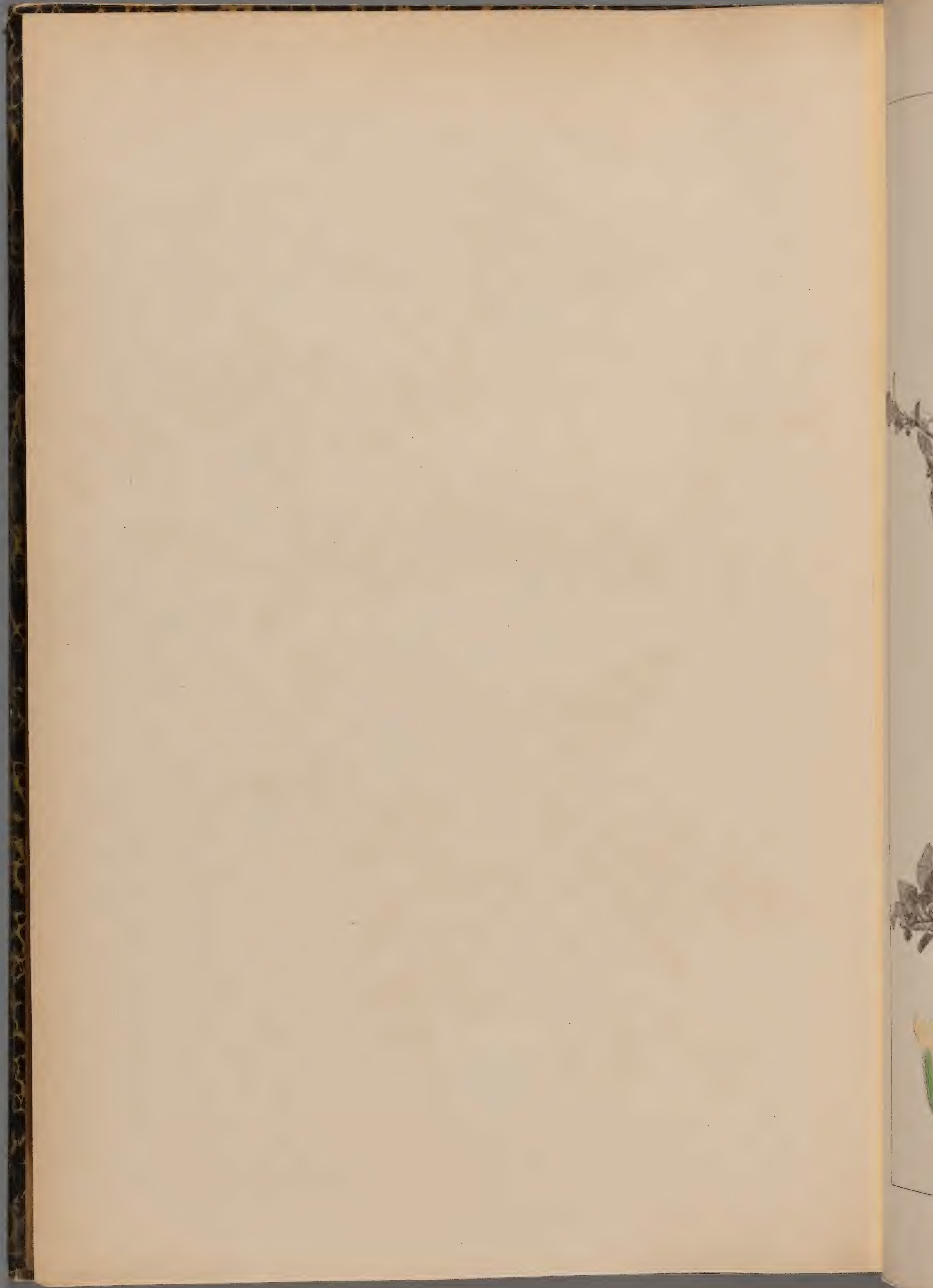





H. SUPINUM. L. ①

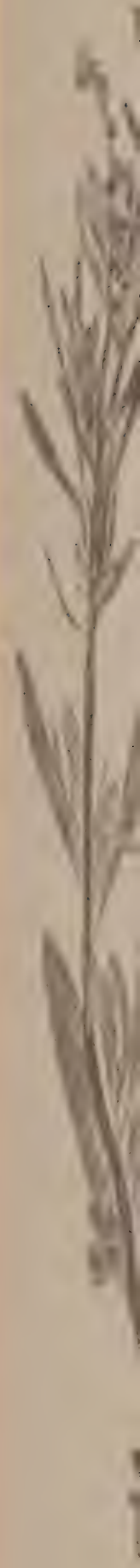
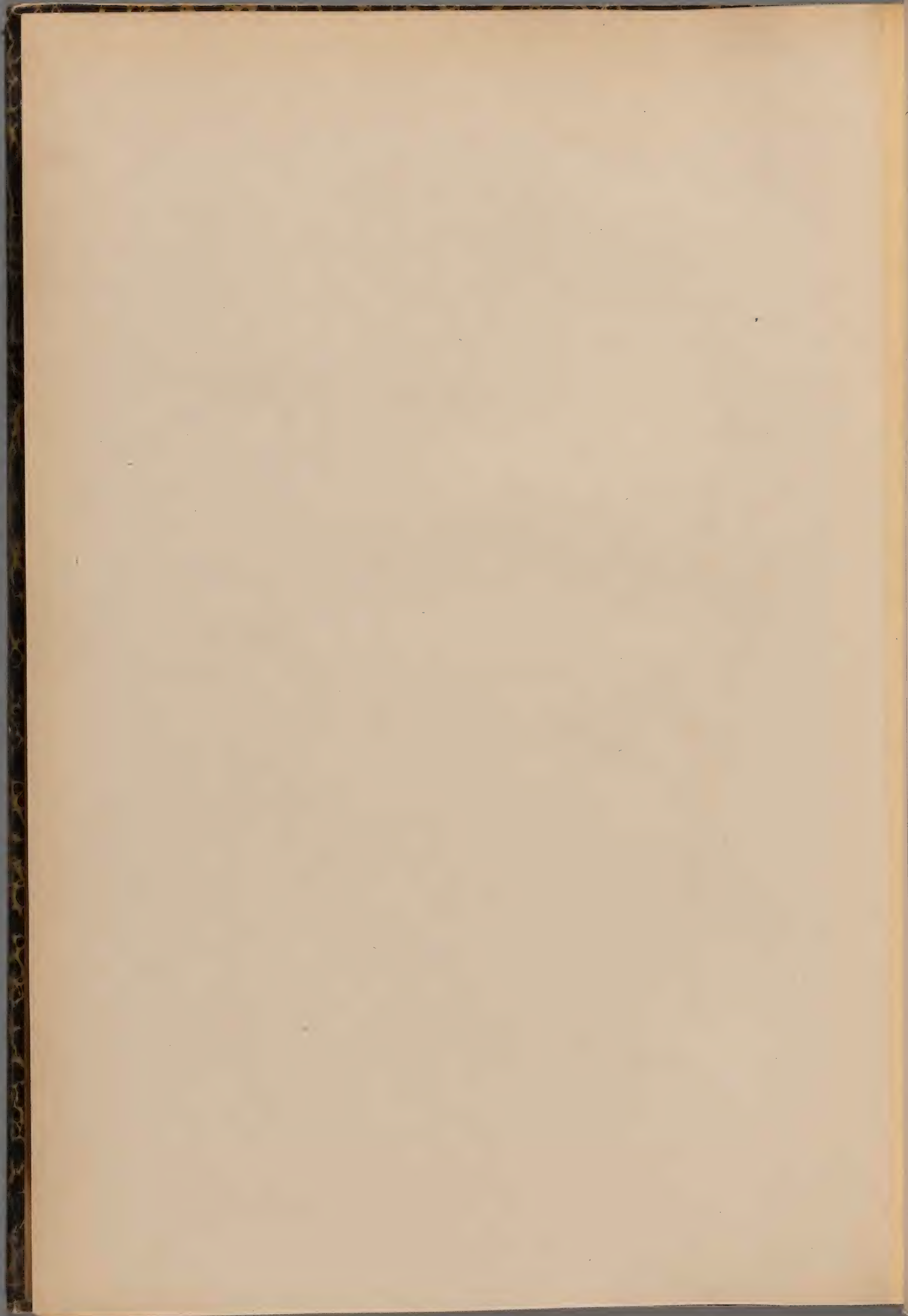



H. CURASSAVICUM. L. ♀

Fleurs régulières  
étalées ou en pan  
s'étendant en lon  
devenant une ba  
à albumen char

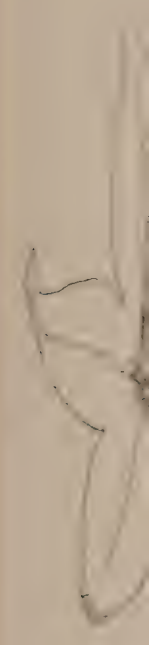

1<sup>er</sup> GENRE. — L

2<sup>e</sup> GENRE. — S

S. villosum. L.  
S. nigrum. L.

3<sup>e</sup> GENRE. — P

4<sup>e</sup> GENRE. — A

5<sup>e</sup> GENRE. — D

6<sup>e</sup> GENRE. — H

H. niger. L...

87<sup>e</sup> Famille. — SOLANÉES.

Fleurs régulières, rarement irrégulières. Calice à 5 sépales unis, rarement 4, 6 ou 10, persistant en totalité ou en partie. Corolle en même nombre de pétales unis. Etamines en même nombre, à loges s'ouvrant en long ou par un pore terminal. Capitel formé de deux carpelles, à 2 loges multiovulées, devenant une baie ou une capsule déhiscente au sommet par des valves ou un opercule. Graine réniforme, à albumen charnu.

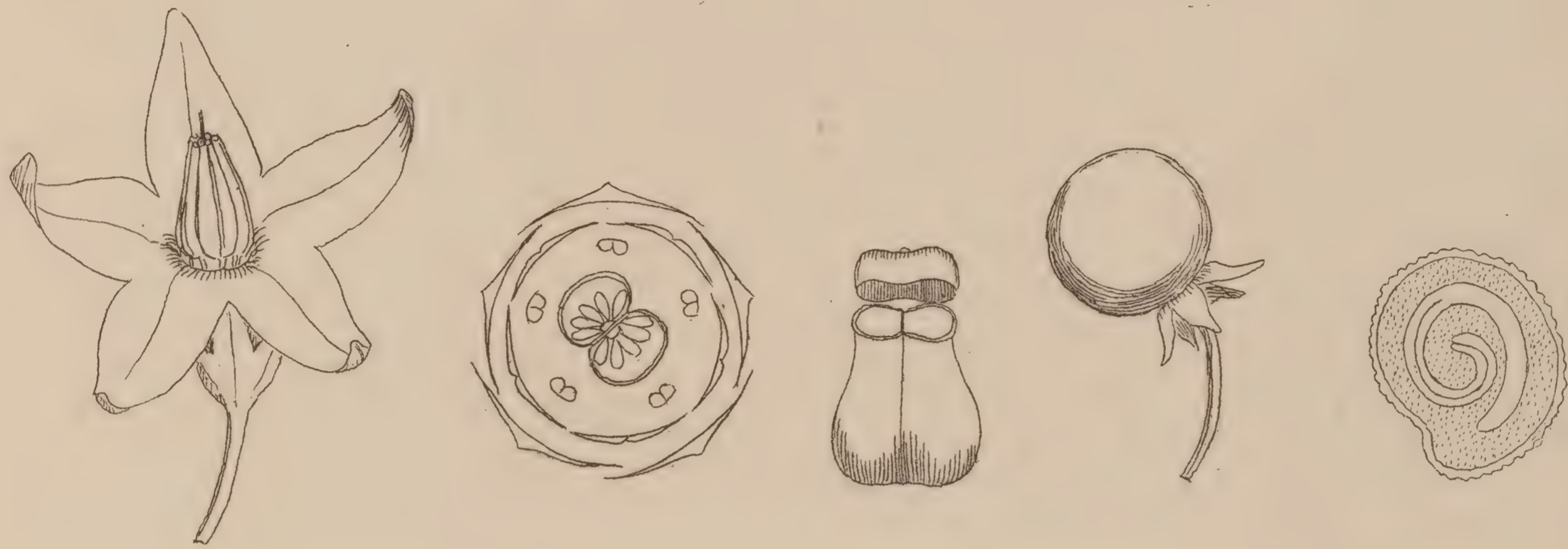

1<sup>er</sup> GENRE. — *Lycium*. *L.*

<i>L. barbarum</i> . <i>L.</i> .....	pl. 1.		<i>L. mediterraneum</i> . <i>Dun.</i> ....	pl. 3.
<i>L. sinense</i> . <i>Lamk.</i> .....	2.		<i>L. afrum</i> . <i>L.</i> .....	4.

2<sup>e</sup> GENRE. — *Solanum*. *L.*

<i>S. villosum</i> . <i>Lamk.</i> .....	pl. 5.		<i>S. tuberosum</i> . <i>L.</i> .....	pl. 9.		<i>S. Dulcamara</i> . <i>L.</i> .....	pl. 11.
<i>S. nigrum</i> . <i>L.</i> .....	6-8.		<i>S. sodomium</i> . <i>L.</i> .....	10.			

3<sup>e</sup> GENRE. — *Physalis* *L.*

<i>P. Alkekengi</i> . <i>L.</i> .....	pl. 12.
---------------------------------------	---------

4<sup>e</sup> GENRE. — *Atropa*. *L.*

<i>A. Belladonna</i> . <i>L.</i> .....	pl. 13.
--	---------

5<sup>e</sup> GENRE. — *Datura*. *L.*

<i>D. Stramonium</i> . <i>L.</i> .....	pl. 14.		<i>D. Tatula</i> . <i>L.</i> .....	pl. 15.
--	---------	--	------------------------------------	---------

6<sup>e</sup> GENRE. — *Hyoscyamus*. *L.*

<i>H. niger</i> . <i>L.</i> .....	pl. 16.		<i>H. albus</i> . <i>L.</i> .....	pl. 17.		<i>H. major</i> . <i>Mill.</i> .....	pl. 18.
-----------------------------------	---------	--	-----------------------------------	---------	--	--------------------------------------	---------

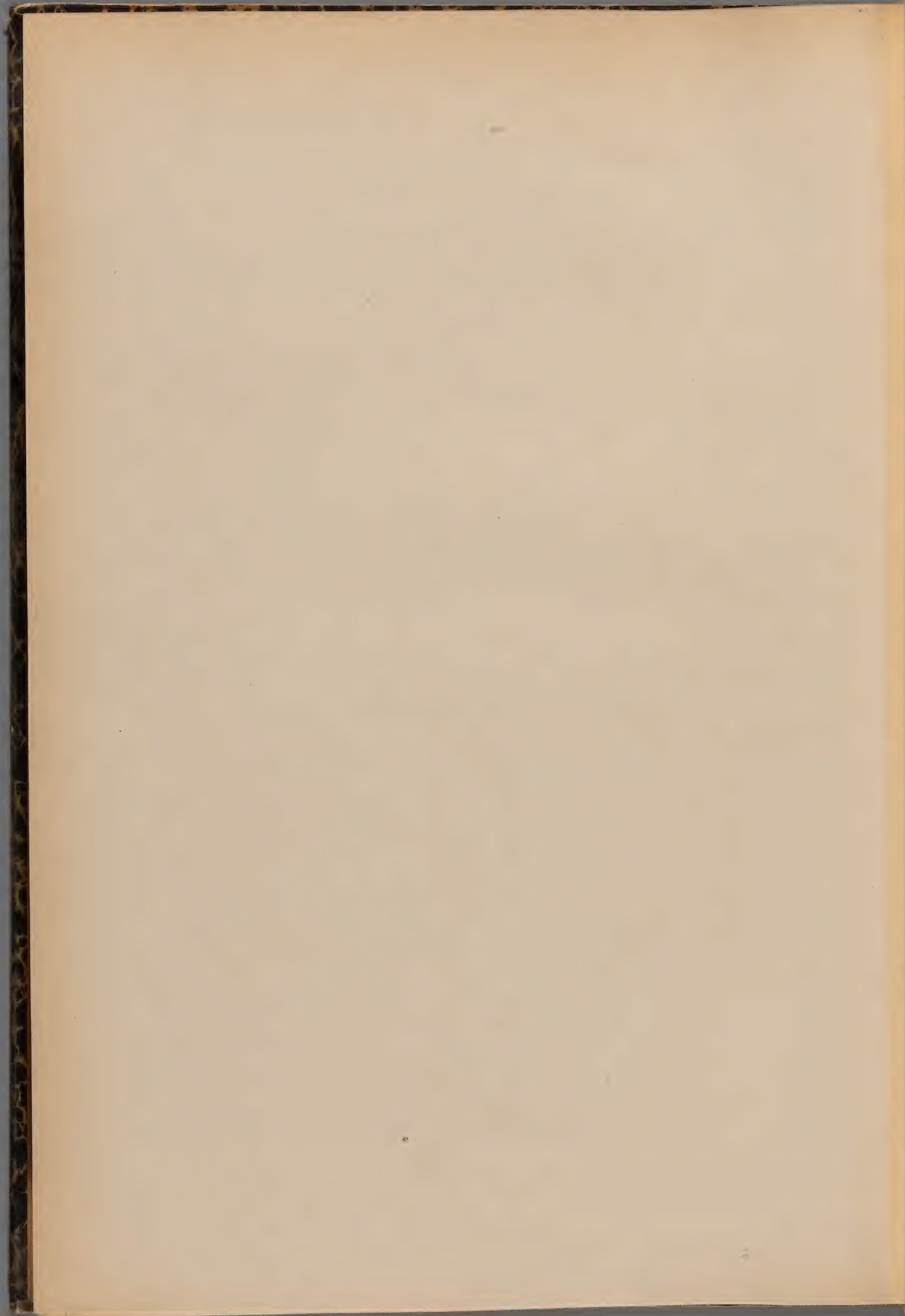



LYCIUM BARBARUM. L. 5

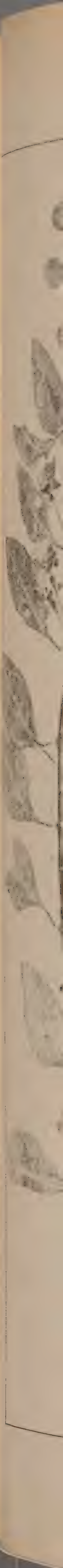
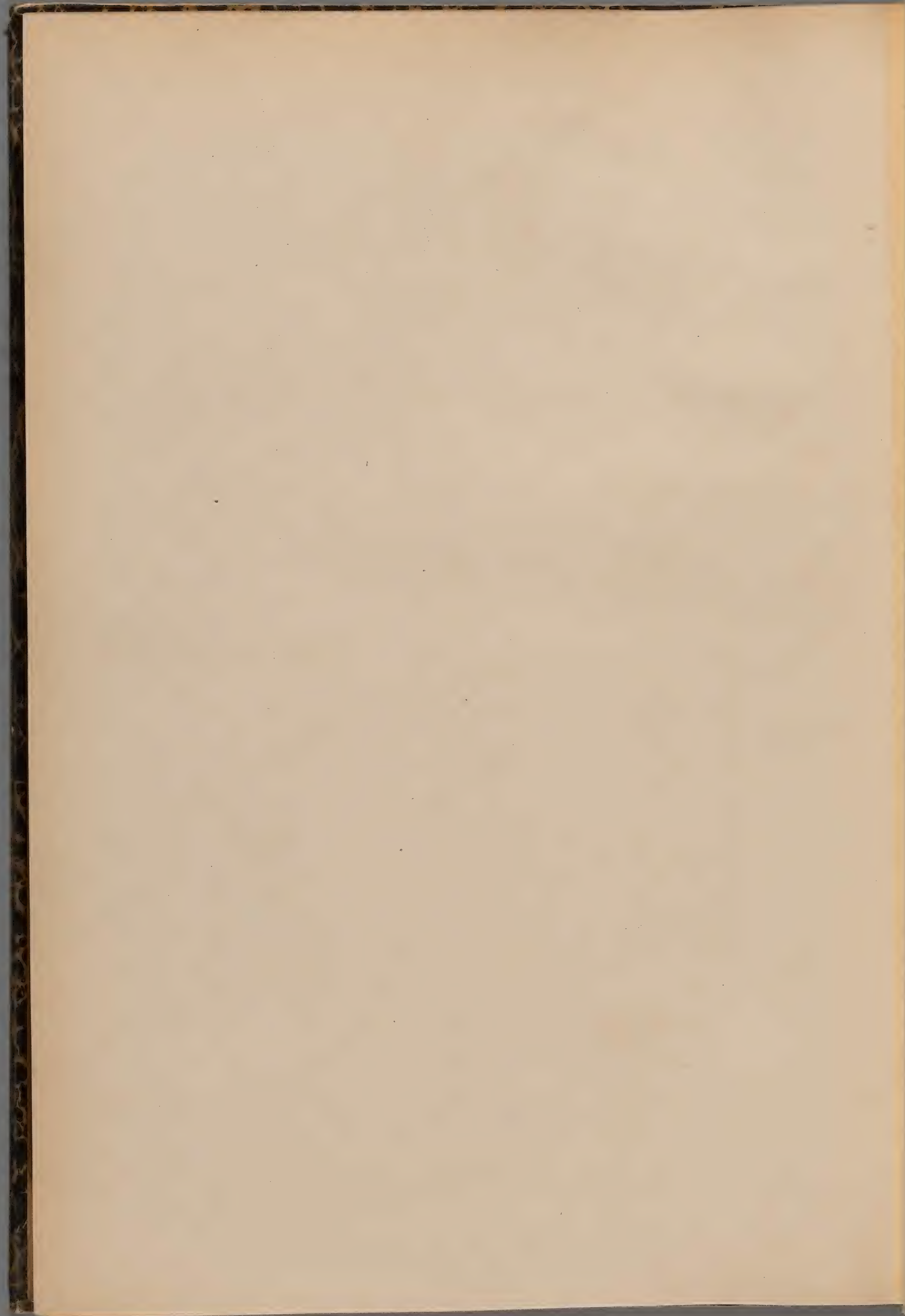





L. SINENSE. LAMK. 5

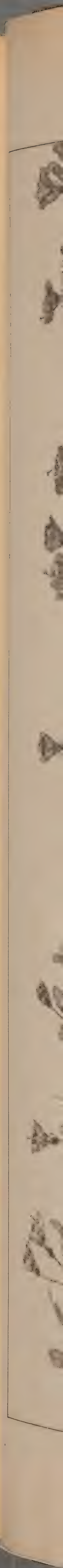
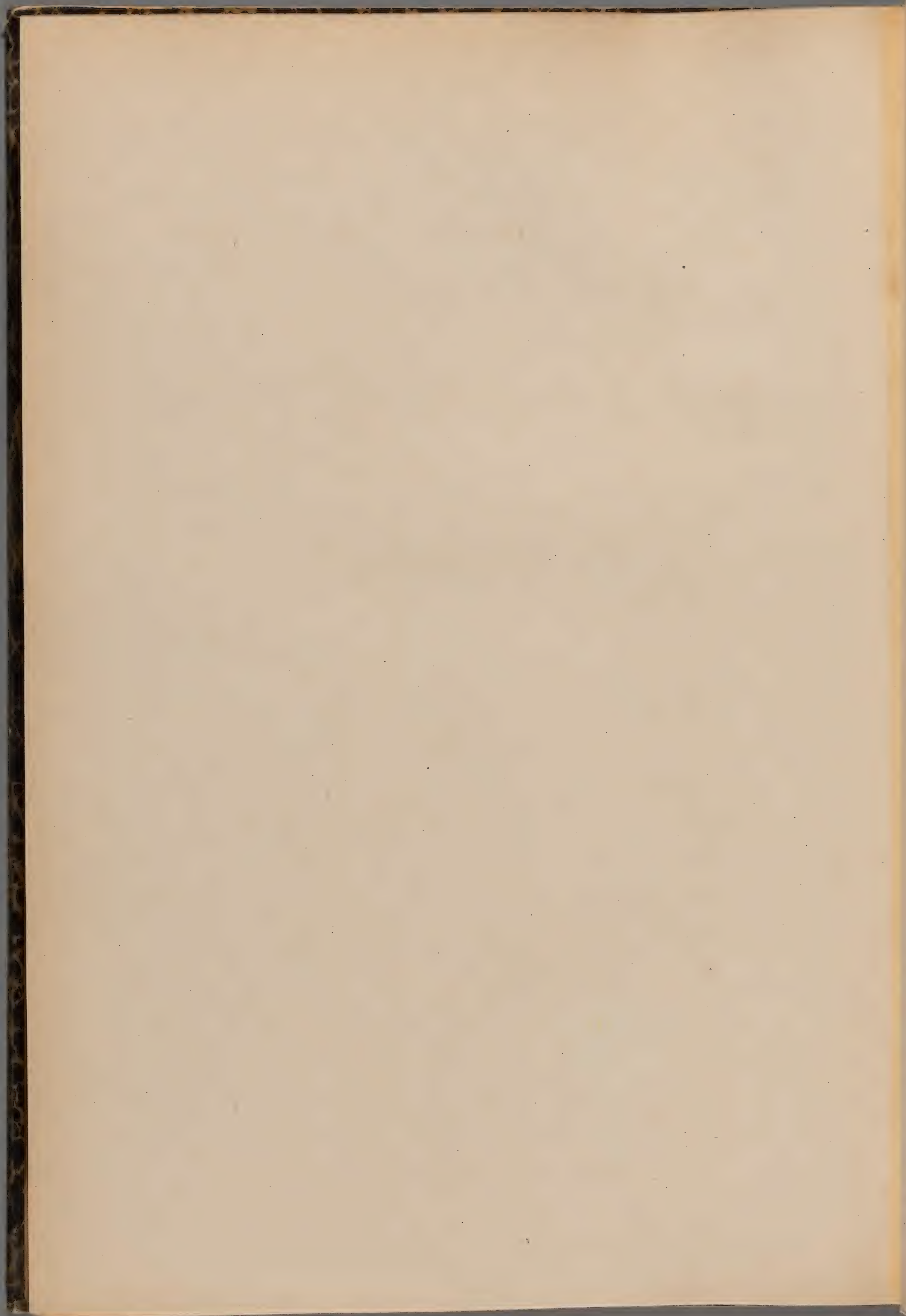



L. MEDITERRANEUM. DUN. 5

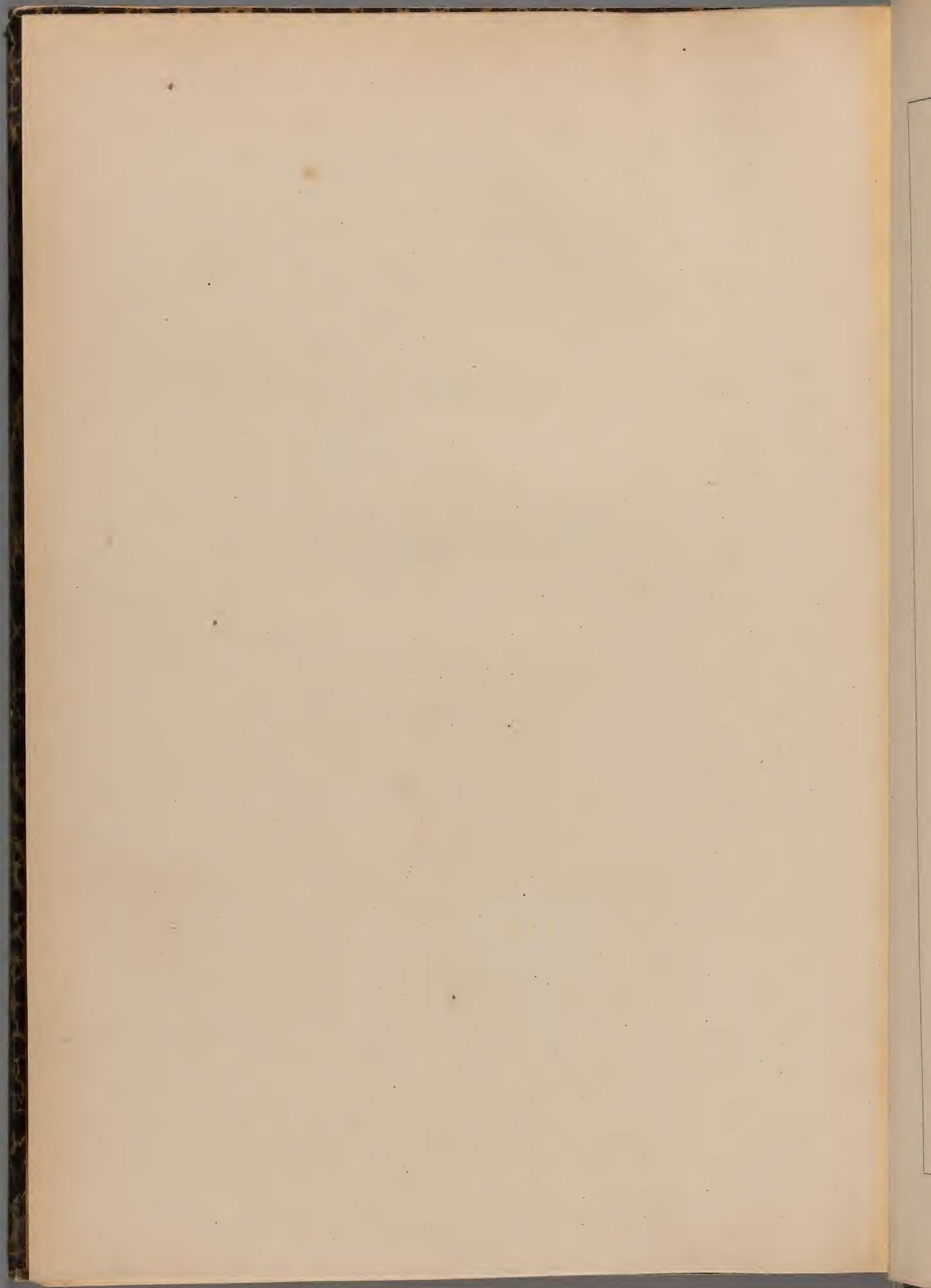



L. AFRUM. L. 5.

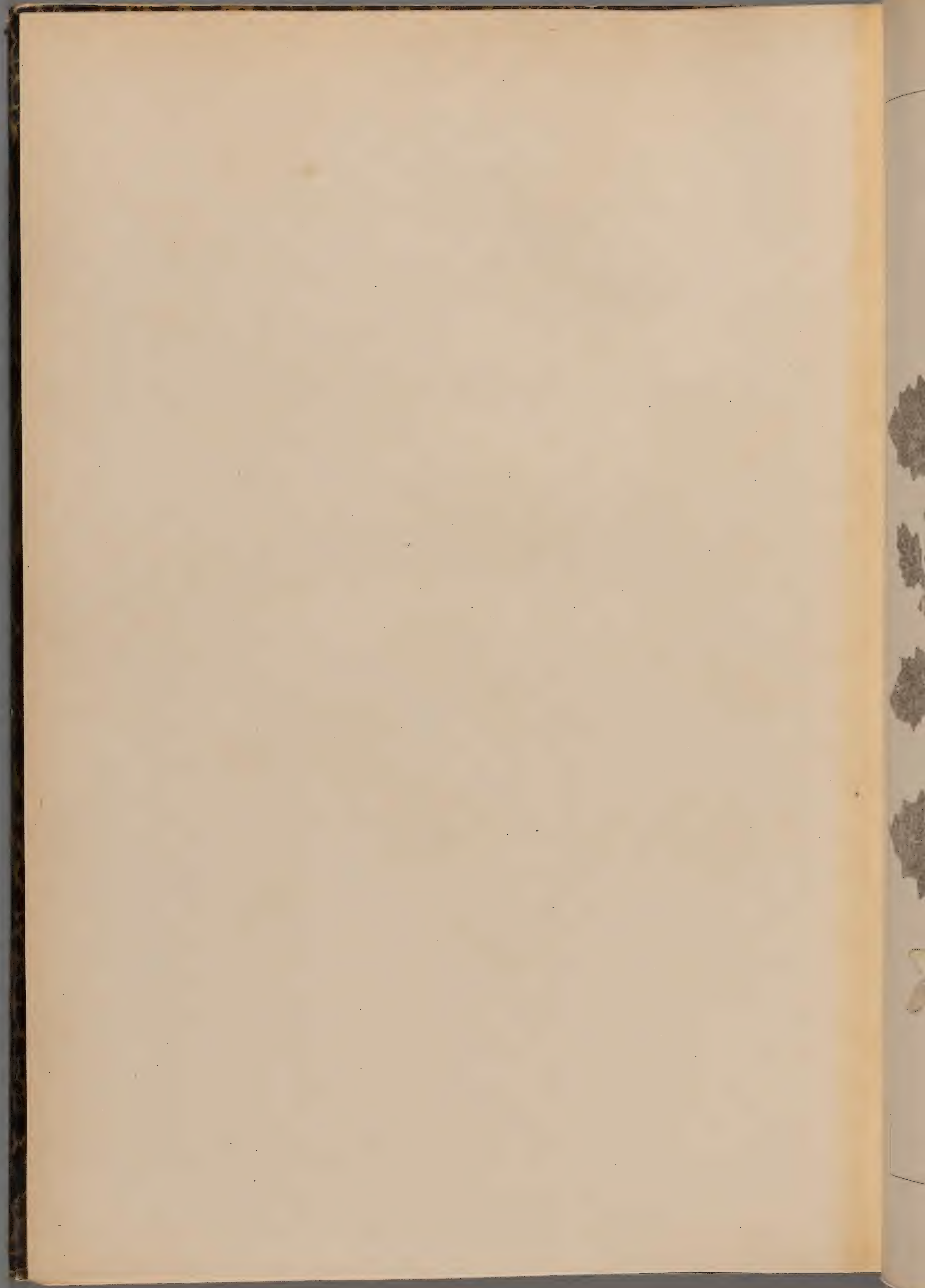



SOLANUM VILLOSUM. LAMK. ①

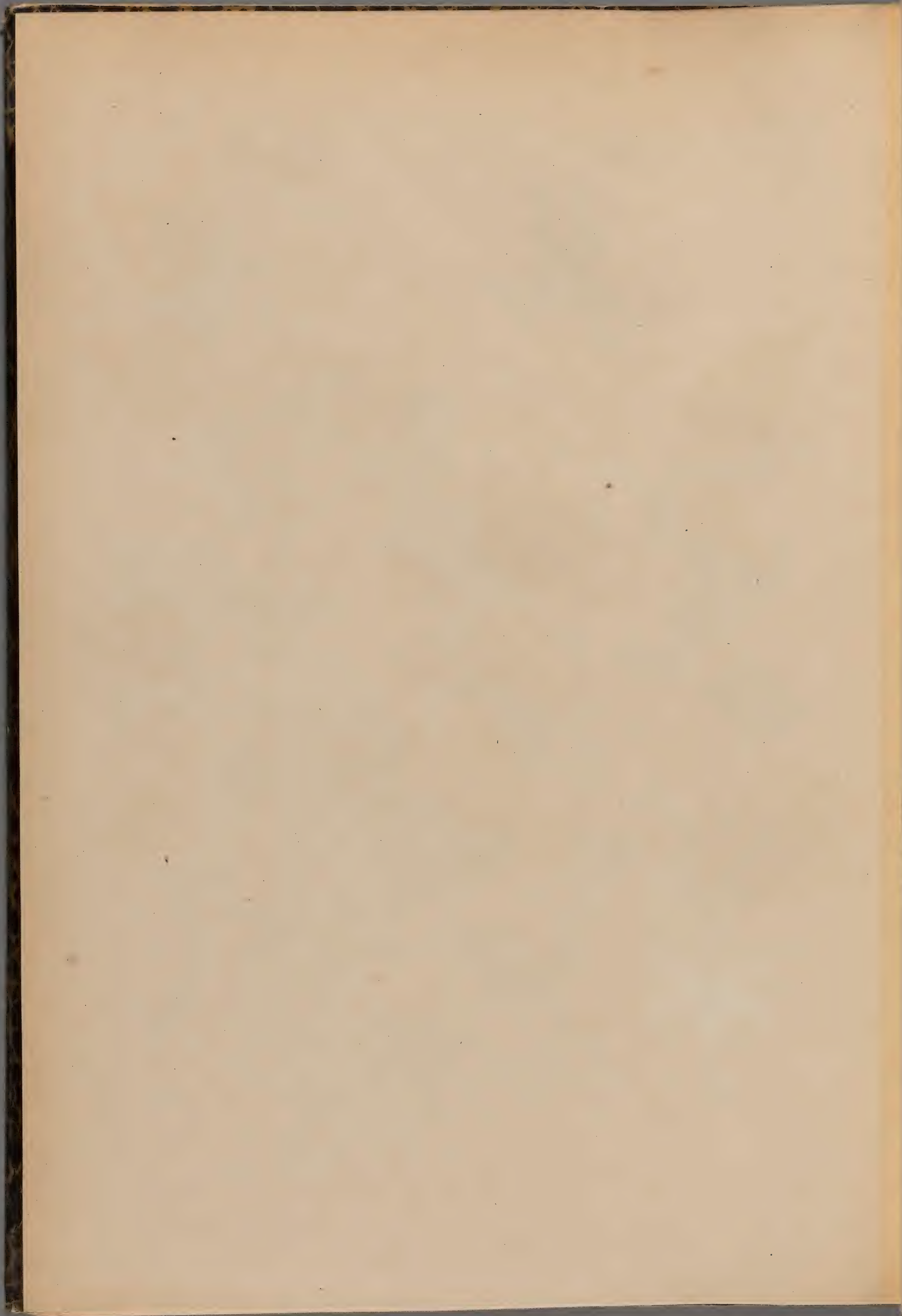





S. NIGRUM. L. ①

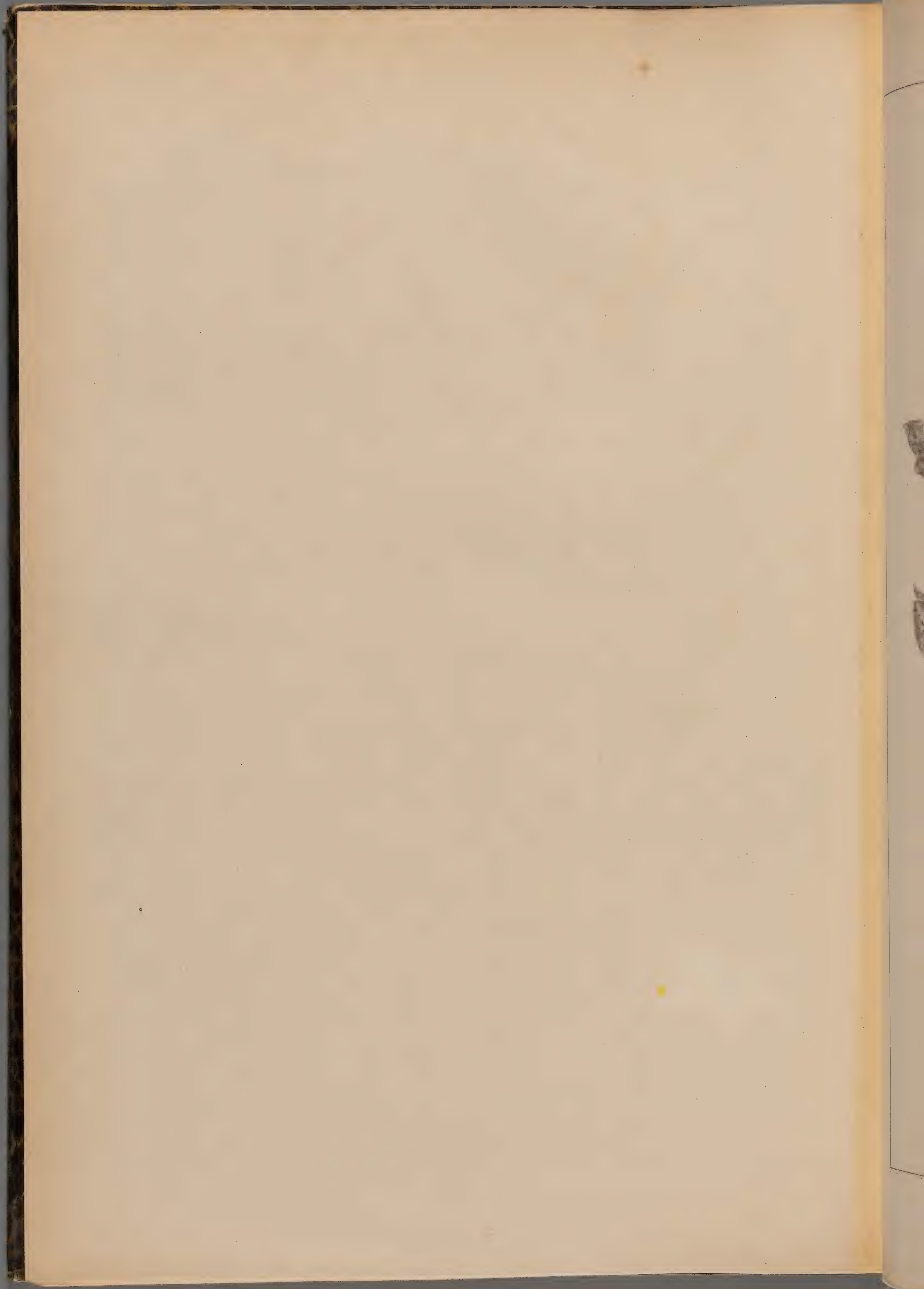



S. NIGRUM L. Var. chlorocarpa.

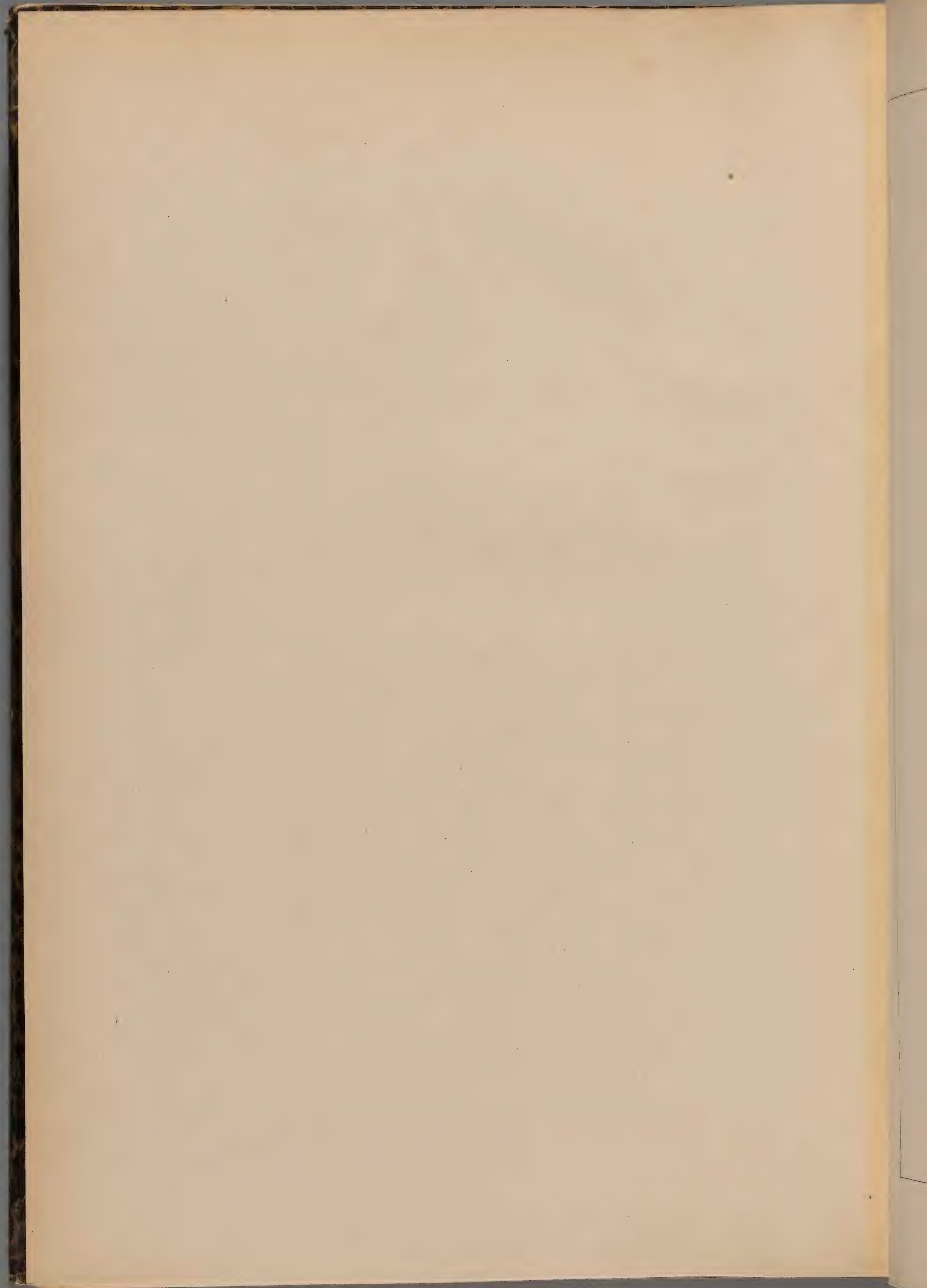



S NIGRUM L. Var. *minuata*.

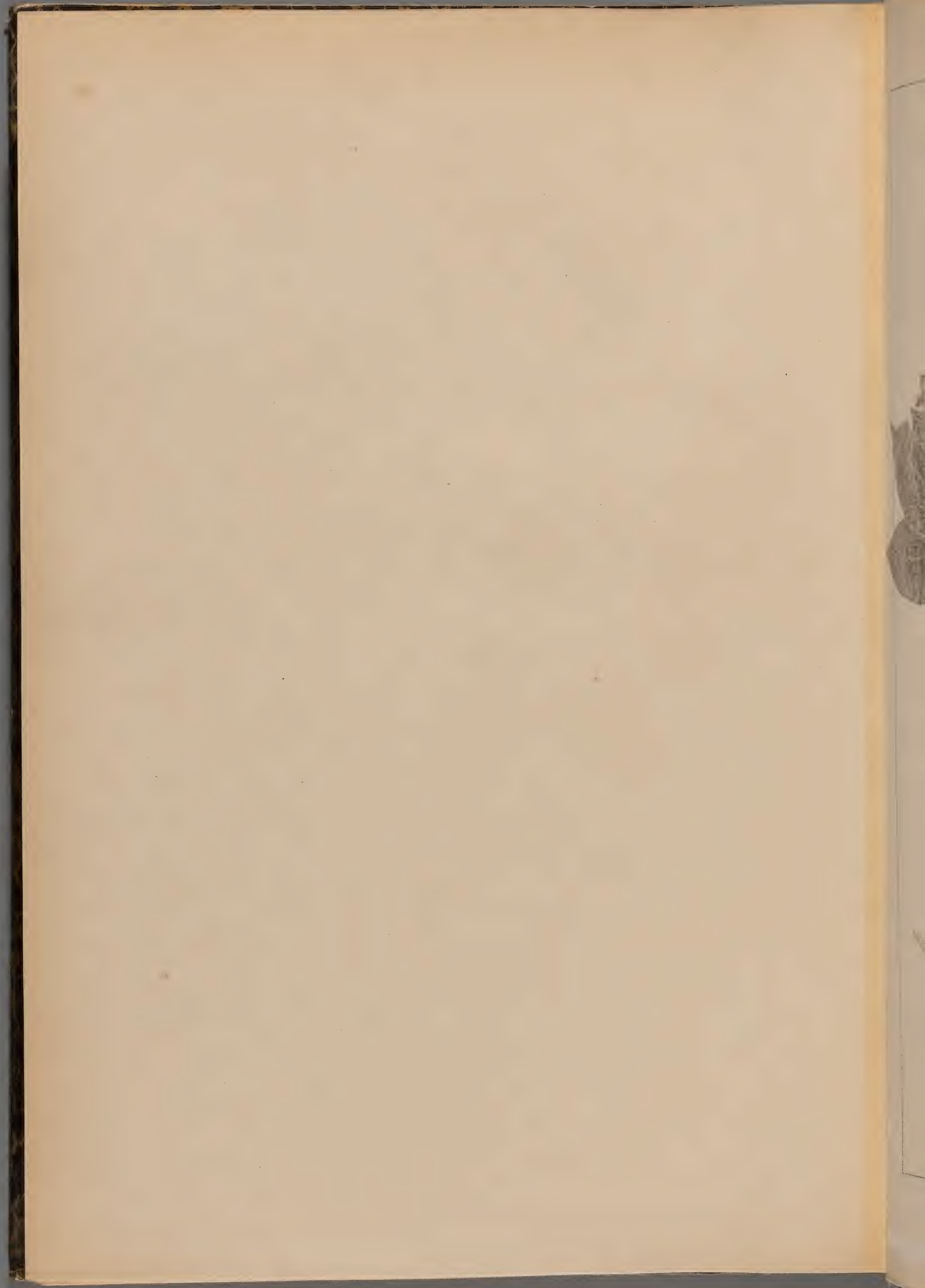



S. TUBEROSUM. L. 2

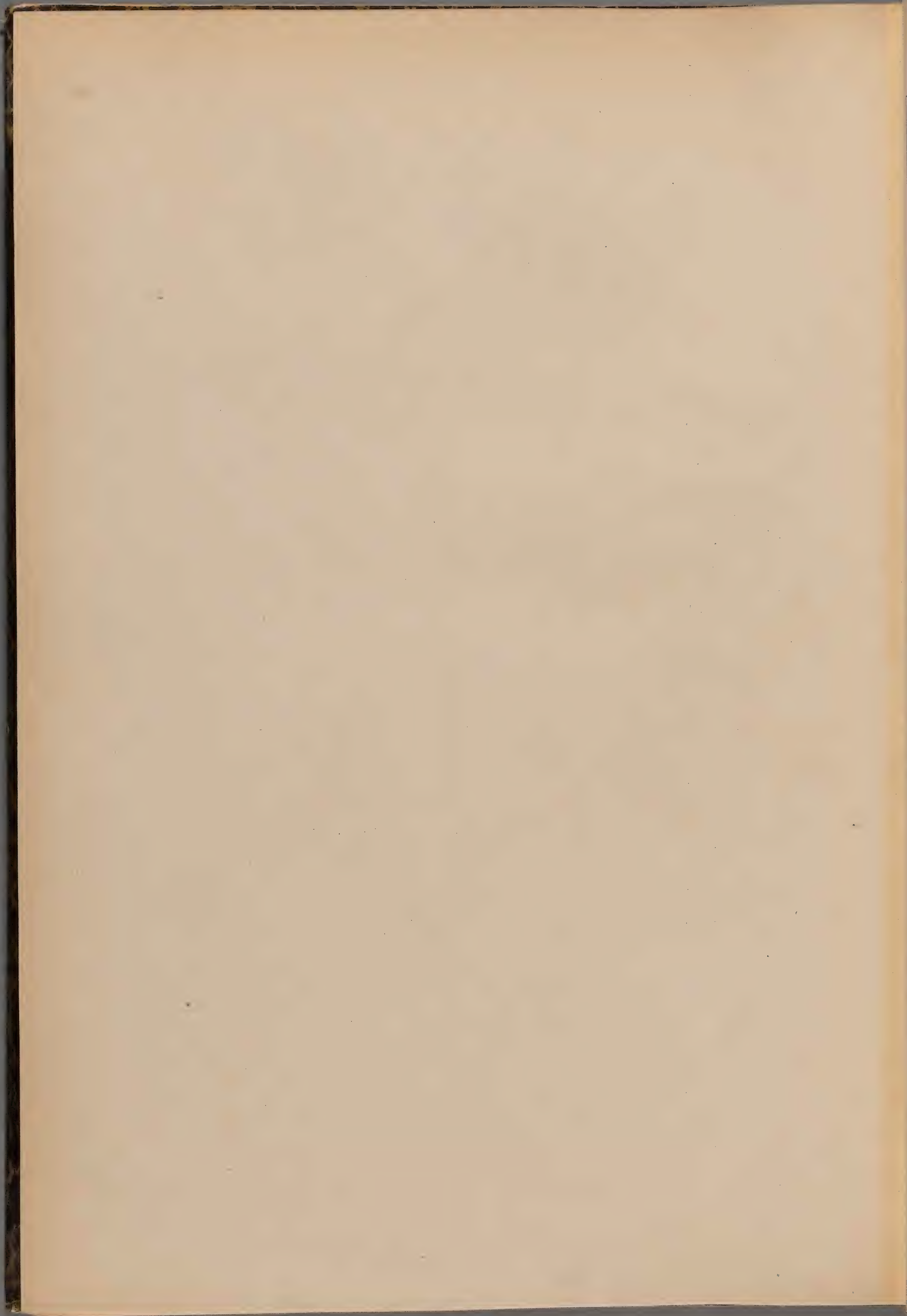





S. SODOMÆUM. L. 5

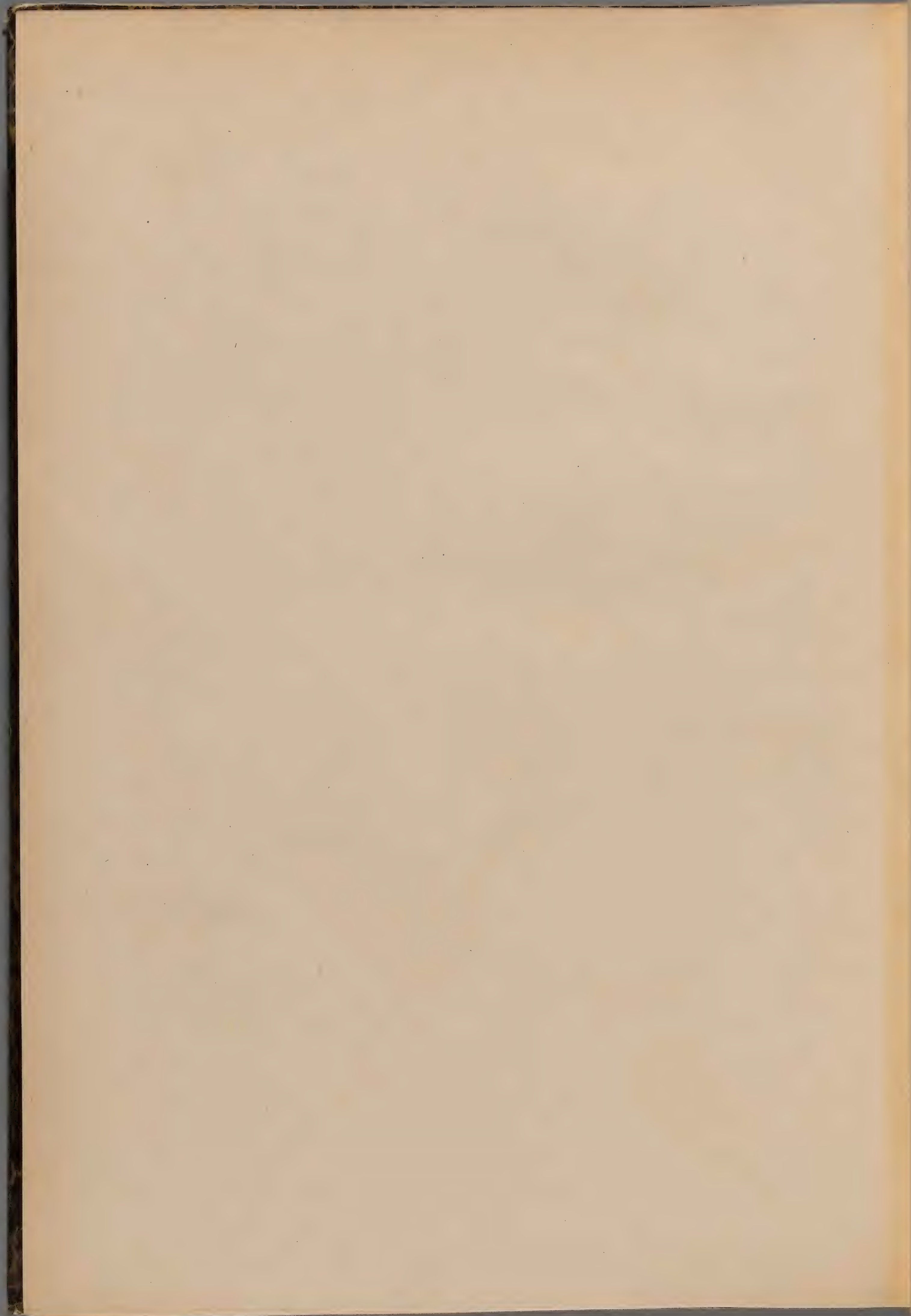



S. DULCAMARA. L. 5

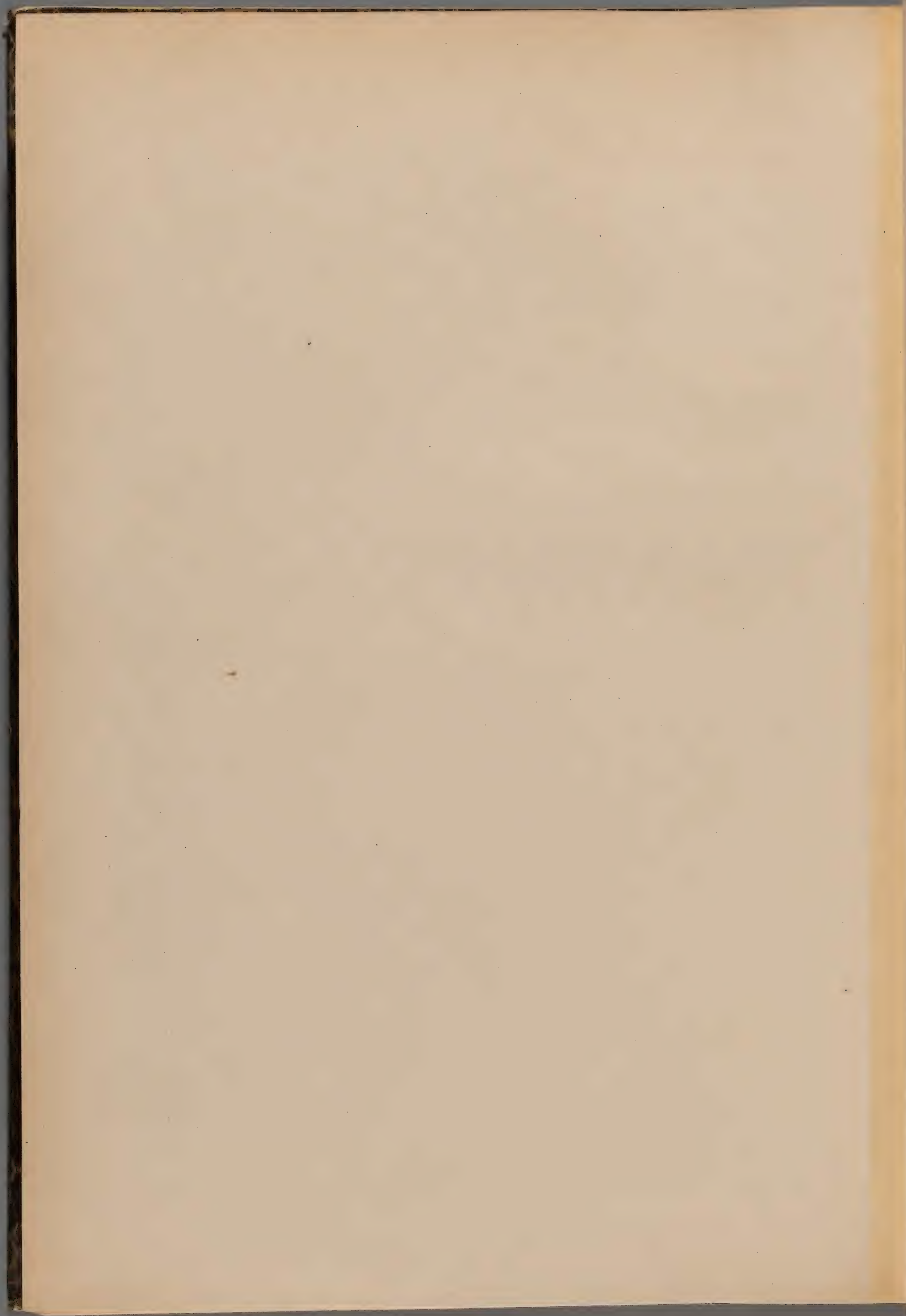



PHYSAGIS ALKEKENGII L. f.

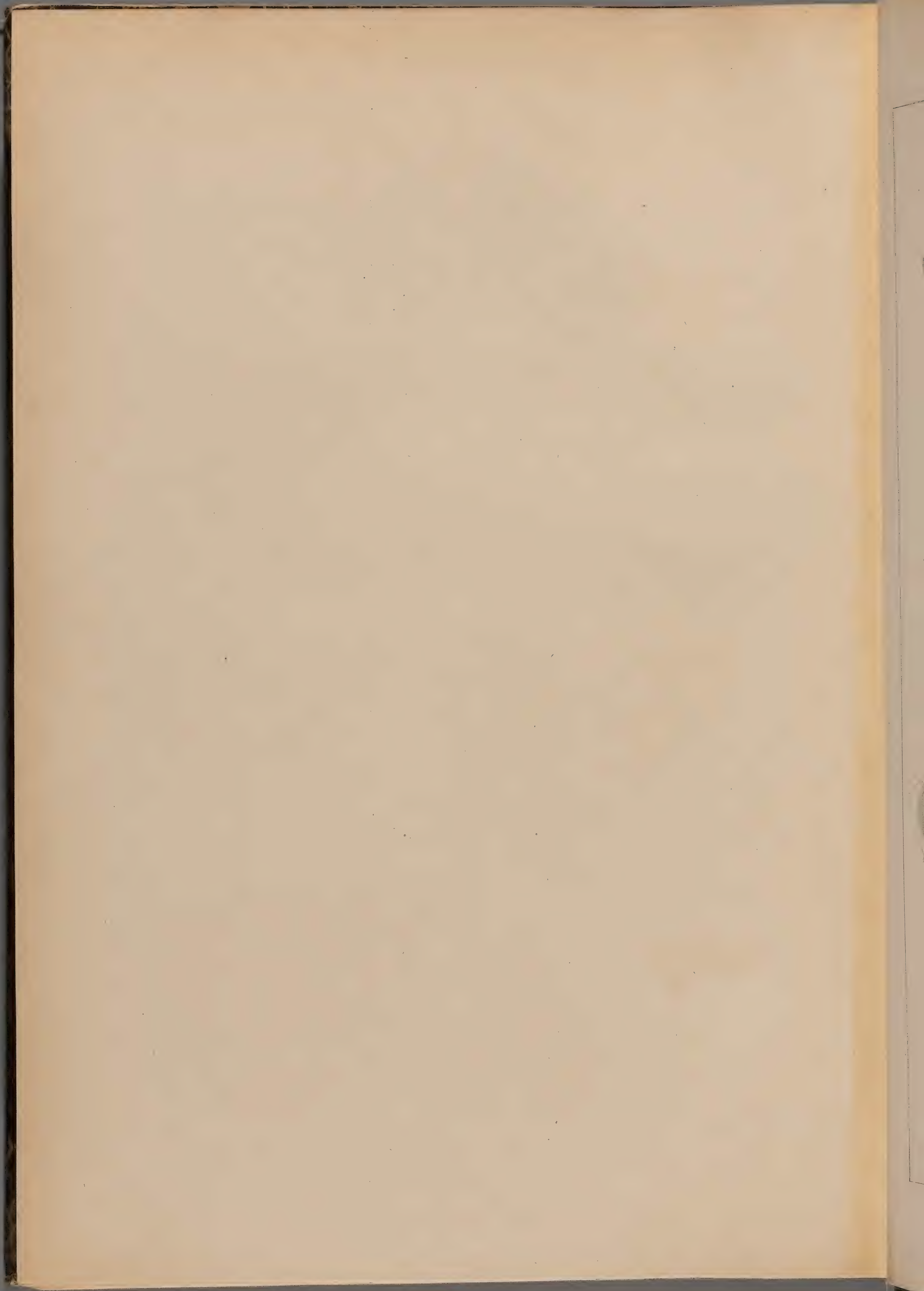



ATROPA BELLADONA. L. ♀

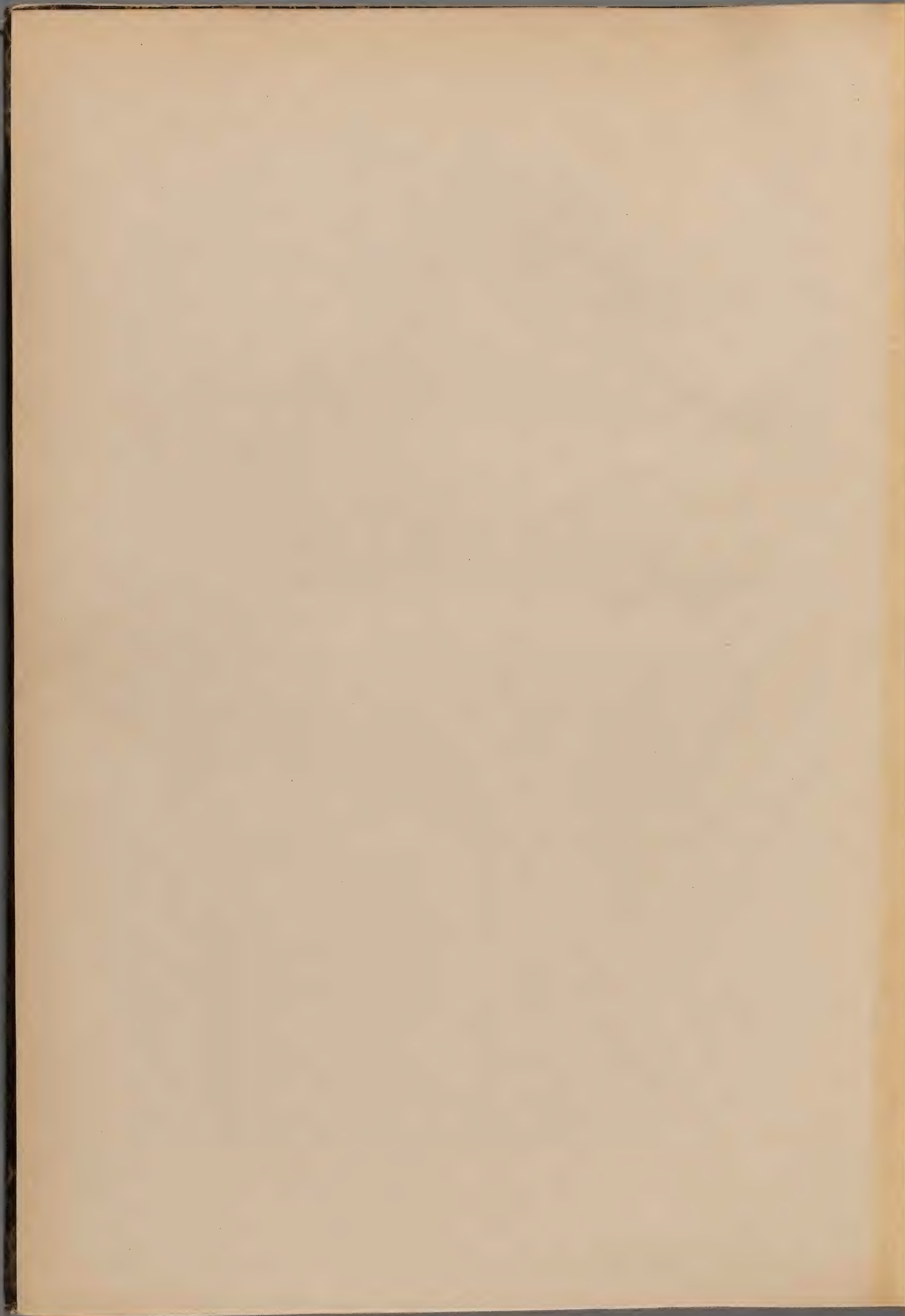





DATURA STRAMONIUM. L. ①

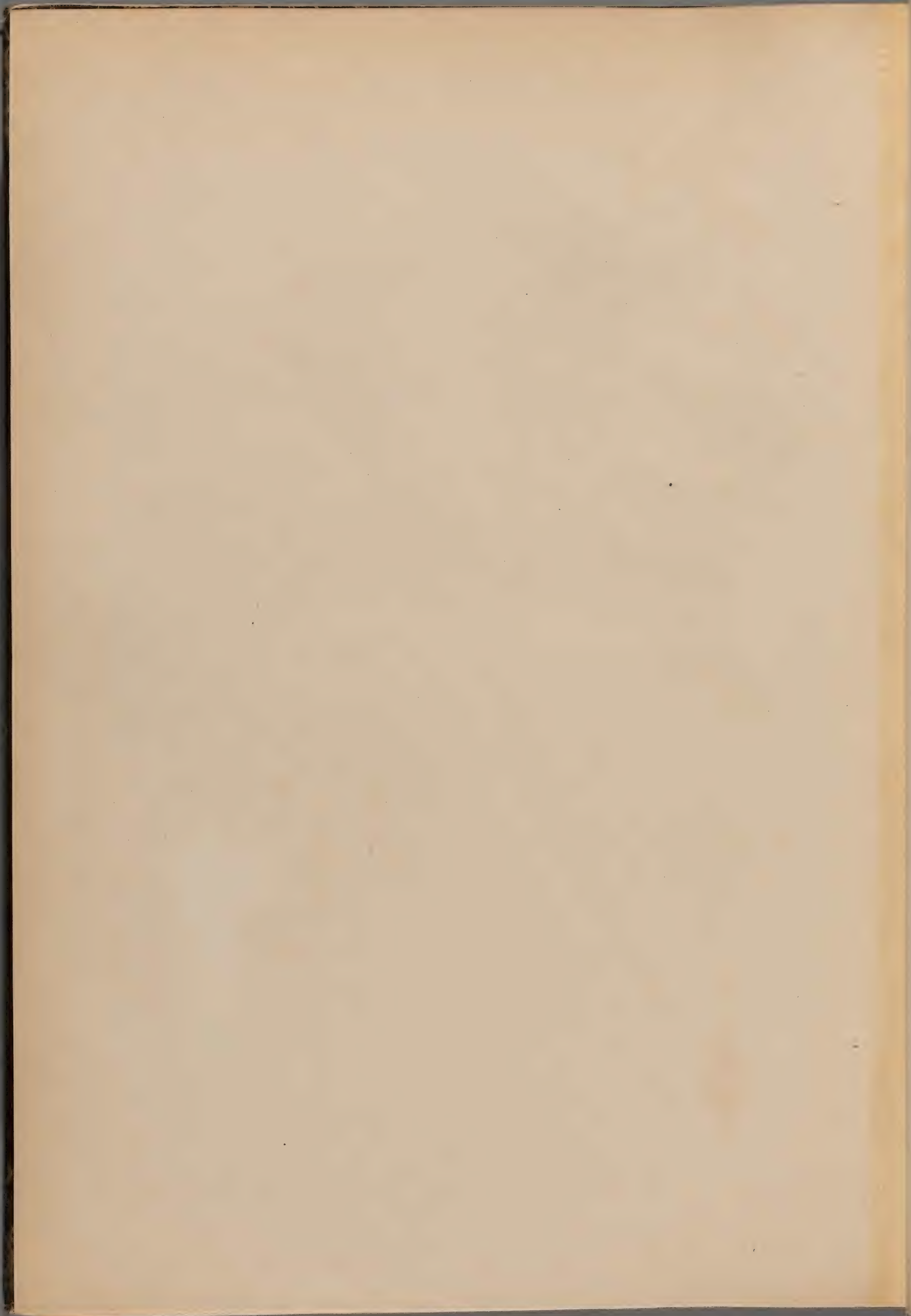



D. TATULA. L. ①

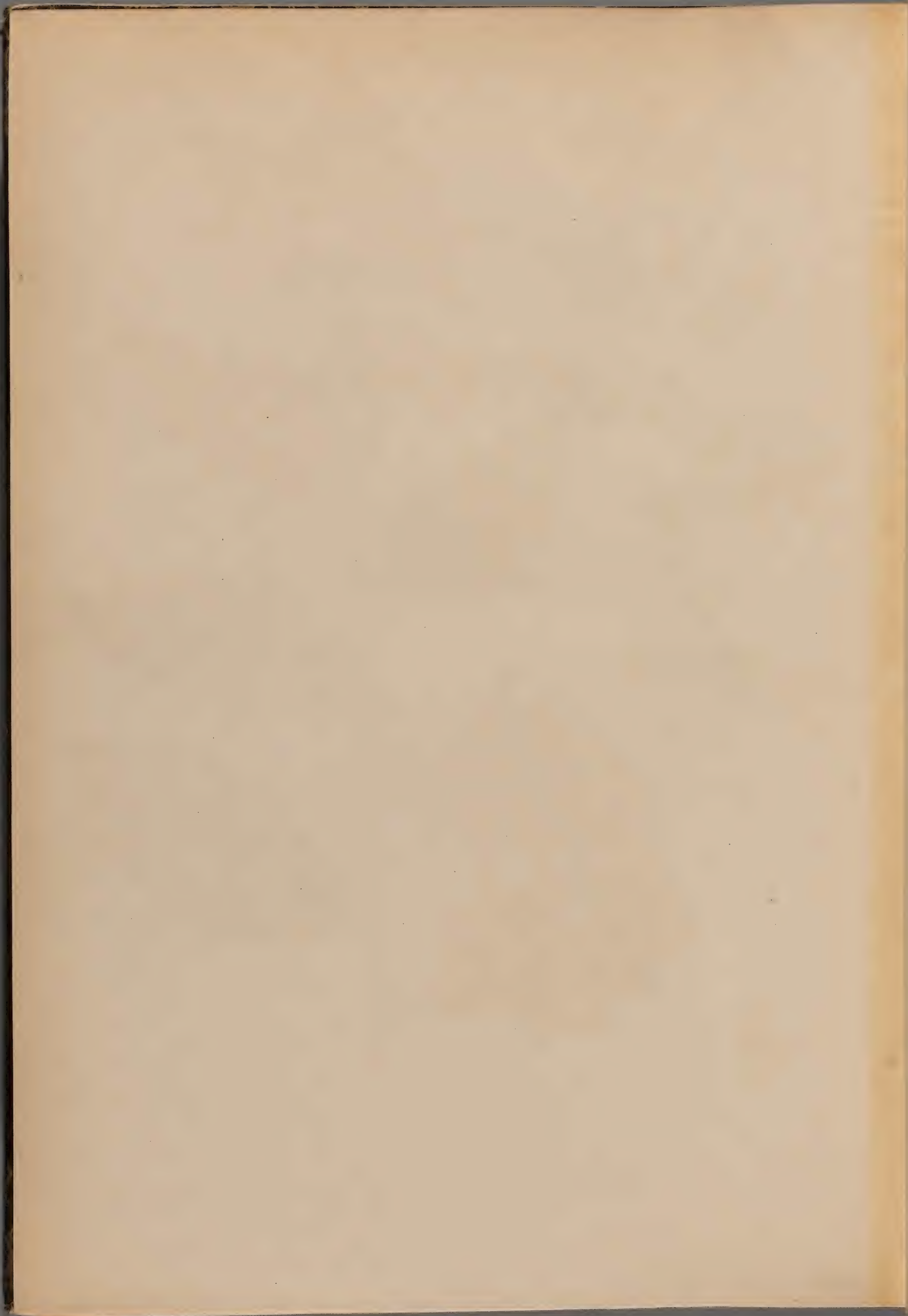



HYOSCYAMUS NIGER L. ②

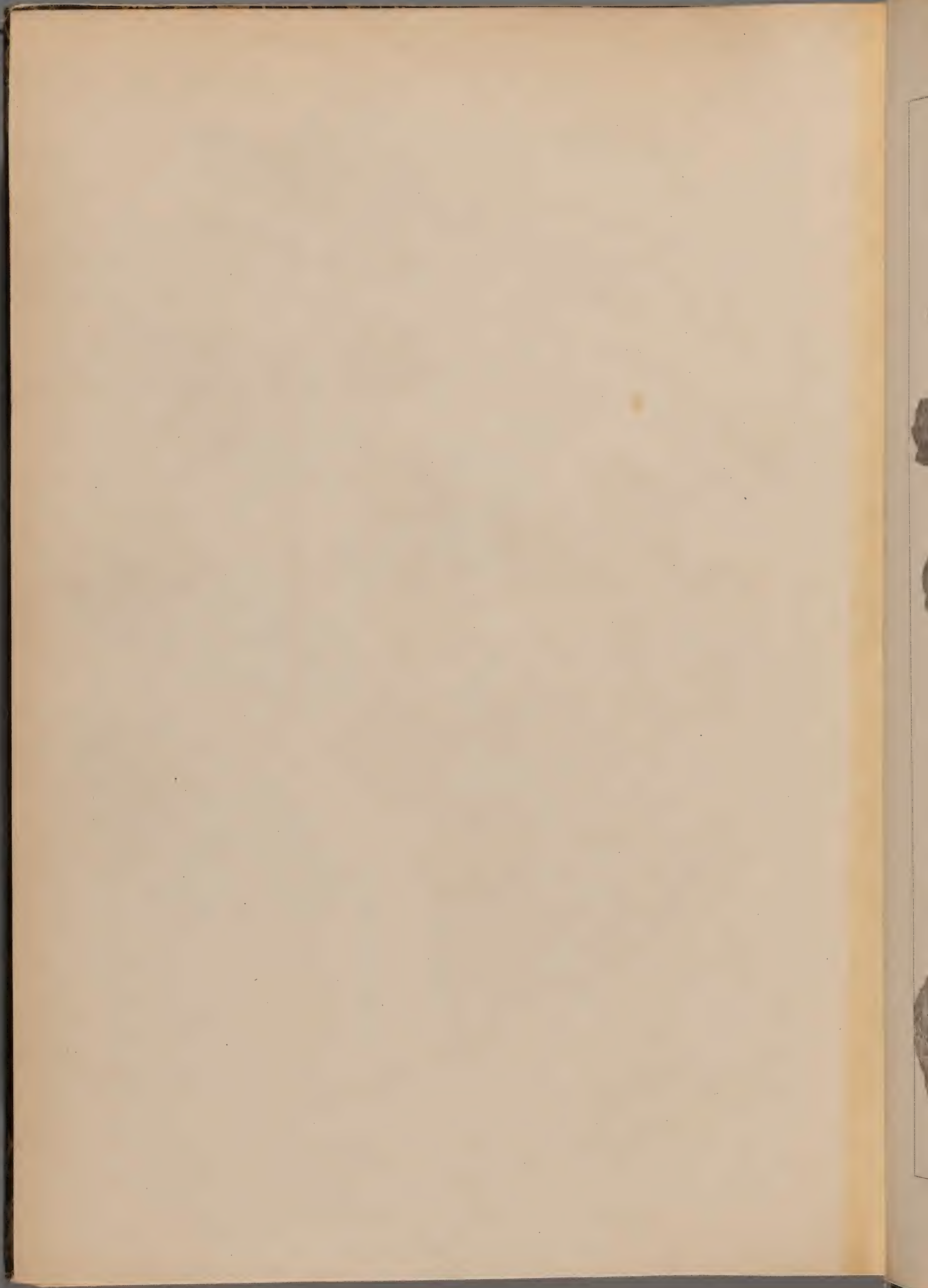



H. ALBUS. L. ①

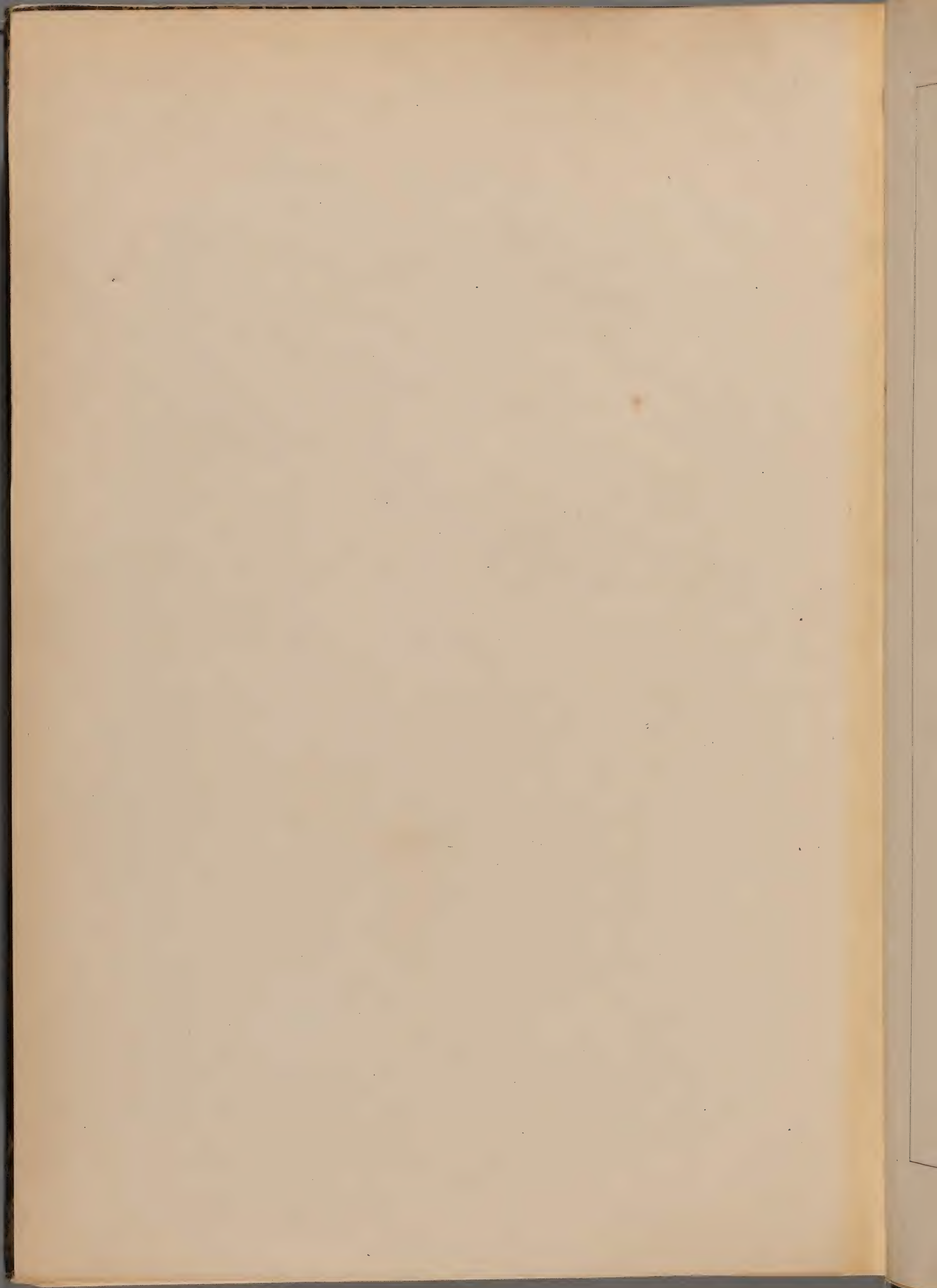





H. MAJOR . MILL. ♀

