

Arnold Arboretum Library

2294
QK
313
.C87
1867x
v. 18



THE GIFT OF
FRANCIS SKINNER
OF DEDHAM

IN MEMORY OF
FRANCIS SKINNER
(H. C. 1862)

Received Jan. 1910.

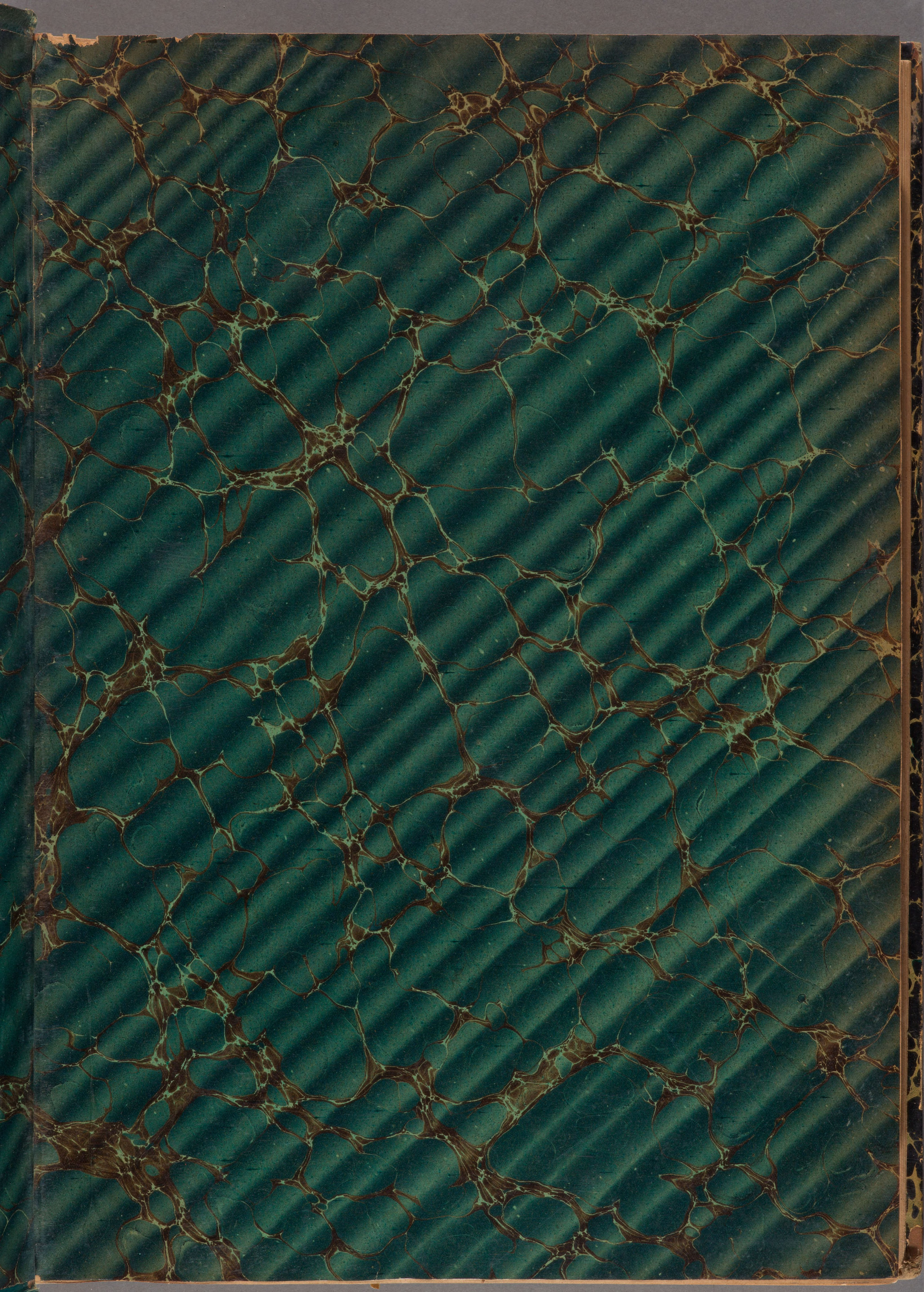

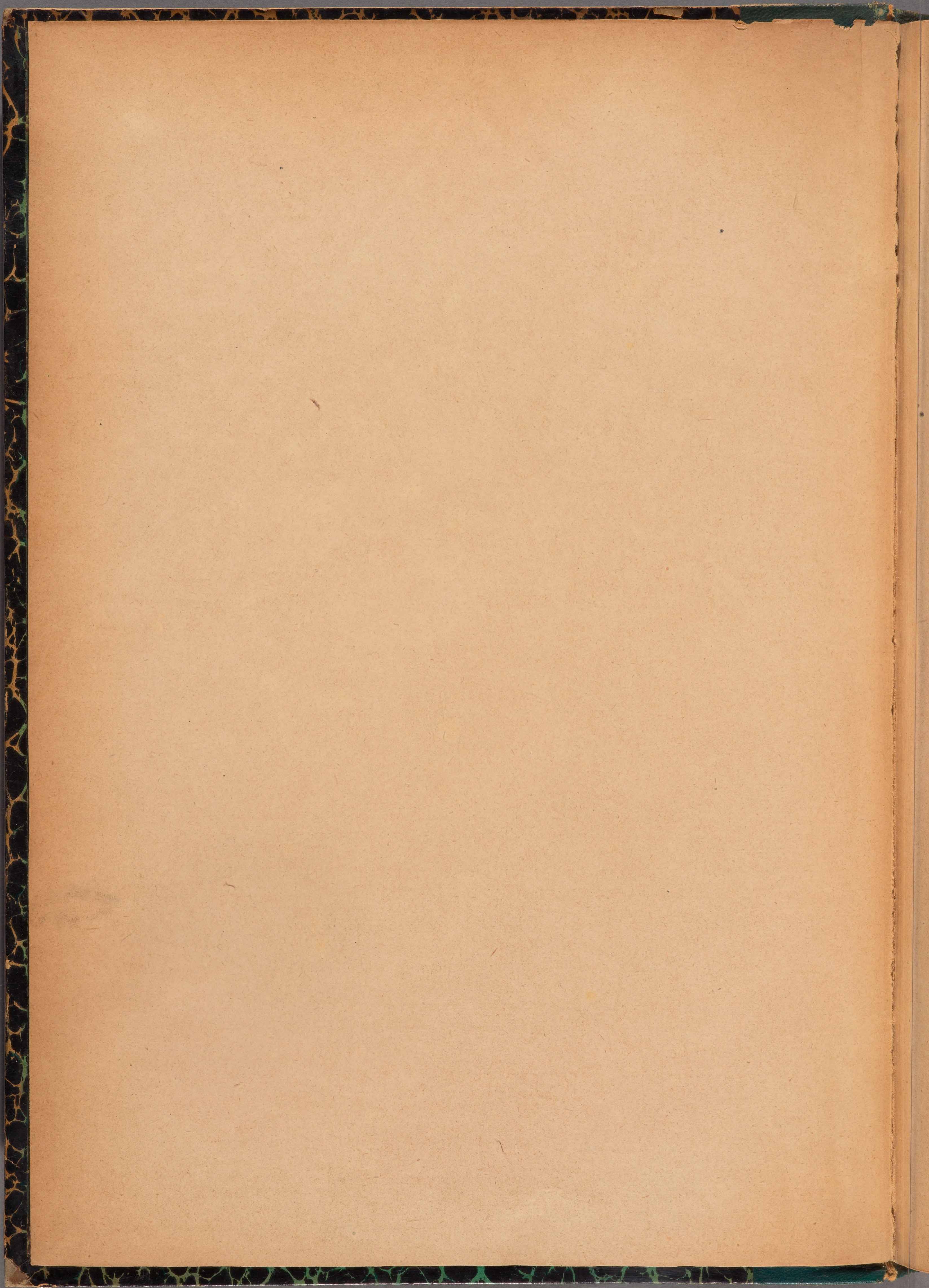

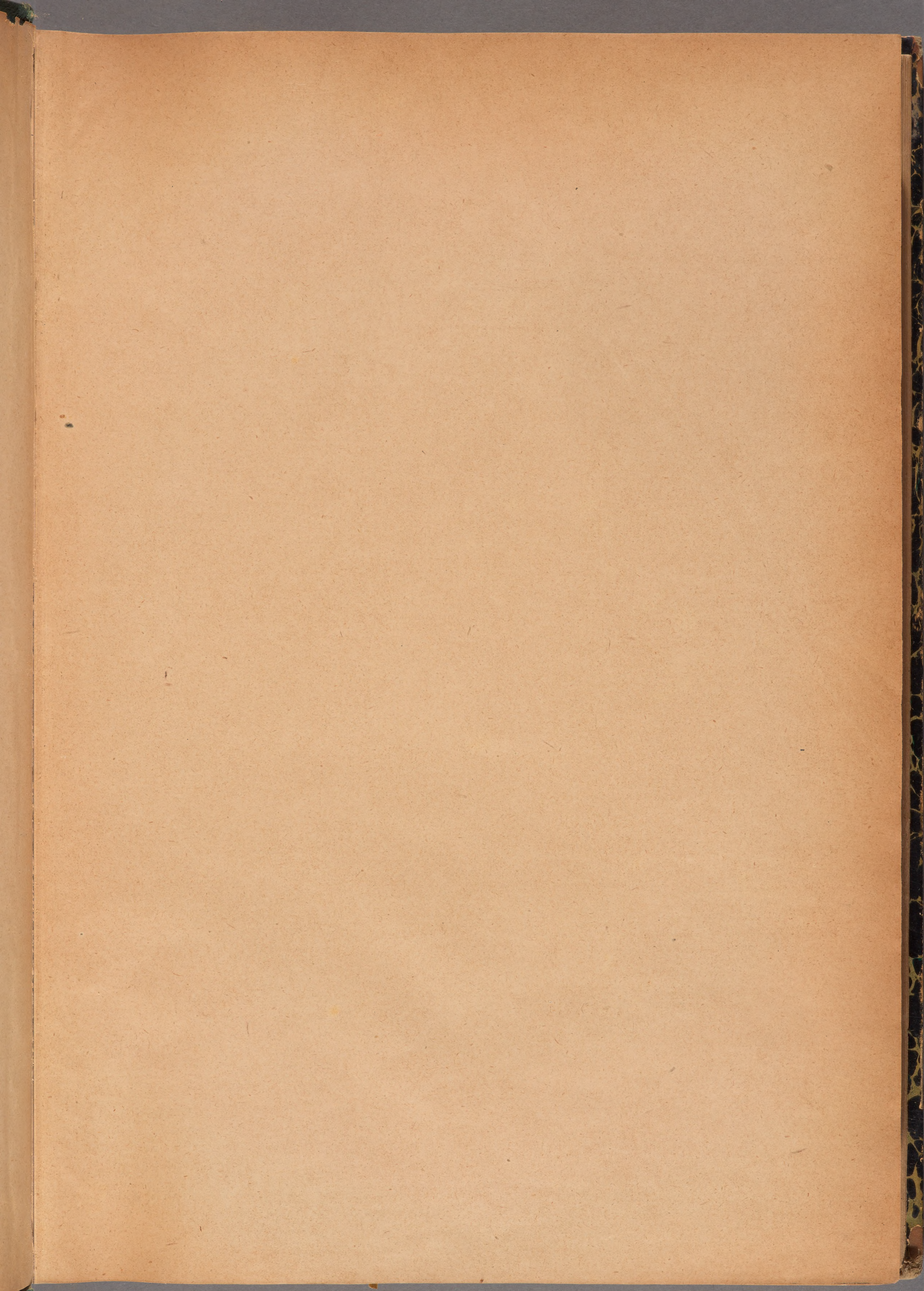

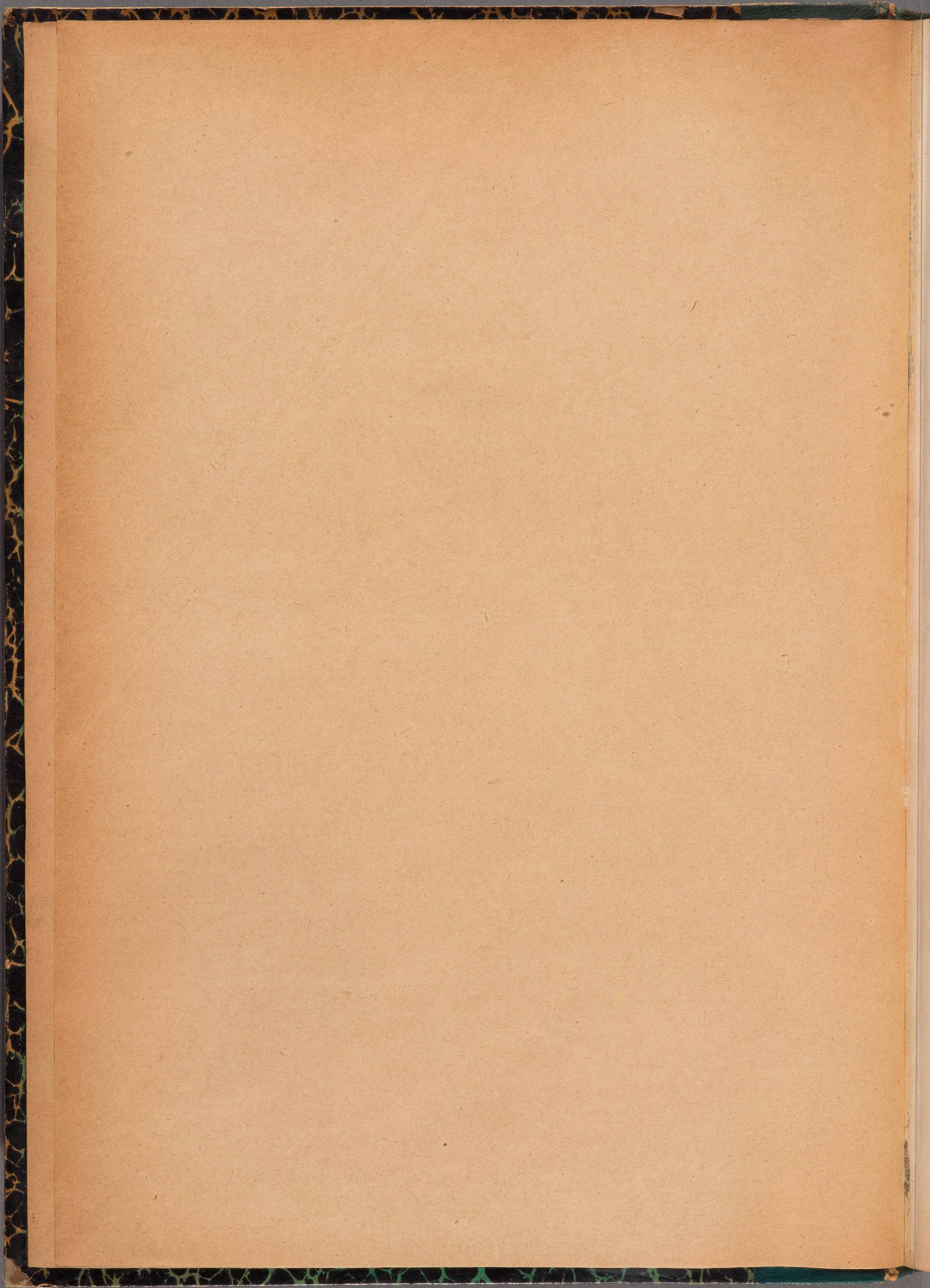

PROCÉDÉ DE REPRODUCTION DIT PHYTOXYGRAPHIQUE.

HERBIER

DE LA

FLORE FRANÇAISE

PAR

M. L. CUSIN

AIDE-NATURALISTE AU JARDIN BOTANIQUE DE LYON.

Publié sous le patronage du Service du Parc et des Jardins de la ville de Lyon.

LYON

1875

ARNOLD ARBORETUM
HARVARD UNIVERSITY

92^e Famille. — LABIÉES.

Fleurs irrégulières. Calice persistant, à 5 sépales, rarement 4, unis, parfois en 2 lèvres. Corolle le plus souvent bilabée, à 5 sépales unis. Etamines 4, didynames, rarement 2, adhérentes au tube. Capitell formé de 2 carpelles, devenant 4 akènes avec les 2 styles unis en colonne gynobasique au centre. Graines dressées; embryon orthotrope, avec ou sans albumen.

Plantes à feuilles opposées, sans stipules; à tige tétragone.

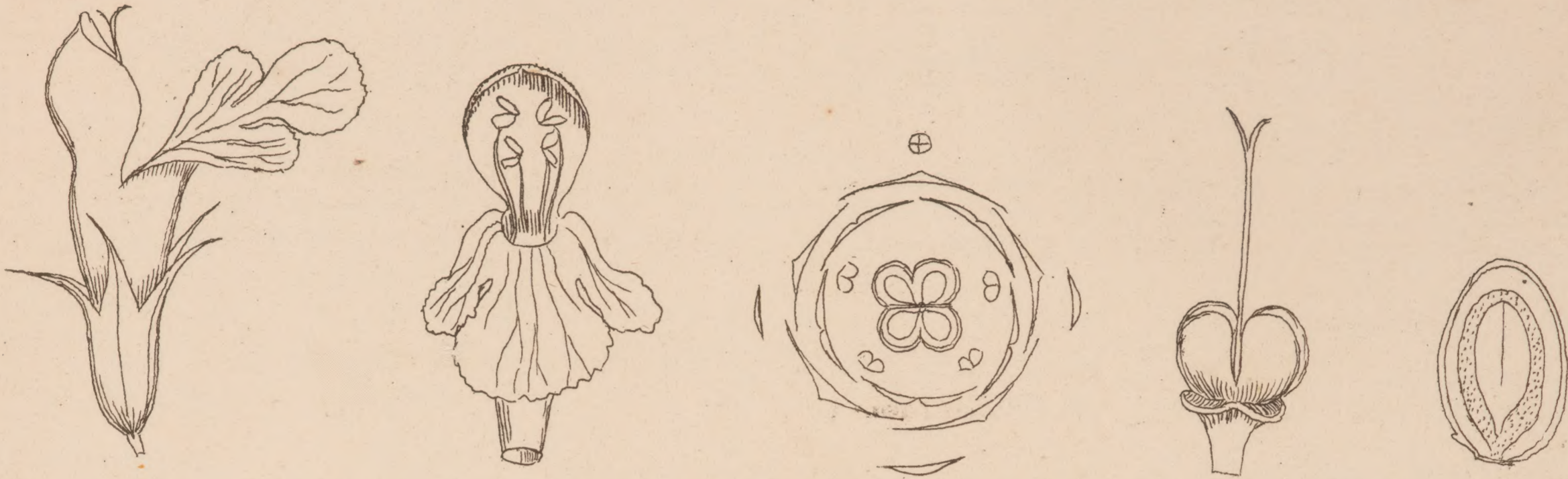

1^{er} GENRE. — *Lavandula*. L.

| | | | |
|----------------------------|--------|---------------------------------|--------|
| <i>L. Stæchas</i> . L..... | pl. 1. | <i>L. pyrenaica</i> . D. C..... | pl. 3. |
| <i>L. Spica</i> . L..... | 2. | <i>L. latifolia</i> . Vill..... | 4. |

2^e GENRE. — *Mentha*. L.

| | | | | | |
|---------------------------------|----------|---------------------------------|---------|------------------------------------|---------|
| <i>M. rotundifolia</i> . L..... | pl. 5-6. | <i>M. nepetoides</i> . Lej..... | pl. 15. | <i>M. gentilis</i> . L..... | pl. 23. |
| <i>M. velutina</i> . Lej..... | 7. | <i>M. aquatica</i> . L..... | 16-18. | <i>M. arvensis</i> . L..... | 24. |
| <i>M. sylvestris</i> . L..... | 8-9. | <i>M. citrata</i> . Ehrh..... | 19. | <i>M. parietariæfolia</i> . Beck.. | 25. |
| <i>M. viridis</i> . L..... | 10-11. | <i>M. pyramidalis</i> . Lloyd.. | 20. | <i>M. Requeñii</i> . Benth..... | 26. |
| <i>M. insularis</i> . Req..... | 12. | <i>M. rubra</i> . Sm..... | 21. | <i>M. Pulegium</i> . L..... | 27. |
| <i>M. piperita</i> . L..... | 14. | <i>M. sativa</i> . L..... | 22. | | |

3^e GENRE. — *Preslia*. Opitz.

| | |
|-------------------------------|---------|
| <i>P. cervina</i> . Fres..... | pl. 28. |
|-------------------------------|---------|

4^e GENRE. — *Lycopus*. L.

| | |
|-----------------------------|---------|
| <i>L. europæus</i> . L..... | pl. 29. |
|-----------------------------|---------|

5^e GENRE. — *Origanum*. Moench

| | | | |
|----------------------------|------------|------------------------------|---------|
| <i>O. vulgare</i> . L..... | pl. 30-31. | <i>O. virens</i> . Link..... | pl. 32. |
|----------------------------|------------|------------------------------|---------|

6^e GENRE. — *Thymus*. Benth.

| | | | | | |
|------------------------------------|---------|----------------------------------|------------|------------------------------------|---------|
| <i>T. vulgaris</i> . L..... | pl. 33. | <i>T. Serpyllum</i> . L..... | pl. 35-38. | <i>T. lanuginosus</i> . Schrk..... | pl. 40. |
| <i>T. herba-barona</i> . Lois..... | 34. | <i>T. Chamædrys</i> . Fries..... | 39. | | |

7^e GENRE. — *Hyssopus*. L.

| | | | |
|--------------------------------|---------|---------------------------------|---------|
| <i>H. officinalis</i> . L..... | pl. 41. | <i>H. aristatus</i> . Godr..... | pl. 42. |
|--------------------------------|---------|---------------------------------|---------|

8^e GENRE. — *Satureia*. L.

| | | | |
|------------------------------|---------|----------------------------|---------|
| <i>S. hortensis</i> . L..... | pl. 43. | <i>S. montana</i> . L..... | pl. 44. |
|------------------------------|---------|----------------------------|---------|

9^e GENRE. — *Micromeria*. Benth.

| | | | |
|--------------------------------|---------|-----------------------------------|---------|
| <i>M. græca</i> . Benth..... | pl. 45. | <i>M. filiformis</i> . Benth..... | pl. 47. |
| <i>M. juliana</i> . Benth..... | 46. | <i>M. Piperella</i> . Benth..... | 48. |

10^e GENRE. — *Calaminta*. Mærch.

| | | |
|--|--|--|
| <i>C. grandiflora</i> . Mærch..... pl. 49. | <i>C. nepetoides</i> . Jord..... pl. 53. | <i>C. corsica</i> . Benth..... pl. 58. |
| <i>C. officinalis</i> . Mærch..... 50. | <i>C. glandulosa</i> . Benth..... 54. | <i>C. Clinopodium</i> . Benth 59. |
| <i>C. menthaefolia</i> . Host..... 51. | <i>C. alpina</i> . Lamk..... 55. | |
| <i>C. Nepeta</i> . Link..... 52. | <i>C. Acinos</i> . Clairv..... 56-57. | |

11^e GENRE. — *Melissa*. L.

| |
|---|
| <i>M. officinalis</i> . L..... pl. 60-61. |
|---|

12^e GENRE. — *Horminum*. L

| |
|---------------------------------------|
| <i>H. pyrenaicum</i> . L..... pl. 62. |
|---------------------------------------|

13^e GENRE. — *Rosmarinus*. L.

| |
|--|
| <i>R. officinalis</i> . L..... pl. 63. |
|--|

14^e GENRE. — *Salvia*.

| | | |
|--|------------------------------------|---|
| <i>S. officinalis</i> . L..... pl. 64. | <i>S. Sclarea</i> . L..... pl. 67. | <i>S. pratensis</i> . L..... pl. 70-71. |
| <i>S. viridis</i> . L..... 65. | <i>S. Æthiopis</i> . L..... 68. | <i>S. Verbenaca</i> . L..... 72. |
| <i>S. verticillata</i> . L..... 66. | <i>S. glutinosa</i> . L..... 69. | <i>S. horminoides</i> . Pourr.. 73. |

15^e GENRE. — *Nepeta*. L.

| | | |
|--|--|---|
| <i>N. lanceolata</i> . Lamk..... pl. 74. | <i>N. agrestis</i> . Lois..... pl. 76. | <i>N. latifolia</i> . D. C..... pl. 78. |
| <i>N. Nepetella</i> . L..... 75. | <i>N. Cataria</i> . L..... 77. | <i>N. nuda</i> . L.... 79. |

16^e GENRE. — *Dracocephalum*. L.

| | | |
|---------------------------------------|--|---------------------------------------|
| <i>D. Ruyschiana</i> . L..... pl. 80. | | <i>D. austriacum</i> . L..... pl. 81. |
|---------------------------------------|--|---------------------------------------|

17^e GENRE. — *Glechoma*. L.

| |
|---|
| <i>G. hederacea</i> . L..... pl. 82-83. |
|---|

18^e GENRE. — *Lamium*. L.

| | | |
|--|--------------------------------------|--|
| <i>L. longiflorum</i> . Ten..... pl. 84. | <i>L. hybridum</i> Vill..... pl. 88. | <i>L. album</i> . L..... pl. 91. |
| <i>L. amplexicaule</i> . L..... 86. | <i>L. purpureum</i> . L..... 89. | <i>L. flexuosum</i> . Ten..... 92. |
| <i>L. bifidum</i> . Cyr..... 87. | <i>L. maculatum</i> . L..... 90. | <i>L. Galeobdolon</i> . Crantz.... 93. |

19^e GENRE. — *Leonurus*. L.

| | | |
|-------------------------------------|--|--|
| <i>L. Cardiaca</i> . L..... pl. 94. | | <i>L. Marrubiastrum</i> . L..... pl. 95. |
|-------------------------------------|--|--|

20^e GENRE. — *Galeopsis*. L.

| | | |
|--|--|--|
| <i>G. angustifolia</i> . Ehrh..... pl. 96. | <i>G. intermedia</i> . Vill..... pl. 99. | <i>G. pubescens</i> . Bess..... pl. 103. |
| <i>G. arvensis</i> . Jord..... 97. | <i>G. dubia</i> . Leers..... 100. | <i>G. versicolor</i> . Curt..... 104. |
| <i>G. canescens</i> . Sch..... 98. | <i>G. Tetrahit</i> . L..... 102. | |

21^e GENRE. — *Stachys*.

| | | |
|--|--|---|
| <i>S. germanica</i> . L..... pl. 105. | <i>S. palustris</i> . L..... pl. 110. | <i>S. maritima</i> . L..... pl. 117. |
| <i>S. italica</i> . Mill..... 105 bis. | <i>S. arvensis</i> . L..... 111. | <i>S. delphinensis</i> . Jord..... 118. |
| <i>S. heraclea</i> . All..... 106. | <i>S. marrubifolia</i> . Viv..... 112. | <i>S. recta</i> . L..... 119. |
| <i>S. alpina</i> . L..... 107. | <i>S. corsica</i> . Pers..... 113-114 | <i>S. glutinosa</i> . L..... 120. |
| <i>S. sylvatica</i> . L..... 108. | <i>S. hirta</i> . L..... 115. | |
| <i>S. palustri-sylvatica</i> . Schied 109. | <i>S. annua</i> . L..... 116. | |

22^e GENRE. — *Betonica*. L.

| | | |
|--|--|---|
| <i>B. Alopecuros</i> . L..... pl. 121. | | <i>B. officinalis</i> . L..... pl. 123. |
| <i>B. hirsuta</i> . L..... 122. | | <i>B. serotina</i> . Jord..... 124. |

23^e GENRE. — *Ballota*. L.

| | | |
|--|--|--|
| <i>B. foetida</i> . Lamk..... pl. 125. | | <i>B. spinosa</i> . Link..... pl. 126. |
|--|--|--|

24^e GENRE. — *Phlomis*. L.

| | | |
|---------------------------------------|--|---|
| <i>P. Lychnitis</i> . L..... pl. 127. | | <i>P. Herba-venti</i> . L..... pl. 128. |
|---------------------------------------|--|---|

25^e GENRE. — *Sideritis*. L.

| | | |
|------------------------------------|--|--|
| <i>S. romana</i> . L..... pl. 129. | <i>S. scordiolides</i> . L..... pl. 132. | <i>S. remotiflora</i> . Jord..... pl. 135. |
| <i>S. montana</i> . L..... 130. | <i>S. pyrenaica</i> . Poir..... 133. | <i>S. longicaulis</i> . Jord..... 136. |
| <i>S. hirsuta</i> . L..... 131. | <i>S. hyssopifolia</i> . L..... 134. | |

26° GENRE. — *Marrubium*. L.

M. vulgare. L..... pl. 137 | *M. peregrinum*. L..... pl. 137 bis.

27° GENRE. — *Melittis*. L.

M. Melissophyllum. L..... pl. 138.

28° GENRE. — *Scutellaria*. L.

S. alpina. L..... pl. 139. | *S. hastifolia*. L..... pl. 141. | *S. minor*. L..... pl. 143.
S. Columnæ. All..... 140. | *S. galericulata*. L..... 142.

29° GENRE. — *Brunella*. Tourn.

B. hyssopifolia. C. Bau.... pl. 144. | *B. alba*. Pall..... pl. 147-148. | *B. pyrenaica*. G. G... pl. 151-152.
B. vulgaris. Moench..... 145-146. | *B. grandiflora*. Moench. 149-150.

30° GENRE. — *Prasium*. L.

P. majus. L..... pl. 153.

31° GENRE. — *Ajuga*. L.

A. reptans. L..... pl. 154. | *A. genevensis*. L..... pl. 156. | *A. Iva*. Schreb..... pl. 158.
A. pyramidalis. L..... 155. | *A. Chamæpitys*. Schreb... 157. | *A. pseudo-Iva*. Rob..... 159.

32° GENRE. — *Teucrium*. L.

T. fruticans. L..... pl. 160. | *T. massiliense*. L..... pl. 166. | *T. montanum*. L..... pl. 172.
T. pseudo-Chamæpitys L. 161. | *T. Chamædryas*. L..... 167. | *T. aureum*. Schreb..... 173.
T. Botrys. L..... 162. | *T. lucidum*. L..... 168. | *T. Polium*. L..... 174.
T. Scordium. L..... 163. | *T. flavum*. L..... 169. | *T. capitatum*. L..... 175.
T. scordioides. Schreb.... 164. | *T. Marum*. L..... 170.
T. Scorodonia. L..... 165. | *T. pyrenaicum*. L..... 171.

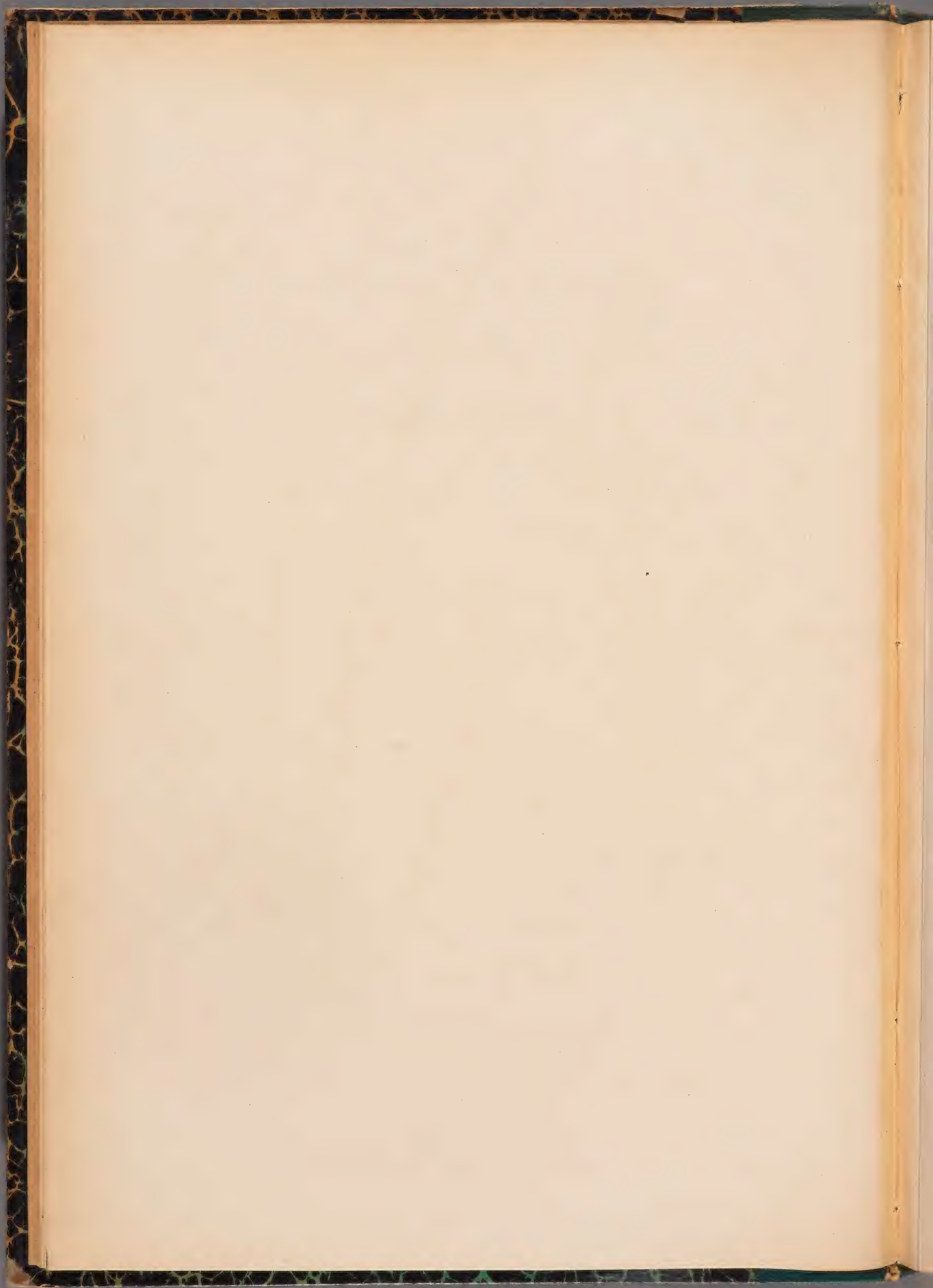



LAVANDULA STÆCHAS. L. 5

HERBARIUM
MUSEUM
1857

1875



L. SPICA. L. 5

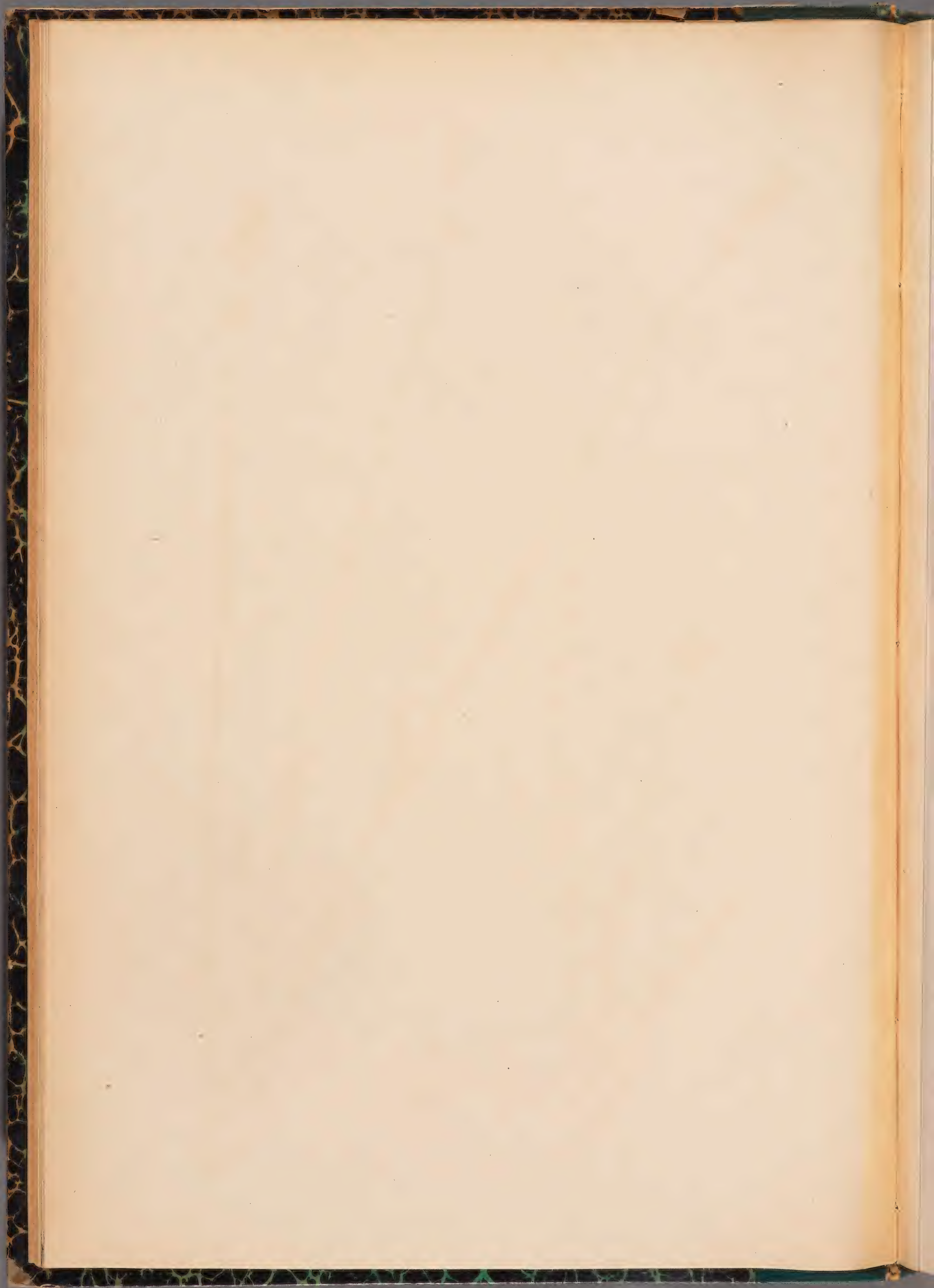



L. PYRENAICA . D . C . 5





L. LATIFOLIA. VILL. 5

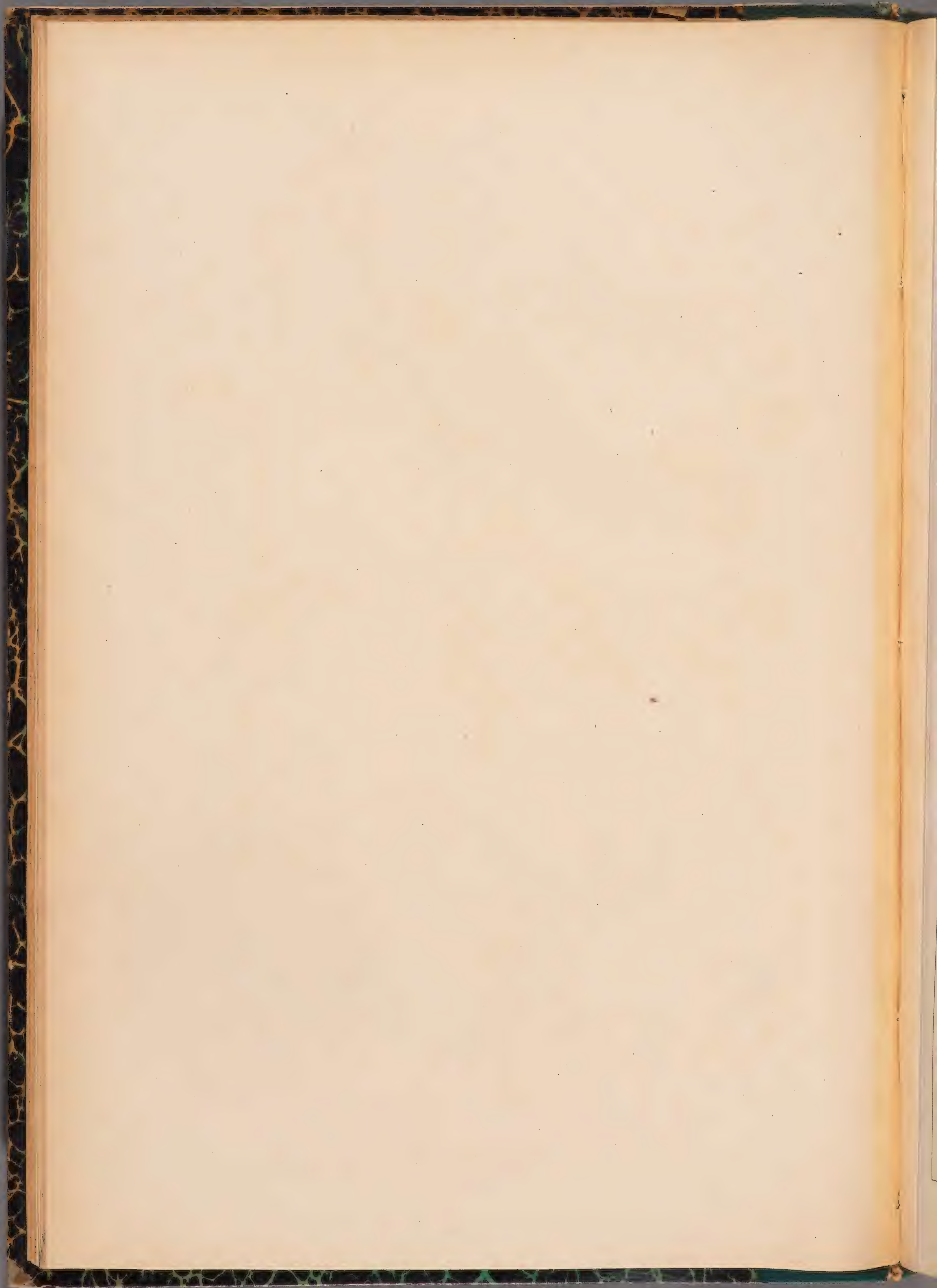



MENTHA ROTUNDIFOLIA. L. 24

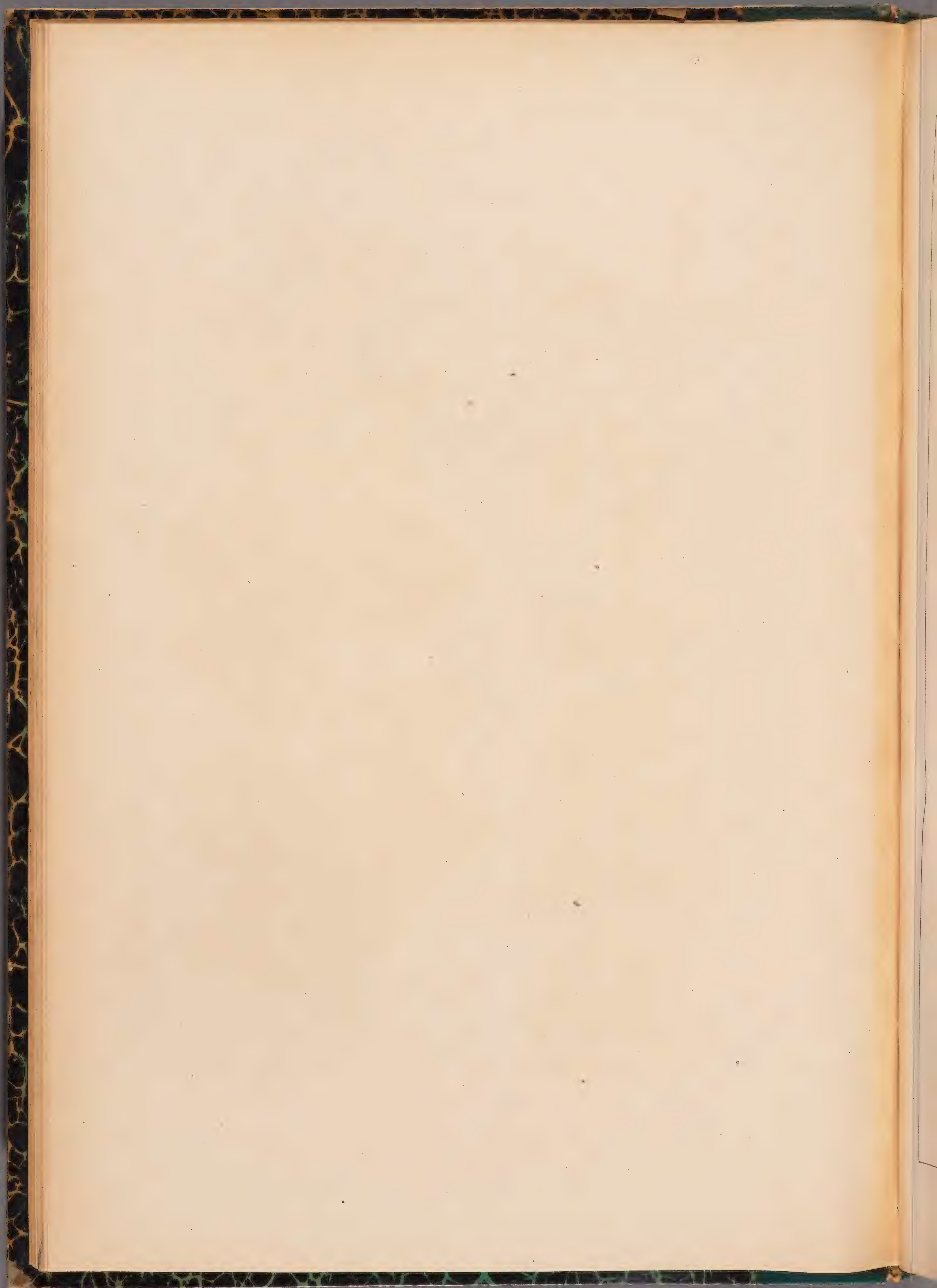



M. ROTUNDIFOLIA. II. *Var. crispa.*

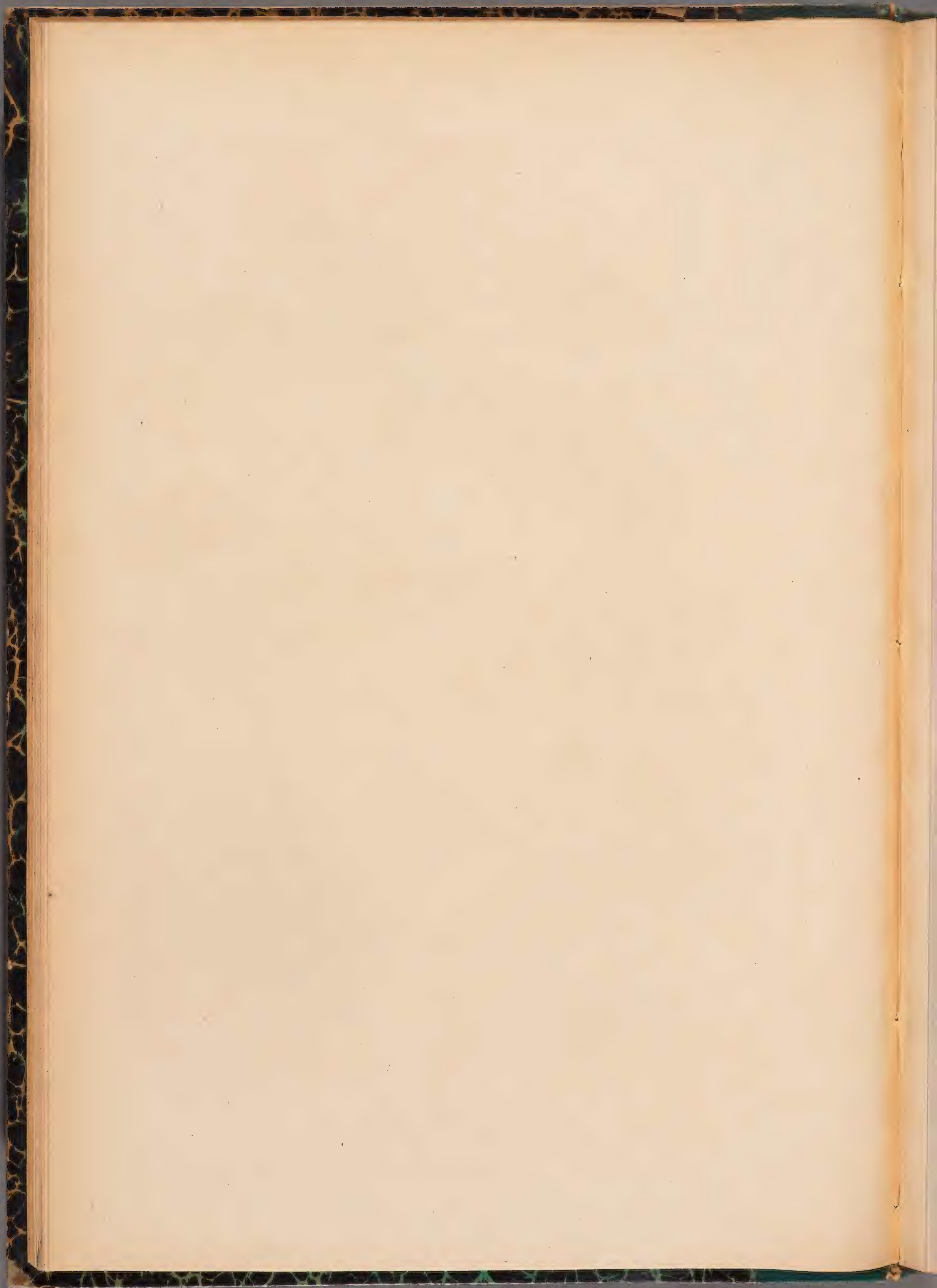



M. VELUTINA. LEJ. ♀

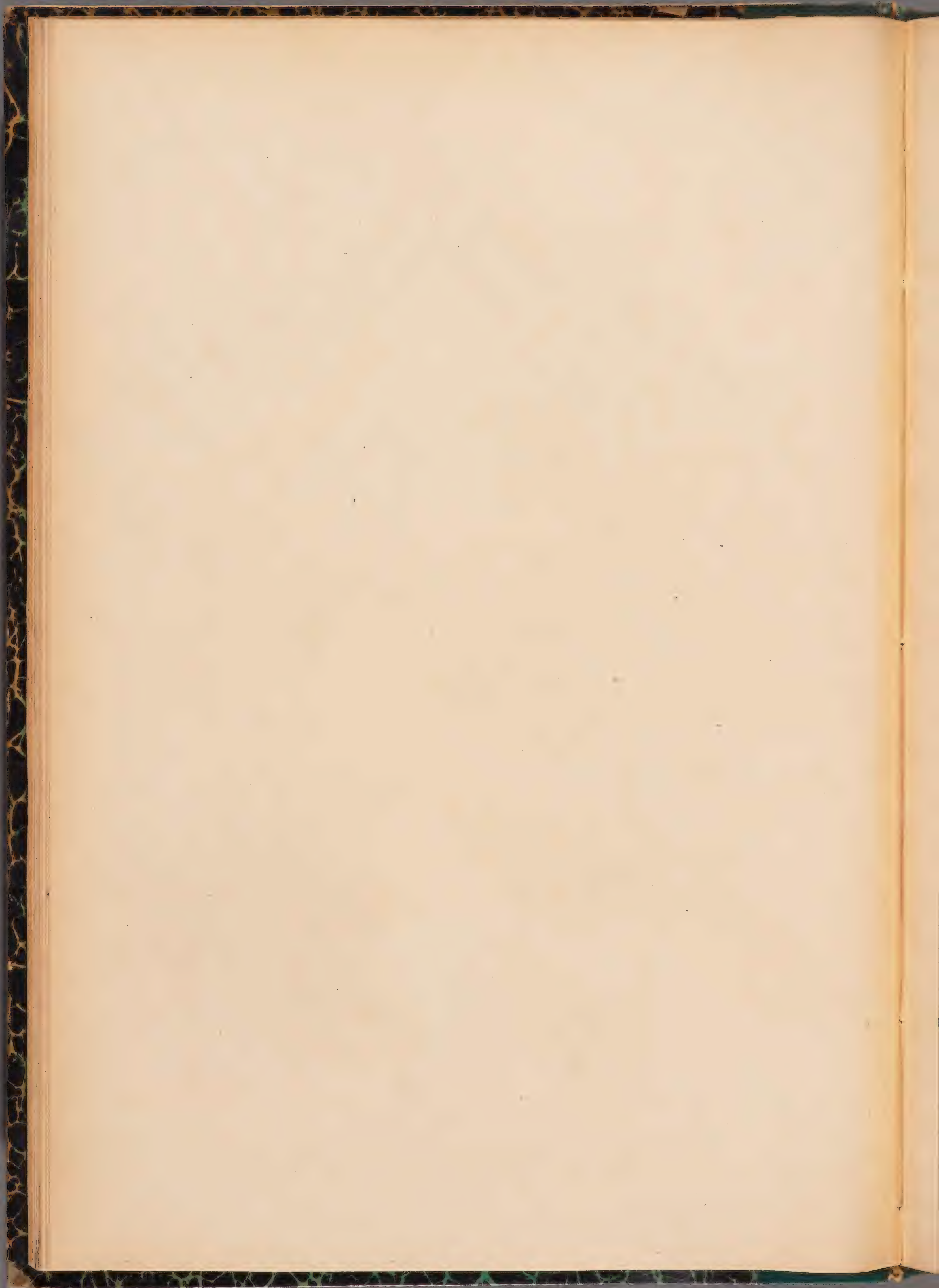



M. SYLVESTRIS . L. φ Var. nemorosa

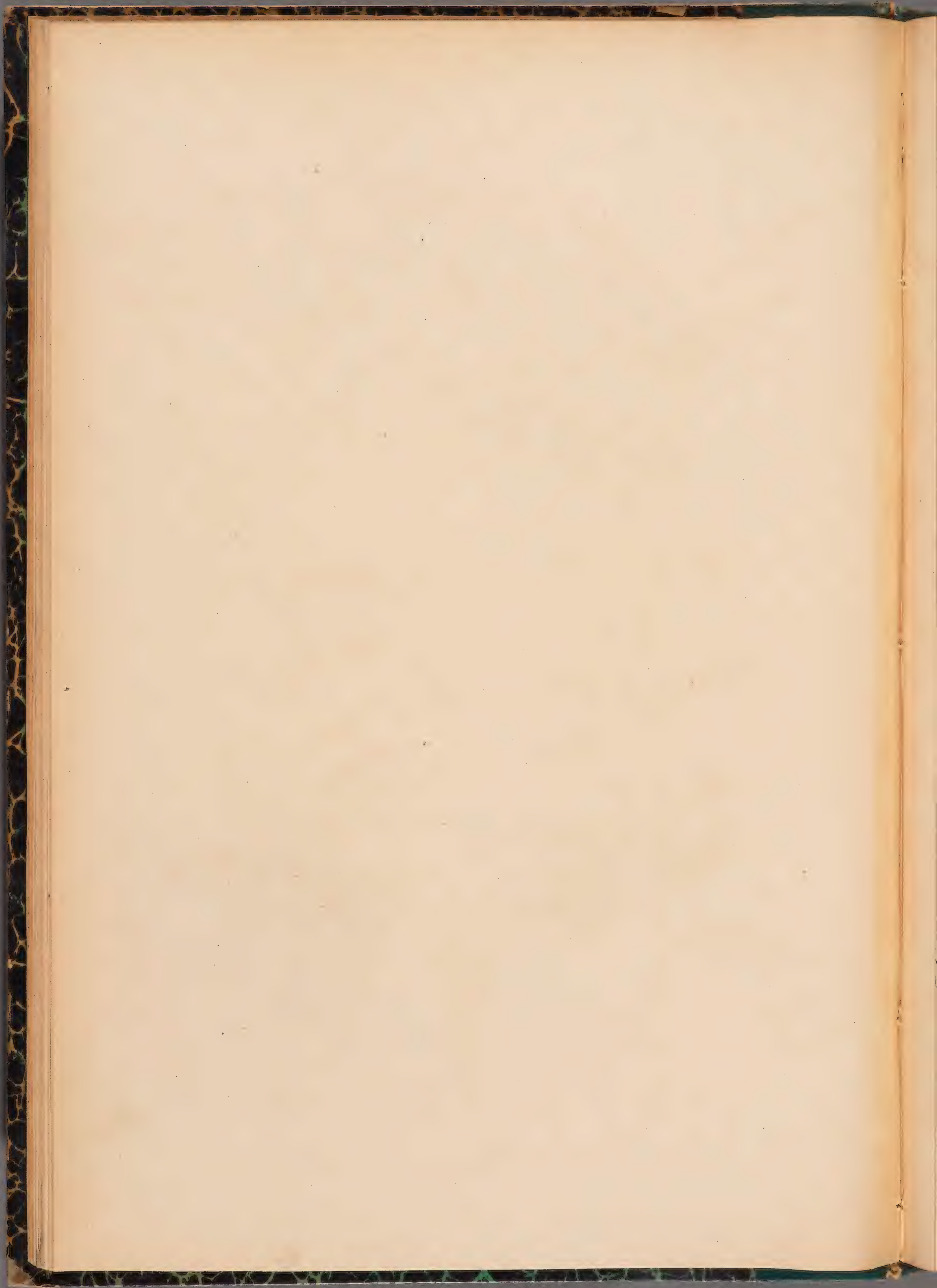



M. SYLVESTRIS. L. *Var. canescens.*

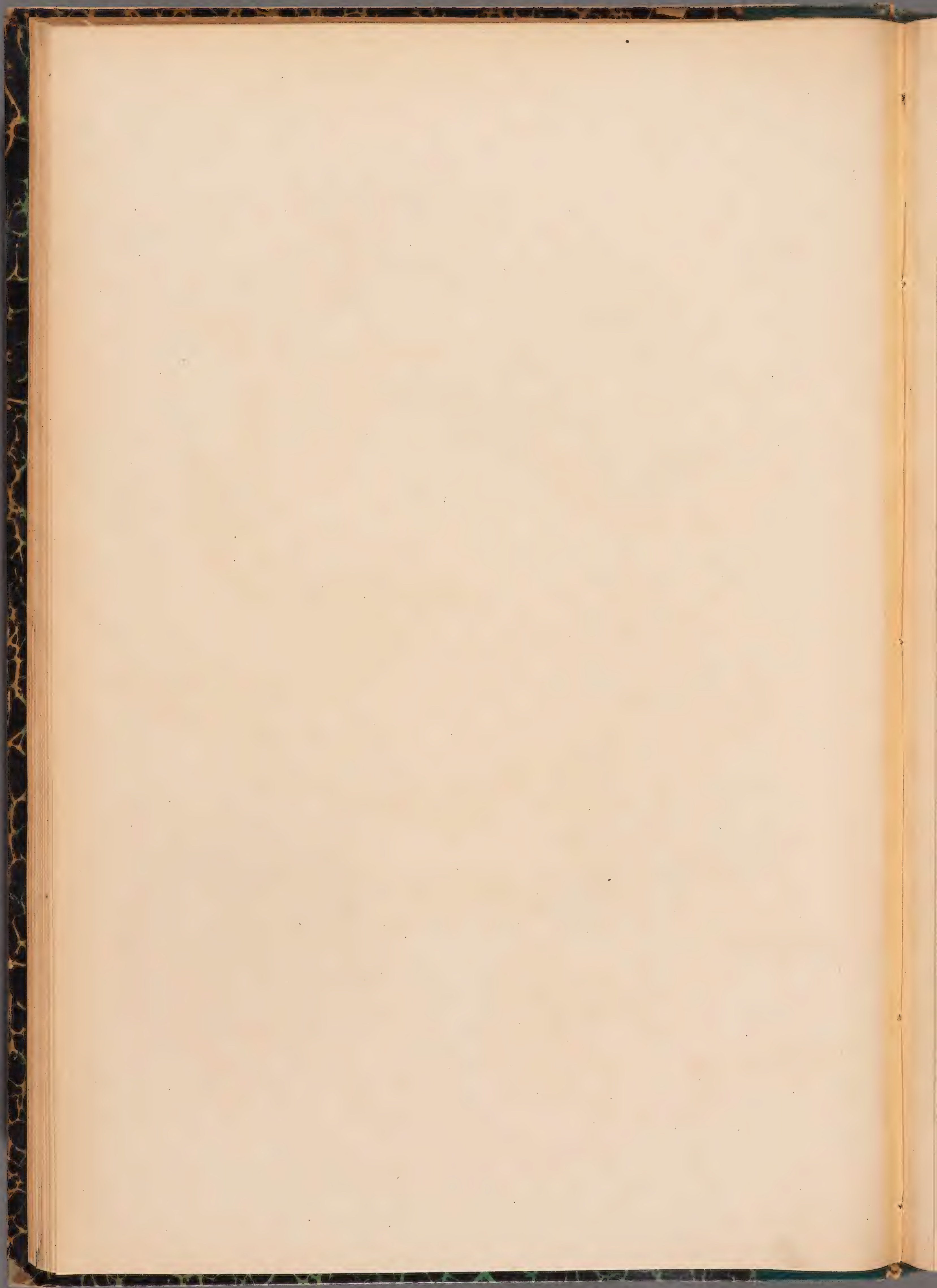



M. VIRIDIS. L. ♀

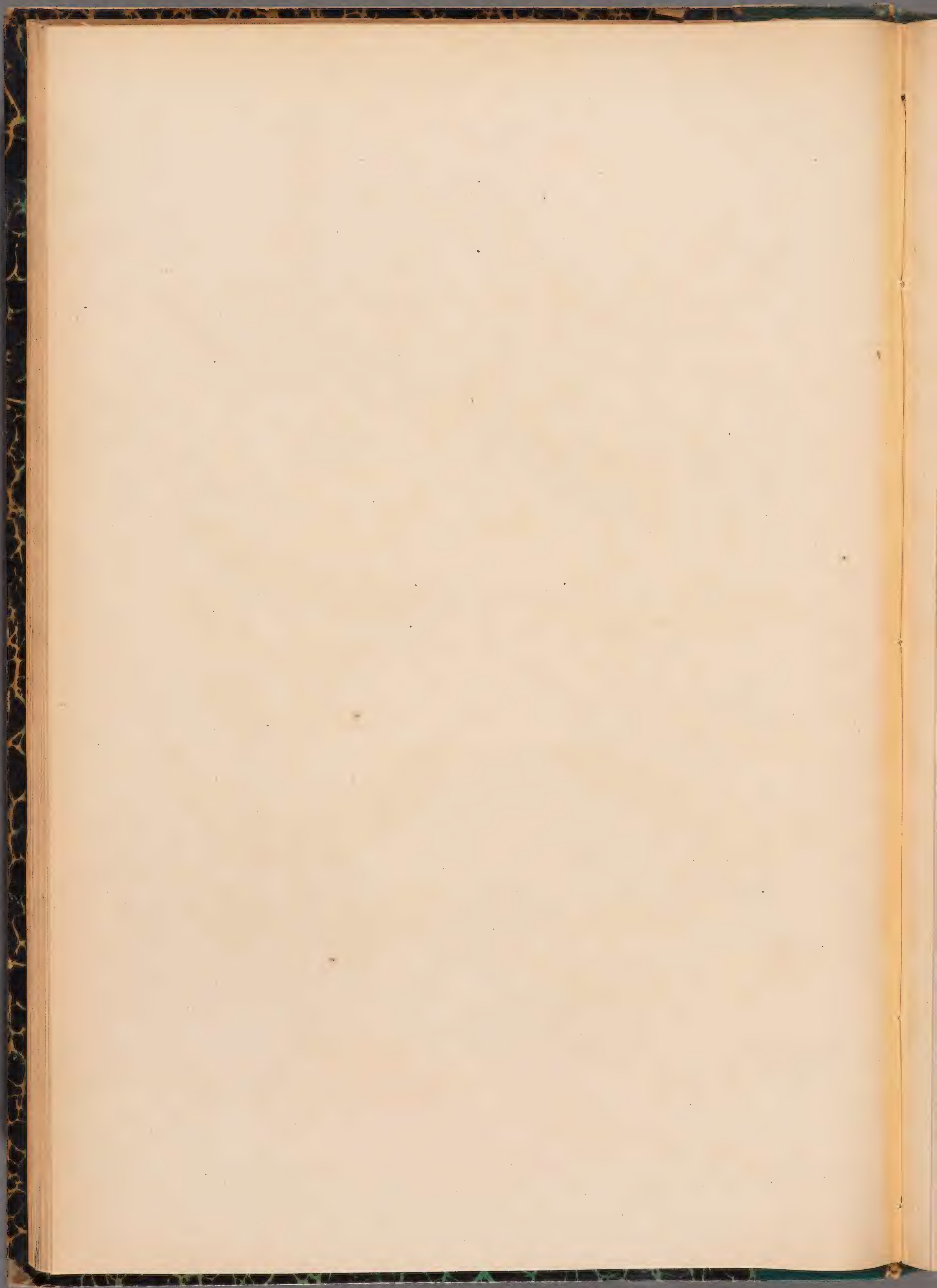

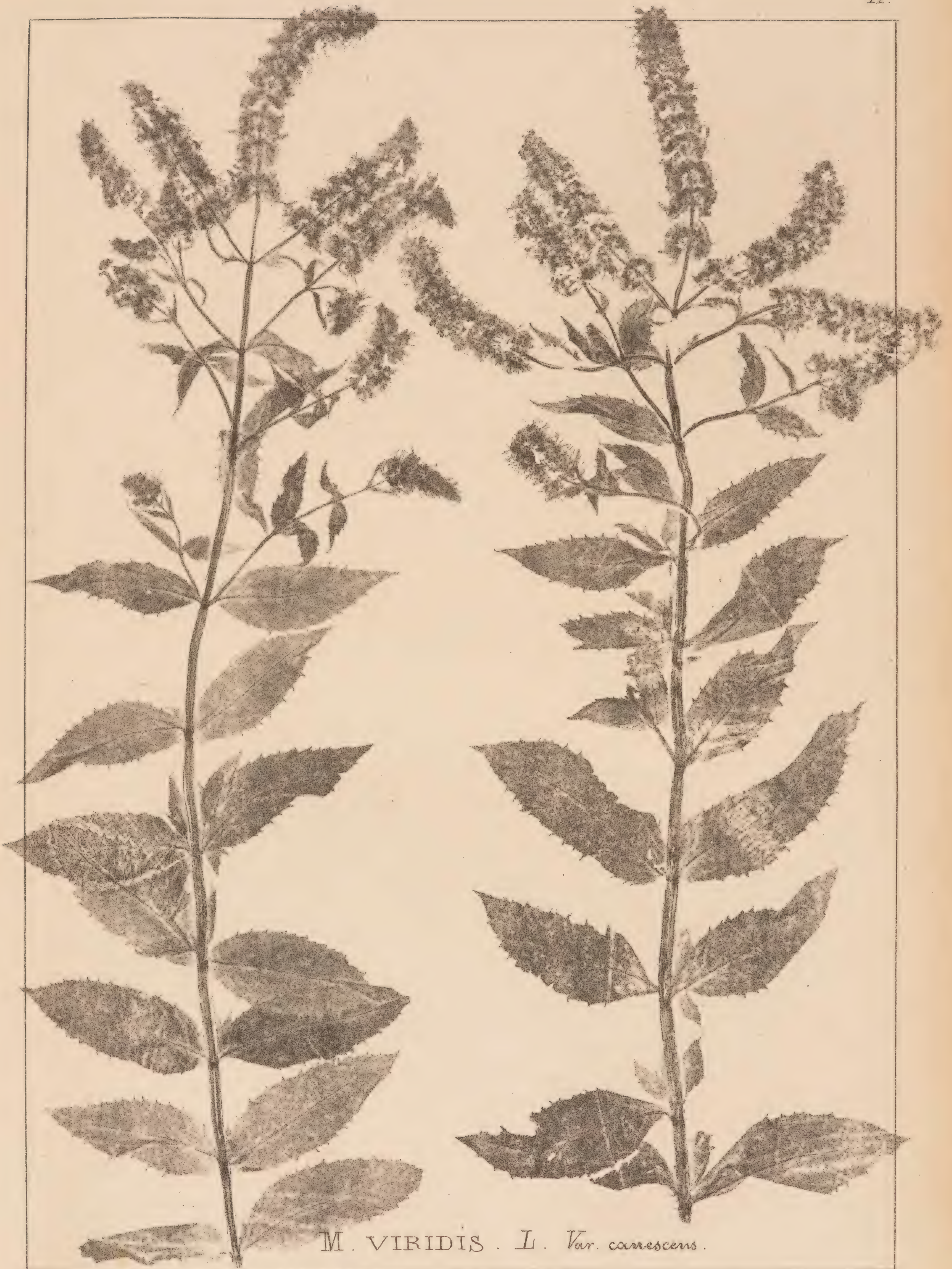

M. VIRIDIS . L. Var. canescens .

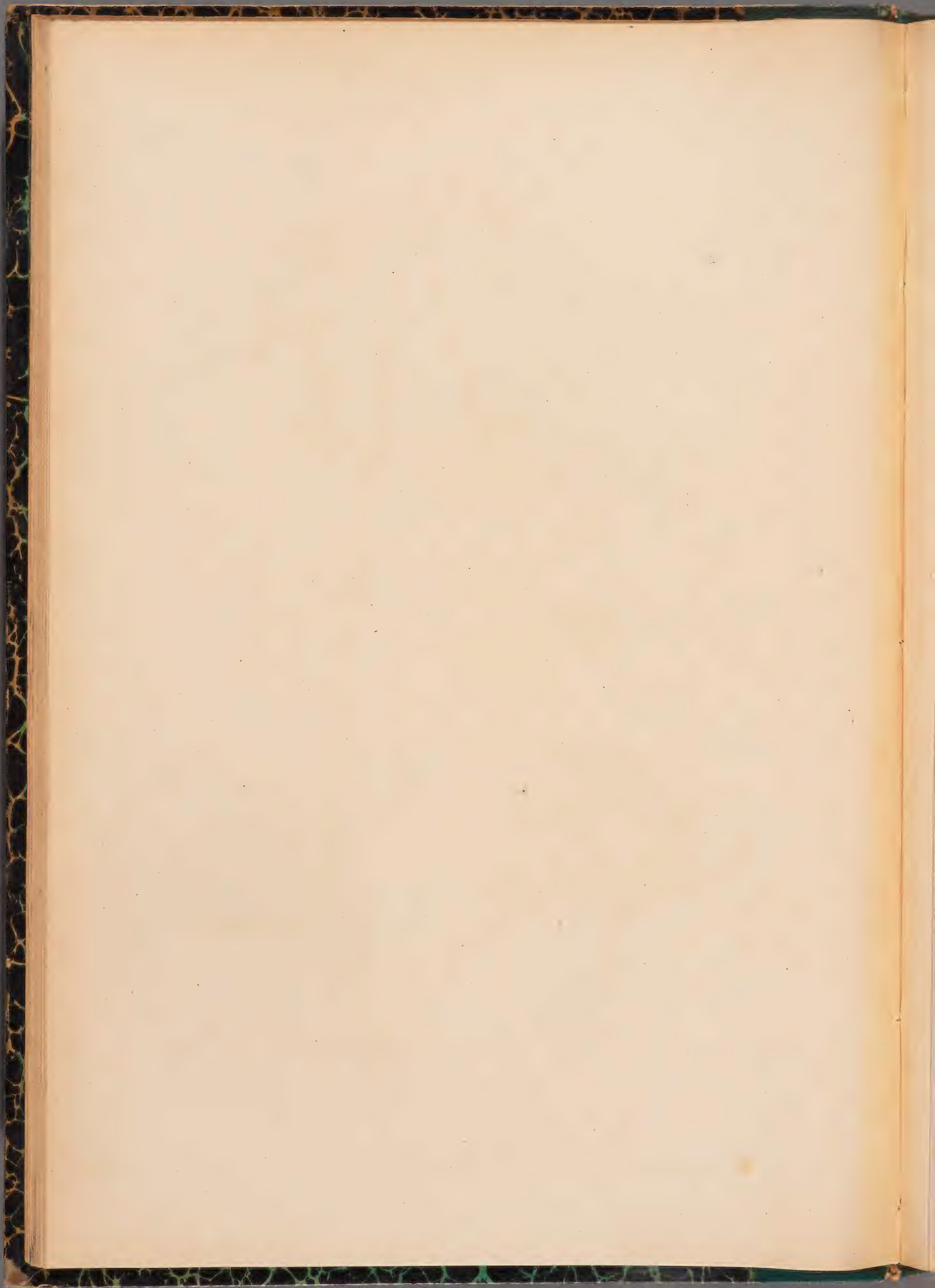



M. INSULARIS. REQ. 24

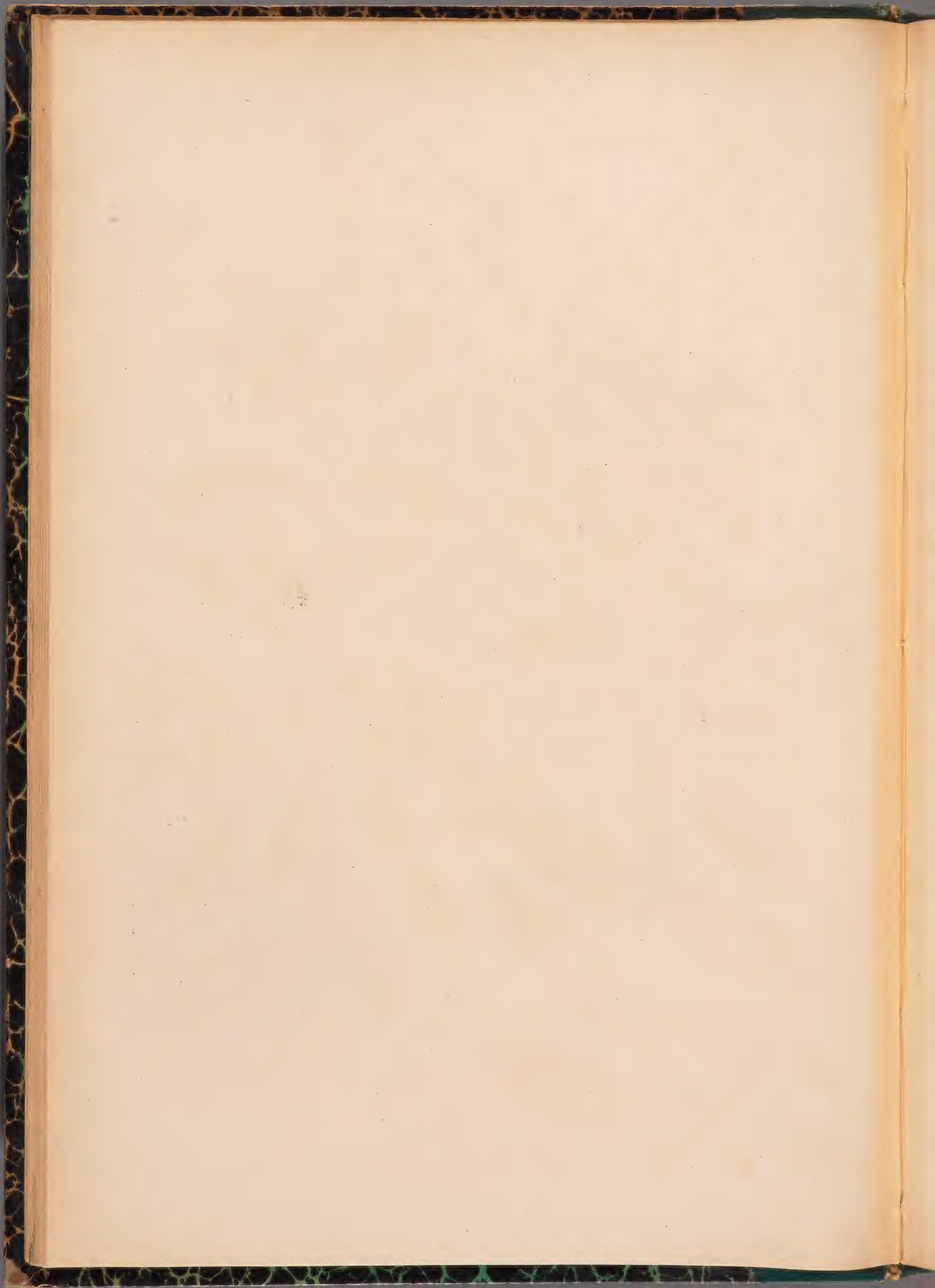

M. piperita
(L.) Link.



M. PIPERITA. L. ♀

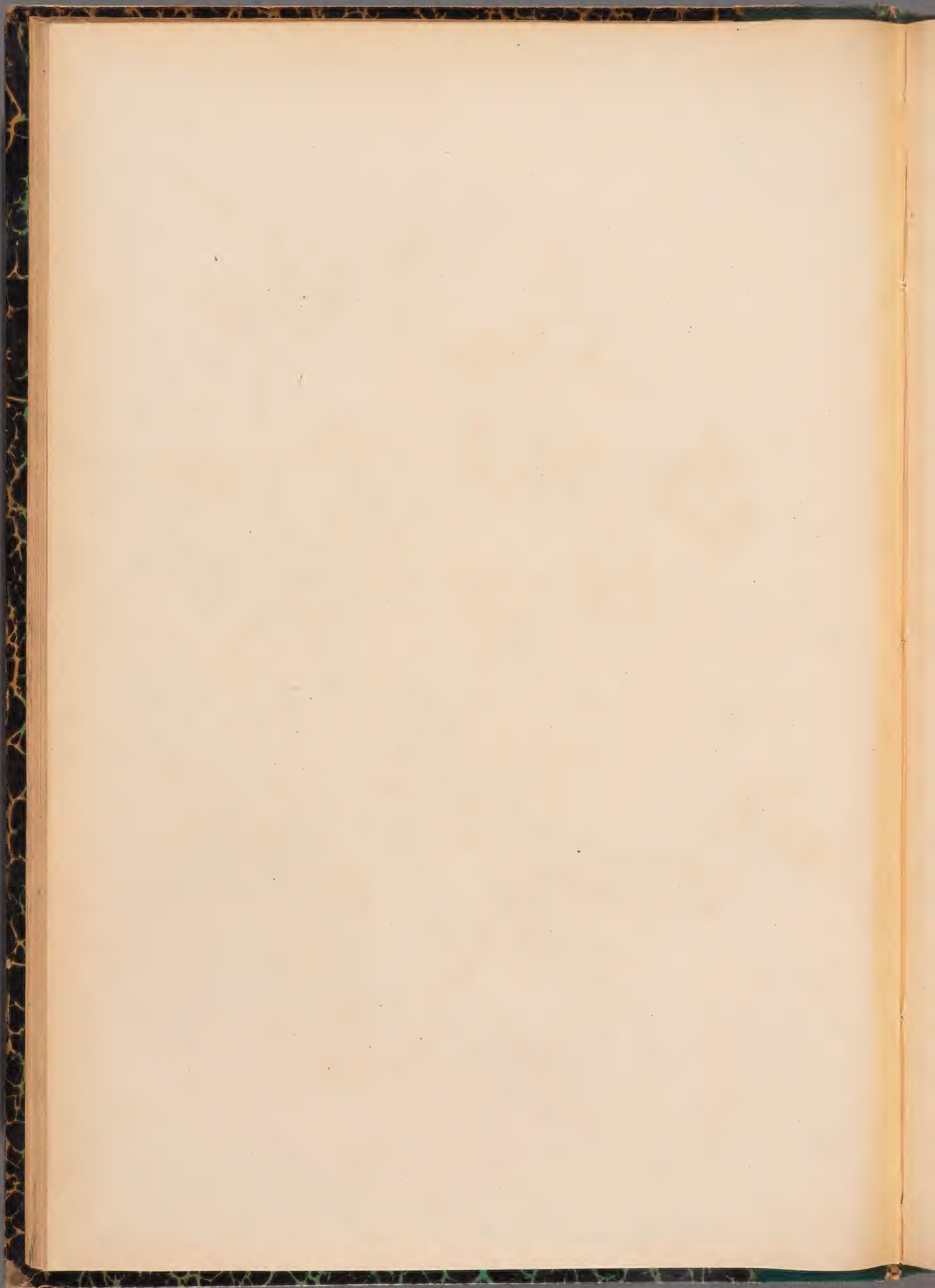



M. NEPETOIDES. LEJ. ♀

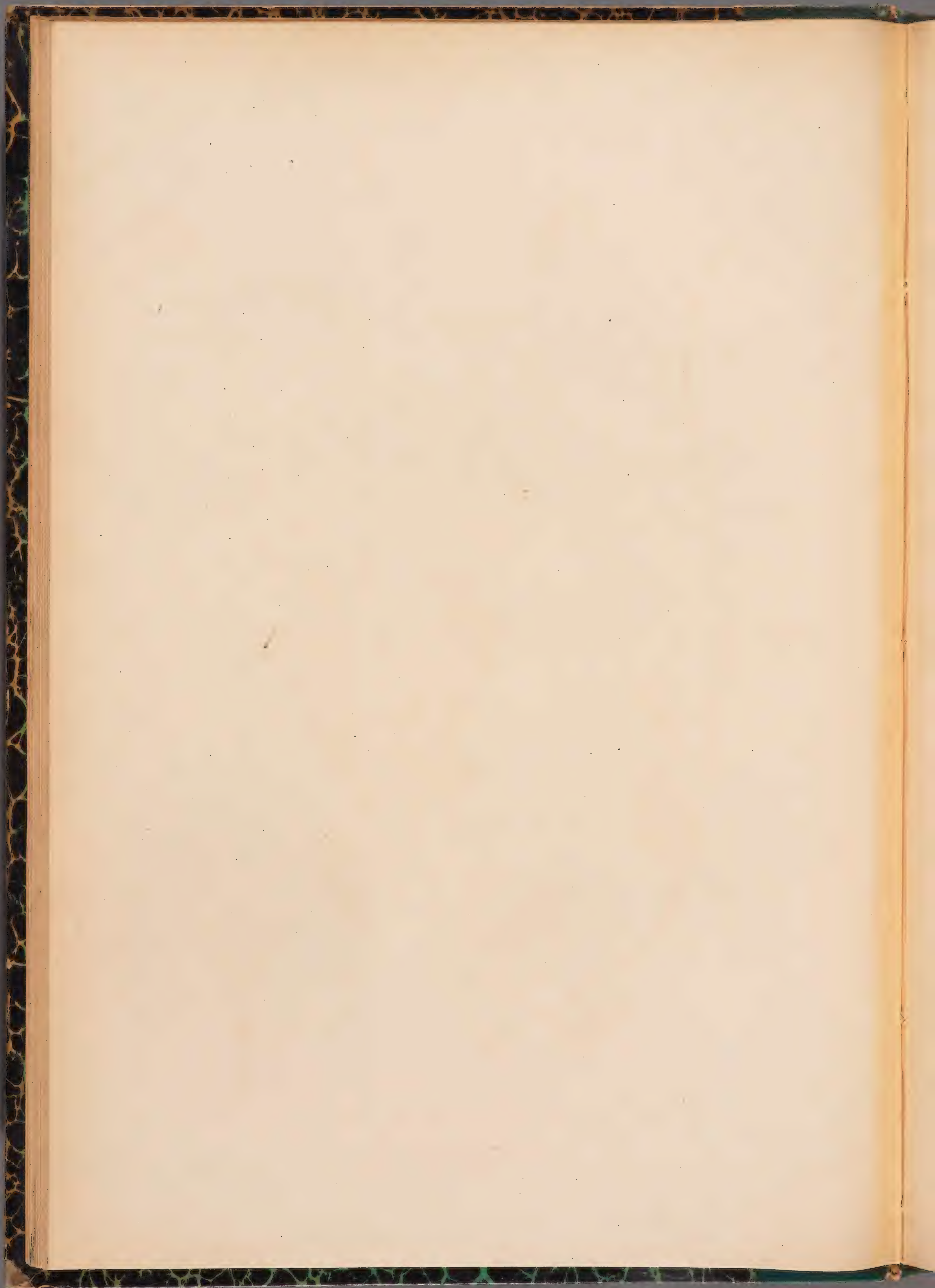



M. AQUATICA. L. ♀

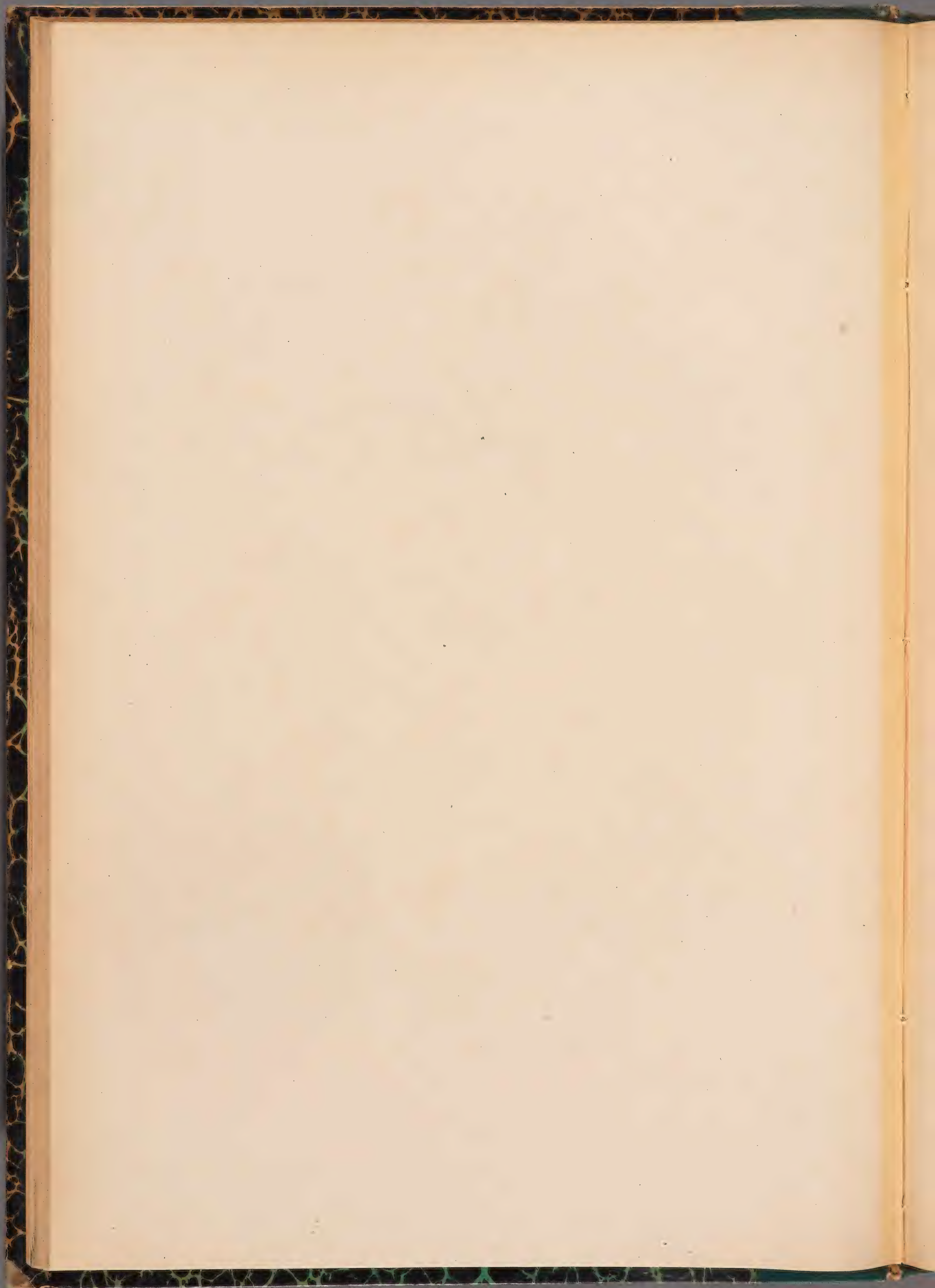



M. AQUATICA: L. *Var. acutifolia.*

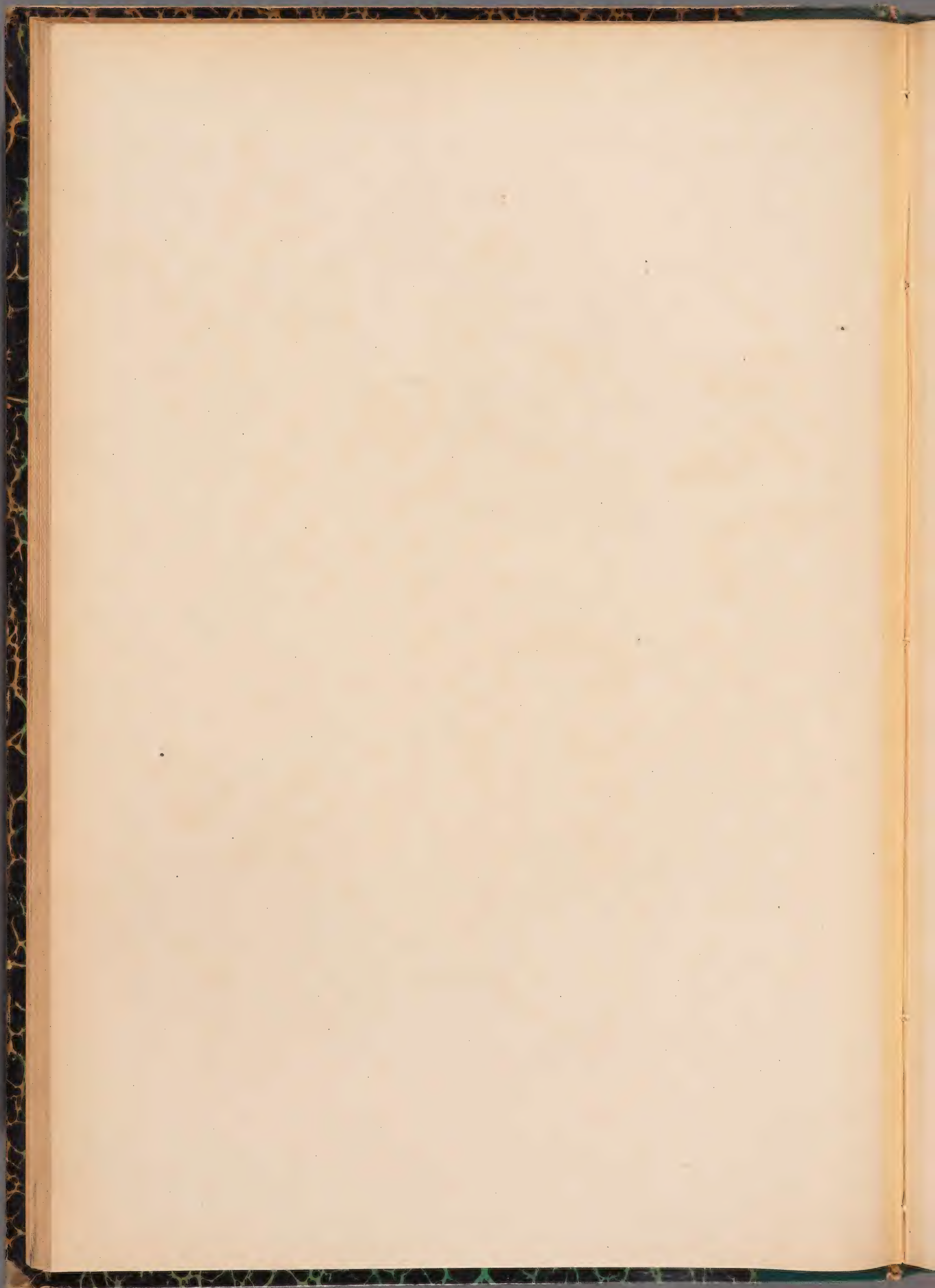



M. AQUATICA. L. Var. hirsuta.

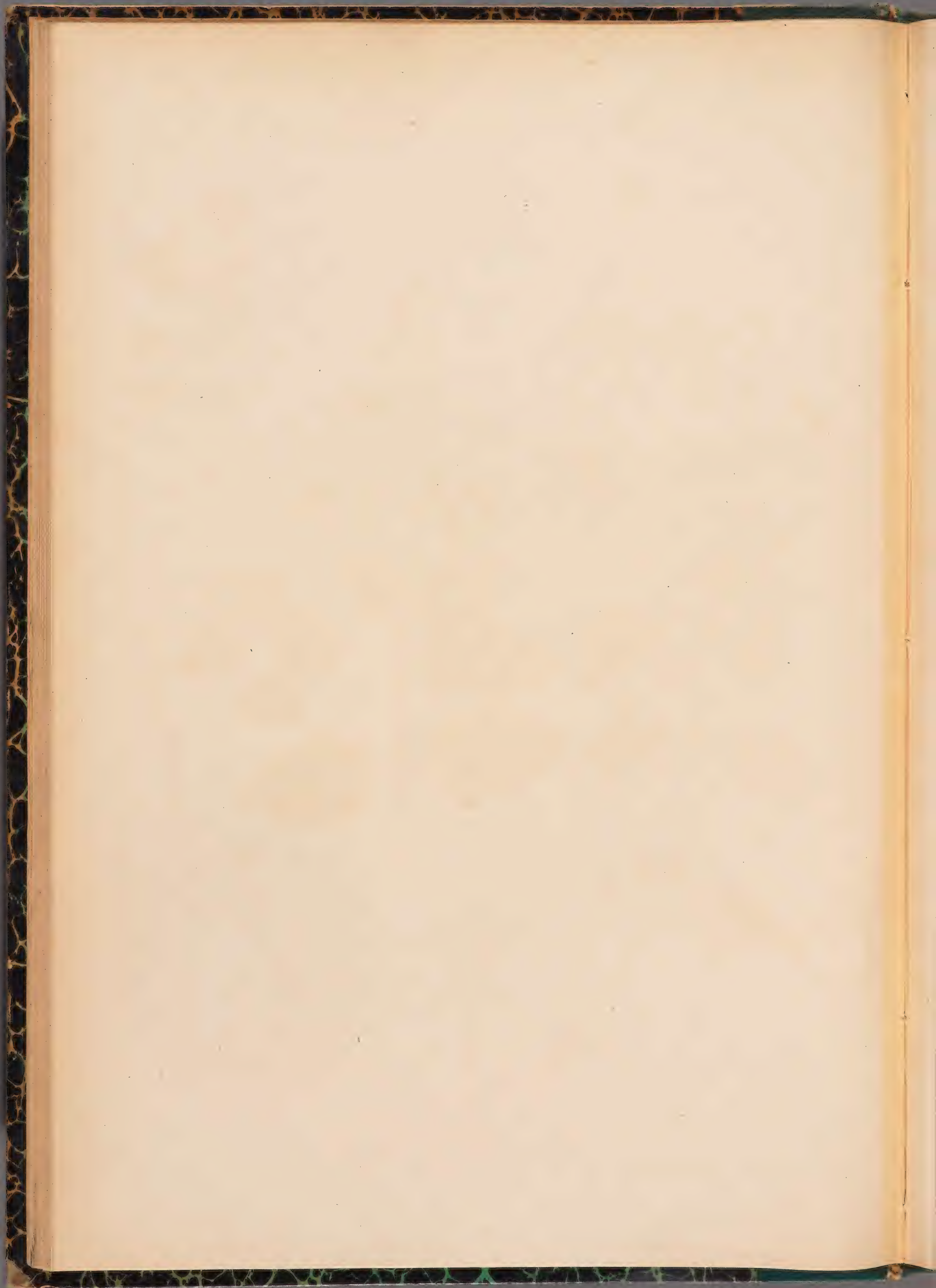



M. CITRATA. EHRH. 7

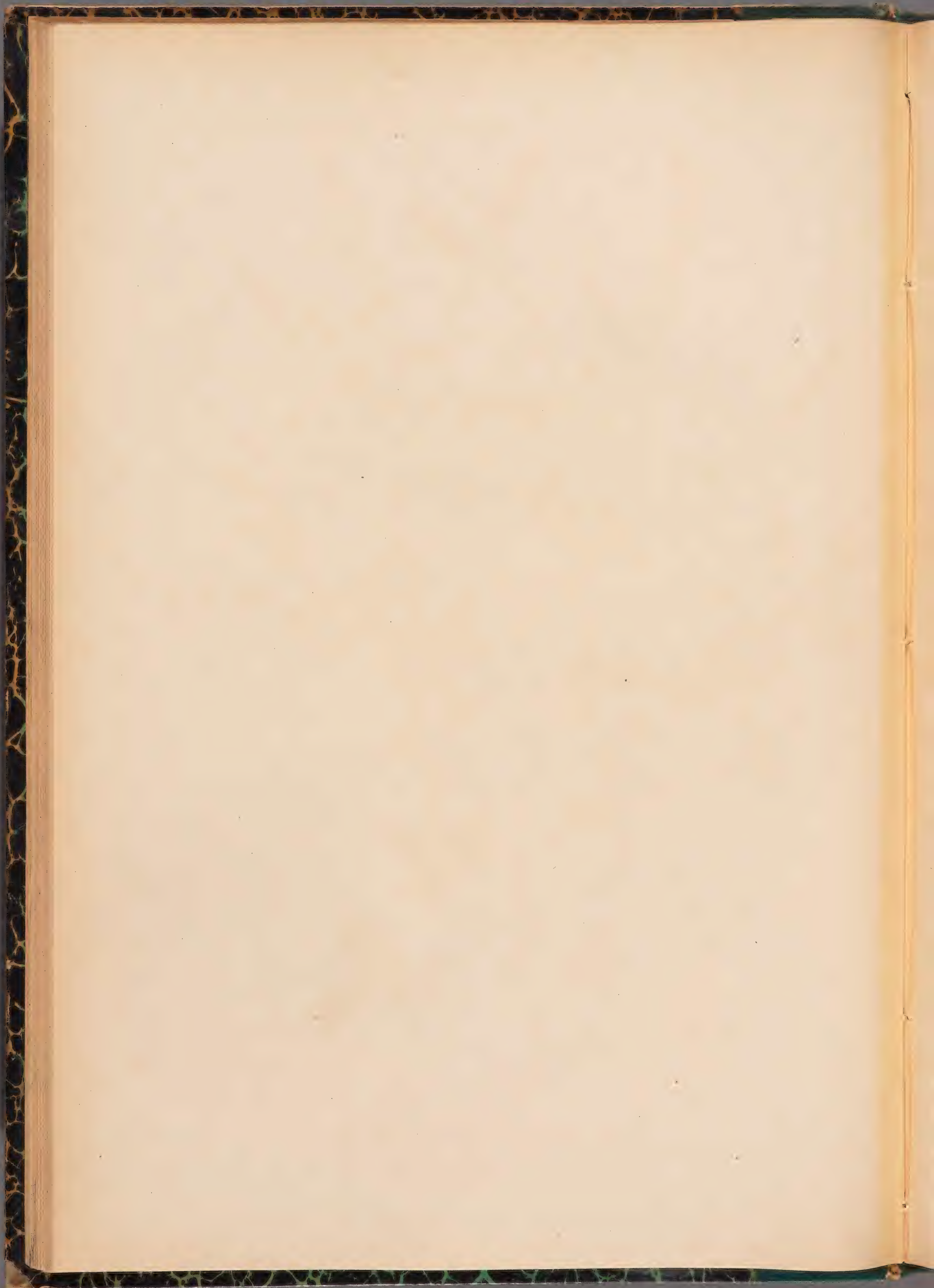



M. PYRAMIDALIS . TENORE . 7

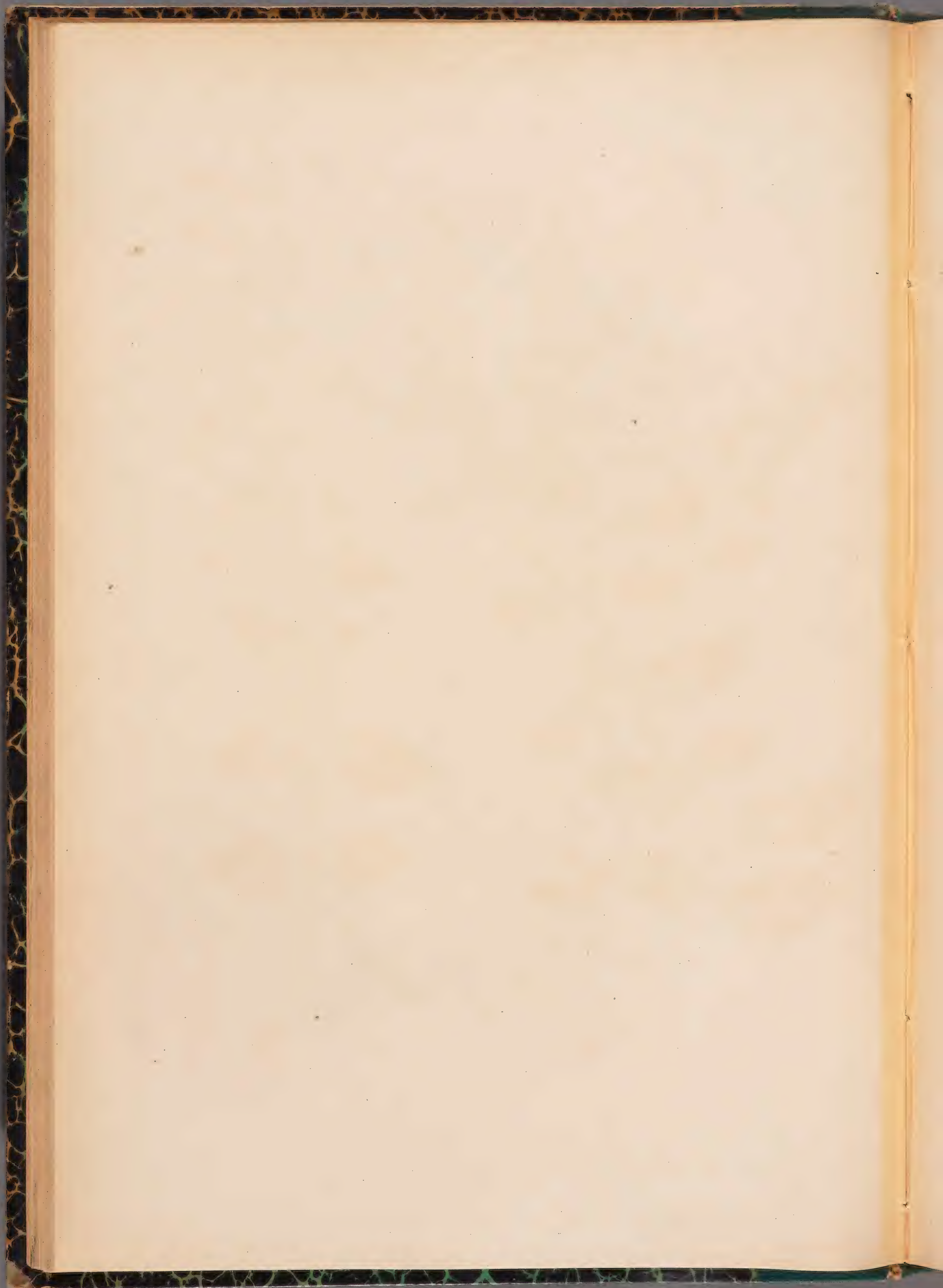



M. RUBRA. SM. 26

THE UNIVERSITY OF CHICAGO
PRESS



M. SATIVA . L. ♀

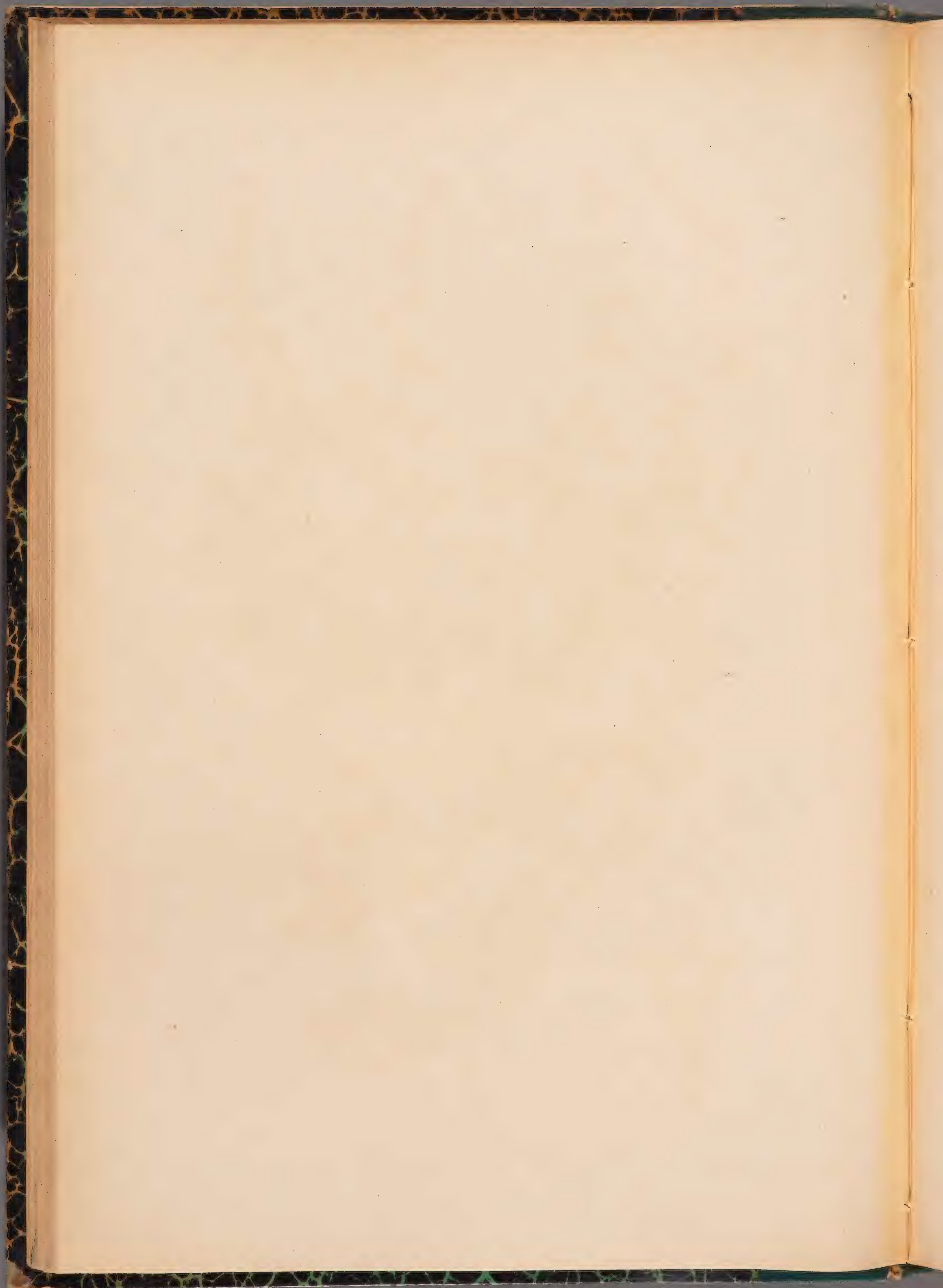



M. GENTILIS . L. ♀

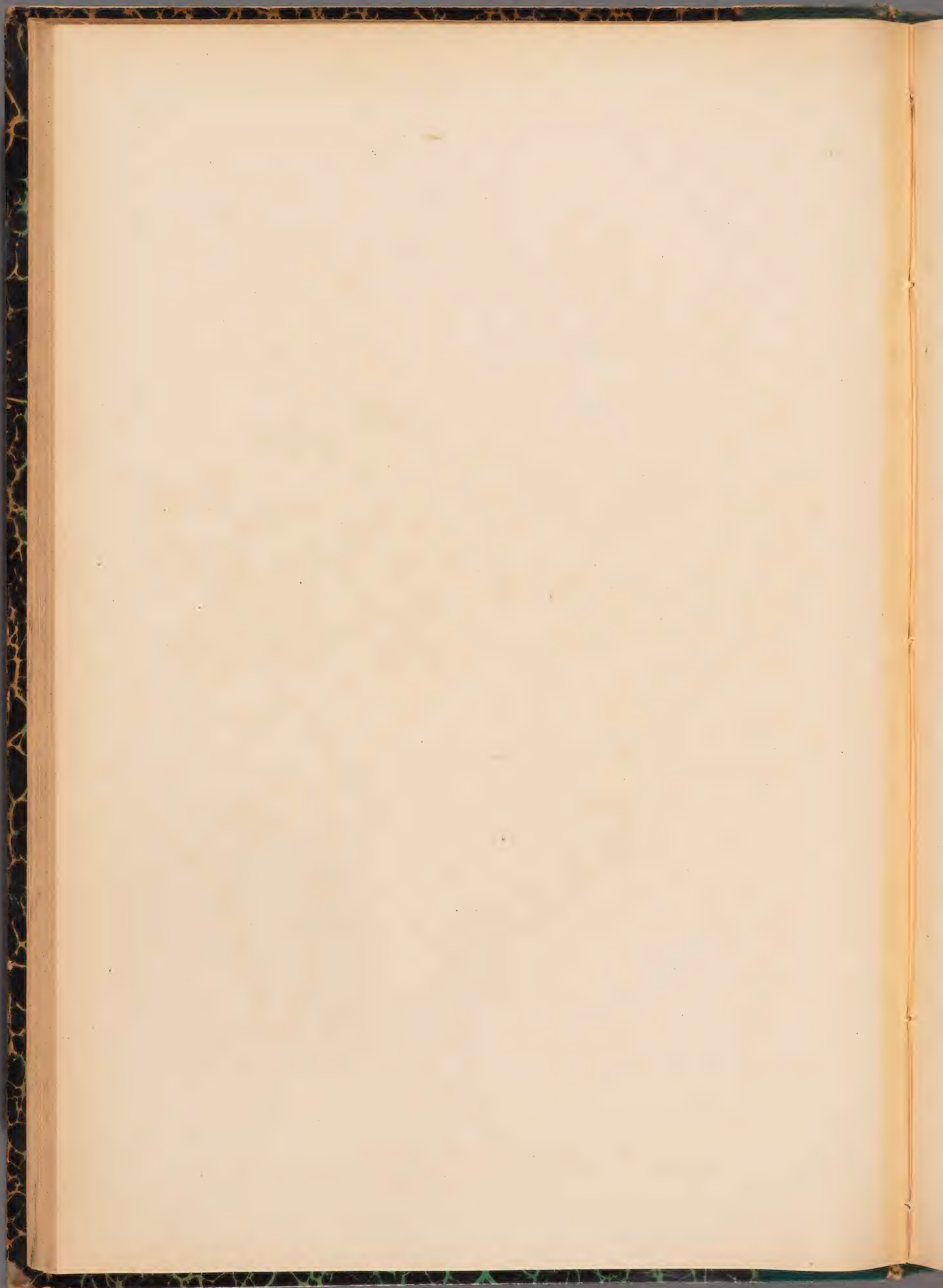



M. ARVENSIS . . L. ♀

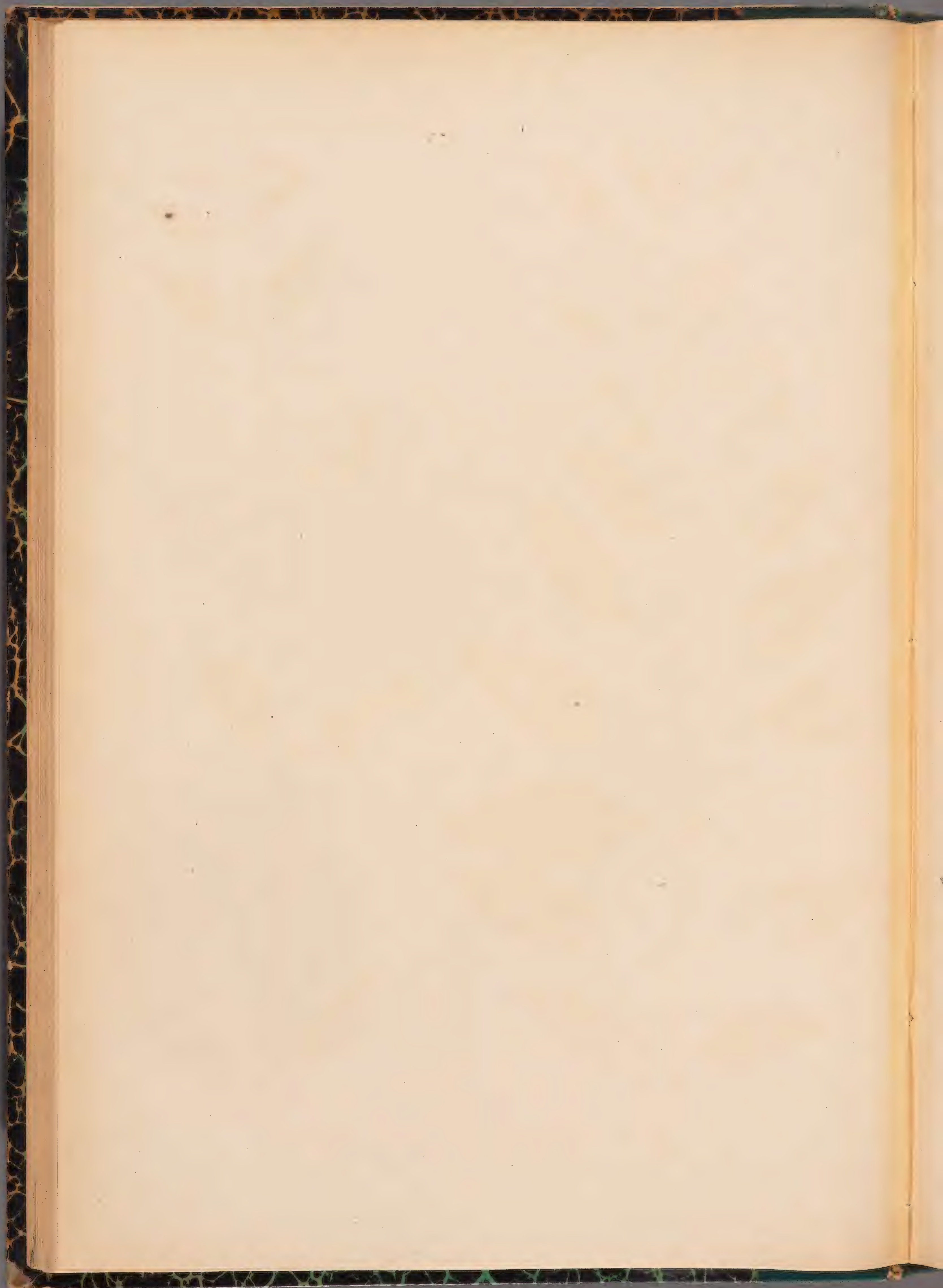



M. PARIETARIÆFOLIA . BECK. ♀

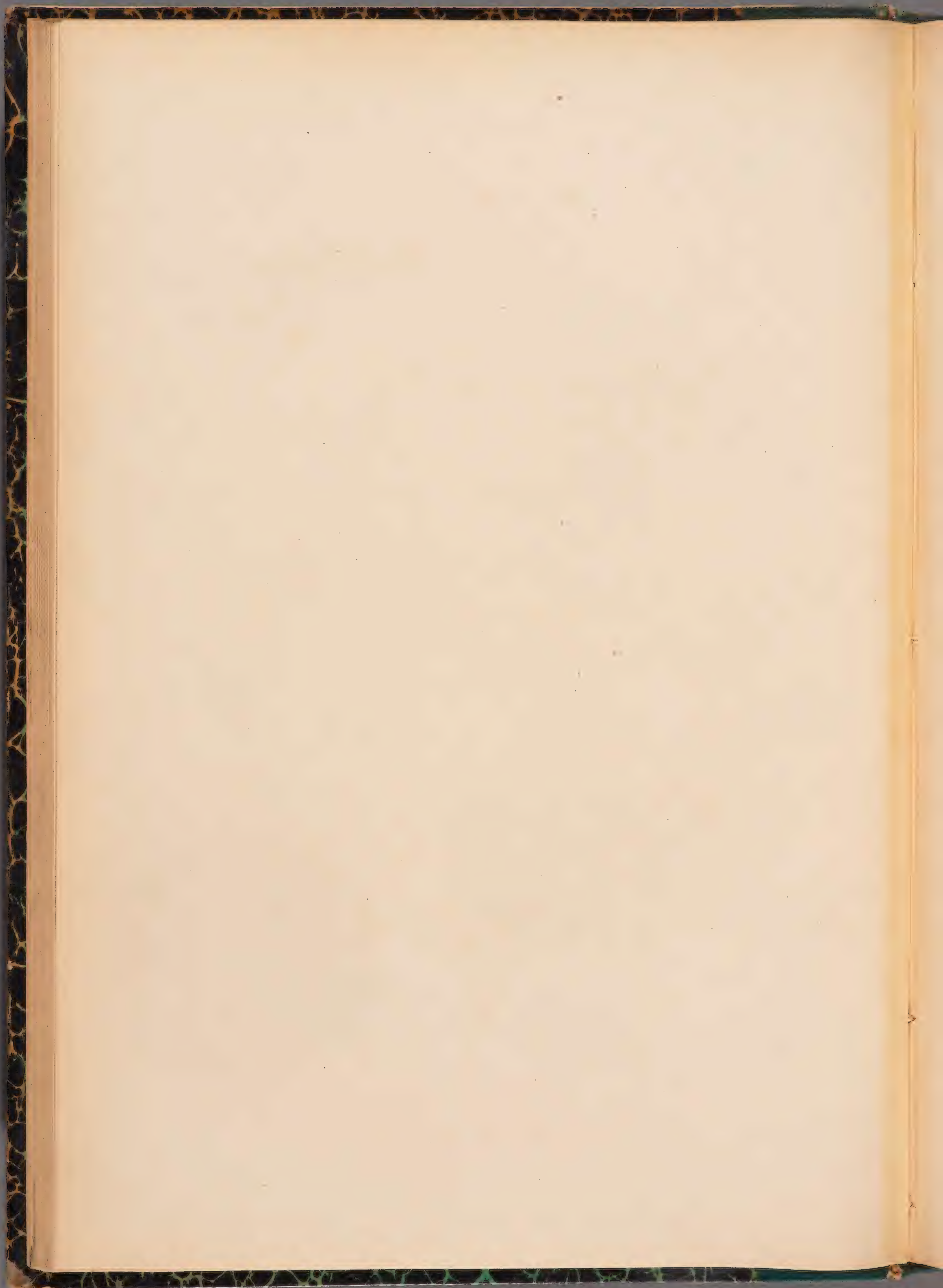



M. REQUIENII. BENTH. 26

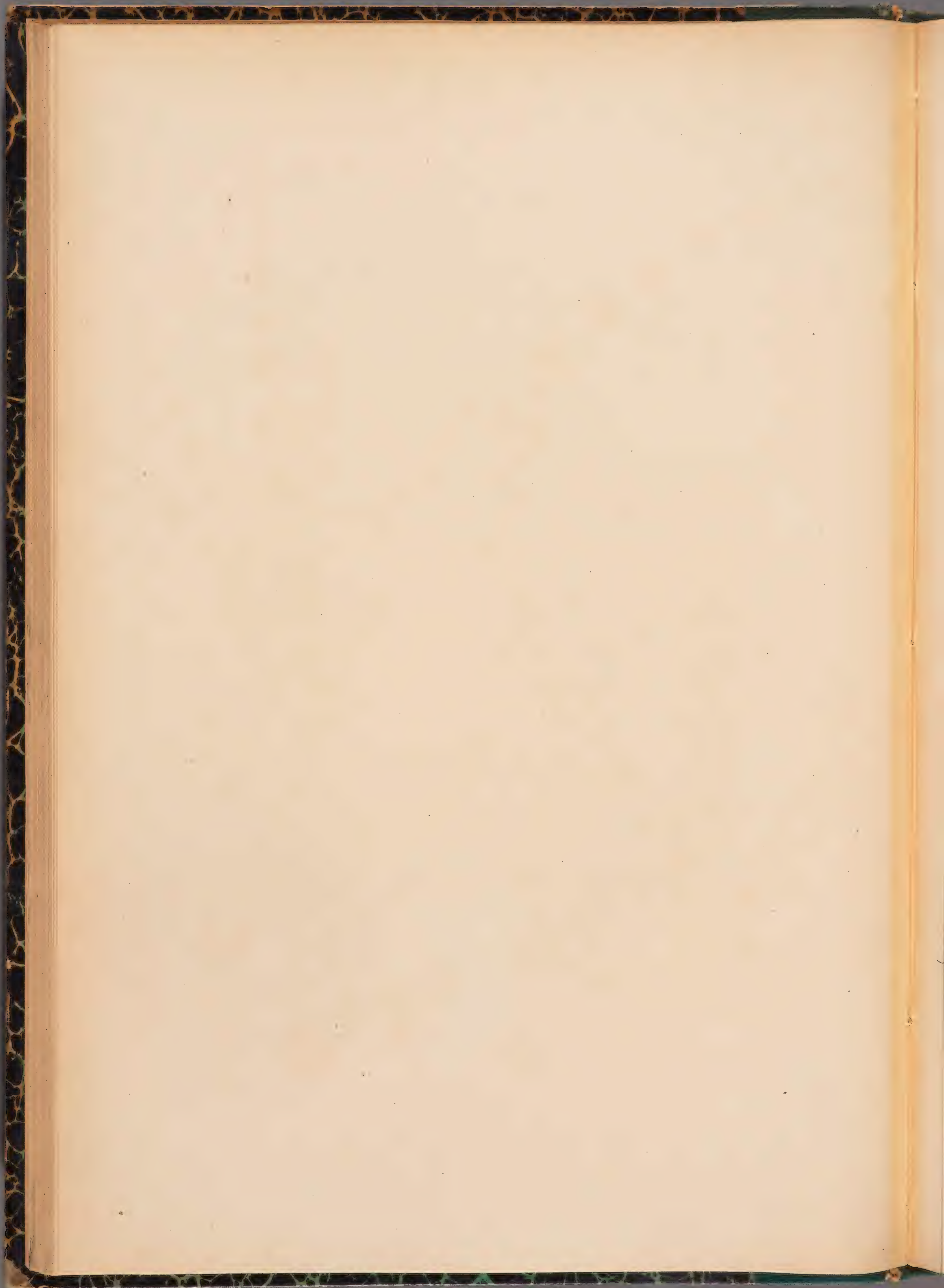



M. PULEGIUM. L. ♀

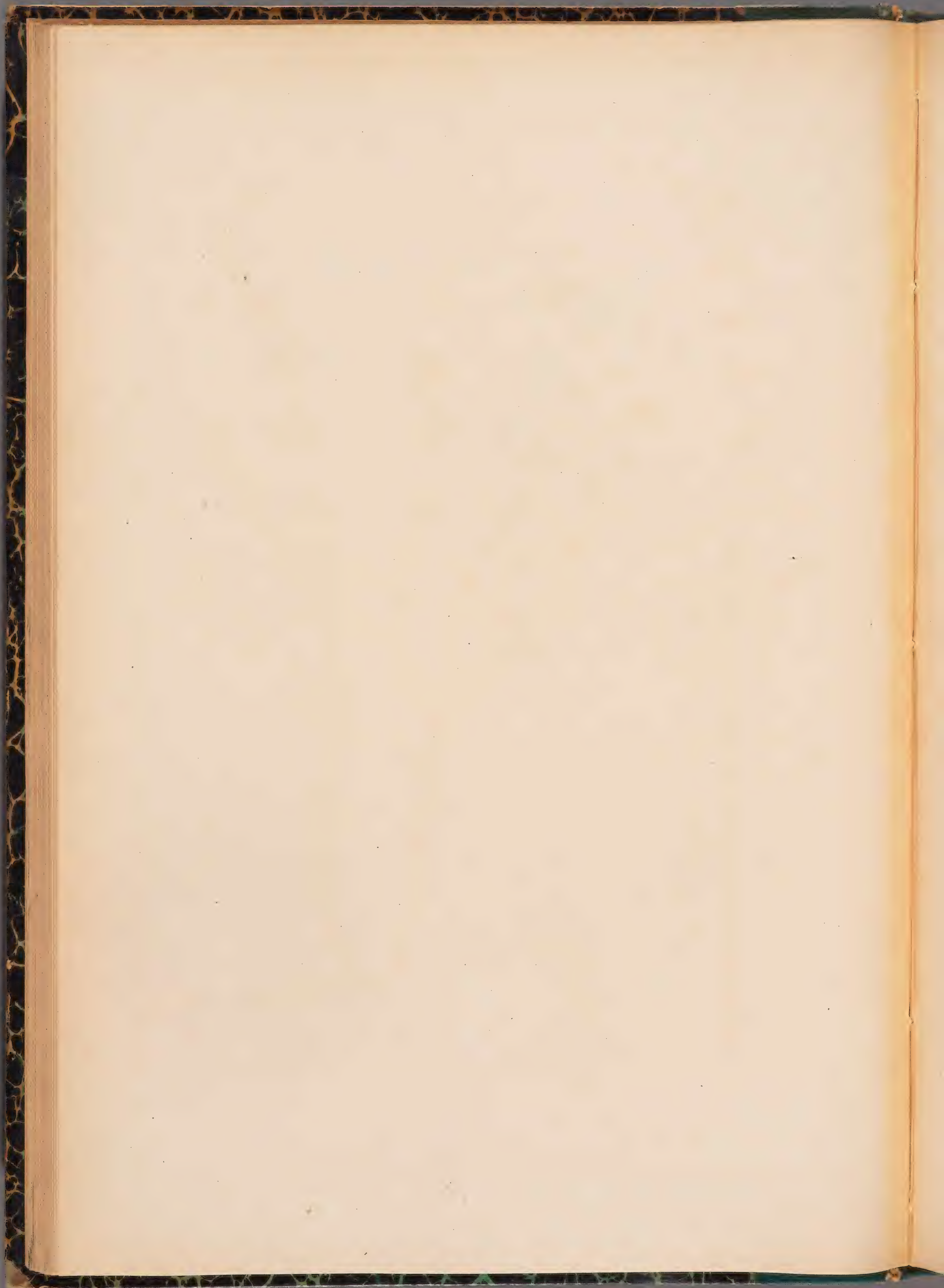



PRESLIA CERVINA. FRES. 7

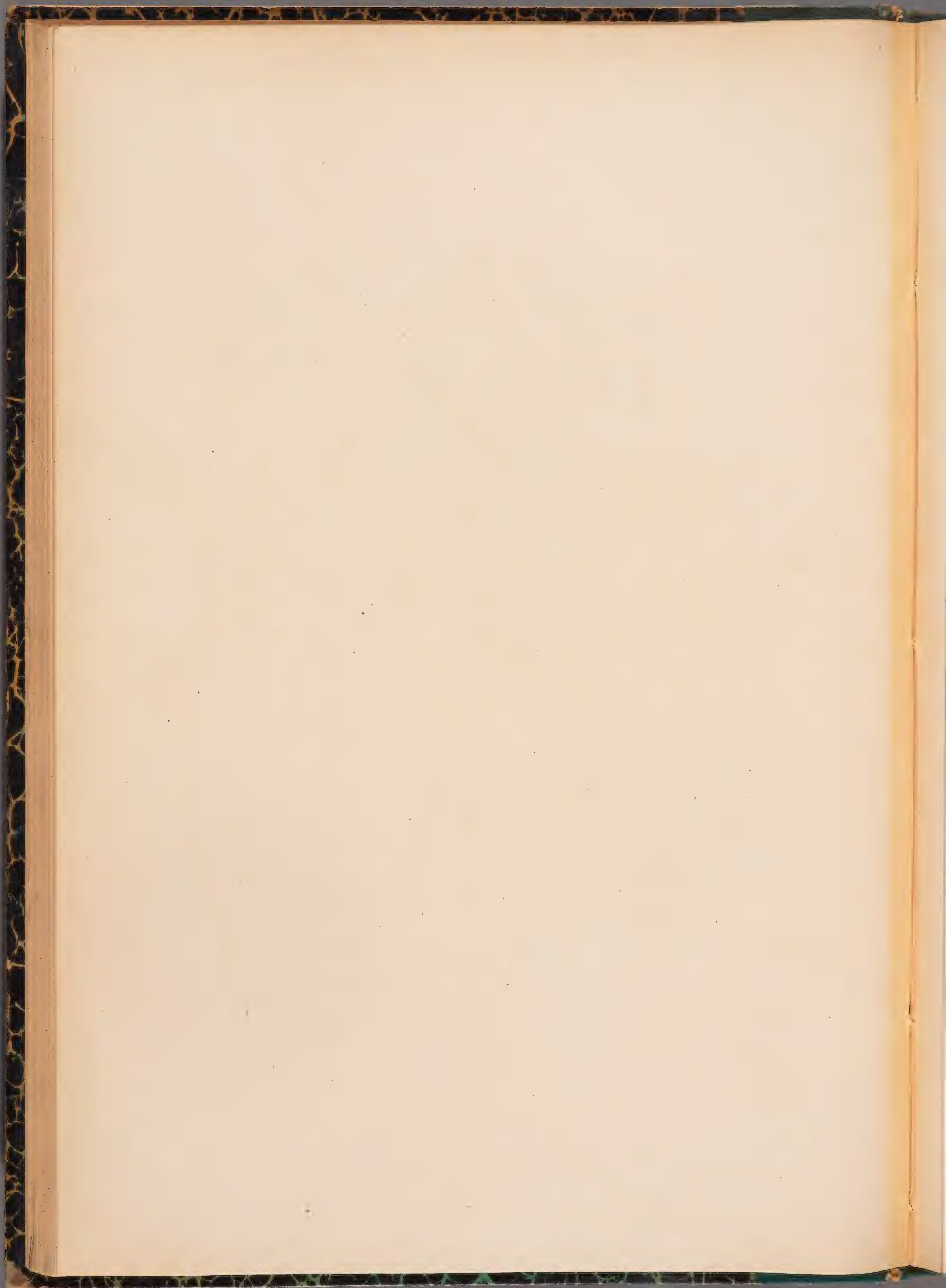



LYCOPUS EUROPEUS. L. 7

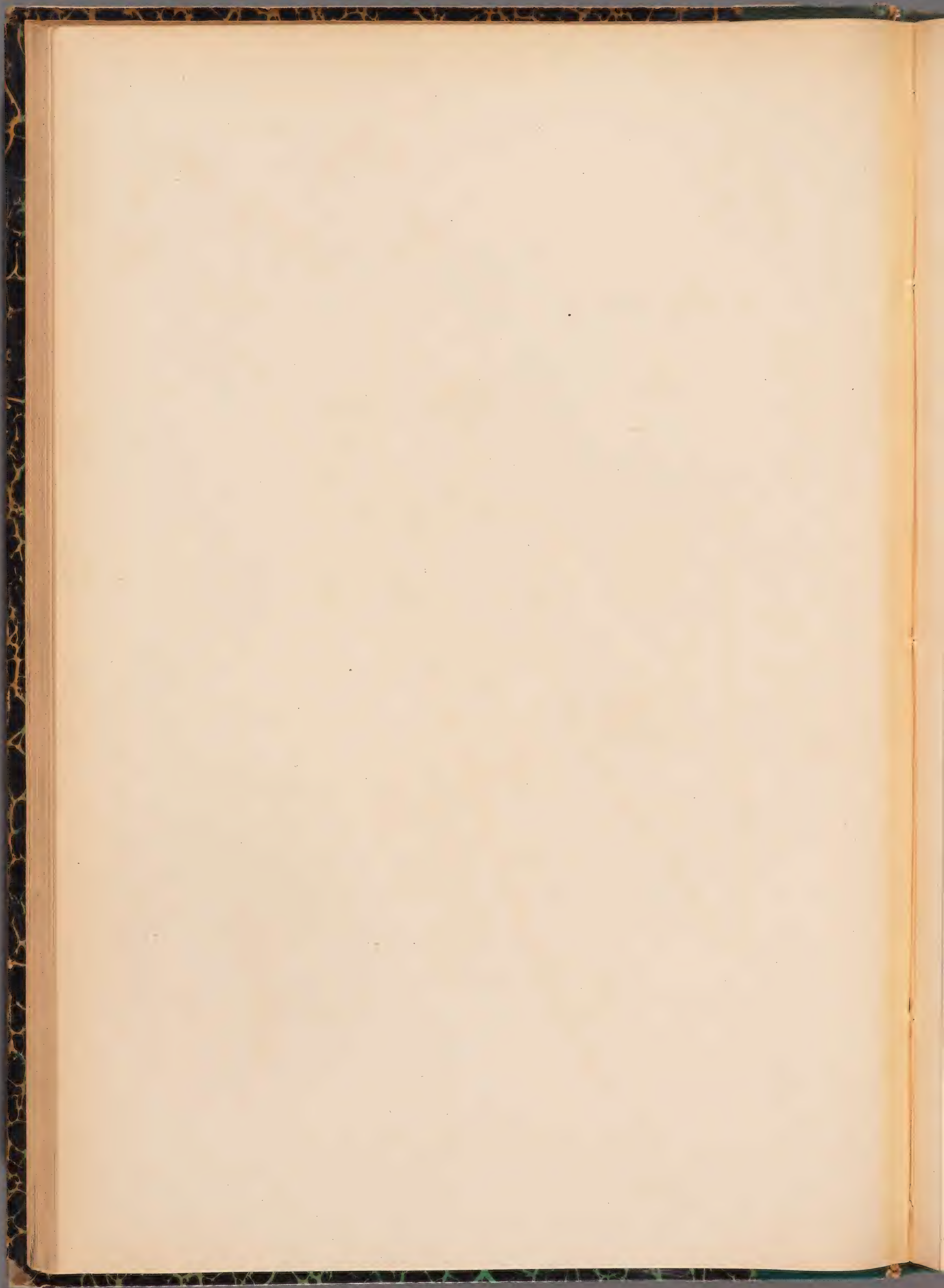



ORIGANUM VULGARE. L. ♀

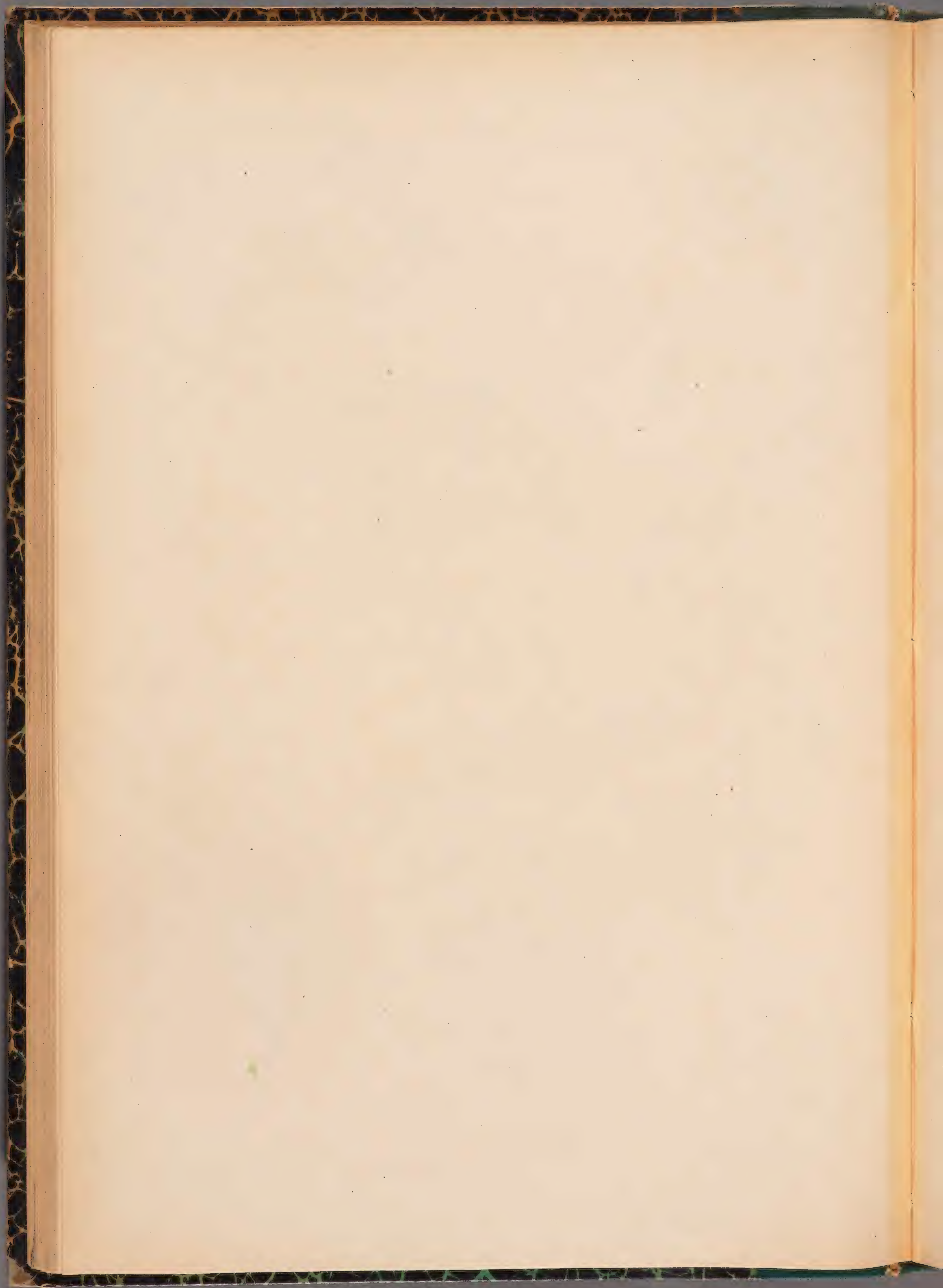



O. VULGARE . L. *Var. megastachya* .

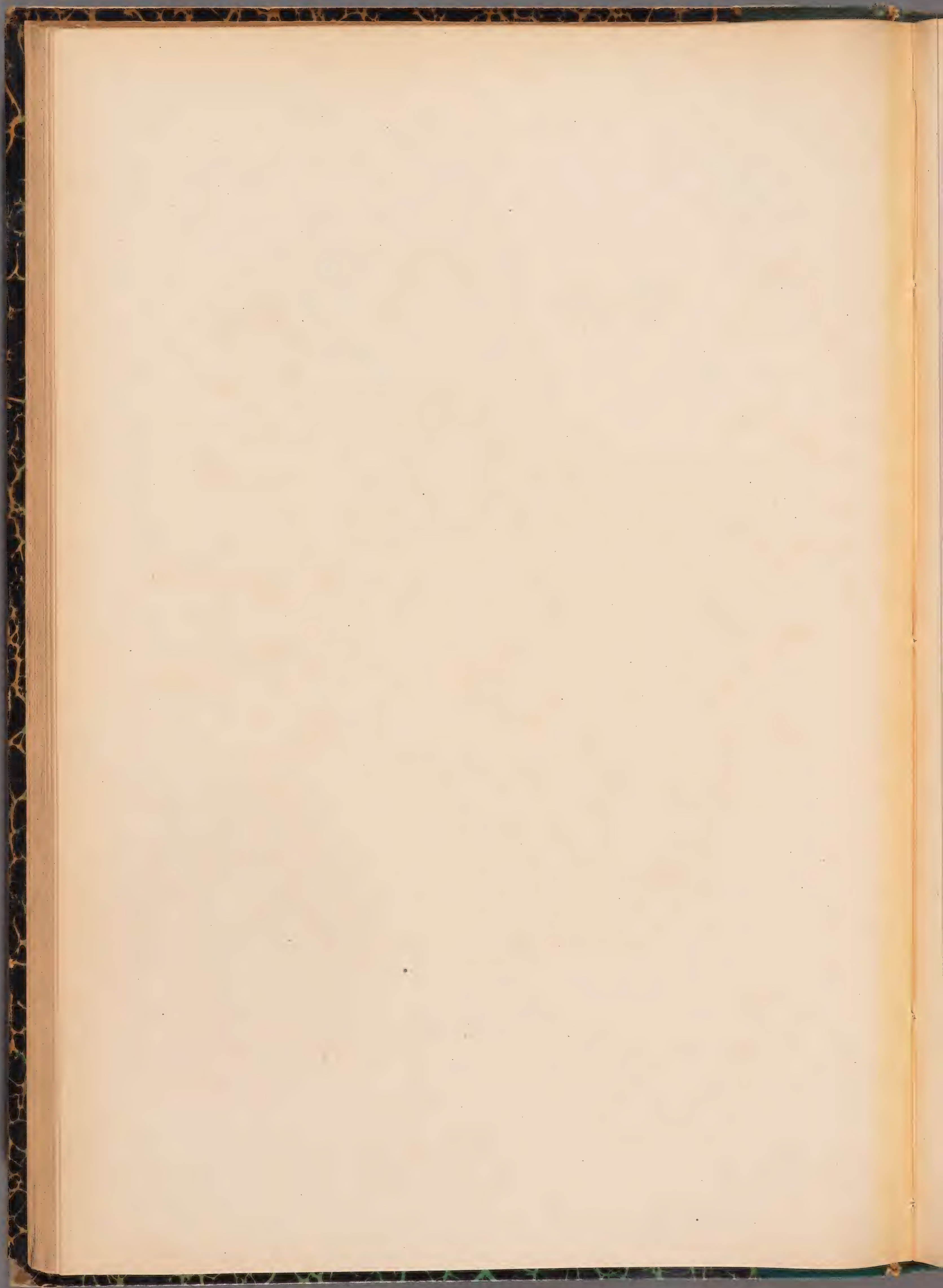



O. VIRENS. LINK. 7

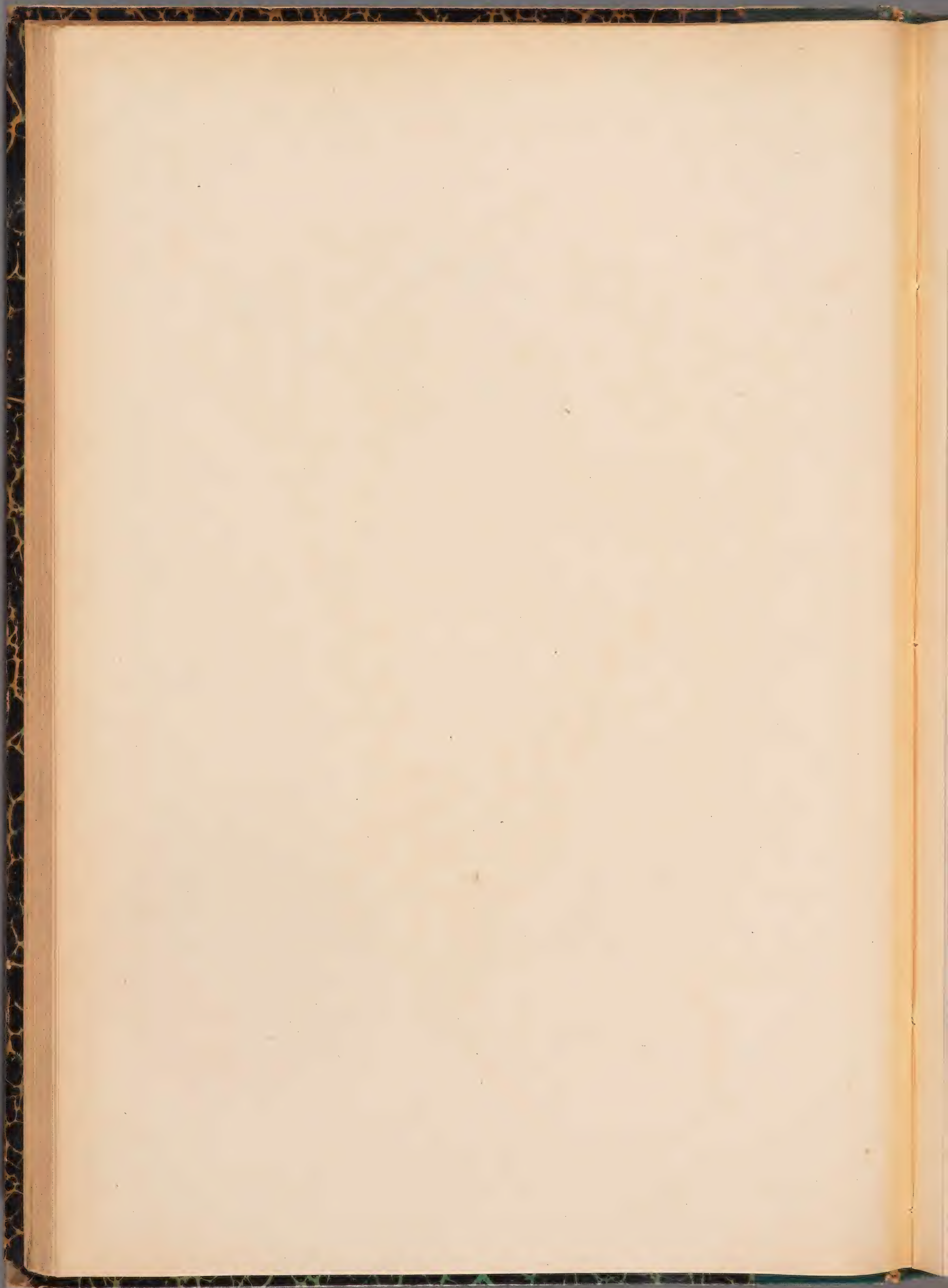



THYMUS VULGARIS. L. 5

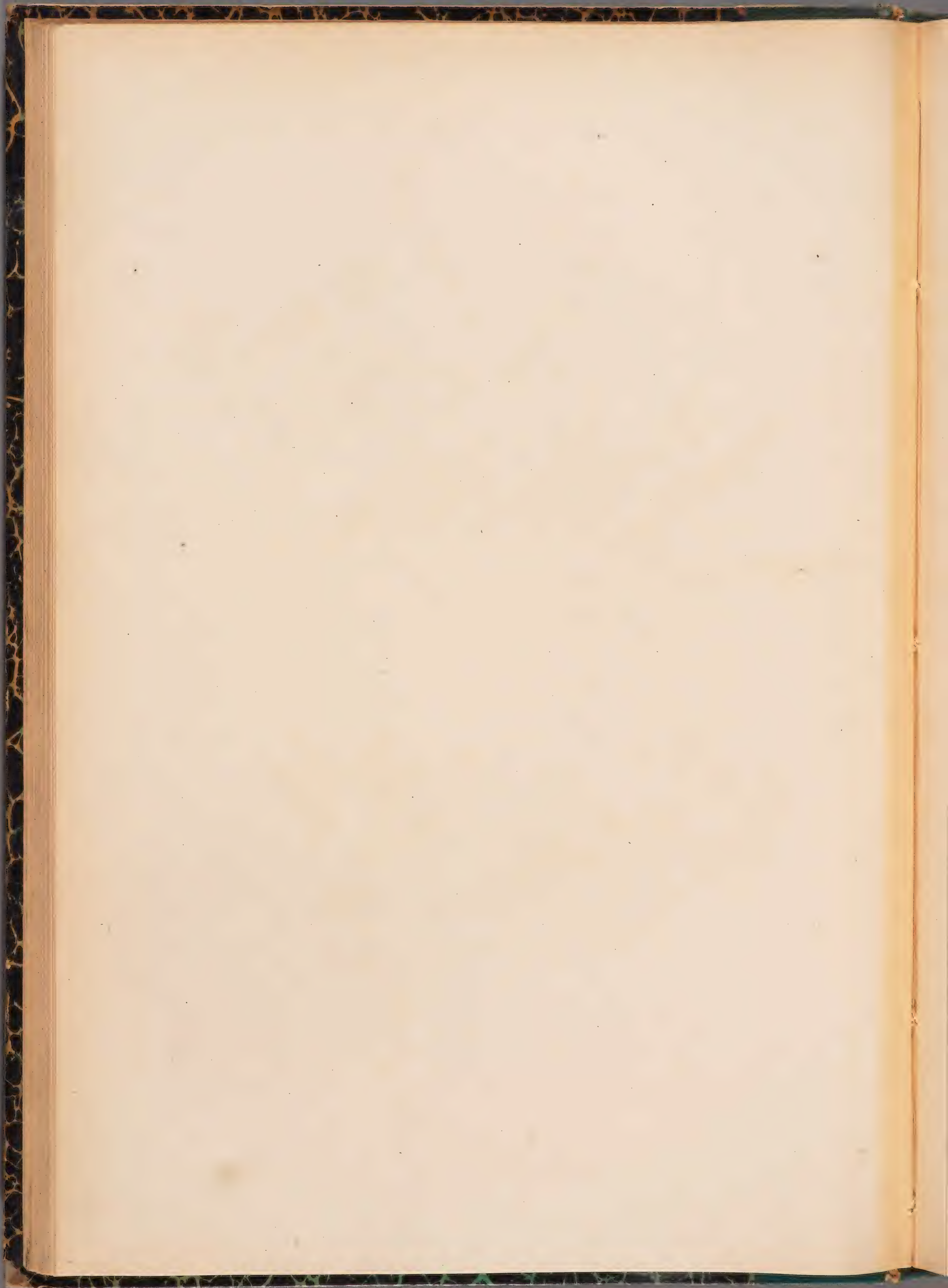



T. HERBA-BARONA. LOIS. 5

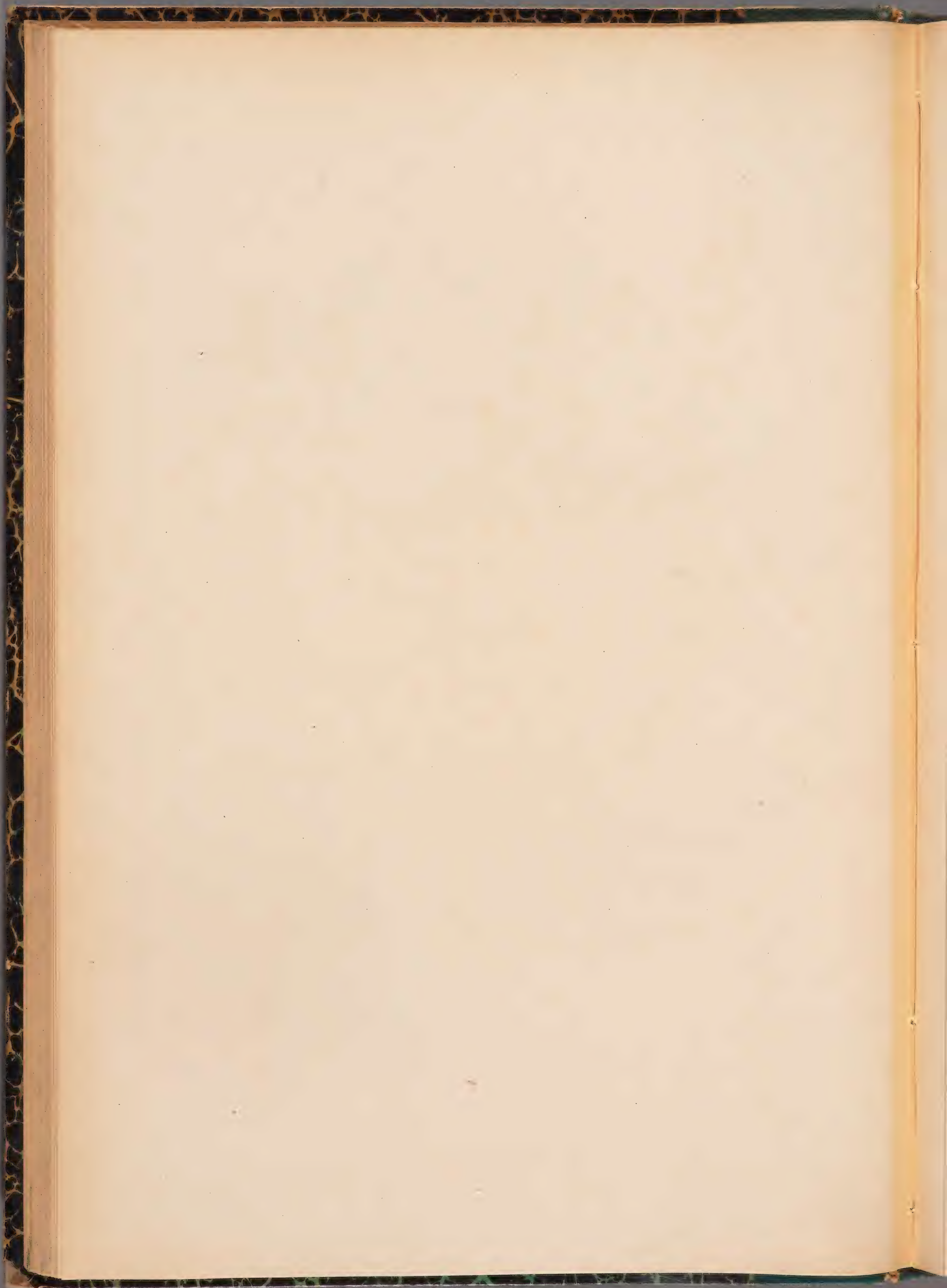



T. SERPYLLUM. L. \mathcal{N}

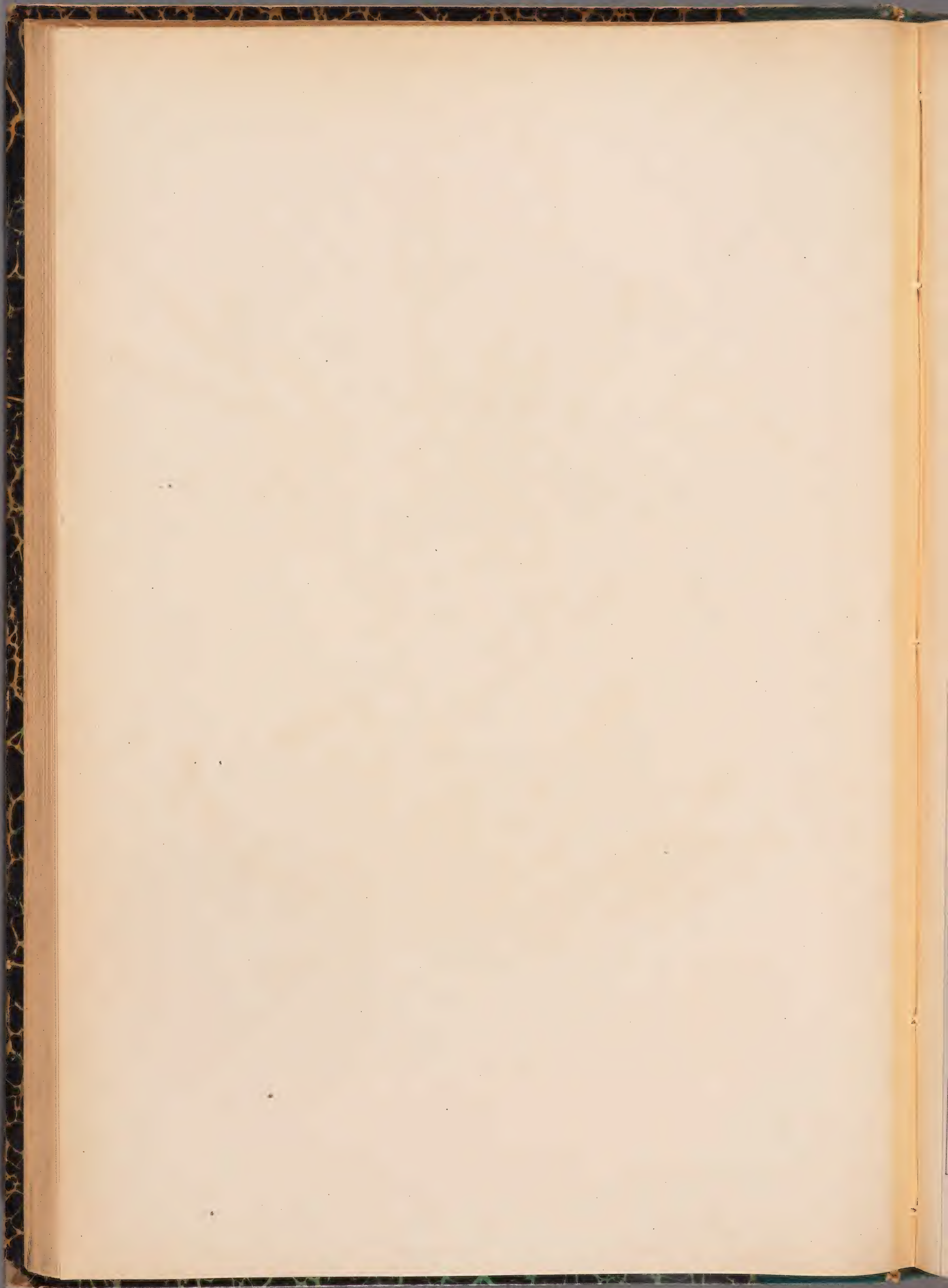



T. SERPILLUM. L. *var. lanuginosus*. Link.

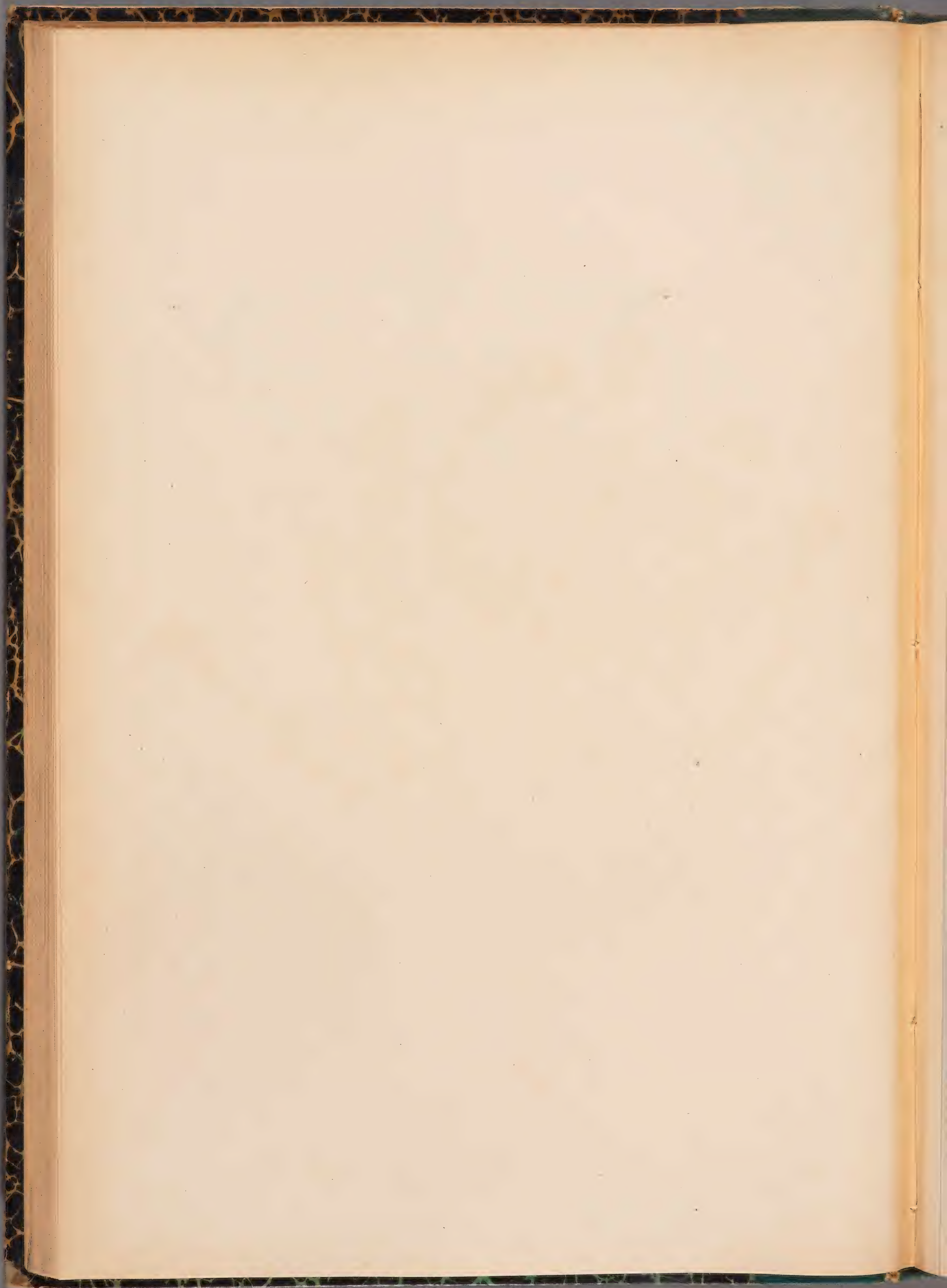



T. SERPYLLUM. L. *Var. angustifolia.*

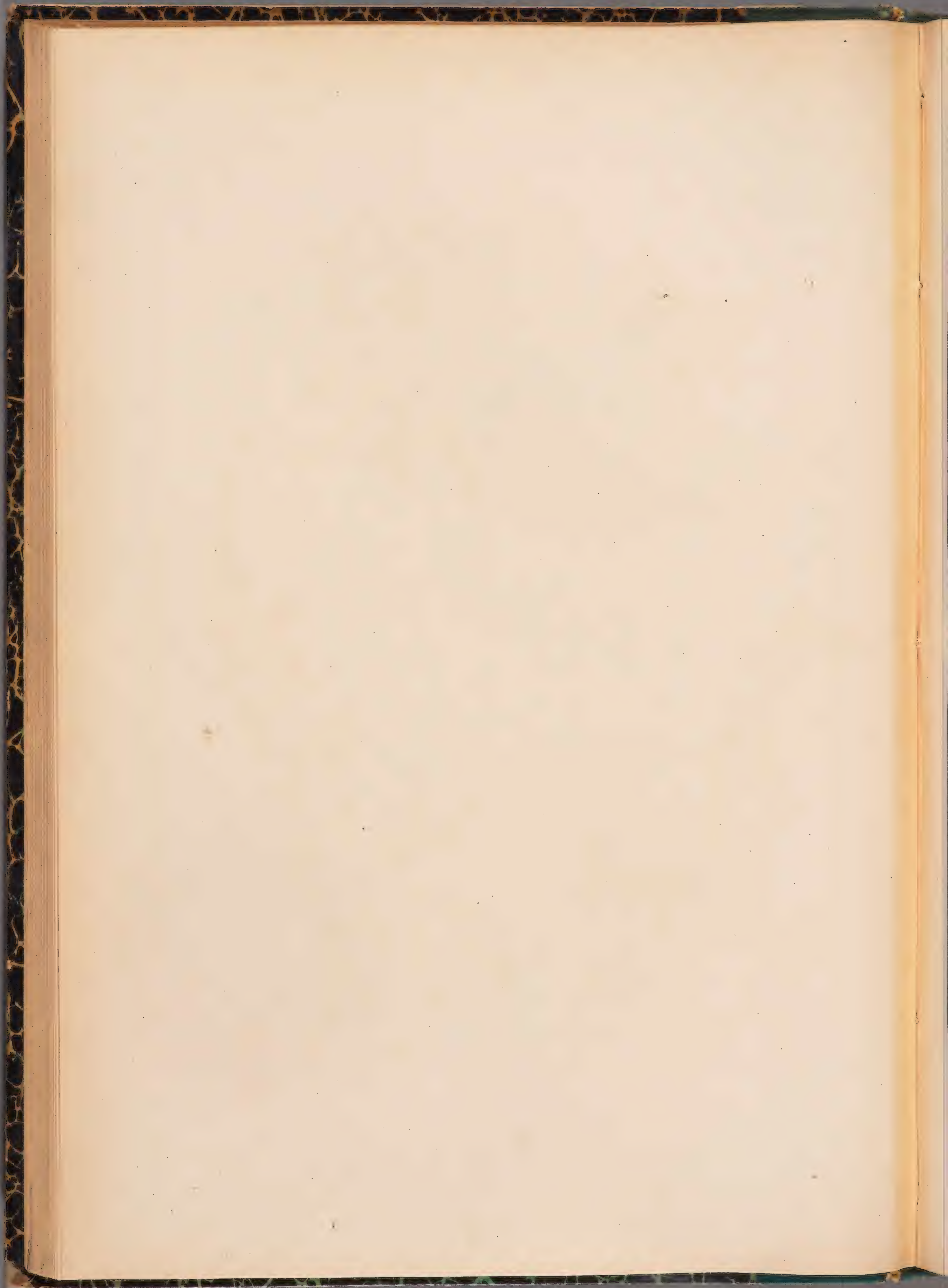



T. SERPYLLUM. *Var. conferta.*

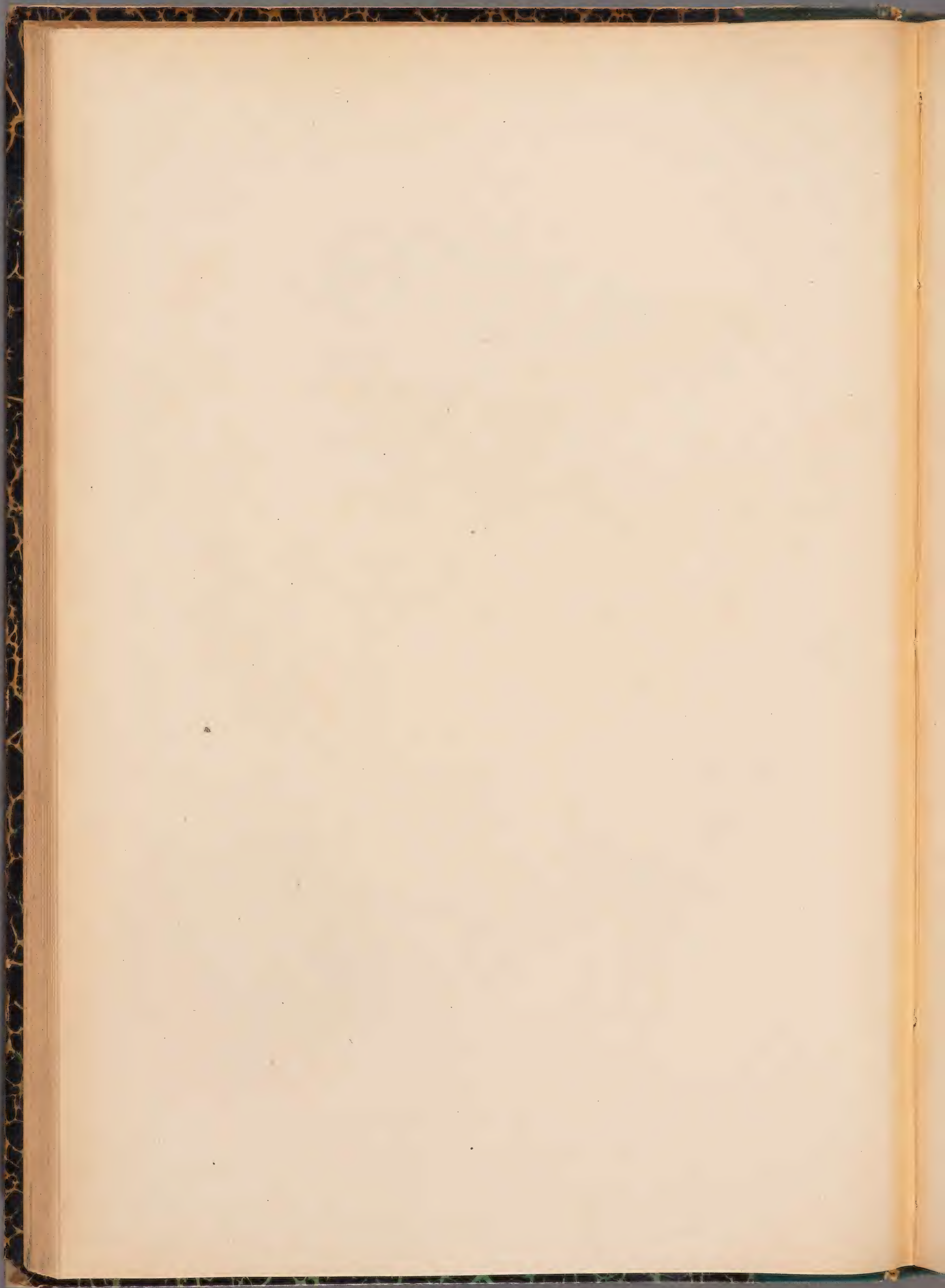



T. CHAMÆDRYS . FRIES. 7

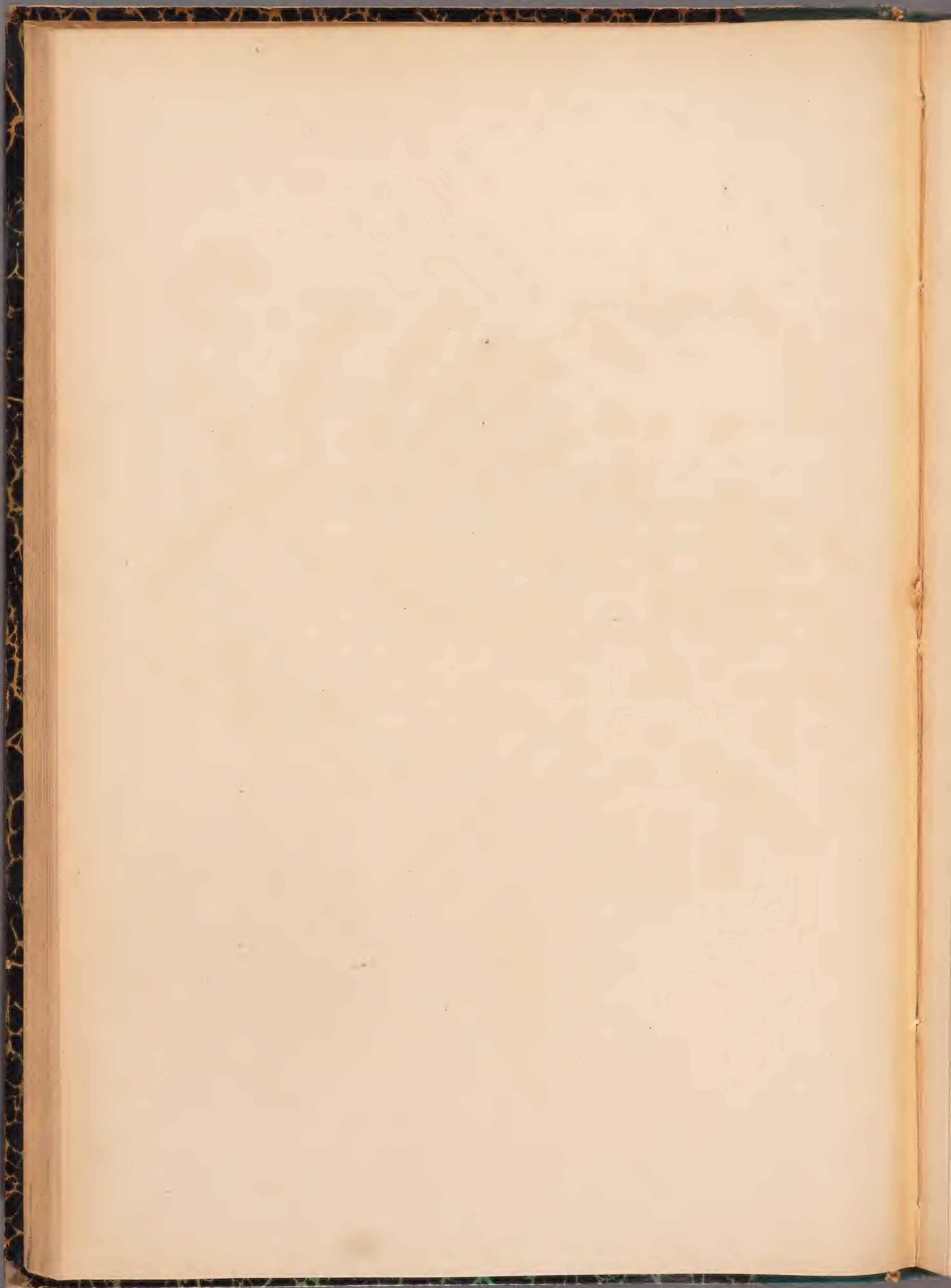



T. LANUGINOSUS. SCHK. 2

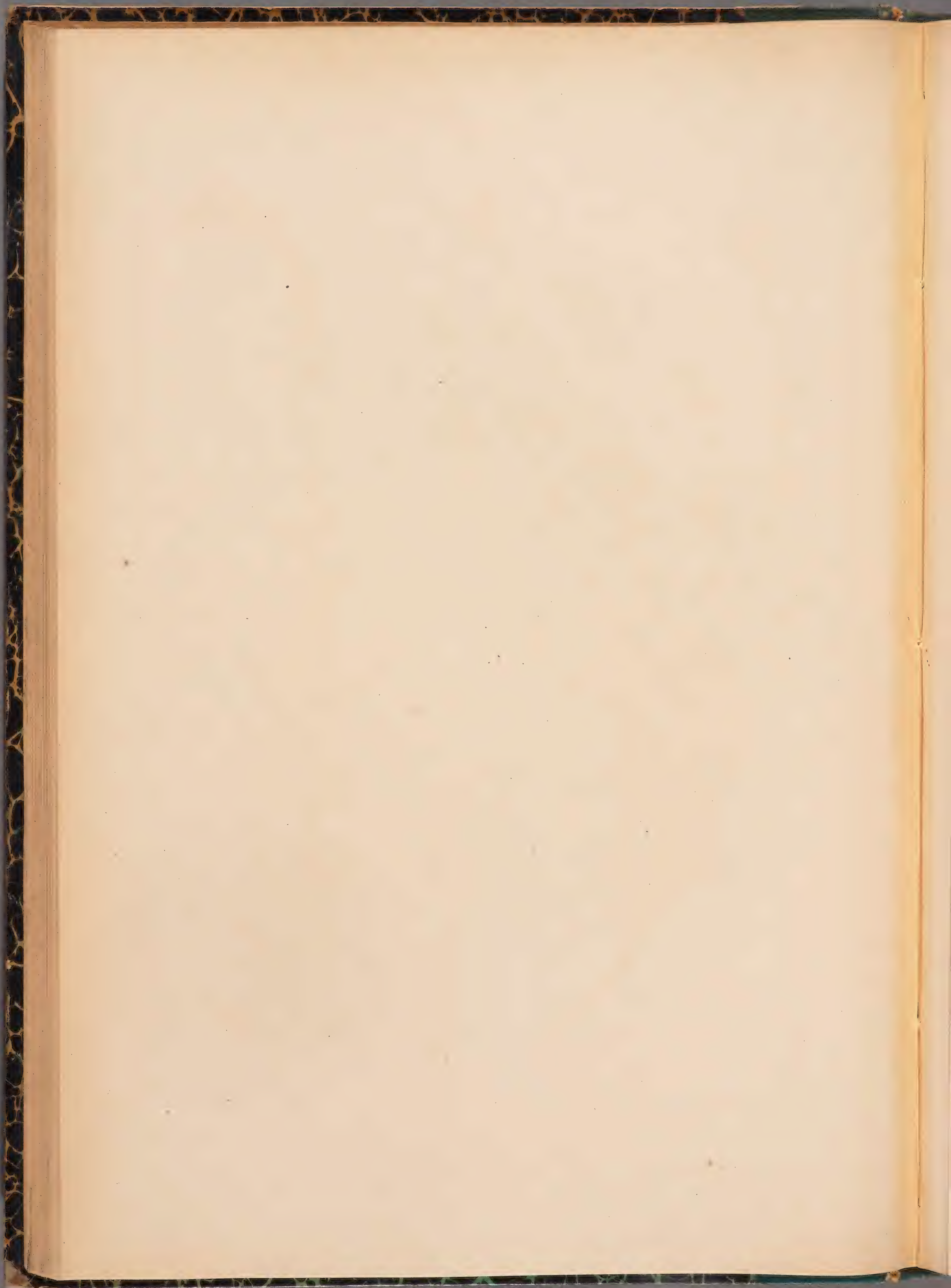



H. OFFICINALIS. L. ♀

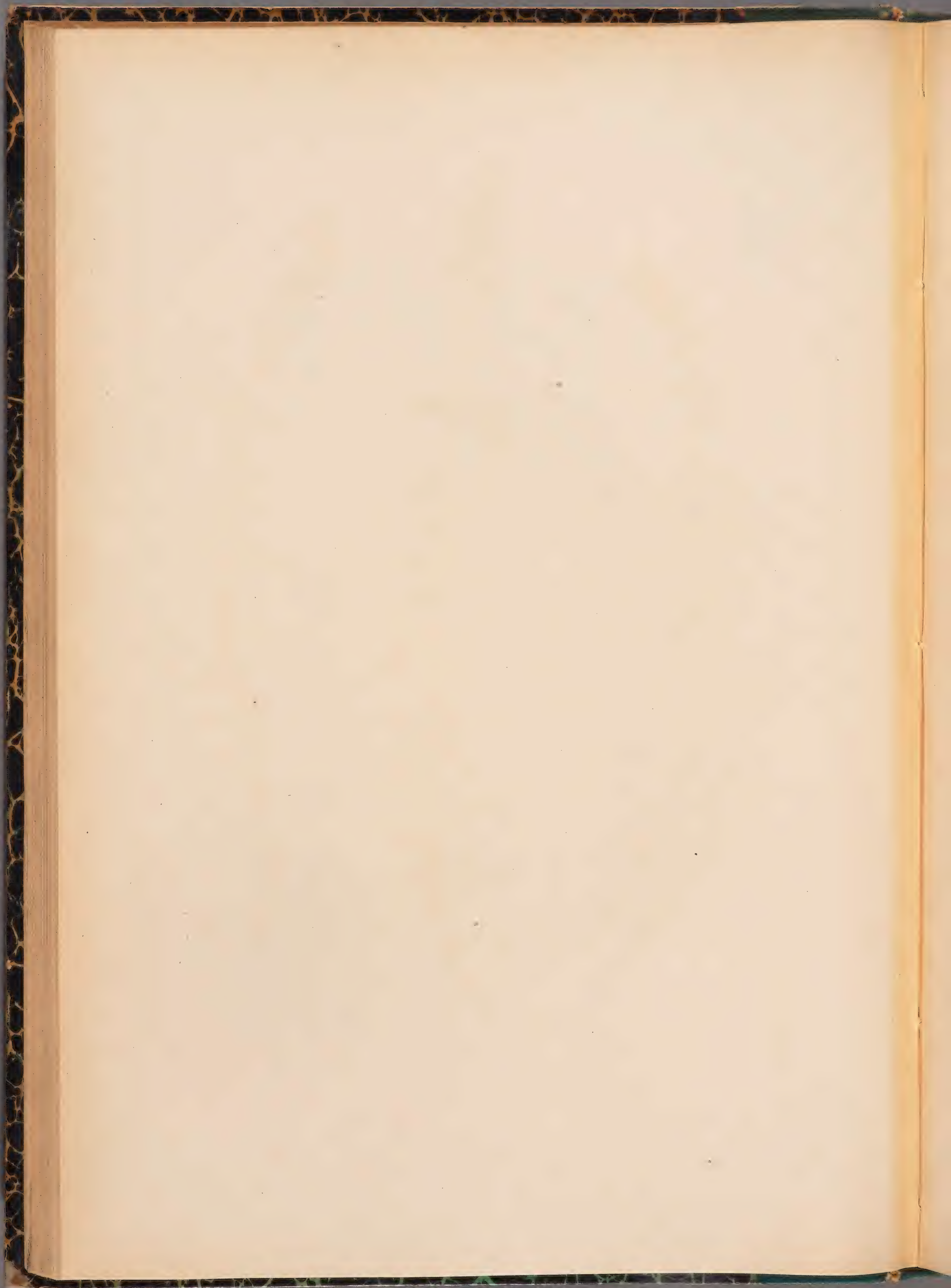



H. ARISTATUS. JORD. 21

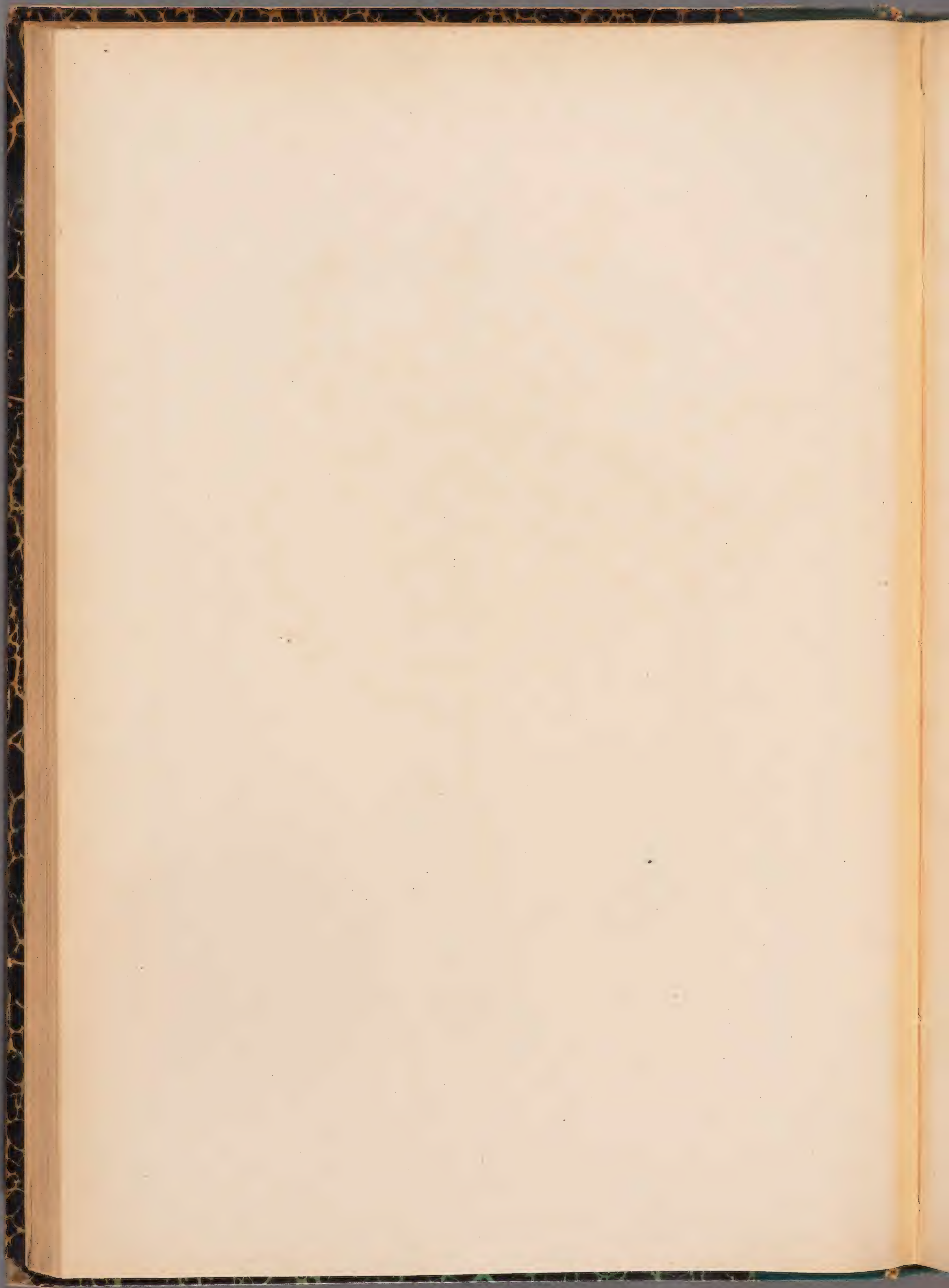



SATUREIA HORTENSIS L. ①

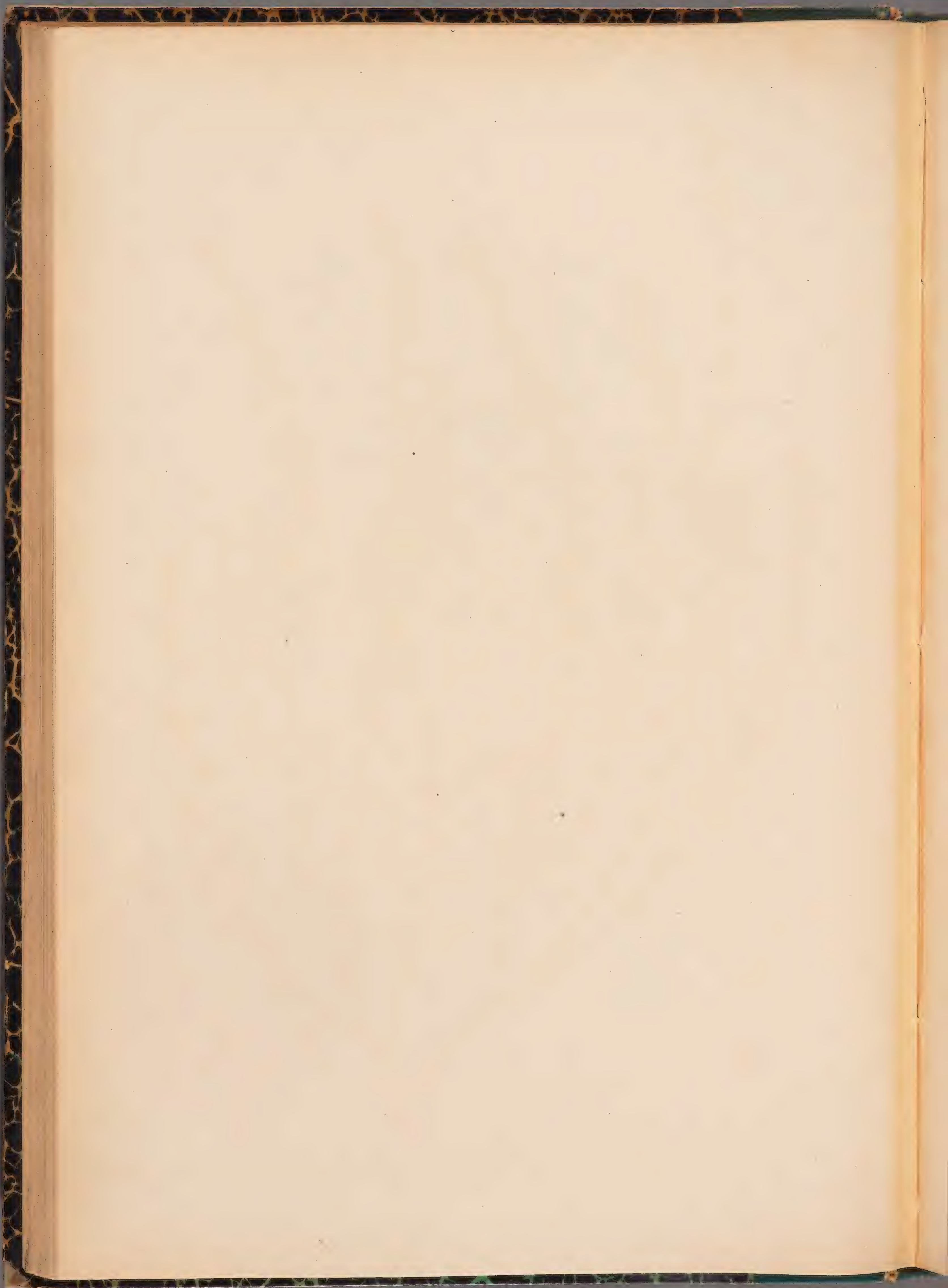



S. MONTANA. L. 5

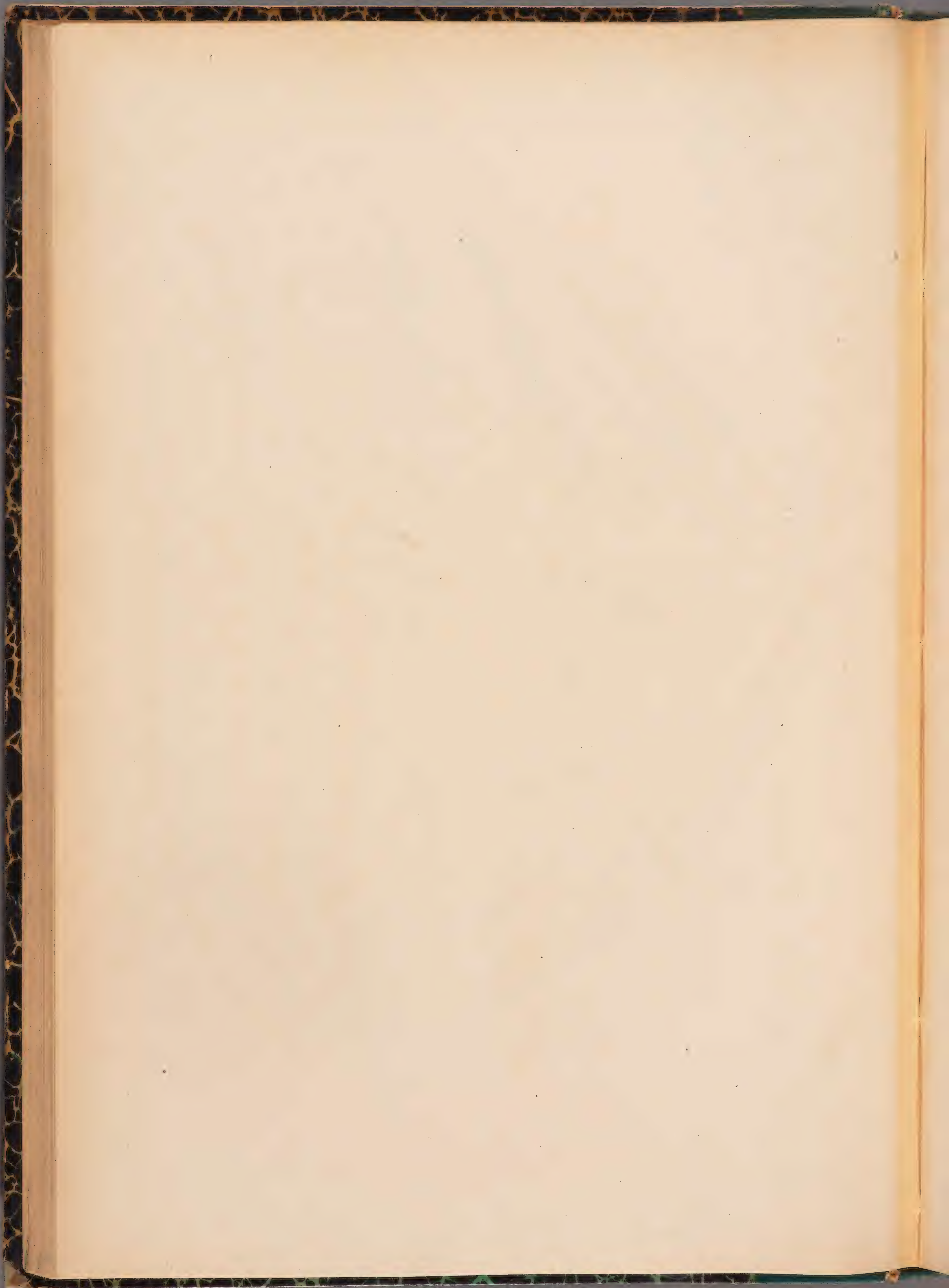



MICROMERIA GRÆCA. BENTH. ♂

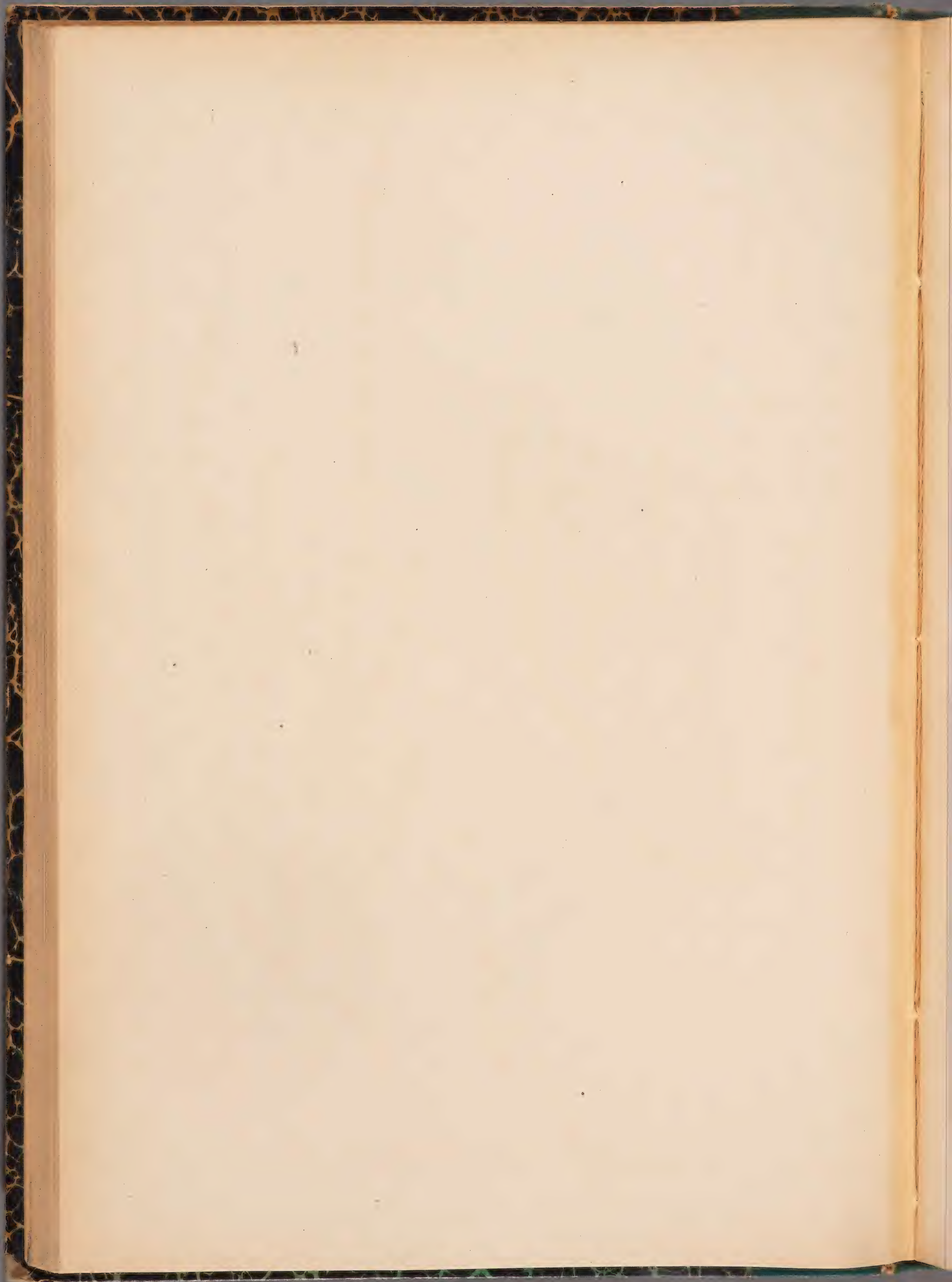



M. JULIANA. BENTH. 5

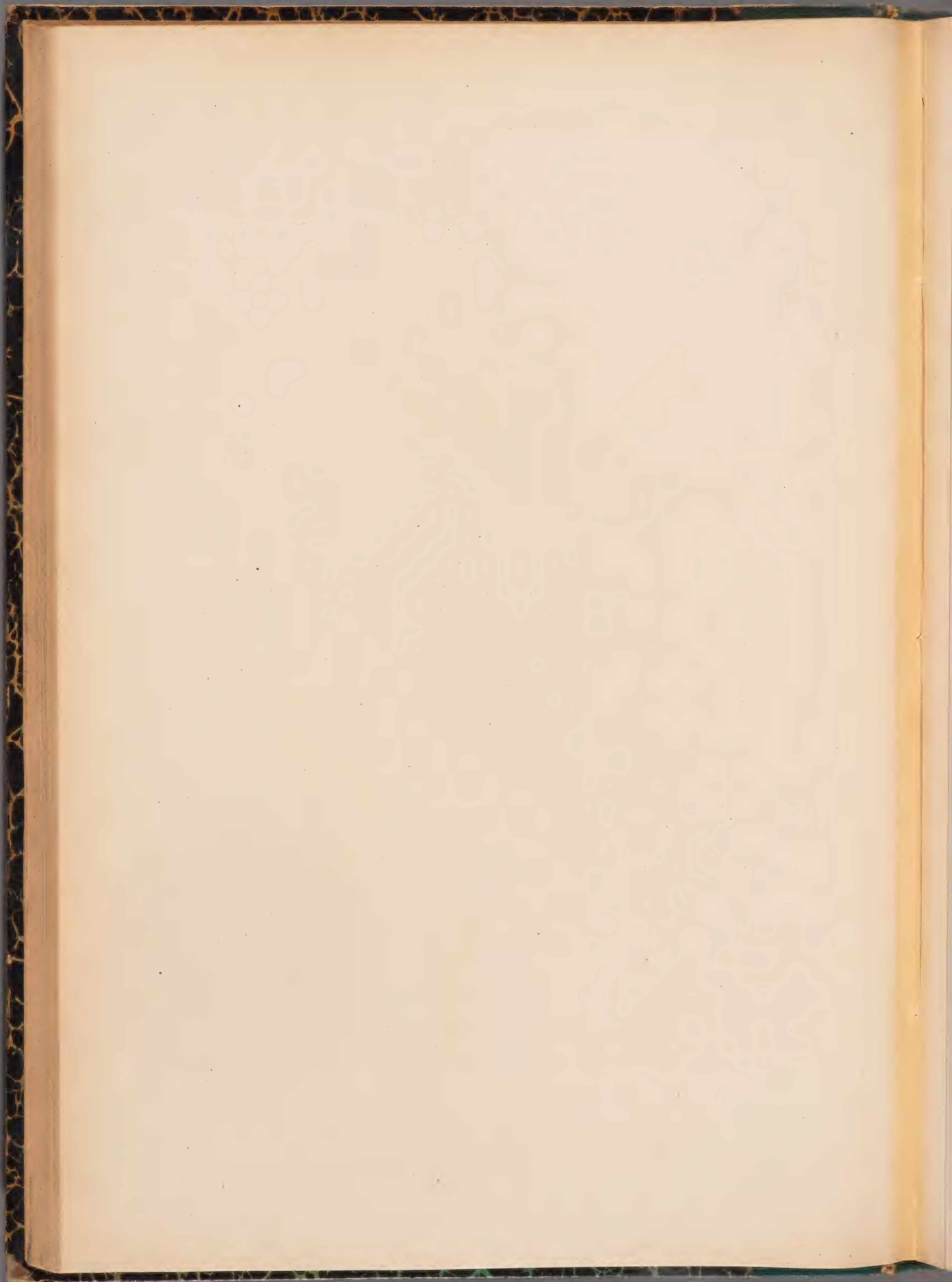



M. FILIFORMIS. BENTH. 5

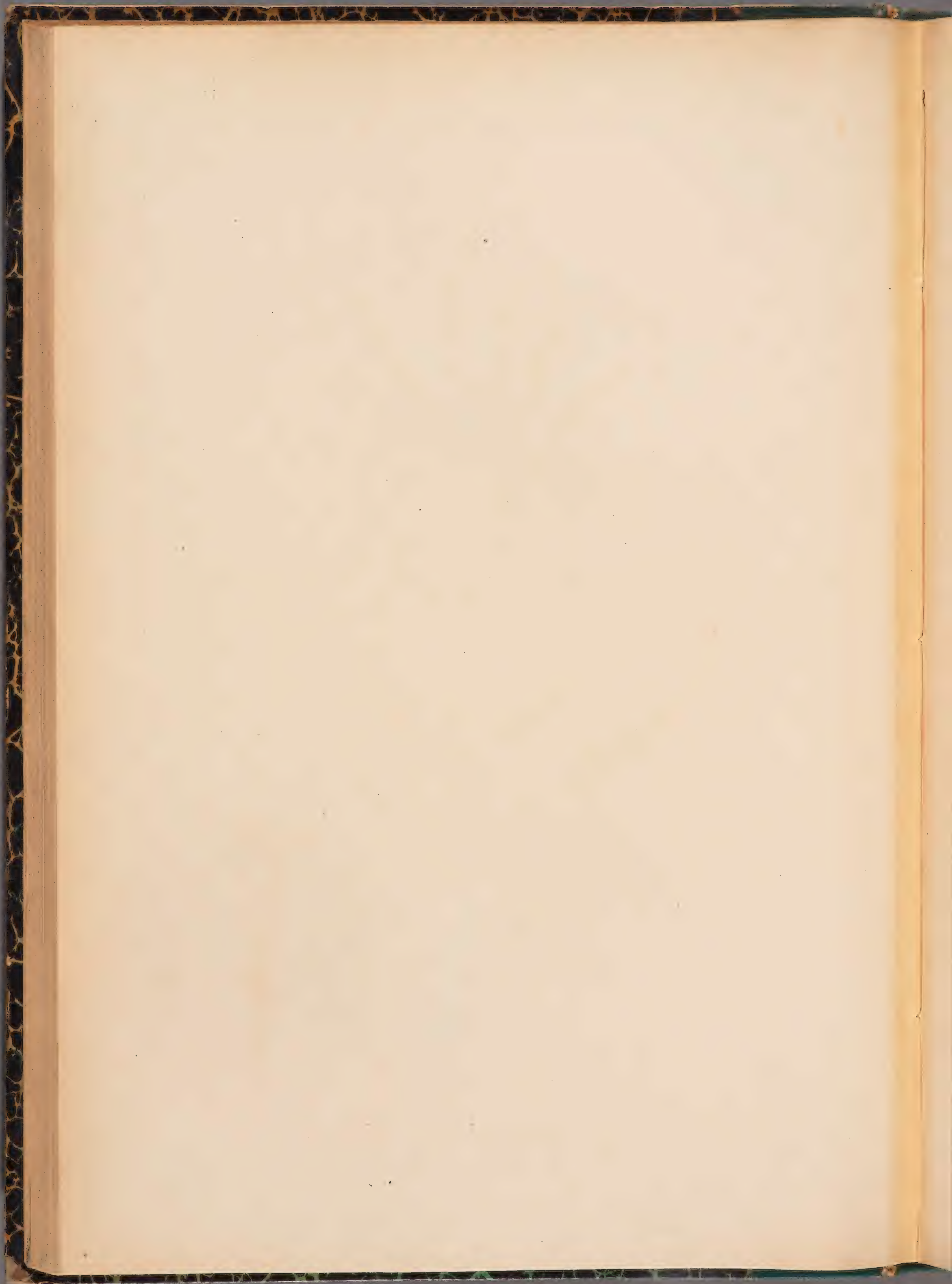



MICROMERIA PIPERELLA. BENTH. *¶* 5

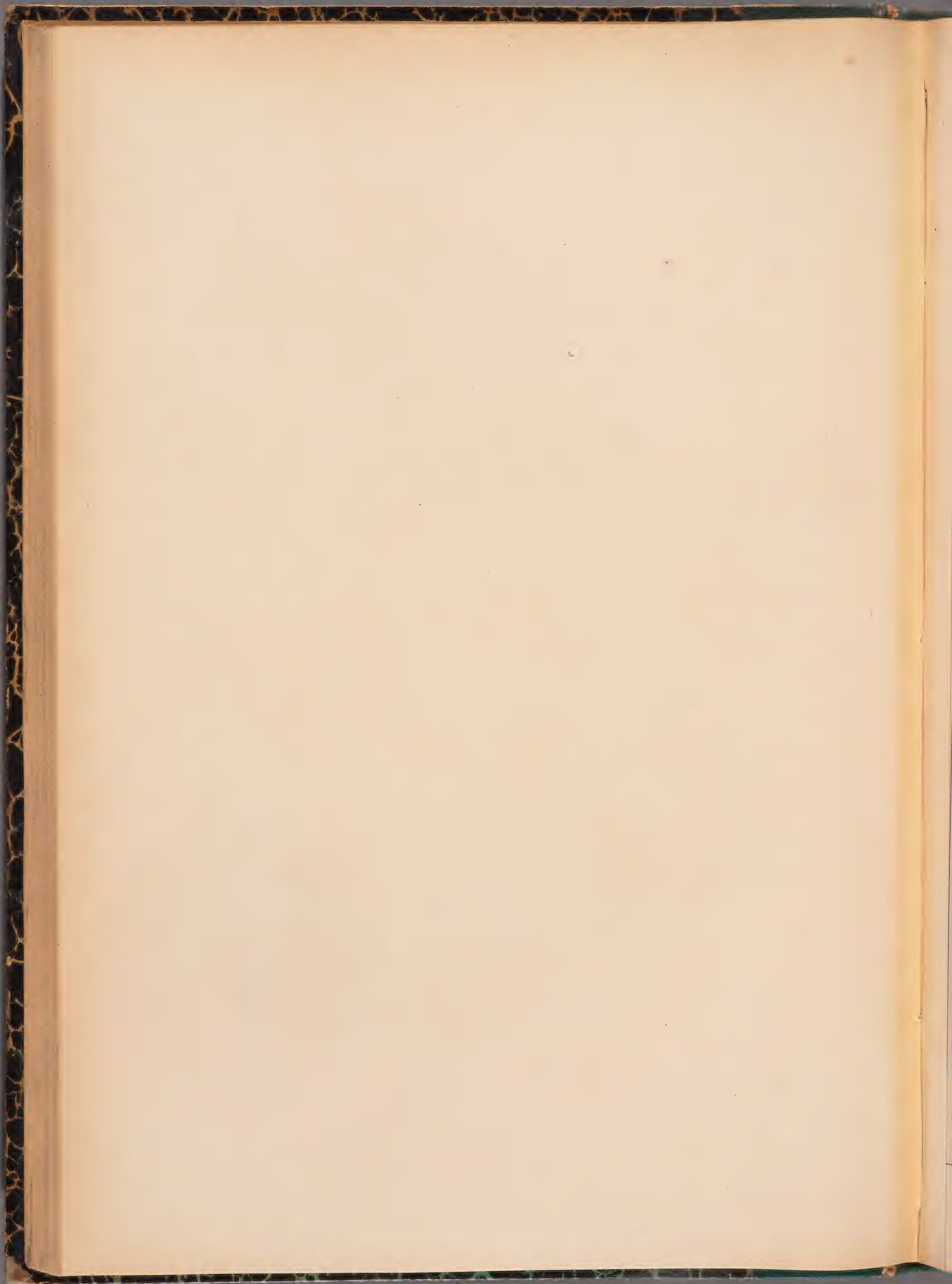



CALAMINTHA GRANDIFLORA. MENCH. 7

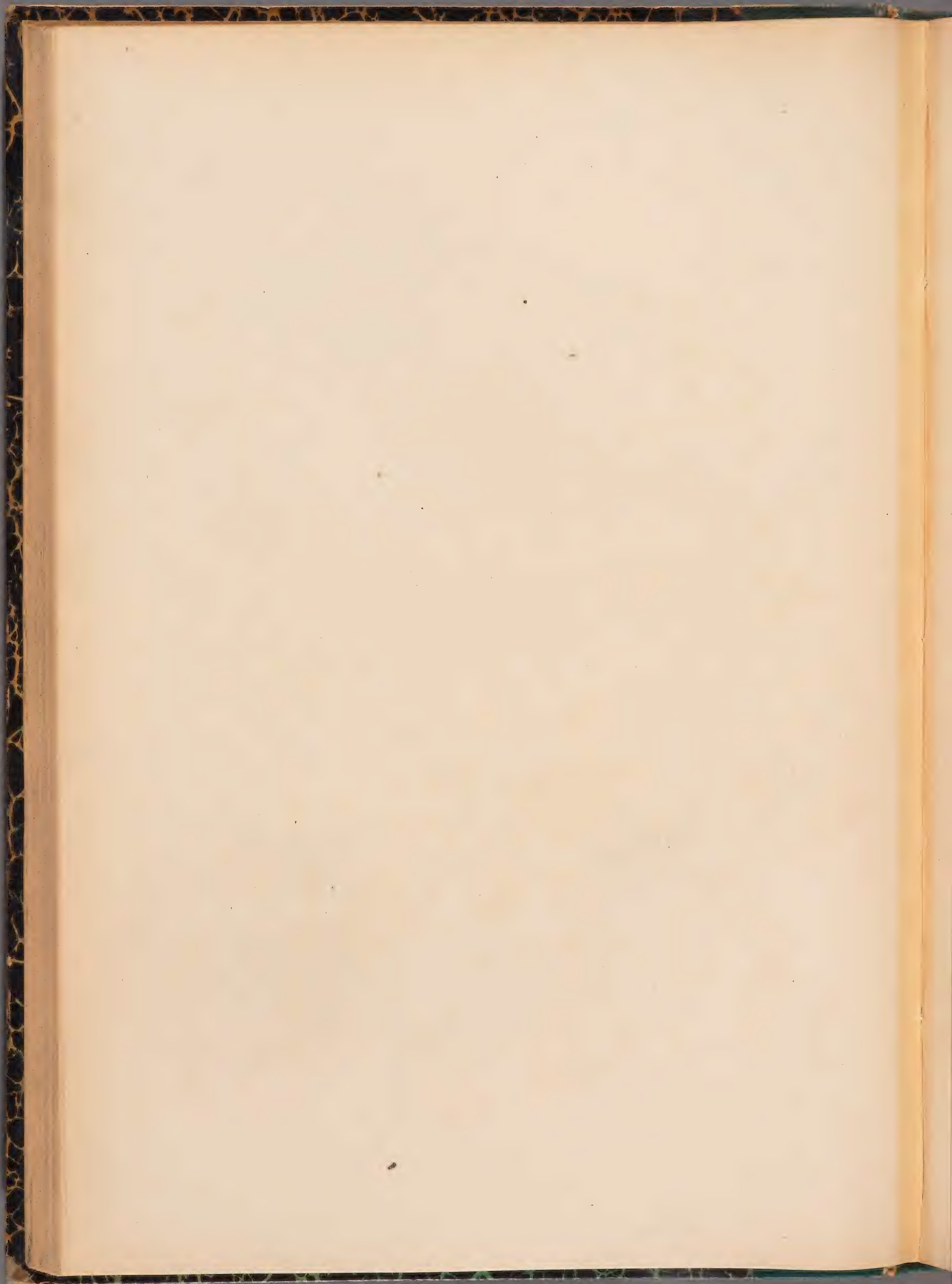



C. OFFICINALIS. MENCH. 2

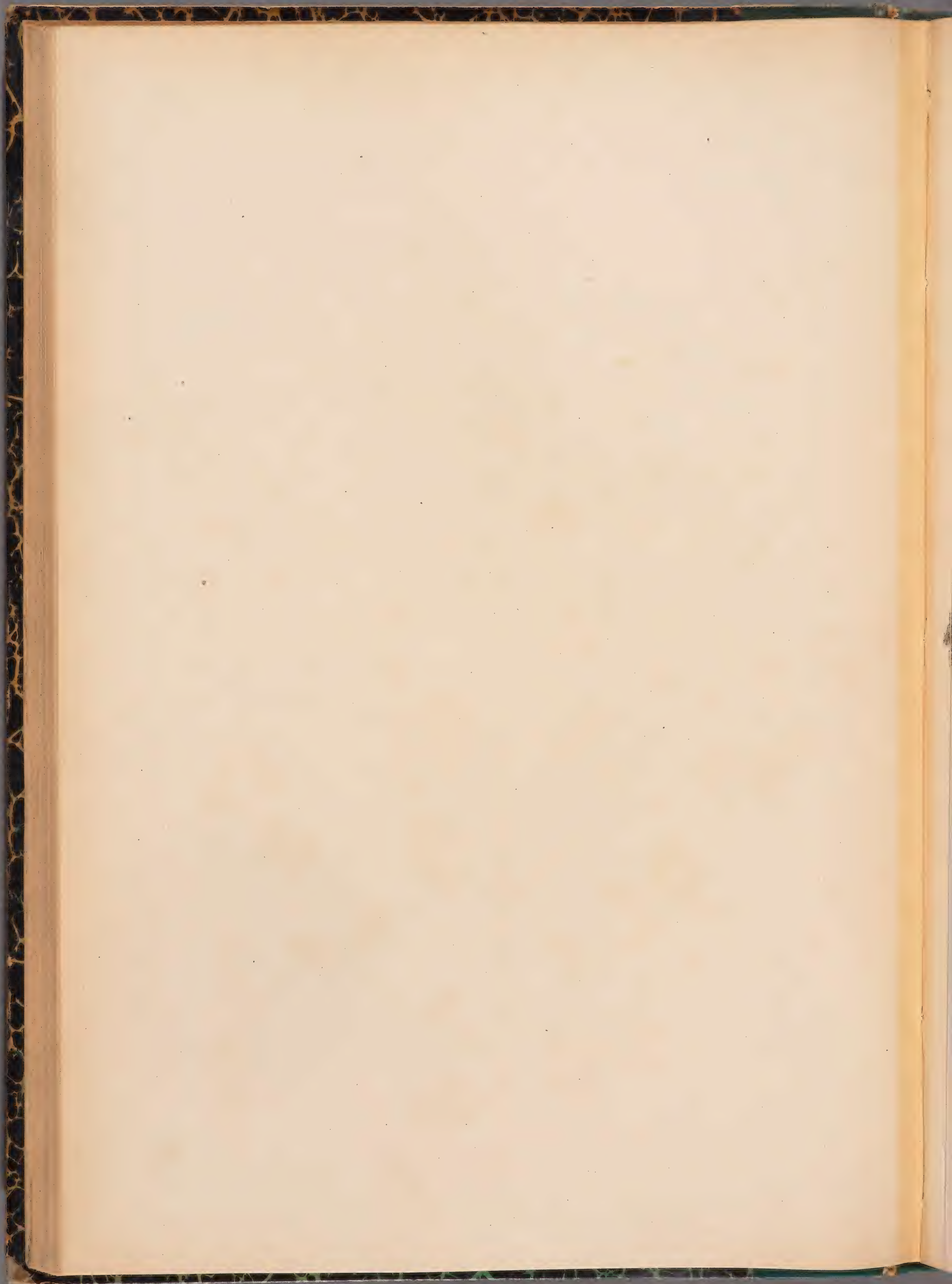



C. MENTHÆFOLIA. Host. 24

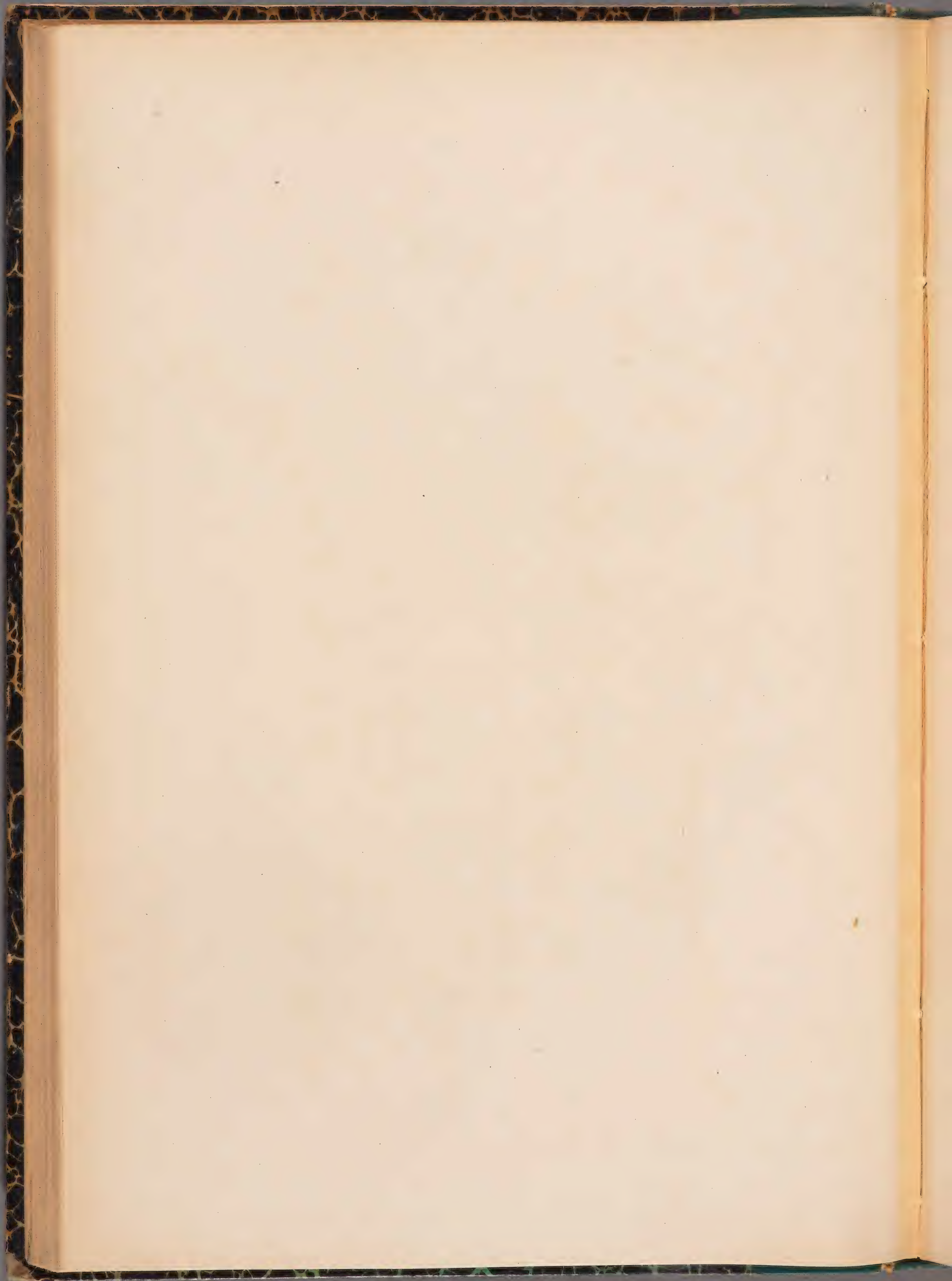



C. NEPETA. LINK. 24

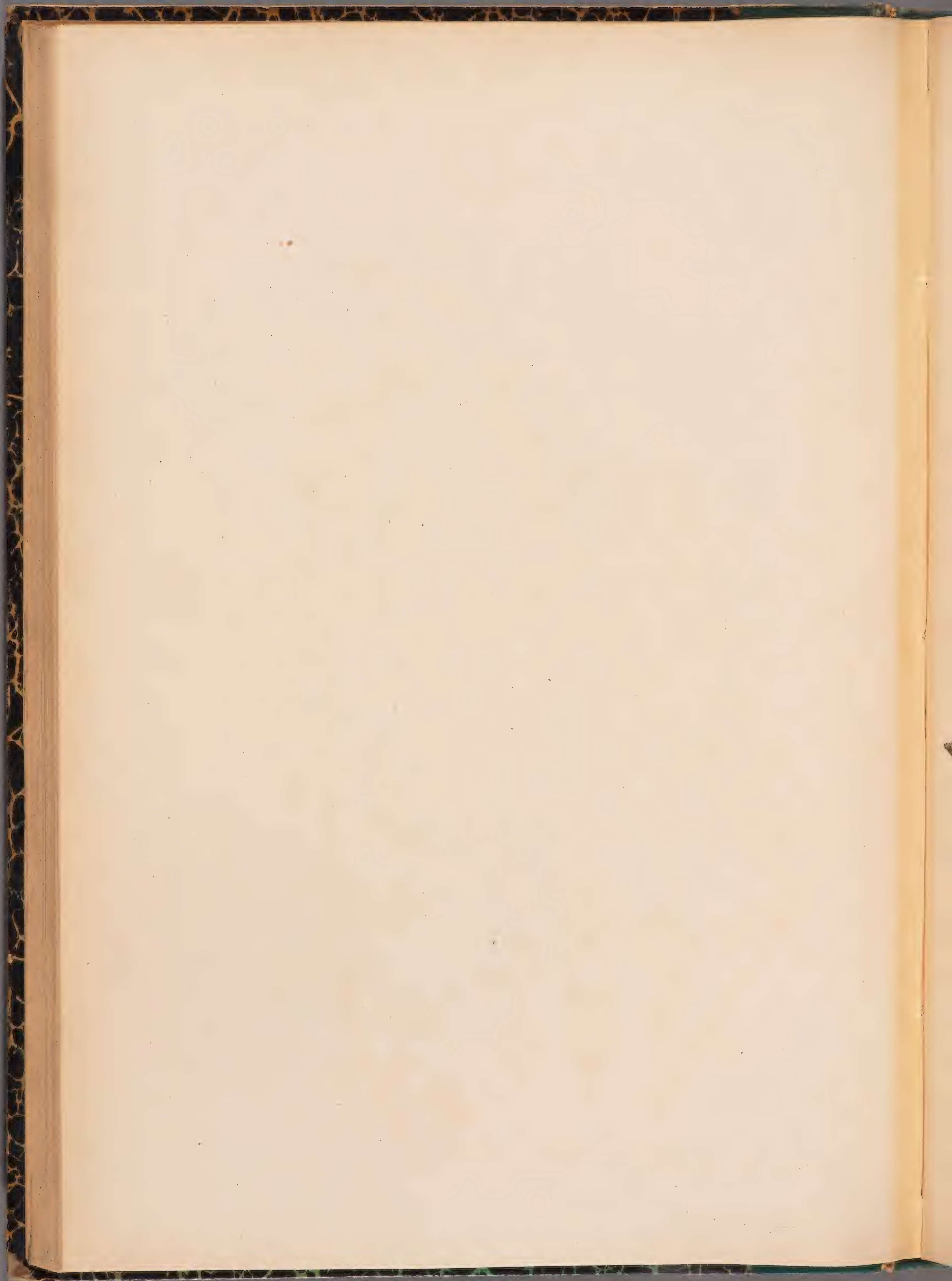



C. NEPETOIDES . JORD. 74

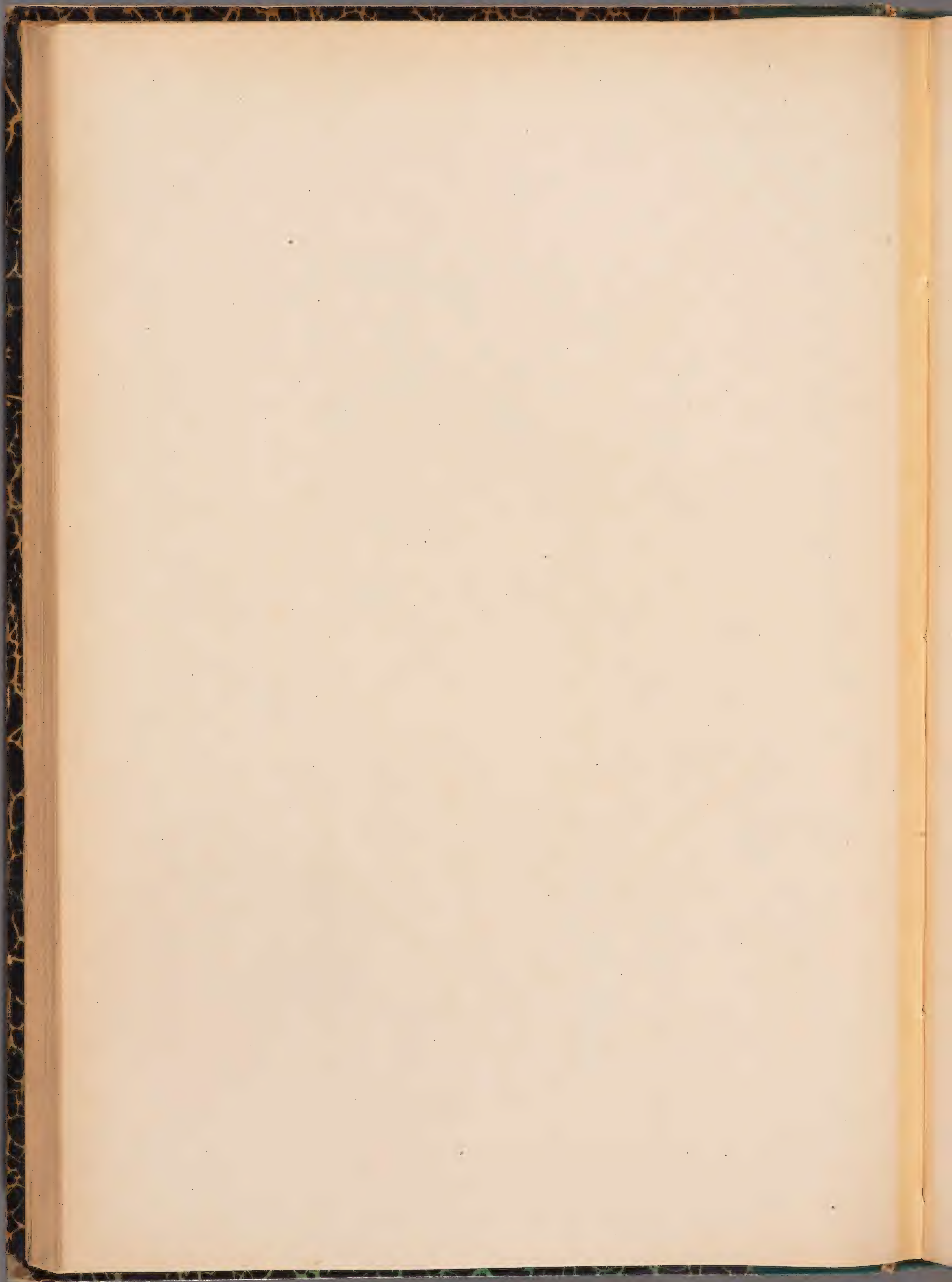



C. GLANDULOSA. BENTH. 7

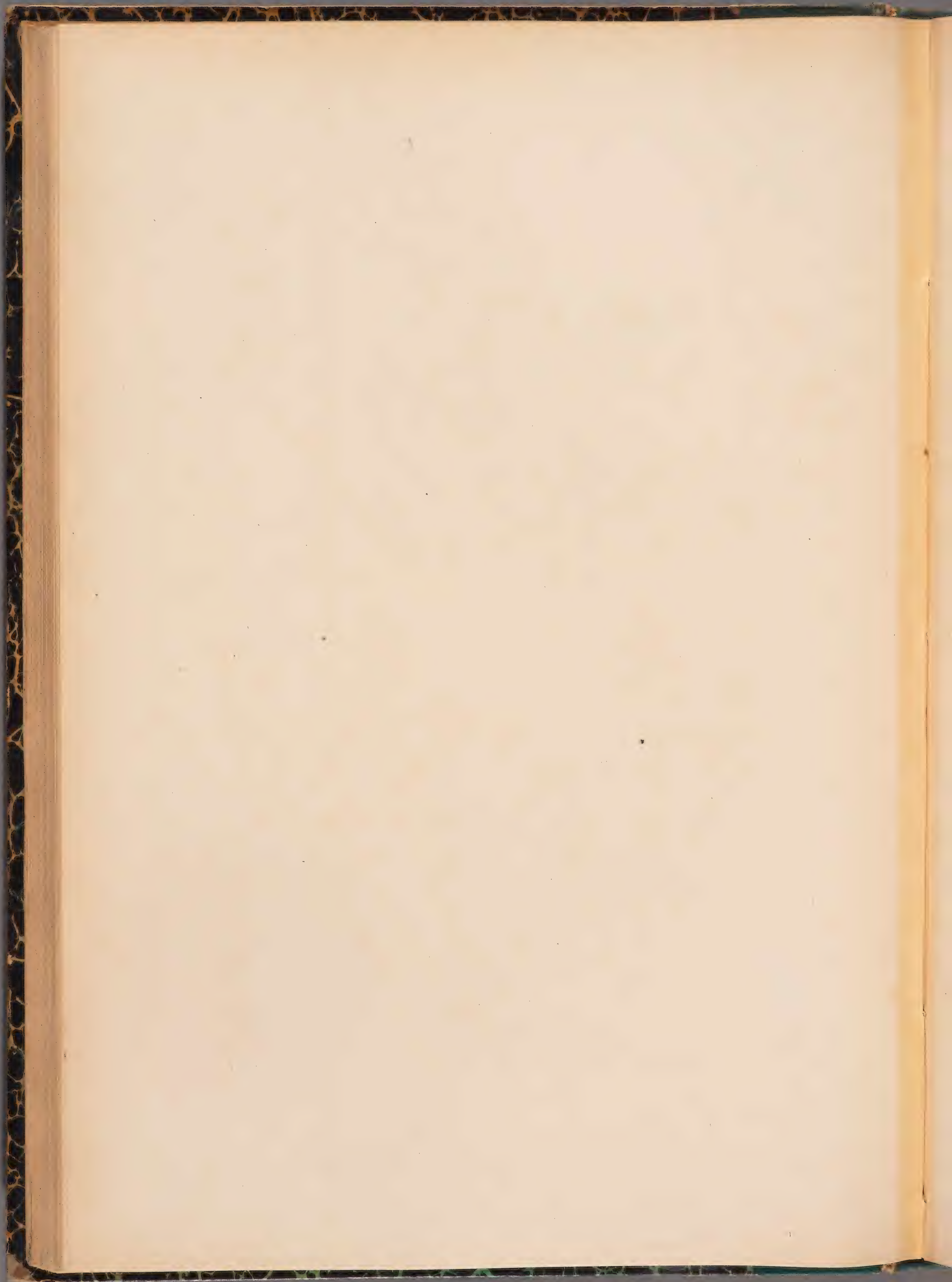



C. ALPINA. LAMK. ♀

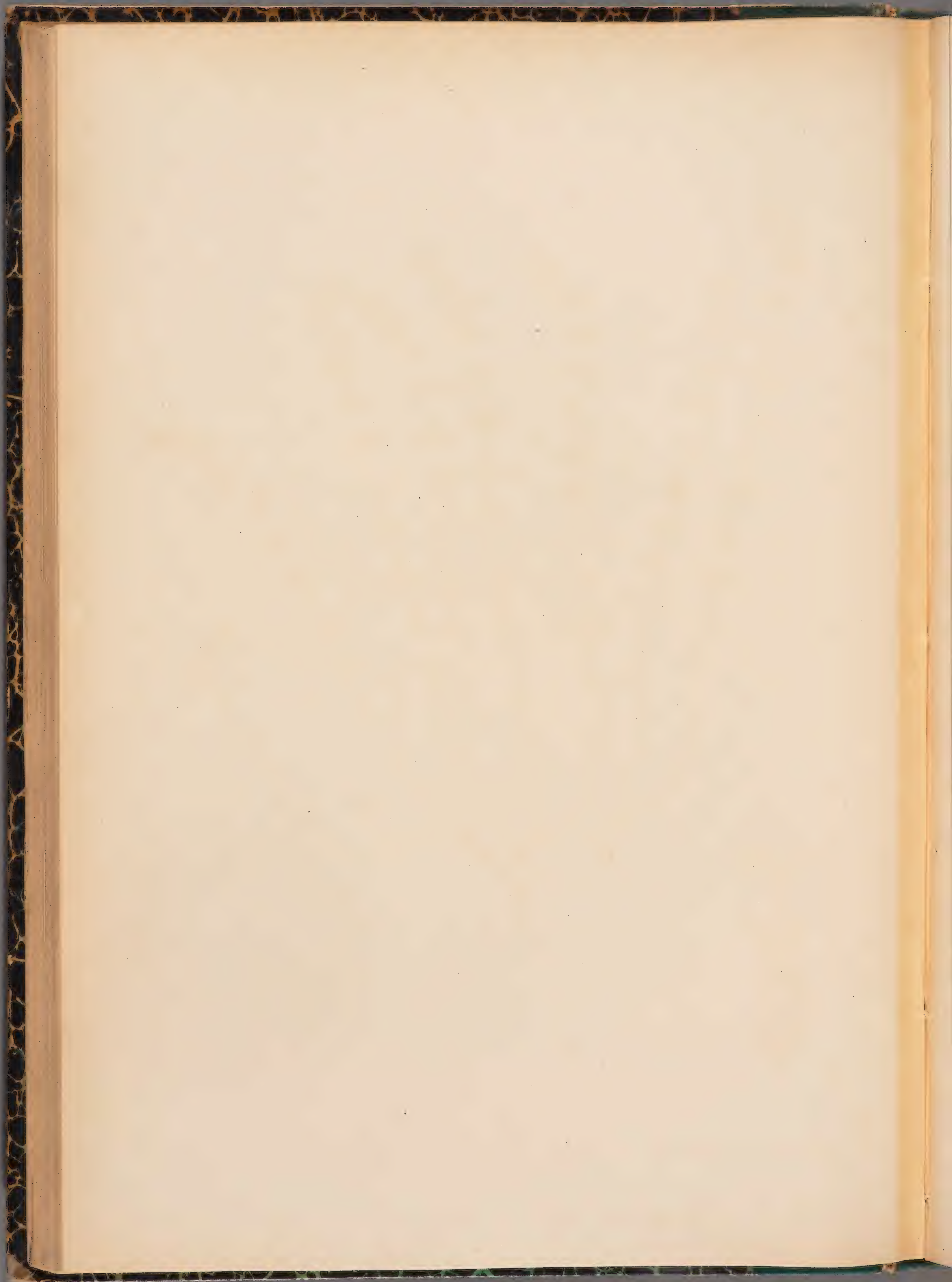



C. ACINOS . CLAIRV. ①

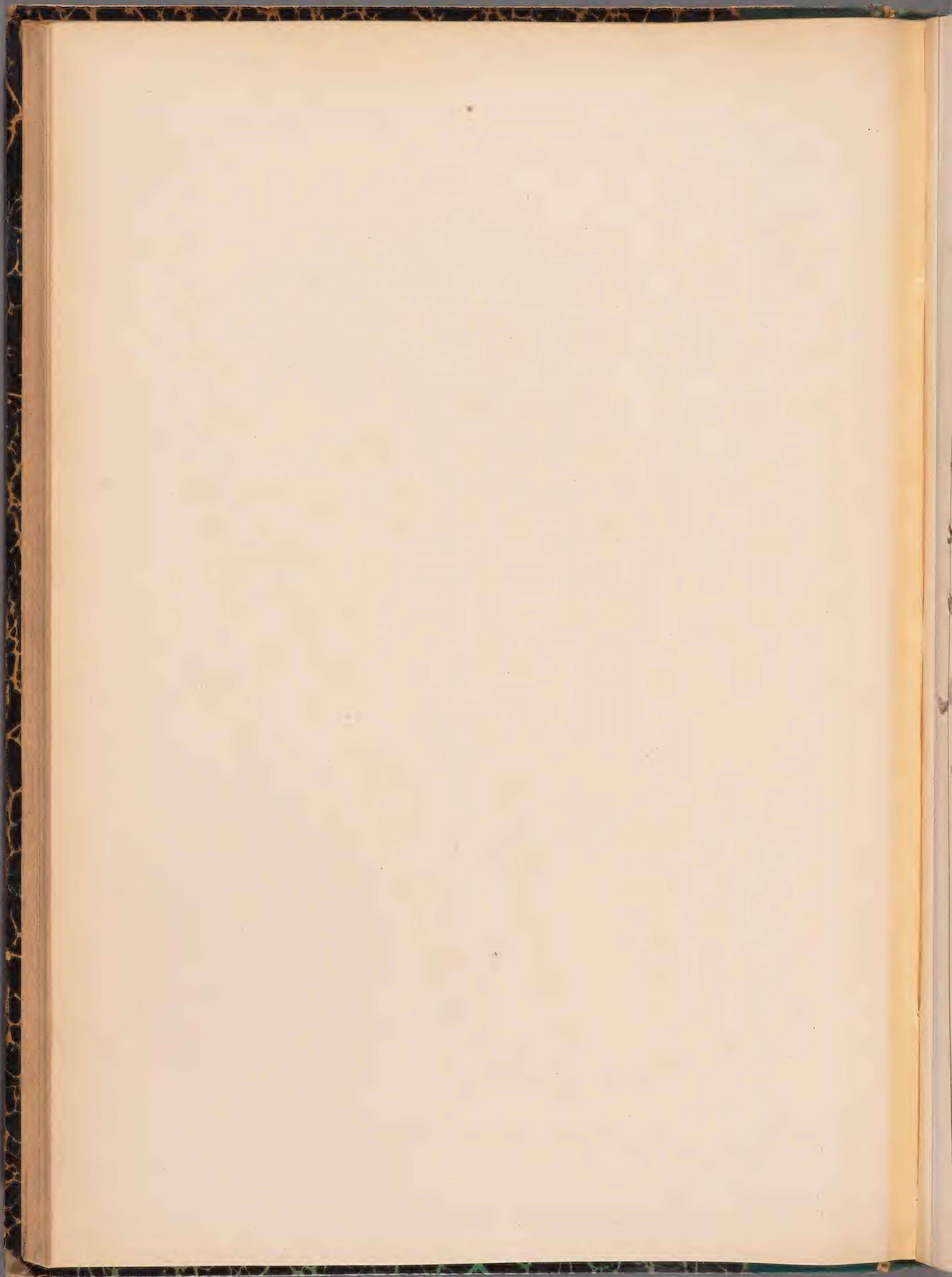



C. ACINOS . CLAIRV. Var. hirsuta.

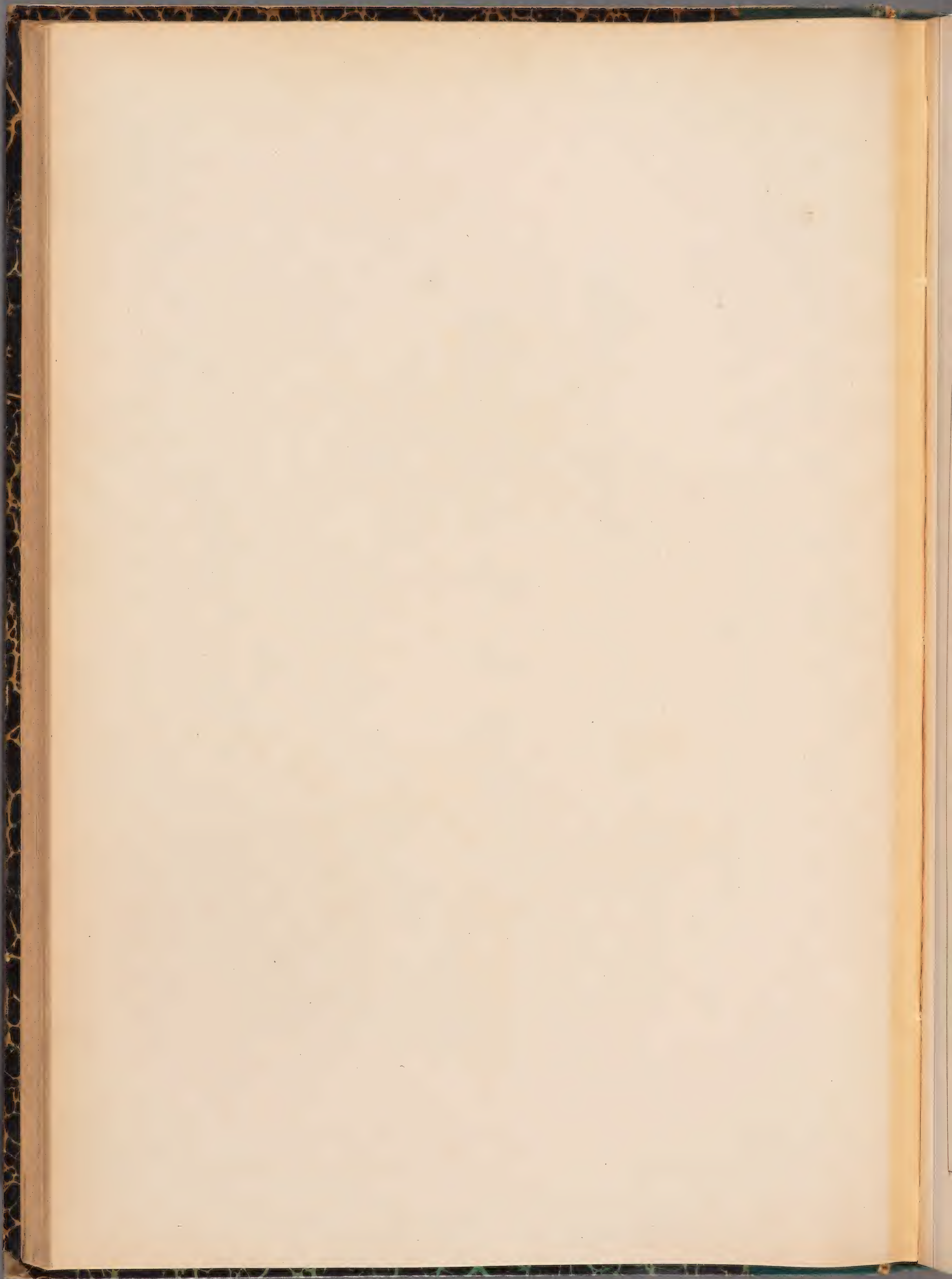



C. CORSICA. BENTH. 5

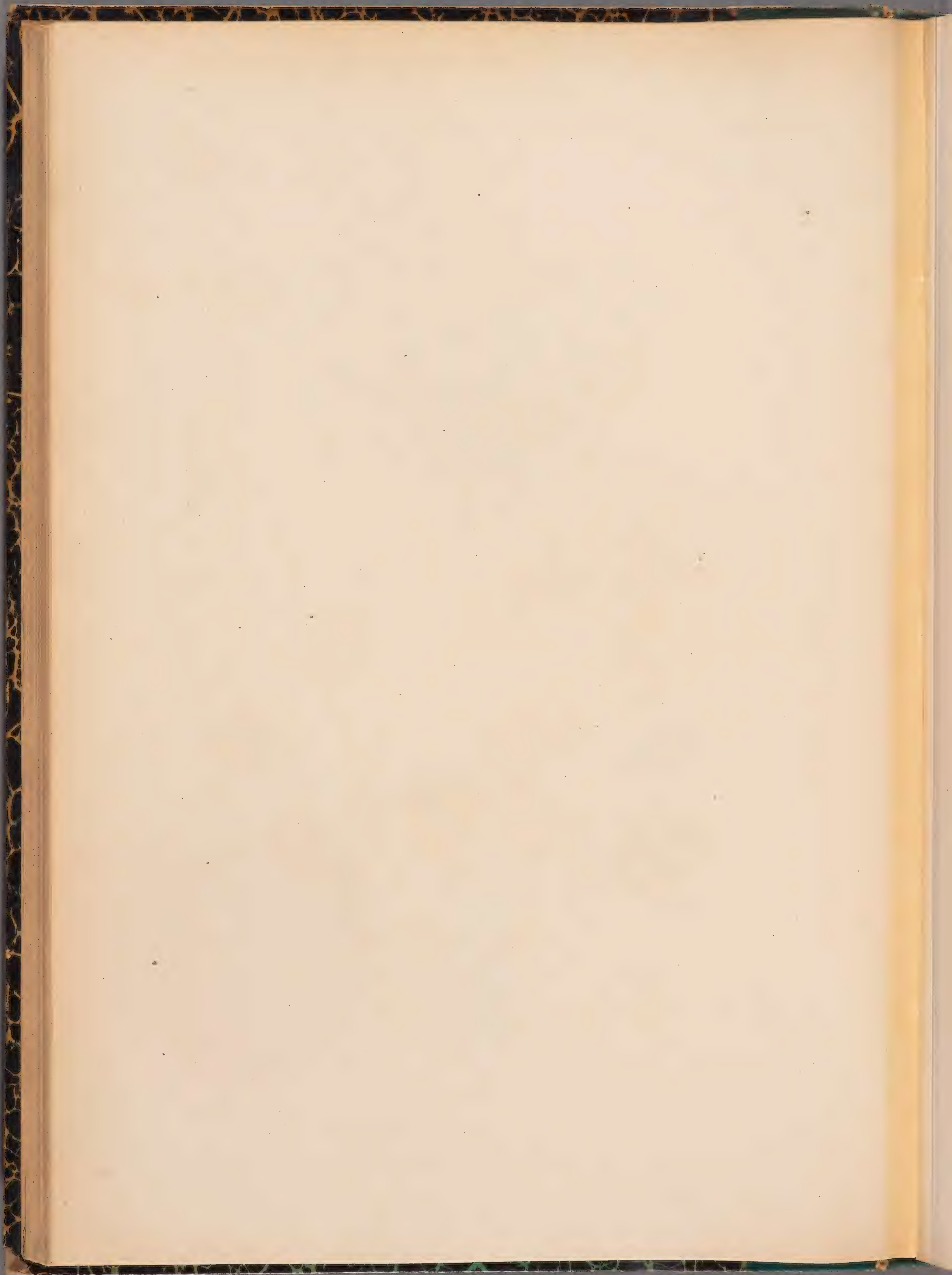



C. CLINOPodium. BENTH. 7

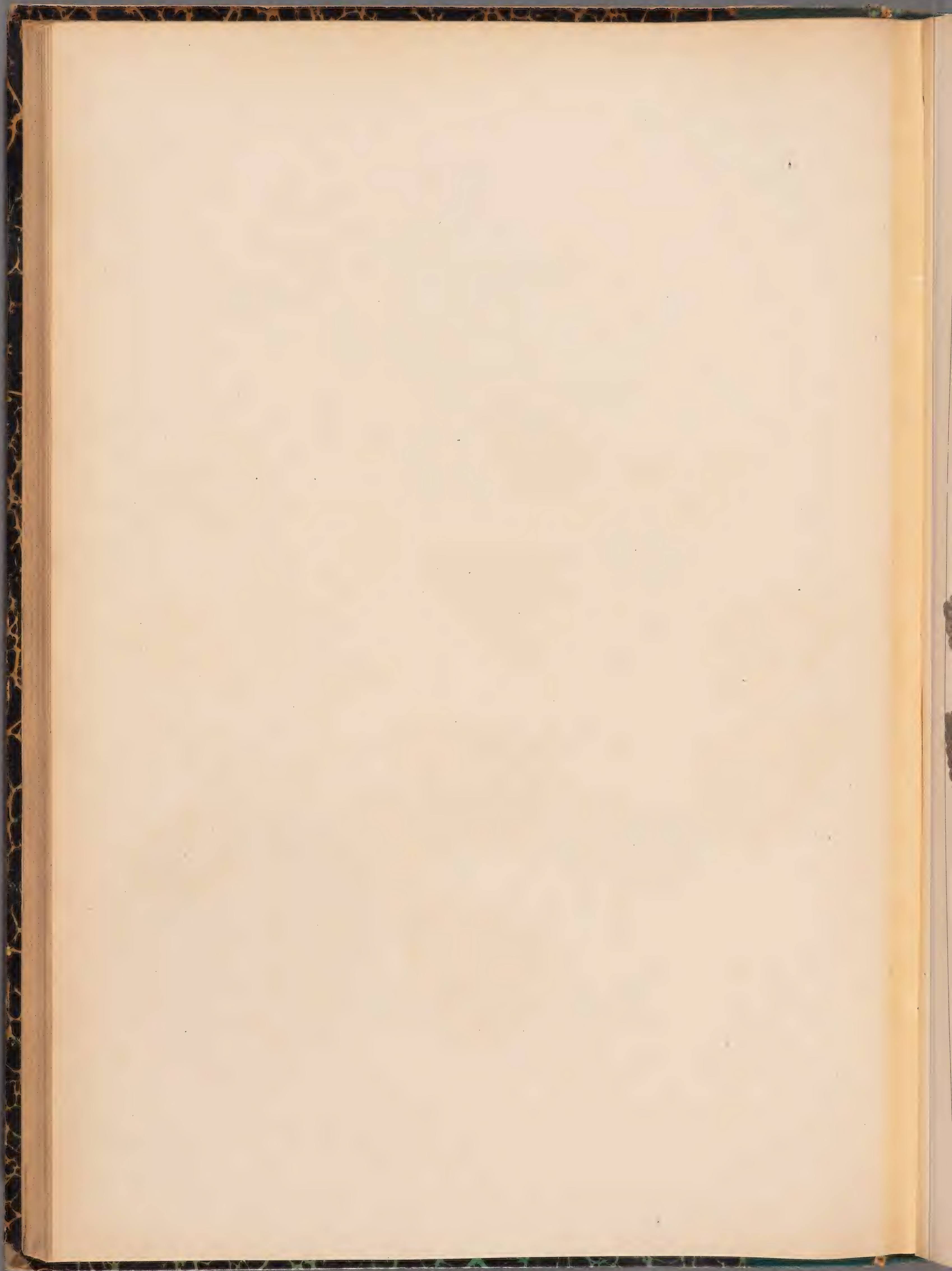



MELISSA. OFFICINALIS. L. ♀

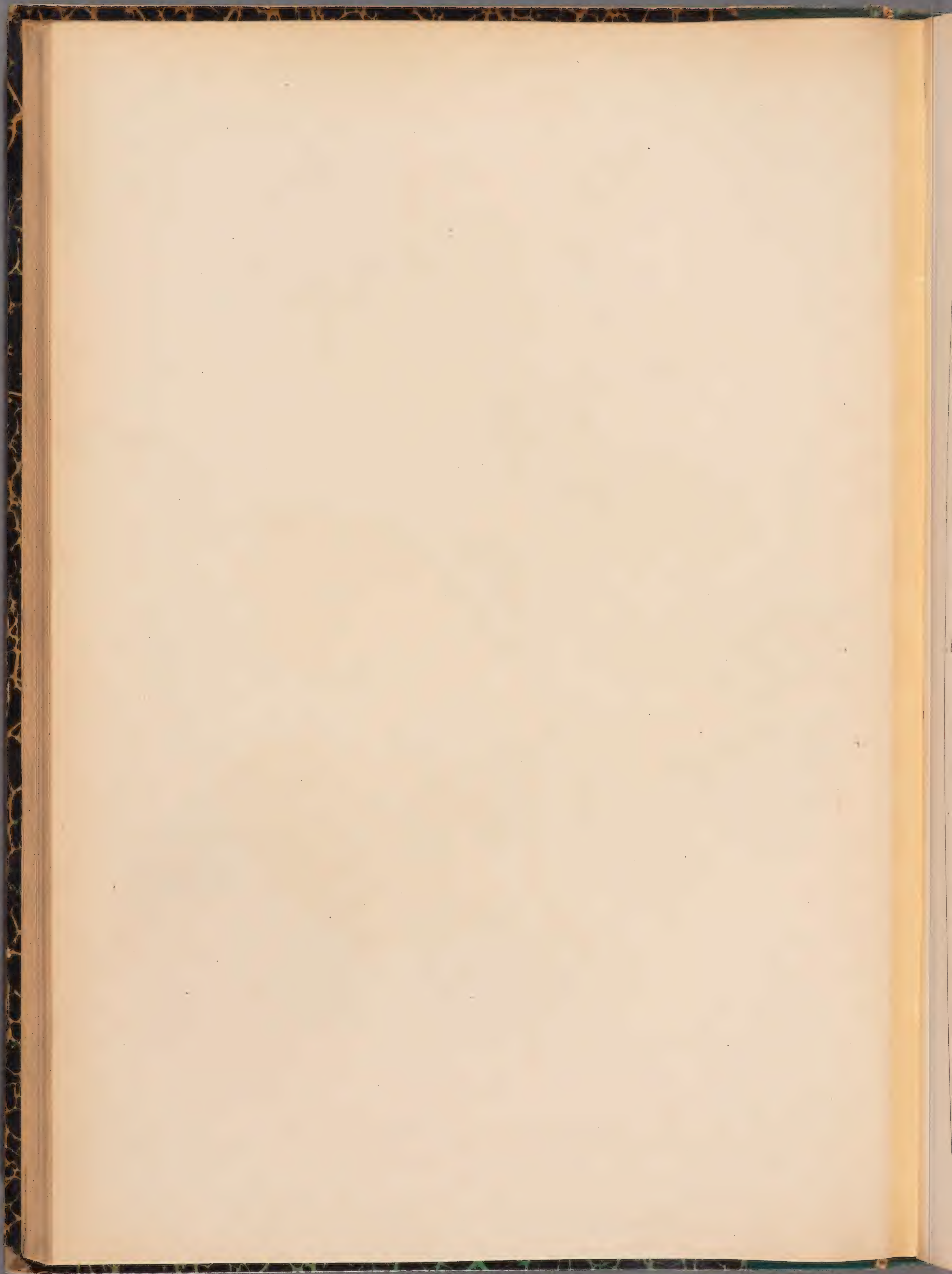



M. OFFICINALIS L. *Var. hirsuta.*

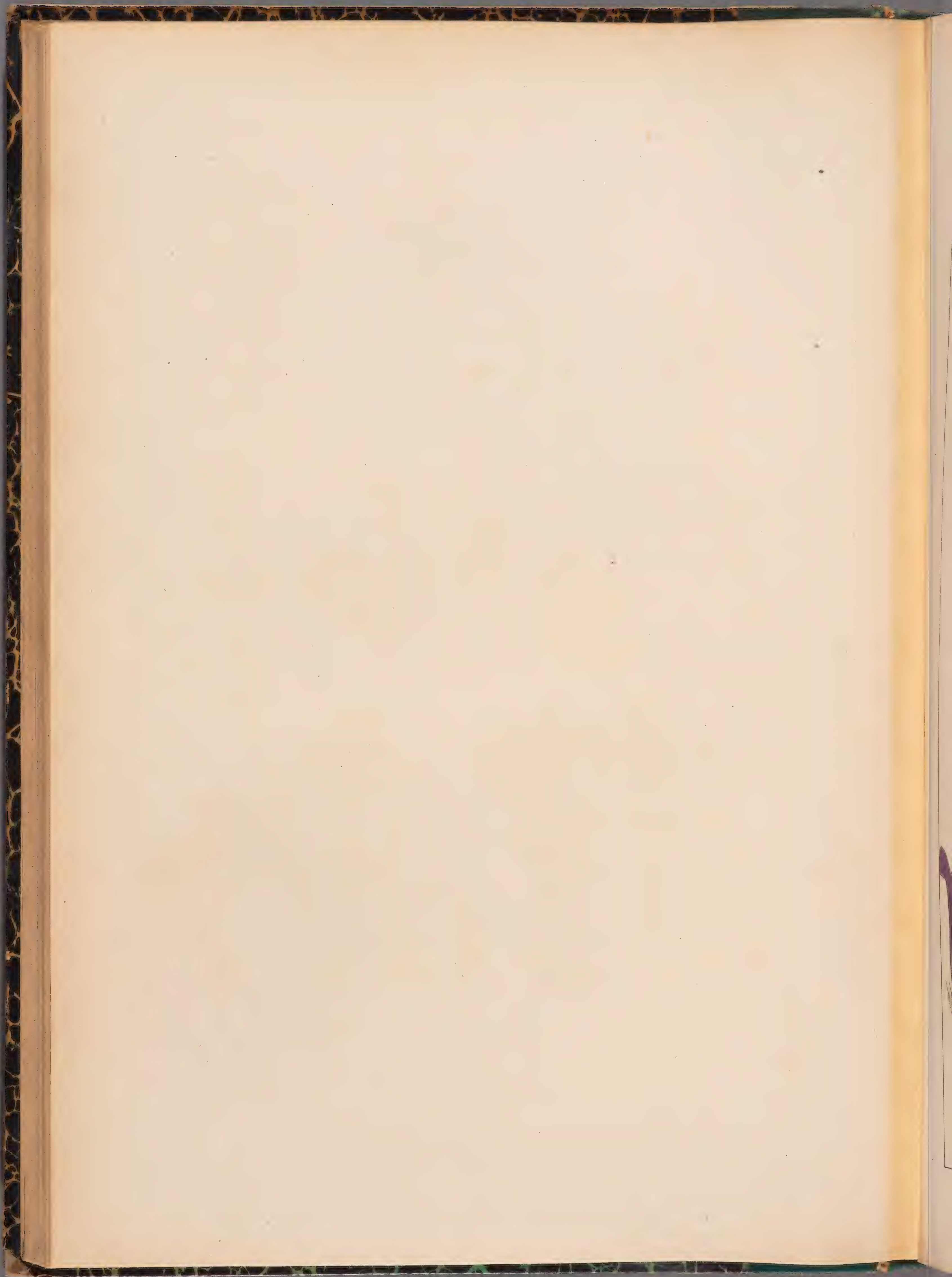



HORMINUM PYRENAICUM. L. ♀

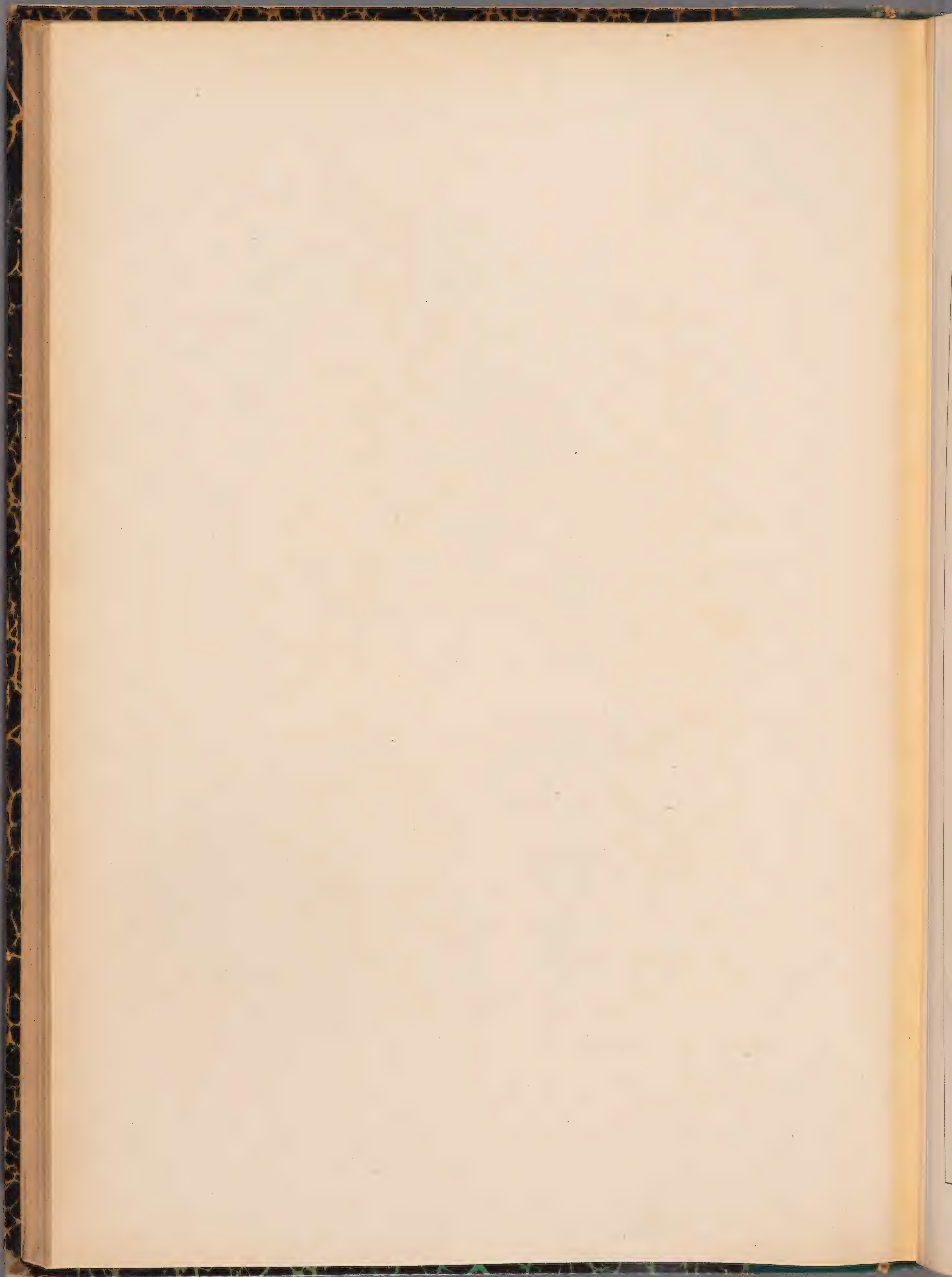



ROSMARINUS OFFICINALIS. L. 5

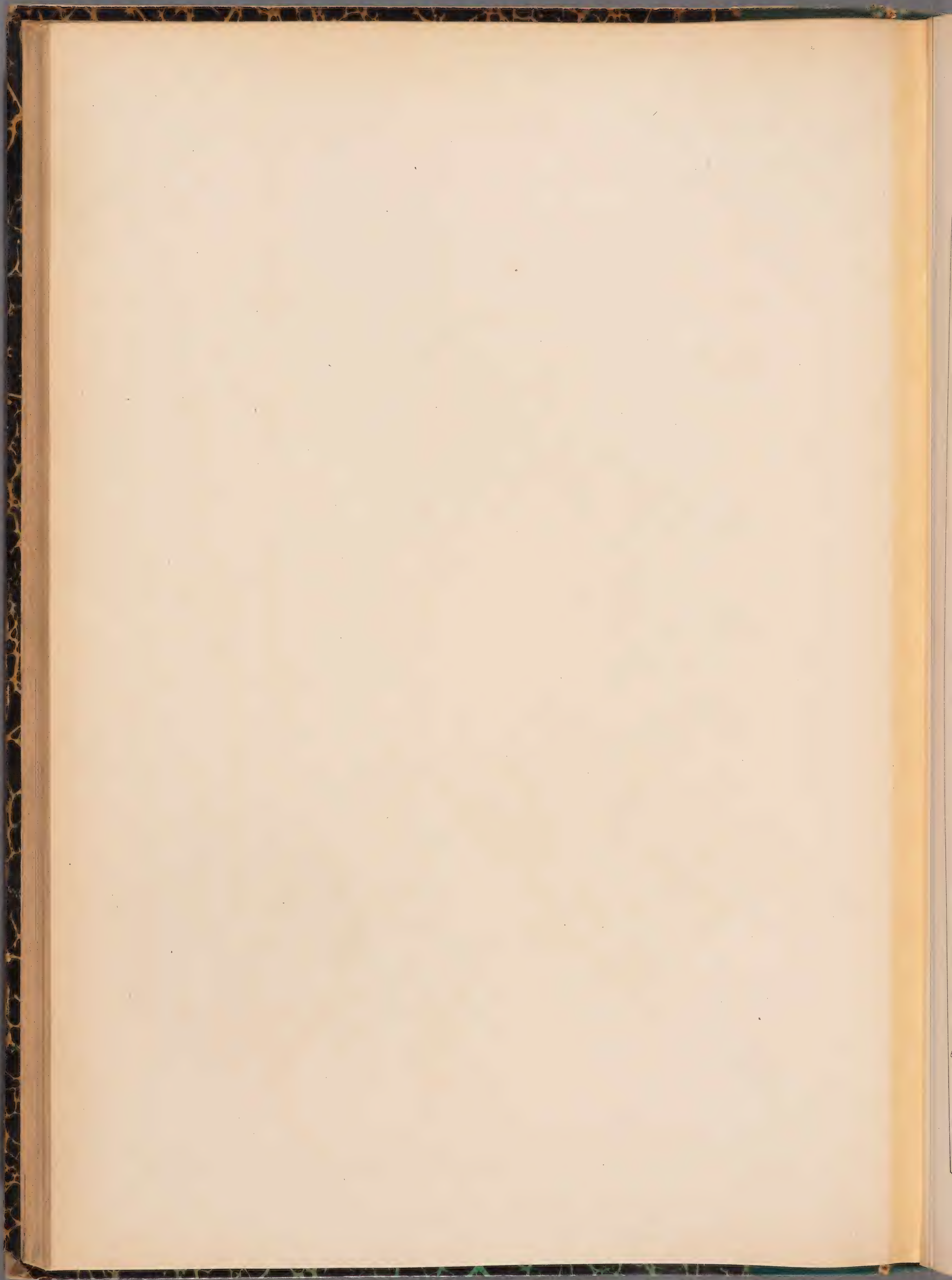



SALVIA OFFICINALIS . L. 5

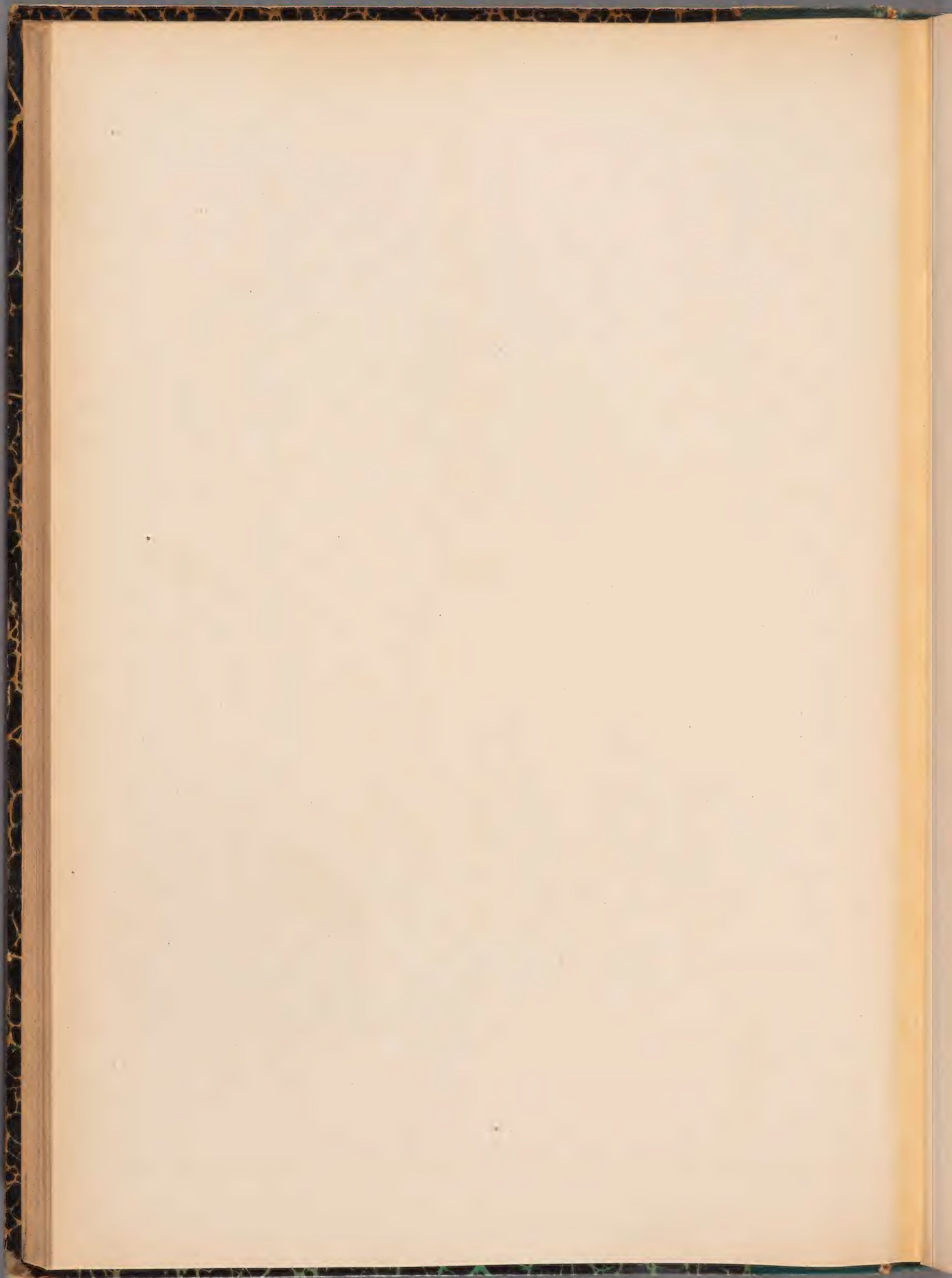



S. VIRIDIS . I.

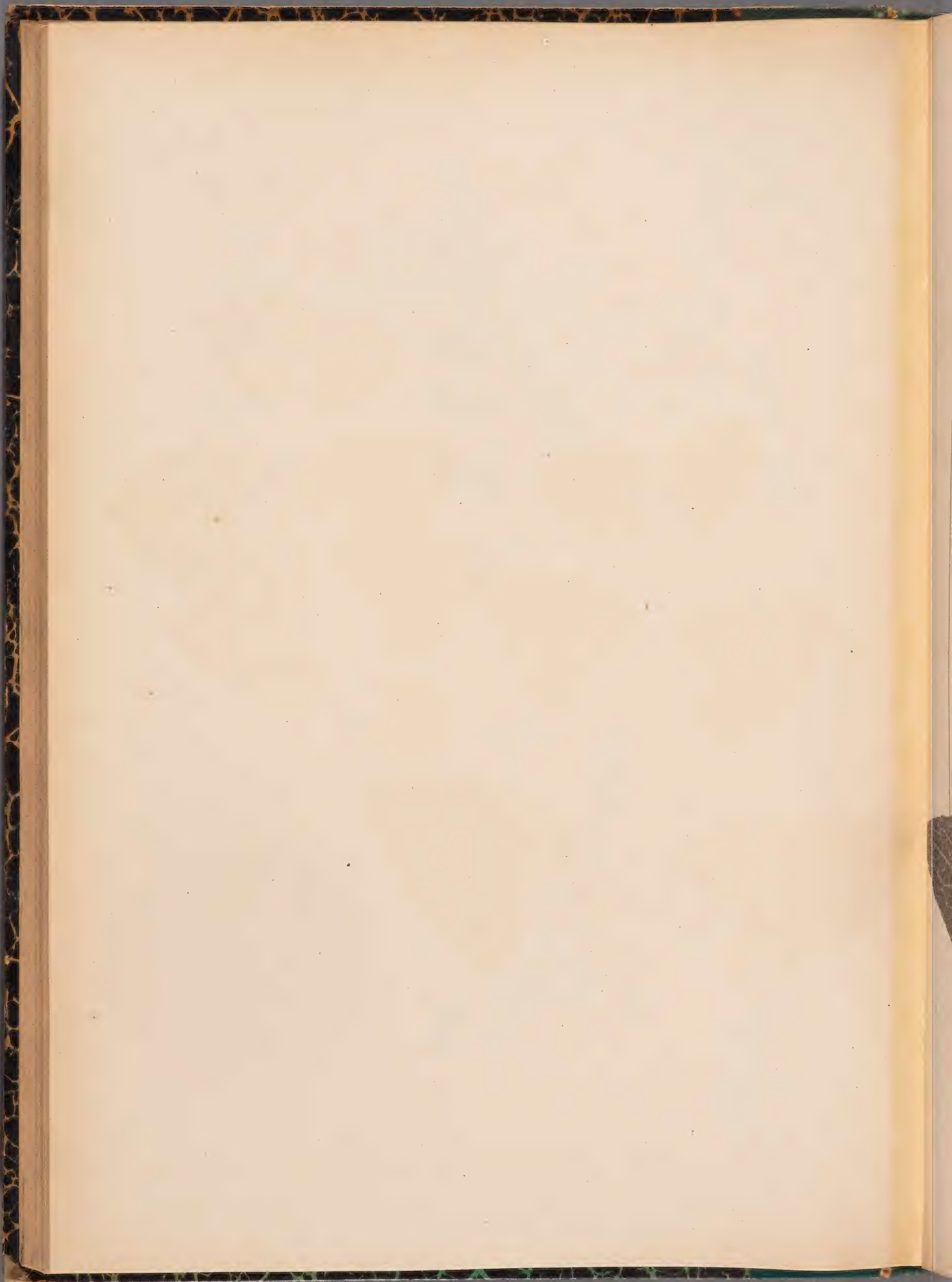



S. VERTICILLATA. L. ♀

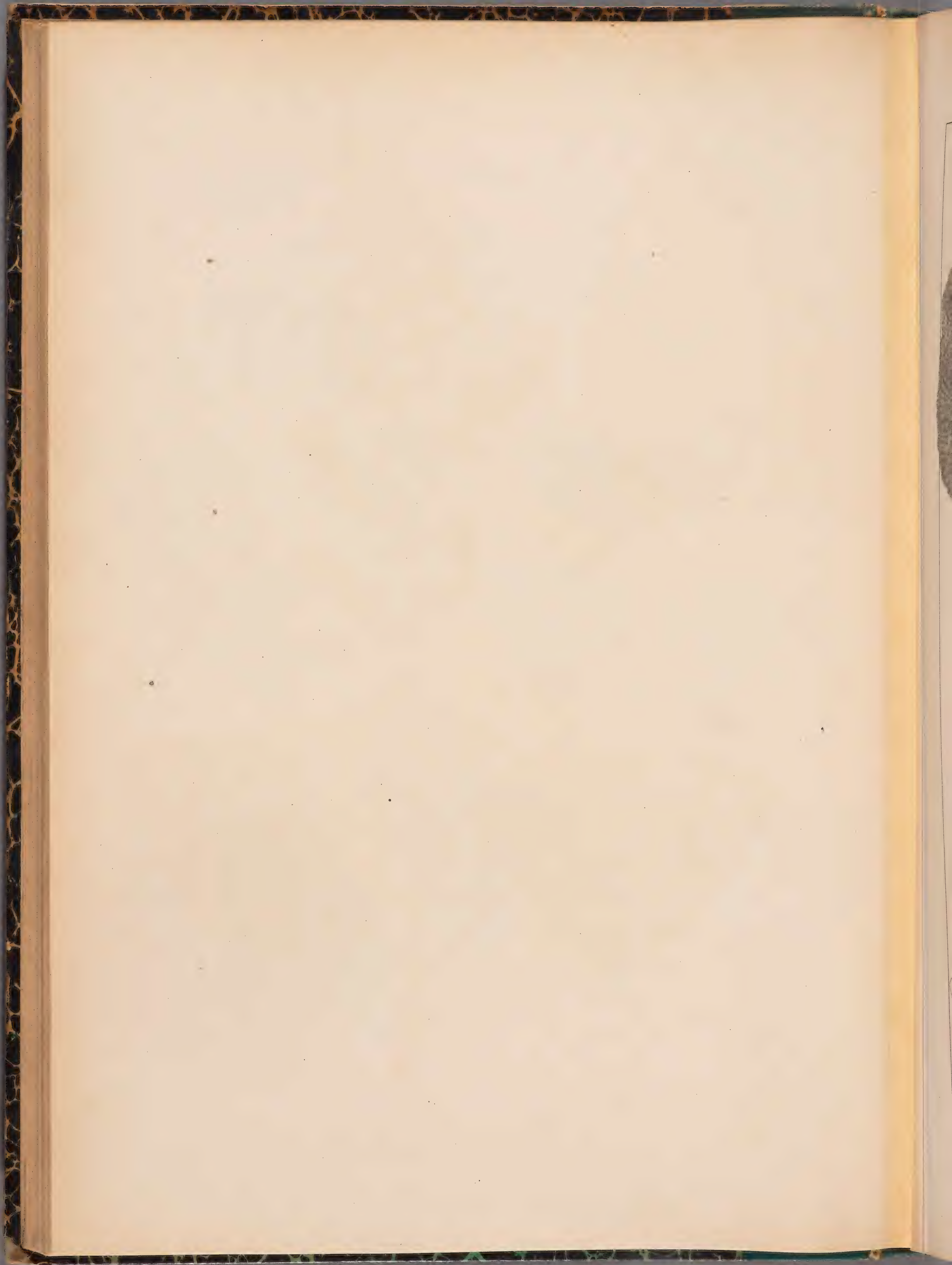



S. SCLAREA . L. ♀

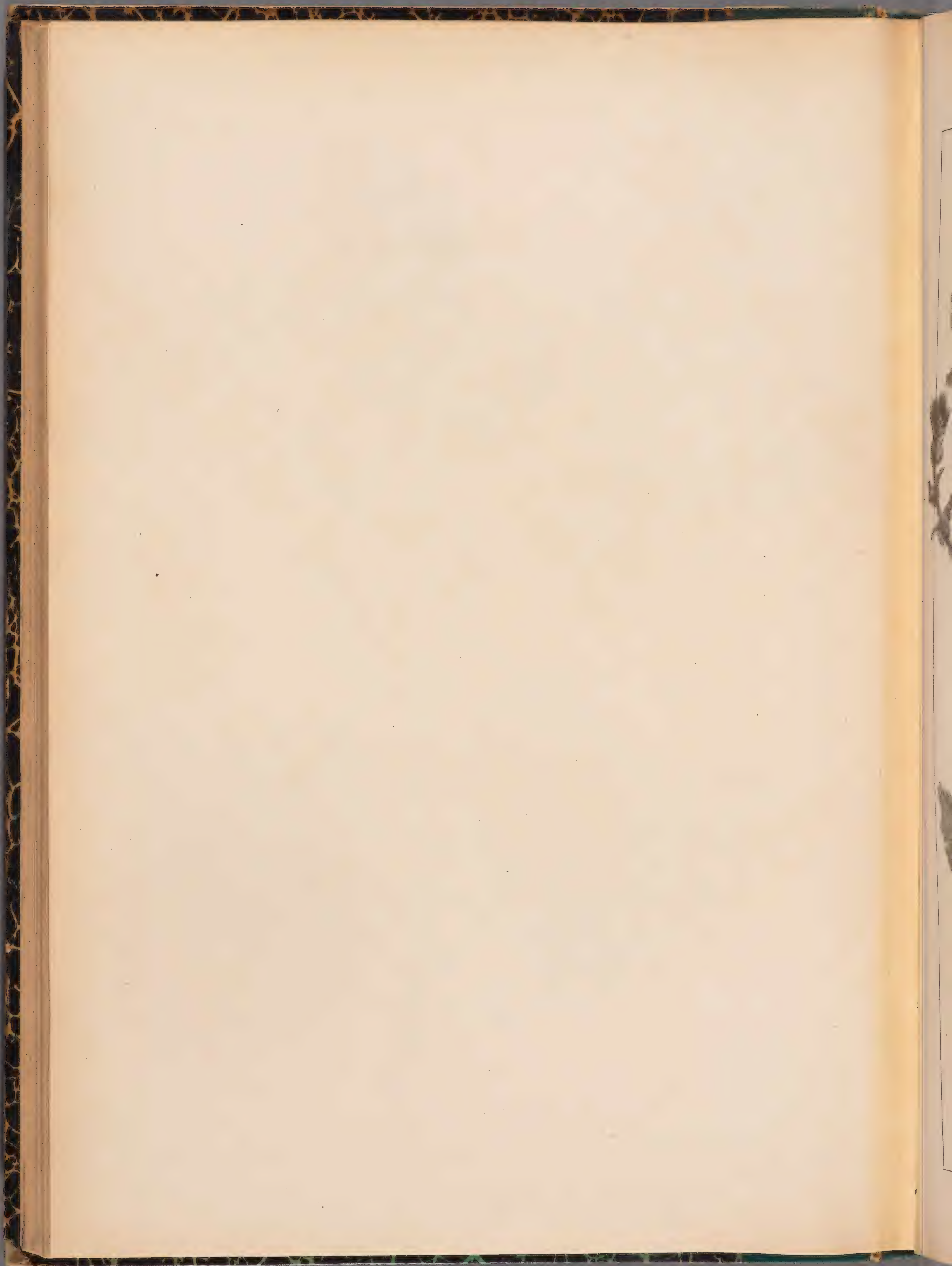



S. ÆTHIOPIS. L. 2

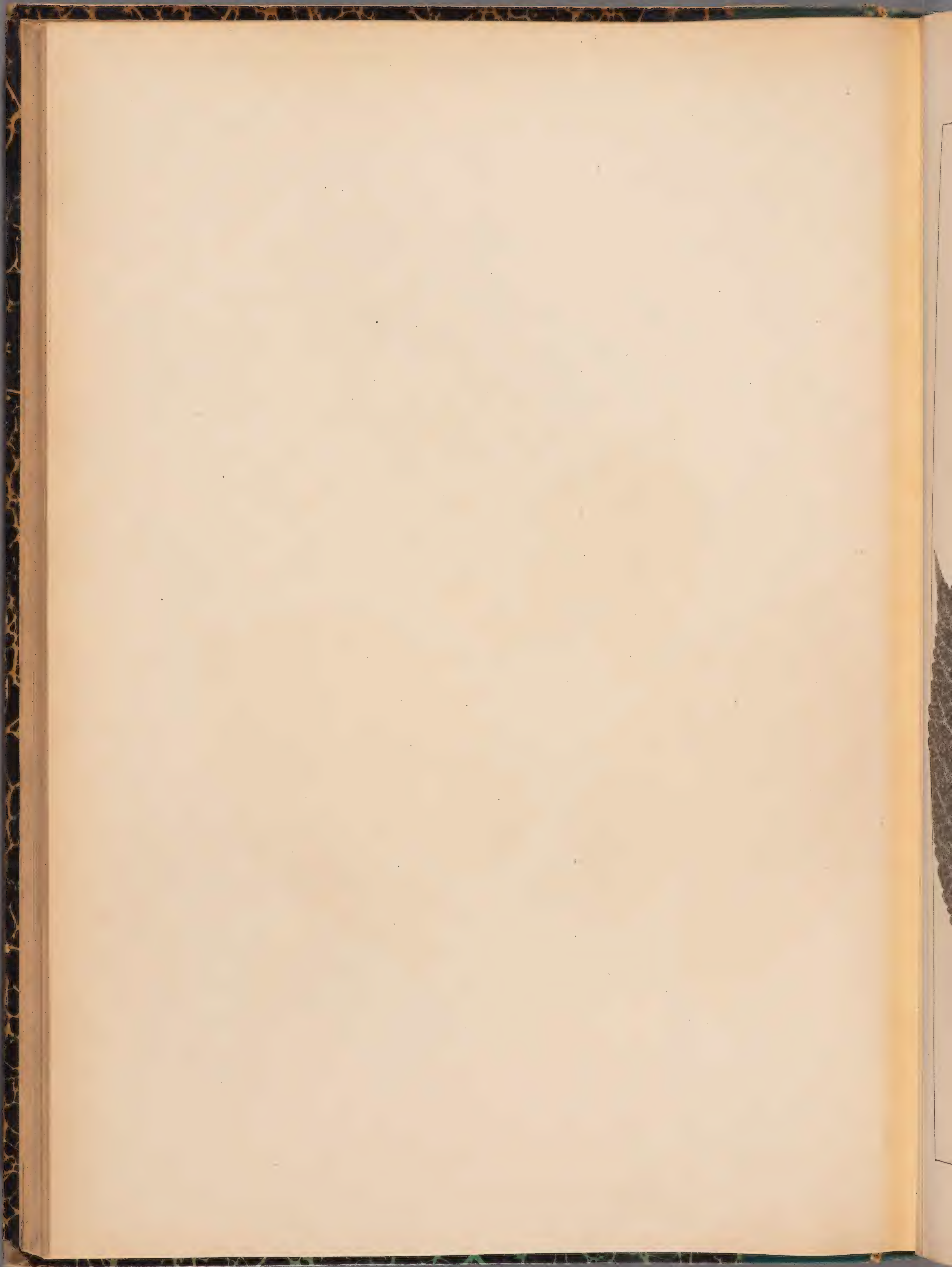



S. GLUTINOSA. L. 2/

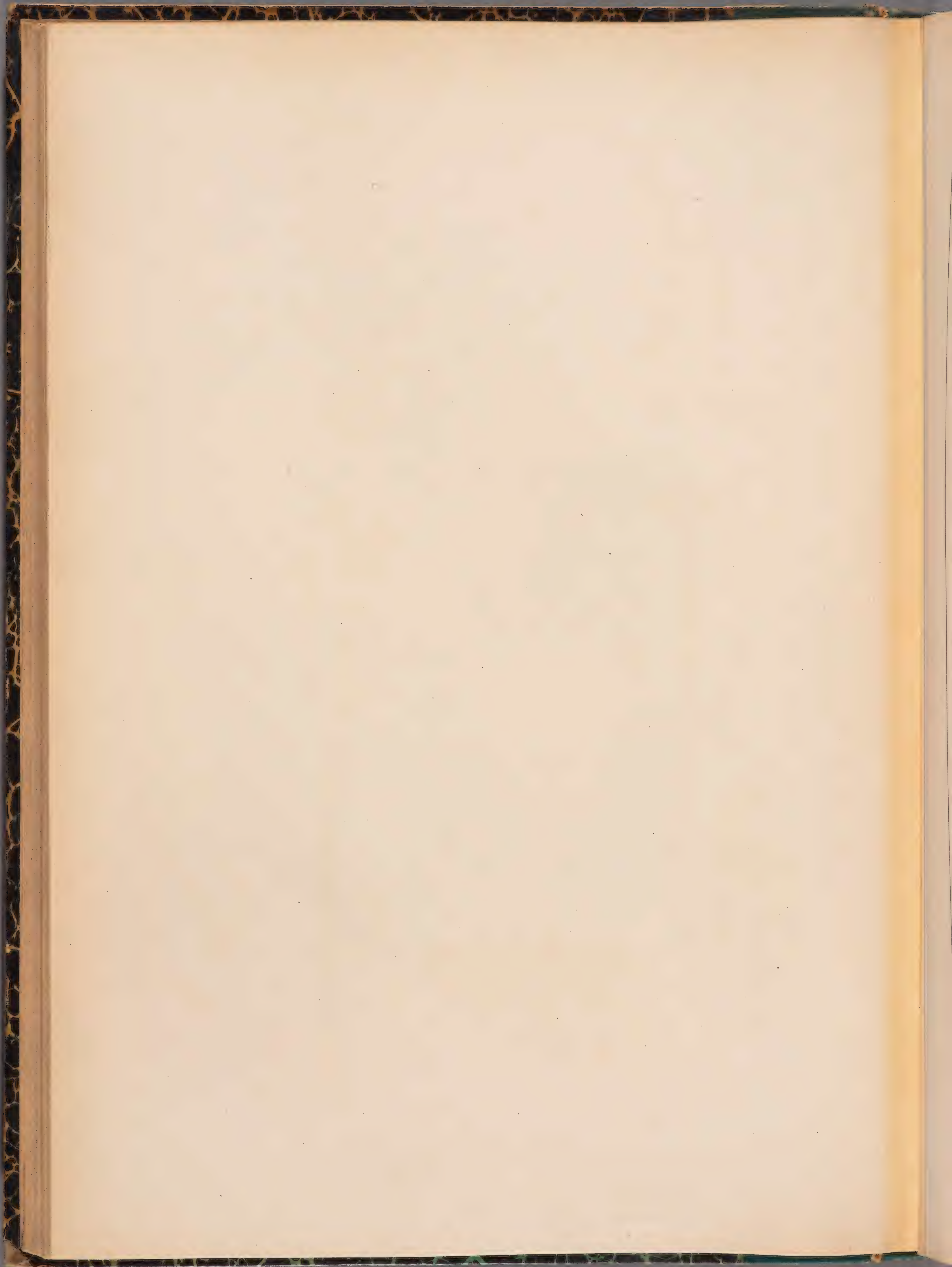



S. PRATENSIS . L. ♀

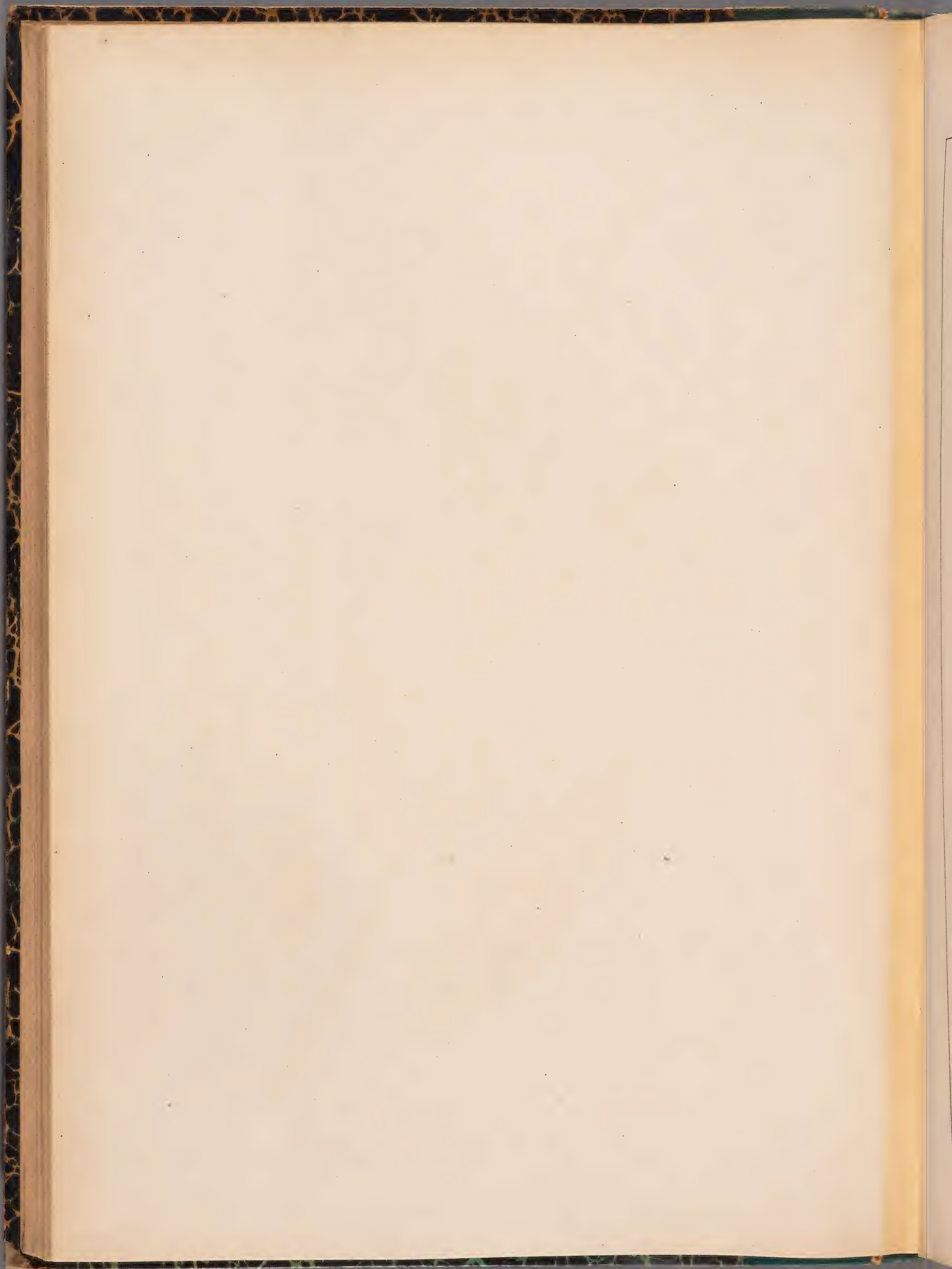



S. PRATENSIS. L. *Var. parviflora.*

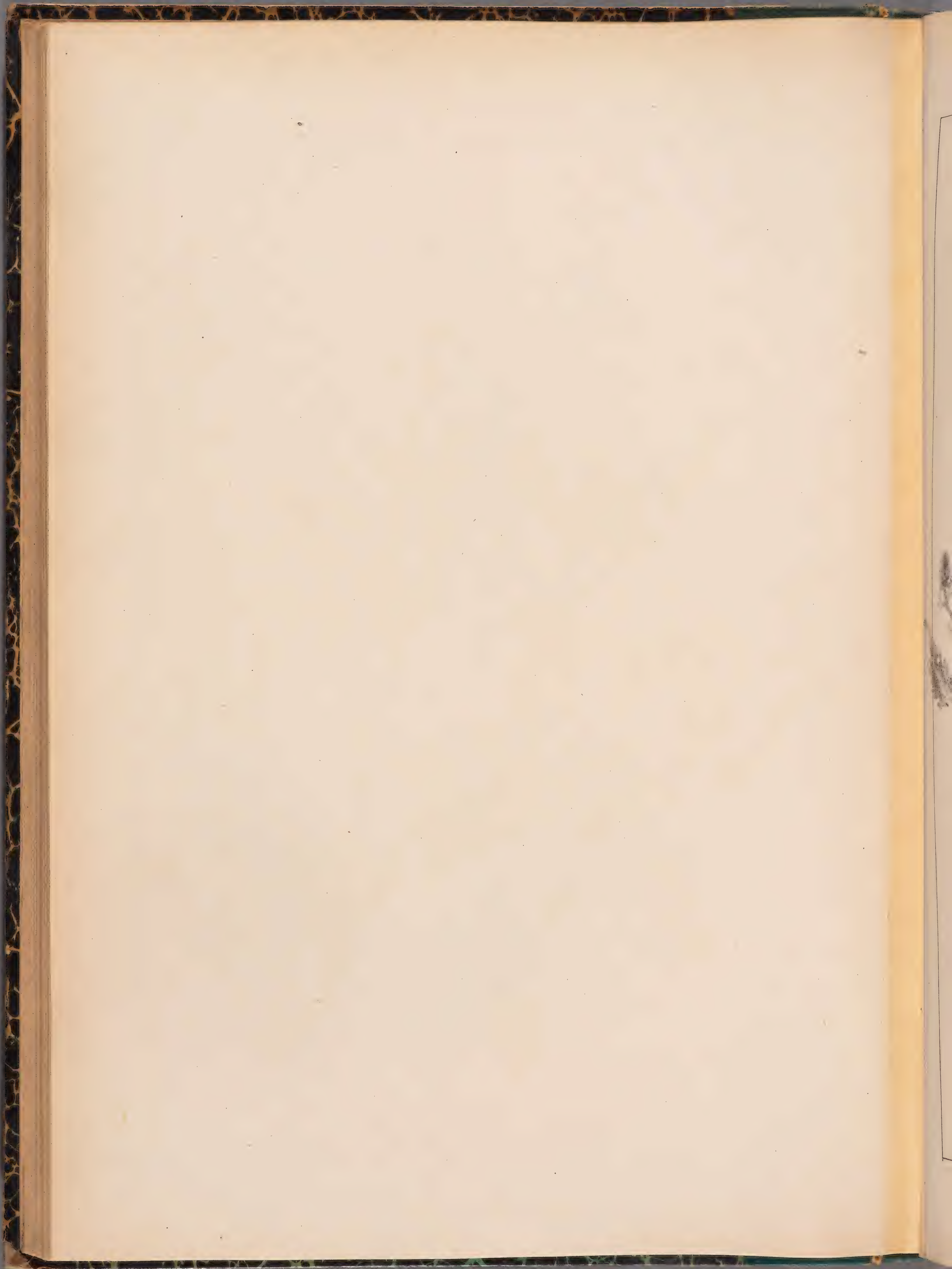



S. VERBENACA. L. 7

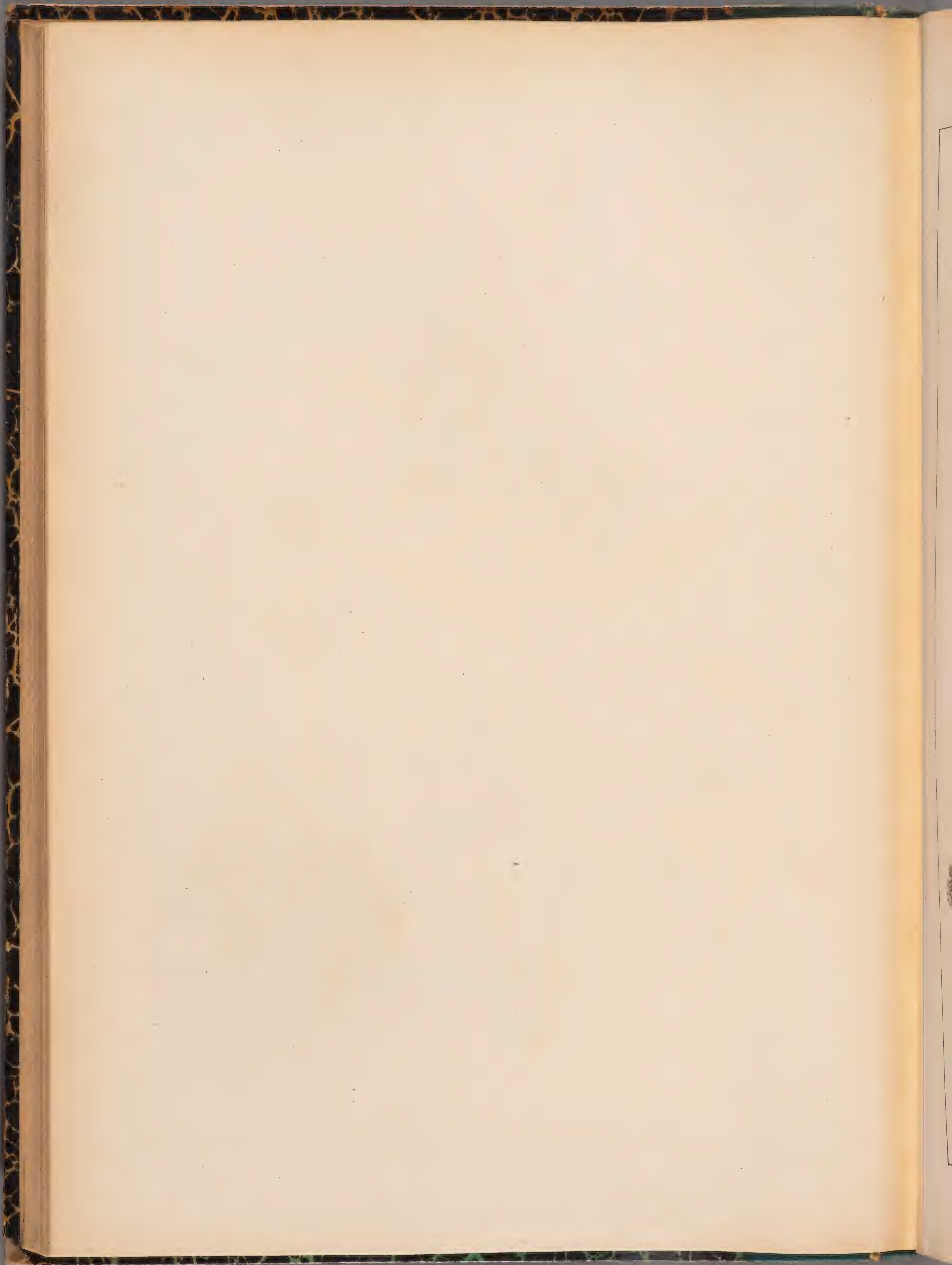



S. HORMINOIDES . POURR. 7

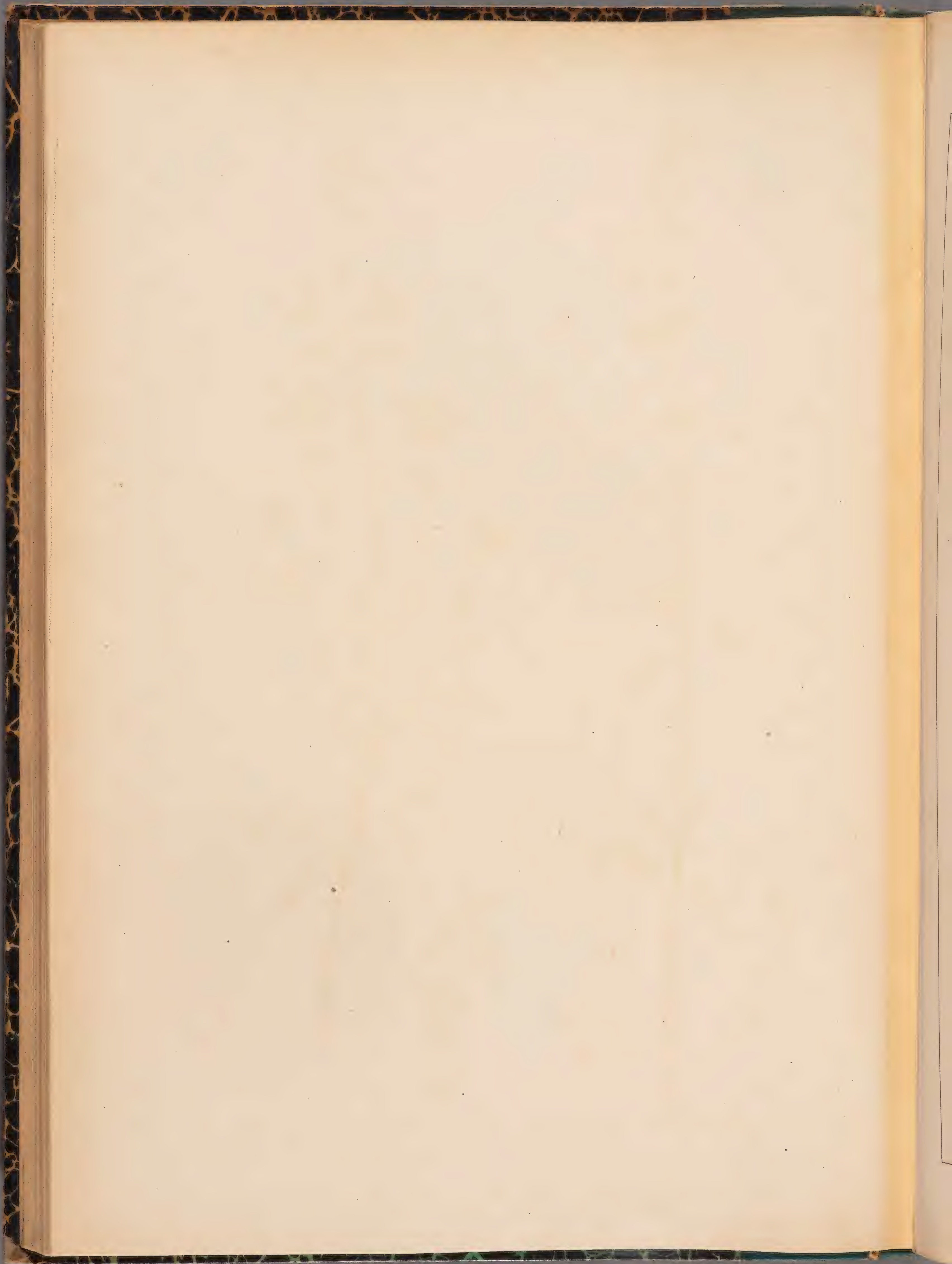



NEPETA LANCEOLATA. LAMK. 7

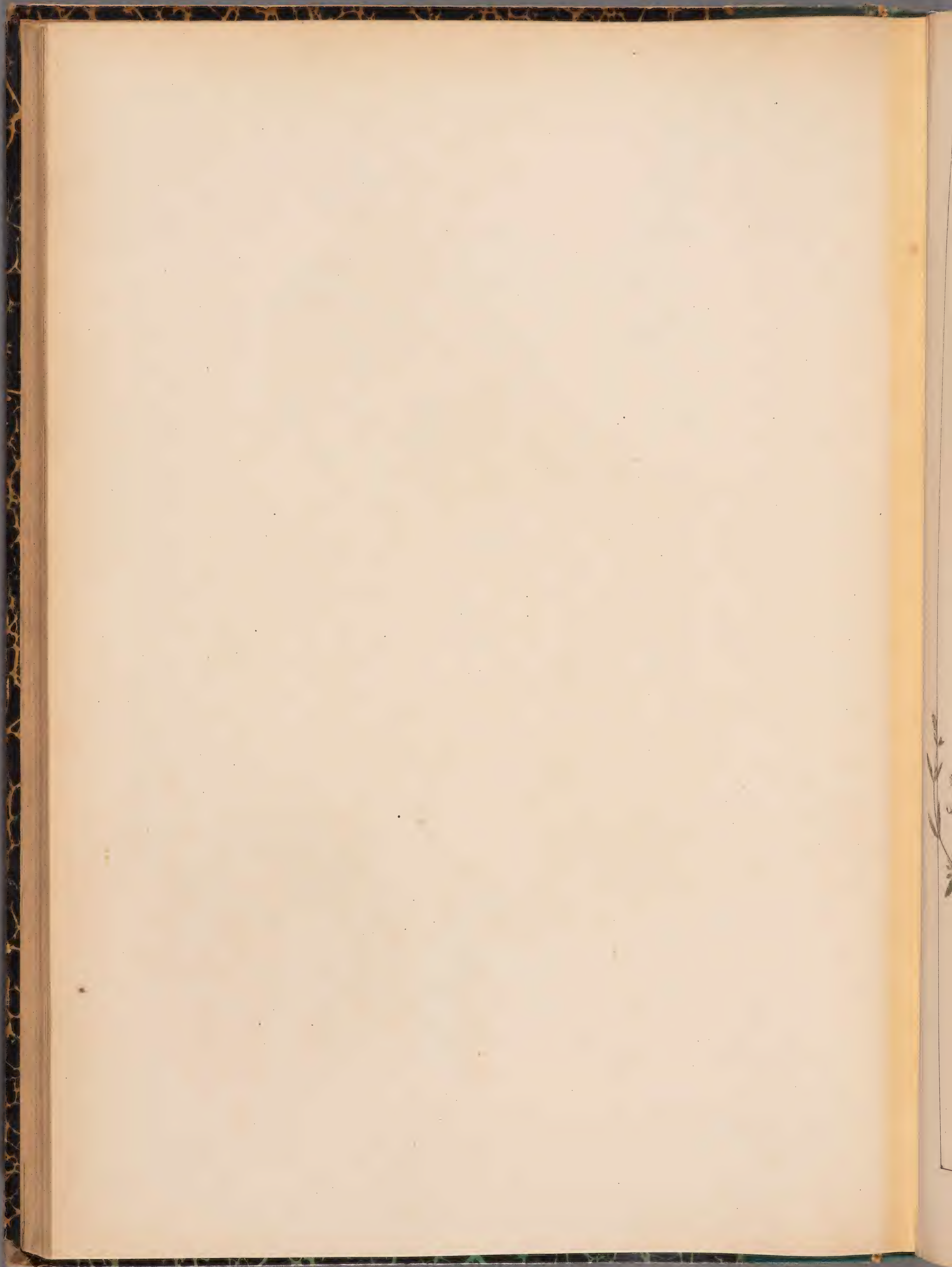



N. NEPETELLA. L. 24

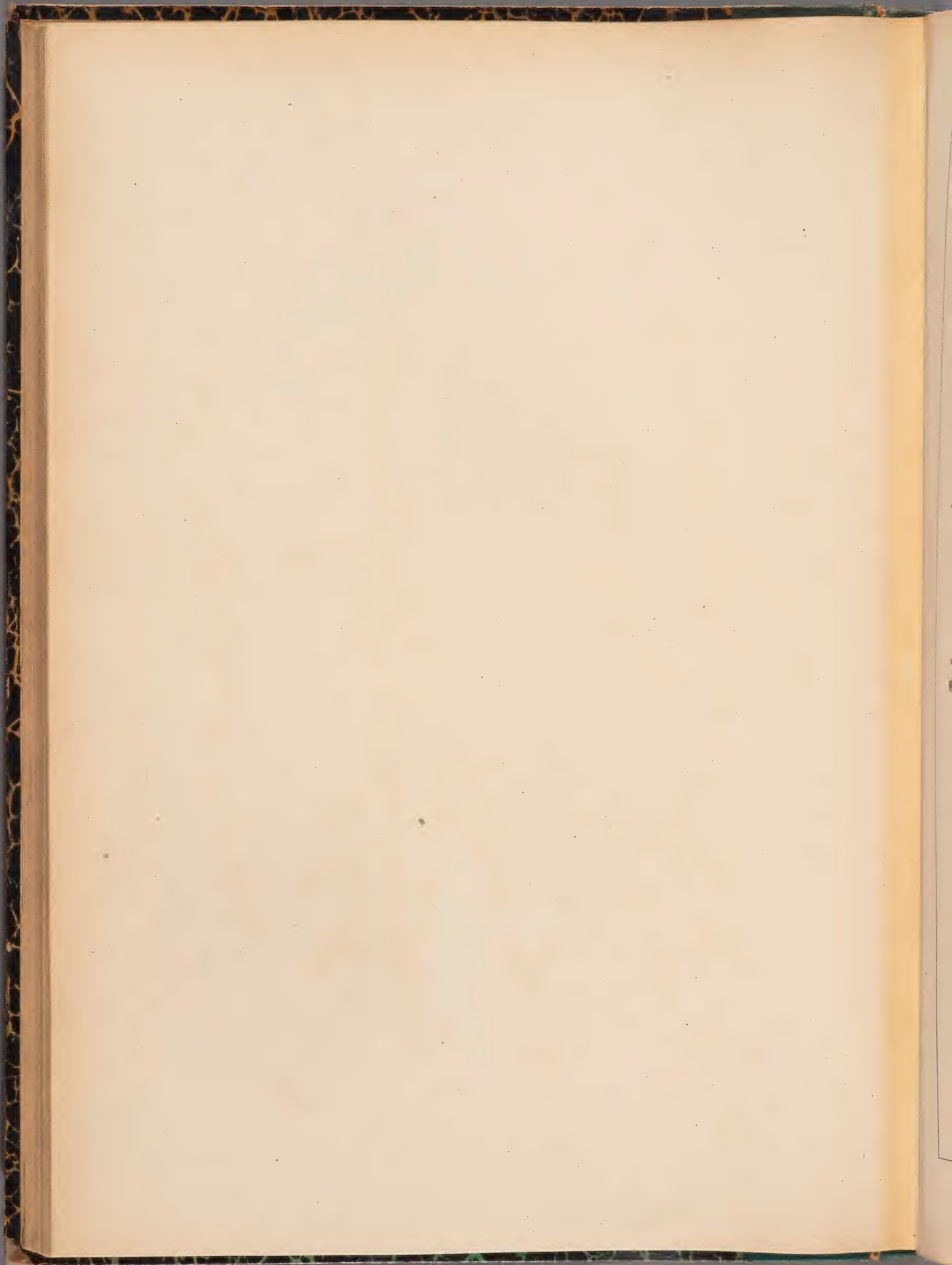



N. AGRESTIS . LOIS . 74

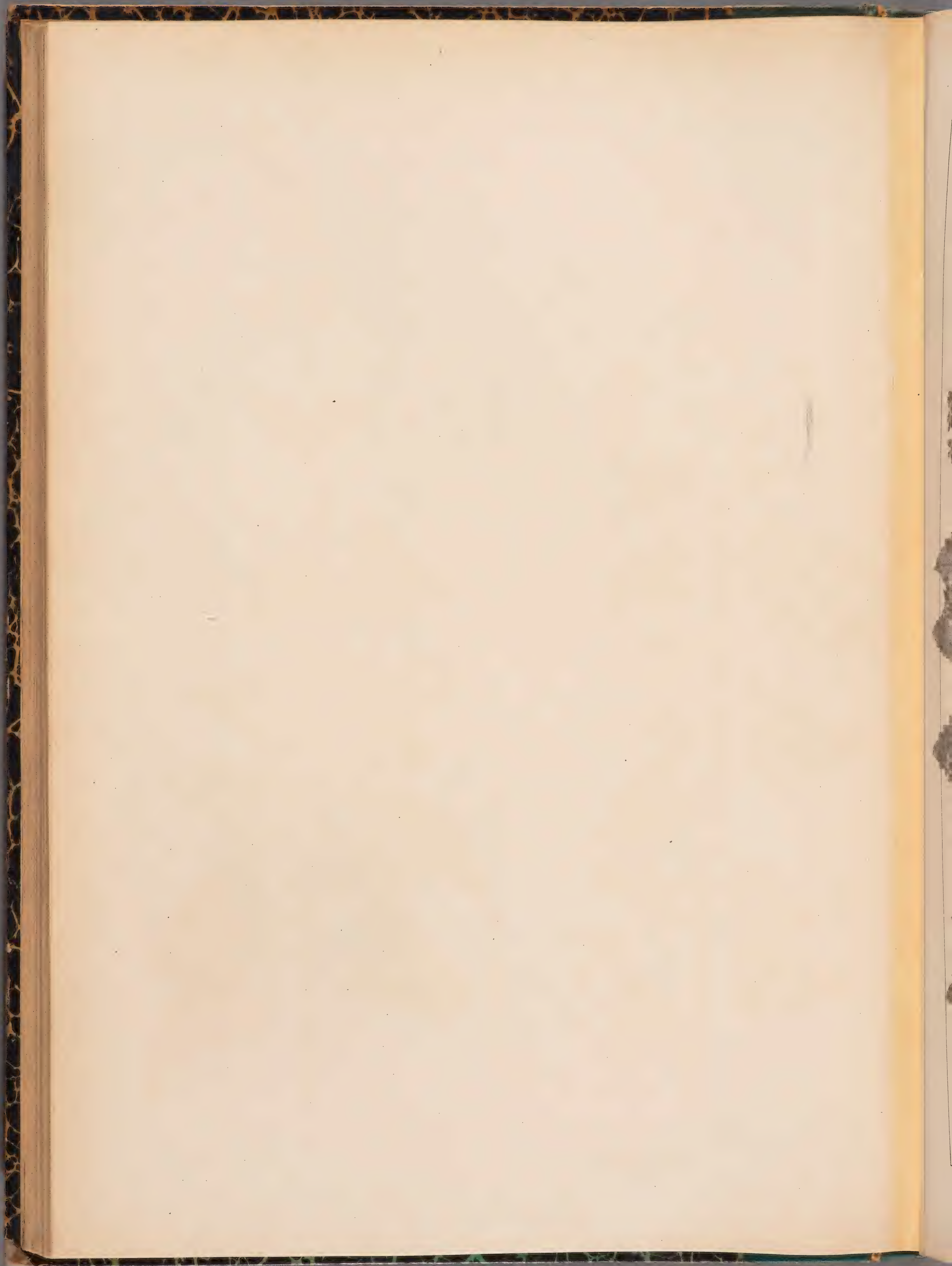



N. CATARIA. L. ♀

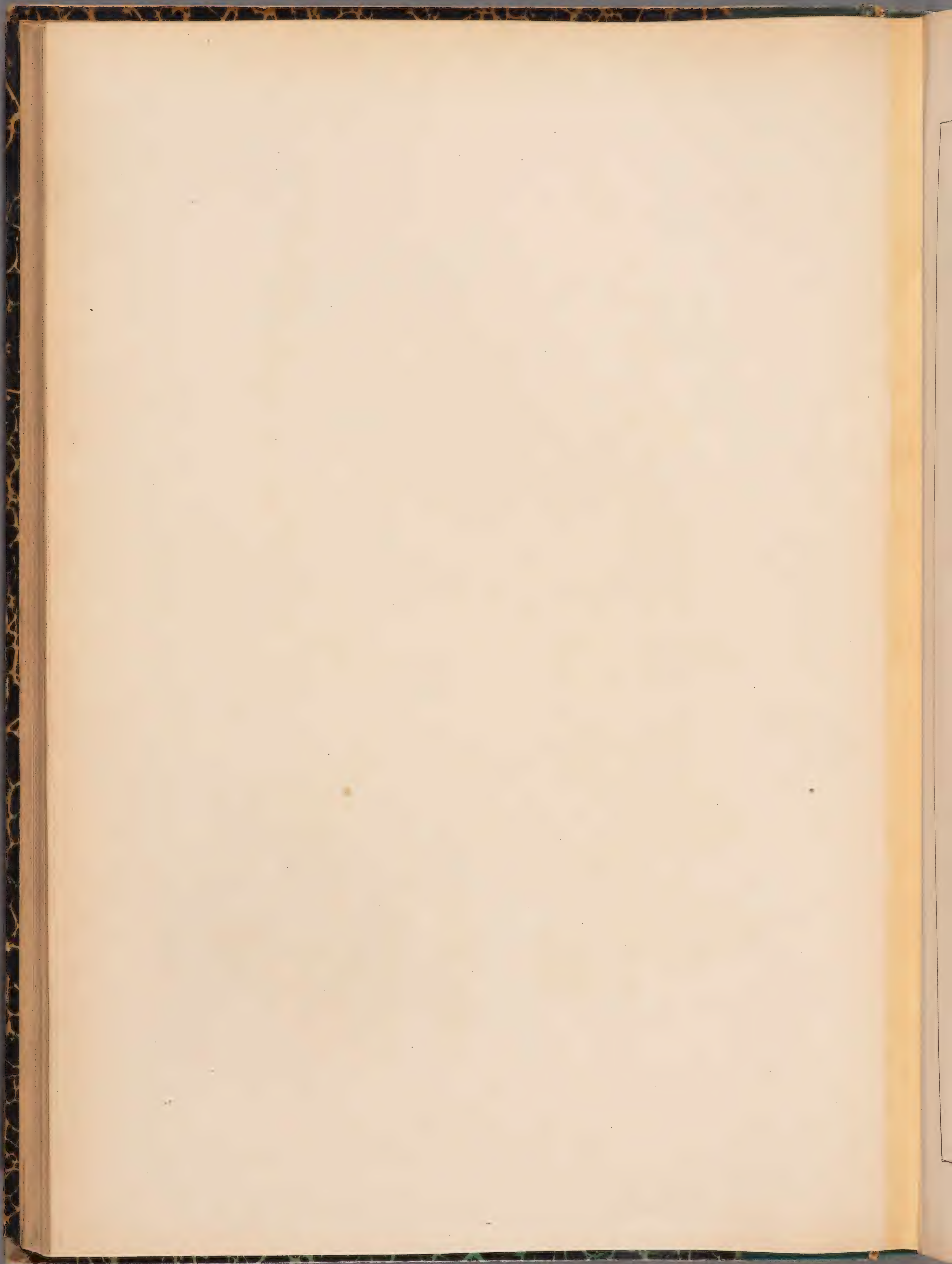



N. LATIFOLIA. D. C. ♀

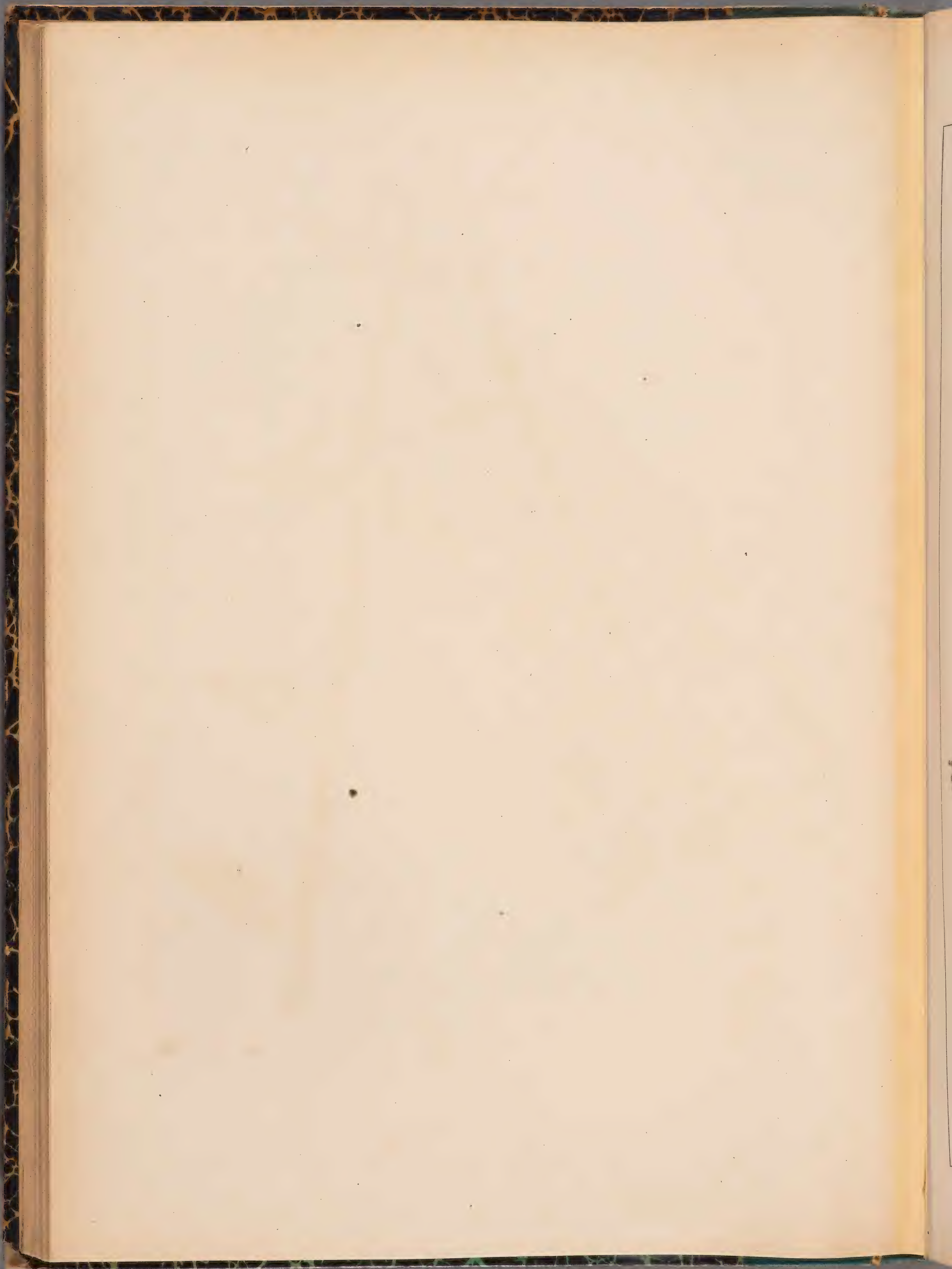



N. NUDA. L. ♀

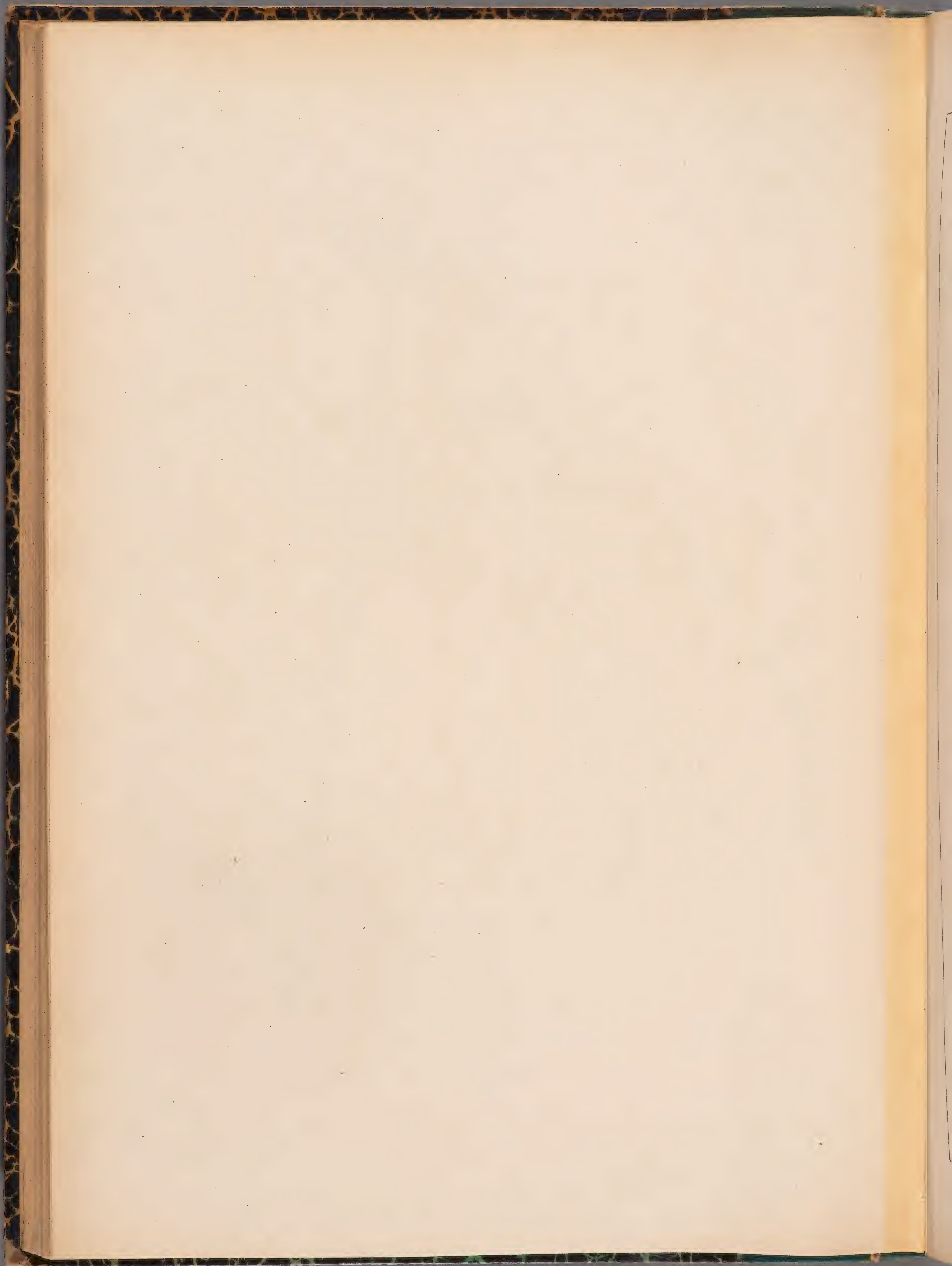



DRACOCEPHALUM RUYSCHIANA. L. 26

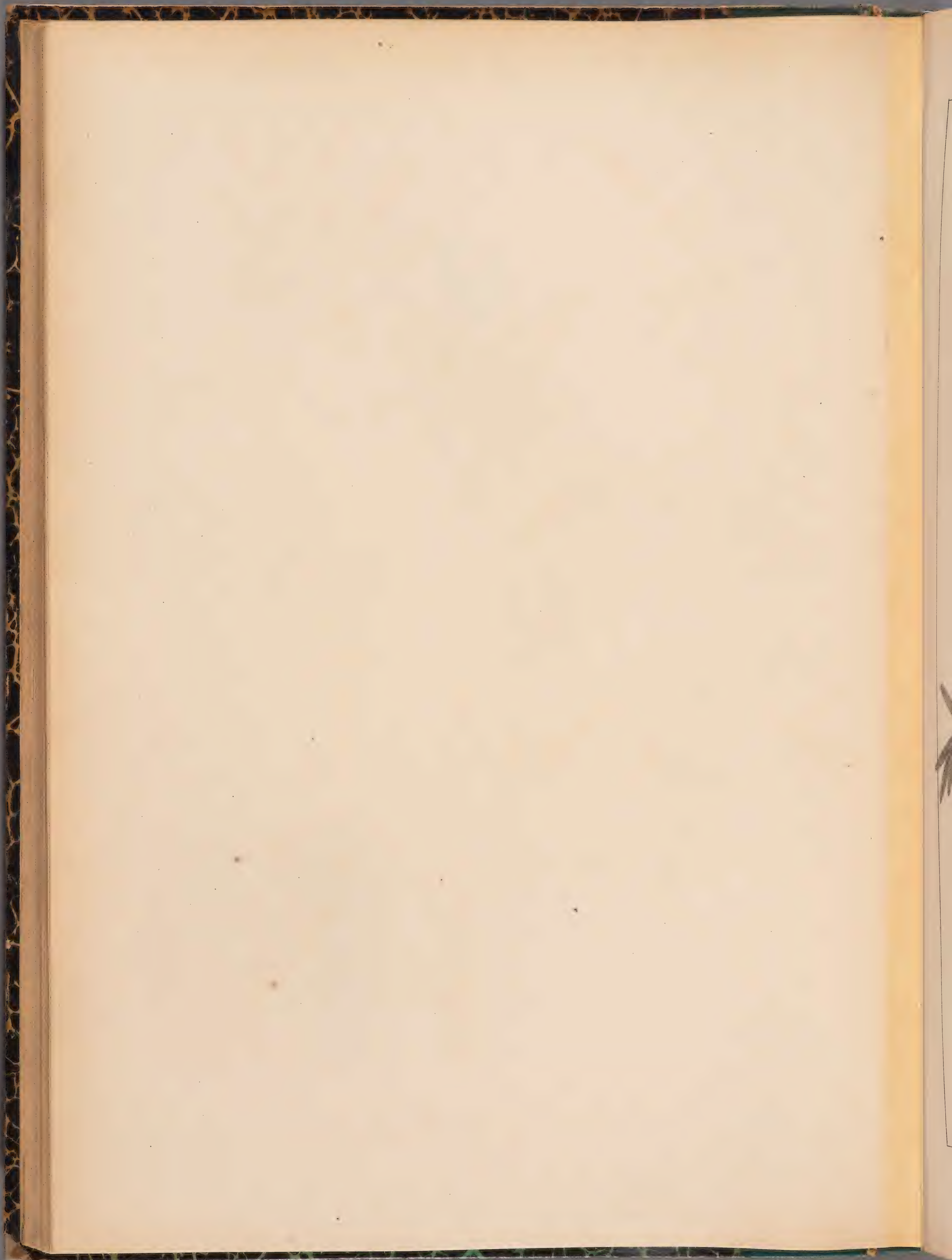



D. AUSTRIACUM. L. 24

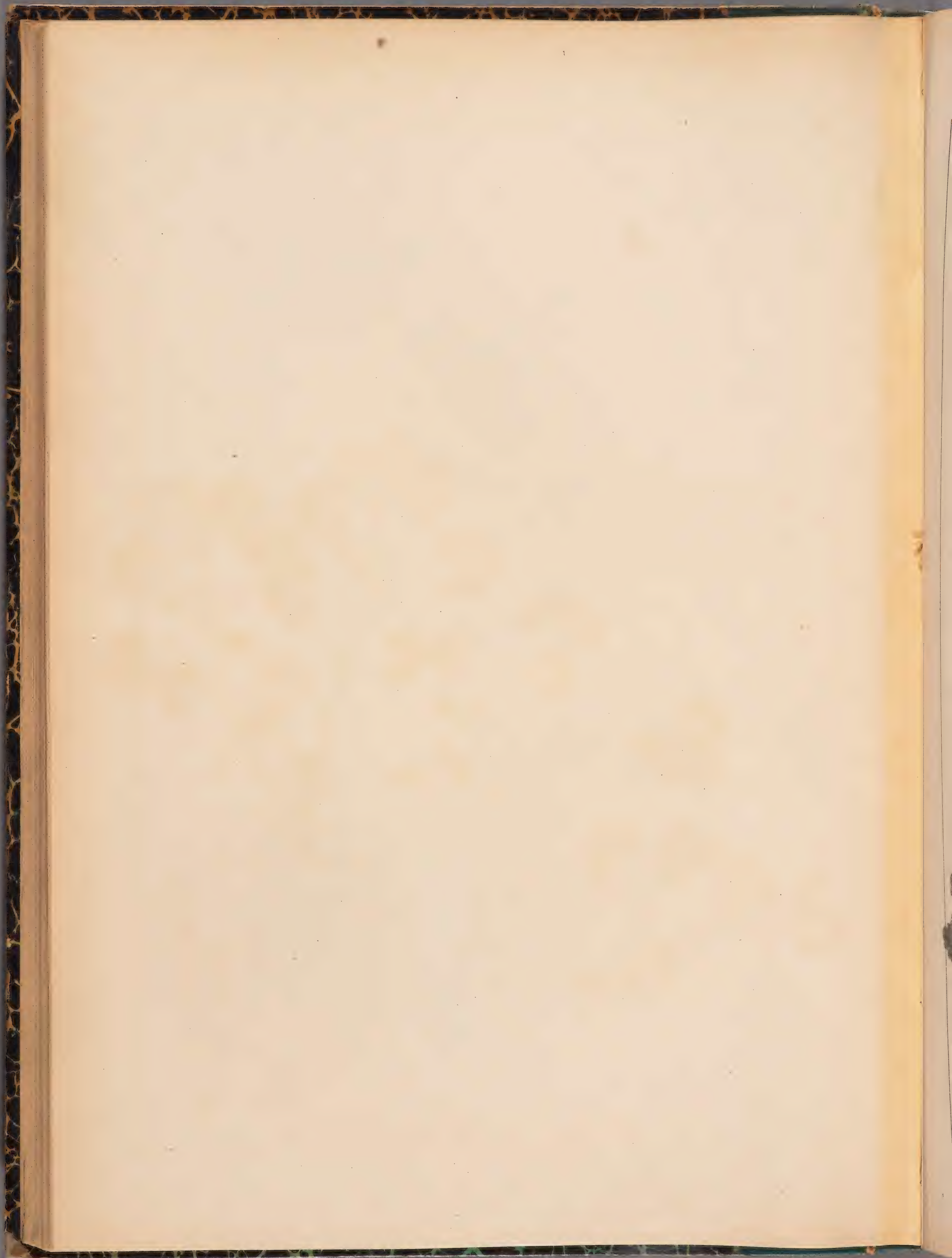



GLECHOMA HEDERACEA. L. 2.

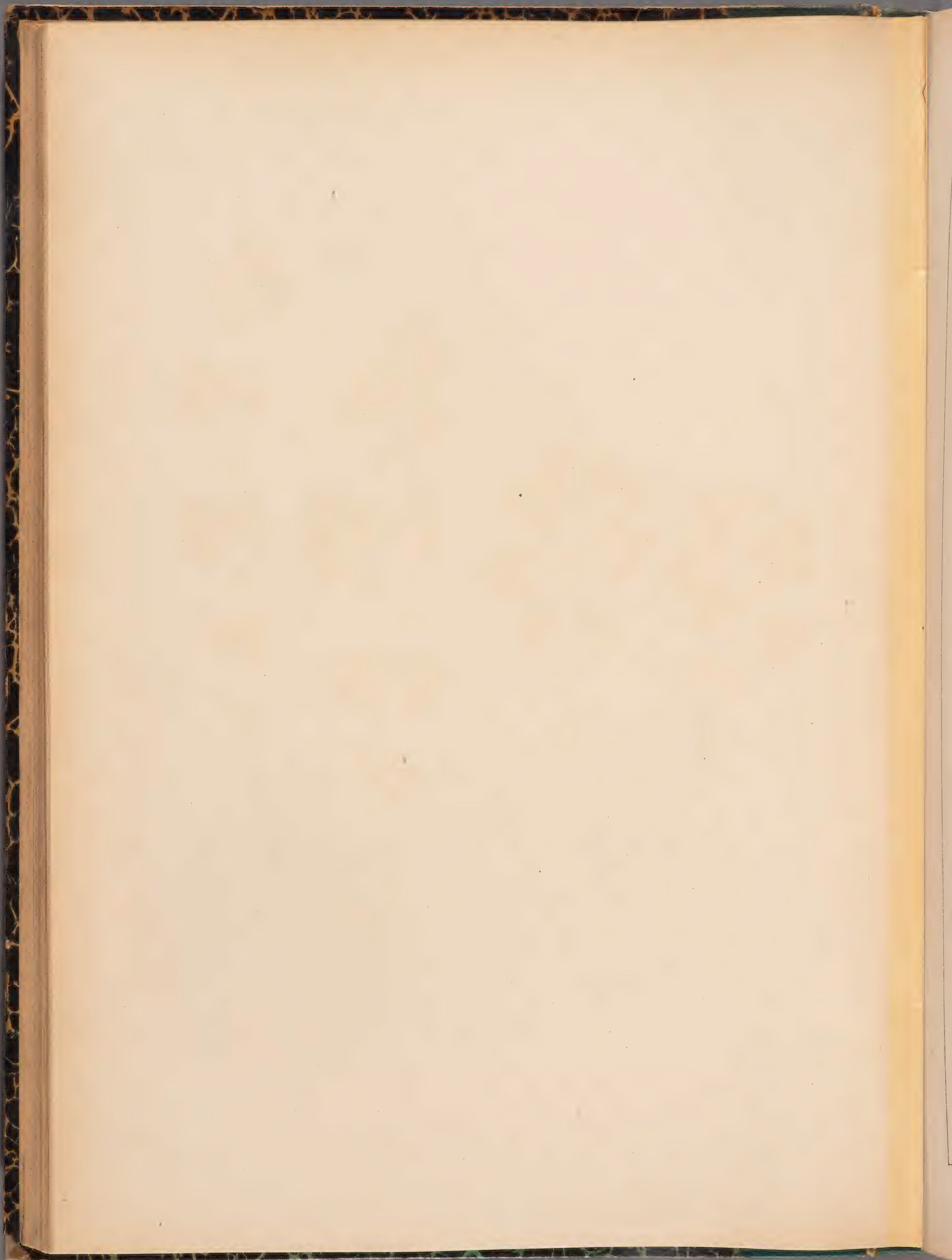



G. HEDERACEA. L. Var. villosa.

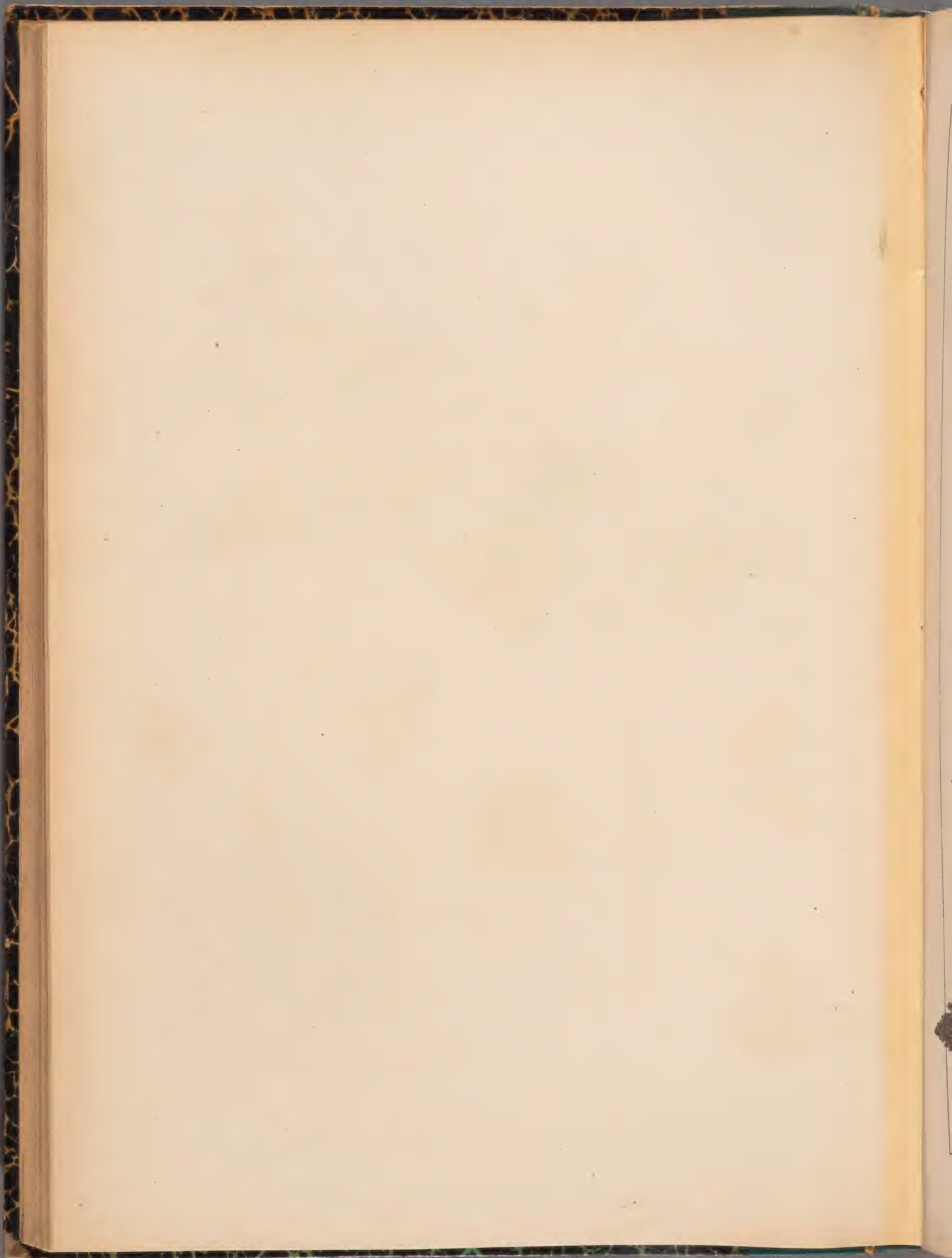



LAMIUM LONGIFLORUM. TEN. 2

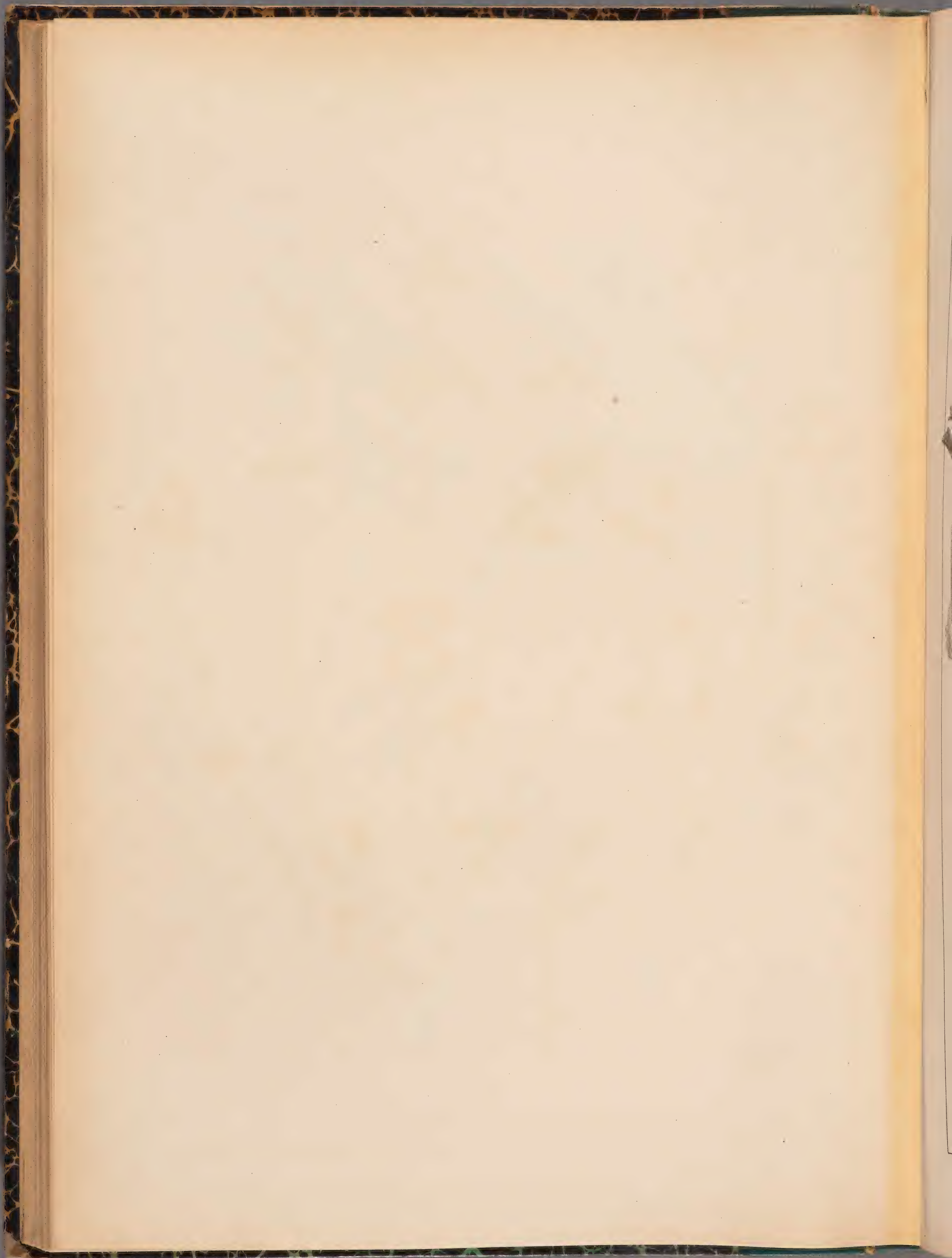

Physalis peruviana
(L. 1753)



L. AMPLEXICAULE. L. ①

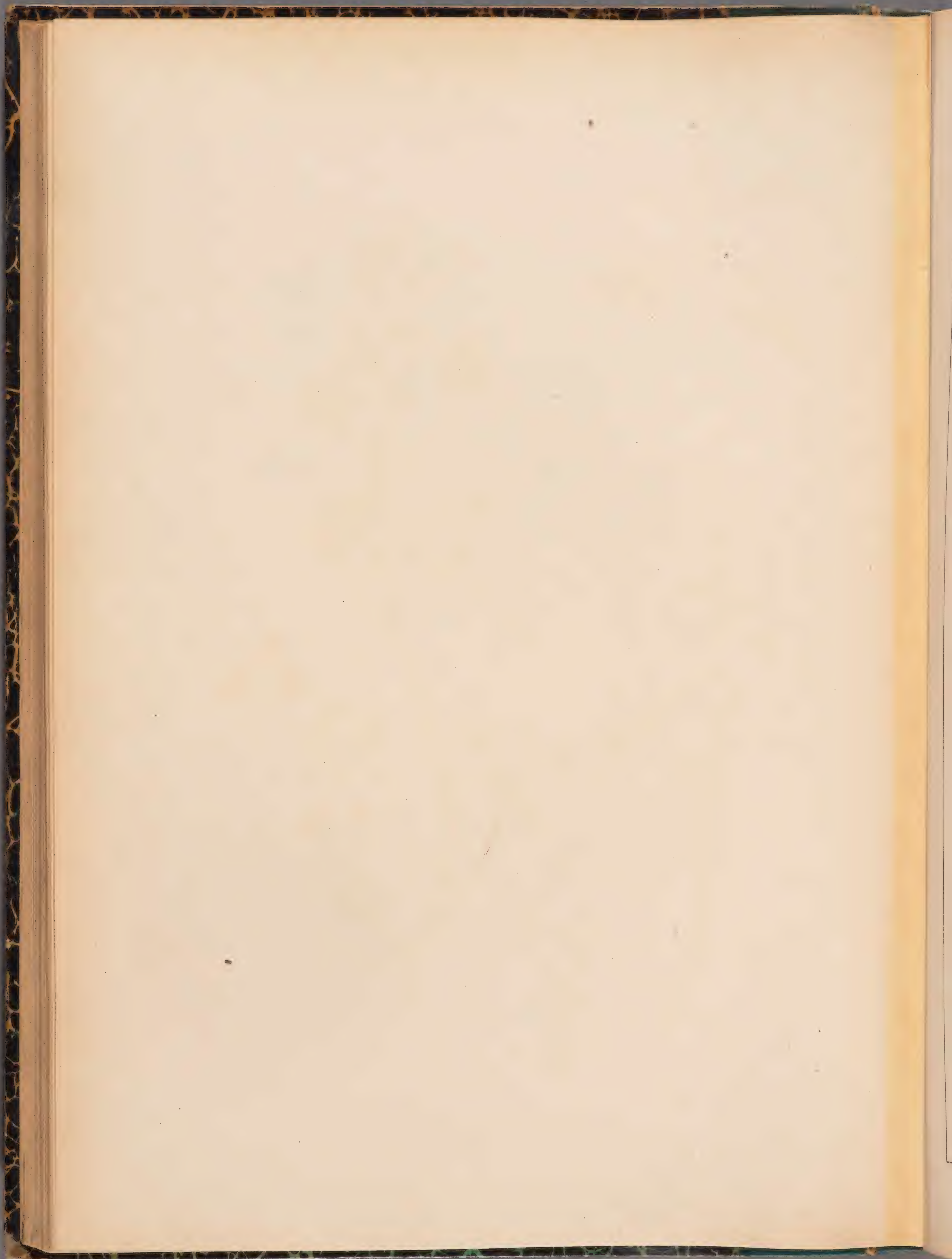



L. BIFIDUM. CYR. ①

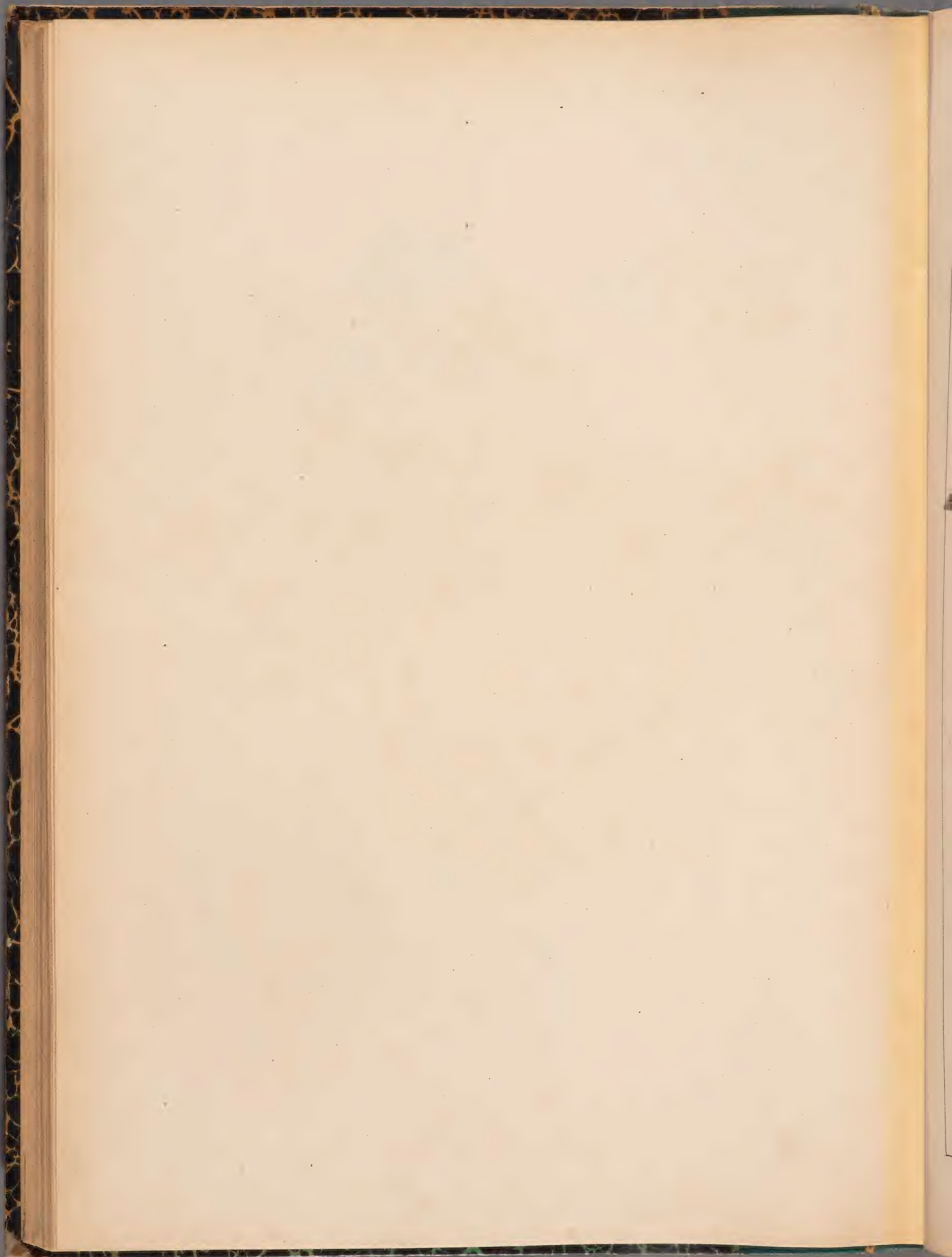



L. HYBRIDUM. VILL ①

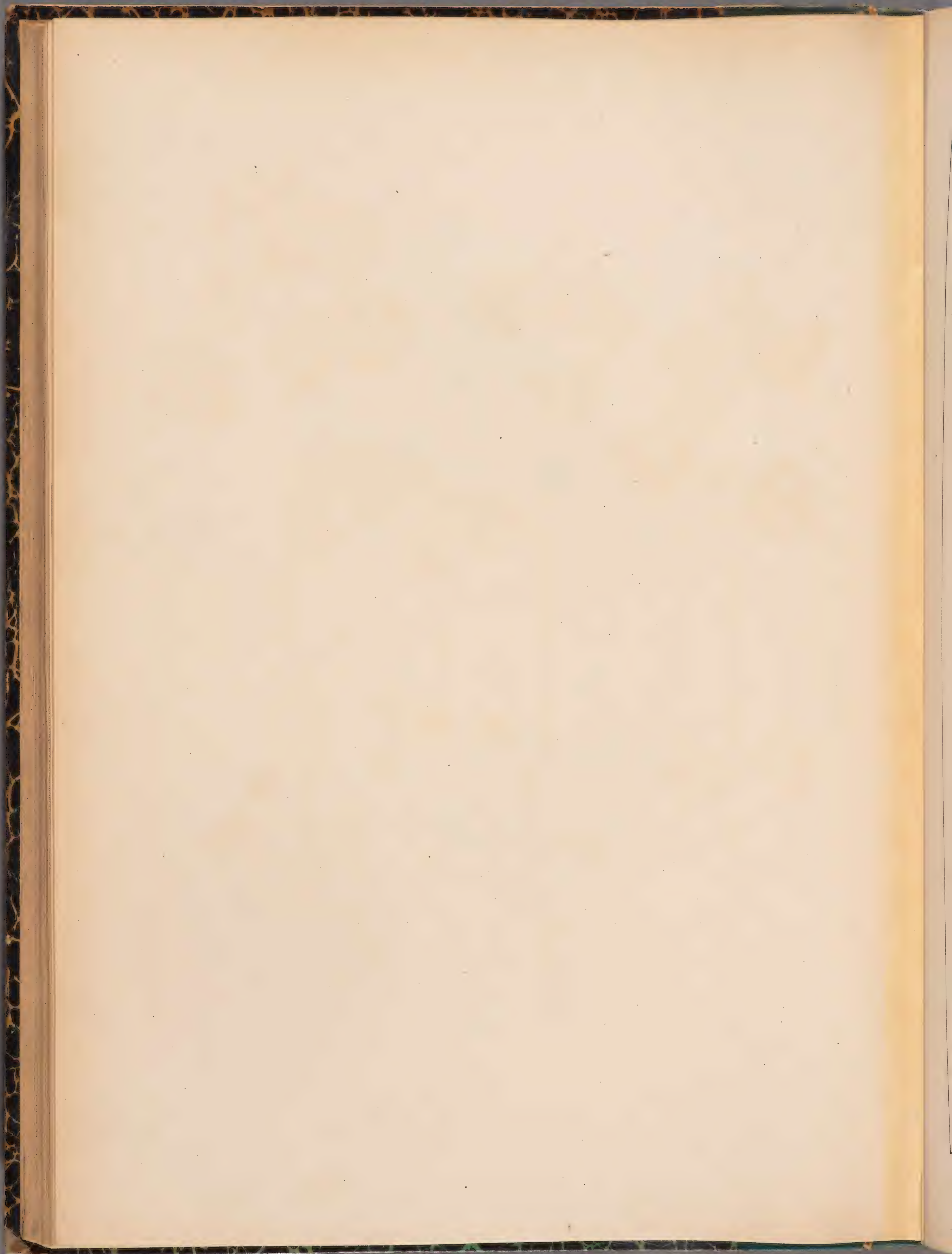



L. PURPUREUM. L. ①

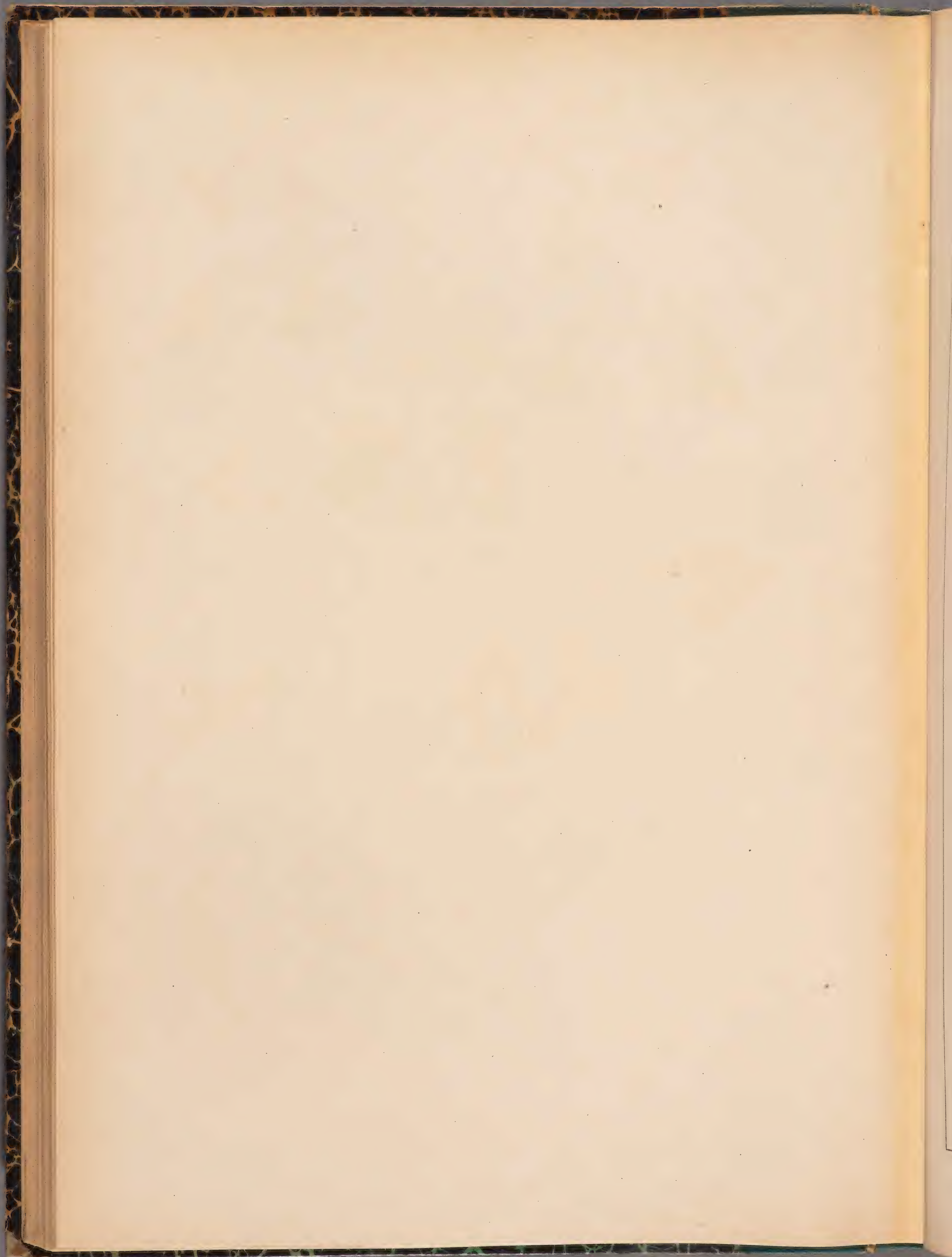



L. MACULATUM. L. 2f

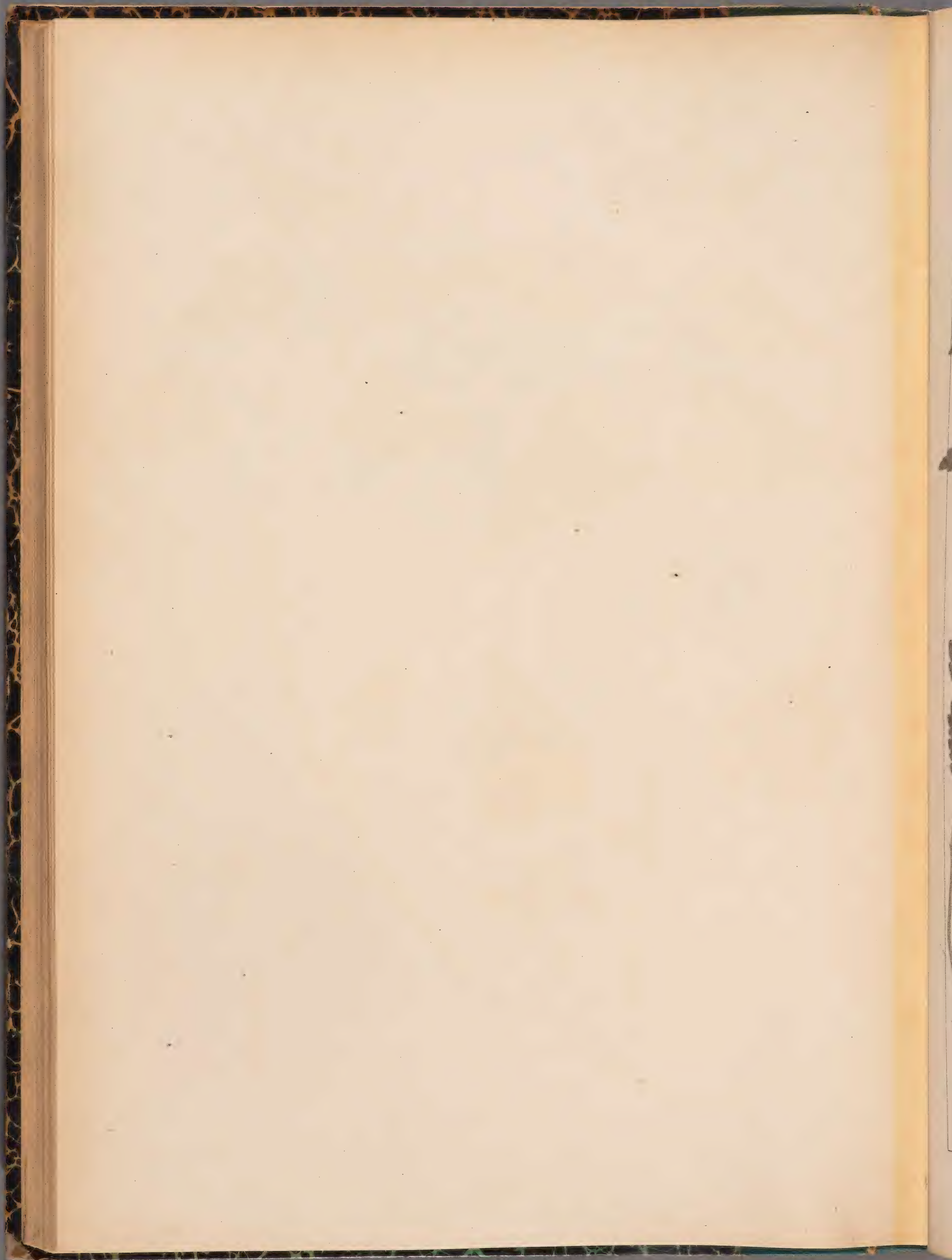



L. ALBUM. L. ♀

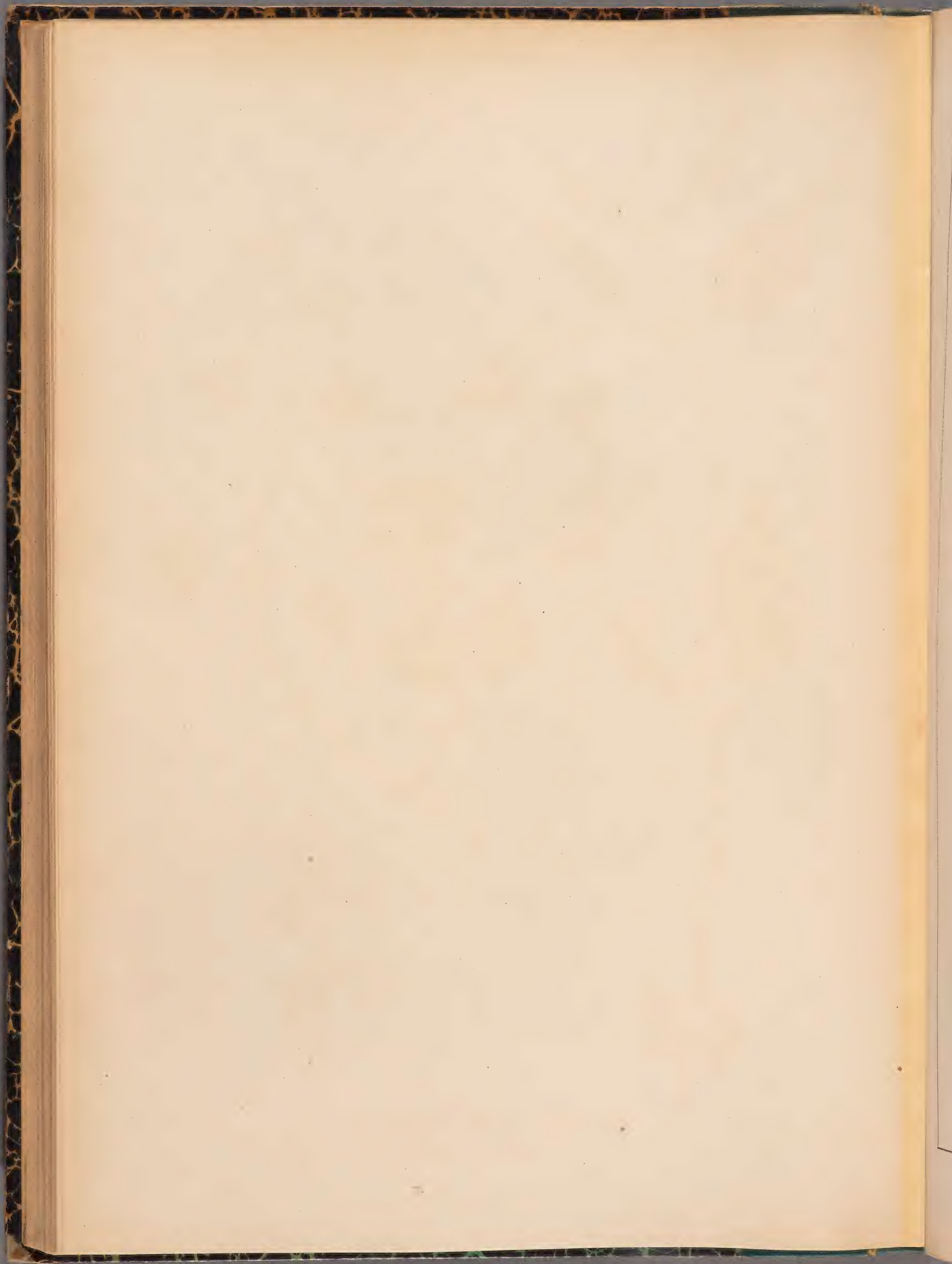



L. FLEXUOSUM. TEN. 24

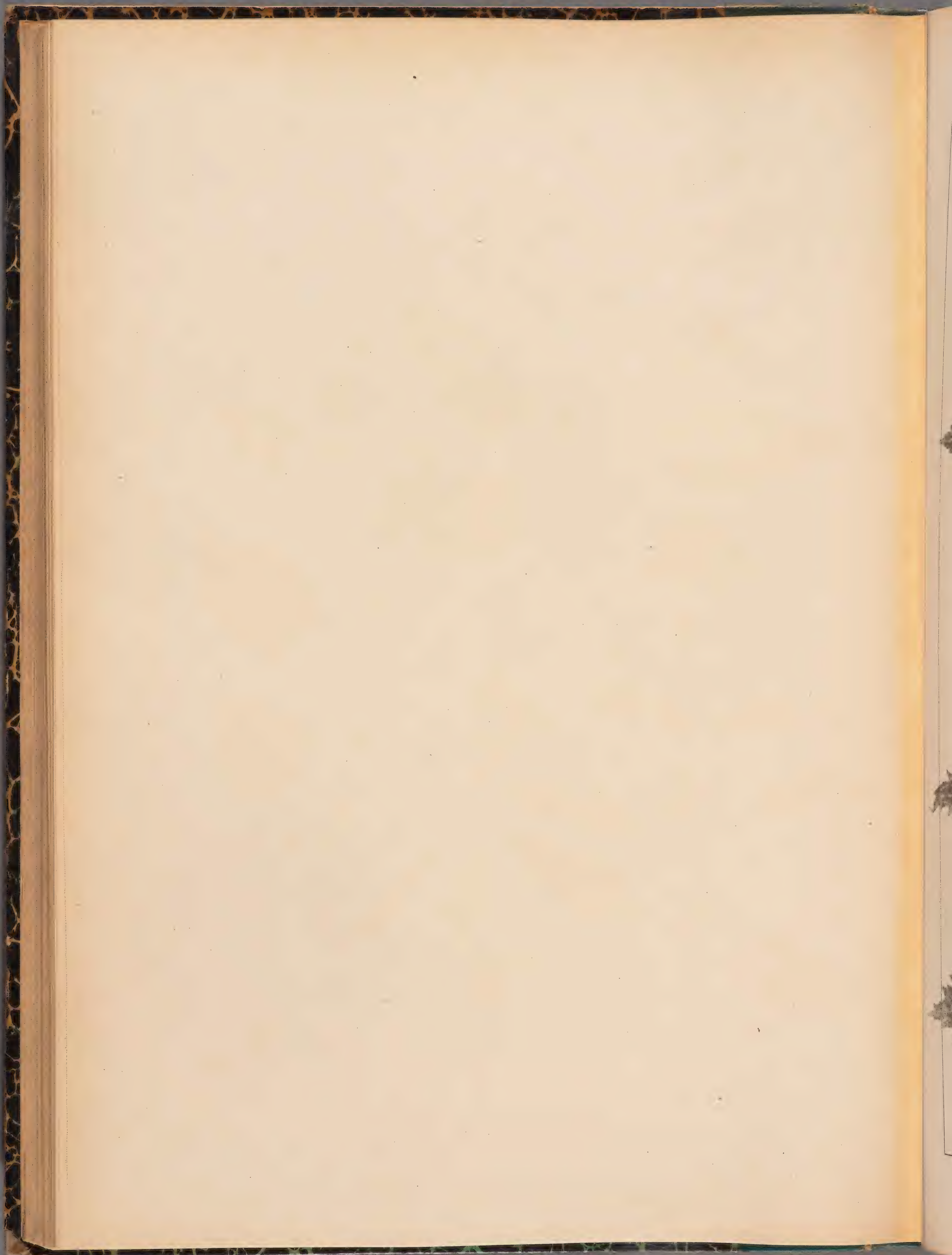



LAMIUM GALEOBDOLON. CRANTZ. 24

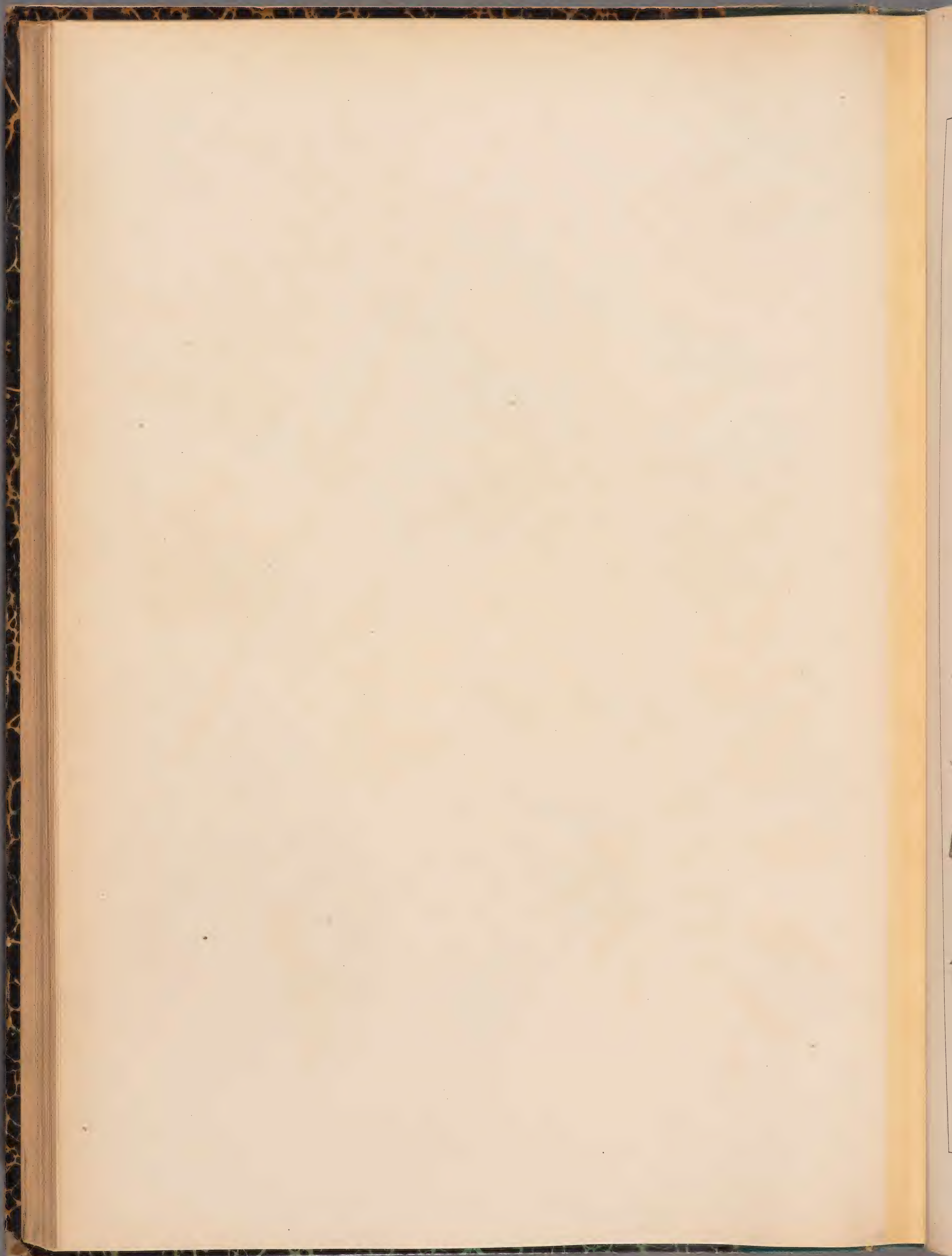



LEONURUS CARDIACA. L. ♀

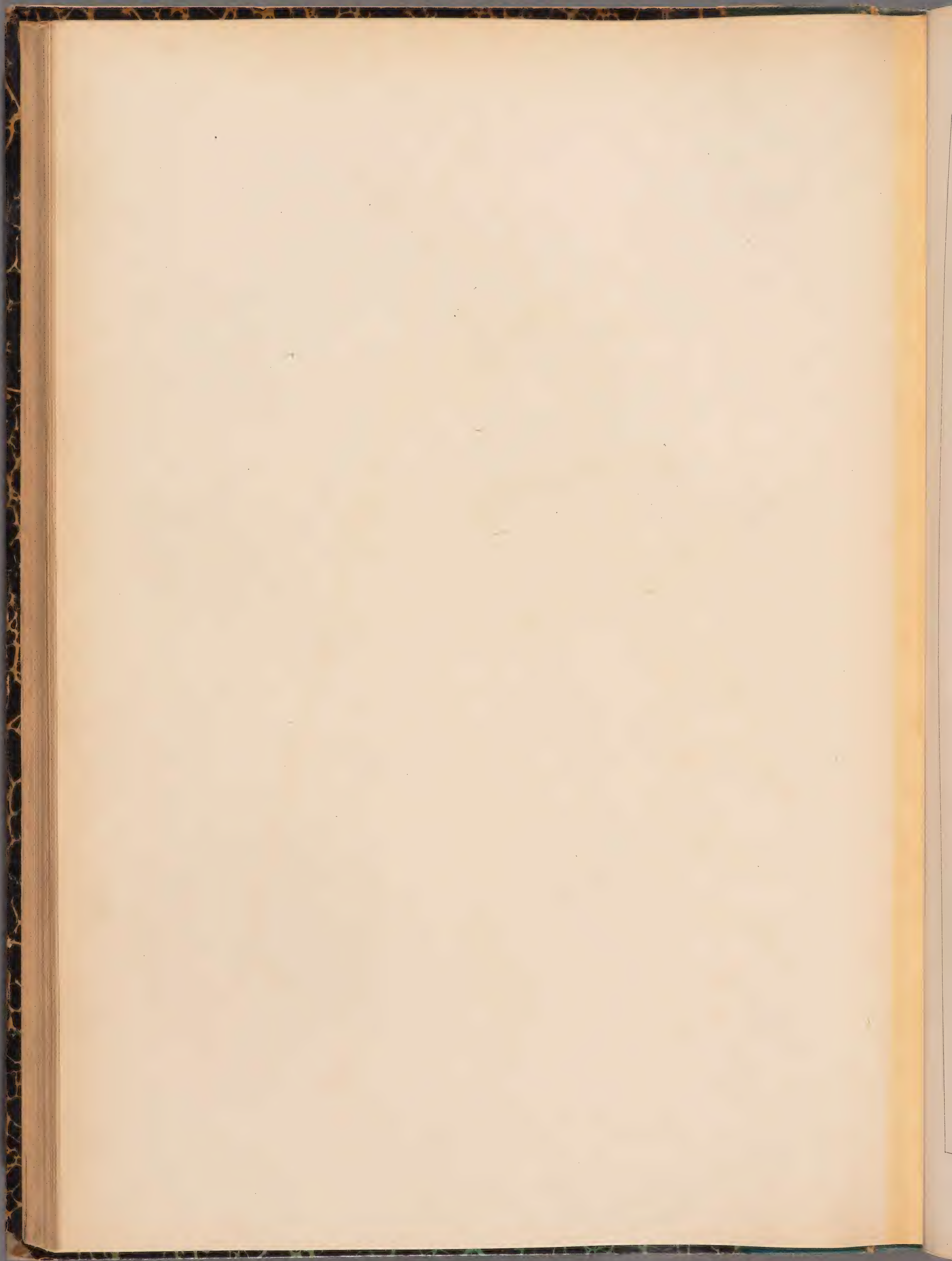



L. MARRUBIASTRUM. L. 2/

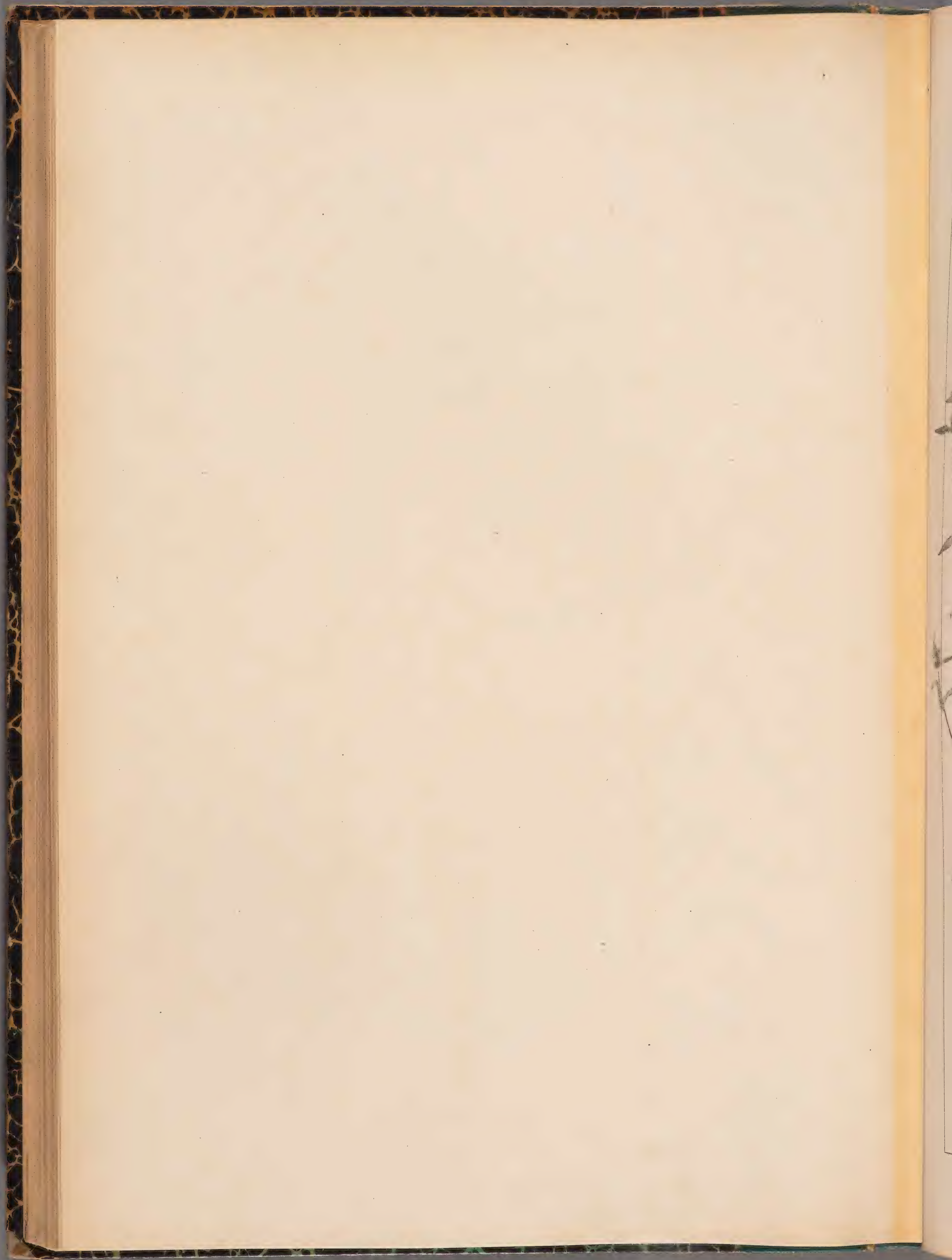



GALEOPSIS ANGUSTIFOLIA. EHRH.¹

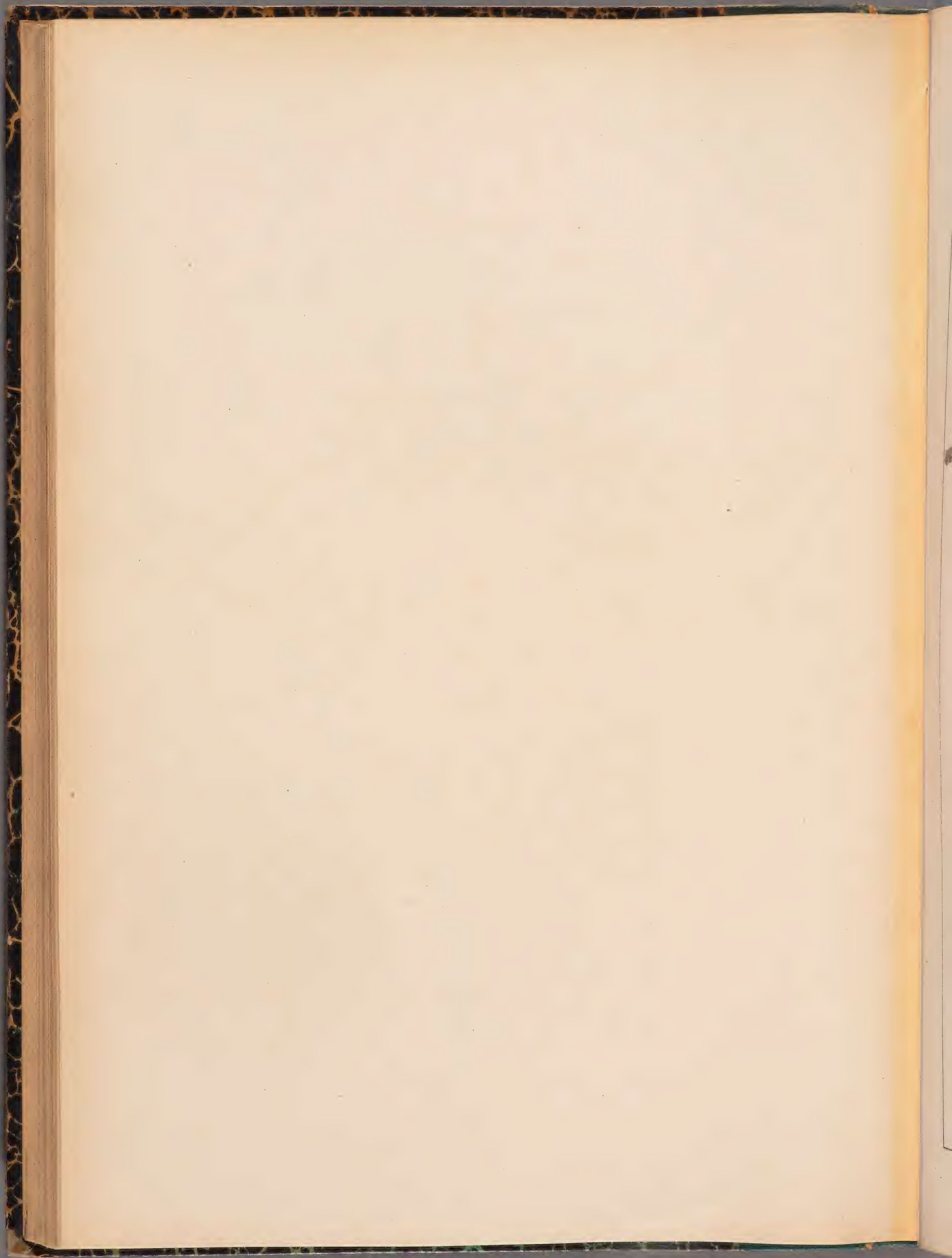



G. ARVATICA. JORD. ①

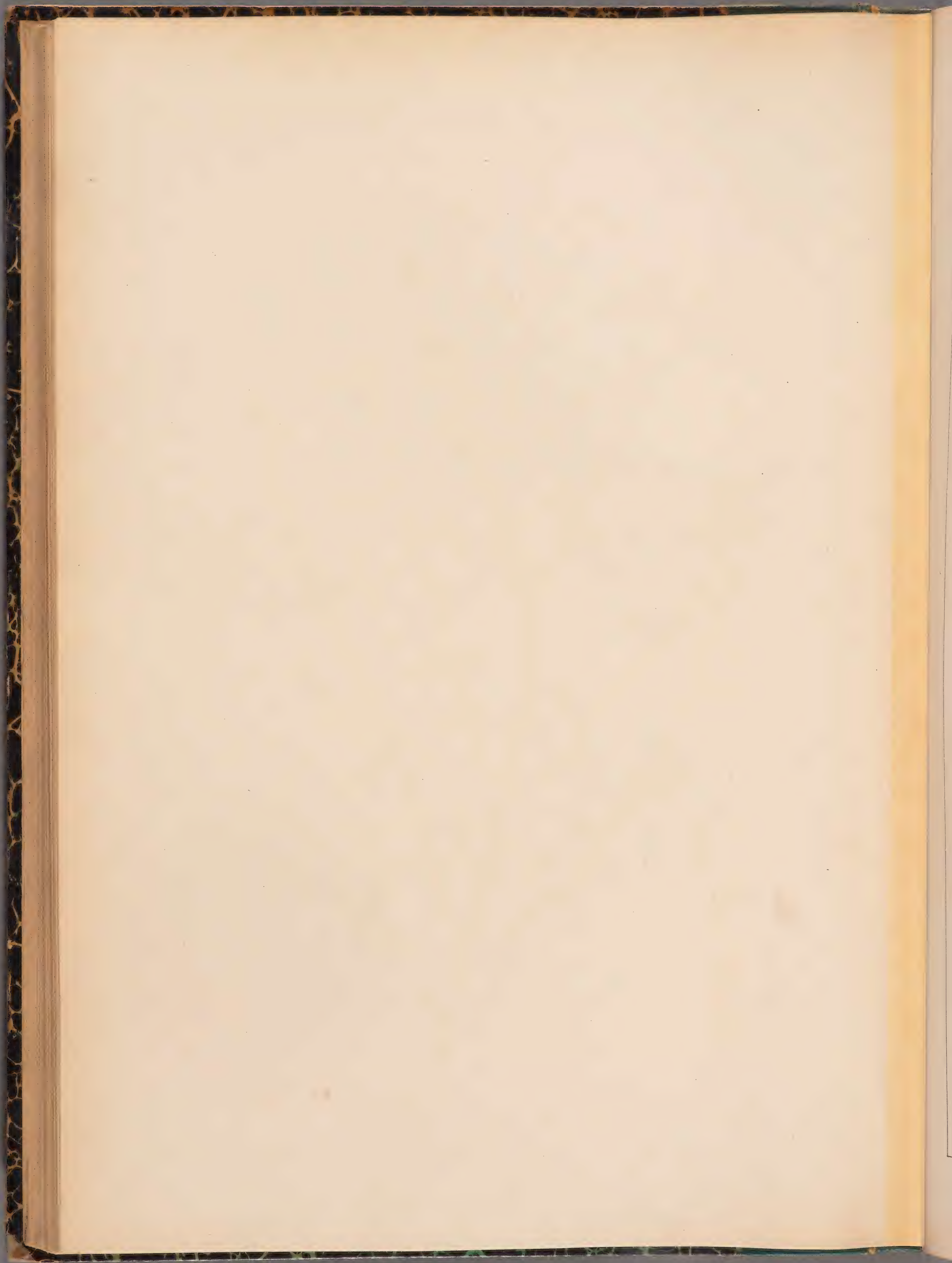



G. CANESCENS. SCH. ①

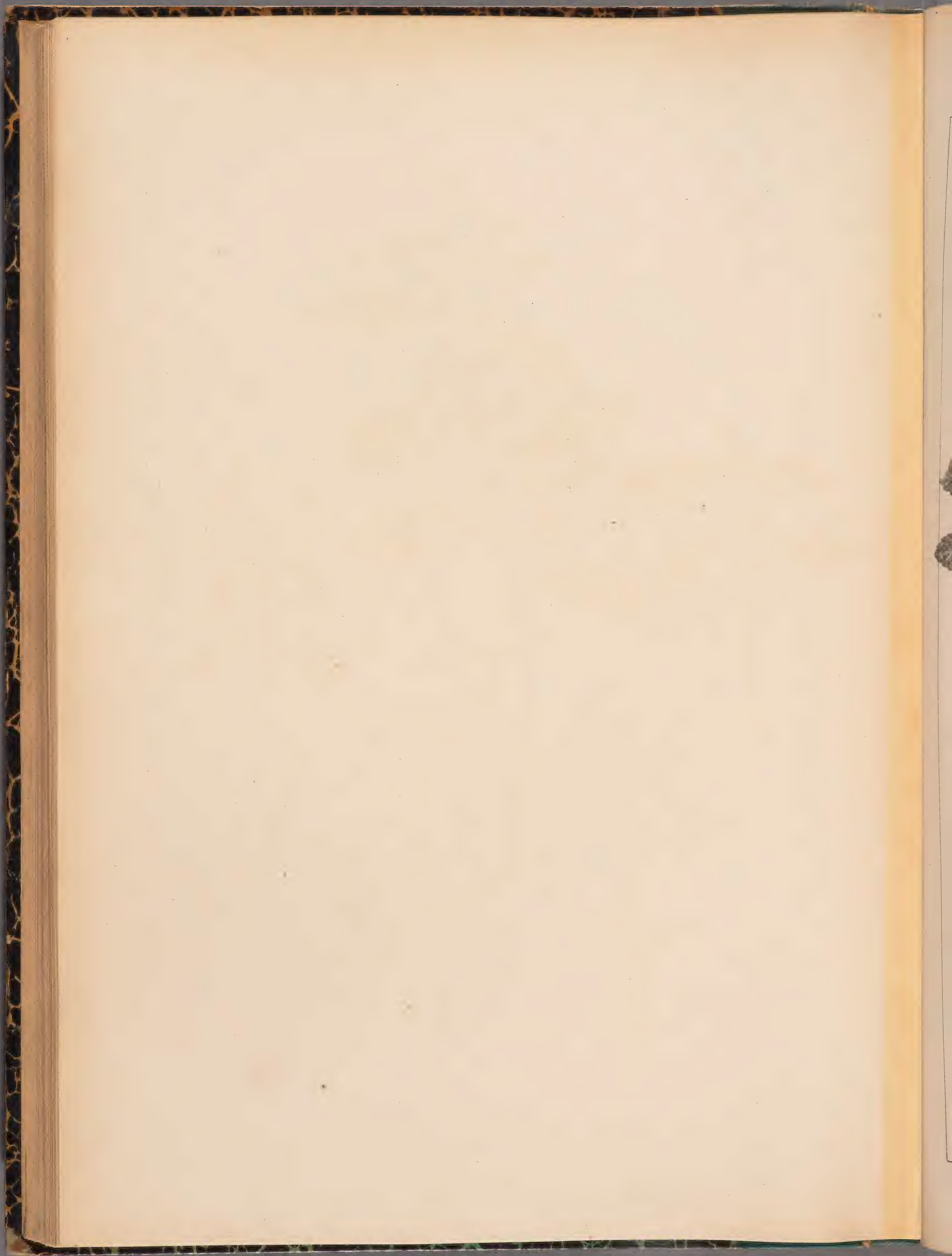



G. INTERMEDIA. VILL. ①

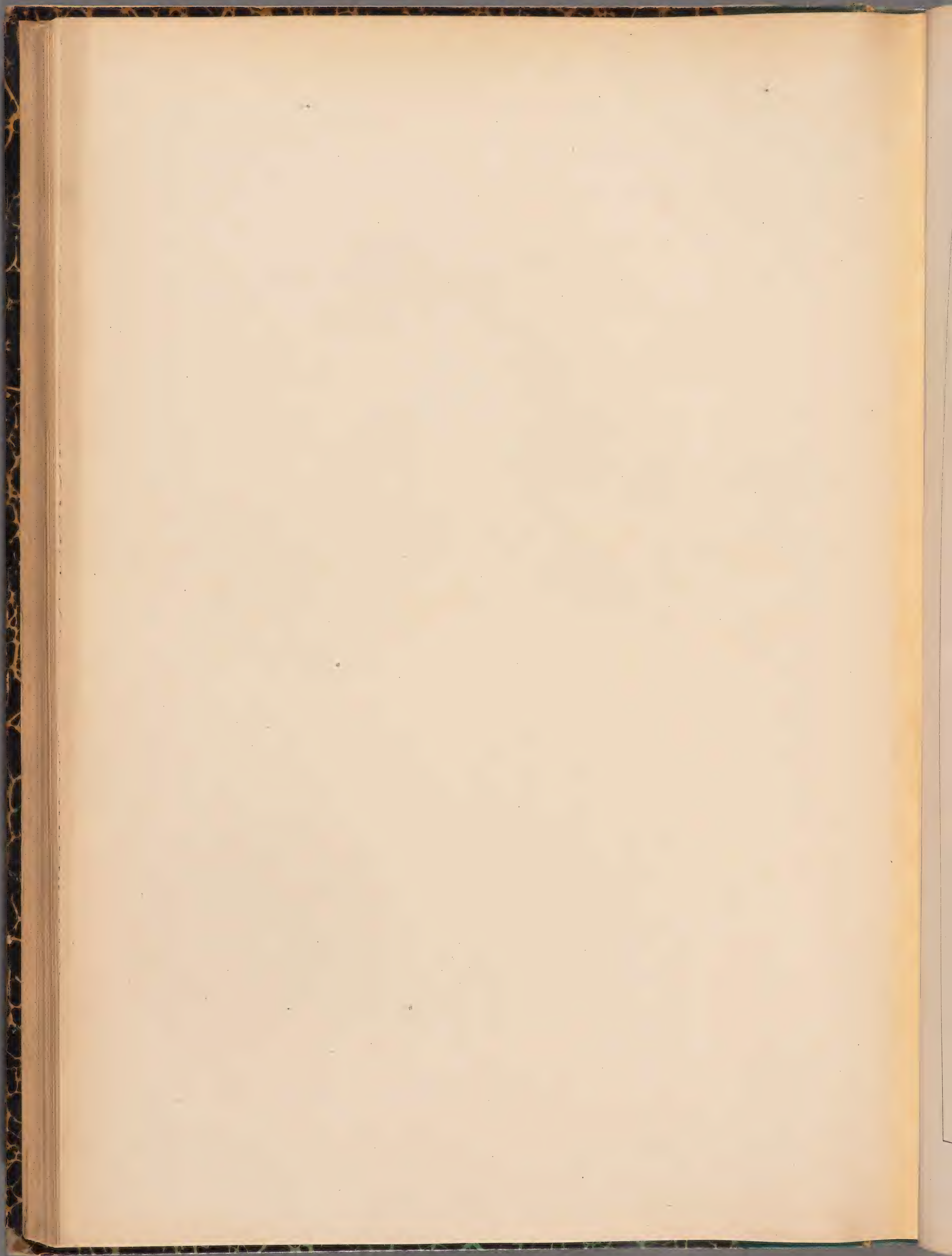



G. DUBIA . *LEES* . ①

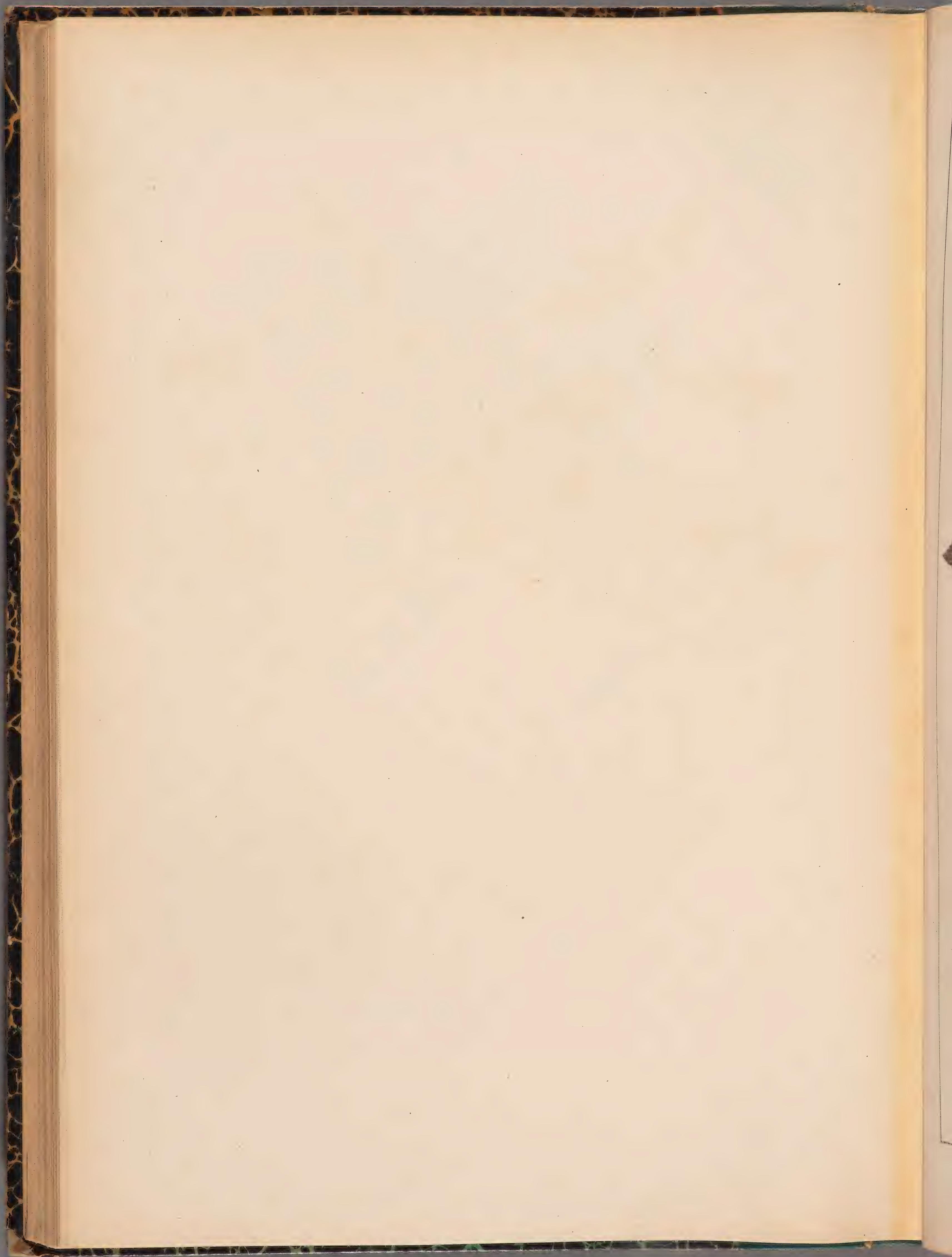

Handwritten notes in the top right corner, possibly a name or reference.



G. TETRAHIT. L. ①

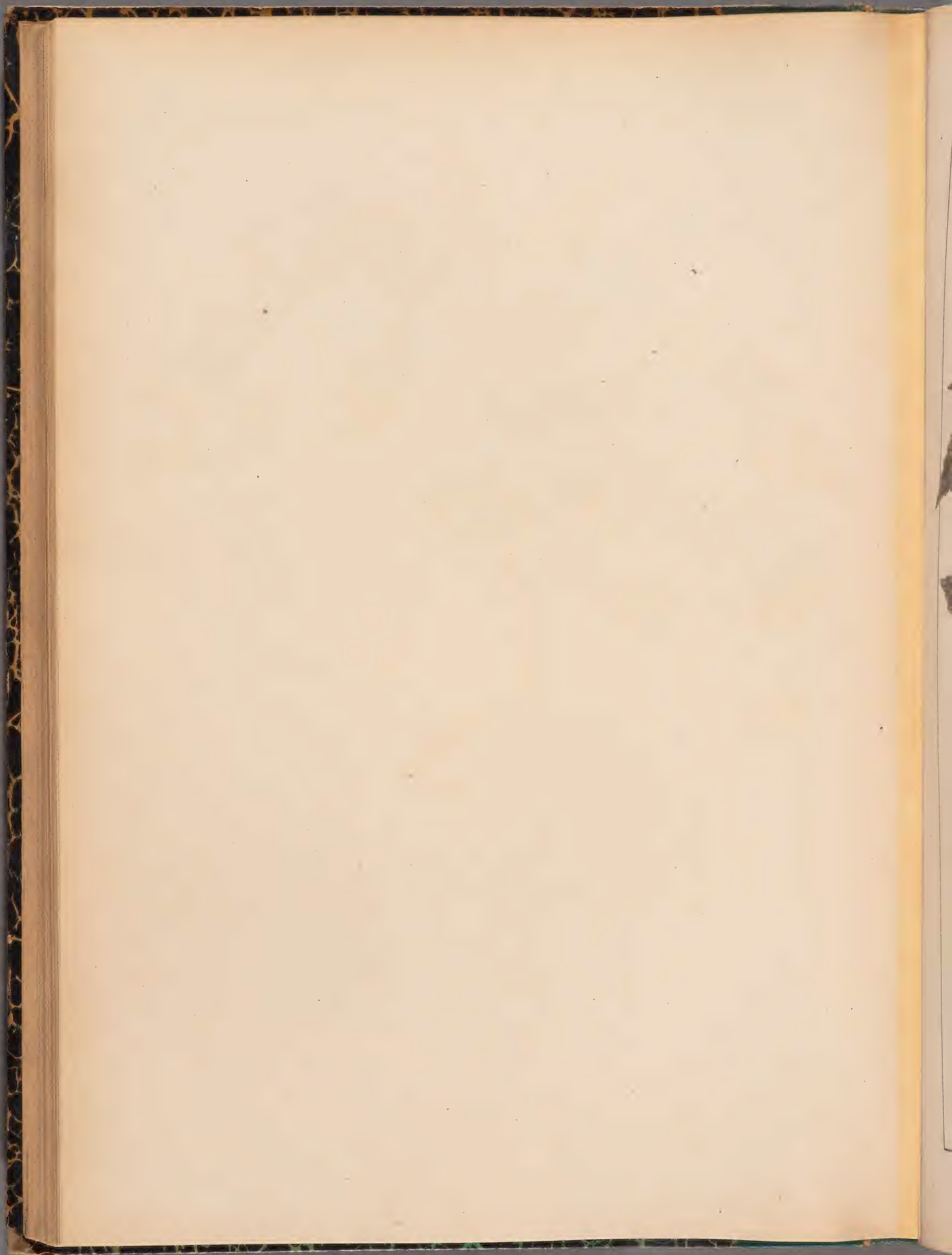



G. PUBESCENS. BESS. ①

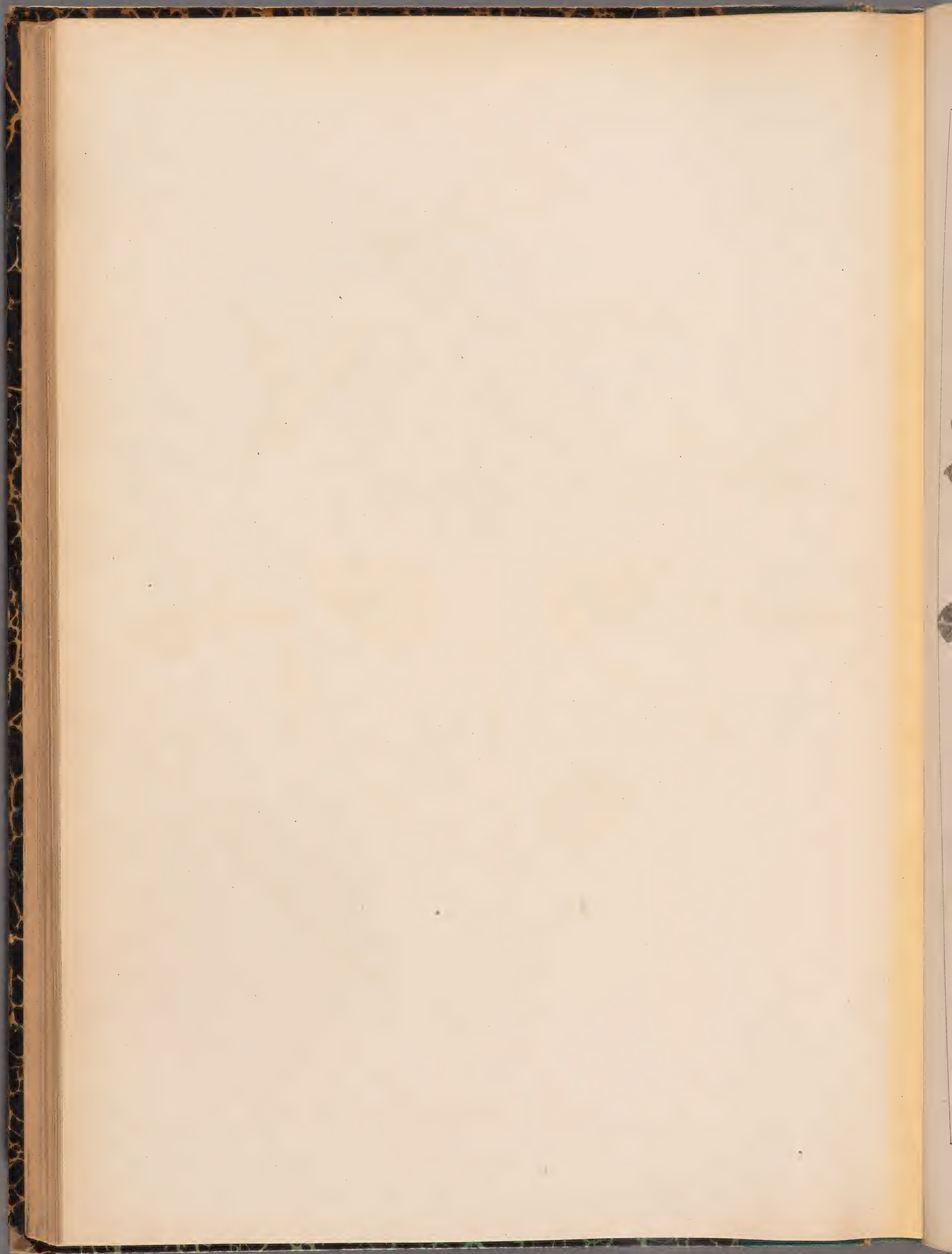



G. VERSICOLOR. CURT. ①

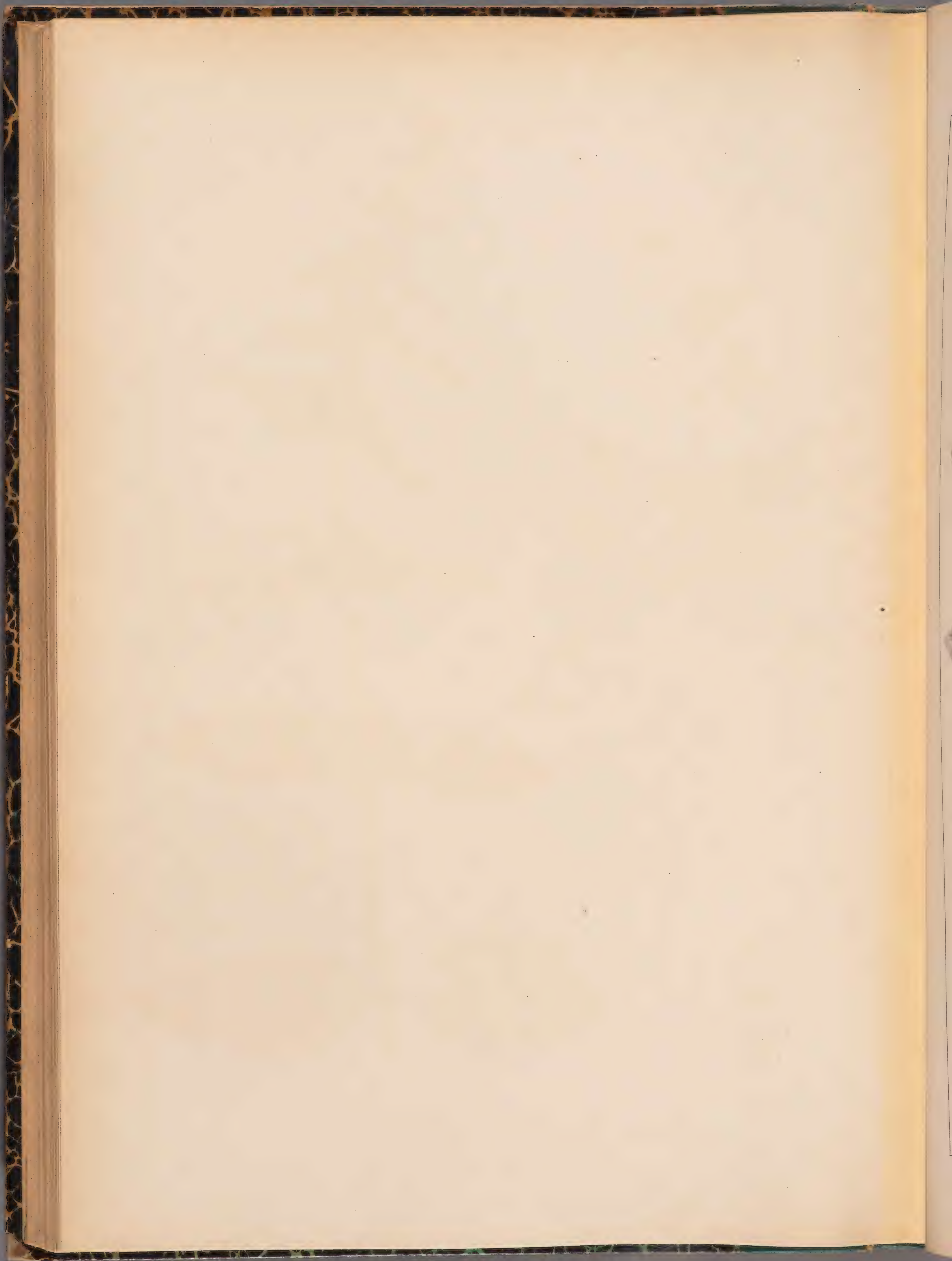



STACHYS GERMANICA. L. (2)

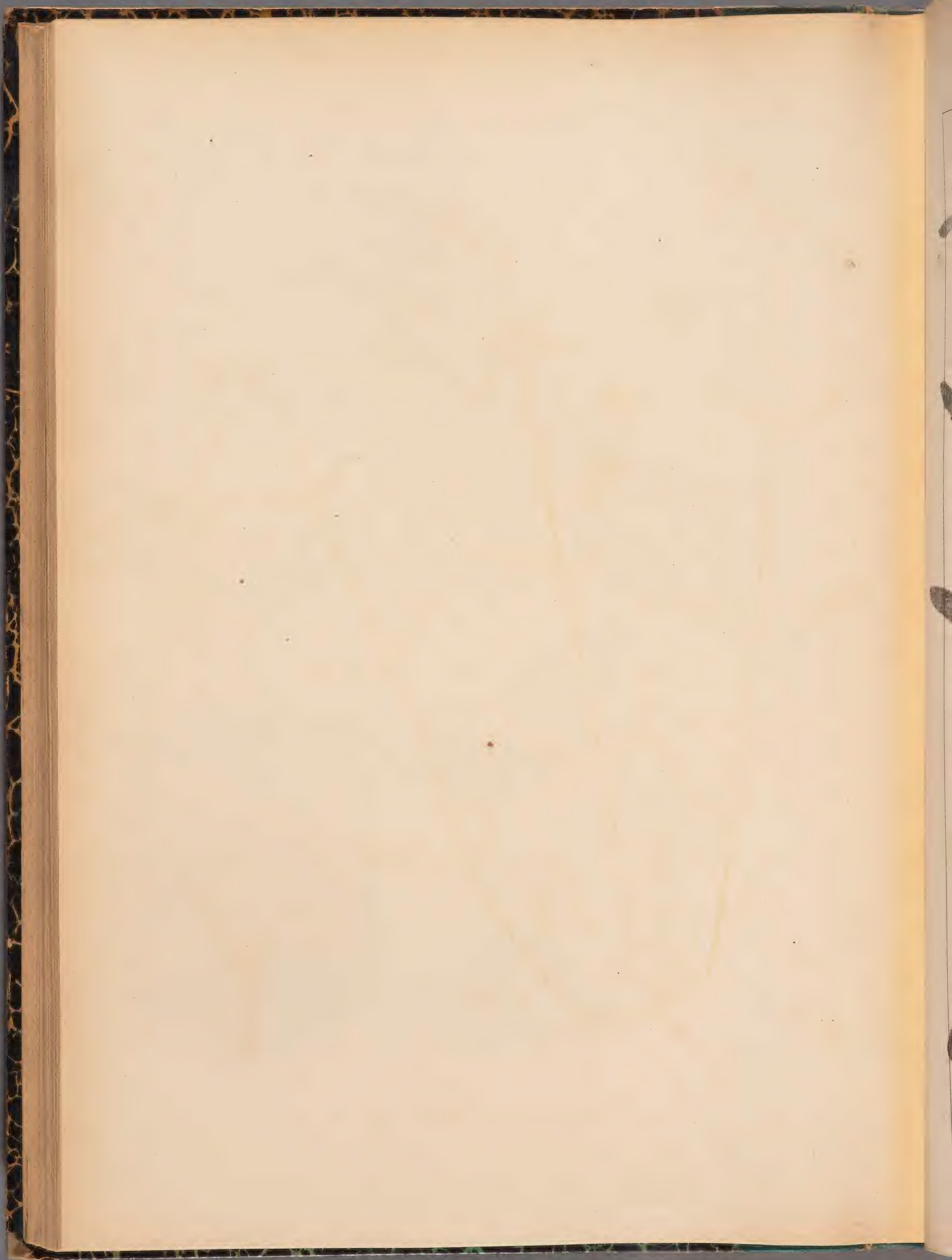



S. ITALICA. MILL. 2

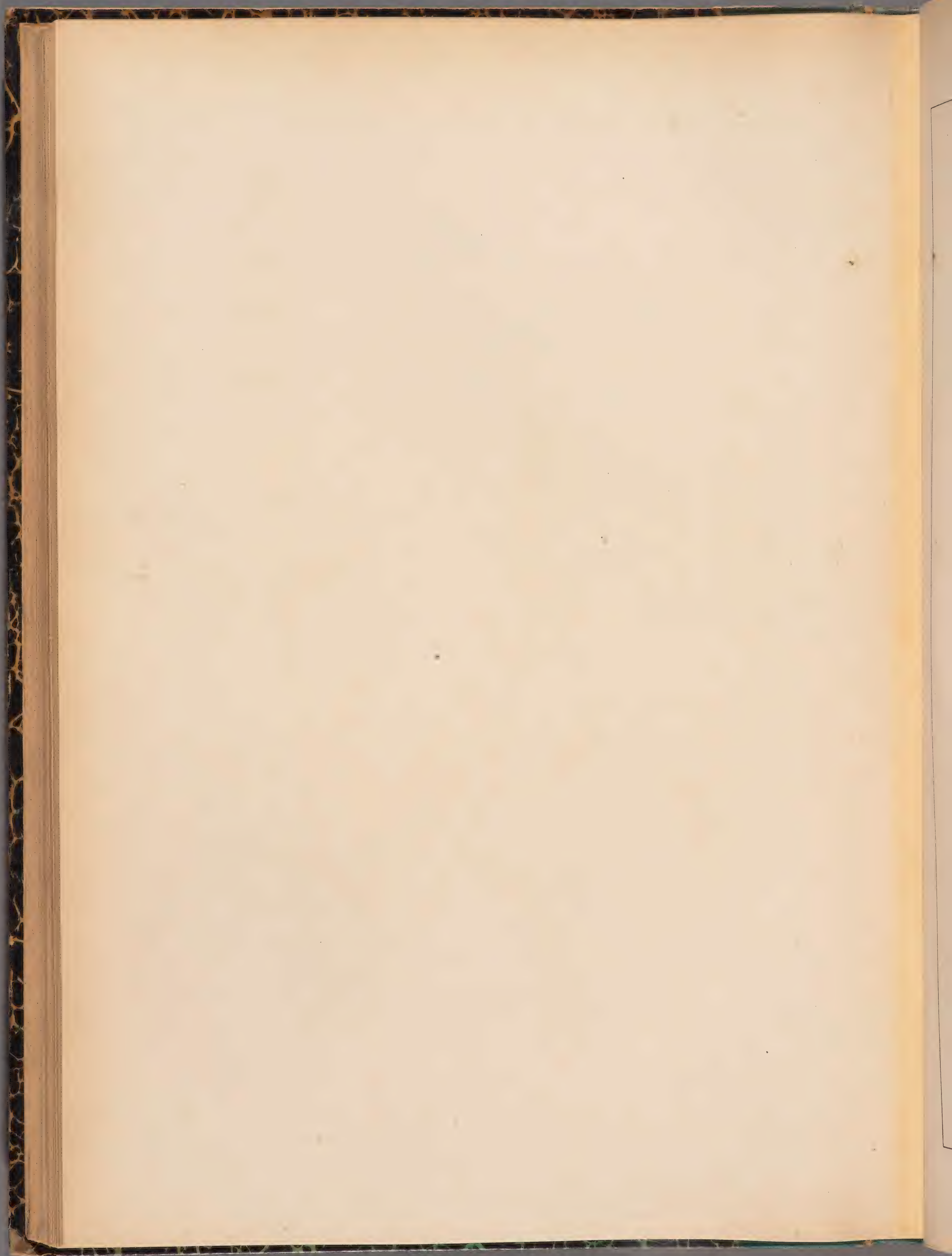



S. HERACLEA. ALL. 24

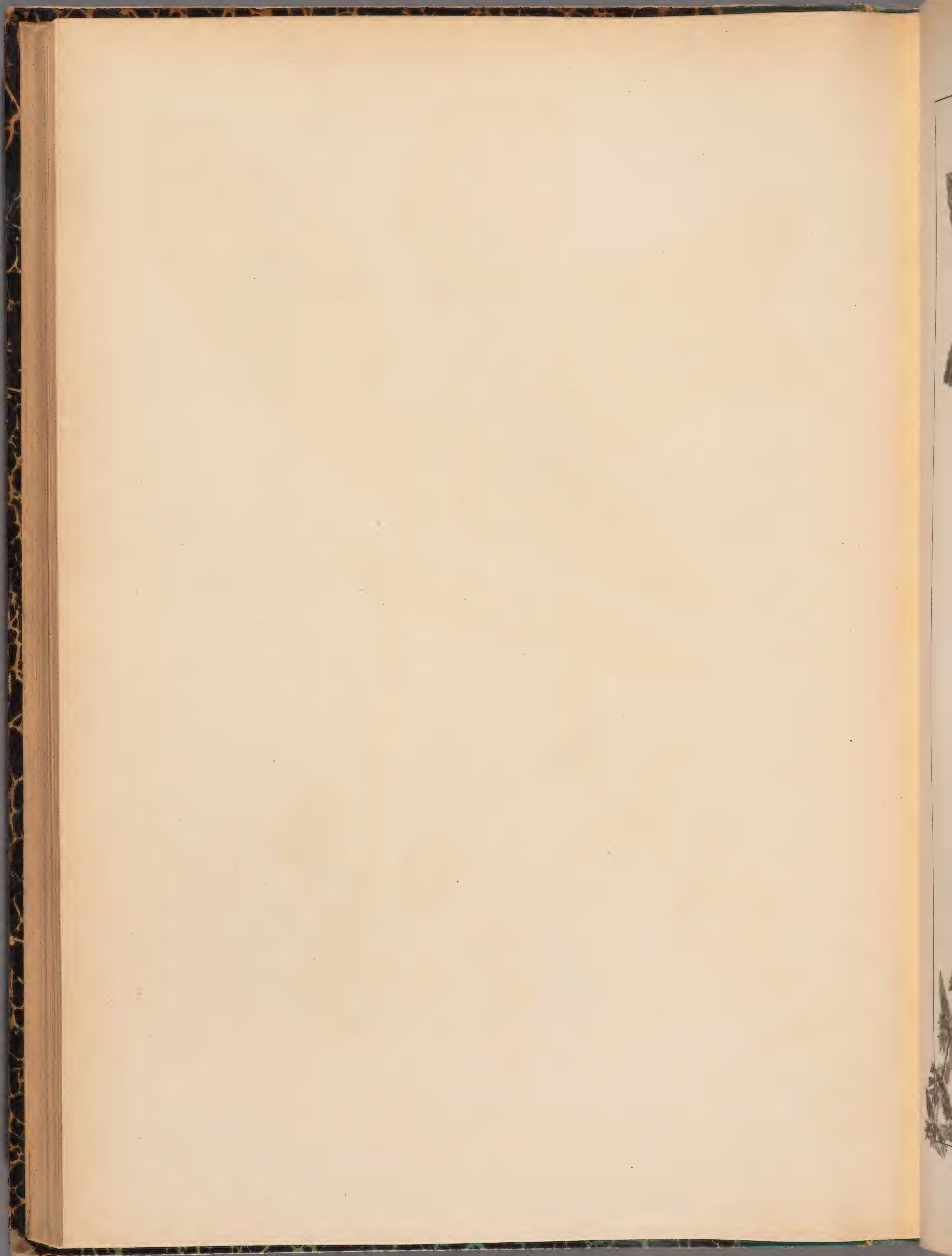



S. ALPINA. L. 24

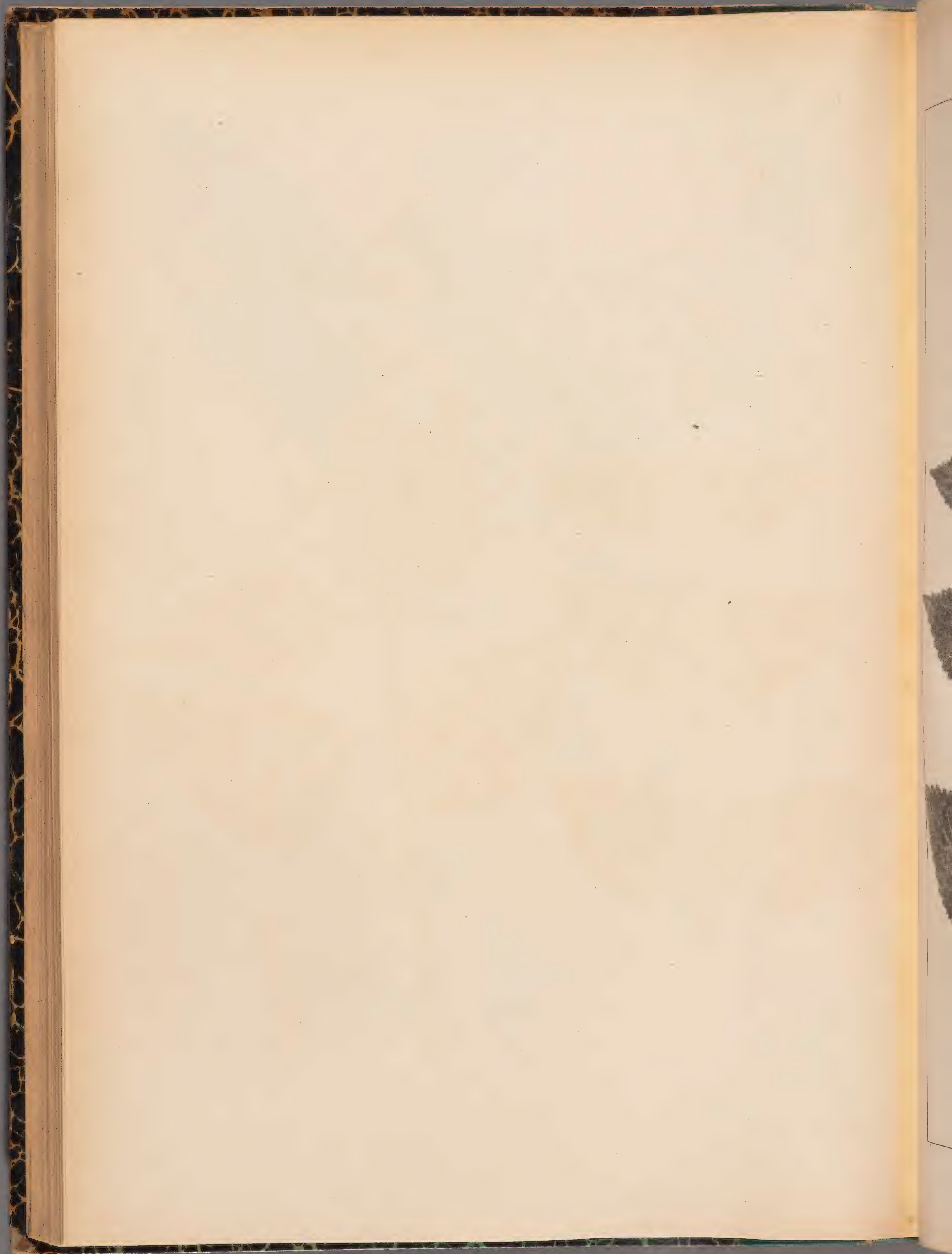



S. SYLVATICA . L. ♀

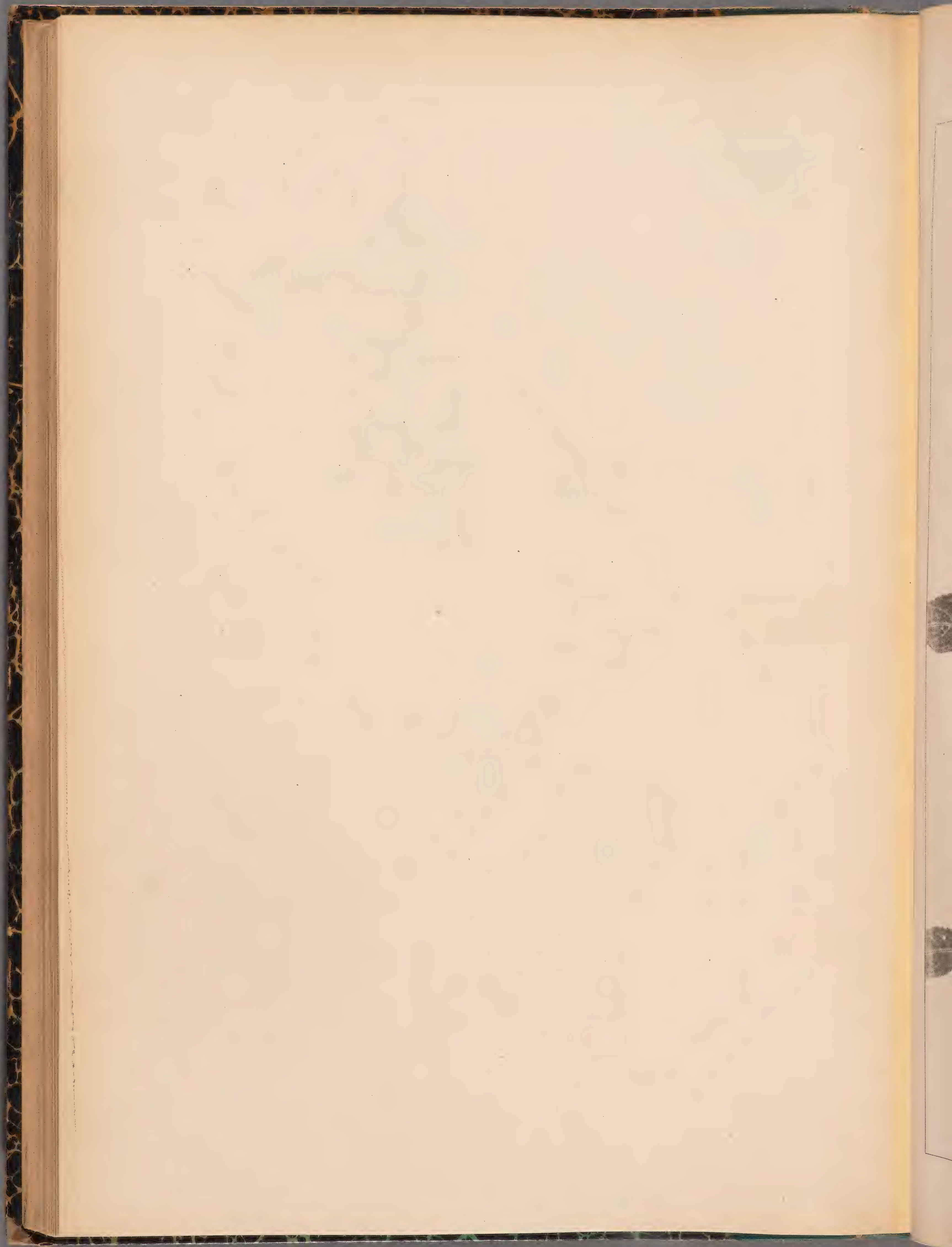



S. PALUSTRI-SYLVATICA. SCHIEDE. 2/



S. PALUSTRIS . I. 2

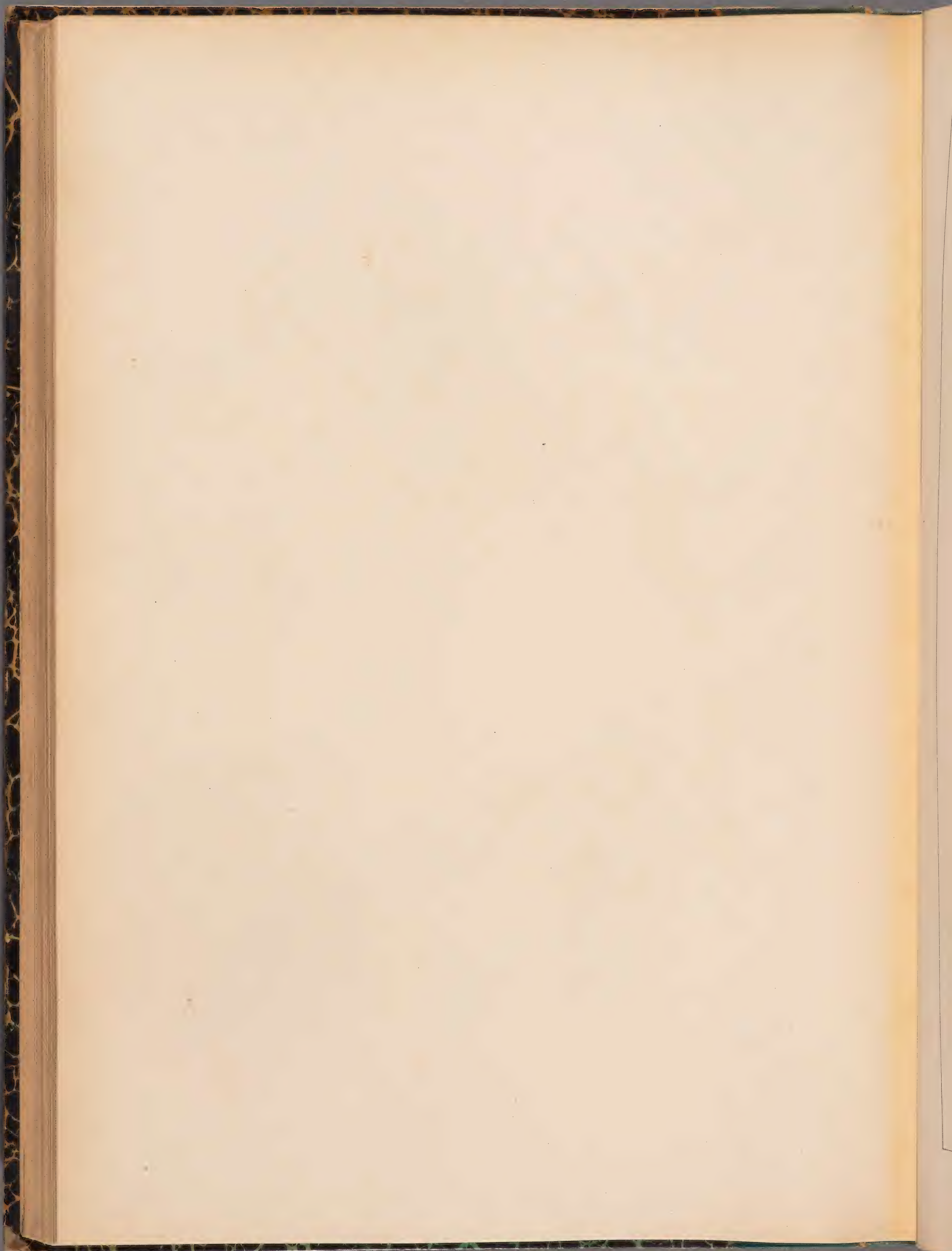



S. ARVENSIS L. ①

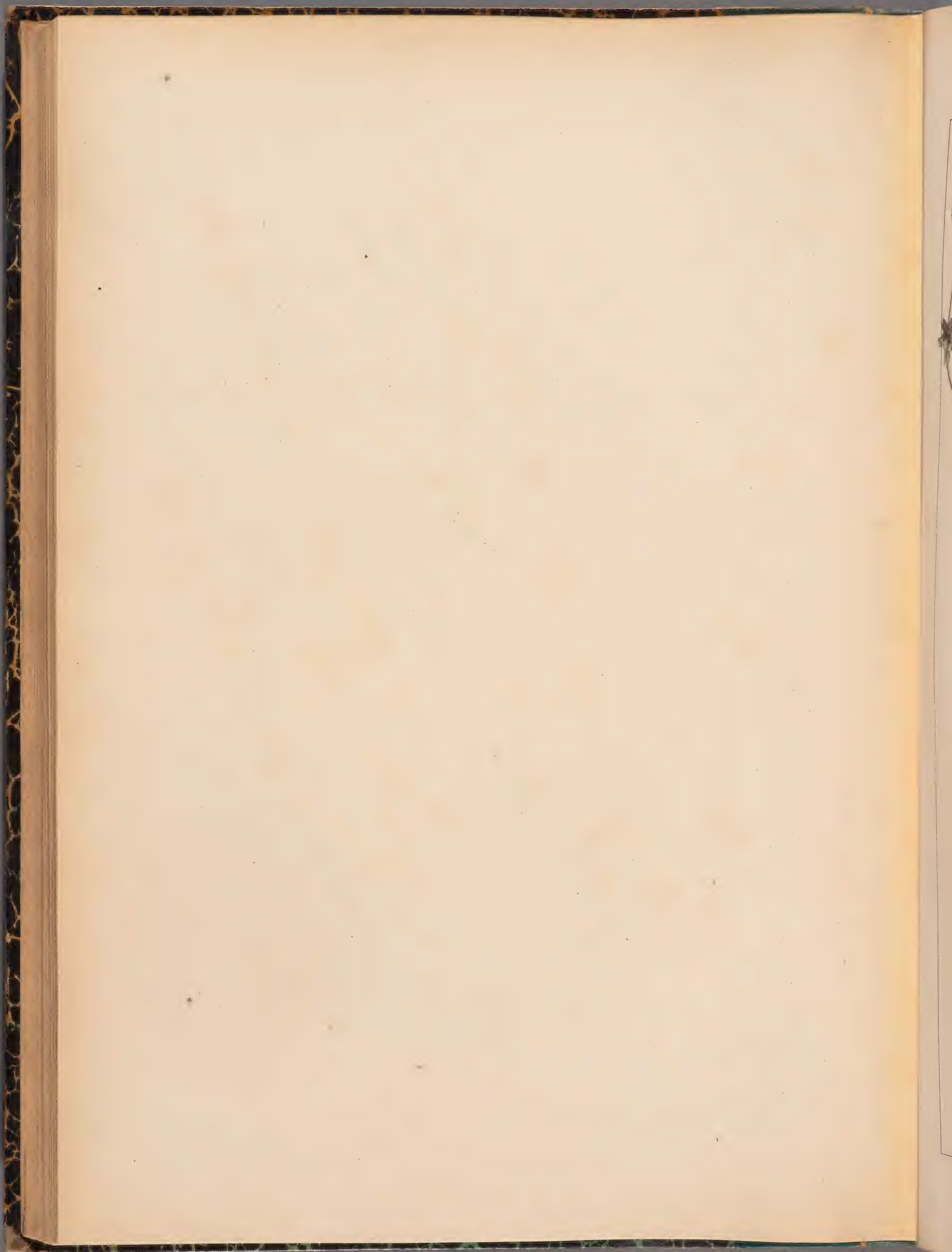



S. MARRUBIFOLIA. Viv. ①

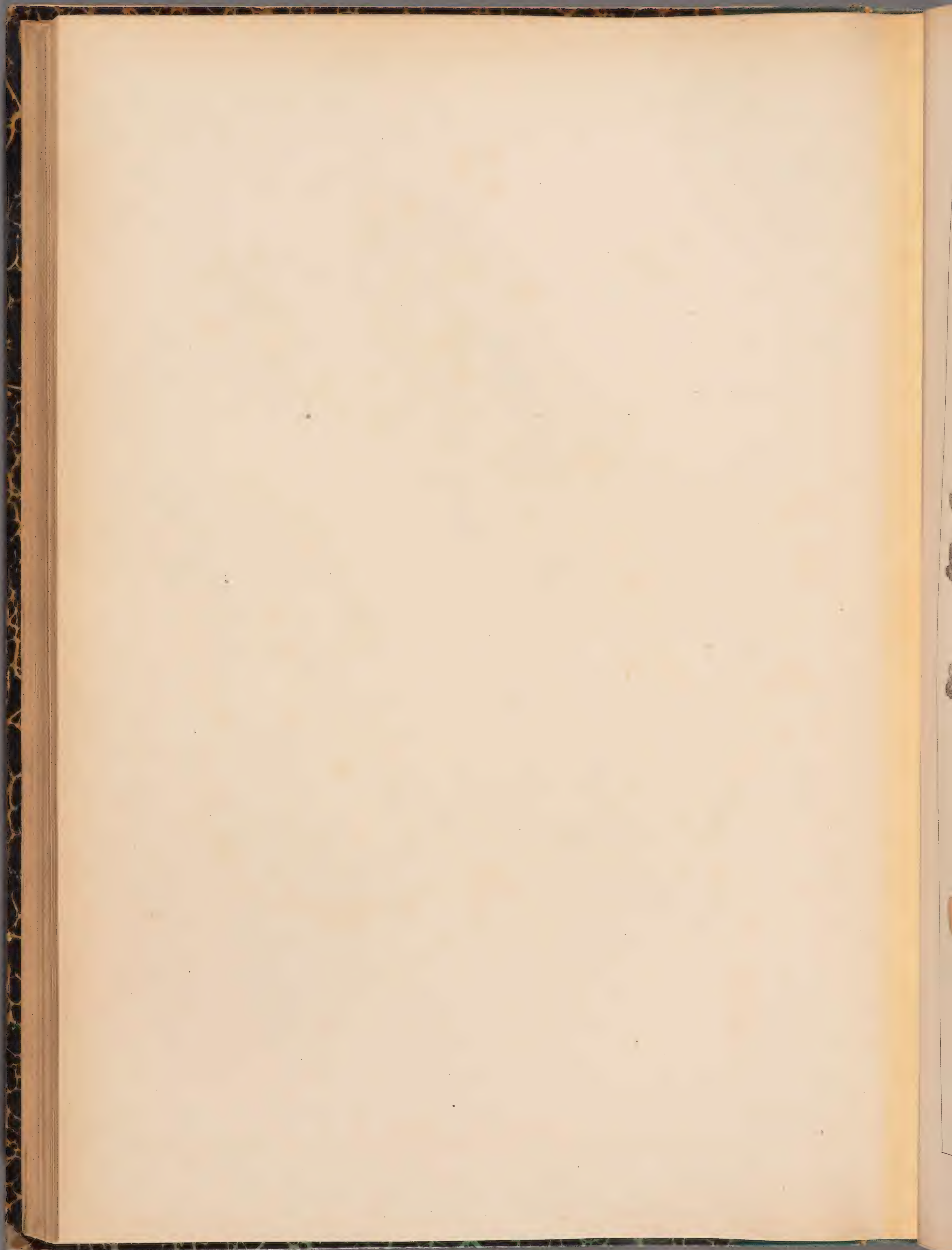



S. CORSICA. PERS. ♀

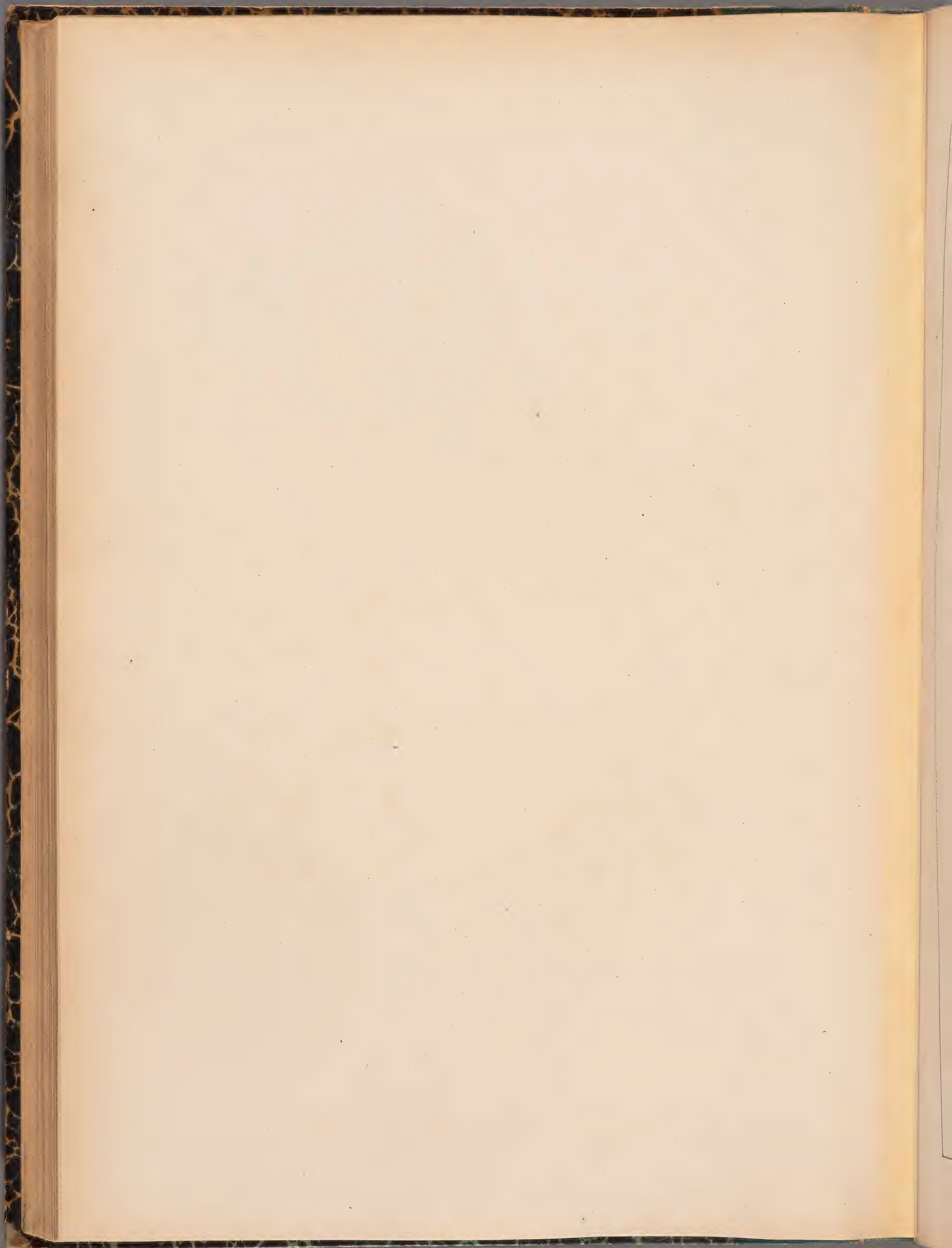



S. CORSICA. PERS. *Var. micrantha.*

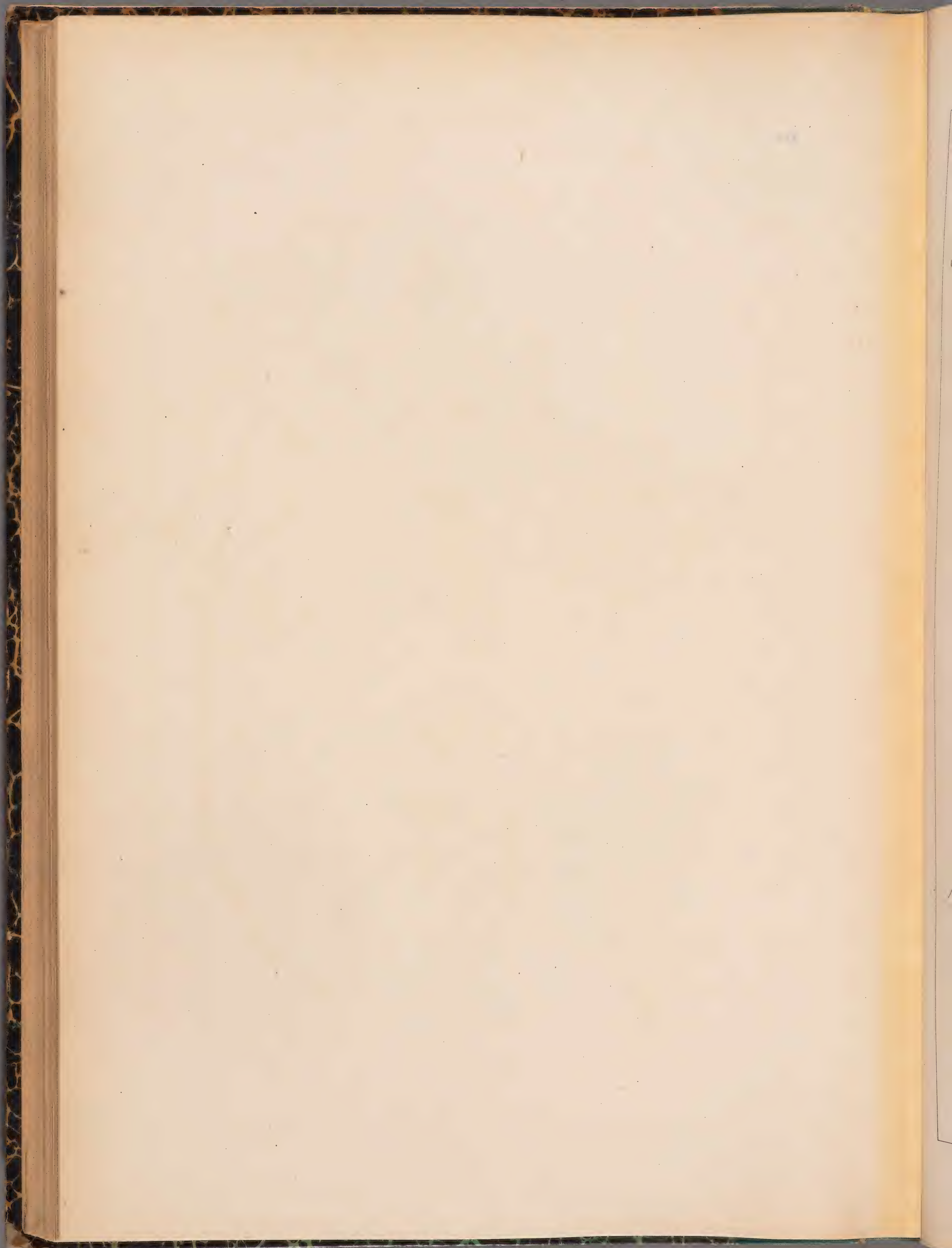



S. HIRTA. L. ①

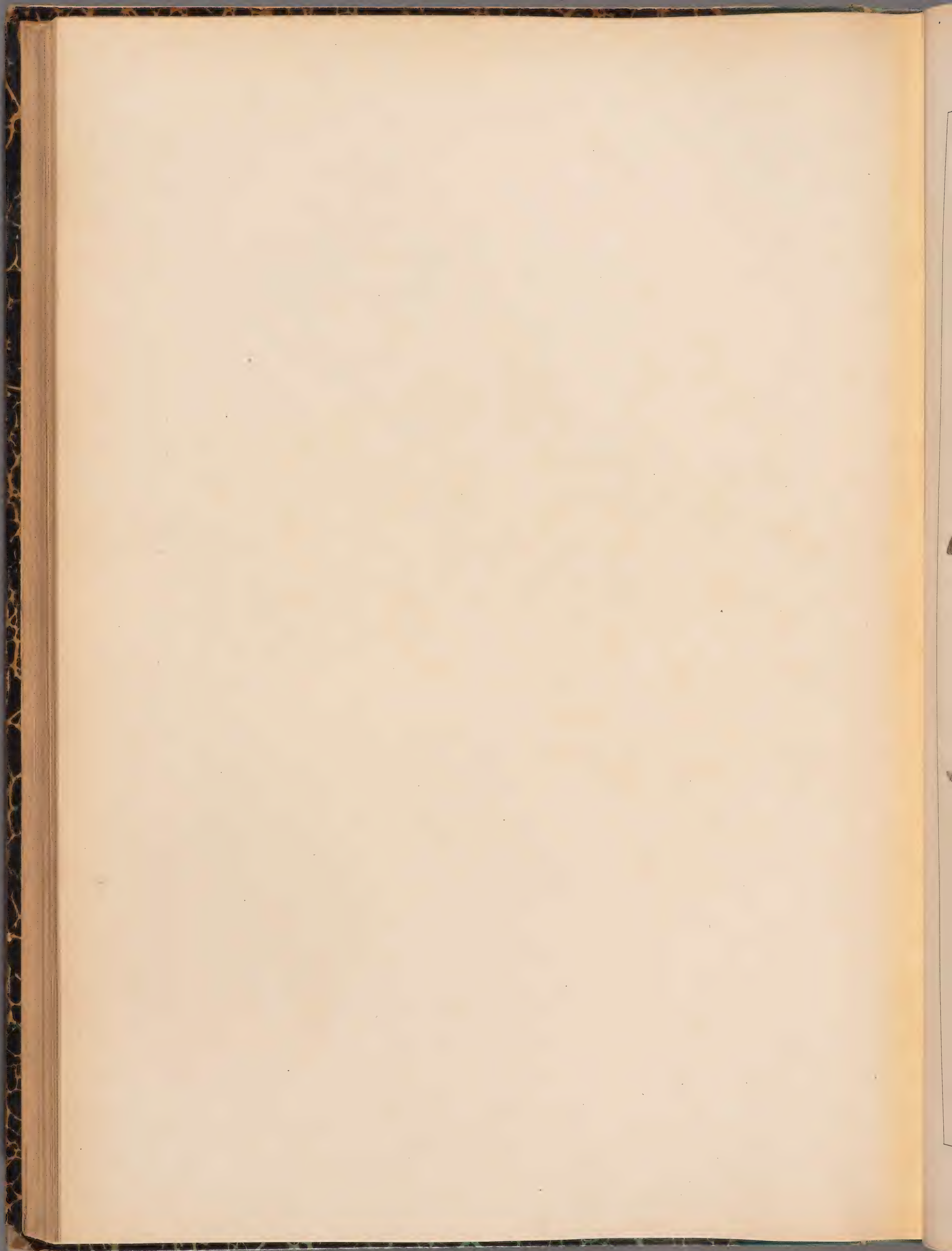



S. ANNUA. L. ①

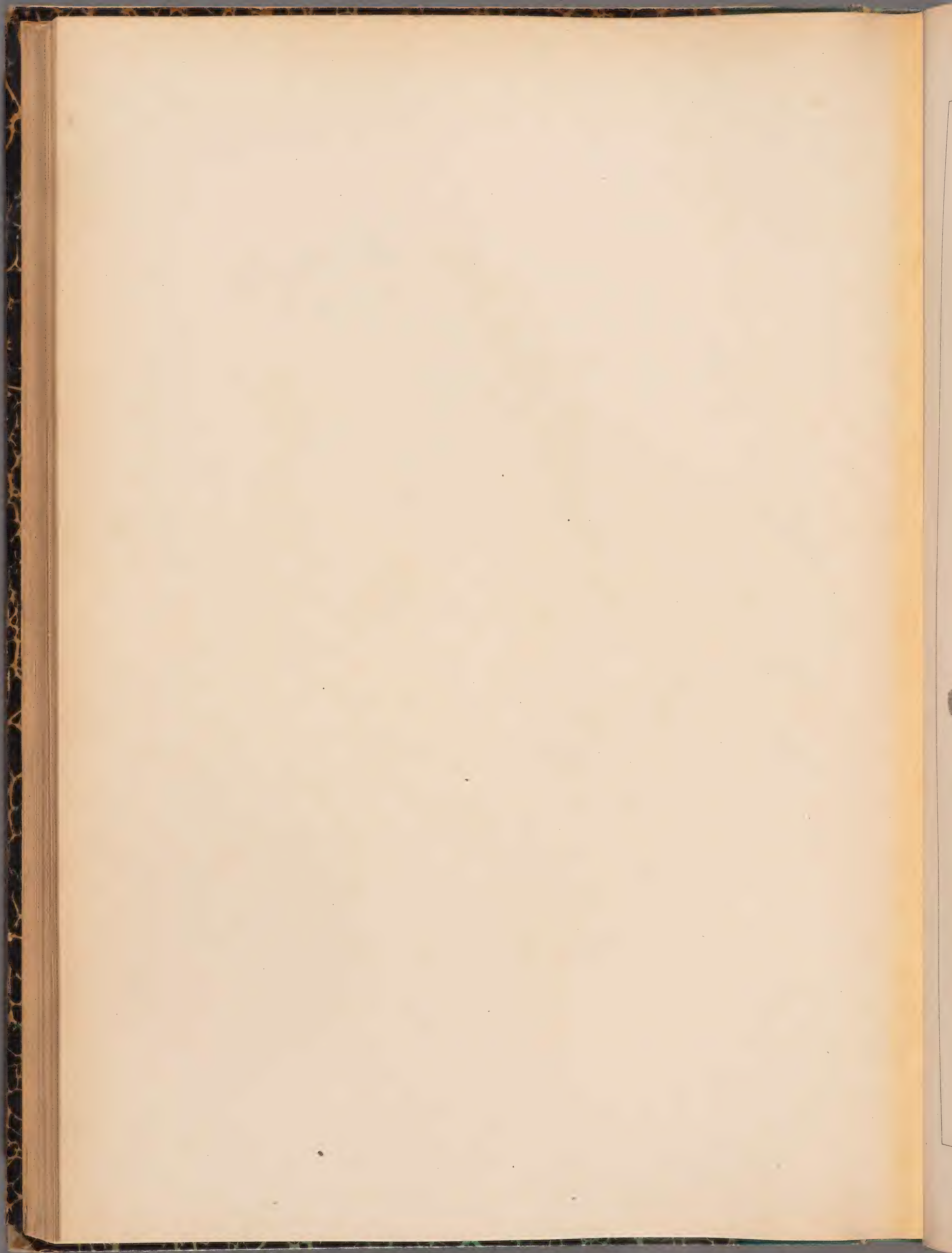



S. MARITIMA. L. ♀

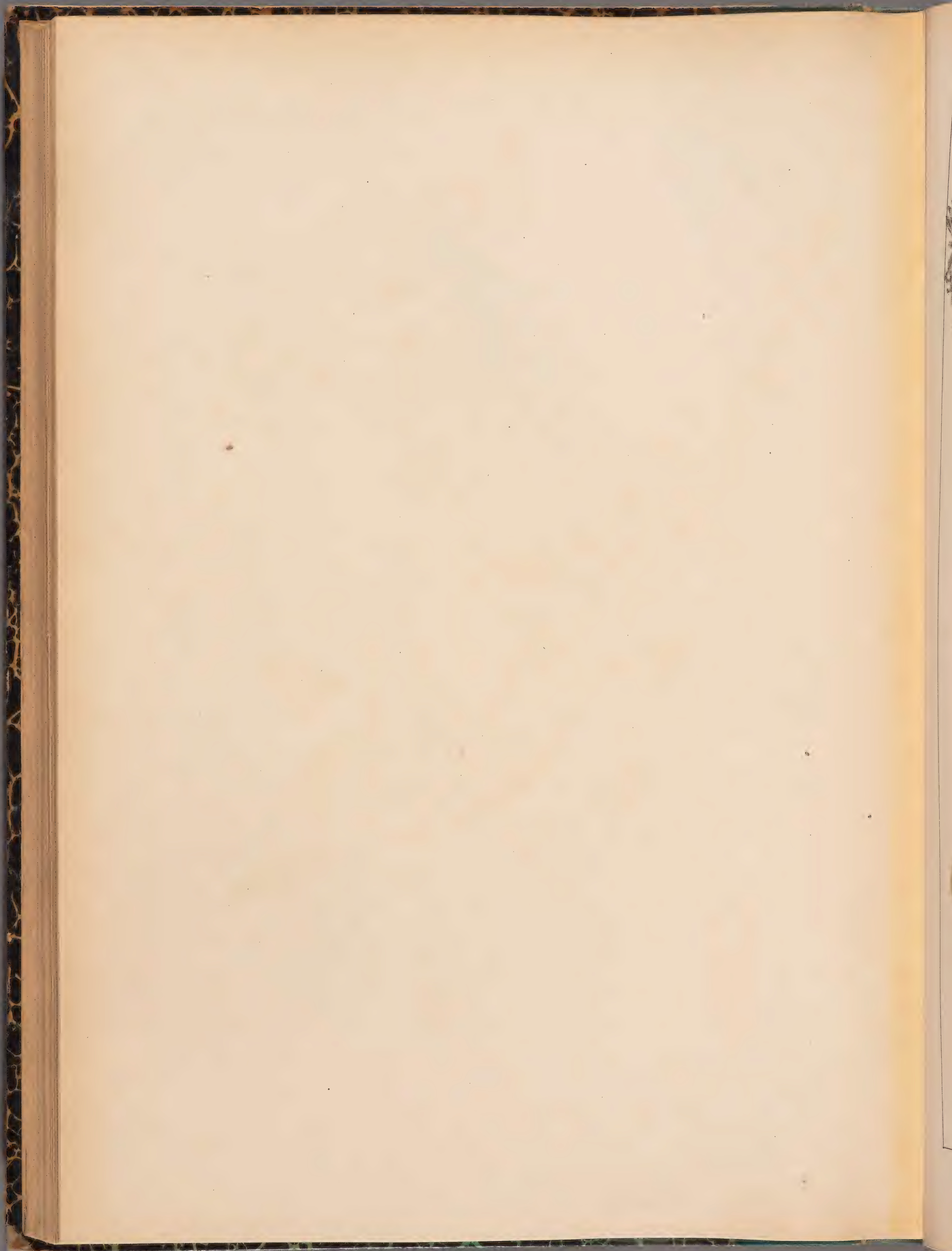



S. DELPHINENSIS. JORD. ©

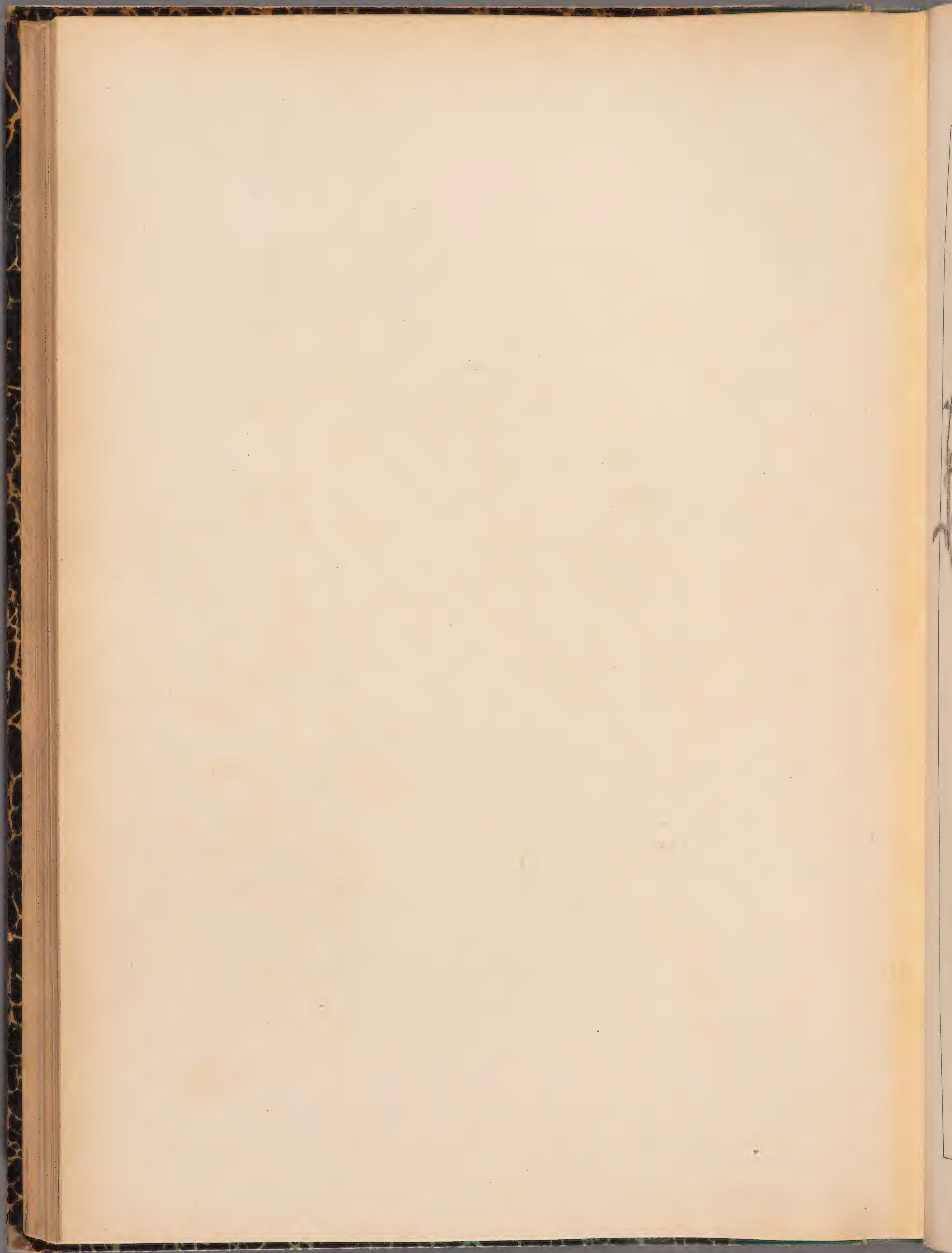



S. RECTA. L. 7

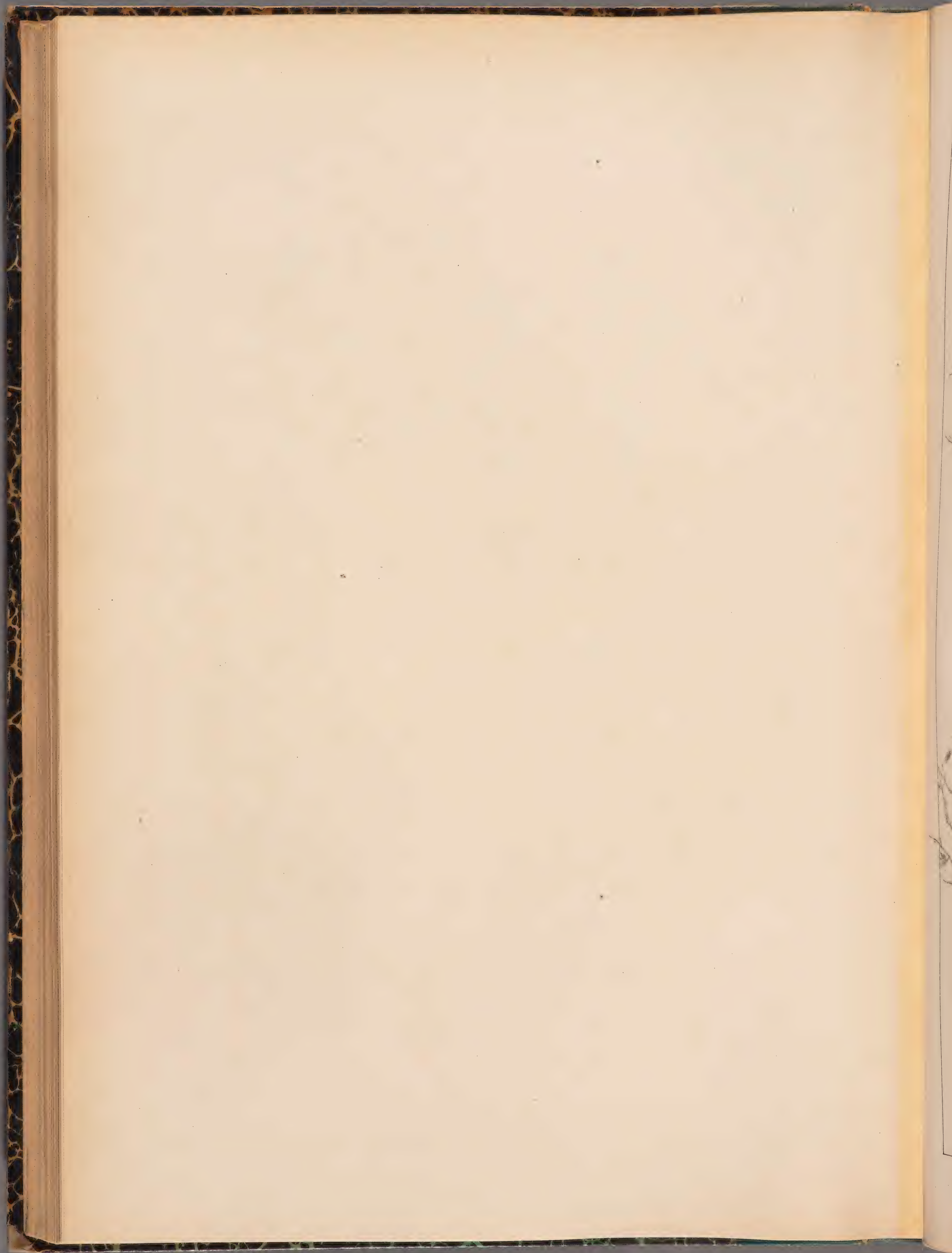



S. GLUTINOSA. L. 5

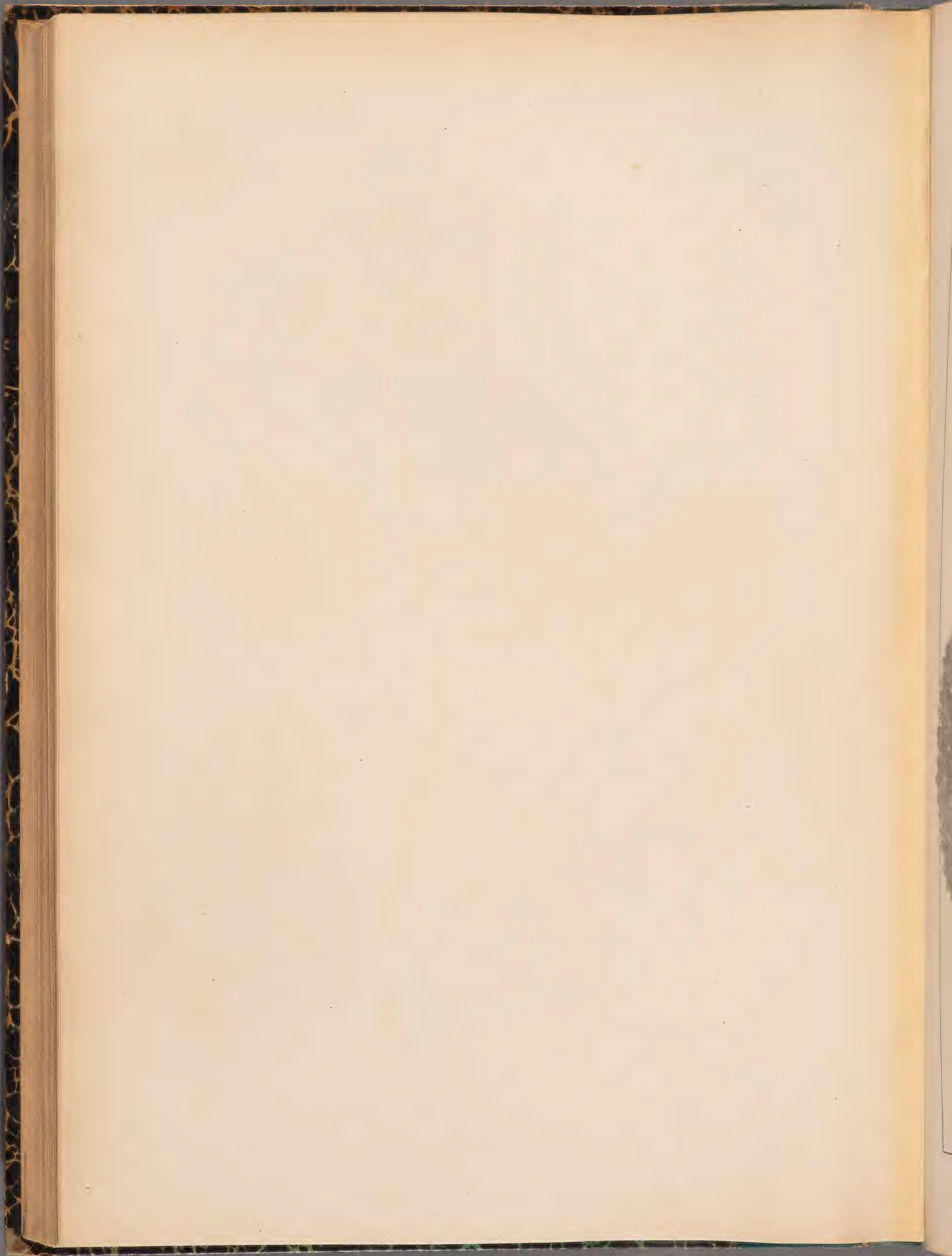



BETONICA ALOPECUROS. L. ♀

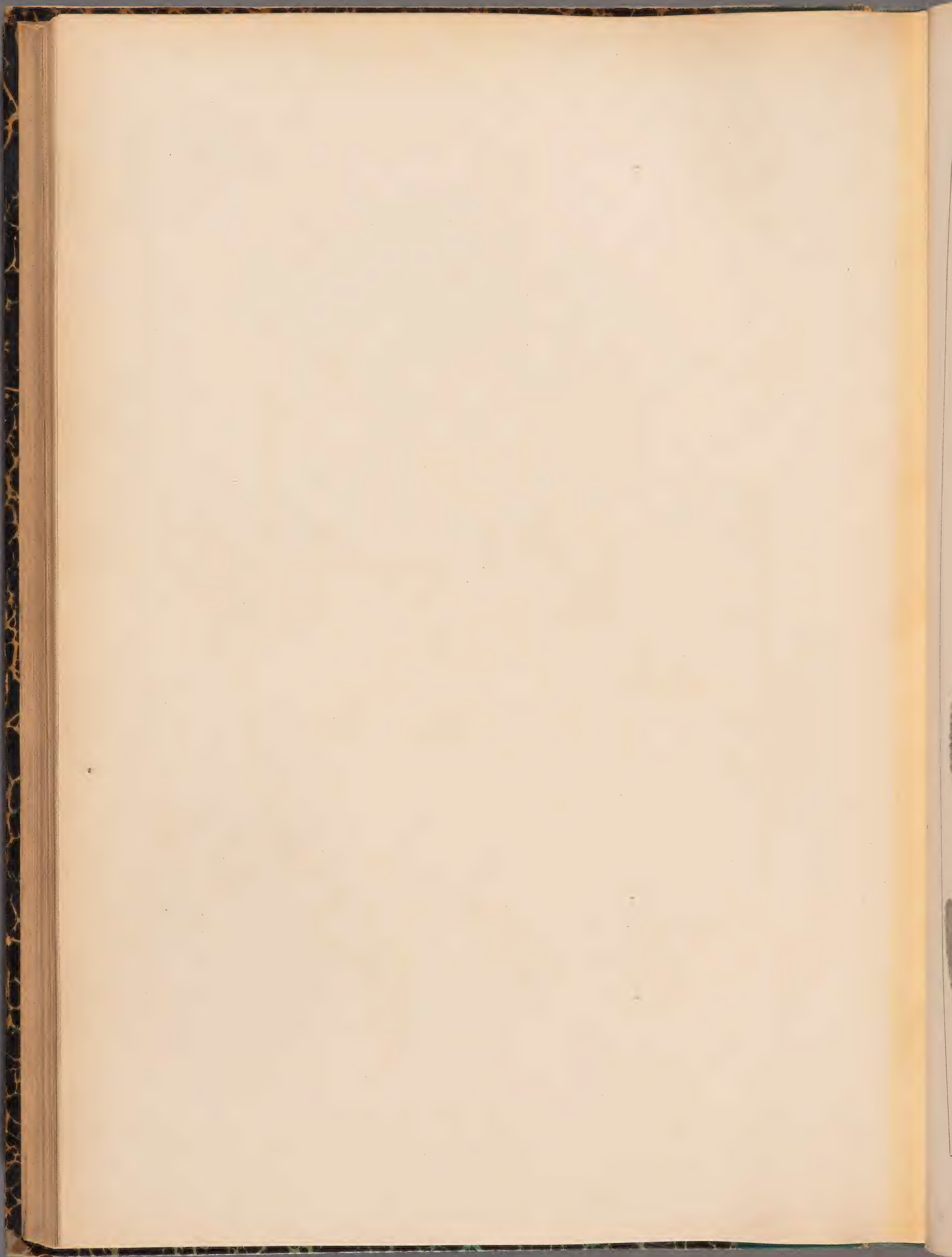



B. HIRSUTA. L. ♀

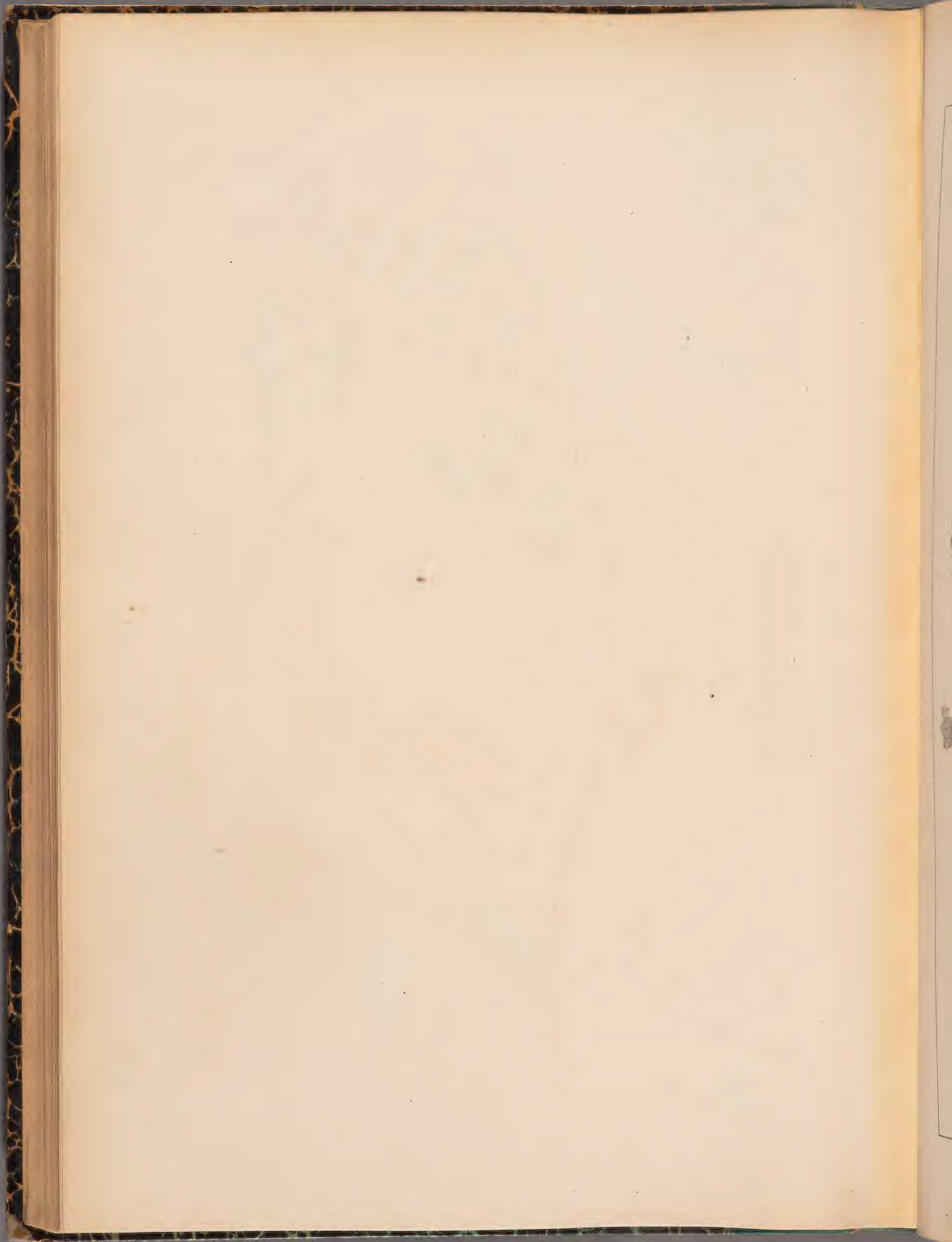



B. OFFICINALIS L. ♀

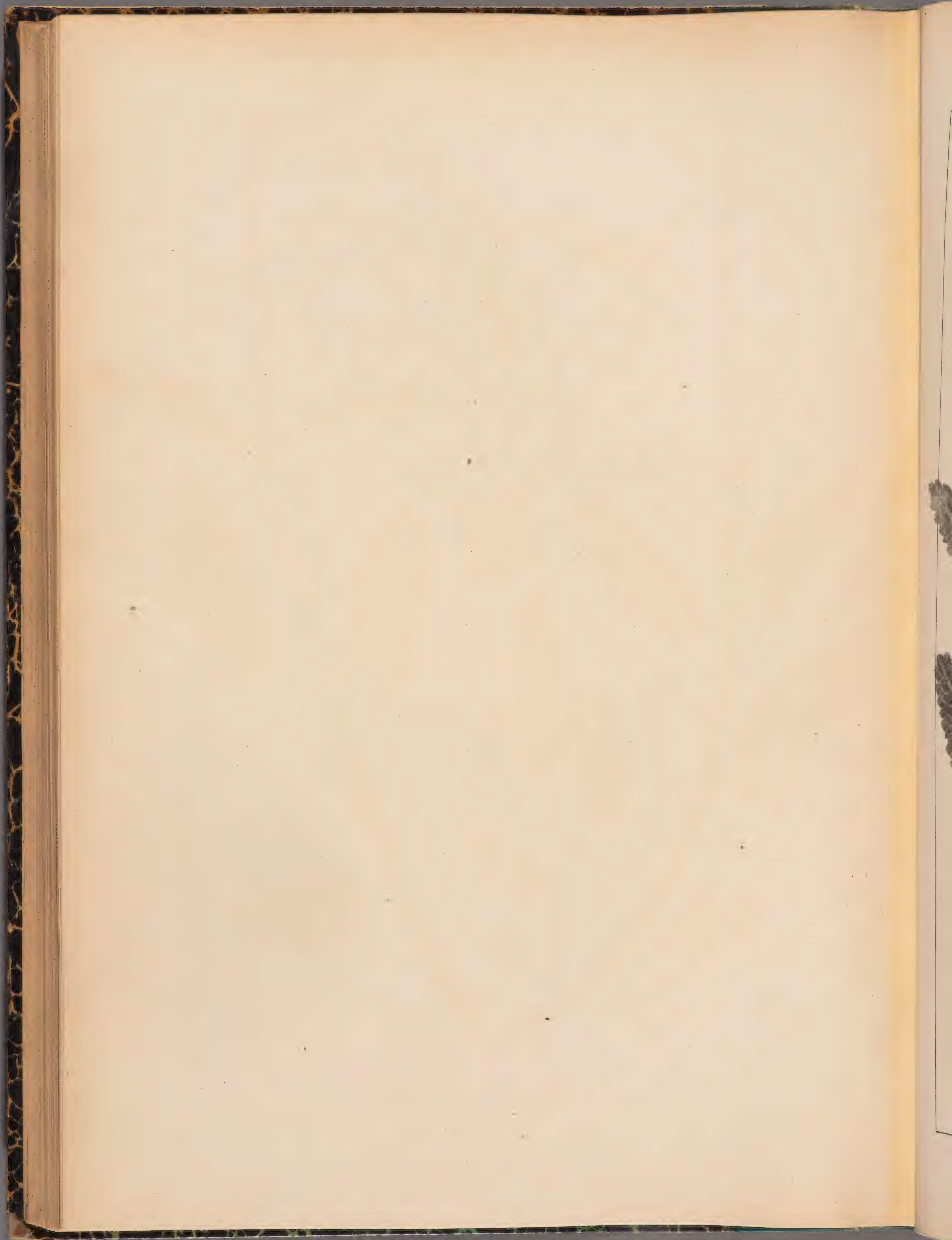



B. SEROTINA. JORD. ♀

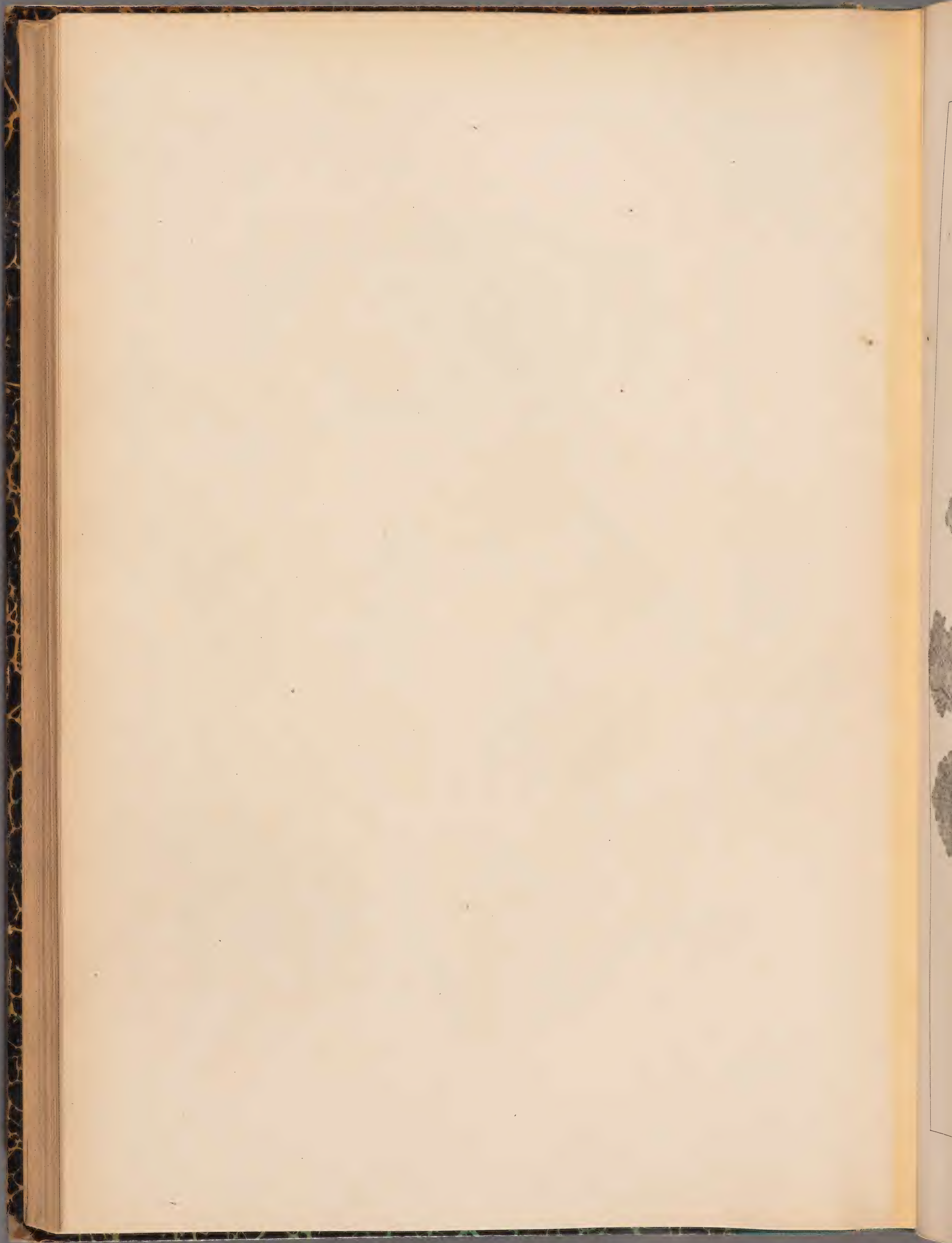



BALLOTA FŒTIDA. LAMK. ♀

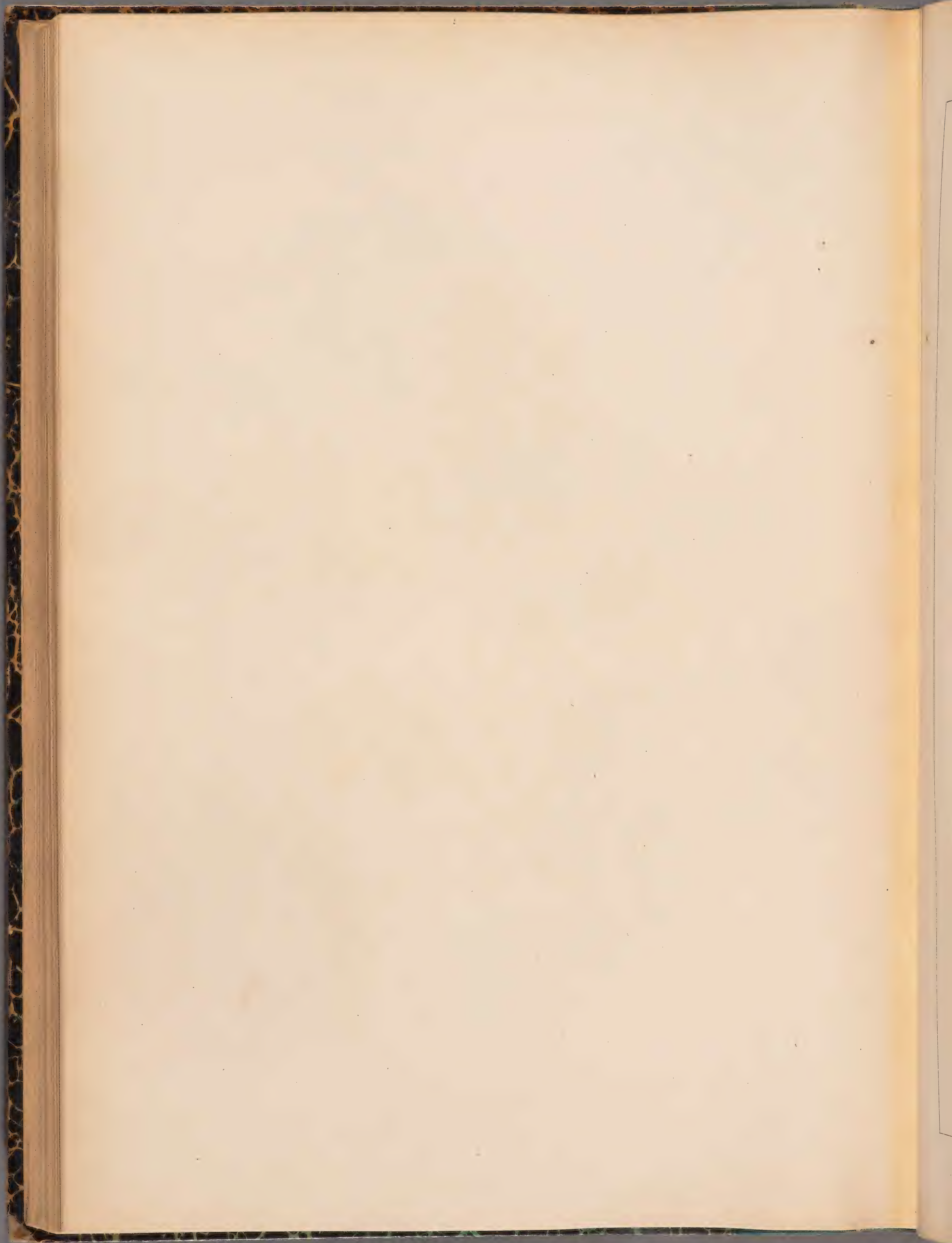



B. SPINOSA. LINK. 5

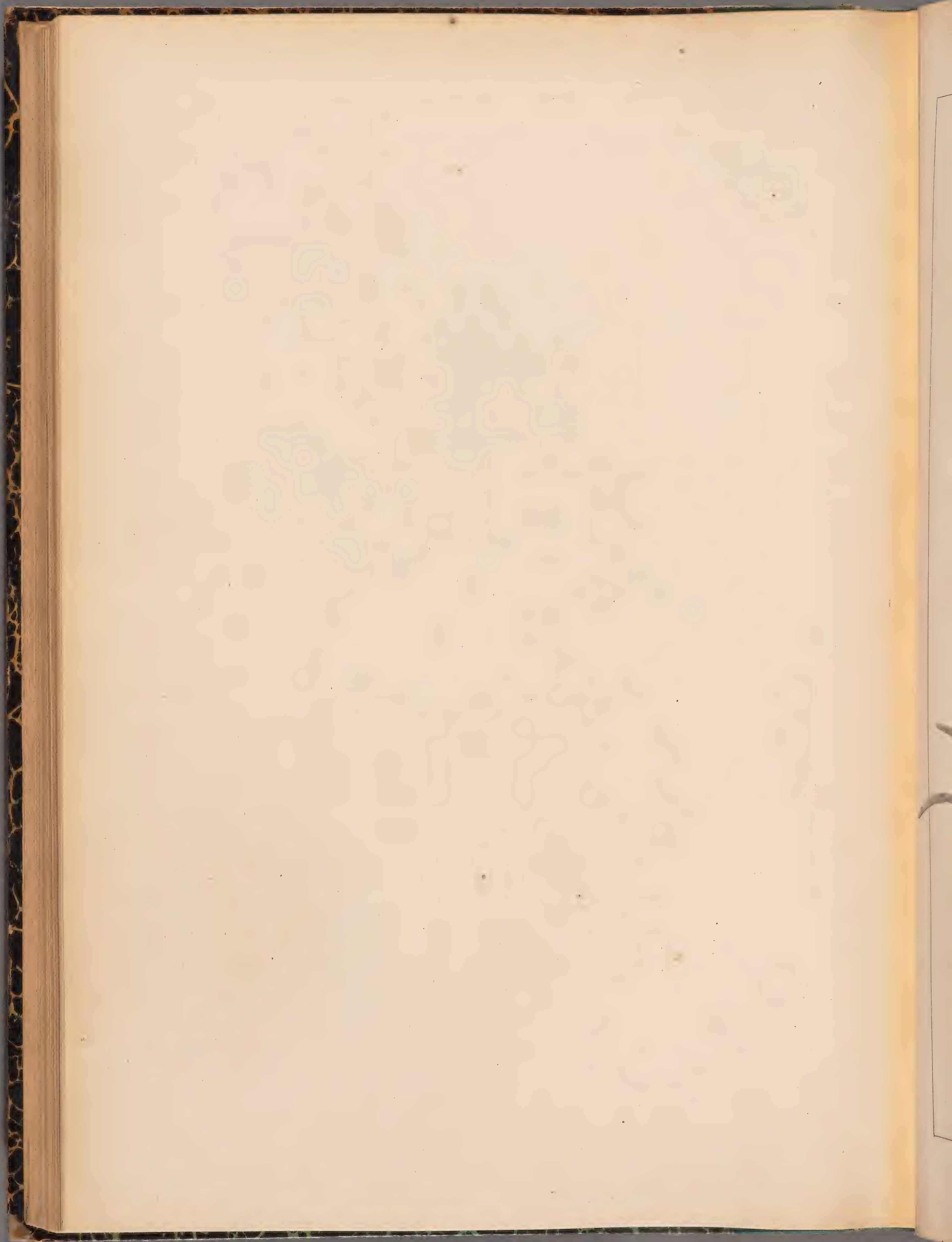



PHLOMIS LYCHNITIS . L. ♂

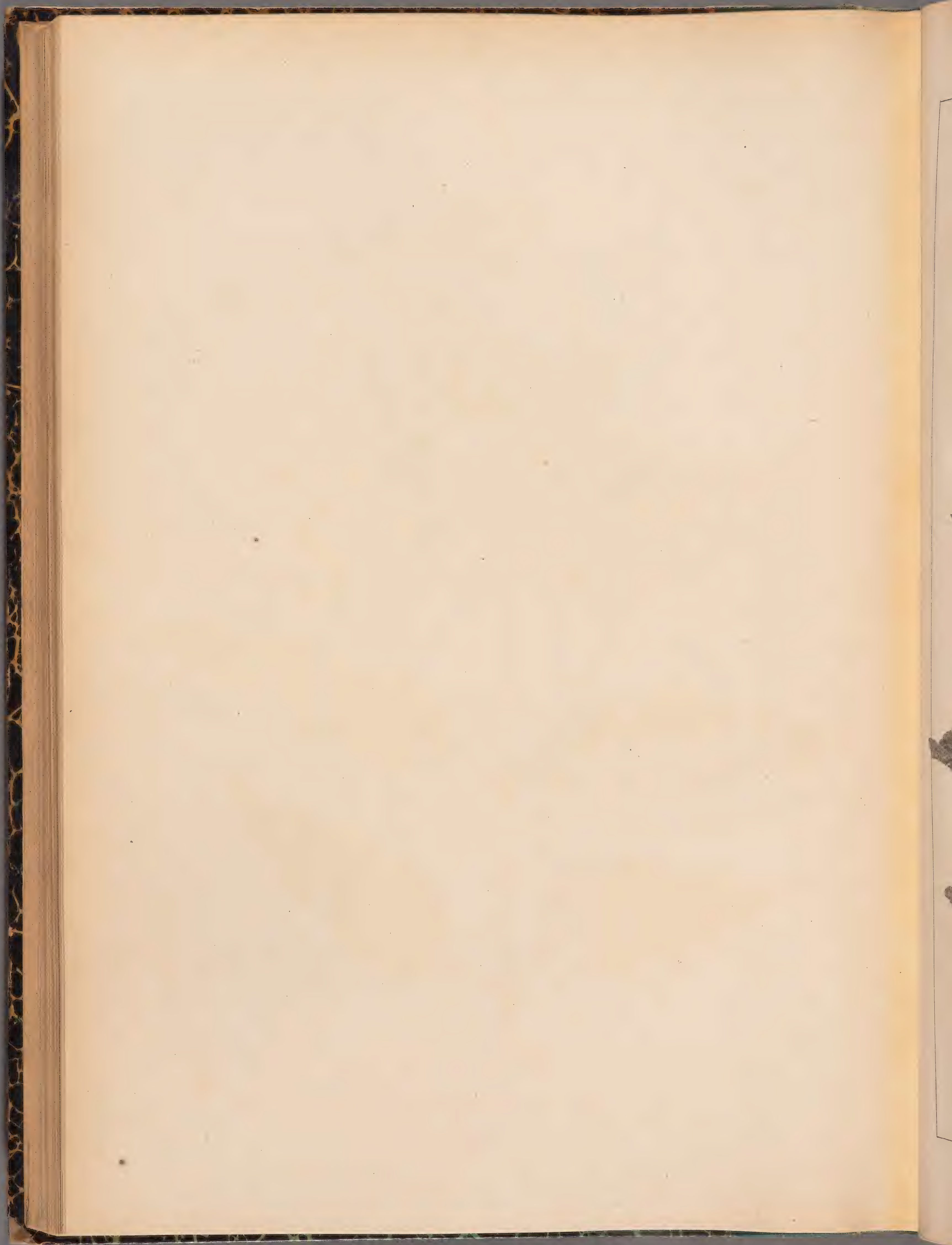



P. HERBA VENTI. L. 2

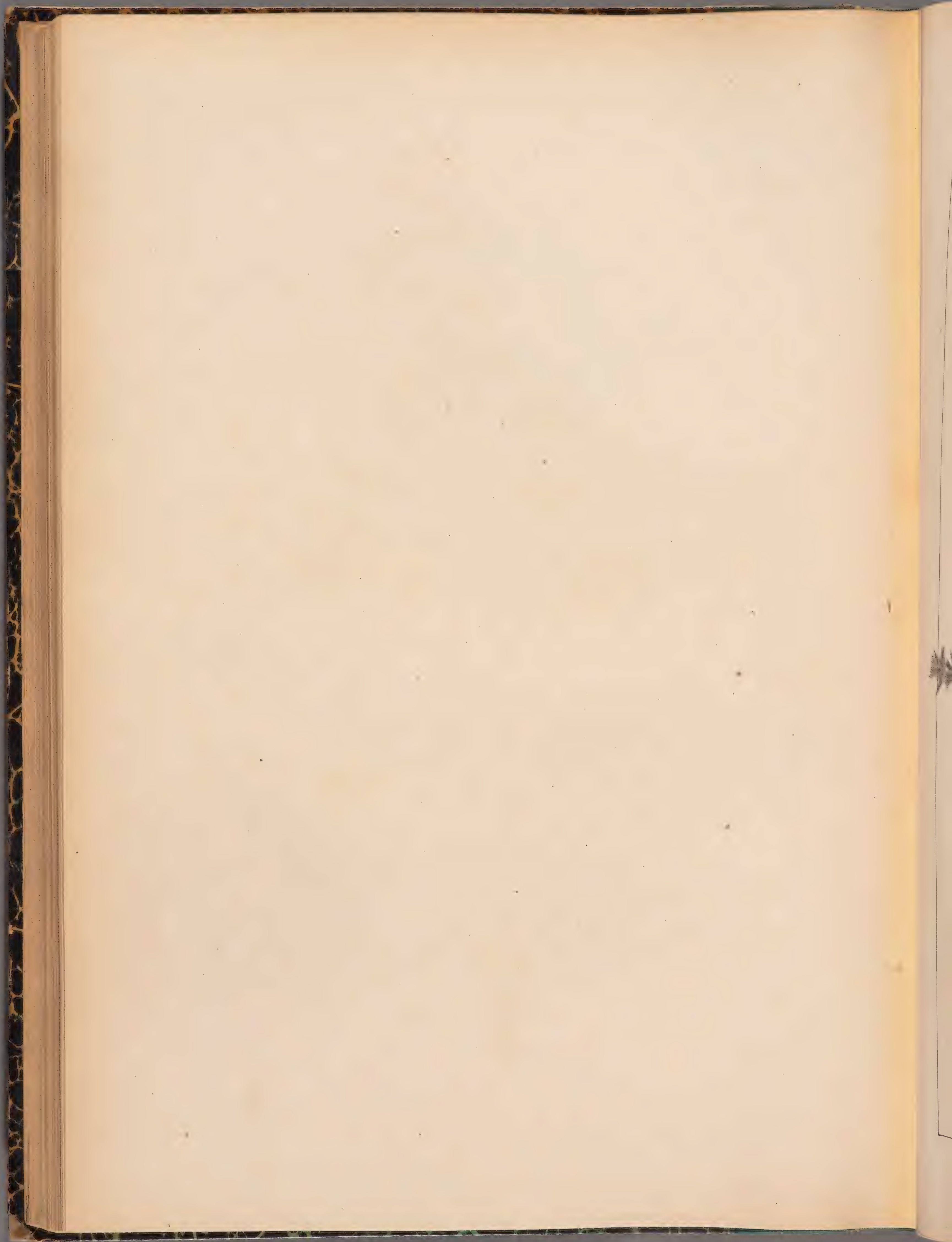



SIDERITIS ROMANA . L. ①

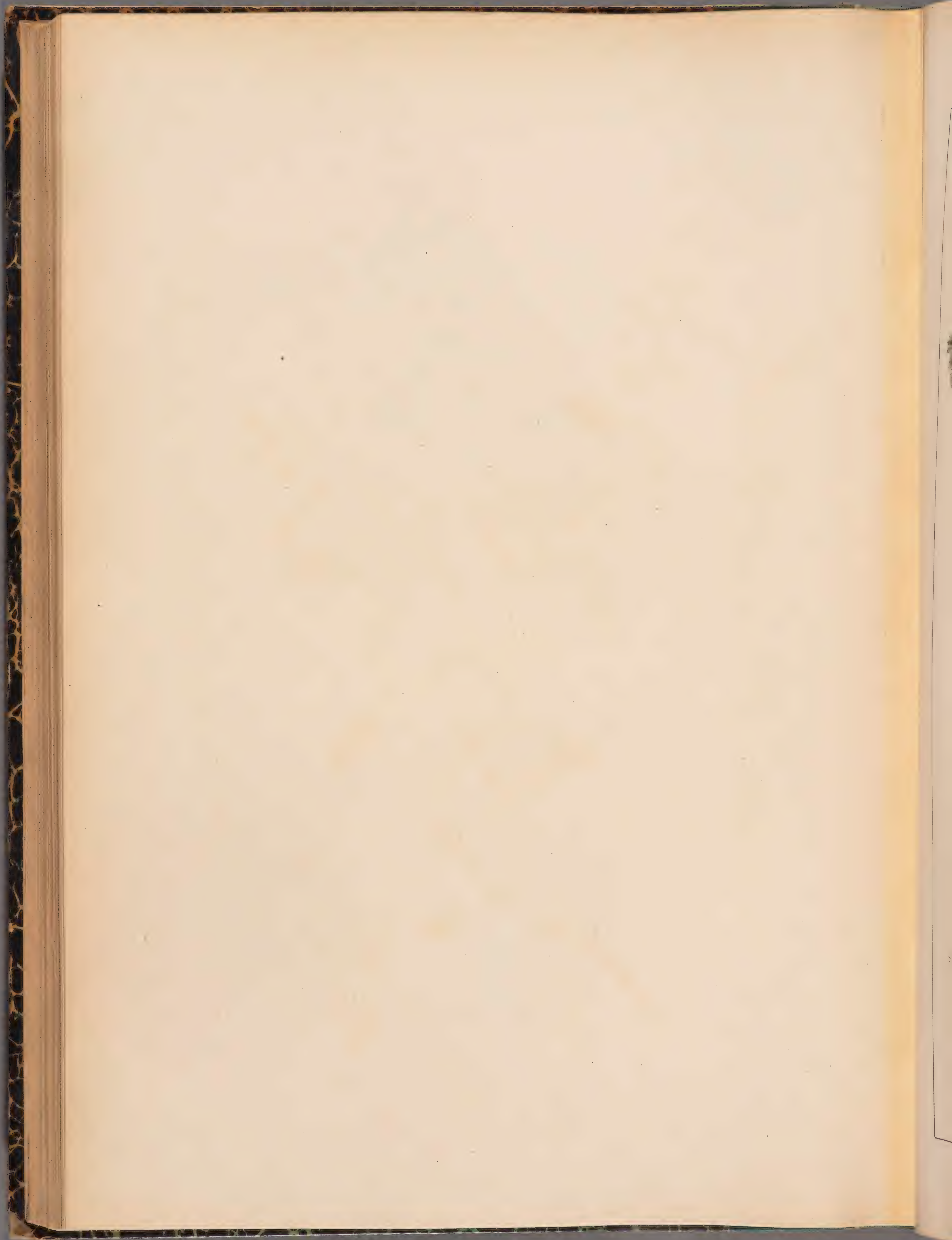



S. MONTANA . L. ①

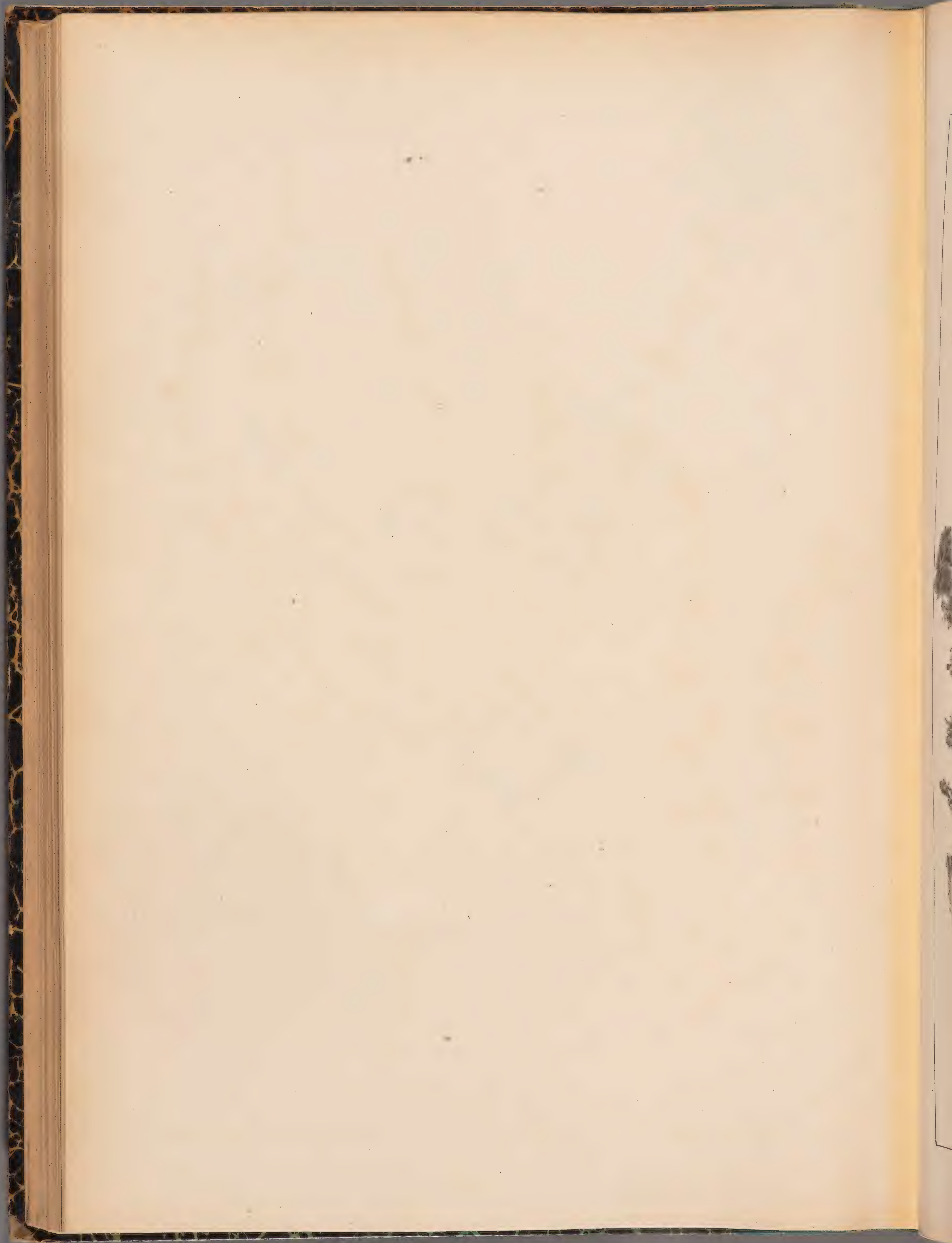



S. HIRSUTA. L. 5

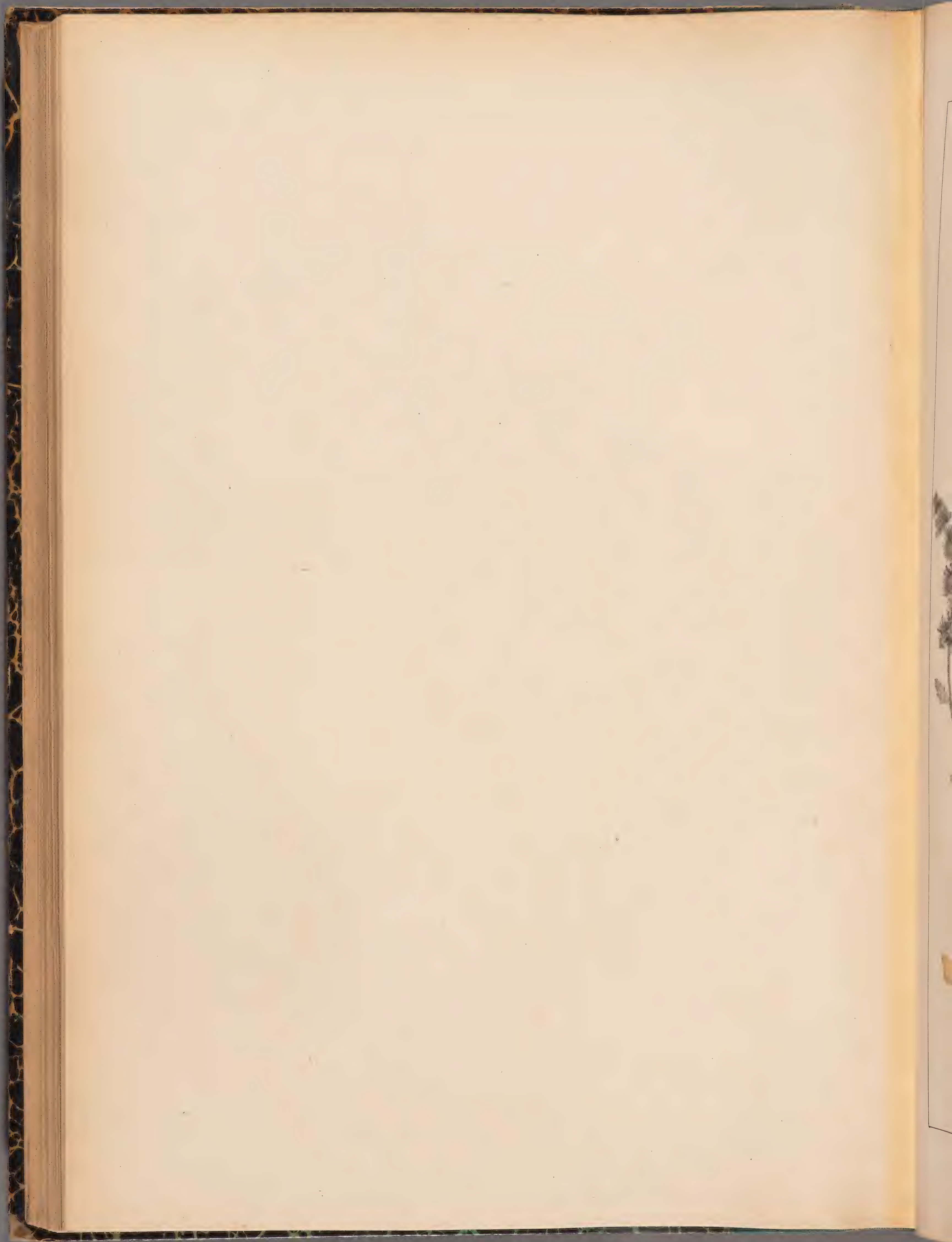



S. SCORDIODES. L. 5

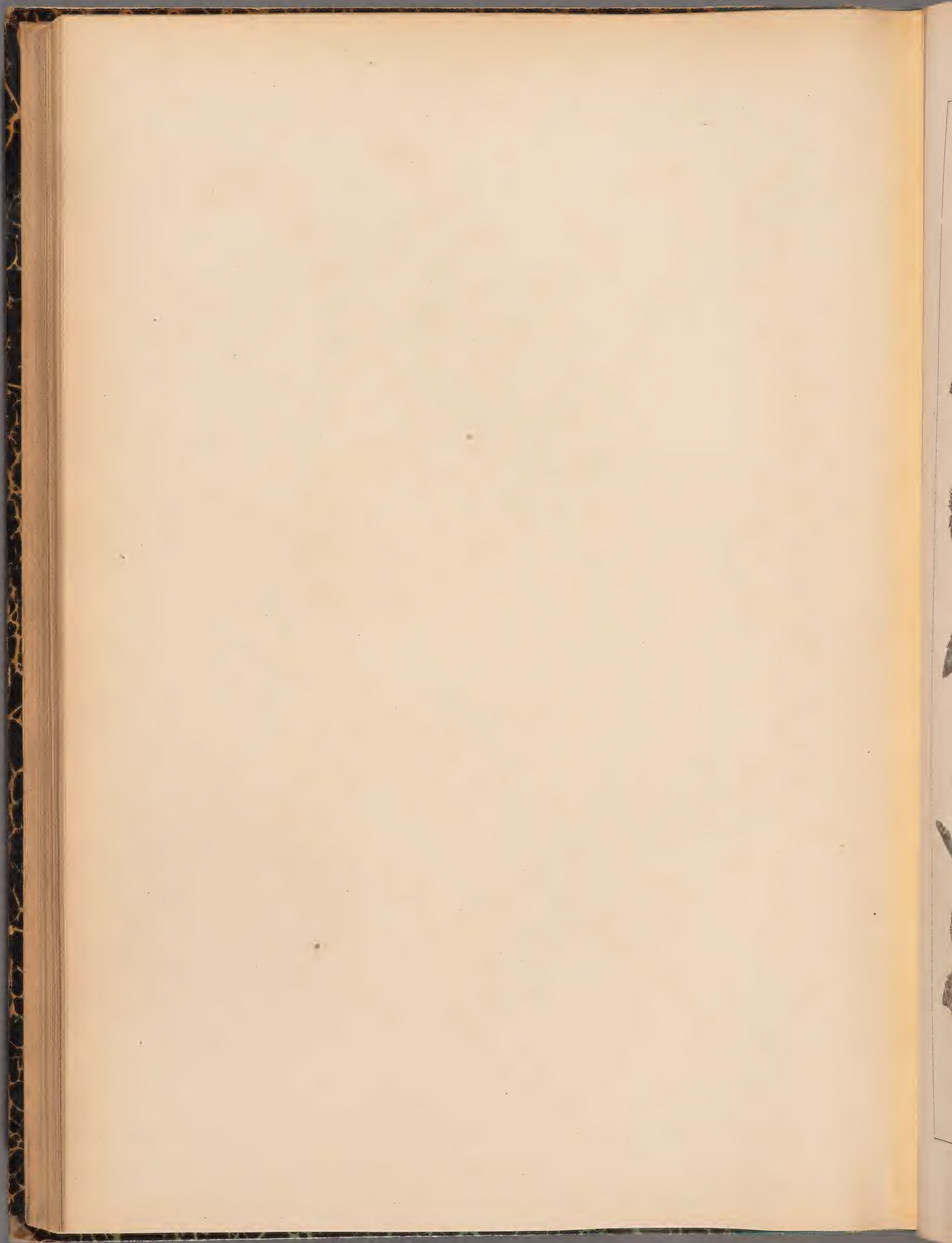



S. PYRENAICA. POIR. 5

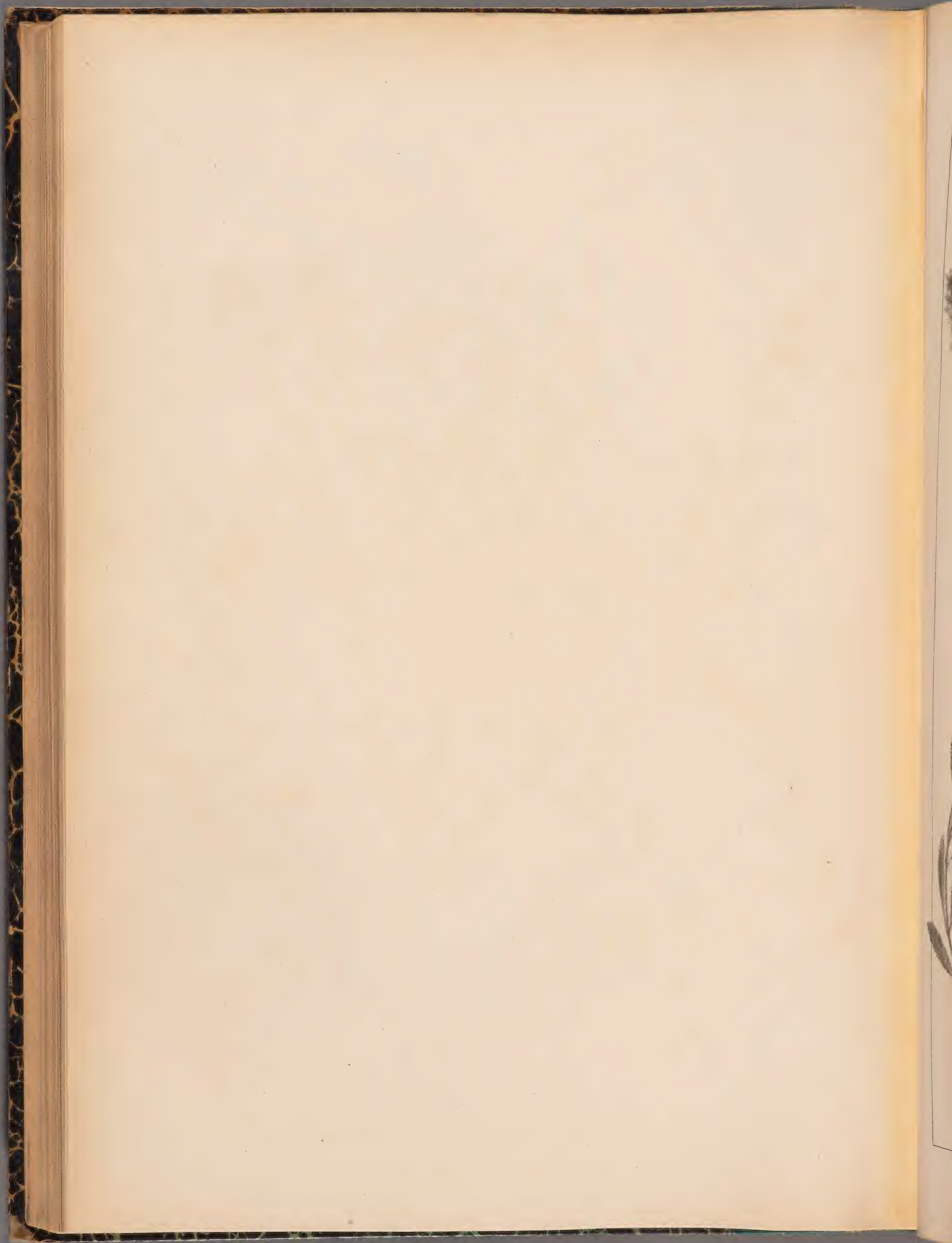



S. HYSSOPIFOLIA. L. ♂ (S. jurana. Jord.)

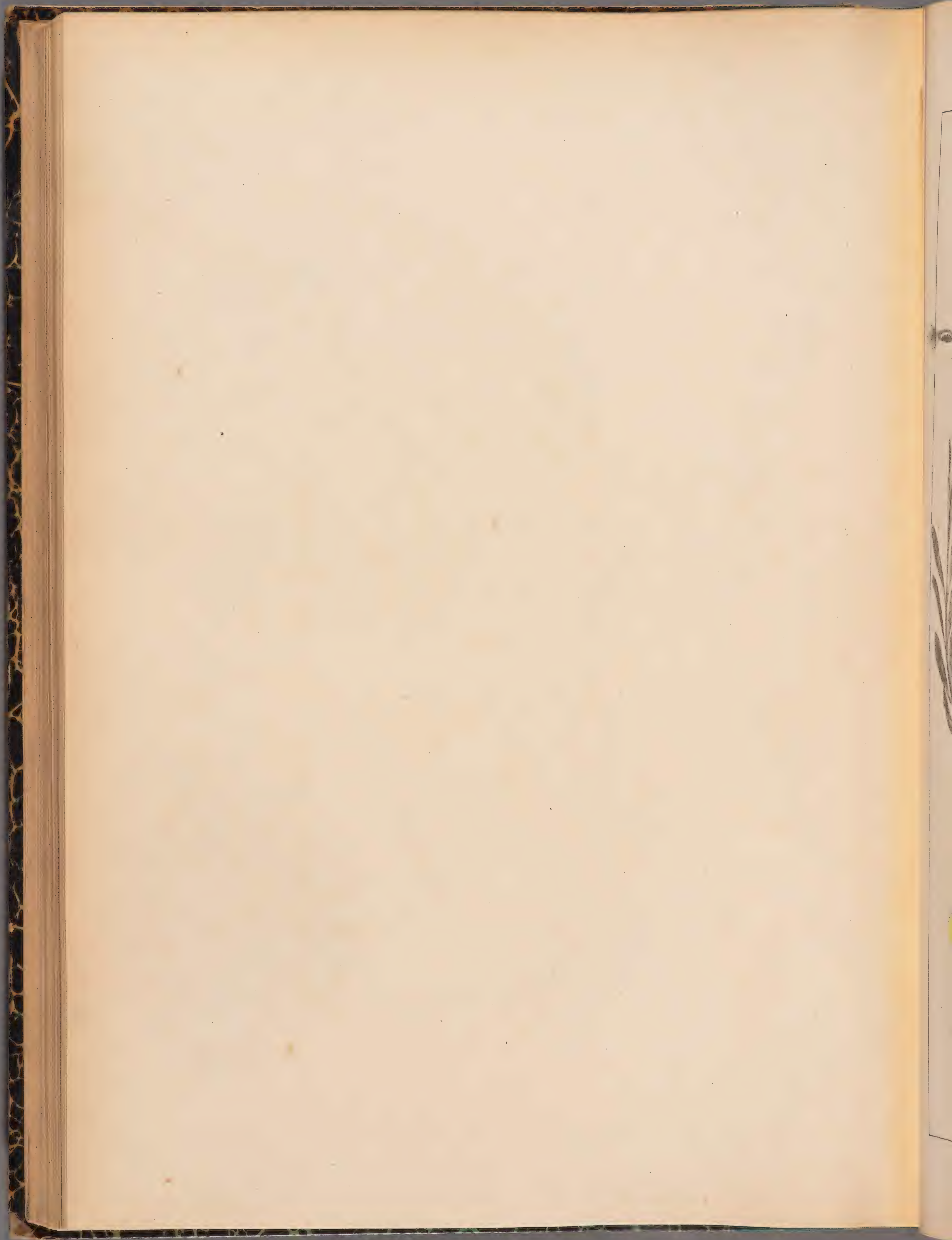



S. REMOTIFLORA. JORD. 5

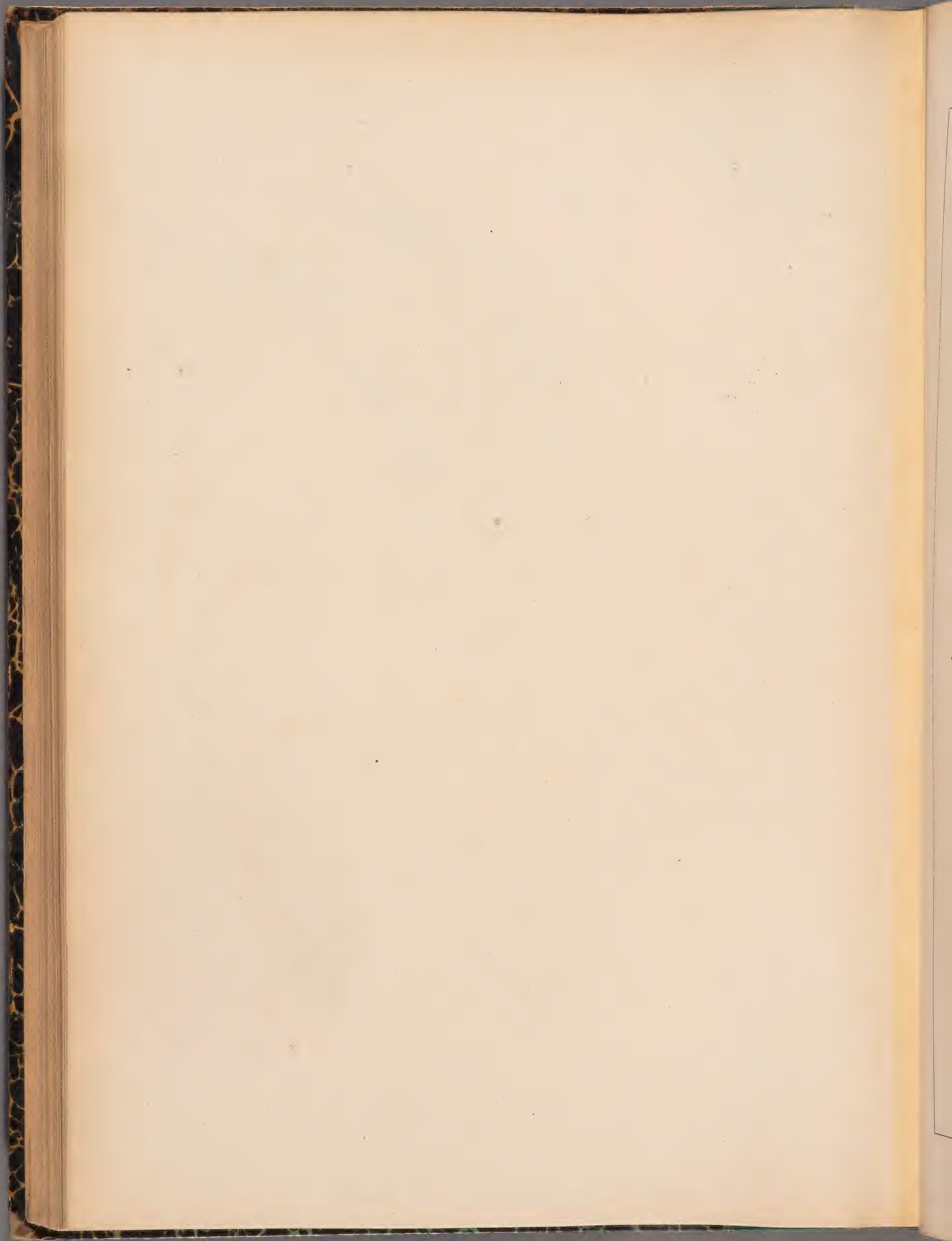



S. LONGICAULIS . JORD. ♂

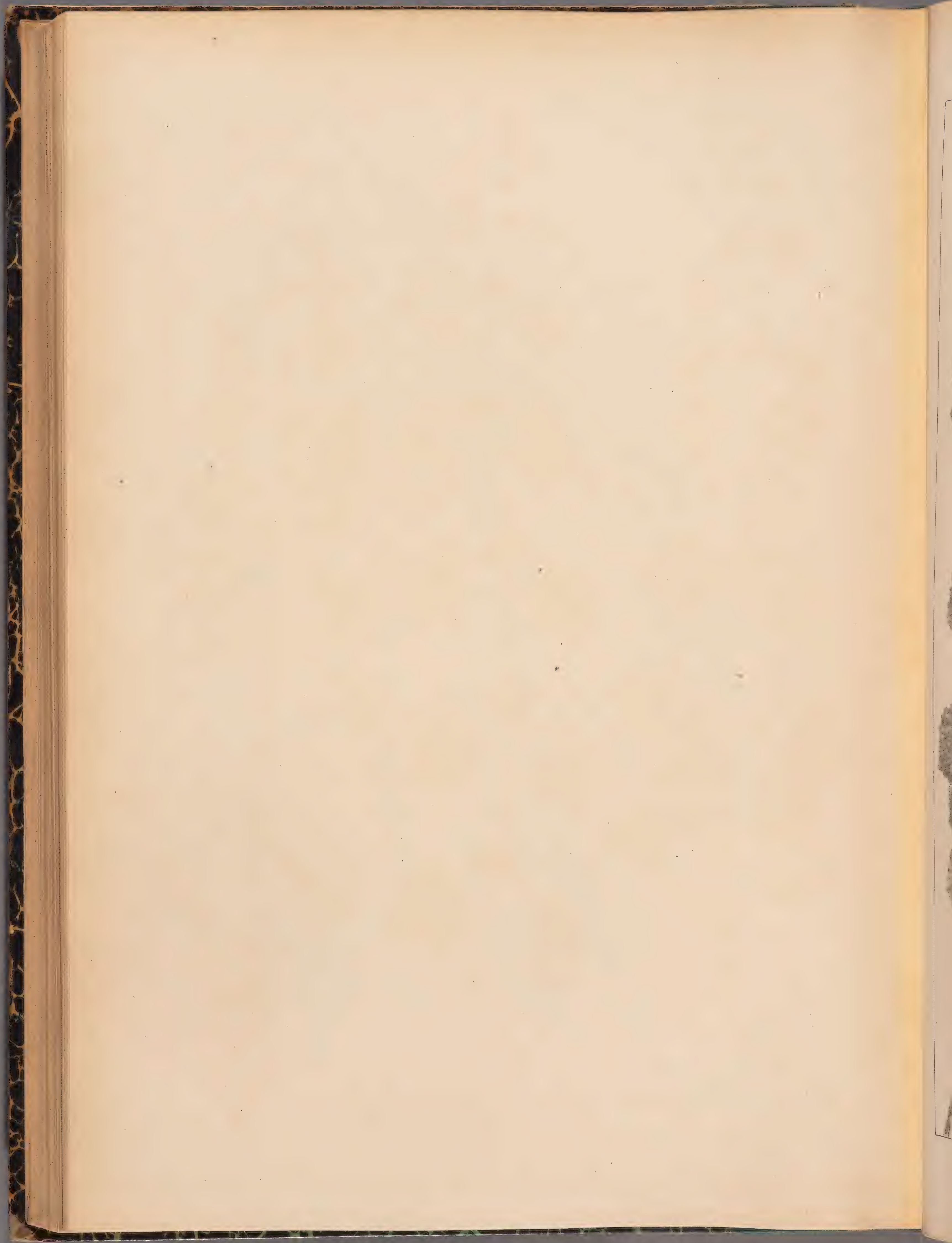



MARRUBIUM VULGARE. L. ♀

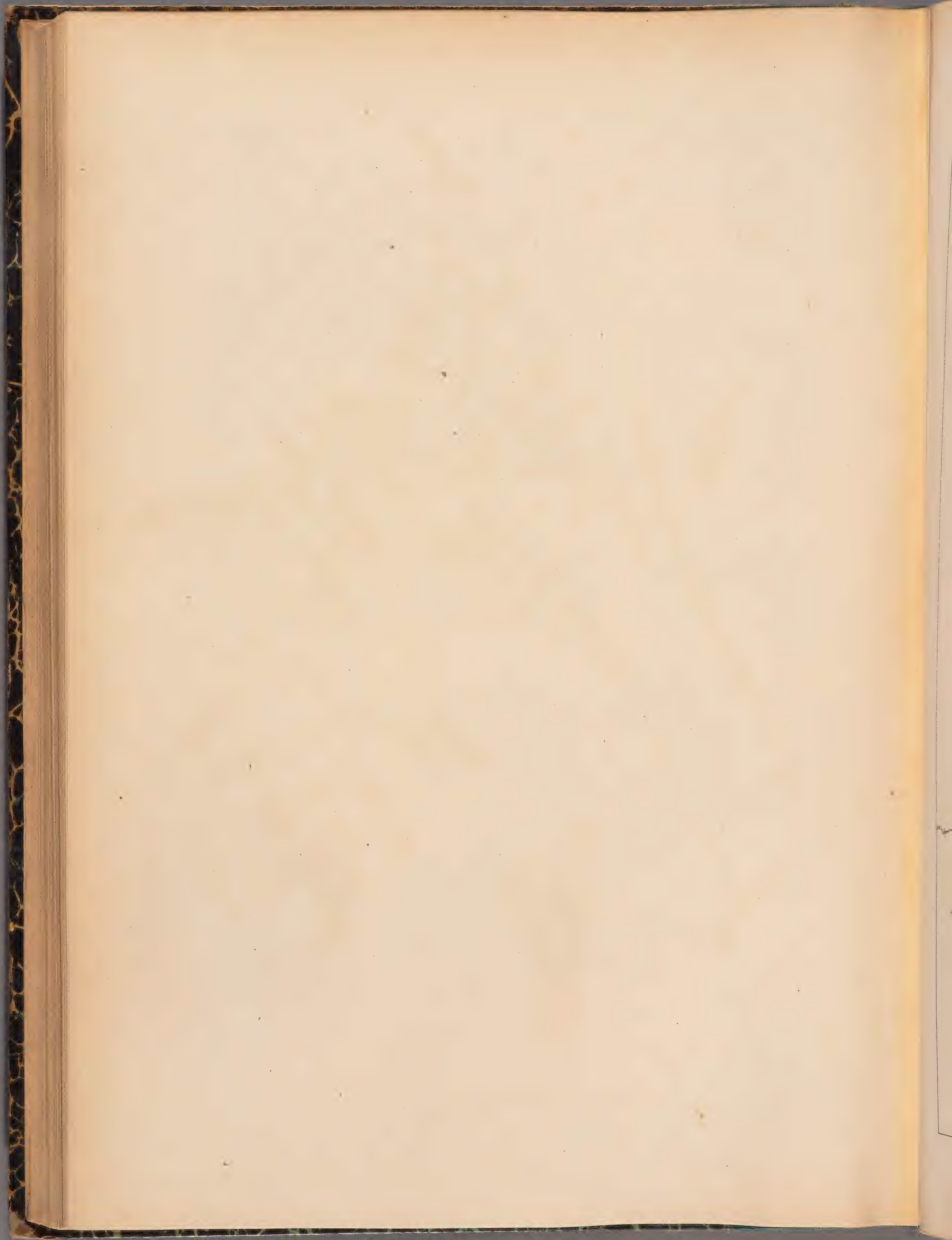



M. PEREGRINUM. L. 74

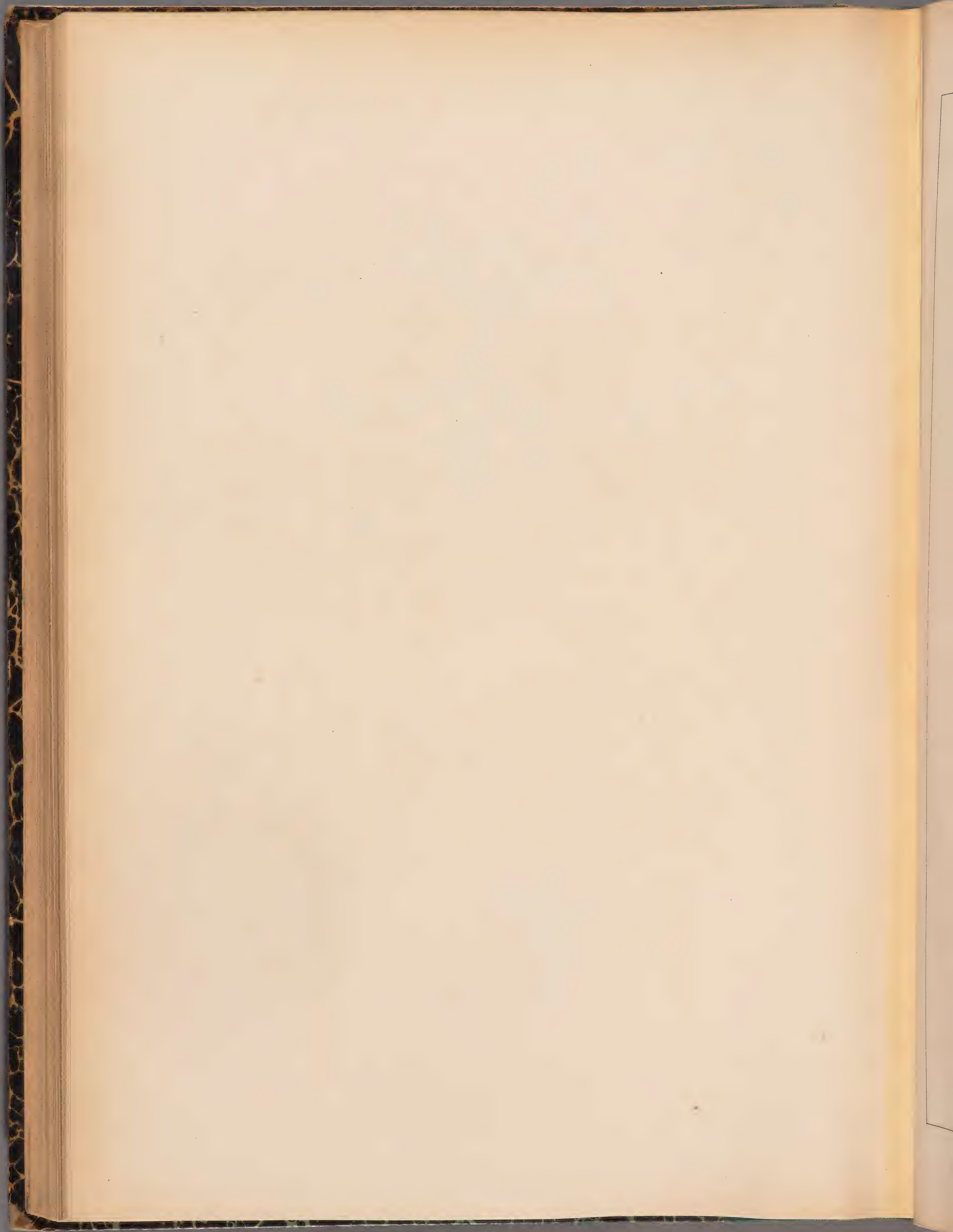



MELITTIS MELISSOPHYLLUM. L. 2

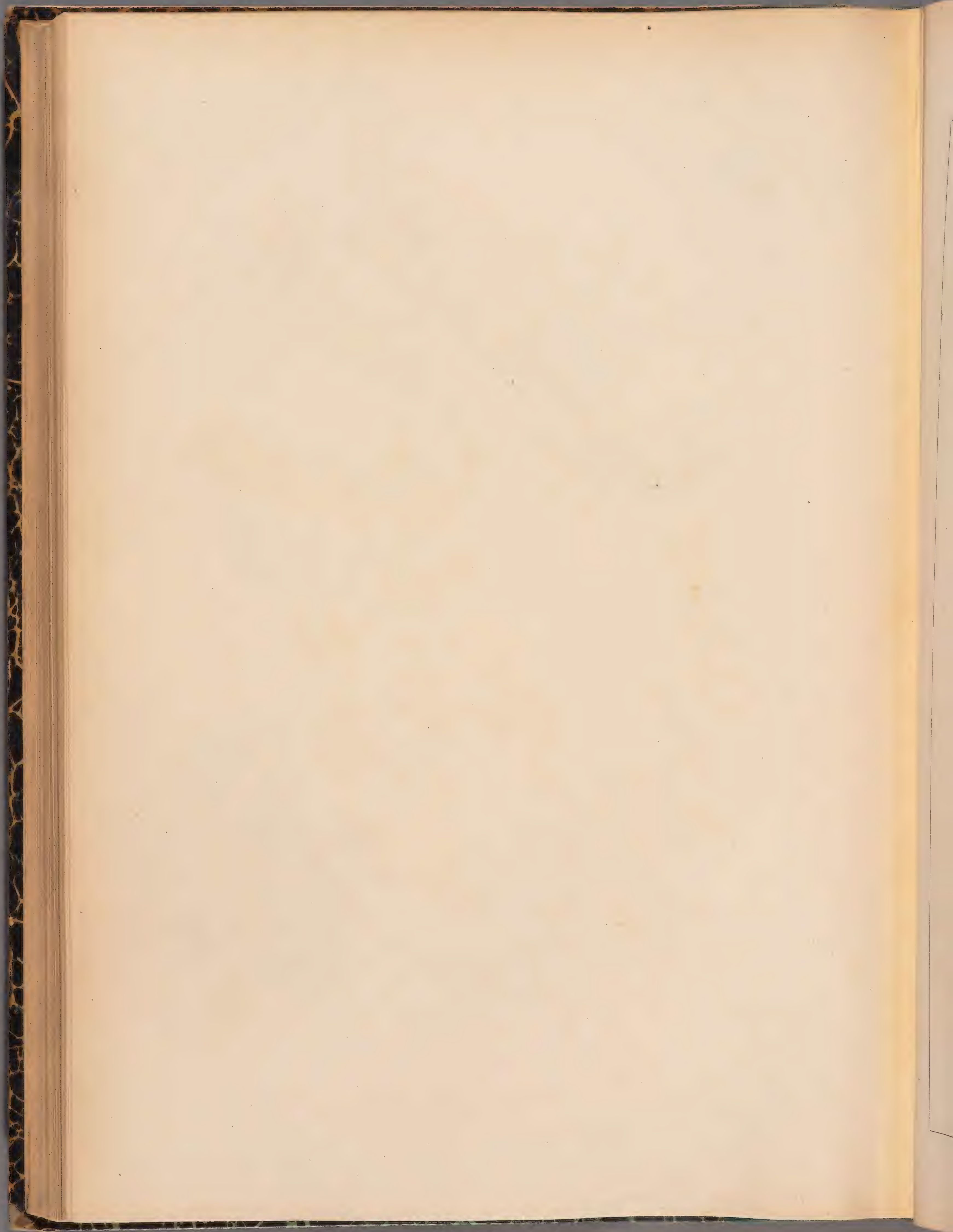



SCUTELLARIA ALPINA. L. 7.

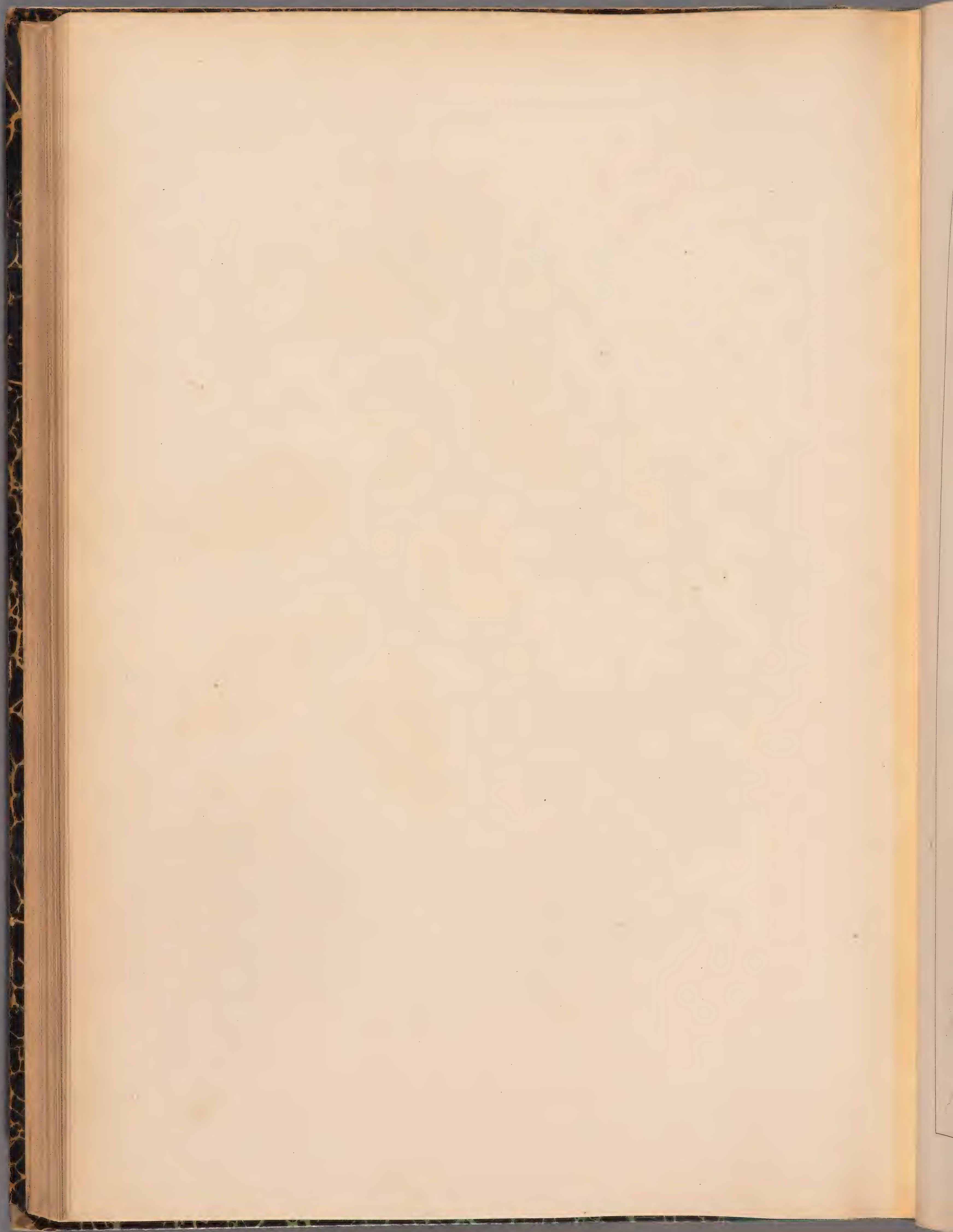



S. COLUMNÆ . ALL. 74

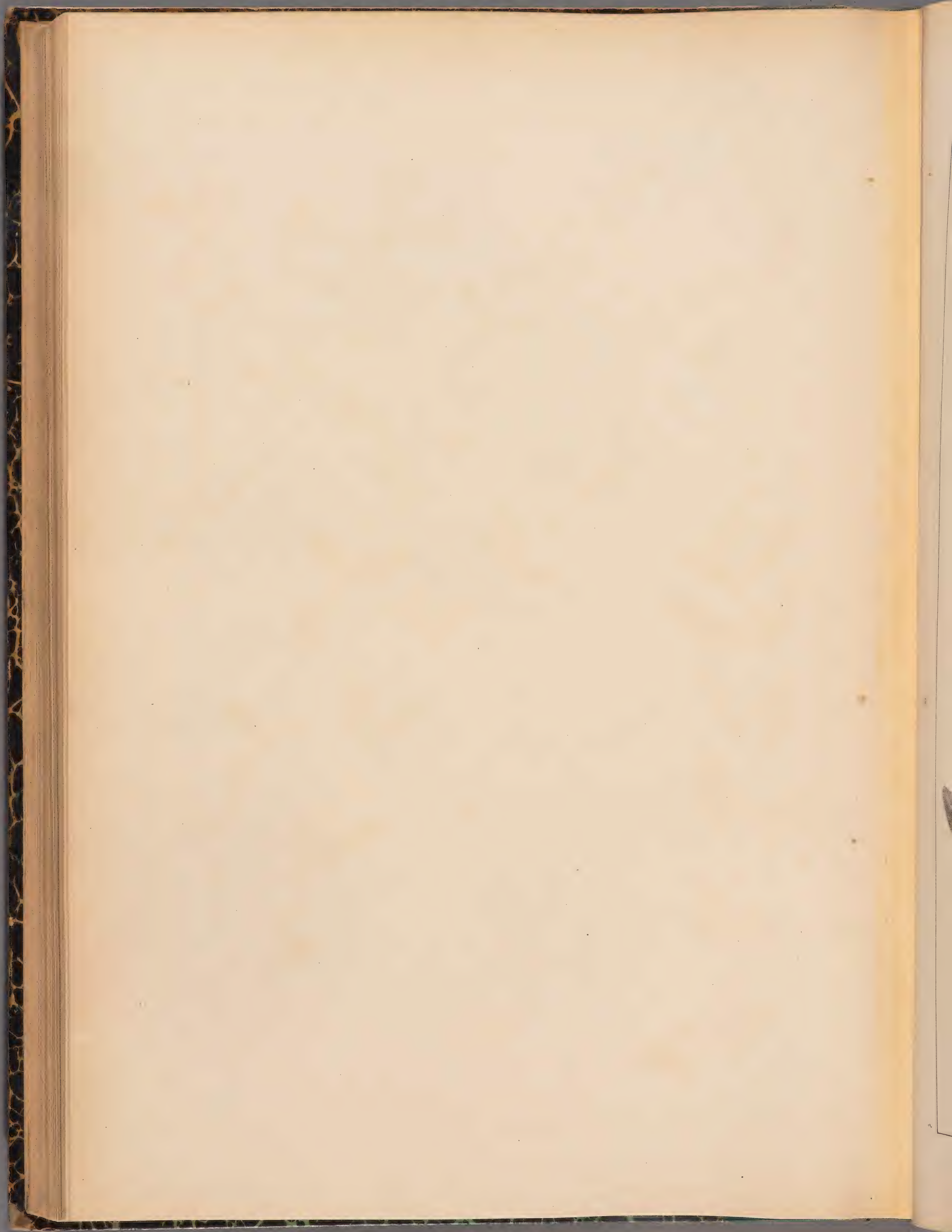



S. HASTIFOLIA. L. 4

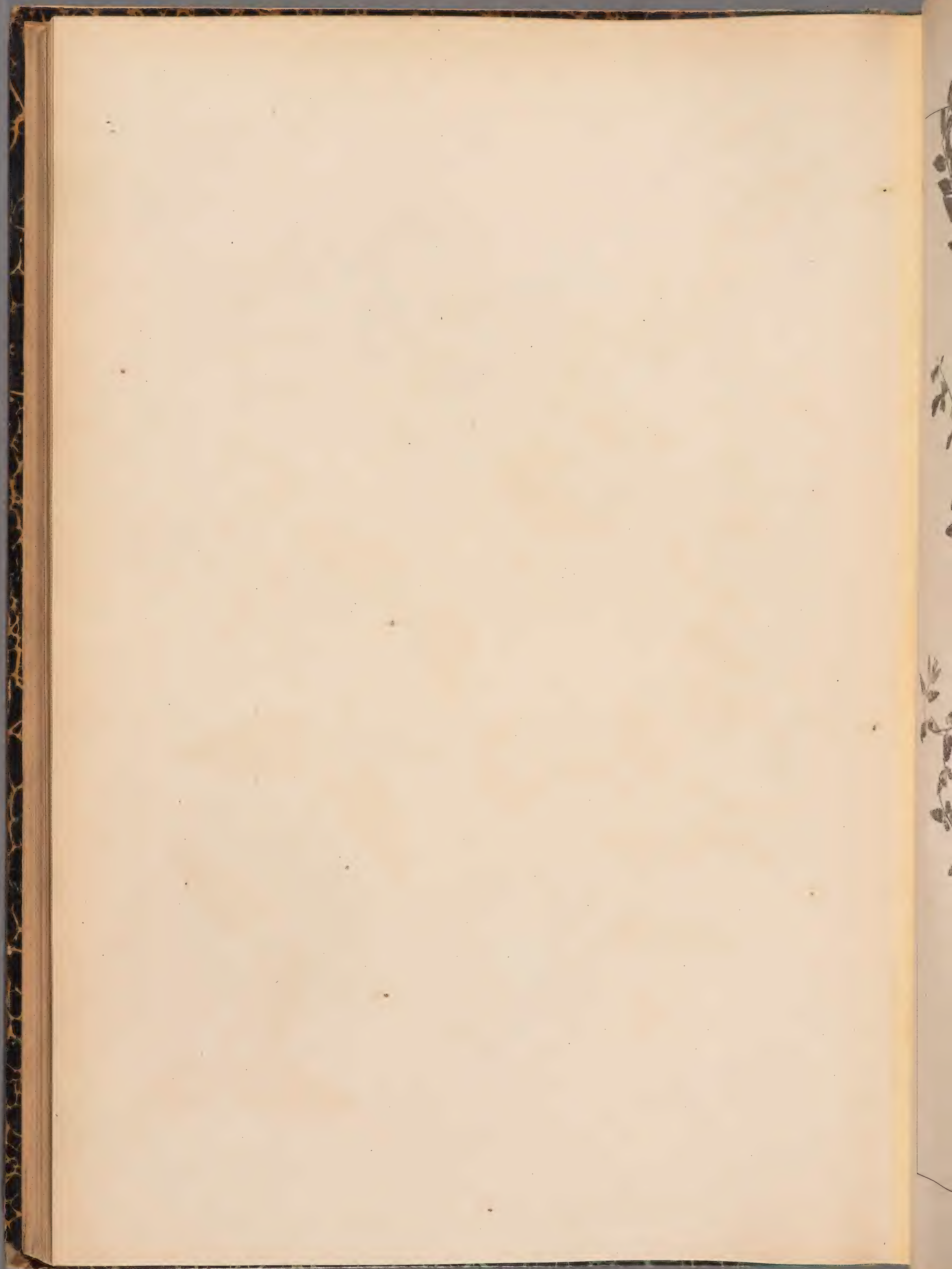



S. GALERICULATA. L. ♀

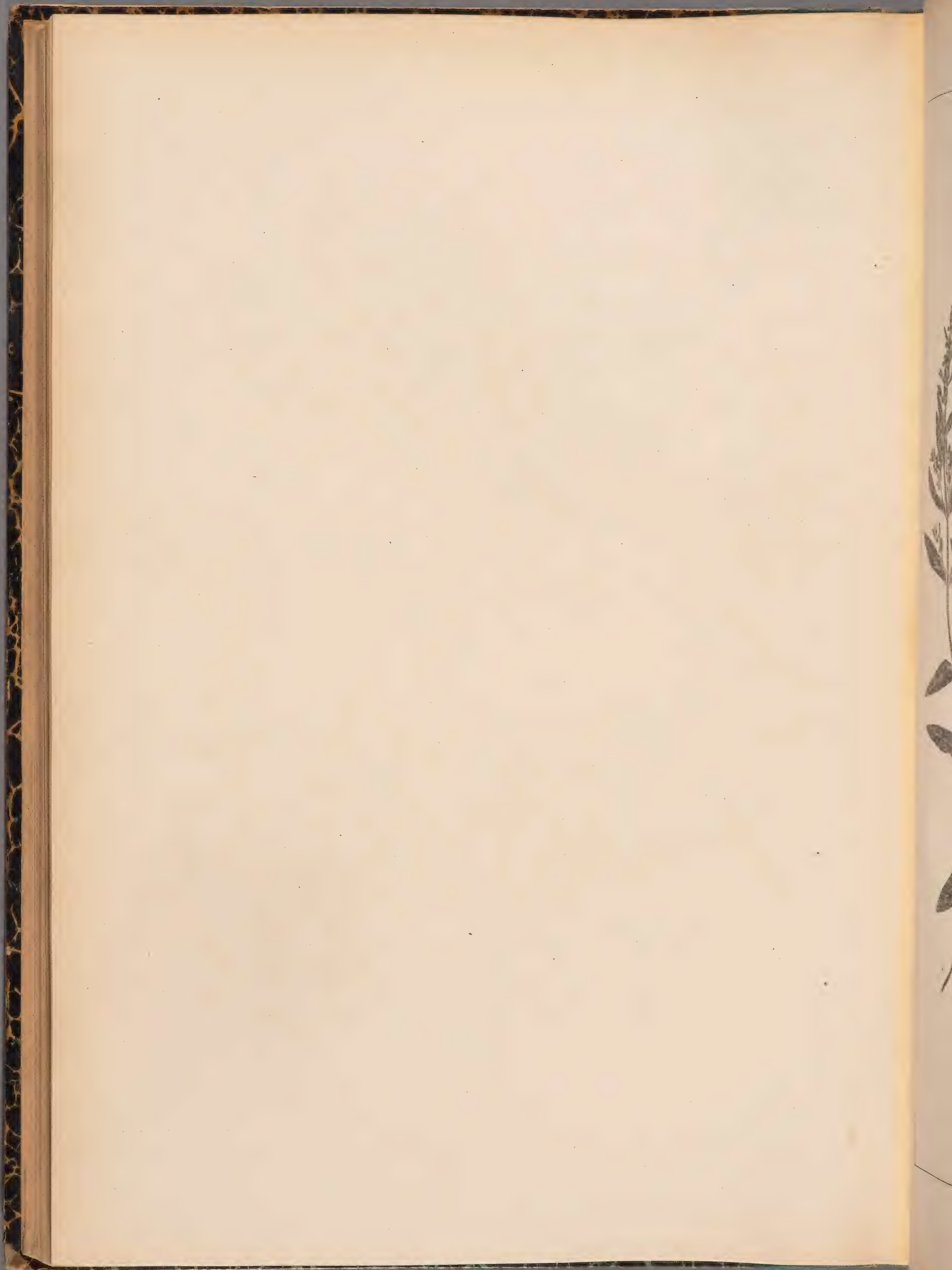



S. MINOR. I. ♀

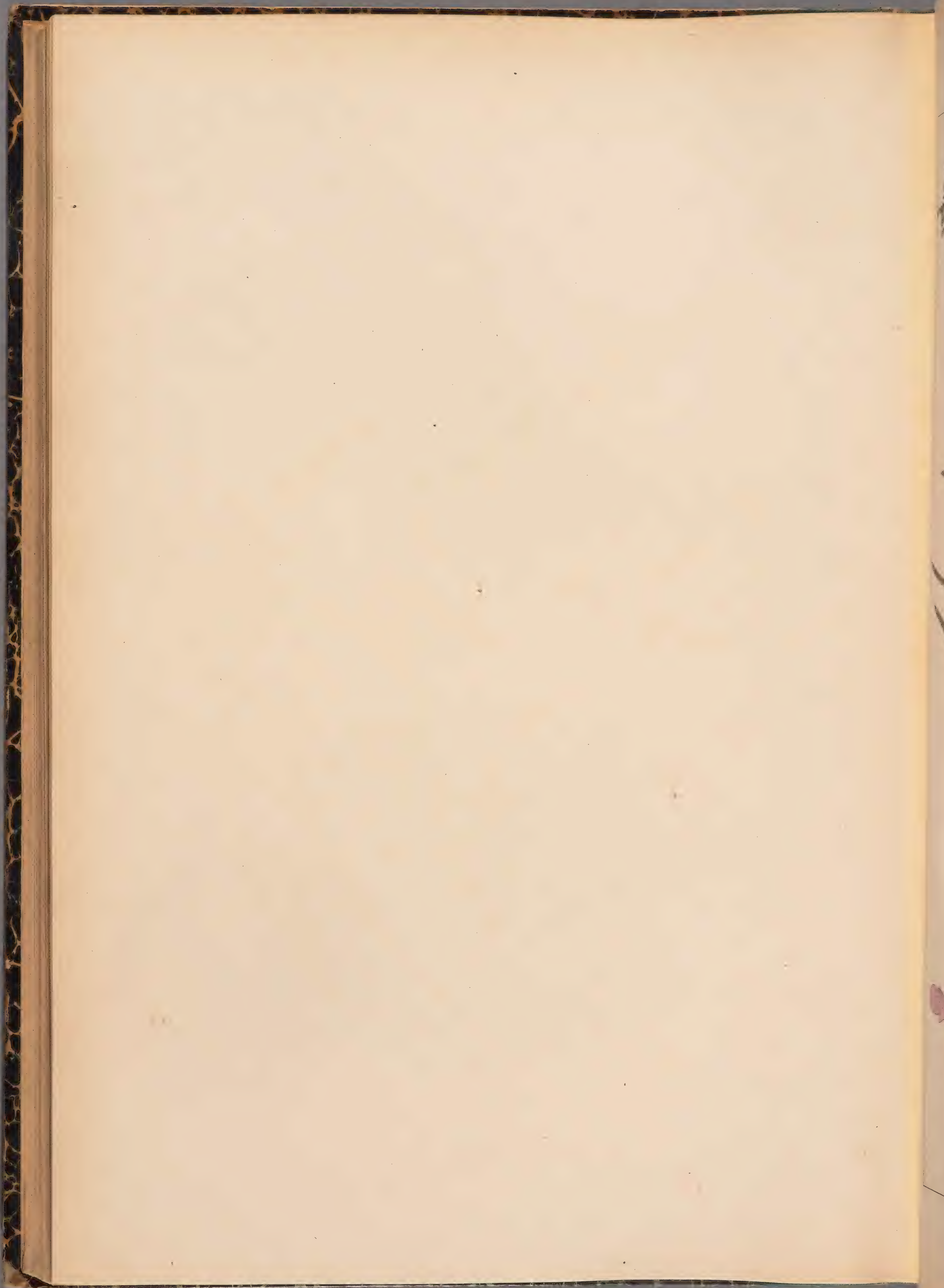



BRUNELLA HYSSOPIFOLIA. C. BAUH. 24

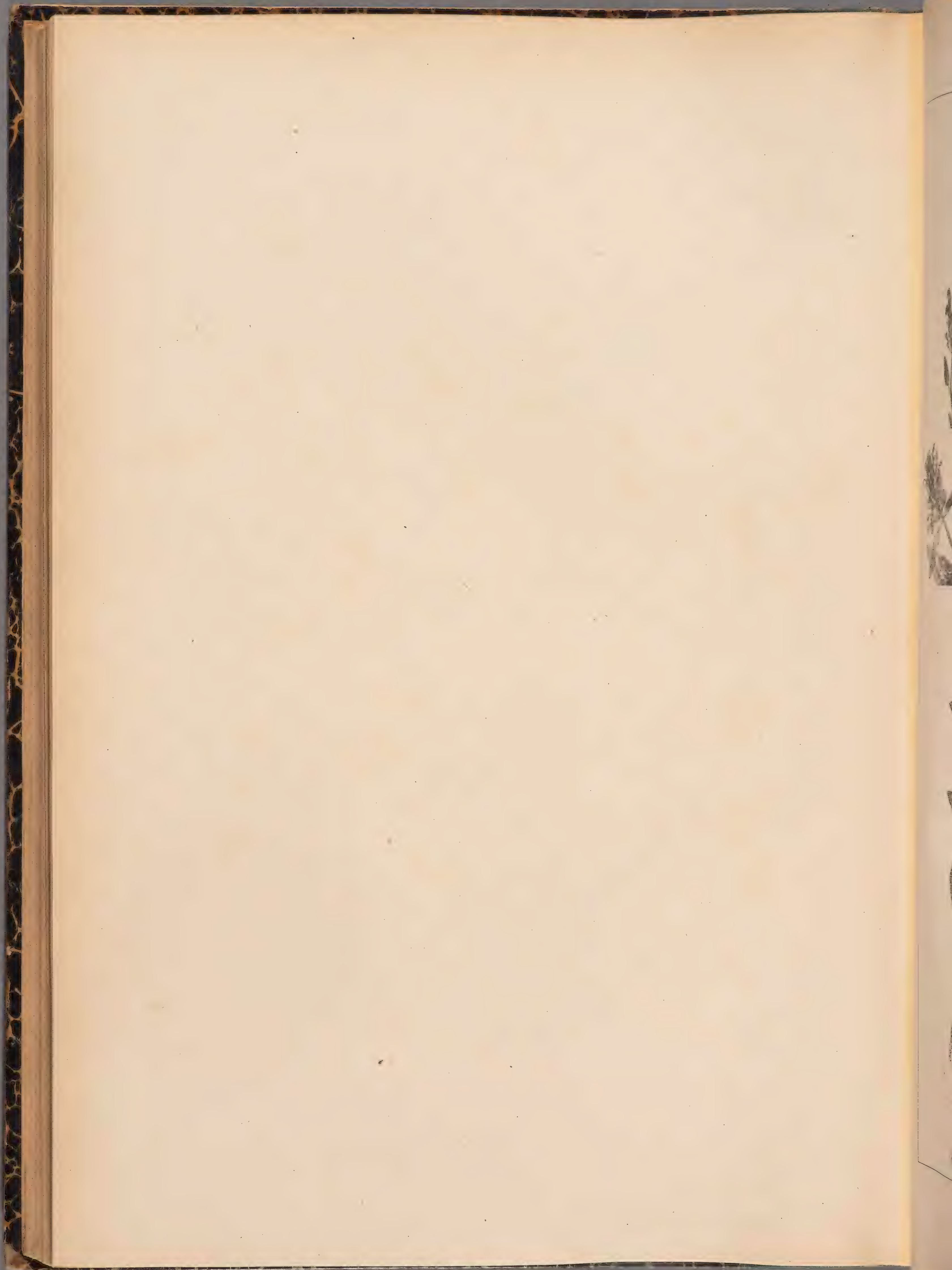



B. VULGARIS. MÆNCH. 91

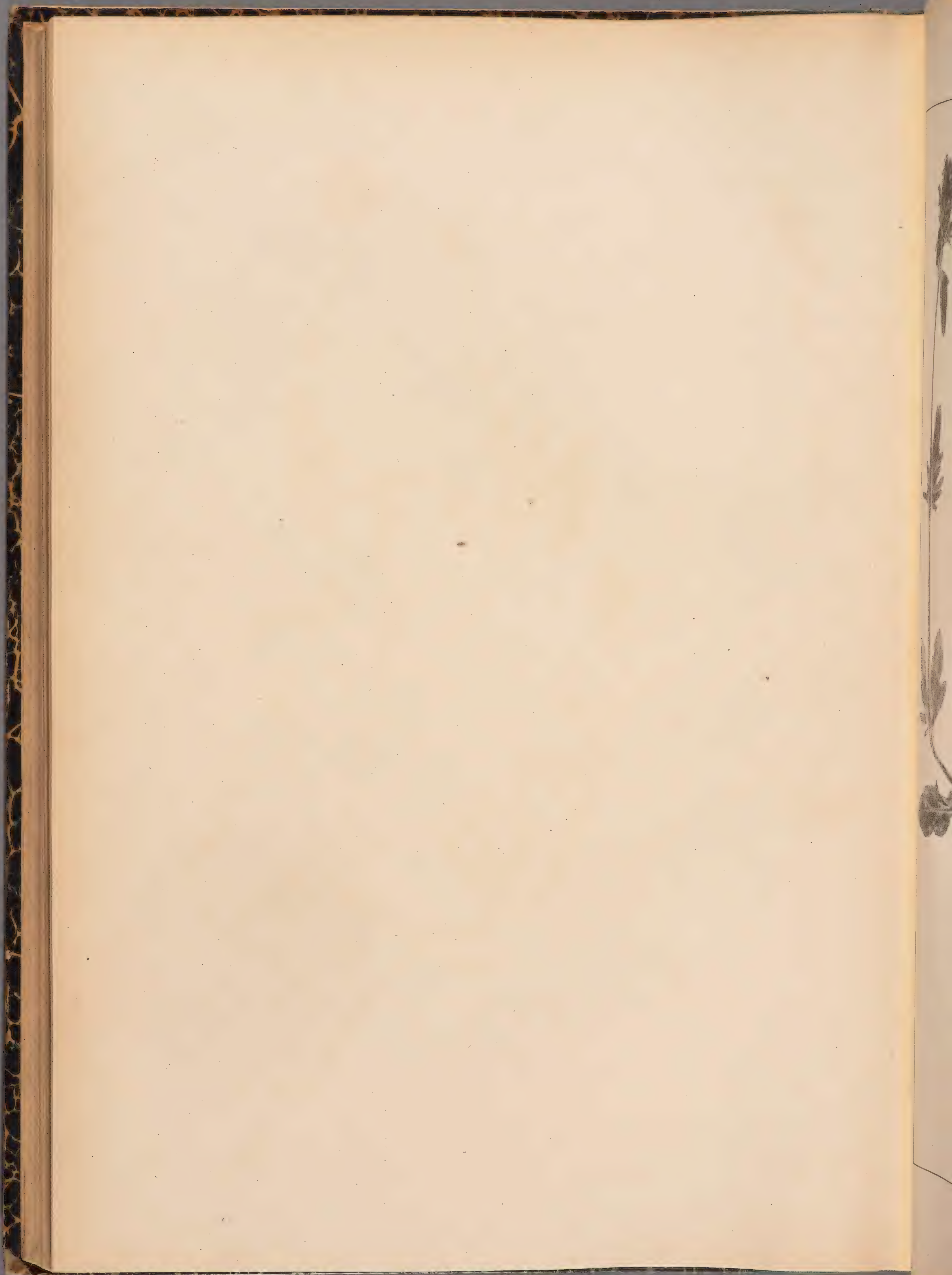



B. VULGARIS. MÆNCH. *Var. pennatifida.*

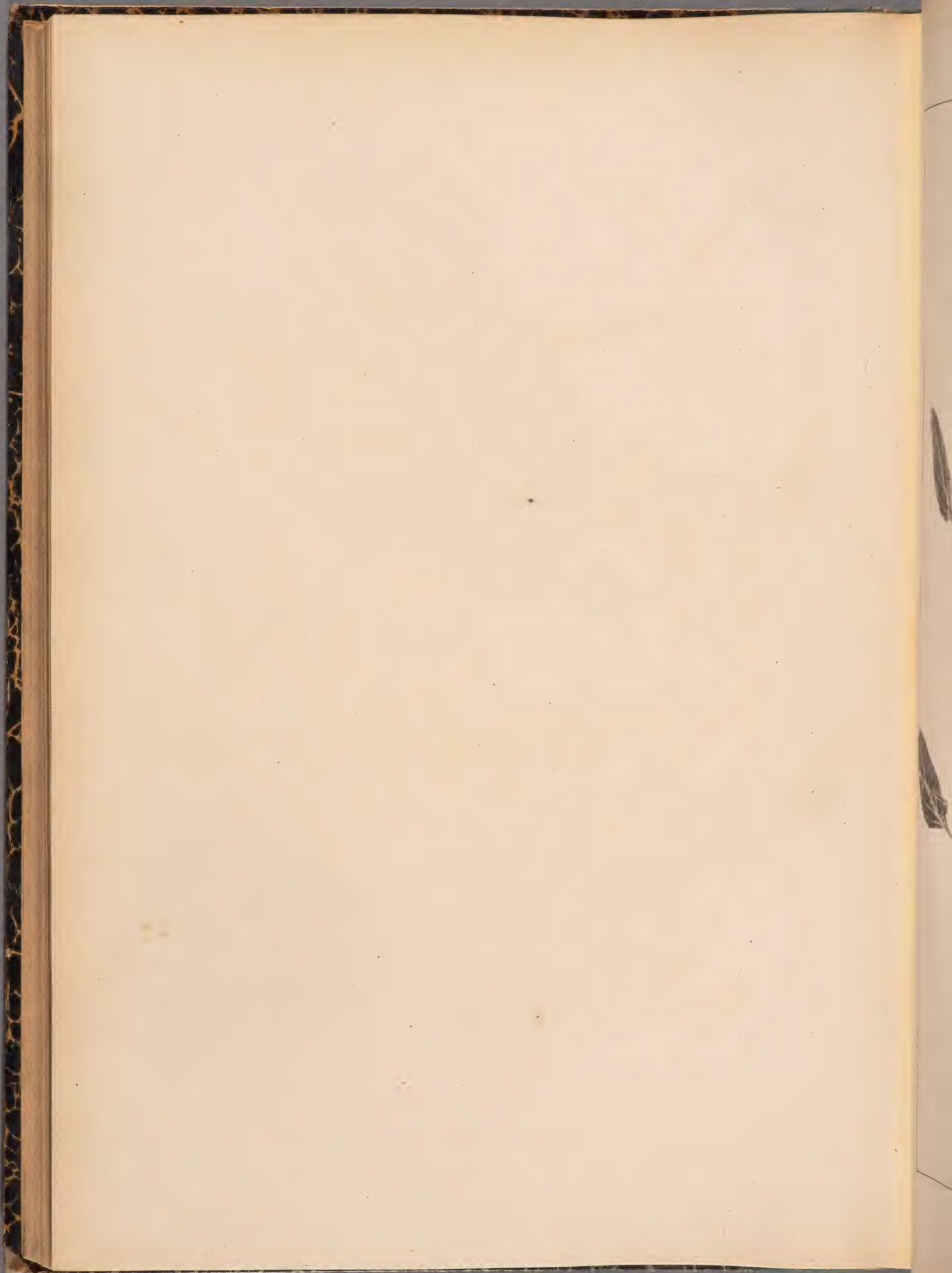



B. ALBA. PALL. ♀

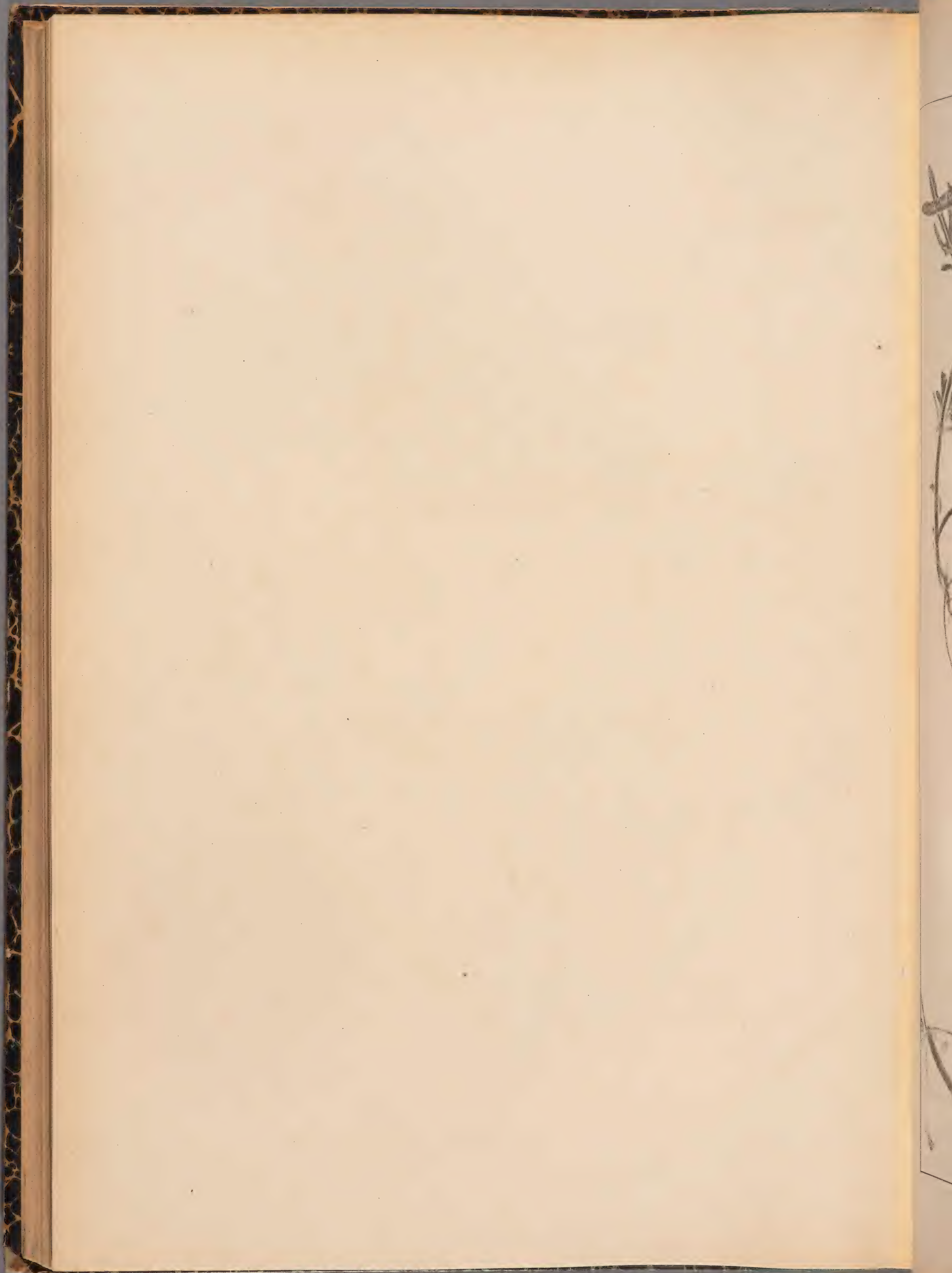



B. ALBA PALL. *Var. pennatifida.*

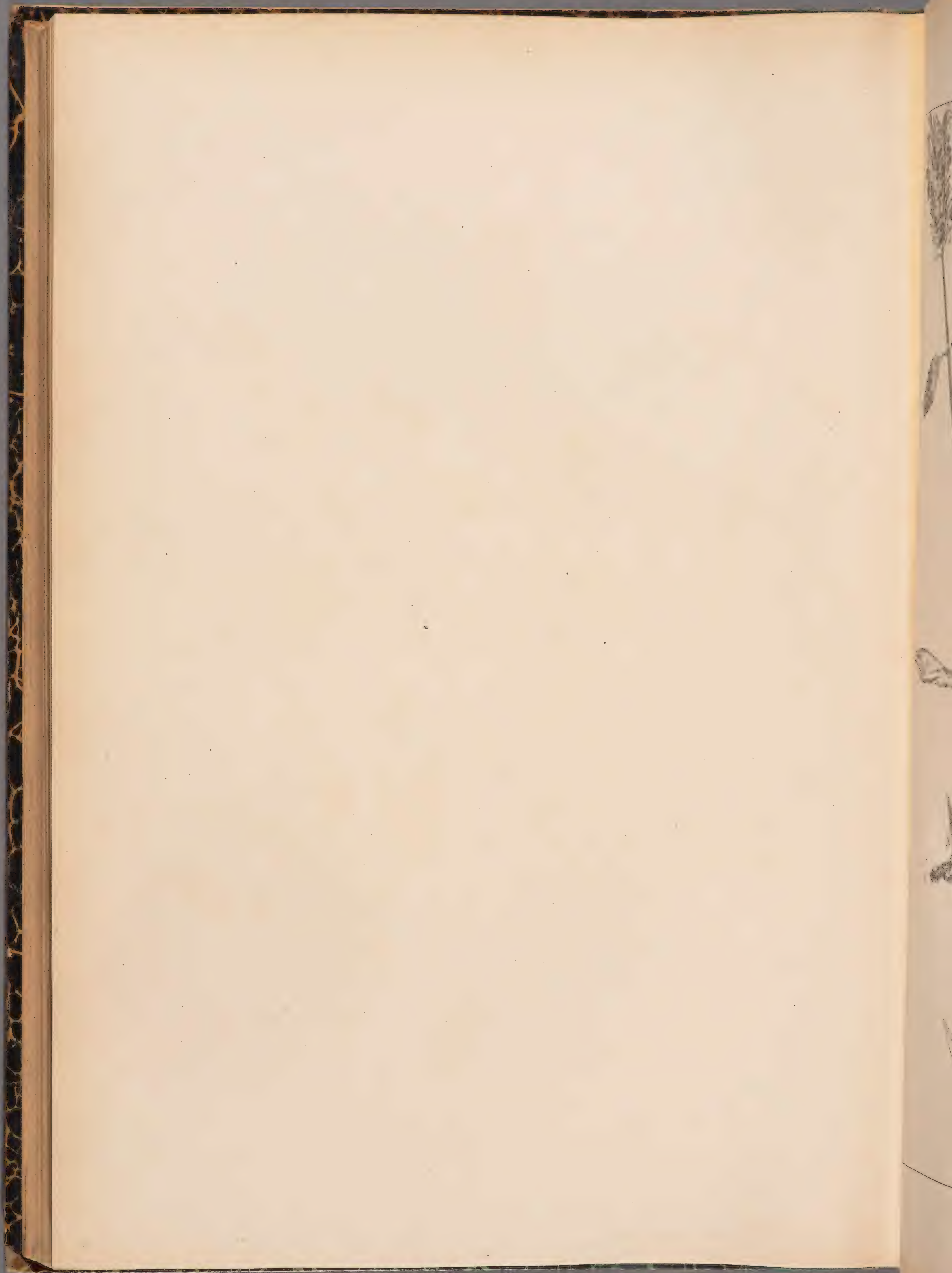



B. GRANDIFLORA. MENCH. 7

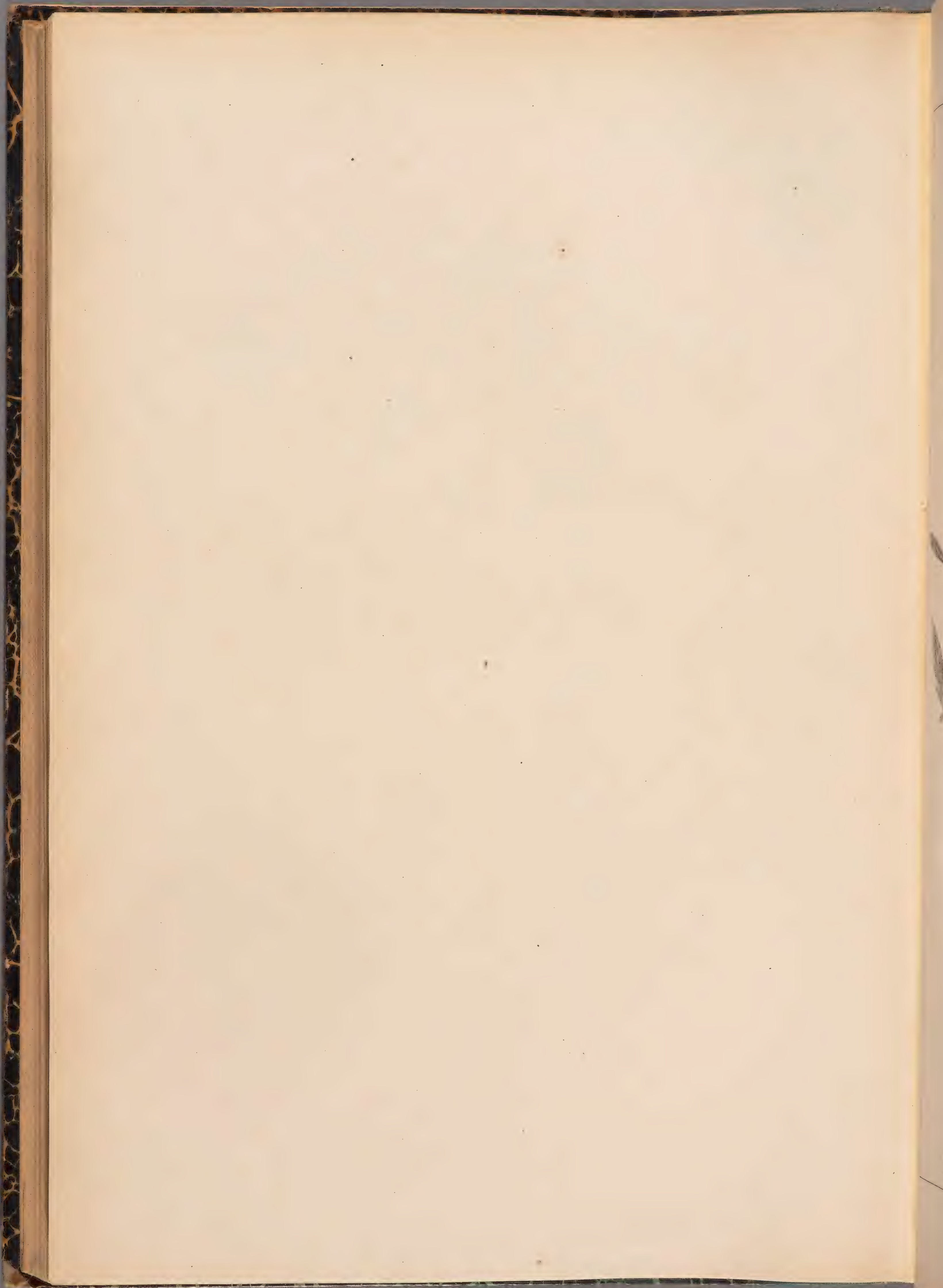



B. GRANDIFLORA. MENCH. Var. pennatifida.

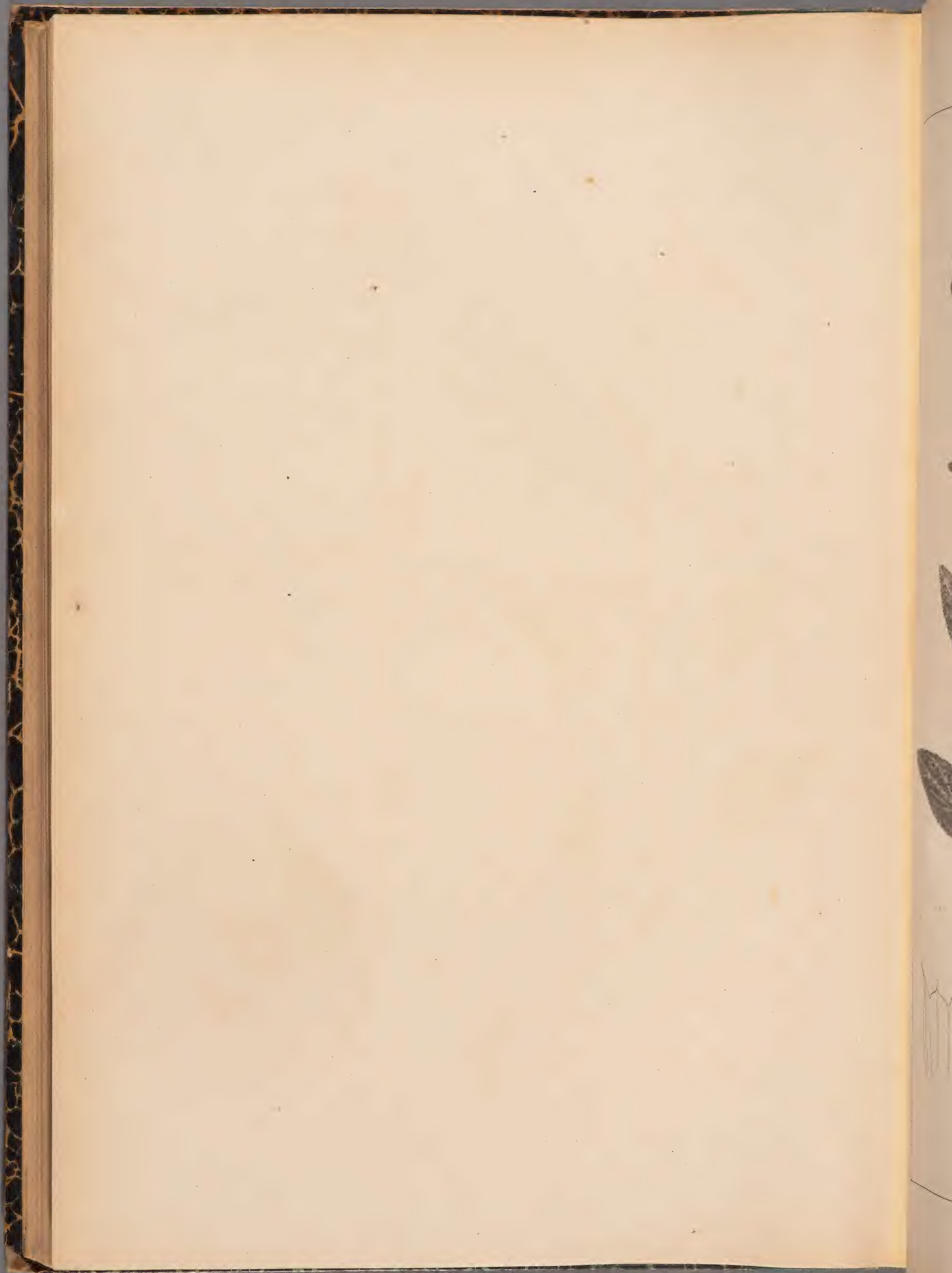



B. PYRENAICA. G. G. 7

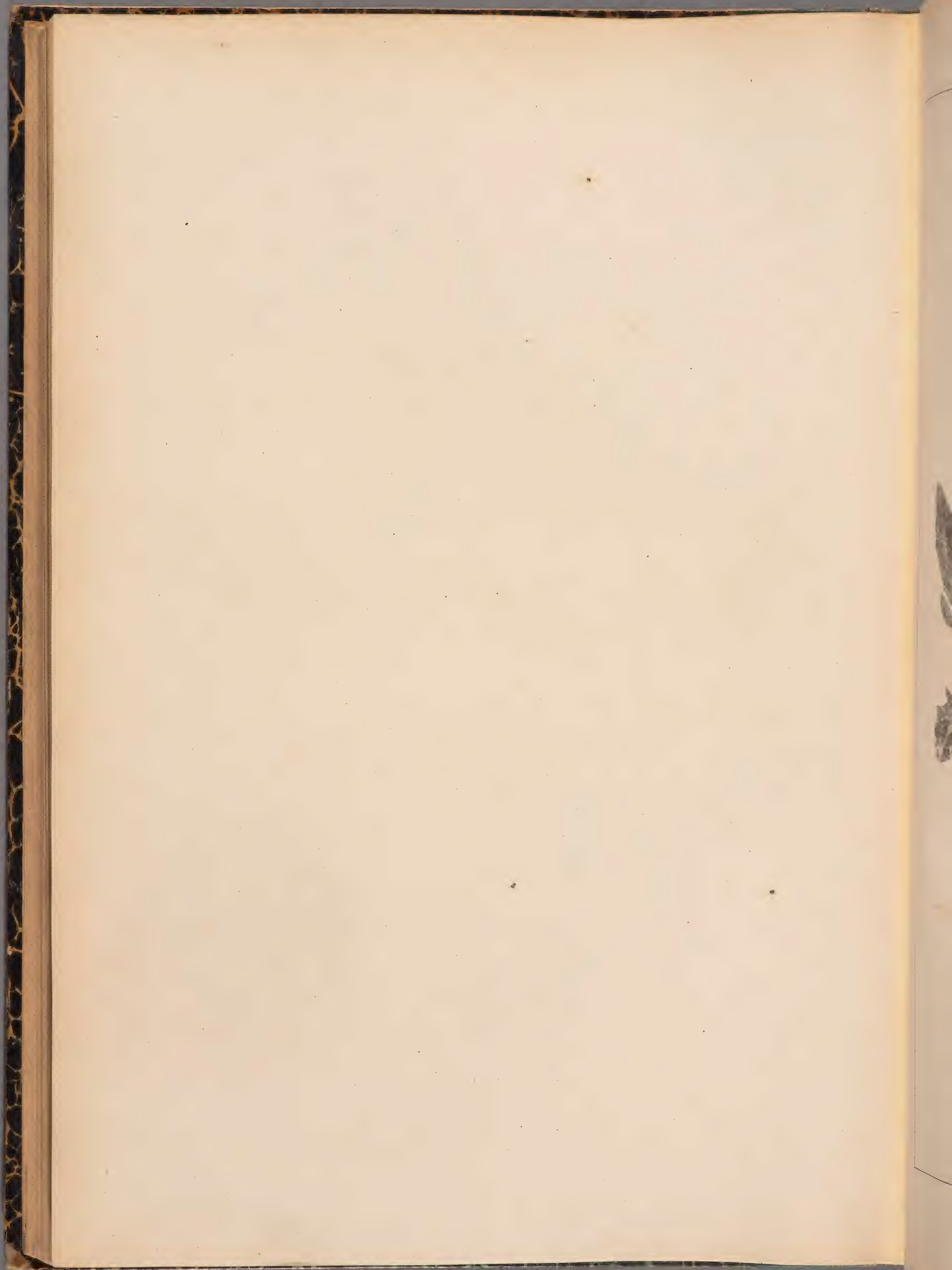



B. PYRENAICA. G. G. *Var. pennatifida.*

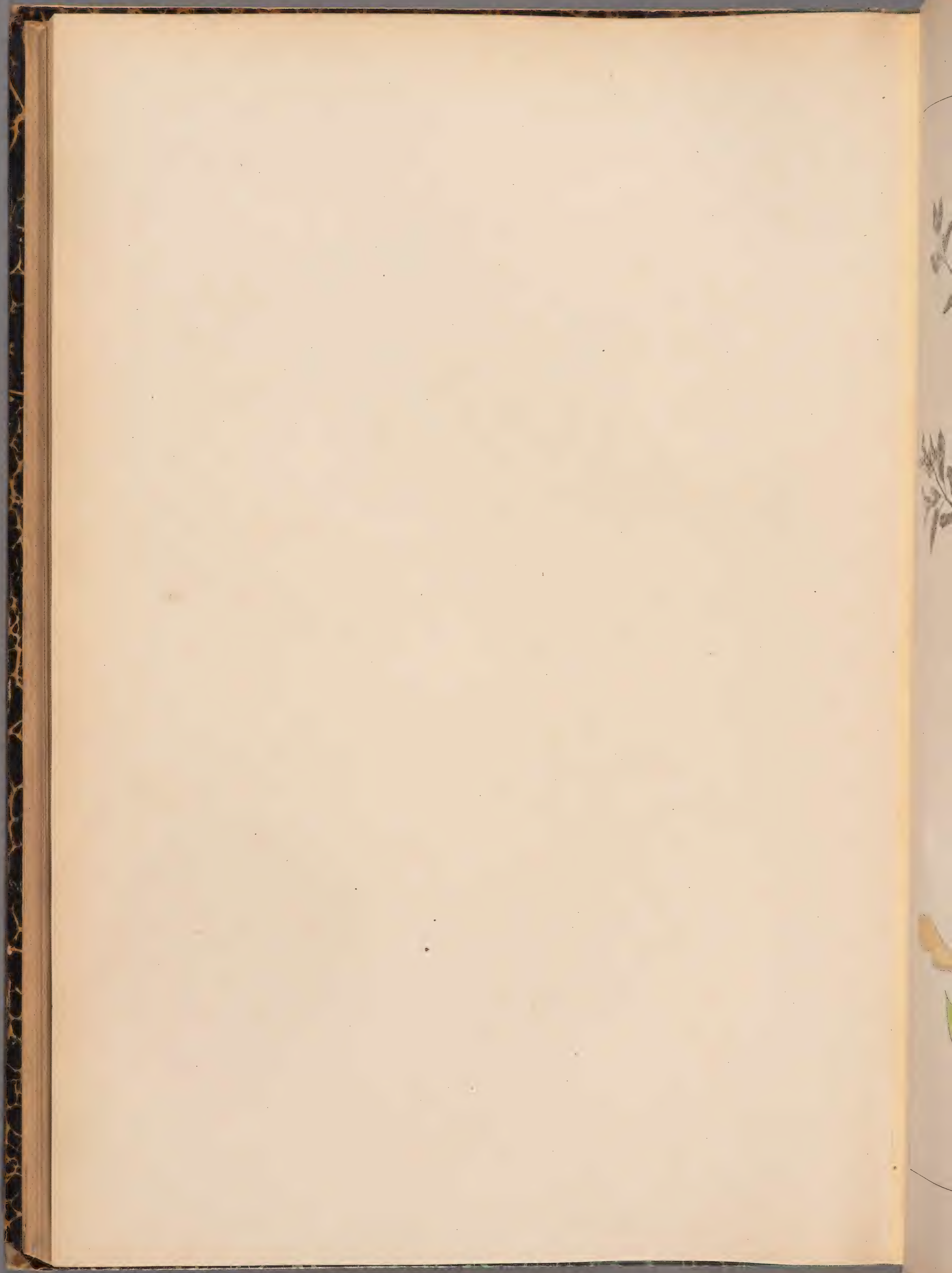



PRASIUM MAJUS. L. 5

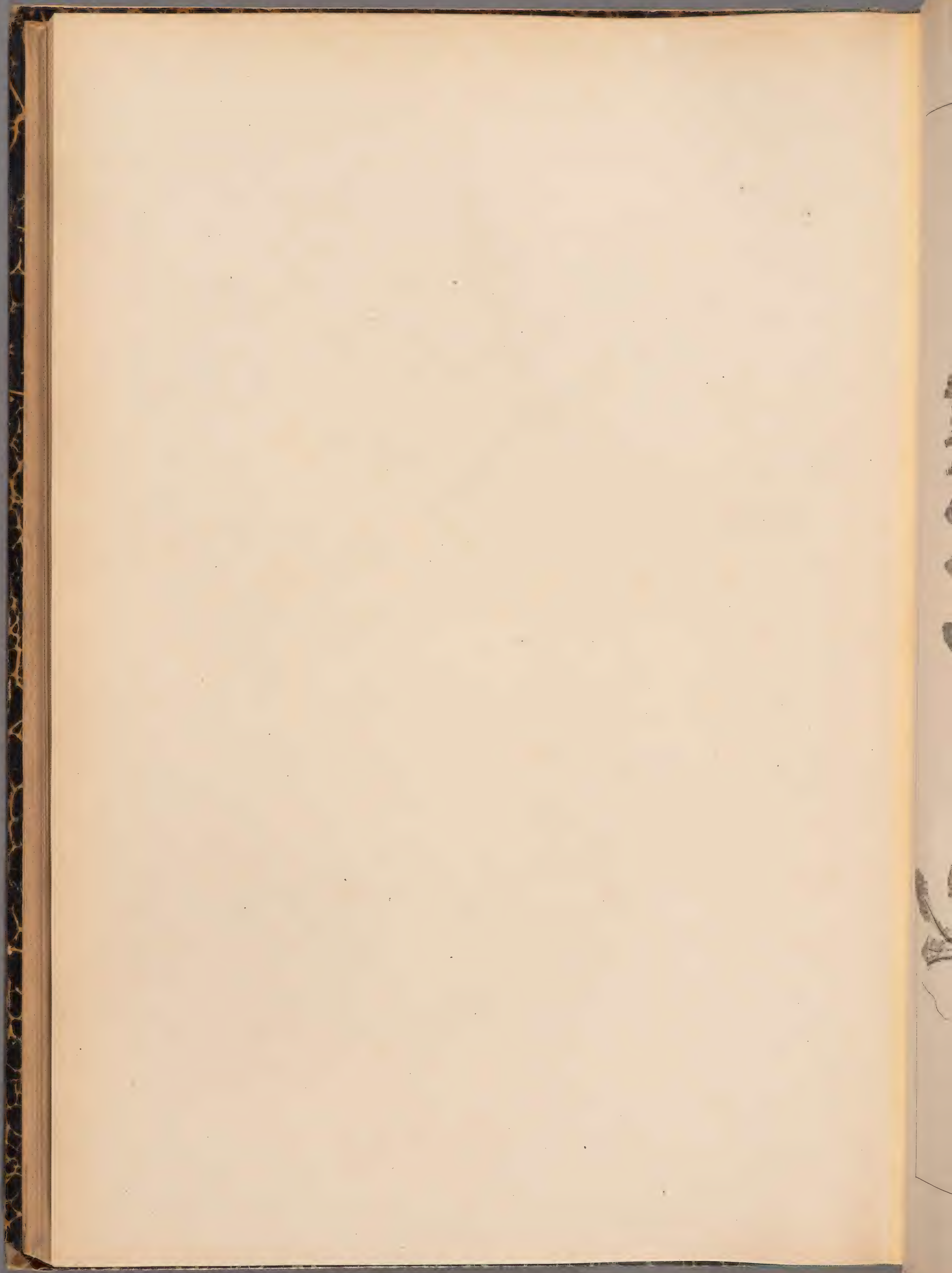



AJUGA REPTANS . L. ♀

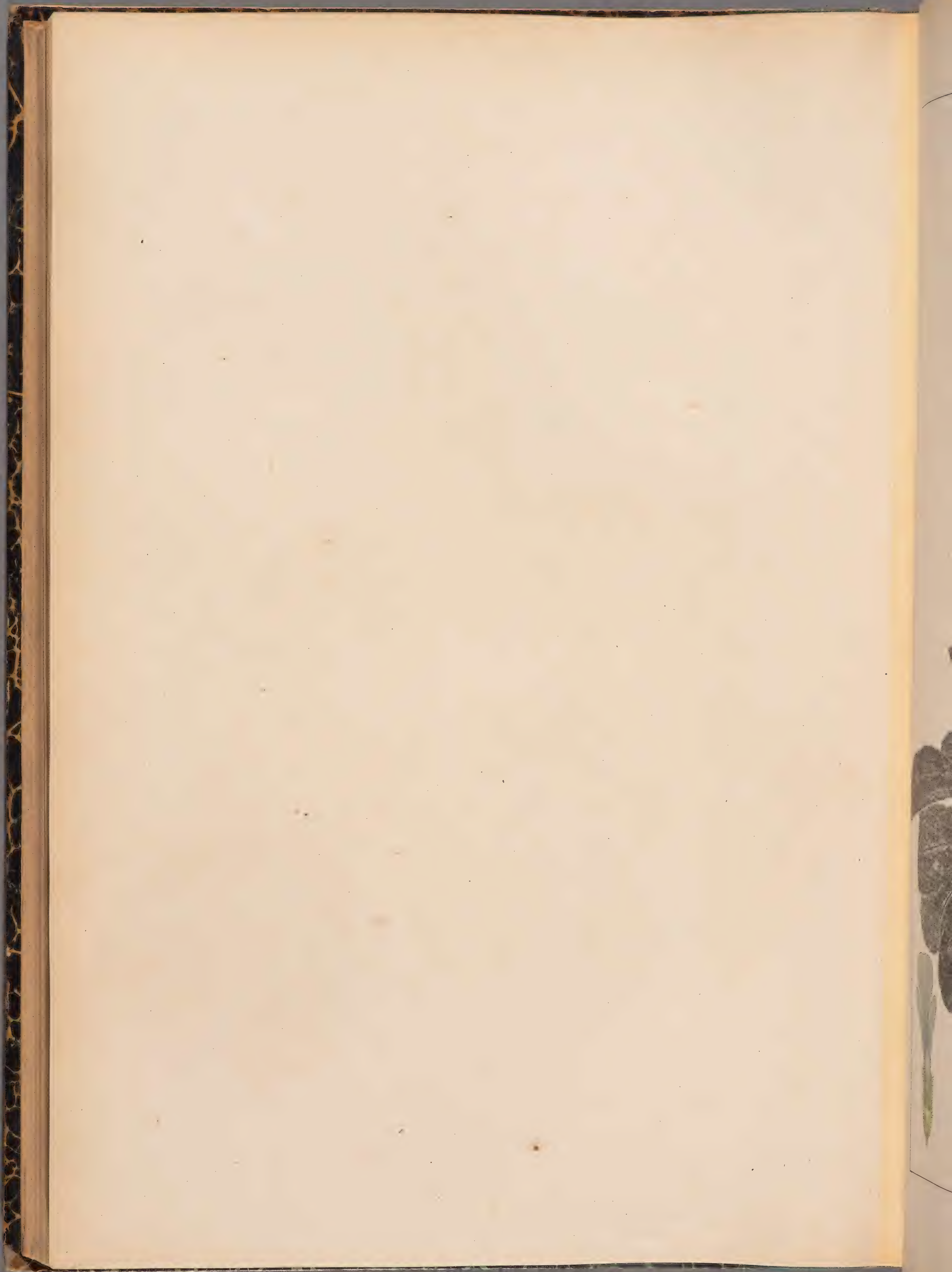



A. PYRAMIDALIS. L. Ψ

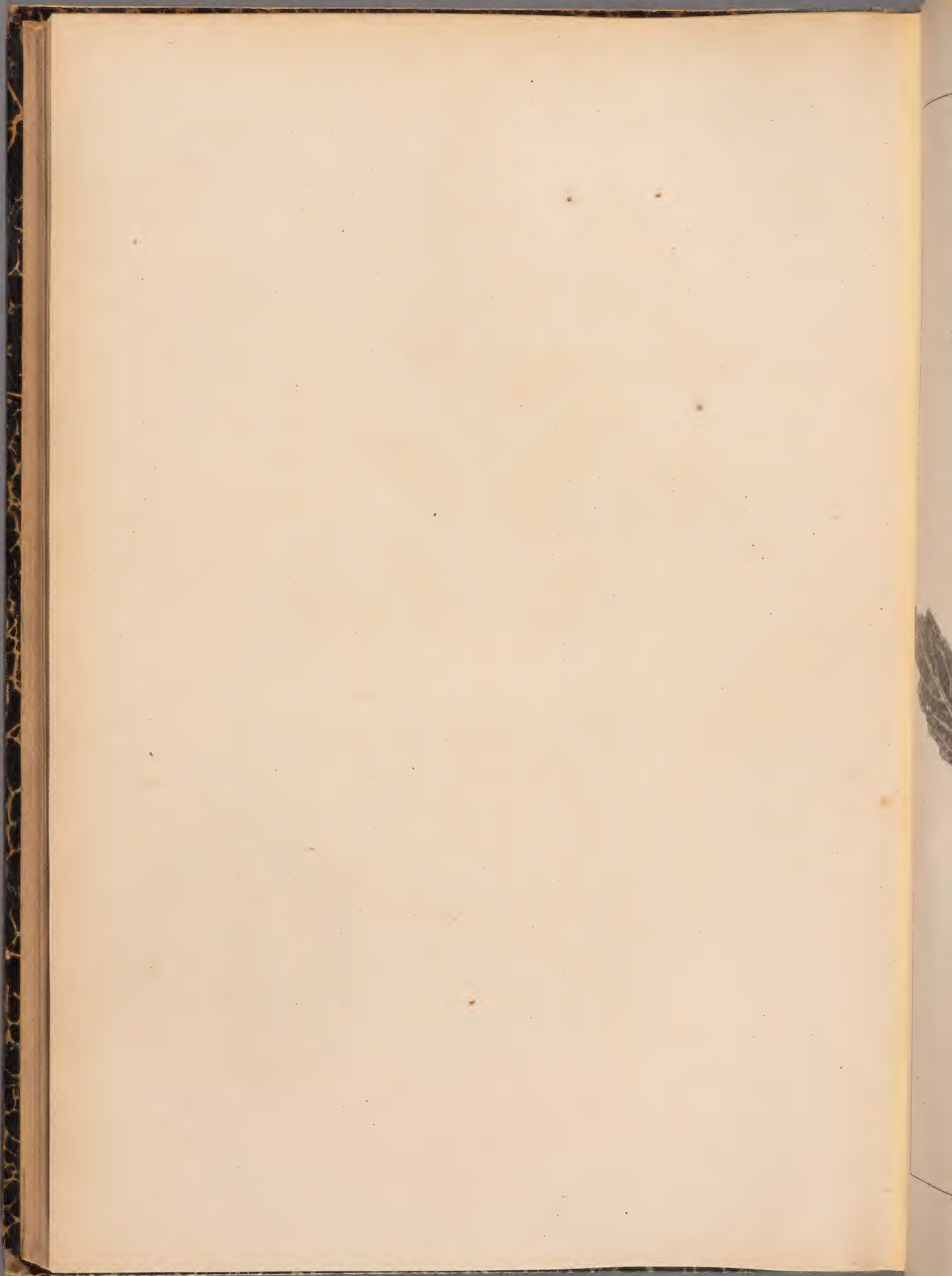



A. GENEVENSIS. L. ♀

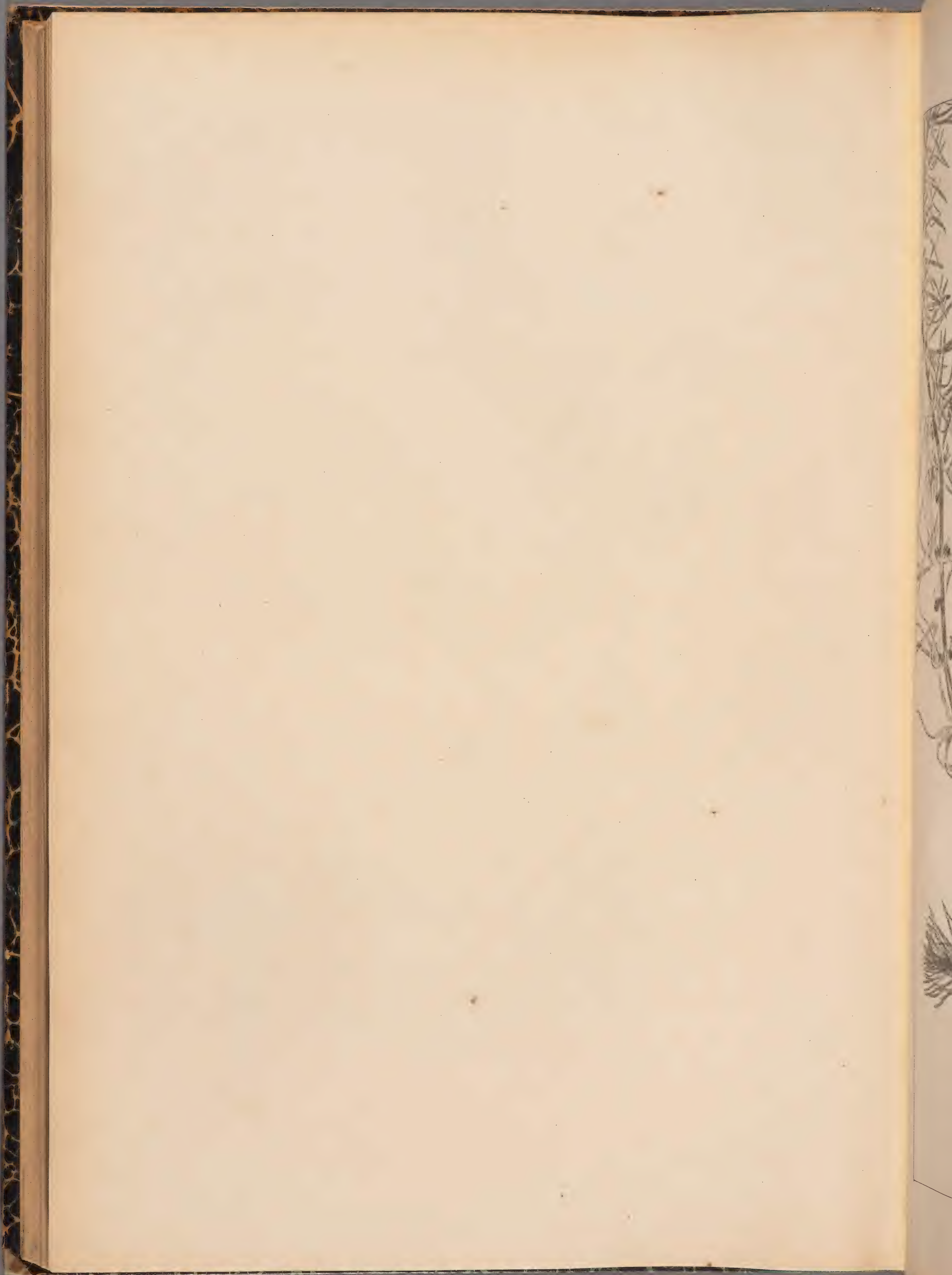



A. CHAMÆPITYS. SCHREB. ①

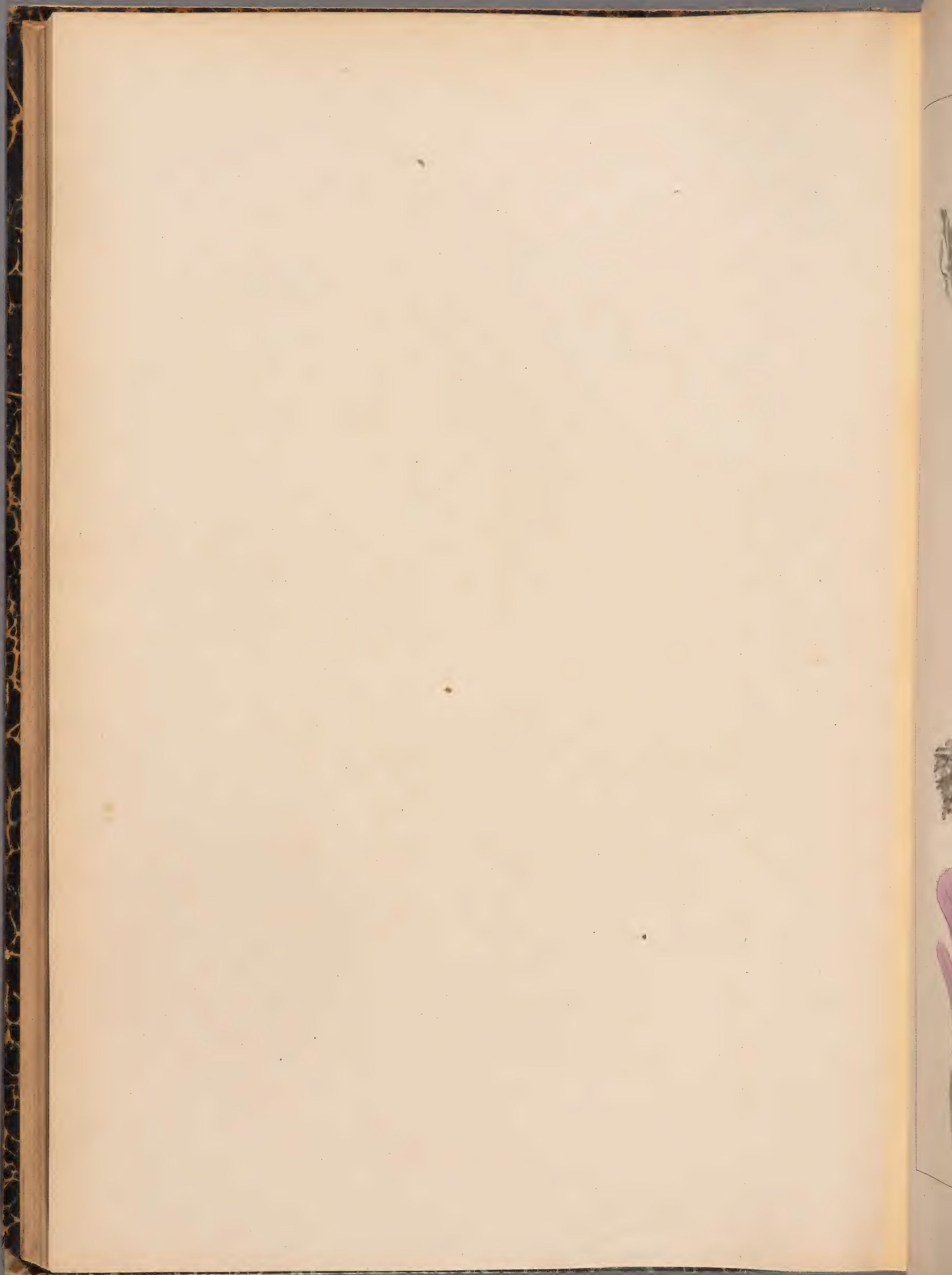



A. IVA. SCHREB. ♀

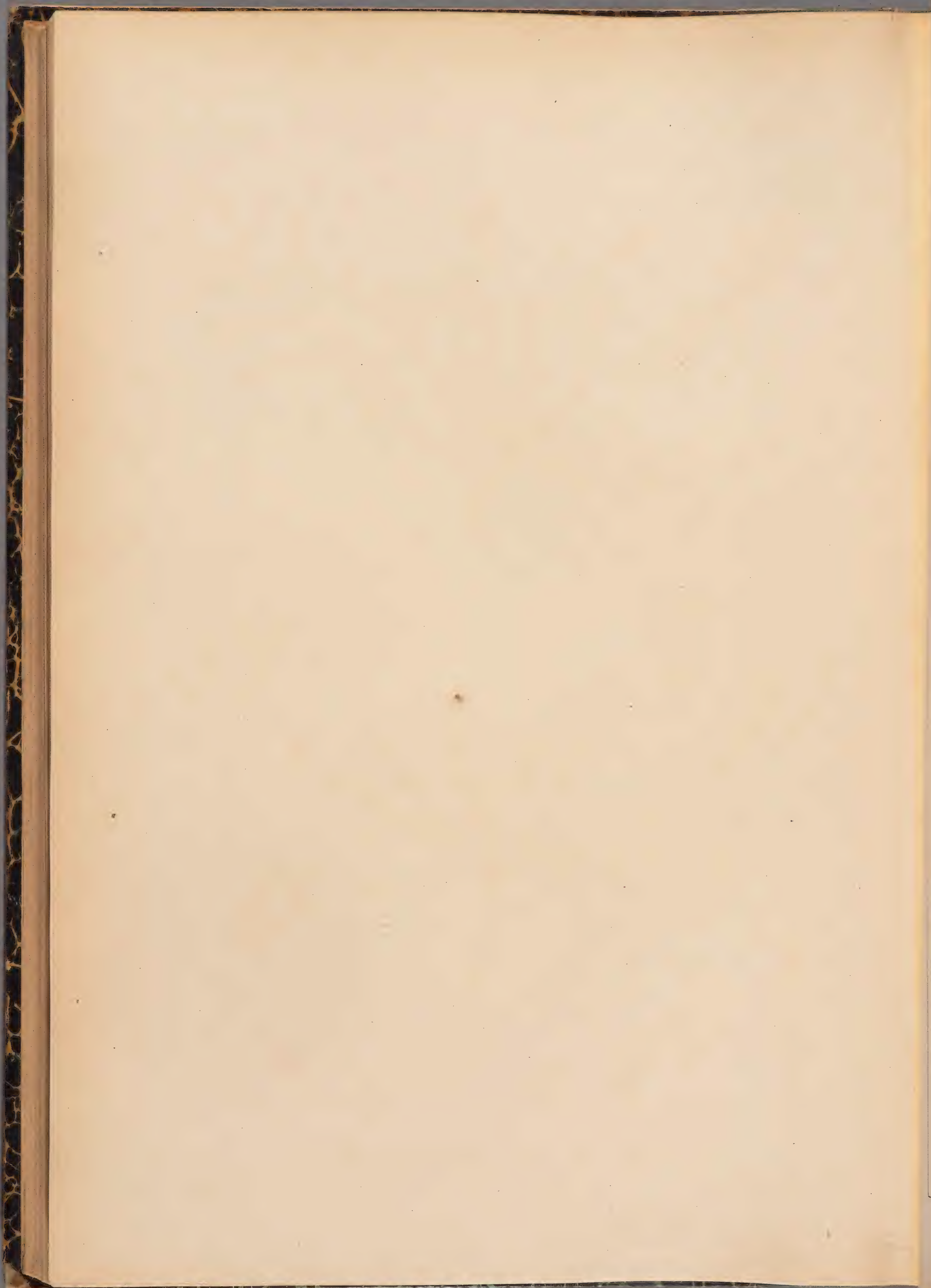

[Faint, illegible text]

1810

[Faint, illegible text]





A. PSEUDO-IVA. ROB. ET CAST. 26

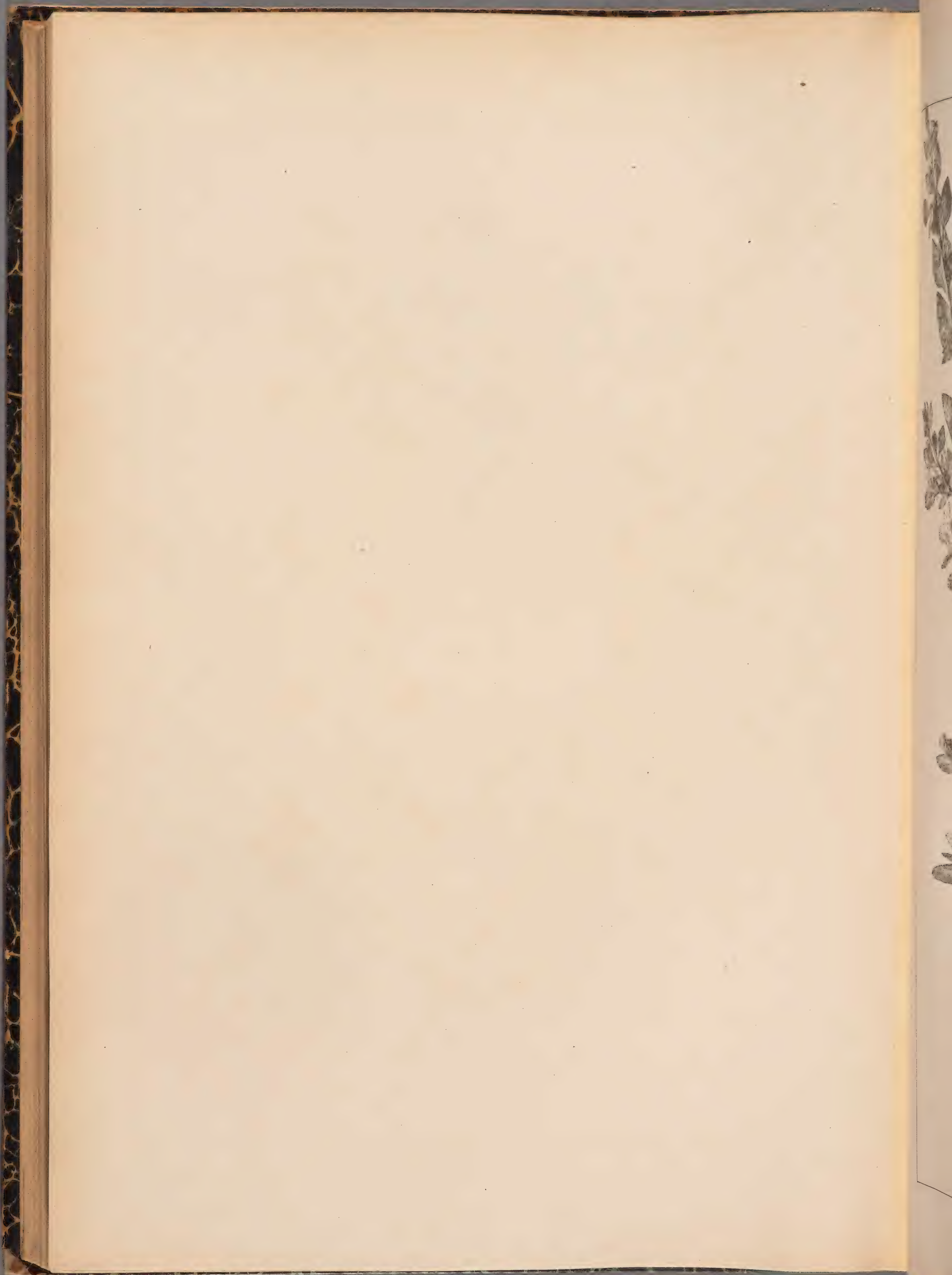



TEUCRIUM FRUTICANS. L. 5

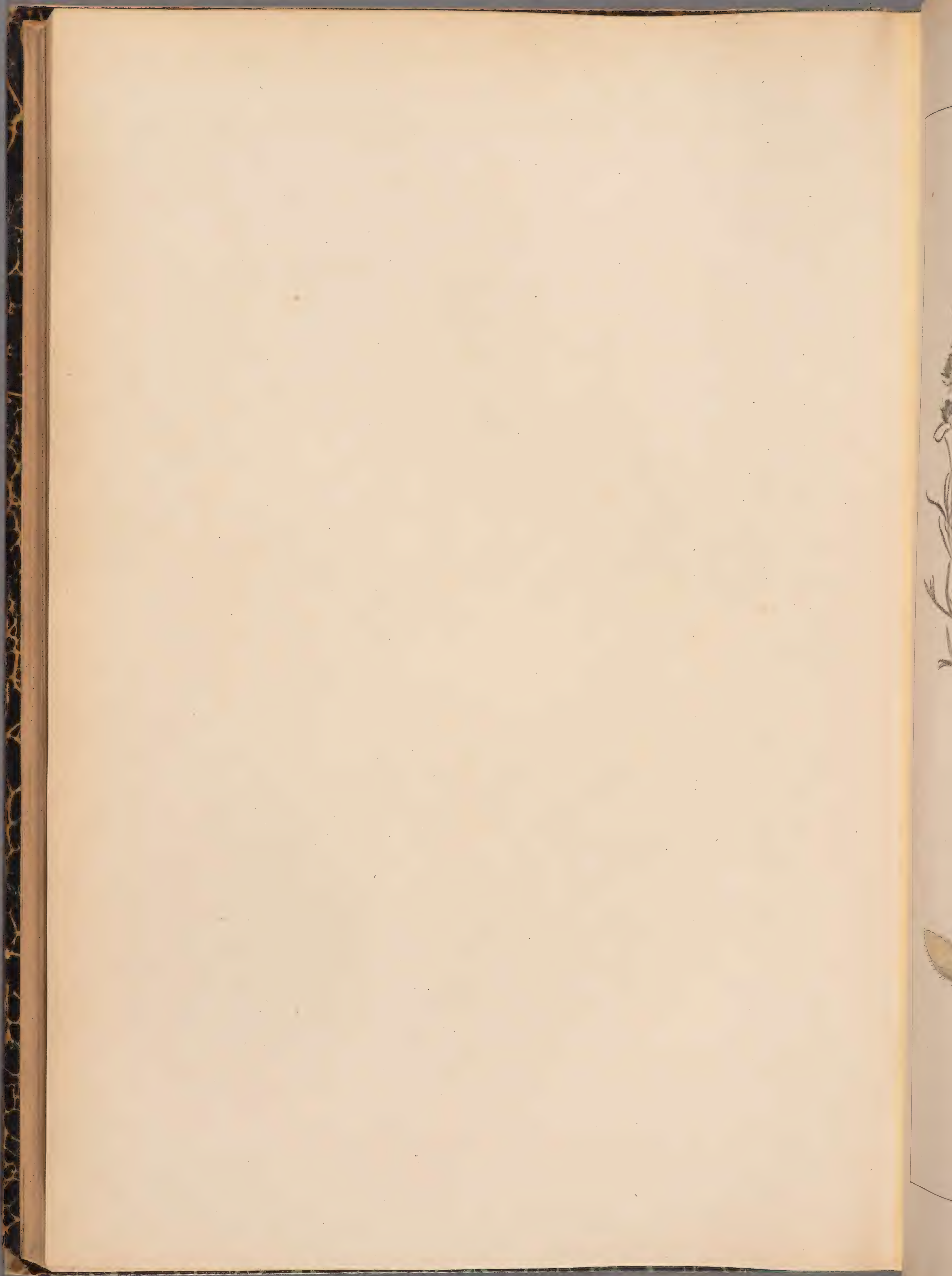



T. PSEUDO-CHAMÆPITYS. L. 5

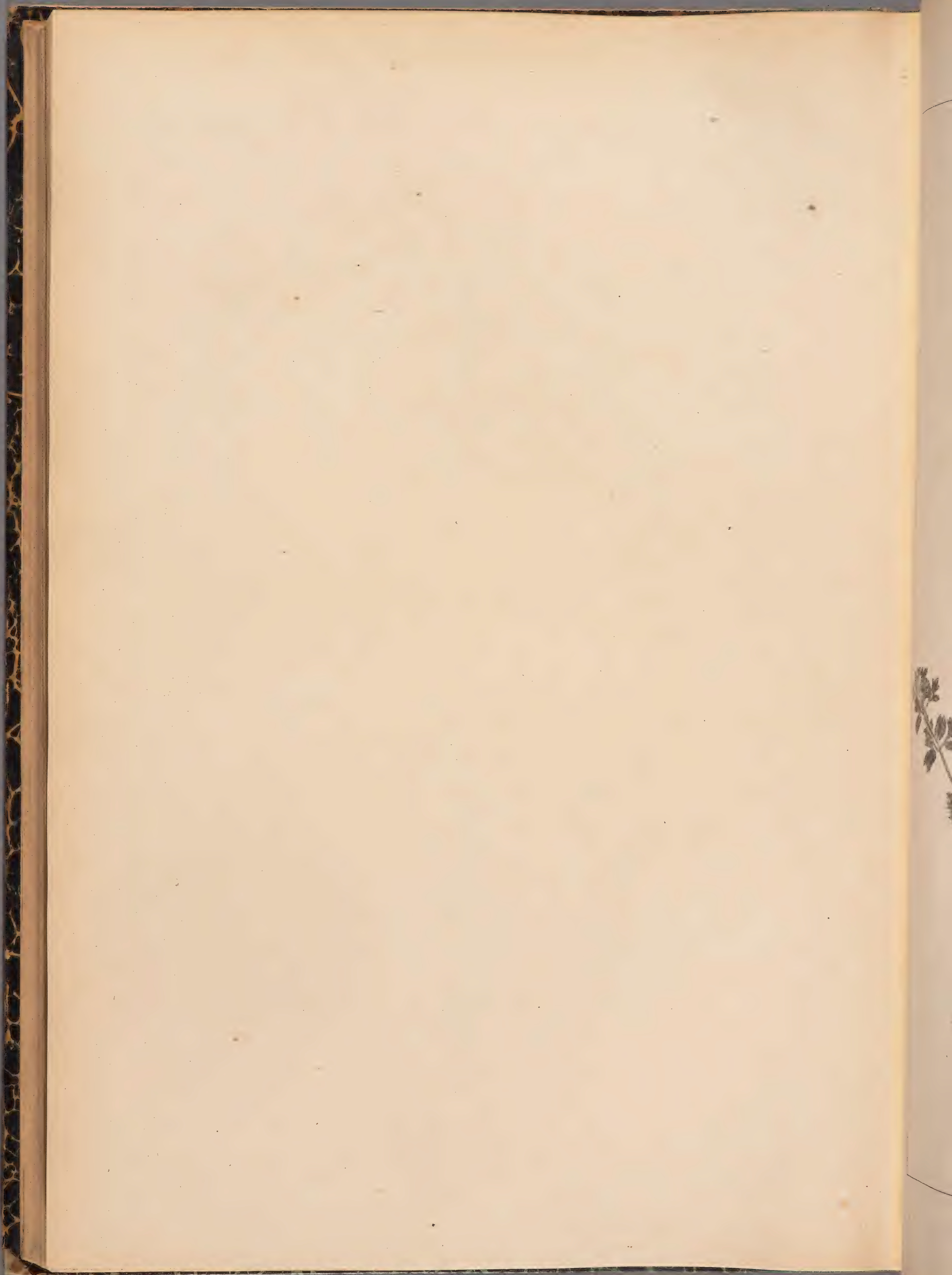



T. BOTRYS. L. ①

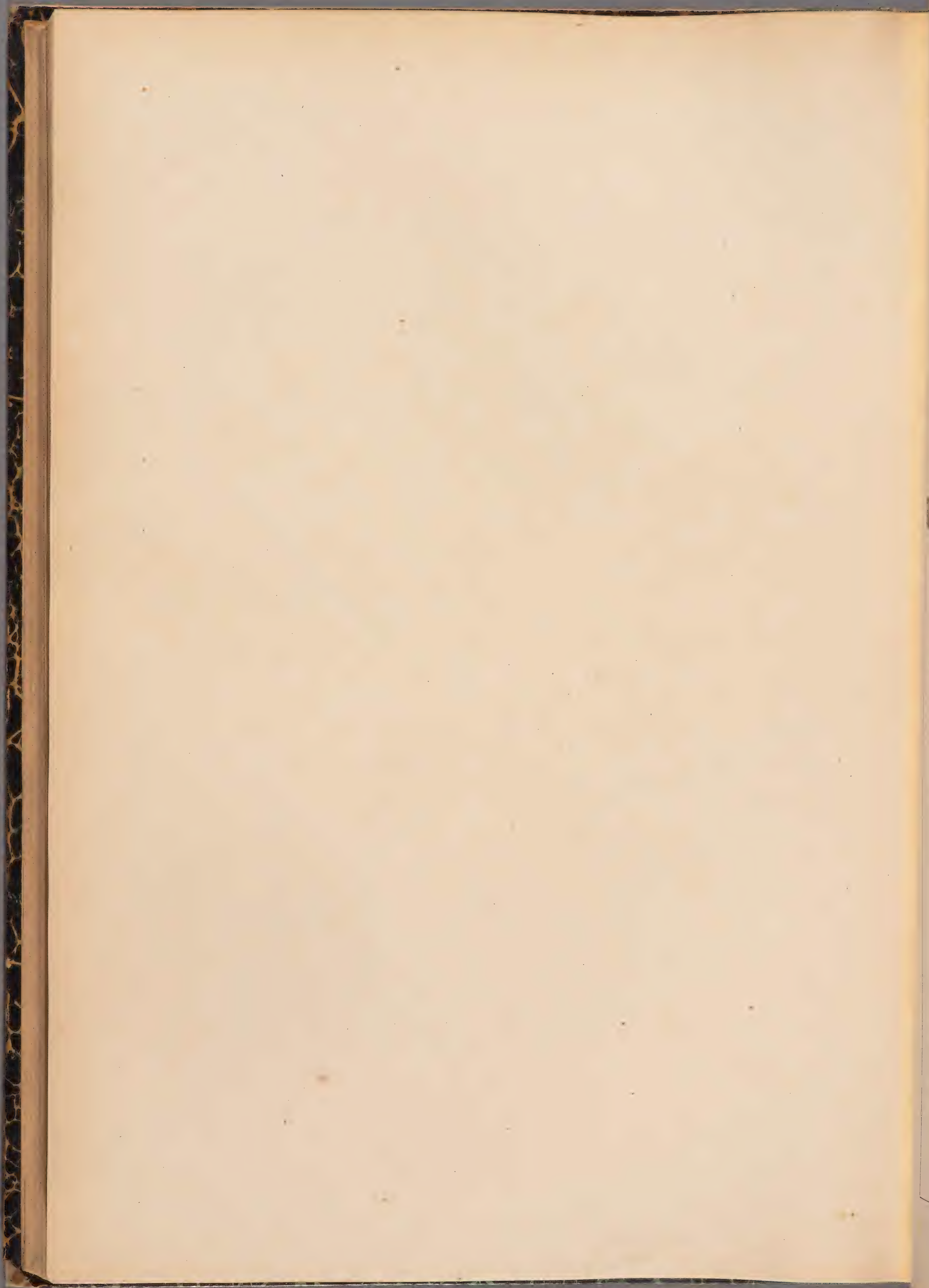

Handwritten text and decorative elements on the right edge of the page, including a floral or vine-like pattern and some illegible characters.



T. SCORDIUM. L. ♀

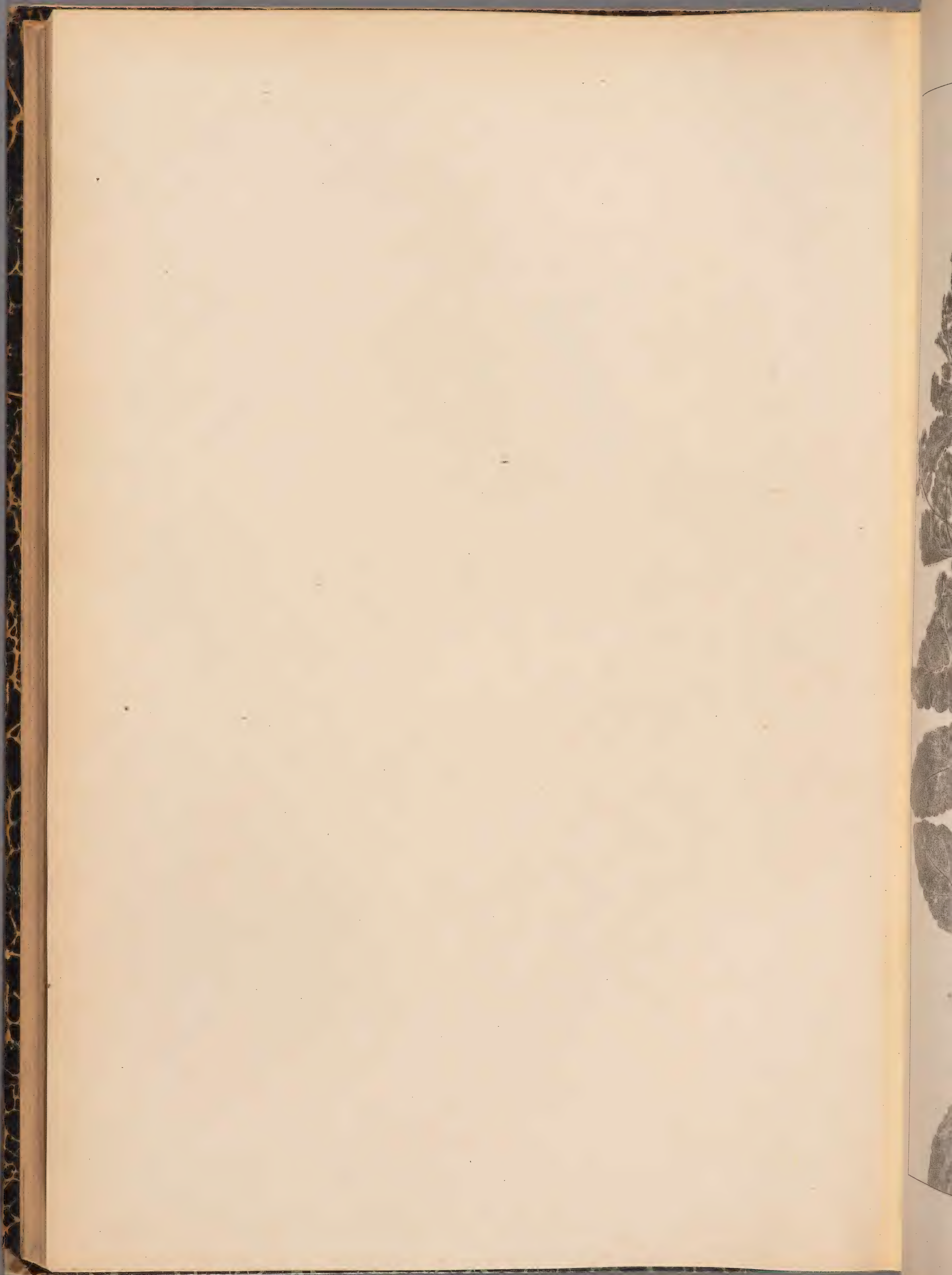



T. SCORDIoidES . SCHREB. 2

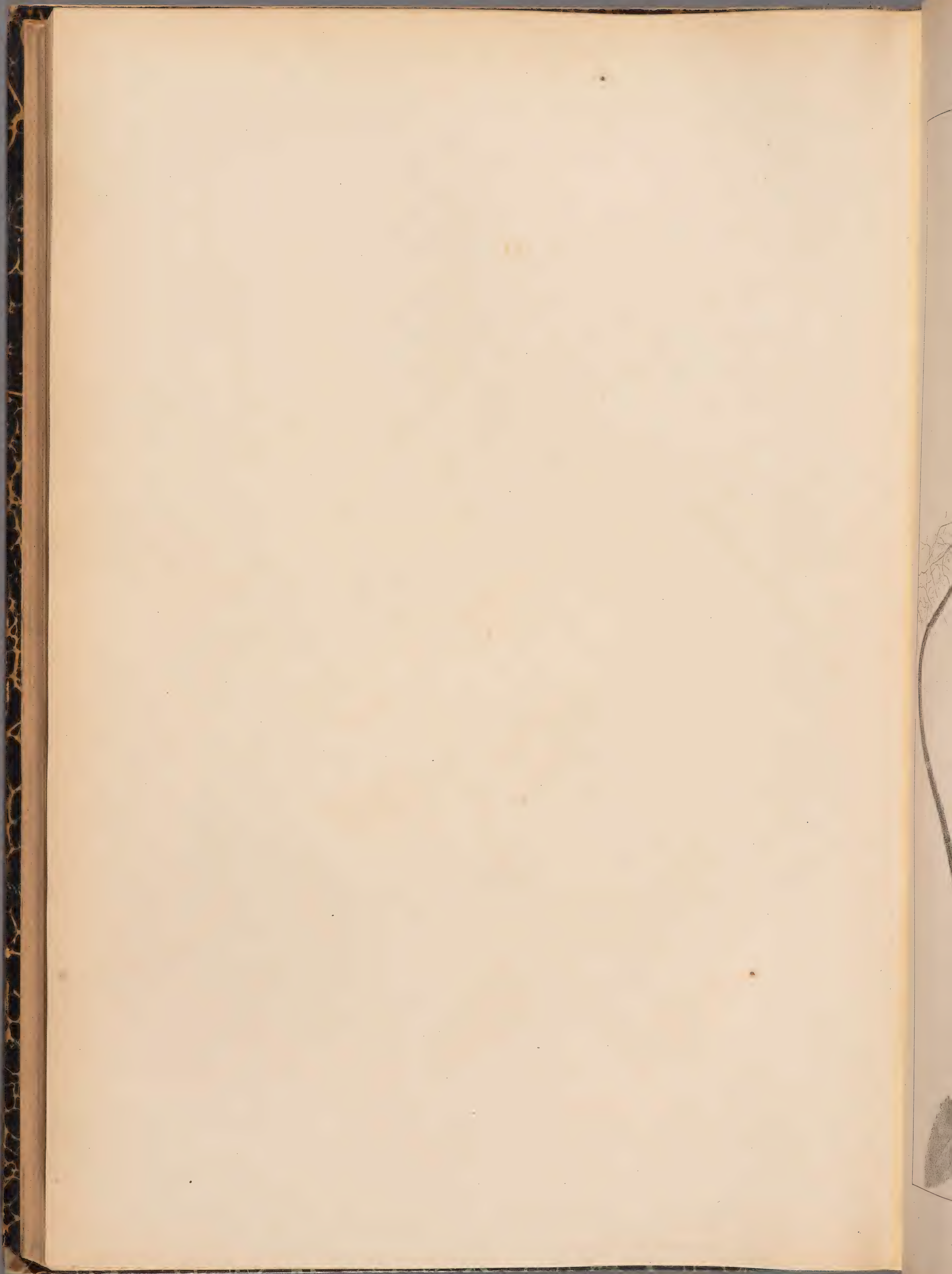



T. SCORODONIA. L. ♀

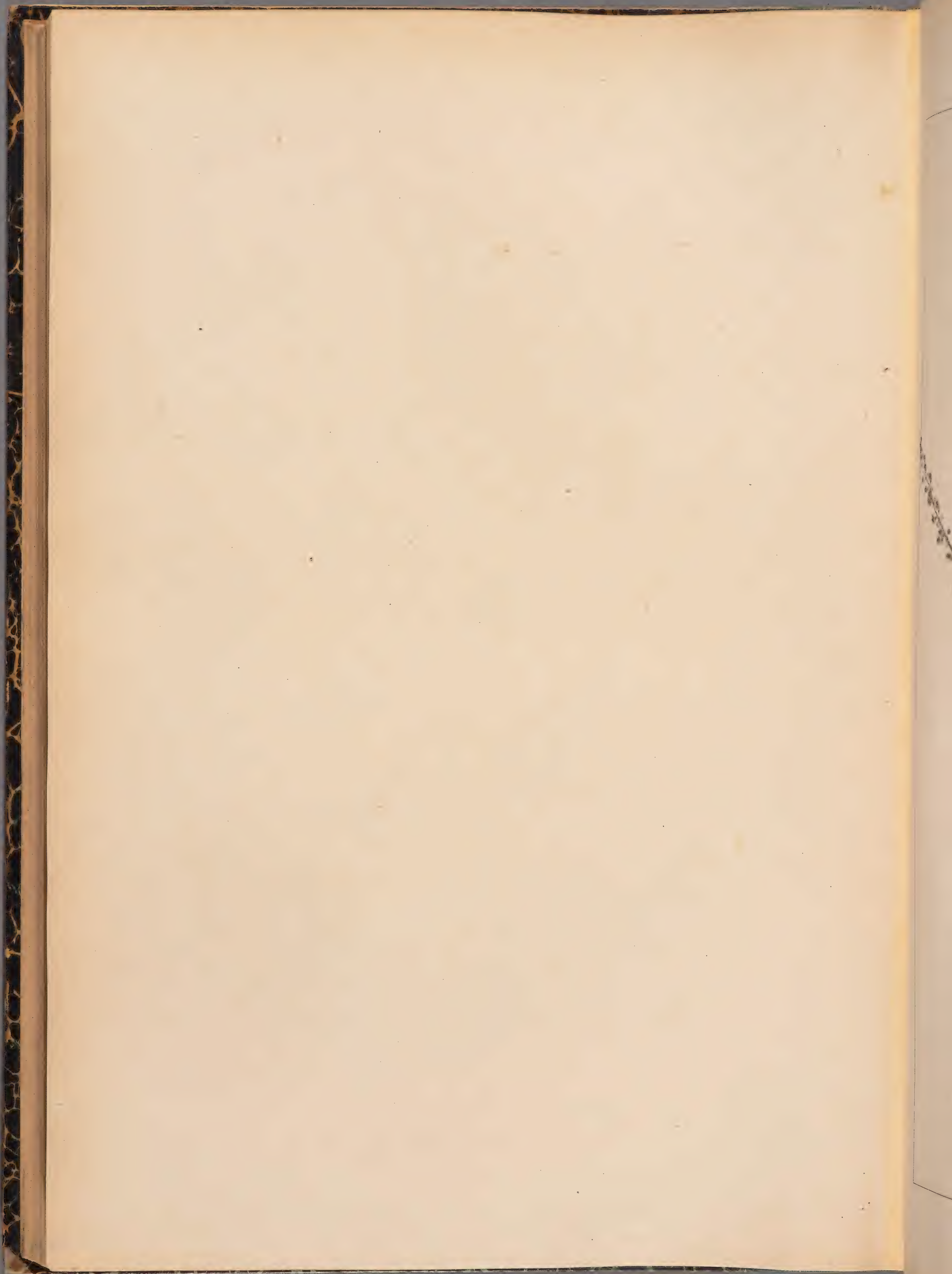



T. MASSILIENSE. L. 4

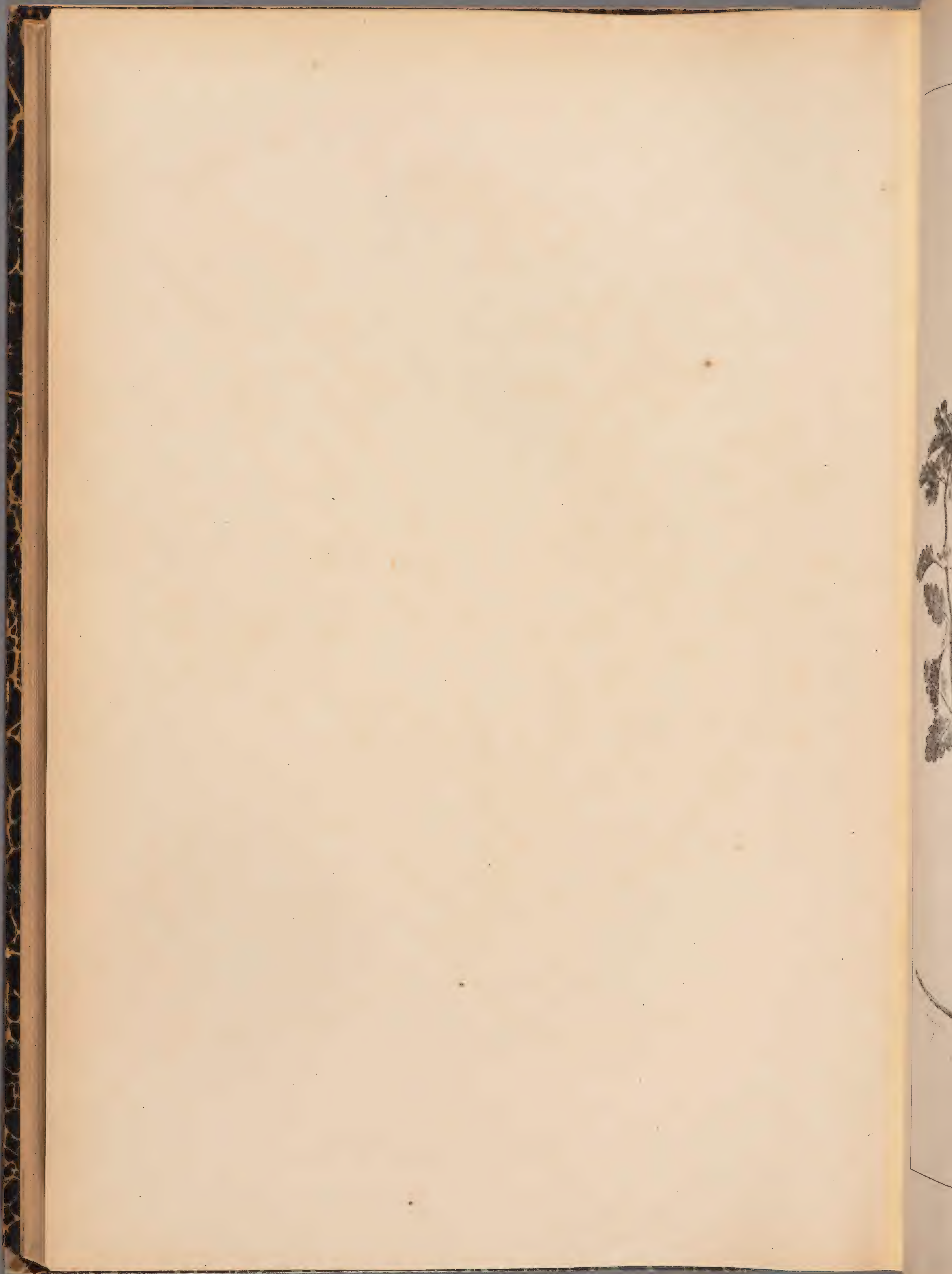



T. CHAMÆDRYS. L. ♀

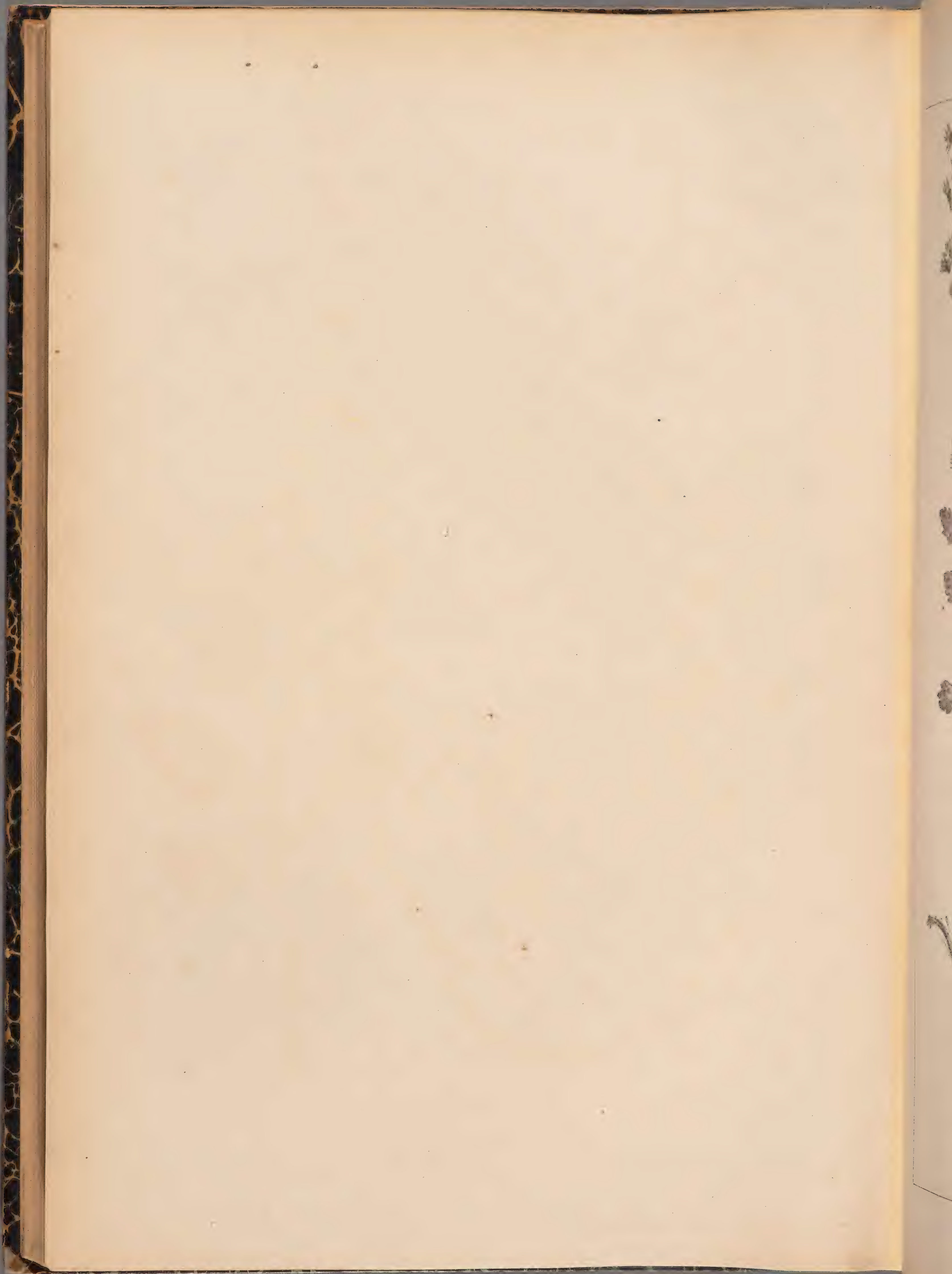



T. LUCIDUM. L. 27

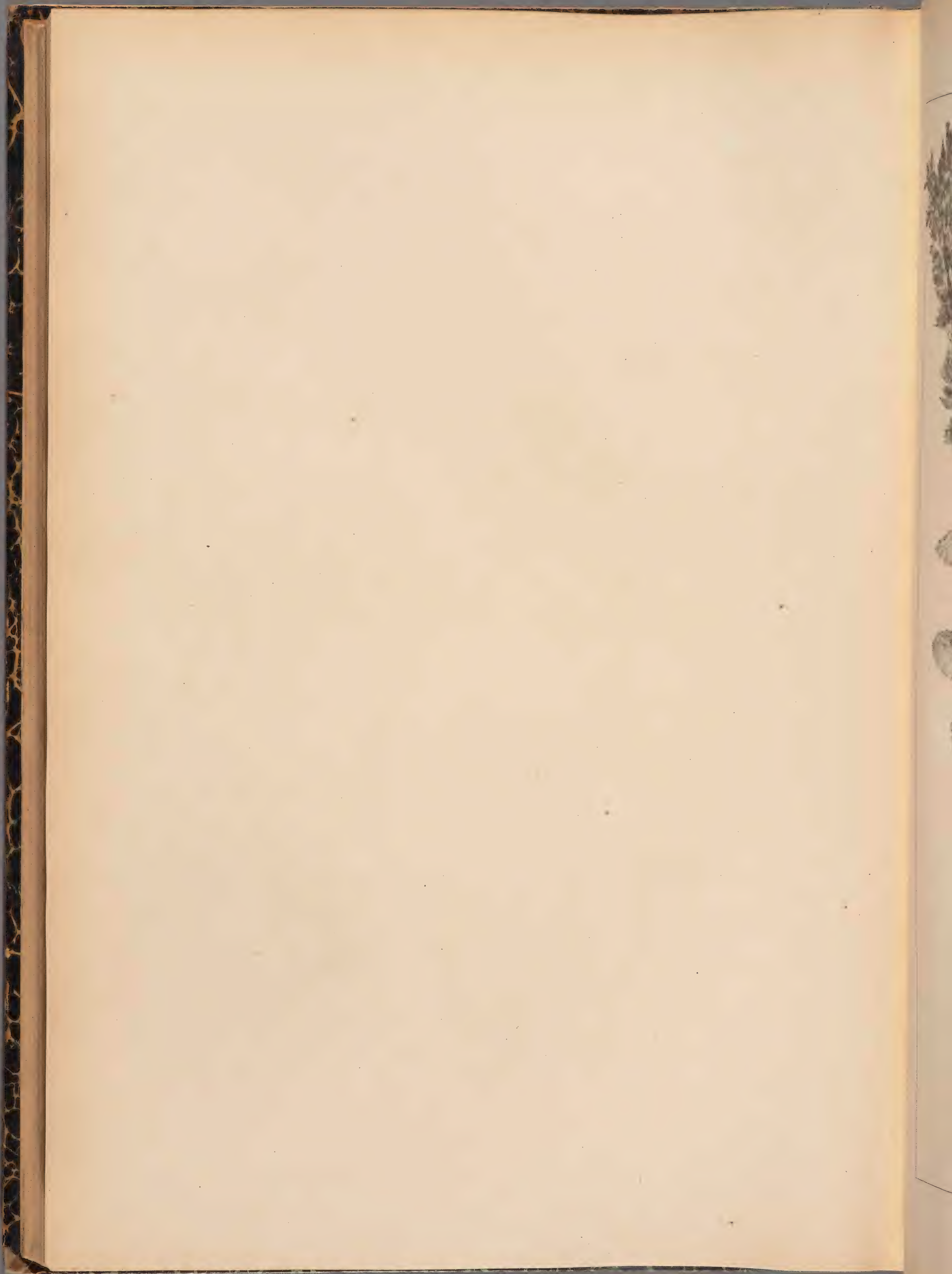



T. FLAVUM. L. 5

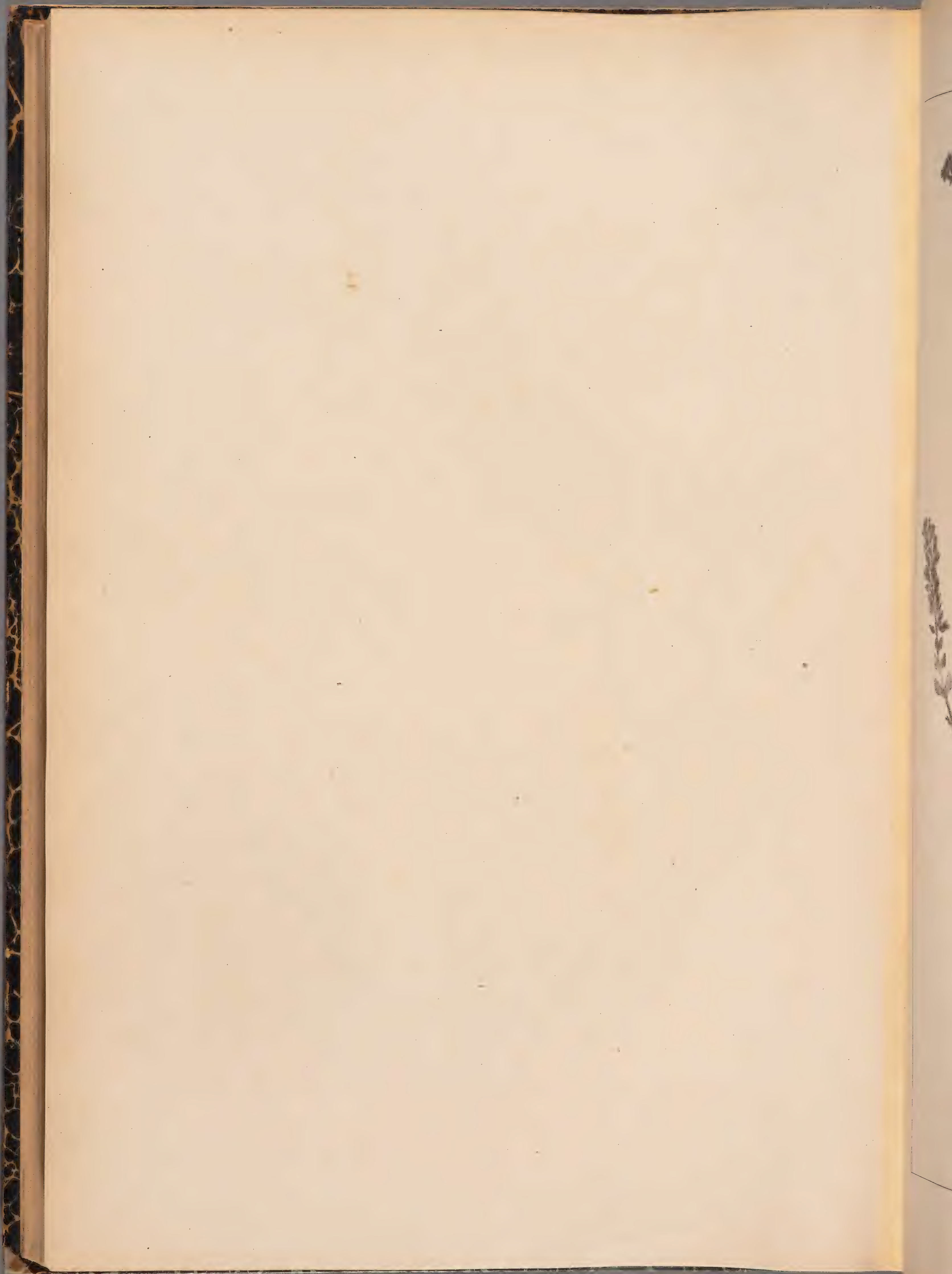



T. MARUM. L. ♂

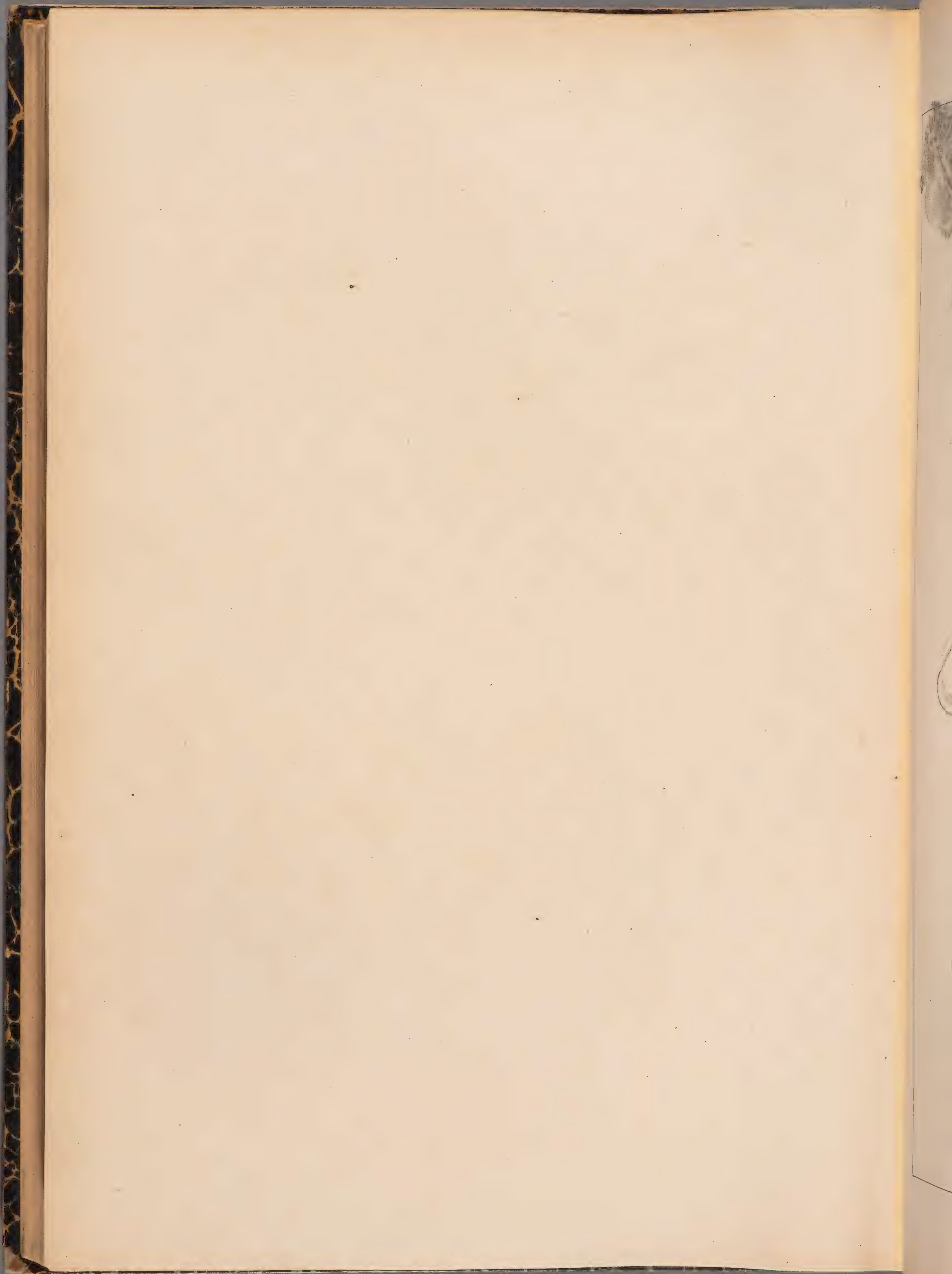



T. PYRENAICUM. L. ψ

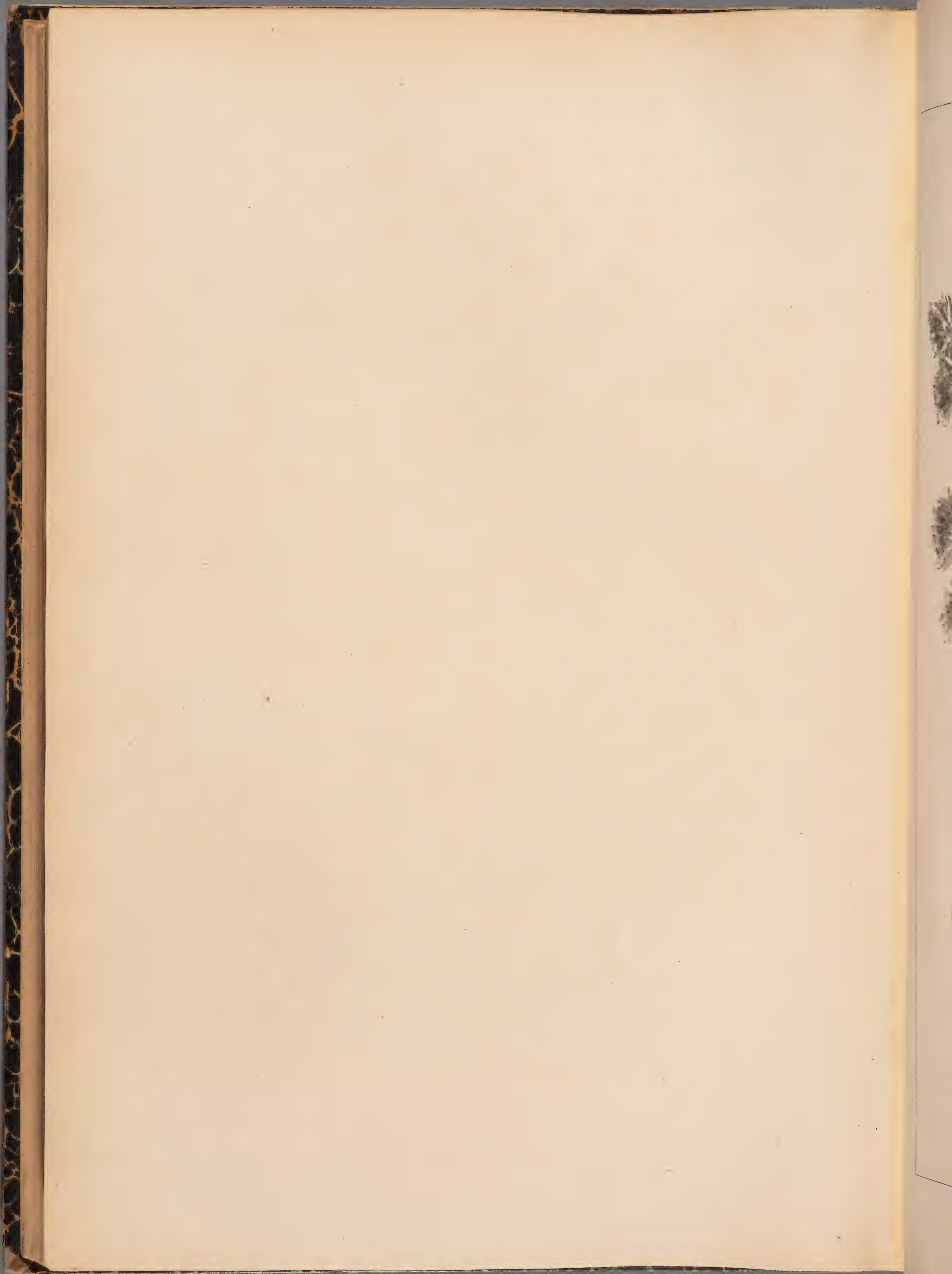



Thalictrum MONTANUM L. ♀

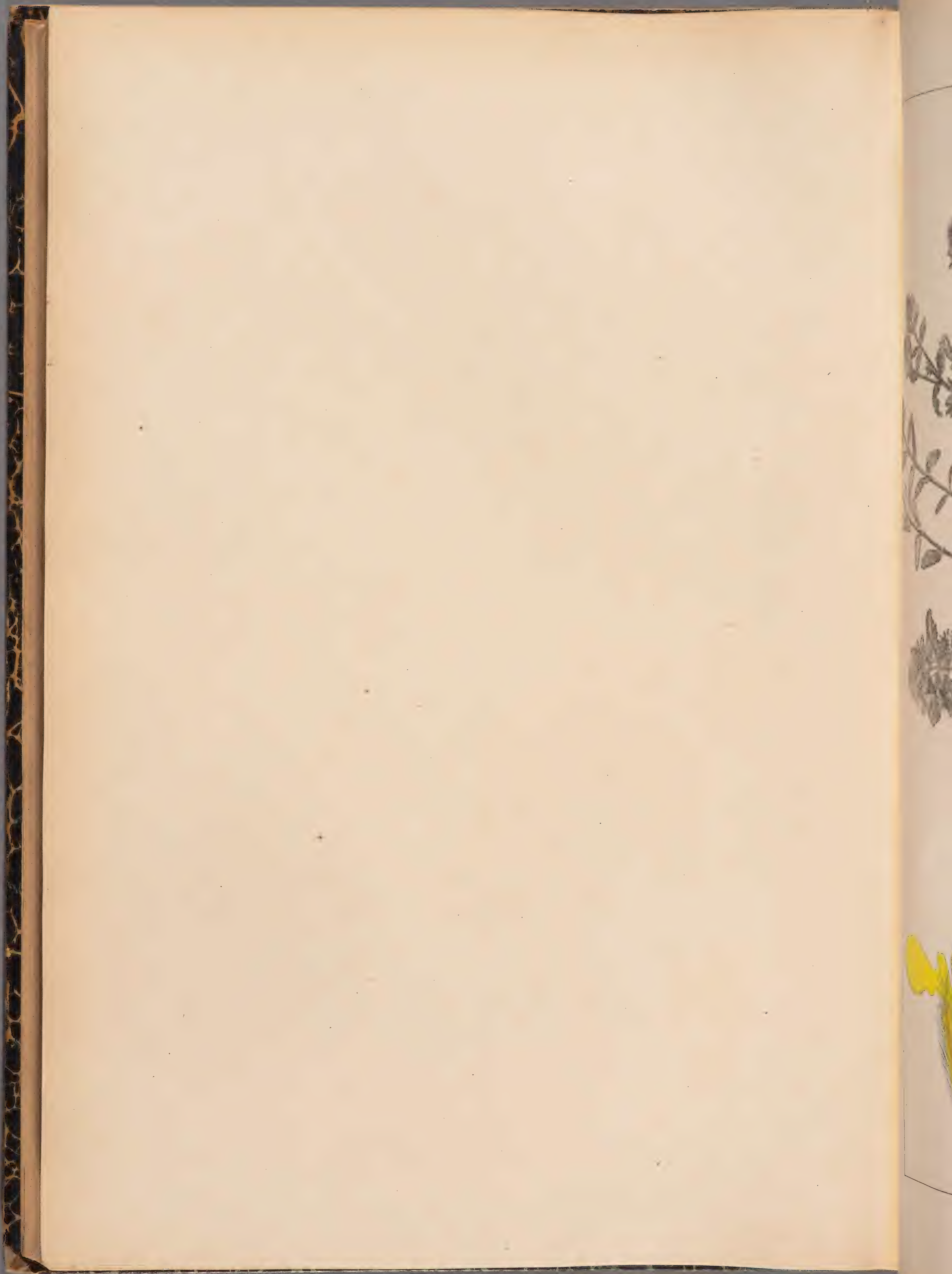



T. AUREUM . SCHREB. ♂

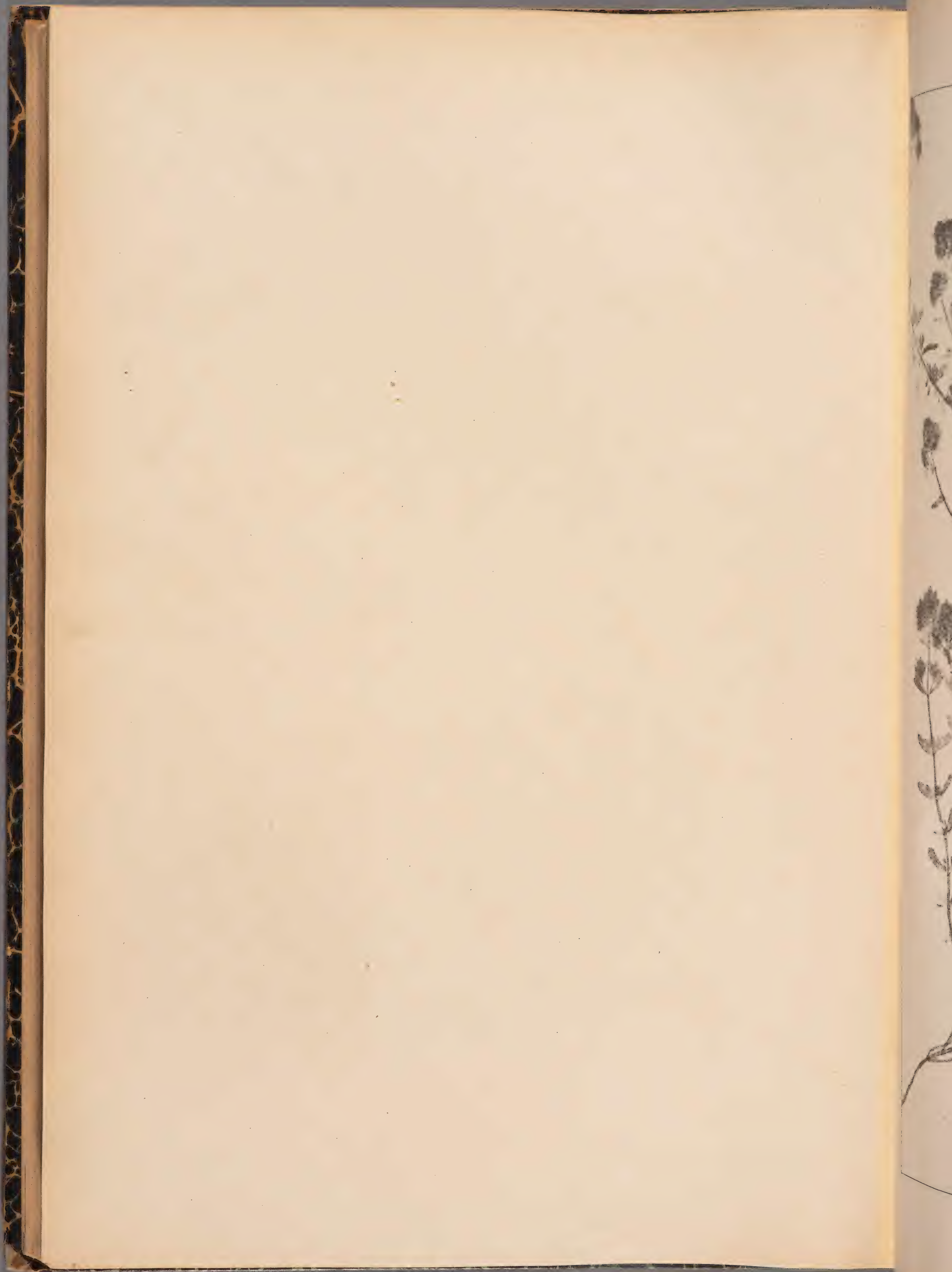



T. POLIUM. L. 5

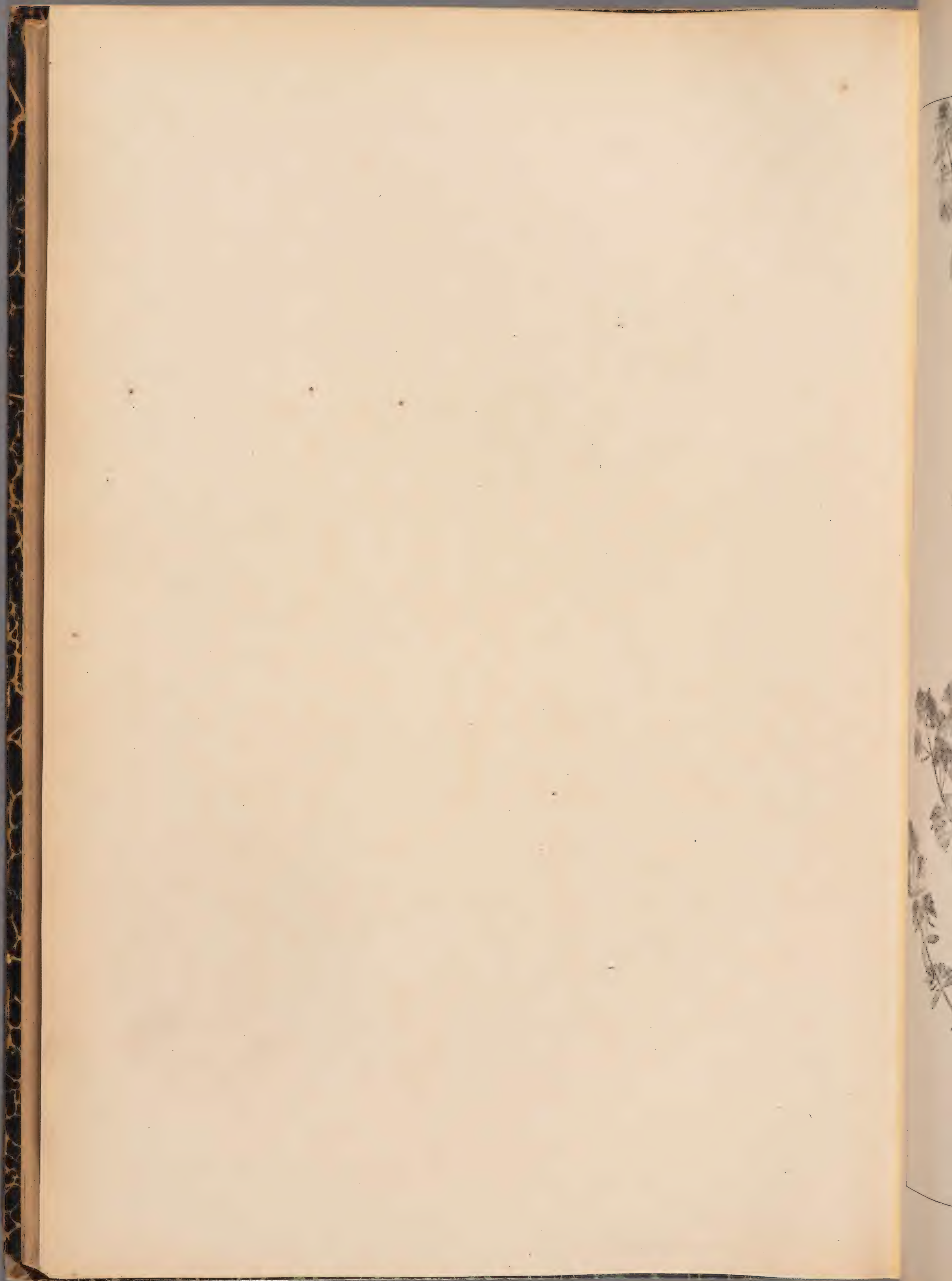



Th. CAPITATUM. L. ♂

plus irréguliè
vement, a
plus de loges plu
sirement cou



RE. - Acan

91° Famille. — ACANTHACÉES.

Fleurs irrégulières, à préfloraison contournée. Calice à 4-5 divisions. Corolle à 4-5 pétales, tubuleuse inférieurement, à limbe labié. Etamines ordinairement 4, adhérentes au tube. Capitell formé de 2 carpelles, à 2 loges pluriovulées, devenant une capsule à 2 valves élastiques. Graines sans albumen ; embryon ordinairement courbé, à radicule descendante.



GENRE. — *Acanthus*. *Tourn.*

A. mollis. *L.*..... pl. 1.

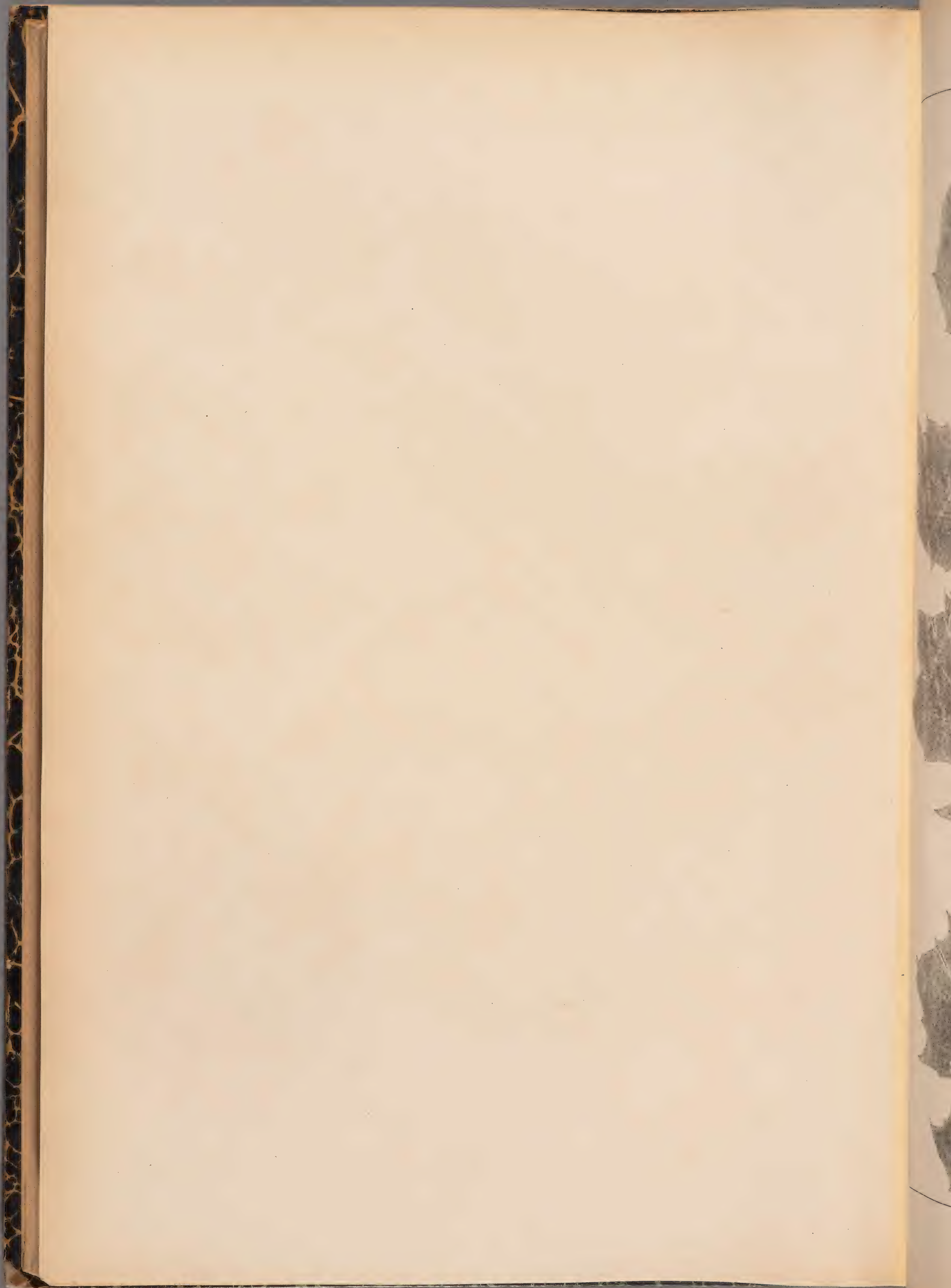



ACANTHUS MOLLIS. L. 2

Fleurs ordi
deuse, un
aires, se d



1^{er} GENRE. —

2^e GENRE. —

93° Famille. — VERBÉNACÉES.

Fleurs ordinairement irrégulières. Calice à 4-5 sépales unis en tube, persistants. Corolle à 5 pétales, tubuleuse, un peu bilabée. Etamines ordinairement 4, didynames. Capitel formé de 2-4 carpelles, biloculaires, se divisant ordinairement en 4 akènes, à style terminal. Graines dressées, sans albumen.

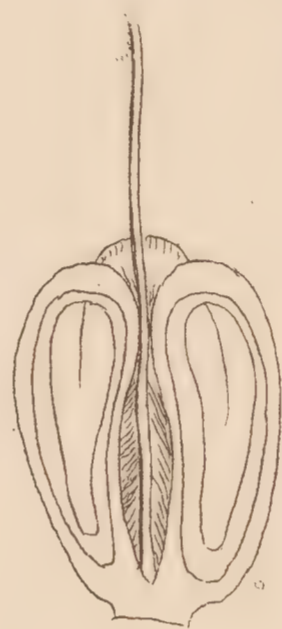

1^{er} GENRE. — **Verbena.** *Tourn.*

V. officinalis. *L.*..... pl. 1.

2^e GENRE. — **Vitex.** *L.*

V. Agnus-castus. *L.*..... pl. 2.

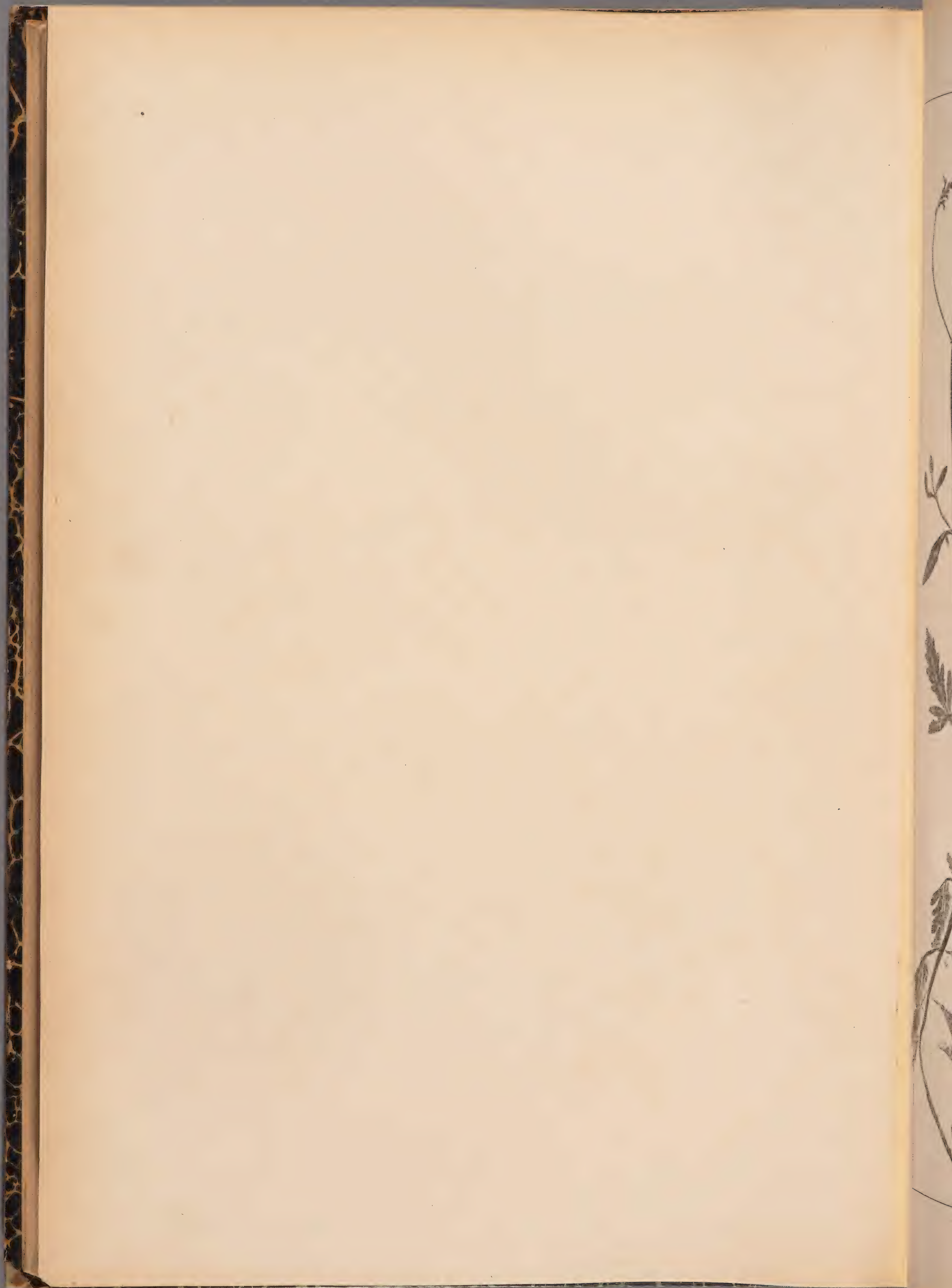



VERBENA OFFICINALIS . L. 7

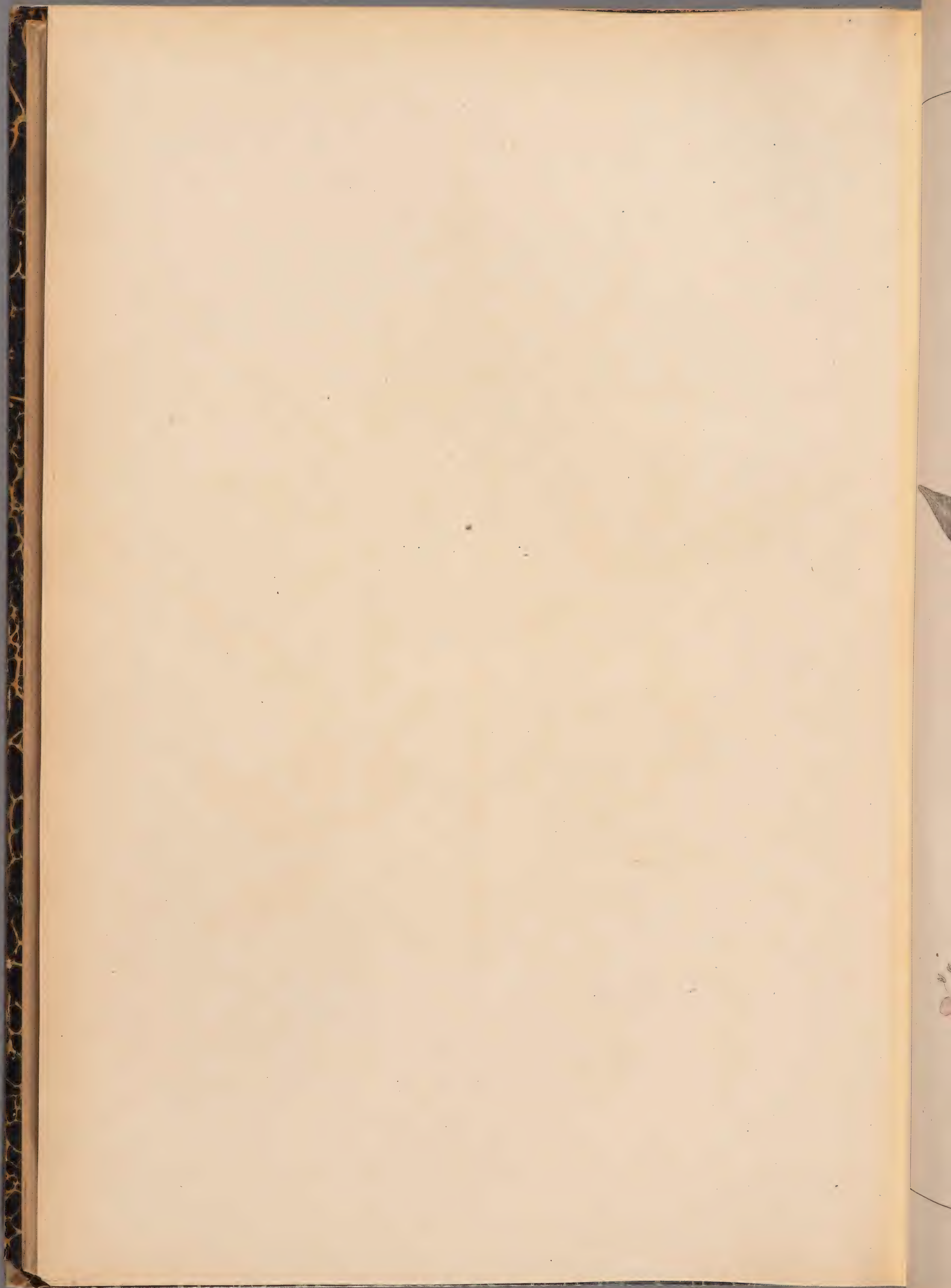



VITEX AGNUS-CASTUS. L. 2

Fleurs her
Fleurs mâles
Corolle scari
tube ou hypo
servant une
doit dans u



- 1^{er} GENRE. —
P. major. L.
P. Intermed
P. Cornuti.
P. media. L.
P. brutia. T.
P. Coronop
P. crassifoll
P. maritime

2^e GENRE. —

94^e Famille. — PLANTAGINÉES.

Fleurs hermaphrodites, plus rarement monoïques. Calice persistant, à estivation imbricative; celui des fleurs mâles ou hermaphrodites à 4 sépales inégaux; celui des fleurs femelles à 3 sépales sub-unilatéraux. Corolle scarieuse, persistante, régulière, à 4 pétales unis, rarement à 3. Etamines 4, adhérentes au tube ou hypogynes. Capitule formé de 2 carpelles, normalement biloculaire, pluriovulé, devenant le plus souvent une pyxide, quelquefois un fruit osseux et indéhiscent. Graine dressée ou peltée, à embryon droit dans un albumen charnu.

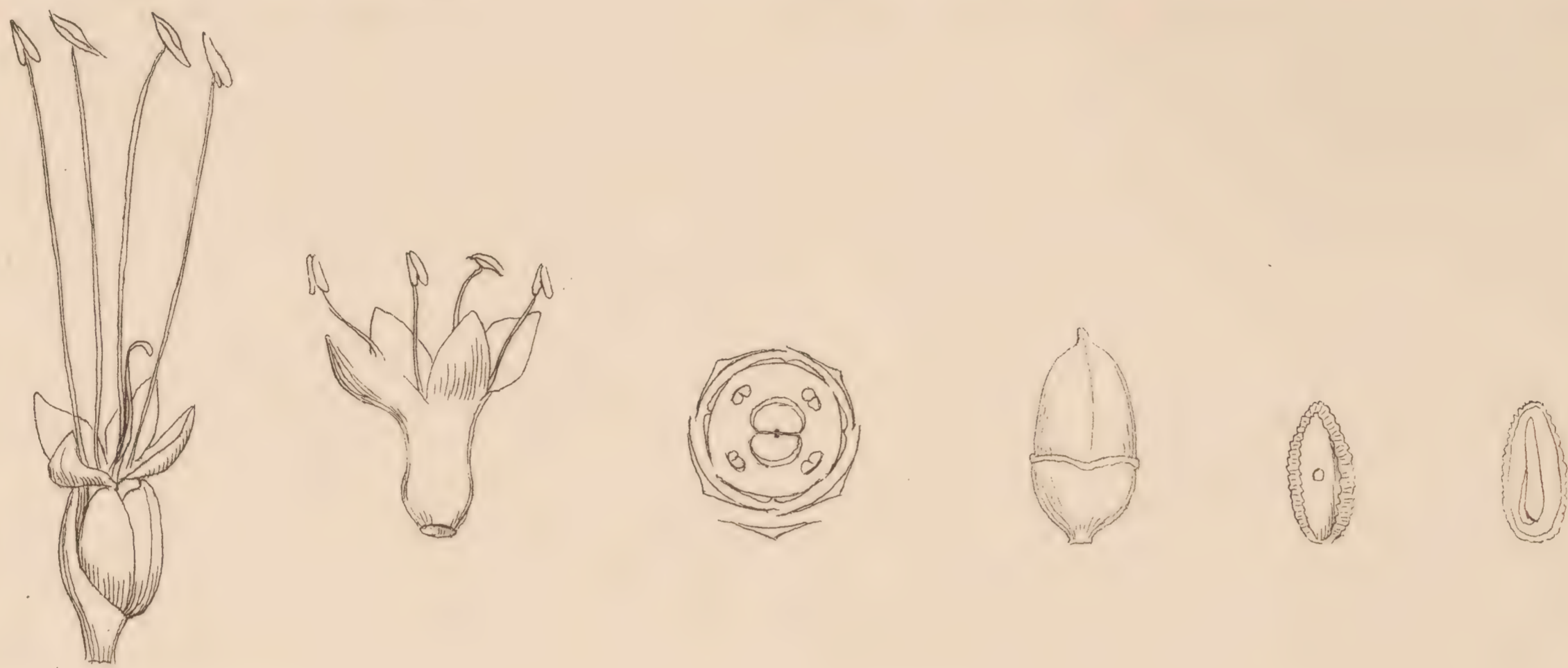

1^{er} GENRE. — *Plantago*.

| | | | | | | | | |
|------------------------------------|-----|--------|----------------------------------|-----|--------|-----------------------------------|-----|-----|
| <i>P. major</i> . L..... | pl. | 1. | <i>P. serpentina</i> . Vill..... | pl. | 13. | <i>P. albicans</i> . L..... | pl. | 25. |
| <i>P. intermedia</i> . Gil..... | | 2. | <i>P. alpina</i> . L..... | | 14. | <i>P. Bellardi</i> . All..... | | 26. |
| <i>P. Cornuti</i> . Gou..... | | 4. | <i>P. incana</i> . Ram..... | | 15. | <i>P. fucescens</i> . Jord..... | | 27. |
| <i>P. media</i> . L..... | | 5. | <i>P. subulata</i> . L..... | | 16-17. | <i>P. montana</i> . Lamk..... | | 28. |
| <i>P. brutia</i> . Ten..... | | 6. | <i>P. carinata</i> . Schrad..... | | 18. | <i>P. monosperma</i> . Pourr..... | | 29. |
| <i>P. Coronopus</i> . L..... | | 7-9. | <i>P. Lagopus</i> . L..... | | 19. | <i>P. Psyllium</i> . L..... | | 30. |
| <i>P. crassifolia</i> . Forsk..... | | 10. | <i>P. lanceolata</i> . L..... | | 20-23. | <i>P. arenaria</i> . W. et K..... | | 31. |
| <i>P. maritima</i> . L..... | | 11-12. | <i>P. argentea</i> . Chaix..... | | 24. | <i>P. Cynops</i> . L..... | | 32. |

2^e GENRE. — *Littorella*. L.

L. lacustris. L..... pl. 33.

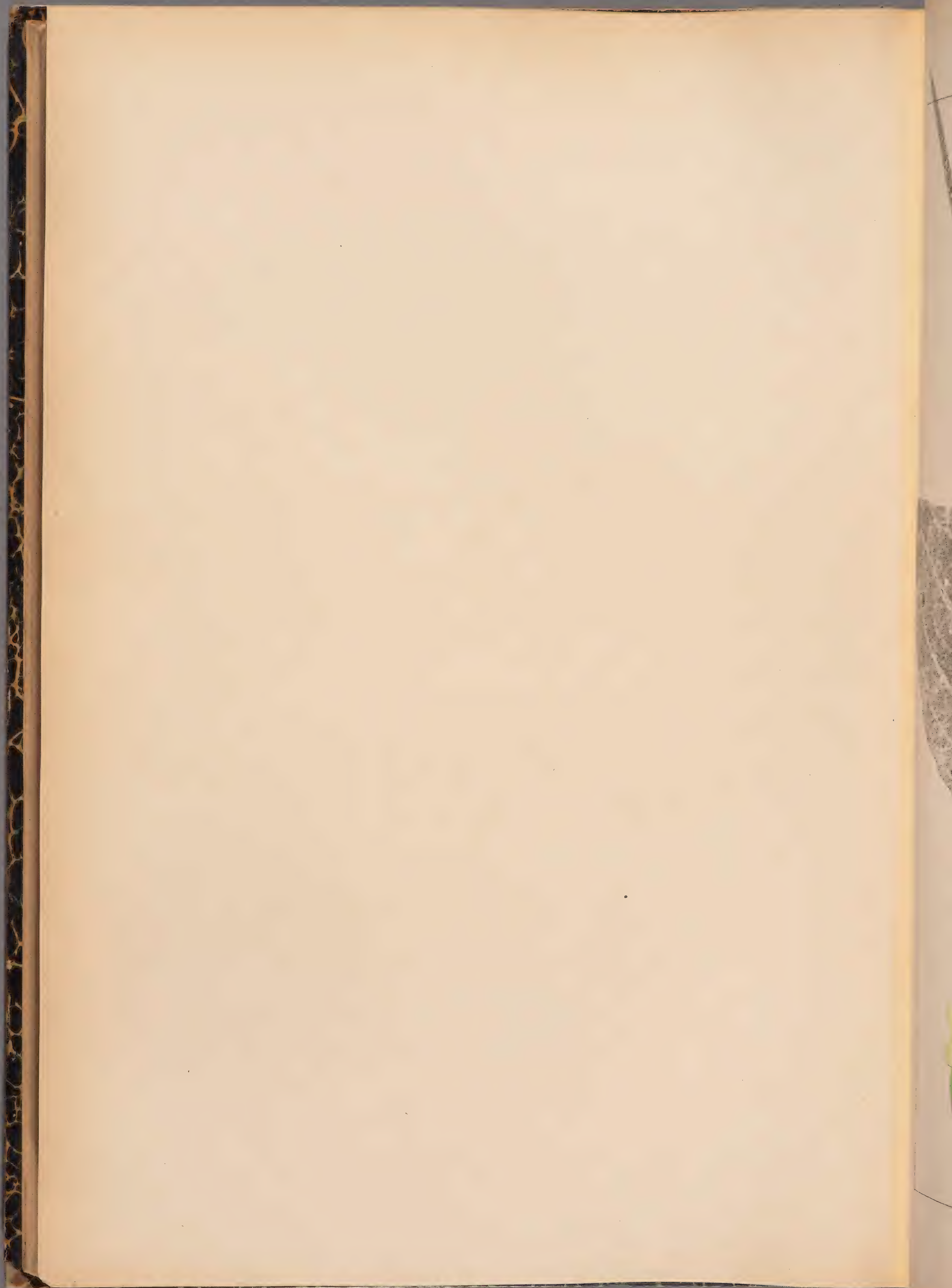



PLANTAGO MAJOR. L. 2

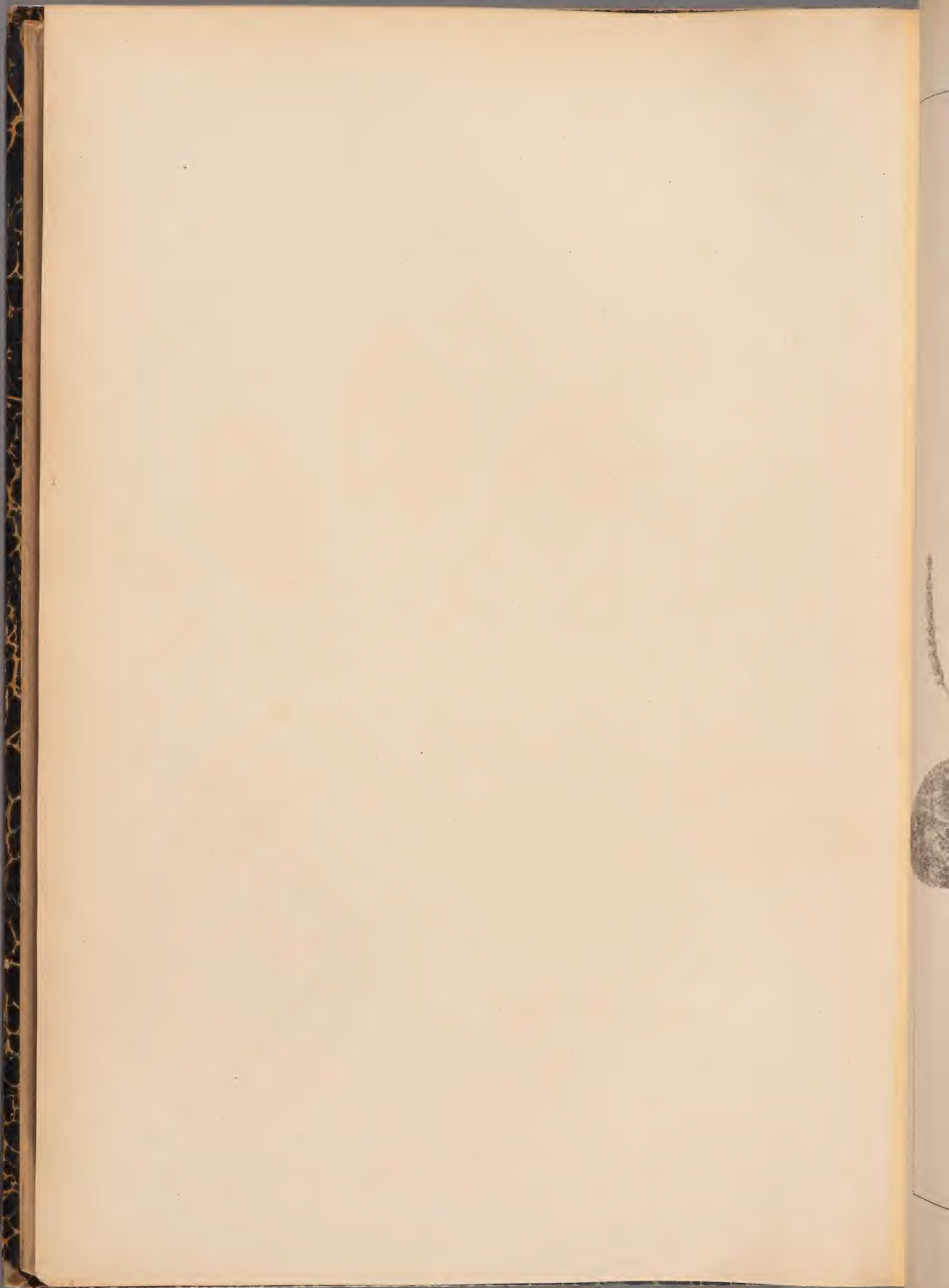



P. INTERMEDIA. GILIB. ♀

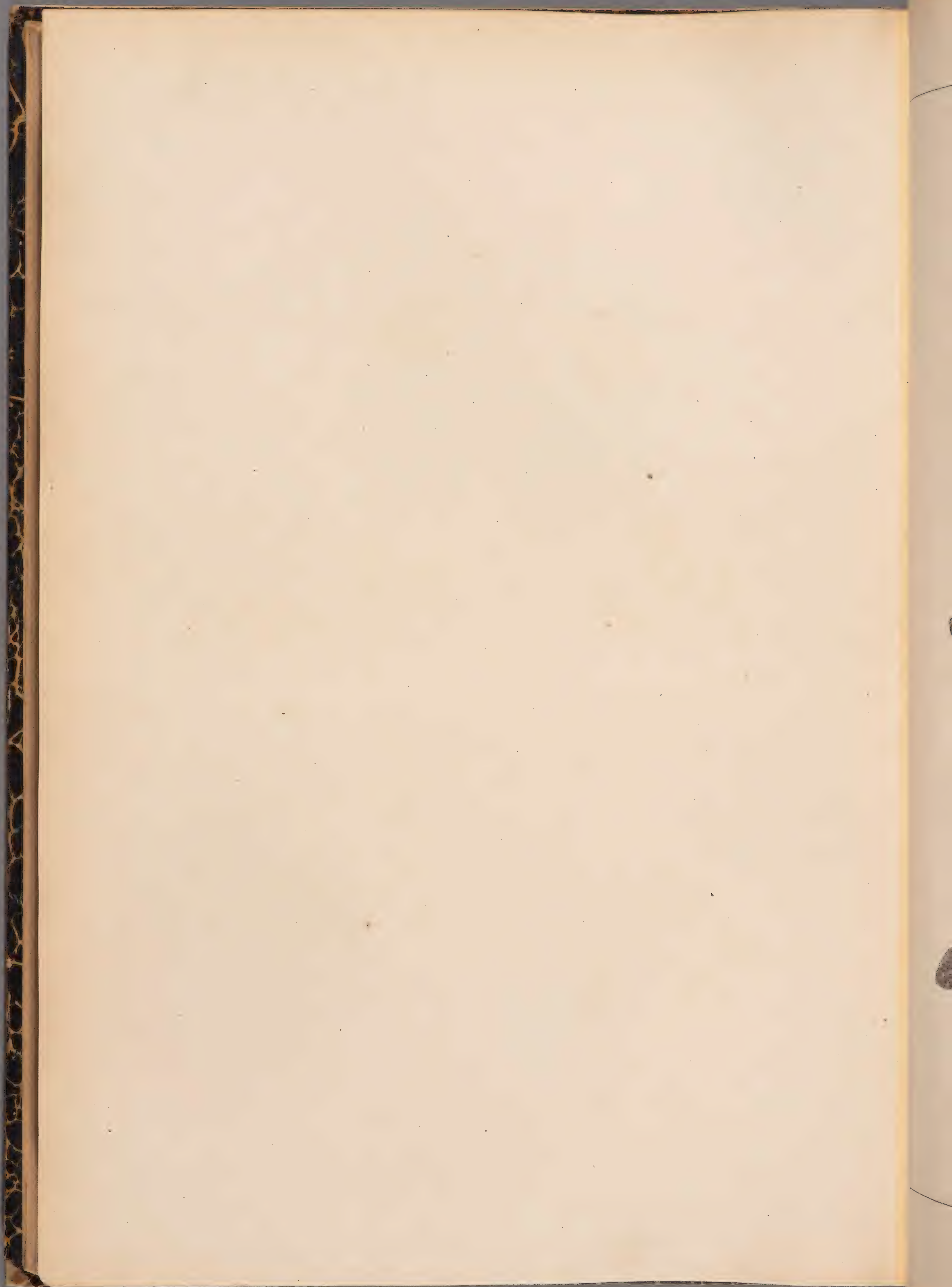

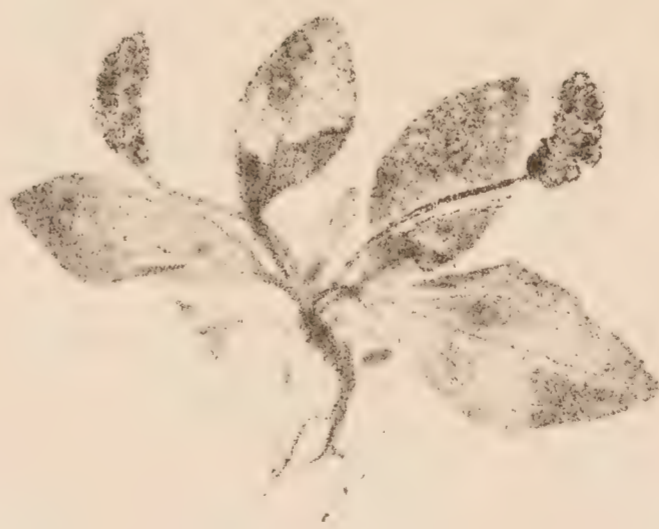
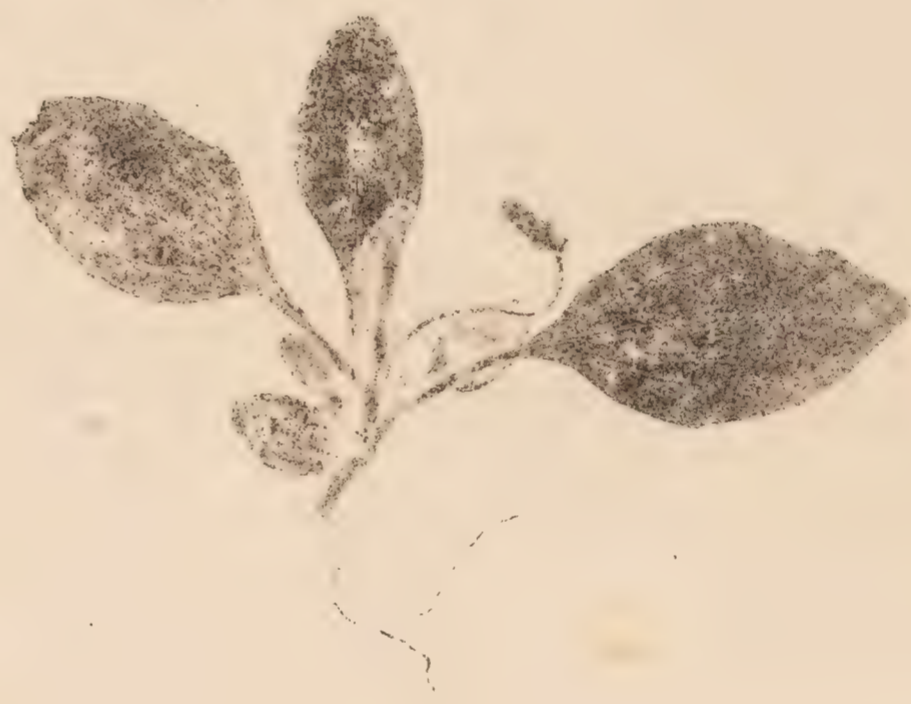

P. INTERMEDIA. GILIB. *Var. minima.*

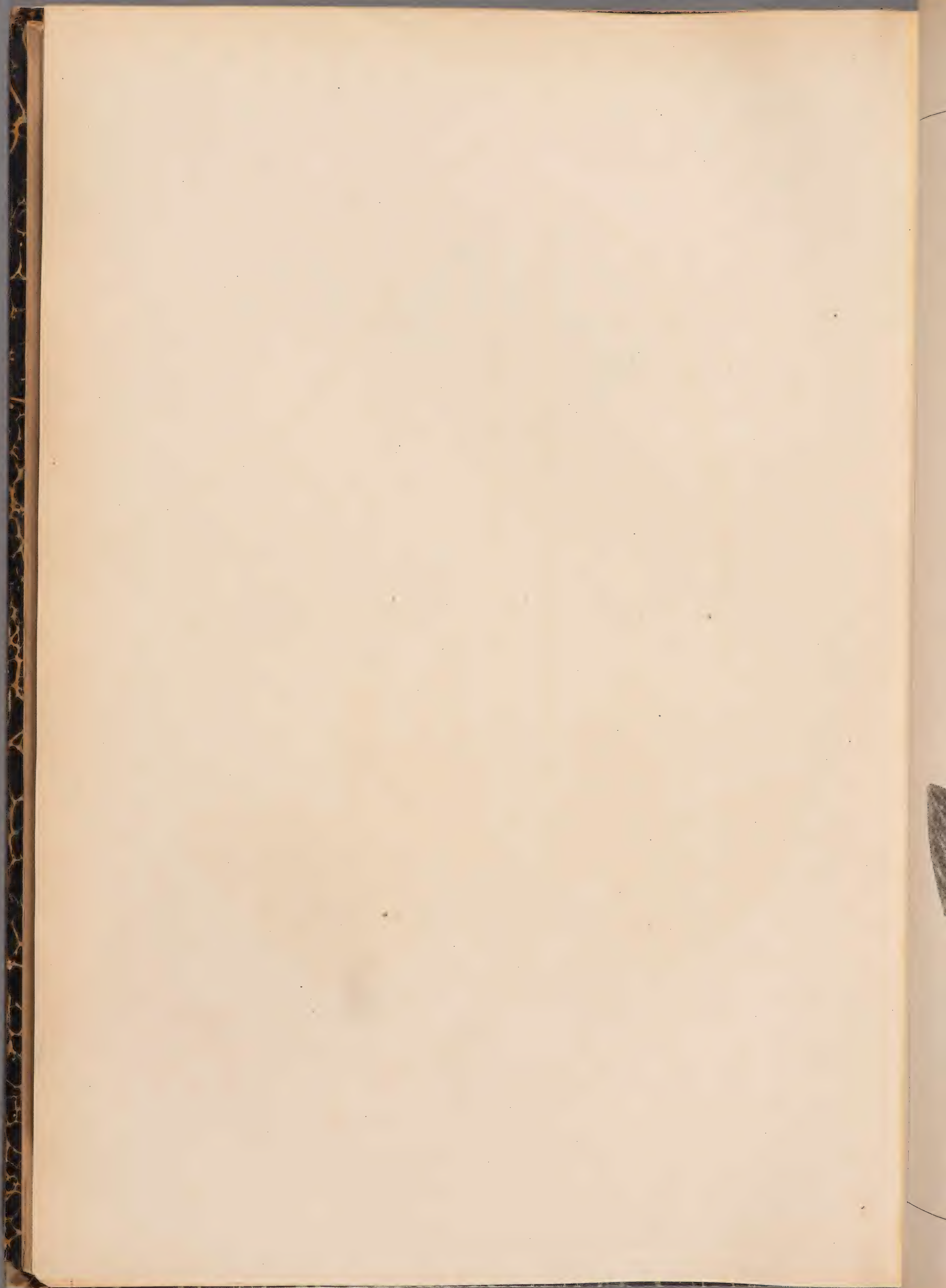



P. CORNUTI. GOU. 24

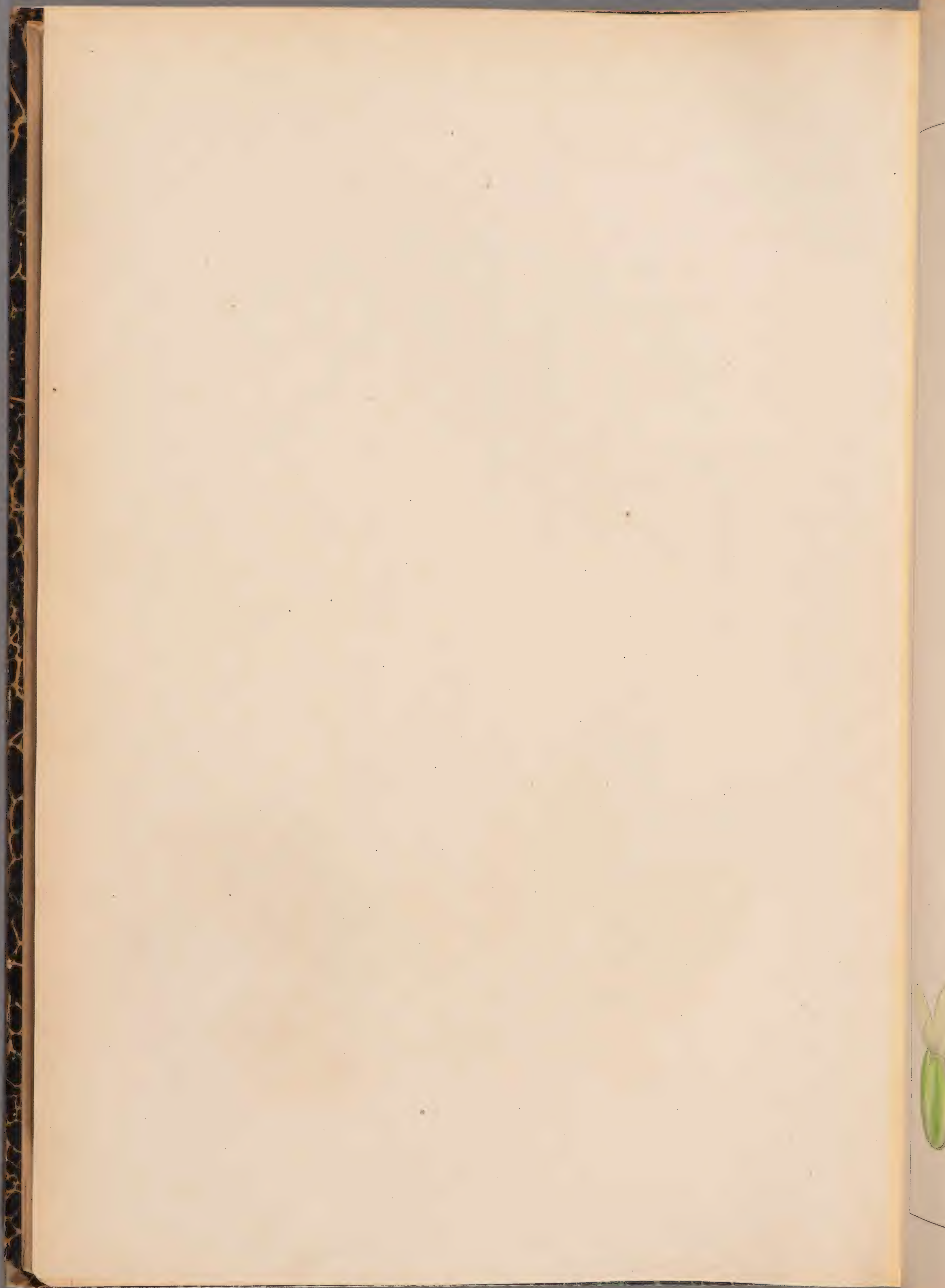



P. MEDIA. L. ♀

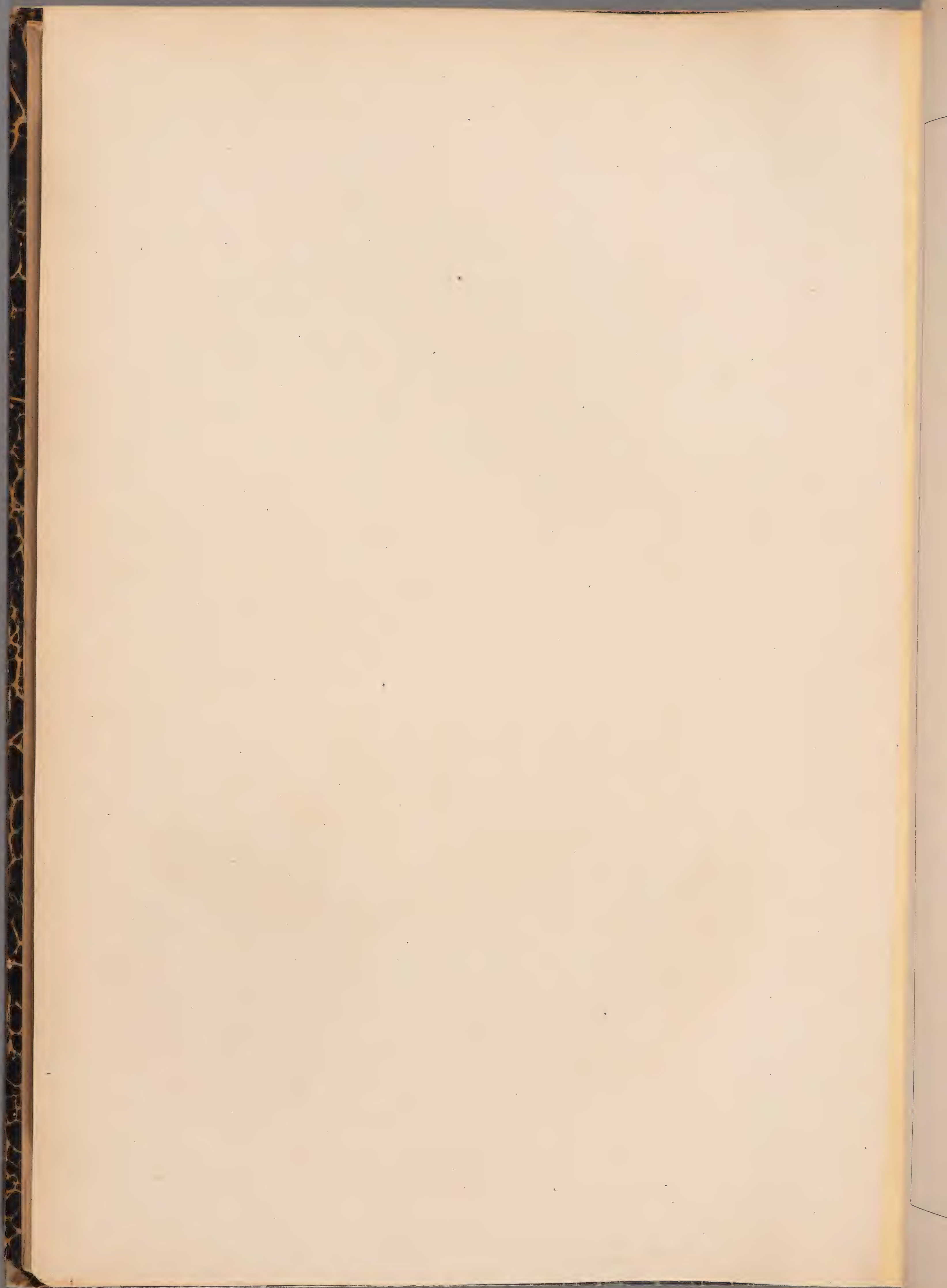



P. BRUTIA. TEN. 2

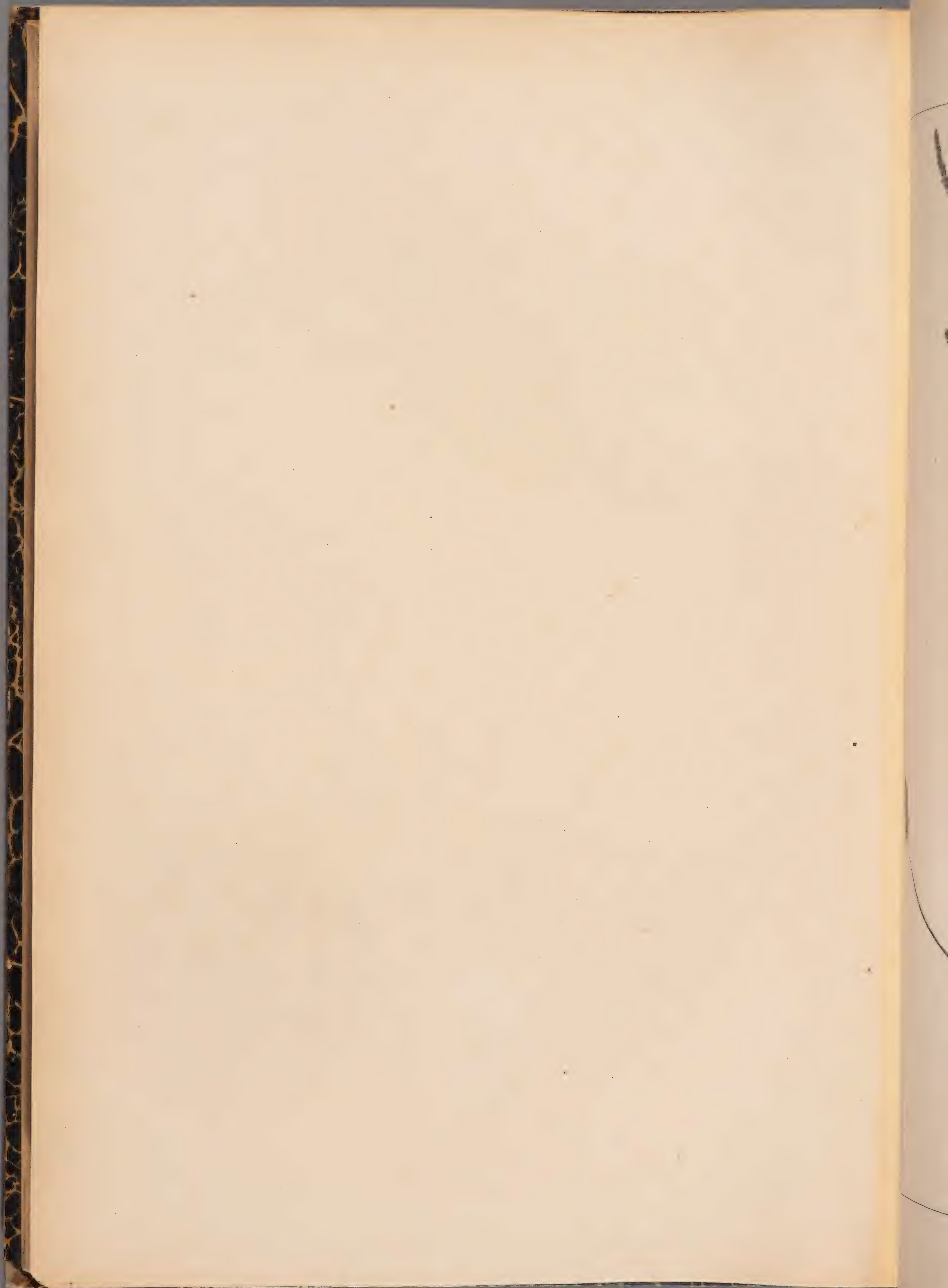



P. CORONOPUS. L. ♀

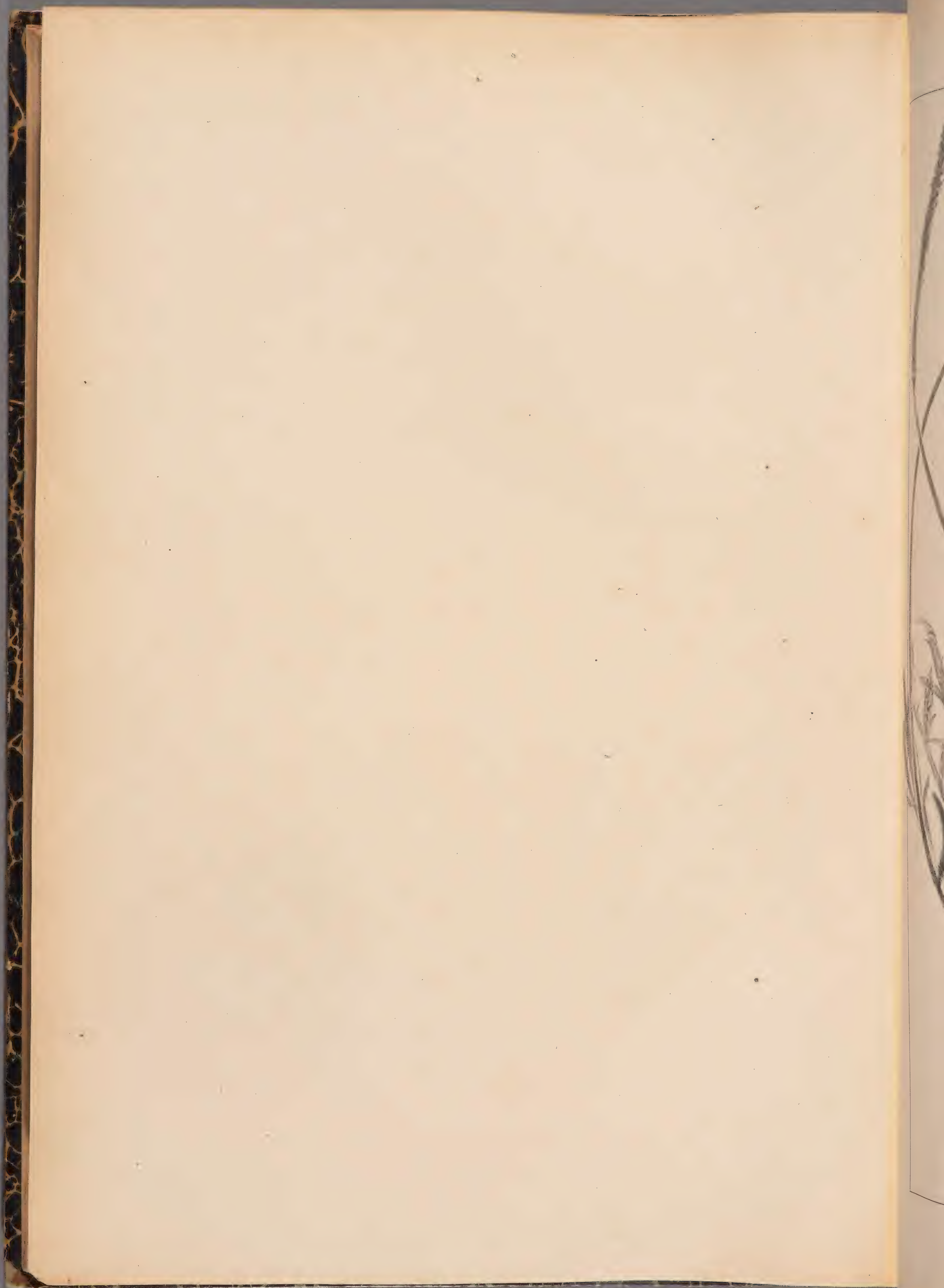



P. CORONOPUS. *Var. latifolia.*

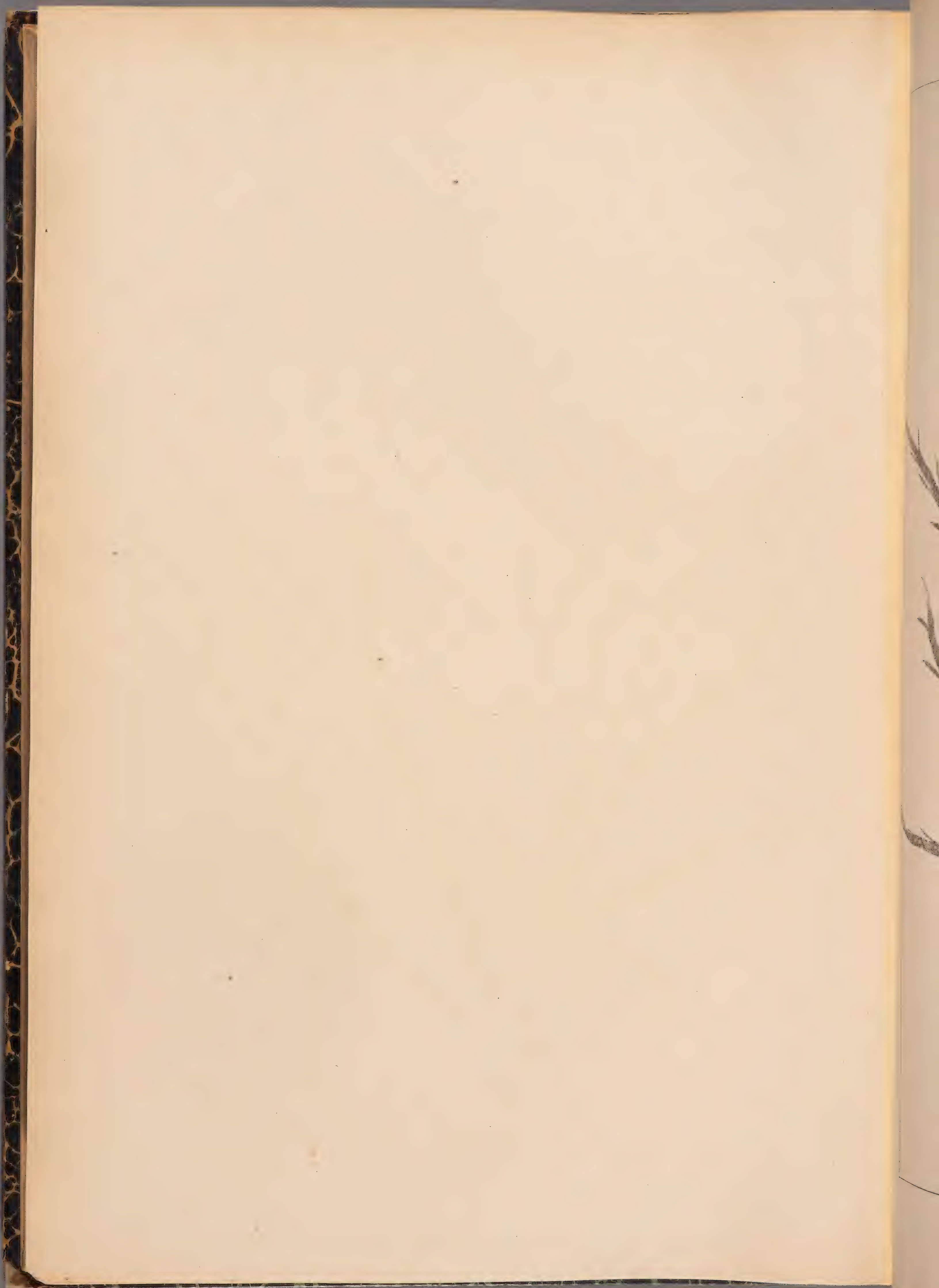



P. CORONOPUS . L. *Var. maritima.*

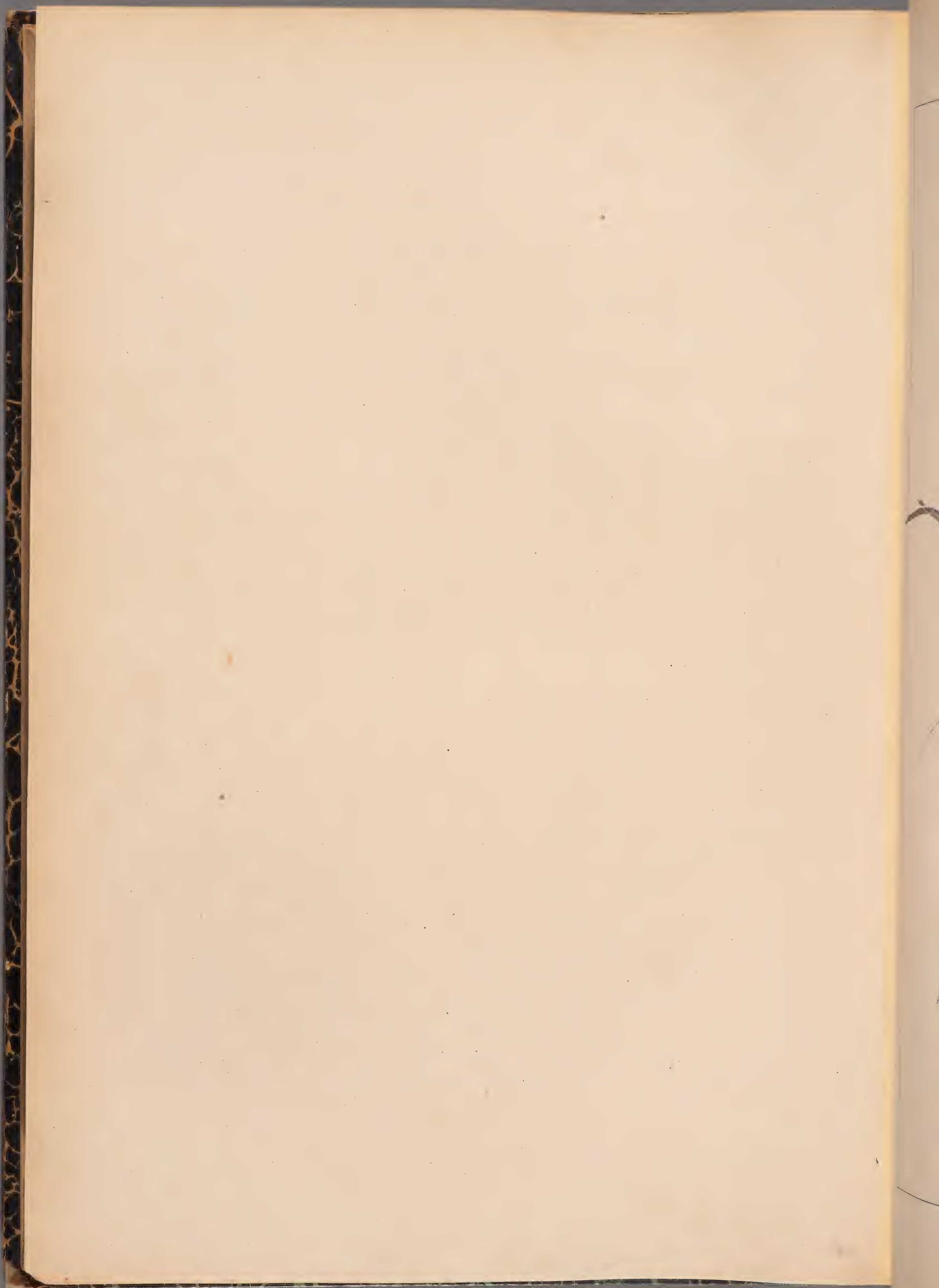



P. CRASSIFOLIA. FORSK. ♀

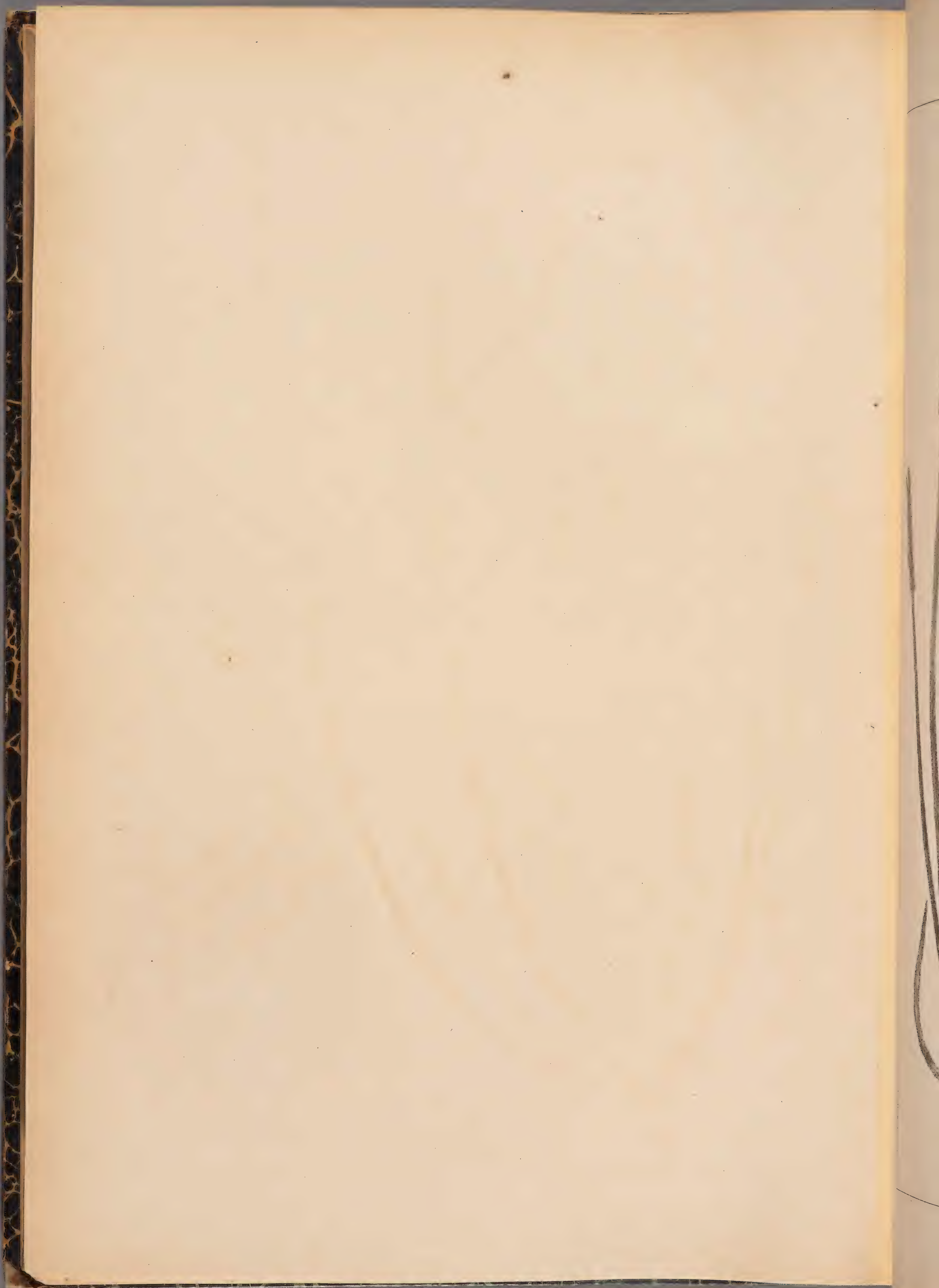



P. MARITIMA L. ♀

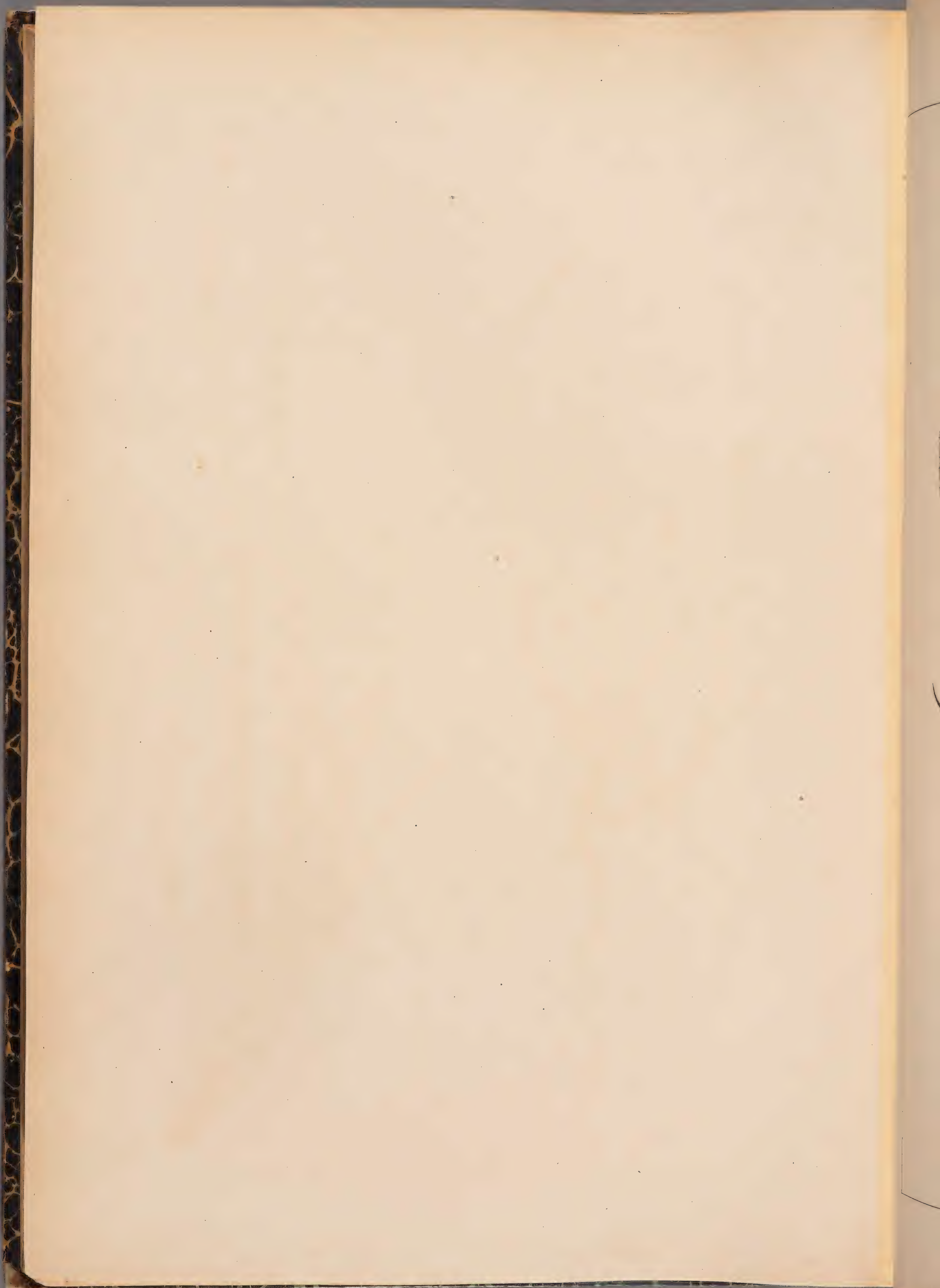



P. MARITIMA L. (S. Wulfeni Willd.)

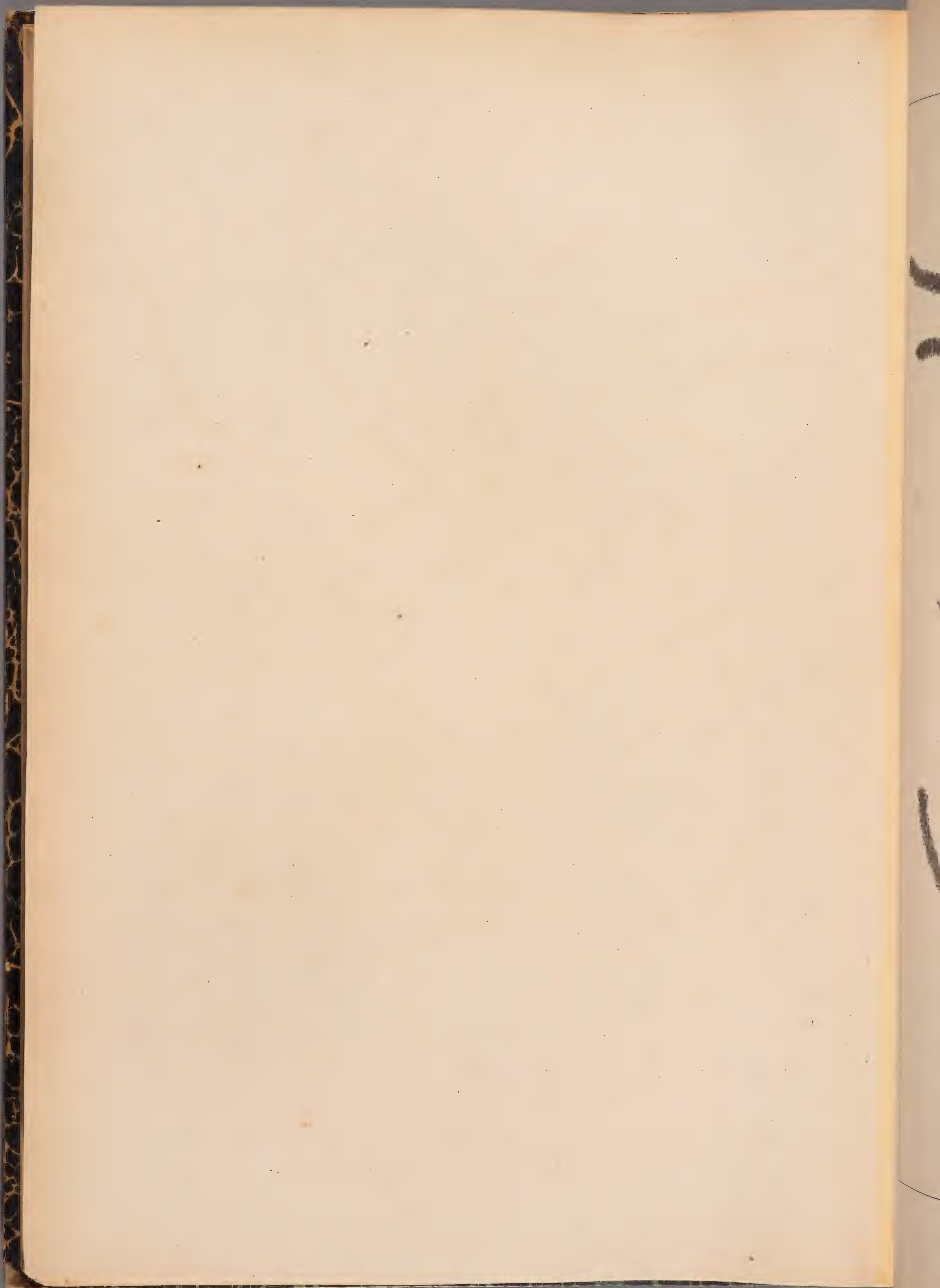



P. SERPENTINA. VILL. ♀

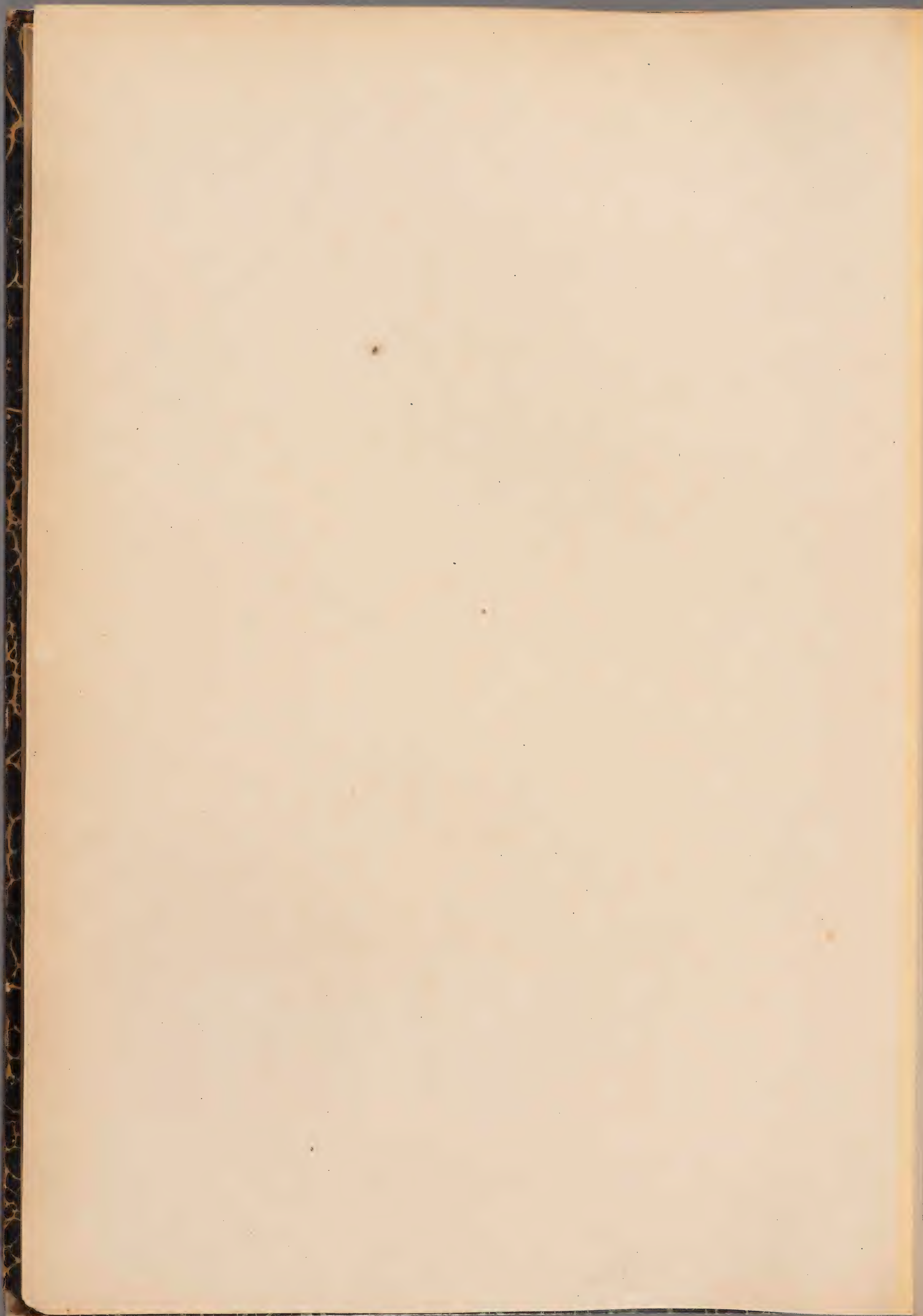



P. ALPINA. L. ♀

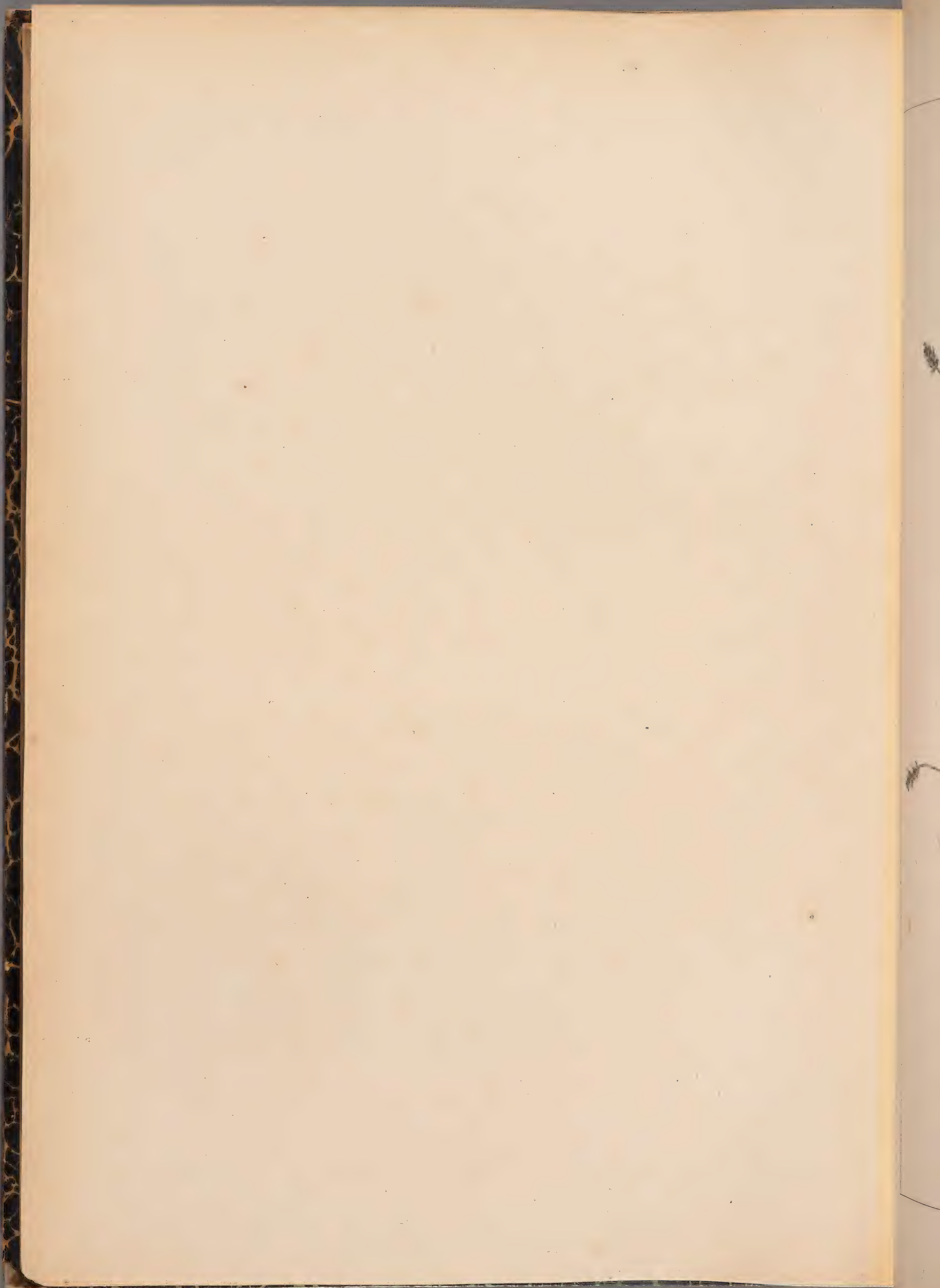



P. INCANA. RAM. 2

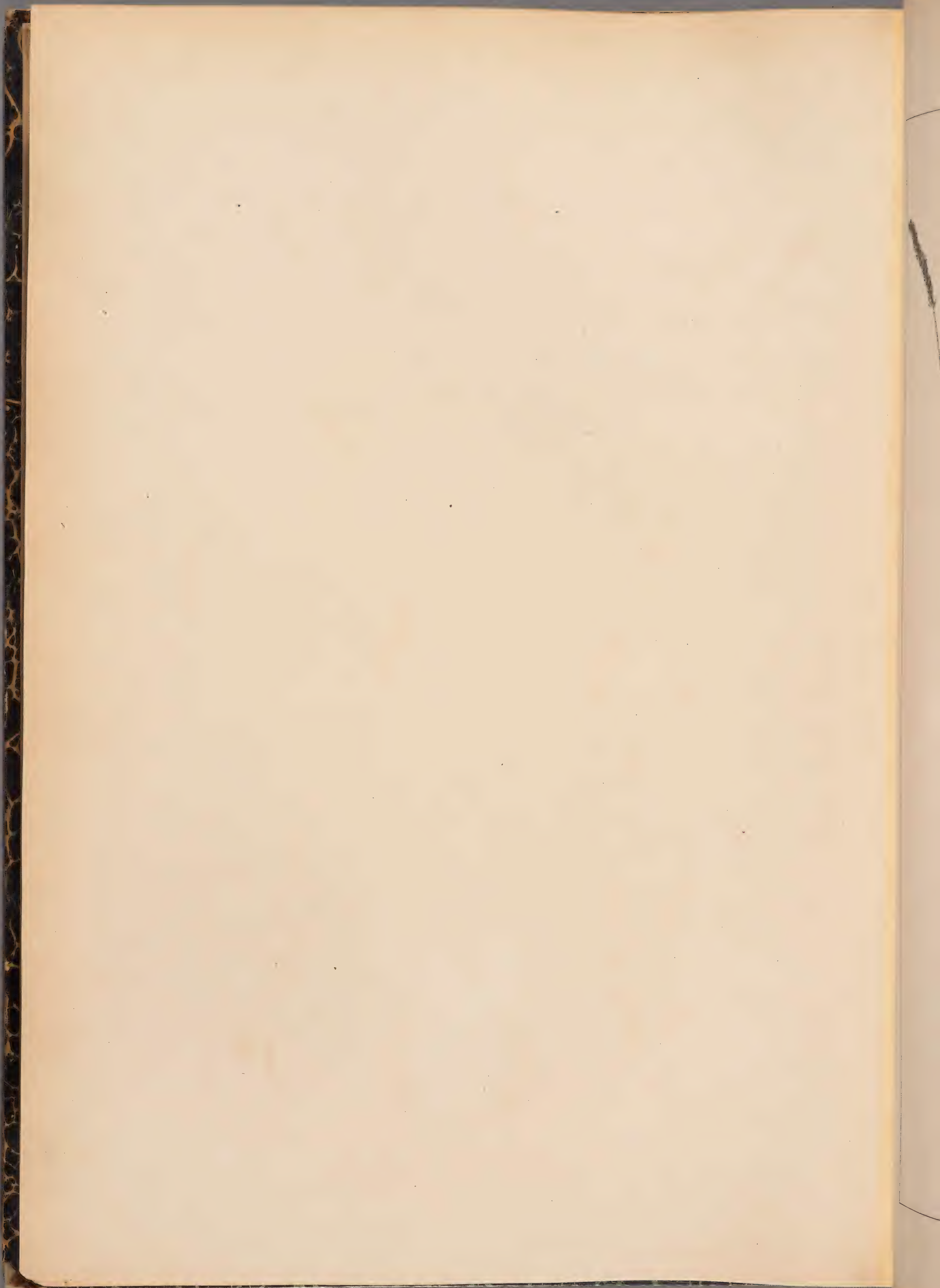



P. SUBULATA. L. ♀

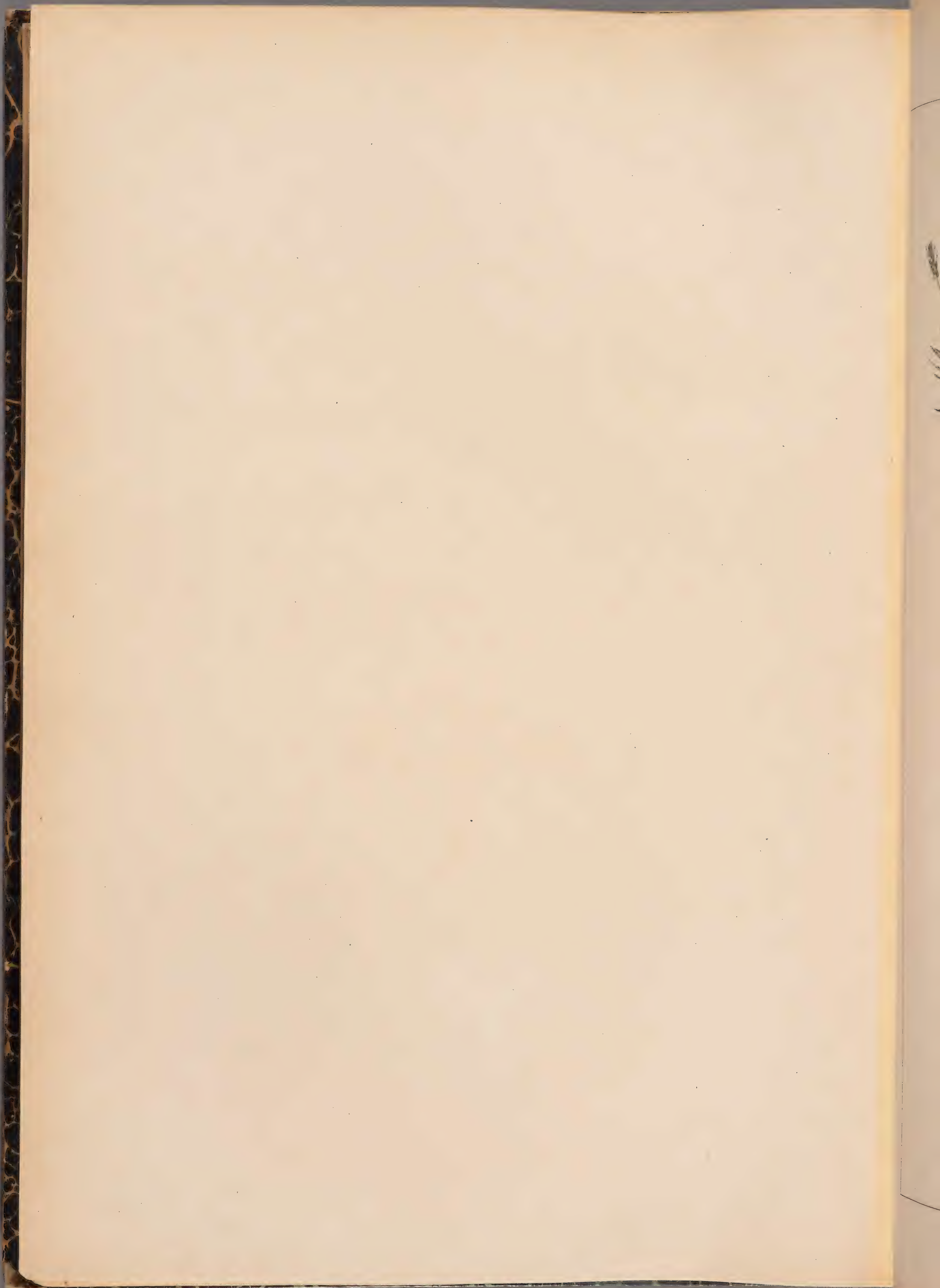

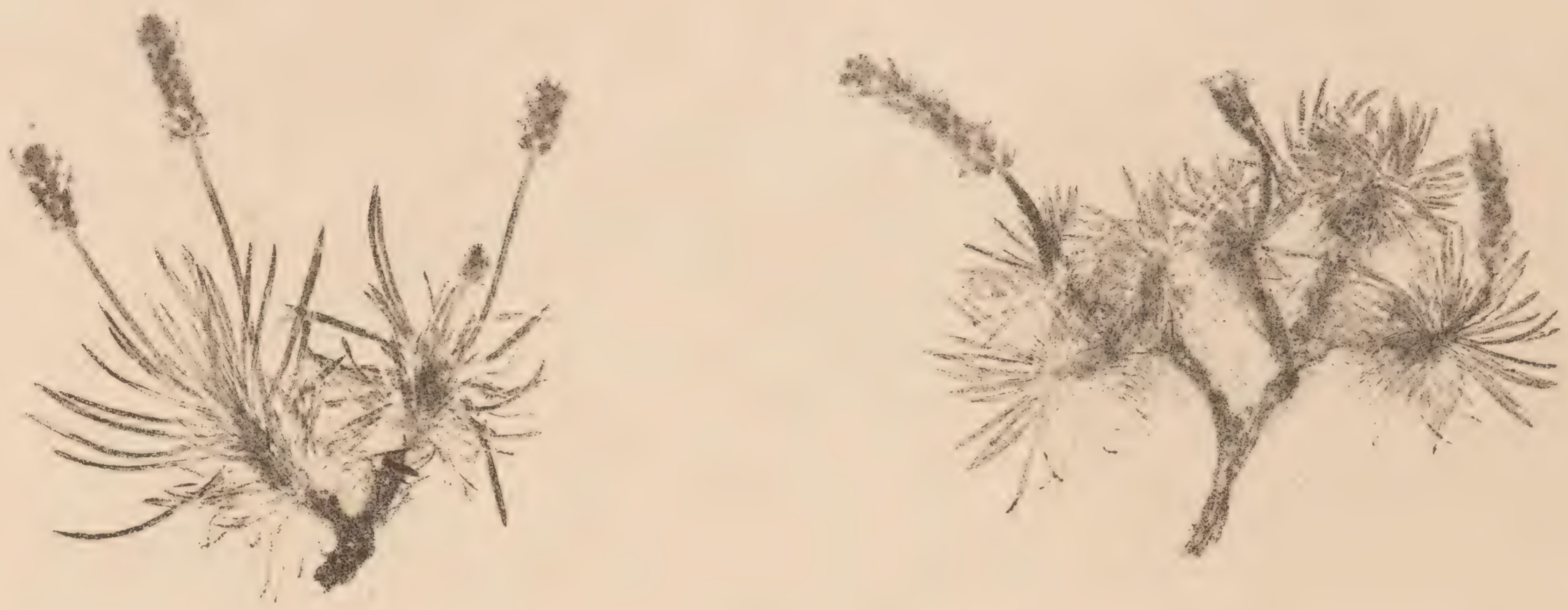

P. SUBULATA. L. Var. brachyphylla.

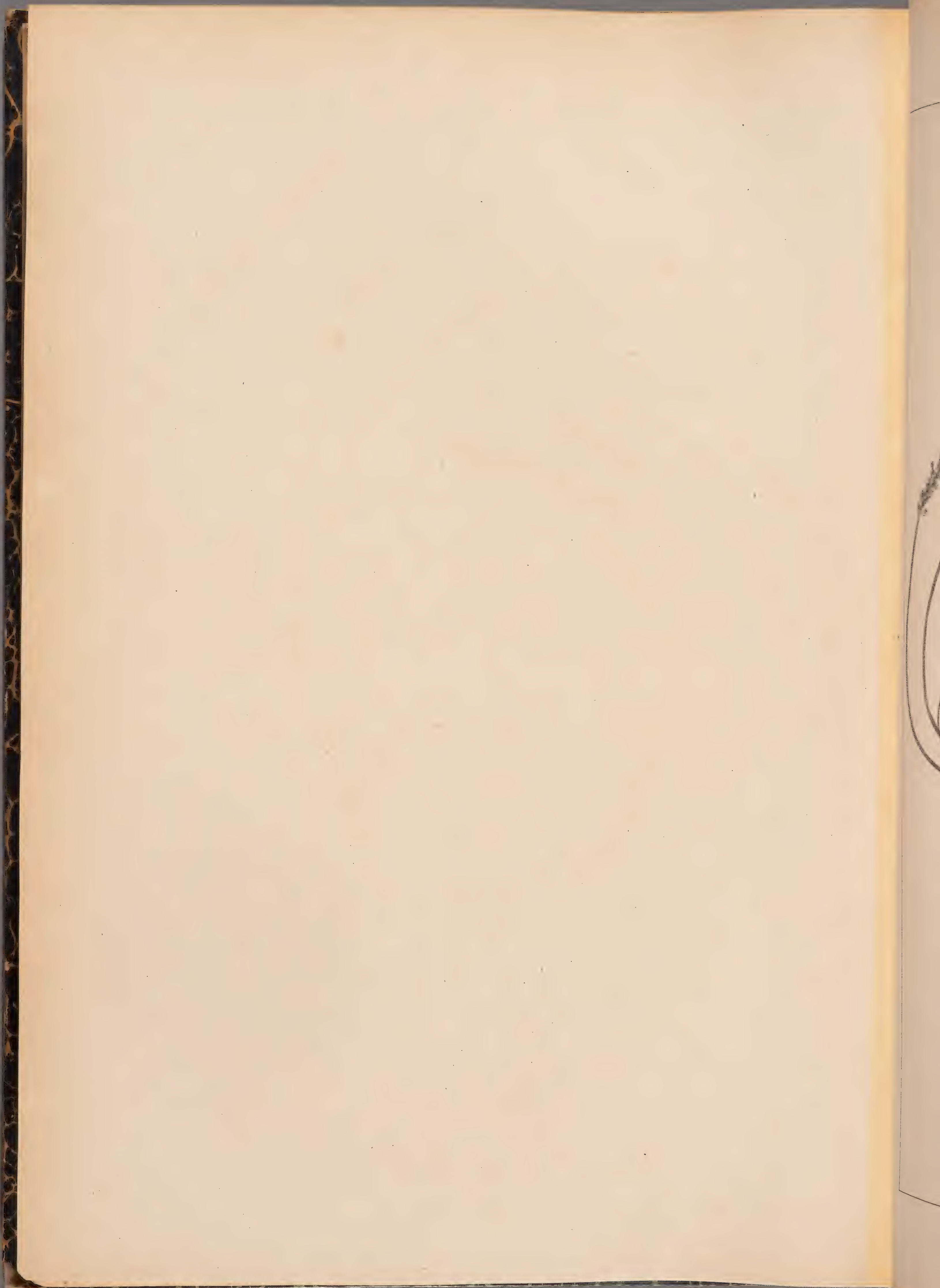



P. CARINATA. SCHRAD. ♀

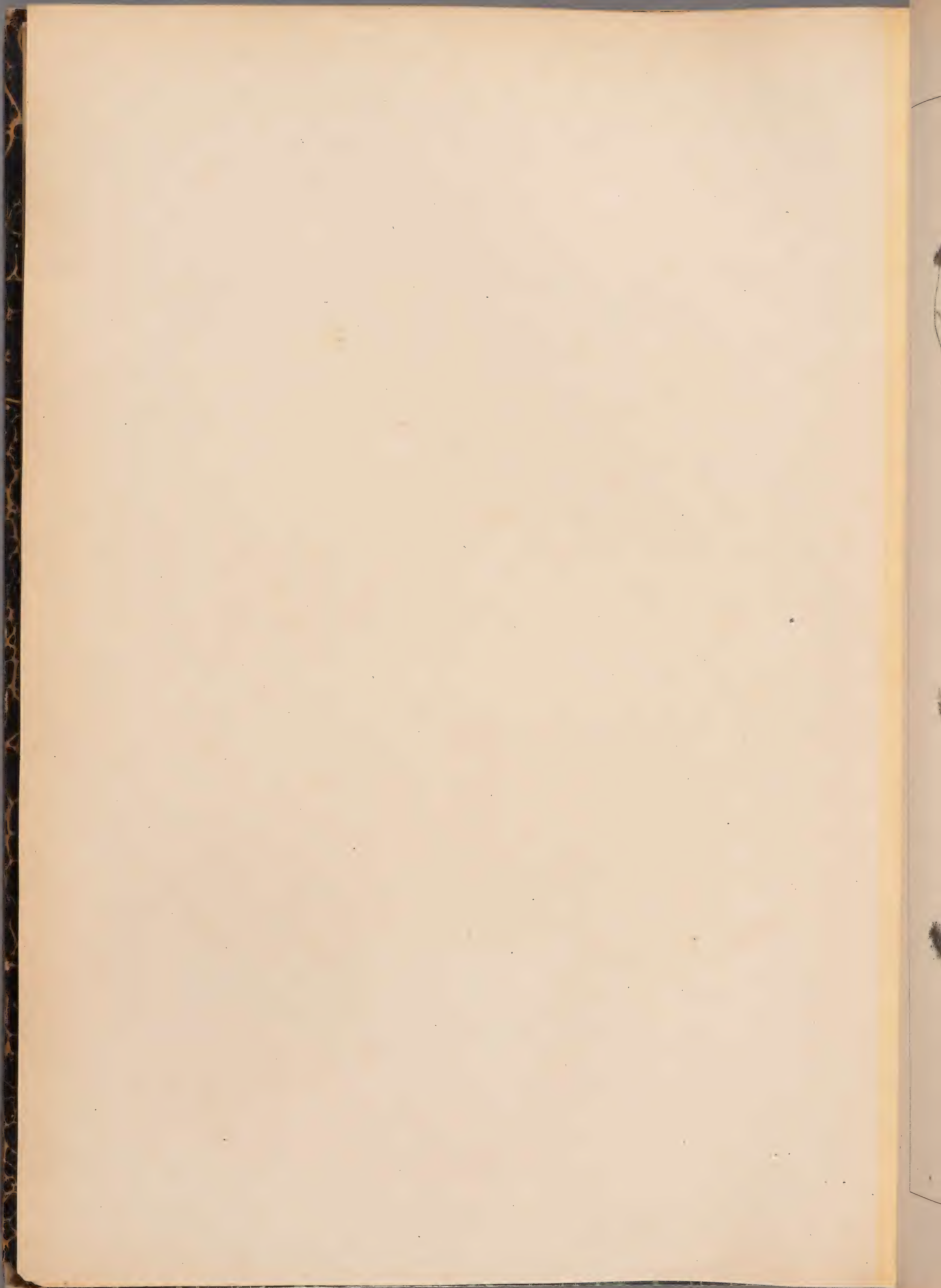



P. LAGOPUS. L. ①

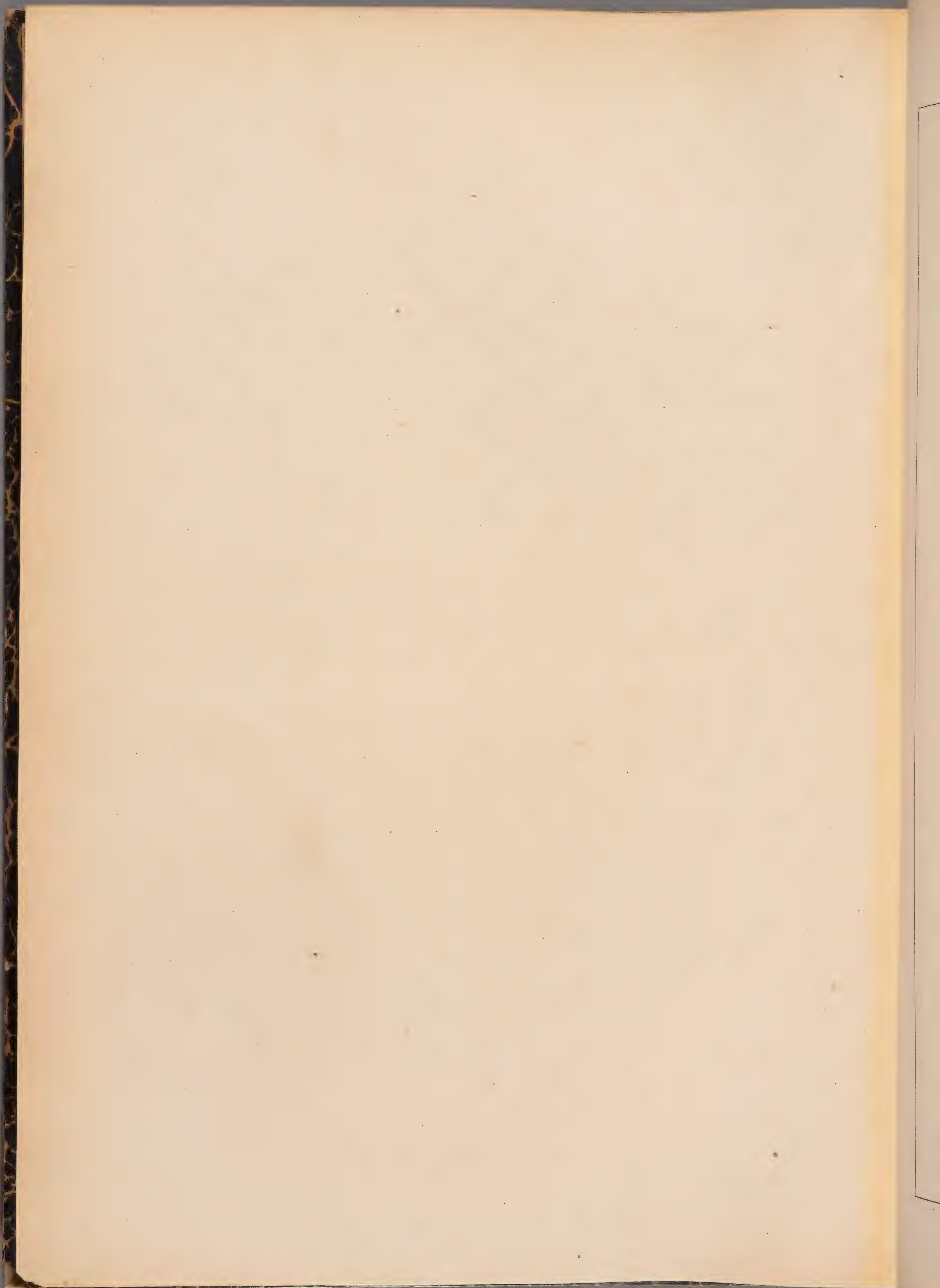



P. LANCEOLATA. L. ♀

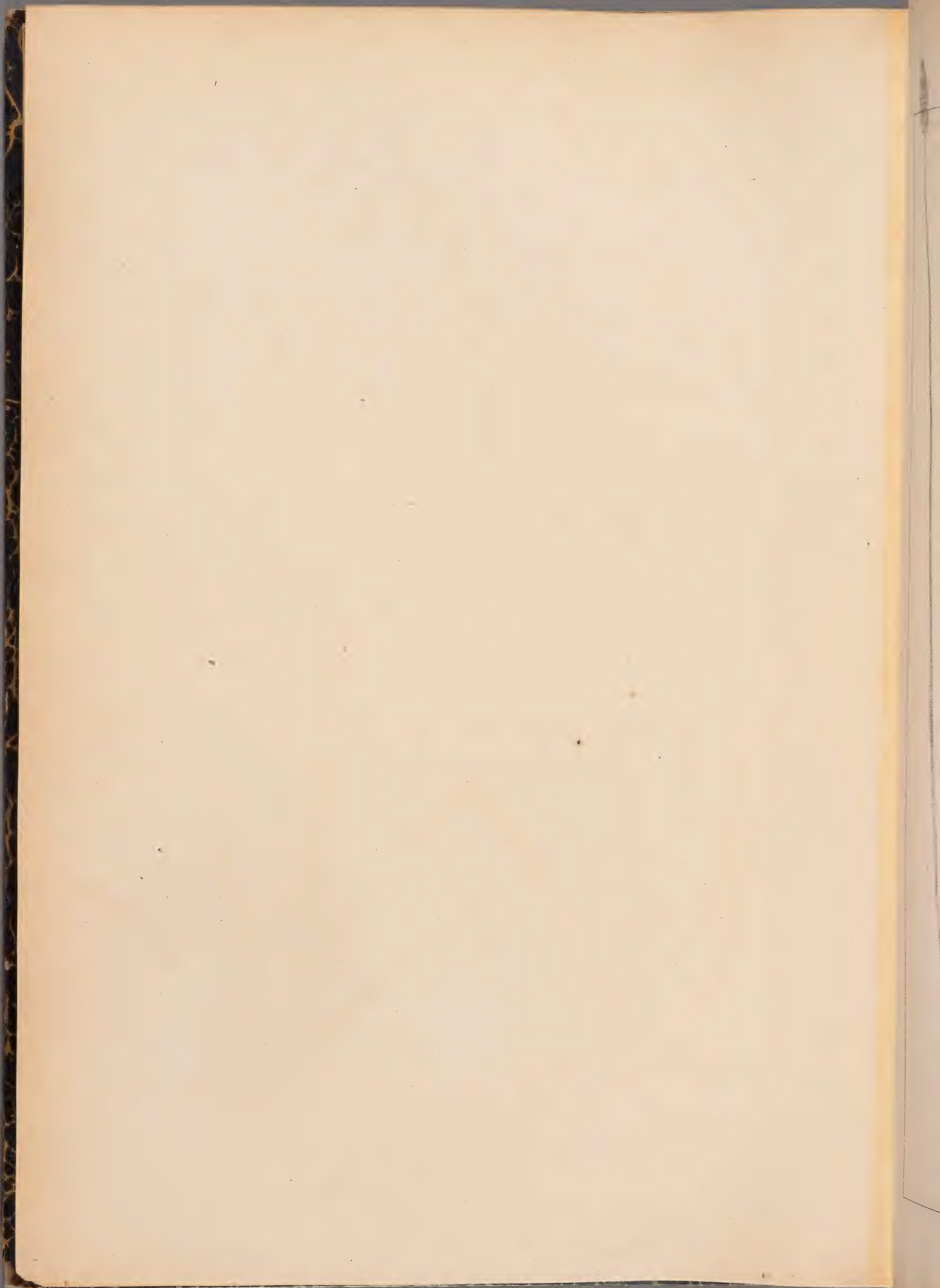



P. LANCEOLATA. L. Var. maritima.

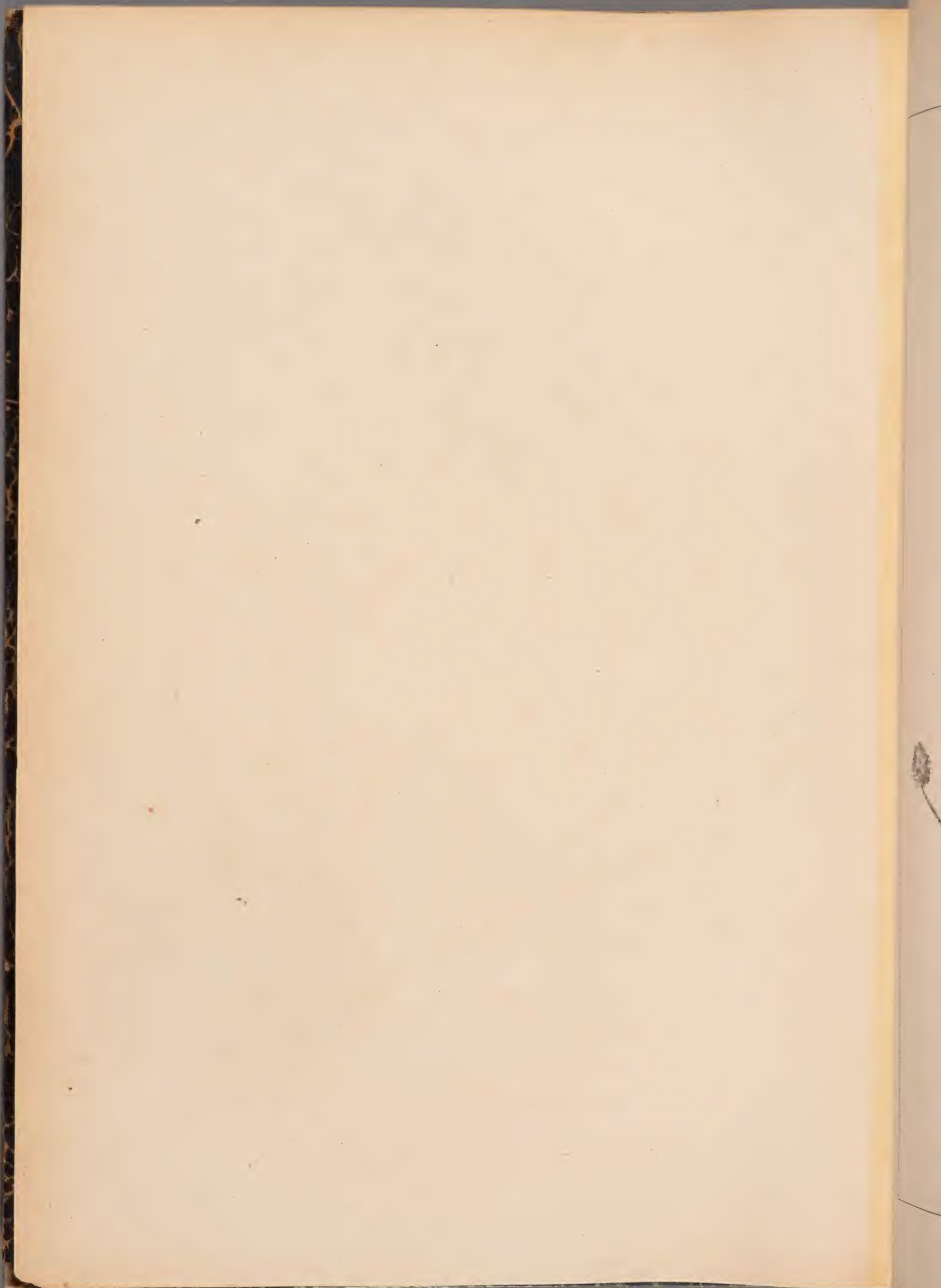



P. LANCEOLATA. I. *Var. montana*.

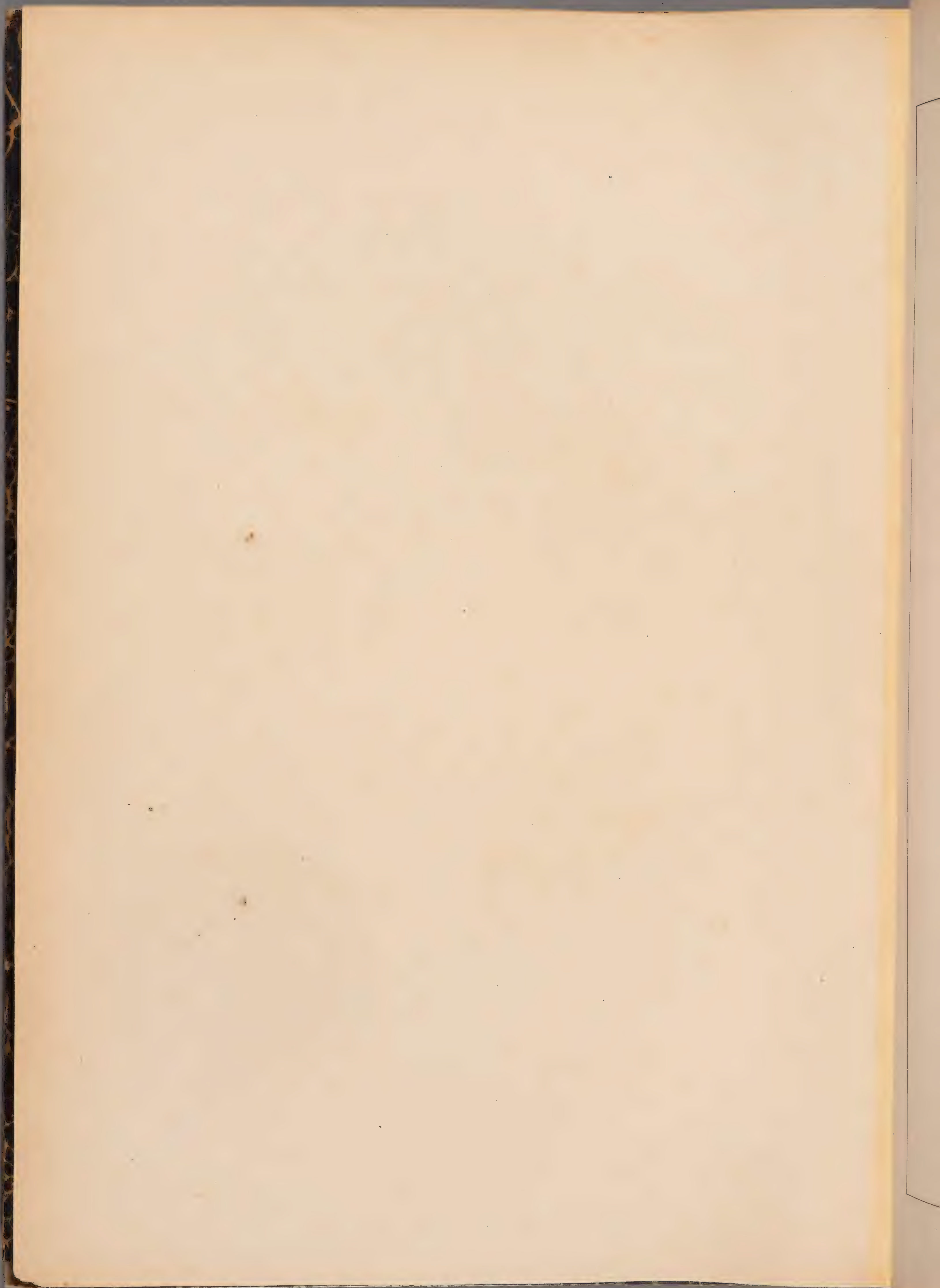



P. LANCEOLATA L. Var. lanuginosa.

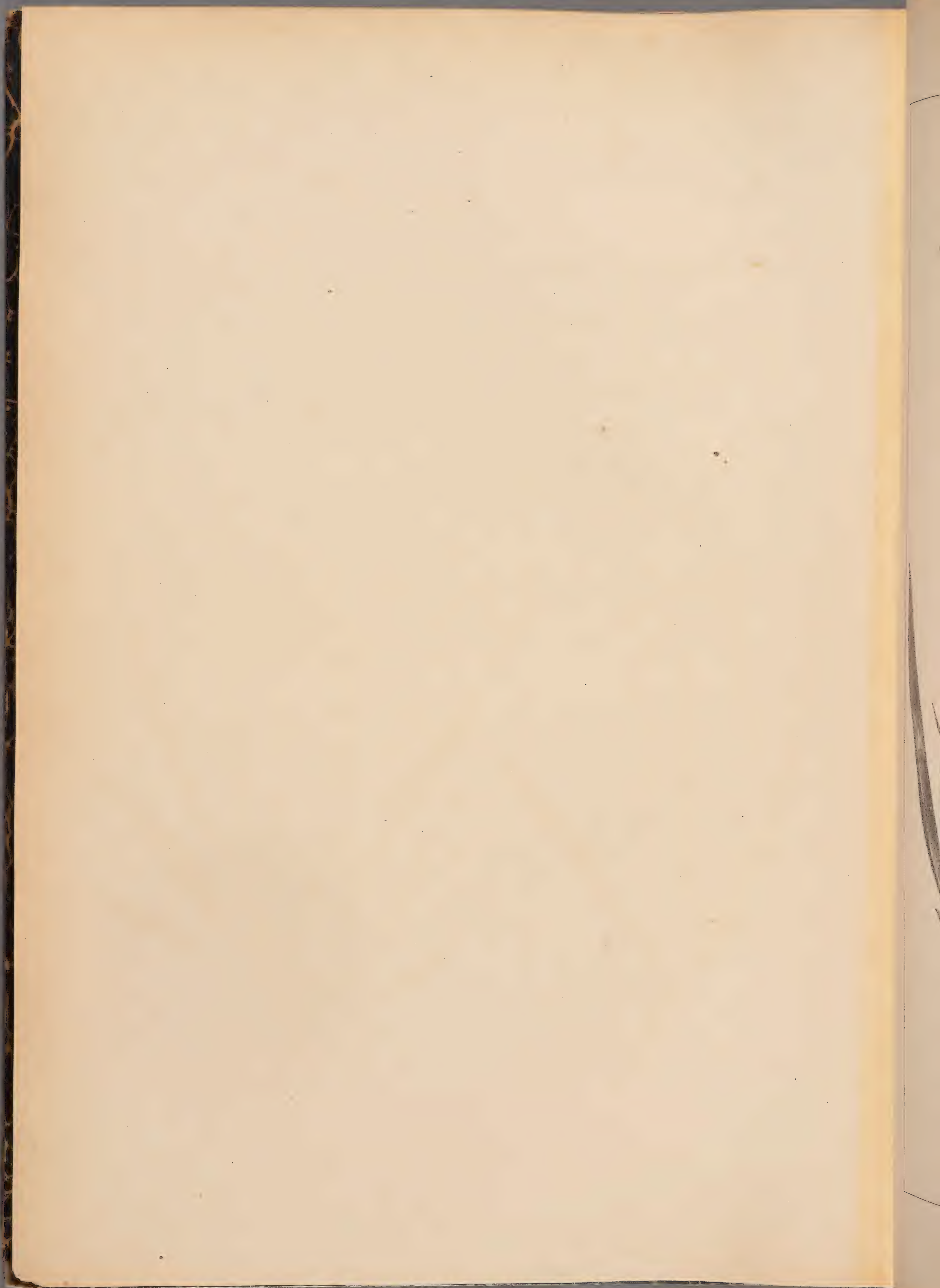



P. ARGENTEA. CHAIX. 71

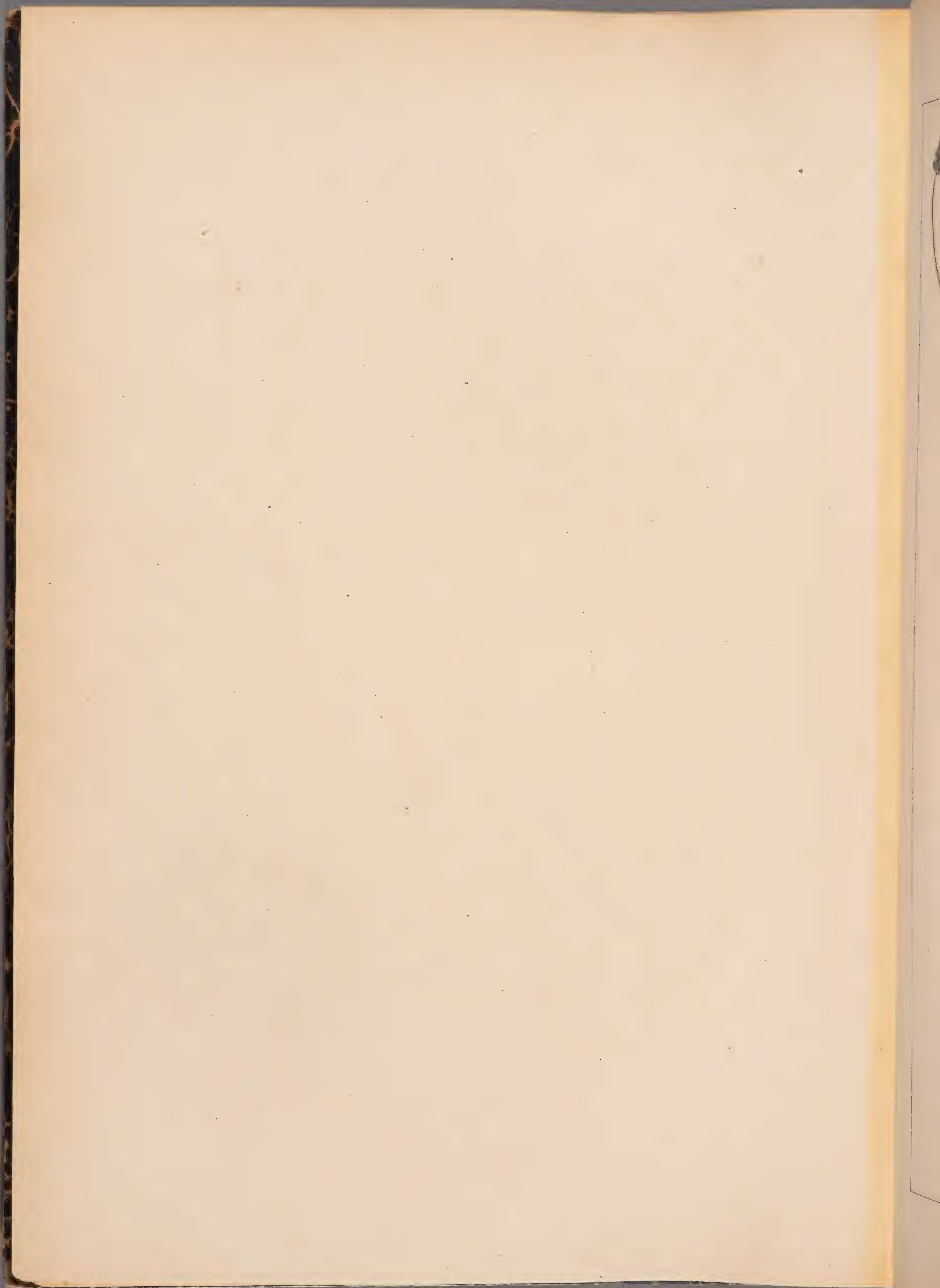



P. ALBICANS. L. ♀

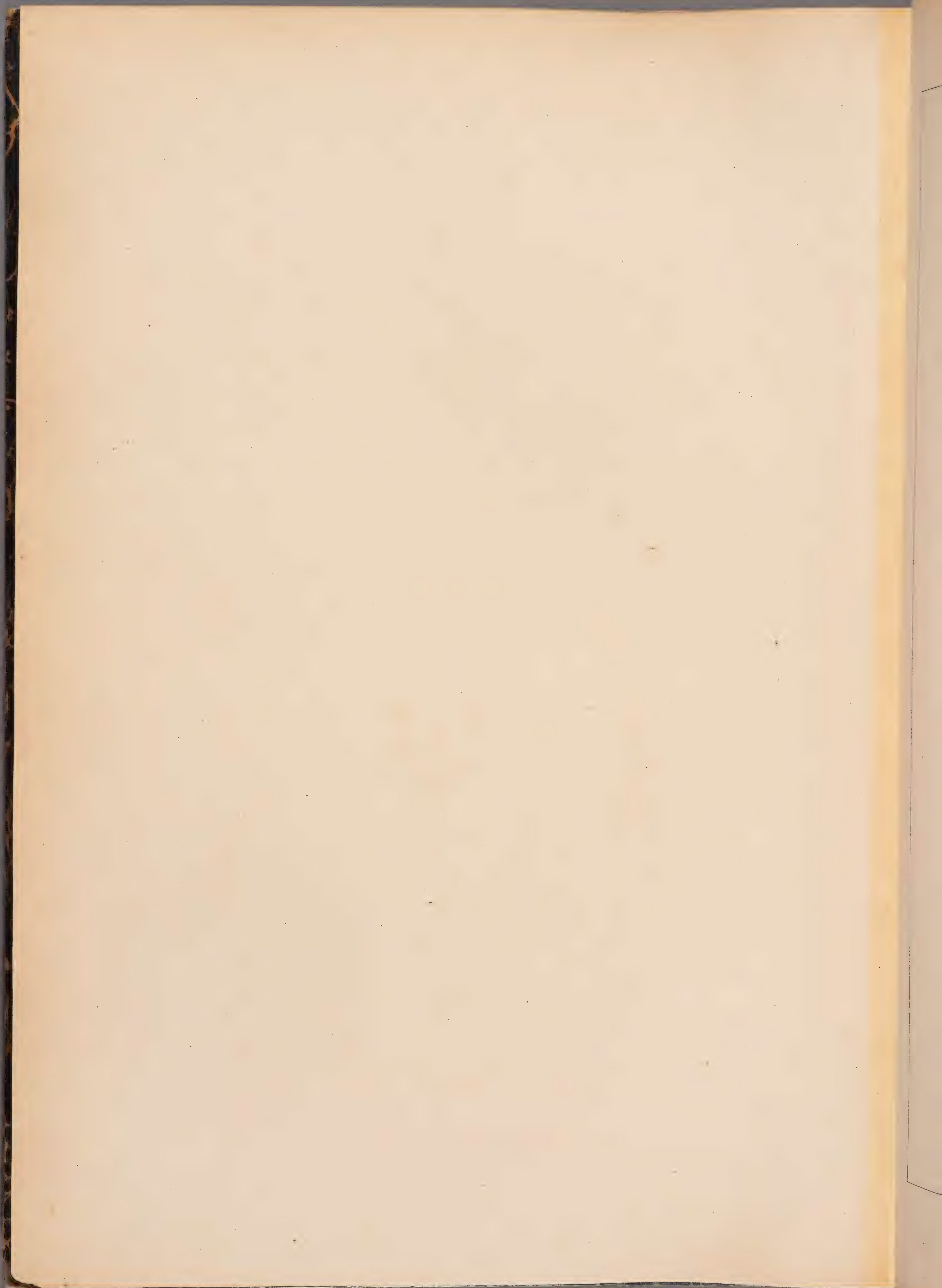



P. BELLARDI. ALL. ①

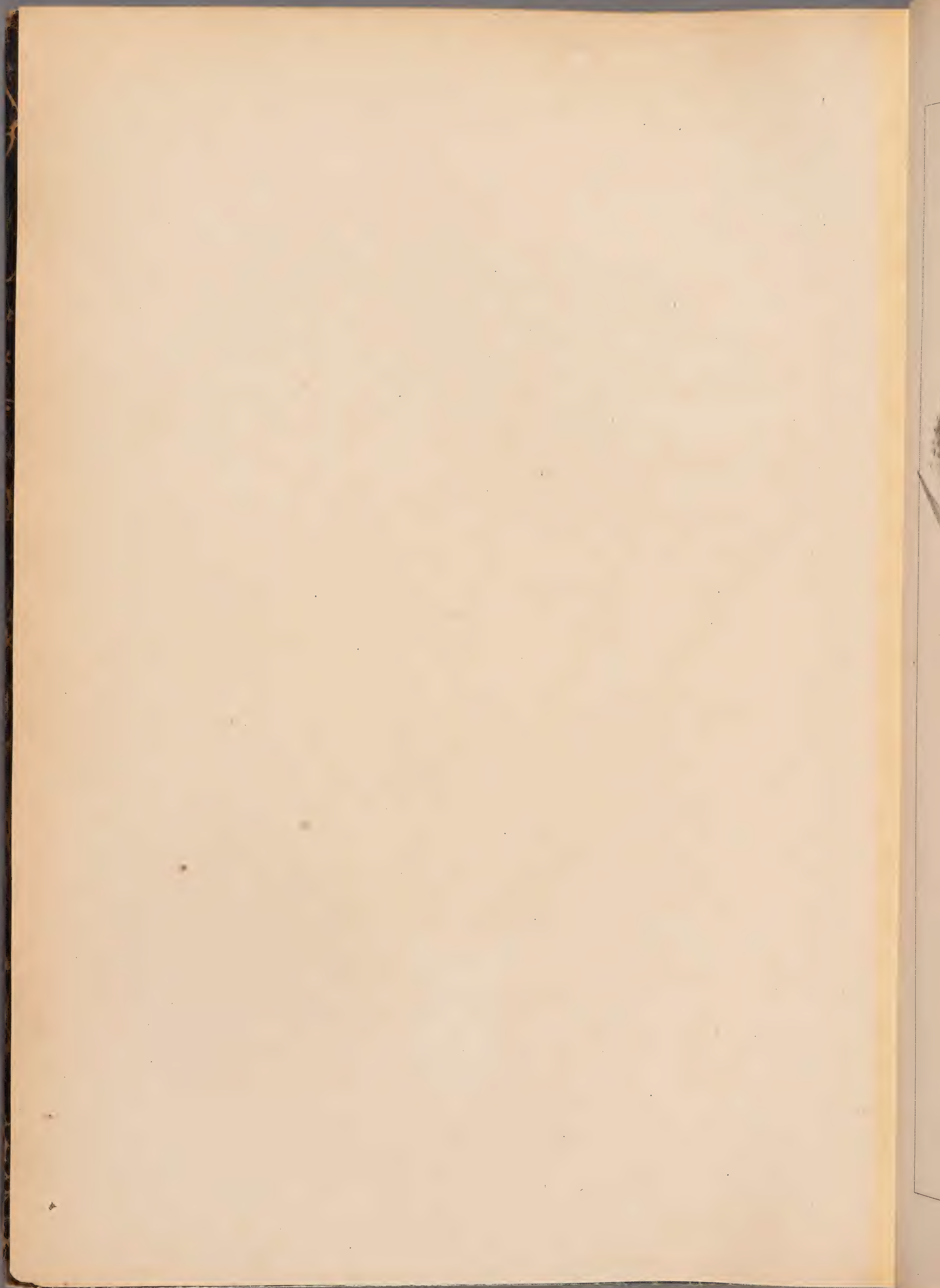



P. FUCESCENS . JORD . 2/

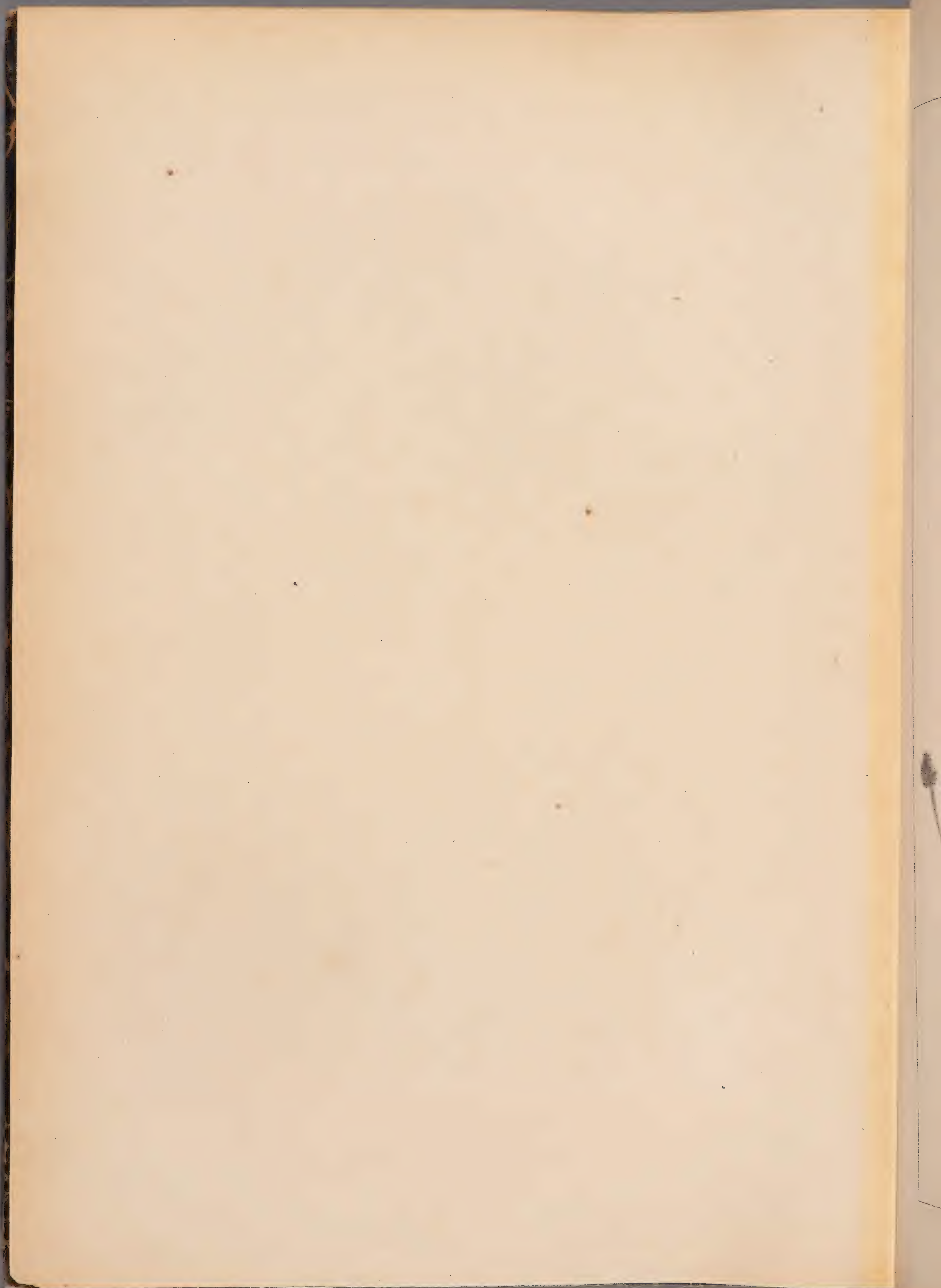



P. MONTANA. LAMK. ♀





P. MONOSPERMA. POURR. 74

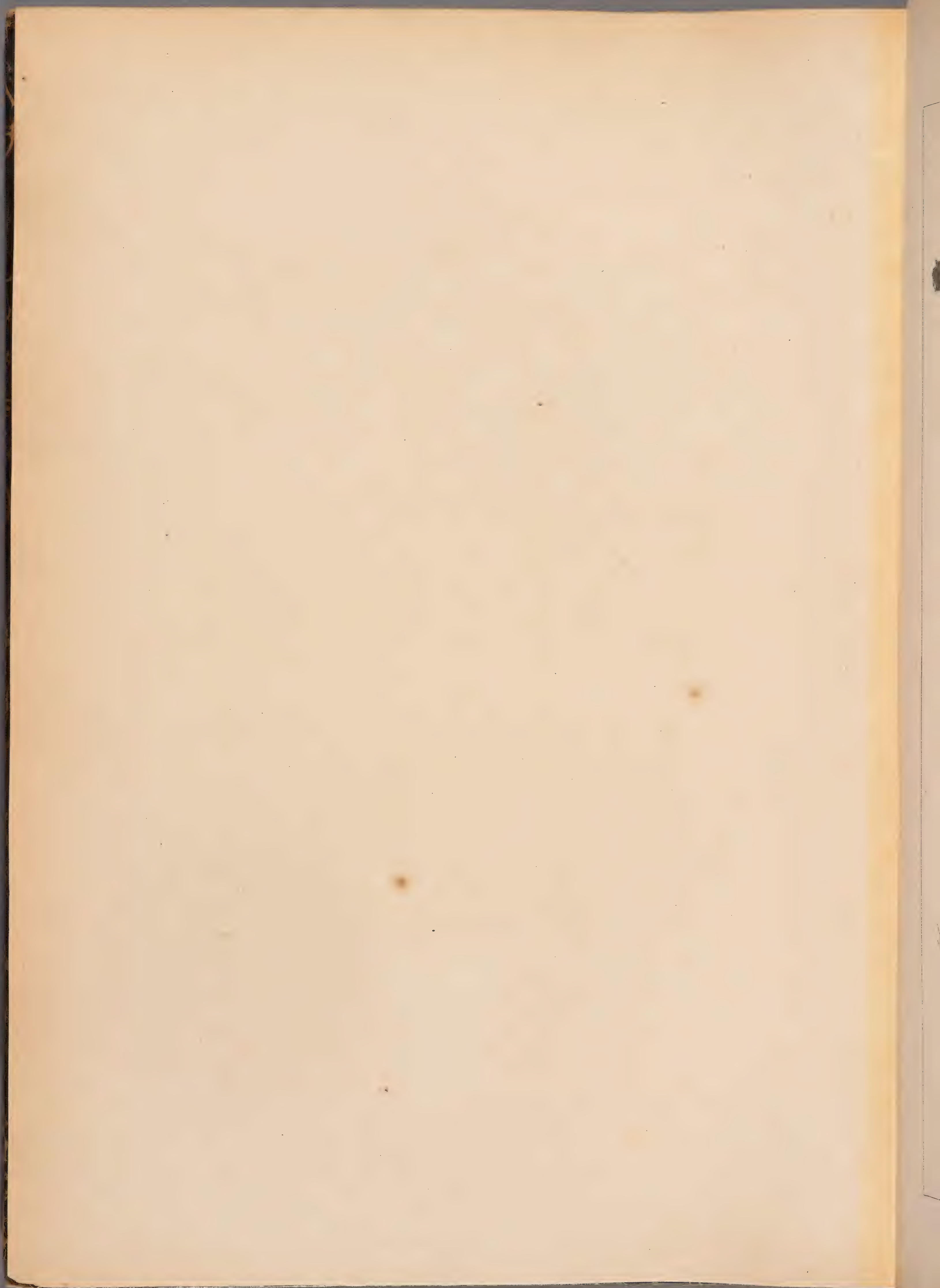



P. PSYLLIUM. L. ©

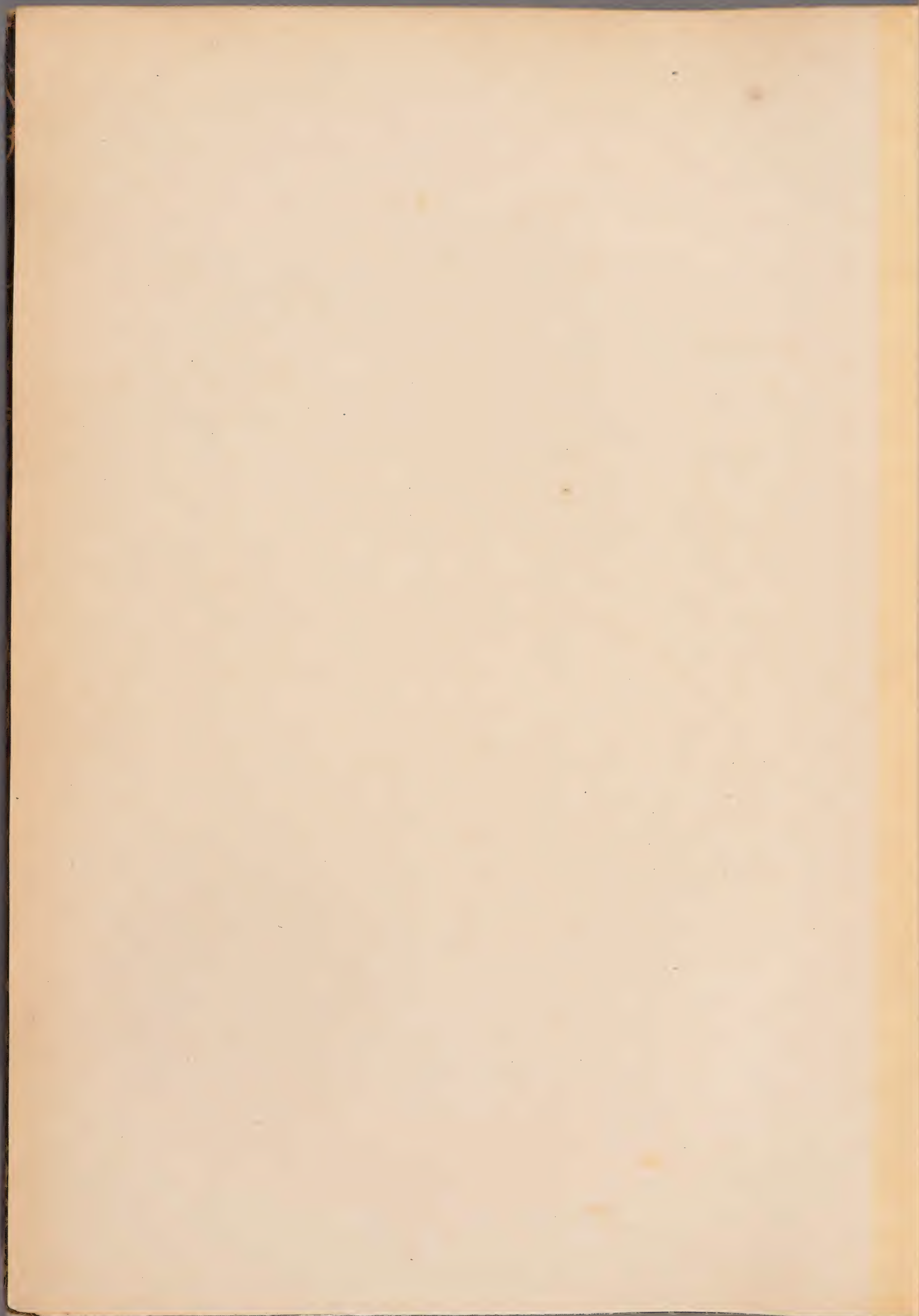



P. ARENARIA. WALDST. ①

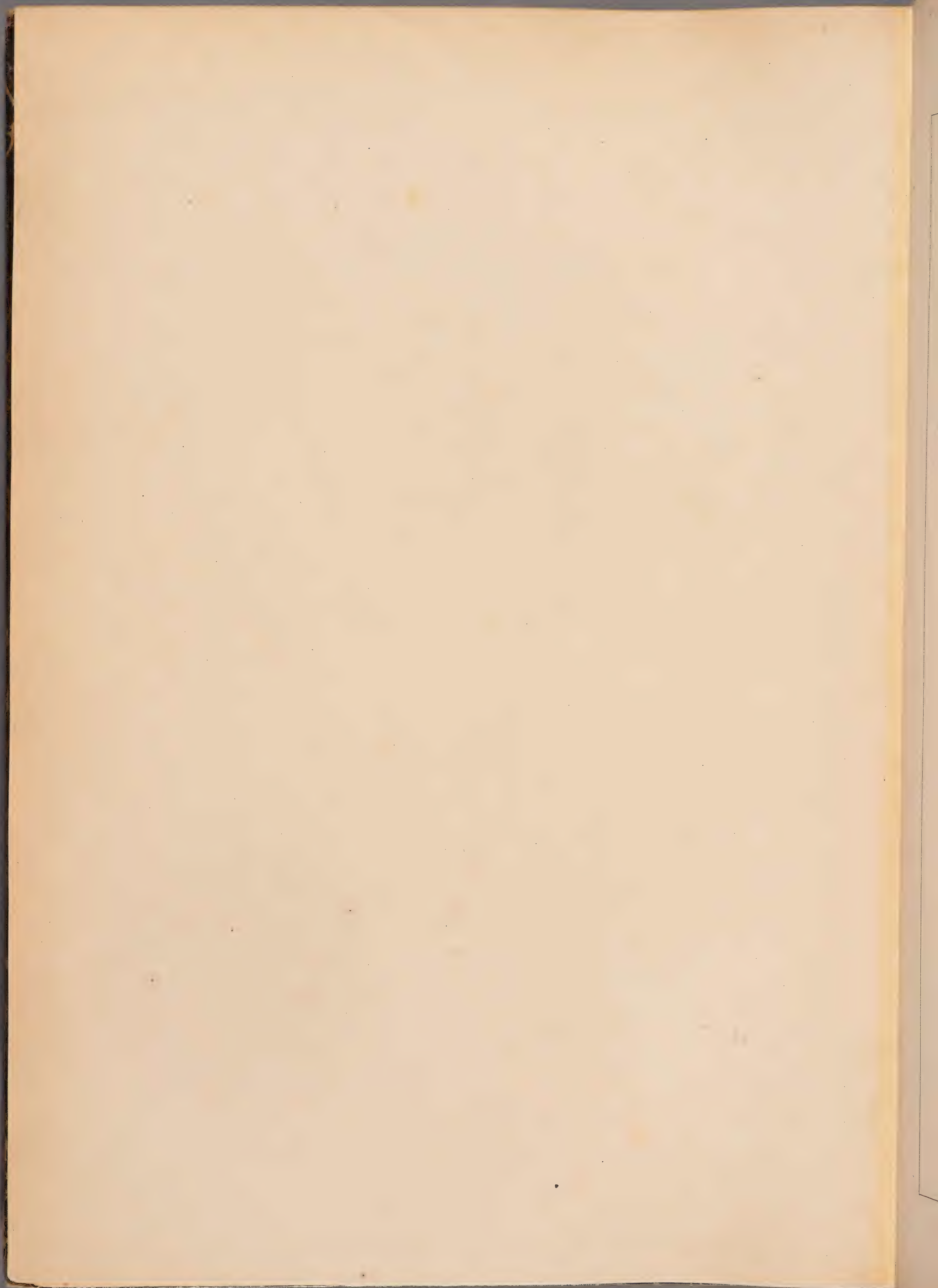



P. CYNOPS . L. 5

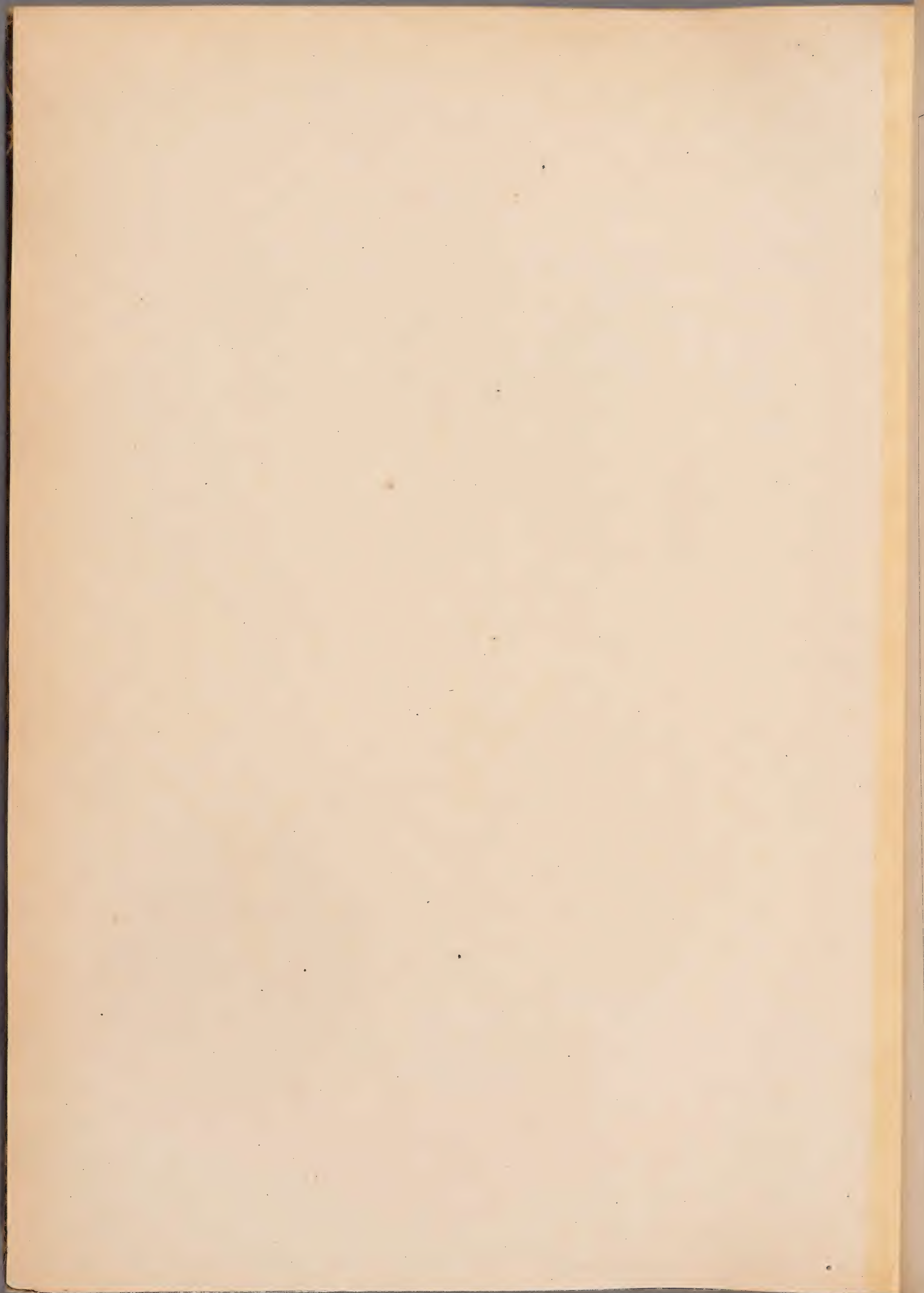



LITTORELLA LACUSTRIS. L. 7

