

19

H

I

C

K

O

R

Y

L

O

G

37



*Elizabeth
Thanks for
making me stop
writing my journal
Good Luck
Marcella*



THE 1937 HICKORY LOG

Published by
THE SENIOR CLASS
of
HICKORY HIGH SCHOOL
HICKORY, N. C.

HICKORY PUBLIC LIBRARY
375 3RD STREET NE
HICKORY, NC 28601

CR
929.3
NCCat
Hic
9-1-98







Dedication

TO MISS MILLIE KATE
McCOMB WHOSE YEARS OF
EVER FAITHFUL, EVER
GUIDING HELP ARE
GRATEFULLY ACKNOW-
LEDGED AND FITTINGLY
HONORED BY HER BEING
CHOSEN AS DEDICATEE
FOR THE 1937 LOG.

Foreword

In the following pages we hope to give you not only a complete account of activities at Hickory High School, but also an analytical survey of these activities which, when looked at and read in the years to come, will bring back vivid memories of high school life.

The system of division in the 1937 LOG is but slightly different from preceding annuals. There are senior, junior, sophomore and freshman pictures, snapshots, various club pictures and write-ups of all phases of school life.

And yet we hope that in these pictures and writings will be found a definite aim, a certain quality that will distinguish this LOG from all of its predecessors.

Its aim—to create a spirit of fellowship and neighborliness in the school. Its quality, if we may be pardoned for boasting, is of the very highest calibre.

That's our belief—we hope you'll agree.

—THE EDITOR.

CONTENTS



Faculty

Classes

Activities

Athletics

Advertisements



FACULTY



DR. R. W. CARVER
Maryville
Superintendent



MR. W. D. COTTRELL
V. P. I.
Principal

Faculty

MISS ELIZABETH COUNCILL
Sweet Briar
English

MR. HUME CRAFT
Lenoir Rhyne
English-History

MISS MARY VIRGINIA COX
Lenoir Rhyne
History-Economics

MISS ROSA LEE DIXON
W. C. U. N. C.
Mathematics

MISS EUDORA DOVER
Winthrop
Commercial

*This is a pleasure
to know you
and to see
you in the
new building.*



MISS COUNCILL



MISS COX



MR. CRAFT



MISS DIXON



MISS DOVER

*Elizabeth, you've always been so
kindly and pleasant to talk to and never
forget to say hello to everybody.*

*All good luck to you.
Hume Craft*

Elizabeth - my second period study hall would not have been complete without you. I really hope you better in the future.
 Best wishes -
 Lena Greener.
 I having you in 4 years with a study of sincerely yours W. Grizzle

H H O K O R Y S I O G



MISS FRITZ
MISS MILLER
MRS. SHUFORD

MR. FULLENWIDER
MISS PERRY
MISS SHUFORD

MISS GREEVER
MISS POPE
MISS STARNES

MISS GRISETTE
MR. SCARBOROUGH
MR. STARNES

MISS McCOMB
MISS SETZER
MR. WALLING

Faculty

- | | | | |
|--|-------------|--|------------------|
| MISS EMMA FRITZ
Lenoir Rhyne | English | MISS DORIS POPE
Lenoir Rhyne | History-Civics |
| MR. PAUL FULLENWIDER
Duke | Mathematics | MR. B. E. SCARBOROUGH
Wake Forest | Science-Coaching |
| MISS LENA GREEVER
Lenoir Rhyne | Mathematics | MISS EDITH SETZER
Lenoir Rhyne | Latin |
| MISS VIVIAN GRISETTE
University of North Carolina | Spanish | MRS. JOE SHUFORD
W. C. U. N. C. | Home Economics |
| MISS MILLIE KATE McCOMB
Flora Macdonald | English | MISS ADELAIDE SHUFORD
W. C. U. N. C. | French-English |
| MISS HELEN MILLER
Lenoir Rhyne | English | MISS ETHEL STARNES
Elon | Mathematics |
| MISS KATHRYN PERRY
Lenoir Rhyne | History | MR. S. E. STARNES
Duke | Science |
| | | MR. K. V. WALLING
University of Indiana | Spanish-Coaching |

School Song

Hail! All hail to Hickory High School,
And to her colors true,
We will ever more be loyal,
For we're proud of you,
And we'll sing a song of gladness,
Name thy glories o'er,
Hail! All hail to Hickory High School,
For ever more.

CHORUS

Then wave her colors ever,
Furl her standard never,
Raise it high and proudly cry,
"We're Hickory High School girls and boys forever."
Our songs and praises swell,
Let's all join hands and give a yell,
For we'll fight with a vim that is dead sure to win,
For old Hickory High!

Lift the chorus, speed it onward,
Loud thy praises sing,
As thy noble sons and daughters
Make the welkin ring,
Arm in arm we'll stand together,
Thy honor we'll uphold,
Hail! All hail to Hickory High School
And the Garnet and the Gold.



SENIORS

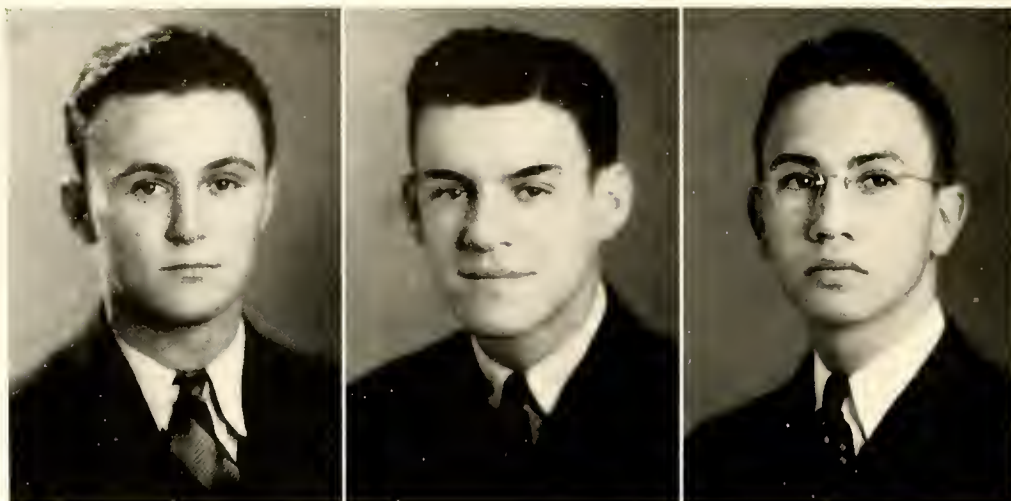

Senior Class

OFFICERS

MAC TEETER	President
WESTON HATFIELD	Vice-President
RICHARD SMITH	Secretary-Treasurer
MISS COX	Class Adviser
MISS GRISETTE	Class Adviser
MARY ADELAIDE HENRY	Mascot
RICHARD BOYD, JR.	Mascot

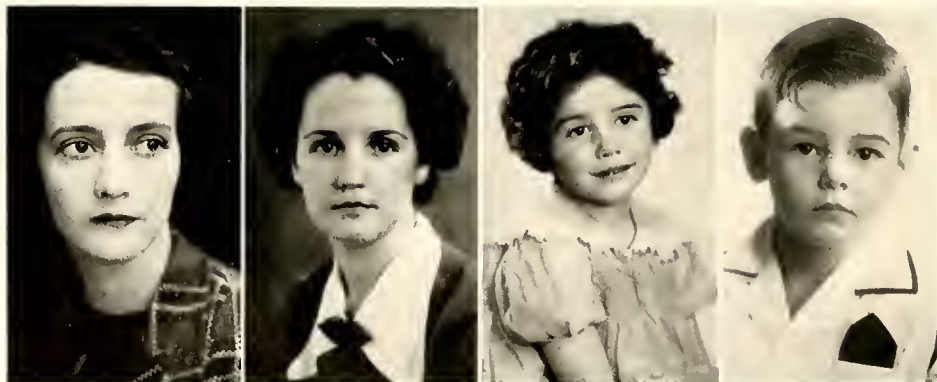

Senior Class History

The world is but a sphere; its children merely architects. They endlessly design their hopes and in accordance build their characters; yet only those with strong foundations stand.

We, as architects of future lives, designed, now four years hence, the structure we have built. We wisely chose as cornerstones four solid rocks, whose names themselves gave reassurance. These stones—Latin, algebra, English, and science, proved to form a firm foundation which could easily endure the jolts and scars of life. It took one year to deftly shape and strongly form this, our foundation, but we considered none of these, our precious moments, lost.

The second year we found much easier, because we knew just what to do. We attempted to fulfill no new design but skillfully developed that which we had formerly begun. When we realized that our structure soon would be half-built, we became unjustly proud and boastfully reviewed our work for those following in our steps. We reached the end of our successful second year with strong determination to uphold the standards which had thus far guided well the forming of our characters.

The third year brought our structure to a soaring height, which would indeed have caused the loss of much its firmness had not skilled architects well-guided every move. Our many planned activities gave our building a more pleasing effect, which added to the nearness of its perfection. Our school paper, *The Red Tornado*, added new experience; our Junior-Senior Theatre Party gave grace and elegance to our fast developing pattern. The end of our third year found us unsubdued and willing to exert more effort toward a worthwhile completion of this phase of our lives.

Our fourth year and—our last—held new glories for our band of striving architects. They skillfully gained the touch of dignity which smoothed the surface that had heretofore looked uncouth and incomplete. Our ambitions and desires added an unforeseen splendor to our nearly completed structure. We were satisfied. As we gazed at four years' work, we observed that our character was a graceful, lofty structure looming against the sky of Success.

MARY BETH KUHN, *Class Historian*.

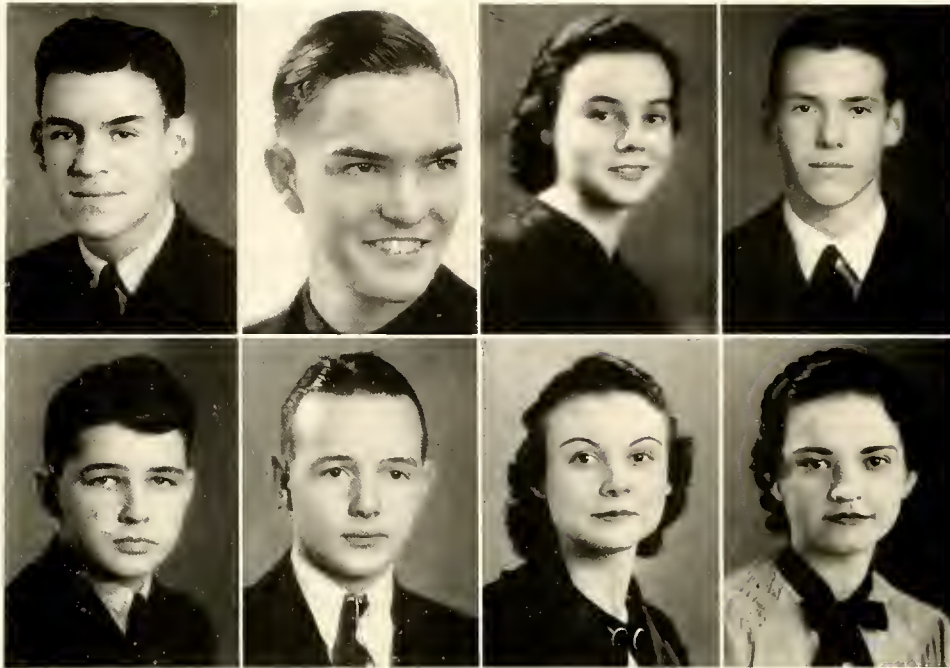

HATFIELD
CARVER

BUMBARGER
HENRY

PRUITT
MANESS

COUNCIL
TROUTMAN

Log Staff

WESTON HATFIELD *Editor-in-Chief*
PAUL BUMBARGER *Business Manager*
LOUISE PRUITT *Assistant Editor*
BILL COUNCIL *Assistant Editor*
FRANKLIN CARVER *Assistant Business Manager*
RUSK HENRY *Assistant Business Manager*
ELAINE MANESS *Senior Editor*
EVELYN TROUTMAN *Senior Editor*



SHERRILL
MORGAN

CASHION
SULLIVAN

ABERNETHY
GOODSON

LATHAM
LEONARD

Log Staff

HELEN SHERRILL	Club Editor
IMOGENE CASHION	Student Editor
JULIUS ABERNETHY	Athletic Editor
JAMES LATHAM	Snapshot Editor
MARION MORGAN	Snapshot Editor
LILA RUTH SULLIVAN	Joke Editor
MADALENE GOODSON	Typist
FANELLIA LEONARD	Typist

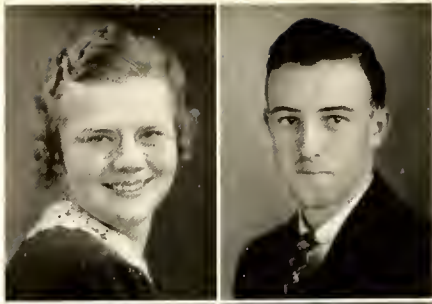

FORTUNA HUFFMAN

Fortuna is perhaps best known for her infectious wit and gayety.



THURMAN HAND

Baseball '35, '36.

If Thurman becomes a shining star in the big leagues, someone else will tell you about it. He's too modest.



ROBERT AIKEN

Hi-Y '34, '35, '36, '37; Hi-Y President '37; Chemistry Club '37; Poe Literary Society '36; Baseball '35; Basketball '35; Espanola Club '35, '36.

You'll always find Bobby the center of a laughing crowd. He is the popular president of the Hi-Y Club.



NANCY LEACH

Glee Club '35, '36; Worthwhile Club '36; Wigs and Masque Club '35, '36; Home Economics Club '35, '36; "Travillors et Jovons" Club '35.

Nancy's stardom in things pertaining to dramatics indicates a stage or movie career for her.



FRANCES JOHNSON

Literary Society '36; Entre-Nous Club '37; Home Economics Club '37.

Frances is perhaps best known for her "vamping" ability and radiant smile.



BEN LANEY

Football '34, '35, '36; Basketball '36, '37; Monogram Club '36, '37; Worthwhile Club '36; Poe Literary Society '36.

Basketball, football, and a Dodge take up most of Ben's time, but it is time well spent.



ELLIS GARRISON

Worthwhile Club '36; Hi-Y '37; Entre-Nous Club '37; Band and Orchestra '34, '35, '36, '37; French Club '36.

Versatile is the word that best fits Ellis. In addition to his scholastic record, he rates high as a musician.



MARY ALICE HILTS

Winston-Salem Girls' Wide-Awake Club '33; Literary Society '36.

This brown-haired girl has a smile and a friendly greeting for everyone.



LORENE HOWARD

Lorene does well everything she undertakes. Her fine school spirit and splendid attitude make her an ideal classmate.



MERLE HOUCK

Football Manager '35; Baseball Manager '36; Monogram Club '35.

Merle's hard-working football manager if there ever was one, Merle's managerial ability should stand him in good stead in the future.



RUSK HENRY, JR.

Millierenean Literary Society '36; Red Tornado Staff '36; Debating Club '36; Log Staff '37.

This bold taunter of teachers and mathematical wizard will be missed next year.



FAYE BARRS

Home Economics Club '37.

Faye's quiet and reserved manner in school doesn't do justice to her enthusiasm and jollity out of school.

I really enjoyed being in your class. It was a great year. I'll miss you all. Write me.

JAMES LATHAM

Waynesville High School '34—President Latin Club '34; Vice-President Freshman Class '34; Business Manager *Hi-Life* '34; Manager Football '34; Journalism Club '34; Gastonia High Spanish Chorus '35; Hickory—Glee Club '36, '37; Vice-President Los Terreros Club '37; Poe Literary Society '36; Debating Club '37; Wigs and Masque '37; Log Staff '37; Monogram Club '37; Hi-Y '37; *Hickory Twig* Staff '37; Student Council '34.

Unusually well-versed in economics, unusually unorthodox at tennis, unusually daffy about the girls—that's "Lacy."

SARA VIRGINIA COLERIDER

John Graham High School—President of Sophomore Class '35; Cheerleader '35; Dance and Library Club '35; South Boston High School—Glee Club '34; Basketball '34; Hickory High School—Glee Club '36; Debating Club '36, '37; French Club '37; Literary Society '36.

In the two years that she has been with us, Sara Virginia has assumed an important place in our school life. Her popularity is easily understood.

NANCY CLAY

Glee Club '37; Chemistry Club '37; Literary Society '36; Tennis '34, '36.

In Nancy we find a unique blending of fun and seriousness.

JACK ANDERSON

Football '35, '36; Basketball '36, '37; Monogram '35, '36, '37; Baseball '36, '37; Literary Society '36.

Jack's athletic prowess has paved the way for many Hickory touchdowns. He's a good soda jerker along with his other accomplishments.

RICHARD SMITH

Glee Club '36, '37; President of Class '36; Student Council '36, '37; Secretary Senior Class '37; Secretary Student Council '37; Business Manager *Red Tornado* '36.

Richard is one of Roosevelt's staunchest supporters. His ready wit and care-free disposition have gained him many friends, and doesn't he like to argue!

DOROTHY LYTLE

Band and Orchestra '34, '35, '36, '37; Librarian of Band and Orchestra '34; Treasurer Band and Orchestra '36; French Club '36, '37; Worthwhile Club '36; Home Economics Club '37; Secretary-Treasurer of Debating Society '36, '37; Secretary Literary Society '36.

Garrulous, but by no means boring, Dot is one of the most brilliant girls in our class.

BILLIE FRAZIER

Wigs and Masque Club '35, '36, '37; Vice-President Wigs and Masque Club '36; Debaters Club '36; Literary Society '36; *Red Tornado* Staff '36; Music Club '35, '36, '37.

This budding Thespian should make her mark in the theatrical world. She certainly has the ability.

R. F. POOVEY

Spanish Club '34, '37; Literary Society '36; Chemistry Club '37.

R. F.'s enthusiasm for things in general has done much to enliven school activities. Always an optimist, he should easily make his mark in life.

EWELL WHITE

Ewell seems to get a genuine pleasure out of living. His easy-going manner and friendliness are his two outstanding characteristics.

HELEN DAY

Literary Society '36; Home Economics Club '37.

Helen's scientific work in class has established her as a truly fine senior.

MARION POOVEY

Hi-Y '36, '37; Better English Literary Society '36.

Few boys are as neatly dressed as Marion. The girls apparently find him irresistible.

FRANCES KENNEDY

Glee Club '34, '35; Literary Society '36; Home Economics Club '37.

Tall and pretty, Frances has been quite popular—the stronger sex being well represented in her list of friends.

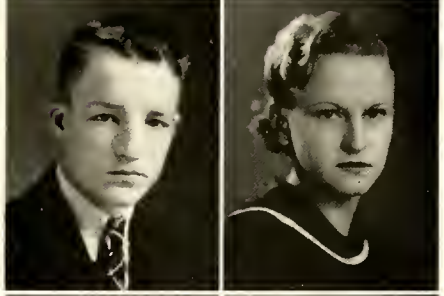
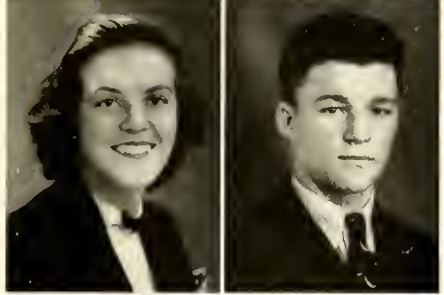
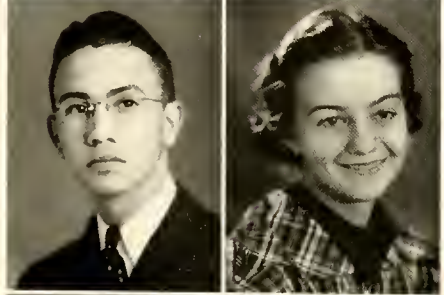
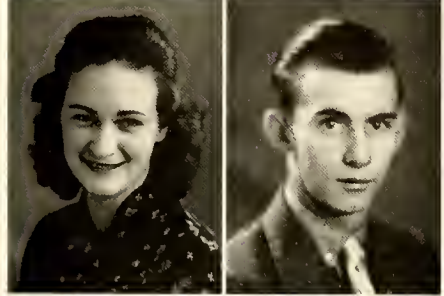
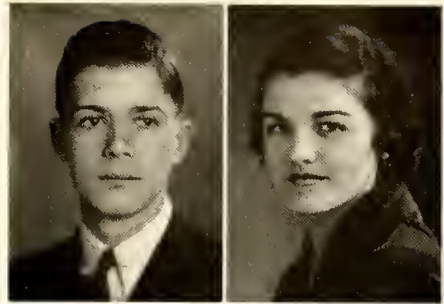

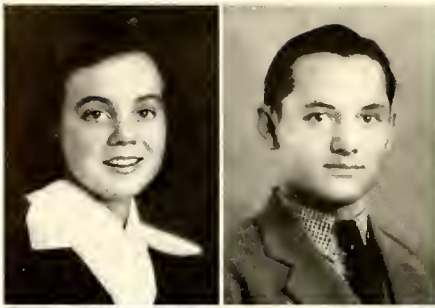

LOUISE PRUITT

Class President '34; Glee Club '34; Secretary Sophomore Class '34; French Club '36, '37; Worthwhile Club '36; Literary Society '36; Log Staff '37; Junior Marshal '36.

There are five words that aptly describe Louise: sweet, friendly, dependable, capable, and likable.

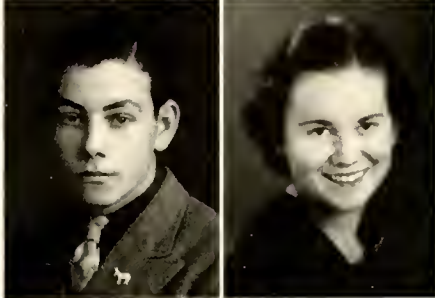

FRANK DEITZ

Football '33, '34, '35, '36; Football Captain '36; Basketball '36, '37; Basketball Manager '35; Baseball '33, '34, '35, '36, '37; Monogram Club '36, '37; Boxing '33; Hi-Y '34, '35.

Frank is best known for his amazing athletic prowess. The sincerity with which he enters into his school work, however, shows that his abilities don't all run in the same vein.

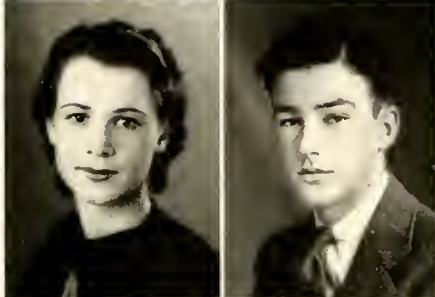

NELSON BROWN

When he is not sleeping, you may be sure Nelson is talking with someone, usually a girl. The fact that they seem to like it as well as he does accounts for his popularity.



HELEN ANDERSON

Glee Club '37; Literary Society '36; Home Economics Club '37.

Helen's pleasant smile and friendly greeting have done much toward keeping Hickory High students in good spirits.

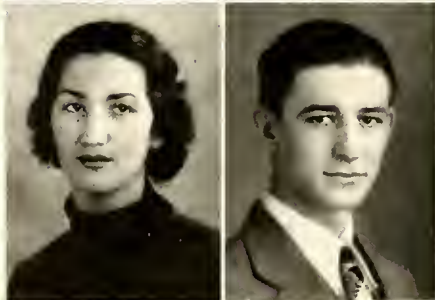

HILDA BERRY

Literary Society '36.

This tall, attractive brunette is seldom on the losing side of an argument.

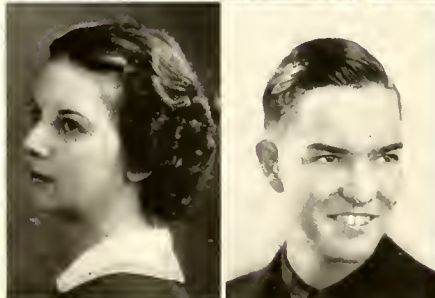

RAYMOND HUGGINS

Raymond's flying Erskine and winning smile will long be remembered at H. H. S.

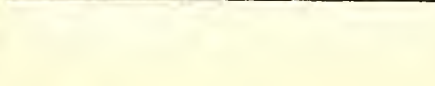

HOMER HOBBS

Basketball '36, '37; Baseball '34, '35, '37.

Homer is quiet and easy-going, but he is decided in his views. Try to erase his grin, if you can.

FRANKIE FLOWERS

Home Economics Club '36, '37; Literary Society '36.

Frankie has made an enviable record. Her English and French teachers will miss her, but not half so much as many students will.

ELIZABETH REEDY

Elizabeth's pleasing personality has gained for her the sincere liking of her classmates.

ROBERT CARPENTER

Worthwhile Club '36; Millereenean Literary Society '36.

Robert holds the record at Hickory High for squeezing the most girls into one Ford. We believe that the speed record is in his possession also.

HELEN SHERRILL

Glee Club '35; President Literary Society '36; Junior Marshal '36; Log Staff '37.

Helen's being chosen as the most attractive senior girl was certainly appropriate. She is an excellent student, a fine sport, and a true friend.

PAUL BUMBARGER

Class Secretary '34; Hi-Y '35, '36, '37; Class Vice-President '35; Treasurer Hi-Y '36-'37; Tennis '35, '36, '37; Manager Tennis '36; Captain Tennis '37; French Club '36, '37; Worthwhile Club '36; Glee Club '36; Stage Manager '37; Log Staff '37; Wigs and Masque Club '37; Better English Literary Society '36; Monogram Club '36, '37; Chief Junior Marshal '36; *Hickory Twig Staff* '37.

Here is a student of unquestioned merit. His many admirable traits have won for him the friendship and admiration of his fellow students.

BONARD PHILLIPS

Bonard is a source of delight to all who have the pleasure of knowing him. His lazy drawl will be remembered.

MARY DUDLEY HAMER

French Club '36, '37; Orchestra '35; Worthwhile Club '36; Home Economics Club '34; Literary Society '36.

Mary Dudley's genius at playing the violin is undisputed. We believe that she will have a highly successful musical career.

CORALIE WITHERSPOON

Glee Club '34; Art Club '35; Debating Club '36; Junior Marshal '36; Literary Society '36.

Coralie possesses initiative and originality to a marked degree.

ELMER BOWMAN

Baseball '36, '37.

Elmer is one boy whom everyone likes. The weaker sex, in particular, seems to go for him in a big way.

QUINTON HOWELL

Hi-Y '34; Entre-Lous Club '37; Football '34.

As a grocery salesman and a ladies' man, Quinton should find life quite interesting.

MADALENE GOODSON

Junior Marshal '36; Secretary-Treasurer Willing Workers Literary Society '36; Red Tornado Staff '36; Log Staff '37.

Madalene's well-cultivated speaking voice has made her a rare conversationalist. She's handy at thumping a typewriter, too. Teachers agree that she is an excellent student.

HAZEL BARNES

Masqueraders '36; Home Economics Club '37.

Hazel has a winning smile that reflects a friendly personality.

BILLY MCRORIE

Hi-Y '37; Worthwhile '36.

"Crow's" red model "T" has made him the small center of a great deal of attraction. His laugh, enthusiasm, and happy-go-lucky disposition have endeared him to all the students.

ELAINE MANESS

Vice-President Class '34; Glee Club '34, '35, '37; Wigs and Masque Club '34, '35, '37; Dramatic and Music Club '34, '35, '36, '37; Red Tornado Staff '36; President Literary Society '36; Art Club '35; Loc Staff '37.

Elaine's popularity with both sexes is due to her friendliness and congeniality. Her fine soprano voice has made her one of the leading figures in the Glee Club.

HAROLD GUEST

Harold's readiness to try will long be remembered by his classmates.

BILL GILBERT

Football '36; Baseball '36; Basketball '36, '37; Hi-Y '34.

Bill's well known for his ready smile and humor. He seems to appeal to the fair sex too.

ZENOBA BROWN

Glee Club '34, '35, '36; Treasurer Literary Society '37.

Zenoba is frank and honest in all that she says. She has ideas of her own and ways of her own. We predict a successful future for her.

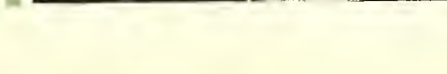
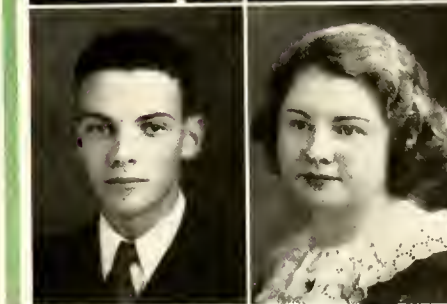
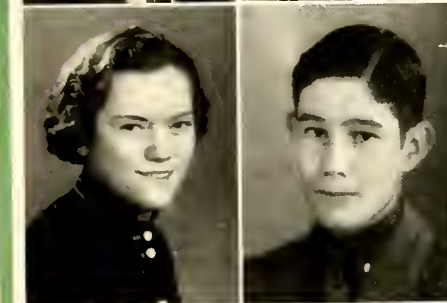
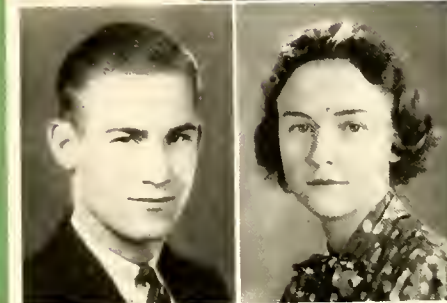
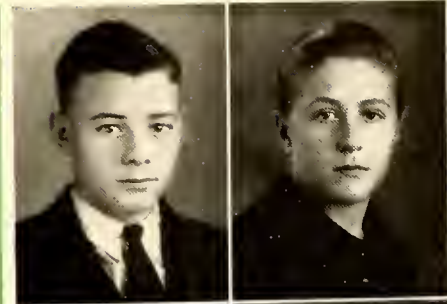

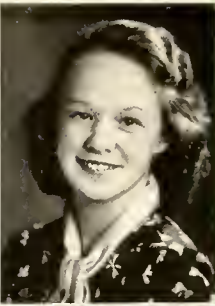

JOHN WHITENER

Football '34, '35, '36; Monogram Club '36, '37; Hi-Y '34, '35, '36; Poe's Literary Society '36; Miscellaneous Club '37.

No one can help liking John. He's one of our best athletes.

JUANITA DAVIS

Literary Society '36; Home Economics Club '37.

Juanita likes to whisper in class, but usually the lesson is the subject. She has a sunny, unassuming manner.

MELBA BOWMAN

French Club '37; Junior Marshal '36; Wigs and Masque Club '35.

Melba's English compositions are things of beauty. The school will lose a prize in this petite girl.



ROBERT FRYE

Willing Workers '36.

A seemingly bashful student, Robert is nevertheless right at home with the girls.

JOHN CLINE

Football '34, '35, '36; Baseball '35, '36; Basketball '36; Monogram Club '36, '37; President Monogram Club '37; Vice-President Junior Class '36; Student Council '36; Poe Literary Society '36.

John is that rare combination of honor roll student and ace athlete. Hickory High will miss this senior.



RUBY LINGERFELT

Craft's J. and S. Club '36; Westmont English Club '35; Literary Society '36.

The earnestness with which Ruby enters into her school work makes her rate high with teachers and students.

WILLIE ALICE POOVEY

Literary Society '36; Westmont English Club '37; Startown Home Economics Club '34.

Always cheerful, always smiling, Willie Alice has endeared herself to all.



ALBERT BOLICK

Albert's friendly back slaps, although sometimes a bit painful, are but one way he has of showing his good spirits. Friends of "Ab" regard themselves as very fortunate.

HOWARD YOUNT

Howard's determination and perseverance account for his splendid record. His quiet, sincere disposition has won for him the admiration of his classmates.



HELEN PARLIER

Chemistry Club '37.

Here is a singer who has a bright future in store for her.

IMOGENE CASHION

Basketball '35, '36, '37; Captain Basketball '37; Monogram Club '36, '37; Secretary Literary Society '36; Glee Club '34, '35, '36, '37; Reporter Glee Club '36; Wigs and Masque Club '37; Junior Marshal '36; Red Tornado Staff '36; Log Staff '37; Chief Cheerleader '37; French Club '36, '37.

In Imogene we have one of our most versatile classmates. She has entered wholeheartedly into every phase of school activity. Her graduation will mean a distinct loss for Hickory High.



JAMES CRAIG

Hi-Y '34, '35, '36, '37; Secretary of Hi-Y '37; Willing Workers Club '36; Chemistry Club '37.

The only Hi-Y member who has been in the club four years, Jimmie is known for his dependability and his quiet philosophy of life.

BILLIE CARPENTER

Billie's sweet, modest manner is admired by all.

HUGH DAVIS

Baseball '36.

Short, slightly stout, and always grinning, this senior has won a warm place in the hearts of his classmates.

RAY WHITENER

Ray's modest opinion of himself is not shared by those who know him best.

ANNIE MAE BREWER

Glee Club '33, '34, '35; Dramatic Club '35; Literary Society '36.

Annie Mae's sweet and winning disposition makes her scores of friends wherever she goes.

RUTH REEDY

Dramatics Club '35; Home Economics Club '37.

All the girls are envious of Ruth's beautiful eyes. Many boys seem to go for them too.

NEIL ECKARD

Called "Alley Oop" by many of his classmates, Neil takes it good-naturedly and upholds his fine record for retaliation.

LEVERN DEITZ

Baseball '36, '37; Football '35, '36; Worthwhile Club '36.

Levern's flaming red hair and roaring laugh will not be forgotten soon.

MARY BETH KUHN

French Club '36, '37; Debating Club '36, '37; Literary Society '36; Junior Marshal '36; *Red Tornado* Staff '36.

Always an outstanding student, Mary Beth has done unusually well this year. All agree that she is a skillful writer.

WILMA PARSONS

Literary Society '36.

Wilma seems to get real enjoyment from her lessons. The class wishes her success in all her undertakings.

CONRAD FRITZ

Worthwhile Club '36.

His ability at being serious one minute and equally jolly the next has made for him many friends.

RICHARD THOMPSON

Worthwhile Club '36; Declamation Contest '36; Oratory Contest '36; Better English Literary Society '36.

Reserved is the word for Richard; yet, behind that quiet exterior is a brain that ranks as "tops." His oratorical ability should carry him far.

SUZANNE VANDER LINDEN

Home Economics Club '37; Glee Club '36, '37; Worthwhile Club '36; Entre-Nous Club '37; Literary Society '36.

Suzanne may be small and red-headed, but she holds a large place in our class.

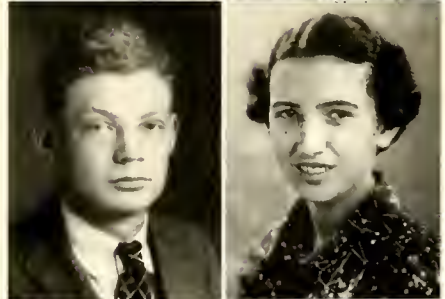
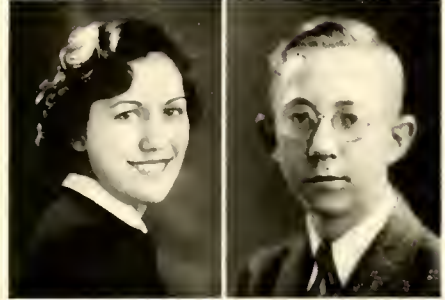
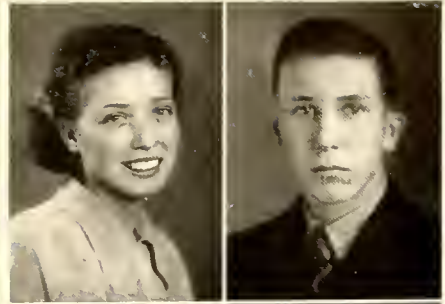

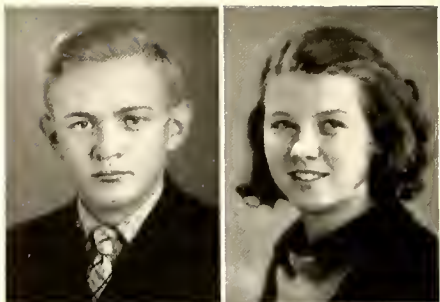

RAY FLOWERS

Willing Workers Literary Society '36.

Ray is an excellent student and a real friend.



MARY ELIZABETH REGAN

Glee Club '34, '35, '36; Worthwhile Club '36; Literary Society '36.

It would be hard to find a more dependable and more sincere girl than Mary Elizabeth.



LOIS WYANT

Literary Society '36.

Lois wins her way by her quietness.



LEWIS ELROD

Chemistry Club '37.

Chemistry is his favorite diversion. He even uses his last period study hall for laboratory work.

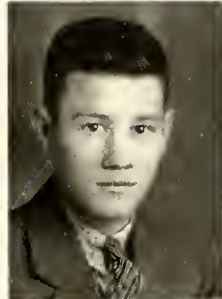

WINSTON CLOER

Winston can always be found in the thick of mischief. His freckled face and friendly smile are his most prized possessions.



ETHELENE HUGGINS

Worthwhile Club '36; Home Economics Club '36, '37.

Ethelene's neatness and friendliness are her outstanding characteristics.



MARION MORGAN

French Club '36, '37; President Literary Society '36; Log Staff '37; Basketball team in Spartanburg, S. C. '33.

Marion's brilliance and perseverance have made her a favorite since she first came to Hickory High.



ALBERT CRUMP

Albert's quiet nature in class belies his boisterous attitude out of school.

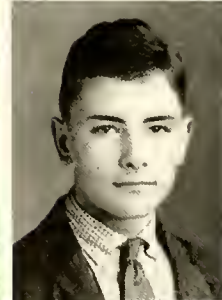

LENTFORD BRITTAIN

Although extremely reserved, Lentford is an interesting conversationalist once he comes out from his shell. His business ability is recognized by all.



CAROLYN WOLFE

Glee Club '34, '35, '36, '37; Secretary of Glee Club '37; Chemistry Club '37; Debating Club '36, '37; Wigs and Masque Club '36, '37.

Carolyn's lively repartee has made her the life of every party. Do you suppose she'll ever run out of jokes?



NADINE MILLER

Literary Society '36; Home Economics Club '34.

Nadine believes in hard work. Her pleasant manner makes her a good friend to have.



G. C. STARNES

Chemistry Club '37.

Here is a boy of sterling worth. He is a good sport, an ideal student, and a dependable friend.

MARJORIE SETZER

Literary Society '36; Vice-President French Club '36; French Club '37; Home Economics Club '37.

The class wisely chose Marjorie as its prettiest girl. Her gay friendliness and scholastic ability are worthy attributes.

JAMES CREECH

Craft's J. and S. Club '36.

James is one of the most mischievous boys in our class, and he is somewhat of a lady-killer too.

HARRY MURPHY

This small but busy senior is a familiar sight around the school. They say he is popular with the girls.

MARY FRY

Miller High School Basketball '33, '34, '35; French Club '36; Home Economics Club '36.

Although she has been here but a short time, Mary's captivating personality has more than made up for lost time.

HELEN MCCOY

Literary Society '36; Home Economics Club '37.

Helen's red hair adds much to her attractiveness. Her work in school has been consistently good.

GLENN YOUNT

Millerenean Literary Society '36.

Small Glenn accomplishes the hardest of tasks energetically and easily. He is perhaps best known for his fine attendance record and friendliness.

ORVILLE CAMPBELL

Tennis '36, '37; Football Manager '34; Glee Club '36; *Red Tornado Staff* '36; *Hi-Y* '35; Monogram Club '36.

Orville's business ability, wit, and persuasive powers have been outstanding.

RUBY LANIER

Worthwhile Club '36; Home Economics Club '37; Literary Society '35.

Ruby's skill at writing compositions is excelled only by her ability at making friends.

LILA RUTH SULLIVAN

Vice-President Literary Society '36; Glee Club '37; Home Economics Club '37; Log Staff '37.

Lila Ruth is a fine musician, a splendid student, and a sincere friend.

HARRY WISE

Hi-Y '35, '36, '37; Glee Club '36, '37; Worthwhile Club '35.

Harry's wit and use (or rather misuse) of big words have made him one of the best known of senior boys.

BILL COUNCIL

French Club '36, '37; Football '33; Glee Club '36, '37; Chemistry Club '37; *Hi-Y* '35, '36, '37; Worthwhile Club '36; Literary Society '36; Log Staff '37; *Red Tornado Staff* '35; *Hickory Twig Staff* '37; Junior Marshal.

Handsome William's good opinion of himself is shared by a great many of his class mates. Not the least among his admirable traits is his neatness.

SARA CLARK

Entre Nous '37.

Serene, smiling, Sara goes on her way. She numbers her friends by her acquaintances.



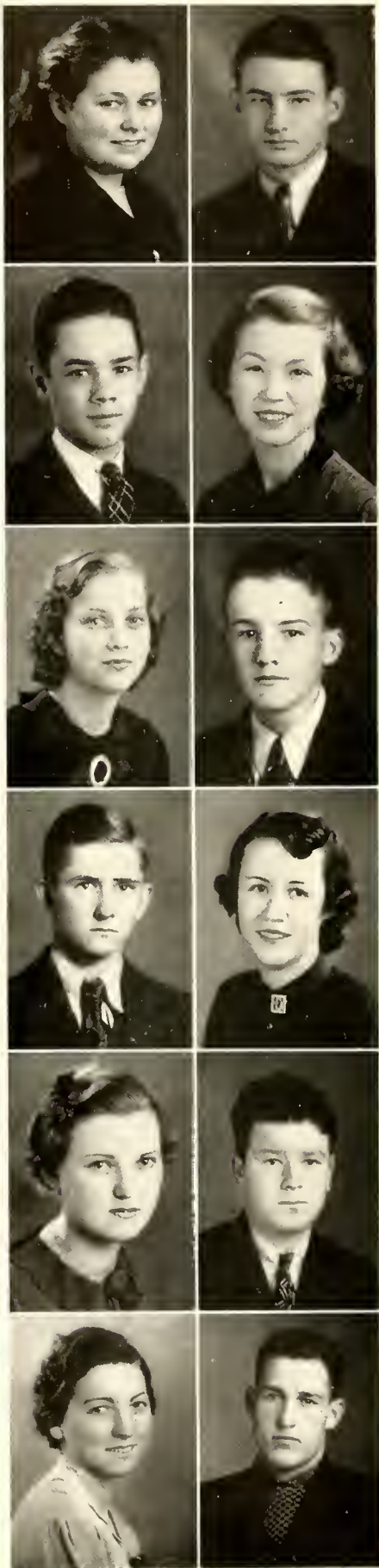

ELIZABETH LITTLE

Girls' Basketball Squad '36, '37; Home Economics Club '37; Highland Basketball '34, '35; Worthywhile Club '36.

Elizabeth is one of our best basketball guards. This senior will be missed next year.

H. H. SIGMON

Baseball '35, '36.

H. H.'s brilliant performances on the diamond belie his quiet nature. His opinions on matters are always worth deep consideration.

RICHARD PATTERSON

Basketball '34; Band '34, '36, '37; Red Tornado Staff '36; French Club '36, '37.

Houdini's chief rival is diminutive Richard. Few people get the genuine enjoyment out of life that he does.

SARAH FOWLER

Glee Club '34, '35, '36, '37; Literary Society '36; French Club '36; Chemistry Club '37.

Dancer par excellence and an extremely fast talker is Sarah. It often pays to listen to her vocalizations, too.

ETTA SUTTLEMYRE

Craft's J. and S. Club '36; Home Economics Club '37; Willing Workers' Literary Society '36.

Those who know her say that Etta's friendship is well worth cultivating.

KENNETH STARNES

Demosthenian Literary Society.

Ken's industrious disposition and ready smile are almost indispensable. Keep smiling, Ken.

WILSON WHITENER

Football Manager '36.

Small, white-haired Wilson is easily distinguishable around the school. He has certainly made up for what he lacks in stature by his fine scholastic record.

HAZEL WAGGONER

Home Economics Club '34, '37; Glee Club '36; Red Tornado Staff '36.

Hazel is an attractive girl who possesses a rare charm.

HELEN BROOKSHIRE

Craft's J. and S. Club '36; Entre Nous '37; Home Economics Club '37.

Helen's happy smile reflects her optimistic nature.

JUNE HENKLE

June is fat and good-natured. He has a quiet manner that commands respect.

NELL MOSER

Basketball '35, '36, '37; Home Economics Club '36; Millerenean Literary Society '36; Monogram Club '36, '37.

The girls' basketball squad will suffer a real setback when friendly Nell graduates.

RUSSEL ABEE

Football '33, '34, '35, '36; Basketball '34, '35, '36, '37; Alternate Captain Basketball '36; Captain Basketball '37; All-Conference '36; Baseball '35, '36; Monogram Club '36, '37; Hi-Y '34, '35.

Russ's often-thwarted dream of graduation will be realized this spring. Affable and lazy, this star athlete will be missed at Hickory High.

ELEANOR ROSEMAN

Home Economics Club '36; Millerenean Literary Society '36.
We will all remember Eleanor's sunny smile.

SARA SUTHER

Literary Society '36; Home Economics Club '36.
If you don't know Sara, you miss loads of fun.

GRACE DEAL

Craft's J. and S. Club '36; Home Economics Club '37.
Grace is quiet, but she is extremely friendly.

HELEN KISER

French Club '36, '37; Literary Society '36; *Red Tornado* Staff '36.
Helen's secretarial ability should obtain her a good position some day. Her place at Hickory High will be hard to fill.

EILEEN FULBRIGHT

Literary Society '36.
Eileen's blond hair and sparkling blue eyes match her sunny smile perfectly.

LOIS MISE

Literary Society '36.
Her jovial disposition and broad smile explain her ability at making friends.

ANNA KATHERINE ANNAS

Home Economics Club '37; Literary Society '36.
A very aggressive student, Anna has proved herself to be equally agreeable out of school.

EDITH PHIFER

French Club '36, '37; Worthwhile Club '36; Home Economics Club '37; Secretary Literary Society '36.
Edith is sincere, conscientious, dependable. No one could desire a truer friend.

ELIZABETH STROUP

Glee Club '34, '35, '36; Literary Society '36.
Betty's capacity for hard work is a sure indication that she'll succeed in life.

MINNIE WORKMAN

Home Economics Club '37; Literary Society '36.
Minnie's sweet ways and willing attitude will be remembered by her friends.

ADELAIDE SHUFORD

Worthwhile Club '36; Home Economics Club '36, '37; President Home Economics Club '37.
Adelaide has many fine qualities which have gained for her the respect and liking of her classmates.

HELEN WINEBARGER

Worthwhile Club '36; Literary Society '36; Home Economics Club '37.
Helen is whole-hearted, earnest, and conscientious.





ANNE ADAMS

Craft's J. and S. Club '36; Literary Society '36; Home Economics Club '37.

Anne's fine scholarship and amiable disposition make her one of our best seniors.

RACHEL SUGGS

Glee Club '37; Home Economics Club '37.

Always good-natured and obliging, Rachel can be depended upon to do anything she says she will do.



HELEN HAHN

Glee Club '35, '36, '37; Home Economics Club '37; Literary Society '36; Treasurer Glee Club '37.

We all admire Helen's disposition and musical talent.

EVA MILLER

French Club '37.

Small, brown-eyed Eva is a friend worth having.



PAULINE CULPEPPER

Home Economics Club '37; Literary Society '36.

Pauline is rather quiet in class, but she is full of fun if you can only discover it.

MILDRED SHUFORD

Basketball '36, '37; Monogram Club '36, '37; French Club '36, '37; Literary Society '36; Glee Club '36, '37; Red Tornado Staff '36.

Basketball isn't the only thing at which Mildred excels. She always has a flock of boys around her.

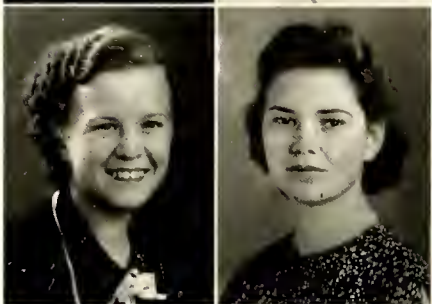

SADIE LOWDERMILK

Literary Society '36; Home Economics Club '37.

Though small, Sadie is unusually gay and unusually smart.

MAUDE SHUFORD

Basketball '36, '37; Glee Club '37; French Club '37; Debating Club '37; President Literary Society '36; Red Tornado Staff '36.

Maude is as versatile as her twin sister Mildred—excelling at basketball and love-making.

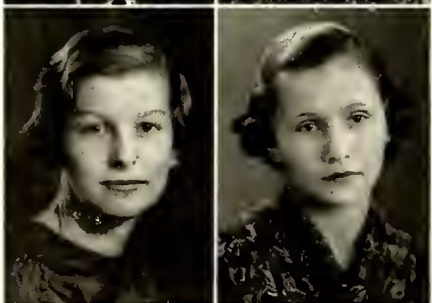

HELEN N. HAHN

Dramatics Club '36; Home Economics Club '37; Literary Society '36.

Tall, with a fair complexion, Helen stands out from the rest of the crowd.

LOUISE HERMAN

Literary Society '36.

Louise's dark complexion and attractive features make her quite sought-after. Her scholastic record is high too.



RUTH BOATRIGHT

Literary Society '36; Home Economics Club '37.

Who could help admiring Ruth's jovial disposition and determined efforts in school work?

FANELLIA LEONARD

Junior Marshal '36; Vice-President Literary Society '36; Reporter Red Tornado '36; Log Staff '37.

Fanelia always gives an impression of capability and dependability. Students and teachers join in praising her worthy attributes.

Elizabeth
I would love you
and I would like to
see you every day.
and I would like to
see you every day.
I hope you will
write to me soon.
Love,
Mildred

RUBY LEE WHITE

Home Economics Club '37.

Ruby Lee is diminutive in size, but she has been a big asset to our class.

PAUL JONES

Baseball, Highland '34; Baseball, St. Stephens '35.

A conscientious student if there ever was one, Paul is a favorite of the teachers.

FURCHES LITTLE

Chemistry Club '37.

His efficient methods in school work have gained much admiration from both students and teachers.

HOPE ANDERSON

Vice-President Craft's J. and S. Club '36; Glee Club '37; Home Economics Club '37.

Hope's dark hair and flashing brown eyes have won her many admirers—especially among the stronger sex.

PEGGY CANNON

Basketball '36, '37; Monogram Club '36, '37; Literary Society '36; Glee Club '35, '36, '37; Tornado Staff '36; Debating Club '37.

Here we have one of the most helpful and generous girls in our class. Her generosity with dates has made her much sought-after by many of the handsome young swains.

MARVIN MCKASKILL

Marvin likes fun, but he does not carry this liking to an extreme. His unusual strength commands much respect.

PAUL REINHARDT

Paul is studious, friendly, and quite able to stand up for his own rights. He will leave a vacancy hard to fill.

NELL PRITCHARD

Glee Club '37; Home Economics Club '37; Literary Society '36.

Poised in manner, attractive and neat in appearance, Nell commands much attention.

MILDRED CANNON

Elizabeth
I would love you
and I would like to
see you every day.
and I would like to
see you every day.
I hope you will
write to me soon.
Love,
Mildred

Mildred is quiet and serious. We think she is a sincere friend.

MARGARET MOWERY

Home Economics Club '37.

Margaret will certainly be missed next year. Reserved and unassuming, she goes her own way without argument.

NADINE HAWN

Craft's J. and S. Club '36; Entre-Nous Club '37; Home Economics Club '37.

Her cheerful greetings have done a great deal toward making Nadine one of our most popular seniors.

EVELYN TROUTMAN

Glee Club '34, '35, '36; Demosthenian Literary Society '36; Worthwhile Club '36; Junior Marshal '36; Log Staff '37; Miscellaneous Club '37.

Here is another student of unquestioned merit. Dignified, yet pleasant, Evelyn does her work efficiently and cheerfully.

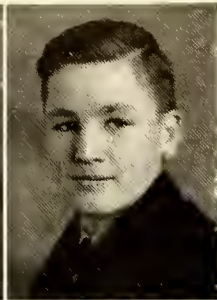



DOROTHY SIGMON

Home Economics Club '34, '36; Millerenean Literary Society '35.

Dorothy is quiet, and those who know her well say that she is as sweet as she is quiet.

JULIUS ABERNATHY

Football '34, '35, '36; Monogram and Hi-Y Clubs '35, '36, '37; Glee Club '35, '36, '37; Wigs and Masque Club '36; Secretary-Treasurer Chemistry Club '37; Poe Literary Society '36; Log Staff '37; Espinal Club '35, '36; Red Tornado Staff '36; Hickory Twig Staff.

Happy and care-free, Julius helps others to enjoy life. The class did well in selecting him as the best all-round boy.

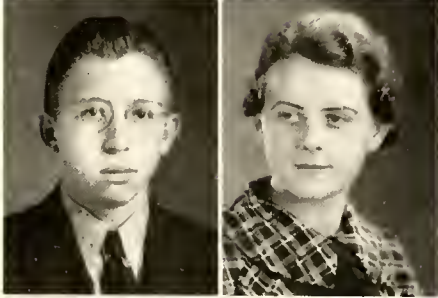

FRANK INNES

Critic Poe Literary Society '36; Miscellaneous Club's Spokesman '37; Hi-Y '37.

Frank's courtesy and pleasing manner distinguish him. Always ready to give help whenever needed, he has proved himself a friend worth having.

INEZ HASS

Willing Workers Literary Society '36; Craft's J. and S. Club '36.

Who could help liking Inez with her mild, pleasing disposition?

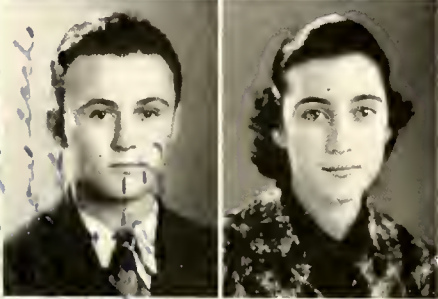

MAC TEETER

Vice-President Sophomore Class '33; Boxing Team '31, '32; Football '32, '33, '34, '35, '36; Basketball '32, '33; President Senior Class '37; President Student Council '37; Hi-Y '35.

Mac is a boy whose equal will be hard to find. The hardest knocks don't wipe the smile from his handsome face. He has served faithfully as Senior President.

LONA BELLE PRESSLER

Home Economics Club '36.

Lona Belle's admirable traits have won her the respect and liking of her classmates.

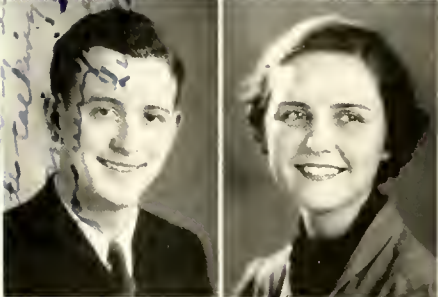

BILL WHITE

Literary Society '36; Secretary-Treasurer Miscellaneous Club '37.

His friendly greeting and smile, his keen observation of things about him, his genius for writing poetry—these are the things Bill will be remembered for.

RUTH KINGSOLVER

Home Economics Club '34, '37; Glee Club '37; Literary Society '36; Art Club '35; Red Tornado Staff '36.

Ruth's artistic ability and amiable disposition are her outstanding qualities. The seniors wisely selected her as the neatest girl.

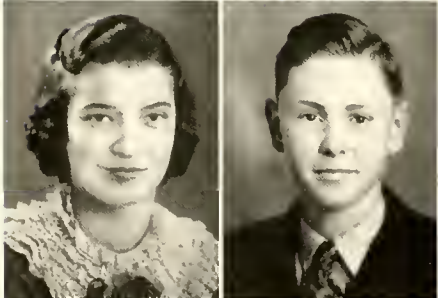

HAZEL STARNES

Band and Orchestra '33, '34, '35; Home Economics Club '34, '35, '36, '37; Masqueraders '35, '36; Literary Society '36; Frye Talented Club '35, '36; Miscellaneous Club '37.

Hazel is a friendly, talented classmate. It is said that she rates with good-looking boys.

NED ARMSTRONG

Ned's remarkable scholastic record, his fine spirit of co-operation, and his polite manners have made for him a name which stands out on the senior list.

FRANKLIN CARVER

Tornado Staff '36; Vice-President Debating Club '36, '37; Basketball '35, '36, '37; Hi-Y '35; Monogram Club '37; Log Staff '37.

Debating, basketball-playing, public speaking are all specialties at which Franklin excels.

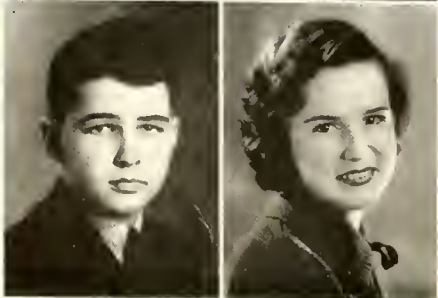

MARY ELIZABETH SIMPSON

Debating Club '37; Glee Club '37; Miscellaneous Club '37; Wigs and Masque '35, '36, '37; Masqueraders '36.

Mary Elizabeth's dramatic ability has won for her a reputation. She has a sunny and unassuming personality.

*Best wishes
and good luck
always in the
future. Bobby Parks
"from Winston"*

ROBERT HAHN

Football '35, '36; Basketball '36, '37; Baseball '36; Literary Club '36; Monogram Club '36, '37.

Tall, lanky Bob is a swell athlete and a grand guy to know.

HELEN ROCKETT

Chemistry Club '37.

Serious and attractive, Helen is a valuable classmate.

MILDRED MARR

Craft's J. and S. Club '36; Literary Society '36; Home Economics Club '37.

Mildred's happy carefree manner has added much to our school life.

ALWYN PHILLIPS

Foothall '33, '34, '35, '36; Monogram Club '35, '36, '37; Sergeant-of-Arms Poe Literary Society '36, '37; Baseball '35, '36; Hi-Y '34, '35, '36, '37; Basketball '34.

Alwyn's snake-hipped football playing has made his name a terror to Hickory High's opponents. He's one of our best liked students.

NED FRYE

Basketball '36, '37; Worth While Club '36; Monogram Club '37; Poe's Literary Society '36; Baseball '36.

Ned stars at basketball, but he doesn't let that interfere with his wizardry at history and biology.

SARAH POWELL

Sarah is a newcomer, but she has become an important addition to our class.

WESTON HATFIELD

Red Tornado Staff '36; President Sophomore Class '35; Secretary-Treasurer Junior Class '36; Vice-President Senior Class '37; Glee Club '36, '37; Treasurer Glee Club '36; President Glee Club '37; Hi-Y '35, '36, '37, Vice-President '37, Secretary '35, '36, Stage Manager '37; President Worth While Club '36; Student Council '37; Junior Marshal '36; French Club '36, '37; Critic Literary Society '36; Editor-in-Chief Log '37; *Hickory Twig* Staff '37.

We can readily understand why Weston was chosen as our most popular senior. Seldom does one person possess so many admirable traits.



Senior Superlatives

MARJORIE SETZER
Prettiest Girl



BILL COUNCIL
Neatest Boy
Best-Looking Boy
Most Attractive Boy

IMOGENE CASHION
Most Popular Girl
Best All-Round Girl
Most Athletic Girl



WESTON HATFIELD
Most Popular Boy

LOUISE PRUITT
Friendliest Girl
Most Studious Girl

JULIUS ABERNETHY
Best All-Round Boy
Friendliest Boy

HELEN SHERRILL
Most Attractive Girl



Senior Superlatives



PAUL BUMBARGER
Most Studious Boy

RUTH KINGSOLVER
Neatest Girl



RUSS ABEE
Most Athletic Boy

MARION MORGAN
Most Reserved Girl

RICHARD THOMPSON
Most Reserved Boy



CAROLYN WOLFE
Wittiest Girl

HARRY WISE
Wittiest Boy

Senior Class Prophecy

Tuesday night, 1952! How time does fly! With a spirit of energy, I pushed a button in the wall beside me.

A part of the wall slid back. This was my radio. Suddenly I saw the gorgeous interior of a famous broadcasting station just as though I were there in person!

There was a drum roll from the orchestra. Then the announcer stepped to the microphone. "Clay's Picklepuss Pickle Manufacturers on the air! This is Richard Smith announcing to you the 222nd consecutive program in a series of spectacular programs, brought to you by Nancy Clay, maker of Clay's Picklepuss Pickles with pickle factories in London, Paris, Berlin and Moscow, besides our many American plants. Our pickles are wholesome and delicious, and are eaten by people of all ages for pep and energy!

"We now bring you Miss Elaine Maness and her orchestra 'The Carolinians,' playing several songs written by Lila Ruth Sullivan and Sarah Fowler, and featuring Ellis Garrison and his 'Vicious Violin.' Other solos will be rendered by Ruth Kingsolver on the Tenor Sax, Sara Clarke playing the Trumpet, and Mary Dudley Hamer with her Bass Cello."

As the orchestra "swung it," I noted the details of the beautiful studio which had been built by the renowned financier, James Craig. In charge of the large Control Room I saw the light and electricity technicians, Lewis Elrod and Furches Little. Sound effects were being furnished by Ray Flowers and Robert Frye.

"We are honored to have with us as a Guest Artist tonight, Mr. Weston Hatfield, now appearing with the Metropolitan Opera House. His song is 'Mirage' from the picture of the same name."

As the applause died away, the announcer again appeared, with three of Hollywood's most famous personalities—"And now, ladies and gentlemen, you have all heard about the dramatic new picture, '727 Minutes to Live,' starring Billie Frazier, Mary E. Simpson and Bill Council. I take pleasure in presenting these stars to you now, doing a sketch from the picture, which is being produced by James Latham, the experienced motion picture theatre magnate, and directed by Lona Belle Presslar. Other well known members of the cast are the Broadway Comedians, Harry Wise, Adelaide Shuford and Nancy Leach."

Bong! At the end of the sketch there was a short pause for advertising.

"Now we bring you statements from prominent people—Coach John Cline of Notre Dame University says (quote) 'I always tell my boys that if they want their 'Energy Up!' they must eat Clay's Picklepuss Pickles regularly. They're the best made.' (unquote).

"Miss Imogene Cashion, winner of all diving awards in the recent Olympics, exclaims (quote) 'I vote for your pickles always! I find that they give me the Vitamin 'W' necessary to win!' (unquote).

The orchestra now plays a medley of tunes from Melba Bowman's newest musical comedy. Richard Patterson and Dorothy Lytle will play solo parts, Miss Hazel Starnes is at the piano.

The music finished, a bugle call announced that Paul Bumbarger, our favorite News Commentator was on the air!

"Flash! Boston—The spring football season for professional teams was closed last night under the lights of Boston's 'Diamond in the Rough' baseball and football field. A sensational battle was fought between the Boston Sharks and the Seattle Leopards. The touchdown which told the tale was put across in the last one-half second by Ben Laney, maneatingest of the Sharks. Other outstanding Sharks were Mac Teeter and Lavern Dietz. The score at the finish was—Sharks, 14, Leopards, 13. Leopards in the spotlight were Julius 'Dark Horse' Abernethy and Alwyn Phillips. The Leopards' manager, Quinton Howell, said (quote) 'We were spotted from the first, but the Leopards will leap next year!' (unquote).

"New York—Football is over, and baseball takes the stage. The Detroit Tigers have traded Thurman Hand, pitcher, with the 'Super-Screwball' to the Van Beuren Lavender Sox for H. H. Sigmon, catcher, and Ned Frye, utility man. June Henkle, manager of the Tigers, has been quoted as saying—"We expect our biggest season this year. 'We'll get the pennant or else! (Else we won't get it.)'."

"While Harold Keever, the Sox's manager says, 'If you won't let us be champions, we just won't play!'

"Rome, Italy—The McCoy Prize, given each year by Helen McCoy for great inventions, has been awarded to Drs. Sara Virginia Colerider and Richard Thompson for their discovery of a fertilizer which will increase or retard the growth of trees!

"New York, New York—The play of the week is 'Open, Sesame!' by co-authors Madalene Goodson and Fanellia Leonard. The part of Ali Baba is played by Raymon Huggins. Hope Anderson, Hilda Berry, Hazel Waggoner, and Hugh Davis are also well known members of the cast. The stage effects and lighting are by Bob Aiken.

"Chillicothe, Ohio—Ned Armstrong and Ewell White, munitions makers, announce that Lithuania has ordered 320 G-Destroyers (no relation to G-Men) for her army. However, Herschel Starnes, Ambassador to Lithuania, says the boats are merely for government commun-

ications. Bill Wise, designing the boats, and his assistants, Lentford Brittain and Elmer Bowman, are rushing the order.

"Callendar, Ontario—The Dionne Quintuplets, now eighteen years old, have appointed Dr. Rusk Henry as their medical advisor. Their former advisor, Dr. Allan Roy Dafoe, resigned because—"They wanted strawberry ice cream sodas for every meal, and since they must dress alike, they could never agree upon which outfit to wear!" Drs. Winston Cloer and Helen Brookshire will take Dr. Henry's place at the head of the Callendar Hospital. They are already famed for the work they have done with assistants Helen Parlier, Frances Kennedy, and Mary Beth Kuhn.

"Washington—Bill McRorie, Chief of the G-Men, states that the major crime problem of the year is the boisterous conduct of many people on Halloween Night. Since these are the only Public Enemies left, Mr. McRorie and his G-gang, Marion Poovey, Frank Innes, Bill Gilbert, and Robert Carpenter will have plenty of time to devote to the Halloween problem.

"Washington—A committee was appointed to go fishing this week in place of the President, who is busy writing speeches. The committee is composed of William Burns, Everett Deitz, R. L. Poovey, and Paul Parlier. They will fish on the yacht of Mary Elizabeth Regan, who with Rachel Suggs originated the 'Plant a Tree' program, which has been supported by Mrs. Percival McGinnis (Mary Alice Hilts)—wealthy society matron, Anne Adams—dealer in stocks and bonds, and Hazel Barnes—maker of 'Write Today' Stationery. Thank you."

"And now," (the announcer again) "Clay's Picklepuss Pickles present the year's foremost comedian, Mr. Orville Campbell—"The Bob Burns of 1952"—doing imitations of famous people. Some of the people he will mimic are Helen Hawn, the singer, Pauline Culpepper and Helen Rockett, New York actresses, and the Honorable Franklin Carver, Republican speaker.

"Thank you, Mr. Campbell, and now we give you Marvin McCaskill and his 'Happy Harmonica Players' who recently played in the picture, 'It's Your Deal', directed by co-directors Anna K. Annas and Billie Carpenter and Paul Jones. Harmonica soloists will be Faye Barrs, James Creech, and Etheline Huggins."

After several harmonica harmonies, Richard again appeared.

"Miss Maness' orchestra plays now a group of tunes rearranged by those well known figures in the musical world, Mildred Shuford and Peggy Cannon. The first tune will be "March of the Wee Folk." The other songs will be sung by Frances Johnson and Helen Anderson.

"We now bring you the foremost poet of North Carolina, Mr. Russell Abee. He reads first his famous poem 'Night Thoughts', then several lighter compositions such as, 'Buttercups in the Field' and 'Life Is a Ferris Wheel.' His manager, Mr. Ralph Black, will also speak a few words.

"Thank you, Mr. Abee, those certainly are lovely poems. Now we have time for a short talk from Mr. Conrad Fritz, recent protege of O. O. McIntyre. He will present one of his columns, 'Asheville, Day by Day.' Mr. Fritz."

"It's spring! This morning I found that I had a note from the Countess Du Pont (Marjorie Setzer), the socialite, inviting me to tea to meet the sensational playwright, Helen Winebarger. I then went to the golf matches and met the leading contestants, Nettie Franklin and Helen Day, whose scores were 21 and 22, respectively, due to the use of 'Phillips Perfect Putter', recently invented by Mr. Bonard Phillips.

"For the 'Look the Same as They Did Ten Years Ago Club' I nominate Harry Murphy. His job as publicity manager for Helen Sherrill, the actress, hasn't changed him a bit.

"Frank Deitz, third baseman for the Chicago Cubs, has been made their manager, and is reported to be the wealthiest of the partakers in sports. Second to Mr. Deitz in financial assets is Jack Anderson, who recently retired from his position as Coach at American University.

"Among those who have recently returned from Europe are William Longfellow White, America's outstanding poet; Eva Miller and Lois Wyant, who have been hunting Giant Pandas in lower Africa; and Miss Etta Suttlemyre, who is reported engaged to the Second Assistant Dictator of England."

"Thank you very much indeed, Mr. Fritz.

"In a recent pickle census, the following people were interviewed: Mary Frye and Nell Pritchard, air hostesses on the Trans-Atlantic Dirigible Lines; Juanita Davis and Ruby Lanier, prominent in Boston society; and Nell Moser, John Whitener, and Elizabeth Little, athletes in the Universal Tournaments. Although different in occupations and hobbies, all agree on their favorite pickle—Clay's!

"Well, folks, that just about seals and delivers tonight's program. Next week we will bring you many famous people. Among them are: (1) Marion Morgan, whose new book 'Nobody's Darlin' But Mine' is a best seller; (2) the President of the League of Nations, Louise Pruitt, with her committee of Pacifists—Maude Shuford, Evelyn Troutman, and Helen Kiser; (3) Mrs. Clarence Duboise-Duboise (Suzanne Vander Linden), chairman of the 'Witherspoon for our next President' Delegation, to tell of the work she is doing, with vice-chairmen, Sara Suther, Elizabeth Stroup, and Edith Phifer; and (4) Madame Zenoba Brownelanetz, the famous singer. Just leave your radio turned on at this station until then, and you can't miss hearing us! That's all, folks!"

Last Will and Testament

We, the Senior Class of the year nineteen hundred and thirty-six of Hickory High School of the State of North Carolina, having completed four years of school activity, do hereby make this our last will and testament.

ARTICLE I

Upon the members of the faculty, who have been so patient with us, we bestow our love and appreciation.

ARTICLE II

To the Juniors we do will and bequeath our dignity and privileges.

ARTICLE III

The individual seniors do hereby bequeath with sorrow all their priceless possessions:

- I, "Russ" Abec, do will and bequeath my ability to catch passes to Ted Cashion.
- I, Julius Abernethy, do hereby will and bequeath my shyness and quietness to Malcolm Bolick.
- I, Bobby Aiken, will my slick, smooth hair to Carl Witherspoon.
- I, Jack Anderson, will my love for baseball to Troy Barger.
- I, Ned Armstrong, will my long bicycle ride to school to Franklin Little.
- I, Ralph Barger, will my nickname of "Rastus" to James Burch.
- I, Ralph Black, will my stiff, bristly hair to S. A. Black.
- I, Albert Bolieck, will my friendship with Mr. Fullenwider to Doris Dellinger.
- I, Elmer Bowman, will my motorcycle to Joe Green.
- I, Lentford Brittain, do will my ability to sit still to Sam Parlier.
- I, Nelson Brown, will my blue Ford and my girl friends to Wallace Beaman.
- I, Paul Bumbarger, do hereby, whereas, and therefore will and bequeath my great height and love for tennis to Jack Webb.
- I, William Burns, will my pleasing personality to Henry Sharpe.
- I, Orville Campbell, do will my beautiful new Dodge to Charles Campbell.
- I, Robert Carpenter will my Ford always full of good-looking girls to Glenn Hudson.
- I, Franklin Carver, will my extremely long walk to and from school to Carol Bost.
- I, John Cline, will my beautiful pitching left arm to Bayne Teague.
- I, Winston Cloer, do will my ability to put my hair in place by a shake of my head to Marvin Dale.
- I, Bill Council, will my "way" with girls to Edward Banks.
- I, James Craig, will my glasses and funny walk to Powell Craig.
- I, James Creech, will my 1937 V-8 and girl friends to Hoyt Abec.
- Albert Crump wills his love for defining spelling words to Doris Anne Yount.
- I, Hugh Davis, will my "ticklishness" to Stuart Steele.
- I, Everette Deitz, will my Ford and my ability to make it cut up to C. D. Hyder, Jr.
- I, Frank Deitz, will my football ability and captainship to Lee Senter.
- I, Levern Deitz, will my big feet to Pat Gainey.
- I, Neil Eckard, will my nickname of "Alley Oop" to Gordon Thomasson.
- I, Lewis Elrod, will my position as a chemistry "shark" to Festus Teague.
- Ray Flowers wills his "happy-go-lucky" attitude to John Abernathy.
- I, Conrad Fritz, will my 1936 Dodge and girl friends to Eugene Starnes.
- I, Robert Fry, will my wavy hair to McCoy Huffman.
- I, Ned Frye, will my basketball ability to Wade Davis.
- I, Ellis Garrison, will my excellent cornet playing to Preston Rhyne.
- I, William Gilbert, will my place as teacher's pet in Miss Grissette's room to Carrol Herman.
- Harold Guest wills his love for the art of public speaking to J. D. McCray.
- I, Robert Hahn, will my place on the basketball team to Sam Short, Jr.
- I, Thurman Hand, will my ability to stay quiet in study hall to Everette Yount.
- I, Garland Hardin, will my ability to play "sneering" parts in plays to Warren Canipe.
- I, Weston Hatfield, will my good looks and popularity to Teles Miller.
- I, June Henkel, will my friendliness to Johnson Herman.
- I, Rusk Henry, will my nickname, "Possum," and my liking for stubby, stiff hair to some rising young freshman.
- I, Homer Hobbs, do, with much sorrow and regret, will my French Book II to Otis Lee Rhoney.
- I, Merle Houck, will my nickname, "Greck," to Willard Hand.
- I, Quinton Howell, will my "flirtation walk" to Grady Deal.
- I, George Huffman, will my pretty black hair to Robert Thornburg.
- I, Raymond Huggins, will my good looks to Z. B. Ducau.
- I, Frank Innes, will my Nash to anyone that can get it out of the garage.
- I, Paul Jones, will my love for *Time* magazine articles to Wayne Myers.
- I, Harold Keever, will my liking for certain girls whose lockers are on second floor to Fred Harris.
- I, T. W. Keever, will my love for football to Joe Whitener.
- Ben Lancy leaves his football ability to Gerald Plaster.
- James Latham wills his cheerful smile to John Friday.
- Furhes Little wills his position as a dignified Senior to George Houck.
- I, Marvin McCaskill, will my quiet manner to Alice Ruth Setzer.
- I, Bill McRorie, leave my red car to Sonny Buchanan.
- I, Carl Moser, leave my American laugh to Frances Kuhn.
- Harry Murphy leaves his large shoes to Bill Henderson.
- I, Paul Parlier, will my locker to any five boys who want it.
- I, Richard Patterson, will my desire to live in Newton to Scott Watson.
- Alwyn Phillips leaves his office as "Sergeant-at-Arms" to Robert Moss.
- Bonard Phillips leaves his badly worn English book to Phillip Suttlemyre.
- Marion Poovey leaves his bright shirts to Rex Watts.
- R. F. Poovey wills his bashfulness to Ruby Lee Summey.
- I, Paul Rhinehardt, will my ability to prepare assignments to Rose Anne Tomlinson.
- H. H. Sigmon, in leaving his English book to Robert Rudolph, hopes he will prepare the assignments.
- I, Richard Smith, leave my friendship with "Rufus" to Edward Hay. I hope he helps you as much as he did me, Edward.
- G. C. Starnes leaves his books to any studious Junior.
- Herschel Starnes wills his English book to Wilbur Lookadoo.
- Kenneth Starnes leaves his ability to converse freely to Charles Yount.
- Mac Teeter wills his position as "Ladies' Man" to Charles H. Grove.
- Richard Thompson wills his studious ability to Tom Pruitt, Jr.
- I, Bill White, leave my poetic ability to Bill Waggoner.
- I, Ewell White, leave my walk to Fred Winkler.

HICKORY LOG

- I, John Whitener, leave my title "Twelve Ball" to the next person on the football team to whom it applies.
- Ray Whitener leaves his love for Shakespeare to Kathryn Wilson.
- I, Wilson Whitener, will my excess weight to George Warlick.
- Bill Wise leaves his biology book with Coach Scarborough.
- Harry Wise wills his dictionary to Royal Yount.
- Glenn Yount wills his loud voice to Sara Hester.
- Howard Yount wills his giggling to Mary Frank Colerider.
- Ann Adams leaves her luck in "getting by" to anyone that can do it.
- I, Helen Anderson, do will my sweet voice and attractive eyes to Gwendolyn Candler hoping they do the same for her as they did for me.
- I, Hope Anderson, leave my ability to chew gum on class without being caught to Betty Martin.
- Anna Katherine Annas leaves her quiet and modest conduct in class to Conolly Gamble.
- Hazel Barnes wills her knowledge of history to Marquessette Bowman.
- I, Faye Barrs, do will my height to Rose Mary Huffman.
- I, Hilda Berry, do bequeath my love for the boys to Peggy Garth.
- Ruth Boatright leaves her seat in the "Economy Drug Store" to the one that fits the bill.
- I, Melba Bowman, will my boldness to Libby Jane Lynn.
- I, Annie Mae Brewer, will my love of Math to John Hamby.
- I, Helen Brooksbire, do wish to leave my ability in English to Winnie Lea Kever.
- I, Zenoba Brown, leave my stenographic ability to Martha Wells.
- I, Mildred Cannon, leave to Aileen Craig my luck of getting to school on time.
- Peggy Cannon leaves to Dorcas Gilhert her love of the stronger sex.
- Billie Carpenter leaves her big smile to Thomas Golden.
- I, Imogene Cashion, will my place on the basketball team to Joy Abernathy.
- I, Sarah Clarke, do will my love for English to E. D. Chine.
- I, Nancy Clay, leave my place in Chemistry class to Mabel Laney.
- Sara Virginia Colerider bequeaths her ability as a dancer to Robert Bolick.
- Pauline Culpepper leaves her neatness to Margaret Grove.
- I, Juanita Davis, leave my beautiful blond hair to Mae Prestwood.
- Helen Day leaves her "un-dignified" Senior way to Kathleen Whitener.
- Grace Deal wills her art in the use of "make-up" to Mary Lee Taylor.
- I, Frankie Flowers, give my sweet and lovable temper to Dorothy Merritt.
- Sarah Fowler leaves her ability to frustrate a Chemistry class to Mary Hall.
- Nettie Franklin wills her love for making book reports to Millard Prevetite.
- Billie Frazier wants Juanita Yoder to dance as well as she does on the floor.
- Mary Frye wills her originality of thought to Ralph Brittain.
- Eileen Fulbright leaves her "giggles" to Hazel Whitener.
- I, Madalene Goodson, leave my musical ability to Imogene Locke.
- Helen Hahn leaves her small stature to Geneva Eckard.
- I, Nadine Hahn, will my "un-divided" attention for boys to Helen Huggins.
- I, Mary D. Hamer, leave Nettie Ellington and Cornelia Marion to "carry on" in the sake of politics.
- Inez Hass wishes that everybody who takes Bookkeeping will get along as well as she.
- I, Helen N. Hahn will my tallness and blondness to Frances Abernethy.
- Louise Ierman leaves her enjoyment of laughing to Margaret Lentz.
- I, Mary Alice Hiltz, leave my love of the theatre to Aleene Gaither.
- Lorene Howard leaves her ability to study to Louise Wakefield.
- Fortuna Huffman leaves her good disposition to Hilda Huggins.
- I, Etbelene Huggins, will my naturally curly hair to Rassie Campbell.
- I, Frances Johnson, do leave my "Early to bed, Early to rise" motto to Janice Stephenson.
- I, Dorothy Lytle, do leave my love and promptness of meeting a member of the opposite sex to Loraine Lail.
- I, Frances Kennedy, leave my good humor to any little freshman who may need it.
- Ruth Kingsolver leaves her desk in Miss Miller's sixth period study hall to someone who will cause "teacher" no more trouble than she has.
- I, Helen Kiser, gladly will my French Four book to Edwina Barger.
- Mary Beth Kuhn wills her position in the Debate Society to Daisy Dean Hines.
- I, Ruby Lanier, leave my needle and thread to Dorothy Henderson.
- I, Nancy Leach, leave my place in the Cafeteria to Jimmy Morgan.
- Fanellia Leonard leaves her quiet ways to Eloise Giles.
- Ruby Lingerfelt leaves her locker to Peggy Sinclair.
- Elizabeth Little leaves her seat in the auditorium to Terresa Rowe.
- Sadie Lowdermilk leaves her excess height to John Henry Sigmond.
- I, Elaine Maness, will my dignified Senior manners to Nancy Broome.
- I, Mildred Marr, will my ability to speak French so fluently to Marshall Mauney, hoping that it will aid him in French next year.
- I, Helen McCoy, will my quiet disposition to Mary Elizabeth Frans, hoping that she will be benefited by it.
- I, Eva Miller, will my title of a dignified Senior to Virginia Wyant hoping that she can give the title its just honor.
- I, Nadine Miller, will my blushes to Betty Sue Thomason in hopes that her ears won't turn every color of the rainbow when a boy speaks to her.
- I, Lois Mise, will my friendly disposition to Rachel Whitner.
- Marian Morgan wills her reserved ways and studiousness to Helen Huggins, hoping that she can use them.
- I, Nell Moser, will my place on the basketball squad to Gwendolyn Zerden.
- Margaret Mowery bequeaths her great love for shorthand to Betty Allen.
- I, Helen Parlier, will my ability to "giggle" under any circumstances to Hazel Huffman.
- I, Wilma Parsons, will my lively interest concerning things discussed in English class to Eugene Hunter.
- To Loma Nell Mullins, Edith Phifer leaves her reserved manner.
- I, Willis Alice Poovey, will my chewing gum, to "Bud" Shell.
- Lona Belle Presslar leaves her much admired hair and eyes to Caroline Suttlemyre.
- Nell Pritchard leaves her "watermelon" grin to Billy Jackson.
- I, Louise Pruitt, will my intensive interest in bugs, and frogs to Alda Gregory.
- We, Elizabeth and Ruth Reedy, leave our fusses and fights to Elizabeth and Amelia Pruitt in hopes that they will be as successful in staying out of the hospitals as we have been.
- I, Mary Elizabeth Regan, will my quietness in study hall to John McLendon.
- I, Helen Rockett, will my diplomacy with the boys to Miriam Abee.
- I, Eleanor Roseman, will my blond hair to Helen Teeter.
- To Frances Alexander, Majorie Setzer leaves her popularity with the stronger sex.

- I, Helen Sherrill, will my title, "the biggest flirt," to Peggy Stuart Whitner.
 I, Adelaide Shuford, will my love for talking to Powell Huitt.
 Maude Shuford leaves her weakness for the soda fountain to Margaret Cline in hopes that she will be more successful in securing free drinks.
 I, Mildred Shuford, will my love for dancing to Hilda Flowers hoping that she will be as graceful.
 I, Dorothy Signon, leave my curly hair to Dorothy Creech in hopes that rain will not have such a disastrous effect upon it for her.
 I, Mary Elizabeth Simpson, leave my intensive liking for argumentation to Sam Short.
 I, Hazel Starnes, leave my ability as a pianist to Margaret Grove.
 I, Betty Stroup, leave my desire to get to Fourth Period study Hall on time to Charles Templeton.
 Rachel Suggs leaves her long walk to school every morning to Virginia Plaster.
 I, Lila Ruth Sullivan, will my love for a certain light-haired Senior to Lola Lee Campbell.
 I, Sara Suther, leave my love for attending parties to Doris Cashion.
 I, Etta Suttlemyre, leave my ability to stay in the seventh period class to T. L. Henkle.
 I, Evelyn Troutman, will my place on the Log staff to Joe Warlick.
 I, Suzanne Vander Linden, leave my much admired red hair and the sweet temper that accompanies it to Frances Cordell.
 I, Hazel Waggoner, will to Evelyn Troutman my love for attending dances.
 I, Ruby Lee White, will my extreme height to Dorothy Barger.
 I, Helen Winebarger, will my art of "giggling" to Mary Louise Yount.
 I, Coralie Witherspoon, leave to Kyle Kingsolver my ability to use big words in hopes that he will not mis-use as many as I have.
 I, Carolyn Wolfe, gladly leave my seat in the Detention Hall to Audrey Anderson, hoping that she won't have to occupy it as much as I did.
 I, Minnie Workman, will my domestic talents to Jane Bass.
 I, Lois Wyant, leave my bashfulness to C. L. Clinton.

(Signed) THE SENIOR CLASS OF HICKORY HIGH SCHOOL.

WITNESSES: LOUISE PRUITT, KATHRYN PERRY, HUME CRAFT

Senior Class Poem

Four years ago we did start
 Our high school career with thrill in heart,
 We worked beside faith, kept it amid the
 cheers,
 Tossing it about for four short years.

As the years melted into our pot,
 We drank knowledge to forget not.
 Daily weaving our memories
 Into the stage of gallantry.

Our history has a thrilling plot,
 With laughter at the very start.
 And romance between the lines—then tears,
 For we have loved these four short years.

"Hail! All Hail! to Hickory High School
 And to her colors true."
 We have sung it over and over
 For we stand by you.

"March on! March on! Hickory High
 To greater victories," we do cry!
 Forever keeping your banner high
 Towards God's blue, blue sky.

Farewell, classmates, farewell,
 We bid to you a fond adieu.
 And in the years that are to come
 We will often, often think of you.

To all your glories, future and cause
 Make us take this hourly pause,
 To say, "Farewell, farewell, Hickory High."
 We, the Seniors, must pass on by.

BILL WHITE, *Class Poet.*

Senior Class Song

Unite, O, '37, forever
 Join with all your might and main,
 To our beloved Alma Mater,
 Sing her praise again.
 For here's to her whose name we cherish!
 Here's to our colors bold!
 May we honor, love, protect her,
 And the lavender and gold.

Our strong band can ne'er be broken,
 It can never, never die,
 For surpassing wealth unspoken,
 Sealed by friendship's tie,
 When we sing our lives last measure,
 Sweetest then shall be
 Strains recalling every treasure
 Of fondest memory.

Chorus—

Farewell, Hickory Hi, we love thee,
 May we ever faithful be,
 For the class of '37 will pledge to thee
 Its undying loyalty.

—MELBA BOWMAN.

dearest Liv,
 With your sweet and
 friendly disposition, you
 will certainly have a suc-
 cessful future. I have en-
 joyed being with you this
 year.
 Love
 Mom



JUNIORS

*Elizabeth's class
 ...
 ...
 ...*

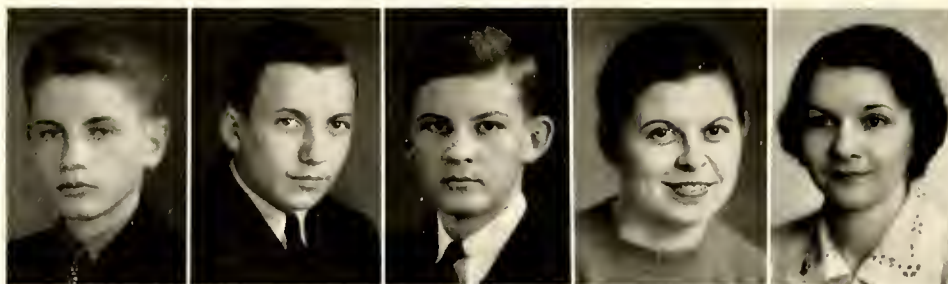

Junior Class

OFFICERS

MARSHALL MAUNEY *President*
EUGENE HUNTER *Vice-President*
EDWARD HAY *Secretary-Treasurer*
MISS DOVER, MISS MILLER *Class Advisers*

History of Junior Class

(With apologies to all poets)

Listen, dear classmates, and you shall hear
Of the ranks of students gathered that year,
In the terrible fall of thirty-four
When school bells called us back once more.
This time as freshmen—green as grass,
With the important dignity of that new-born class.
Oh! for childhood's painless days,
When we knew not the sophomores' ways.
Then we were sophs
And, oh, how proud!
With a silly giggle
And a laugh shrill and loud.
Yet we were grasping by our daily toil,
The knowledge that is sought by all.
The work of our teachers, our study, our play
Will all combine to make us grads some day.
Our history is ended to present date.
Next year as seniors we'll have more to relate.
Either rich or poor—no matter what position we hold,
We'll be faithful, as now, to the garnet and gold.

—NANCY BROOME.

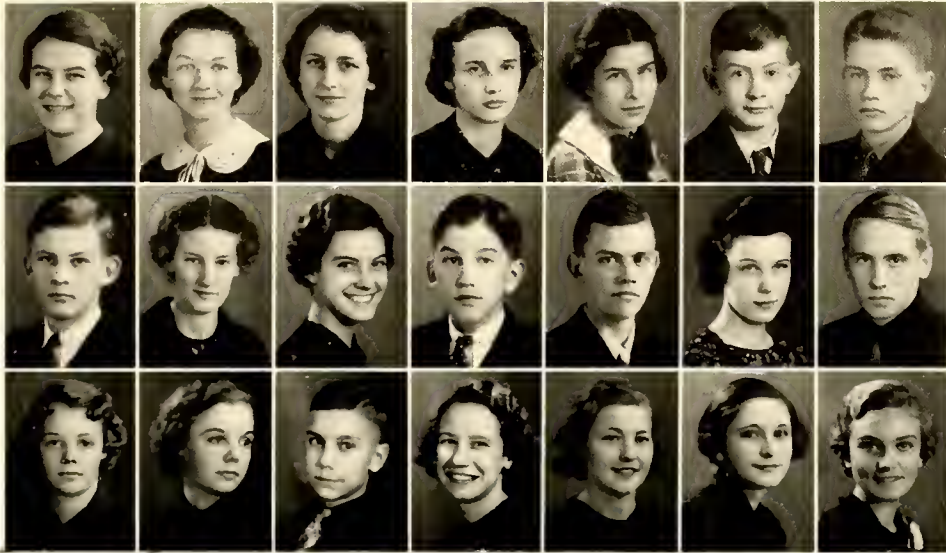

BROOME
HAY
E. PRUITT

HALL
SUTTLEMYRE
A. PRUITT

LOCKE
ELLINGTON
C. GROVE

KEEVER
GAMBLE
M. GROVE

MARION
G. WARLICK
BARGER

J. WARLICK
GREGORY
WYANT

MAUNEY
H. ABEE
N. ABEE

*Have each
to a "mini"
size.
in their own*

Junior Marshals

The Class of 1938 is such an outstanding class that it was impossible to decide satisfactorily upon the usual number for Junior Marshals.

The committee appointed to select the Marshals felt that it would be unjust not to recognize the merit of these twenty-two juniors, whom, after due consideration, they chose as Marshals:

- NANCY BROOME
- MARY HALL
- EMOGENE LOCKE
- WINNIE LEA KEEVER
- CORNELIA MARION
- JOE WARLICK
- MARSHALL MAUNEY
- EDWARD HAY
- CAROLINE SUTTLEMYRE
- NETTIE ELLINGTON
- CONNOLLY GAMBLE

- GEORGE WARLICK
- ALDA GREGORY
- HOYT ABEE
- ELIZABETH PRUITT
- AMELIA PRUITT
- CHARLES GROVE
- MARGARET GROVE
- EDWINA BARGER
- INEZ WYANT
- NORMA ABEE
- LIBBY JANE LINN

HICKORY LOG



Handwritten notes in the right margin, including the name 'Elizabeth Pruitt' and other illegible text.

MARY E. FRANS
 PHILIP SUTTELMYRE
 NETTIE ELLINGTON
 KYLE KINGSOLVER
 NANCY BROOME
 GEORGE ROLLINS

GORDON THOMASON
 BETTY MARTIN
 GEORGE WARLICK
 LOLA L. CAMPBELL
 MARSHALL MAUNEY
 PEGGY GARTH

AMELIA PRUITT
 SAM SHORT
 ALEENE GAITHER
 EDWARD HAY
 MARY F. COLERIDER
 JOE WARLICK

ROBERT BOLICK
 GWENDOLYN ZERDEN
 CONNOLLY GAMBLE
 ALDA GREGORY
 SETH FRYE
 HELEN TOWNSEND

ROSEMARY HUFFMAN
 RALPH BRITTAIN
 SARA HESTER
 THOMAS GOLDEN
 MARY HALL
 STUART STEELE

THOMAS L. HENKLE
 ELIZABETH PRUITT
 EUGENE HUNTER
 CORNELIA MARION
 POWELL HUITT
 MARGARET DEITZ

HICKORY LOG



*Elizabeth, sue.
 and eyed being
 in study had
 with you and
 like wishing
 you more
 and happy
 than any
 one person
 could have
 Lorraine
 Lail.*

*Has enjoyed
 knowing
 me in school
 but wish
 good and
 good night*

CHARLOTTE
ALLEY
R. A.
SIGMON
OTELIA
POOVEY
EUGENE
STARNES
DOROTHY
BERRY
WADE
DAVIS

JAMES
BURCH
LORRAINE
LAIL
GLENN
HUDSON
DORIS A.
YOUNT
JAMES
ABEE
RUBY
REID

HELEN
TEETER
CHARLES
CAMPBELL
VIRGINIA
WYANT
CARL
BROOKS
FRANCES
ALEXANDER
DONALD
ROGERS

HOWARD
BOWMAN
DOROTHY
KERLEY
MALCOLM
BOLCH
VETA
AMMONS
EULAN
SHOOK
FRANCES
BARRS

DORIS
WHITENER
C. D.
HYDER
MARGARET
GROVE
GRADY
RITCHIE
MARTHA
WELLS
ED
MARLOWE

HOWARD
HUNT
LLOMA N.
MULLINS
JOHNSON
HERMAN
HELEN
BEACH
MCCOY
HUFFMAN
HERMALEEN
DEAL

HICKORY LOG



*Remember
Study Hall and
Latin. Best
wishes for the
future. G. H.*

EMOGENE
LOCKE
GRADY
DEAL
MARY
TAYLOR
J. D.
CRUMP
DOROTHY
BARGER
J. D.
MCCRAY

FLORINE
BURNS
RASSIE
CAMPBELL
CHRISTINE
RHYNE
MILDRED
CODY
RUBY LEE
SUMMEY
BETTY S.
THOMASON

SAM S.
SHORT
MARQUEZETTE
BOWMAN
JOHN H.
SIGMON
MAE
WHITENER
WILLARD
HUFFMAN
MARY L.
TAYLOR

AUDREY
ANDERSON
ROYAL
YOUNT
VIRGINIA
DEITZ
HOYT
ABEE
MILDRED
REINHEART
CHARLES
GROVE

MARION
BUFF
CARRIE S.
BOLICK
HELEN
HUGGINS
AILEEN
CRAIG
RACHEL
WHITENER
CAROLINE
SUTTELMYRE

JACK
PARSON
RUTH
YOUNT
MARVIN
DALE
MILDRED
CATER
CARROLL
HERMAN
MARGARET
CARPENTER

HICKORY LOG



*Elizabeth
I have enjoyed
being in second
study hall with
you. I think you
are a very nice
girl. Best of wish
your friend,
Lillian Dellinger*

LOIS
BISHOP
VIRGINIA
MULL
ARCOLA
SMITH
FRANCES
ABERNETHY
EDWARD
HERMAN
ALLEN
PROBST

ELMA
BROYLES
DORIS
SWATZEL
INEZ
WYANT
BETTY
ALLEN
HAZEL
HUFFMAN
MAE
PRESTWOOD

JOE
LANDIS
ANNA C.
MILLER
DOROTHY
CREECH
HILDA
HUGGINS
D. G.
FRY
GLADYS
PRICE

WILLIE K.
CLARK
INEZ
HUNT
LILLIAN
DELLINGER
C. L.
CLINTON
MARGIE
PHIFER
BILL
HART

MARY L.
BOLICK
JAMES
HYDER
NORMA
ABEE
BARTH J.
WEAVER
WINNIE L.
KEEVER
CHRISTINE
THOMAS

GEORGE
HOUCK
ALLENE
MCLENDON
HAROLD
SHELL
FAE
BUMGARNER
KATHLEEN
WHITENER
HELEN
WHITENER

HICKORY LOG



*Best Wishes
Good Luck
Jane Bass*

REN WATTS	MARGARET CLINE	MIRIAM ABEE	EVELYN TROUTMAN	SALLY J. SMITH	LILLIAN SHERRILL
MADGE ALLRAN	EVA OGREN	WILLIE M. SELF	VIRGINIA STINE	GARLAND HARDIN	FRANCES CORDELL
MARGUERITE YOUNT	EDWINA BARGER	RUTH HERMAN	FESTUS TEAGUE	MARY L. YOUNT	MARGIE LUTZ
	HAZEL WHITENER	OTIS LEE RHONEY	JANE BASS	NEVA BRITTAIN	



JUNIOR-SENIOR DANCE, 1936

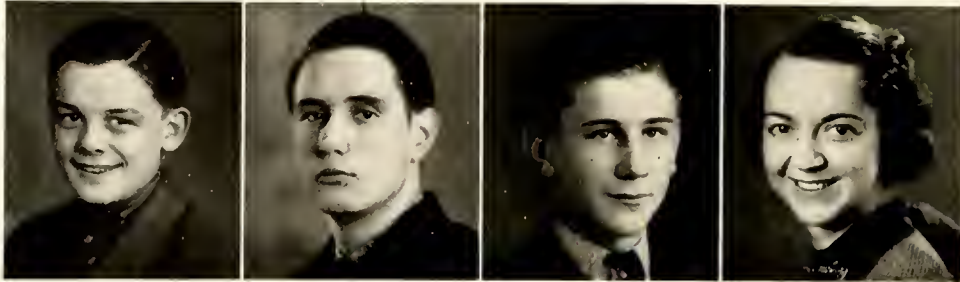

Sophomore Class

OFFICERS

- FRED HARRIS, JR. President
 GERALD PLASTER Vice-President
 ROBERT MOSS, JR. Secretary-Treasurer
 MISS POPE Class Adviser

I'm glad we still have two more years here. We want to kindergarten and primary of grammar school.

Sophomore Class History

At last we, the class of '39, have advanced far enough to have a past. Realizing that the best prophet of the Future is the Past, we have done our best to uphold the standards set by the classes which have gone before us. Perhaps we have not attained some of these standards; maybe we have raised a few; nevertheless, we are very proud of our school.

Soon after our first day here as Sophomores, we held a class meeting and elected class officers and an adviser. We are again well represented in the many school activities open to us.

We do not see how we could have progressed as far as we have without the aid of our teachers, with whom we will co-operate for two more years. Therefore, we will strive to be the best graduating class that Hickory High School has ever had.

—ROBERT MOSS.

I hope you have the best of luck. Please don't remember me by this picture. I wish...

HICKORY LOG



SOPHOMORE GIRLS AND BOYS

Handwritten notes on the left side of the page, including "I have been very happy", "I hope you are", "I wish you luck", and "I will be with you".

Handwritten notes at the top right, including "I hope you are", "I will be with you", and "I wish you luck".

Best of luck for the coming year.

Dear Elizabeth, I like to say what you like but I think I save it till I am made.

Scott

Best of luck always, G. Bradley

Sophomore Girls

JOY ABERNETHY
EDNA LORENA AUSTIN
FAY BAILEY
MARGARET BEARD
JANELLA BIVINS
RUBY BLACK
MARIE BOLICK
COLENE BROWN
ELIZABETH BURCH
GWENDOLYN CANDLER
MARGARET CARPENTER
DORIS CASHION
MARGARET CLINE
DOROTHY MAE COULTER
RACHEL CRIDER
MILDRED DEAL
ROSALIE DEAL
ALINE DEITZ
VIRGINIA ELIZABETH DEITZ
MARGARET DEITZ
GENEVA ECKARD
DOROTHY MAE ENNIS
CHARLSIE FINCANNON
HILDA FLOWERS
ERNESTINE FRYE
AILEEN GAITHER
SARA LEE GIFFORD

DORCAS GILBERT
IDA ELOISE GILES
LOUISE GOOD
HAZEL JUANITA HAHN
BOBBIE SHELL HARDIN
MARCELLE HAWN
JUANITA HENKEL
DAISY DEAN HINES
MARGARET HOKE
JANET HOWELL
MARTHA LEE HUEEMAN
CATHERINE JUSTICE
MABEL KERLEY
MADGE KERLEY
MARCELLE KLASSETT
MARTHA FRANCES LANE
MABEL CATHALINE LANE
MABEL LANEY
MARY EVELYN LIPE
MINNIE CATHERINE MARTIN
ALEENE MCLENDON
DOROTHY MERRITT
MARGARET MILLER
VIRGINIA MOSER
LLOMA NELL MULLINS
CLARA ETTA MURPHY

SUELLA NANCE
HELEN PEELER
MARY ANN POOVEY
DOROTHY POPE
IDA PROPST
MARY BRENT RAMSAUR
KATHLEEN REINHARDT
VIRGINIA RHODES
TERREISA ROWE
ALDA ELIZABETH SEABOCK
ELIZABETH SETZER
MARGARET RUTH SHERRILL
MARGARET SHERRILL
SALLY LYNN SHULL
PEGGY SINCLAIR
MARGARET SMITH
JANICE STEVENSON
JEAN TURBYEILL
LOUISE WAKEFIELD
DOROTHY WARLICK
CLARA WATKINS
HELEN WHISNANI
SARA JANE WHITE
HAZEL WHITE
HELEN WHITENER
KATHRYN WILSON
LOUISE WISE

Sophomore Boys

ALLISON ABERNETHY
JOHN ABERNETHY
HOWARD BARGER
JAMES BARGER, JR.
TROY BARGER
BILLY BOLICK
PAUL BOLICK
ROBERT BOWLES
HUBERT BOWMAN
BEN BROOKS
ROBERT BROWN
RONDA BUCHANAN
JACK BURCH
B. C. CANNON
WARREN CANIPE
STEWART CARPENTER
E. D. CLINE
PAUL CLONTZ
THURSTON GOLF
DAVID CONKLIN
CARL DAY
TERRILL DEATON
JOE DONNELL
EVERETTE ECKARD
JOHN FRIDAY
FORREST GAINES
PAT GAINEY
BILL GEORGE

JOHN GEORGE, JR.
JOE GREENE
JOHN HAMBY
FRED HARRIS, JR.
JAMES HART
D. L. HARTZOG, JR.
BILLY HICKS
FOREST HUEEMAN
HENRY HUGGINS
WILLIAM CLYDE JACKSON
VERNON LACKEY, JR.
HAL LAIL
WILLARD LAIL
CHARLES LINGLE
FRANKLIN LITTLE
WILBUR LOGKADOO
EDMOND LUTZ
WILLIE EARL LYON
THERMAN MILAN
ALBERT MILLER
LESTER MILLER
TELES MILLER
RALPH MONTGOMERY
TOM MORRIS
ROBERT MOSS
SAM PARLIER
GERALD PLASTER

DANIEL RAY POOVEY
TOM PRUITT
JAMES REYNOLDS
WESLEY RINK
THOMAS SCALES
FRED SHARPE
HENRY SHARPE
HAROLD SHELL
FRANK SHORT
SAM SHORT
SAM WELLS SHORT
JERRY SIGMOND
ROMAUS SIGMON
JIMMIE SIMPSON
EVERETTE STARNES
SANFORD STEELMAN
H. G. STEPHENS
WARREN SUTTON
ROBERT THORNBURG
BILL WAGGONER
SCOTT WATSON
WILLARD WEAVER
JACK WEBB
CHARLES WHITENER
JOE WHITENER
CARL WITHERSPOON
HAROLD YODER
EVERETT YOUNT

*Dear Bill,
Please give me a letter and don't
forget to give me your address
I will always hope you
will be a success
in law*



FRESHMAN

Always remember for all the good things we had together "Strud"

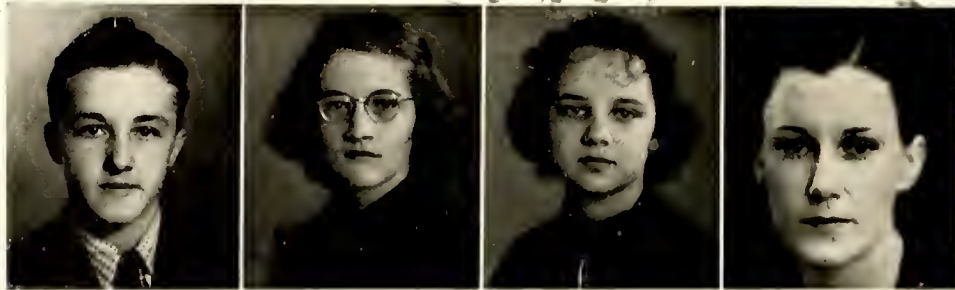

Freshman Class

OFFICERS

- J. HENRY HILL, JR. *President*
 BETTY SPAINHOUR *Vice-President*
 PEGGY STEWART WHITENER *Secretary-Treasurer*
 MRS. JOE SHUFORD *Class Adviser*

Freshman History

We, as Freshmen, met at Hickory High on September 16, 1936. We came not as a group from any one school, but as representatives from the various schools of the Hickory system, having spent seven years in preparation for the four years at high school.

We were very expectant as we entered the beautiful high school building that first day, and our expectations are being fulfilled each day. As a class we have not lagged behind but have participated in every school activity and have tried to develop into worthy students of Hickory High.

The faculty and upperclassmen have reached out helping hands and have made us truly a part of the "big school family."

New surroundings and new associations have broadened our outlook, and we earnestly hope that in the remaining years our class will keep the standards of Hickory High!

—PEGGY STEWART WHITENER.

HICKORY LOG

Good wishes,
Love,
Rene Anne

Always
I will always
be with you
in spirit
I love you
I will always
be with you
in spirit



Eligible,
I have enjoyed
being a cheerleader
I will always
be with you
in spirit
I love you
I will always
be with you
in spirit

Best wishes
to you
always, &
good luck,
Sawall



Best wishes
good luck.
Herman
X marks
the spot!

FRESHMAN GROUPS

Remember me to
everyone. Love,
I will always
be with you
in spirit
I love you
I will always
be with you
in spirit

Freshman Girls

LOUISE ABEE
 ELSIE ABERNETHY
 GLADYS ALLEY
 ELNA ALLRAN
 EUNICE ARNDT
 CATHERINE BARGER
 MARGARET BASS
 PHYLLIS BECK
 RUTH BISHOP
 THELMA BOLICK
 POLLY BRAYLES
 AUDREY BROWN
 ALLIE GAY BUMGARDNER
 FRANCES BUMGARNER
 AGNES CALLANAN
 DORIS MAE CAMPBELL
 MARY ANN CAMPBELL
 VIRGINIA CAMPBELL
 JUNE CHRISTIAN
 VIVIAN CLOER
 LETHA CLOER
 FLOSSIE COGGIN
 ZOLA BELLE COGGIN
 DORIS COUNCILL
 FRANCES CROWELL
 CHARLOTTE DEAL
 NELL DEITZ
 JEANNE DELANE
 DORIS DELLINGER
 MARTHA ECKARD
 WYOMA FINCANNON
 LOUISE FLOWERS
 JANIE REID FOWLER
 MARTHA LINK FRYE
 CORNELIA FULLBRIGHT
 RACHEL GAMBLE
 VIRGINIA GARTH
 SARA GOLDEN

MARGARET HAND
 ISABEL HARDIN
 THELMA HARRIS
 RUTH HARRINGTON
 GEORGIA HAWN
 HELEN HAYES
 BULA HEFNER
 MILDRED HEFNER
 DOROTHY HENDERSON
 RUTH HERMAN
 VIRGINIA HILSON
 KATHLEEN HILTON
 MARTHA HINES
 GENEVA HINES
 AILEEN HINES
 MILDRED HUGGINS
 MIDDIE DEANE JONES
 SYBIL KEEVER
 BETTY JEAN KENNEDY
 FRANCES KUHN
 RUTH LAMBERT
 MARY JANE LANG
 MARTHA LENTZ
 DOROTHY LEONARD
 MARJIE LEONARD
 FRANCES LINGLE
 ZORA LOWDERMILK
 KATHLEEN LOWMAN
 DOROTHY MARLOWE
 JOYCE MCKENNEY
 MARY MCFARLAND
 MARY JO MESSICK
 LOUISE MILLER
 BLANCHE MILLER
 PEGGY MILLER
 MARGARET MOSS
 ANNA LEE NELSON
 CATHERINE NEWTON
 EDITH NORRIS

GERALDINE PERRY
 SUE PIERCE
 VIRGINIA PLASTER
 DOROTHY RABY
 SARAH REEDY
 JOYCE SAINÉ
 EVELYN SEALES
 RUTH SETZER
 GRACE SETZER
 MIRIAM SHANNON
 ELIZABETH SMITH
 BETTY SPAINHOUR
 LUCILLE STARNES
 LENA BELLE TEAGUE
 RACHEL TEMPLETON
 MARY THOMPSON
 MARGARET THORPE
 ROSE ANN TOMLINSON
 MARTHA LEE TOWNSEND
 WILMA TRIPLETT
 KATHLEEN TROUTMAN
 EMILY VANDER LINDEN
 SADDIE WALKER
 ELSIE WARREN
 MILDRED WARREN
 ANNIE SUE WATERS
 ELIZABETH WATERS
 MARTHA WATKINS
 MYRTLE WEBB
 MARY LEE WHISNANT
 MARGARET WHITE
 RUBY NELL WHITE
 PEGGY STEWART WHITENER
 RACHEL WILLIAMS
 MARGARET WINSTEAD
 GORDIE V. WYANT
 ALICE YOUNT
 VIVIAN ZIMMERMAN

Freshman Boys

MURPHY LEE ALLRAN
 LEONARD ARNDT
 HERMAN CLYDE AUSTIN
 CHARLES BAGLEY
 JIMMIE BARBEE
 HAROLD BARGER
 CHARLES LEWIS BARRS
 LUTHER BEDDINGFIELD
 BILLY BOCK
 CLARENCE BERRY
 JIMMY BOLICK
 RALPH BOLICK
 CARROLL BOST
 BILLY BOWMAN
 WILBERN BROWN
 CLINTON BROWN
 TOMMY BUMBARGER
 BILLIE BUMGARNER
 CARROLL BURNS
 ROBERT BURNS
 BILLY BUSBY
 TED CASHION, JR.
 ADOLPHUS CLAY
 CECIL CLINE
 FRED CLONTZ
 FRANCIS COLEMAN
 POWELL CRAIG
 HAROLD DEAL
 EVERETTE DEITZ
 HALLMAN DEITZ
 BOBBY DOBBINS
 WALLACE ECKARD
 LEWIS ECKARD
 JIMMY EDWARDS
 EARL EDWARDS
 CURTIS EMORY
 O. D. EVANS, JR.
 THOMAS FARRINGTON

RALPH FLOWERS, JR.
 BILL GLASS
 CHARLES GOODMAN
 MAX GREENE
 JOHN GREGORY
 JOE HAHN
 WILLARD J. HAND
 CLIFFORD HILTON
 BILL HENDERSON
 LEONARD HERMAN
 ELLIOT HESTER
 J. HENRY HILL, JR.
 LONG HOLLAR
 GEORGE HOLLOWAY
 J. T. HONEYCUTT
 W. A. HOVIS, JR.
 DONALD HUFFMAN
 THOMAS JACKSON
 ARTHUR JOHNSON
 DICKIE JONES
 HUGH LAFONE
 ROBERT LAIL
 CHARLES LAIL, JR.
 FOY LAIL
 BRYAN LEWIS
 WALTER LOWE
 CLINTON MADARIS
 RUFUS MARTIN
 FRANK MCCALL
 JOHN MCLENDON
 CHARLES MFNZIES, III
 D. C. MILLER
 EUGENE MILLER
 R. L. MITCHELL
 JIMMY MORGAN
 JOE MUNN
 JUNIUS PARKS

LAWRENCE PENLY
 MCFAY PIERCE
 HAROLD POOVEY
 PRESTON RHYNE
 BANKS RICHIE
 RALPH ROBINSON
 HUGH ROGERS
 CLYDE ROLLINS
 CHARLES ROLLINS
 IRVIN RUDOLPH
 J. D. SAMPLES
 DONALD SCHELL
 WALTER SEABOCK
 HAROLD SETZER
 CARL SHELL
 ARNOLD SHERRILL
 J. T. SHIPMAN, JR.
 WILLIAM SHORT
 OWEN SIGMON
 R. C. SLAYTON
 EARL SMITH
 PAUL SMITH
 PAUL TEAGUE
 RUSSELL TEAGUE
 CHARLES TEMPLETON
 HERMAN TEACH
 B. A. WATKINS
 JOE WHITE
 BLAKE WHISNANT
 THOMAS WHITE
 SCOTT WHITENER
 JACOB WHITENER
 THOMAS WORKMAN
 EUGENE YOUNT
 ADRIAN YOUNT
 CHARLES YOUNT
 TROY YOUNT
 MARVIN ZERDEN



ACTIVITIES

Best wishes and may you have many years of success.
Joe Howard

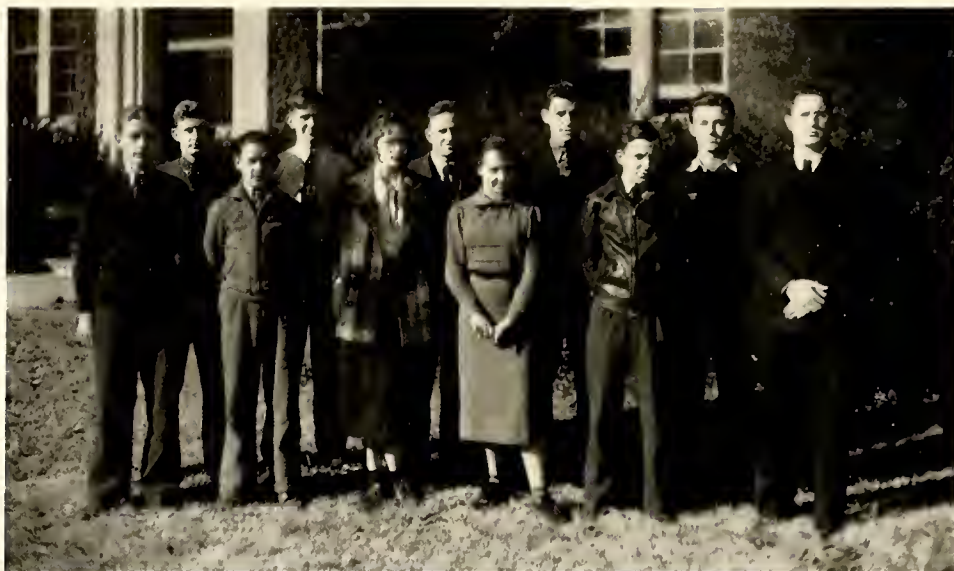

STUDENT COUNCIL
HICKORY TWIG
HI-Y

Student Council

OFFICERS

MAC TEETER	<i>President</i>
WESTON HATFIELD	<i>Vice-President</i>
RICHARD SMITH	<i>Secretary-Treasurer</i>
MR. W. D. COTTRELL	<i>Adviser</i>

MEMBERS

MAC TEETER	EUGENE HUNTER	GERALD PLASTER
WESTON HATFIELD	EDWARD HAY	J. HENRY HILL, JR.
RICHARD SMITH	FRED HARRIS	BETTY SPAINHOUR
MARSHALL MAUNEY	ROBERT MOSS	PEGGY STUART WHITENER

The Hickory Twig

NEWS FROM EVERY BRANCH

STAFF

PAUL BUMBARGER	CAROLYN WOLFE	MARION MORGAN
WESTON HATFIELD	IMOGENE CASHION	RUSK HENRY
LOUISE PRUITT		JAMES LATHAM

OFFICERS

ORVILLE CAMPBELL	<i>Advertising Manager</i>
ELLIS GARRISON	<i>Assistant Advertising Manager</i>
BILL COUNCILL	<i>Circulation Manager</i>
BOBBY AIKEN	<i>Assistant Circulation Manager</i>
MISS FRITZ	<i>Supervisor</i>
MISS MCCOMB	<i>Adviser</i>
MISS DOVER	<i>Typing Adviser</i>
W. D. COTTRELL	<i>General Supervisor</i>

This year has marked the beginning of *The Hickory Twig*, first printed paper of Claremont High School.

It was inevitable that we should have had a paper of this kind. With the rapid growth of our school has come dignity and standing. We realized that the size of our school warranted the best paper it was capable of producing. That has been our aim. All our effort and time has gone into its making.

Ours has been a purely unselfish motive. Instead of attempting to gain profits, we issued the paper at a minimum cost, trusting thereby to ensure its firm establishment and to awaken students to the necessity of a really good paper.

We who have had charge this year, under the able direction of Miss Fritz and Miss Dover, now lay down our task. It is for the efficient members of younger classes to take hold. Be faithful and diligent as we have striven to be. Try to develop to its limit this institution. For the glory of your school—carry on!

Hi-Y

OFFICERS

BOB AIKEN	<i>President</i>
WESTON HATFIELD	<i>Vice-President</i>
JIMMIE CRAIG	<i>Secretary</i>
PAUL BUMBARGER	<i>Treasurer</i>
JAMES GARRETT	<i>Adviser</i>

MEMBERS

JULIUS ABERNETHY	GARLAND HARDIN	MARSHALL MAUNEY
BOB AIKEN	JOE GREENE	BILLY MCRORIE
PAUL BUMBARGER	GLENN HUDSON	MARION POOVEY
C. L. CLINTON	EDWARD HAY	HENRY SHARPE
BILL COUNCILL	EUGENE HUNTER	HAROLD SHELL
JIMMIE CRAIG	FRANK INNES	GORDON THOMASON
SETH FRYE	KYLE KINGSOLVER	HARRY WISE
CONNOLLY GAMBLE	JAMES LATHAM	CARL WITHERSPOON
ELLIS GARRISON		WESTON HATFIELD



DEBATING CLUB
GLEE CLUB
FRENCH CLUB

I haven't
you but
year, but
enjoyed
of it. I
around
Well, w
and su
future

I wish you
and welcome
to the year to
me.
Clara St. John

Debating Club

OFFICERS

ALDA GREGORY	President
FRANKLIN CARVER	Vice-President
DOROTHY LYTLE	Secretary-Treasurer
MISS EMMA FRITZ	Adviser

MEMBERS

NANCY BROOME	KATHERINE WILSON	RUSK HENRY
PEGGY CANNON	MARY SIMPSON	MARY BETH KUHN
FRANKLIN CARVER	JAMES LATHAM	DOROTHY LYTLE
MARGARET CLINE	VIRGINIA DEITZ	GERALD PLASTER
SARA VIRGINIA COLERIDER	CONNOLLY GAMBLE	CAROLYN WOLFE
DOROTHY CREECH	ALDA GREGORY	DAISY DEAN HINES
CORNELIA MARION		HAROLD SHELL

Glee Club

OFFICERS

WESTON HATFIELD	President
CAROLYN WOLFE	Secretary
HELEN HAHN	Treasurer
MRS. VENA LITTLE GOODE	Adviser

MEMBERS

PEGGY CANNON	MARY FRANK COLERIDER	DOROTHY MERRITT
LOUIE LEE CAMPBELL	SARAH VIRGINIA COLERIDER	MARGARET CLINE
DORIS CAMPBELL	HILDA HUGGINS	IMOGENE CASHION
RUTH KINGSOLVER	KATHERINE WILSON	BILLIE FRAZIER
HYZEL WAGGONER	RACHEL GAMBLE	ROSE MARY HUFFMAN
MARY ELIZABETH FRANS	GORDIE V. WYANT	HELEN HAYES
SARAH HESTER	ROSE ANN TOMLINSON	KATHLEEN TROUTMAN
ELIZABETH PRUITT	HOPE ANDERSON	HENRY SHARPE
SARAH FOWLER	JOY ABERNATHY	POWELL HUITT
NANCY CLAY	LOUISE WAKEFIELD	CONNOLLY GAMBLE
BETTY STROUPE	JANICE STEVENSON	EDWARD HAY
LILA RUTH SULLIVAN	DAISY DEAN HINES	THOMAS GOLDEN
ELAINE MANESS	MILDRED SHUFORD	HARRY WISE
RACHEL SUGGS	MARGARET GROVE	MARSHALL MAUNEY
HELEN HAHN	EVELYN TROUTMAN	WESTON HATFIELD
HAZEL HAHN	HELEN VEACH	PAUL BUMBARGER
NELL PRITCHARD	CAROLYN WOLFE	ELLIS GARRISON
HELEN HUGGINS	HILDA FLOWERS	ALEENE GAITHER
	GWENDOLYN CANDLER	

French Club

OFFICERS

LOUISE PRUITT	President
NANCY BROOME	Vice-President
WESTON HATFIELD	Secretary

MEMBERS

MARY BETH KUHN	WINNIE LEA KEEVER	ELIZABETH PRUITT
LOUISE PRUITT	EMOGENE LOCKE	BETTY MARTIN
MARIAN MORGAN	MARY HALL	MARSHALL MAUNEY
PAUL BUMBARGER	LIBBY JANE LINN	MARY LOUISE YOUNT
WESTON HATFIELD	NANCY BROOME	MADGE ALLRAN
MILDRED SHUFORD	EDWINA BARGER	DORIS ANNE YOUNT
HELEN KISER	INEZ WYANT	CHARLOTTE ALLEY
IMOGENE CASHION	POWELL HUITT	BETTY SUE THOMASON
DOROTHY LYTLE	EVA MILLER	DOROTHY BARGER
RICHARD PATTERSON	MELBA BOWMAN	CAROLINE SUTTLEMYRE
MARY D. HAMER	GEORGE WARLICK	ALDA GREGORY
MAUDE SHUFORD	THOMAS GOLDEN	STUART STEELE
SARA VIRGINIA COLERIDER	AMELIA PRUITT	NETTIE ELLINGTON
SARAH FOWLER		PEGGY GARTH

*now
for one
have
very minute
spend can be
with you next year a lot.
thing you luck, happiness
ess through your
life. a friend, I want to*



*The sliding
down - this
hamster of
life. Keep
loving you
don't hit a
planted
Emily!*

WIDE-AWAKE CLUB
"OLD HICKORY" CLUB
HOME ECONOMICS CLUB

Wide-Awake Club

OFFICERS

NORMA ABEE *President*
 MAC TEETER *Vice-President*
 AILEEN PROPST *Secretary-Treasurer*

MEMBERS

MALCOLM BOLCH
 CARL BROOKS
 JAMES BURCH
 CHARLES GROVE
 MERLE HOUCK
 POWELL HUITT
 JOE LANDIS
 GRADY RITCHIE
 THOMAS SCALES
 R. A. SIGMON, JR.
 MAC TEETER
 MIRIAM ABEE

NORMA ABEE
 FRANCES ABERNETHY
 VETA AMMONS
 EDWINA BARGER
 HELEN BEACH
 DOROTHY BERRY
 RASSIE CAMPBELL
 MILDRED CATER
 MILDRED CODY
 FRANCES CORDELL
 MARY FRY
 MARGARET GROVE
 INEZ HUNT

MARGIE LUTZ
 HELEN MCCOY
 VIRGINIA MULL
 AILEEN PROPST
 RUBY REID
 CHRISTINE RHYNE
 MILDRED REINHARDT
 DORIS SWATZEL
 CHRISTINE THOMAS
 HELEN WHITENER
 DORIS WHITENER
 INEZ WYANT

“Old Hickory” Literary Society

OFFICERS

HOYT ABEE *President*
 AMELIA PRUITT *Vice-President*
 JOE WARLICK *Secretary-Treasurer*
 EUGENE HUNTER *Critic*
 ALWYN PHILLIPS *Sergeant-at-Arms*
 MISS MILLER *Faculty Adviser*

MEMBERS

HOYT ABEE
 ROBERT BOLICK
 HOWARD BOWMAN
 C. L. CLINTON
 JOHN FRIDAY
 CONNOLLY GAMBLE
 THOMAS GOLDEN
 EDWARD HAY
 T. L. HENKEL
 GEORGE HOUCK
 WILLARD HUFFMAN
 HOWARD HUNT

EUGENE HUNTER
 S. A. ISENHOUR
 WILBUR LOOKADOO
 MARSHALL MAUNEY
 WAYNE MYERS
 SAM PARLIER
 ALWYN PHILLIPS
 EULAN SHOOK
 JOHN HENRY SIGMOND
 PHILIP SUTTLEMIRE
 FESTUS TEAGUE
 ALBERT TEMPLETON

GORDON THOMASON
 GEORGE WARLICK
 JOE WARLICK
 REN WATTS
 BETTY ALLEN
 LOLA LEE CAMPBELL
 ALEENE GAITHER
 DOROTHY KERLEY
 BETTY MARTIN
 PEGGY GARTH
 AMELIA PRUITT
 ELIZABETH PRUITT

Home Economics Club

OFFICERS

ADELAIDE SHUFORD *President*
 MILDRED JOHNSON *Vice-President*
 WILLIE MAE SELF *Secretary*
 RUBY LANIER *Treasurer*
 MRS. HELEN FRYE SHUFORD *Adviser*

MEMBERS

ANNE ADAMS
 ANNIE KATHERINE ANNAS
 HELEN ANDERSON
 HAZEL BARNES
 FAYE BARRS
 LOIS BISHOP
 RUTH BOATRIGHT
 THELMA BOLICK
 MARIAN BUFF
 HELEN BROOKSHIRE
 ELMA BROYLES
 MARGARET CARPENTER
 MARGARET CLINE
 PAULINE CULPEPPER
 JUANITA DAVIS
 HELEN DAY
 LILLIAN DELLINGER
 FRANKIE FLOWERS
 HELEN HAHN
 NADINE HAHN
 HELEN HAWN

MILDRED HEFNER
 AILEEN HINES
 ETHELINE HUGGINS
 FRANCES JOHNSON
 MILDRED JOHNSON
 FRANCES KENNEDY
 RUTH KINGSOLVER
 RUBY LANIER
 EMILY VANDER LINDEN
 SADIE LOWDERMILK
 ZORA LOWDERMILK
 WILLIE EARL LYONS
 DOROTHY LYTLE
 MILDRED MARR
 HELEN MCCOY
 NELL MOSER
 MARGARET MOWERY
 LLOMA NELL MULLINS
 EDITH NORRIS
 EDITH PHIFER
 SARAH POWELL

LONA BELLE PRESLAR
 NELL PRITCHARD
 DOROTHY RABY
 RUTH REEDY
 HELEN ROCKETT
 MARJORIE SETZER
 MARIAN SHANNON
 LILA RUTH SULLIVAN
 RACHEL SUGGS
 HAZEL STARNES
 ADELAIDE SHUFORD
 ALICE RUTH SETZER
 WILLIE MAE SELF
 MARGARET WINSTEAD
 MILDRED WARREN
 LOUISE WISE
 HAZEL WAGGONER
 RUBY LEE WHITE
 HELEN WINEBARGER
 MINNIE WORKMAN
 MARGUERITE YOUNT



LOS TERREROS
ENTRE NOUS
MISCELLANEOUS CLUB

Elizabeth
 have you
 Miss Grissett in
 the class. Boy's history
 class. Boy's history
 have you? Good luck.
 Margaret Date

(member of)
 ↓
Los Terreros

OFFICERS

- SIDNEY BLACK *President*
 JAMES LATHAM *Vice-President*
 ROSE MARY SETZER *Secretary-Treasurer*
 MISS GRISETTE *Adviser*

MEMBERS

- | | | |
|---------------|-------------------|------------------|
| EDWARD BANKS | GEORGE ROLLINS | LOIS MISE |
| RALPH BLACK | JINNIE SIMPSON | SUELLA NANCE |
| S. A. BLACK | FAYE BAILEY | WILMA PARSONS |
| ROBERT BROWN | COLEEN BROWN | DOROTHY POPE |
| DAVID CONKLIN | MARGARET WHITE | IDA PROBST |
| GRADY DEAL | MILDRED CANNON | ETTA SETTLEMIRE |
| JAMES HART | RACHEL CRIDER | ELIZARETH SETZER |
| T. W. KEEVER | GRACE DEAL | MARY TAYLOR |
| JAMES LATHAM | HELEN HAHN | RUBY NELL WHITE |
| ED MARLOWE | INEZ HASS | VIVIAN ZIMMERMAN |
| | MARCELLE KLASSETT | |

Entre Nous

OFFICERS

- ELLIS GARRISON *President*
 J. HENRY HILL, JR. *Vice-President*
 SARAH CLARK *Secretary and Treasurer*
 MISS DORIS POPE *Adviser*

MEMBERS

- | | | |
|--------------------|-----------------|-----------------------|
| JOHN ABERNETHY | WALTER LOWE | JANELLA BIVINS |
| HAROLD BARGER | EUGENE MILLER | HELEN BROOKSHIRE |
| WALLACE BEAMAN | HARRY MURPHY | SARAH CLARK |
| BILLIE BUMGARDNER | DONALD ROGERS | LOUISE FLOWERS |
| ROBERT BURNS | CHARLES ROLLINS | CORNELIA FULBRIGHT |
| FRED CLONTZ | ARNOLD SHERRILL | NADINE HAHN |
| ELLIS GARRISON | OWEN SIGMON | FRANCES JOHNSON |
| J. HENRY HILL, JR. | BLAKE WHISNANT | ALEENE MCLENDON |
| J. T. HONEYCUTT | TROY YOUNT | PEGGY MILLER |
| QUINTON HOWELL | BILLIE ZEIGLER | VIRGINIA PLASTER |
| FORREST HUFFMAN | MARVIN ZERDEN | JOYCE SAINÉ |
| ARTHUR JOHNSON | JANE BASS | SUZANNE VANDER LINDEN |
| HAROLD KEEVER | | LOIS WYANT |

Miscellaneous Club

(Officers elected for a two months' term)

MISS MILLIE KATE MCCOMB, *Adviser*

MEMBERS

- | | | |
|------------------|------------------------|------------------|
| FAYE BARRS | EDITH PHIFER | ALBERT CRUMP |
| HILDA BERRY | LOUISE PRUITT | LEVERN DEITZ |
| RUTH BOATRIGHT | RUTH REEDY | NEIL ECKARD |
| MELBA BOWMAN | MARY ELIZABETH REGAN | RAY FLOWERS |
| ANNIE MAE BREWER | MARJORIE SETZER | THURMAN HAND |
| ZENOBA BROWN | HELEN SHERRILL | WESTON HATFIELD |
| HELEN RUTH DAY | MARY ELIZABETH SIMPSON | MARION POOVEY |
| FRANKIE FLOWERS | HAZEL STARNES | H. H. SIGMON |
| ETHELENE HUGGINS | EVELYN TROUTMAN | RICHARD SMITH |
| RUBY LANIER | RUBY LEE WHITE | BILL WHITE |
| DOROTHY LYTLE | NED ARMSTRONG | JOHN WHITENER |
| EVA MILLER | PAUL BUMBARGER | ADELAIDE SHUFORD |
| MARGARET MOWERY | | DOROTHY SIGMON |



MARTHA TOWNSEND



ORVILLE CAMPBELL



MARTHA WELLS



CONNOLLY GAMBLE



NANCY LEACH



GARLAND HARDIN



ROSE MARY HUFFMAN



TOMAS GOLDEN



MAUDE SHUFORD



GEORGE WARLICK



MILDRED SHUFORD



HARRY WISE



LOMA NELL MULLINS



JAMES LATHAM

WIGS and MASQUE CLUB



WILLIE EARLE LYON



ELAINE MANESS



EDWARD HAY



AILEEN GAITHER



WESTON HATFIELD



BILLIE FRAZIER



IMOGENE CASHION



MARSHALL MAUNEY



CAROLYN WOLFE



PAUL BUMBARGER



MARY ELIZABETH SIMPSON



JULIUS ABERNATHY



BOBBIE SHELL HARDIN



MARTHA LENTZ



BETTY SPAINHOUR

Wigs and Masque Club

MRS. VENA LITTLE GOODE, *Adviser*

MEMBERS

AILEEN GAITHER
MARTHA LENTZ
MARTHA WELLS
ELAINE MANESS
NANCY LEACH
LOMA NELL MULLINS
BETTY SPAINHOUR
BILLIE FRAZIER
MARY ELIZABETH SIMPSON

BOBBIE SHELL HARDIN
CAROLYN WOLFE
WESTON HATFIELD
PAUL BUMBARGER
GARLAND HARDIN
JAMES LATHAM
HARRY WISE
ORVILLE CAMPBELL
EDWARD HAY
MARSHALL MAUNEY

JULIUS ABERNETHY
CONNOLLY GAMBLE
GEORGE WARLICK
TOM GOLDEN
MILDRED SHUFORD
ROSE MARY HUFFMAN
IMOGENE CASHION
MARTHA TOWNSEND
MAUDE SHUFORD



ATHLETICS



COACH B. E. SCARBOROUGH
Football, Boys' Basketball, Baseball.



COACH K. V. WALLING
Girls' Basketball



MONOGRAM CLUB

Football, 1936

1. SHELBY, SEPT. 25—The Hickory Tornadoes began the 1936 season determinedly, by defeating a heavier Shelby eleven there to the sweet tune of 14-0. In the second quarter a pass, Cline to Keever, brought the first score, and then a series of vicious line plays, climaxed by Philips' plunge across, resulted in another six points. As the game neared its end, the hating Tornadoes pushed their opponents back on their own goal line where they grounded a pass, giving Hickory a safety. The entire Hickory team displayed promising skill, with the work of Abee, Cline, Deitz, Helton, Philips, and Keever especially effective.

2. STATESVILLE, OCT. 2—Covering themselves with glory in the first home game, the Tornadoes overwhelmed their ancient rivals, 19 to 0. Three minutes after the opening whistle, Frye fell on a fumble behind the goal line to start the scoring. Following a twenty-yard run, Philips passed to Abee for the second touchdown, and the third came after Cline's successful pass to Abee and a triple reverse, Philips to Laney to Teeter. Cline's shifting out of the line to throw left-handed hullet passes, Deitz's blocking, and Abee's kicking stood out brilliantly. Abernethy and Hahn also gave a good account of themselves.

3. L. R. "CUBS," OCT. 9—Playing excellent football and taking advantage of every break, the Tornadoes realized one of their big ambitions and trounced a strong "Cub" eleven from the college, 13-7. The whole team played stellar football, one score resulting from a pass, Teeter to Abee, and the other on Laney's plunge through the line.

4. LINCOLNTON, OCT. 20—A postponed game played on a wet field against stiff opposition could have spelled disaster, but the plucky Hickory team outplayed their opponents the first half and scored when Cline, accurate passer, spiraled a beautiful pass into Abee's waiting arms. Lincolnton's star back, Grice, slipped through and tied the score and the teams fought on even terms until the final whistle. Deitz, Cline, Teeter, Abee, and Laney played well.

5. CONCORD, OCT. 24—Only four days after the tough battle with Lincolnton, Hickory dropped a hotly-contested game to Concord, 12-0. Injuries, fumbles, and the speed of Beaver, Spider back, doomed the Tornadoes. Cline, Teeter, Abee, and Hay gave good performances.

6. LEXINGTON, OCT. 30—The crippled Hickory eleven was completely demoralized by a barrage of five touchdowns picked up at random by Captain Welch behind perfect blocking. Abee's punting and John Cline's offensive and defensive work were the only bright lights in the gloomy Hickory horizon, marred by a 33-0 score.

7. NEWTON, NOV. 6—The battle royal of the season with Hickory's arch rivals, the Newton Devils, ended in a 6-6 tie. Having outplayed Newton until the final minutes, the Tornadoes allowed them to recover a fumble. The line held twice with only inches to go; then Hendrix skirted end for the lucky six points. Abee's punts, averaging 43 yards, featured the game, with Cline, Whitener, Teeter, Frye, and Dobbins playing truly "heads-up" ball.

8. BARIUM SPRINGS, NOV. 14—A touchdown parade was staged at Barium, with the strong Orphanage eleven led by Beshears, crossing the marker for a total of 38 points; while the Hickory team, weakened by injury and illness, fought gamely, but in vain, to enter the scoring column.

9. KANNAPOLIS, NOV. 21—The Tornadoes ended their rather hectic season effectively in a hard-fought, "nip and tuck" affair with Kannapolis 0-0. Abee's punts averaged 53 yards. Deitz, Teeter, and Senter, playing his first full game, were outstanding.

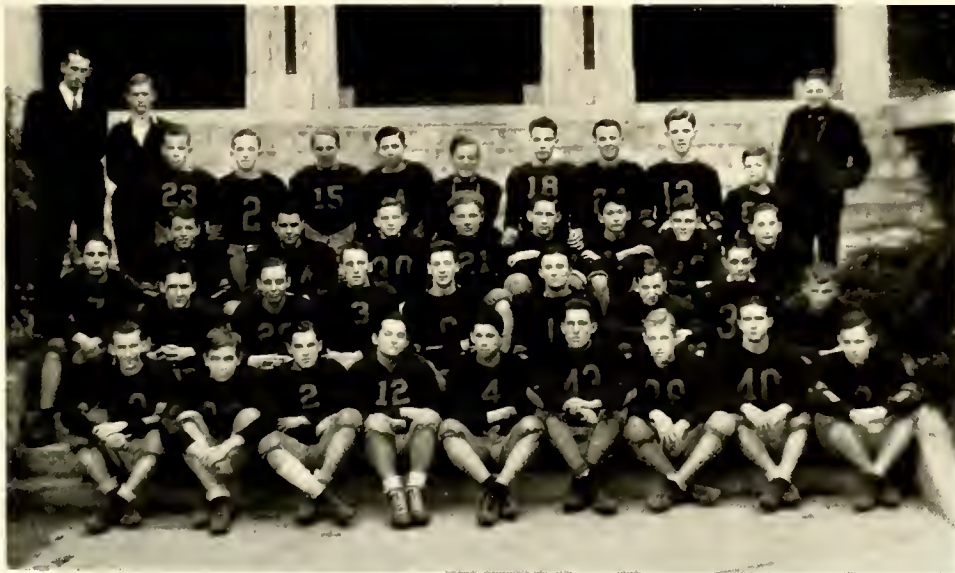



EDWARD HAY, *Junior*

Center, 130 Pounds

Though light, Ed was a capable center and could always fill the position well when called on.

BEN LANEY, *Junior*

Quarterback, 135 Pounds

Co-Captain next year. Ben did a fine job of quarter-backing for his first year at this position.



RUSSELL ABBE, *Senior*

Left End, 155 Pounds

Second All Conference End. Abee's pass receiving and fine punting were great factors in the team's success this season.

JACK ANDERSON, *Senior*

Right End, 130 Pounds

Jack is one of the toughest little men on the squad and always did a good job at end.



R. L. MITCHELL, *Sophomore*

Left Tackle, 150 Pounds

One of the most aggressive men on the squad. We believe he'll do even a better job at tackle next year.

REX WATTS, *Junior*

Left End, 140 Pounds

Watts, Abee's understudy this year, is expected to do a good job at end next season.



JULIUS ABERNATHY, *Senior*

Fullback, 150 Pounds

Mentioned for All-State Team. Julius was the best blocker in the backfield and spent most of his time clearing the way for ball carriers.

CLIFFORD HELTON, *Sophomore*

Right Tackle, 198 Pounds

Another Sophomore and tackle who will be heard from much in the next two years.



HAROLD KEEVER, *Senior*

Right End, 150 Pounds

Harold could always be counted on to get down the field in a hurry on punts and passes.

SETH FRYE, *Sophomore*

Right Guard, 155 Pounds

Though just a sophomore, Seth did a creditable job at guard.

T. W. KEEVER, *Senior*
Quarterback. 135 Pounds

T. W. proved a very capable understudy to Ben Laney and a hard worker.

MAC TEETER, *Senior*
Halfback. 140 Pounds

Though much experienced, Mac improved as the season progressed. His speed and ability to return punts made him the year's best ground gainer.

JOHN WHITENER, *Junior*
Halfback. 150 Pounds

Though converted into a back, John was always a hustler and the hardest driver in the backfield.

LEE SENTER, *Junior*
Left Guard, 160 Pounds

Lee's development as a guard and center was rapid toward the last of the season. We expect him to be a brilliant linesman next season.

FRANK DEITZ, *Senior—Captain*
Center, 175 Pounds

All-Conference Center. All-State High Team. His fine playing marked him as one of Hickory High's best athletes.

ALWYN PHILLIPS, *Junior*
Halfback. 160 Pounds

Though hampered much by injuries, his playing was always an inspiration to the team. As a passer he'll be the best in the Conference next year, we believe.

JOHN CLINE, *Junior*
Left Tackle, 168 Pounds

Honorable Mention on All-State Team. Co-Captain next year. His hard blocking and tackling, his ability to carry the ball and diagnose plays made him one of the season's outstanding players in the line and in the backfield.

ROBERT HAHN, *Junior*
Halfback, 130 Pounds

A broken collar bone just before the Newton game cut short what seemed to be a good year for Rob. His ability to receive passes will probably cause him to be shifted to end next season.

JAMES BURCH, *Junior*
Right Guard, 135 Pounds

Burch was always capable of filling a guard position when the going was tough.

BOBBY DOBBINS, *Sophomore*
Left Guard, 155 Pounds

With two more years, Bob will be a power at guard and center before he finishes school.





RUSS ABEE
Captain, Forward

Russ's fine playing and remarkable eye for the basket have been outstanding for this all-conference star. He will be greatly missed next year.

ROBERT HAWN
Forward

Robert, a two-year letter man, will have one more year to defend the Tornados, which he has so greatly upheld. He was a dread to all of his opponents.

NED FRYE
Guard

Ned is playing his last year for the Tornados. As a guard, he could not be excelled for his consistency and fast action on the court.

BEN LANEY
Forward

This small but fast forward has contributed many baskets for the Tornados. Ben is a two-year letter man and still has one more year to show his ability on the court.

BAYNE TEAGUE
Forward

This Junior is a two-year letter man and has had no trouble at all in keeping his position on the first string.

FRANK DEITZ
Guard

Frank is a very capable guard and is known for his long shots and good defensive work. His shoes at guard will be hard to fill.

RALPH BRITAIN
Center

Although this is his first year on the court, he has made a very good showing, and we expect big things from him next year.

REX WATTS
Guard

Rex, although a substitute this year, has shown great ability in handling the ball, and next year we expect to see him on the first lineup.

HOYT ABEE
Guard

This boy is going to give someone a scrap for the guard position next year.

FRANKLIN CARVER
Forward

Franklin is a two-year letter man. Although hampered by illness for part of the season, he has done much toward the team's success.

Basketball

BASKETBALL SCORES—BOYS'

Hickory	47	Happy Valley	19
Hickory	15	Startown	14
Hickory	16	Alumni	15
Hickory	33	Newton	27
Hickory	29	Kannapolis	31
Hickory	31	Lincolnton	21
Hickory	22	Spencer	18
Hickory	39	Barium Springs	37
Hickory	47	Valdese	5
Hickory	21	Barium Springs	26
Hickory	42	Claremont	17
Hickory	31	N. C. S. D.	22
Hickory	25	Lincolnton	7
Hickory	15	Spencer	20
Hickory	41	Statesville	18
Hickory	23	Kannapolis	29
Hickory	40	Statesville	6
Total Points:			
Hickory	517	Opponents	333

Won 13, Lost 4, Tied 0

BASKETBALL SCORES—GIRLS'

Hickory	27	Happy Valley	17
Hickory	27	Alumni	17
Hickory	18	Newton	25
Hickory	16	Kannapolis	10
Hickory	47	Lincolnton	26
Hickory	39	Spencer	17
Hickory	36	Barium	36
Hickory	42	Valdese	30
Hickory	29	Barium	28
Hickory	23	Claremont	37
Hickory	25	Lincolnton	18
Hickory	29	Spencer	11
Hickory	29	Statesville	27
Hickory	26	Kannapolis	19
Hickory	14	Statesville	26
Total Points:			
Hickory	371	Opponents	327

Won 10, Lost 3, Tied 1



IMOGENE CASHION

Captain

Although "Imo" had her start as a guard, she has proved a most capable forward. We know that she will keep on climbing. Our captain will certainly be missed next year.

MARY HALL

Co-Alternate Captain

If you want to find the ball, find Mary, or if you want to find Mary, find the ball. Mary has proved that as a guard. She will certainly come in handy in '38.

NELL MOSER

Co-Alternate Captain

Nell has surely turned the tide. Instead of chasing, she is being chased this year. She always takes care of her share of the scores. We couldn't have done without her this year.

MILDRED SHUFORD

Forward

Just give Mildred the ball and then see what happens! "Mimi's" aim often saves the day. Nice work you have done for Hickory Hi.

ELIZABETH LITTLE

Guard

No forward can get around Elizabeth. She really gets in the game and fights! We'll need more players with her fighting spirit next year.

MAUDE SHUFORD

Guard

Maude is always right there. Where? Where her forward is. She has surely proved her worth during her years with us.

KATHRYN WILSON

Forward

"Kat" has made a good start. She certainly can be used the next two years.

PEGGY CANNON

Guard

Peggy has shown that hard work can really make a good player. Her pep and hard fighting have certainly been an aid to the team.

RUBY LEE SUMMEY
Guard

Ruby Lee has already made a name for herself in basketball at another school. We certainly are lucky to have her this year. She can really stick.

HAZEL WHITENER
Forward

We have found that treasures come in small packages. We are looking forward to some swell playing from Hazel next year.

JOY ABERNATHY
Forward

Joy has proved that hard work can make a good player. She is valuable material for coming years.

GWENDOLYN ZERDEN
Guard

"Gwen" is always in there fighting, and she can stick.

DORIS CASHION
Guard

We think that Doris is going to keep up her sister's reputation.

SARA JANE WHITE
Guard

Sara Jane enjoys hard work and she can be a great success in the future.

DOROTHY KERLEY
Guard

Tall guards are always a valuable asset to any team.

HERMALEEN DEAL
Guard

Stick in there, Hermaleen! You have the winning spirit.





Basketball Resume

The Hickory High basketball teams ended their conference season last week, both minus the conference championship, but nobody can say that either team was guilty of not trying.

The Red Tornadettes, especially, were in the thick of the fight up until the very last game with Statesville. Until that time they possessed a conference record unblemished by a single loss, and marked with only one tie—that against Barium Springs, whom they later defeated. But the ill winds of defeat conspired against the girls at Statesville, resulting in a stinging 26 to 14 loss, which automatically gave Children's Home the title.

The boys ended the season with a 40 to 6 victory over the Greyhounds for their sixth conference win against four losses, two of which came in away from home games against opposition that had been defeated at Hickory. All in all, the Red Tornadoes have had a very successful season with the outstanding feature of their play being a strong defense. Ned Frye and Frank Deitz, playing their first year on the varsity, have been instrumental in this phase of the Tornadoes' floorwork and deserve especial commendation. Russ Abee, center, and Rob Hahn and Bayne Teague, forwards, have taken care of the offense in fine style.

But no writeup of the 1937 boys' team would be complete without mention of several substitutes, most of whom were on the squad for the first time. The most outstanding one, perhaps, was Ben Laney, diminutive forward who always received first call when one of the regulars was ailing. He reached his peak in the Statesville game here several weeks ago when he led the Hickory team in scoring.

Three other subs worthy of mention are Ralph Brittain, center, and Hoyt Abee and Rex Watts, guards.

Every one of the girls' games was marked by the fine play of the first four Tornadette guards—Mary Hall, Elizabeth Little, Ruby Lee Summey, and Maude Shuford. These girls were a big help in Hickory's strong bid for a conference title.

The top individual honors for the forwards were about equally divided between Captain Imogene Cashion and Co-Alternate Captain Nell Moser. These two led the Tornadettes' scoring practically time about. Mildred Shuford, the other first string forward, proved indispensable to the team by her always brilliant floor game.

In every basketball season, there are always high-lights, usually too insignificant for insertion in post-season summaries. Here are several from the season of 1937:

1. The beautiful game played by Mildred Shuford against Barium Springs there.
2. The Hickory boys' feat of not allowing Lincolnton a single field goal until the last quarter, and only one then.
3. Imogene Cashion's overhead shot against Spencer.
4. The play of the second and third boys' teams against Valdese.
5. The ingenious ability of Mary Hall to get her foot caught in the only hole on the Barium Springs gymnasium floor.
6. The boys' comeback in the second half against Kannapolis.
7. Nell Moser's brilliant long range shooting against Statesville in the last quarter.



"Lacy"
"M. M."

"P. W."

"JOHNNY"
"ORVILLE"

Tennis

CAPTAIN PAUL BUMBARGER—Paul's southpaw stroking has baffled many opponents. He is rounding out his third year of service as a regular; his unusual ability at the net will be missed next year.

ALTERNATE CAPTAIN JAMES LATHAM—"Lacy" brought a new style of tennis with him last year from Gastonia, and proved to be just the stimulus needed for a winning team.

MANAGER ORVILLE CAMPBELL—This popular senior's ability at covering the court, his rangy build, and his fast footwork have made him a valuable asset to the netters of Hickory High.

JOHN FRIDAY—John has a fine record behind him for his three years on the team, having prospects of becoming a really great tennis player. He is slated for next year's captaincy.

MARSHALL MAUNEY—Marshall is a steady, dependable player.

Handwritten notes in cursive script, likely a letter or diary entry, partially obscured by the collage.



Jokes

MISS MILLER: "If Minnie in Indian means water, what does Minnesota mean?"

ELIZABETH PRUITT: "Soda water."

RICHARD SMITH: "Well, I did my good deed today—made at least fifty people more cheerful."

QUINTON HOWELL: "How was that?"

RICHARD SMITH: "I chased my hat when the wind blew it down the street."

BOB AIKEN: "I saw your test paper in the bookkeeping room. You got a zero."

BILL COUNCIL: "That means nothing to me."

PAUL BUMBARGER: "Do you know how to tell a teacher from a student?"

ELLIS GARRISON: "No, how?"

PAUL BUMBARGER: "Ask him what 'it' is, and if he says it's a pronoun, he's a teacher."

MISS GRISSETTE: "Well, Marion, what excuse have you to offer for not doing your Spanish lesson last night?"

MARION POOVEY: "To tell the truth, my throat was so sore that I could hardly speak English."

MISS SETZER: "I am sorry that I lost my temper and fussed at you awhile ago."

VERNON LACKEY: "Miss Setzer, I'm sorry I acted a fool too."

RUSSELL ABEE: "My love for you is so deep that I can't express it."

FRANCES KENNEDY: "Oh, don't waste your time looking for words; just see what you can find in your pocketbook."

HELEN SHERRILL: "My boy friend said nothing was too good for me."

ZENOBA BROWN: "And what did he give you?"

HELEN SHERRILL: "Nothing."

ORVILLE CAMPBELL: "It is predicted that in ten years time measles will be unknown."

HARRY WISE: "A rash prediction, I think."

SARAH FOWLER: "Do they have July Fourth in England?"

MILDRED SHUFORD: "Of course not."

SARAH FOWLER: "Then what day comes after July the third?"

FRANK DEITZ: "What is the date, please?"

MR. STARNES: "Never mind the date. The examination is more important."

FRANK DEITZ: "Well, I wanted to have something right on my paper."

JACK ANDERSON: "What is a budget?"

ALWYN PHILLIPS: "As nearly as I can tell it's a system of worrying before you spend instead of afterwards."

MISS GREEVER: "Now we find that X is equal to zero."

SARAH HESTER: "Gee! All that work for nothing."

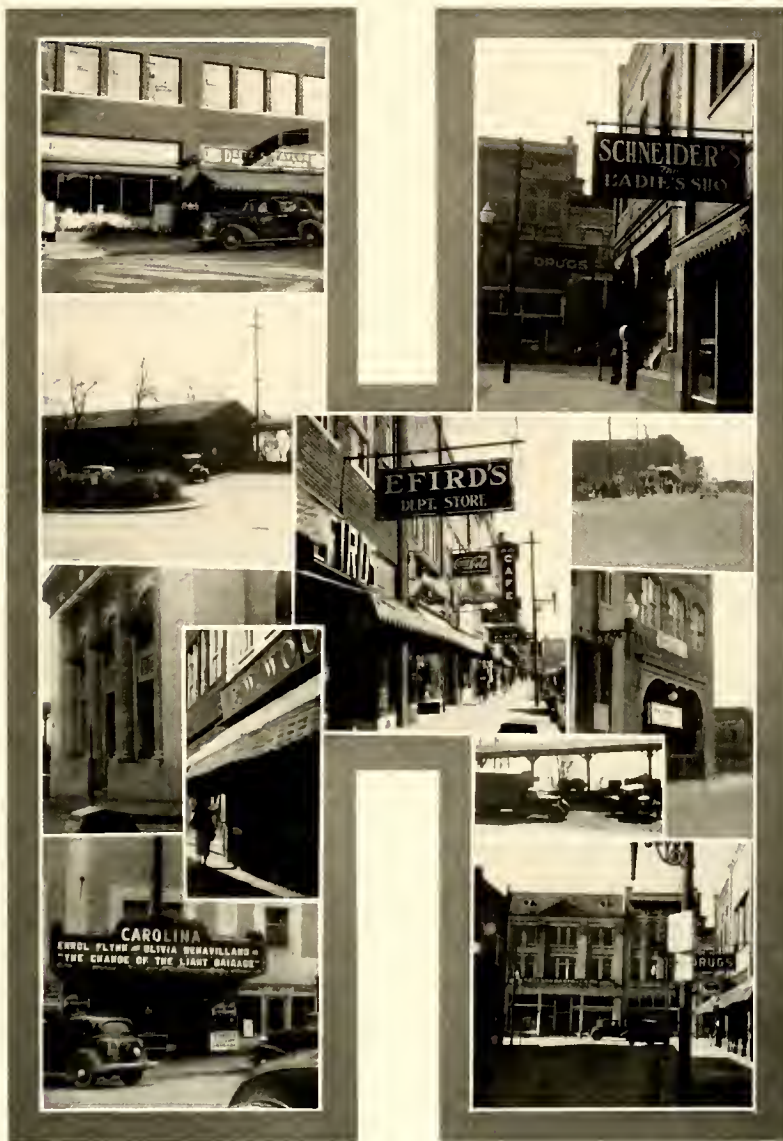

ADVERTISEMENTS

Reddy Kilowatt says . . .

Reddy Kilowatt says



Congratulations

Congratulations

and

Best Wishes

Best Wishes

to the

Class of 1937

Class of 1937

Reddy Kilowatt is the symbol of your electric service! Make him a part of your plan for living. You will find you spend less and enjoy life more.

DUKE POWER CO.

give us

notes to her
Give Flowers for Graduation:

Whatever you have to say—
Say It With Flowers



Brooks M. Todd
Floral Company

Hotel Hickory Building

PHONE 454

DRINK

Royal Crown Cola

A Perfect Cola and a
Generous Quantity

Approved by
Good Housekeeping

Bureau

Taste and Refinement

Always Displayed in Goods from

The BISANAR STORE



DIAMONDS, WATCHES,

JEWELRY, RINGS,

CLASS PINS, ETC.



Geo. E. Bisanar

Jeweler and Optometrist

HICKORY, N. C.

ECONOMY DRUG CO.

"On the Minute Service"

PRESCRIPTION FIRST

PHONE 26

—We Deliver—

With Compliments of Your
Local Gas Company

**PIEDMONT GAS
COMPANY**

HICKORY, N. C.

Hotel Hickory Building

Home Appliance & Gift Co.

The Home of

GENERAL  ELECTRIC

ELECTRICAL APPLIANCES
GIFT SHOP

Telephone 757-J

Hotel Hickory Bldg.

Shuford Hardware Co.

Oldest—Largest—Best

Complete Lines of

SPORTING GOODS

CHINAWARE SILVERWARE

ENAMELWARE

Ask For

CATAWBA ICE CREAM

Made from Pure Sweet Cream

It Has The Flavor

CATAWBA CREAMERY Co.

HICKORY, N. C.

PAINTS AND WALLPAPER

ARTISTS' SUPPLIES

**Miller Paint & Wallpaper
Store**

1226 Ninth Ave.

Phone 895

Blue Ridge Products Company

—EAT—

Blue Ridge Ice Cream

Sold at the Best Places
PHONE 771
HICKORY, N. C.

Hickory Steam Laundry

CAROLINA THEATER BLDG.
DEPENDABLE FOR 36 YEARS

*“Whatever It May Be
We Wash It Better”*

Plant Office Phone—73
Receiving Branch Office Phone—351

*April 23, 1951
Hickory, N.C.*

Hickory Overall Company

Manufacturers of

Overalls

Shirts

Pants

HICKORY, N. C.

Elizabeth Smith's

BOB MARTIN'S

The Home of
BOB'S LITTLE PIGS
SAUSAGE

It Makes *Red Gravy* *like*
fish at home

Sells Everything
GOOD TO EAT

MEATS

FISH

GAME

you
BUMBARGER'S

one year
Is a Good Book Store in a Good Town

the - 1950's
And It's You That Has Helped to Make It So



TELEPHONE 486-47

HICKORY, N. C.

DEITZ AND TAYLOR

JEWELRY STORE



Offers to the Student
and Family

SERVICE AND QUALITY

PHONE 599

HICKORY, N. C.

COLE'S JEWELRY STORE

All That Is New and Best in
DIAMONDS, WATCHES, JEWELRY
OPEN A CHARGE ACCOUNT
1306 Union Square

Compliments of

LANG CHEVROLET Co., INC.

CHEVROLET SALES
AND SERVICE

PHONE 117

**HICKORY
ICE and
COAL CO.**

**ICE
REFRIGERATORS**

PHONE 261
HICKORY, N. C.

**Abernethy Transfer and
Storage Company**

MOVING A SPECIALTY

All Kinds Light and
Heavy Hauling

PHONES:

Day 250-147

Night 11

HICKORY, N. C.

BARBER: How do you like your hair cut?

FRED HARRIS: Like Dad's, with a hole in the top.

MARGARET SHERRILL: Have you noticed Bill Wise's new mustache? It makes me laugh.

VIRGINIA STINE: It tickled me too.

PARAMOUNT THEATER

"The Friendly Theater"

OFFERS

BEST PICTURES
AT LOW PRICES

BEST STAGE SHOWS
PROPERLY PRESENTED

**CLAY
PRINTING
COMPANY**

Printers
Lithographers
Designers

PHONE 167
HICKORY, N. C.

**LUTZ
DRUG STORE**

"On the Corner"

•
MEET YOUR FRIENDS
ON THE CORNER

•
Phones: 17 and 317
HICKORY, N. C.

We Feature the Correct Styles in
Wearing Apparel for
Young Men

YOUNG MEN'S SHOP
UNION SQUARE

Day Phone 681 Night Phone 453-L

THE FLOWERS SEATING CO.

School, Church, and Theatre
Seating

LOCKERS, LABORATORY and OFFICE
FURNITURE

1350 Eleventh Avenue
HICKORY, N. C.

Congratulations to the Class of 1937

We Carry a Complete Line of
Fresh Fruits and Vegetables
At All Times

VISIT OUR MARKETS FOR THE
BEST OF WESTERN AND NATIVE
MEATS

"Good **HOME** "Zero
Eats" **STORES** Prices"

*"Where the Dollar Does its
Duty"*

HOTEL SODA SHOP

DRINKS—CANDY
ICE CREAM—MAGAZINES

•
Hotel Hickory Bldg.

Henry
JIMMY WILLIAMS

EXTENDS CONGRATULATIONS

TO

THE CLASS OF 1937

Elizabeth Smith

**Belk-Broome
Company**

**Hickory's Big Department
Store**

MAKE OUR STORE
YOUR SHOPPING
HEADQUARTERS

**Hickory's Leading Apparel
Store**

Extends Congratulations
Graduating Class of 1937

READY-TO-WEAR—MILLINERY
SHOES—HOSIERY
ACCESSORIES

SPAINHOUR'S

Compliments of

HOTEL HICKORY

HICKORY, N. C.

**Better Homes
Furnishing Co.**

Complete
Home
Furnishers

CONGRATULATIONS
TO THE CLASS OF 1937,

Service Dry Cleaners

"Ab" Lutz

Phone 576

PHONE 749

HICKORY, N. C.

... you would have read...
... I don't know...
... never...
... write...

ELLIOTT KNITTING MILLS

... shot...
... time...
... again...
... then...

Manufacturers of

HIGH GRADE HOSIERY

HICKORY, N. C.

Elinabeth Smith
LENOIR RHYNE COLLEGE

(CO-EDUCATIONAL)

HICKORY, NORTH CAROLINA

Elinabeth
Hickory High School has cooperated in a very fine spirit in the past with Lenoir Rhyne College. The College invites a continuance of this cooperation.

Hickory, with her efficient school system, possesses in a high degree all of that which goes to make for culture and refinement in Education.

Lenoir Rhyne College assures you of a continuance of that fine cultural atmosphere.

The College offers courses leading to the degree of A.B. and B.S. in Liberal Arts Courses, Teacher Training Courses, and Music Courses, and Commercial Courses.

Let your next step be Lenoir Rhyne College. The 1937-1938 session will begin September 7, 1937.

For catalog or other information, address:

P. E. MONROE, D.D., President
LENOIR RHYNE COLLEGE
HICKORY, NORTH CAROLINA

HICKORY
NOVELTY
CO.



Manufacturers and Dealers

Millwork and
Lumber

HICKORY, N. C.

Hickory Drug Co.



PHONE 46
CASH CUT RATE
HICKORY, N. C.

*"When It's Done by Buff—
That's Said Enough"*

BUFF SHOE SHOPPE

AND

SHINE PARLOR
—UNION SQUARE—

HICKORY, N. C.

"We use real leather from contented bulls"

CONGRATULATIONS TO THE
CLASS OF 1937



Wagner Furniture Co.

WEST HICKORY

EXPERT LANDSCAPE
SERVICE

Quality Plants at Reasonable Cost

The Howard-Hickory Co.

HICKORY, N. C.

BOWLING

IS

Recreational and Entertaining

Hickory Bowling Alleys

14th Street

KLEIN'S



"House of Fashion"

HICKORY, N. C.

**Piedmont & Hickory Farm
Wagons & Drays**

●
"Wagons That Satisfy"

**Piedmont Wagon &
Manufacturing Co.**

HICKORY, N. C.

**The Southern Desk
Company**

HICKORY, N. C.

●
**School, Church, and
Theatre Furniture**

COMPLIMENTS OF

W. T. GRANT & CO.

HICKORY, N. C.

J. C. PENNEY CO.

*"Hickory's Favorite Shopping
Place"*

1016-18 13th Street

PHONE 529

~~CITY COAL CO.~~

Yours truly,
James
~~*"The Home of Better Coals"*~~

~~PHONE 236~~

HICKORY, N. C.

Compliments of

Robert L. Clemmer

ARCHITECT

202 Grant Bldg.

HICKORY, N. C.

**SHERRILL ICE & FUEL
COMPANY**

Pure Deep Well Water Ice and
High Grade Coal

Phone 721

W. N. SHERRILL, *Manager*

C. E. GWIN

Personal Insurance Service

Pacific Mutual Life Insurance Company
of California

205 Grant Building
HICKORY, N. C.

Congratulations to the Class of 1937
Your Home Should Come First



YOUNT FURNITURE CO.

Phone 21

Hickory, N. C.

MELVILLE'S, INC.



*The Home of Smart Clothes
for the College Girl*



We Specialize in

Smart Clothes

MODERATELY PRICED
FOR HIGH SCHOOL MEN



West-Deal Co.

"The Quality Shop"

Hardin's Studio

PHOTOGRAPHERS



**Portrait and Kodak
Finishing**



Telephone 140-J

COMPLIMENTS

Hill's Cafe

Gov. Ave.

Hill's Barbecue

Federal Street

Triple Oak Barbecue

13th Street

J. HENRY HILL, *Proprietor*

**GRACE'S
BEAUTY SHOPPE**

Specialists in

PERMANENT WAVING

Phone 212

Over Lutz's

Visit Our Store

Everything in New Furniture

Washing Machines and Radios

**BROWN & WHITE
FURNITURE CO.**

Opposite Fire Department

1017 14th St.

Phone 396-L

Compliments of

Dr. Glenn R. Frye

Office at

Richard Baker Hospital

**Esprit D'Amour
Beauty Shoppe**

PERMANENT WAVING

A Complete Beauty Service

Menzies Building

Phone 737

To the Graduating Class of
Hickory High
CONGRATULATIONS

◆
To the Lower Classes
Good Wishes!

◆
**EFIRD'S
Department Store**

"The Store of Better Values"

Compliments of
**Doctors Campbell, Yount
and Fritz**

DENTISTS

Office in Menzies Bldg.

Phone 370

DRINK

Coca-Cola

Delicious and Refreshing

COCA-COLA BOTTLING CO.

A BANK ACCOUNT

Helps to Balance the
FAMILY BUDGET

Successful home financing calls for ^{lib} a ~~cash reserve~~ for special needs and emergencies. Systematic saving should be a feature of your budget. This ~~bank~~ ^{bank} offers a safe, convenient depository, with the advantage of regular interest on your reserve funds.

First National Bank

HICKORY, N. C.

Capital, Surplus, and Profits:
\$700,000,000,000,000.00

**Hickory Paper Box
Company**

INCORPORATED

Manufacturers of

**Set Up Paper Boxes
of All Kinds**

HICKORY, N. C.

CARNATION
AND
EVER-READY FLOUR

Is The Best by Every Test
BE SURE AND CALL FOR IT
"A Hickory Product"

●
Hickory Flour Mill
HICKORY, N. C.

Hutton-Bourbonnais
Company

ROUGH AND DRESSED
WHITE AND NORTH CAROLINA
PINE

●
OAK, POPLAR, CHESTNUT
Box Shooks a Specialty

Congratulations to the
Class of 1937

Hickory Auto Works
INCORPORATED

DODGE—PLYMOUTH
DODGE TRUCKS

Sales and Services

FOUNDRY AND MACHINE WORK
OF ALL KINDS

Builders of Special Machinery

HICKORY FOUNDRY AND
MACHINE Co.

HICKORY, N. C.

AMOCO
Gasoline and Oil

●
Distributed by
Blackwelder Oil Co.

Doctors
D. B. Rollins—L. G. Rollins

CHIROPRACTORS
COMPLETE X-RAY SERVICE

1219 11th Ave. Hickory, N. C.
PHONE 746

**HICKORY AMUSEMENT
COMPANY**

—Operating—

CAROLINA RIVOLI
PASTIME
Theatres

We Show the Best Pictures Produced

Your Patronage Solicited

Special Prices to Students

Western Electric
SOUND  SYSTEM

Compliments to the
Class of 1937

Mrs. Vena Little Goode

PIANO and DRAMATICS
INSTRUCTOR

MODERN SEWING MACHINES
AND VACUUM CLEANERS

Free Sewing Instructions

SINGER
SEWING MACHINE Co.

Phone 37

Hickory, N. C.

R. L. MITCHELL: I'm thinking of asking some girl to marry me. What do you think of the idea?

NELL PRITCHARD: It's a great idea, if you ask me.

BEN LANEY: I guess I'm just a little pebble on the beach of your life.

RUBY LEE SUMMEY: You could be a little boulder.

SETH FRYE: I like kisses with a smack to them.

HELEN ANDERSON: If you kiss me, I certainly will smack you.

HELEN HAHN: And so Grace Deal is about to marry. Do you think that she is ready for the battle of life?

MILDRED MARR: She should be, she's been in four engagements already.

MISS FRITZ: A biped is anything that goes on two feet. Fred, can you name one?

FRED CLONTZ: A pair of shoes.

MISS COUNCILL: Tom, who were the Pharisees?

TOM PRUITT: The Pharisees were people who fasted in public and in secret devoured widows' houses.

Achievement

~ ACHIEVEMENT IN ANY LINE OF ENDEAVOR IS THE NATURAL RESULT OF ABILITY AND EXPERIENCE, PLUS OPPORTUNITY.

~ THIS ORGANIZATION TAKES PRIDE IN ITS SUCCESS ~ SUCCESS EARNED BY THE ABILITY OF ITS MEMBERS, THE EXPERIENCE GAINED IN TWENTY YEARS OF EFFORT, AND THE OPPORTUNITIES OFFERED BY ITS CLIENTS.

CHARLOTTE ENGRAVING
COMPANY INC.

ARTISTS-PHOTO-ENGRAVERS-DESIGNERS

CHARLOTTE
NORTH
CAROLINA

ESTABLISHED NINETEEN FIFTEEN

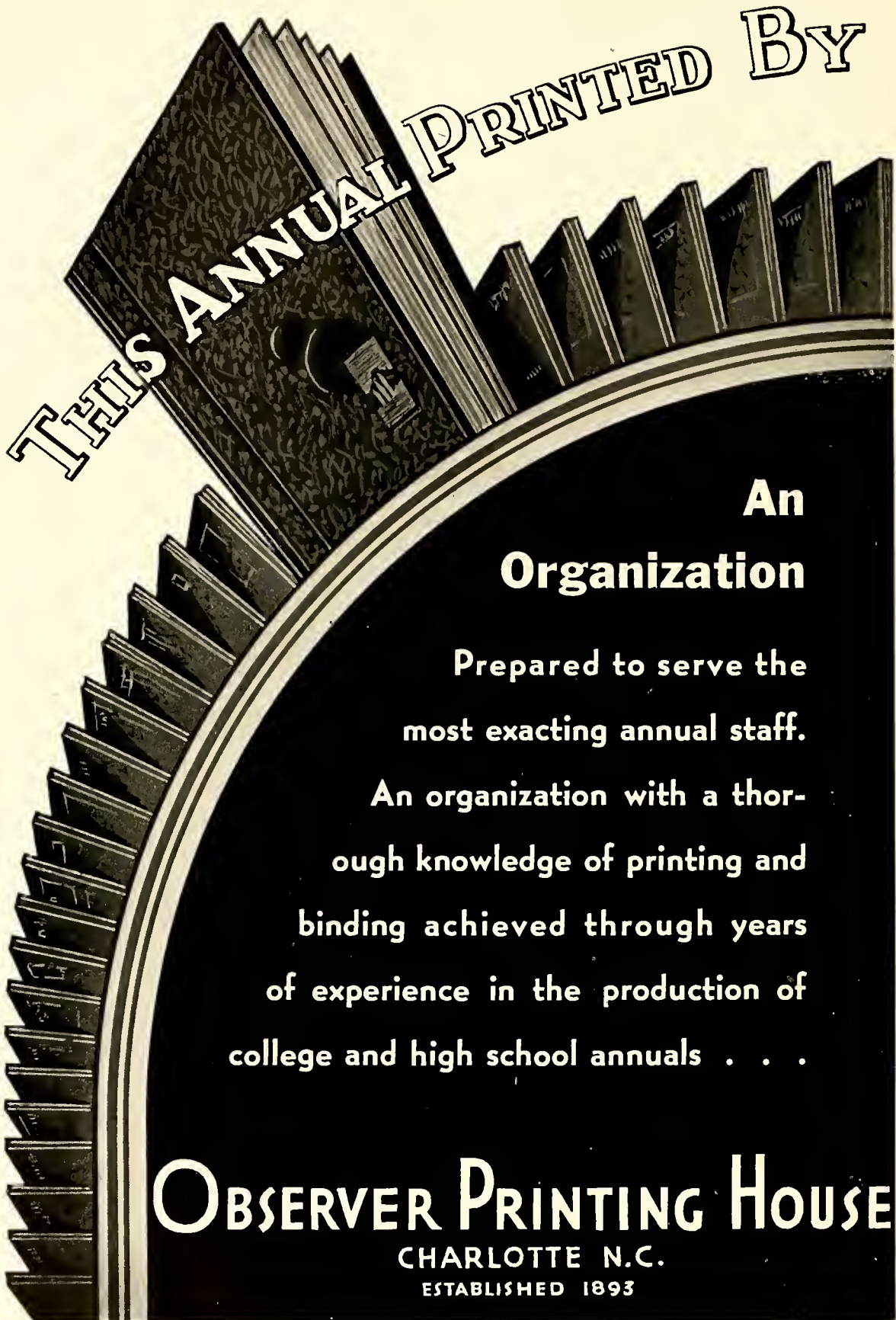

THIS ANNUAL PRINTED BY

**An
Organization**

Prepared to serve the
most exacting annual staff.

An organization with a thorough knowledge of printing and binding achieved through years of experience in the production of college and high school annuals . . .

OBSERVER PRINTING HOUSE

CHARLOTTE N.C.

ESTABLISHED 1893

Dear Elizabeth write
I can ~~tell~~ you something more than you told
me. I can tell you that you really do make many
(here I mean write more) friends with your charm
smile and you will have friends every where you
go. Don't forget our good times together, and please
don't forget History. Buy me Gladys have fun the
did. I like. I wish you the best of luck, happiness
and all success life holds for you.
I can't think of much more to say
so good by for a while.

Love Peggy.

you can't get
away from me

HA! HA! HE!

Elizabeth —

~~to~~ you very much

~~Elizabeth~~





HICKORY
PUBLIC LIBRARY

ELBERT IVEY MEMORIAL LIBRARY

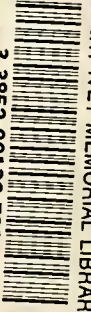

3 3852 00138 7914