

THE HICKORY LOG

1947





Rachel Leigue

Leigue  
Husitt

Jimmie Miller

Gomes Bolick  
H

Janet Sims  
H

Round a moor  
st. 2 tighens  
H

Maria Hunter  
47

"Belene" Rink H6-H7  
H

Shirley  
Hoover  
H

Reed.

Gunn  
H

"St."  
"Stephens"  
"High"

Potter



Digitized by the Internet Archive  
in 2012 with funding from  
University of North Carolina at Chapel Hill

<http://archive.org/details/hickorylog1947clar>





## *Dedication*

In Recognition  
of her valuable service to H. H. S.  
her sincerity of purpose,  
her unflinching honesty,  
and her deep understanding,  
the STAFF dedicates the 1947 Log

to

MRS. CLINTON CILLEY

HICKORY PUBLIC LIBRARY  
375 3RD STREET NE  
HICKORY, NC 28601

CR  
929.3  
NCCAT  
Hic  
1947

9/07



CLAREMONT CENTRAL HIGH SCHOOL  
Hickory, North Carolina



## *Administration*

DR. R. W. CARVER, A.B.; Ed. D.D.  
*Superintendent*  
Maryland College; University of Chicago

MR. W. D. COTTRELL, B.S.  
*Principal*  
V. P. I.; Peabody College; Ringling School of Art in Florida;  
U. N. C.; Lenoir Rhyne; Art Institute, Chicago

MR. CARVER



MR. COTTRELL



*My very best wishes to  
you + I hope you  
always keep that grand  
sense of humor.  
R. W. C.*

# Faculty



*Rachel, it's been nice having you in the Spanish class this year. Best of luck! My Parents*

MRS. STELLA J. AMBROSE, A.B.  
Sophie Newcomb; Wesleyan; Lenoir Rhyne;  
W. C. U. N. C.; N. Y. C.  
Distributive Education

MR. W. L. BALLARD, A.B.  
High Point College; U. N. C.  
Health, Physical Education

MISS OLYN BARRETT, A.B.  
University of Chicago; New York University; Elon  
Spanish



*Thank you for all the help and support.*

MISS LOUISE BEAZLEY, B.S.  
State Teachers, Virginia  
Science

MRS. JOYCE M. BERRY, A.B.  
Lenoir Rhyne  
English

MRS. DOROTHY R. BLYTHE, A.B.  
University of N. C.  
English, Social Studies



MRS. ROBERT H. BOWLES, A. B.  
Lenoir Rhyne  
Mathematics

MRS. ROBERT V. BRAWLEY, JR., A.B.  
Greensboro  
Home Economics

MR. J. H. BURRUS  
Duke University  
Art, Mechanical Drawing



MRS. CLINTON CILLEY, A.B.  
Winthrop; Lenoir Rhyne  
History

MISS ELISABETH COUNCILL, B.S., B.L.S.  
Sweet Briar; U. N. C.  
Librarian

MR. LLOYD COLEY, A.B.  
Furman University  
Science, Physical Education



MISS ROSA LEE DIXON  
W. C. U. N. C.; University of Virginia; Lenoir Rhyne  
Mathematics

MISS LENA GREEVER, A.B.  
Lenoir Rhyne  
Mathematics

MRS. H. E. GUIGOU, A.B.  
Maryville College; University of Tennessee  
French



# Faculty

MISS DOROTHY KETNER, A.B.  
Lenoir Rhyne  
Commercial

MISS DOROTHY KNOTT, A.B.  
Converse  
English

MISS MILLIE KATE McCOMB, A.B.  
Lenoir Rhyne  
English

MISS ANN MINTER, A.B.  
Lenoir Rhyne  
Health, Physical Education

MISS HELEN LEWIS MORGAN, A.B.  
Greensboro College  
Commercial

MISS MARY VIRGINIA PATTERSON, A.B.  
Flora Macdonald; State Teachers, Virginia; W. C.  
U. N. C.; Greensboro  
Home Economics

MRS. EARL REESE, A.B.  
W. C. U. N. C.; Lenoir Rhyne  
Science

MISS ADELAIDE SHUFORD, A.B.  
W. C. U. N. C.; Brenau  
French, Spanish

MISS JOSEPHINE SHUFORD, A.B.  
Lenoir Rhyne  
History, Civics

MRS. ROBERT S. SIGMON, A.B.  
Lenoir Rhyne  
Bible, Social Studies

MRS. MARY SPAINHOUR, A.B.  
W. C. U. N. C.  
Civics

MISS ETHEL STARNES, A.B.  
Elon; U. N. C.; Columbia University  
Mathematics

MR. JOHN B. STEELE, B.S.  
N. C. State  
Diversified Occupation  
and Vocational Guidance

MR. LANDON WALKER, A.B.  
Elon  
Band, Glee Club

MISS MADGE WILLIAMS, A.B.  
Columbia College; Lenoir Rhyne  
English



*L. Walker*



Baking Success. . . Topsy-turvy world. . . Seeing Double. . . Biological Blackboard. . . South America take it away. . . Wanted: Typists(?). . . Williams' Wizards. . . Brawley's Bakers. . . When head meets head. . . Nice fit. . . Ketner's Kids. . . Is this Kilroy?





# *Classes . . .*

*There's the bell. Let's go to class!*



1-2-3. . . Calling All Girls. . . We three. . . Goin' to study?. . . Old Glory. . . Rush it up. . . Make way. . . Einstein's Theory. . . Visual Education. . . Back to school. . . Let's go to chapel.



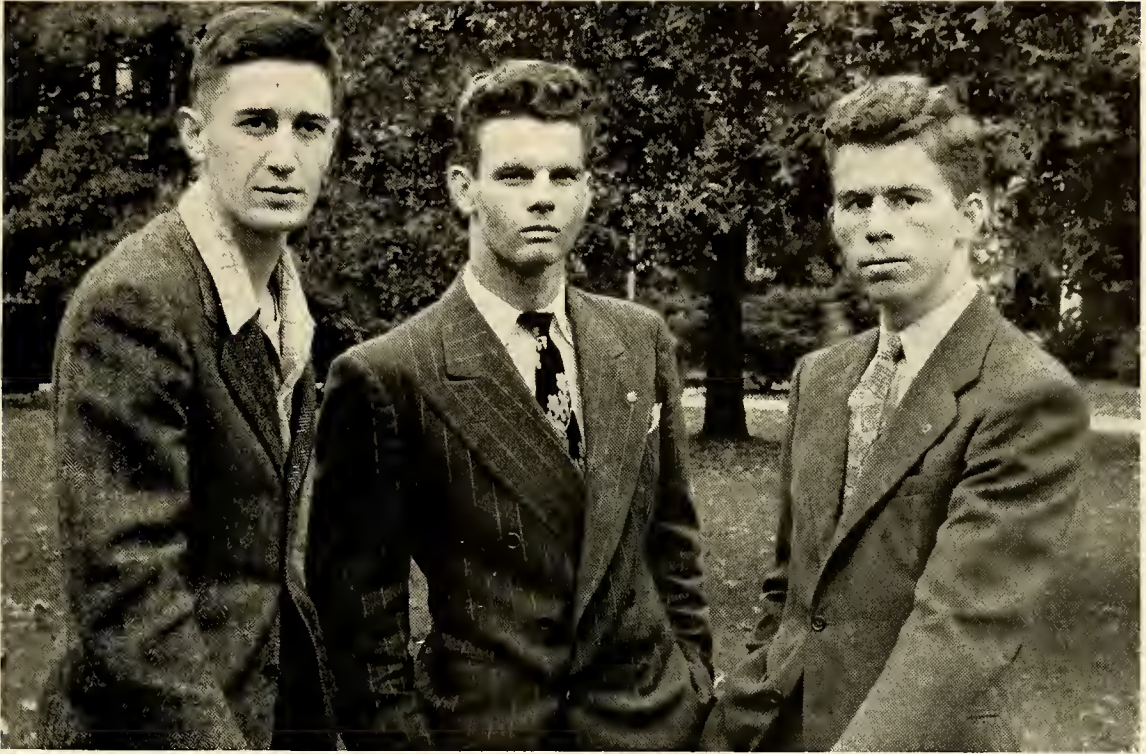

*"It's great to be a Senior . . ."*

## *Senior Class*

### OFFICERS

HENRY ABERNETHY . . . . . *President*

FREDDY MILLER . . . . . *Vice-President*

JAMES FURLONG . . . . . *Secretary-Treasurer*

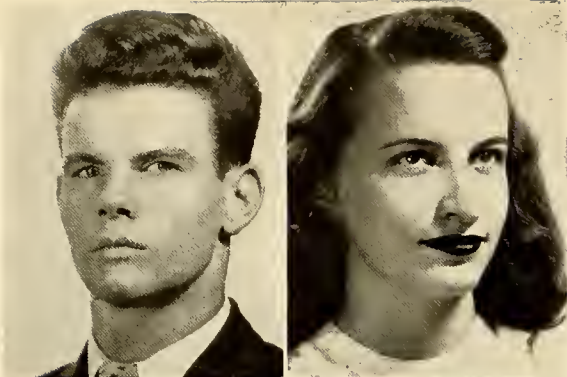

## Seniors

HENRY ABERNETHY  
"ABB"

President of Senior Class; Student Council 2, 3; Hi-Y Club 2, 3, 4, Vice-President 3; Sergeant-at-Arms 4; Junior-Senior Committee 1; Sophomore-Senior Committee 2; Latin Club 2, Debating Club 3, 4; Glee Club 3; Chemistry Club 4; Sociology and Economics Club 4; Tennis 1, 2, 3, 4; Superlative 4.



PAULINE ABERNETHY  
"POLLY"

Twig Staff 3, 4, Editor-in-Chief 4; Alpha Tri-Hi-Y 2, 3, 4, Secretary 3; Glee Club 1, 2, 3, 4, President 3; Beta Club 3, 4, Secretary 3, Junior Marshal 2; Basketball 2, 3, 4, Captain 3; Biology Club 1; Latin Club 2, Treasurer; Sophomore-Junior Committee 2; French Club 3, 4; Debating Club 3; International Relations Club 3; Publications Club 3, 4; Homecoming Sponsor 4; Delta Theta Phi 1, 2, 3, Council 1, 2; Physics Club 4; Home Room Representative 4, President 4; Red Cross Representative 3, Chairman; Home Economics Club 4, Vice-President; TARC Council 3, Secretary 3; Junior-Senior Committee 1; Superlative 4.

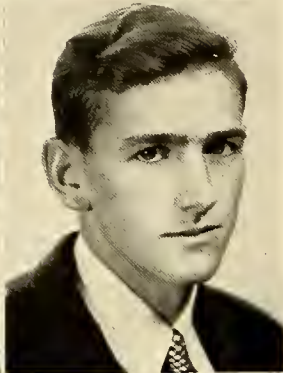

RUBY ADAMS

Biology Club 2; A. S. E. S. Club 2; Bible Club 3; Home Economics Club 3, 4.



DWIGHT ADKINS

Baseball 2, 3, 4; Basketball 3, 4; Football 3; Chemistry Club 4.

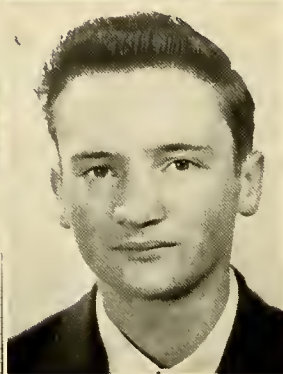

MARCARET WADE ANDERSON  
"WADE"

Home Economics Club 1, Vice-President; Spanish Club 1, 2; Log Staff 3, 4; Junior Marshal 2; Publications Club 3, 4; Beta Club 3, 4; Alpha Tri-Hi-Y 2, 3, 4, Treasurer 3; Biology Club 3; Bible Club 4, Program Chairman 4; Delta Theta Phi 1, 2; Chemistry Club 4.



R. A. ANDREW  
"BUCK"

Victory Corps 1; Bible Club 2; Chemistry Club 4; Football 3; Baseball 2, 3, 4; English Club 3; Spanish Club 1; Biology Club 3.



RUBY LEE BAILEY

Twig Staff 4; Publications Club 4; Economics and Sociology 4; Home Economics 4; Junior Red Cross 4.

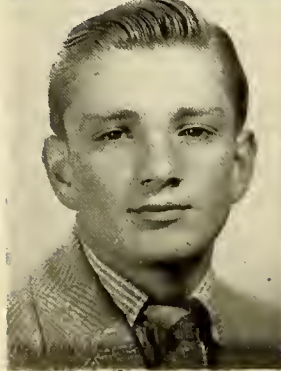

CAROLYN BALCH

Basketball 1, 2; Debating Club 1, 2, 3, Secretary 2, 3; Delta Theta Phi 1, 2, 3, President 1, 3, Council 1, 2, 3; Latin Club 2, Secretary; Junior Marshal 2; Beta Club 3, 4, President 3; Tennis Club 1; Alpha Tri-Hi-Y 2, 3, 4, Sergeant-at-Arms 4; Chemistry Club 3, Secretary; International Relations Club 3; Biology Club 2; Superlative 4; Twig Staff 3, 4, News Editor 4; Publications Club 3, 4, President 4; Physics Club 4; Band 1, 3, 4; Glee Club 2; Home Economics Club 4, Reporter; Recreational Council 2; Junior-Senior Committee 1, 2, 3.



BOB BEARD

Basketball 3, 4, 5; Football 3, 4, 5, Captain 5; Hi-Y 4, 5; Bible Club 4, President; Superlative 4; Monogram Club 3, 4, 5, Vice-President 4, 5; Lettermans Club 4; Spanish Club 4; Student Council 4, 5, Vice-President 4; Tennis Club 3; Junior-Senior Committee.

PAUL BICSBY

Band 1, 2; Victory Corps 1, 2; A. S. E. S. 2; Biology Club 2; Red Cross Representative 4; D. O. Club 4; Spanish Club 1; Football 4.



# Seniors

## AUDREY BOLCH

Secretary-Treasurer of Freshman Class; Home Economics Club 1, President; Glee Club 1, 2, 3, 4, Treasurer 3; Latin Club 2; P. T. A. Representative 2; Beta Club 2, 3, 4; Chief Junior Marshal 2; Delta Theta Phi 2; Twig Staff 3, 4; Publications Club 3, 4, Secretary 3; Alpha Tri-Hi-Y 3, 4, Reporter 3, Vice-President 4; French Club 3, 4; International Relations Club 3, President; Debating Club 3; Chemistry Club 4, Reporter.



## JANIE RUTH BOLCH

Biology Club 1; Spanish Club 1, 2; Glee Club 1, 2; A. A. P. L. 2, 3; Art Club 4; Publications Club 3, 4; Physics Club 4; Twig Staff 4; Log Staff 3; Debating Club 3; International Relations Club 3; Gamma Tri-Hi-Y 3, Treasurer; Beta Gamma Tri-Hi-Y 4; Home Economics Club 3.



## MARY FRANCES BOLICK

Spanish Club 1, 2; Home Economics Club 1, 4; Chemistry Club 4.

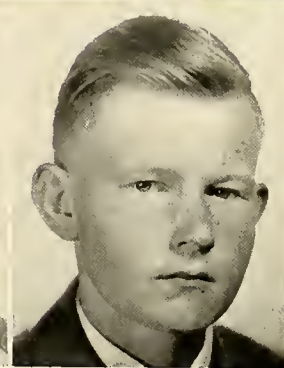

## NAOMI BOLICK

Latin Club 2; Biology Club 2; Chemistry Club 3, Treasurer; Log Staff 3, 4; Publications Club 3, 4, Vice-President 4; Beta Club 3, 4.

## PEGGY CAROL BOST "PEG"

Home Economics Club 1; Biology Club 2; Chemistry Club 3; Latin Club 2.

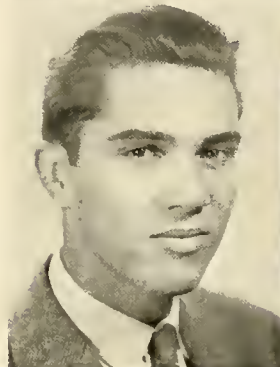

## BUDDY BOWMAN

Bible Club 2; Chemistry Club 4; Biology Club 2.

## VANCE BRIGHT

Home Room Representative 2, 3; Latin Club 2; Beta Club 2, 3, 4; Log Staff 3; Publications Club 3; Chemistry Club 4; Physics Club 4; Superlative 4.

## DOROTHY BRITTAIN "DOTTIE"

Home Economics Club 1; Spanish Club 1, 2; Bible Club 4.



## JULIA ANN BROOKS "JULIE"

Basketball 1; Tennis 1; Debating 2, 4; Home Economics Club 1; Spanish Club 1, 2; Art Club 1; Junior-Senior Committee 2.

## MARTHA JANE BROWN

Home Economics Club; Spanish Club 1, 2; Biology Club; Bible Club.



# Seniors

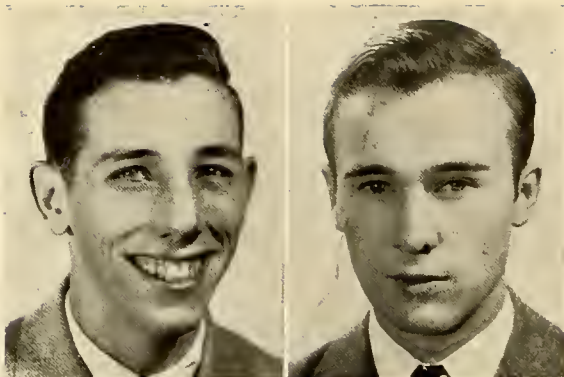

**BUDDY BROYLES**

Football 1, 2, 3, 4; Basketball 1, 2; Biology Club 2; Red Cross Representative 2; Physics 4; International Relations Club 3; Debating Club 3, 4; Twig Staff 3; Publications Club 3; Monogram Club 3, 4; Lettermans Club 3; Latin Club 2; Glee Club 1, 3; Chemistry Club 3; Hi-Y 1; Victory Corps 1; TARC 3, 4, President 4; Junior-Senior Committee 3; Tennis Club 3; Superlative 4.

**JAMES BUMGARNER**  
"JIMMIE"

Bible Club 1, 2; President of Sophomore Class; Vice-President of Junior Class; French Club 3, 4; Physics Club 4.

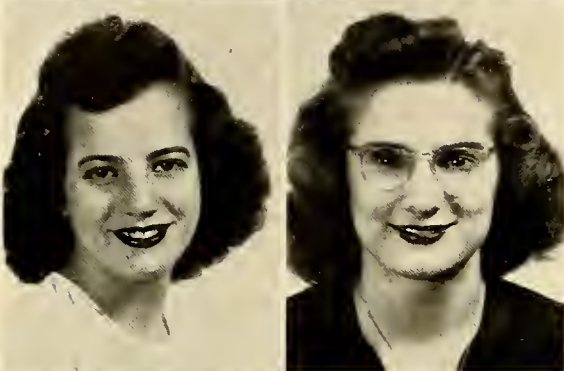

**NINA SARA BURNS**  
"BRAT"

A. S. E. S. 2; Twig Staff 4; Publications Club 4; Physics Club 4.

**BONNIE LEE BYNUM**

Latin Club; Biology Club; Bible Club.

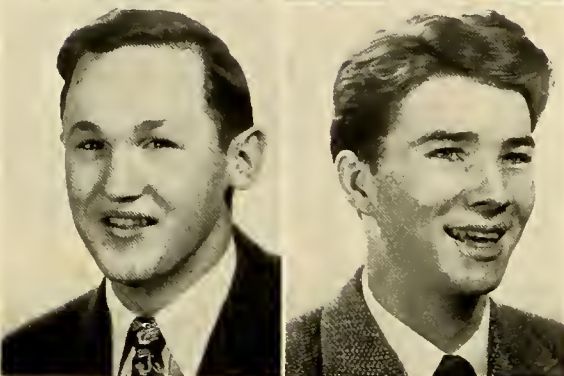

**ROBERT CANSLER**  
"BOB"

Delta Theta Phi 1, 2; International Relations Club 3; Glee Club 3, 4; Twig Staff 3, 4; Publications Club 3, 4; Chemistry Club 4, President; Physics Club 4; Economics and Sociology Club 4.

**MILTON CLENSEUR**  
"M. H."

Tennis Club 1; Biology Club 2; Latin Club 2; Basketball 2, 3, 4; Tennis 3, 4; Beta Club 2, 3, 4; Debating Club 3, 4; Treasurer 4; Chemistry Club 3; Hi-Y Club 3, 4; Home Room Representative 3; Twig Staff 3, Co-Editor; Publications Club 3; TARC Council 3; Sociology and Economics Club 4; Physics Club 4; Junior Marshal 2; Junior-Senior Committee 2.

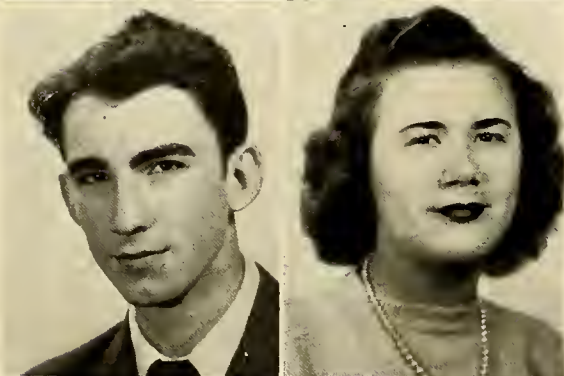

**EDWARD W. CLINE, JR.**  
"BO"

French Club 1, 2; Log Staff; Publications Club.

**MARTHA V. CLINE**

Home Economics Club; Biology Club.

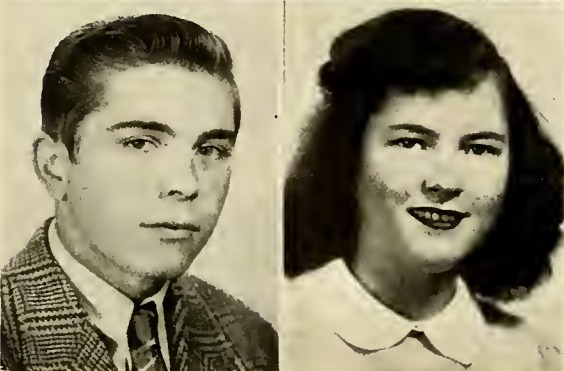

**EDWARD COOK**

Biology Club; Bible Club; Sociology and Economics Club.

**ROBERTA COOKE**

Bible Club 1, 2, 3; Home Economics Club 2; Home Room Representative 2; Latin Club 2; Economics and Sociology Club 4.



# Seniors

NELL COX

Log Staff 3, 4, Co Editor 3; Publications Club 3, 4; Beta Club 2, 3, 4, Vice-President 4; Debating Club 2, 3, 4, Secretary 4; Physics Club 4; Spanish Club 1, 2, Secretary 1, 2; Home Economics Club 1; Tennis Club 1; Biology Club 2; International Relations Club 3; Tri-Hi-Y, Beta Chapter 3; Reporter; Junior Marshal 2; Junior-Senior Committee 2, 3; Superlative 4.



BARBARA CROUCH

Spanish Club 1; P. T. A. Representative 1, 3; Biology Club 2; Debating Club 2, 3, 4; Tri-Hi-Y 2, 3, 4; Glee Club 2; International Relations Club 3; French Club 3, 4; Home Economics Club 4; Economics and Sociology Club 4.

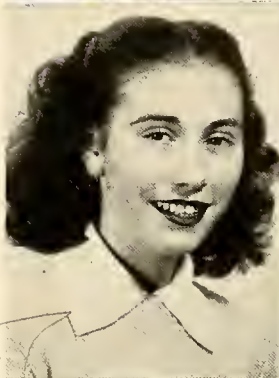

BETTY CRUMP

Biology Club 2; Latin Club 2; Home Economics Club 3, Treasurer; Economics and Sociology Club 4; Glee Club 4; Twig Staff 4; Publications Club 4.

BOBBY DEAL

Tennis Club 1; Cheerleader 2; Debating Club 3, 4; Biology Club 2; Hi-Y Club 2, 3, 4, Treasurer 3, President 4; Band 1, 3, 4, Drum Major 4; Physics Club 4; Chemistry Club 4; Log Staff 4; Publications Club 4; Junior-Senior Committee 1, 2.



EDNA DEAL

Debating Club 1; Home Economics Club 1; D. O. Club 4.

HAROLD DEAL  
"DILLY"

Baseball 3, 4; Football 3, 4; French Club 3, 4; Band 3, 4.

MILLIE ANN DELLINGER

Art Club 3, 4; Bible Club 4; Glee Club 4; Home Economics Club 3.



CHRISTINE DERHODES

Twig Staff 4; Publications Club 4; Basketball 2, 3, 4; Biology Club 2; Debating Club 1; Lettermans Club 4; Spanish Club 1, 2; Home Economics Club 3.

INEZ DUNCAN

Spanish Club 1; Home Economics Club 1, 4, Secretary 4; Delta Theta Phi 1, 2, 3; International Relations Club 3; Physics Club 4; Twig Staff 4; Publications Club 4.



BEULAH DURHAM

Spanish Club 3; Red Cross Representative 4; Home Economics Club 4; Chemistry Club 4.

# Seniors

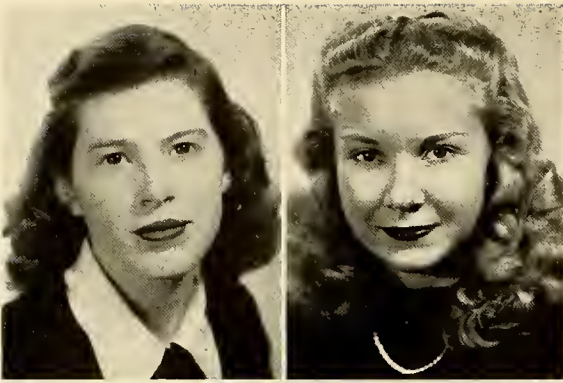

**RUTH FISHER**

Home Economics Club 1; French Club 1, 2; Chemistry Club 4.

**PATSY FORD**

Home Economics Club 3, 4, Secretary 4; International Relations Club 3; Bible Club 3; Spanish Club 1, 2; Delta Theta Phi 1, 2; Biology Club 2; Tri-Hi-Y 1, 2, 3, 4; Junior-Senior Committee 2, 3.

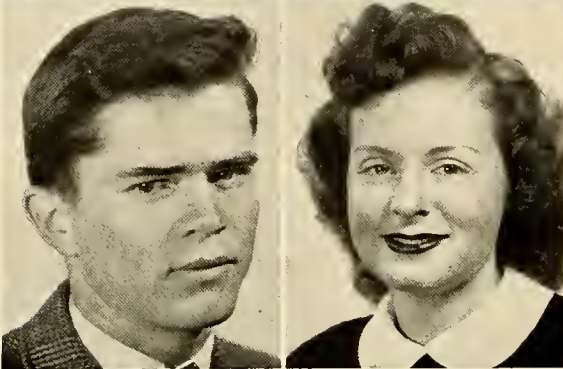

**BENNY FOX**

Beta Club 2, 3, 4; Junior Marshal 2; International Relations Club 3; Spanish Club 2, Vice-President; Red Cross Representative 3; Physics Club 4; Chemistry Club 4.

**MARCIE FOX**

"FOXIE"

Biology Club 1; Spanish Club 1, 2; Junior-Senior Committee 3; Homecoming Sponsor 3; Loc. Staff 3, 4; Publications Club 3, 4; Alpha Tri-Hi-Y 3; Bible Club 4; Chemistry Club 4; International Relations Club 3; Home Economics Club 4.

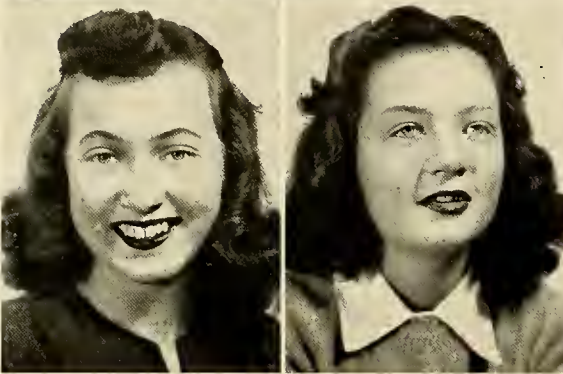

**JEANETTE FRANKLIN**

"JAY"

Spanish Club 3; Twig Staff 3; Publications Club 3; Beta Club 4; Home Economics Club 4; Chemistry Club 4.

**JEAN FRANS**

Spanish Club 1, 2; Band 1, 3, 4; Junior-Senior Committee 2; Cheerleader 3, 4; Alpha Tri-Hi-Y 3, 4; International Relations Club 3; Chemistry Club 4; Home Economics Club 4; Basketball Manager 2, 3, 4.

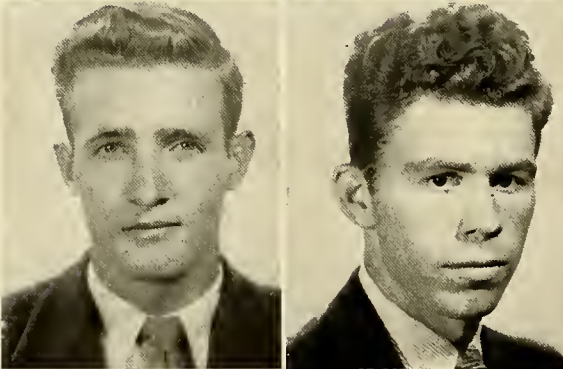

**CONWAY FULBRIGHT**

"BILL"

Physics Club; TARC; Victory Corps.

**JAMES FURLONG**

"BUDDY"

Machine Shop 1; Recreational Council 2; Football 1, 2, 3, 4; Monogram Club 2, 3, 4, Secretary 4; Spanish Club 2, 3, President 2; Lettermans Club 2, 3; Tennis Club 1; Band 2; International Relations Club 3; Chemistry Club 4, Vice-President; Baseball 4; Debating Club 4; Superlative 4; Secretary-Treasurer of Senior Class; Biology Club 4; Hi-Y Club 3, 4.

**VIRGINIA GABBARD**

Latin Club 2; Biology Club 2; Home Economics Club 3; Beta-Gamma Tri-Hi-Y 3, 4; Twig Staff 4; Publications Club 4.

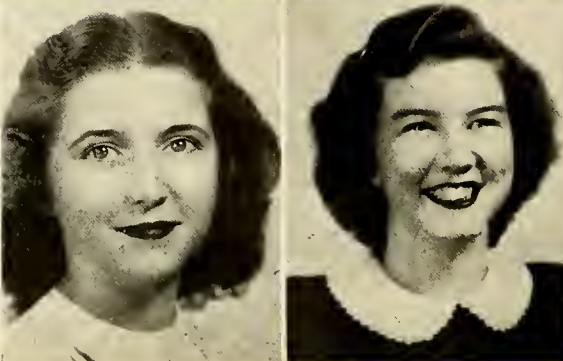

**BETTIE RAINEY GAMBLE**

"RAINEY"

Twig Staff 3, 4, Business Manager 4; Glee Club 2, 3, 4, Secretary 3; Delta Theta Phi 1, 2, 3, Vice-President 3, Council 1, 2; Debating Club 2, 3; Junior Music Club 1, 2, 3, 4, Secretary 2, 3; Tennis Club 1; Basketball 1, 2, 3, 4; Home Room Representative 1; Alpha Tri-Hi-Y 2, 3, 4, Treasurer 4; International Relations Club 3, Secretary; Latin Club 2, Reporter; Home Economics Club 4; Biology Club 2; Publications Club 3, 4; Junior-Senior Committee 2, 3; Chemistry Club 4; Western District Forensic Meet 3.



# Seniors

ADA JANE GEITNER

Tri-Hi-Y 2, 3, 4; Delta Theta Phi 1, 2; Latin Club 2; Glee Club 2; Debating Club 2, 3; International Relations Club 3; Twig Staff 3, 4; Beta Club 2, 3, 4; Junior Marshal 2; French Club 3, 4; Physics Club 4; Home Economics Club 4; P. T. A. Representative 3; Publications Club 3, 4; Superlative 4.

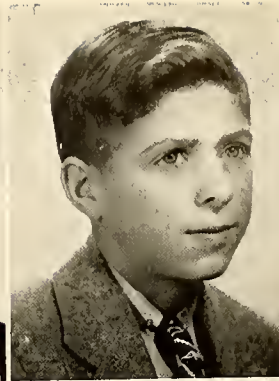

VANCE GOODE

Art Club 4; Home Room Representative 4; International Relations Club 4.

BILLYE HAMBY

Home Economics Club 1, 4; Beta Club 2, 3, 4; Junior Marshal 2; Twig Staff 3; Publications Club 3, 4; Log Staff 4; International Relations Club 3; Chemistry Club 4; Secretary; Bible Club 4.

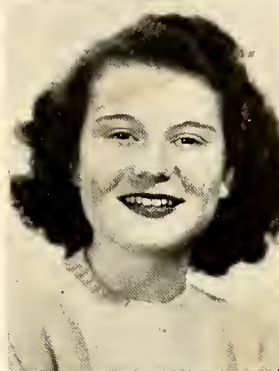

TOMMY HAWKINS  
"T"

Basketball 1; Glee Club 1, 2; Tri-Hi-Y 3, 4; French Club 3, 4; Home Room Officer 1, 2; Chemistry Club 4; Cheerleader 4.

DOROTHY HEFNER

Latin Club 2; Biology Club 2; Chemistry Club 3; International Relations Club 3; Home Economics Club 4.

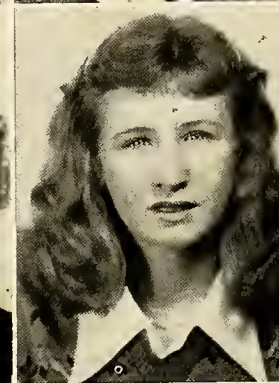

ACNES SUE HELTON  
"SUE"

Band 1; Biology 1; French 3, 4; Home Economics Club 4.

OLCA HENKEL  
"HINK"

Bible Club 1; Home Economics Club 1; Spanish Club 2; D. O. Club 4, Treasurer.



R. A. HICH

French Club 1, 2; Bible Club; Biology Club; English Club 3.

J. C. HILL

Biology Club 1; Spanish Club 1, 2; Football 1, 2, 3, 4; Basketball 1, 2, 3, 4; Baseball 2; Monogram Club 2, 3, 4; Lettermans Club 2, 3.



RALPH HOLLAR  
"WILLIE"

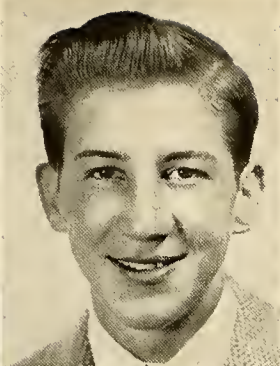
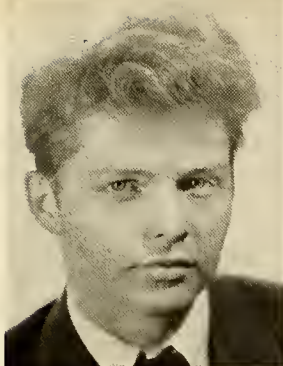

## Seniors

BLAKE HONEYCUTT

RAY HOUSTON  
"PEANUTS"

Football 1, 2, 3, 4; Basketball 1, 2, 3, 4; Baseball 1, 2, 3, 4; Lettermans Club 3; Monogram Club 3, 4; Dramatic Club 2; Science Club, Vice-President 2; Twig Staff 4; Publications Club 4.

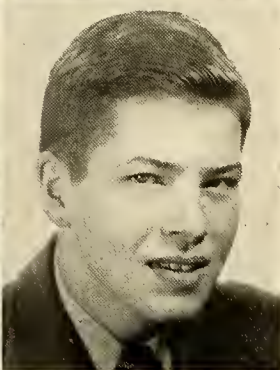

JOYCE HOWARD

Home Economics Club 3; P. T. A. Representative 2; Biology Club 2; Latin Club 2; Beta Gamma Tri-Hi-Y 3, 4; Civics Club 4; Log Staff 4; Publications Club 4.

RAY TRUMAN HUDSON  
"Tru"

Tennis 1, 3, 4; Basketball 3, 4; Baseball 2, 4; Beta Club 2, 3, 4; Junior Marshal 2; Twig Staff 3; Publications Club 3; Student Council 4; Latin Club 2; International Relations Club 3; Treasurer; Chemistry Club 3, Vice-President; Biology Club 4; Physics Club 4; Red Cross Representative 4.

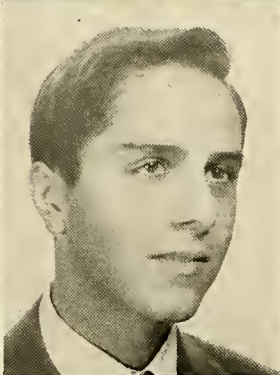
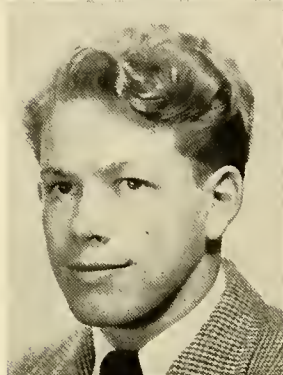

DOLAN HUFFMAN

Vice-President of Freshman Class; Student Council 2, 3, Vice-President 3; Beta Club 2, 3, 4, Vice-President 3; Latin Club 2, President; Biology Club 2, Vice-President; Chief Junior Marshal; Chemistry Club 3, President; Basketball 3; Football 4; Physics Club 4; Log Staff 4; Publications Club 4; Junior-Senior Committee 3.

PRESTON HUFFMAN

English Club 1; General Science Club 1; Biology Club 2; Chemistry Club 3; Physics Club 4.

JEANNE HUTTON

Home Room Representative 4; P. T. A. Representative 1, 2, 3; Basketball 1, 2, 3, 4; Delta Theta Phi 1, 2, 3, Secretary 1, Council 1, 2; Home Economics Club 3, President; Publications Club 3, 4, President 3; Log Staff 3; Twig Staff 4; Beta Club 2, 3, 4; Junior Marshal 2; Debating Club 1, 2, 3, 4, Vice-President 4; Chemistry Club 3; Biology Club 2; Physics Club 4; International Relations Club 3; Tri-Hi-Y, Beta Gamma Chapter 3, 4, President 3; Latin Club 2; Hickory Junior Music Club 1, 2, 3, 4, Treasurer 2, President 3.



BILLIE JONES

Biology Club 1; Glee Club 1, 2, 3, 4, Vice-President 3; Basketball 1, 2, 3, 4; Latin Club 2; Student Council 3, 4, Corresponding Secretary 3, 4; Vice-President of W. D. N. C. S. S. C. C. 4; Miss Hickory Hi 3; International Relations Club 3; French Club 3, 4; Junior Senior Committee 2, 3; Physics Club 4, Secretary-Treasurer; Sociology and Economics Club 4, Secretary; Tri-Hi-Y 2, 3, 4, President 3; TARC Council 3; Debating Club 3; Homecoming Sponsor 3, 4; District Forensic Winner 2; Southern Area Hi-Y Council 1, 2, 3, Vice-President 1, 2.

MARGARET JONES

Tri-Hi-Y 3; Twig Staff 3; Band 3, Secretary-Treasurer; Home Economics 1, 4, President 4; Chemistry 4, Secretary-Treasurer; Publications Club 3.



SARAH LOU KILLIAN

Home Economics Club 1; Chemistry Club 4.



# Seniors

SUZANNE E. KRAMER  
"Suzy"

Log Staff 4; Twig Staff 3; Publications Club 3, 4; Beta Club 2, 3, 4; Debating Club 2, 3, 4, Vice-President 3, President 4; Tri-Hi-Y 2, 3, 4; Junior Marshal 2; Delta Theta Phi 1, 2, 3; Tennis Club 1; Latin Club 2, President; Biology Club 2, Secretary-Treasurer; Chemistry Club 3; French Club 3, 4; International Relations Club 3; Jr. Red Cross Representative 3; P. T. A. Representative 2; Physics Club 4; Basketball 1, 3, 4, Manager 3, 4; Glee Club 2; Home Economics Club 4; Hickory Junior Music Club 1, 2, 3, President 2, Treasurer 3.

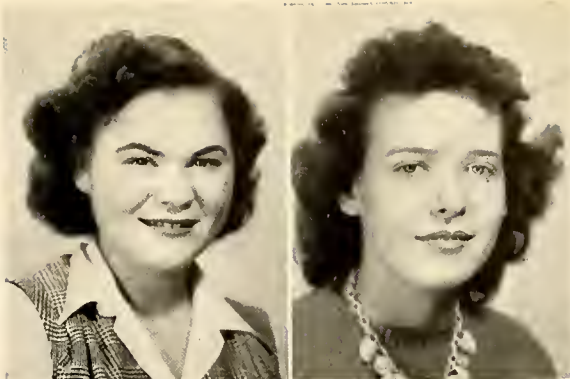

BETTY SUE LAEL  
"Betts"

Home Economics Club 1; Biology Club 2; Latin Club 2; Chemistry Club 3.

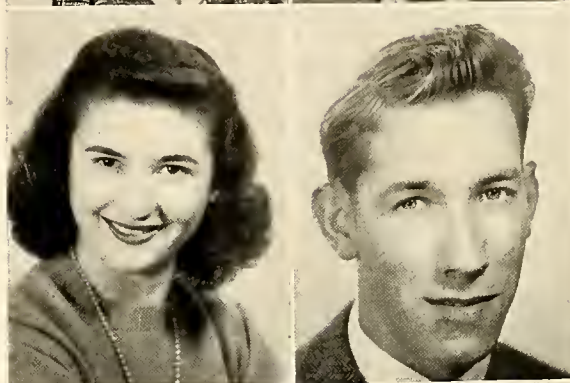

BETTY JO LAFEVERS  
"Jo"

Spanish Club 1, 2; Delta Theta Phi 1, 2; Chemistry Club; Home Economics Club.

RAY LAFFON

Log Staff 4; Publications Club 4; Ili-Y Club.

REID LAFFON

Hi-Y Club 3, 4; Log Staff 4; Publications Club 4; P. T. A. Representative 4; Physics Club 4; Sociology and Economics Club 4; Junior-Senior Committee 2; Recreation Commission 3; Tennis 3, 4; Superlative 4.

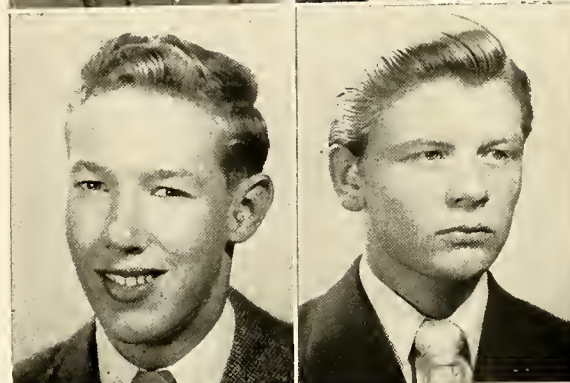

BOB LAIL

Football 1, 2; Basketball 1, 2; Biology Club 2; Bible Club 1; International Relations Club 3; French Club 3, 4; Debating Club 1; Junior-Senior Committee 3.

EUGENE LAIL  
"Gene"

Victory Corps 1; Biology Club 1; Spanish Club 1, 2; A. S. E. S. 2; Home Room Representative 4; D. O. Club 4.

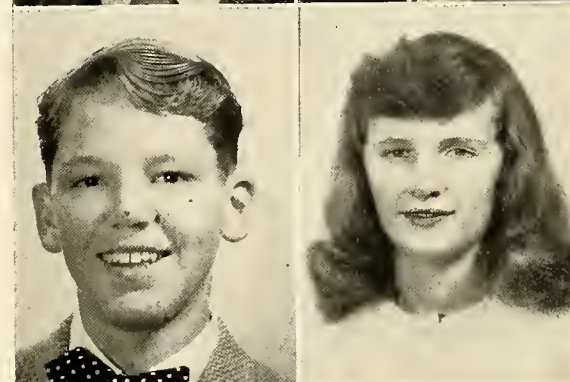

MARY ANNA LAIL  
"Mariana"

Home Economics Club 1; Bible Club 1; Latin Club 3; Chemistry Club 4; International Relations Club 4.

JOHN WILLIAM LANEY

Latin Club 2; International Relations Club 3; Bible Club 3, President; Forensics 3; Economics Club 4, Treasurer; Physics Club 4; Debating Club 4; Student Council 4; Superlative 4; Beta Club 4, President.

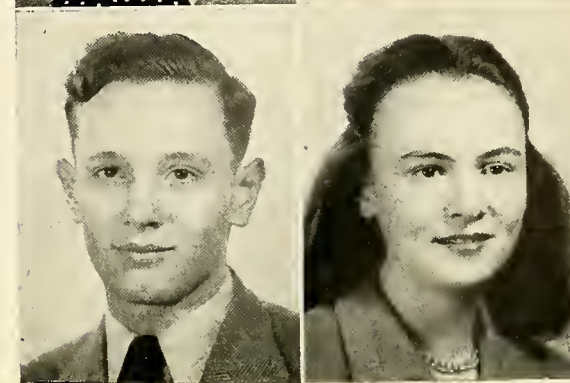

KENNIE MAE LAWRENCE  
"Tucker"

Log Staff 3, 4, Co-Editor 4; Publications Club 3, 4; Debating Club 1, 2, 3, 4; Glee Club 1, 2, 3, 4; Spanish Club 1, 2; Chemistry Club 3; Beta Tri-Hi-Y 3; Beta Gamma Tri-Hi-Y 4, Chaplain; Biology Club; Art Club 1, 2, 3, 4, Chairman 2; Junior-Senior Committee 2, 3; Home Economics Club 1; Hickory Junior Music Club 1, 2, 3.

# Seniors

## RUTH LEMMOND

Tri-Hi-Y 2, 3, 4; Biology Club 2; Latin Club 2; English Club 3; Home Economics Club 4.

## DORIS LENTZ

Home Economics Club 1; Spanish Club 1, 2; Dramatics Club 2; Gamma Tri-Hi-Y 3; International Relations Club 3; Beta-Gamma Tri-Hi-Y 4; French Club.

## BETTY L. LINGLE

Glee Club 1, 3; Latin Club 2; Home Economics Club 4; Log Staff 4; Publications Club 4.

## ERNEST LIPPARD

"UG"

Log Staff 3, 4; Business Manager 3; Hi-Y Club 3, 4; French Club 3, 4; Publications Club 3, 4; Physics Club 4; Home Room Representative 2, Red Cross Representative 4.

## MARDECIA HELEN LITTLE

"DECIA"

Home Economics Club 1; Beta Club 3, 4; Sociology and Economics Club 4.

## J. B. LOWMAN

D. O. Club 4.

## A. L. LUTZ

Log Staff 2, 3, 4; Spanish Club 1, 2; Vice-President 2; Publications 2, 3, 4; Home Room Representative 2; D. O. Club 4, President.

## ALBERT LYERLY

Chemistry 4; Physics Club 4; Debating Club 4; Home Room Representative 4. Thomasville High School: Audio-Visual Ed. Club 1, 2, 3; Dramatics Club 2, 3; Debating Club 3; Student Council 3.

## RICHARD MARLOWE

"DICK"

Baseball 1, 2, 3, 4; Football Manager 4; Twig Staff 3; Publications Club 3, Vice-President; Hi-Y Club 2, 3; Monogram Club 2, 3, 4; Lettermans Club 2, 3; Delta Theta Phi 1; Physics Club 4; Economics and Sociology Club 4, President; P. T. A. Representative 1; Superlative 4.

## HERBERT MARLOWE

Football 3, 4, Co-Captain 4; Baseball 2, 3, 4; President of Junior Class; Monogram Club 2, 3, 4; Hi-Y 3; Bible Club 4, Vice-President; Latin Club 2, Secretary; Glee Club 3, 4; P. T. A. Representative 1; Home Room Representative 1, 2, 3; Superlative 4; Junior-Senior Committee 3; Twig Staff 4; Publications Club 4.



# Seniors

WILBUR McABEE

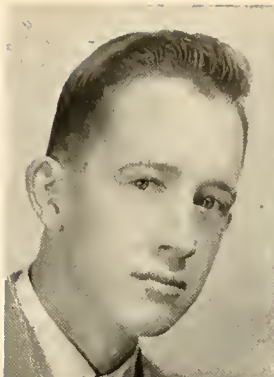

DOROTHY McCRAY  
"Dot"

Home Economics Club 1; Spanish Club 1; Biology Club 2;  
Bible Club 3; Chemistry Club 4; International Relations Club 4.

LUCILLE McCULLOH  
"Lucy"

D. O. Club 4.

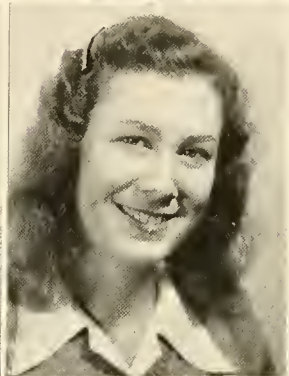

ONEDA FAYE McGUIRE  
"NEDA"

Spanish Club 1, 2; Delta Theta Phi Club 1, 2; Loc Staff 3;  
Publications Club 3; Beta Club 3, 4; Home Economics Club 4;  
Chemistry Club 4; Basketball 3, 4; TARC 3.

ELLEN McINTYRE  
"Mac"

Beta Club 3, 4; Home Economics Club 1; Biology Club 2;  
Latin Club 2; Junior Marshal 2; P. T. A. Representative 3; Twig  
Staff 4; Publications Club 4; Chemistry Club 4.



PECCY JOYCE McIVER

Home Economics 1; Biology Club 2; Latin Club 3; Chemistry  
Club 3; Bible Club 4.

FRANKIE McNEILLY

Home Economics Club 1; French Club 1, 2; Chemistry Club  
4; Bible Club 4.

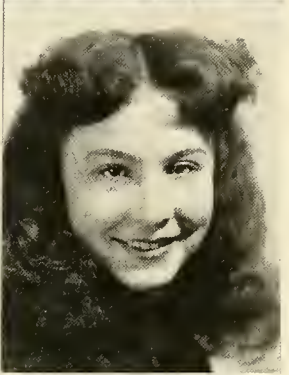

FRANCES MELVIN

FREDDY MILLER

Football 1, 2, 3, 4; Basketball 1, 2, 3, 4; Baseball 2, 3, 4;  
Vice-President of Senior Class; Student Council 2, 3; President  
of W. D. N. C. S. S. C. 3; Monogram Club 2, 3, 4; Secretary-  
Treasurer 3; President 4; Lettermans Club 2, 3; Hi-Y 2, 3, 4;  
Chemistry Club 3; Physics Club 4; Vice-President; Spanish Club  
1, 2; Victory Corps 1; Junior-Senior Committee 2; Tennis Club  
1; Superlative 4.

PEGGY JEAN MILLER  
"Pec"

Home Economics Club 1; Spanish Club 1, 2; A. S. E. S. Club  
2; Chemistry Club 3; Bible Club 4.

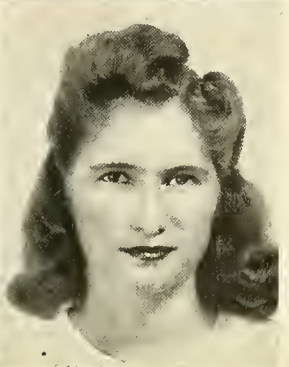
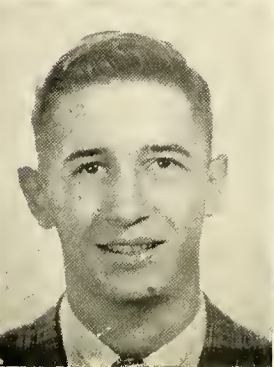

# Seniors

BOBBIE LEE MITCHELL  
"MITCH"

Spanish Club 1, 2; Delta Theta Phi 3; French Club 3, 4;  
Home Economics Club 4, Vice-President.

JAMES MOSS

Biology Club; Bible Club; D. O. Club.

ROBERT MOZELEY

Biology Club; D. O. Club; Victory Corps; Bible Club.

BEVERLY ANNE NUNEZ  
"BEV"

Home Economics Club 1, 2; Girl Reserve 1, 2; Footlight Club  
2; May Day Festival 2; Basketball 4, 5; Spanish Club 3, 4,  
President 3; Glee Club 4, 5; Bible Club 4; Letterman 4.

NELLIE SUE PARSONS

Spanish Club 1; Biology Club 2; A. S. E. S. 2; Home Economics  
Club 3; Sociology and Economics Club 4; Glee Club 4; Red  
Cross Representative 4.

RAYMOND PAYNE

Granite Falls High 1, 2; Monogram Club 3, 4; Lettermans  
Club 3; Football 3, 4; Baseball 3, 4; Spanish Club 3.

WORTH PEARCE  
"WORTHLESS"

R. O. T. C. 2, 3; Rifle Team 2, 3; Chemistry Club 4; Inter-  
national Relations Club 4.

PEGGY MARIE PEELER

Spanish Club 1; Biology Club 3; Beta Club 3, 4; Home  
Economics Club 4.

EVELYN PETREE

Delta Theta Phi 1; P. T. A. Representative 1; Latin Club 2;  
Tri-Hi-Y 2, 3; Home Economics Club 4, Secretary; Debating  
Club 2; Junior-Senior Committee 1.

BILL PHIFER  
"WILLIE"

Sociology and Economics Club; Biology Club; Superlative 4.



# Seniors

SALLIE JANE POARCH

Biology Club 2; A. S. E. S. Club 2; Bible Club 3; Home Economics Club 3, 4.

JAMES FLOYD POOVEY  
"JIM"

Latin Club 2, 3; Civics Club 1; Baseball 2, 3; Biology Club 2.

NANCY POOVEY

Spanish Club 1, 2; Basketball 1, 2; Junior-Senior Committee 1; Delta Theta Phi 1, 2; Biology Club 2; P. T. A. Representative 2, 3; Twig Staff 3, 4, Co-Editor 3; Publications Club 3, 4; Debating Club 3; Tri-Hi-Y 3, 4, Reporter 4; Home Economics Club 3; Red Cross Representative 3; Homecoming Sponsor 3; Beta Club 2, 3, 4; Junior Marshal 2; Chemistry Club 4.

KENNETH POWELL  
"ATLAS"

Victory Corps 1; Chemistry Club 4; English Club 3; Biology Club 2; Baseball 3, 4.

R. EUGENE PRICE  
"GENE"

Football 2, 3; Basketball 1, 2; Band 3, 4; Debating Club 1, 2, 3, 4; Spanish Club 2, 3; Chemistry Club 4; International Relations Club 3; Red Cross Representative 4.

AEIRWANTIA PROPST

Biology Club, President 2; Home Economics Club 2, Vice-President; Latin Club 2, Vice-President; Homecoming Sponsor 2, 4; Beta Club 3, 4; Student Council 2; Alpha Tri-Hi-Y 3, 4, Secretary 4; Log Staff 3, 4; Publications Club 3, 4, Secretary 4; P. T. A. Representative 3, 4; Chairman 4; Civics Club 4, President; Superlative 4; Junior Marshal 2.

WALTER PROPST  
"HAWKEYE"

Latin Club 2; Football 2, 3; Basketball 2; Junior-Senior Committee 3.

DOROTHY RABY  
"DORRY"

Twig Staff 3; Publications Club 3; Spanish Club 2, 3; Economics Club 4; Home Economics Club 4.

JAMES RALEY

Spanish Club 1, 2; Glee Club 1; Log Staff 4; Football 4; Publications Club 4; Basketball 4.

BETTY JEAN RAMSEY

Spanish Club 1, 2; Glee Club 1, 2; Bible Club 1; Home Economics Club 3, 4; Civics Club 1; Biology Club 1.

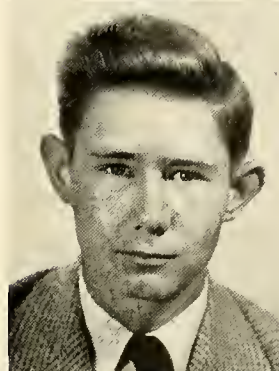
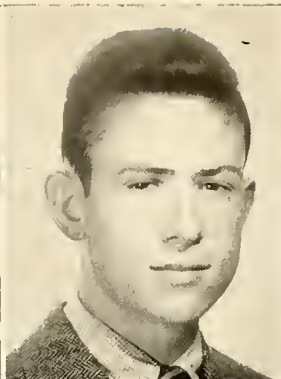



## Seniors

BETTY JEAN REVELS

Home Economics Club 3, 4.

JOHN RHODES

Tennis Team 1, 2, 3, 4; Economics and Sociology Club 4; Biology Club 3; University High School, Los Angeles, California; Latin Club 2; Glee Club 1; Distribution Club 2; Publication Staff 2; SQUIRE.

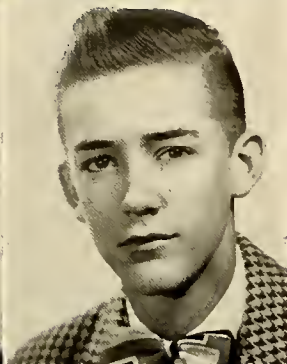

MARION W. RITTER

Chemistry Club 4; Physics Club 4; Twig Staff 3, 4; Publications Club 3, 4; Treasurer 4; Band 1, 2, 3, 4; French Club 2, 3; Vice-President 3; Stage Manager 3, 4; International Relations Club 3.

BEN ROBINSON

Student Council 1; Biology Club 2; Hi-Y Club 2, 3, 4, Vice-President 4; Cheerleader 3.

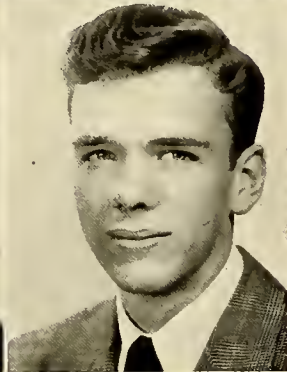

EARNEST CONELLY ROBINSON

D. O. Club; U. S. A. A. F.

CHARLES ROGERS  
"CHARLIE"

Glee Club 3, 4; French Club 4, Vice-President; Debating Club 4.



BLEEKA JEAN ROWE

Biology Club 2; Home Economics Club 3; Junior-Senior Committee.

BETTYE JEAN RUDISILL

Tennis Club 1; Debating Club 2, 3; Tri-Hi-Y 2, 3; Home Economics Club 1; Latin Club 2; Log Staff 3; Publications Club 3; French Club 1, 2, President 2; Junior-Senior Committee 2; Chemistry Club 4.

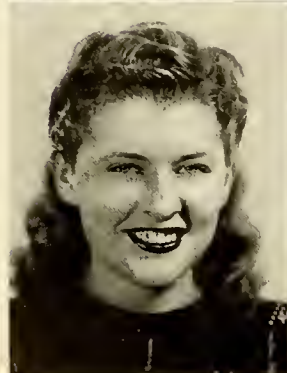

PAULINE SAIN

Bible Club 1; Home Economics Club 1; Delta Theta Phi 1, 2, 3; Basketball 2, 3, 4, Co-Captain 3; Latin Club; International Relations Club 4; Physics Club 4; Superlative 4.

BETTY RUTH SEITZ

Home Room Representative 2; Beta Club 2, 3, 4; Junior Marshal 2; Home Economics Club 3.



# Seniors

## MARTHA JANE SELF

Glee Club 1, 2, 3, 4; Band 3, 4; Spanish Club 1, 2, Treasurer 1, 2; Beta Tri-Hi-Y 3, President; Beta-Gamma Tri-Hi-Y 4, Secretary; Biology Club 4; Chemistry Club 3; Home Economics Club 1, 4, Treasurer 4; Delta Theta Phi 2; Junior-Senior Committee 2, 3; Debating Club 2; Log Staff 3; Twig Staff 4; Publications Club 3, 4; Manager Girls' Baseball Team 2.

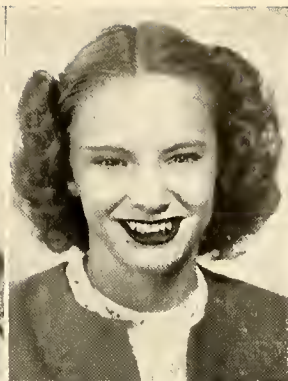

## GWENDOLYN SETTLEMYRE "GWEN"

Home Economics Club 1; Spanish Club 1, 2; French Club 3, 4; Tri-Hi-Y 3, 4; Beta Club 4; Log Staff 4; Publications Club 4; Chemistry Club 4; Bible Club 4.

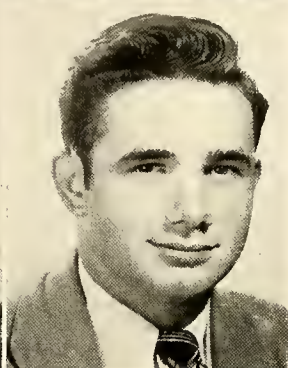

## LEWIS SETTLEMYRE "LOUIE"

Victory Corps 1; Spanish Club 2; Home Room Representative 2; International Relations Club 3; Publications Club 3, 4; Twig Staff 3, 4; Chemistry Club 4, Reporter; Economics and Sociology Club 4, Vice-President; Football 3; Basketball 3, 4; Baseball 2, 3, 4; Glee Club 3, 4.



## JOHN LEE SETZER "PADDLEFOOT"

Twig Staff 4; Publications Club 4; Monogram Club 4, 5, 6; Lettermans Club 4, 5; Biology Club 4; Basketball 3; Football 2, 3, 4, 5; Victory Corps 3, 4; Physics Club 5, 6, President; Chemistry Club 5, 6; Home Room Representative 6; U. S. Navy.

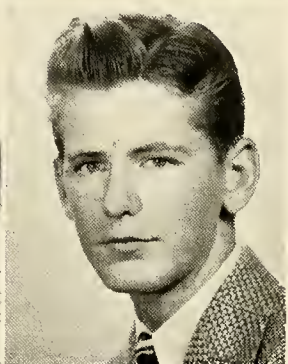

## PATRICIA SETZER "PATSY"

A. S. E. S.; Civics; Spanish; Home Economics Club.



## JACK SHERRILL

Biology Club 2; International Relations Club 3; Home Room Representative 4, Vice-President; Assistant Librarian 4; Twig Staff 4; Publications Club 4; Red Cross Representative 3.

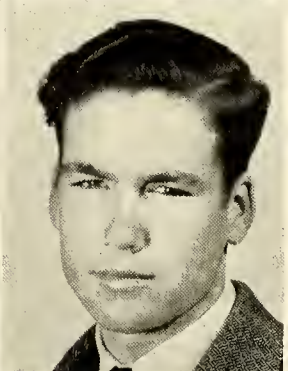
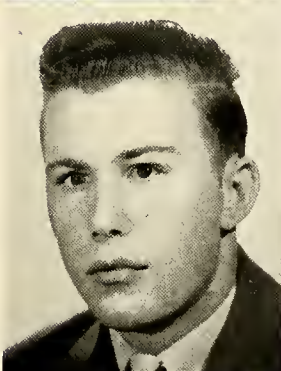

## HAROLD SIGMON "HAMBY"

Baseball 1, 2; Basketball 2; Spanish 1, 2.

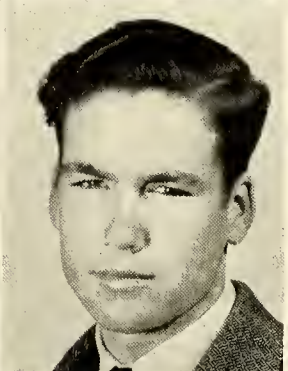
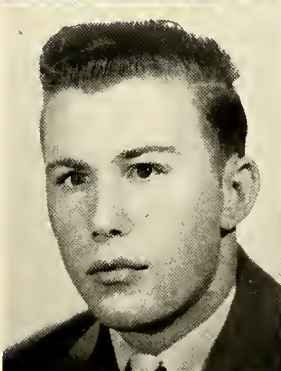

## JAMES EDWARD SMITH

Latin Club; Art Club; Physics Club; Bible Club.

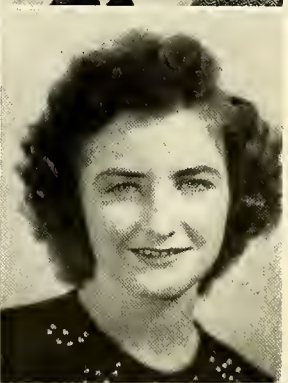
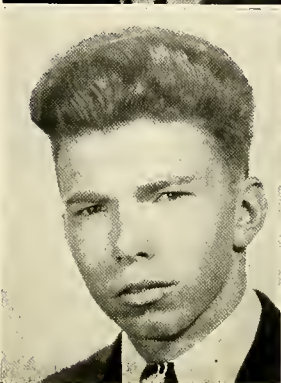

## MILTON P. SNYDER

Band 1, 2, 3, 4; Glee Club 1, 3, 4, Treasurer 4; Tennis Team 3, 4; Basketball 3, 4; Latin Club 2; International Relations Club, Vice-President 3; Log Staff 4; Publications Club 4; Debating Club 3, 4; Stage Manager 3, 4; Chemistry Club 4; P. T. A. Representative 3, 4, Chairman 3.



## MARY CATHERINE STARNES

Spanish Club 1, 2; Delta Theta Phi 1, 2; Junior-Senior Committee 2; International Relations Club 3; Publications Club 4; Red Cross Representative 3, 4; National J. R. C. Delegate 3; Home Economics Club 4, President; Log Staff 4.



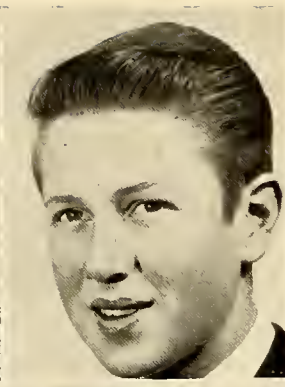

# Seniors

HAL STARR

P. T. A. Representative 1; French Club 2, 3, Secretary-Treasurer 3; Log Staff 4, Business Manager; Publications Club 4.

HENRY STEELE

Glee Club 3, 4; Chemistry Club 3; International Relations Club 3; Log Staff 3; Spanish Club 1, 2; Hi-Y 3, 4; Basketball 3; English Club 1, 2, 3; Publications Club 3; Biology Club 2; Band 3, 4; Debating Club 3, 4; TARC 3, 4; Victory Corps 1; Science Club 1; Physics Club 4; Home Room Representative 4; Junior-Senior Committee; Sociology and Economics Club 4; Safety Council; Superlative 4.

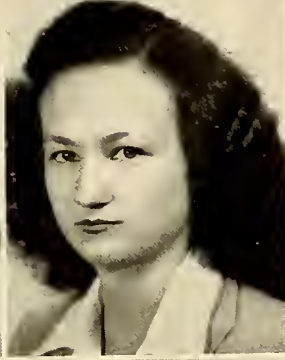

JUDY STEVENSON

Log Staff 3, 4; Publications Club 3, 4; Beta Club 2, 3, 4; Junior Marshal 2; Home Economics Club 1, Secretary; Spanish Club 1, 2; Delta Theta Phi 1, 2; Junior-Senior Committee 2; Alpha Tri-Hi-Y 3, 4; Biology Club 3; Bible Club 4, Secretary; Chemistry Club 4; Tennis Club 1.

PEGGY JEAN TALLANT

Spanish Club 1, 2; Home Economics Club 1; Home Room Representative 3; Twig Staff 3; Publications Club 3; International Relations Club 3; Tri-Hi-Y 3, 4; P. T. A. Representative 4; French Club 3, 4; Chemistry Club 4.

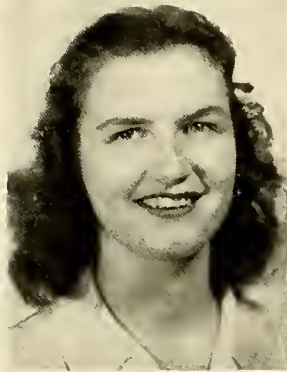

JOAN TAYLOR

Glee Club 1, 2, 3, 4; Latin Club 2; Home Economics Club 3; Bible Club 3, 4.

MICKEY TAYLOR

Latin Club 2; Biology Club 2; Home Economics Club 3; Beta-Gamma Tri-Hi-Y 3, 4.

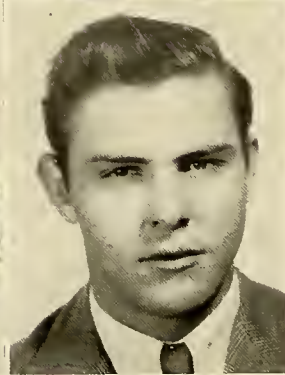

BETTY TEAGUE

Home Economics Club 1, 4; Bible Club 4; Basketball 2, 3, 4.

IVEY JOE THOMPSON  
"UNC"

Football Squad 2, 3, 4; Monogram 2, 3, 4; Lettermans Club 2, 3; Distributors Club 4, Vice-President.



JANELLE TRAVIS  
"SUSIE"

French Club 1, 2.

MARJORIE WALLS  
"MARGE"

Biology Club 1; Spanish Club 1, 2; Home Economics Club 3; Distributors Club 4, Secretary.



# Seniors

## JUANITA ROSE WARREN

Log Staff 3, 4; Co-Editor 3; Publications Club 3, 4; Debating Club 3, 4; Program Chairman 4; Treasurer 3; Beta Club 2, 3, 4; State Beta Secretary 3; Junior Marshal 2; Physics Club 4; Secretary; Home Economics Club 3; Tri-Hi-Y, Beta Chapter, 3; Sergeant-at-Arms; International Relations Club 3; Delta Theta Phi 1, 2; Vice-President 1; Council 1, 2; Spanish Club 1, 2; Biology Club 2; Junior-Senior Committee 2; Western District Forensic Finalist 3; Superlative 4; Student Council 1; Girl of the Year 3; Miss Hickory Hi 4.

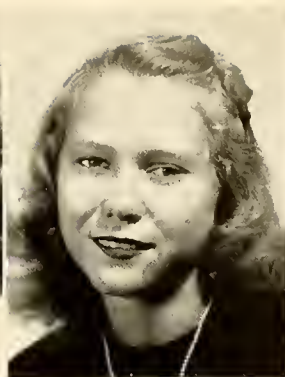

## BETTY JO WEAVER

Biology Club 2; Distributors Club 4.

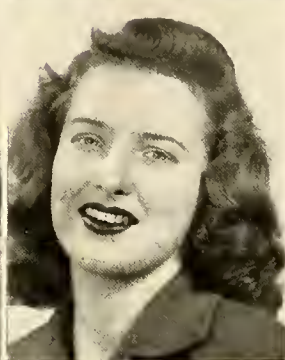

## BETTIE WEAVER

"JANUARY"

Home Economics Club 3; International Relations Club 3; Latin Club 4; Bible Club 4.



## AGNES WELLS

"BYRDIE"

Home Economics Club 1, 4; Spanish Club 2, 3; Tri-Hi-Y 3, 4; Log Staff 4; Publications Club 4; Chemistry Club 4; Bible 4; Home Room Representative 4.

## MARY JO WHISNANT

"Jo"

Log Staff 3, 4; Co Business Manager 4; Superlative 4; Publications Club 3, 4; Chemistry Club 4; Bible Club 4; Treasurer; International Relations Club 3; Debating Club 3; Glee Club 2, 3, 4; Junior-Senior Committee 1, 2, 3; P. T. A. Representative 1; Latin Club 3; Tri-Hi-Y 2, 3, 4; Tennis Club 1; Home Economics Club 1; Biology Club 3.

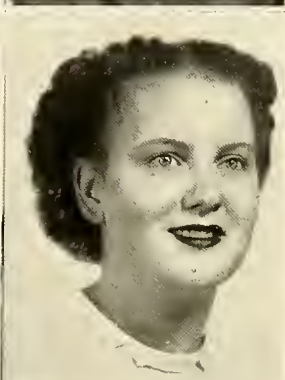

## JOANNE WHITE

"WHITEY"

Log Staff 4; Twig Staff 3; Publications Club 3, 4; Beta Club 2, 3, 4; Secretary 4; Junior Marshal 2; Glee Club 2, 3, 4; President 4; Chemistry Club 3; Program Chairman; Biology Club 2; Physics Club 4; Home Economics Club 1; Junior Music Club 1, 2; Spanish Club 1, 2; Tennis Club 1; International Relations Club 3; Economics and Sociology Club 4.

## PEGGY WHITE

Home Economics Club 1, 4; Spanish Club 1; Biology Club 2; Bible Club 4; Red Cross Representative 4.



## BETTY JEAN WHITE

Latin Club; Chemistry Club; Bible Club; Home Economics Club.

## ANN WHITENER

Home Economics Club 1; Reporter; Tennis Club 1; Tri-Hi-Y 2, 3, 4; Vice-President 3; Latin Club 2; Reporter; Home Room Representative 2; Junior-Senior Committee 1, 2, 3; Student Council 3, 4; Recording Secretary 3; President 4; French Club 3, 4; Glee Club 3, 4; Debating Club 3; International Relations Club 3; Homecoming Sponsor 3, 4; Biology Club 4; TARC Council 3; Superlative 4.

## PEGGY WILHELM

Home Economics Club 1, 4; Biology Club 3; Bible Club 4.

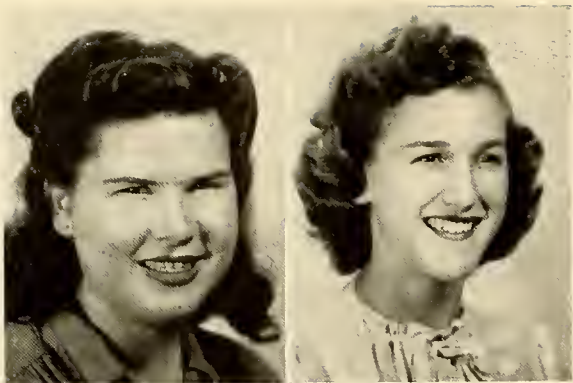

# Seniors

HILDA WILLIAMS

Latin Club 2; Chemistry Club 3; Biology Club 2; Home Economics Club 4.

CORA ALICE WILSON

Spanish Club 1, 2; Biology Club 2; Junior Marshal 2; Twig Staff 3, 4; Publications Club 3, 4; Beta Club 2, 3, 4; Red Cross Representative 3; Chemistry Club 4.

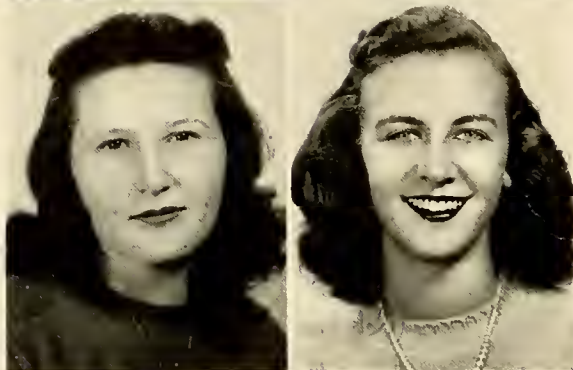

MARY FRANCES WILSON

Home Economics 1; Spanish 2; Chemistry Club 3; Bible Club 4.

PEGGY RAE WILSON

Glee Club 1, 2, 3, 4, Secretary 4; Latin Club 2; Home Economics Club 4; Sociology and Economics Club 4; Basketball 2; Gamma-Beta Tri-Hi-Y 3, 4.

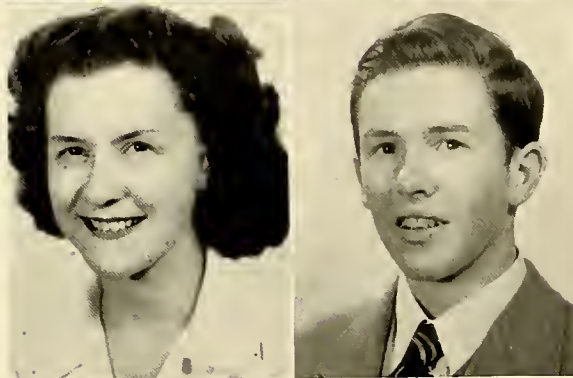

MARTHA WITHERSPOON

Beta Club 2, 3, 4; Log Staff 3, 4, Co Editor 4; Junior Marshal 2; Publications Club 3, 4; Spanish Club 1, 2; Glee Club 2, 3, 4; Tri-Hi-Y, Beta-Gamma Chapter, 3, 4, Secretary 3; Junior-Senior Committee 2; Home Economics Club 4; International Relations Club 3; Debating Club 2, 3, 4; Superlative 4; Sociology and Economics Club 4; Hickory Junior Music Club 1.

ROBERT WITHERSPOON  
"BOB"

Beta Club 2, 3, 4, Treasurer 4; Home Room Representative 2; Junior Marshal 2; Physics Club 4.

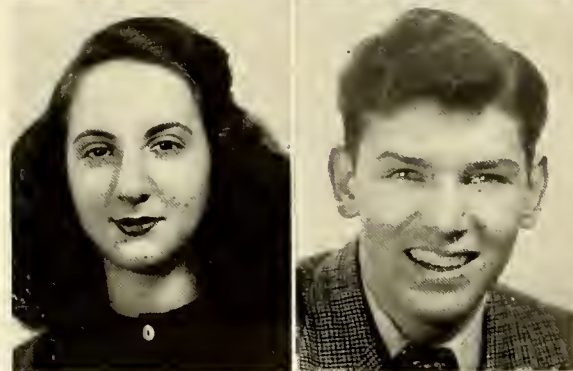

SONYA WITTEN

Latin Club 2; Biology 2; International Relations Club 3; Home Economics Club 3; Tri-Hi-Y 3, 4.

BOB WOOD

Spanish Club 1, 2, President 1, 2; Hi-Y 3, 4; Glee Club 1, 2, 3, 4; Secretary of Hi-Y-Tri-Hi-Y Council 4; Vice-President of Sophomore Class; Sociology and Economics Club 4; Twig Staff 3, Business Manager; Publications Club 3; Dramatics Club 1, 2; Biology Club 2; Debating Club 3, 4; Superlative 4.

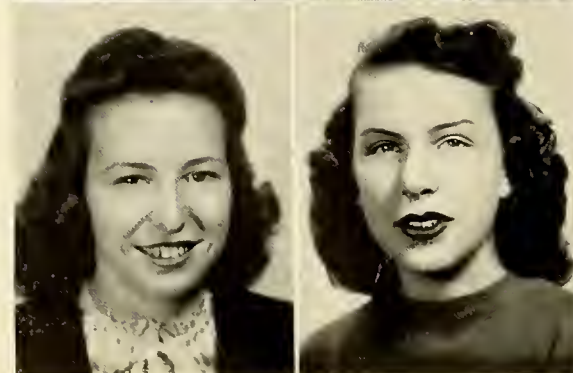

DORIS WOOTEN

Home Economics Club 1; Bible Club 3.

MARY LEE YOUNT

Beta Club 2, 3, 4; Junior Marshal 2; Log Staff 3; Publications Club 3; Latin Club 2; Home Economics Club 1; Bible Club 4, President; Economics and Sociology Club 4.



# Seniors

## PEGGY RAE YOUNT

Beta Club 2, 3, 4; Spanish Club 2, 3, Secretary; Junior Marshal 2; Twig Staff 3; Log Staff 4; Publications Club 3, 4; Home Room Representative 3, Secretary; P. T. A. Representative 4; Biology Club 3; Delta Theta Phi 2; Glee Club 4.

## ESTHER ZERDEN

Spanish Club 1; Biology 2; International Relations Club 3; Home Economics Club 3; Chemistry Club 4; Beta-Gamma Tri-Hi-Y 3, 4.

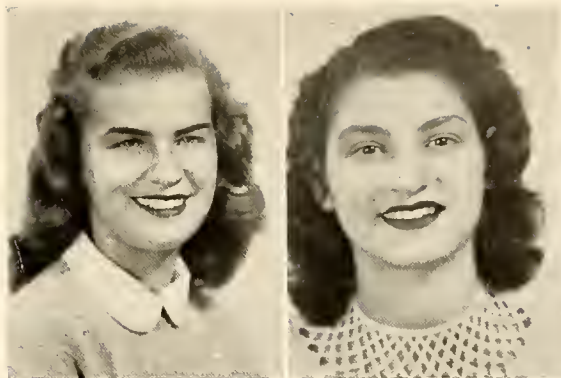

## Class History

Coming from the various grammar schools in town, we became acquainted with each other and high school work. In a school such as Greenpark, where we were the seniors we felt rather big, so we prepared to make our grand rush to the High School. Arriving here we soon found out that there was more to this game of High School than we thought. Nevertheless we soon settled down, and days of our Freshman year were spent getting straightened out into the routine of school.

Due to the addition of the twelfth grade, and since our class was the first one to have the opportunity of taking it, we were able to participate in what we call the annual and climaxing event of the year—the Junior-Senior—three different years. But there were no complaints about that. As we looked back into the senior year we recalled all the pleasant events during the years in dear old Hickory High and we heaved a sigh somewhat of relief and somewhat of anxiety due to the fact we were through H. H. S. and then looking to what we might undertake as we leave this school.

Our paths leading from the school were varied. Some led to further education, others to various types of work. Some of our paths may cross and some may not, but no matter where they lead, we can always look back to this school, its fine faculty and all our many friends and remember the events of the school, some pleasant, others not so pleasant, and then smile as we trudge onward through the journey of life.

BENNY FOX

MILTON SNYDER

# *We Who Go Before Will To Those Who Follow*

As we, the Senior Class of '47, go out into the world from a place dear to our hearts, we wish to leave behind our most cherished thoughts and possessions to others, that they might share some of the boys we have known at Hickory High.

## ARTICLE I

To Mr. Carver, Mr. Cottrell, and the faculty, we leave you our appreciation and thankfulness for your guidance and understanding that have made us better citizens in this world we will some day govern.

## ARTICLE II

To the future Seniors we bestow upon you our rights, privileges, and dignity that we as Seniors had.

Herbert Marlowe wishes to leave his good sportsmanship to Joe Cater. Barbara Crouch bestows her height upon Dotty Clemmer. Conway Fullbright wills his love to Libby Huffman. Betty Jean Ramsey wills her bobby pins to "Pinky" Stough so that he can pin back his red locks. To Charles Busby, J. L. Setzer wills his love for "Abbie." Freddy Miller leaves his old tackle position to Irvin Barger. Ray and Reid Laffon bestow their likeness (as twins) upon Bill and Bob Lackey. To Melford Bolick goes Gene Lail's excess height. Richard Marlowe wills his dignity to Harvey Bost.

Martha Witherspoon leaves her ability to decorate lockers to Nina Beach. Mary Frances Wilson wills her long distance to school to Martha Ruth Carver. Bettie Rainey Gamble bestows upon Catherine Bowden her helpful attitude. Sonya Witten leaves her dark eyes to Betty Brown Baringer. Esther Zerden wills her position as always being last on roll call to Ellen Shuford.

To Bud Craig, J. C. Hill wills his athletic ability. Jean Hutton leaves her brains to Joel Hyder, hoping that he will use them. Marion Ritter will share his politeness with Richard Yount. Bleeka Rowe's "love" for shorthand goes to Jean Lutz. Hayes Terrell's super salesmanship is left to C. G. Turner. The loquaciousness of Bettie June Weaver goes to Doris Anne Link. Ruth Fisher and Janelle Travis leave their faithful companionship to Peggy Vaughn and Peggy Jean Mims. Margaret Jones leaves her likeness in name to Margaret Jones. Oneda McGuire and Betty Jo Lafavers leave their ambition to become nurses to Mary Helen Knott. Raymond Payne's old half back position goes to "Cooter" Jones. Patsy Setzer wills her glasses to Pam Starnes.

To Carl Deal, Agnes Wells leaves one of her "pops" of chewing gum. Pauline Saine wills her basketball ability to Martha Jane Abernethy. To Mary Ruth Benfield goes Martha Jane Brown's flirtacious tendencies. Peggy Wilhelm leaves her used-to-be-long hair to Nanev Murphy. Kennie Mae Lawrence leaves her love for photographers to Betty Jo Taylor. Dotty Brittain's soft voice goes to Nancy Shell. To Joyce Waagoner goes Edna Deal's tom-boyishness. Evelyn Petree leaves her popularity with college boys to Sara Katherine Watts.

To anyone who thinks they can handle it, Acirwantia Propst wills a small fraction of her love for the driver of a blue Studebaker. Peggy Rae Wilson leaves her fun-loving personality to Charles Warlick. Margie Fox leaves her love for red hair to Mildred Phillips. To Jo Anne Moore, goes Ada Jane Geitner's dignity. Edwin Kenworthy bequeaths his "love" for bookkeeping to Glenn Ray Yoder. Olga Henkel leaves her impulsive nature to Barbara Downey. Doris Wooten wills her optimistic attitude to Dean Boyd. Suzanne Kramer wills her ability to crack jokes to Nila Jo Propst. To Phil Patton, Bobby Lail leaves his "peroxide" hair. Billve Hamby wills her high average on all subjects to Ken Lafon. To Robert Shores, Edward Cline leaves his desire to get out of class to furnish transportation. Polly Abernethy unloads her good school spirit upon Yvonne Lail.

To Peggy Mason, Gwendolyn Settlemire leaves her love for snare drums. Charles Rogers leaves his green eyes to Raymond Hart. Bobby Wood leaves his natural love for ladies and dances to Judson Watts. Cora Alice Wilson leaves her alertness to Harry Snyder. Margaret Anderson leaves her feather-bob to Hazel Dale. Harold Deal's bow tie goes to John McRee. Nell Cox leaves her love for football players, one especially, to Laura Sue Ramseur. Millie Ann Dellinger wills her sweet ways to Shirley Cauble. Buddy Furlong wills his love for "Foxes" to Thad Johnson. Vance Goode bequeaths his "little-boy" appearance to Duane Thorneburg. Sara Lou Killian leaves her appealing expression to Nancy E. Poovev.

Martha Ann Ennis is the receiver of Tommy Hawkins' happy-go-lucky ways. Preston Huffman wills his soft voice to John Yoder. Billie Jones leaves her love to Lamar Dowda. Harold Lail wills his curly hair to Archie Deal. Blake Honeycutt leaves his love for "Brown" to Glenn Arndt. To Ned Bowman, Virginia Gabbard leaves her tendency to argue in history. Christine DeRhodes wills her love for basketball to Phynalia Huffman. Jean Frans wants Ruth Clark to have her quick wit. Sue Helton confers her "sweet" temper on Doris Ann Bowman. Jeanette Franklin wills her loyalty to her friends to Maxine Cooke. Truman Hudson leaves his good judgment to Robert Deaton.

Hal Starr gives his expensive hair tonic to Raymond Collins. Joe Thompson leaves his desire to wander to Donald Barger. Kenneth Powell leaves his short hair cut to anyone who needs it. Mary Catherine Starnes wills her interest in Red Cross work to Irma Propst. Carolyn Baleh leaves her jet black hair to Jean Coleman. The beautiful hand-writing of Betty Ruth Seitz goes to anyone who still scribbles. Nina Burns leaves her love for English to Charles Suttlemyre. To



Joan Seagle, Ann Whitener leaves her good citizenship. Nancy Poovey leaves her neat hair-do to Juanita Tolbert.

Ernest Lippard's ability to "shoot bull" goes to David Tuttle. Ray Houston leaves his nickname of "Peanut" to Robert Reid. Mary Frances Bolick wills her seldom-spoken words to anyone who runs their mouth all of the time. Hilda Williams leaves her broadmindedness to Nancy Rose Coulter. Henry Abernethy's willingness to help others is left to Melvin Saine. Paul Bigsby leaves his excess weight to William Pope. Wilbur McAbee leaves his reserved ways to Donald Hensley. Herbert Ketcham leaves his "wise" cracks to Frank Starr. Peggy Peeler leaves her soft white hair to Mildred White. To Trudy Lawrence go Betty Jean Rudisill's beautiful combinations of skirts and sweaters. James Martin's well-groomed appearance goes to Kenneth Coffey. Betty Jean White wills her contentedness to Pauline Bolick. Buddy Bowman leaves his ability to blush just at the right moment to Charles Creech. Benny Fox will share a few of his freckles with Harold Eckard. A. L. Lutz's love for "Log" editors, one in particular, is left to Robert Kay.

To Dorothy Bridgeman, James Moss leaves his loud voice. Mickey Taylor wills her striking hair to Martha Wood Bowman. Betty Teague wills her hopes for the future to Margaret Sue Yoder. James Raley wills his left-over typing paper to Joanne Smith. Sallie Poarch leaves her front door steps to Frances Lowdermilk. To Jo Carroll Ennis, Audrey Bolch wills her love for State College. Aldis Henderson is the lucky receiver of Bill Phifer's good looks. Peggy Jean Tallant leaves her seat on the bus to any poor soul who may have to stand.

Peggy Rae Yount wills her love for sailors to Marie Hunter. To Alex Warlick goes Joanne White's thoughtfulness. Judy Stevenson leaves her love of sitting with "babies" to Carolyn Merritt. Patsy Ford wills her long blonde curls to Martha Reese. Bobby Witherspoon wills his swanky Chevrolet to Max Sherrill. Beulah Durham leaves her petite features to Peggy Baucom. To Frank Sullivan, Vance Bright leaves his intelligence. Dwight Adkins leaves his nickname of "Long John" to anyone who thinks that they can live up to it. Betty Jean White leaves her love for Morganton to Willie Lou Harris. To Betty Jo Hefner, Mary Jo Whisnant leaves her long telephone conversations. Mary Lee Yount's friendly and pleasant attitude goes to Peggy McGuire. R. A. Andrews wills his timidity to Tommy Canipe. Nellie Parsons leaves her "Linda Darnell" appearance to any junior deserving it. Ernest Robinson wills his energy to Stanley Holmes.

Dotty Raby's ability to always be late to places is left to Janette Hines. Marjorie Wall's position at the Center theater is left to Betty Jean Sigmon. Harold Sigmon betroths his beloved pipe to Robert Randall. Milton Snyder leaves his paper route to Marvin Sigmon. To Clifteen Turbfield is left Naomi Bolick's wavy hair. Ruby Adams wills her quietness to Katheline Sites. I. W. Lanev leaves his ability to make speeches to Billy Punch. Lucille McCulloh leaves her "innocent" expression to Dorothy Shuford. Dolan Huffman leaves his "come-hither" look to Ernest Yount. Betty Lael wills her seat in the auditorium to anyone who sits there. Frankie McNeilev leaves her bovish name to Mary Ellen Robinette. Ruth Lemmond wants Bobby Deal to have her luck in "getting by."

Robert Cansler wills his knowledge of atoms to Billy Poovey. Ruby Lee Bailey leaves her loud mouth to Everette Lee Dellinger. Edward Cooke wills his study hall grades to Jimmie Andrews. Ben Robinson's interest in the opposite sex is left to Charles Moore. Worth Pierce's resemblance to Bob Hutton is left to anyone having the same resemblance. Jimmy Poovey leaves his dry laugh to Ellen Barger. John Rhodes wills his cute grin to Harlan Starnes. Buddy Broyles leaves his large vocabulary to Arcola Berry. Martha V. Cline wills her pearls to Sarah Jo Carpenter. Bobby Deal leaves his ability to perform lab experiments to Kenneth Chastain. Dorothy Hefner's interest in literature is left to Katherine Parlier. Mariana Lail leaves her nutty ideas to "Sissy" Suther.

R. A. High leaves his disposition to Ernest Owens. To Betty Lou Perkins, Joyce Howard leaves the far-away look in her eyes. Betty Lingle leaves her ability to get assignments in on time to Junior Martin. Betty Jo Weaver's unending stream of foolish questions is left to Don Gallamore. Joan Taylor confers her agreeable disposition to Nancy Allen. Lewis Settlemire bequeaths Richard King with his lanky limbs. Jack Sherrill's ability to meet people is left to Harry Patton. Walter Pronst wills his big ears to Bill Foster.

Vernon Flowers is left Betty Jean Revel's "gift for gab." Eugene Price's ability to trip the light fantastic is given to Robert Suddreth Erwin. To Harold Smyre, Henry Steele wills his horse laugh. Martha Jane Self wills her charming mannerisms to Joan Spencer. James Smith's ability to draw cartoons is bestowed upon Jack Lindsay. Bobby Beard leaves his love for the Navy to Herman Snipes. Robert Mozeley wills his love for jeeps to David Flowers. J. L. Lowman bestows upon Tommy Lail his slim physique. Doris Lentz wills Frances Foster her sense of humor. Ellen McIntyre leaves her love for typing to Geraldine Bollinger. Dorothy McCray leaves her place in the cafeteria to the first one getting there. "Shorty" Caldwell is the lucky receiver of Mardecia Little's gracefulness. To Peggy Honevutt, Janie Bolch wills her artistic ability.

Jimmy Bumgarner's love for motorcycles is left to Jimmy Miller. Betty Crump wills her winning smile to Betty Isom. Milton Clenseur bestows upon Clarence Veach his poetic ability. Bonnie Bynum leaves her habits to Betty Mull. Roberta Cooke wills her day dreams to Josephine Kale. Peggy Bost leaves her twinkling eyes to "Cornv" Cannon. Ann Brooks leaves her put-on airs to anyone who can live up to them. Peggy McIver's serious nature is given to Rena Ann Furlow. Peggy Miller leaves her squeaky chair in Mrs. Sigmon's Bible class to Theodore Jenkins. Bobby Mitchell leaves her apparent deftness in handling men, one in particular, to Shirlev Eakers. Albert Lyerly leaves one of his old shoe strings to anyone needing it. Juanita Warren leaves her title of "Miss Hickory High" to Abbie Beam.

Beverly Nunez leaves on "That Night Train to Memphis."

AEIRWANTIA PROPST  
GWENDOLYN SETTLEMIRE  
JUDY STEVENSON  
AGNES WELLS

# Senior Class Prophecy 1946-1947

This is Station A. T. O. M. on the air! Tonight we present "The Three Seers" (without Roe-buck). These ladies are brought to you tonight by Doctors J. HUTTON'S and M. CLENSEUR'S new wonder drug, Atomicillin. Tonight we have a special program brought to you direct from the United Nations general assembly at its new permanent headquarters on the site of the old Hickory High School building, Hickory, North Carolina. Now we bring you "The Three Seers." Take it away, U. N.!!

"This is *The Three Seers* giving you on the spot news of the U. N."

As we assemble in this magnificent auditorium, designed by PHIL PATTON, noted architect, and constructed by the RITTER-PIERCE Construction Co., we are impressed by the beautiful drapes and furnishings created by Hickory's leading interior decorators, BARBARA CROUCH and SUE HELTON. On one wall we see the latest painting of VANCE GOODE, "Nita's Night," inspired and posed for by JUANITA WARREN, artist's model. Chairs for the U. N. were made by the Hickory Chair Co., owned and operated by the LAFFON brothers, RAY and REID. The lighting effects were arranged by the HONEYCUTT-BUMGARNER Electrical Co., with the unique air-conditioning being perfected by DOLAN HUFFMAN.

The meeting is being called to order by the President of the Assembly, HENRY ABERNETHY. His voice comes over loud and clear due to the installation of the public address system by ALBERT LYERLY, BILL PHIFER, BOBBY DEAL, CLARENCE HUFFMAN, HAROLD LAIL, HAL STARR, and ERNEST ROBINSON. A few late delegates are being shown to their seats by the official pages, LUCILLE McCULLOH, FRANKIE McNEILLY, PEGGY MILLER, RUBY ADAMS, and MARTHA CLINE, and headed by chief usher, EVELYN PETREE. The secretary, JAMES FURLONG, then reads the minutes and the meeting is officially under way.

As the room becomes quiet, Reverend JOHN W. LANEY, president of the American Association of Ministers, rises to lead the devotionals. He was accompanied to the U. N. by a group of well-known religious educational directors, KENNIE MAE LAWRENCE, PAULINE SAIN, MARTHA JANE SELF, BETTY WEAVER, MILTON SNYDER, BETTY CRUMP, and BONNIE BYNUM.

The issue tonight is: "Whether or not the small eastern province of Newton shall be taken into the United Nations as a mandate." All is silent as the American Representative, ELMER BROYLES, begins his opening address to the assembly. Seated beside him is his chief adviser, HAROLD SIGMON, who joined Representative Broyles by flying from London, England, where he has just attended a world conference. He was flown from the conference by special pilots, BENNY FOX and VANCE BRIGHT, and their special staff of hostesses, JANELLE TRAVIS, DORIS WOOTEN, DOROTHY BRITTAIN and PEGGY WILHELM. He was driven from the airport in a special taxi, designed by JOE THOMPSON, sold by R. A. HIGH, and driven by HAROLD DEAL, chief taxi driver for "UG" LIPPARD'S Taxi Service.

The Representative's chief secretary, AEIRWANTIA PROPST, is seated at his left taking notes to be sent to the secretarial staff made up of BETTY JEAN REVELS, BLEEKA ROWE, PATSY SETZER, DOROTHY McCRAY, ELLEN MCINTYRE, and SARAH LOU KILLIAN. The Representative's wife sits in the audience breathlessly awaiting her husband's utterance. Mrs. Broyles is attired in a BETTY RAMSEY creation, bag and gloves by that well-known designer, JOYCE HOWARD, and her chapeau (hat, to us) designed by the renowned milliner, PEGGY RAE WILSON. Mrs. Broyles purchased these lovely garments at a fashion show, given in the "Fuschia Room" of the Hotel Hickory, managed by BEN ROBINSON. Models from the BOB WOOD Model Agency were dressed in the latest styles by designer, RUTH LEMMOND, and were bought for the show by famed buyer, AGNES WELLS. Among the models for the show were MARGARET JONES, ANN WHITENER, PATSY FORD, and MARGARET WADE ANDERSON. Music for the occasion was furnished by Station W. H. K. Y. which sent its two singing stars, Billie Jones and Polly Abernethy, who were accompanied by PEGGY PEELER, noted musician. We noticed gossip columnists BETTIE RAINEY GAMBLE and ADA JANE CEITNER from the Hickory Daily Record talking animatedly with the fashion editors, BETTYE RUDISILL, from the Newton-Conover Journal, and JANIE BOLCH, of the Statesville Herald-Tribune.

Refreshments were served by the Hotel Hickory waitresses, JOAN TAYLOR, BETTY JO WEAVER, BETTY JEAN WHITE, MARJORIE WALLS, PEGGY BOST and EDNA DEAL. This meal, being prepared by the hotel's dietitian, SONYA WITTEN, was home-grown by gentleman farmer, DWIGHT ADKINS.

". . . . and I thank you." Representative Broyles, having finished his brilliant speech, sits down amidst thunderous applause. As the room returns to silence we notice for the first time the press box, which plays such an important part in the U. N. In the front of the box we see the two official secretaries of the press, ESTHER ZERDEN and NAOMI BOLICK, and BOB BEARD of the Granite Falls Gazette, motioning to the other American reporters, NANCY POOVEY, JAMES MARTIN, and NEIL COX, who points out a new addition to the Hickory Daily Record Staff, that of JAMES SMITH, cartoonist, whose comic strip, "The Perils of 'PEEPY' STEELE,"



# Senior Class Prophecy 1946-1947

has been read and loved by millions. Official photographers for the Lenoir Daily Mirror, LEWIS SETTLEMIRE and ANN BROOKS, have just snapped the cartoonist's picture.

While we have been noticing the press box, an emergency intermission has been called due to a relapse of the Russian Ambassador, who was carried from the assembly by PAUL BIGSBY and GENE LAIL, ambulance drivers for the A. L. LUTZ Funeral Service. The ambassador, accompanied by his American secretary, RUBY BAILEY, has been carried to the office of Doctor TOMMY HAWKINS, chiropractor, who has treated many of these relapses by a special liniment manufactured at the TRUMAN HUDSON Cut Rate Pharmacy, situated under the dental offices of Doctors JOHN RHODES and ROBERTA COOK. This emergency was calmed by the appearance of three nurses, ONEDA MCGUIRE, MARDECIA LITTLE and PEGGY McIVER.

During this intermission we will try to tell you a little of the Hickory city officials who have given so much of their time and energy to make this U. N. a success. There is Mayor RAY HOUSTON, aided by his efficient secretary, NINA BURNS. A famous crusader against crime, Mayor Houston was responsible for the capture of R. A. "BUCK" ANDREWS, public enemy no. 1,363,785½, who was apprehended by Chief of Police ROBERT MOZELEY and patrolman JAMES MOSS. Andrews was a member of the famous BOSS BUDDY BOWMAN gang, which was "busted up" by WALTER "BUSTER" PROPST, District Attorney, after being exposed by the sensational novel, "Crime Always Pays," by internationally famous novelist, MARTHA WITHERSPOON, as dictated to her secretary, MARGIE FOX. We also give credit at this time to Fire Chief HERBERT MARLOWE and his firemen, JIMMY POOVEY, J. L. SETZER, KENNETH POWELL, GENE PRICE and BILL BEAM, all of whom succeeded in squelching the great conflagration of the BOB LAIL Pool Emporium. City Commissioner PRESTON HUFFMAN and Chief Councilman CONWAY FULBRIGHT, with their respective secretaries, PEGGY WHITE and MARY FRANCES BOLICK, have also done much in aiding the public by erecting a new high school on the site of the old "City Barbecue" to take the place of the Hickory High School, which was demolished under the direction of demolition engineers J. B. LOWMAN and BOBBY WITHERSPOON.

Principal of the new high school is VIRGINIA GABBARD, first lady principal of a high school in Hickory. BETTY RUTH SEITZ is her secretary and her teaching staff is made up of JEANETTE FRANKLIN, English; CORA ALICE WILSON, math; MICKEY TAYLOR, business administration; PEGGY JEAN TALLANT, history; MADEMOISELLE BOBBIE MITCHELL, French; AUDREY BOLCH, typing; CHARLES ROGERS, chemistry; ROBERT CANSLER, physics; BEULAH DURHAM, Spanish; MILLIE ANN DE LINGER, art; CAROLYN BALCH, band; MARY CATHERINE STARNES, glee club; GWENDOLYN SETTLEMIRE, special log adviser; CHRISTINE DERHODES, girls' basketball coach; a new teacher, MARY LEE YOUNT, who takes over the kindergarten next week; and MARY JO WHISNANT, who teaches a special class of "Transfers." Football, basketball, and baseball coaches RAYMOND PAYNE, J. C. HILL, and RICHARD MARLOWE were commended by the principal when they returned from the Yankee Stadium in New York City after coaching their teams to a worldwide victory in a special World Olympic Games for high schools.

Silence is again the keynote as the president of the assembly rises to welcome a delegation of housewives from the United Housewives of America, whose national president is the former MISS JEAN FRANS. Other Hickory High girls now members of the delegation are JUDY STEVENSON, INEZ DUNCAN, HILDA WILLIAMS, BETTY TEAGUE, and RUTH FISHER. OLGA HENKEL, DOROTHY HEFNER, BETTY LAEL, and MARTHA JANE BROWN gave demonstrations of "Three Ways to Change a Baby's Diaper", while MARY ANNA LAIL, BETTY LINGLE, and SALLY POARCH presented their ideas on the latest culinary achievement "Scrambled Eggs in the Shell." A special feature was DOTTY RABY'S lecture on "How to Get Your Man in Ten Easy Lessons or Five Hard Ones."

Representing the people of America in all walks of life was a committee including FREDDY MILLER, scientist, and his laboratory technician, DORIS LENTZ; WILBUR McABEE, theater manager, and his latest star, BEVERLY NUNEZ; NELLIE PARSONS, noted veterinarian; JACK SHERRILL, U. S. Marine Corps commander; and EDWARD CLINE, well-known traveler and man-of-the-world. This committee is reporting to the Assembly on "The Effect of the U. N. in American Life."

Our time is getting short, so we'll end our broadcast with a toast to the Class of '47 and to the future!

This is "The Three Seers",

PEGGY RAE YOUNT

JOANNE WHITE

SUZANNE KRAMER

Signing off.





Log Heads . . Duh! . . Wind Up . . Lunch Time . . Whitey . . Sunning . .  
 Atom Smashers . . Well, er . . C. B. or not C. B. . . Caught in the act.



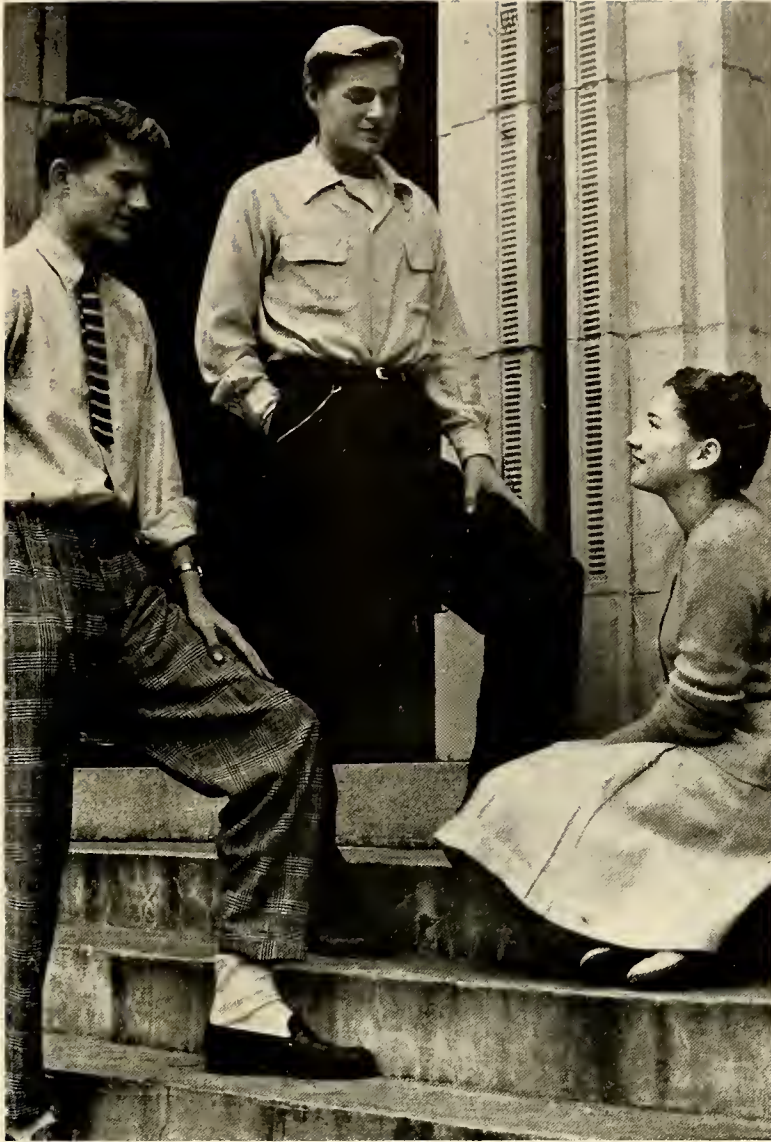

*"Just one more year . . . and then . . ."*

## *Junior Class*

### OFFICERS

BOBBY KAY . . . . .	President
THAD JOHNSON . . . . .	Vice-President
PAMELA STARNES . . . . .	Secretary-Treasurer

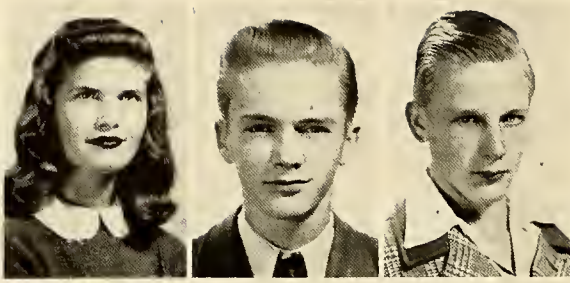

## *Juniors*

MARTHA JANE ABERNETHY  
"Janie"

JIMMIE ANDREW

GLENN ARNDT

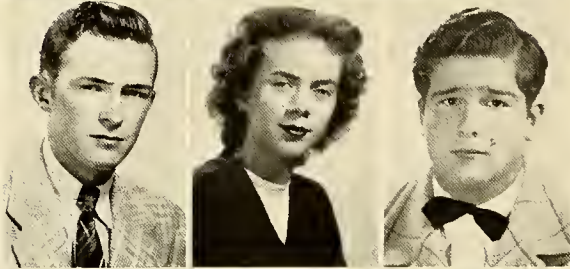

DONALD BARGER

ELLEN BARGER  
"Junior"

IRVIN BARGER  
"Fat Boy"



BETTIE BROWN BARRINGER  
"Bike"

PEGGY BAUCOM  
"Chips"

NINA BEACH



MARY RUTH BENFIELD

ARCOLA BERRY

MELFORD BOLICK  
"Shorty"



PAULINE BOLICK  
"Polly"

GERALDINE BOLLINGER  
"Jerry"

HARVEY L. BOST, JR.



CATHERINE BARRIER BOWDEN

DORIS ANN BOWMAN

MARTHA BOWMAN  
"Muggins"



# *Juniors*

NED BOWMAN  
DEAN BOYD  
DOROTHY BRIDGEMAN  
"Dot"

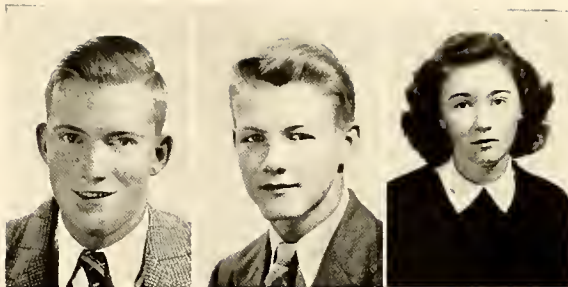

THOMAS C. CANIPE  
"Tommy"  
SARA JO CARPENTER  
MARTHA RUTH CARVER

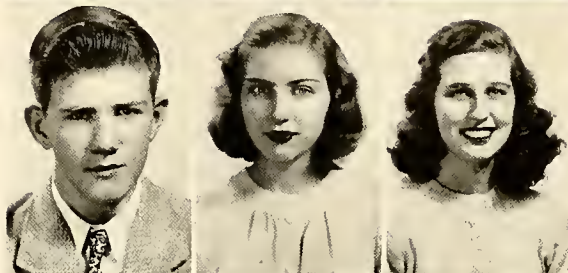

WILEY JOE CATER, JR.  
"Big Joe"  
SHIRLEY CAUBLE  
KENNETH CHASTAIN



RUTH CLARK  
DOROTHY ANN CLEMMER  
"Dotty"  
JEAN COLEMAN  
"Jeanie"

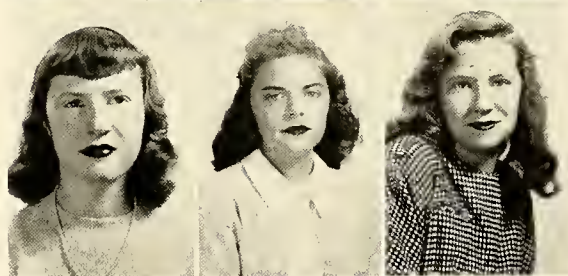

RAYMOND COLLINS  
MAXINE COOKE  
"Max"  
NANCY ROSE COULTER  
"Rosie"

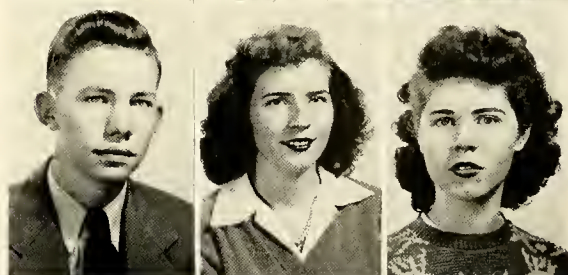

CARLTON CRAIG  
"Bud"  
CHARLES ROY CREECH  
"Roy"  
HAZEL DALE

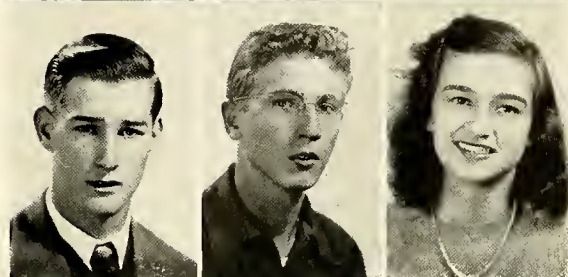

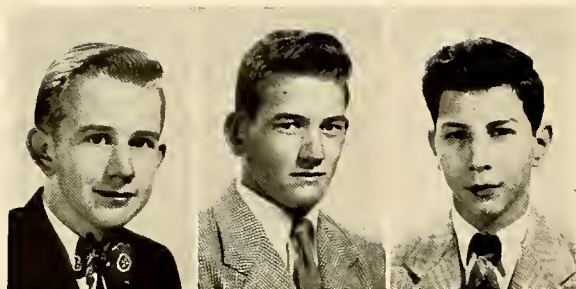

## *Juniors*

ARCHIE E. DEAL

BOBBY DEAL

CARL DEAL

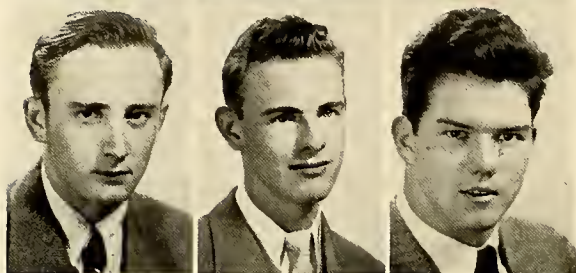

ROBERT DEATON

EVERETTE DELLINGER

LAMAR DOWDA  
"Dodo"

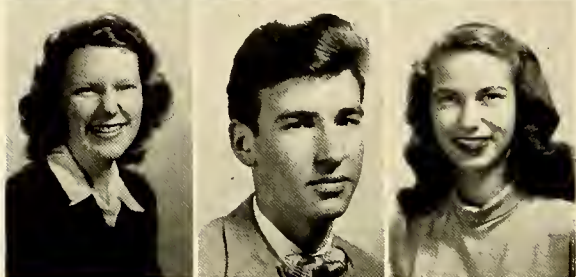

BARBARA DOWNEY  
"Bobbie"

HAROLD ECKARD

JO CARROLL ENNIS

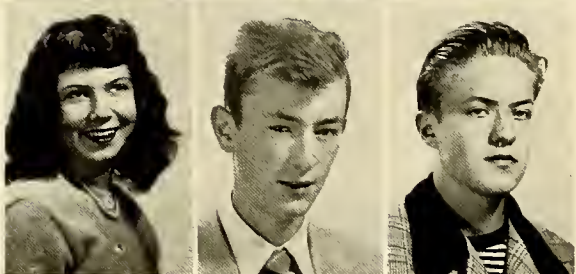

MARTHA ANN ENNIS

BOBBY ERWIN

VERNON FLOWERS

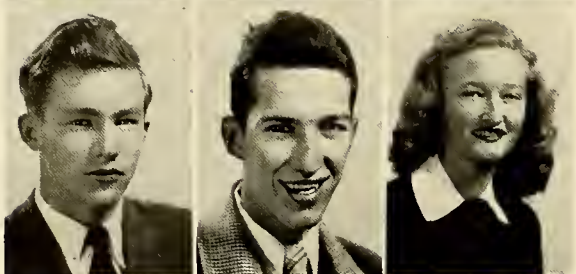

BILL FOSTER

DON GALLAMORE  
"Down Wind"

WILLIE LOU HARRIS  
"Lou"



RAMON HART

BETTY JO HEFNER

ALDIS HENDERSON  
"Al"



# *Juniors*

DONALD HENSLEY

JANETTE HINES

STANLEY HOLMES



PHYNALIA HUFFMAN

MARIE HUNTER  
"Rec"

JOEL THOMAS HYDER  
"Bluebeard"



THEODORE JENKINS

THAD LON JOHNSON  
"Johnny"

MARGARET E. JONES

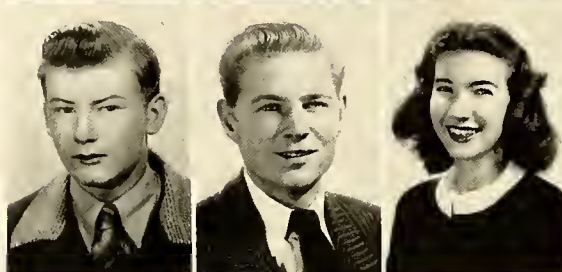

PAUL JONES  
"Cooter"

ROBERT KAY  
"Bobby"

EDWIN KENWORTHY

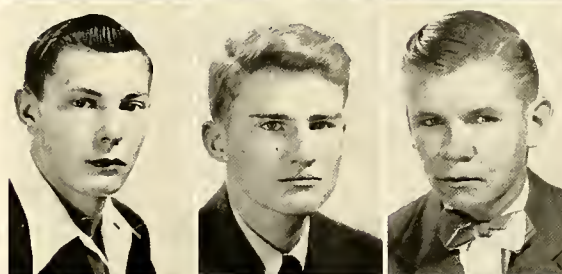

MARY HELEN KNOTT

KEN LAFON

YVONNE LAIL  
"Von"

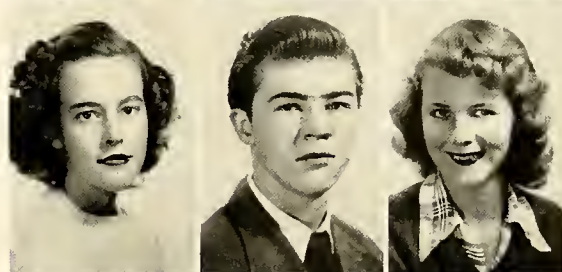

TRUDY LAWRENCE

JACK LINDSAY

DORIS ANN LINK  
"Dorky"

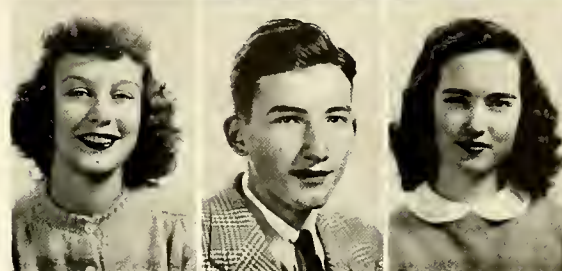

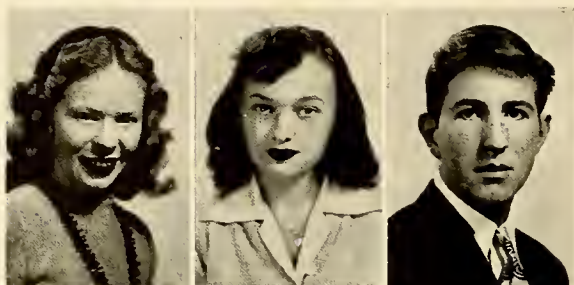

## *Juniors*

FRANCES LOWDERMILK

JEAN LUTZ

CLYDE MARTIN, JR.



JANICE MARTIN

PEGGY MASON

PEGGY MCGUIRE  
"Peg"

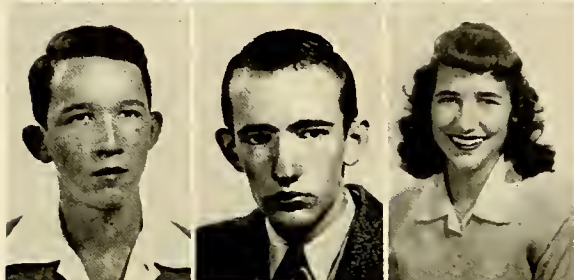

JOHN MCREE

TOMMY MESSICK  
"Speedy"

PEGGY JEAN MIMS

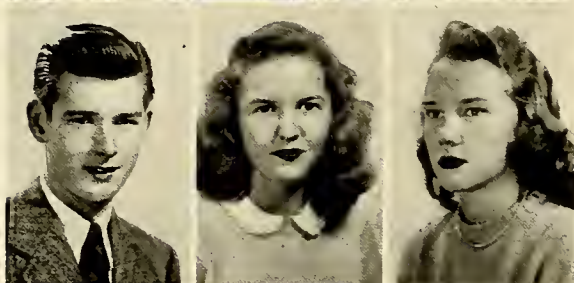

CHARLES NELSON MOORE

JO ANNE MOORE

NANCY MURPHY  
"Nastie"

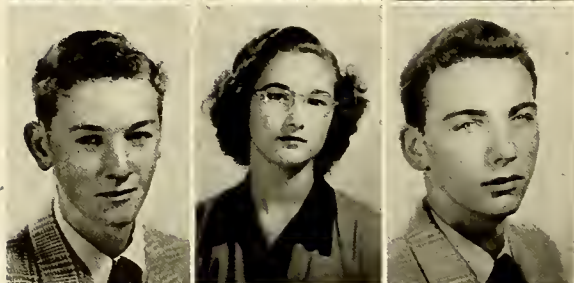

ERNEST OWENS

KATHERINE PARLIER

PHIL PATTON



BETTY LOU PERKINS

MILDRED IRENE PHILLIPS  
"Mickey"

NANCY E. POOVEY



# *Juniors*

WILLIAM LEWIS POOVEY  
"Bill"

WILLIAM LAMAR POPE  
"Bill"

FLORENE PROPST

NILA JO PROPST  
"Jo"

BILLY PUNCH

LAURA SUE RAMSEUR

ROBERT RANDALL  
"Mert"

ROBERT REED  
"Doll"

MARTHA REESE

ELLEN ROBINETTE

MELVIN SAIN

JOAN SEAGLE

NANCY SHELL

MAX D. SHERRILL  
"D"

BOB SHORES

DOROTHY SHUFORD  
"Dot"

ELLEN SHUFORD  
"Shuf"

BETTY JEAN SIGMON

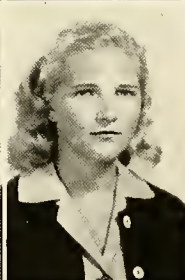
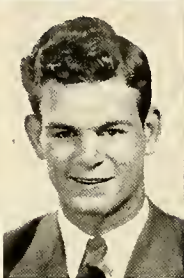
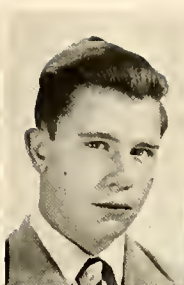

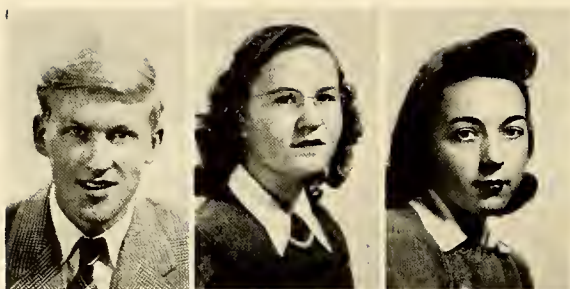

## *Juniors*

MARVIN SIGMON  
KATHERINE SITES  
JOANNE SMITH

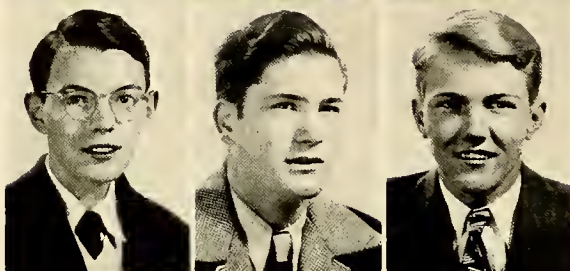

HAROLD SMYRE  
HARRY M. SNYDER  
HARLAN STARNES

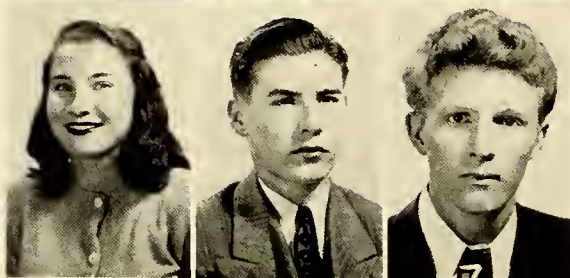

PAMELA STARNES  
"Pam"  
FRANK STARR  
FRANK J. STOUGH, JR.  
"Pinky"

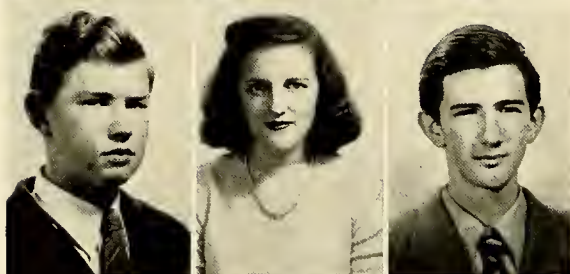

FRANK SULLIVAN  
ALEAN SUTHER  
"Sissy"  
CHARLES SUTTLEMYRE

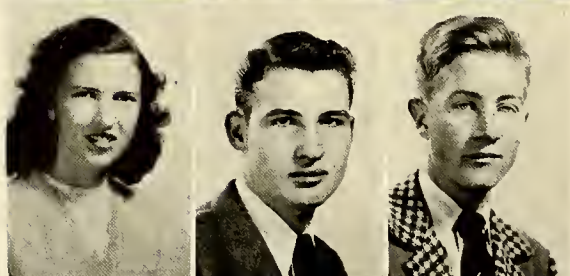

BETTY JO TAYLOR  
"Jo"  
HAYES TERRELL  
DUANE H. THRONEBURG



JUANITA TOLBERT  
CLIFTEEN TURBYFILL  
"Cliffy"  
CLYDE G. TURNER, JR.  
"C. G."



# *Juniors*

DAVID TUTTLE  
PEGGY VAUGHN  
CLARENCE VEACH

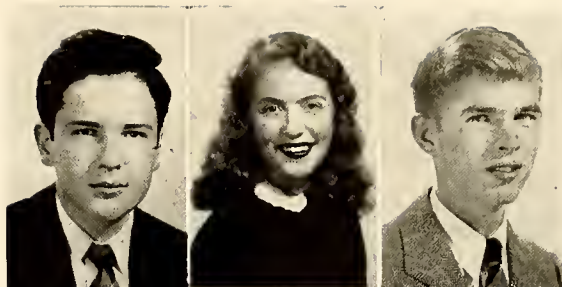

JOYCE WAGGONER  
ALEX WARLICK, JR.  
CHARLES WARLICK

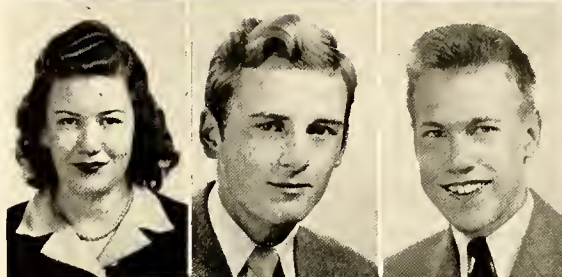

JUDSON WATTS  
SARA KATHERINE WATTS  
"S. K."  
MILDRED WHITE

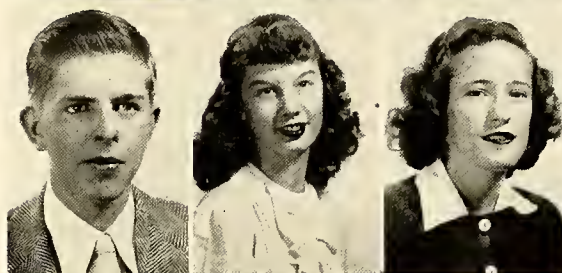

GLENN RAY YODER  
"Lefty"  
JOHN YODER, JR.  
"Little Beaver"  
MARGARET SUE YODER  
"Sue"

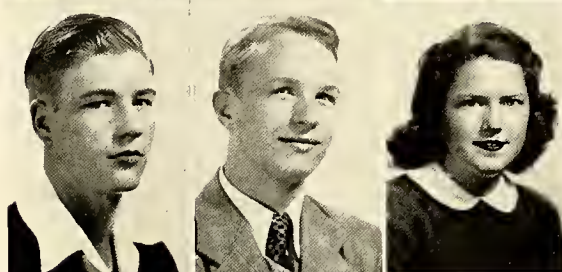

BUDDY YOUNT  
RICHARD YOUNT  
"Dick"

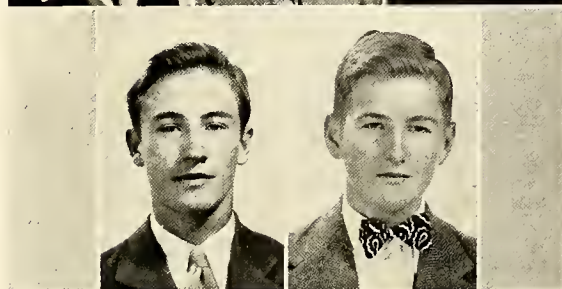



The Have and Have Nots. . . Solid Students. . . Is is good?. . . Pretty. . . Hey!  
 What'cha doin'?. . . Dorky. . . Ready?. . . What's funny?. . . Are these our children?..  
 Goin' places. . . Tail End.





*"Just to be a Soph always . . ."*

## *Sophomore Class*

### OFFICERS

BOBBY BARNETT .....President

RENA ANN FURLONG .....Vice-President

BETTY WRIGHT .....Secretary-Treasurer

## Sophomores

Peggy Abernathy, Edwin Alexander, Ralph Alexander, Nancy Allen, Opal Allison, Charles Dean Anderson, Billy Auton, Peggy Baker, Ann Barker, Gene Barkley, Bobby Barnette, Jo Ann Barrs, Bill Bass, Abbie Beam, Jack Blevins, Marion Bolch, Alice Bolick, Patsy Bolick, Jacqueline Bolick, James Bolick, Bobbie Bollinger, Billy Bost, James Bostain, Billy Glenn Bowman, Martha Bowman, John Boyce, Billy Boyd, Macile Brittain, P. V. Brown, Mary Anne Browne, Richard

Bumgarner, Charles Busby, Frank Byers, Nancy Byrd, Dean Caldwell, Doris Caldwell, Peggy Canipe, Corinne Cannon, Nancy Cannon, Algene Cash, Evelyn Childress, Peggy Clegg, Ann Cline, Doris Cline, Kenneth Coffey, Julius Cohen, Patsy Coleman, Frank Collins, June Collins, Betty Louise Cooke, Jo Anne Cordell, Martha Crawford, Mellie Jo Crider, Joe Henry Crump, Ann Culpepper.



Joan Cutting, Betty Jean Danner, Le Roy Dantzer, Lewis Deal, Susannah Dell, Theodore DeRhodes, Bill Duhling, Shirley Eakers, Herman Eckard, Tommy Einstein, Mattie Sue Elrod, Peggy Yvonne Fleming, Frances Foster, Bebe Frye, Jo Ann Frye, Mary Ann Frye, Rena Ann Furlong, Don Gallamore, Ann Hall, William Havner, Barbara Ann Hawn, Bobby Hedgecock, David Hefner, D. W. Hefner, Mary Jane Hefner, Mary Adelaide Henry, David Hewitt,

James Hewitt, Charles Hicks, William Hill, Keith Holbrook, Carolyn Hollar, Kenneth Hollar, Wayne Hollar, Peggy Honeycutt, Shirley Hoover, Billy Ray Hunt, Margaret Hunt, Charles Huggins, Billy Inman, Louise Isenhour, Betty Isom, Robert Jackson, Charles Johnson, Josephine Kale, Peggy Kale, Edwin Kerr, Milladean Kerr, Doris Killian, Joan Killian, Voncille Klutz, Willena Kirby, Billy Lackey, Bobby Lackey, Fred Lail, Tommy Lail.



# Sophomores

Glenn Albert Lane, Raymond Lane, Mary Alice Laney, Arthur Little, Bill Little, Cecil Long, Floyd Long, Margaret Lutz, Martha Jean Lutz, Betty Sue Marlow, Bill Martin, Clarence Mask, David Mathews, John Petit Maynard, Jerry McGinnis, Dorothy McIver, Peggy McNeilly, Charles Meadows, Yvonne Melton, Donald Menzies, Carolyn Merritt, Betty Miller, Margaret Miller, William James Miller, Kay Frances Mims, Colleen Moore, Joanna Morgan, Edith Mozeley, Betty

Lou Mull, Reginald Munday, Betty Sue Nance, Mickey Newberry, Steve Nowell, Gwyn Palmer, Henry Patterson, Harry Patton, James Peile, Mary Elizabeth Penly, Earl Pierce, Mickey Pierce, Billy Poovey, David Poovey, Reid Poovey, Jo Ann Pope, Willie Price, Rachel Putnam, Robert Rhoney, Berline Rink, Erlene Rink, Virginia Rink, Jack Robeson, Durene Robbins, Betty Jo Robinson, Carolyn Robinson, Elizabeth Robinson.



Donald Roseman, Libby Roseman, Martha Rae Rowe, Marvin Sain, Melvin Sain, Mabel Sanders, Raymond Eugene Scarborough, Grace Seitz, Marie Sellers, Betty Jo Sharpe, John Shelby, Iris Sherrill, Joyce Sherrill, Charles Robert Shook, Jimmy Shook, Bobby Shuford, Alfred Sides, Hazel Sigmon, Janet Sims, Allan Smith, Dorothy Smith, Henry James Smith, Jo Ann Spencer, Betty Sue Stafford, Royce Franklin Stover, Pauline Tallant, Bliss Teague, Rachel Teague, Glenn Carroll

Temple, Desteller Terrell, Alice Tolbert, Nancy Townsend, John Trexler, Louise Vallaton, Edgar Walker, Myrtle Walker, Wayne Walls, Norman Whisnant, Violet White, Clyde Whitener, Joretta Whitener, Alyce Wilkinson, Betty Williams, Ophelia Williams, Darlene Wilson, Adrian Witherspoon, Charles Witherspoon, Betty Wright, Madge Wright, Doris Ann Yoder, George Younce, Ruth Yount, Nancy Josephine Yount, Sam Yount.





Hold that line. . . Office Scene. . . Shame, Ray. . . Ice Cream Party. . . Passing Parade. . . What are you doing?. . . Future Salesmen. . . Pajama Party. . . Emily Post's Paradise. . . Strolling.



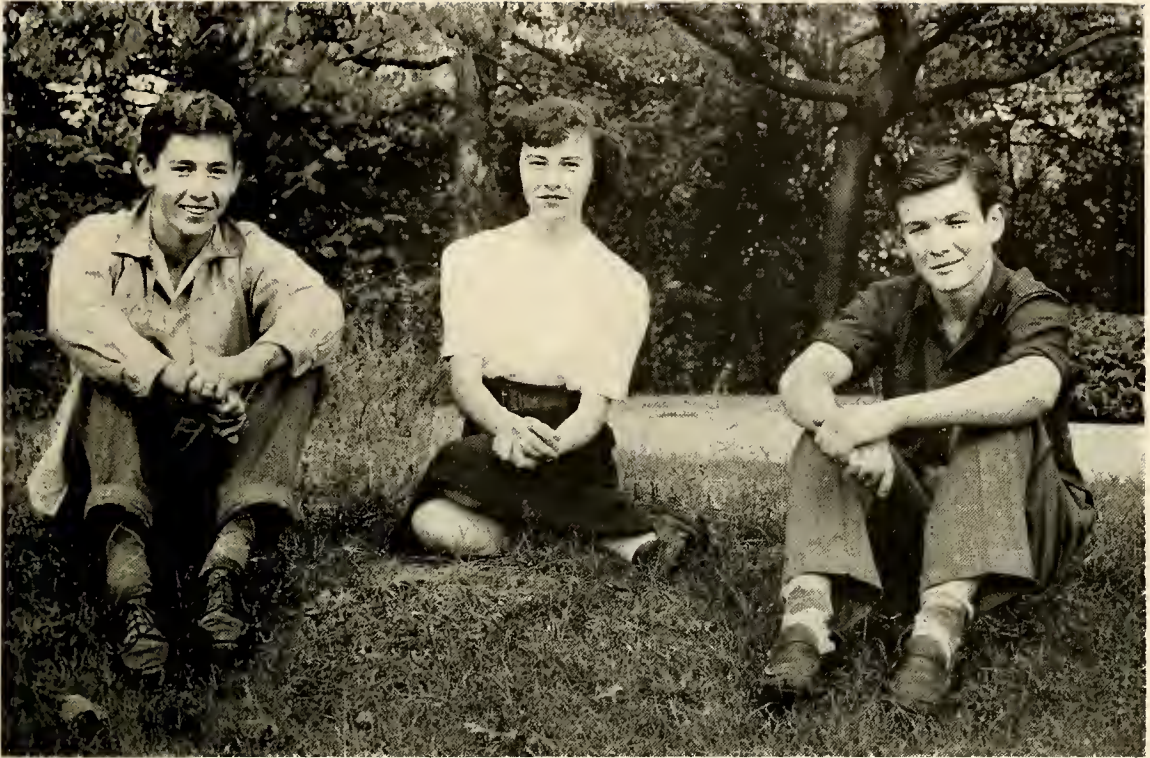

*"One Down And Thre To Go . . . . "*

## *Freshman Class*

### OFFICERS

CHARLES REEVES . . . . .President

JACK DEAL . . . . .Vice-President

MARJORIE CRUMP . . . . .Secretary-Treasurer



# *Freshman Class*





# *Freshman Class*

## *Roster*

Robert Adams	Emmett Cody	James Hawn
Edwin Alexander	Clara Mae Cook	Leonard Hefner
Joe Alexander	Roy Cook	Ted Hefner
Harold Allison	Gwendolyn Correll	Edna Herman
Josephine Allred	John Coulter	Harold Herman
Rosemary Althouse	Lydia Crawford	Jimmy Herman
Dulin Annas	Martha Crawford	Lewis Herman
Nancy Arndt	Bobby Crump	Paul Herman
Christine Auton	Forest Crump	Jeanette Herthel
Millie Ball	Jimmy Crump	Norma Hewitt
Betty Jean Barger	Marjorie Crump	Carroll High
Freddie Barger	Fred Dale	Boyd Hoit
Gene Barkley	Joe Davidson	Keith Holbrook
Marijennie Barringer	Jack Deal	Barbara Holland
Doris Anne Baucom	Donnie DeSha	Bennett Hollar
Mary Benfield	Perrie Drum	Doris Hollar
Margie Bennison	Bert Duncan	Kenneth Hollar
Bill Biggerstaff	Maurice Duncan	Peggy Honeycutt
Jack Bishop	Ruth Durham	Billy Hudson
Jolene Blackwood	Wander Eckard	Dorothy Hudson
Jack Blevins	Louise Eggers	Lorene Huffman
Betty Sue Bolick	Peggy Rae Ennis	Louetta Huffman
Larry Bost	Rebecca Fisher	Edwin Huggins
James Bostain	Edith Flagler	Hugh Huggins
Johnny Bowman	Jo Anne Fleming	Billy Rae Hunt
Robert Bowman	Nell Fleming	Margaret Hunt
Dick Boyd	Johnny Fleming	Peggy Hunter
Heriote Boyles	James Flowers	Billy Inman
Beth Brendle	Leonard Flowers	Murrell Isbell
Edward Bright	Mary Alice Flowers	Jacqueline Isenhour
Clifford Brittain	Mary Foster	Billy Ray Jarrett
Joe Brown	Leslie Fox	Rebecca Jarrett
Jeanette Bruner	Maurice Fox	Robert Jasken
Nan Gordon Buff	Donald Frye	Josephine Kale
Richard Bumgarner	Gene Frye	Jerry Kanipe
Charles Burns	Hugh Frye	Revonda Kanupp
Marie Burns	Kletus Frye	Harold Kent
Charles Busby	Nancy Frye	Phyllis Kerr
Frank Byers	Ruth Frye	George Kilby
Ronal Byers	James Gantt	Bobby Killian
Dean Caldwell	Harvey Geitner	Doris Killian
Charles Camp	Alice Gregory	Richard King
Bobby Campbell	Jacqueline Greer	Willena Kirby
David Canipe	Frances Gross	Mary Frances Klutz
Patsy Canipe	Vernon Guess	Betty Lafone
Billy Carrier	James Hamby	Bonnie Lafone
Charles Chastain	Billy Hathcock	Fred Lail
Robert Cline	Carl Haub	Glenn Land
	Robert Hawkins	

# *Freshman Class*





# *Freshman Class*

## *Roster*

Gladys Lanier  
 Arch Lee  
 Betty Anne Lingle  
 Joe Lingle  
 Marilyn Lippard  
 Billy Little  
 Martha Little  
 Shirley Little  
 Charles Luckadoo  
 Kathleen Lutz  
 Betty Lynn  
 Kathryn Macijewski  
 Gladys Marlowe  
 Mary Ruth Marshall  
 Phyllis Matheson  
 Robert Mauser  
 Myrtle Mays  
 Betty Lee McGuire  
 Doris Ann Miller  
 Dorothy Miller  
 Mary Elizabeth Miller  
 Mary Hilda Mims  
 Ruby Mingus  
 Lewis Mitchell  
 Collen Moore  
 C. C. Moore  
 Betty Lou Mull  
 Edsel Mundy  
 Melvin Mundy  
 Jean Owens  
 Joan Parlier  
 Reid Peeler  
 June Perry  
 Glenn Phillips  
 Lewis Phillips  
 Lloyd Pittman  
 Robert Pittman  
 Dorothy Pitts  
 Herbert Eugene Poovey  
 Reid Poovey, Jr.  
 Willie Poovey  
 Peggy Prestwood  
 William Price  
 Rachel Propst  
 Sam Propst  
 Wanda Fay Punch  
 Pete Raby  
 J. W. Reed  
 Wanda Reed

Mary Jane Reese  
 Charles Reeves  
 Mattie Reeves  
 Dorothy Reinhardt  
 Jerry Rhodes  
 Robert Rhoney  
 Joanne Rhyne  
 Bobby Robeson  
 Betty Anne Robinson  
 Elizabeth Robinson  
 Lorene Robinson  
 Iris Roper  
 Kenneth Saine  
 Marliedean Saine  
 Richard Saine  
 Mabel Sanders  
 James Schronce  
 Lee Seagle  
 Betty Ann Sebastian  
 Miles Self  
 Bobby Joe Setzer  
 Helen Setzer  
 Jimmy Lee Setzer  
 Melvin Setzer  
 Robert Shepherd  
 Harold Sherrill  
 Jeanne Sherrill  
 Glenn Shook  
 Wallie Joe Shook  
 Modinia Short  
 Bill Shuford  
 Charles Shuford  
 Betty Jane Sigmon  
 Bobby Sigmon  
 John Sigmon  
 Josephine Sigmon  
 Julia Ann Sigmon  
 Mary Sue Sigmon  
 Reba Sigmon  
 Marlene Simms  
 Barbara Simpson  
 Betty Jane Smith  
 Donald Smith  
 Jay Smith  
 Lorene Smith  
 Patricia Smith  
 Robert Smyre  
 Herman Snipes

Peggy Jean Spencer  
 Virginia Spencer  
 Joan Starnes  
 Leota Starnes  
 Melvin Starnes  
 Billy Joe Starr  
 John Stauffer  
 Betty Jo Steppe  
 Martha Taylor  
 Janelle Teague  
 Larry Teague  
 Carroll Temple  
 Charles Throneburg  
 Colleen Tolbert  
 James Townsend  
 Joan Townsend  
 Violet Treadway  
 Kathleen Turbyfill  
 Joe Wakefield  
 Dwayne Walls  
 Nancy Walker  
 Mary Jane Ward  
 Harry Warren  
 Marieda Warren  
 Harold Watson  
 James Weaver  
 Joyce Weaver  
 Peggy Weaver  
 Melvin Weeks  
 Virginia Welman  
 James Wheeler  
 Bobby Whisnant  
 Nelson Whisnant  
 Jennie White  
 Jauline White  
 Manly Whitener  
 Harry Wilfong  
 Kenneth Wilfong  
 Louise Wilkinson  
 Weyburn Williams  
 Mary Emma Wilson  
 Roy Wilson  
 Adrian Witherspoon  
 Joe Younce  
 Iva Jean Yount  
 Jean Yount  
 Nancy Yount  
 Charlcie Young  
 Charles Young



Sunning. . . Clipping. . . Two of a kind. . . Watch out, now. . . Strolling. . . Day is done. . . The eight ball. . . It's a pity. . . Freddy. . . Ain't love grand. . . Just Plain Corn. . . Dull.





## *Features . . .*

*"We've Got Both Beauty And Brains."*



*Presenting*

*Miss Hickory High*

JUANITA WARREN OF THE SENIOR CLASS





*Best Citizens . . . .*

*Ann Whitener*

*Henry Abernethy*



Best Looking

Juanita Warren  
Bill Phifer

Most Popular

Billie Jones  
James Furlong



Friendliest

Mary Jo Whisnant  
Bob Wood



## *Superlatives*



Most Dependable

Nell Cox  
J. W. Laney



Most Versatile

Carolyn Balch  
Dolan Huffman

Most Dignified

Ada Jane Geitner  
Richard Marlowe



## *Superlatives*



Most Original

Martha Witherspoon  
Buddy Broyles

Best School Spirited

Polly Abernethy  
Freddy Miller



Most Athletic

Pauline Sain  
Herbert Marlowe

## *Superlatives*



Wittiest

Jean Frans  
Henry Steele



Most Intellectual

Jeanne Hutton  
Vance Bright

Neatest

Aeirwantia Propst  
Reid Laffon



*Superlatives*



Log Staff Banquet. . . Cleaning Up. . . What's up Doc?. . . Twilight Trio. . .  
 Twinkle, Twinkle, Little Star. . . How greata—The Beta. . . Hi-Y Cuties. . . Hurry  
 Up. . . Chorus Concert. . .





# *Activities . . .*

*The Work's All Done, Now Let's Have Some Fun.*

# Student Council

ANN WHITENER .....President  
 ROBERT SHORES .....Vice-President  
 MILDRED PHILLIPS .....Recording Secretary  
 BILLIE JONES .....Corresponding Secretary  
 DOTTIE CLEMMER .....Treasurer  
 MRS. EARL REESE .....Adviser

## Senior Class

TRUMAN HUDSON  
 BILLIE JONES

J. W. LANEY  
 ANN WHITENER

## Junior Class

DOTTIE CLEMMER  
 DORIS ANN LINK

MILDRED PHILLIPS  
 ROBERT SHORES

## Sophomore Class

ANN HALL  
 MICKEY NEWBERRY

HENRY PATTERSON  
 BETTY SUE STAFFORD

## Freshman Class

BILLY LITTLE  
 SHIRLEY LITTLE

PHYLLIS MATHESON  
 JOAN ULLMAN





# Home Room Representatives

POLLY ABERNETHY .....President  
 JACK SHERRILL .....Vice-President  
 MARY ANN FRYE .....Secretary  
 DONALD MENZIES .....Treasurer  
 MRS. DOROTHY R. BLYTHE .....Adviser

POLLY ABERNETHY  
 VANCE BRIGHT  
 JEAN COLEMAN  
 RUTH DURHAM  
 SHIRLEY EAKERS  
 VANCE GOODE  
 LESLIE FOX  
 MARY ANN FRYE  
 NANCY FRYE  
 LOUETTA HUFFMAN  
 JEANNE HUTTON  
 JOEL HYDER  
 BILLY INMAN  
 GENE LAIL

ARTHUR LITTLE  
 JEAN LUTZ  
 ALBERT LYERLY  
 DONALD MENZIES  
 CAROLYN MERRITT  
 LEWIS PHILLIPS  
 ALICE REICHARD  
 CAROLYN ROBINSON  
 J. L. SETZER  
 JACK SHERRILL  
 HENRY STEELE  
 FRANK STOUGH  
 HAYES TERRELL  
 AGNES WELLS



# *The 1947 Hickory Log Staff*

MARTHA WITHERSPOON, KENNIE LAWRENCE .....Co-Editors-in-Chief

HAL STARR, MARY JO WHISNANT .....Co-Business Managers

MRS. STAMEY SIGMON .....Adviser

MARGARET WADE ANDERSON

NAOMI BOLICK

EDWARD CLINE

NELL COX

BOBBY DEAL

BENNY FOX

MARGIE FOX

BILLYE HAMBY

JOYCE HOWARD

DOLAN HUFFMAN

SUZANNE KRAMER

RAY LAFFON

REID LAFFON

BETTY LINGLE

ERNEST LIPPARD

AEIRWANTIA PROPST

A. L. LUTZ

JAMES RALEY

GWENDOLYN SETTLEMYRE

MILTON SNYDER

MARY CATHERINE STARNES

JUDY STEVENSON

JUANITA WARREN

AGNES WELLS

JOANNE WHITE

PEGGY RAE YOUNT





# *The Hickory Twig Staff*

*"News from every branch"*

## EDITORIAL STAFF

POLLY ABERNETHY .....	Editor-in-Chief
NANCY POOVEY .....	Co-Editor
JEANNE HUTTON .....	Associate Editor
CAROLYN BALCH .....	News Editor
CORA ALICE WILSON, BETTY CRUMP .....	Reporters
BEN ROBINSON .....	Feature Editor
NINA BURNS, RUBY BAILEY .....	Feature Writers
INEZ DUNCAN .....	Society Editor
JANIE BOLCH .....	Art Editor
CHRISTINE DERHODES .....	Sports Editor
Reporters: RAY HOUSTON, HERBERT MARLOWE, JACK SHERRILL, VIRGINIA GABBARD, ELLEN MCINTYRE.	

## BUSINESS STAFF

BETTIE RAINEY GAMBLE .....	Business Manager
ROBERT CANSLER .....	Composing Manager
ADA JANE GEITNER, JEANNE HUTTON, MARTHA JANE SELF .....	Advertising
AUDREY BOLCH, MARION RITTER .....	Circulation and Exchange
MISS DOROTHY KETNER .....	Adviser



# Publications Club

CAROLYN BALCH .....President  
 NAOMI BOLICK .....Vice-President  
 AEIRWANTIA PROPST .....Secretary  
 MARION RITTER .....Treasurer  
 MISS DOROTHY KETNER, MRS. ROBERT S. SIGMON .....Advisers

Polly Abernethy	Bettie Rainey Gamble	Aeirwantia Propst
Margaret Wade Anderson	Ada Jane Geitner	James Raley
Ruby Bailey	Billye Hamby	Marion Ritter
Carolyn Balch	Ray Houston	Martha Jane Self
Audrey Bolch	Joyce Howard	Gwendolyn Settlemyre
Janie Bolch	Dolan Huffman	Lewis Settlemyre
Naomi Bolick	Jeanne Hutton	Jack Sherrill
Nina Burns	Suzanne Kramer	Milton Snyder
Robert Cansler	Ray Laffon	Mary Catherine Starnes
Edward Cline	Reid Laffon	Hal Starr
Nell Cox	Kennie Lawrence	Judy Stevenson
Betty Crump	Betty Lingle	Juanita Warren
Bobby Deal	Ernest Lippard	Agnes Wells
Christine DeRhodes	A. L. Lutz	Cora Alice Wilson
Inez Duncan	Herbert Marlowe	Joanne White
Benny Fox	Ellen McIntyre	Mary Jo Whisnant
Margie Fox	Nancy Poovey	Martha Witherspoon
Virginia Gabbard		Peggy Rae Yount





# *Beta Club*

J. W. LANEY .....	<i>President</i>
NELL COX .....	<i>Vice-President</i>
JOANNE WHITE .....	<i>Secretary</i>
BOBBY WITHERSPOON .....	<i>Treasurer</i>
MISS LENA GREEVER .....	<i>Adviser</i>

Polly Abernethy	Truman Hudson	Acirwantia Propst
Margaret Wade Anderson	Dolan Huffman	Betty Ruth Seitz
Carolyn Balch	Jeanne Hutton	Gwendolyn Settlemyre
Audrey Bolch	Suzanne Kramer	Katherine Sites
Naomi Bolick	J. W. Laney	Judy Stevenson
Vance Bright	Jack Lindsay	Juanita Warren
Milton Clenscur	Mardccia Little	Joanne White
Nell Cox	Wilbur McAbec	Cora Alice Wilson
Benny Fox	Oneda McGuire	Bobby Witherspoon
Jeannette Franklin	Ellen McIntyre	Martha Witherspoon
Ada Jane Geitner	Peggy Peeler	Mary Lee Yount
Billye Hamby	Nancy Poovey	Peggy Rae Yount



# Junior Red Cross Representatives

ERNEST LIPPARD ..... *Chairman*

HAZEL DALE ..... *Secretary*

MISS MILLIE KATE McCOMB, MRS. JOYCE M. BERRY ..... *Advisers*

Nancy Arndt

Carl Deal

Betty Lou Mull

Ruby Lee Bailey

Beulah Durham

Betty Sue Nance

Marijennie Barringer

Don Gallamore

Nellie Parson

Paul Bigsby

Lou Harris

June Perry

Jeannette Bruner

Truman Hudson

Gene Price

Doris Caldwell

Robert Jackson

Charles Shook

Emmett Cody

Trudy Lawrence

Herman Snipes

Joanne Cordell

Ernest Lippard

Mary Catherine Starnes

Nancy R. Coulter

Joanne Morgan

Peggy Jean White

Hazel Dale

Manlev Whitener





## *P. J. A. Representatives*

AEIRWANTIA PROPST ..... *Chairman*

Peggy Baueom	Dolan Huffman	Joan Rhyne
Abbie Beam	Lorene Huffman	Ellen Shuford
Catherine Bowden	Betty Laffon	Lorene Smith
Nan Buff	Reid Laffon	Milton Snyder
Naney Cannon	Tommy Lail	Pamela Starnes
Peggy Clegg	Raymond Lane	Frank Starr
Charles Creech	Marilyn Lippard	Peggy Jean Tallent
Jack Deal	Peggy Mason	John Trexler
Shirley Eakers	Aeirwantia Propst	Peggy Rae Yount
	Raehael Putman	



# Beta Gamma Chapter Tri-Hi-Y

JEANNE HUTTON .....	President
HAZEL DALE .....	Vice-President
MARTHA JANE SELF .....	Secretary
SHIRLEY CAUBLE .....	Treasurer
KENNIE LAWRENCE .....	Chaplain
NANCY POOVEY .....	Reporter
MISS ADELAIDE SHUFORD .....	Adviser

Martha Jane Abernethy  
 Bettie Brown Barringer  
 Janie Bolch  
 Shirley Cauble  
 Dottie Clemmer  
 Hazel Dale  
 Barbara Downey  
 Virginia Gabbard  
 Tommie Hawkins  
 Joyce Howard  
 Jeanne Hutton

Mary Helen Knott  
 Kennie Lawrence  
 Doris Lentz  
 Carolyn Merritt  
 Betty Lou Perkins  
 Nancy Poovey  
 Martha Evelyn Reese  
 Laura Sue Ramsaur  
 Martha Jane Self  
 Nancy Shell  
 Gwendolyn Settlemyre  
 Joanne Smith

Peggy Jean Tallent  
 Mickey Taylor  
 Joyce Waggoner  
 Sara Katherine Watts  
 Agnes Wells  
 Peggy Rae Wilson  
 Mildred White  
 Sonya Witten  
 Martha Witherspoon  
 Margaret Sue Yoder  
 Esther Zerden





# Alpha Chapter Tri-Hi-Y

BETTY JO HEFNER ..... *President*  
 AUDREY BOLCH ..... *Vice-President*  
 AEIRWANTIA PROPST ..... *Secretary*  
 BETTIE RAINEY GAMBLE ..... *Treasurer*  
 MISS ADELAIDE SHUFORD ..... *Adviser*

Polly Abernethy	Jean Frans	Peggy Mason
Margaret Wade Anderson	Betty Rainey Gamble	Nancy Murphy
Carolyn Balch	Ada Jane Geitner	Mildred Phillips
Audrey Bolch	Betty Jo Hefner	Aeirwantia Propst
Catherine Bowden	Billie Jones	Ellen Shuford
Muggins Bowman	Suzanne Kramer	Pamela Starnes
Ruth Clark	Ruth Lemmond	Judy Stevenson
Barbara Crouch	Doris Ann Link	Alean Suther
Jo Carroll Ennis	Jean Lutz	Mary Jo Whisnant
Patsy Ford		Ann Whitener



# Hi-Y Club

BOBBY DEAL	.....	President
BEN ROBINSON	.....	Vice-President
FRANK STOUGH	.....	Secretary
THAD JOHNSON	.....	Treasurer
JOEL HYDER	.....	Reporter
HENRY ABERNETHY	.....	Sergeant-at-arms
MR. HENRY BROWN	.....	Adviser

Henry Abernethy	Truman Hudson	Ernest Lippard
Bob Beard	Dolan Huffman	Freddy Miller
Harvey Bost	Joel Hyder	Phil Patton
P. V. Brown	Bill Inman	Raymond Payne
Milton Clenseur	Thad Johnson	Bill Phifer
Bobby Deal	Bobby Kay	Ben Robinson
Lewis Deal	Ray Laffon	Bob Shores
Lamar Dowda	Reid Laffon	Henry Steele
David Flowers	Bobby Lail	Frank Stough
James Furlong	Raymond Lane	Charles Warlick
Blake Honeycutt		Bob Wood





# *Debating Club*

SUZANNE KRAMER .....	<i>President</i>
JEANNE HUTTON .....	<i>Vice-President</i>
NELL COX .....	<i>Secretary</i>
MILTON CLENSEUR .....	<i>Treasurer</i>
MISS JOSEPHINE SHUFORD .....	<i>Adviser</i>

Henry Abernethy	Henry Steele	Rena Ann Furlong
Buddy Broyles	Bobby Wood	Betty Jo Hefner
Milton Clenseur	John Yoder	Carolyn Hollar
Bobby Deal	Ellen Barger	Jeanne Hutton
Lewis Deal	Catherine Bowden	Suzanne Kramer
James Furlong	Ann Brooks	Kennie Lawrence
Aldis Henderson	Doris Caldwell	Mickey Newberry
Blake Honeycutt	Peggy Clegg	Mildred Phillips
J. W. Laney	Dottie Clemmer	Rachel Putnam
Jack Lindsay	June Collins	Ellen Shuford
Albert Lyerly	Joanne Cordell	Joan Ullman
Gene Price	Nell Cox	Juanita Warren
Charlie Rogers	Barbara Crouch	Martha Witherspoon
Milton Snyder	Barbara Downey	Betty Wright
	Jo Carroll Ennis	



# The Band

MR. LONDON WALKER, *Director*

## Flutes

Marijennie Barringer  
Mary Adelaide Henry  
Marion Ritter  
Milton Snyder

## Clarinets

Martha Jane Abernathy  
Bobby Barnette  
Muggins Bowman  
Mary Ann Brown  
Gwendolyn Correll  
Carl Deal  
Harold Deal  
Tommy Einstein  
David Matthews  
Donald Menzies  
Tommy Messick  
Henry Patterson  
Mickey Pierce  
Billy Poovey  
Jack Robeson  
Charles Witherspoon

## Mellophones

Hazel Dale  
Albert Lyerly  
June Perry  
Betty Anne Robinson  
Betty Jane Smith  
Jo Anne Smith  
Patsy Smith

## Trombones

Bettie Brown Barringer  
Clifford Brittan  
Bobby Deal  
Blake Honeycutt  
Billy Martin  
John Maynard  
Alfred Sides  
Betty Jo Tavior

## Cornets

Harvey Bost  
Julius Cohen  
Jean Frans

## Vernon Flowers

Jane Hefner  
Donald Hensley  
Marilyn Lippard  
Laura Sue Ramseur  
Lee Seagle  
Henry Steele  
David Tuttle  
John Yoder

## Baritones

Carolyn Balch  
Kenneth Hollar

## Bass Horns

Dulin Annas  
Dean Caldwell  
Herbert Ketcham  
Frank Stough

## Drums

Frank Collins  
Bill Lackey

Bob Lackey  
Gene Price

## Oboe

Cecil Long

## Glockenspiels

Charles Johnston  
Martha Jane Self

## Saxophones

Martha Evelyn Reese  
Betty Jean Barger

## Drum Majors

Frank Stough  
Bobby Deal

## Majorettes

Martha Ruth Carver  
Muggins Bowman  
Dottie Clemmer  
Bettie Brown Barringer  
Betty Lou Perkins

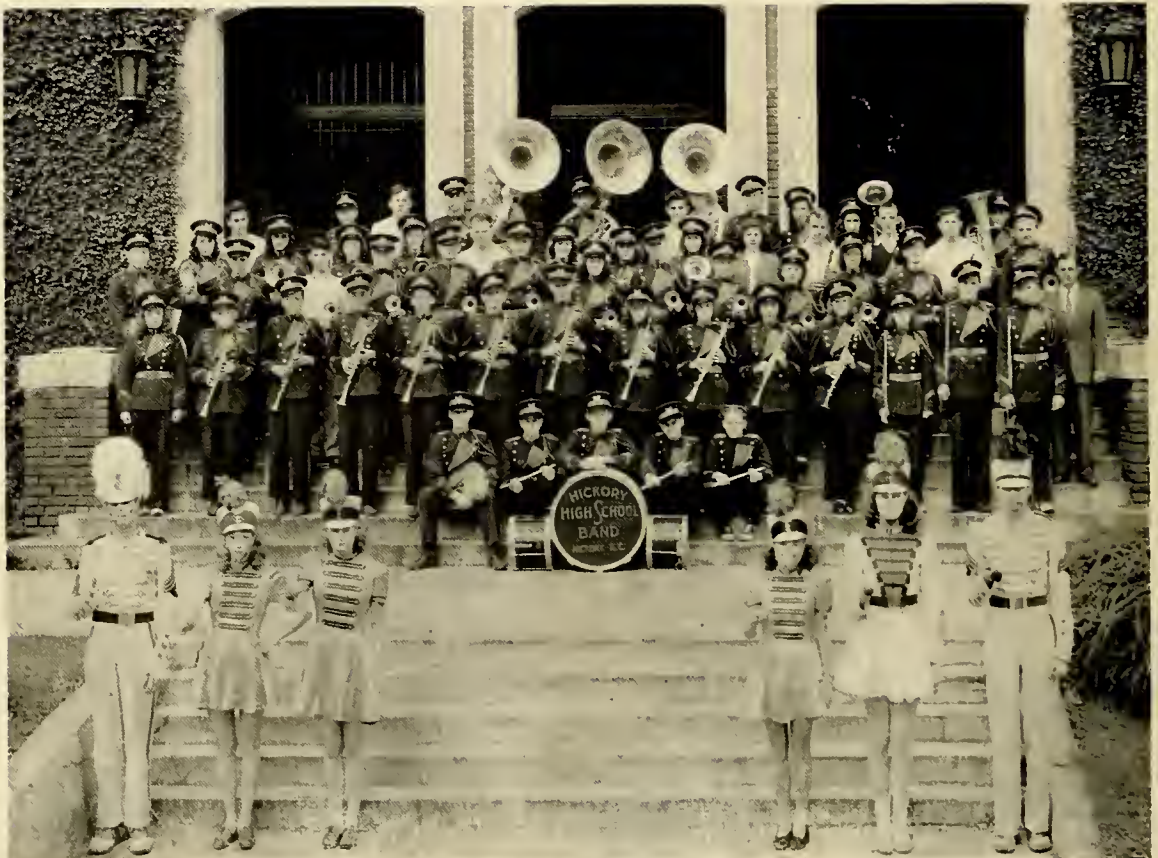



# Glee Club

JOANNE WHITE  
PRESIDENT



BOBBY BARNETTE  
VICE-PRESIDENT



PEGGY R. WILSON  
SECRETARY

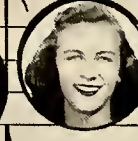

MILTON SNYDER  
TREASURER



DORIS ANN YODER  
PIANIST



M. L. D. WALKER  
DIRECTOR



MARTHA JANE  
ABERNETHY



POLLY ABERNETHY



NANCY ALLEN



IRVIN BARGER



NANCY BIRD



NINA BEACH



AUDREY BOLCH



JAMES BOLICK



PATSY BOLICK



MARTHA LOUISE  
BOWMAN

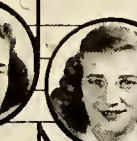

MARY ANN BROWN



DORIS CALDWELL



ROBERT CAISLER



JOE CATER



SHIRLEY CAUBLE



PEGGY CLEGG



JUNE COLLINS



RAYMOND COLLINS



JOANNE CORDELL



MARTHA CRAWFORD



HAZEL DALE



CORINNE CANNON



SUSANNAH DELL



MILLIE ANNE  
DELLINGER



RUTH DURHAM



SHIRLEY EAKERS



YVONNE FLEMING



BETTY GAMBLE



ANNE HALL



RAMON HART



BOB HEDGECOCK



MARY JANE HEFNER



MARY ADELAIDE HENRY

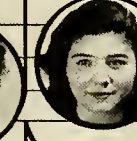

CAROLYN HOLLAR



WAYNE HOLLAR



BILLIE JONES

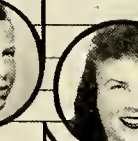

JOSEPHINE KALE



JOAN KILLIAN



WILLIEN KIRBY



KENNIE LAWRENCE

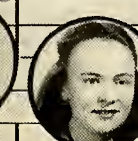

HERBERT MARLOWE



PEGGY MASON

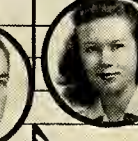

CHARLES MEADOWS



KAY FRANCES MIMS



KATHERINE PARLIER



DONALD MENZIES



JO ANNE MOORE



NANCY MURPHY



NICKY NEWBERRY



BEVERLY NUNEZ



WILLIE PRICE



NILA JOE PROPST



CAROLYN ROBINSON

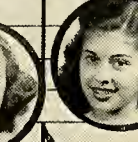

CHARLES ROGERS



PEGGY SANDLIN



MARTHA JANE SELF



LEWIS SETTLEMIRE



IRIS DEANE SHERRILL



BETTY SUE STAFFORD



HENRY STEELE



ALEAN SUTHER



JOAN TAYLOR



FRACHAEL TEAGUE



NANCY TOWNSENO



LOUISE VALLATON



MYRTLE WALKER



MARY JO WHISNANT



JOE WHISNANT



ANNE WHITENER



BETTY WILLIAMS



MARTHA WITHERSPOON



BOB WOOD





# Raphael Art Club

PEGGY BANS .....President  
 PEGGY SAUNDIN .....Vice-President  
 JEAN COLEMAN .....Secretary-Treasurer  
 VANCE GOODE .....Reporter  
 MR. JAMES BURRUS .....Adviser

Joanne Bans	Jean Coleman	Coleen Moore
Peggy Baucom	Nancy Rose Coulter	Reid Poovey
Mary Ruth Benfield	Millie Ann Dellinger	William Price
Bill Biggerstaff	Wilma Frye	Peggy Saundin
Janie Bolch	Vance Goode	Dorothy Smith
Doris Bowman	Willie Lou Harris	James Smith
Ann Brooks	Clarence Huffman	Henry Steele
Dean Caldwell	Kennie Lawrence	Darlene Wilson





## *D. E. Class*

A. L. LUTZ ..... *President*  
 JOE THOMPSON ..... *Vice-President*  
 MARJORIE WALLS ..... *Secretary*  
 OLGA HENKEL ..... *Treasurer*  
 MRS. STELLA AMBROSE ..... *Adviser*

Bill Auton

A. L. Lutz

Charles Creech

Lucille McCulloh

Robert Deaton

Hayes Terrell

Don Gallamore

Joe Thompson

Olga Henkel

Marjorie Walls

Betty Jo Weaver



## *D. O. Class*

BILL FOSTER ..... *President*

J. B. LOWMAN ..... *Vice-President*

FRANK STARR ..... *Secretary-Treasurer*

BILL FOSTER ..... *Reporter*

Paul Bigsby

Stanley Holmes

James Bostain

Gene Lail

Jimmy Bumgarner

J. B. Lowman

Edna Deal

James Moss

Bill Foster

Robert Mozeley

Frank Starr





# Latin Club

MICKEY NEWBERRY .....*President*  
 BOBBY BARNETTE .....*Vice-President*  
 ANN HALL .....*Secretary*  
 RENA ANN FURLONG .....*Treasurer*  
 MRS. TRACY HITCHNER .....*Adviser*

Edwin Alexander	Nancy Byrd	Mickey Newberry
Bobby Barnette	Doris Caldwell	Betty Lou Perkins
Julius Cohen	Jean Cash	Willie Price
Joe Henry Crump	Peggy Clegg	Rachel Putman
Bill Duhling	Joanne Cordell	Libby Roseman
Bill Little	Susannah Dell	Joyce Sherrill
David Mathews	Mary Ann Frye	Nancy Townsend
John Maynard	Rena Ann Furlong	Destellar Terrell
Donald Menzies	Ann Hall	Bettie Weaver
Steve Nowell	Barbara Hawn	Violet White
James Peile	Mary Adelaide Henry	Alyce Wilkinson
Earl Pierce	Carolyn Hollar	Betty Williams
Mickey Pierce	Marie Hunter	Ophelia Williams
Jack Robeson	Peggy Kale	Betty Wright
Nancy Allen	Mary Alice Laney	Joretta Whitener
Abbie Beam	Margaret Miller	Doris Ann Yoder



# Spanish 2 Club

CATHERINE BOWDEN .....President  
 NANCY CANNON .....Vice-President  
 ALICE REICHARD .....Secretary-Treasurer  
 MISS OLYN BARRETT .....Adviser

Mary Ruth Benfield  
 Marion Bolch  
 Catherine Bowden  
 Billy Boyd  
 Dean Boyd  
 Mary Anne Brown  
 Nancy Cannon  
 Ann Cline  
 Patsy Coleman  
 June Collins  
 Mellie Jo Crider

Ann Culpepper  
 Teddy DeRhodes  
 Frances Foster  
 Betty Jo Hefner  
 Charles Huggins  
 Charles Johnston  
 Edwin Kerr  
 Clyde Martin  
 Clarence Mask  
 Jimmy Miller  
 Betty Sue Nance  
 Gwyn Palmer

Harry Patton  
 Bill Poovey  
 Alice Reichard  
 Berlene Rink  
 Donald Roseman  
 Grace Seitz  
 Nancy Shell  
 Harold Sigmon  
 Betty Sue Stafford  
 Rachel Teague  
 Wayne Walls





# French 1 Club

MARTHA RUTH CARVER, TED HEFNER,  
 JACK LINDSAY, CORINNE CANNON ..... *Presidents*

CHARLES ROGERS, IRIS ROPER,  
 WANDA REED, FRED DALE, JR. .... *Vice-Presidents*

CAROLYN ROBINSON, DORIS LENTZ,  
 ROBERT HAWKINS, NANCY FRYE ..... *Secretary-Treasurers*

MRS. HENRY GUIGOU ..... *Adviser*

I  
 James Bolick  
 Edward Bright  
 Joe Cater  
 Harold Herman  
 Wayne Hollar  
 Hugh Huggins  
 Robert Pittman  
 Charles Rogers  
 Miles Self  
 Charles Shuford  
 Melvin Starnes  
 Millie Ball  
 Jacqueline Bolick  
 Patsy Bolick  
 Martha Bowman  
 Macile Brittain  
 Peggy Canipe  
 Martha Ruth Carver  
 Martha Ann Ennis  
 Milladean Kerr  
 Joan Killian  
 Mary Ruth Marshall

Betty Jo Robinson  
 Carolyn Robinson  
 Lorene Smith

II  
 Larry Bost  
 Roy Bumgarner  
 Ted Hefner  
 Bennett Hollar  
 Edward Townsend  
 Alice Flowers  
 Peggy Honeycutt  
 Doris Lentz  
 Kathryn Macijewski  
 Peggy Jean McNeilly  
 Emma Melton  
 Frances Melvin  
 Iris Roper  
 Betty Jean Smith  
 Violet Treadway

III  
 Joe Alexander  
 Heriote Boyles

Robert Bowman  
 Robert Campbell  
 Emmett Cody  
 Jack Crump  
 Archie Deal  
 Robert Hawkins  
 Edwin Huggins  
 William Hunt  
 Reid Peeler  
 Lloyd Pittman  
 Sam Propst  
 John Shelby  
 John Trexler  
 Jack Lindsay  
 Peggy Baucom  
 Clara Mae Cook  
 Peggy Ann Hunter  
 Dorothy Pitts  
 Wanda Reed  
 Marliedean Sain  
 Betty Jo Sharpe  
 Mary Emma Wilson

IV  
 John Coulter  
 Fred Dale, Jr.  
 Johnny Fleming  
 Gene Frye  
 Paul Herman  
 Billy Hudson  
 Jerry Kanipe  
 Richard Sain  
 Charles Throneburg  
 Doris Ann Baucom  
 Marjorie Bennison  
 Jeanette Bruner  
 Corinne Cannon  
 Lydia Crawford  
 Nancy Frye  
 Wilma Frye  
 Jacqueline Isenhour  
 Martha Little  
 Kathleen Lutz  
 Ruby Mingus  
 Jimmie Setzer  
 Leota Starnes  
 Iva Yount



# French 2 Club

PEGGY JEAN TALLENT .....President  
 RAMON HART .....Vice-President  
 SUZANNE KRAMER .....Secretary-Treasurer  
 MISS ADELAIDE SHUFORD .....Adviser

Polly Abernethy  
 Audrey Bolch  
 James Bumgarner  
 Barbara Crouch  
 Harold Deal  
 Barbara Downey  
 Ada Jane Geitner  
 Ramon Hart  
 Tommy Hawkins  
 Sue Helton

Billie Jones  
 Suzanne Kramer  
 Bobby Lail  
 Ernest Lippard  
 Bobbie Mitchell  
 Phil Patton  
 Bettye Rudisill  
 Gwendolyn Settlemyre  
 Dorothy Shuford  
 Peggy Jean Tallent

Ann Whitener





# *Ye Olde English Club*

LAMAR DOWDA .....President  
 BOB KAY .....Vice-President  
 ELLEN SHUFORD .....Secretary-Treasurer  
 MISS DOROTHY KNOTT .....Adviser

Jimmie Andrew	Ernest Owens	Betty Lou Perkins	Martha Ruth Carver
Roy Bumgarner	Robert Randall	Mildred Phillips	Ruth Clark
Carlton Craig	Harry Snyder	Nancy Poovey	Barbara Downey
Lamar Dowda	Harlan Starnes	Nancy Shell	Betty Jo Hefner
Harold Eckard	Mary Ann Barlow	Betty Jean Sigmon	Margaret Jones
Theodore Jenkins	Dorothy Bridgeman	Ellen Shuford	Yvonne Lail
Paul Jones	Bettie Brown Barringer	Pam Starnes	Frances Lowdermilk
Bob Kay	Catherine Bowden	Betty Jo Taylor	Jean Lutz
Tomas Messick	Muggins Bowman	Clifteen Turbyfill	Peggy McGuire

# *Knott's English Sharks*

THAD JOHNSON .....President  
 TRUDY LAWRENCE .....Vice-President  
 NANCY MURPHY .....Secretary-Treasurer

Kenneth Chastain	Charles Suttlemyre	Nancy Rose Coulter	Peggy Mims
Archie Deal	Glen Yoder	Martha Ann Ennis	Nancy Murphy
Bobby Erwin	Peggy Baker	Lou Harris	Joan Seagle
Thad Johnson	Peggy Baucom	Janette Hines	Alean Suther
R. A. High	Arcola Berry	Phynalia Huffman	Peggy Vaughn
Clyde Martin	Geraldine Bollinger	Trudy Lawrence	Sara Katherine Watts
Billy Punch	Maxine Cook	Peggy Mason	Mildred White
John Shelby			Margaret Sue Yoder



# D. I. G. E. S. J.

HARVEY BOST ..... *President*  
 ROBERT REED ..... *Vice-President*  
 DUANE THRONEBURG ..... *Secretary-Treasurer*  
 MISS DOROTHY KNOTT ..... *Adviser*

Glen Arndt	David Flowers	Duane Throneburg	Sara Jo Carpenter
Irvin Barger	Bill Foster	C. G. Turner	Shirley Cauble
Melford Bolick	Donald Hensley	Alex Warlick	Mary Helen Knott
Harvey Bost	Stanley Holmes	Charles Warlick	Doris Ann Link
Ned Bowman	John McRee	Judson Watts	Jo Ann Moore
Dean Boyd	Charles Moore	John Yoder	Laura Sue Ramsuer
Thomas Canipe	Bill Poovey	Martha Jane Abernethy	Martha Evelyn Reese
Bobby Deal	Robert Reed	Ellen Barger	Dorothy Shuford
Carl Deal	Frank Starr	Nina Beach	Juanita Tolbert

Joyce Waggoner

## Wedisemall

ALDIS HENDERSON ..... *President*  
 MARVIN SIGMON ..... *Vice-President*  
 ROBERT SHORES ..... *Secretary-Treasurer*

Donald Barger	Aldis Henderson	David Tuttle	Jo Carroll Ennis
Joe Cater	Jack Lindsay	Clarence Veach	Marie Hunter
Raymond Collins	Bill Pope	Buddy Yount	Katherine Parlier
Charles Creech	Max Sherrill	Richard Yount	Florene Propst
Robert Deaton	Robert Shores	Pauline Bolick	Nila Propst
Everette Dellinger	Marvin Sigmon	Dotty Clemmer	Ellen Robinette
Vernon Flowers	Harold Smyre	Jean Coleman	Katherine Sites
Ramon Hart	Frank Sullivan	Hazel Dale	Jo Anne Smith





# B. E. J. Club

(BERRY'S ENGLISH TWO)

MOTTO: *Second down and two to go*

JACK ROBESON .....	President
CORINNE CANNON .....	Vice-President
ANN HALL .....	Secretary
SUSANNAH DELL .....	Treasurer
NANCY ALLEN .....	Reporter
MRS. JOYCE M. BERRY .....	Adviser

Nancy Allen	Carolyn Merritt	William Havner
Nancy Byrd	Margaret Miller	Billy Lackey
Doris Caldwell	Mickey Newberry	Bobby Lackey
Corine Cannon	Berlene Rink	Tommy Lail
Jean Cash	Virginia Rink	Bill Martin
Joan Cutting	Elizabeth Robinson	David Mathews
Susannah Dell	Bobby Barnette	Mickey Pierce
Ann Hall	Betty Bowman	Jack Robeson
Mary Adelaide Henry	P. V. Brown	Charles Witherspoon
	Julius Cohen	



# *Bible Club*

MARY LEE YOUNT .....	<i>President</i>
HERBERT MARLOWE .....	<i>Vice-President</i>
MARY JO WHISNANT .....	<i>Secretary-Treasurer</i>
MRS. STAMEY SIGMON .....	<i>Adviser</i>

Glenn Arndt	Norman Whisnant	Judy Stevenson
James Bolick	Margaret Wade Anderson	Pauline Tallent
Billy Bowman	Doris Bowman	Joan Taylor
Edward Cook	Dorothy Brittain	Betty Teague
Keith Holdbrook	Martha Jane Brown	Betty Weaver
Wayne Hollar	Millie Ann Dellinger	Agnes Wells
Ken Laffon	Margie Fox	Betty Jean White
Fred Lail	Billye Hamby	Peggy White
Herbert Marlowe	Frankie McNeilly	Peggy Wilhelm
Billy Punch	Peggy McIver	Mary Frances Wilson
Melvin Sain	Peggy Miller	Mary Jo Whisnant
James Smith	Betty Ramsey	Mary Lee Yount
	Gwendolyn Settlemyre	





# International Relations Club

JOEL HYDER .....President  
 MAX SHERRILL .....Vice-President  
 RAMON HART .....Secretary  
 BETTY JO HEFNER .....Treasurer  
 MRS. CLINTON CILLEY .....Adviser

Martha Jane Abernethy	Everette Dellinger	Jack Lindsay	Pauline Sain
Jimmy Andrew	Ted DeRhodes	Betty Lingle	Max Sherrill
Donald Barger	Harold Eckard	Doris Ann Link	Betty Jean Sigmon
Irvin Barger	Jo Carroll Ennis	Bill Little	Katherine Sites
Bobby Barnett	Bobby Erwin	Francis Lowdermilk	Joanne Smith
Nina Beach	Vernon Flowers	Jean Lutz	Harold Smyre
Melford Bolick	Vance Goode	Clyde Martin	Harlan Starnes
Pauline Bolick	Peggy McGuire	James Martin	Pam Starnes
Geraldine Bollinger	Lou Harris	Peggy Mims	Frank Sullivan
Harvey Bost	Ramon Hart	Charles Moore	Charles Suttlemyre
Ned Bowman	Betty Jo Hefner	Nancy Murphy	Duane Thorneburg
Billy Boyd	D. W. Hefner	Wilbur McAbee	Clifteen Turbyfill
Dean Boyd	Jane Hefner	Dorothy McCray	Clyde Turner
Dorothy Bridgeman	Aldis Henderson	Steve Nowell	David Tuttle
Tommy Canipe	James Hewitt	Ernest Owens	Peggy Vaughn
Martha Ruth Carver	Janette Hines	Gwyn Palmer	Clarence Veach
Sara Jo Carpenter	Stanley Holmes	Worth Pearce	Joyce Waggoner
Shirley Cauble	Marie Hunter	Betty Lou Perkins	Alex Warlick
Ruth Clark	Joel Hyder	Mildred Phillipps	Judson Watts
Dottie Clemmer	Theodore Jenkins	Florene Propst	Sara Katherine Watts
Raymond Collins	Thad Johnson	Nila Propst	Joe Whisnant
Maxine Cooke	Paul Jones	Billy Punch	Mildred White
Hazel Dale	Marianna Lail	Laura Sue Ramsuer	Glenn Ray Yoder
LeRoy Dantzler	Yvonne Lail	Martha Evelyn Reese	John Yoder
Bobby Deal	Raymond Lane	Jack Robeson	Margaret Sue Yoder
Carl Deal	Trudy Lawrence	Ellen Robinette	Richard Yount



# Civics Club

AEIRWANTIA PROPST .....President  
 HARRY WILFONG .....Vice-President  
 HERMAN SNIPES .....Secretary-Treasurer  
 MRS. STAMEY SIGMON .....Adviser

Dulin Annas	Richard King	Shirley Hoover
Billy Carrier	Lee Seagle	Joyce Howard
Ray Cook	Bobby Setzer	Kathryn Macjewski
Maurice Duncan	Herman Snipes	Aeirwantia Propst
Herbert Ketchum	Joe Shook	Betty Ramsey
Fred Lail	Carroll Temple	Patsy Setzer
Tommy Lail	Harry Wilfong	Julia Sigmon
Jimmy Mitchell	Billy Joe Starr	Peggy Spencer
Melvin Mundy	Betty Bolick	Kathleen Tubyfill
Maurice Fox	Peggy Canipe	Violet Treadway
	Nell Fleming	





## *Brawley's Bakers*

MARGARET E. JONES .....	<i>President</i>
BOBBIE LEE MITCHELL .....	<i>Vice-President</i>
PATSY FORD .....	<i>Secretary</i>
MARTHA JANE SELF .....	<i>Treasurer</i>
MRS. ROBERT BRAWLEY .....	<i>Adviser</i>

Ruby Adams  
 Ruby Lee Bailey  
 Betty Jean Barger  
 Doris Ann Baueom  
 Marjorie Bennison  
 Mary Frances Bolick  
 Marie Burns  
 Doris Cline  
 Peggy Rae Ennis  
 Nell Fleming  
 Patsy Ford  
 Bettie Rainey Gamble  
 Ada Jane Geitner  
 Billye Hamby  
 Sue Helton  
 Dorothy Hudson  
 Betty Isom  
 Rebecca Jarrett  
 Margaret E. Jones  
 Frances Klutz

Suzanne Kramer  
 Betty L. Lingle  
 Martha Little  
 Betty Lynn  
 Dorothy Miller  
 Margaret Miller  
 Peggy Jean Mims  
 Bobbie Lee Mitchell  
 Colleen Moore  
 Jean Owens  
 Sallie Poarch  
 Joanne Pope  
 Wanda Fay Puneh  
 Dotty Raby  
 Dorothy Reinhardt  
 Joanne Rhyne  
 Berlene Rink  
 Erlene Rink  
 Iris Roper

Martha Rae Rowe  
 Martha Jane Self  
 Joanne Sherrill  
 Marlene Sims  
 Martha Taylor  
 Ann Teague  
 Colleen Tolbert  
 Katherine Turbyfill  
 Peggy Vaughn  
 Mary Jane Ward  
 Agnes Wells  
 Peggy Jean White  
 Peggy Wilhelm  
 Louise Wilkinson  
 Hilda Williams  
 Weyburn Williams  
 Peggy Rae Wilson  
 Martha Witherspoon  
 Madge Wright  
 Iva Yount



# Home Economics Club

(CLOTHING)

MARY CATHERINE STARNES .....	President
POLLY ABERNETHY .....	Vice-President
EVELYN PETREE .....	Secretary
INEZ DUNCAN .....	Treasurer
CAROLYN BALCH .....	Reporter
MISS VIRGINIA PATTERSON .....	Adviser

Martha Jane Abernethy  
Polly Abernethy  
Christine Auton  
Carolyn Balch  
Bettie Brown Barringer  
Arcola Berry  
Geraldine Blackwood  
Muggins Bowman  
Dorothy Brittain  
Martha Jane Brown  
Norma Jean Coleman  
Barbara Crouch  
Hazel Dale  
Inez Duncan  
Beulah Durham  
Jo Carroll Ennis  
Mary Foster  
Margie Fox  
Jeanette Franklin

Jean Frans  
Jackie Greer  
Willie Lou Harris  
Dorothy Hefner  
Janetta Herthel  
Louetta Huffman  
Willina Kirby  
Betty Jo LaFevers  
Ruth Lemmond  
Frances Lowdermilk  
Gladys Marlowe  
Betty Lou McGuire  
Oneda McGuire  
Peggy McNeily  
Doris Ann Miller  
Peggy Peeler  
Evelyn Petree  
June Perry  
Mary Willie Poovey  
Florence Propst

Rachel Propst  
Mattie Reeves  
Betty Jean Revels  
Betty Ann Robinson  
Maeliedian Saine  
Joan Seagle  
Katherine Sites  
Ellen Shuford  
Patricia Smith  
Virginia Spencer  
Mary Catherine Starnes  
Betty Jo Stepps  
Betty Teague  
Destella Terrell  
Sara Katherine Watts  
Betty Jean White  
Jenny White  
Mary Emma Wilson  
Margaret Sue Yoder







"Little Atom Busters"

## CHEMISTRY CLUB

### FIRST PERIOD

ROBERT CANSLER .....	<i>President</i>
BUDDY FURLONG .....	<i>Vice-President</i>
BILLYE HAMBY .....	<i>Secretary-Treasurer</i>
LEWIS SETTLEMYRE .....	<i>Reporter</i>
MRS. EARL REESE .....	<i>Adviser</i>

Henry Abernethy  
Margaret Anderson  
Ray Andrew  
Mary Frances Bolick  
Robert Cansler  
Margie Fox  
Jean Frans  
James Furlong

Billye Hamby  
Sarah Lou Killian  
Marianna Lail  
Dorothy McRary  
Worth Pearce  
Kenneth Powell  
Gene Price

Marion Ritter  
Lewis Settlemyre  
John Lee Setzer  
Milton Snyder  
Judy Stevenson  
Mary Jo Whisnant  
Cora Alice Wilson  
Esther Zerden

## CHEMISTRY CLUB

### SECOND PERIOD

VANCE BRIGHT .....	<i>President</i>
JEANETTE FRANKLIN .....	<i>Vice-President</i>
MARGARET JONES .....	<i>Secretary-Treasurer</i>
AUDREY BOLCH .....	<i>Reporter</i>

Dwight Adkins  
Mary Ann Barlow  
Audrey Bolch  
Buddy Bowman  
Vance Bright  
Bobby Deal  
Beulah Durham  
Ruth Fisher

Benny Fox  
Jeanette Franklin  
Bettie Rainey Gamble  
Tommy Hawkins  
Margaret Jones  
Betty Jo Lafavers  
Albert Lyerly  
Oneda McGuire

Ellen McIntyre  
Frankie McNeilly  
Nancy Poovey  
Betty Rudisill  
Gwendolyn Settlemyre  
Peggy Jean Tallant  
Agnes Wells  
Betty Jean White



# Physics A Club

$$S+PT_3=PS_{20}$$

"The Molly-Kules"

JOEL HYDER .....	President
ALBERT LYERLY .....	Vice-President
BILLIE JONES .....	Secretary-Treasurer
MRS. EARL REESE .....	Adviser

Polly Abernethy  
Janie Bolch  
Nina Burns  
Robert Cansler  
Inez Duncan  
Blake Honeycutt

Preston Huffinan  
Joel Hyder  
Billie Jones  
Reid Laffon  
Jack Lindsay  
Albert Lyerly  
Richard Marlowe

Wilbur McAbee  
Pauline Sain  
John Shelby  
James Smith  
Henry Steele  
Joanne White

# Physics B Club

"We put the 'fizz' in Physics"

J. L. SETZER .....	President
FREDDY MILLER .....	Vice-President
JUANITA WARREN .....	Secretary-Treasurer

Carolyn Balch  
Vance Bright  
Buddy Broyles  
James Bumgarner  
Milton Clenscur  
Nell Cox  
Bobby Deal  
Benny Fox

Conway Fulbright  
Ada Jane Geitner  
Truman Hudson  
Dolan Huffinan  
Jeanne Hutton  
Suzanne Kramer  
J. W. Lancy  
Ernest Lippard

Freddy Miller  
Marion Ritter  
J. L. Setzer  
Max Sherrill  
Bobby Shores  
Charles Warlick  
Juanita Warren  
Bobby Witherspoon





# Biology Club

MICKEY NEWBERRY .....President  
 TRUDY LAWRENCE .....Vice-President  
 BETTY WRIGHT .....Secretary-Treasurer  
 CATHERINE BOWDEN .....Reporter  
 MISS LOUISE BEAZLEY .....Adviser

Patsy Bolick  
 Catherine Bowden  
 Dorothy Bridgeman  
 Mary Ann Brown  
 Sarah Jo Carpenter  
 Evelyn Childers  
 Maxine Cook  
 Bobby Deal  
 Frances Foster  
 James Furlong  
 Ann Hall  
 Jane Hefner  
 Mary Adelaide Henry  
 Truman Hudson  
 Bob Jackson  
 Edwin Kerr

Mary Alice Lancy  
 Kennie Lawrence  
 Trudy Lawrence  
 David Mathews  
 Peggy McGuire  
 Donald Menzies  
 Charles Moore  
 Mickey Newberry  
 James Peile  
 Betty Lou Perkins  
 Earl Pierce  
 Nila Propst  
 Billy Poovey  
 Rachel Putman  
 Martha Jane Self

Betty Jo Sharpe  
 Joyce Sherrill  
 Jo Ann Spencer  
 Harlen Starnes  
 Henry Steele  
 Frank Stough  
 Frank Sullivan  
 Bliss Teague  
 Destella Terrell  
 Clifteen Turbyfill  
 Alex Warlick  
 Ann Whitener  
 Joretta Whitcner  
 Darlene Wilson  
 Betty Wright  
 Doris Ann Yoder



# *Economics And Sociology Club*

RICHARD MARLOWE .....President  
 LEWIS SETTLEMYRE .....Vice-President  
 BILLIE JONES .....Secretary  
 J. W. LANEY .....Treasurer  
 MRS. STAMEY SIGMON .....Adviser

Henry Abernethy	Richard Marlowe	Billie Jones
Robert Cansler	Bill Phifer	Mardecia Little
Milton Clenseur	John Rhodes	Peggy Mason
Edward Cook	Lewis Settlemyre	Nellie Parsons
Vernon Flowers	Henry Steele	Dotty Raby
David Hewitt	Bob Wood	Iris Dean Sherrill
Clarence Huffman	Ruby Bailey	Joanne White
Edwin Kenworthy	Roberta Cooke	Peggy Rae Wilson
Reid Laffon	Barbara Crouch	Martha Witherspoon
J. W. Laney	Betty Crump	Mary Lee Yount







# *Athletics . . .*

*We Hit The Bull's Eye, When It Comes to Sports.*

# *Cheerleaders*

## *Senior Class*

JEAN FRANS

TOMMY HAWKINS

## *Junior Class*

JO CARROLL ENNIS

BETTY JO HEFNER

## *Sophomore Class*

DORIS CALDWELL

## *Freshman Class*

PAULINE WHITE

## *Adviser*

MISS ANN MINTER





# Monogram Club

FREDDY MILLER ..... *President*  
 BOB BEARD ..... *Vice-President*  
 JAMES FURLONG ..... *Secretary*  
 BOBBY REID ..... *Treasurer*  
 MR. LLOYD COLEY ..... *Adviser*

BOB BEARD  
 BUDDY BROYLES  
 JOE CATER  
 CARLTON CRAIG  
 LAMAR DOWDA  
 GENE FRYE  
 JAMES FURLONG  
 J. C. HILL  
 RAY HOUSTON  
 THAD JOHNSON  
 PAUL JONES  
 FRED LAIL

HAROLD LAIL  
 HERBERT MARLOWE  
 RICHARD MARLOWE  
 FREDDY MILLER  
 RAYMOND PAYNE  
 ROBERT RANDALL  
 BOBBY REID  
 J. L. SETZER  
 BOBBY SHORES  
 CHARLES SUTTLEMYRE  
 JOE THOMPSON  
 DUANE THORNEBURG

GLEN RAY YODER



# Football



BROYLES .....Left End  
 JONES .....Half Back  
 REID .....Full Back  
 DOWDA .....Guard

H. ECKARD .....Manager  
 FRYE .....Center  
 MILLER .....Left Tackle  
 R. MARLOWE .....Manager



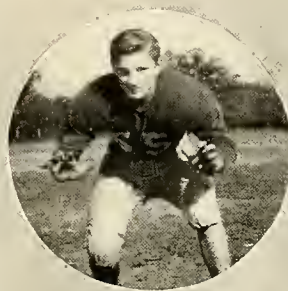
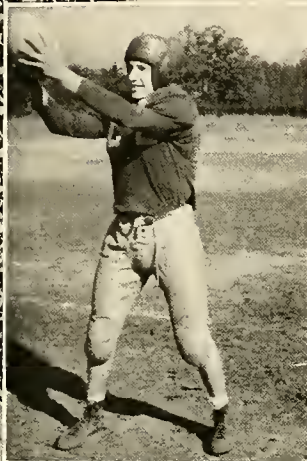
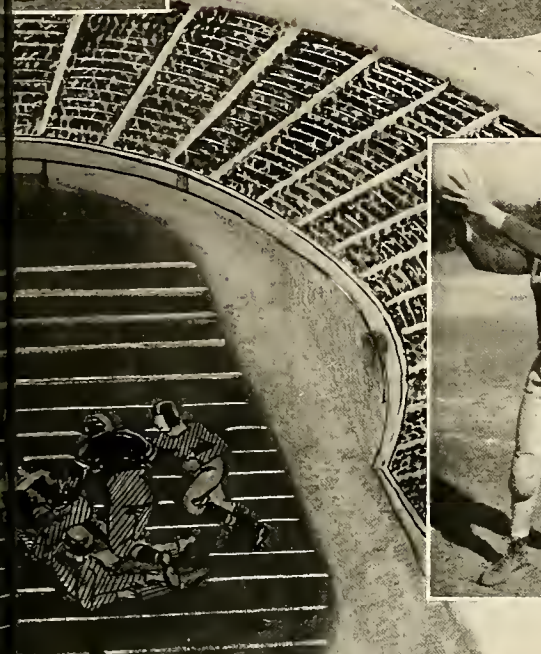

PAYNE .....Half Back  
 F. LAIL .....Quarter Back  
 THOMPSON .....Right Tackle  
 HILL .....Left End  
 FURLONG .....Full Back

CATER .....Guard  
 T. LAIL .....Manager  
 CRAIG .....Right End  
 BEARD .....Guard



## *Football Team*

PAYNE .....	<i>Half Back</i>	THOMPSON .....	<i>Right Tackle</i>
JONES .....	<i>Half Back</i>	BIGSBY .....	<i>Right Tackle</i>
RANDALL .....	<i>Half Back</i>	MARTIN .....	<i>Right Tackle</i>
YODER .....	<i>Half Back</i>	BEARD .....	<i>Guard</i>
F. LAIL .....	<i>Quarter Back</i>	DOWDA .....	<i>Guard</i>
HOUSTON .....	<i>Quarter Back</i>	CATER .....	<i>Guard</i>
FURLONG .....	<i>Full Back</i>	HUFFMAN .....	<i>Guard</i>
REID .....	<i>Full Back</i>	RALEY .....	<i>Guard</i>
HILL .....	<i>Left End</i>	FRYE .....	<i>Center</i>
BROYLES .....	<i>Left End</i>	DEAL .....	<i>Center</i>
CRAIG .....	<i>Right End</i>	R. MARLOWE .....	<i>Manager</i>
JOHNSON .....	<i>Right End</i>	H. ECKARD .....	<i>Manager</i>
KAY .....	<i>Right End</i>	T. LAIL .....	<i>Manager</i>
MILLER .....	<i>Left Tackle</i>	SHORES .....	<i>Write-up Man</i>
BARGER .....	<i>Left Tackle</i>	LLOYD COLEY .....	<i>Coach</i>
JOHN GUY .....		<i>Coach</i>	





A Fight? . . . Ballard . . . Let's Go Hickory . . . School Spirit . . . Oh, my . . . And  
the Walls Came Tumbling Down . . . Friday . . . Cleaning Up . . . Our Lazy Day . . .  
The Catch . . . A Basketful . . . Tennis Champs . . . Football Preview . . . Rough and  
Rowdy . . . Muscle Men . . . Bench Warmers.

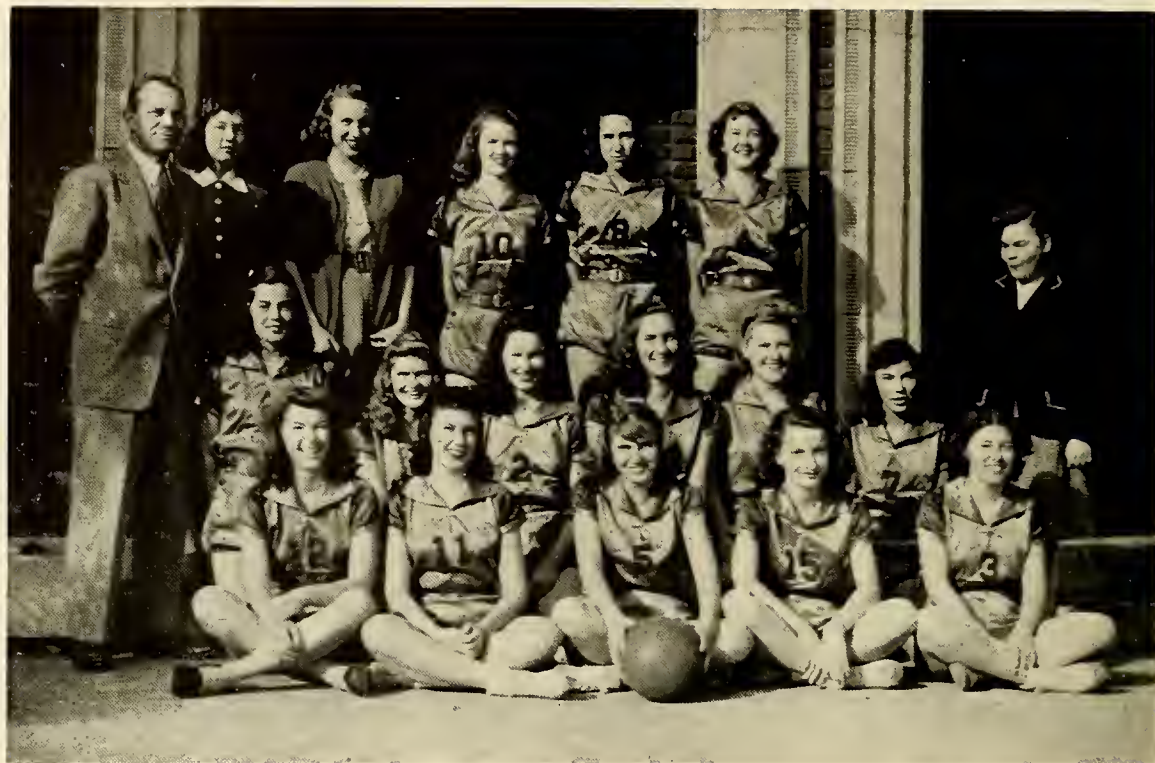

## *Girls' Basketball Team*

FRANS, KRAMER .....	Managers
COLEY, GUY .....	Coaches
JONES .....	Guard
BENFIELD .....	Guard
TEAGUE .....	Guard
HUFFMAN .....	Guard
M. J. ABERNETHY .....	Guard
NUNEZ .....	Guard
HUTTON .....	Forward
NEWBERRY .....	Forward
DERHODES .....	Forward
SANDLIN .....	Forward
WHITE .....	Forward
MIMS .....	Forward
GAMBLE .....	Forward
P. ABERNETHY .....	Forward
SAIN .....	Forward





P. ABERNETHY .....Forward  
 KRAMER .....Manager  
 NUNEZ .....Guard  
 GAMBLE .....Forward  
 DERHODES .....Forward  
 SAIN .....Forward

HUTTON .....Forward  
 FRANS .....Manager  
 JONES .....Guard  
 BENFIELD .....Guard  
 TEAGUE .....Guard  
 COLEY .....Coach



## *Boys' Basketball Team*

ECKARD, LAIL .....	Managers
COLEY, GUY .....	Coaches

BEARD .....	Guard
HILL .....	Guard
HOUSTON .....	Guard
F. LAIL .....	Guard
CLENSEUR .....	Guard
JONES .....	Guard
HUDSON .....	Guard
KENWORTHY .....	Guard

CRAIG .....	Forward
SHORES .....	Forward
PATTON .....	Forward
ADKINS .....	Forward
BROYLES .....	Forward

MILLER .....	Center
THORNEBURG .....	Center
SETTLEMYRE .....	Center



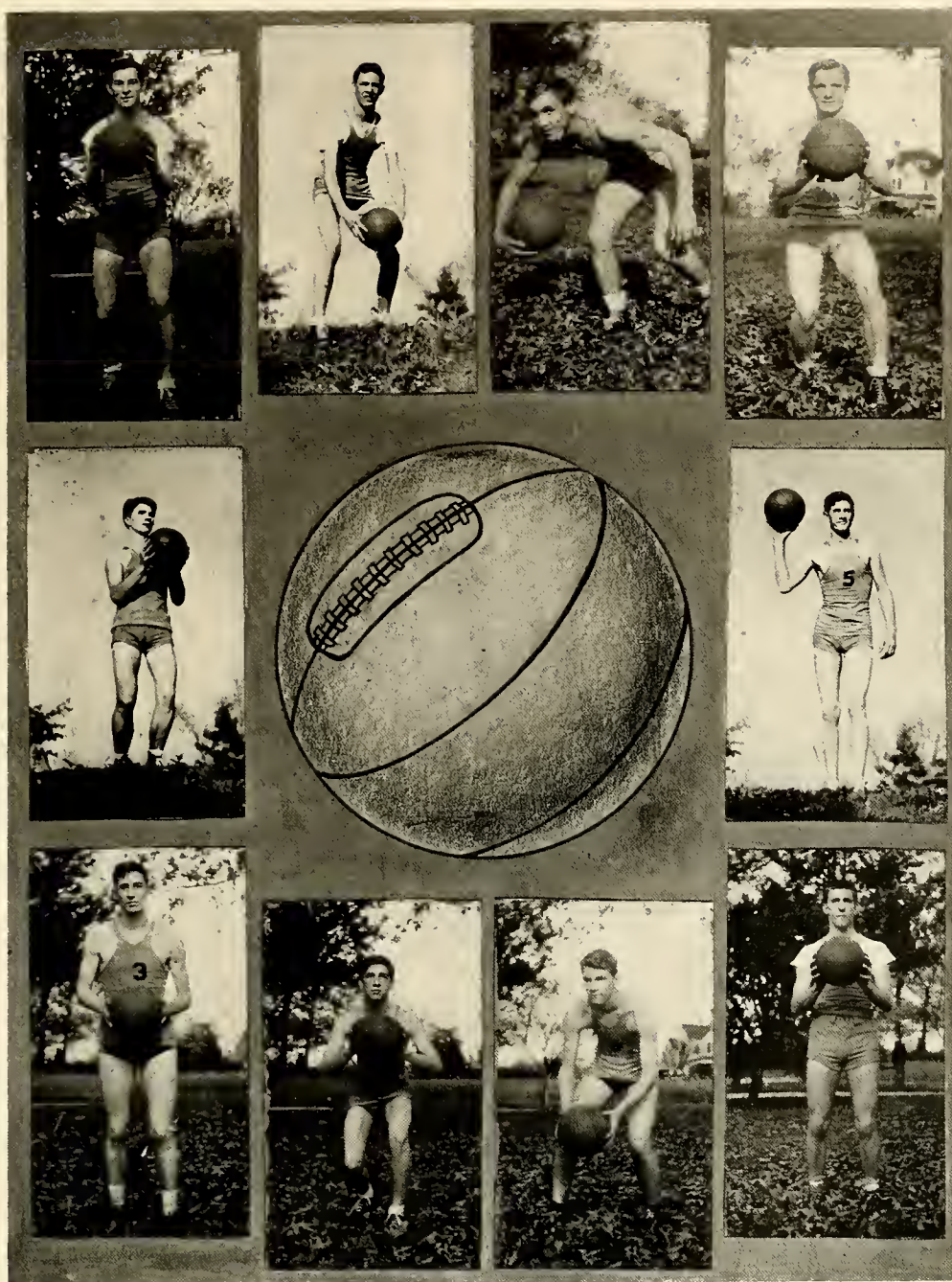

CRAIG .....Forward  
 CLENSEUR .....Guard  
 MILLER .....Center  
 PATTON .....Forward  
 F. LAIL .....Guard

HOUSTON .....Guard  
 SHORES .....Forward  
 BEARD .....Guard  
 THORNEBURG .....Center  
 HILL .....Guard



## *Baseball Team*

R. MARLOWE	Pitcher
YODER	Pitcher
HOUSTON	Pitcher
REID	Pitcher
CRAIG	First Base
THORNEBURG	First Base
H. LAIL	Second Base
ADKINS	Second Base
JONES	Third Base
H. MARLOWE	Shortstop
BEARD	Outfield
SHORES	Outfield
JOHNSON	Outfield
F. LAIL	Outfield
PAYNE	Outfield
KENWORTHY	Outfield
RANDALL	Outfield
ANDREW	Outfield
BOYD	Outfield
SETTLEMYRE	Catcher
MILLER	Manager
ECKARD	Manager
COLEY	Coach
GUY	Coach



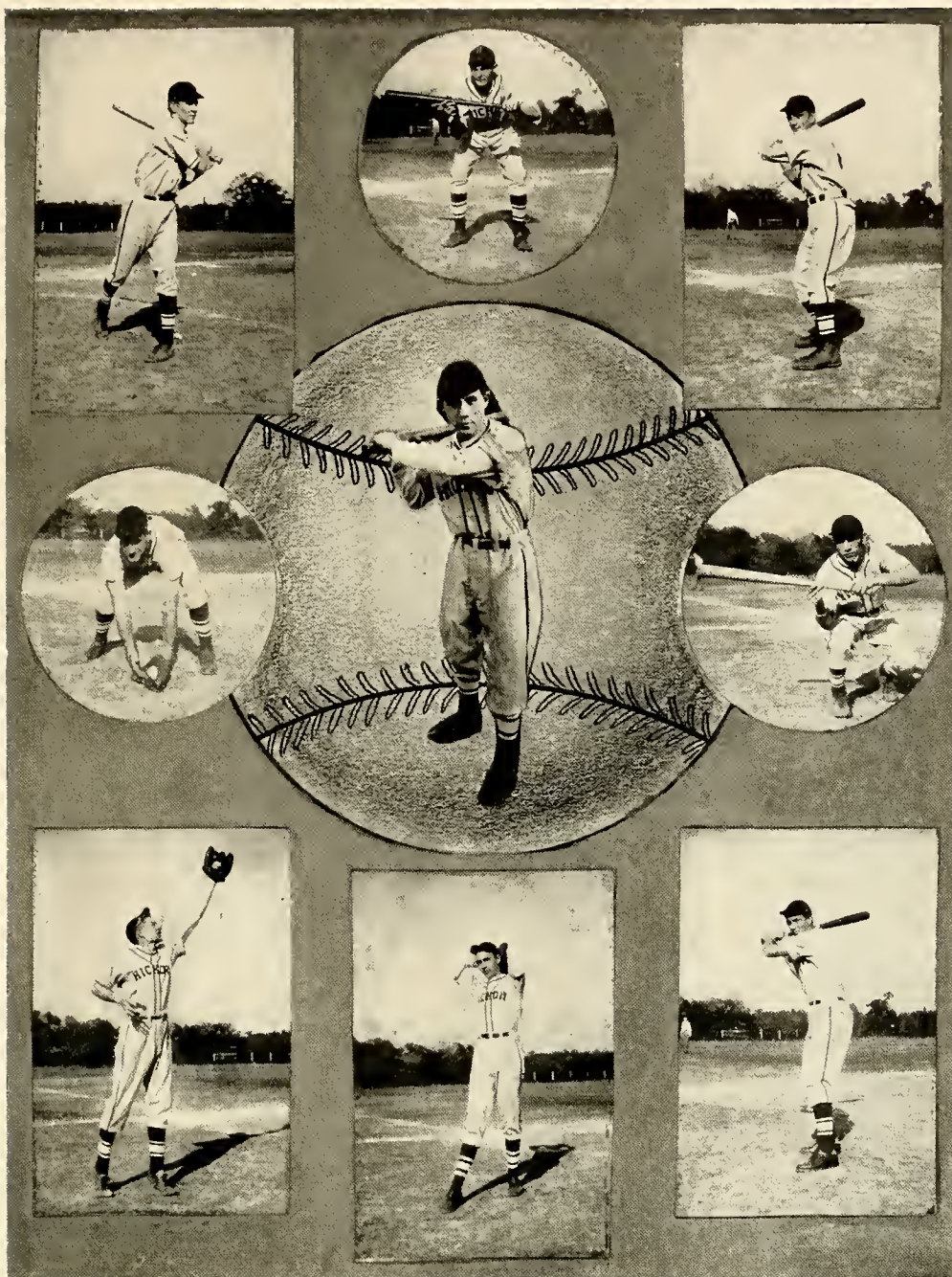

## Baseball Lettermen

BOB SHORES	.....	Outfield
PAUL JONES	.....	Third Base
BOB BEARD	.....	Outfield
HAROLD LAIL	.....	Second Base
HERBERT MARLOWE	.....	Shortstop
FRED LAIL	.....	Outfield
THAD JOHNSON	.....	Outfield
RICHARD MARLOWE	.....	Pitcher
GLENN YODER	.....	Pitcher



## 1946 American Legion Baseball Team Post No. 48

MARK BOLICK .....	President
MAC TEETER .....	Business Manager
TROY WASHAM (Lenior-Rhyne) .....	Coach
BOB HENDRICKS .....	Manager
DICK MARLOWE .....	Pitcher
GENE FRYE .....	Catcher
RUSTY CAMP .....	Catcher
BOB SHORES .....	First Base
DICK BUMCARNER .....	Centerfield
GLENN YODER .....	Pitcher, Left Field
FRED DALE .....	Shortstop
HAROLD DEAL .....	Catcher
JIMMY HUNT .....	Pitcher
COOTER JONES .....	Third Base
JOE SHOOK .....	Second Base
SHORTY MARLOWE .....	Shortstop
Not in Picture	
BUD CRAIG .....	First Base
CHARLES SHOOK .....	Pitcher
JUNIOR SHUFORD .....	Second Base
EDWIN KENWORTHY .....	Outfield



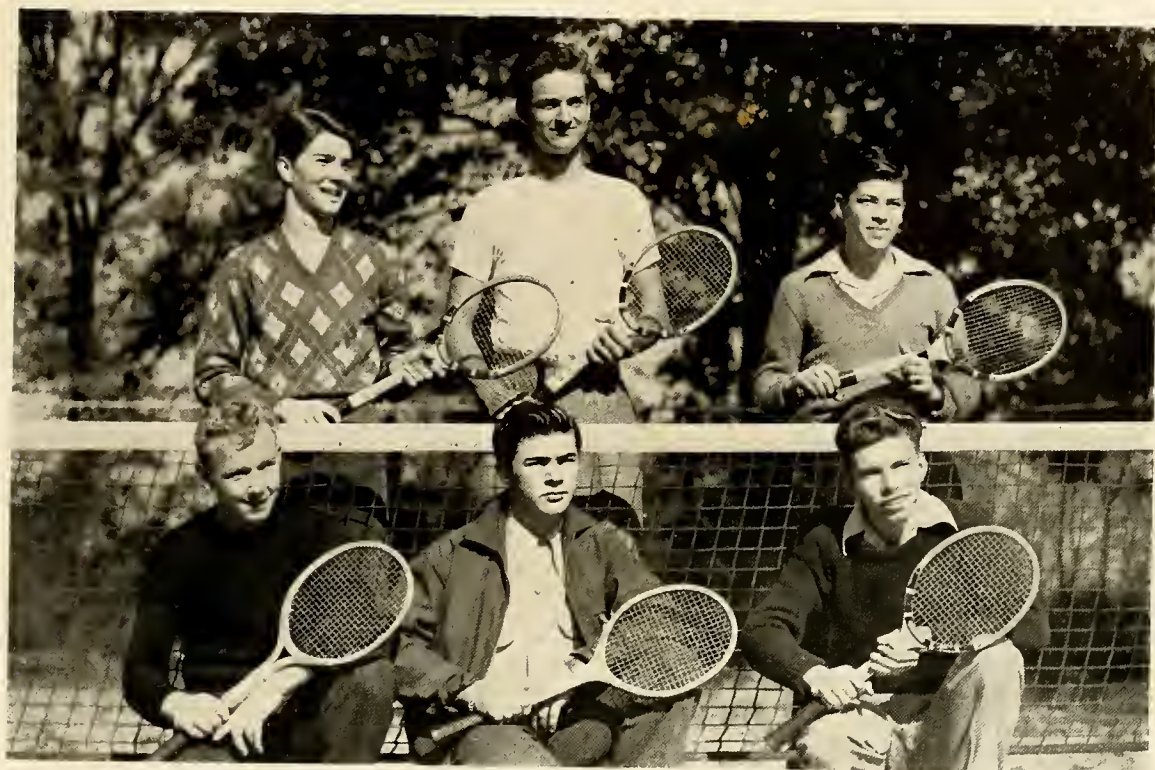

## *Tennis Team*

MELFORD BOLICK

TRUMAN HUDSON

BUDDY BROYLES

KEN LAFON

MILTON CLENSEUR

JOHN RHODES

MILTON SNYDER



MARY JO WHISNANT AND HAL STARR  
*Co-Business Managers*



**OUR  
SUPPORTERS**



Carolyn



CONGRATULATIONS

TO

THE SENIORS

OF

1947

ELLIS HOSIERY MILLS



J. C. S.

Steal not this book my little  
lad, for 63¢ it cost my Dad.

Samuel Jersey  
(Jersey)

IN MEMORY OF

## THE MEN OF THE CLASS OF '37

## WHO GAVE THEIR LIVES

IN THE

## SERVICE OF THEIR

COUNTRY

# THE CLASS OF 1937

Page One Hundred Fourteen

Page One Hundred



24 Hour Service

All 4 Door Cabs

*For Dependable Service Call*

# Bell Cab Co.

Veteran Owned and Operated  
Special Rates on Long Trips  
Your Patronage Appreciated

M. L. Propst, Owner

*Phone 55*

Congratulations  
to  
The Senior Class  
of  
1946-'47

Phone 1248-L  
**THE GAYE SHOPPE**

*Exclusive Children's Wear*

Dressed Bassinets  
Complete Layettes  
Gifts

1340 11th Ave.  
HICKORY, N. C.  
MRS. JAMES L. MANESS, *Owner*

**Hickory Electric  
Supply Co., Inc.**

Telephone 1592  
1021 12th Street  
HICKORY, NORTH CAROLINA

*Wholesale*

*Compliments  
of*  
**LENTZ GROCERY**



*Compliments of*

**WALTON  
KNITTING  
MILLS**

**HICKMAN HARDWARE  
COMPANY**

HICKORY, N. C.

**HARDWARE**

FURNITURE  
HOME FURNISHINGS  
ELECTRICAL SUPPLIES  
PIPE AND PLUMBING SUPPLIES  
PAINTS AND VARNISHES  
BUILDING MATERIALS

*Finest Dairy Products  
Since 1897*

**BILTMORE DAIRY  
FARMS**

*Exclusive Dealers in Certified  
Homogenized and Irradiated  
Vitamin D Milk*

1202 11th Avenue

PHONE 934

**COLE'S JEWELRY  
STORE**

*All that is New and Best in*  
WATCHES—DIAMONDS—JEWELRY

+

OPEN A CHARGE ACCOUNT

+

1312 Union Square



**ABERNETHY TRANSFER  
& STORAGE Co.**

**MOVING A SPECIALTY**

PHONES

Day 250-147

Night 11

HICKORY, N. C.

**WAGNER FURNITURE CO.**

**Your HOME Should  
Come FIRST**

FURNITURE AND RANGES  
CROSLEY RADIOS & ELECTRIC  
REFRIGERATORS

WEST HICKORY, N. C.

Phone 542-L

**With Compliments  
Central Finance Company**

**Auto Loans and Financing**

Telephone 1499

HICKORY, N. C.

*Compliments of*

**HOLLAR  
HOSIERY  
MILL**

**Incorporated**

March 31, 1947

Dear Rachel,

Excuse me! I hardly know what to write but anyhow - here goes.

I haven't really known you but a very short time but I have enjoyed it anyhow. You are really a swell gal and I must say I like you lots.

We must never forget the good times we have had in Glee Club, <sup>Compliments of</sup> Friend, Sixth Period and Choir Practice at church. Say we really have one more swell time in Glee Club with Mr. Hacker does get kinda mad at us.

**C. G. FOX LUMBER COMPANY**

Well, ole girl, he's wishing you success, health, wealth, happiness lots of men. and - I can't think of anything more to wish you so I guess that'll have to stop.

I hope you get everything you want

in life. I hope you really do deserve it. I want want but - I hope you like it. Love, Wanda



## ELECTRICAL SERVICE Co.

1210 13th Street

*Contracting — Fixing — Appliances*

*Mill and Power Work*



"QUALITY THAT COUNTS"



G. G. HONEYCUTT

Day Phone 271-J

Night 730-J

## BLUE RIDGE PRODUCTS COMPANY



EAT

*Blue Ridge Ice Cream*



SOLD AT THE BEST PLACES

PHONE 771

## CLAY PRINTING COMPANY

*Printers  
Lithographers  
Designers*

PHONE 167

HICKORY, N. C.

*Compliments of*

## SUPER IDEAL FOOD MARKET

*"First for Fine Foods"*

Our Specialty  
QUALITY MEATS AND  
FANCY VEGETABLES



**Reddy Kilowatt Says**

*Compliments of*

Reddy Kilowatt is the symbol of your electric service. Make him a part of your plan for living. You will find that you spend less and enjoy life more.

**DUKE POWER COMPANY**

# LANG CHEVROLET COMPANY, Inc.

HICKORY, N. C.

*Sales — Service*

**CHEVROLET CARS AND TRUCKS**

**CASE FARM MACHINERY**

9th Avenue and 10th Street

Telephone 841—117



*Dear Rachel, you had more fun than we had together in Geometry and English. You always manage to tell things in such a way that I practically scream. That really is a quality, that is wonderful and only a few people possess it. You're very lucky!*

# LUTZ HOSIERY COMPANY

*Manufacturers of*

*Men's Hosiery*

*Hickory, N. C.*

*P. O. Box 496*

*Telephone 421-L*

*a year you've been out there really doing something about it!*

# BUDY BODY WORKS

*When we really*

*trimming—glass work*

*frame straightening*

*brake service*

*mechanical work*

*truck and trailer work*

*Phone 585*

*South 24th Street*

*We specialize in Truck and Trailer Work*

*Hickory, N. C.*

Dear Rachel,  
Well, here's  
wishing you  
luck and happiness  
in the future. I  
think you are a  
nice girl and  
deserving of a  
great time

## DIXIE HOME SUPER MARKETS

●  
"Serve Yourself and Save"  
●

1221 Government Avenue

FREE PARKING

amigo,  
Janet & Jim

## Bailey Barber Shop

If your hair is not becoming to you  
you should be coming to us.

545 HIGHLAND AVENUE

## MILLER-BROOKS ROOFING COMPANY

*Heating—Air Conditioning*  
ROOFING AND SHEET METAL WORK  
Phone 195  
HICKORY, N. C.

## FULLER'S FURNITURE CO.

Popular Priced Furniture  
For the Home  
*Sold on Easy Terms*  
1030 13th Street Phone 485

## WEAVER INSURANCE AGENCY

W. R. WEAVER, *Manager*

*Complete  
Insurance Service*

Hollar Building  
Phones 732-J—443-L  
HICKORY, N. C.



Dear Rachel,

WE CAN USE YOUR HEAD IN OUR BUSINESS

Six Barbers

No Long Waits

## DeLUXE BARBER SHOP

Located in Fresh Air Market Bldg.

Government Ave.

E. D. Cooke

Phone 1385

Congratulations to the Seniors

## GLAMOR SHOPS

LADIES' READY-TO-WEAR

A friend always,  
"James Baker"  
(JIMMIE)



*Compliments of*

# SHUFORD MILLS

HICKORY, NORTH CAROLINA





Dear Rachel,  
it has been a year since you were in your  
some classes with you next  
and happy future. a friend always  
Margaret Lutz

Compliments of

**DR. W. D. YELTON**

*Dentist*

*With Compliments*

**HIGHLAND AVENUE  
DRY CLEANERS**

PROMPT SERVICE

*Satisfaction Guaranteed*

**Herman-Sipe & Company**

**Incorporated**

*General Contractors*

**BUILDING MATERIAL**

CONOVER, N. C.

HICKORY PHONE 300Z

CONOVER PHONE 261Z

**LUTZ DRUG  
STORE**

**+**

*"On the Corner"*

**+**

MEET YOUR FRIENDS ON  
THE CORNER

PHONE 17 AND 317  
HICKORY, N. C.

for Rachel,  
has seen a great  
chance being in your  
geometry class and hearing  
you ask dumb questions. All  
picking aside it has been great  
knowing you and a person to wish  
you the best of health, wealth, and happiness.  
your friend,  
L. L. L.

## SHERILL ICE AND FUEL COMPANY

Pure Deep Well Water Ice  
and  
High Grade Coal

HICKORY, N. C.

## HICKORY STEEL and IRON COMPANY

Structural Steel

Miscellaneous and  
Ornamental

Iron and Wire Works

HICKORY, N. C.

## CARNATION AND EVER-READY FLOUR

*Is The Best By Every Test*

BE SURE TO CALL FOR IT

A HICKORY PRODUCT

## HICKORY FLOUR MILL

HICKORY, N. C.



# **FUTURE HOMEMAKERS OF AMERICA**

We are the Future Homemakers of America  
We face the future with warm courage,  
And high hope,  
For we have the clear consciousness of seeking  
Old and precious values.

For we are the builders of homes,  
Homes for America's Future.  
Homes where living will be the expression of everything  
That is good and fair,  
Homes where truth and love and security and faith  
Will be realities, not dreams.

**MOTTO: TOWARD NEW HORIZONS**  
**COLORS: RED AND WHITE**

**Food's Department**

**Brawley's Bakers**

**Mrs. Robert V. Brawley, Jr.**  
**Adviser**

*Our Best Wishes*

*To All of You*



LEWIS'

HICKORY, NORTH CAROLINA

*Compliments of*

*Maple Springs  
Laundry*

HICKORY, N. C.



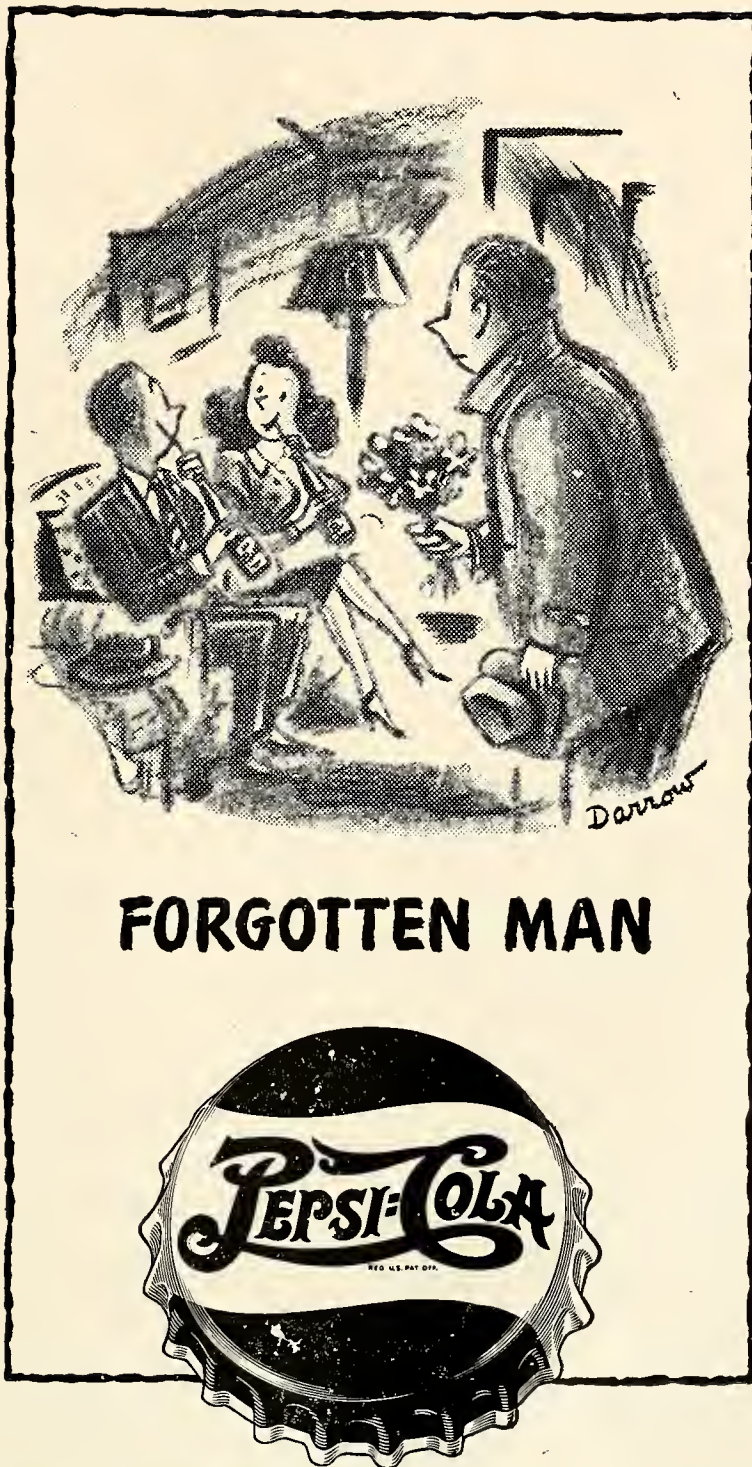

*Pepsi-Cola Company, Long Island City, N. Y.*

*Compliments from*

**GARTH'S**

*Fine Carpets  
and Rugs*

HICKORY, NORTH CAROLINA



*Compliments of*

# Johnson Hosiery Mills

HICKORY, NORTH CAROLINA

*Compliments of*

## City Motor Company

INCORPORATED

PACKARD  
AUTOMOBILES

REO  
TRUCKS

*Sales and Service*

Visit us

Carolina Housing  
and  
Mortgage Co.

Best Wishes

From

SHERRILL  
UPHOLSTERING  
COMPANY

HICKORY, N. C.

# HICKORY'S LEADING STORE FOR 76 YEARS .....

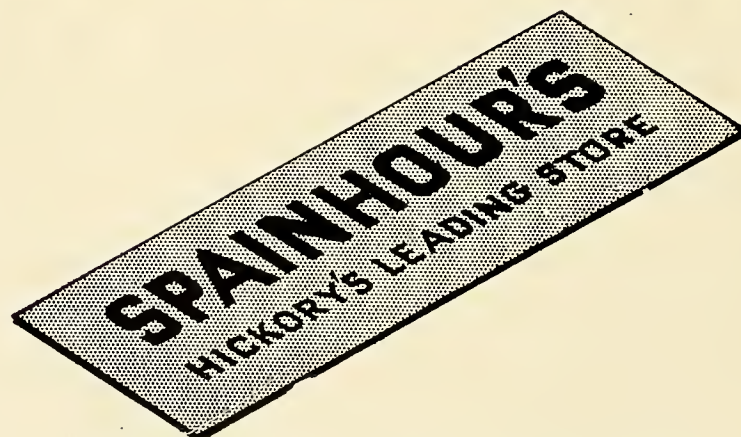

HICKORY, NORTH CAROLINA



PHOTOS

*E. J. Mc G + EARL'S Studios*

**R. S. CILLEY STUDIOS**

*Portrait and Commercial  
Photography*

+

*WINDS CITY*

1212 Eleventh Avenue

HICKORY, N. C.

**CANNON AVIATION  
COMPANY, Inc.**

GOVERNMENT APPROVED  
PRIMARY AND ADVANCED  
FLYING SCHOOL



Municipal Airport

HICKORY, N. C.

**CATAWBA  
PUMP CO.**

+

*Pump Sales & Services*

+

HICKORY, N. C.

**CARROLL CREDIT  
CLOTHING CO.**

Ladies' and Gents'  
*Ready-to-wear Clothing*

1236 Government Ave.

HICKORY, NORTH CAROLINA

*Dear Rachel,*  
*I have really enjoyed being*  
*in English class with you*  
*this year. Love,*  
*Jack*

**ELVA SHUFORD'S  
SHOP**

*Clothes of.*  
**Distinction & Individuality**  
Yount Bldg. 13th Street  
**HICKORY, N. C.**

*Compliments of*  
**HARPER MOTOR  
COMPANY**

*you're really making good*  
*members of our Spanish Club*  
*this year. Love,*  
*Jack*

**THE SINGER  
SEWING CENTER**

*were't here last year. Every*  
*club needs more like you.*  
*In spite of everything, I*  
*really enjoyed your company.*  
*Love,*  
*Alice*

**PIEDMONT CLEANERS  
AND DYERS**

*G. E. HAYES, Manager*  
**HATS CLEANED AND BLOCKED**

*For Your Dry Cleaning*  
**CALL 255**

**W H K Y**

*Affiliated With*  
**American Broadcasting  
Company**



**HICKORY, N. C.**

*Compliments of*  
*Richard.*  
**BROOKS HOSIERY  
MILLS**

**HICKORY, N. C.**

*Compliments of*  
**ZERDEN'S**

**BETTER VALUES FOR THE  
ENTIRE FAMILY SINCE  
1908  
HICKORY, NORTH CAROLINA**



**Date Bait???**

Well, Natch

She got that  
look at

**CLAY'S BEAUTY SALON**

over L. Herman's Store

Phone 31 for Appointment

**For the Best Musical  
Entertainment Call**

**STARNES MUSICAL  
MACHINE CO.**

Phone 1293-J

HICKORY, N. C.

*Compliments of*

**L. & S.  
GROCERY**

HICKORY, N. C.

*Compliments of*

CODY H. MOORE

CHARLES H. EVANS

FRANCES PUETT

BETTY HOUSTON

**COMMERCIAL CREDIT  
CORPORATION**

1435 11th Avenue

Phone 1560 or 1561

HICKORY, N. C.

*Compliments of*

# LIPE MOTOR LINES

Phones 342 and 343

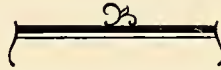

*Terminals:*

HICKORY, N. C.

GREENSBORO, N. C.

CHARLOTTE, N. C.

HIGH POINT, N. C.

PHILADELPHIA, PA.

ELIZABETH, N. J.



*"A Service To Suit Your Needs"*



Dear Rachel,

**NORTH STATE  
KNITTING MILLS**

Incorporated

**NEWTON, NORTH CAROLINA**

Compliments of

**Flossie's Popcorn**

Located By D. B. Taylor's

# **R. A. TUNSTALL**

*All Forms of  
Insurance*

No. 5 Union Square Bldg.

Tel. 233-J

1321-J

*Compliments of*

## **NU-MARKET CAFE**

Phone 179—1244-L

HICKORY, N. C.

*Compliments of*

## **FRESH AIR MARKET, INC.**

Fancy Produce and Groceries

Wholesale and Retail

Telephones 1394—179

1212-1216 Government Avenue

HICKORY, N. C.

Every Good Wish to the  
STUDENT BODY

**P. E. Rogers, Agent**

## **SINCLAIR REFINING CO.**

Telephone 719



**NEW BALDWIN  
PIANOS**

Record Players, Records, and  
Sheet Music

*Anderson Piano  
Company*

*Hickory's Oldest and Largest  
Music Dealer*

*Compliments of*

**Huffry Hotel**

HICKORY, N. C.

**HICKORY  
PRINTING  
COMPANY**

Printing  
Rubber Stamps  
Social and  
Wedding Stationery

Phone 307

**CHARLES H. HAGAMAN  
COMPANY**

*Certified Public Accountant*



HICKORY, NORTH CAROLINA

Phone 627



*Compliments of*

**HICKORY CHAIR COMPANY**



*Compliments of*

**LENTZ SERVICE STATION**





DRINK

*Coca-Cola*

*Delicious and Refreshing*



COCA-COLA BOTTLING COMPANY

CATAWBA  
PAPER BOX  
COMPANY

*Flowers for All  
Occasions*

Todd's Florist  
Inc.

PHONE 454

# MAIN CUT RATE DRUG STORE

1338 UNION SQUARE

Phone 60

*Hickory's Lowest Drug  
Prices*

BEST WISHES

# TRUESDALE'S DRESS SHOP

Union Square Building

# THE WILFONG FLORIST

*Flowers for Every  
Occasion*

TELEPHONES

Day 220-J

Night 220-L

HICKORY, N. C.

*Compliments of*

DR. S. C. NOWELL

HICKORY, N. C.



Dear Rachel.

May but I've enjoyed knowing you!  
You've so much fun! Geometry would  
be the same without you. (Shee. Club

Compliments of

just wouldn't hold up) I know you  
have loads of success in life! cause

**PIEDMONT HOSIERY MILL**

you've really got what it takes.  
Loving ya loads!

Peggy C.

FOR THE BEST IN PICTURES

**WARREN'S STUDIO**



Photography—Photo-engraving—Kodak Finishing

Dear Rachel,  
Spanish and  
Geometry - I assure sure  
have fun, us. hours  
of fun, class. mentioning  
English and wish all  
the friendly girl - you.  
your friend,  
Marion Bolch

## SHUFORD HARDWARE CO.

Oldest—Longest—Best  
Complete Lines  
Sporting Goods  
Chinaware—Silverware  
Enamelware  
Cole's Stoves and Circulators  
Copper Clad Ranges  
Paints, Varnishes, Etc.  
Roofing and Building Materials

Compliments of  
1946  
Officers and Directors  
**Hickory Chamber of  
Commerce**

JAS. E. GAITHER, *President*  
LEE P. FRANS, *Vice-President*  
CLYDE L. HERMAN, *Treasurer*  
MAX R. STEELMAN, *Executive Secretary*

### DIRECTORS

MAYOR WALKER LYERLY  
ALEX GEORGE  
J. HENRY HILL  
JOHN GEITNER  
DONALD HUTTON  
HARLEY SHUFORD  
C. B. SCOTT  
D. S. MENZIES  
JOHN CLARK

Dear Rachel,  
just think this year  
is about over and some fun in  
we have had study hall. all  
with success. you all  
back. success. you all  
the world. Marion

Compliments of

## MOSS-MARLOW BUILDING CO., INC.

Manufacturers of  
**Sash, Doors, and all Kinds of  
Building Material**

Telephone 173-L



*Dearest Rachel,*

*It's been swell knowing you ever since I was in the first grade. Remember dear old Vermont and the teachers and one in particular - Mrs. Housar. She really is a swell teacher and no kidding about it.*

**HICKORY OVERALL COMPANY, INC.**

*Loads of luck to you in the future years.*

*Always  
Kellie  
"Madd"*

*Compliments of*

**CLINE'S SERVICE STATION**

# NATIONAL TRADING COMPANY

HICKORY, N. C.

1481

Phones

1495

REAL ESTATE

WE REPRESENT  
Old Line Companies

Bring your insurance needs to us  
We Offer a Service Unequal

INSURANCE

## \* *Distributors* \*

Famous Atomic Radios  
Refrigerators—Deep Freeze Boxes

Air Conditioning Units  
Electric Ranges

Washers and Ironers—Cleaners  
Hot Water Heaters and Small Appliances



## Automobile Loans

Don't borrow money on your Automobile, Truck or Tractor  
until you have compared the friendly service and  
low rates we offer you.



# NATIONAL TRADING COMPANY

HICKORY, N. C.

1481

Phones

1495

*"Where Loans Cost Less"*



*Be it that...*  
**For The Best in Ice Cream**

*...the best...*  
**COME  
TO  
THE**

*...the best...*  
**Catawba Valley  
Ice Cream  
Company**  
*always*

*...the best...*  
**Compliments of**

*...the best...*  
**THOMAS & HOWARD  
COMPANY**

*...the best...*  
**HICKORY, N. C.**

**BEST WISHES**

*from*

**KERR SAND  
COMPANY**

**HICKORY, N. C.**

**+**

**Compliments of**

**FINER FURNITURE  
MANUFACTURING CO.**

**+**

*Compliments of*

Western Carolina Furniture Co., Inc.

HICKORY, N. C.

BEST WISHES

*from*

DOWNEY-FAILS SUPPLY CO.  
Incorporated



HICKORY, N. C.



# HUDSON STARR SALES COMPANY

SALES SERVICE

Cars and Trucks

*Automobile Glass a Specialty*

9th Avenue and 17th Street  
Telephone 155



*Best Wishes From*

# HICKORY SPRINGS Manufacturing Co.

HICKORY, N. C.



*Meet Your  
Friends at*

# KOOL PARK POOL

HICKORY, N. C.



*Compliments of*

# BAKER-WRIGHT COMPANY







If you want but one photograph . . . Come to our studio where you will get the same service, courtesy and personalized attention—the same number of proofs to select from—whether you order one or a dozen photographs.

We invite you to come in and see samples of our work with children and adults.



SELECT FROM PROOFS, NO APPOINTMENT NEEDED



# MADAN STUDIO

(over Firestone)

1009 FOURTEENTH STREET



*Compliments of*

# **HUFFMAN FINISHING COMPANY**

*HOSIERY for every member of the family*





**First National  
Bank of  
Catawba County**

**HICKORY-NEWTON  
CONOVER**

Capital, Surplus & Profits \$1,500,000

Member Federal Reserve System

Member Federal Deposit Insurance  
Corporation

**ABBIE BEAM'S  
FAN CLUB**

PAUL BIGSEY, President

GENE LAIL, Vice-President

STANLEY HOLMES, Secretary

BILL FOSTER, Treasurer

JAMES MOSS

J. B. LOWMAN

ROBERT MOZELEY

FRANK STARR

**COMPLIMENTS**

**OF**

**Post Office Barbecue**

**Hill's Cafe**

*Jim Ricketts,  
It sure has been  
sweet knowing such a  
sweet girl these years. I  
have to sign off now will  
send a P.S. some time only favorite  
page (you know who?)  
P.S. to get more classes with  
you one a very nice  
personality!*

COMPLIMENTS  
OF

**LONGVIEW DRY CLEANERS**

Phone 1224-R

*I hope  
you are a sweet girl.  
Best ever!*

**BELK-BROOME COMPANY**

HICKORY'S LARGEST AND MOST MODERN

DEPT. STORE

*Belk-Broome Co. (friend)*

*The Home of Better Values*

HICKORY, NORTH CAROLINA



BEST WISHES  
FROM  
**FREDERIC BEAUTY SHOP**  
Phone 654-J

GREETINGS TO  
THE  
STUDENT BODY  
**Starr Shoe Company**

*Compliments of*  
**Mr. & Mrs. F. Joel Simmons**

**WAGON WHEEL  
RESTAURANT**  
HICKORY, NORTH CAROLINA

*Compliments of*  
**SMITH  
GROCERY**

...  
*Congratulations to the*  
Seniors of 1946-'47

**West End  
Food Market**  
...



Dear Rachel,

I have enjoyed knowing you for  
the past 10 years. We have really had  
fun in English class. All these  
arguments and writing! Geometry was

## The Northwestern Bank

alright I suppose but you know  
Geometry and I don't get along so  
good together.

"Plan your future by starting an  
account with us. Small accounts now,

Rachel, seriously I think you  
can be large ones in the future.  
are one of the nicest + friendliest girls  
I have known for a long time and  
probably that I  $+$   $+$  will know. Just  
keep that great personality which you  
have.

HICKORY

NEWTON

MAIDEN

Here's wishing you loads of  
success + happiness to a girl who  
deserves it.  $+$   $+$

Luff + Steps,

Member Federal Deposit Insurance Corporation

Raney J.

*Compliments of*

**WEST HICKORY  
DIME STORE**

If your clothes aren't becoming to you  
They should be coming to us

**Modern Dry Cleaners**

"Clean Cleaners"

2246 Ninth Ave.

Tel. 933-J

HICKORY, N. C.

**SHOOK DRUG CO.**

Drugs up to a Standard

Not down to a price

**DEESE SHOE SHOP**

HICKORY, N. C.

PHONES: Shop 1094—Res. 664-L

We appreciate your patronage

*Compliments of*

**RICHIE'S SHOE CO.**

916 8TH STREET

THE HOME OF  
PETER'S SHOES  
AND  
EXPERT SHOE  
REPAIRING

No Substitute for Quality

## GAYNELL'S

*Ladies' Ready-to-Wear*

*"Always Something New"*

Phone 608-J

Union Square

HICKORY, N. C.

## BILL and HOLLEY'S

CREDIT  
WHERE  
CREDIT  
IS DUE

SERVICE  
FOOD  
DEALERS



PHONE 680

HICKORY, N. C.

*Compliments of*

**DR. W. O. BRIENS**

*Chiropractor*

Yount Building

HICKORY, N. C.

## BETTER HOMES FURNISHINGS COMPANY

*Complete Home  
Furnishers*

PHONE 749

HICKORY, N. C.



**DR. PERRY STARNES**

*Chiropractor*

Union Square Building

Phone 1066

HICKORY, N. C.



*Compliments*

**Hickory Sheet Metal Co.**

WARM AIR HEATING  
ROOFING AND SHEET METAL  
WORK

PHONE 119



**AUSTIN'S GROCERY**

2255 9th Ave.

*Staples and fancy groceries  
meats, fruits, and  
fresh vegetables*

Free Delivery

Phone 256

*"Best Wishes to the Class of '47"*

**COLONIAL THEATRES  
COMPANY**

*Operating*

**CAROLINA AND RIVOLI  
THEATRES**

*"Showing Finest Pictures"*

Special Prices for  
STUDENTS AND TEACHERS

# LONGVIEW ELECTRIC COMPANY

*Contracting*

APPLIANCES COMMERCIAL AND RESIDENTIAL LIGHTING

PHONE 1564-J

P. O. Box 132

HICKORY, NORTH CAROLINA

# WEST-DEAL COMPANY

1352 Union Square



*Outfitters for Men and Boys*

*Compliments of*

**W. T. GRANT CO.**

*Known for Values*

Phone 1316—1318

HICKORY, N. C.

*Congratulations to Seniors*

**THE BISANAR  
COMPANY**

*Jewelers*

HICKORY, N. C.

**The  
Howard-Hickory  
Company**

*Landscape Contractors  
Nurserymen*

NORTH CAROLINA CONTRACTORS

License No. 1356

HICKORY, N. C.

**BENDIX**  
Automatic Home Laundry



**999 Tire & Battery Co.**  
Incorporated

HICKORY, N. C.

Phone 999

1512 9th Avenue



*Compliments of*

**M. & J. FINANCE  
CORPORATION**



**DRS. FRITZ & FRITZ**

*Dentists*

OFFICE MENZIES BLDG.

Telephone 370



*Compliments of*

**Tallant Transfer Co., Inc.**

**LONG DISTANCE  
HAULING**



HICKORY, N. C.

Phone 734-L

**ESPRIT D'AMOUR  
BEAUTY SHOP**

PERMANENT WAVING

*A Complete Beauty Service*

MENZIES BLDG.

PHONE 7-373

*Compliments of*

**HOTEL HICKORY**

HICKORY, N. C.

T. R. WILLIAMS, Manager

*Meet Me At The*  
**HICKORY DRUG COMPANY**  
*Prescription Druggist*

THE **Rexall** STORE

CASH—CUT RATE

PHONE 46

HICKORY, N. C.

**HICKORY ESSO SERVICE**

*Atlas Tires & Batteries*

*Washing and Greasing*

Highland Ave. & Springs Rd.

*Hickory's Leading Theatres*

**THE CENTER  
AND  
THE PARK**

*Operated by*

**NORTH CAROLINA  
THEATRES**

INCORPORATED

HICKORY, N. C.

**Hickory Funeral Home**

FLYNN INCORPORATED

*and hearse*  
**Ambulance Service**

*Today's Special* ★ *Guaranteed to*  
*arrive at the* *hospital within*  
*15 minutes* *of hours*

PHONE 264-5-5

OUR HOME: HICKORY, N. C.

*Rest in Peace on both sides and*  
*if there is someone who needs it...*  
*even.*

*Compliments of*  
**WHITE FURNITURE  
COMPANY**

1017 14th Street  
HICKORY, N. C.  
Phone 396-L

**CATAWBA MARBLE &  
GRANITE WORKS**

*Dealers in*  
**HIGH GRADE MONUMENTS  
AND MEMORIALS**  
Hickory-Newton Highway No. 70  
TELEPHONE 758-J      P. O. Box 736

**M. G. CROUCH**  
*Contractor*

*"We Build Anything Large  
or Small"*  
Highway 70      East of Hickory  
PHONE 227-J

*Compliments of*  
**WITTEN & CO.**

*Dealers in Scrap*  
**IRON AND METAL**  
New Location on Lenoir Highway

**THE SOUTHERN DESK  
COMPANY**

HICKORY, N. C.

*School, Church and  
Theater Furniture*



*Complete Home Furnishers*

FURNITURE BY DREXEL

EASY WASHING MACHINES

PHILCO RADIOS



**Yount Furniture Company**

Phone 21

1017 13th Street

*Compliments of*

**GOOD NITER  
SLEEPWEAR**

HICKORY, N. C.

*Compliments of*

**HICKORY  
TELEPHONE  
COMPANY**

1021 14th Street

PHONE 185-186

HICKORY, N. C.

*Compliments of*

**Robert L. Clemmer**

*Architect*



202 GRANT BUILDING

Sat. 7 P.M To 12 P.M

HICKORY, N. C.

HICKORY, N. C.

HICKORY, NORTH CAROLINA

# DEITZ and TAYLOR

*Quality Jewelers*

Offer to Students and Family

SERVICE AND QUALITY

PHONE 599

HICKORY, N. C.

W. P. DEITZ, *Owner*

WE FEATURE CORRECT STYLES IN  
WEARING APPAREL  
FOR  
YOUNG MEN



## THE MEN'S SHOP

HICKORY, N. C.



*Congratulations to*  
THE SENIOR CLASS  
**THE GOLD SHOP**

*where*  
It's Smart to be Thrifty

*Compliments of*  
**L. W. PUNCH  
GROCERY**

Staple and Fancy Groceries  
Flour and Feeds

Phone 858-W  
HICKORY, NORTH CAROLINA

*Compliments of*  
**Catawba Sales Agency, Inc.**

HOSIERY—FURNITURE—  
BROOMS

PHONE 650      P. O. Box 141  
1421½ 11th Avenue  
HICKORY, NORTH CAROLINA

*Best Wishes*  
**HOLLAR'S GARAGE**  
AUTO PARTS      ACCESSORIES



PHONE 1005-L

*Best wishes to a good  
"dime store" clerk and  
may you continue to  
keep that "pep" and  
vigor and smile personal  
Don't forget the dime  
store and good luck*

**VARIETY STORE  
HIGHLAND**  
SCHOOL SUPPLIES  
CANDY & COSMETICS

*Be Sure to Insure  
with*  
**IMPERIAL LIFE  
INSURANCE CO.**

Home Office  
in Asheville

*Greetings to the*  
STUDENT BODY

*Compliments of*  
**PIEDMONT BARBER SHOP**

1242 9th Avenue  
HICKORY, NORTH CAROLINA

*Congratulations to the*  
SENIOR CLASS OF 1947  
**QUALITY CLEANERS**

FLOYD M. HEFNER      PHONE 157-R

*"Meet Your Friends At the*

# DEBBIE SHOP

1326 UNION SQUARE

*"Where Styles and Fashions Begin"*

COATS . . . SUITS  
DRESSES . . . FURS . . . LINGERIE  
AND SPORTSWEAR

At Debbie's New Low Prices

You're Welcome to Use

the DEBBIE SHOP

Convenient Lay-away Plan

*Compliments of*

*Subic 4434*  
**TRUCK and AUTO  
SERVICE, INC.**

HICKORY, N. C.

PHONE 593 *12-11*

*Congratulations*

*to*

**THE SENIORS**

*from*

**HY-LAN CAFE**

HICKORY, N. C.

**RED'S CORNER**

*Dear Rachel,*

HICKORY, N. C.

*Being as how we all know  
how civics do, I think it*

*only fitting that I should  
mention the close subject.*

*Try Our Barbeques*

**LONGVIEW BARBEQUE**

**DEAL BROTHERS'**

**CAFE**

Springs Road

HICKORY, N. C.

*Love ya lots*

*Elizabeth*

*Compliments of*

**Century Furniture  
Company**



HICKORY, N. C.

**INGOLD CO.  
INC.**

HICKORY, N. C.



**Plumbing and Heating  
Roofing and Sheet Metal**



*Compliments of*  
**HIGHLAND DRUG  
STORE**

HICKORY, N. C.

*Best Wishes  
from*  
**SIPE'S HICKORY  
MARKET**

*Compliments of*  
**SIGMON'S  
SILLY  
SHARKS**



*Real Estate*  
**TURNER, KEES**

HICKORY, N. C.

**PALACE BARBER SHOP**

1006 13TH STREET

PHONE 1214-J

HICKORY, N. C.

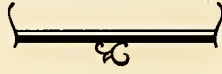

# Piedmont Wagon & Manufacturing Co.

(ESTABLISHED 1868)

HICKORY, NORTH CAROLINA

Manufacturers of America's largest selling  
farm wagons.

*Also Manufacturers of*  
"AMERICAN EXPRESS"  
JUVENILE WAGONS

and

SOLID OAK BEDROOM FURNITURE

and

UPHOLSTERED LIVING ROOM FURNITURE



Salute to a fine girl! During  
those years you sat as a pupil in  
my classes I treasured you in  
my heart - your interest, your loyalty,  
your friendship and your love -  
just keep on being "as sweet as you are"

Sincerely,

Mrs. Howard

Apr. 1 - 1947

Compliments of

# WHISNANT HOSIERY MILLS





Compliments of

# DUKE HOSIERY CORPORATION

Compliments of

# HICKORY INDUSTRIES

*Furniture Manufacturers*

1200 E. 13TH STREET

HICKORY, NORTH CAROLINA

*Compliments of*

**MINTER'S  
MORONS**



1911 TO 1947

***R. E. Faw & Sons***

***Well Drilling Contractors***

Well and Pump Service For  
Farms—Homes—Towns  
And Industries

HICKORY, N. C. Phone 1109-R

Office and Warehouse on Highway 70  
East of Hickory

*Compliments of*

**HARDIN'S STUDIO**



**FINE DIAMONDS  
WATCHES AND  
JEWELRY**

PHONE 240

*"Where Quality and Prices Meet"*

**D. B. TAYLOR**

HICKORY, N. C.

*Compliments of*

**Mr. & Mrs J. C. Brown, Jr.**



# LENOIR RHYNE COLLEGE

(Co-educational)

HICKORY, N. C.

*Rachel*  
*us we*  
~~Hickory High School~~ has in the past co-operated in a very fine spirit with ~~Lenoir Rhyne College~~. The ~~College~~ invites a continuation of this co-operation.

*Rachel* *Love*  
~~Hickory~~ with her efficient ~~school~~ system possesses in a high degree all of that which goes to make for culture and refinement in ~~education~~. *Love + Happiness in marriage.*

*Rachel* *Love*  
~~Lenoir Rhyne College~~ assures you a continuation of that fine ~~cultural~~ atmosphere.

*Rachel* *Love*  
The college offers courses leading to the degrees of A.B., B.S. in Liberal Arts Courses, Music Courses, Teachers Training Courses, and Commercial Courses. *Happiness, Marriage AND How To be a Bachelor*

*Rachel school of Love*  
Let your next step be ~~Lenoir Rhyne College~~.

For catalogue or other information, address

*Rachel Teacher President*  
P. E. MONROE, D.D., President *+ Demonstrator*  
*Route # 2 Spring Road + only Teacher*

~~LENOIR RHYNE COLLEGE~~

HICKORY, N. C.

*Always EARL*



## THE STENOGRAPH

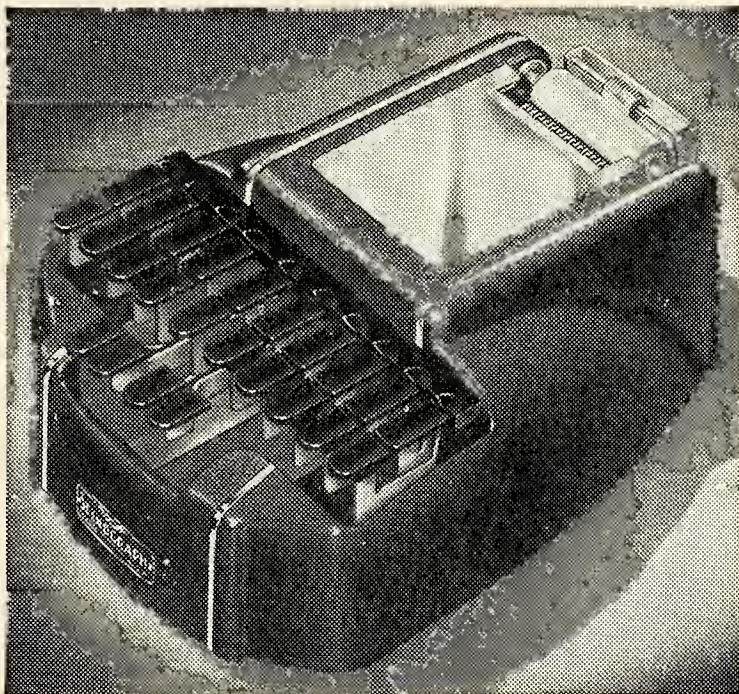

### .... The Modern Way of Recording Speech

It is the fast, accurate machine way.

Whole words, often phrases, are printed at a single stroke—and faster than characters or symbols can be written by hand.

And they can be written at top speed without sacrifice of legibility.

For whether written hurriedly or slowly, there is no variation in the machine-made notes of Stenographers.

The Stenograph has no speed limit.

And those notes are printed so plainly and so clearly they cannot be misread by any Stenograph-er, now or years later.

For Stenograph-y is a universal system. Any Stenograph-er can read and transcribe the notes of any other Stenograph-er. The printed notes never get "cold."

Everywhere, and in all fields, the demand is for personal efficiency.

There is no unemployment for those who can meet that demand.

The Stenograph meets the demands of business and government service as they have not been met before.

Whether it be in the office, in the courtroom or in reporting conferences and conventions, Stenograph-ers record speech better, faster, and more accurately with less effort.

And whether it be letters, court proceedings or convention reports, they transcribe more quickly, more accurately and in greater volume.

The Stenograph is the latest and most improved of all shorthand machines. It is smaller, lighter, quieter and it has a non-breakable metal alloy frame.

If you seek employment with opportunity—employment leading to careers in business, government service or in the field of professional reporting—consider secretarial and stenographic work. It has helped countless thousands of men and women to preferred positions in all those fields.

And consider a Stenograph secretarial course. You will be faster, more accurate, more efficient.

For more information, for a free demonstration or a trial lesson, call, write or phone ...

# EVANS COLLEGE OF COMMERCE

HOLLAR BLDG.

HICKORY, N. C.

TEL. 320

# BUMBARGER

*A good book store in a good town*



COMPLIMENTS

OF

## DOCK'S TAXI SERVICE





CONGRATULATIONS

TO

THE

SENIORS

HIGHLAND AVENUE  
OIL STATION

Hickory Fabrics  
Company

Manufacturers of  
UPHOLSTERING  
FABRICS

HICKORY, N. C.

Compliments of

KEITH  
MANUFACTURING  
COMPANY

Upholstered Furniture

HICKORY, N. C.

Congratulations

SENIORS

J. L. GOODMAN  
& SON

Welding Engineers

HICKORY, NORTH CAROLINA



*Compliments of*

## **HUTTON AND BOURBONNAIS**

*Lumber and Boxes*

*Specializing in all lines of*

**Beauty Culture**

## **CHARM BEAUTY SHOP**

Full line of "Princess Nyla Cosmetics"

Over Lutz Drug Store

PHONE 942

THE  
NEW

**MELVILLE'S**

*Home of Smart*

FOOTWEAR AND READY-TO-WEAR

For Hickory's

SMART YOUNG SET

The  
New

**MELVILLE'S**

HICKORY, N. C.

# Honored



**ALICE FAYE**, gorgeous star of the 20th Century-Fox picture, "Fallen Angel," honors her taste-test winner—Royal Crown Cola! Try it yourself. Say "R C for me!" That's the quick way to get a frosty bottle of Royal Crown Cola—best by taste-test!

**NEHI BOTTLING COMPANY**

9th AVENUE, HICKORY, N. C.



**HICKORY  
DRY  
CLEANERS**

*Compliments of*

**BERRY'S  
BRATS**



**COMPLIMENTS  
OF  
WILLIAMS'  
WINNING  
FRESHMEN**

*Compliments of*

"RAINEY" ADA  
"SUZY" CAROYLN  
JEANNE "WADE"

*Compliments of*

HICKORY GOOD  
HOUSEKEEPING  
SHOP

*Our Deepest Thanks to*

MRS. ROSE WARREN

LOG'S

"Individual" Picture Photographer,

Mr. Gerard Henri MaDan

LOG'S

"Group" Picture Photographer,

and

The Observer Printing  
House

## LAST WORDS OF THE EDITORS

Being women, we must have the last word . . . It's with mingled emotions that we complete the 1947 HICKORY LOG: we are sad because we are at the end of a very pleasant experience; we are happy because we can now come out of hibernation from our den (Room 11) and find out how the rest of the world is living.

We've had nightmares about the book coming out printed in invisible ink. We've thought at times maybe it wouldn't even come out.

We've made mistakes—plenty of them. All complaints can be mailed to Alaska; we're getting away from it all. If you don't have the price of a stamp, just tell next year's editors; they may profit by them.

We do hope that we've given you an annual that you will like . . . anyway, we've tried . . .

KENNIE LAWRENCE

MARTHA WITHERSPOON





HICKORY PUBLIC LIBRARY  
375 3RD STREET NE  
HICKORY, NC 28601





HICKORY PUBLIC LIBRARY



3 3852 00305 5477

