

# THE HONEST HOUSE

RUBY · ROSS · GOODNOW  
RAYNE · ADAMS

UNIV. OF CALIF. LIBRARY, LOS ANGELES

LIBRARY OF ARCHITECTURE  
AND ALLIED ARTS

<sup>21</sup>  
CHARLES HENRY CHENEY  
ARCHITECT  
CROCKER BLDG., SAN FRANCISCO



# THE HONEST HOUSE







THE GARDEN, ENGLAND



# THE HONEST HOUSE

PRESENTING EXAMPLES OF THE USUAL PROBLEMS WHICH FACE THE HOME-BUILDER TOGETHER WITH AN EXPOSITION OF THE SIMPLE ARCHITECTURAL PRINCIPLES WHICH UNDERLIE THEM: ARRANGED ESPECIALLY IN REFERENCE TO SMALL HOUSE DESIGN

BY

RUBY ROSS GOODNOW

IN COLLABORATION WITH

RAYNE ADAMS

INTRODUCTION BY FREDERICK L. ACKERMAN, A.I.A.



PUBLISHED BY THE CENTURY CO.  
NEW YORK - - - - - MCMLXIV

Copyright 1914, by  
THE CENTURY CO.

*Published, October, 1914*

## ACKNOWLEDGMENT

To our friends, who have given us so freely of their encouragement and enthusiasm in the making of this book, we wish to give our thanks.

We are especially indebted to Frederick L. Ackerman, Richard Derby, Thomas Robinson, Robert R. McGoodwin, and William Roger Greeley for their co-operation in the planning of the book; to Alice Boughton, Edmund B. Gilchrist, Lillian Baynes Griffin, and Frank Cousins for photographs; and to Frances Delehanty, Howard Greenley, John D. Moore, Franklin P. Hammond, Henry B. Guillan, Bernhardt E. Muller, Jules Gingras, Henry Henderson and Gerald Wright for many drawings and chapter headings.

RUBY ROSS GOODNOW  
RAYNE ADAMS.



# TABLE OF CONTENTS

CHAPTER	PAGE
I THE QUEST OF THE IDEAL HOUSE . . . . .	3
II THE VALUE OF THE ARCHITECT . . . . .	7
III AMERICAN HOUSES AND THEIR EUROPEAN PROTOTYPES . . . . .	15
IV THE PRACTICAL PROBLEM OF HOUSE BUILDING . . . . .	23
V THE VEXATIOUS MATTERS OF PROPORTION AND BALANCE . . . . .	33
VI THE USEFUL AND THE BEAUTIFUL . . . . .	41
VII THE ENTOURAGE OF THE COUNTRY HOUSE. . . . .	47
VIII CONCERNING COLOR . . . . .	57
IX THE MATERIALS . . . . .	67
X WALLS AND THEIR OPENINGS . . . . .	83
XI THE CONSIDERATION OF THE ROOF . . . . .	97
XII DETAILS OF SMALL HOUSE DESIGN . . . . .	107
XIII THE COLUMN AND ITS CORNICE . . . . .	115
XIV THE PLEASURE OF PORCHES . . . . .	121
XV THE PLAN ARRANGEMENT . . . . .	129
XVI GOOD TASTE AND COMMON SENSE . . . . .	141
XVII THE SHELL OF THE HOUSE . . . . .	147
XVIII A PLEA FOR THE HEARTH . . . . .	159

## TABLE OF CONTENTS

CHAPTER		PAGE
XIX	DETAILS OF INTERIOR DESIGN . . . . .	165
XX	THE TRADITION OF WOOD PANELING . . . . .	173
XXI	THE DECORATION OF WALLS . . . . .	179
XXII	THE RIGHT USE OF CURTAINS . . . . .	189
XXIII	BEFORE YOU BUY YOUR FURNITURE . . . . .	197
XXIV	A LIST OF USEFUL BOOKS . . . . .	203

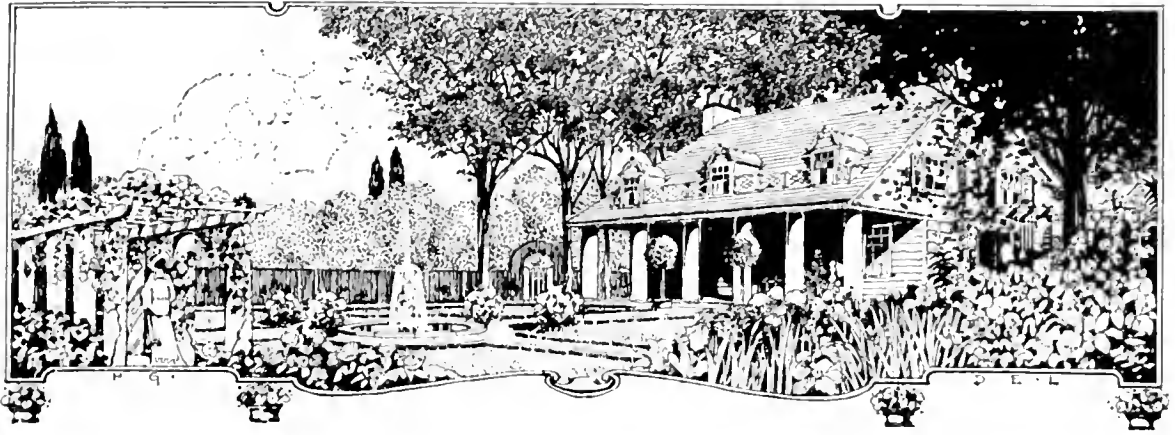

## INTRODUCTION

There are few things which concern us more intimately than the houses in which we live; fewer still are the things in which we take a greater interest than the homes which we individually own. The actual size of the house does not so much matter, and we may even venture the statement that the degree of interest which an owner takes in his home is in something like an inverse ratio to its size.

It is difficult indeed for us to create a house which is expressive of the owner, and at the same time consistent in all of its parts, true to a chosen style or character, and containing throughout the elements of good design, for the simple reason that we are still young as a people, our social traditions are not so well established as to indicate clearly what is to be our future, and in consequence, what will be the character of the homes which will result.

In our larger houses we are very likely to draw our inspiration from widely separate and distant fields, and we bring into them the accumulated art of the centuries past, and of the whole world. So it is no wonder that in these hustling times, when our days are filled with a multitude of interests, that we sometimes feel that we are strangers in our own homes. Then too, a spirit of pride and emulation is often wrought into the building of our larger houses, and often this motive, working unconsciously in the minds of both the owner and the architect, acts as a Chinese Wall, separating us from our ideals and the things which we actually accomplish.

It is likewise true that similar motives influence those of us who build small houses, but fortunately it is not true to the same extent. We lack the wealth

## INTRODUCTION

of resource from which to draw; we do not possess the pecuniary means. The materials from which our houses are to be executed must be found close at hand, and they must be inexpensive. These influences, together with a multitude of others of a similar nature, tend toward the development of the smaller house along more intimate and more interesting lines. They tend toward the creation of a type, something more accurately expressive of our life and time, something more indigenous to our society.

In our American homes, particularly the smaller ones, we find that which we have characterized as a typical architectural expression of our day and people. In these homes we find an extremely wide range of expression. They are infinite in variety, as regards form or mass, style or character, and in the materials used. Among them we find a few really interesting and fine examples, but in the main, the small houses of our suburban and rural communities, scattered the length and the breadth of our country, are ugly; many of them are inexpressively ugly, and yet notwithstanding this fact, we do not hesitate to recognize them as our own, and strange as it may seem, we take a justifiable pride in them.

How can we explain this seeming paradox—that we have a vast number of ugly houses of which we are proud, which we take so seriously, and that we consider them one of the few characteristics and architectural expressions of our people? It is pertinent to ask: What is the underlying reason for our so generally accepting or assuming such an attitude?

There is no more accurate chronicle of a people than the buildings which they erect. Seen in perspective, they help to explain the nature of a people's religion and philosophy, and their social, moral, and political ideals as well. We can deduce from them their intimate thoughts and desires.

We have been a busy people,—conquering all sorts of physical conditions, endeavoring to solve an endless number of political, social, and moral problems,—and we have not given serious thought to the building of our houses. In the architecture of our day we have only sketched in, as it were, the many ideas which form the basis of our lives. As yet the forms are crude; we have not arrived at that point in the development of an architectural style or expression where it is possible for us to say clearly that this is true and that is false. In other words, we cannot distinguish the masks from the faces.

Let us, however, return to the reasons for our assumed pride in our houses. We can surely say that it is not their general appearance, taken as a whole, which justifies that pride. The last generation or so has certainly not built fine houses, when we compare them with earlier American examples. The fine work



## INTRODUCTION

of the colonial builders has been replaced by a crude effort of the recent contractor. The fine old farm houses of two generations ago have been replaced by the motley colored forms of to-day. We have not much improved their plan arrangement nor have we made them better adapted to their use. With the exception of a recent tendency towards simplification, our small houses for a long time have been growing more complex; simple roof lines have been replaced by forms resembling the clocks of the Black Forest. Little attention has been paid to the general mass of the buildings, and we have substituted, in our endeavor to improve upon the old forms, an endless number of superficial and unnecessary elements, in the main of exceedingly bad taste, such as is illustrated in the product of the jig saw and the turning lathes.

The reason for our satisfaction must be sought below the surface, for it is surely not in the external appearance that we find sufficient evidence or a sufficiently good reason. There is something expressed in the *plans* of the houses themselves, in the very arrangement of the plots of land upon which they stand, which differentiates them from similar houses of Europe. They do not express landlordism, but rather a group of democratic ideals. This is particularly and most clearly expressed in the plan, where is indicated, not as some would have it, the aping of a more pretentious scale of life, but rather a direct and vigorous expression of the effort to lead a life that is sociable, though laborious.

It is this which we have expressed in our small houses. This is why, with all their ugliness, they are characteristic of America. Is this not enough for a new people to have accomplished? Is this not a sufficiently firm foundation upon which to build?

Quite naturally we consider small houses as being in the nature of an individual or a personal expression only, something growing out of the mind of the owner, the builder or the architect. A study of the history of the house from the earliest times forces home to one the fact that it is a product or expression of great social and economic forces.

It is not alone the taste of the owner or the architect which establishes the general character of the house. It is rather that the general character of the house is established by these forces, and those who actually build it in materials but modify the details already established by tradition. From the tree house of the Tropic, the cave house of the North, and the later primitive house, consisting of but a single room, down to the modern house of our own day, we see these forces working; we see them changing,—the changes bringing greater comfort to the individual. Precedent has been the determining factor in build-

## INTRODUCTION

ing, and as we look back, we wonder that a people could have tolerated in times past the cramped housing conditions under which they lived.

When we compare these old crude expressions with the homes of the present day, it is evident that we have gone a long way, and yet, who can state that a few centuries hence we shall not have evolved a type which will make our present achievement look as crude then as the log house of but a few generations past look to us to-day?

Yet one may ask what has all this to do with this particular problem, and how can this help us in the building of better houses? Let us see!

It was but a few generations ago that local tradition alone influenced materially the design and the arrangement of the houses. There was not possible at that time the universal interchange of ideas which we possess to-day. There was not present the demand for community life such as we find characteristic of our civilization; the great industrial centers did not exist, and there were not present such conditions as we find in our great suburban communities,—in other words, the housing problem did not exist.

Many are the individuals and societies spending in total large sums of money upon stimulating the erection of better houses and providing for the working man houses of simple design, economical in construction, safe and sanitary, and many municipalities and states throughout the world—more particularly in Europe—are giving to-day very serious study and consideration to this subject. The task is difficult. There is a multitude of complex conditions entering into the problem. In bringing about better housing conditions and better houses from the aesthetic standpoint, the garden cities of Europe have been an important factor. These do not represent a complete solution of the problem, but they point in the right direction. Through these experiments we have been able to gain a great deal of knowledge.

The early efforts in garden city development were, in the main, along philanthropic or semi-philanthropic lines. In the more recent developments, however, there are a number of examples where the funds have been provided by the people themselves. It is in these latter developments that we find an architecture more accurately expressive of the conditions and more consistent in character, and we already see in these developments the possibilities of a better architecture.

The many efforts made toward better housing are aimed primarily toward providing better living conditions. This, in a word, means that houses must be built cheaply but at the same time of durable materials. They must be sanitary and wholesome, and what is of vital importance, they must be so designed

## INTRODUCTION

as to meet the actual needs and requirements and to satisfy the reasonable demands resulting from a better education and an independence of spirit.

In these community developments, beyond providing for these things, a serious effort has been made along the aesthetic side. We realize that it is possible to do much toward raising the standard. The influence of good work surely tells, and it has a marked influence upon adjacent and even distant communities where the erection of small homes goes on through the effort of individuals only.

This effort, however, does not solve the problem. The problem of obtaining worthy designs of small houses is an exceedingly difficult one and at present, there seem to be few avenues open to the owner desiring to build a small home other than to secure the services of the speculative builder or contractor, or as he is sometimes termed, "architect," or to buy a book depicting one hundred hideous houses for one dollar.

The architect of ability,—and it takes an architect of such qualification to design a small home,—has not been able to do a great deal toward bettering the design of the vast number of our small houses which make the majority of American homes. His office, by necessity, is situated in one of the larger cities; his problems, in the main, are the larger problems of city and country, and about the only opportunity ever presented to him comes when he is called upon to lay out and design something in the nature of a garden city or a community development. The economic side of the problem has forced him away from being a material factor in its solution.

He sees these little ugly houses along our roads; he wishes that they might be otherwise, and yet it seems almost impossible to suggest a method of making them better.

A number of efforts have been made by the various chapters of the American Institute of Architects toward this end. There are at present a number of schemes under consideration looking toward providing something in the nature of scale drawings which could be purchased by an owner for a very nominal sum, these to be modified under the supervision of a competent architect, so as to adapt them to the varying conditions of site.

While all of these efforts are in a very preliminary state of development, yet they indicate the possibility of a solution. The Department of Agriculture at Washington has already started a department, the object of which is to study carefully the farm house problem to this same end, and already the work is well under way. There is no logical reason why the Federal Government, if properly supported in this excellent work, should not be a strong factor in bringing

## INTRODUCTION

about a higher standard in the erection of buildings upon the farm, not only from the economic and social side, but from the aesthetic side as well. Many newspaper and periodicals have instituted competitions; many have been conducted under most excellent conditions. Much material of value has been published. The good, however, is so insignificant in its total amount as compared with the bad that as yet the influence is hardly felt.

This book is not an attempt to consider the housing question in general, nor to supply the prospective owner with designs or plans for small houses, but it is rather an attempt to present to the prospective owner of a home a few simple suggestions as to the best methods of attacking his problem and also a few hints concerning the great underlying principles of good design. It purposes to state these principles in such a way that they may be easily understood and acted upon.

All our experience in life shows that it is easier to criticize a bad thing than to construct a good one. Houses are no exception to the rule. We can easily see the errors in the work of others; we criticize with a spirit of bravado, but when we start something of our own, how grateful we are if some guiding genius tells us what to avoid! We all feel that we do not need to ask that we be not led into temptation so much as we need to be told how to avoid failure.

Nearly all books which deal with domestic architecture are put together with the idea of showing examples of good houses and plans which have merit, and from which the student or the reader may draw inspiration. This is only half of the story. It is not enough to point out what is good in art or architecture, we should point out what is bad also, and show by specific illustrations how the errors may be avoided. One of the purposes of this book is to present good and bad examples of domestic architecture, and to point out specifically many of the common faults in planning and in detail to which the inexperienced home-builder is liable, and which remain to commemorate his ignorance and bad taste.

FREDERICK L. ACKERMAN,  
Member of the American Institute of Architects.

# THE HONEST HOUSE

A queer fancy seems to be current that a fire exists to warm people. It exists to warm people, to light their darkness, to raise their spirits, to toast their muffins, to air their rooms, to cook their chestnuts, to tell stories to their children, to make checkered shadows on their walls, to boil their hurried kettles, and to be the red heart of a man's house and hearth, for which, as the great heathens said, a man should die.

—G. K. CHISTERTON, in "What's  
Wrong with the World."



# THE HONEST HOUSE

## CHAPTER I

### THE QUEST OF THE IDEAL HOUSE

**Y**OU are going to build a little house, your first and only house, your home. For years you have dreamed and saved and scrimped with the rosy vision of your Ideal House luring you on. At last you have accumulated the hoard of dollars you fixed for your goal. Now you are ready to buy a bit of earth for your house, ready to approach the practical problem of the building of it. How are you to accomplish it? You cannot go ahead blindly.

You look about you at the hundreds of small houses built by people who have entertained ideals, just as you have, and you realize that a large proportion of these houses are poor in design, inconvenient in plan, and uneconomical in construction. What is wrong about it all, anyway? If a man has worked hard for honest dollars to build a house, why is it so difficult for him to accomplish an honest house? You wish to use your best knowledge and judgment to insure the expending of your hard earned money

to the best possible advantage. Presumably your neighbors had the same ambition. Why, then, are there so few small houses that are honest in construction, logical in plan, and attractive to the eye? Are there any means which may be taken to prevent deplorable results?

It is fair to assume that you do not rely on your own technical skill, in either design or construction. You know that you yourself are an expert in your own line of work; that your value to the community depends directly on your ability to serve them in this expert capacity. You are likely to apply this reasoning in the case of your own home. You probably believe that those people who are designing and building houses right along are the very people who can furnish you the expert service you need. So far, so good. It becomes, then, not a matter of whether you shall have help or not, but of what kind of help you shall have.

There is your neighbor who has recently built a house. You might learn from him

## THE HONEST HOUSE

the method he has patented, and put up the article yourself. But are you able to detect the truth in his advice? Sometimes owners are not who you could count on to detect in their homes. Sometimes they are concerned of the cost of detecting when it is too late to rectify them. Granting that your neighbor will give you the benefit of his experience, mistakes, and all, does his house fill your particular requirements?

Suppose you wish to exercise your judgment, independently of your neighbor. You will find various kinds of assistance at hand. The most important of them are the magazine, the carpenter, and the architect. The magazine have done much to create a general interest in bettering small house architecture.

Much of your inspiration has come from the magazine articles on house building, probably. I know a man who confesses that for years he bought every number of a well known journal for women because he loved houses, so, and this magazine often presented pictures of charming houses at ridiculously low prices. The trouble was that the houses could n't be built at the prices named; he discovered this when he actually tried to build one of them. Still, he argues, the magazine did much to stimulate his interest in house building, and so he does not altogether condemn its impractical advice.

Most of the architects I know are not so amiable about the case of the women's magazine. Their quarrel is with the mis-information supplied by club writers who quote prices that may be reliable in an individual instance, but are thrown out often by the client who relies upon their paid, that he is not the instance. He is unable to be indulgent in comparing the quotation to his own locality, and with

our judgment tables of costs should be left entirely alone.

Some of the magazines are even running departments for the purpose of giving the readers expert professional advice. They print plans and elevations of different types of houses and of different costs. Frequently these plans are dimensioned, and could be executed effectively. The trouble is that each owner wishes to vary the plan in some way that shall more exactly fill his requirements, and in making the alterations he is very likely to lose whatever merit existed in the original design. If by any chance one of these houses should be built exactly as shown, it is very likely that it would be inappropriate to the locality.

A few of the magazines that have a desire to give actual help to the man who would build his own house employ consulting architects. When these men can give time and thought to the problems of individual home builders, the magazines will be doing a great work indeed. But such a service, if successful, would mean that thousands of problems would be presented to the staff architect, and he could n't consider them all. We are not living in the millennium, and magazine owners are not likely to employ more architects than editors, and it would undoubtedly come to this! So—make the best of the advice offered you, and then turn to the other possible sources of help.

Undoubtedly you have a neighbor who is a carpenter, or who knows a carpenter. We all have neighbors who are carpenters. Some of us, however, know things about carpenters which you, as a home builder, may not know. The architect knows that the average carpenter is not a designer; he cannot plan. That is, he cannot plan as conveniently as



## THE QUEST OF THE IDEAL HOUSE



What could be more attractive than this charming old house, in Westchester County, New York, with its plain shingled walls? The shingles are laid in wide courses, about nine inches to the weather. Their irregularity gives an added interest to the house. Note also the unbroken roof surfaces, and the total absence of meaningless ornament.

should be for the amount you are going to expend on your house. He cannot make his hard and fast ideas conform to the peculiar requirements of every individual client. He lacks the flexibility to change his ideas, because he lacks the knowledge and the training which give flexibility. It must be remembered that I am speaking of carpenters who are architects, not of carpenters who pursue their own callings. There is no more honorable profession but it should not be confused with architecture.

The carpenter must always copy. Sometimes it is good work and sometimes it is bad work which he chooses to copy, or to adapt. In either case, it is a matter of chance, for the simple reason that he lacks the esthetic and the practical judgment to know good from bad design. Yet despite the fact that

he takes all his ideas from other people, he cannot be brought to admit that the other people, meaning the architects, are of any use to him or to the home maker. He seems to feel bound to defend his ignorance by repudiating the source of what knowledge he has. He usually has a lot of arguments up his sleeve against the architect. Here are some of them:—

(1) The architect is an additional expense. That is, the fee paid to the architect is simply so much money thrown into the ditch.

(2) The architect is a very arbitrary fellow, and will not allow the owner to have anything he wants if he can possibly prevent it. (This is of course a throw at the high-brow architect who no doubt exists, but who is far from typical of the profession.)

(3) The architect will take a month or

## THE HONEST HOUSE

you go to draw the plan, and then mean a month or more wasted.

There are other "stock objections" which he advertises, a few, which are not necessary to enumerate. All of them, including the one mentioned, can be answered adequately with but a "grat" to the confusion of the carpenter. We shall make no attempt, however, to answer them here for our purpose is to help to bring about, not a dispute, but a thorough-going co-operative working policy in which owner, carpenter (and by carpenter we mean all the building trades), and architect find their proper places and rewards. If each can be brought to realize his dependence on the others, you will be in a fair way toward getting an ideal home for your investment.

It matters not whether you are going to build a four-room cottage or a forty-room house. The principles are the same. You might be able to learn these principles from reading and observation. You might find an intelligent carpenter who could copy a good house for you. And also you might go to a so-called architect and get a disappointing house. The chances are against you, unless you solve certain problems as an architect

would solve them. The main questions you must answer to your own satisfaction are:

What is a house, anyway? And what is the advantage to me of consulting an architect? How am I to know a trained architect when I find him?"

The architect's answer is lucid enough:

A house is primarily a building to live in. The idea in planning a house is to make it comfortable.

"Comfortable" means that the arrangement of rooms should be convenient, that the heating system should be so that the house can be made warm when one wishes, that the plumbing system should never fail to give hot water, that the windows should not leak, and that the cellar should be dry.

These things when well done give bodily comfort.

There is, however, another comfort, which has been called a "comfort of the eye."

Though your plumbing system is perfect, and your cellar dry, and your house warm, we still ask: "Is it attractive? Does it please the eye?"

*The houses in which we live must not only answer the conditions of efficiency, but of good taste also.*

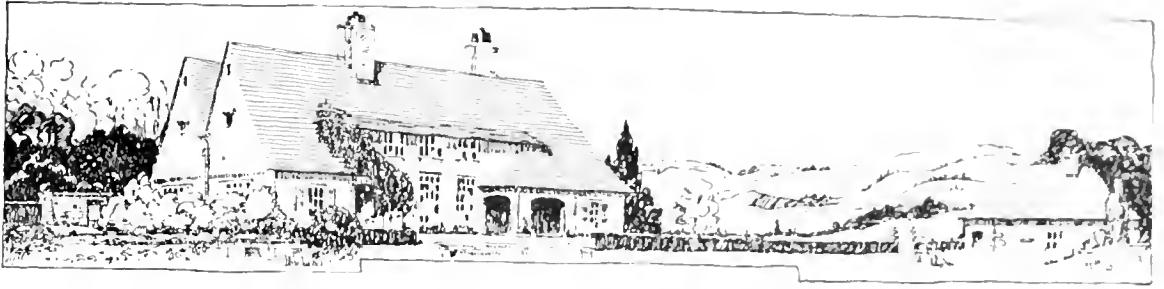

## CHAPTER II

### THE VALUE OF THE ARCHITECT

**Y**OU have only so many dollars for your house and as you count the precious hoard you wonder if you can afford an architect. What makes an architect desirable, anyway, when you have plans of houses of all styles and all periods to draw upon? When you have denied yourselves so much for this ideal house, dreamed and studied so for it, you feel you cannot afford to lose the best part of it—your comfort and satisfaction. And so you make a program of your requirements and begin to question if, after all your years of planning, you are n't just as capable to build your own house as an architect. You know what you want. Why pay another to tell you? Why should n't every man be his own architect? Just what is an architect anyway?

The science of building is the practical side of house construction. The art of designing is the other. That is why the architect, trained to consider both aspects, is more successful than the practical builder untrained in the history of art and design, or the artist untrained in the use of building materials.

Now, just as there are houses and houses, so there are architects and architects. To become a good artist it will readily be granted one must study long and assiduously; to become a good practical builder one must study and work with all the different building materials, must learn to put them together, must ascertain what their many qualities are. This also is a long study.

It is not difficult to see that an architect, who must cover both these fields, is not made overnight. The study of the practical side of building is admittedly long. What shall we say of the study of design, which is simply the development of good taste? The development may continue during a lifetime; there is no end to the study of good taste.

"But," some one argues, "suppose we are willing to give up our questionable plans and copy a good old house? Suppose we like a square brick house in Salem, or a stately white house in Richmond, or a clapboard cottage in our home town well enough to copy it? Suppose we have found just our ideal rambling house in England, or France, or Italy,

## THE HONEST HOUSE

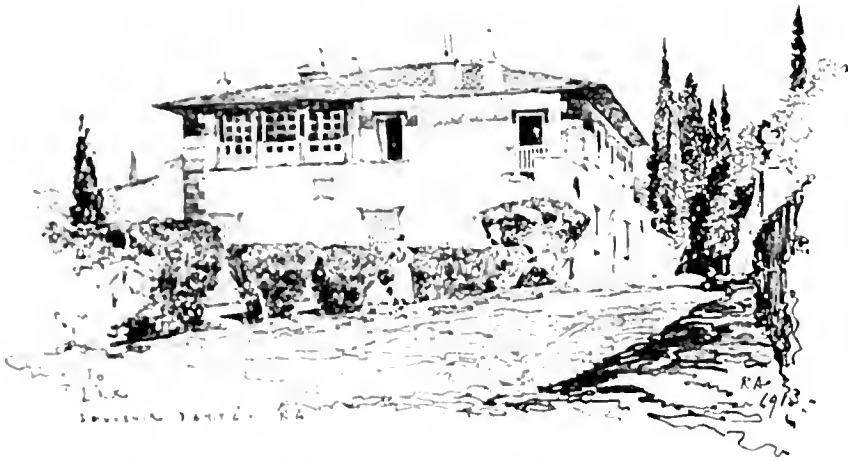

The Villa Gamberaia is one of the glories of Italy.

You admit that we build our houses on the traditions of these countries. Why shouldn't we reproduce these houses faithfully? Why consult an architect?"

Unless you can select every door, every window-casing, every molding; unless you can assemble exactly the materials that went into these old houses, how can you reproduce them? How can you build a closet or a bathroom in a symmetrical Georgian house? How can you get real timber-work in your Norman cottage without paying well for it? How can you get your windows scattered properly over the surface of your Italian villa and at the same time meet all the hard conditions of practical comfort demanded by a modern home-builder? How can you get the soft curve of an English roof-line without thatch?

The idea that a simple Colonial house can be copied by a carpenter is dangerous; the simplicity of these old houses was enforced.

"But this is dreadful!" some one argues. "You are condemning us to dreary boxes, safe houses of no character. What chance is there for charm and originality in a small house?"

There is all the chance in the world; as many chances as there are houses to be built. The most interesting house in America is the small country cottage, and it is also the representative house.

It is not generally understood that it is much more difficult to design a small house than a large one. A five-room cottage may be just as distinguished as a great house, but it takes a trained architect to make it so, and the trained architect usually has his hands full of bigger things. It is n't that he scorns the small house—he loves it. When he turns his hands to it, he does something supremely complete and charming. But he, like all the rest of us, is concerned with making a financial success, and he does n't often find a client who wants a small house for a reasonable amount of money. The average client wants a large house for a very small and insufficient amount. And so there are very few *new* small houses that have both convenience and charm. There are thousands of lovable old ones—clapboard and shingle cottages, and field stone ones, and old brick ones. But the new ones are apt to be hideous things, mushrooms

## THE VALUE OF THE ARCHITECT

that grow overnight from queer floor plans; lumpy bungalows; pretentious cottages of stucco or wood masquerading as manor houses. The smaller they are, the more attention they require, and the less they receive. Poor little houses!

All small houses should be good, because people love them so. We do not always resent the great ostentatious pile of masonry that the newly rich man builds for himself, because the chances are he has much space and many trees around it. But we do feel sad over the poor little houses that might so easily be beautiful.

The very small house shown on page 11 was designed by Mr. Charles Platt, who is known everywhere as a designer of great country houses. This little house has as much charm as his larger houses.

The Vanderbilt gate lodge at Great Neck, Long Island, is a triumphant expression of the trained architect. The inspiration is Norman. The timber-work is actual, not sham. The tiles came from an old middle-western church. The gargoyles are a fine example of the proper use of ornament. The roof line and the chimney treatment are so delightful that we feast our eyes on their fine

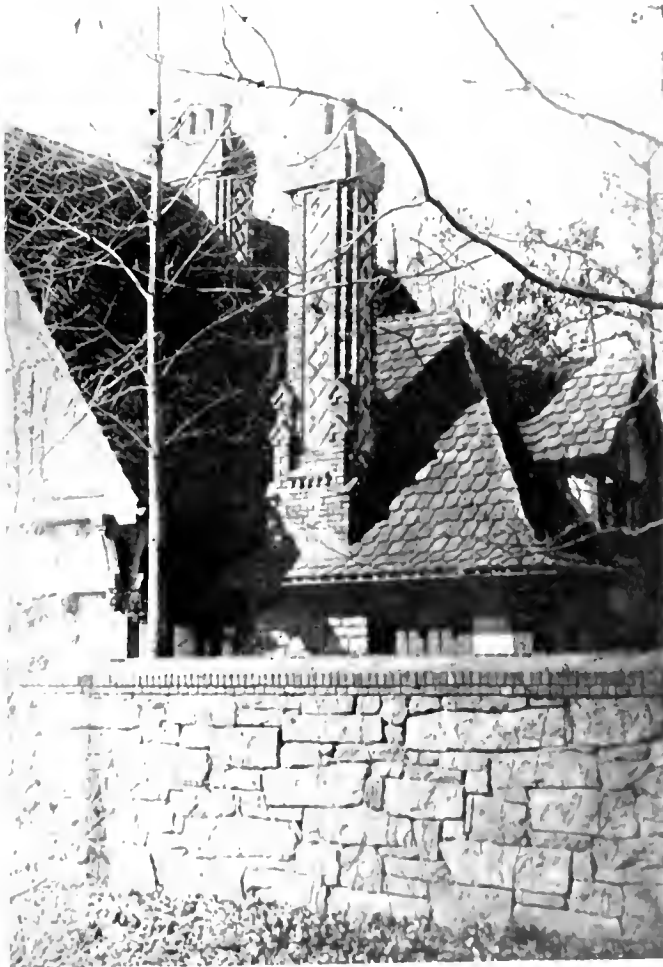

John Russell Pope,  
Architect.

Designed in the Norman style of half-timber architecture, the Vanderbilt lodge, at Deepdale, Long Island, is interesting especially because of the thoroughness with which the design was carried out. The half-timber is *real* half-timber, the tiles are real old tiles, and the whole house has the aspect of age. There are few more perfect examples of small house design.

## THE HONEST HOUSE

one), but—when we come down to essentials—the house simply a five-room cottage, planned for a family of two people.

The cottage is the finest possible illustration of the trained architect's attitude for his profession, a attitude that comes from the pride of workmanship and the joy of work.

But, then, you are going to employ an architect—and it is the only sensible thing to do—you should submit all your ideas to his knowledge and training, just as you would rest your case with your lawyer, or trust your child to your doctor. You should go about the business of house-building with an open mind. You must look upon your house as a lifetime business. If you don't live in it always, some one will follow you. You must build for those people who will follow you, as well as for the immediate content and comfort of yourself. You should be free to tell your architect all the things you have thought out about your house, but then you should let the problem rest with him.

The architect's profession is based on an exact science. He must know the history of house-building. For instance, he must know the significance of the four styles from which we commonly draw our inspiration for our homes of moderate size and cost—the Colonial or Georgian, the Norman, the English and

the Italian. Each style has its special value for adaptation and use. All are subject to the same general principles of good design. What these principles are, what things should be done, what rules observed that your house may be attractive, it is the business of the architect to know, and it is yours also from the minute you begin to plan your house. Good house-design is not obtained by him who has a practical mind only: it is essential that he also have an eye trained for beauty in things.

If you haven't taken the trouble to train your eye, if you don't know why one house is good and another bad, play safe. Stick to simple things. Be modest. See to it that your architect knows your desire for simplicity. This may seem drab counsel, if you are full of original and untried ideas, but until you have learned the rudiments of any art, go warily! Don't try to put on "lugs," and don't let your architect put them on. He won't, anyway, if he knows his business.

But how are you to know? There's the rub! It is unfortunate that we accept the architect so casually here in America. In European countries it is usual to require an architect to hold a diploma, or what corresponds to a license, before he is fully entitled to practise his profession. Over there a man may build his own house from his own

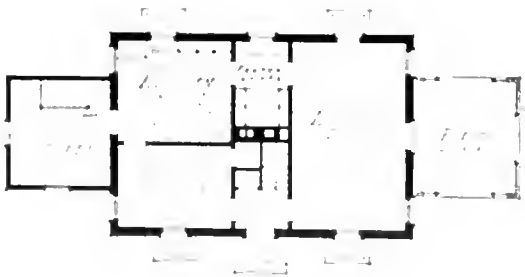

First floor plan.

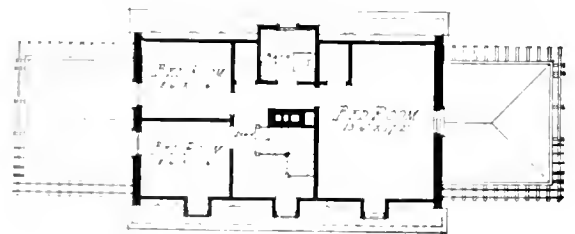

Second floor plan.

House on estate of Robert H. Schutz, Hartford, Connecticut.

## THE VALUE OF THE ARCHITECT



Charles A. Platt, Architect.

This example of house design shows how great are the possibilities for an attractive small house. Note the beautifully proportioned dormer windows and the fine character of the details of this house, which is located on the estate of Mr. Robert H. Schutz, at Hartford, Connecticut.

plans, but if he employs an architect it is with the understanding that the term "architect" implies a special, serious training. We Americans demand this proof of the fitness of our lawyers, our doctors, and our dentists, but we have no hold on the men who call themselves our architects. We have not yet awakened to the consequent stupidities and atrocities that surround us and make us ridiculous to the people of older countries.

Down in Florida recently, in a municipal council, it was proposed that all buildings over a certain cost should be designed by an architect or an engineer, as the case required. This plan was defeated on the ground that any one of ordinary common sense could draw plans for a building! Is it a wonder we go

slowly in establishing an American architecture?

Any man who can drive a nail may call himself an architect, and perpetrate one dreadful house after another. The country is full of these untrained men whose taste is open to criticism on the ground of immaturity, to use no harder expression. Therefore, you who are about to build should investigate the standing of your architect, and go to him not simply because he calls himself so. For the time being you are entering a business partnership with him, and you should investigate what he has to offer as carefully as you investigate the title of the land on which your house is to be built.

It is unfortunately true that certain idio-

## THE HONEST HOUSE

versate approach to some of the architect on the outskirts of the profession. It is equally unfortunate that the architect are the ones with whom the small home builder, directing his own course of procedure, is likely to come into contact.

In architecture, as in the other professions, individuals are marked out into classes by different attitudes of mind. The attitude of the specialist, the commercial attitude, the professional attitude and the attitude of the professional man who even in this practice is not a professional man merely, are the four usually encountered.

The specialist is the man who is doing a definite line of work for a particular class of people. The mill architect is a typical instance. He does such things as factories, warehouses, and large commercial buildings of a similar class. His knowledge is the knowledge of the engineer, rather than of the architect. It is unlikely that the mill architect will be either interested or successful in the designing of small houses.

The commercial attitude is simply that of the man who does something for some one, and gets paid for it. It is a typical tradesman's attitude. This sort of an architect feels that he has something to sell, and he means to get as much as he legitimately can for it. He performs his service in the briefest possible time, taking all the short cuts at his disposal, and paying out as little money in salaries as is consistent with the satisfaction, or what he calls the satisfaction, of his client. When a sincere, and not a cut-rate, worker, he may be relied upon to do a workmanlike piece of ordinary work. Unfortunately, he is lacking in the finer perceptions of æsthetic values. He cannot study a problem with sufficient reference to the location and

the client's peculiar needs. His work is likely to be all of a piece, and one house is distinguishable from another only by the difference in size and the kinds of materials used. He performs a legitimate service, but a service of a kind not calculated to raise the average quality of small house architecture.

The professional (perhaps it should be called ultra-professional) attitude is that in which the architect tries to force upon the client designs and ideas in which he, as a professional man, has the greatest confidence. He is preëminently a stylist. His work is the result of the particular faith that is in him. He is likely to be found among the highest class (socially speaking) of the men in practice. When he is a man of prominence and strong individuality he can undoubtedly force his ideas through.

The result, however, is likely to be unsatisfactory in the end, from the view of the client. Once in the house, the client finds numerous places that are not to his liking. Several of the rooms are to him unlivable, and after a while he comes to realize that he is occupying not his own house, but the house of his architect.

While the attitude of mind of this kind of practitioner is undoubtedly one to command respect, it commands the respect due to an artist who happens to be an architect, rather than to a home maker.

The attitude of mind of the architects who are not professional men merely, seems certainly to be the right one, from the point of view of the man who would build a home. It is also the dominant idea among those men who are doing the domestic work.

These men, so far as life is concerned, are, like the client himself, still in the making. They are near enough to the struggle for ex-



## THE VALUE OF THE ARCHITECT



Derby & Robinson, Architects.

This house at Winchester, Massachusetts, is full of the placid charm of early New England Colonial architecture. Note the rather unusual but happy type of dormer.

istence to realize that happiness is the main point, after all, and that happiness is not confined to the kind of house in which a man lives. They believe, however, that happiness is materially qualified by the home. Just what these respects are vary in different cases.

The kind of comfort which comes from convenience is first of all, perhaps, with the average man. He has accustomed himself to a certain standard of living, and the conveniences which he demands are limited by this standard. An architect must find out

what this standard is, and work with it in mind. He must not spend the limited means of the client on superfluities, even if they are practical superfluities.

On the esthetic side also there are standards. The true architect of homes is not disheartened by the apparent lack of taste on a client. He knows that in certain matters a client's ignorance is less than his own. He remembers always when he is commissioned to do a house for a client that (1) the client's house he is doing. He is engaged upon it for a month or a year, but the client must live in

## THE HONEST HOUSE

and he does. He does not spend time trying to tell a man the secret of a hundred and one ways of doing his own singularistic problem.

He does have a knowledge in the interpretation of a man's fundamental needs. He does not observe all of the whimsical wishes the client advances, for these are often no more than the cut of a coat for a particular season. He goes below the expressed ideas, and finds out which of them have solid foundation. Taking these and a knowledge of the man (and by this should be understood the man's whole family), he retires to his office and applies his hardest thinking and his best skill to the designing of a home which the client can occupy in that comfort of body and mind which shall leave him free to

the pursuit of his own proper life work.

In a word, he gives his client something to *live up to*, and not something to *live up to*. He (granting technical skill always), and a proper solution of all the practical requirements, is in our opinion the whole art of architecture as applied to home making.

It is certainly not to your discredit if you do not know all of architecture. You can't be held responsible because you have not educated yourself in all the arts. You have enough to do to educate yourself in that particular profession which gives you bread and butter. But you can acquire a certain knowledge of the simpler principles of architecture which will help you build your house wisely and well.

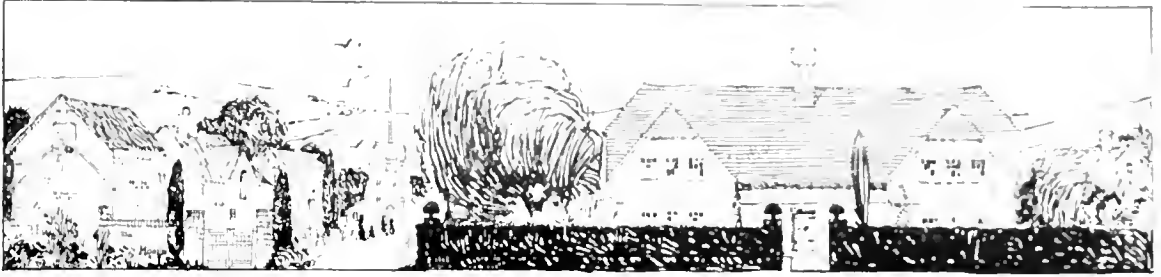

## CHAPTER III

### AMERICAN HOUSES AND THEIR EUROPEAN PROTOTYPES

**W**E have no architecture of our own in America; we are just emerging into the light. We are a population intensely satisfied with certain things. We are well schooled—that is to say we know our arithmetic, and we know how to buy and sell. We know that a house must have a bathroom and must be well heated. But few people have been taught that sheer utility is not the end of things. Few of us are taught to look for beauty, that the ultimate value of a civilization lies largely in what it contributes to beauty.

We hear a great deal about the improvement of the mind, and yet thousands of well educated people live in houses which are too atrocious for words. Some of them are not hypocritical in this matter; they don't know that their houses are atrocious. We condemn a man who wears showy clothes, but many of us don't care enough to notice whether the house he lives in is showy and vulgar, nor what there is about it that makes it so. Some day we shall appreciate beauty more. In the meantime we are all in a melt-

ing pot. When we have melted a little more, and our economic system has become more stable, we shall have time to think whether the houses we live in are cheap or gaudy or pretentious.

The situation to-day is a normal one, when you consider the history of culture of the fine arts in this country. It is interesting to trace this history—that is, it should be interesting. If you would know the tendencies of our architectural design to-day, you should know something of the history that is responsible for these tendencies.

This country was settled principally by the English, the French, the Dutch, and the Spanish. All of these various contributory elements to the early population of the country brought with them their ideas and customs in the matter of house building, just as they brought their ideas of clothes and cooking.

The early ascendancy of the English influence in the colonies crowded out the expression of other nationalities in literature and art. Of course we still have some colo-

## THE HONEST HOUSE



A little house at Garden City, Long Island, that has survived many generations of fashions in house-building. It will always be good,—because it always was. The long hand-split shingles are characteristic of early Long Island work.

nial work other than that of the English colonists, such as the Dutch colonial houses about New York, and the Spanish mission architecture of the Southwest and West. But by the time of the formation of the United States, the domestic architecture throughout the thirteen states was fairly Georgian in its character. We call it Colonial or Georgian, but really it is Georgian with a difference, the difference coming from the variation caused by the use of local materials, and by local climatic conditions.

The original colonial houses,—those built, let us say, in the seventeenth century for the most part—had hardly any characteristic style. They were built for shelter, for protection against the savages and the weather. Not only this, but their simple expression was due in part to the fact that building materials

were difficult to obtain. Timber there was in plenty, but saw-mills were few, and without saw-mills the mechanical labor of obtaining lumber from the trees was enormous.

Building stone was plentiful enough, but in many parts of the country, as in New England, the common stone, granite, was restricted in its usefulness, owing to the difficulty of working it. One may note that whereas New England is literally criss-crossed with stone walls, yet stone houses of the colonial period are scarce. In other districts, notably in Pennsylvania, stone was more generally used. It was of limestone formation and more easily worked.

From these indications you may easily see how the architecture of a country depends for its expression upon the character of

## AMERICAN HOUSES AND THEIR EUROPEAN PROTOTYPES

the building materials which are most readily found and most easily worked.

In the days of early settlement the newly arrived settler copied his neighbor's cabin. Most of these early houses were of logs. The newcomer learned from the pioneer how to notch and caulk his logs, and how to cover his roof. In New England the log house was commonly built around a huge central chimney, since the climate was rigorous and the first thing to be looked out for was the provision of heat. In the South the warmer climate made the heating of a house less important than air and space, and so even in these early days there were differences in the fundamental requirements. As every one knows, the Southern house differs essentially from the Northern house and the Cape Cod cottage differs from the log cabin. Yet all of these types may claim to be native to a particular locality, and native as well to the country as a whole.

As the community grew in size, the individual fell more and more into the way of specialization. At this point he called in the carpenters and masons to do his house, and they copied for him the model which he chose. It varied only slightly from other neighboring examples which he might almost equally well have selected. The particular difference from others in the model of his choice was merely his slight expression of individuality as exercised in his own home. As a result of this, the houses of the older communities bear very striking resemblances to each other.

With the multiplication of communities and of their respective styles, expert service in designing or building came to have a broader foundation. It became necessary for the expert to be able to tell his client what was being done in other parts of the country.

Sometimes the client chose an example of work that originated in some other part of the country than his own. From this resulted a more or less general commingling of the styles.

It was seldom that the fundamental type for a particular place was altered, and it was still more seldom that the requirements of the individual were neglected. In fact, fundamental types and requirements of individuals became more and more pronounced as communities grew, and as various details of design and construction were adopted for general use. The most successful service was that which preserved the old styles and satisfied the individual requirements, and this



Old New England

## THE HONEST HOUSE

the fact of certain cities today also.

Undoubtedly the early architecture followed the national characteristics of the various groups of colonies. But in all cases, since they were built in a country still savage and economically poor, early colonial houses were characterized by an extreme simplicity. When a man tried to receive an arrow in his back while he was shingling his cabin, he didn't waste time on the study of proportion, or the refinements of design. The conditions necessary for the growth of the arts were lacking.

There were many elements of national feeling and aptitude among the original population of the colonies, but the leisure to develop this aptitude was lacking. By the time the country had been sufficiently organized on its economic side for leisure, the English colonists held an overwhelming predominance in the political state.

The English régime tended to absorb various political and social groups, and to extend its political influence over them. It also imposed its conception of architecture upon the country.

At the beginning of the eighteenth century George I of England ascended the throne, and then began the so-called Georgian period of architecture. Naturally the contact of this country with England was as constant as the imperfections of ocean traveling would permit, and the colonies drew from England many artisans, workers in wood and metal.

As wealth increased in the colonies, architecture became more costly, more complicated, and more decorative in its expression. The models upon which this Colonial work were based were, generally speaking, the actual buildings in England with which the artisans were familiar.

This does not mean that you will find in America exact replicas of English buildings; it is rather that you will find the spirit of the work identical. The old Salem house shown on page 19 closely follows a common type of English cottage. Its gables and roofs are very true to the traditions. But it is interpreted in shingle and clapboard, whereas its English prototype was more likely of slate, stucco, or half-timber.

This tradition was continued throughout the colonial days, and there is no perceptible change from the Georgian type of architecture until long after the Revolution had established the independence of this country. Independent politically, the new country still continued to draw largely on England for its literature and art as well as for its trade.

It was not until after the War of 1812, after a new generation of native Americans had grown to maturity under an independent government, that the break with English tradition appears. The country had come doubtless to a full realization of its political independence, and to see the economic independence which could be based on the enormous national resources. We see here the beginning of our artistic independence, but this artistic independence began with faltering steps. For more than a century its logical and normal development was arrested and deflected by social and economic conditions peculiar to its history. It had started on the road to independence, but it was, in the course of the next century, to be nearly smothered by the very democracy which had brought it about.

At the time of the break with England, which became definite after 1812, we entered into the first period of our modern development. The revolution wrought by steam

## AMERICAN HOUSES AND THEIR EUROPEAN PROTOTYPES

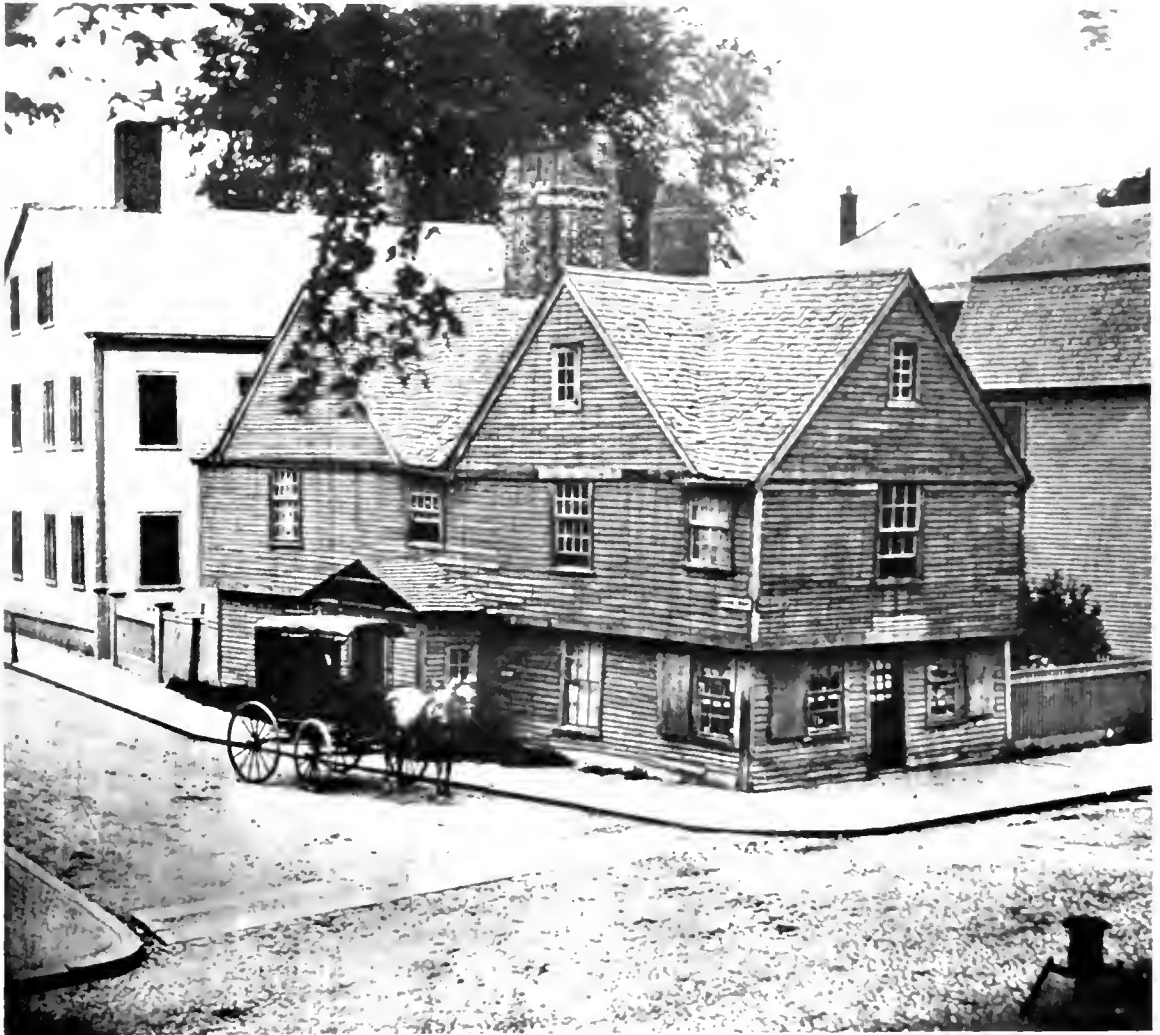

This old gabled house of Salem, Massachusetts, shows beautifully the English architecture of the seventeenth century, transplanted in America. Its gables, its projecting second story and its huge chimney, can still be seen in the old English villages, only the materials, owing to local conditions, are somewhat different.

locomotion changed the country from a relatively compact group of states with largely homogeneous population, into a great territory, thinly populated, filled with incredible opportunities for wealth. The huge, unpeopled West was waiting to be exploited. In all directions expansion began. The farming lands of the Middle West and, subsequently, the discovery of gold in California drew the emigrant always westward. Im-

migration, which had been fairly noteworthy up to then, became unprecedented. The enormous country lying to the west of the Alleghenies began to be populated.

The colonies which later formed the original states had been under English domination up to the time of the second war with England. The school system, the social and political regulations were fairly well determined, and the standard of literacy and in-

## THE HONEST HOUSE

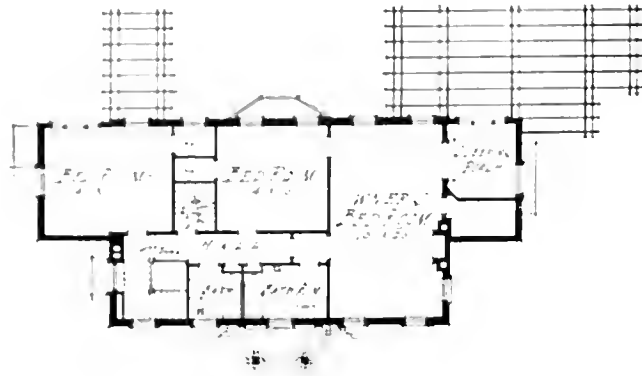

Second floor plan.

intelligence was fairly high. Now with the expansion of the country there came an invasion of immigrants from other countries, from Germany, from Scandinavia, and later from Italy. This new population had for the most part come from countries where political rights, schooling and personal fortune had amounted to little. On entering America they became citizens. The vitality of the country was undoubtedly increased, but culture went into a decline, a decline of which the outer expression is shown in the depths of the artistic horrors of 1875.

arts, it is essential to remember two important facts connected with it. The first is the extension of the use of machinery in replacing hand labor. The second is the spread of the labor unions, to which we may accord a large share of responsibility for the decline of the skilled artisan. That these two developments have been a necessary part of our economic development will not be denied. That they have made for the destruction of interest in the arts, and especially architecture, is just as strongly affirmed.

In taking account of this eclipse of the

One seeks for an explanation of the uniform attractiveness of Colonial work: the ab-

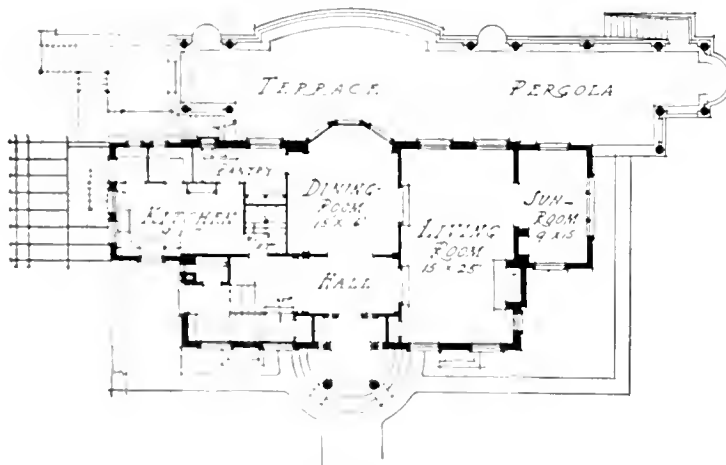

First floor plan.

House of William J. Henry, Scarsdale, New York.



## AMERICAN HOUSES AND THEIR EUROPEAN PROTOTYPES



Franklin P. Hammond, Architect.

The William J. Henry house at Scarsdale, New York, is a fine modern expression of late Colonial work at its best. It is built of tapestry brick, red in color, with good variations. Note especially the proportions of the curved porch and the graceful dormer windows.

sence of vulgarity; the exquisite sense of proportion—qualities so often lacking in modern work. Often one hears the question: Who were the real designers of the Colonial architecture? Perhaps the best answer to be given is to be found in "Colonial Architecture for Those About to Build" by Herbert C. Wise and H. Ferdinand Beidleman.

"Who were the real designers of the Colonial monuments? It is difficult to conceive of a doctor drawing the design for Christ Church, or a lawyer and Speaker of the Assembly that of the State House. A knowledge of architecture being then consid-

ered part of every gentleman's culture, however, it is easy to picture these leading men of the community in the rôle of connoisseurs, having drawings made under their guidance by others; and after so doing, producing or submitting the design at the official meetings where a course of procedure was to be determined. The names of those other persons who actually handled the T-square and triangle are lost in obscurity.

"We believe them to be the more intelligent carpenters of the time, some of the men who banded themselves together, as we have seen, to obtain instruction in the science of architecture." It was such a motive that

## THE HONEST HOUSE

made the Colonial carpenter a thinking being, that added one ability at drawing to his skill to construct. He dividers laboriously transcribed the proportions of Vitruvius, Serlio and Scamozzi from the album of classic forms. A few old English works on architecture were also his companions. One of the most valued of these was Betty Langley's "Builder's Director or Bench-Mark," which the title-page announced as a "pocket treasury of the Greek, Roman, and Gothic Orders of Architecture made easy to the meanest capacity by near 500 examples, improved from the best Authors ancient and modern." There were also the four books of Palladio, esteemed by Englishmen and portrayed by Isaac Ware and others. We can imagine the Colonial carpenter conceiving a proposed building with Sir William Chambers' time-honored work open before him, referring also to the designs of Sir Christopher Wren, James Gibbs, Vanbrugh, and Sir Robert Taylor. We can picture him zealously striving to do what the Brothers Adam were simultaneously essaying in England: "To catch the beautiful spirit of antiquity and infuse it with novelty and variety." This meant translating into wood many of the forms originally conceived for stone. In the process it was but natural,—it was necessary, indeed,—to attenuate the antique proportions. By such an avenue there arrived the invention and freedom of Colonial architecture, that true novelty that sacrificed neither beauty nor dignity. The public did not demand originality. What

was proper was acceptable. Of all mechanics occupied with building, the greatest general knowledge of all crafts, in addition to special knowledge of his own, resided with the carpenter. Add a practical knowledge of working in the three dimensions to familiarity with the graphic forms in books, and the possessor was quite in the position to become the architect of an earlier day."

In a brief summary, the history of culture in this country is largely this:—weak in the beginning, it developed early a quasi-English character. Its dependence on England was overthrown, along with political dependence, and it was finally overwhelmed by the expansion of the country, and the influx of people of alien thought and speech who came to this country in the search of wealth and freedom. The introduction of machinery and the subsequent disappearance of skilled hand labor completed the unfortunate situation.

To-day we have at our hands scores of materials to use in building, we have hundreds of appliances to make our living conditions better. Our contact is no longer with one country. England is no longer the fountain head. We draw from all the world. Our architecture is English and French and Spanish and Italian. It will never be American until the home builder accords to the architect a position of responsibility at least as great as that which he gives to his tailor, and until he insists that the architect shall have been trained before he practises his profession.

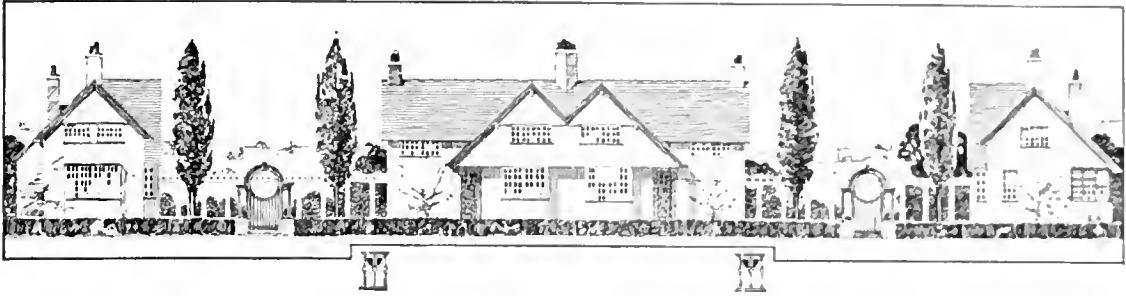

## CHAPTER IV

### THE PRACTICAL PROBLEM OF HOUSE BUILDING

**T**HE people who inherit ready made houses and acres never taste the finest joys of home-making. The dreams that come when you have finally decided to go ahead and buy a little land and build a house upon it are the most enchanting dreams you will ever enjoy. Anything is possible, in this golden period. You can decide to buy a hillside site with a view, and build your house to fit the site. Ten minutes later a valley site with a brook seems more desirable. You remember an old house in your scrap book that puts an end to both hillside and valley, and so the dreams and plans change again and merge and change again, and there are so many possible selections—sites, and styles, and materials, and color. How are you ever to find the home that will be peculiarly your own?

It seemed so easy, before you had money enough to go ahead. You had a site securely fixed in your imagination,—its picturesqueness was fixed. Its boundaries were vague, unreal, elastic enough to accommodate any of the houses you dreamed. There was the placid old Virginia house that had all the

glare of family and ancestry. There was a little Japanese cottage built among the beach grasses of Long Island. There was a timber and plaster house you saw once in Kent, a thatched roofed Tudor cottage covered with ivy and roses that seemed the absolute fulfillment of your ideal. There was a wondrous rambling Spanish house near the City of Mexico with a looped roof line that held you enthralled. There was a gray shingle farmhouse in the Connecticut hills with a stone wall and an apple orchard. There was a little mushroom of a house on a Massachusetts hillside, and a little octagonal California house built on the sea—there were dozens of delectable houses. It seemed so easy to choose one and make it your own. All that worried you was the wherewithal to realize the chosen house.

The trouble is, when you see a house that pleases you, you see it as a part of its entourage. You see the hedges and the shrubs and the flowers that have taken so long to grow. When you go about building your own house you will have to separate all the things that another man has done for his house from the

## THE HONEST HOUSE

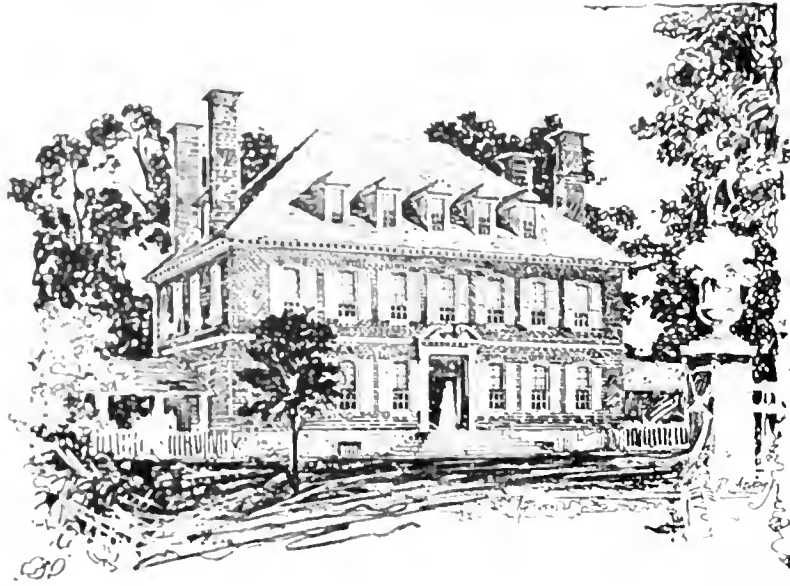

Westover, on the James River, in Virginia, is a placid old house that has all the lure of family and romance. It is really Georgian in character, though we commonly call it Colonial. Note its extreme simplicity. Its air of elegance comes from its exquisite proportions.

house itself. You will have to buy an undeveloped site, and see the litter of building for long months before you can see any chance of beauty. And this is a bitter pill to swallow. The chances are that all the houses that pleased you had been growing for years, that the land was bought when land was available at low prices and building materials cost little. When you are forced to compromise on your site, forced to give up the brook and the vista for a small rectangular lot with a few trees on it, you feel that there is no light ahead. You have to give up your daily dream of picturesqueness and put in your waking hours considering the practical problems of accessibility, and drainage, and expense, and neighbors, and water supply. These things must be settled before you can buy your site and go ahead with your plans.

The consideration of neighbors is important, but may be made too much so. You will be a neighbor yourself, remember,

and you can't demand any more of your neighbors than you give them. They got there first. If you would know who is a good neighbor, look to the parable—it was a Samaritan in that case. Your neighbors may be closer than you like, but there are other elements beside the neighbor necessary to a good neighborhood. The school, the playground, the railroad station, the prevailing breezes, and the various kinds of public service—water, gas, electricity, telephone, and sewer—are of great importance.

It is far wiser to buy enough land for comfort, and to wait a year to build your house, than to economize on your site and regret later that it cannot be expanded. If the site is to be in a section largely built upon, or divided into lots for building purposes, it is better to buy two lots and afford only a tent, than to buy one, build a house, and always look, feel, and be cramped. A house can be enlarged. A lot cannot. If you expect to

## THE PRACTICAL PROBLEM OF HOUSE BUILDING

have an automobile later, when you prosper, plan it in the beginning. Leave room for it on the site, and be sure of an adequate approach, lest later you find it an impossibility.

Some people I know, who were tired of living in a New York apartment, bought a large lot on the top of a wooded hill on Staten Island. They were not ready to build their house, but they built a garage big enough to house them comfortably. Some day there will be a house on the crest of the hill, and later there will be an automobile. In the meantime they live in perfect comfort in the garage, and plant flowers and vines and fruit trees for the years to come. A little vineyard is already growing on the sunny side of the hill. This is an infinitely better plan than buying a small lot and building a small house would have been.

If you are to build in the real country the consideration of view is important, but if your lot is to be one of hundreds in a suburb or a small town there are more important considerations. Many people go into a new house and say, "But there is no view!" In a little while, when they have lived in the house a few weeks, the view is forgotten. A

pleasant and interesting foreground is of much greater moment twelve months in the year than the sight of a distant landscape.

As far as topography is concerned, a level lot is always capable of excellent treatment. A lot sloping down from the street gives the advantage of large cellar windows at the back, and a door instead of a bulkhead. A small lot sloping down toward the street is usually disadvantageous. Such a lot can be made very attractive to the eye, however, by a good architect.

From a standpoint of picturesqueness, the more irregular the lot, the better. Any interesting features—rocks, trees, a precipitate slope—can be turned to advantage by the architect. But building a house to fit an irregular site is obviously more expensive than building a house on a flat site. The questions of retaining walls and excavations must be considered.

The position of the house in relation to the points of the compass must also be reckoned with. Very often it occurs that the view you want to get is to the north, and that is unfortunate, because your living rooms have to be to the north, which means they are harder to heat in winter. If possible you should ar-



A rambling English house that owes much of its picturesqueness to its thatched roof, its large windows, and its surrounding hedge and shrubbery.

## THE HONEST HOUSE



Robert R. McGoodwin, Architect.

A pleasant foreground is of much greater moment than a distant landscape. The difficulties of the irregular site of Mr. McGoodwin's house at St. Martins, Philadelphia, have been overcome attractively by the use of stone walls.

range your house so that you can get the living-rooms on the southern exposure, and where this cannot be done some kind of sun parlor or porch should be arranged on the side of the house that will be most accessible.

A south exposure gets little or no sun on the longest summer days. A north exposure gets the early and late sun, the east and west the forenoon and afternoon sun, but the south receives none, as the sun passes through a point near the zenith rising north of east and setting north of west. The south for the living-room, therefore, gives warmth in winter and comfort in summer. The ideal

orientation for the dining-room is southeast.

When you have finally chosen the site of your house, real work begins. The selection of the site was not such a difficult problem after all. It resolved itself into a matter of getting as much land as possible within reasonable distance of your business. But the house! Now come the real indecisions, the tempting comparisons, the agonizing necessity of selecting one thing from a number of others. You know by now that you can never realize the full measure of your ideal house: you have already compromised in buying the site. Now

## THE PRACTICAL PROBLEM OF HOUSE BUILDING

moments of despair will distress you, but you are still in the golden period. You are still the potential builder of a house that will be a real home for your family, and that is a very fine accomplishment, no matter how much you may have to compromise.

What kind of house are you to build? You may have a large family or a small one. You may need a house with four rooms, or twelve. You may need a nursery, a library, a workroom, an office, a billiard-room or other special rooms, or combinations of some of these rooms to meet the requirements of the likings and needs of your family. Some of the members of your family may have very decided likes and dislikes which may modify your problem greatly. The size of the house, the style of architecture, whether it is to be a two story house, a bungalow, a house with sleeping porches, a house without porches—all these are special conditions to be dealt with.

There is a common fallacy that if a man

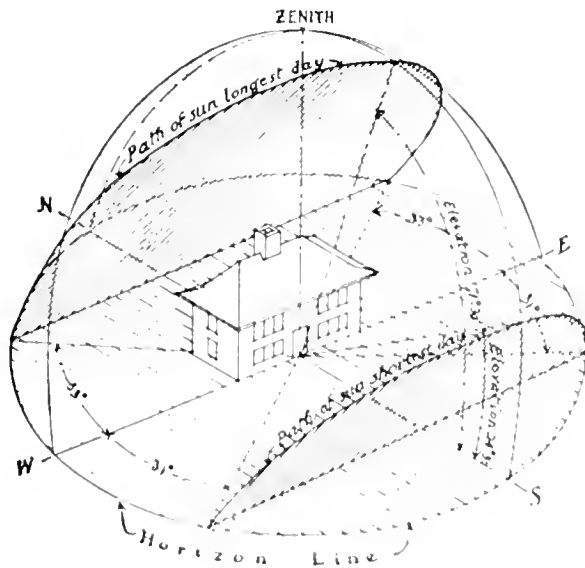

This diagram shows a house facing south, and its relation to the sun's course.

has a section of land on which to build a house, and money enough to build it, he has only to go to an architect and turn it over to him, and to-morrow a plan will be perfected. "Plan a good house for me," the patron says. "I can spend ten thousand dollars." And if the architect seems a little dismayed, the client thinks he doesn't know his business.

The only way to go about the serious business of planning a house is to present to the architect a list of your requirements. You may formulate your own plan, or he will do it for you, given plenty of time and intelligent co-operation. Whether you are going to build a new house or alter an old one, first of all you must consider carefully your family needs.

Out of all these many possibilities, there is one certainty which appears. *Before you can begin building, you must know what you want*—that is, what your practical means dictate as the necessary practical conditions that your house shall fulfil. In other words, you must establish a *program*. The more clearly you can decide upon what you absolutely do need the simpler the solution of your problem will become.

Suppose you have decided upon the number of rooms and the general requirements of your house. Let us suppose that your family consists of five people, and that you wish to keep one servant. You feel you need for your house these simple requirements:

On the first floor a living-room, dining-room and kitchen, with pantry and service dependencies. On the second floor, three bedrooms, a nursery and two baths. And, either in a wing, or in a third story, a servant's room and attic. This is a brief statement of the common requirements of home builder.

### III. HONEST HOUSE

So far, so good. But how large are the rooms to be? Obviously, they depend on two things. Their size is limited by the size of the house, and this in turn is limited by what you can afford to spend. Here we come to one of the crucial problems which confront you: how much can you afford to spend for your house?

Let us see if we cannot arrive at an answer indirectly. Consider the houses in your neighborhood. Select one which pleases you most in general mass and size, materials and finish. Find out what this house cost to build.

Let us suppose it cost \$5,000.00. Figure roughly the cubic contents of this house. This can be done very easily. Let us suppose that the house in question contains 25,750 cubic feet. Then, obviously, the cost per cubic foot is 20 cents. Now, if you have \$4,000.00 to spend, you can have a house the cubic contents of which is about 20,000 cubic feet. In other words, the dimensions of your house might be approximately 25 feet wide by 40 feet long by 20 feet high, or it might be 50 feet long by 20 feet wide by 20 feet high, or whatever dimensions would give approximately 20,000 cubic feet.

The picture on page 20 will help explain how to find the cubic contents of a house. This house consists of two parts:—the main portion, and the porch attached to it. We assume that the cellar goes under the whole house, excepting the porch. The contents of the house under the main roof from the cornice line to the ridge, as the section shows, is equal to the width of the house times its length, times one-half the altitude of the roof, this being the volume of a prism. It is equal to  $24' 6'' \times 24' 6'' \times 5' 6'' = 2,838$  cubic feet. The contents of the re-

maining portion of the main block of the house is equal to its height times its length, times its width. It is equal to  $17' 0'' \times 24' 6'' \times 24' 6'' = 8,772$  cubic feet. Adding these we get a total of 11,610 cubic feet. Calculating the contents of the porch similarly we get about 1,050 cubic feet. Now, since the porch is not finished like the interior of the house, and since it has no cellar underneath it, we may count its contents as only a third of what it actually is. This rule follows practical usage and will be found to be fairly correct. Counting the contents of the porch as 350 cubic feet, and adding it to the previous figure, we have for the total contents of the house, 11,960 cubic feet. If the house is to cost 20 cents per cubic foot, which is the price your neighbor paid for his house, then the approximate cost of the little house at the top of page 20 would be \$2,392.00. There! It is n't so very difficult to find what a house should cost, is it?

You can repeat this calculation in reference to other houses in your neighborhood which differ in materials and finish from the house you have just considered, and in this way you can arrive with fair accuracy at the size of the house and general type of material and finish which the money you have to spend will enable you to get. You might calculate the price per square foot, but this method is far less accurate.

This gives you a better idea of building costs in your own neighborhood than any table of costs, but you cannot go ahead on this rough basis of estimate. You must also decide on the materials you wish to employ, and the way in which you wish your house to be finished. The cost of the house will be proportioned to its size, its materials, the



# THE PRACTICAL PROBLEM OF HOUSE BUILDING

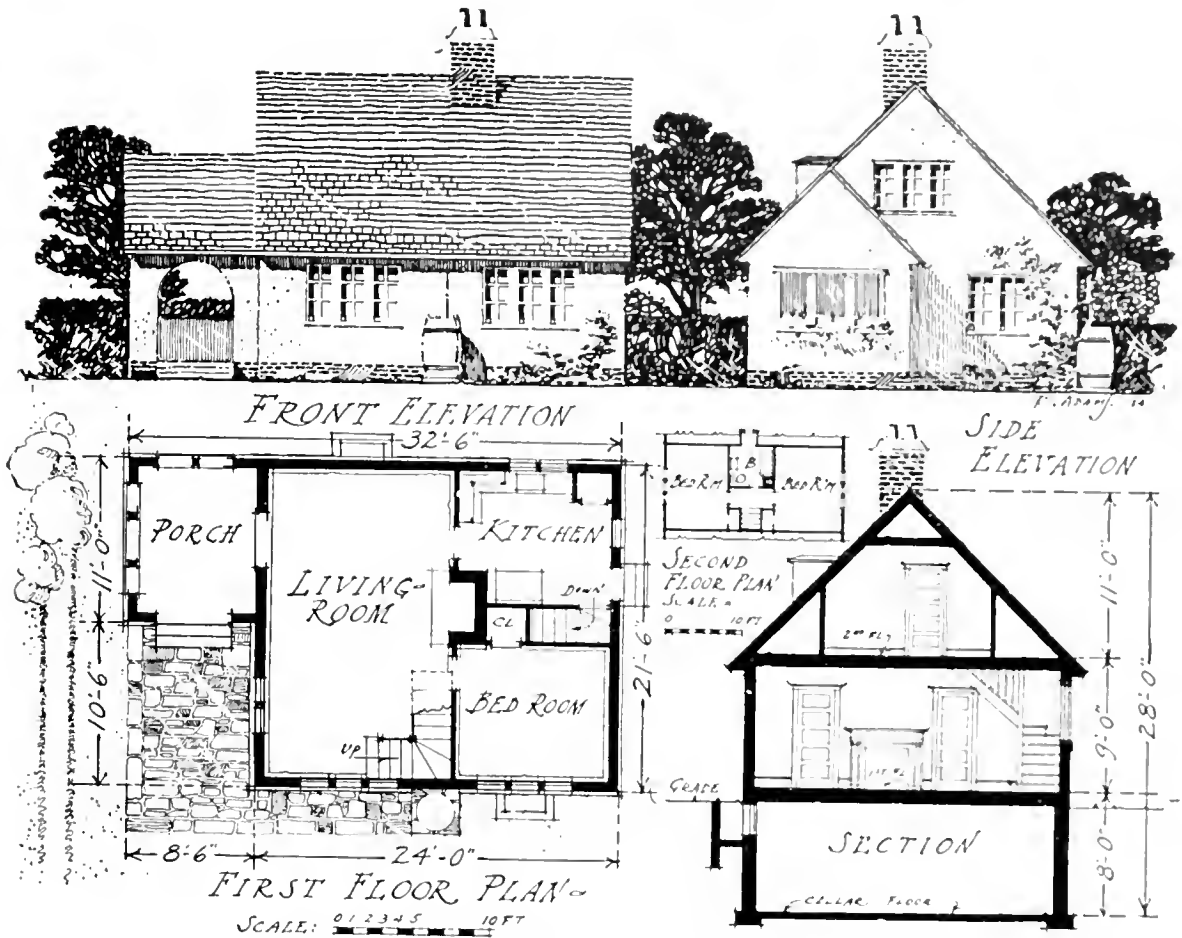

"How much will a house like this cost?" See page 28.

cost of labor and its excellence of detail.

A brick house costs more than a wooden one, because bricks are more expensive than wood. A house faced with tapestry brick costs still more, because tapestry brick is more expensive than the ordinary kind. Two stucco houses built from the same plan may be extraordinarily unlike, because one has been done by an unintelligent builder and has the general effect of thin gray cardboard, and the other has been finished by an artist, with a plaster of a pleasantly rough texture. If you wish the best results, be prepared to pay for them.

Similarly, the success of a house may depend as much on the seemingly unimportant details of hardware as upon the use of the materials selected. I have known many delightful small houses that owed much of their charm to the excellence of their shutters, their ironwork, hinges, and so forth. You can spend a fortune on such fascinating details and preserve the modesty of a small house—if you have the fortune. So decide just how important these things are, before you decide on the materials of which you will build your house.

A great deal is said about the usual increase

### THE HONEST HOUSE

over the estimated cost. Why should the architect be blamed for this? You should bear in mind that it is simply an index to the growth of your conception of what a house would be during the progress of construction. No one with an alert mind can fail to become immensely educated during this experience, and the results of this education are bound to show in the increased cost.

The only way you can avoid making change in your original plans is to run away from your house while it is building. Go abroad, and no extras will be incurred.

When you have worked over your practical living requirements; when you know approximately how large your house is to be, your program is still incomplete. You do not yet know what shape the house will have, whether it is to be long, or short, or L shaped, or a high house, or a low one. This will be decided largely by the site you have chosen. The relation of house and site is usually not enough appreciated. You may have gone on the assumption that you can design your house and fit it to any site you please.

The earlier American houses that we all admire so much were practically free from

the considerations that you have to face. You have to work ten times as hard to get a simple effect, because your problem is so much bound by limitations. You don't own all out-doors; you are fortunate if you have bought an ordinary building lot, that pathetic modern *ped-a-terre* that takes the place of your grandfather's great estate.

If your land is flat and your property is indefinitely extended you can put your house anywhere, and you do not have to worry about special conditions, such as expensive foundations which result from the differences of grades, and all that sort of thing. But few of us are so fortunate as to have extended lands on which to build.

As to the kind of house you will build on your chosen site, you will have to decide first between a high house and a low house. A high house is usually less expensive than a low one, but it is almost never so satisfactory. If you have to build in a depression, a hollow, it is permissible to put up a higher house than otherwise, but in general a high house is unattractive. It is interesting to note that the English and the French, geographically so close to each other, have totally different con-

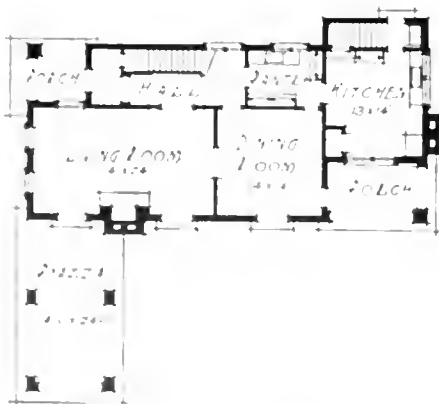

First floor plan.  
House for Mr. Eugene J. Lang, Scarsdale, New York.

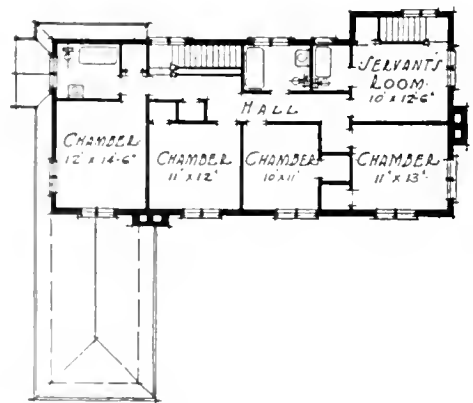

Second floor plan.

## THE PRACTICAL PROBLEM OF HOUSE BUILDING



Eugene J. Lang, Architect  
In Mr. Lang's house at Scarsdale, New York, broad clapboards are employed. The placing of the windows under the long roof, and the general horizontal expression of all the details, gives the house a low-lying quality.

ceptions of domestic architecture. Modern English houses are usually low-lying and pleasing, rising out of the ground as if they grew, while the houses of France are often high and stilted in appearance.

When you have located the position of your house approximately on your lot so that it fulfils to the best advantage all the practical considerations above named, you have fulfilled the important steps preliminary to the program necessary in building your house.

You have considered the living requirements, the cost, and the size of the house you wish to build.

In all these matters it is well to take the advice of a competent architect, but if his services are too difficult to obtain, in following this program you will have gone through the very steps that the architect himself would go through if he were handling the work. By well considering your problem at the start you will avoid painful errors later on.

THE HONEST HOUSE.



1 Gate Lodge, Deepdale Long Island.

John Russell Pope, Architect.



## CHAPTER V

### THE VEXATIOUS MATTERS OF PROPORTION AND BALANCE

**W**HAT do we mean when we say that a thing is out of proportion? No expression is more familiar. Yet, if any of us were pinned down to define *why* it is out of proportion, we would find, on reflection, that it is so because it does not conform to some standard. We judge everything by a standard. When we complain that our daily bread is n't like that made by our maternal ancestor, we are referring to a standard. If we see a man whose legs and arms are very long, we say he is badly proportioned. Yes, but we do not criticize the length of arms and legs in a gorilla. Length belongs there. We have different standards of proportion for men and gorillas.

You could go further; even in the different types of mankind, we make classifications. We do not judge the beauty of the

Chinese woman by the Caucasian standard. So in the infinite variety of the forms and colors and materials with which the arts deal, we make the same distinctions; we classify things and we judge them according to a standard. This standard, in every case, is what we call our sense of proportion.

In architecture we have been taught that the classic orders have certain proportions. The height of the column, for example, is given in terms of its diameter, and variations from the accepted rule usually are condemned on the ground that their proportions are not good. The Corinthian column, such as that shown in the Salem house on page 34, is ten diameters high. It has the classic proportions. No one will deny that a column so proportioned is attractive.

Contrast this column with that shown on page 35. Examine the two. The propor-



First and second floor plans of the Vanderbilt Lodge.

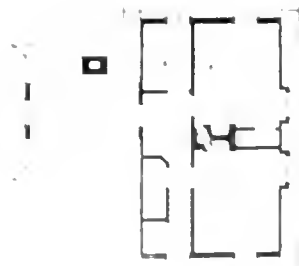

## THE HONEST HOUSE



Photograph by Frank Cousins.

This detail of a charming old Salem portico is full of the grace of the best Colonial work. It adheres closely to the classic tradition.

tions of the latter column are such that the trained architect would say unhesitatingly that it is ugly.

Is the mere fact of the variation from the Colonial model enough to condemn this particular column? Certainly not. The picture of the Henry house on page 21 shows columns which vary from the first example quite as much as this column does, and yet

the Henry house columns are well proportioned. Like those of the Salem house, they are beautiful, and yet the proportions are different. What does this mean? Isn't there any such thing as proportion? If the correct proportion of so common a thing as a column is in doubt, can we have any canon of proportion for any of the forms of architectural design and composition? Is there then no standard to which we may conform?

The answer is that proportion is and always must be *an individual matter*, varying continually with the development of the mind of the individual. Like good taste, it is a chimera. At the merest attempt to define it as a permanent standard, it eludes us.

While, however, our conception of proportion and taste is individual, we ourselves are subject to the influence of heredity and environment. We see with the eye of those who have gone before us. We are bound to the past in the matter of our esthetic perceptions, as in all others. We live in communities, and our individual minds reflect the thought of the collective body. If you were born in Turkey, you would be likely to profess the Mohammedan religion; if in Persia, sun worship. If you lived in Russia, the steep roofed and domed architecture would seem to you the natural expression in that art. We all grow up to the general standards of our local surroundings.

We find that the architecture of one community differs from that of the next, just as we find different ideas of government. But these ideas resemble the molten metal in the melting pot: they are in continual flux. Nothing is fixed. The ideas of certain individuals rise to the surface, and a new style is formed. In proportion to the force of the

## THE VEXATIOUS MATTERS OF PROPORTION AND BALANCE

new individuality and of the social conditions at the time, the new style, the new conception, makes a strong impression. And what was popular yesterday becomes unpopular to-day.

What is our guidance in all this confusion? For those of us who believe in the possibility of progress, the single answer is: *study*. If we are to improve on the past, if our art is to have a better and more just relation to our every day life, we must know what mistakes have been made in the past. In this way, we shall learn what is essential, what is superfluous, and what is necessary to our architecture.

The more we study a subject, the more sensitive we become to certain distinctions. The farmer recognizes by sight the different qualities of soil. The coin collector can tell the period of a coin by its general appearance. The physician detects symptoms which are invisible to the layman. The architect sees distinctions of beauty in the varying proportions of design. All this is a matter of training. And when a body of men devote their time to the study of any subject, they come to an agreement on certain fundamental principles. These men all go through certain stages of vacillation and inexperience, but the majority finally arrive at certain definite conclusions. These conclusions are at best only working hypotheses; they are subject to change and modification at any time. But on them we base our system of education,

of government, and of all our industrial and social life. And by such a concurrence of opinion, certain principles are recognized in art and architecture.

If we realize that in order to have good architecture we must study for it—that is a great gain, but what do we mean by “study”? How does one go to work to study? Is it simply a matter of buying a certain number of dry and tedious books which deal academically with the history of architecture? Is it a matter of memorizing the dates and styles of various buildings?

It is not. One of the greatest stumbling blocks in the matter of popular understanding of architecture is the academic history of the subject. For the most part these histories are written without color or style. They are erudite and stilted. They approach the subject with the intellect alone. They point out facts to be memorized. Not one, to my recollection, states the fact that the appreciation of the art of architecture is a matter of training the eye. To study architecture is primarily a matter of training the eye. “Does this please the eye?” is the ultimate question which architecture asks.

The more you use your eyes, the more you classify your impressions, the more you become accustomed to fine distinctions and to essentials, the more you are able to answer the questions intelligently. Who would consider for a moment the contention that music should be appreciated by reading about it? The way to appreciate a sonata is to hear it. The way to appreciate architecture is *to see it*.

You can develop your appreciation of architecture wherever you are by simply stopping to consider what looks well, and what does not, and why.

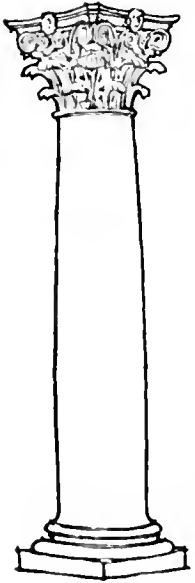

## THE HONEST HOUSE



William G. Rantoul, Architect.

This house, built for Mrs. Emmerton at Salem, Massachusetts, has much of the character of its old neighbors. It is beautifully studied throughout. Note especially the proportions of the classic doorway.

What do we aim to reach in our study? The criterion of good architecture is its *grace*. It is all summed up in the word "character." In designing anything, we must try to express its character. You know houses which look like prisons to you. The houses are built as residences, but they look like jails. Imagine the lives people would live in such gloomy places! And yet, the same houses, by the changing of a few proportions might become attractive dwellings, with the character of homes.

If you wish to have an understanding of architecture you must study to find what best expresses the character of the building. In doing this you will come to realize that with

certain types of architectural design you cannot avoid following certain general proportions. If you wish to reproduce the character of a Greek temple, your columns must have the proportion of Greek columns, and you must know what these proportions are. And so with all styles of architecture.

If you wish to get the effect of a certain style you must understand what proportions the various elements bore to one another. We thus reach an understanding that there is a reason for designing certain things in certain ways; that in so designing them we are attempting to express the character of the building of which they are a part.

Let us make a brief summary of what has



## THE VEXATIOUS MATTERS OF PROPORTION AND BALANCE

gone before in this chapter: We have seen that the sense of proportion—like the sense of good taste,—is an individual matter, but that it is influenced by the community in which the individual lives; that the standards of good proportion, as of good taste, are similarly variable; that our guidance in this confusion is *study*: that in this way we arrive at working principles on which we base our system of education and training in architecture; that the way to study architecture is through training the eye to note distinctions of form and color; that the aim of this study is to enable us to grasp the character of a building, to realize what is essential and what is not.

While we have seen that proportion is infinite in its range of variation, we may ask if there is no principle more "fixed" than this shifting one. Yes, there is the sense of balance.

Whereas the sense of proportion, like the sense of good taste, depends directly on our local influences, on the character of the community in which we live, on the ideas current about us, on our particular training in art, on



Compare the house on this page with that on page 36. The general scheme of windows is similar, yet the sense of restfulness shown in Mr. Rantoul's house is totally wanting in this example. The central motif and the over-large dormers are especially vulgar.

our having studied in Rome, or in Paris, or in London, or in some other locality which is circumscribed with limitations, there is a deeper sense essential to good design, which has its foundations much more permanently established. This is the sense of balance. What do we mean by it?

Everything in nature tends to grow about a center. A tree tends to grow straight about a vertical axis. A tree that has been bent by the wind gives the impression of instability. We know that it is held in its position from falling over by the straining roots, but it looks ill-balanced to the eye. And yet the tree tends constantly to right itself and grow straight again. It is a law of nature that any object tries to come to a condition of rest, of equilibrium.

The most simple illustration of balance is that of the grouping of windows in the wall of the house. But do not confuse "symmetry" with "balance."

In this country the symmetrical arrangement is often seen in Colonial architecture, which follows classic tradition in the disposition of its detail, its windows and columns. The unsymmetrical arrangement is found at its best in the English cottage type which, not employing classic motifs, is naturally more free in expression. The symmetrical arrangement gives an impression of formality, dignity, and reserve; the unsymmetrical, something more intimate in character.

The house that a child draws is generally symmetrical in the disposition of its windows. Unless you know pretty well the meaning of balance, when you come to arrange your windows in unsymmetrical fashion you are likely to produce a house with very restless character. The moment you cut loose from the safe mooring of symmetry you are nowhere!

## THE HONEST HOUSE

Just because you have chosen an accidental arrangement, you must not think that your window can be scattered over your walls like pepper out of a shaker. Such an accidental placing of windows usually results in

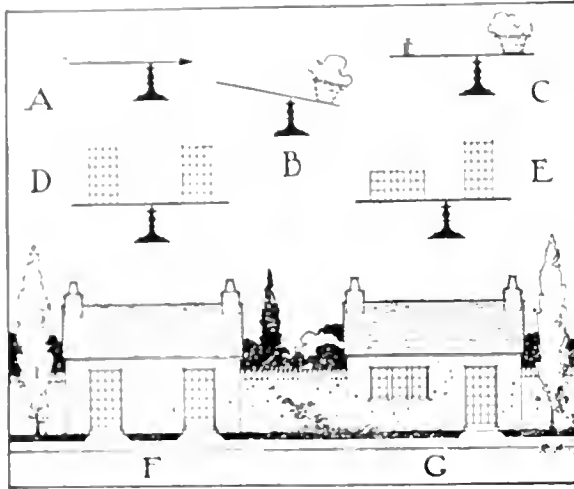

a frightful exterior that is as spotty as a calico horse.

*An accidental or unsymmetrical facade must be balanced just as surely as a symmetrical one.*

Look at the pictures shown on this page. Fig. A shows an arrow with a stone head and a feathered tail. We all know that this arrow balances when held as shown, for the weight of the part of the right equals that on the left. Let us go a little further. Figures B and C show a flower pot on a board held similarly. In Fig. B the flower pot is too heavy and tilts the board; in Fig. C we have put a small weight on the left hand side which restores the balance. In Fig. E instead of a flower pot we have put window sashes on the board, a big one on the right and three small ones on the left, and the balance is maintained. In Fig. D we have put equal-sized windows on each side, and again the balance is preserved.

These mechanical illustrations may be applied to the window treatment of the wall of a house. Fig. F shows such a house with the window composition shown in Fig. D, and Fig. G shows a house which has the composition shown in Fig. E. In both cases we say that the composition is *balanced*, but in Fig. F it is *symmetrical* and in Fig. G the composition is *unsymmetrical*.

Note, then, that in these house designs *the windows balance about a vertical axis.*

Let us go a step further. Let us take for our subject not only the composition of the windows, but the whole house. In Fig. H is shown a house similar in design to the Vanderbilt Lodge. It is, as one can readily see, an unsymmetrical composition. It consists of two distinct elements. To indicate them clearly they are shown separated in Fig. I. The vertical element is marked X and the horizontal Y. In a well designed composition they should balance. If we diminish

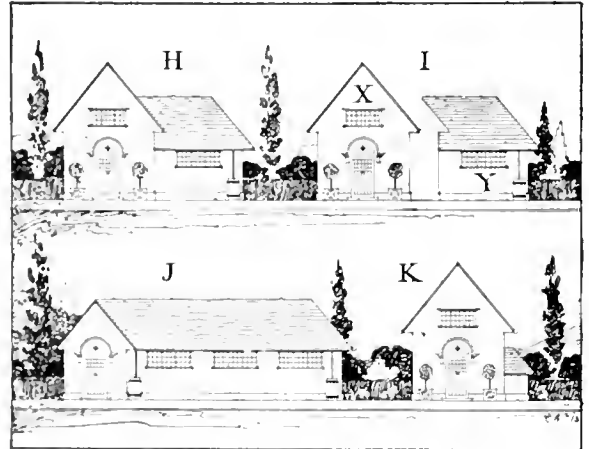

the gable too much relatively to the wing, as is shown in Fig. J, the balance is destroyed; similarly if we diminish the wing it tends to become a mere accident, as is shown in Fig. K.

And so we arrive at another architectural



Joy Wheeler Dow, Architect.

A very daring example of unsymmetrical treatment is Mr. Dow's house at Summit, New Jersey. It is eminently successful. The detail of this house is worthy of careful study.

axiom: *An unsymmetrical composition implies a contrast, but the contrasting elements must make on the eye impressions of approximately equal importance, or the balance will be lost.*

If you wish to have an unsymmetrical design for your house, or an unsymmetrical arrangement for your windows, train your eye by looking at different schemes and ways of arranging windows and wall surfaces, and

you will arrive at a conception of what is meant by balance.

If, after all, some profane critic remarks "that all this sort of theory ends nowhere," it is only necessary to remind him that he must have a theory of his own in order to condemn another. It all comes back to the fact that in judging architecture, we have to have a standard—and this standard is our sense of proportion.

# THE HONEST HOUSE



Mellor & Meigs, Architects.

This house, built near Philadelphia, is an excellent example of the picturesque English type. Unsymmetrical in its design, its elements are well balanced and the impression given is a restful one. The high chimney in the corner is extremely effective.

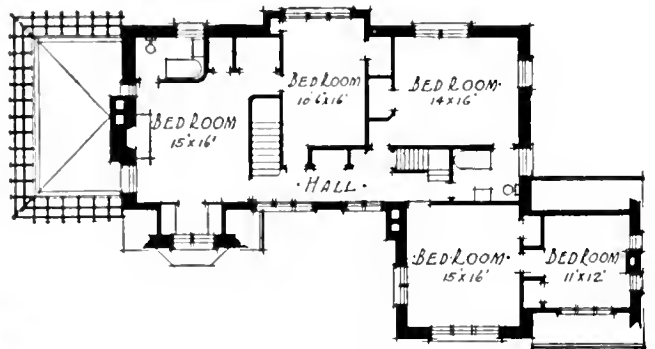

Second floor plan.

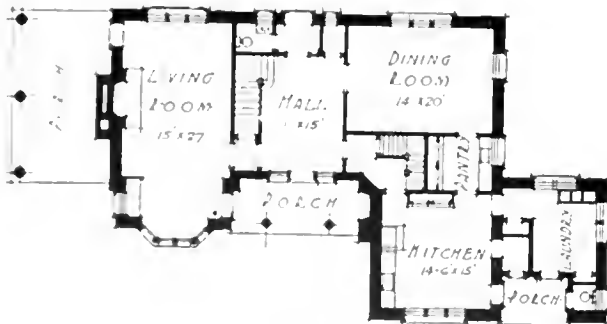

First floor plan.

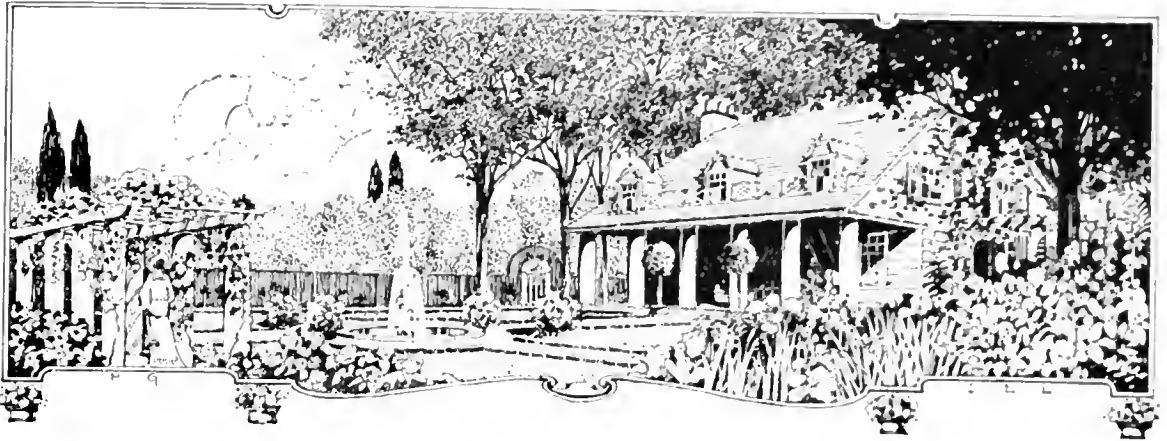

## CHAPTER VI

### THE USEFUL AND THE BEAUTIFUL

**U**NFORTUNATELY, when we have considered the matter of proportion and balance, we have not done with all the vexatious problems of architecture. There remains the question of the relation of usefulness to beauty.

A flower pot will serve as an example. It fulfils the obvious purpose of holding earth so that a plant can grow in it. It can also be transferred easily from place to place. From the botanist's point of view it makes very little difference what the shape of the flower pot is, provided the drainage and practical considerations are good.

Suppose we paint two or three colored bands on a very plain flower pot. Obviously we have not changed the practical conditions for the plant's growth, but we have changed the appearance of the pot. To what end? In the hope, not of making the pot more useful, but of making it more at-

tractive. Our artistic judgment may be good or bad, but the desire to make the pot more attractive is the motive of the decoration.

The settler in the clearing builds a rough log cabin. The boards he uses are rough hewn, the windows are only holes in the thick walls. As time passes and the dangers of attack and the difficulties of living become lessened, and his contact with civilization better, he builds another house. This time he is able to get more finished material and he builds, let us say, a shingled house, which has, instead of the rough plain door, a more elaborate doorway with a simple cornice over it. He pays more attention to the finish of the cornice and the other parts of his house. He has added these refinements simply to make his house look more attractive, not to make it more useful.

It is important to remember, however, that



An old log cabin in the Tennessee Mountains.

just because this builder has substituted for his rough log cabin a house in which the design has been more considered, it is not necessarily more attractive. It may be far less so. The old log cabin on this page has an attractiveness which may be lost in a later elaboration. The builder may have had no taste at all, and the new house may be very ugly compared to the old one.

It is evident that a useful thing may have the qualities of attractiveness, or of unattractiveness. Take as an illustration the plan of a small building shown at the top of page 43. It is exceedingly simple. It is built over a spring and serves to shelter it. So far as the plan goes it is perfectly arranged. But how does the building itself look? On this plan it is possible to get a great variety of elevations. Either of the houses shown beside the plan satisfies the condition of protecting the spring from the weather, and giving adequate access to it for the visitor. And yet, these two houses are ugly. The first is barren, and the second is fantastic. Compare them with the design of the spring house shown below. Notice how modest,

how simple, how well proportioned it is. And yet so far as the consideration of *utility* is concerned, it is no better than the others.

What is true of this spring house is true in a larger sense of all dwelling houses and of all architecture. For the most part, when the untrained layman begins to think of his own house which he is going to build, he begins with the plan, and considers the number of rooms that he needs. That is right enough so far as it goes. Only he must remember that he can get the same conditions of arrangement and the same number of rooms equally well in a house that is ugly, or one that is attractive. The plan, certainly, is important, but the impression we carry away with us of a house usually comes from what the eye sees,—the shape, the materials, the color, and the location of the house.

You see, then, your house has two definite aspects to the architect. It is both a "visible" and "invisible" house, which means simply the difference between the arrangement of your house on plan, and your house as the eye sees it.

Look again at the sketch at the top of page 43. In the center is shown the plan of a small building. What does this plan tell us? It tells us that there is to be a single room in the house, that it is entered by a door and lighted by two windows. And that is all. It does n't tell us what the house will look like. It does n't tell us how high up the windows are, nor how high the house is, nor what its roof is like. The plan arrangement is the *invisible* house. In this book we are particularly interested in the *visible* house. The trouble with most houses is not so much that they are badly planned as that they are unpleasant to look at. For

## THE USEFUL AND THE BEAUTIFUL.

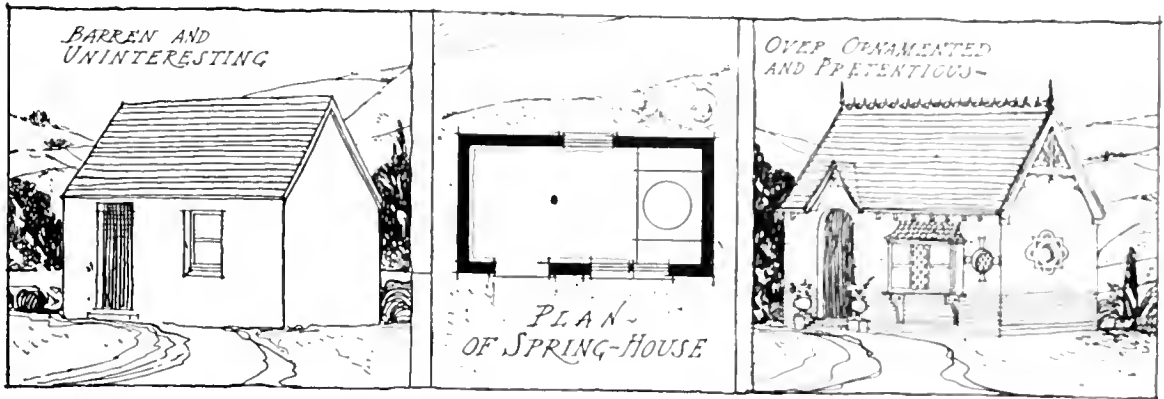

any floor arrangement there are many interpretations of façade possible, good and bad, and we shall arrive at the good solutions only as we understand the dangers and pitfalls of design. What are these dangers?

For centuries, writers on architecture and the fine arts have been disputing the theories of design. Different schools of design have been established and widely different theories taught. In this country the student of architecture is trained to a conception of beauty under theories which are different from those by which the young French or English student is trained, just as again the French training is different from the English, and so on. And in addition to this confusion of training there is the point of view of the individual student with theories all his own.

However, just as we differ in our ideas of good taste, of what is attractive and what is not, just so we differ at *all* points. We have different ideas of government, of philosophy and of ethics. How do we go to work to clarify our ideas in these fields? We study history. We approach the problem by the historical method, and we find that after long lapses of time certain institutions have a social value; they continue to be useful to the succeeding generations of men.

For instance, we are all pretty much agreed that theft is undesirable. We accept certain things as established. They form a working basis for our practical life and we make such progress as we can.

Let us go a step further. We have seen that a house may be useful and ugly, or useful and attractive. The ideal is always to combine these latter qualities. Whatever our individual taste may be, we must come to the point of establishing certain fixed aspects of house design. To think clearly and comprehensively on the subject we must reduce it to its simplest terms.

To study the problem of house design, we must agree first on the elements which enter into it. Look at the two very different



## THE HONEST HOUSE



Joy Wheeler Dow, Architect.

In "Witchwood" Mr. Dow has caught the character of Colonial architecture. The entrance door is like the famous Witch Door at Salem. The porch is an interesting variation in porch design. The foreground is unfortunately rather bare.

houses shown on pages 44 and 45. What have these houses in common?

To begin with, they all have *wall surfaces* which are penetrated by window openings. These walls and windows are of different heights and shapes, and the arrangement is different in each case. Each house has its "fenestrated" walls.

Besides this each house has a *roof*. The roofs may be different in shape and construction, but each house has its roof.

As we look closer, we make out a certain number of smaller parts. The houses have doorways, chimneys, porches, shutters, etc.—these are the *details* and incidental parts of the design.

Then we see that these houses are built of different *materials*—wood, brick, stone, and stucco are used in them.

Each house has its own *color*. Unfortu-

nately in a black and white reproduction this cannot be suggested easily. This color may be the natural color of the material, or of an applied nature, but whatever it is, each house has its color.

Finally, there is the setting of the houses, their relation to the background and foreground, to the planting of their gardens—in a word, the *entourage*.

What is true of these houses is true of all houses. There are certain elements which occur in every house, and they are few in number. They may vary indefinitely, but they can be classified and through these classifications we may learn to avoid certain mistakes in designing our houses.

Understand clearly that this is no "system" of design. There is no royal road to learning to design well. It is a matter of hard and continual work. Every architect



## THE USEFUL AND THE BEAUTIFUL



Edmund B. Gilchrist, Architect

It would be difficult to find a small house which gives greater satisfaction than the gardener's cottage at "Krisheim," Dr. Woodward's estate near Philadelphia. Its simple stucco walls and its happy setting give it great charm. The roof surfaces are unbroken by dormers, and yet the house is adequately lighted.

who has studied seriously makes some kind of classification of principles, and bases his work upon this conception of the relation of the different elements of his art. In assuming the above classification, it must be said at once and most emphatically that this

classification is only analytical. It is artificial, but it is artificial only in the same way that any method of instruction is bound to be artificial.

In studying geography, we separate the mountains from the plains, the plains from

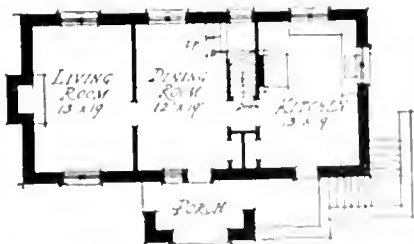

First and second floor plans of the gardener's cottage at Krisheim.

## THE HONEST HOUSE

the valley, the valley from the river, and the river from the sea. And yet in nature, all these form a part of a united whole. They are all interdependent, and are in reality indissolubly linked together. We make an abstraction of the word "river" and we take it out of its setting, but in reality the river exists only in connection with its banks, the valley in which it lies, the plains and the mountains which form the valley, and so on.

So in architecture the correct conception of design is that of an organic whole. The plan, the section, the elevations of the house

should all be thought of together. Perhaps it is impossible to do this absolutely, but we should come as near to it as we can. However, as in geography, it is impossible to think of all the elements at once. We make a kind of classification of the elements that we are to deal with. In house design, we have these invariable elements, capable of unlimited variations in their expressions: the walls and windows, the roof and the details, the materials, the color, and the entourage. We shall take them up one by one, and try to find out what are some of the common mistakes of interpretation.



John Russell Pope, Architect.  
A detail of the Vanderbilt Lodge at "Deepdale" showing the carved gargoyles.



## CHAPTER VII

### THE ENTOURAGE OF THE COUNTRY HOUSE

**I**T is no longer necessary to preach the joys of country life to the right-minded American. He dreams of his some-day home to such good purpose that eventually he realizes it. But the consideration of the entourage of his country house is new to him. It savors of that expensive new-comer, the landscape gardener. He fears that some elaborate foreign fol-de-rol will be brought into his decent American domain, and he will have none of it. Besides, he argues, his house is a good one. His lawn mower clicks from morning until night. He has proper walks with orderly flower beds bordering them. What more could a man want?

Your foreigner dreams always of his house and garden as a well considered whole. No matter how small his little place may be, he finds some way of enclosing it, of making all of it a part of his family life. He works from the outmost boundaries in, with his house always as his point of departure and point of arrival. The disposition of the houses and gardens that surround his place,

his own hedges and walls and walks and gardens—everything that is a part of the landscape immediately surrounding his house becomes as important as the house itself. He knows that until his house fits comfortably into its site, until his trees and gardens and vistas hang together in a harmonious series of pictures, until his place offers his family a maximum of privacy and repose and beauty, he has not made the best of his entourage.

Our architects have done everything in their power to hasten the appreciation of the entourage. They are hampered, however, by the average man's determination to spend so much on his house, and to let his "grounds" take care of themselves. It has n't been long since the popular measure of a country house was its expensiveness, and the number of acres around it. Its beauty was considered at all it was the supposed beauty of closely clipped lawns spotted with geometric flower beds. Garden architecture was limited to a deplorable mixture of summer houses and bridges of unfriendly styles. Garden orna-

## THE HONEST HOUSE

ment meant a few terrible statues of cast iron or granite, and the last word in magnificence was an elaborate fountain.

With the growth of country life a new feeling has come about, and where a dozen years ago there were only a few houses and gardens that belonged, to-day there are hundreds of charming domains that disprove all the old arguments that you can't make a perfect garden in America. The three influences that have brought about the new consideration of entourage are the architect, who wishes to see his house placed to the best possible advantage; the American's habit of travel, of adapting the best things his foreign neighbor has to offer to his own uses; and a really genuine pleasure in living out doors, which must inevitably bring about a desire for the same repose and privacy in his garden that he demands to-day of his house.

For these hundreds of houses that have well planned entourages, however, there are tens of thousands that have no relation whatever to their surroundings. Nothing is more extraordinary than the indifference of the home builder of the average suburban town to the planting about his home. For every cottage that is set attractively in its surrounding garden, there are hundreds that stand solitary, without so much as a sunflower or a blueberry bush by way of foliage. The idea back of this bleakness seems to be that a house is a man's business, and a flower garden is merely a woman's trill, to be added if she feels equal to the work of it.

Of course, a house situated in the forest far from any neighboring house can be treated more freely than a suburban house located in close proximity to other houses. This is also true of an isolated man. When he is alone, he can do as he likes. But few

of us build in the forest; most of us have to build near our neighbors, and it is necessary to consider the problems of our entourage all the more carefully. We must make our house harmonize with its surroundings, and we must better them, if possible, by taking advantage of all opportunities for co-operation with our neighbors. You should consider the entourage before you begin to build your house.

Perhaps the site is already wooded; in that case much of your work has been done for you. But more often the lot upon which the house is to be put is barren, or nearly so. The actual house itself, the house which is enclosed within the four walls, is only a part of your problem. If you wish to get the greatest attractiveness out of your house design, you must consider it in relation to the possible planting and the development of gardens, etc., which your lot will permit. You must consider the approaches, the placing of out buildings, the views from certain windows—everything. If you have a very small place, every inch of it should be made to count. Flowers should be kept close to the house, or lattices, or hedges, or walls, and a certain feeling of space preserved.



This badly proportioned and over-elaborate house is set squarely in a barren lot. Privacy is impossible.

## THE ENTOURAGE OF THE COUNTRY HOUSE



Wilson Lyre, Architect

"Fairacres" at Jenkintown, Pennsylvania, is an ample house that fits serenely into its setting. A mass of shrubs gives privacy to the living part of the house. It is possible even for small houses to get similar protection.

In considering the approach, you are met with the problem of placing the house on the lot, since the approach presumably leads from a public street to the house. There are two ways in which we can place the house that are typical of American and European custom. In America a small house is usually set far back from the public road, and the space between the road and the house is given over to a lawn or garden open to the passer-by. On a larger lot the house will be set half way with the same open lawn in front and a vegetable garden in the rear.

Surely we are all agreed that the charm of home life lies in its privacy. No one wants strangers looking into his house. Why should he deliberately bare his gardens, his lawns, to the public gaze? It is not a snobbish selfishness, this enclosing one's own. It is rather the common-sense practice of people

who live simple, sane lives. We have too long lived in a careless neighborliness that passed for democracy. We have sacrificed our possible gardens, throwing them all together into an unbroken greensward, "for the benefit of the town." This is very commendable in a closely settled suburban town, but even then there is a possibility of developing the side and back yards into an enclosed garden. Hedges and lattice can be used with discretion. The humblest house, with a little careful planting, will take on dignity and charm.

In European towns it is common practice to plan the house so that it turns its back on the street and faces its own gardens. This arrangement gives all the advantage that any entourage can offer—privacy, and repose, and an attractive garden space.

If your plot of land is very small and you

## THE HONEST HOUSE



John Russell Pope, Architect.

No detail of small house architecture is so neglected in this country as the garden wall. This house and garden is located on the Vanderbilt estate on Long Island.

wish your main rooms to face the street, you can arrange to have adequate planting between street and house, and in this way screen the family rooms. Rooms so placed will receive the maximum of noise and dust, however. Of course if your interest is such that you have to have a constant view of the happenings on the street, you are not interested in this argument for quiet and privacy.

A wall is the finest thing a man can bring to his entourage. It should be of the same material as the house—stone, or stucco, or brick—or, if the house is of wood, it may be of cobbles, or it may be a graceful lattice with a hedge planted against it. In old European gardens the wall is never forgotten. It is a part of the general plan, often continu-

ing the very house walls, always giving picturesqueness and privacy. Against it grape vines and small fruits are trained. It forms a shelter and a protection, it makes a home a man's own, and it is a convincing argument that it is built for permanency. It is looked upon as a heritage.

In building a wall, the question of expense must be considered. Many of us would prefer a high stone wall covered with a thick growth of green and blossom to a house, but we *have* to have the house, and we usually give up the wall. The hard working people who built miles and miles of stone walls all over the old farms of the colonies built with their hands, and our hands are too untrained, too occupied with other things. But cement—that magic means

## THE ENTOURAGE OF THE COUNTRY HOUSE

of accomplishing a desired effect at small cost—has made walls possible for many of us.

Walls with green things growing over them and slender gardens of old-fashioned flowers creeping along them are much more interesting than fine gardens spread open, public park fashion. Who does n't thrill at the occasional patch of color seen through a thick hedge, at the adventurous roses that clamber over a high stone wall? There is always an element of mystery, of remoteness, hanging about a wall of any sort. The beauty of it is that such a wall gives the family within a chance to live their own lives,

and it also gives the passer-by a chance to dream.

Hedges are a god-send to those of us who cannot afford walls. We have only recently realized that we can have a respectable hedge of privet in two or three years, at very small expense. The clippings of our hedges have been transplanted as hedges for our neighbors, and so the custom grows.

Gateways give the necessary glimpses of the pleasure that lies within our walls. Who that has had the thrill of peeping through the great iron gates into one of the old gardens of Charleston, or Augusta, or New Orleans, will ever see a garden so fair? I remember



Photograph by Lillian Baynes Griffin.

Here house, garden and water come together on the shore of Long Island Sound in a delightful and informal intimacy.

## THE HONEST HOUSE

realizing my favorite fairy story, when I was a very small person, in an old Augusta garden. The high iron fence was completely covered with vines and roses, but there was an open place just big enough for a small head to be poked through, and beyond lived The Sleeping Beauty. I saw her fountain, and a red and yellow parrot that perched on its rim, and a very elaborate peacock somehow much more royal than those on my grandmother's plantation, and a black-green magnolia tree heavy with white blossoms. Back of the fountain a long whitewashed stone house rambled along, and hundreds of make-believe people lived there. I never saw the Beauty, or the Prince, though I surprised the parrot and the peacock often, but I was always sure they were just beyond the vista afforded me. When travelers talk of walled English gardens, and sculptured Italian gardens, and adorable French ones, I remember my perfect glimpse. To this day I am thrilled with expectancy at the sight of an enclosed garden. It always has a beckoning quality that allures.

The entourage is elastic in its possibilities—for every house there may be a garden that will "belong." On Cape Cod there is an old gray shingle house that I know, just one story high, with a grape vine growing all over the roof, with little square panes of glass, and a dark green door and a soft little yard of uncut grass, and gray palings with honeysuckle spread over them. There is a rustic arbor (it would be a pergola now) of weathered gray railings running all around it with a narrow brick terrace beneath, and literally hundreds of grape vines covering house and arbors and the palings of the old fence. The grape vines actually creep along the roof tree and festoon the chimneys. It

is the most adorable little house you can imagine, but it would be as humble as a gray alley kitten without the soft uncut grass and the grape vines.

On the North Shore of Massachusetts there is a great house that belongs in its entourage just as surely. A little park of pine trees screens the place from the public road. Once past the pine trees you enter an enchanted domain of intimate gardens, with mysterious paths that lead you to the tennis court, or a pergola, or a rose garden, or a geometric color-mass of vegetables, lying like a brilliant colored flag in a sunny sunken space. All the paths lead to the house, as paths should. You go through the long hall and come out upon another garden, a brick terrace with grape vines covering the beams above it, and formal box trees in great Italian jars along its rim. This terrace drops to a walled garden filled with rose and blue flowers, and this in turn drops to the sea. You sit upon the high terrace and look out over the rose and blue blossoms to the sea. Even the vistas are your own. Were you under yonder distant little white sail, you'd be sure that this enchanting garden and the house above it had sprung from the blue water, so perfectly does it all hang together.

It takes an architect to plan a proper house, but any one who is willing to think a little and work hard may develop a very beautiful and satisfying entourage for his house. It is a consoling thought that although the detail of your house may be unattractive, its arbors and gateways badly designed, you can plant trees and shrubs and vines that will cover the ugliness, and your house will become a transformed thing that belongs to its garden.

Many houses that seem dignified and fine to us are in reality commonplace and depend



## THE ENTOURAGE OF THE COUNTRY HOUSE

entirely on the surrounding foliage for their beauty. I remember one old place that always seemed remote and beautiful because I could see only a bit of the dingy yellow house through a thick tangle of evergreen trees—magnolias, and cedars, and low shrubs that had been transplanted from the woods. Queer old people lived there, and so there was no excuse for a small person to explore its mysteries. It gave me a shock of disappointment years after to realize that the house was worse than commonplace in itself,—it was a dreadful mustard colored pile of clapboards, with gingerbread trimming around its porches. But that mattered little, for the rose vines and ivy completely covered the ugliness of the jig-saw work, and the trees crept close to the house and protected it from the passers-by. It was not a house, but a "place," with an important and comforting entourage that saved its secret from discovery.

We can perhaps never have the fine luxuriance of growth around our houses that the English gardens have, but we can have something very pleasant, if we will work for it. Rose vines and hedges and grass and old fashioned flowers grow quickly for us, and lattices and pergolas add to the charm of our little houses. We can manage everything quickly except trees, and we can have pretty good trees if we study the soil and plant the trees that are quickest in growth. We can plant those for our own pleasure, and a few slow growing ones—oaks, elms and such—for the pleasure of our grandchildren. There is no excuse for barrenness.

We can't have the delightful brick walks of English gardens, with grass growing between the bricks, because the bricks will freeze in winter and bulge up. But we can



Mellor & Meigs, Architects  
The rose-grown lattice adds greatly to the attractiveness of Mr. Meigs' little cottage.

have flat stones of irregular shape laid in the grass Japanese fashion, and they will keep their places. We can have walks of bricks laid in cement or in sand, instead of ugly ribbons of gray cement, or we can have soft earth paths with a little gravel in them instead of terrible white-washed walks. We can have borders of little flowers and ferns instead of tiresome arrangements of zig-zag bricks or shells or bottles or white-washed stones.

No place is too small for some sort of flower garden, an arbor or a lattice, a pool, a stretch of greensward, a little space for vegetables. We may realize the wall fountain, or the pergola, or the sundial, or the little pool we have always planned, but we

## THE HONEST HOUSE

must never crowd things. Repose is the beginning and end of a garden.

Formal gardens are rarely entrancing. They are admirable and orderly, and they afford us plenty of flowers for the house, but they seldom give us sheer ecstasy, as a proper garden should. The real pleasure of planting flowers lies in placing them where they will follow something. A rose covered arbor is much more charming than an orderly "bed" of roses. Long shallow masses of flowers following the rim of a terrace, or a wall, or the rim of a pool are always successful. A large entourage may include a dozen gardens—formal ones, wild ones, vegetable ones, but on a small place it is best to plant flowers where they will supplement the trees and shrubs, and tell in striking spots of color.

We can all have flower gardens, and we can all avoid flower "beds." It is all very well to fill your garden chock full of flowers, so that there is no room for grass or walks or anything else. A mass of flowers is always lovely, just as a field of weeds is lovely. But if you have a well planned garden your flowers should be *against* or *around* things, in

long shallow borders against a hedge, or a terrace alongside a brick wall, or around a tree. The only other way of handling masses of flowers is to make a formal garden of them with walks and a sun dial, or a tree, or a bird bath in the center. Nothing is more unfortunate than a great stretch of green lawn dotted with isolated crescents and stars and circles of flowers.

The house must always be the heart of the entourage, and the paths should all lead to it, but they need not go directly. Winding paths may go pretty much as they please, if they are accompanied by shrubs and flowers to invite strolling, but straight walls should always lead to something. It may be an arbor, or a pool, or a sun-dial, or a bench against a lattice wall, but it must lead to something. There should be a vista of something pleasant at the end of all the walks that lead directly from the house. This is often achieved by placing the main walks in line with the windows of the living-room, or dining-room, so that the eye can follow the walk to the picture that lies at its end.

Probably no one ever planned his ideal entourage without including a little brook, or a glimpse of the sea in his plan. We yearn so for the sight of water, and if we can afford it we sometimes compromise by bringing an elaborate fountain into the garden to take the place of the little brook. But fountains are dangerous things. They are usually vulgar in their noisy display and their mechanical elaboration. A pool with a simple rim of stone or cement or marble set deep into the grass will give greater joy. A round pool eight feet in diameter, or a rectangular pool five feet by eight, is quite large enough to serve as a mirror for the trees and flowers about it. It may have a tiny spray of water



A rustic arbor that leads to an old-fashioned flower garden.

## THE ENTOURAGE OF THE COUNTRY HOUSE



Designed by H. T. Lindeberg.

Albro & Lindeberg, Architects

Here is a formal garden which is also entrancing. The walls, the pool and the prim box trees are all formal in their disposition, but a long garden of everyday flowers relieves the formality by its gaiety.

from some little figure in the center, a fruit tree twisting over it, a bench beside it, and a school of gold fish within it. It will afford us never failing color and motion, and it will cost little more than a pair of the awful cast-iron vases your grandfather bought for his garden.

Garden furniture is tempting, and here too we must go warily. Cement has made possible to all of us reproductions of fine old Roman and Greek benches and fountains and jars. It is hard to resist them, but an overcrowded garden is as sad as an overcrowded house. Too much garden furniture destroys repose. Indeed, the small place with one garden bench, and a sun dial, and a pair of Italian oil jars placed where the creamy whiteness will tell against dark green foliage is in much better taste than the elaborate entourage that includes all the marble temples

and fountains and benches and bridges that the landscape architect can devise. Modesty is an essential to repose.

The house is the final, as it is also the first, consideration of the entourage. It must fit comfortably into its site. The brutal line of the foundations must be softened with a mass of shrubs. Ivy will creep over its wall, and pull it more securely into place. If the house is low upon the ground, and we can enter it without climbing, we are fortunate indeed. If the house is much higher than the main garden, terraces will do much to bring it into the general harmony.

When the house has finally grown into its surroundings, and ivy has softened the newness of its lines into mellowness, when trees and shrubs have been planted where dark shadows are needed, and flower marked where they will be most effective, then will

## THE HONEST HOUSE

come to pass an intimacy of house and garden that will make the perfect entourage.

Do not be discouraged by the thought that it takes time for bushes and trees to grow. Of course it takes time, but once the tree is

planted, it needs little care. Who that has n't planted trees can know the excitement of watching the first apple ripen into maturity? Who that has n't planted a rose-bush can know the thrill of the first rose?



Charles Barton Keen, Architect.  
Entrance gateway at Strafford, Pennsylvania. Note the generous proportion of the arch and simplicity of the design.

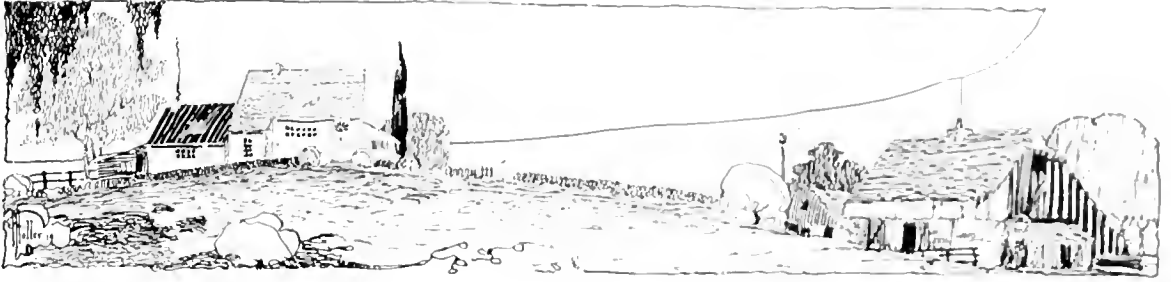

## CHAPTER VIII

### CONCERNING COLOR

**H**AVE you ever gone along one of the streets of a suburban town and noticed how each house is painted without any regard to the colors of the neighboring houses? First we have a red house, then a white, then a chocolate, and then a gray one. If these colors were light, soft tones, such as one sees in the multi-colored towns in some of the tropical countries, it would not only be pardonable, but very desirable. But nothing could be further from picturesqueness than the aspect they present. The colors are hard, decided, cheap and unsympathetic.

Don't be afraid to have the color of your house bear some reasonable relation to the color of your neighbor's house.

Don't think you get an artistic distinction by making your house picturesque or noticeable by violence or eccentricity.

The thing that strikes the European most forcibly on coming over here is the lack of harmony between houses put up in the same neighborhood. A man builds his house in his own way, and next to him will be a neighbor who has a different type of house,

and who has developed his garden in his own way.

The reason that European cities, especially those on the Continent, are so skilfully developed is that certain despotic rulers have said, "We are going to put a boulevard from here to there without asking anybody's advice or consent about it." Whereas, in America, the only way this could be done would be by unanimous public opinion, and on esthetic matters public opinion is very difficult to awaken.

Nevertheless the intelligent house builder must realize the advantages of making his neighbor's property benefit his own, and to do this means study and consideration and co-operation.

Much of the attraction that the old European towns has for us exists largely because of the character of the houses, homogeneous in both design and color. The harmony of design comes from the custom of observing the traditions in building. Harmony of color comes largely from the use of local building materials.

Each building material has a color of its

## THE HONEST HOUSE

own. Nature endows it with that color. The common building tones—such as limestone, and tone, granite and marble all have their characteristic colors. Bricks, though artificial in that they are made by man, preserve the natural color of the sand and clay that goes with them. Wood, the commonest building material of all, has its pleasant range of neutral colors, but unfortunately we associate wood always with paint, and so the value of its natural color is rarely seen.

It is extremely difficult to consider color in its relation to architecture, for color lies so much in the eye of the beholder. And it is difficult to convey an idea concerning the use of color through the medium of a black and white page. To many people "color" suggests instantly paint, something applied to the surface of the house. To others, "color" is an elastic term including a hundred things—the effect of the house and its entourage, the color Nature has given and man has applied.

If you seek to analyze the spell that your favorite house always casts upon you, you will find that much of its fascination lies in the harmony of color of the house and its details, its surroundings. You have probably treasured such a house in your imagination, a house that seemed exactly right to you. It may have been a pink stucco house in the Azores, or a salmon-colored villa in Sicily, or a dove-colored English cottage with velvety thatched roof. It may have been nearer home, an old whitewashed, broad-shingled farmhouse in a pink and white apple orchard, or a cottage of clapboards silvered by the weather, with masses of hollyhocks crowding against it. Whenever you saw it, it entered into your soul and became a vision to be cherished; and you

planned a some-day house very much like it. The point is, you considered the green of the trees and vines and grass, the hues of the flowers, the very clouds and sky, along with the house. It was the harmony of color that got into your memory and stayed there. Else why do we not go into ecstasies over the houses we see in winter? We don't. Ideal houses are visualized in full color.

You may succeed in avoiding all the common pitfalls of design so far as your architectural detail is concerned and then wreck your house by the use of bad color. You can avoid this only by studying assiduously the possibilities of your house and its relation to the neighboring houses. If your place is large enough, of course the neighboring houses need not enter into your consideration at all. Then you can work out a harmony of house and garden that will declare your good sense and your understanding of the community in which you live.

One of the finest examples of a color plan in our architecture is the country place of Mr. Albert Herter at East Hampton, Long Island. Here is a large, rambling house, built so close to the sea that the blue-green of the water and the clear blue of the sky are deliberately considered as a part of the color plan. Mr. Herter's idea was to get, if possible, the effect of a house in Sicily, and so he built the house of pinkish yellow stucco and gave it a copper roof. The sea winds have softened the texture and deepened the color of the walls to salmon, and the copper roof has been transformed into ever-changing blue greens that repeat the colors of the sea. In front of the house there are terraces massed with flowers of orange and yellow and red, and back of the house there is a Persian garden built around blue and green Persian tiles,

## CONCERNING COLOR



Photograph by Lillian Baynes Griffin. Slee & Bryson, Architects.

This stucco house at Fokoneke, Connecticut, shows vivid contrasts of color which are fascinating. A mass of black-green ivy climbs over the creamy stucco. Note the ruggedness of the plain walls and the sense of graceful intimacy which is given by the Italian bas-relief on the ivied wall.

and great blue Italian jars. Here flowers of blue and rose, and the amethyst tones in between, are allowed. Black green trees and shrubs are used everywhere, with the general effect of one of Maxfield Parrish's vivid Oriental gardens.

It is a far cry from this intoxicating harmony of color to a shabby genteel villa of an Italian peasant on the Long Island railway, but somehow the peasant's house seems almost as wonderful to me, it is so frankly a courageous attempt at realizing an ideal

house. I pass the house every day, and in the few seconds it is within my sight I find new pleasures, a new amusement.

The house is a large, squarish box, spang against the railway tracks, but it has been treated as seriously as if it were an imposing villa with spreading acres. A high wall covered with stucco has been built to enclose the yard, which the ambitious owner is struggling to make into a real garden despite the cinders and smoke and heat. In the meantime, huge colored vases at least a story high

## THE HONEST HOUSE

have been painted on the wall of the house, variegated with spiral-like leaves and flowers in gay colors. On the large gate posts are climbing vines, with roble flowers growing in them. The gate itself is a strange affair of odd and end of iron patched together, but what matter? On the arbor real grape vines grow, and the vegetable garden gives real color.

A huddle of little out-houses, "dependencies," runs along one wall, and I am sure they are somehow a part of the dream. The dream, by the way is clear to me: here is a prosperous Italian who has always had a vision. Prosperity gave him courage to accomplish the villa that must be as much like an old-country estate as possible. In the frankest, simplest fashion he has set to work to embellish his house and his wall in the gay color that expresses his happiness. All around him are hideous little mustard-colored shoe-box cottages of clapboards, with not a twig or a tree for solace, but they do not discourage him. Somehow he has accomplished a splash of real interest and good color in a dingy railway yard, and I rejoice with him and wish we had more like him.

The charm of the cities of Spain and Italy and of warm countries generally, lies in the ever present evidence of warm colors. The tones of the walls are light,—light grays, pale yellows, pale pinks and greens, and the appeal to the sense of beauty which they make is irresistible.

In the temperate climate in which most of us live, we run to two extremes. In New England, where granite is plentiful, one sees frequently the house of a bluish steel-colored cut stone, than which there is nothing more gloomy in the whole world. Then on the other hand, there is the New England

tarnhouse, painted white with dark green blinds, but of a whiteness which only the light of heaven can equal. It is a cold white, with a bluish cast, and against the dark greens of surrounding trees it shocks one with its intensity and austerity.

Let your grays and your whites be warm, and your effects will be happy. The white needs only to have a blush of yellow in it to take away the frozen aspect, but that slight blush is what makes the difference between amiability and harshness. Avoid bluish tones always, for they give an impression of bleakness. This is a matter perhaps of psychology, but certainly it is none the less true that we always associate our ideas of winter and of the cold landscape with bluish colors. And so with the somber tones in our stone and brick and stucco walls.

But, after all, the natural colors as they occur in the different building materials, such as stone and brick, are all relatively subdued. Probably you think of an exception to this, and remind me of the bright colors of certain marbles. We do not, however, use these marbles in every day houses, and our common building materials are not endowed with brilliant colors. Even if they are sometimes strong and displeasing, time and weather gradually soften their bad qualities. The real color problem of the usual small house is the painter and his paint.

In the field of artificial color, the possibilities for ugliness are unlimited. The colors which the house painter can wallow in range from the deepest piratical black to the most screaming vermilion, and whereas nature endows each building with one color, the painter can make your house look like a kaleidoscope in a few days' time.

The ordinary house painter, armed with



## CONCERNING COLOR

three pots of different colored paints, varies only slightly from a maniac in his conception of decoration.

We have all seen rows of small wooden cottages, badly built and badly designed, that became relatively attractive by being painted in one uniform color. The same cottages painted in bright reds, greens, purples and browns look more frightful than words can tell.

Good advice to follow is this: if you have a shingled house, it is well to let the shingles take a natural weatherstained color. If it is

necessary to give them protection stain them with some silver gray stain which approximates the weathered effect. Or you can paint the shingles. Generally speaking white is best for the shingled walls, and with this you can have your outside shutters, your flower boxes, and your lattice work painted warm tones of brown or gray or green. It is best to paint the whole house uniformly, save for these details.

For the ordinary simple house of clapboards, no color combination has been found more satisfactory than white walls with



Courtesy Barton Kee—A. J. Keck.

The restful impression given by these houses at Stratford, near Philadelphia, is due to the uniformity of color and form.

## THE HONEST HOUSE

shutters of some greenish color. If you feel yourself at all uncertain on the matter of color, paint your house white. Avoid heavy colors like chocolate, slate gray, and red for the colors of your walls. Don't be afraid to have your house conform to the houses of your neighbors. Don't think that you get artistic distinction by making your own house an eyesore. If your ornament is unstudied and bad, to silhouette it by using two contrasting colors, is simply to make your house a thousand times more hideous than it need be. In the days when cheap wooden ornament of the jigsaw, gingerbread type was prevalent it was customary to emphasize this ornament by the use of paints of different color.

Even if your trim is good, it is best not to emphasize it. In no other way can you make your house look cheap so quickly as to afflict it with stripes and rectangles of painted trim. The roof has one color, the walls another, and the shutters and doors have still another. That is enough. Nothing is more unpleasant than a house with the first-story walls painted one color, the second story another, the triangular space of the gable ends another. Such houses have been called the "shirt-waist-and-skirt-houses," and the term fits. They are usually further embellished by painting the piazza lattice and railing still another color, and of course the roof has something awful to declare before the color-plan is finished. Often you will see such a house sitting impudently between two self-respecting colonial houses, affording a contrast which only a blind person could look upon without shuddering. I shall never forget passing such a house in a sweet old village on Cape Cod, where its very existence was a libel. A little South-

ern girl was with me, and though none of us said a word, she looked at the house, sniffed, and said, "It looks like a nigger preacher's house!"

It is a great misfortune, this lack of consideration of our neighbors. For too long we have ignored them. Each man has built as he pleased. Beside a house of the English style he has erected one of the formal classic colonial type, and his neighbor has built a house of the Spanish mission type, and so on, thus producing a disharmonious jumble of color and design.

Happily, this reckless disregard of neighborhood is passing. We are beginning to co-operate, to pull our little towns into pleasant completeness. There are several garden cities already begun, planned on the English and continental schemes, and at least one town is far enough along to be an object lesson to thousands of people. This is Forest Hills Gardens, Long Island, a much misunderstood community that owes its being to the Sage Foundation.

The popular conception of this place is that it is a model village for working men. It would be much more interesting if it were, but unfortunately land in the immediate



Too many colors are used. The columns are badly spaced and like the stone wall, they are out of keeping with the rest of the house.

## CONCERNING COLOR



Photograph by Lillian Baynes Griffin. Wilson Eyre, Architect.

The first floor of Mr. Goodnow's house at Forest Hills Gardens is very near the ground. This gives an impression of intimacy and informality on entering. The house looks as though it grew out of its surroundings. Note the admirable texture of the stucco. The woodwork of the porch is stained a deep brown, the tiles are red and the stucco is a light gray, tinged with the slightest suggestion of green.

vicinity of New York is too expensive to permit the charming cottage colonies so successfully fostered in England. Forest Hills Gardens is within nine miles, and fifteen minutes, of the heart of New York, and this means that a man must pay as much for the little bit of ground on which he would build, as a good house would cost in a more remote community. But there are enough people who appreciate the excellence of a little town that is planned for the future to make the

enterprise successful. You may object to being restricted yourself, but it is heavenly to know that your neighbors are restricted as to color, and design, and the many things that are so unpleasant at close range. You are willing to pay more for a small house that fits into its landscape, its neighborhood, than you would pay for a very much larger house in a town where every house is a law unto itself.

Much of the charm of Forest Hills

## THE HONEST HOUSE

Gardens comes from the color of the materials used. Some of the color is undoubtedly unfortunate, but as all the houses must be fireproof this makes for excellent color. Fireproof houses are most commonly expressed in brick or stucco, which almost always have good color and pleasing texture. If your stucco goes wrong, you can tint it. If your bricks are ugly in tone, you can whitewash them. Good color is always easy to obtain in such materials.

It is almost impossible to build wooden houses close together and get a harmonious effect. Indeed, we recall very few successful streets of wooden houses, except the quaint old village streets that are lined with rows of gray and white and faded green houses, pulled together comfortably by old trees and placid gardens. But when you begin assembling houses that are vertical rather than horizontal in expression, you have a difficult problem. The architects who have planned Forest Hills Gardens had this problem to solve. They do not permit three or four houses to be built on a line, for instance,

The two end ones may be set near the street, and the two inner ones set far back toward the edge of the lots, and so a pleasing irregularity is gained. Houses of timber and plaster, houses of a composition cement of dull browns and reds, houses of brick and field stone and stucco are all there, but the architects have decreed that all the roofs shall be of red tile, and so the community is united. As one of the architects says, the little houses are all satisfyingly different, but their roofs are all singing the same tune.

As with the house design, so with the garden. Each garden is considered as a part of a perfected plan, and the planting around the house assumes its proper importance as a part of the picture. The result is a delightful mass of color that will grow finer always. As ivy covers the houses and the gay little gardens grow up around them we shall have a fine exposition of what may come to pass when every man considers his neighbor.

In the meantime, most people are forced to live in neighborhoods that have grown



Compare this restless row of badly designed houses with the street of modest white houses on page 61. Compare them also with the group of houses on page 65.

## CONCERNING COLOR



Wilson Eyre, Architect.

These houses, built at Forest Hills Gardens, are grouped so that all share in the enjoyment of the enclosed garden. A detail of the house at the right is shown on page 63. The middle house is a twin house.

without plan, and must make the most of situations that are most discouraging. You may have bought a lot with a magenta house of many turrets on one side of it, and on the other a sprawling house of mustard yellow stucco, and terrible tiles of a red that swears at the magenta. What sort of house can you build that will soften the vulgar conflict of your neighbors' houses? How can you separate your own house from its ill-bred fellows?

Of course the only real separation possible is planting—trees and shrubs and hedges. But after you have done all you can with the frame of the picture that is your house, you must study color as related to the neighboring houses before you can go ahead.

As to the matter of choosing your colors, it is possible here to give only the slightest

hints, because each house presents its own special difficulties. Nevertheless, whether your house is of stone or brick or shingle or stucco, there are certain combinations which it is well to avoid. These combinations are those made by the association of uncomplementary colors.

You know what is meant when we say that crimson and scarlet clash, that they do not look well together. Under ordinary conditions this is true of scarlet and crimson, because they are not complementary colors.

What are the complementary colors then, and how shall we know them? This could be answered simply by giving a reference to any text book on physics, but text books of that kind are always to be had. Briefly, the theory of color is that white light, or sunlight, is made up of seven or, we may say,

## THE HONEST HOUSE

six colors. These are called the colors of the spectrum. You see these colors in the rainbow, or through a prism of glass.

There are three primary colors, red, blue, and yellow; the secondary color, orange,

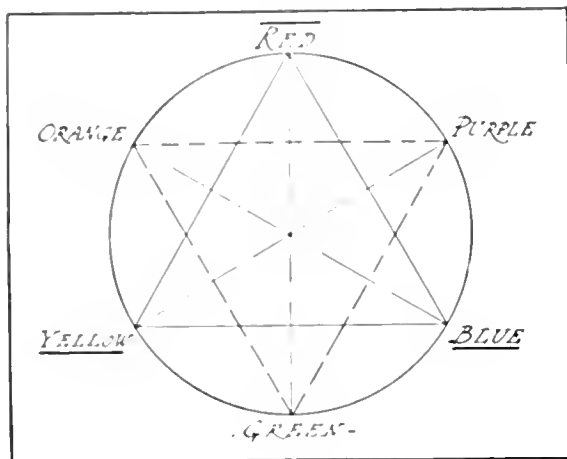

violet and green, may be derived by the combination of the primary colors. Thus if we have some blue paint and some yellow, we can mix them and the resulting color will be green. In the figure on this page, yellow, blue, and red, each at an apex of the triangle, represent the primary colors; green, orange, purple, which form another triangle, are the secondary colors. Thus, if you will notice, green lies half way between blue and yellow, orange half way between red and yellow, and violet half way between blue and red. Now those colors are complementary which lie diametrically opposite each other. Thus orange is complementary to blue, purple to yellow and red to green. These colors can be used successfully together, that is, side by side. The nearer two

colors approach, such as green and orange, or yellow and orange, the more difficult they are to use together.

Many difficulties will probably present themselves to your mind! First for instance, that there are a dozen different reds, and a dozen different blues, and so forth. Which of these are you to take as the standard for comparison? The answer to this is found in the spectrum. The yellow which forms the standard is that yellow which has no green and no orange. And so for the other colors.

Another difficulty is, how do we account for such colors as gray and brown? These are composite colors, and if you will look closely at a gray you will see that it is a blue-gray, or a yellow-gray, or a red-gray, and so with the browns. Thus these so-called neutral colors may be considered as having the color of that primary color which is most prominent in them, and associated accordingly.

This explanation is of course very incomplete; the science of the combination of colors is involved and difficult. But if we can be content with simple color combinations, we have nothing to fear and much to gain. It takes an artist to plan a house of many colors, but any of us can accomplish a house of some soft tone, with individual detail of colored lattices, or shutters, or what-not, to satisfy the personal equation. With a background of neutral tone, we can experiment with occasional splashes of brilliant color in our gardens, and here, after all, is where vivid color really belongs.



## CHAPTER IX

### THE MATERIALS

**I**T is all very well to tell a man that a masonry house is cheaper in the long run than a wooden one. But the run is so long! The immediate necessity is so imperative! It is hard to convince a man who has only so much money to spend, and who wants a lot for his money, that he should wait until he can build a fireproof house.

He knows that masonry construction is more durable and from certain points of view more sanitary. Brick, terra cotta, field stone, or concrete will make a house that will last beyond his time with little necessity for further outlay. But he sees all about him the wooden cottages of people who lived a hundred years ago. These cottages have lasted. They are attractive. The price of building such a house is not prohibitive. These are the arguments with which he consoles himself.

Still, the cost of a house should be figured as an investment of capital. The cost of painting clapboards or siding, and of reshingling, is large. Six hundred dollars extra to build of brick means thirty dollar-

a year interest. To keep a wood house painted means as much as this, and there will be repairs in addition, to say nothing of depreciation in value.

When the insurance companies reach a stage of intelligence (and they are leading the people in this), it will be considered good business not only to build the walls of masonry, but to build the house fireproof throughout. We burn up some three million dollars' worth of property per annum, and insurance does n't pay for a cent of the loss—it only makes us pay for our own carelessness and the carelessness of others.

We are agreed that on all practical points of view, save that of initial cost, masonry construction has the advantage over wood frame construction. But from the point of view of appearance, the matter is not so easily settled. The old clapboard Colonial house with its white painted wall and its green shutters remains one of the most charming expressions of small house architecture.

A house builder under primitive conditions built his house of local material, and

## THE HONEST HOUSE

a great many historical styles were developed in the materials or capabilities which were found in the locality. The difficulty of transportation forced builders to use their ingenuity in solving their problems. We do not have to do this to-day. As an instance, the early builders of Colonial houses in this country had to import some of their building material from England. The facilities for transportation were, however, very feeble, consequently Colonial builders had to turn to local materials to satisfy their needs. The cheapest and easiest material to get was wood, which was plentiful and of very good quality, whereas in the European countries it was both scarce and expensive. Wooden houses therefore sprang up all over the Colonies as a result of the economic situation.

To-day the facilities of transportation are so great and the number of building materials so multiplied that there is a temptation to build largely from a surplus of material. The supply of wood is of course diminishing, and is forcing the builders to use some form of masonry construction.

This is, in some ways, a very good thing,— it has a tendency to produce a more solid architecture!

In coming to the matter of materials in which we can express ourselves, there is a variety to choose from. Suppose you build a frame house; you can express its exterior in stucco, clapboard, shingle, or half timber. If you build a masonry house its exterior can be expressed in stucco, brick, or stone. Each of these materials has its own character, its own limitations, and its own application. The eye judges the house by its appearance, rather than its *construction*.

The use of shingles for exterior covering is, one might almost say, indigenous with America. If shingles were ever used in England and the European countries generally, they had long given away to the use of slate and other materials by the time of the colonization of this country. The forests of our new world offered such an abundant supply of wood that the wooden frame house with its shingle or clapboarded exterior was a natural and easy development. Until something like fifty years ago,



When this attractive old house at Hartsdale, New York, was built, there was a plentiful supply of shingles of good quality. They were more durable than the shingles you can buy nowadays.



## THE MATERIALS



Eugene J. Lang, Architect

This house for the Misses McVean at Great Neck, Long Island, is unusual in its design and charming in its simplicity.

wood was still plentiful, and no one thought of the danger of its becoming scarce.

As late as 1870 hardly any one thought of planting new trees to replace those which were being so ruthlessly cut down. In the European countries the forestry regulations have been in force for hundreds of years, and wood has been greatly prized for so long that it has become an established custom to plant a tree when another is cut down.

So far from being appreciated was this attitude in this country that when, about 1870, a New Englander, inspired by the system of forestry practised in France, bought a number of deserted farms in New Hampshire, and planted hundreds of thousands of

pine trees, he was called a visionary! Had there been a few such visionaries about a hundred years ago we would have had a system of forestry insuring the country with a rotation in the production of lumber. We should be sure of getting wood of good quality, cut from large trees instead of having to use wood cut from small trees still filled with sap and therefore being impermanent for building purposes. Only recently have measures been taken by the government for the increase of our forest, and for restoration.

What is the bearing of this on shingle? Just this: that whereas shingles were once a fairly durable house covering, they come to

## THE HONEST HOUSE



Photograph by Coutant.

Parker Morse Hooper, Architect.

Few houses in America have so much quality as has this house designed for Dr. Abbott at Cornwall, New York. The balcony is a somewhat daring feature but it is beautifully studied. The first and second floor plans are shown below.

be less and less so, because it becomes harder and harder to get them of good quality, and of sufficient length.

The older houses were shingled with hand-split shingles about eighteen inches long. These can still be obtained, though they are expensive. They make a much more interesting house covering than the shorter machine cut shingles, which in virtue of their reduced length, cannot be laid so as to expose more than five inches to the weather. On page 5 is shown an excellent example of a Colonial house with hand-split shingles

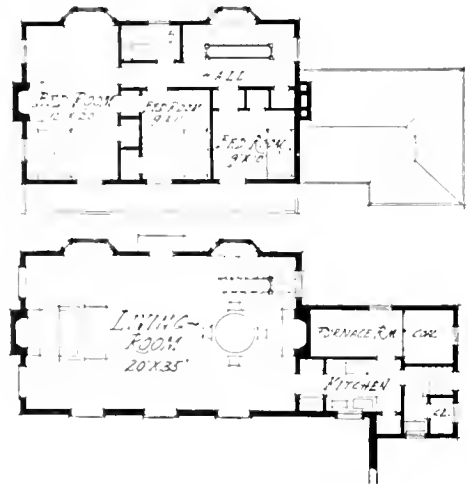

## THE MATERIALS

laid about nine inches to the weather. The effect is charming. Wide courses of shingles are generally more attractive than the common narrow courses, in which the shingles are laid only six inches to the weather.

One of the commonest misuses of shingles from the point of view of good design is seen in the attempt to reproduce with them elaborate architectural forms. Houses of this type belong to the post-Richardsonian school of domestic architecture, common to the eighties, but happily belonging to our past. I am quite sure there will never be another epidemic of such houses, but unfortunately many of them are still with us. They are seemingly built for inflammable purposes, but fire has passed them by, and they linger to torment us.

Another misuse of shingles is the would-be decorative scheme, where scalloped shingles are used along with ginger-bread and jig-saw work. Nothing could be more ugly or more trivial. Another misuse is seen in the combination of shingles with other materials for wall covering, a familiar sight in closely settled suburbs, where the lower part of every house is clapboarded and the upper part shingled. This treatment, by the way, invariably invites a shocking application of paint.

As for clapboards, the type of wide clapboard used in the old Long Island farmhouses gives an excellent effect, far better than the type of narrow clapboard used commonly in New England. An excellent example of the proper use of the wide weather clapboard or siding is shown in Dr. Abbott's house at Cornwall. The wide courses give interest and vigor to the façade.

In the real old English houses of the half-

timber type, the timbers expressed the actual frame construction of the house. These houses were constructed of heavy joists, and the spaces between them were filled in with brick and sometimes covered with stucco. In our modern method we have not the honesty (or perhaps we should say the money!) to use real timber in our half-timbered work. We frame our wooden houses which are going to be half-timber on the exterior, just as we frame them when they are to be covered with a shingle or stucco, and then we apply our false half-timber to our frame. This false half-timber work consists often of only 75" boards, and under the action of the weather they tend to twist and warp and go to pieces generally, all of which is too painfully evident if one looks somewhat critically at most of these houses.

This practice of false half-timber work is not altogether reprehensible, but when we have a modern house of real timber work built as is the Vanderbilt Lodge, there is a certain satisfaction in viewing it, a satisfac-



In this old English house the timber work expresses the actual frame construction of the house.

## THE HONEST HOUSE

tion which comes from doing a thing well done.

There are ever so many schemes possible in the handling of half-timber decoration. We say decoration rather than construction, because the real construction of our houses is concealed. In the old Norman work the pattern of the half timber was the natural expression of the construction. Notice that a horizontal piece is laid under the sill of the window and over its head; similarly the slanting pieces were put there to brace the frame, and so on. Therefore, as a general rule it is well to design a half timber house as though the half timber had a real meaning structurally. This tends to make the design look serious and reasonable.

In the English and Norman work, the timbers were spaced rather close together. This was done because it gave strength and solidity to the building. In some of the modern American work designed by untrained builders who knew nothing of the antecedents of half timber work, the design is frequently skimpy, the spaces between the false timbers too great, and the false timbers have no apparent structural relation to the window openings, or to each other. Such

houses usually look as if they had been striped with brown pasteboard, or smooth satin ribbons.

The use of stucco is very old, and it is used very generally throughout Europe, largely because it is made of lime, and lime is abundant everywhere. Moreover, the use of stucco on masonry walls has a distinct advantage inasmuch as stucco can always be re-applied, and an old house made new. In this country, where we have excessive heat and excessive cold, stucco has to meet difficult conditions of expansion and contraction, and it is consequently still somewhat imperfect. Still, if the stucco cracks here and there, it can be patched, and that patch instead of being ugly is often a picturesque addition. Certainly much of the charm of the old European stucco houses lies in their battered condition, their delightfully varying color.

There is a sad superstition in America that a house should look as though it were taken out of a band-box. The moment it becomes shabby enough to be interesting, it is painted and varnished until it shines. Of course we must keep our houses tidy—but not too tidy. If they are of wood, we have to repaint them

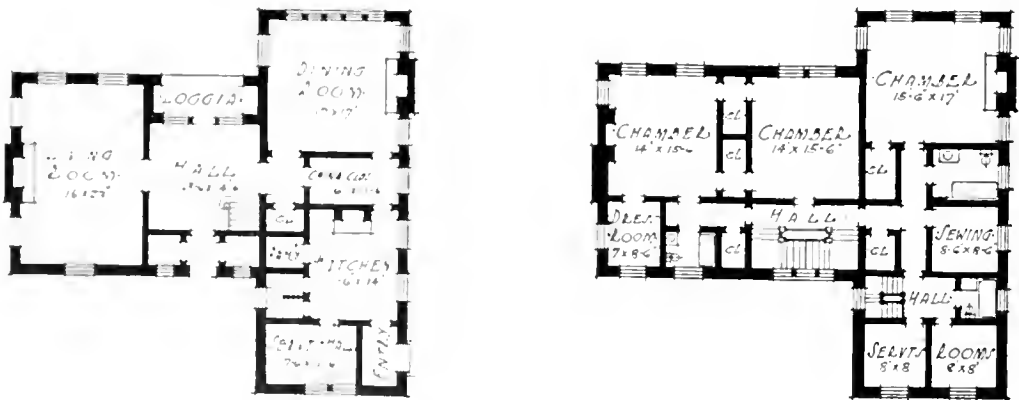

First and second floor plans of Mr. Raymond's house at Manchester.

## THE MATERIALS



James Purden, Architect.

Note the complete lack of useless decoration in this interesting house of Mr. Robert L. Raymond at Manchester, Massachusetts.

lest they fall to pieces under the attacks of the weather, but when they are of brick, or stone, or stucco, there is no excuse for our frenzied housecleaning. People actually tear down the shrubbery and friendly vines that were struggling to make their houses beautiful in order to apply a new and unnecessary coat of paint!

I know two stucco houses of approximately the same cost and plan, in the same town, and there is all the difference in the world to any one possessed of the seeing eye. One house was planned for years by its owner, and finally the plans were turned over to a sympathetic architect. The house

is placed as close as possible to the street, to gain privacy for the garden in the rear. The long line of the house is parallel with the street, which gives it added interest, and this line is emphasized by a wall which begins under the front windows and runs along past the end of the house, enclosing the laundry yard. The house sits low on the ground, and although it is not yet two years old, it has all the subtle charm of an old English cottage. The texture of the plaster is very rough, slapped on by a skilled hand, and plenty of black was put into the creamy mixture to take away the 'new' appearance. The unobtrusive outer trim is painted a new-

## THE HONEST HOUSE

tral blue-gray. The red tiled roof has the character of an old one, for the tiles have not that unvarying redness that is so deplorable. Brownish ones, and purplish ones, and black ones have been spotted among the dark red to give a shadowy variation of color.

The other house was equally well planned, but it has been set at right angles to the street, so that you get an impression of the bolt upright end of a narrow house. It sits up from the ground with a deliberate frame-



The doorway of "The Cloisters," an old house at Ephrata, Pennsylvania. The stucco is of good color and a most interesting texture.

work beneath the first floor that says obviously, "This is the basement." But my main quarrel is with the horrid smoothness of the stucco, the neat yellow expanse that looks more like the eggshell plastering of an interior than an outside wall built for weather. The trim on this house is very heavy, very much emphasized, and it is obviously false. It is stained an even, chocolate brown. It is supposed to suggest a bit of half timber, but it really suggests brown satin ribbon, neat and thin and temporary. The roof of this house is blatantly red, every tile a perfect mate to its neighbor. Certainly it is a "new" looking house, and should be quite right for the people who wish to live in band-box-new houses, but even to the unpractised eye it is disappointing.

From the point of view of good design, the main difficulty with stucco is its color, and the next is found in its limitations when used otherwise than in flat surfaces. In other words, stucco is not adapted for the small house unless the details be extremely simple. Nothing is more disagreeable than a dark bluish, or dark brownish colored stucco. This danger can be obviated usually by the use of white sand and white cement, for it is essential that the tone be light. Light grays, with a suggestion of yellow or green, are warm and cheerful, and show off stucco at its best. The quaint pink stucco houses of Southern France, of Italy, of the Azores, and of so many fair countries are not for us, for their color is tempered by climatic conditions, but we may at least aim for a pleasant deepening of some cream or gray tone.

It is well to keep the surfaces of stucco walls plain, because it is difficult to express

## THE MATERIALS



Edward H. Colburn, N. Y.

This house is located at St. Martins, Philadelphia. Note the large areas of dark wood, the contrast of color of the stucco, the fine grouping of windows, the generous proportions and masterly execution of detail.

detail in stucco without getting into trouble. The walls are kept severely simple and the effect is attractive. It is worth noticing that in the attractive detail, in order to give contrast to the stucco, the dark wood is used. In the stucco houses of English architecture the wood is found in the dark, and of woodwork, as a rule,

## THE HONEST HOUSE

window frames, and bay windows. Mr. Dow's house shown on page 30 is a beautiful illustration of this use of detail.

Brick is one of the most attractive of building materials, provided two things are observed: the brick must be of good color and it must have good texture. The brick used in the early houses of this country were imported from England, and were no doubt imperfect from the point of view of technical composition, but they had and still have more attractiveness than the majority of our modern bricks, judged at least by our modern standards. Their very imperfection of manufacture gives them a texture and a variety of color which is extremely interesting. This is also true of the first bricks that were made in this country, which were crude in color and texture, and therefore wonderful in composition in mass.

About 1870 the so-called "water pressed," or smooth faced brick came into use. It was smooth, unvarying in color, and usually of a dead salmon-colored red. During the time that this brick was in fashion, brick houses were unattractive, so far as their design depended on the material. Only recently has it become recognized that the variation of color and texture in a brick wall is one of its charms, and we have to-day a variety of bricks which are beautiful in their color and rough texture. The best of these are the so-called tapestry brick.

The chief mistake in the use of brick is in its misuse in connection with stone. Frequently brick is used for the general wall surfaces of the house, and the window sills, heads, trim, and so forth, are made of terra cotta, marble, or lime stone. Mr. Greeley's house at Lexington, Mass., is an example of an excellent brick house which is quiet and

reposeful. It has an almost complete absence of stone ornamentation. Compare it with the agitated little house shown on this page in which the repose is all lost in the confusion created by the stone decoration.

A house should be one thing or the other; it should be brick *or* stone. One of these materials should predominate if it is to be restful. Nothing is more vulgar than the emphasis of decorative forms which are totally unrelated.

The color of bricks is most important, and the old fashioned red bricks are the most satisfactory in the long run. They have a rough uneven surface which will permit the weather to work its changes agreeably. The worst colors are the deep blues and browns, purples and magentas, because they are cold and unsympathetic in effect. In combining brick with other materials the color should be carefully considered. Do not put crimson-red brick with orange colored sand-stone, or salmon colored stone. Go back always to the old Colonial work, and notice how simple and how sure is their sense of color in brick work.

Stone, in spite of its abundance, was not so extensively used in Colonial architecture



An overworked little house.





William Roger Greeley, Architect.

Mr. Greeley's house at Lexington, Massachusetts, is quiet and restful in design. Note that the entrance vestibule is at the ground level. Note also the enclosing wall for the service yard.

as might be imagined. It was used most in those districts where limestone, which is easily worked, was readily accessible. There remain, however, many excellent stone houses, notably those in the vicinity of Philadelphia. An example of such stone-

work is shown on page 70. The walls are eighteen inches thick, and because of this, the windows may have very deep reveals. This depth of reveal may be taken advantage of either for the exterior or the interior; in either case, it gives added interest.

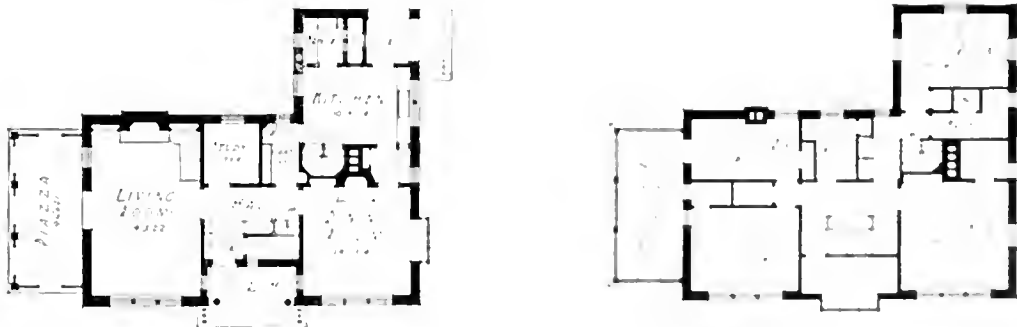

First and second floor plans of Mr. Greeley's house

## THE HONEST HOUSE



Savery, Sheetz & Savery, Architects.

Mermaid Lane Cottage at St. Martins, Philadelphia, is a fine example of the house built of local stone.

For the small house, cut stone is usually too expensive to be considered, though one finds occasionally a combination of cut stone and rubble stone. It is in the simple rubble wall that the small house architecture of this country has found its completest expression.

There are mistakes to be avoided in the use of stone, as in all other materials. The difficulties commonly met with in this material are first, the manner in which the stone is laid and second, the color of the stone. Contrast the beautiful wall shown on page 82 with that shown at the bottom of this page. In what does the difference consist? The stones in the wall shown in the first figure are laid horizontally, and rest evenly on their beds while in the other case the stones form a crazy pattern which is restless and futile.

If the color of the stone which is accessible to you is not warm and cheerful, it is better to build your house of some other material. Warm gray limestones tinged with yellow, green and pink are attractive, and grow better with age. Field stone which has long

submitted to the influence of sun and storm, often acquires an attractive character. Marble of the whiter kinds in order to be attractive must have also warm pink, yellow or greenish tones in it to be agreeable in color. It should never be bluish in tone. The stones with the deeper colors, such as red and brown sandstone and the dark gray and dark blue limestone, are best avoided. Nothing is more lugubrious than brown sandstone, which, in addition to being ugly, is very friable.

We have confined ourselves to the consideration of shingles, clapboards, stucco, stone and brick, in this discussion. There are, in addition to these, two other building materials used for the exterior of houses



This shows how *not* to build a stone wall.

## THE MATERIALS

which are fairly common, concrete and glazed terra cotta. There are still other materials, such as the decorative tiles used in Mexico, the tile being applied directly against the masonry wall. But this material has been little used in this country, and, while its possibilities are many, it falls without the scope of this book to give it more than passing notice.

Of concrete there is this much to be said: Constructively, it is an excellent material, and its color (usually a dull blue, brown or gray), makes little difference provided that it is covered with a warm colored tint. As for the concrete block, however, it may safely be said that it would be difficult to find anything much more ugly. If the concrete block house, which looks like a German toy block house, were covered with stucco of a uniform tint, it would be passable. Glazed terra cotta is used generally for the purpose of imitating stone, and serving in its place, and as such it does very well. Its use in domestic architecture, especially of the smaller type, has been restricted, and so it is only necessary to say that what has been said about stone applies to the use of glazed terra cotta.

Finally we come to a most important matter, the juxtaposition of materials. Materials in themselves are far less frequently abused by the untrained builder than when they are put in intimate association in the same building. That is where most of the mischief enters. If you will look at the good examples shown in this book you will find that most of them are built of one uniform material. It is saddening to note the tendency of the amateur home builder to mix unrelated things. The untrained builder seeks for interest in complexity. He multiplies his forms, his colors, and his ma-



Mellor & Mergs, Architects.

Note the stonework in this cottage near Philadelphia. The white paneled woodwork set in the reveal of the doorway is beautifully studied.

terials. His house is composed of all the motifs he can think of. He uses three or four different materials and, finally, he paints his house two or three different colors. All simplicity is lost.

The effort of the trained architect is to get back to a simple expression of his idea; to find the interest of his design in the refinement of its proportion, and the skilful use of detail developed at the salient places.

In combining materials, then, it is necessary to remember that iron or very common masonry does not knit with wood. One kind of masonry is fastened to another with

## THE HONEST HOUSE

cement, whereas wood is fastened to another piece of wood with nails.

To show what is meant by saying that two materials do not knit, let us take a practical example. Consider the house shown on this page. In this house, which is a clapboarded house painted white, the red brick chimney seems to cut right through the side of the house and gives one the impression that with a slight push from the other side it would fall away. Compare this with the house shown on page 81. Here the chimney holds the same relation to the house design, but it is of the same material and color as the house and consequently it gives the impression of belonging to it.

In the first case, the brick of the chimney and the wood of the house do not knit. Nothing holds them together. From this we can make a generalization.

With materials differing so completely in character as wood and masonry, we get a feeling of stability when the joint between them is a horizontal one, and not a vertical one. When wood rests on brick, as for example the wooden second story wall rests on

the stone first story wall in the house on page 82, we feel that gravity acts to hold them together, and that the weight of the wood holds it in its place.

Of course this is only a matter of theory, because in practice we know that a chimney is stable, whether it is red or white in color, and we know that in house construction the second story wall is n't built with reference to its weight. Nevertheless this theory has its practical side, which is simply this: the impression which the eye gains in looking at such a building as that shown on page 82 is that the chimney does not knit with the house. The eye also decides that it is reasonable for different materials to lie horizontally upon each other, and the eye is the final judge of architecture.

The relation of wood to stone is an important one. When it is necessary to cope a stone pier, such as a piazza porch, with wood, the stone work should not be rough and angular. The strictures which have been expressed on the matter of joining wood and masonry apply in a much more limited sense to the joining of one form of masonry



This charming little cottage is reminiscent of the old villages of New England.

# THE MATERIALS



DeArmond, Ashmead & Bickley, Architects

Note the distinctive simplicity in this house for Miss Mary C. Gibson at Wynewood, Pennsylvania.

wall with another, simply because they have much in common in their character.

So far we have considered only the materials used for walls. There remains the important question of the roof and its covering. Of all the roof coverings the most common is shingle, and undoubtedly this is one of the most satisfactory so far as looks are concerned. The gray, weather-beaten shingle roofs of some of the old colonial houses, colored by mosses and lichens, have an at-

traction which is very appealing, but the fact that they are not fireproof causes them to be regarded with suspicion by many house builders. Then, too, they must be renewed once in so many years, which is expensive to the modern economist. So we turn generally to one of two types of roof covering, slate or tile.

Slate is permanent and fireproof, but it is usually cold and unsympathetic in color. The best roof covering is unquestionably flat

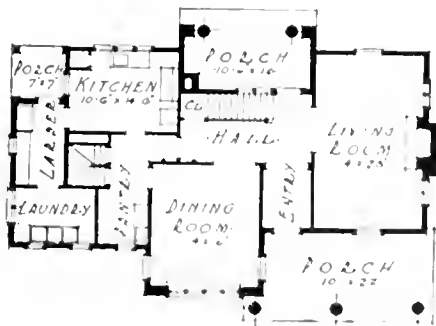

First and second floor plan of Miss Gibson's house

## THE HONEST HOUSE

shingle tile. In the old European tile works, as in the old European brick work, the manufacture was imperfect. The tile was of a rough texture, unglazed and soft baked. The consequence was that while they satisfied the conditions of permanence and fireproofing, they also permitted age and weather to beautify them. The roofs resulting were symphonies of color. Their tones varied from light orange to warm browns, and through these colors, the greens and grays of the mosses and the lichens played.

In this country until recently tiles, like brick, have been too hard, too smooth, too colorless to be interesting. Recently, however, shingle tile has been made with a rough texture and good color. Little can be said

in approval of the so-called mission style of round tile, such as is seen everywhere on ponderous near-Spanish houses. This tile is always ugly and awkward, and its constant convolutions are very tiresome.

Of the other types of roof covering, such as asbestos shingle and various patent roof coverings, it is only possible to say that they are practicable. Certainly they are nearly always ugly. Nothing is more sad than an asbestos shingle roof with its dull, monotonous red or sickly green, and its thin unbroken evenness. It has a surface that one could almost skate on. Some day this surface and texture may be improved, and we may have an asbestos shingle of good color, and thickness enough to be interesting.



Charles Barton Keen, Architect.  
Note the excellent stone work in this Germantown house at Garden City, New York.

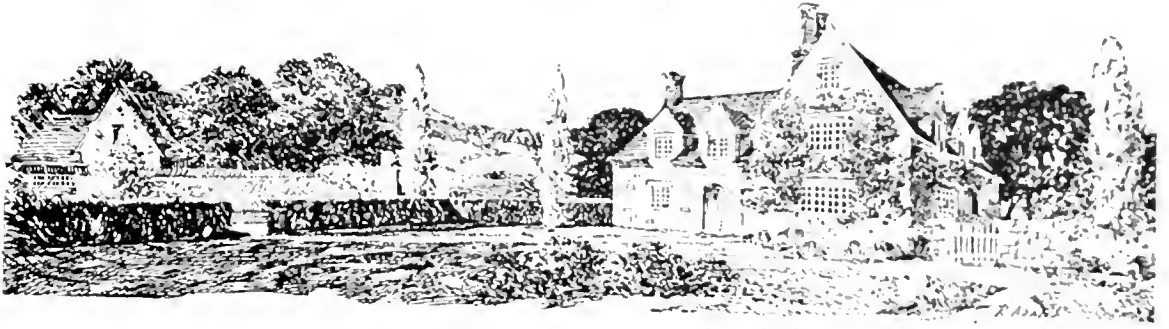

## CHAPTER X

### WALLS AND THEIR OPENINGS

**A**FTER all, what is the wall of a house? First of all it is a protection against the weather; secondly, it is a construction to insure privacy.

The early builder, long before he came to cope successfully with the problem of roofing his house, realized that his walls insured him against the attacks of the enemy, gave him shelter from the weather and afforded privacy for his family. Then he added a roof to further protect himself, a roof consisting, probably, of skins of animals. In the walls of his rough dwelling he made a few openings—rough windows and doorways to give him light and air. And so came to pass an elementary home.

This primitive home is a type of dwelling which exercises a fascination upon most of us even to-day. Don't you remember as a child, in reading stories such as "The Swiss Family Robinson," a certain thrill of satisfaction when the adventurous castaways succeeded in establishing a rough shelter for themselves? Have you not experienced

while camping in the woods the excitement of improvising such a shelter? It exercises your ingenuity to obtain and fashion the material for the rude walls and roof. Far away from villages and shops you must make the best of such material as you can find. Finally, however, the shelter is finished; your few belongings, your stores, and clothes are moved into it; night falls; a huge fire is started and you contemplate the surrounding blackness with security and content. To a certain extent you are living as the primitive home-builder lived. After all, what you have done is simply to construct some walls with an opening or two in them and a roof overhead. And this was primarily just what the first house-builder constructed.

In this rude beginning we have the earliest form of domestic architecture, and in its essentials the most pretentious dwelling of to-day varies from it only in the interpretation of these elements. In the diminutive building shown on page 8; we see a wall with a

## THE HONEST HOUSE

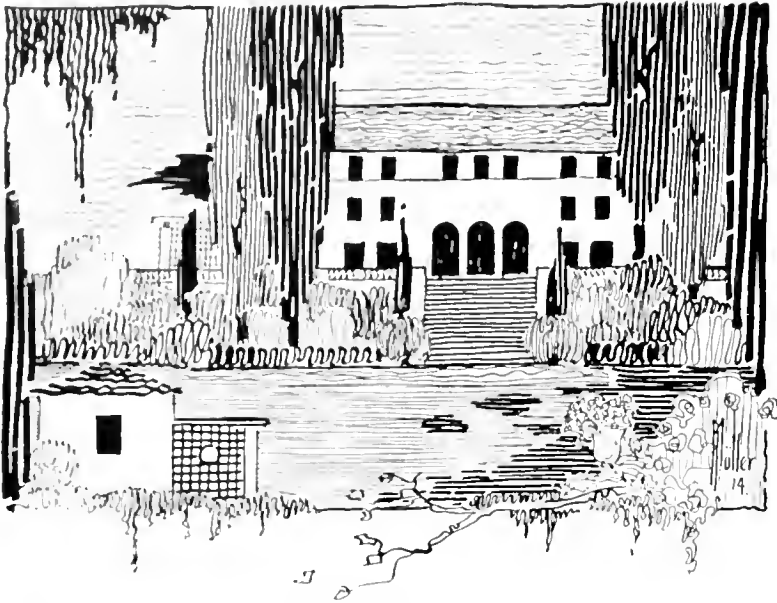

rough opening in it, and in the background—a palace. It is obvious that in the most elaborate architecture the façade is, in the last analysis, only a wall punctured by openings. If these openings are arranged so as to produce a balanced effect, the façade has attained a large measure of the essence of good design. There are, of course, many other considerations which enter into its design, but the placing of the windows in the walls so as to produce a happy effect, is one of the very first problems.

To show how the character of a building varies, not only with the arrangement of the windows but with their size, examine the houses shown on page 85. In enlarging the window openings relatively to the wall spaces between them, we lighten the appearance of the building. We let in more air and light.

It is easy to see that one of the essential considerations in designing your house is to get the window openings just right in size, not too large and not too small. If you make them too small, your house will suggest

a prison; if too large, it will look like a greenhouse.

Somehow we associate our ideas of home with a certain snugness, a certain security. It is this quality which makes the difference in character between a public building and a home. Seated around the great fire, with the doors securely locked and the strong walls of our house about us, we get a feeling of what the French call the *foyer*,—of what the English call home. This feeling vanishes for most of us, if we try to imagine such a scene in a house which is all windows.

In a word, it is all summed up by saying, as is pointed out in Chapter V, that in architecture the important thing is to express the *character* of a building. On looking at a building we should be able to say by its appearance to what purposes it is put. We ought to be able to tell a greenhouse from a jail and a jail from a dwelling house. Nothing tends to express the character of the building so much as the treatment of the walls in relation to the openings in them.



## WALLS AND THEIR OPENINGS

In a greenhouse the openings are large; in a jail, small. It is not a question of the *kind* of window you use; it is simply a question of fixing the amount of window space relatively to the wall space and thus to find a treatment which will express the particular character of a building.

It is interesting to look a little further into the conditions which determine the difference in the treatment of walls and windows in different countries.

The walls of a house protect the inmates against heat and cold. In addition to the heat and cold which come from the outside atmosphere, the house also receives its light from out of doors. There is protection against cold by the use of artificial heating in the house, but there is no such protection against excessive heat.

In hot countries where the light is intense, and the heat excessive, the window openings are very small. In extreme northern countries, and in countries where glass is expensive, and fuel scarce, the windows are small again. In temperate countries the windows are made as large as possible, to let in much light and air. Thus you see that the matter of the size of the windows in a house has a direct relation to the climatic conditions.

Of course these climatic conditions tend less and less to influence our house design, because with modern appliances, we are able

to combat more or less successfully the conditions of heat and cold. The point to be made is this: you cannot expect to retain the character of certain types of architecture if you go to work and change the very things which gave them their character.

It is important that you should not confuse the wall itself with the decoration of the wall. The essential thing to remember in designing a house is that you have a simple wall in which you are going to make simple openings. The use of pilasters, of band courses, of window frames, etc., are all of secondary importance. They belong to the decoration of the wall surface, and are not essential. It is important to recognize the beauty of the wall in itself. How often we have admired the crumbling wall of a deserted house over which the vines and lichens have grown. Time and exposure have given to the old stone color and texture, a richness which comes only with age.

So much for the theoretical aspects of the wall and window treatment of the house. A very practical matter is the placing of the windows.

Generally the people who are planning their first house begin with a consideration of the plan arrangement. I have seen dozens of people in the first flush of their pride as landowners, and invariably they seize pencil and paper and begin making squares that are

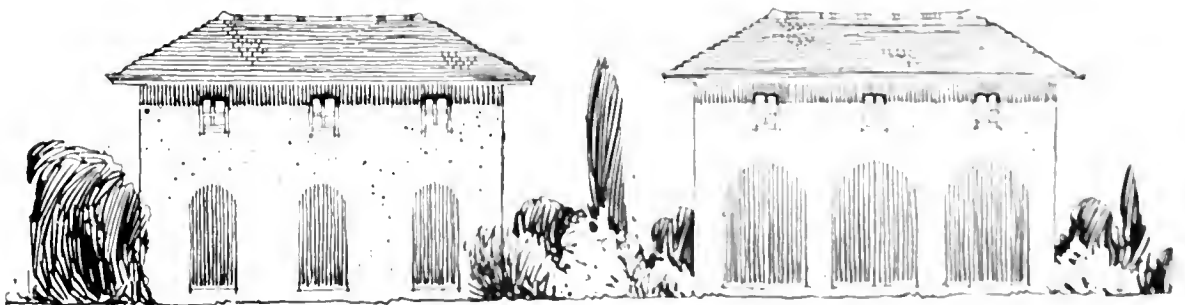

## THE HONEST HOUSE

supposed to indicate rooms, and choppy little lines to indicate windows and doorways. Later they perfect these amusing plans and work out room sizes laboriously, with the aid of a simple scale of measurement. But of the exterior they think not at all. Where will these windows and doors find themselves? That is a mystery they expect the architect to solve, and woe be unto him if in solving it, he sacrifices their room arrangement! I do not decry the making of plans—it is one of the finest pleasures a man can have,—but I do wish his imagination would soar upward to his second story, to his roof. A crude elevation would be quite as much fun

to work out as a crude plan, and would give him so much more respect for his architect.

In my magazine experience, I have had hundreds of plans sent in to me with requests for criticism. These plans usually are incomplete and hasty, and of course any intelligent criticism is impossible, because nothing has been submitted to show what the house is to look like.

How is it possible, looking at such a plan, to tell whether the windows are going to work out right, whether the roof is possible,—in a word, whether there is any design to the house at all?

The correct way to work at such a problem



Photograph by Frank Cousins.

The old Henry House at Germantown, Pennsylvania. Note the beautifully proportioned windows.

## WALLS AND THEIR OPENINGS

is this: suppose you want a house which has a living room, a dining room and a kitchen on the first floor and two or three bedrooms on the second floor. Usually you will have been inspired by some house which you have seen, and liked. Perhaps it did n't altogether suit you, but it gave you a point of departure. Suppose that you want an arrangement in which the living room and dining room are adjacent. As soon as you have drawn that much, you realize that you need windows in these rooms. Where are they to go? Well, the average person just indicates them anywhere, without reference to anything. That is wrong. The thing to do is this: when your little sketch is drawn, make a rough study of the elevations as is shown at the bottom of this page. This will tell you where your windows ought to go to look well. Then check on your plan so that they agree in position with the windows on the little sketch elevation.

This does not mean that the position of the windows is fixed. You have only made one little study, and before arriving at the design you should make a great many such studies, always checking the plan and the elevations. Not only is this true in the conditions of the windows, but it applies to the roof and to all the elements that go into your house design. It is the only way to work intelligently. If you work simply by con-

sidering the plan arrangement, you will invariably get some terribly complicated and impossible plan for which no ingenuity could possibly devise a respectable elevation.

So far in this chapter the window openings have been considered in relation to the wall in which they form the openings. I have tried to point out that the essential character of the home lies in its security and shelter, that in order to express this character the openings of the walls must be neither too large or small, and finally I have tried to show how in designing a new house you must constantly consider how the windows which you so easily locate on plan are going to look in elevation. So far nothing has been said about the types and kinds of windows and doors which we can use.

I wonder if ever a woman planned her ideal house without a vision of wide-flung casement windows, ivy framed, with broad inside sills holding orderly pots of red geraniums, and a bird cage somewhere in the background? Of course there are no window shades and no wire screens in sight. Flies and mosquitoes do not frequent ideal houses.

Men plan differently. They always think of the sensible side of things — or adequate light and air and all that. They bring us to earth with practical considerations and arguments for and against casements, or double

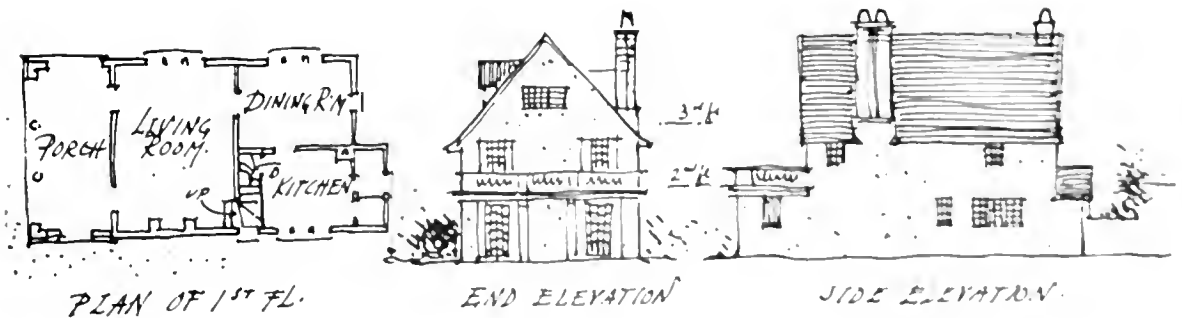

## THE HONEST HOUSE



Edmund B. Gilchrist, Architect.

The planting about this house is so successfully done that, although the house is still very young, it has the appearance and charm which age and time give. Note the plain wall surfaces which contrast happily with the planting.

hung windows, as the case may be. I know one man, however, who always specifies casements when he possibly can (of course he is an architect), because he says the text of his career is the image called to his mind by the poets' songs of the magic casement. He sees a small window in a high tower flung wide open, with a fairy princess hanging out. A more definite examination gives him an impression of a charming arrangement of small panes of glass. No one, however realistic, could conceive the possibility of poetic imagery lying in a double hung sash con-

sisting of two huge sheets of plate glass!

Architects should be also artists, and artists have such visions. If your architect insists on huge sheets of glass, instead of begging you to consider small panes, there is something wrong with him. *I know.*

In the chapter on wall openings we considered windows as mere penetrations, but they must also be considered as decorative, or marring, details. From a historical point of view the window in the primitive house was an opening to admit light and air. At first a simple hole in the wall, it finally came to be

## WALLS AND THEIR OPENINGS

glazed, and then the refinements of window design began.

The early English and French cottages from which we draw so much of the inspiration for our American homes were built in a period when glass was expensive. Life was lived out of doors, and when night fell the family went to bed, since artificial light was scarce and expensive. Partly to protect themselves from the rain and snow, men made the windows of their houses small and few. Look at the typical old cottages shown on pages 5 and 25. Notice how small the windows are as related to the wall surfaces, and how charming the cottages are, because of the mystery, the intimacy of those quiet walls.

When glass became less expensive and it became possible to have large windows, a new condition was brought about which still obtains. The modern architect must keep the picturesqueness, the sense of hominess, the sense of privacy which these old cottages gave, but the house must have more windows. People demand windows everywhere! Each room must have two and often three, and the houses of to-day are designed so as to answer these conditions. Then the layman wonders why our small domestic architecture is not picturesque, like the old English and French cottage architecture.

The small country houses of England have small windows and large wall spaces. This is also true of Spanish houses, but the Spaniard has the excuse that the sun is so bright and the day so hot that thick walls and small windows give relief. It is curious that the Englishmen should have built in the same way, for the climate is exactly the opposite of that of Spain. Perhaps the price of glass, or the old window and door tax, caused this.

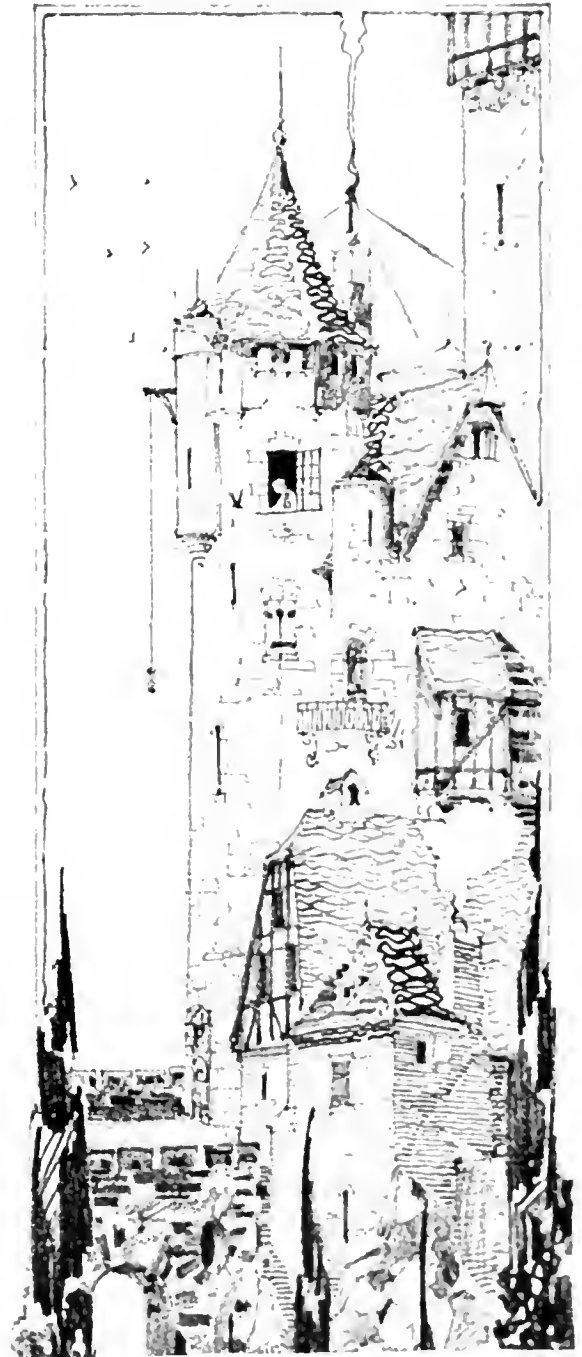

DESIGNED BY B. J. MULLER

In northern Italy you go through a great many small towns where the windows are boarded up, and the Italians have even gone

## THE HONEST HOUSE

so far as to give the effect of windows by painting them on the outside walls. You may remember having seen in Italy the painted figure of a man leaning against a painted doorway.

At the beginning of American housebuilding our windows were good;—they had to be good because no one had attempted to apply the principles of vulgarity and ostentation to them. (Principles is too good a word,—what is its antonym?) Then, about 1880 some malignant fiend decided that windows had been decorative long enough, and introduced into American domestic architecture that hideous atrocity which we know as the plate glass window, the window which makes every house in which it is used pretentious, dismal and uninteresting. For a shop window the big pane of glass has its utility. It is a public window. It invites us to examine it. We all look into it to see what is exposed. But is not this the very opposite of what we should demand of the windows in our home? The modest retiring aspect of privacy should be the quality which distinguishes a “home,” and this is destroyed when the house has windows of huge sheets of glass.

In America we have not had the difficulty of the window tax, and with the introduction of electric light—a desire came over the country to have the maximum of light by day as well as by night, and so plate glass windows were introduced because they gave a great deal of light. The fact that they absolutely destroyed the beauty of the houses where they are used, meant nothing to their perpetrators. An epidemic of plate glass made most of our houses as badly open to the gaze of passers-by as if they were shops.

I remember as a child, with the smugness of childhood, classifying the social desirabil-

ity of people on the basis of whether or not the windows of their houses were of plate glass. I disdained the small panes, I thought them old fashioned and that only poor people had them in their houses.

Many old cottages which the American traveler admires so much when passing through English villages are very lovely—from the outside. The traveler rarely sees them from within, and he does not realize that their defect lies in the lack of light and air the interior enjoys. He sees a low, rambling cottage with an overhanging roof of moldy tiles, and a few small casement windows, and much ivy, and he decides his architect must give him an English-style house of exactly this sort. He is sadly disappointed when his architect tells him that the interior of the cottage is as black as your hat, and that these visible charms can't be introduced into our American houses without sacrificing sunshine and air and comfort.

But if English houses are defective through a lack of light, many American houses err in the other direction. You must understand that this is not a criticism against well-lighted rooms, but against the disposition of too much window space in one place. Often in American houses the privacy that should belong to the home is destroyed by badly placed windows on or near the street, which enables the outsider to look into the house.

If we could only make up our mind to the radical idea of broad wall spaces and few windows, we could get along with small window openings. The Boardman Robinson house on page 164 is a fine exposition of this. Here is a long rambling house with large wall spaces broken by small casement windows. It is most adequately lighted and ventilated, and yet it has the picturesque and



Photograph by Frank Cousins.

This detail of the door and windows of the old Robert Morris House at Philadelphia may well serve as an inspiring model. The small window panes are charmingly proportioned.

intimate character of an old-world house. It has great charm, absolute convenience, and all the comforts.

The window divided into small panes possesses much more decorative interest than the single pane sash. Look at the houses shown on page 109. The first is without interest; the second has windows that look like windows, and not like great black holes, or characterless shop windows.

The defense of the large pane of glass is commonly based on two considerations: the small pane window is more difficult to clean, and the muntins between the small

panes obstruct the view. If one were to be logical he must also do away with the open fire-place because it is responsible for a certain amount of dust in the house, whereas steam or hot water heating is more scientific. And if the muntins obstruct the view, so also do curtains obstruct it. To be logical they should be done away with all over. But we are not quite so foolish as that. We keep the open fire-place, because in spite of its inefficiency as a house heater, we like to see the open fire. We decide that it is certain to make up for its dust. And so without curtains. They do obstruct the view, but the

## THE HONEST HOUSE

window looks bare without them, and we can see enough.

With these strictures we pass from the subject of plate glass windows. The offense does n't lie in the fact that the windows are of *plate* glass, but in the hideousness of an unbroken expanse of glass. Very large studio windows are often filled with large sheets of glass, but they are small in comparison with the wall opening, and they are, after all, divided by muntins.

Windows made up of large single panes of glass are uglier than windows subdivided into small panes, but unless the small panes are well managed they can be pretty bad, too. In ordinary house design a window with wooden muntins has panes eight by ten inches. As a rule a rectangular pane is more attractive than a square one, a vertical rectangle better than a horizontal one. The simple rectangle of ordinary cottage windows is much more satisfactory than the diamond shape, or any of the fantastic sub-divisions, be the muntins of wood or of lead.

The leaded diamond panes in the old English Tudor houses are very delicate and graceful, but these windows were large, and vertical in expression. Diamond panes that are squarish and separated by thick wooden muntins are very unpleasant.

Do not have windows of one sort in one part of the house, and windows of an unrelated family in another. It is possible to use double-hung sash windows and small casement windows in the same house with excellent effect, if the general character of the windows is the same.

If your house is two stories and a half high, your windows would ordinarily be larger—that is, taller—on the first floor than on the second. Consequently the panes of the sec-

ond floor window may be less in height than those in the first, but the width of the panes should be kept and the windows will belong to the same family.

There are three kinds of windows in common use: the double hung, which is the familiar window, the two halves of which slide up and down; the casement which opens into the house; and the casement which opens out.

Of these three types the advantages and disadvantages are pretty much as follows:

The double hung window is more practical in a very small house where outside shutters and inside screens are required, since its operation does not interfere with either the swinging of the shutter or the screen. Its disadvantages lie in the fact that one can utilize only half the opening. Its advantage lies in that it may be opened solely at the top or bottom. From the point of view of good looks it is invariably the least attractive of the three types.

The casement opening in is generally less weather proof than the double hung window, or the casement opening out. It also consumes part of the room space which would otherwise be useable, since it has to swing into the room. Its advantages lie in the fact that it can be used easily and it gives you the full value of the window opening.

The casement opening out is weather proof and looks well open or shut. Its disadvantages lie in the fact that it is less easily managed from inside of the house than is either the casement opening from the inside or the double hung window. It is difficult to arrange outside shutters in connection with it, and in summer the problem of screens becomes an abomination. There are now, however, contrivances that make it possible to



## WALLS AND THEIR OPENINGS



Designed by H. T. Lindeberg.

Albro & Lindeberg, Architects

This house presents interesting and excellent detail throughout. It will repay the most careful study.

open the windows by using a small lever that runs through the lower part of the screen.

Doubtless as we become more appreciative of the beauty of the casement "flung wide," our American ingenuity will devise still better mechanical means for manipulating the shutters and screens. Casements must ordinarily be smaller than double-hung windows, because they are supported by their hinges. It will take a group of casements to admit the same light as two or three ordinary windows, but the ordinary windows give too much light usually—else why do people curtain them so resolutely?

Study the old cottage architecture of Eng-

land and France and notice how simple the forms of the windows are. In the Colonial work, it is true, you find examples of semi-circular and elliptical arched windows, and occasionally in gambrel roof houses you find quarter circle windows. But the great majority of windows are plain, straightaway, rectangular openings, with little effort to elaborate. It is always well to avoid triangular, hexagonal and oval windows. Especially unpleasant in modern work is the recurrent oval window with its elongated key stone, invariably made of wood. Many otherwise good houses are spoiled by this old style oval window that is incited in the wall without

## THE HONEST HOUSE

rhyme or reason. It may light a closet or a dark corner or a stairway, but surely the architect could devise some better opening. Too often the oval window has not even this excuse; it is merely a strange expression of a misguided ambition to decorate; to beautify. Almost always it goes with another dreadful sin against good taste—colored glass.

There is a general superstition that the stair hall window should be filled with colored glass, and this idea has ruined many stair halls that would otherwise be good looking. We all remember the houses that have come to us from the dreadful period of the seventies and eighties, when blue and green and orange and purple glass was used with terrible effect. If you feel you must have stained glass in your house, study the subject thoroughly, and then use it sparingly. Of course if you are a connoisseur in glass, that is different. You will understand what stained glass *is*. Otherwise, let your glass be of good quality, transparent. Cheap stained glass is a sure way to vulgarize the appearance of any house. It is a two edged sword; it betrays you to the world outside, and it is always with you inside your house. Shun it.

There are accidental effects that are worth recording, while we are discussing colored glass. Any one who has visited Boston remembers those quaint old houses on Beacon Hill with their windows filled with panes of violet glass. This is one of the delightful things that came by accident, for the violet tones came from some chemical action in the glass. There are dozens of other reasons for it, one hears a new one on every side! One theory is that these Simon-pure Bostonians conceived the idea of living in a violet light for ethical reasons. Another theory is based on the hygienic value of violet rays. But the

truth probably is that the glass started out innocently as plain glass, and Nature, the baffling chemist, did the rest. It is safe to say, however, that a man who deliberately planned to fill his sashes with panes of violet glass would make an awful mess of it.

The bay window and the dormer window are special types which merit special attention. Both these occur in a great variety of forms, and both are hideously designed in the ordinary house built by a contractor. The common mistake is to make the bay window too heavy. A bay window should always show some kind of support under it. If the walls of the bay window cannot run to the ground, as shown on page 155, then it should be supported by brackets, or a series of moldings.

As for dormer windows, the great error lies in making them too monstrous. Nothing takes away from the serenity of a house so much as great dormer windows, too big to be dormers, and too small to be gables.

The dormers not only are frequently too large but they are nearly always badly designed. Compare the dormer of the house shown on page 36 with that shown on page 37. Note in the latter house how heavy are the pediments crowning the dormers, and



What a roof ought *not* to look like.

note further how much narrower in the dormers shown on Mr. Rantoul's house is the space on either side of the window sash. These dormers are beautifully proportioned. In the ordinary dormer a common fault is seen in the too great projection of the roof of the dormer. Look at the example shown on page 118. What could be more hideous than the great flaring overhang of the dormer roof? Compare these with the modest dormers of the house shown on page 119. Still another distressing use of dormers lies in overdoing the number of them. The dormer windows in the house shown on page 94 destroy absolutely all sense of restfulness and give the house a very unhappy and agitated appearance.

A word of caution should be given: it is well to finish the side walls of the dormer window in the same material as the roof. Thus, if your roof is shingle, let the shingles be carried around on the side walls of the dormer. This makes them more inconspicuous and knits them to the roof.

The grouping of windows is done most successfully in the English country house work, and well repays study. One thing that has to be remembered, however, is that a group of windows makes the application of outside shutters impossible, unless the windows are spaced so far apart that they lose the feeling of being grouped,—and shutters are very attractive additions to the house.

In placing the windows in relation to the floor and ceiling, remember that the upper part of the window lights the room, and that the nearer it is to the ceiling the lighter the room will be. As a general rule the head of the window should come to within about eight inches of the ceiling, and the sill within two feet four inches of the floor. This ap-

plies, of course, to the usual window. Special windows may be high from the floor.

Shutters have much to do with the attractive appearance of the house. The most charming ones are the old, faded blue-green ones. The old painters did not achieve the delightful color deliberately, they used a green paint in which the yellow was weaker than the blue. The yellow faded out, gradually, leaving much of the more lasting blue, and so those delicious blue-green tones came to pass. Recently paint manufacturers have had the good sense to copy this accidental color with excellent results. Gray, white, French green, and sometimes even blue shutters are used with interesting color effect nowadays.

In most of the newer country houses the downstairs windows are grouped to give greater light, and no shutters are used, but the upstairs windows are placed at well studied intervals, with wide-spread shutters that help balance the grouped windows below. One seldom sees solid shutters on the ground floor, nowadays, but occasionally in clapboard houses one sees batten or solid shutters on the first story, and slat shutter on the second story.

It is much better to stick to shutters of one type for the whole house. Undoubtedly the heavy, solid old shutters, with their graceful panelings, were most attractive to the eye. But for real use they are a nuisance! The happy compromise is the shutter that has a panel at the top in which a little tree, or a crescent, or a bird, or what-not has been cut, and the lower two-thirds latticed. These shutters admit sufficient light and air, and are very attractive, folded back against the house walls. They give the house an old-fashioned home-like character.

## THE HONEST HOUSE

"An old-fashioned character." Does it seem reactionary, this praise of the old-fashioned? The significance of "home" depends upon its long tradition; on the idea of a place of well-established security and peace. It takes time for such a tradition to

grow. If you are to build a new house let it be so designed that you will catch in anticipation something of what time will bring. You can achieve a suggestion of this character if you consider carefully the design of your windows.



An old farmhouse in Normandy

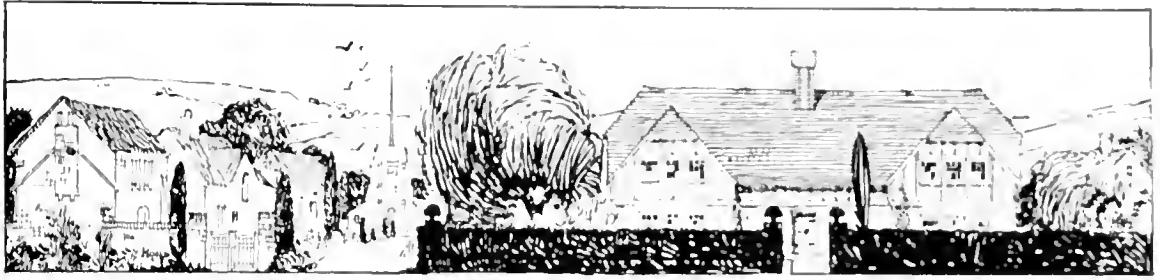

## CHAPTER XI

### THE CONSIDERATION OF THE ROOF

**T**HE average untrained home builder is inconsiderate of his walls and windows, but he is positively indifferent to the designing of the roof of his house. It seems to be a failing of untrained architects, and all carpenters, as well as of the home builder. One of the most famous professors at the *École de Beaux Arts* in Paris had the habit of saying, when he was called upon to criticize a student's plan, "How are you going to roof it?" He realized that the student had n't thought of how he was going to roof it, and that in all probability it was impossible to roof the proposed building reasonably.

It is very easy to draw a pleasing floor plan, given plenty of pencils and paper, but when you try to visualize a house built upward from these floor plans you find yourself hopelessly involved. You can't decide how the rooms on the second floor will find themselves, and the roof disappears into the clouds. You can't even imagine it, except as a poetic, friendly covering that will somehow fit itself comfortably over your house.

The trouble is, it won't. The trained

architect has a hard enough time with it, and the untrained builder finds opportunity for a thousand mistakes in solving the problem.

How, then, are you to design your roof? The architect sighs in despair as he tries to answer you. If you asked: How do you go to work to design your windows or your façade, or your chimneys, or what not, his sigh would be as heartfelt. How can you separate the designing of one part of a house from that of the others? You can't! He can't! You have to grope and grope until you find your vague dream-house gaining form. Then the form grows more definite and becomes style, and when you have your general style decided, the details of roof and windows and chimneys suggest themselves, little by little.

One thing you are sure of: you must have a roof, and it must be a good one. Who of us has n't said: "As long as we have a roof over our heads..." The very spirit of hospitality hangs upon the proper consideration of the rooftree. Your roof and your hearth

## THE HONEST HOUSE

must be untrailing in giving you shelter and warmth, if you would make the most of your house.

The two types of roof in general use are the flat roof and the roof composed of slanting surfaces. It is with the varieties of the latter that we who build small houses are particularly concerned. We seldom use flat roofs, for ours is a country of rain and snow. We associate round roofs with Eastern temples and Eskimo huts. But everywhere we see three types of sloping roof: the gambrel, the gable, and the hip. Almost all our houses are roofed with these types, or combinations of them. Illustrations of each type are shown on pages 16, 19 and 31 respectively.

It seems easy, given only three types of roofs, to select one and play safe, but just as there are only a few kinds of windows and a thousand vicious ways of misplacing them, so there are so many mistaken ways of handling your roof that you have good reason to beware the seeming simplicity of "putting in your thumb and picking out a plum"—be it gable, gambrel or hip. You can design any one of them so that it looks like a pasteboard crown or a heavy load of tile or shingles.

Go out into your neighborhood and see if

you can't tell a good roof from a bad one. Study first the little good and bad sketches on this page, and then exercise your powers of criticism. It is good for you and it won't hurt your neighbors.

The three houses on this page all have gambrel roofs. Mr. Jones's roof is bad because its lines are flattened out and weak. Mr. Brown's roof is a hundred times worse, because it is spread over a three-story house, and the eaves of a gambrel roof are best never more than one story from the ground. Mr. Green's delightful little house, on the contrary, has a pleasantly proportioned roof of logical lines.

The slope of your roof depends on the style of your house, the arrangement of your plan, the climate, and many other such conditions.

The gable roof lends itself to the necessities of houses built in climates where snow is plentiful. It is the roof most used, and it is the easiest of the three types to construct. It has its difficulties, however. You have to be careful that it does not project too far over the face of the gable wall. The roof that extends too far looks like cardboard. If it hugs the wall and is finished with a



At the left is Mr. Jones's House; at the center Mr. Brown's; at the right Mr. Green's. The roof lines of the latter are designed by the method shown on page 102.

## THE CONSIDERATION OF THE ROOF



Mr. Dow's house at Summit, New Jersey, is full of unusual detail. Note the leaded glass windows, the plain, steep roof, the strong contrast between the stained woodwork and the stucco walls. Joy Wheeler Dow, Architect.

simple molding, the effect is usually happy. Compare the projections of the roofs of the houses shown on this page. One looks like a slipshod arrangement of pasteboard. The other roof fits its house perfectly, and the narrow molding is as clean-cut as if it had been modeled by a practised sculptor.

I don't think, however, that any photograph or drawing could give adequately the bad impression which a great flaring roof gives in reality. There is something so heavy and brutal and common about such a roof, that one must get the impression of the actual house as it exists in three dimensions to appreciate the gravity of this fault.

As for the pitch of the roof, it is better to make the slope somewhat over forty-five

degrees with the horizon, than to have it just at forty-five. For houses in the English style generally a steep-pitched roof such as is shown in Mr. Dow's house above is most in character. From a practical point of view it is rarely safe to risk a roof with a



## THE HONEST HOUSE

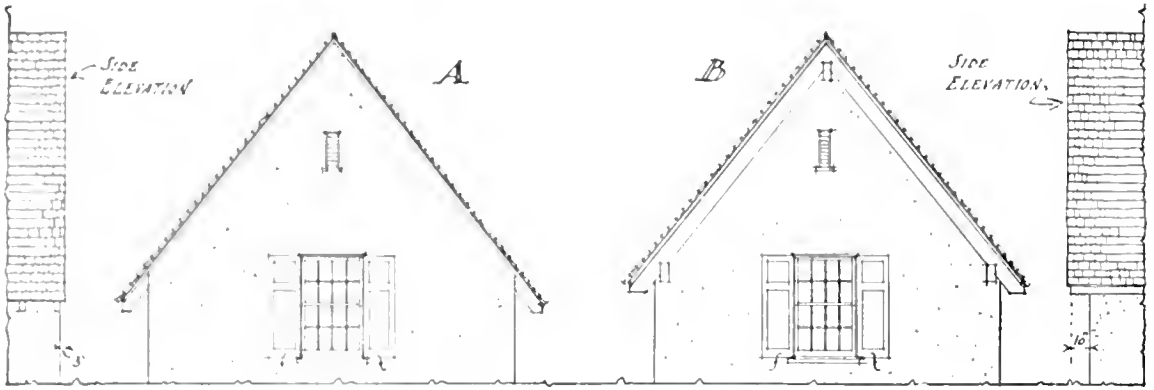

pitch less than twenty-five degrees, if it is to withstand rain and snow.

There are four common ways in which the gable roof is terminated at the gable wall. These are shown on this page. The first termination of the gable is common in English cottages, and is usually used on a house with stucco walls. The second is frequently used with half timber construction, and the third with stone or brick walls. The gable termination shown at the right at the bottom of the page is a special problem, and will be considered in Chapter XIII.

It seems dry, doesn't it, to spend much time on small matters like moldings? Actually, although it may be difficult to believe, it is the lack of understanding of such details that is responsible for so much bad

architecture. Let us, as patiently as we can, consider each of these gable terminations in order. So far as (A) is concerned, the most reprehensible error to which it is liable has already been noted in the preceding page. It consists in giving the roof too great a projection over the roof of the wall. As the drawing shows, the projection under ordinary circumstances should not be more than three inches.

The type of gable finish (B) is called the barge board termination. The barge board is the large flat board which runs parallel to the roof, and projects from the wall. It is supported by brackets. In much of the English and French construction the barge board is highly ornamented, but this decoration is not essential. If this type of termi-

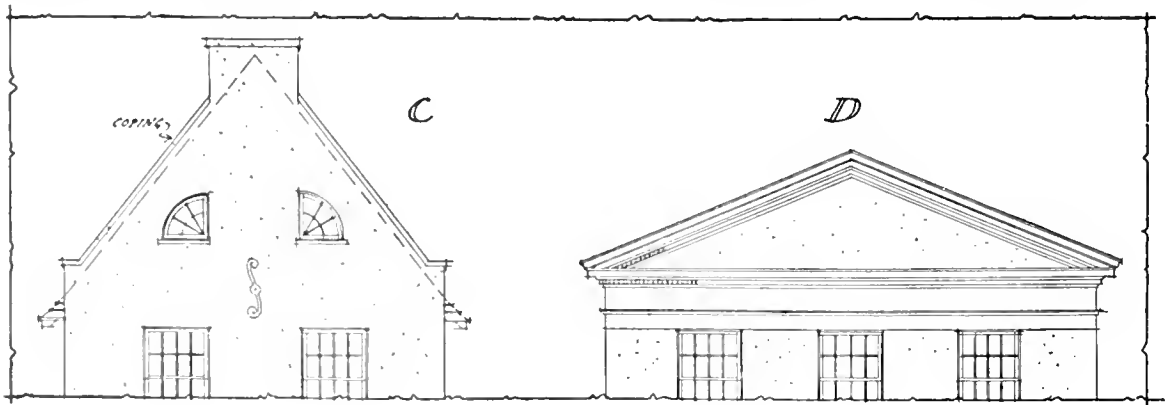



## THE CONSIDERATION OF THE ROOF

nation is to be used, it is important to remember three things:—do not let your barge board project too far from the face of the gable; do not make it too large, and do not fail to support it by brackets.

There is little that needs be said here concerning the third type of termination (C). It is one of the most attractive of all gable terminations, and is used extensively in brick colonial architecture, and in English stone construction. The roof is contained between the two gable ends, and shows only at the eaves. In using this gable termination the

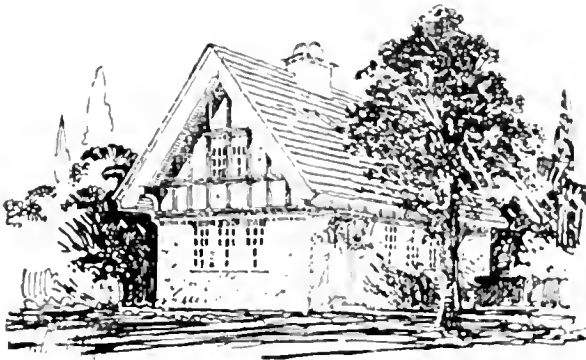

The barge board in this house is brutally large. Compare it with the barge board shown on page 45.

lines of the coping should always be simple. Compare the simple and effective coping of the houses on pages 21 and 88 with the horrid accentuated coping of the house on page 76.

Finally we come to the last type (D). It is the classic pediment, and is common in the larger Colonial work. In this case the projection from the face of the gable is the same as the projection at the eaves. For the ordinary gable roof the projection of the roof at the eaves must be greater than at the face of the gable—and amounts usually to about twenty inches. But the rules for the classic pediment and cornice are much more rigid.

You remember, I am sure, some old Colonial or Georgian courthouse with its imposing front of huge, white-painted columns. The columns, without doubt, remain clearly in your mind. As a child, I remember wondering how anything in the world could be so big as the columns of just such an old courthouse. I don't think I ever tried to look to see what was above the columns. Of course, I knew the building had a roof,—but how that roof ended above the columns I never stopped to notice. And my attitude was n't so different from that of grown-ups. At any rate, it is safe to say that over the columns was a cornice and pediment,—in fact, the pediment looked something like (D) on page 100. Of course, the courthouse with the columns required a complete cornice and pediment to conform to the classic models from which it is copied. In the case of small houses, such as that shown on page 86, where no columns are used, it is customary to modify the cornice and to omit the architrave and sometimes the frieze, and when the corner of the house is reached, only the upper moldings are continued up the edge of the gable. Notwithstanding this modification, the moldings should have the character of the classic moldings. To know how to use these moldings, you must understand something of the classic tradition. What that tradition is we shall take up when we come to the chapter on columns.

We now come to the gambrel roof. In general, what has been said regarding the gable roof applies to this also. It is best to have only a slight projection at the gambrel end of the building and a much larger overhang at the eaves. In the best Colonial work this rule always obtains.

A very special detail, however, con-

## THE HONEST HOUSE

fronfs the designer of the gambrel roof. On page 98 I pointed out some of the characteristic errors to which the gambrel roof is liable. It is evident that the chief trouble lies in the determination of the slope of the roof surfaces. They must not be too steep or too flat.

We very often see unpleasant gambrel roofs, such as that at the top of this page. How shall we go about to make a better one? There is a general rule which will be found to give good results for average domestic work.

In the figure at the bottom of this page let  $AB$  represent half the width of the house. Let us suppose the width to be 25 feet, which is that of many small houses. Let  $B$  be the edge of the outer molding of the cornice which projects 20 inches from the wall face.

With the point  $A$  as a center, strike the arc of a circle as shown in the little diagram. Draw the top line of the roof tangent to the circle at an angle of thirty degrees with the horizontal line. Then join the tip of the eaves with this point of tangency as shown. To make the roof graceful it is well to have the lower line slightly curved at the eaves.

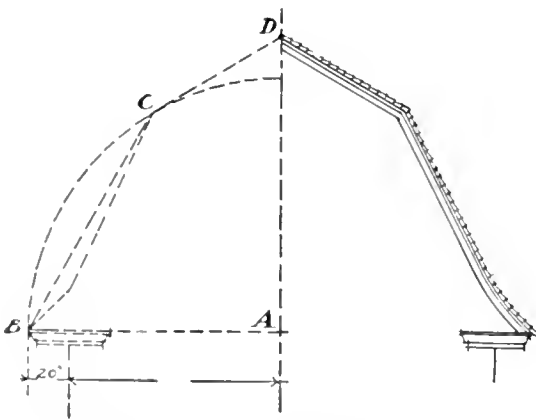

This shows a method for designing a gambrel roof.



An example of a badly designed gambrel roof. Note the awkward projection of the roof beyond the face of the walls.

Now you have to test this roof in relation with the floor lines, especially the second floor line, to determine if the necessary dormer windows will take their right places. By a series of simple experiments you will arrive at a good roof slope.

In the house shown at the top of this page the roof lines are stiff and harsh. The pleasant sweep of the roof at the eaves, so familiar in the old houses, is absent. The old Dutch Colonial roof is worthy of great commendation, but it is easy to lose all the charm of this roof by bad lines.

The third type is the hip roof. It is called "hip" because of the rafters which run up diagonally from each corner to meet the ridge, and into which the other rafters are framed. With this roof there is only one mistake to watch for—the overhang of the eaves. If the overhang is too great, the roof will look like grandfather's hat on a small boy. It is usually a good plan to bring the eaves down as near as possible to the heads of the windows. This gives an impression of lowness, and low houses usually have much greater charm than high ones.

So far in this chapter the difficulties which are peculiar to the design of the gable, the

## THE CONSIDERATION OF THE ROOF

gambrel and the hip roof have been considered.

These three types of roof are distinct, and in building any house it is well to avoid combining more than two of them. It is usually best to use one type. Let your roofs, as much as possible, belong to the same family. Thus, if your main house is roofed with a gable and you have a projecting wing, do not use a gambrel roof on it. Do not make a salad of your house top. As a rule the roofs which go together are the gable and hip roof, and the gambrel and hip roof. Do not mix the gable and gambrel. It has been done, but it is rarely satisfactory.

It is almost impossible to get much length for roof line in a small house, but wherever it is possible it is to be strongly recommended. A little cottage one room deep and one story high that is placed parallel with the village street is more pleasing than a very much finer house that shows you only its narrow end. Often one gets a finer effect of length of line in a small cabin that sits low on the ground than in a house that has

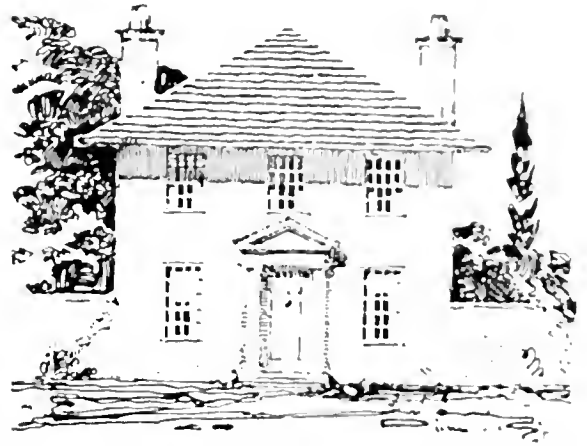

Here the roof fits the house, and the relation of the eaves of the roof to the second story windows is good.

worked hard for beauty. Look at the long restful lines of the house shown on page 65 and compare it with the agitated roof lines of the houses shown on page 64. Nothing could be more restless or unprepossessing than these, and yet they are no worse than other houses one sees every day.

When your house is small, try all the harder to get your roof simple. Sometimes this is achieved by the combining of two small houses into one, so as to get an expression of length, as is shown on pages 132 and 133. Let your roof be as undisturbed as possible.

Look again at "Fairacres," on page 40. The roof has one long, unbroken ridge. "But," you say, "this is a huge house; how are you going to get a long ridge-line with a small house, the plan of which is square? Well, if your plan is square, do not roof it with a hip roof; if possible, use a gable. Better advice is this: Try to design your house so it will not be perfectly square in plan. A pyramidal roof on a small house is always unpleasant; such a house is that shown on the bottom of page 118. One way out of the difficulty of the square house is to

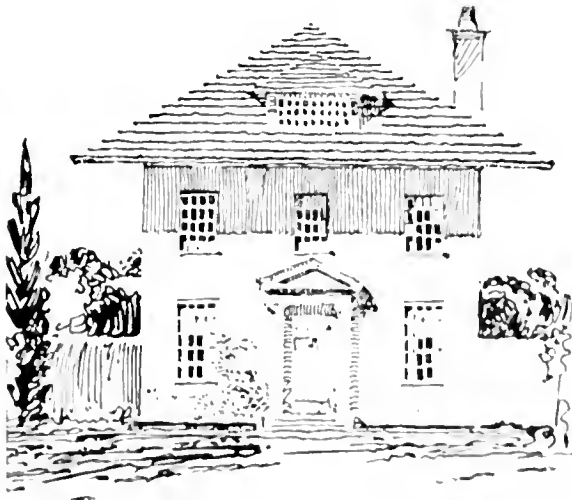

This house, with the exception of its roof, is like that shown at the top of the page. Note the too great overhang of the roof.

## THE HONEST HOUSE

already spoken of in the preceding paragraph. After all, for all you can tell by looking at it, "Fairacres" might be such a twin or triplicate house.

Avoid dormers which are so big that they destroy the design of the roof like that shown



Another illustration of bad roof lines. If the dormer has to be so big, why try to have a gambrel roof?

on this page, where in order to gain room for the second floor the dormer is made so large that only two thin ribbons of the gambrel roof are left. In a case like this, it would have been better to give up the gambrel roof, and make a simple, two story and a half house. A recent atrocity is the double dormer,—one dormer on top of the other. If it were carried a little bit further with still another dormer on top of the second one, the roof would look like a wedding cake, or a Chinese pagoda.

So much for the design of your roof. The consideration of the material is also important. What is the roof to be made of—shingles, or tiles, or slate, or thatch? And what is its color to be?

Lately there has been an effort to shingle roofs in curving lines, imitating thatch. Thatch is a charming miracle of nature and of architecture that should n't be imitated, as a matter of fact. But occasionally a mas-

terly architect comes along and accomplishes a wonderful effect. Mr. Harrie T. Lindberg has accomplished some really satisfactory roofs with thatch-like curves. One of these is shown on page 105. Usually, the thatch imitations are very distressing, and at best the woven shingle roof invites criticism on the ground that it is an imitation.

The everyday roof is made of shingles, left to weather a soft gray. Certainly for average wooden houses this is the most successful treatment, and the least expensive. The only sensible variation of color is to stain the shingles wood-brown, or soft green. Brown shingles seem to belong to certain bungalows, and green shingles are very pleasant on the little white cottages that sweeten the country landscape. But the eccentric roof is always to be avoided: red shingles are somehow always terrible, whereas red tiles are almost always pleasant.

The temptation of gay-colored roofs is hard to resist. I have seen one blue roof that gave me great pleasure, and the blue-green copper roof of Mr. Herter's house at East Hampton, Long Island, is a rare sight, but the best roof for all neighborhoods is the uneven red one of flat tiles. When we planned a little house for Forest Hills Gardens, I had so long dreamed of a white and green house, with green tiles on the roof, and a whitewashed chimney with green stripes around its top, and green lattices, that it was difficult to yield to restrictions. But to all my arguments that it would be cool, and fresh, and just as fireproof as if it were red all over—the architects said me nay. All the houses must have red roofs, to pull the place together. I recognize their wisdom when I go through other towns, with

## THE CONSIDERATION OF THE ROOF



Designed by H. T. Lindeberg.

Albro & Lindeberg, Architects.

Nothing could be more charming than this glimpse through the shrubbery showing the excellently designed lattice. Note the way in which the shingles are woven.

vari-colored roofs spread out like a crazy quilt.

Our roofs belong to our communities as well as to ourselves, and it is only fair to make the best of them.

Yes, we have "to make the best" of our roof. Do you know that every roof represents a conflict? We try to cover our house simply, we know that a simple roof costs less and looks better than a complicated one, but we also wish to utilize the space under the roof. We begrudge the space lost by the

slanting surfaces. If you cannot afford to use the space under your roof for an attic, try to choose a type of plan and roof which will permit you to utilize the space without spoiling the exterior appearance of your roof. I remember a house in which the roof was so arranged that the attic was n't quite high enough to stand up in without bumping one's head. Yet it was so *nearly* practicable that for twenty years the occupants bumped their heads in the attempt to utilize it. Finally they burst through the

## THE HONEST HOUSE

roof with huge dormers,—with the result that the appearance of the exterior of the house suffered appallingly. There is no rea-

son why your roof should not be a practical as well as a beautiful one, if you take time to think it out. But don't be *too* practical.

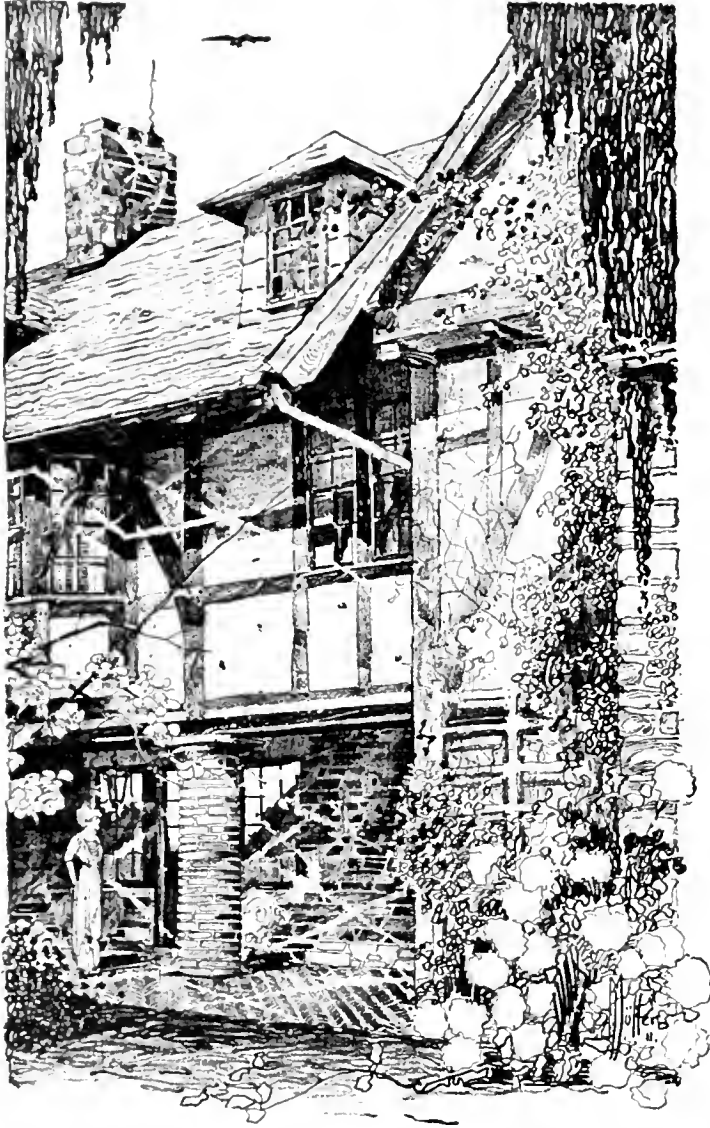

Wilson Eyre, Architect.

Nearly all modern half-timber houses are built with a machine-like finish in the half-timber work. Note in this drawing of the house at Jenkintown, Pennsylvania, the irregular, hand-hewn character of the timber. The charm of half-timber work lies largely in this rough suggestion of strength.

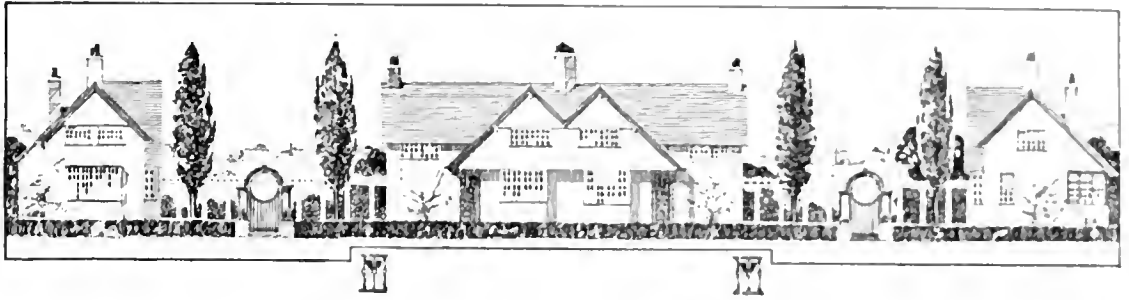

## CHAPTER XII

### DETAILS OF SMALL HOUSE DESIGN

**T**O refresh your memory turn back to page 44. You will see that we planned to discuss the elements which enter invariably into the design of a house. Whatever kind of house you have it must have some kind of setting or entourage; it must be one color or another; it must be built of some material and it must have walls with openings in them and a roof overhead. These are the important elements which we have dealt with. In addition to these there are certain other things to consider. For example, your house usually has chimneys which are visible; it usually has leaders for the rain water; it sometimes has balconies; it always has at least one exterior door. Moreover, columns may be used in its design, and it very likely has a porch.

After all, it is the consideration of the various details which makes or mars your house. We have seen in the preceding chapters on the walls and windows and the roof that bad design consists largely in the way in which the window and the roof were treated in detail. A badly designed dormer window, a hideous porch, an ugly chimney, will go far to destroy any merit your house

may otherwise have. It is these smaller things which are sometimes the most vicious.

I remember an old stable I used to pass on my way to school. It was an unpretentious affair; rather low lying and hidden by trees; but I never paid any particular attention to the modesty of its retreat. Over the large door was carved a sunburst. Do you know what a sunburst is? It is a piece of ornament representing the rays of the sun and usually semi-circular in shape. This one in particular had a yellow center, from which orange rays flashed out over a blue background. It sounds frightful, doesn't it? Yet I used to look at it with equanimity. In passing the stable I always looked at the sunburst and wondered in a dull way how such things were born. I know now. And I know this one small detail in the design of that old stable completely counteracted the charm which the building otherwise had.

One doesn't need to take so violent an example as a sunburst, however, to make the point clear that it is the character of the detail of your house which largely makes or breaks it. Look at the old house shown on

## THE HONEST HOUSE



The sunlit porch of this old house at Mt. Vernon, New York, is very inviting.

this page. It was built almost one hundred and fifty years ago. It began simply. Probably at first it had neither porch nor dormers. The general proportions of the house were excellent. The window openings in the front wall were well disposed, and the roof was terminated at its gable end with the modest molding so commonly used in the early Colonial work. Then the house

began to submit to a number of "improvements." A porch was added. The posts of this porch are very simple; their designer, moreover, had sentiment enough to make the cornice over the post small and in keeping with the unpretentious gable termination. So far so good. The appearance of the house was doubtless benefited by the addition of the porch. Then the dormers were

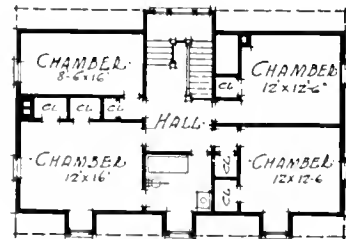
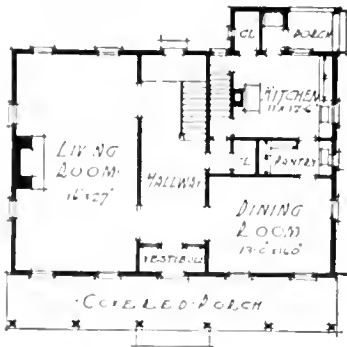

The first and second floor plans of the Mt. Vernon house. Note that the second floor plan is modified and that three dormers are shown instead of four.



## DETAILS OF SMALL HOUSE DESIGN

added—and half of the charm of the old house was destroyed. Why? Because there ought to be no dormers? Certainly not. But because the dormers are too big, because there are too many of them and because they are awkward in design. Compare for instance their large pediments and heavy moldings with the charming and delicate cornice over the posts. This is what I mean by saying that it is detail that counts.

I am going to press this matter further. The old Mount Vernon house started out well and was damaged subsequently. Suppose, on the other hand, we start out badly. Suppose we have a house like that shown at the bottom of this page. The drawing was made from a photograph of an actual house. What is wrong with it? Compare it with the house at the top of the page. The shape of the two houses is the same, they have the same number of windows, the roofs are alike, and yet the upper house is attractive, and the lower one disagreeable. What is the reason? Look a little closer and you will no-



What the house below might have looked like if its designer had known more about architecture.

tice that instead of a heavy round tile roof with fantastic brackets at the eaves, the upper house shows a simple flat tile, or shingle roof with simple moldings at the eaves. Instead of the eaves being high above the heads of the second floor windows, they are brought close to them. Instead of the huge awkward dormer windows in the roof, smaller ones have been substituted. Instead of uninteresting single panes of glass, the window sash is divided into small panes. Instead of a pretentious and more or less useless porch, a simple hood has been placed over the entrance door. Instead of the house being raised high out of the ground, a terrace has been used to bring the house close to the ground, giving the pleasing impression of the house growing out of the ground, and therefore belonging to the landscape and not looking like a hat-box placed on the floor.

So you see there is much in the way we design these various details.

Before taking up the matter of doors, columns and porches, which are, after the various elements already considered in the previous chapters, the most important parts



Modern American Domestic architecture,—alas!

## THE HONEST HOUSE

ters in house design, I am going to touch on two or three others of lesser importance. First of these is the chimney.

In the older cottages of England the chimney was usually made much of. Often it took huge and uncouth shapes, but usually this resulted from the fact that many and large fireplaces had to be accommodated. However that may be, when the colonists settled this country they brought with them the tradition of the huge chimney. It was customary in the old New England houses to place the chimney in the middle of the house, —and then build a house around it. In this way the occupants of the house were able to utilize the chimney for as many as four fireplaces, and thus keep the house warm. It is not until comparatively late that the chimney became a decorative feature. When the Colonial brick house developed, the chimneys were often arranged at the end of the house, in the manner shown on the Henry house on page 21. This treatment is typical of old Southern houses, where the wide hall usurped the center of the house, and at least two large chimneys and often several smaller ones were necessary to heat the large, high ceiled rooms.

As has been pointed out, when wood and brick join each other horizontally, the wood upon the brick, gravity acts to hold them together and if they don't "cohere" in any other way at least the weight of the wood holds it in place. Therefore in a wooden house it is well not to expose your chimney on the outside. Often space on the inside is at a premium, and this pushes the chimney out. When it is thus pushed out it can at least be painted the color of the house, or treated in some way to make it inconspicuous. Of course in a brick or stone house the danger

rarely arises, since the chimney is usually of the same material as the house proper, and consequently belongs to it.

So far as the design of the chimney is concerned, whether it is to be a chimney which shows its full length or one which starts from the roof, it should not be too high. Perhaps the only criticism one can make of the excellent house shown on page 70 is the too great height of the chimneys. The tops of the chimneys should not come much above the main ridge line. It is best, if possible, to have your chimney intersect the roof at the ridge or near it, or to have it located on the face of the house wall, either at the gable as on page 21 or at the side wall as on page 40. It appears in this way to be tied to the walls of the house. When, however, it emerges from the roof as shown in the house on page 48, the result is usually less happy. As to the elaboration of the design, of course a chimney like that on the Vanderbilt Lodge shown on page 9 is very beautiful, but such chimneys are difficult to do well.

Balconies are unfortunately little used in this country, chiefly for the reason, I suppose, that their place is taken by porches. And yet nothing is more charming than a well designed balcony such as is shown on page 70. And a balcony such as that on Mr. Dow's house on page 39 will appeal readily to the imagination. In France and Italy where it is common to use small iron balconies the charm of the house is greatly added to by their use. Moreover, a balcony such as that shown on the Villa Gambriera on page 8, though it is nothing more than a railing between the jambs of the windows, has a considerable practical value. Inside this room, one can open the windows and feel that he isn't altogether "cooped up." If

## DETAILS OF SMALL HOUSE DESIGN

the balcony is large enough to walk upon this impression is largely increased. Small iron balconies like this are beautifully adaptable to houses built in the Italian style. But in the best examples the iron work is severely simple; just plain square rod about half an inch thick, set about three inches apart. Such balconies should be adequately supported, but the brackets, if brackets are used, should not be gross and heavy. Frequently one sees in American stucco houses the floor of the balcony made of a huge slab of concrete supported by blocks of concrete each large enough to support the world. The essential qualities to search for and to express in designing a balcony are delicacy and grace.

The leaders of your house should receive ample consideration. We have the habit in this country of conducting our roof rain water to cisterns. In England they let the leader run into a rain-water barrel,—which is an infinite improvement, because a rain-water barrel properly treated is a very interesting object. We used to use rain-water barrels, too, but they have somehow fallen into disuse; and even at their best they were rarely developed as the English have developed them. The sketch on page 29 shows such a rain barrel. It adds a spot of interest to the design, and is a far more effective thing than a simple leader which disappears in the ground. Of course we can't use rain-water barrels for every leader, but it is well to remember that the barrel is a charming motif to make use of. The best leaders are those made of copper. If it is possible to do so, it is very desirable to use leader boxes. They, too, give interesting spots of color. A very interesting example is that shown on the Vanderbilt Lodge on page 46.

Now we have done with chimneys and balconies and leaders. We come to the important matter—the door—of your house. I have reserved it for the last because it relates in its design to columns and to porches, two subjects taken up in the two following chapters.

The most formal of all doorways is the classic type. The opening is usually half as wide as it is high, and is surrounded by an architrave door jamb, usually molded. This is surmounted by a frieze and cornice and sometimes by a pediment, as is shown on this page and on page 36.

Inasmuch as these doors are derived from the monumental doors of the classic tradi-



An old classic doorway at Annapolis, Maryland. Note its simple dignity.

## THE HONEST HOUSE



This old doorway which belongs to a house in Pittsfield, Massachusetts, is a fine example of the modest Colonial doorway. The eight panel door and the side lights are characteristic.

tion it is absolutely essential that the man who attempts to design such a door should have an understanding of that tradition.

The Salem type of doorway which we have shown on page 113 has a somewhat freer expression. Here it is possible to get an expression of width without having to increase greatly the height, because we are using a triplicate motif instead of a single motif. It is best, however, that the side lights be narrow, and that the door itself maintain the general proportion of its width being one half its height. One of the common mistakes made in this kind of doorway lies in the inaccuracy of the ellipse. The ellipse should

be a true one, or as closely approximate to it as possible.

The exterior door should be painted to match the walls or the shutters, or should be stained and waxed to a quiet, flat tone. Avoid doors of golden oak or mahogany, and shun big panes of plate glass. A door should not be so spick and span as to suggest the interior of the house, and varnish and plate glass are sure to give this suggestion.

If you are absolutely sure of yourself (and this surety comes from a keen appreciation of the daring things done by artists and architects who *know*) you can take liberties with your doorway. On a certain grimy, dusty

## DETAILS OF SMALL HOUSE DESIGN



Photograph by  
Frank Cousins.

The Andrew Safford house at Salem, Massachusetts, can boast one of the most perfect doorways of the later Colonial period. In these Salem houses the walls and windows are kept severely plain and the doorway is treated elaborately.

street in London there lives an artist who chose to make his house peculiarly his own. He had his doorway lacquered Chinese red, and gave it a huge knocker. Certainly the neighborhood should bless him. But a New York man who made over an old stable tried very much the same thing with sad results. He paneled his great door, and painted it a gay, deliberate green. Before the next night it was covered with chalk and pencil drawings by the unappreciative youngsters of the neighborhood.

Can't you remember your friends' houses by the impression you received of the doorways? We recall so many delightful doorways: pleasant, homely ones of ordinary green boards with old hinges and latch strings; serene and gracious white-painted ones, with shining brass knockers; quaint Dutch doors, cut in half, the lower half being closed to keep dogs out and children in, the upper half opening upon a pleasant interior; dark doors studded with nails, suggesting a great hall and complete privacy.

## THE HONEST HOUSE

within. All these are good doorways: they beckon you to come and try them. But the dreadful doorways, always hung on the inside with much lace and colored silk, or filled with near-stained glass! We prefer to

forget them. You know them all, anyway.

It is easy to have a good door in your house by emulating the simple and effective doors of the old houses we have mentioned.



Designed by H. T. Lindeberg.

Albro & Lindeberg, Architects.

The difficulty in designing a hooded doorway lies in the danger of making the moldings too heavy, and the hood too big. This detail from the house for Mr. R. S. Carter, Hewlett, Long Island, is a well studied example.

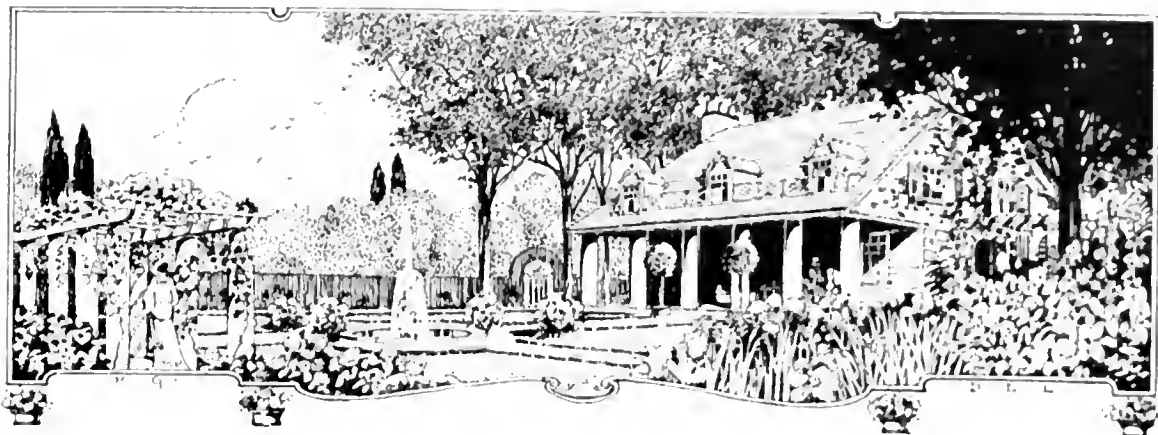

## CHAPTER XIII

### THE COLUMN AND ITS CORNICE

**W**E employ columns so extensively in American architecture that it never enters the head of the ordinary man that there may be essential differences of proportion and design. "A column is a column—just as a house is a house!" That is his point of view. It is because of the commonness of this point of view that there is so much bad architecture.

Indeed, in some parts of the country a man who has lived his working years in a plain box-like house, usually builds a new large house with a lot of columns, when Fortune favors him. The towering columns serve as evidence of his prosperity. He has huge porticos with tiers of columns built all around his house, all kinds and shapes of columns.

Let us leave him with his gigantic house and its multitude of columns, and turn our attention to the reasons which justify the use of columns. Let us try to understand

their real meaning. The column is almost always used in the design of porches and as it is almost invariably associated with some kind of cornice, it will be profitable to consider them together.

The element which gives greatest difficulty to the untrained designer in the detail of a house is the column and its cornice. The column is used everywhere—for porches, entrances, porticos, and pergolas, and for this reason it deserves the most serious consideration. Often an ugly house can be made attractive simply by correcting the hideous detail of its columns and cornices.

A column is a very beautiful thing, used rightly. But do you know a good column when you see one?

Perhaps your own house has "classic" columns surmounted by some kind of cornice. Do you know that such columns, from an architectural point of view, are simply posts

## THE HONEST HOUSE

designed to hold something up, but that they must have certain definite dimensions of height to diameter, and equally definite relations with the cornice above and with the adjacent columns? Perhaps you have never thought about it.

It is well at this point to remark that for small domestic architecture the use of classic columns is not absolutely necessary. Our early Colonial architecture and the simple English cottage which charms us all rarely employed columns. It was only with the introduction of the more monumental type of Georgian architecture, such as was built in the later Colonial days, that the column was used extensively. Its use even then was confined principally to the Southern colonial work of the large and formal type. For the small domestic architecture of to-day the only place where the column is indispensable is in the porch and the pergola.

In any case if you decide to use columns, be sure you employ them rightly. If your house is not of the pretentious sort, the simple square post treated as one sees it in an unassuming farmhouse will give you the most satisfactory and pleasing results for your porches.

To use the column rightly you must understand something about it. Let us look for a moment into its history.

Every one is familiar with pictures of the Parthenon. It is not necessary to reproduce it here. From the days of our history and geography lessons it has been so familiar that we have ignored its relation to our affairs. If we thought of it at all, it was as we thought of a picture of the Sphinx—as something with which we had no concern!

Forget that you have seen the picture of the Parthenon before, and consider it with a

new interest. After all, it is only a composition of columns, but they are so beautifully proportioned that they make a deep and lasting impression on the student of architecture.

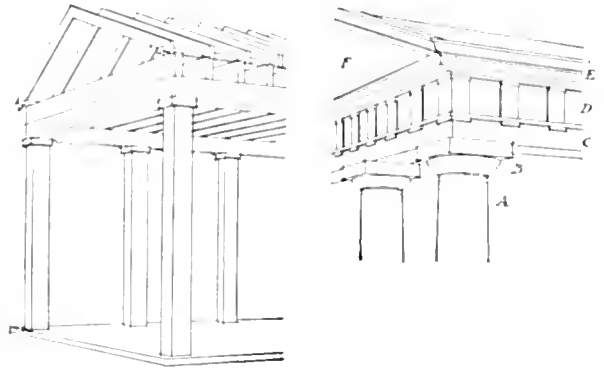

The building at the left looks like the framework for a garage or a boat house, and yet it is not different from the primitive type of wooden building from which, somewhere in the Orient, at some time in Mesopotamian history, the Parthenon and all the classic orders sprang. Beside it is shown a sketch of the Parthenon columns. The wood posts correspond to the stone columns. On the wood posts rest strong beams which support cross beams, the ends of which are visible. These in turn carry the roof rafters.

This wooden structure represents primitive construction. Gradually the unpermanent wood was replaced by durable stone, and although the two building materials are very different yet it is easy to trace in the stone temples of antiquity survivals of the earlier wood construction and wood detail from which they came.

At first the column was only a post, made doubtless of a tree, or a bundle of reeds, just as the cornice was originally nothing but the rough projecting edges of the roof covering. From these simple beginnings arose what we



## THE COLUMN AND ITS CORNICE

now call the Doric, the Ionic and the Corinthian orders, which are distinguished from one another most readily by their characteristic capitals.

Under the Greeks and Romans these orders were developed and perfected. When, after the long night of the Dark Ages, the Italian Renaissance came, certain architects, inspired by the renewed interest in the civilization of Greece and Rome, undertook to classify and measure the various proportions and parts of the ancient temples, in their design. Among these architects was Vignola. He established a system by which the dimensions of the whole order, that is, the height of the cornice, the projection of the cornice, the size of the capital and base, and so forth,—are given in terms of the size of the diameter of the column near its base.

In Chapter V we considered the matter of proportion, and we touched on the classic orders as examples of "fixed" proportions in architecture, and of a canon of proportions which has been accepted by the great majority of trained architects in all countries. To-day in the schools in this country the student of architecture is first set to work to master thoroughly the elements and proportions of the orders, and the system of Vignola is commonly employed. The student is taught to combine columns with other motives, such as arches, doorways, and the like, and this method has been adopted because after several thousand years of study and criticism, the most highly trained architects are agreed that these orders express a perfection in their proportions which can be bettered only by genius. Geniuses are rare!

If we put ourselves in the position of the student, we shall understand some of the

things there are to learn concerning the orders.

The next thing to notice is that a column is not simply a straight shaft, cylindrical in form, nor is it like a tree which diminishes in diameter as it goes up. The column has a slight curve. This curve is called the entasis of the column. If this curvature becomes great enough to be noticeable, it is unpleasant; it is simply to give the column more grace and strength. Many stock columns carry the entasis to excess, as is shown on this page. It finds its extreme in the cigar

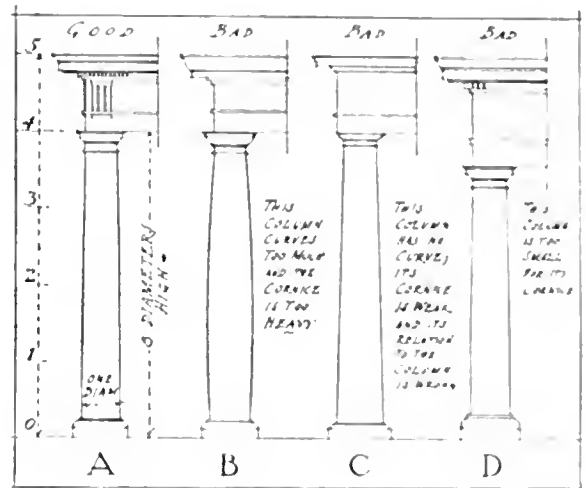

At the extreme left is shown the Doric column according to the proportions established by Vignola. The proportions of the Ionic and Corinthian columns have similar systems of proportion.

shaped column, which is most unpleasant. In the real Roman orders the curvature is hardly perceptible.

On the other hand, pilasters are given no entasis; they are usually made the width of the column at its necking. A fine example of the Doric pilaster is shown on page 91.

A common misuse of columns lies in their application to porches of the type shown on page 118, where the column rests on a railing and is only about five feet high, and usually

## THE HONEST HOUSE

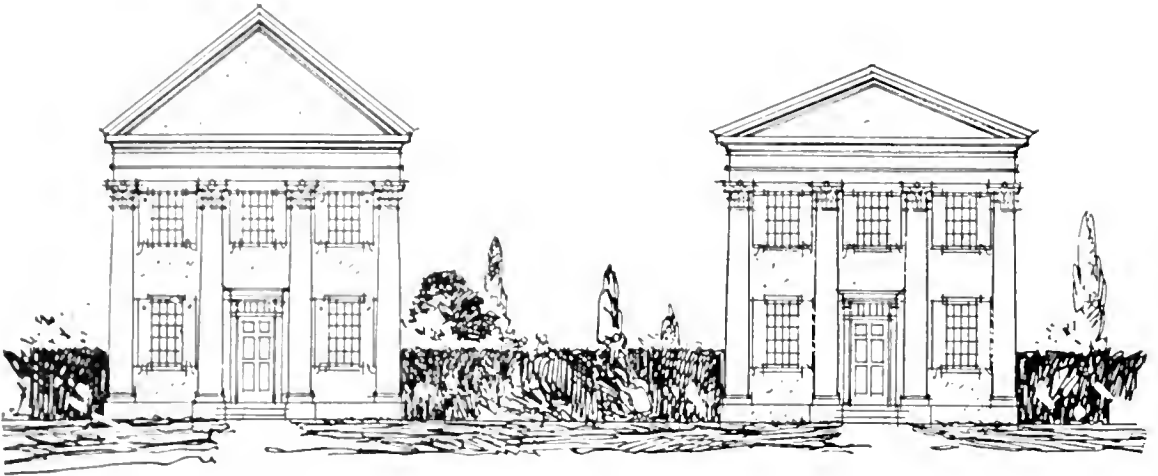

If you use the classic pediment, let it have the right slope. If you use columns let their proportions be right.

thick out of all proportion. No misuse of the column is more common or more hideous. If you are to use columns, respect their dignity and let them come to the floor. Use the column without a pedestal, and it will gain dignity and grace. It is almost a safe rule to say that no column should be less than eight feet high, if it is to be used in exterior work, and provided it makes a pretense of keeping the proportion of the classic orders.

Do not make the mistake of having a column in the center of the portico. This has an unpleasant effect. A column should never come in the center of the front of a house. One should feel the center of the colonnade open and inviting. It may come in the center of the side colonnade, however,—as witness the Parthenon.

For the relation of the arches of the columns, for the spacing of columns, and for the full development of the orders it is necessary to refer you to treatises which deal with these problems. It is an extended study which unfortunately lies without the province of this book. We are simply trying to give an indication of some of the common mistakes which are made by the untrained

builder who does not realize the fixed proportions of the orders. A trained architect can advise you wisely about your columns.

In Chapter XI, in considering the termination of different kinds of roofs, the gable roof in which the classic cornice is employed was mentioned. In using this cornice the great danger lies in getting the cornice too big for the house. The sketch at the top of this page shows two houses which are identical save for the design of the pediment. On the right the slope of the pediment is like that of



Another example of every-day American architecture. It has so many faults that it is hard to find anything good at all about it. Note particularly the stunted columns and the ungainly stone arches.

## THE COLUMN AND ITS CORNICE



Designed by H. T. Lindeberg.

Albro & Lindeberg, Architects.

Note the refinement of the detail in this house at Hewlett, Long Island.

the classic examples. On the left the pediment is much too steep. We frequently see this error in American work. It is an error which arises partly from our ignorance of what the classic proportions are, and partly from the fact that we have changed the slope to meet the hard conditions of our climate. The Greeks and Romans had no snow to contend with, and their roofs were not subjected to the tests of harsh weather. But in changing the slope of the pediment to the requirements of climatic conditions we have completely spoiled it. So, if you are going to use the classic pediment, give it its right slope, and find some way of making the roof tight. Otherwise don't use it; use some type of architecture which adapts itself more easily to the conditions.

In dealing with columns we have touched on the most difficult subject which this book

has to present. The architecture of simple walls and the architecture of columns present very different degrees of complication. To use a comparison: it is not hard for any of us to understand the simple melodies of Schubert; it is very difficult to understand the intricate architectonic structure of the Bach fugues. We can all hope to understand something of the little steep-roofed English cottage, with its simple and free lines. Those of us not architects rarely have the time or patience to understand the immense difficulty of using columns rightly. Therefore it is well in small house design to use the column as sparingly as possible unless you are willing to take the time to unravel its mysteries. Unfortunately this is not widely appreciated and everywhere about it we see architecture of which the house given on the bottom of page 118 is a sad example.

## THE HONEST HOUSE

Where columns are used in connection with the cornice, it is easier to determine the size of the cornice, because we know that it should have a certain relation to the column. Where, however, the columns are omitted, how are we to determine how big the cornice should be? Perhaps one of the best ways would be to study the façade as if it were to have columns, and then remove the columns.

It is very difficult to give definite information concerning the proportion of columns. It depends largely on the type of building which you are designing. The best thing to do is to go to the examples which are shown in the books written on the subject of domestic architecture by competent architects, and study the cornices used on these buildings.



Ford, Butler & Oliver, Architects.

This house for Mr. Mestre at Sheffield Island, Connecticut, is interesting because of its long ridge line and its simple roof.



## CHAPTER XIV

### THE PLEASURE OF PORCHES

**T**HIS business of living out-doors has brought about a change in our ideas of house building. We have actually found it desirable to drop Show and embrace Comfort. From boxlike houses with no porches at all, or porches so narrow as to be useless, we have jumped to an embarrassment of porches.

We were once content with a long front porch where we sat in six green rocking-chairs with six turkey-red tidies at our backs, and gossiped as the neighbors passed. And we sat in our best clothes, and busied ourselves with company sewing—lace or embroidery or such. We didn't take the darning basket to the front porch. We didn't even go there in the morning. The porch was reserved for afternoons and good clothes. We sometimes had a back porch, but that was n't intended to be enjoyed; it was a place for churns and milk-cans and fuel and so forth. The cook didn't think of sitting there.

In short, most porches were then ugly and meaningless excrescences, built for show.

The only good ones, from an architectural standpoint, were the neat little stoops of New England cottages, with their two stiff settles and their formal air, and the great verandas of the classic Southern houses. Southern porches have always been pretty good, because they have always been used; and now people everywhere are insisting on living a part of every day outdoors, and porches everywhere are becoming noteworthy. When we plan a new house, we feel that we must have an entrance porch, very small and very formal; we must have a great living porch opening from the living room, a porch that may be screened with glass in winter or wire net in summer; we must have an ample porch for the servants, and we must have one, or two, or three sleeping porches upstairs! We demand so many porches that the poor architect tears his hair, for the solution of the problem of porches is probably the greatest trial the American architect has.

The architects of England and France solve the problem easily: they simply have

## THE HONEST HOUSE

no porches. They sometimes have what the average American home builder would regard as an apology for a porch, an entrance hood which is very small and narrow.

In the early American work also, the porch was largely absent. In the most pretentious Georgian houses of the Southern states there were tagades consisting of colonnades, and the effect of these porches was usually imposing, but the floor space afforded was usually small and narrow as compared with the modern porch and piazza. The wide spreading piazza is something distinctively American, distinctively modern. That it is a wonderfully comfortable institution, no one will deny. That it is a difficult matter to design is admitted by those who have tried to do it. The architect declares that our determination to have many porches will be disastrous. What will become of the style of the house? he pleads.

I don't know what will become of the style of the house, but I do believe that if we really enjoy living and eating and sleeping outdoors, our domestic architecture will have a chance at a style of its own at last. Simple, honest living conditions have always produced simple, honest architectural styles. Something very desirable will come from our recognizing the need of bringing outdoors into our houses. Witness the delightful style of the Mexican and Spanish houses, with their open courts and patios, which came from this same problem of bringing outdoors in. We may make many mistakes in arriving at this new style, but if we have the courage of our common sense and employ trained architects, we shall finally add something to the sum of traditional architecture and decoration. We will find in ourselves that rarest quality—originality.

It requires great ingenuity and restraint to add porches to a well designed house. Look at the photographs shown in this book. The houses that please you most have no porches at all, or very small stoops. There are notable exceptions, such as Mr. Lang's house at Scarsdale and the cottage on the Tracy Dow estate. There are many enclosed porches, "sun rooms," but the old porches tacked upon a house without rhyme or reason are conspicuous by their absence. Two or three of the Colonial cottages have porches, it is true, but on the newer houses they are missing.

The two usual types of porches are the screened room incorporated as an integral part of the house and the porch that is built against the finished house. Of course the porch that forms a part of the house itself is much easier to treat successfully. It takes away a minimum of light from the living room, it can be glazed in winter and screened in summer, and it is ample enough in size to make it comfortable.

Another porch that seems to be a part of the house proper is that which is obtained



This represents the idea of a seaside cottage as the architect of 1880 conceived it. Note the ugly posts and the fantastic railing.

## THE PLEASURE OF PORCHES



Photograph by Coutant.

Designed by H. F. Lindeberg.

Albro & Lindeberg, Architects.

Do not let the beauty of the setting of this small house on the estate of Mr. Tracy Dow at Rhinebeck, New York, blind you to the excellence of the house itself. The house is so designed as to take full advantage of the slope of the land. The roadway passes on the upper side of the house.

by letting the roof project over the porch, as is shown in the cottage on page 108. This is one of the earliest types of porches, and still one of the most attractive. There is also the modern example of which Mr. Dow's cottage is an excellent illustration.

A type of porch which has come lately into favor is that shown on pages 31 and 127. Here the porch is made into a separate construction, almost like a little house in itself, and it is an excellent solution of a difficult problem.

The different types of porch have certain

things in common and it is in the interpretation of these things that most mistakes are made. They all have some kind of roof support, usually consisting of a series of posts or columns. If columns are used it is necessary to see that they follow the rules for the use of columns, which were touched on in the foregoing chapter. If the supports are wooden posts, a wide variation of interpretation is possible. Usually, however, for small domestic work, a simple post, two inches square spaced about six feet from the next post, is an excellent solution. It is simple, unpretentious and adequate.

## THE HONEST HOUSE

It is possible to use stone, stucco, and brick piers, but stone piers used in connection with a frame house of which the exterior is clapboarded or shingle, are usually disagreeable because they suggest unnecessary brutality in the use of materials. The main trouble with masonry piers is their size, and unless they are of the same material as the house they will look awkward and bulky.

Often it is possible to use an arcade treatment. In the old Italian work most porticos are so designed, and nothing is more attractive. They have this fault: the arch cuts off a certain amount of light from the rooms behind the arcade, but the rooms can be lighted sufficiently by proper treatment.

If possible let your porch floor be of brick or tile, rather than wood. Cement may be

marked off in squares and a tiled effect is secured at small expense.

All porches have some kind of cornice. We have touched on the subject of cornices, and what applies to the house cornice applies here also, except that the porch detail should be finer in scale than that of the house cornice which is much higher up and naturally more important.

If you use lattice, use a simple design such as is shown in Mr. Embury's house, or Mr. Lang's house. Do not go into florid and meaningless forms.

So much for the ordinary porch. Now for the sleeping porch, which like the *porte cochere*, is one of the nightmares of the architect. Why? Because in a small house the sleeping porch means that we are going to get



Howard Greenley, Architect.  
The small arcaded porch of the gardener's cottage on Mr. C. A. Coffin's estate at Locust Valley, Long Island, is full of charm. The roof which is cut off on the gable end might better have terminated in the usual way.



## THE PLEASURE OF PORCHES



Armat Embury, Architect.

The use of the gable on Mr. Embury's cottage is questionable, but the house as a whole is agreeable.

a great, black, gaping hole in our wall, or in our roof. Nevertheless, it is possible to treat a sleeping porch attractively. The best ar-

range-ment, perhaps, is the treatment of it as a loggia, as is shown on page 126.

It there are enough trees about the house it is much easier to manage a sleeping porch, for if it can not be seen from the street or the garden proper it is not a source of worry to the architect. I once visited a house in New Jersey which had an upstairs porch that is most successful. It is broad and long, and is rooted at each end. The center of it is open to the stars, like a court. The great trees swing over it, and on clear days the sleeper can retire to the sheltered ends. This porch is an exception, however,

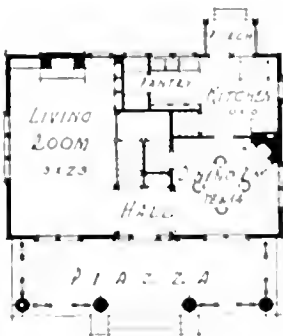

First floor plan of Mr. Embury's cottage.

## THE HONEST HOUSE

and was made possible by the fact that the house is built against a steep hillside, and by the great trees that screen it.

The large veranda which is to be used as an outdoor living room should be at the side or back of the house, if possible. In front



Eugene J. Lang, Architect.

One of the best ways to treat the difficult problem of the sleeping porch is that shown in this house at Scarsdale, New York. The use of the Palladian motive is a happy one.

we do not need more than a little square porch with two trim settles for a bit of talk with the parting guest. The real business of living outdoors is reserved for a more private place. Haven't you had the doubtful pleasure of calling on your friends only to find the whole family lounging in the hammocks on the front porch, scattering hurriedly, when you come up the front walk? This is not the most hospitable reception in the world, but what else can you do when there is only one veranda, and that a very public place?

The porch must not only be inviting, it must give you the comfort it promises. It must be as cool, as clean, and as gay as you can make it. A screen of some kind is imperative, whether it be a lattice covered with vines, awnings, or hanging screens of bamboo, or slat-like strips of wood. Screens

not only offer shadow; they temper the heat of the sun.

Standing screens of latticework are very successful if they are planned well and securely placed, so that they will not be pulled away by the growth of the vines upon them, or by the strength of the wind. Where roses are to be planted around a porch, these lattice screens are the best solution of the problem. Last summer I saw a veranda one end of which was screened with a white painted lattice filled with small glass panes. This house was on the sea, and the wind was so strong at this particular exposure that the glass screen was necessary as a real shield. You can sit on this veranda and have the pleasure of looking out at the sea through the glass, and at the same time you are protected from the southwest wind. This is an attractive but rather expensive screen.

You can do what you like with color

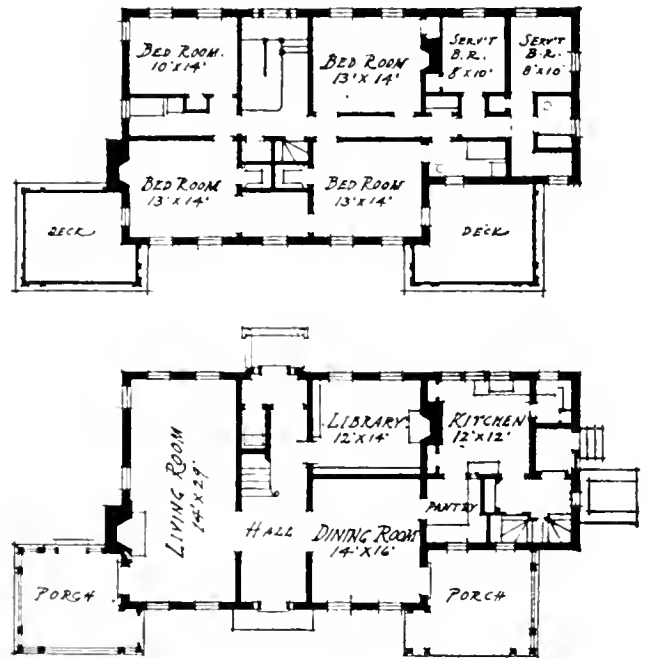

First and second floor plan of Mr. Barrett's house at Concord.

## THE PLEASURE OF PORCHES



Derby & Robinson, Architects.

An attractive solution of the porch is to treat it as shown above in this house for Mr. Barrett at Concord, Massachusetts.

schemes inside your house, but when you are planning the color scheme of your porch you must consider the colors Nature has given you to build on. The best of all colors for porch furniture, awnings, and so forth are white, gray, brown, light green, and very dark green. The light green should be the color of green apples, or green peas or lettuce—if you are uncertain of the tone I mean. The dark green should be the soft velvety tone of the evergreen tree—the boxwood, olive, gardenia, japonica, laurel, or any such green. Yellow is a good porch color, properly used. Red is extremely popular, and extremely dangerous.

For some strange reason, four porches out of five seem to have turkey-red cotton

cushions on the chairs, and red-and-white-striped awnings, the only excuse being that turkey-red is advertised as a "tast" color, and it is believed, by people who do not think for themselves, to be "cheertul." Why should we bring this warmest of all colors into the place that is supposed to be coolest and most restful? These are the people who plead for the combination of red and green, arguing that "this is a nice contrast."

Certainly if we could manage our reds and greens as Nature manages them, we might be pardoned the use of this combination. But we can't do it, so we had better leave it to Nature. She will do it for us in a flower-box of red geraniums and white daisies. We will get all the red we need

## THE HONEST HOUSE

in such flowers, and in the plain earthenware pots, and perhaps in the dark red-brown tiles of our floor. We must remember always that green is the dominant outdoor color. Nature provides pleasant greens, and we must not destroy her fine harmony by introducing vivid fabrics colored with cheap dyes. Our awnings should be green and white, or gray and white—some cool color; our cushions and rugs and things of green, or brown, or gray—the natural tones of wood, or stone, or foliage.

A masonry house will probably have its porches floored with tile, bricks or cement, but most of the wooden houses will have porches made up of ordinary boards. When you are painting such a floor, tones of gray are good, and certain shades of green are also pleasant. If any rugs are used they should be rugs that will not be injured by rain or dirt.

The furniture-makers are giving us really charming furniture for out-of-doors, and it is hard to decide just what we will have on our ideal porch. I think there should be a Gloucester hammock of green and white drilling, fitted with green cushions and mattress; a wing-chair of willow with a big pocket for magazines; a large Canton hour-glass chair with a tabouret of the same type beside it; a chair built on the lines of the familiar steamer-chair in willow or rattan; a long bench painted dark green (this bench may be eight or ten feet long, and it will serve as a table as well as a seat when there is company); a chest or settle with box seat for tennis-rackets and such; one or more tables

of green painted wood or willow; several large jars of green things, and a bird-cage.

Surely, if there is ever an excuse for having a bird in a cage, I think one might be excused for having one of those enchanting thrush cages of orange-colored reeds on one's living porch. You needn't have a thrush in it; have any bird you please. The cage itself is such a charming thing that any bird would be happy in it.

A wooden settle with a box beneath the seat to hold outdoor things, or a long chest of painted wood, will be found most useful on any living porch. Such a settle or chest offers a great chance to young people who have been studying the applied arts, for here is a fine opportunity to decorate a simple straightaway object with some bold scheme of design and color.

Don't allow your porch to become untidy. Have as much freedom and gaiety and informality as you please, but none of the shabby disorder that is so distressing. The cushions, for instance, should be covered with water-proof cloth if possible, and then with whatever you choose—denim, linen or chintz; but the outer covers should be made to button on so they may be washed. Cushions that have faded or "run" in unsightly streaks are unpleasant. Gaudy, sagging hammocks of many colors and untidy fringe are also unpleasant, but the modern Gloucester hammock is a comfortable resting-place by day and a bed by night. It is the ideal porch hammock, because the lines are logical, and you are screened while you are resting.



## CHAPTER XV

### THE PLAN ARRANGEMENT

**W**HEN you start out to design your house the probabilities are that you do not worry about its looks so much as about the arrangement of its rooms. You want your house to have an attractive exterior, but that is the architect's business, and you are sure that you can do as you please with the plan arrangement. So you get out a calling card and draw your floor plan on it, as casually as you'd make a memorandum, and all the king's horses and all the king's men can't alter some whimsy that you give that first rough plan. The poor architect is expected to possess a legerdemain that will enable him to develop any sort of house from your proposed floor plan.

An architect told me recently that in one of his recent houses he gave three French windows to the living-room, two on the south side and one on the east. There was no view on the north side, and no windows were needed there. Besides, the architect considered that the wall space was necessary for furniture, and that the exterior appearance of the house required a blank wall to make the design effective.

"But we are building the house for comfort, not for looks, and we want a cross draft in this room. After all, it is only your opinion that the windows will spoil the looks of the house!" said the client. So the windows were put in and the appearance of the house was spoiled. The house has been occupied several months now, and the north windows have never been opened. The occupants forgot all about the cross draft the moment they had bullied the architect into spoiling his façade.

It is difficult to realize that whatever you arrange for in plan is going to affect the appearance of the exterior. If you reflect, you will realize that there is no valid reason why your plan and your exterior appearance should not both be good. But to get them, you must not be bigoted; you must not make unreasonable demands of the architect. You must expect to make concessions.

In any problem dealing with any subject, it is possible to impose conditions which make a good solution impossible. So when you are thinking of your room arrangement, you must also be thinking of what the par-

## THE HONEST HOUSE

ticular room arrangement is going to force you to accept for the exterior of your house.

You must think of your house as having three dimensions, length, breadth, and height.

We are accustomed to think of our houses in two dimensions only, mainly because our architects offer us only floor plans and elevations, blue prints that we are supposed to visualize into an attractive mass. Only the trained eye can imagine a roof line, for instance, from a cold and regular blue print. If we only had some one to make little clay models of our proposed houses how delightful it would be!

Last winter, a young English architect came over with the extremely sensible idea of making models of houses in clay. He was an artist as well as an architect, and his charming little models of Devonshire cottages and spreading Tudor manor houses were most convincing. His theory is that client and architect should work together while the model is being made. If his client insists on a certain group of windows, he can show the effect of those windows in the clay model, and the client is convinced.

Surely nothing can be more interesting than to watch the dream of your little house gain form, to see the roof lines find themselves, to find this chimney absolutely beautiful and that window a surprising defect. It savors of magic to see the architect thumb your roof into more poetic lines, and soften the window frames until they look like weather beaten stones. If you plan to build a wing, some day, he models the wing now and fits it to the house, and you know exactly what your house will look like when all your plans are realized. These little models are irresistible. You cannot but agree with their maker that eventually every one who

plans a good house will have a model made before he makes fatal mistakes. Hasten the day!

Your architect would like to show you a model, you may be sure. But his office is not organized to produce models, and so he must do the best he can with the meager information you give him. Given the survey of your site, he would much prefer a long letter setting forth ideas to a crude plan of *your* proposed plan. You can propose a hundred plans later, but unless you have a clear idea of the arrangement of your rooms you'd better let him do his own groping at first. Send him all the information you can—the amount you can spend, the number of rooms you must have, and get just as much of your personality over to him as you can.

A woman went to an architect I know and said that she wanted a house with a staircase of the curved balustrade sort. That was all she could offer to help him. The architect was set adrift on an ocean of possibilities, and made dozens of sketches of different house designs only to find that none of them were satisfactory. He had been given no real guide post or indication, because his client was either unable to define her wants to him, or too lazy to find out what they were for herself.

Another client gives him a problem pretty much as follows:

"We must have a huge living-room, no matter what happens to the rest of the house. We will do without a real hall—a tiny little box of a place will serve—and we will do without a proper dining-room, and have a breakfast room instead. The breakfast room will be sun parlor and conservatory as well, with flowers and vines and a tiled floor. It must be very gay and sunny,

## THE PLAN ARRANGEMENT

with *comfortable* chairs and a gate-leg table and a built-in dresser for our blue china and pewter, and magic sliding partitions that will make it a part of the living-room. We will have most of our meals alone, and sometimes one guest, or two—but only a dozen times a year will there be as many as six people or more—then we can “repair” to the living-room and eat on the great black oak table.

“We will do away with the conventional kitchen. Please plan us a compact laboratory of a place, with a big laundry in the basement that will serve also for overflow kitchen things. We will never require more than one servant, so the kitchen may be *very* small. People who build kitchen closets and pantries are such idiots—having wide shelves eighteen inches apart, when many narrow shelves close together and a few deeper ones at the bottom would hold all the utensils and provisions for a hotel. Please plan a long cupboard in the laundry, with an ironing board that will swing down, and many six-inch shelves below it that will hold irons and wax and holders and such. And the long outside panel will be painted with—with—I don’t just know what, yet. Something gay, with yellow and orange in it. And there will be many shelves in the laundry, where I can display my cherished tins and jars and things full of provisions and jellies and jams. There will be one vermillion chair for the washlady, and quite a lot of color, for it must never become a dreary place.

“And there must be casement windows everywhere, and thin glass curtains, and thick inside curtains of shimmering stuff that will be drawn at night, and no window shades. And many closets—a cedar lined one for linen, and so many in the kitchen

The kitchen must be fairly walled with closets and drawers.”

Essentially a woman’s letter, but the architect gets a feeling of her real need, her personality, the quality of her family’s life, and he has inspiration to go ahead. The flowers and vines and pewter and ironing wax and jellies are not in his specification, but they linger in his imagination and become a part of the invisible house that gives him inspiration.

You probably have just such personal ideas. Note just what you wish to spend, and just what these personal idiosyncrasies are, and then go ahead. Before you reach the end you will probably have reasoned yourself out of believing that certain of these idiosyncrasies were very important, after all!

Of course we not only have our idiosyncrasies, but we usually have a lot of them. Unfortunately, when we come to build we have to forego a good many of them,—simply because the house isn’t big enough to hold them all.

There are two kinds of houses, big and little. This may seem a most arbitrary classification. So it is! Nevertheless, it holds true as a basis for discussion. Obviously, when you have money enough to build a fifty room house, the possibilities of arrangement in plan and in elevation are far greater in their variety than when you have money enough to build only a six room house. If we except cabin and camping cottage, it is rare that we build a house with less than five or six rooms. The house with from five to ten rooms is the home of the average home builder. It costs from \$3,000 to \$15,000, and we call it a “small home.”

It is noticeable that a great many of all houses are square, or approximately square,

## THE HONEST HOUSE

in plan. A common type is planned with a central entrance hall, and the second floor hallway is thus reduced to a minimum. With a rectangular house, longer in one dimension than in the other, the second floor hallway must usually be longer. But what is saved in space in the square plan is usually lost in appearance. The square plan house is less flexible and less suitable to a variety of room arrangements. Moreover, the longer house will as a rule give a better looking house for the reason that one gets the impression of a dominant sense of direction. Of course this does not mean

that a square house is always bad. The house shown on page 29 is excellent, but of course in this particular case the impression of length is gained by the addition of the porch.

A group of small single houses placed at regular intervals along the street has something discouragingly monotonous about it. In many suburban communities where land is expensive, the houses have about twenty feet or so between them. These houses, often built on speculation, are usually of about the same size, and the impression they give altogether is of an overcrowded community.

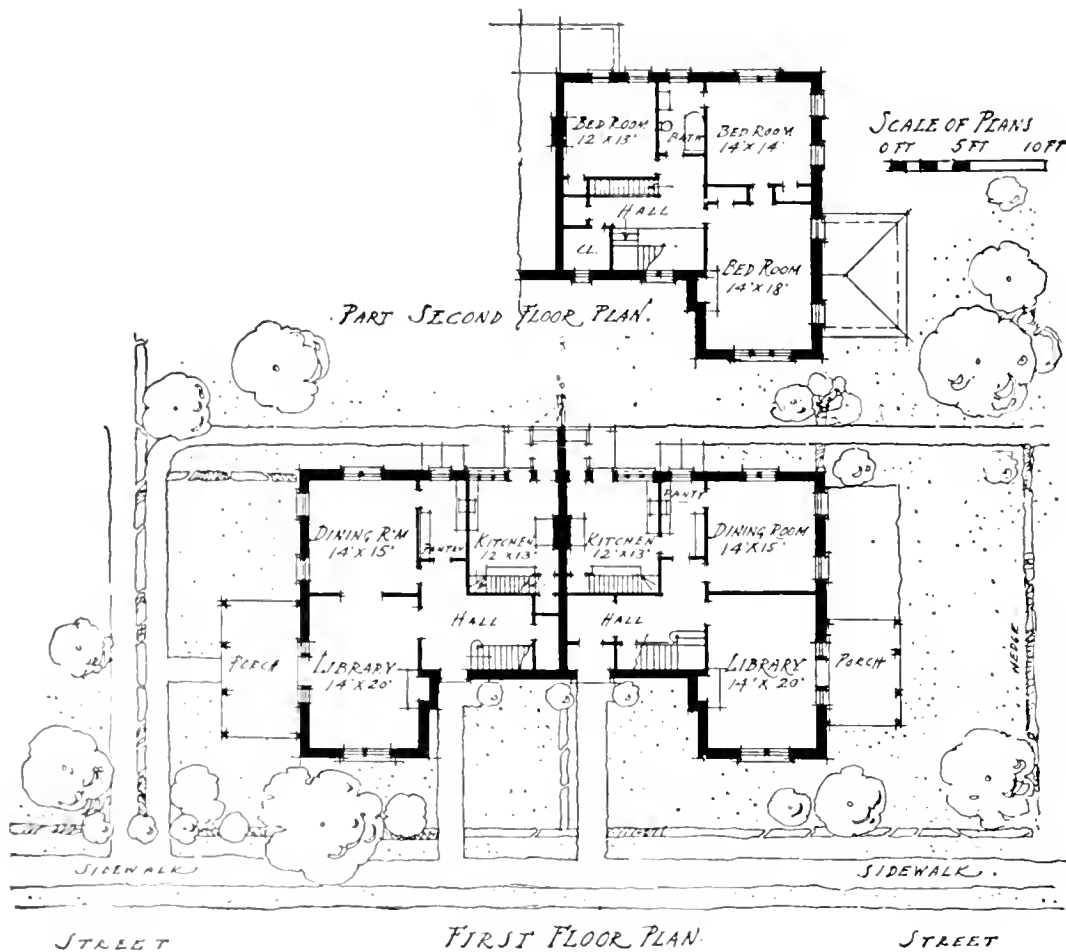



## THE PLAN ARRANGEMENT

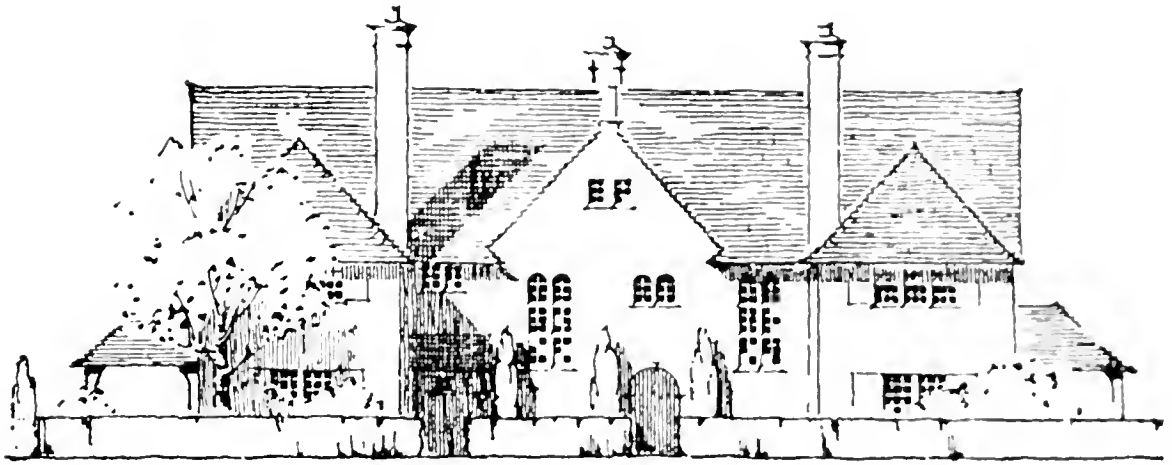

This house, located at St. Marm's, Philadelphia, is a fine solution of the twin house problem. The plans are shown on page 132.

The space between the houses is too small to count as a real breathing space, and the houses are too far apart to look like a continuous building. Many architects are turning to the type of dwelling called the twin house as a solution of this problem, two houses being gathered into one building complete in itself. Such a plan is shown on page 132. Sometimes as many as five houses are planned in this way.

Under this system, it is easy to see that the space which would exist between separate houses goes to augment the space between the twin building and its next neighbor, and in this way we get a piece of land and an air space which is big enough not to look cramped. That is the first benefit gained from this type of house. The next is hardly less important. By joining two small houses into one, we are able to get a greater variety of expression for the elevations of the house, a long roof line. This is tremendously important. The charm of the low lying English cottages often consists in the long unbroken roof line.

A house may have either an "open" or

"shut" plan. The Colonial house with its central entrance, its staircase in full view as one enters, and the living-rooms all opening from the hall and all visible to the visitor, is an example of an open plan. In a house planned like this, there is little or no sense of privacy.

The "shut" plan is one such as is shown on this page. When the visitor enters, he sees little except the room in which he finds himself. He does not penetrate at once into the privacy of the house. He is received, so to speak, in a waiting room.

These two types correspond to the types of humanity which we meet every day. Some people like the sense of privacy, and others don't care. As for me, I am sure I should always declare for the shut plan when

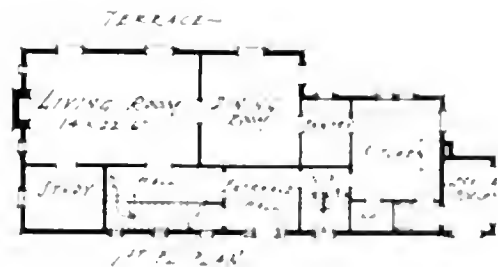

## THE HONEST HOUSE

it is possible to get it. This type of plan has an importance in its relation to the surroundings of the house, as has been touched on in the chapter on the entourage. It enables the house to turn its back to the street, and to reserve its better rooms for its garden.

In most English country houses of any pretense, a forecourt is always arranged for the reception of visitors and strangers. The house and its garden are screened by trees and bushes from this entrance court, so that the sense of privacy is not destroyed. If you are a guest or a privileged person, you are taken out into the garden.

Most American houses are so planned that the only privacy is on the second floor, and when an unwelcome visitor comes, every one is forced to flee to the security of his bedroom to escape detection.

With these general observations over, I am going to note some of the essential things which should be striven for with a view of

convenience in your room arrangement. In order to have your house beautiful as well as convenient, you must resign yourself to make concessions on both sides, and it is necessary to look at what constitutes the essential practical conveniences. You should not be forced to sacrifice the appearance of your house to obtain these.

Economy of space is most important, since it has a direct relation to the cost of the house. Often houses are built with rooms that are never used. I know of a house in New York which has a small reception room to the left of the hall as you enter. The only person who has ever been known to go into it is the maid who dusts it. Everybody else rushes into the living-room which opens directly upon the hall. We all know the country house parlor which is entered even less frequently; which through the livelong year preserves its chilly respectability and is disturbed only at rare intervals on the occa-

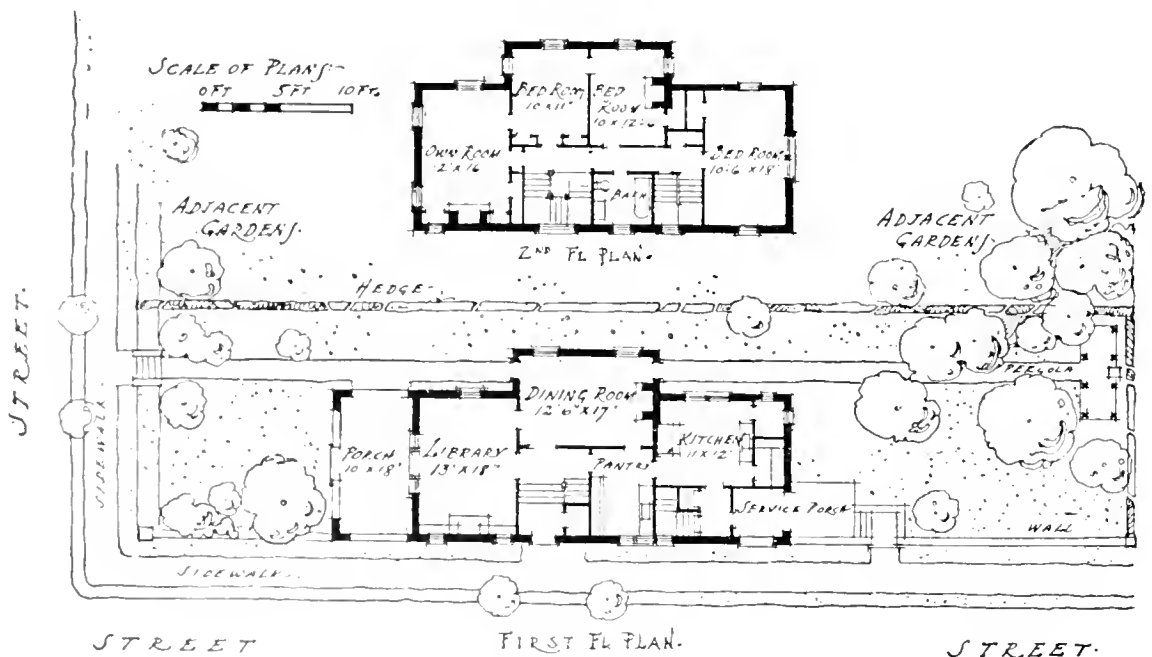

These plans, of which the elevations are shown on page 135, will repay careful study.

## THE PLAN ARRANGEMENT

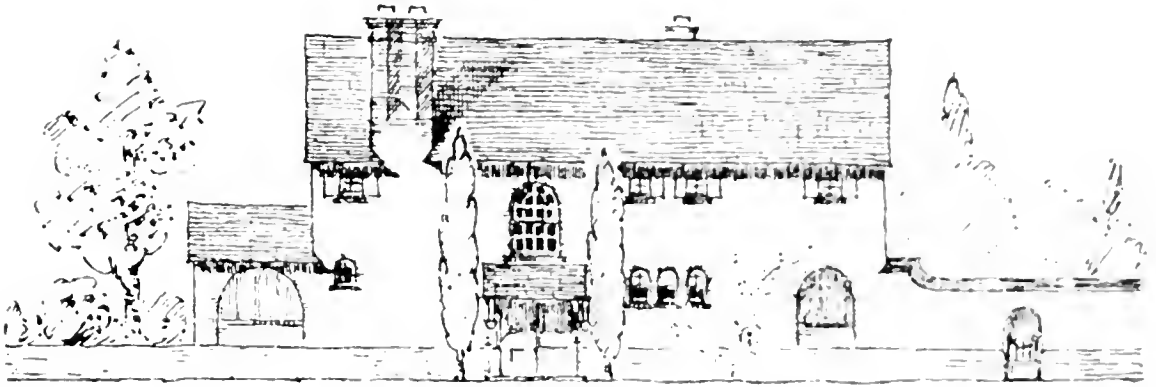

·STREET ELEVATION·

Edmund B. Coburn, Architect.

This house is so planned that it turns its back to the street, thus giving its fine rooms the advantage of facing the garden. The garden elevation is shown below.

sion of a funeral or a wedding. That parlor is waste space.

Build your house to live in. Count on using *all* of it.

You can waste space by the bad planning which results in long second story hallways, in kitchens which are too big, and which require many steps to cross, in badly shaped rooms into which it is impossible to arrange ordinary furniture conveniently. All these mistakes of plan cost money, and they can all be avoided.

Nothing is more uncomfortable than a long narrow room. In a bedroom of this

shape, one has always the feeling of sleeping in a hallway. In general, in a small house of from six to eight rooms, the living-room should not be less than 14 feet wide and at least 22 feet long; preferably more. The dining-room, unless it is to be used only as a breakfast room, should not be less than 11x12 feet if it is to be used by more than four people.

The kitchen is variable; it should be planned in reference to the size and needs of the house and particularly in relation to the question of servants. If the house is to require one servant, the kitchen can be made



·GARDEN ELEVATION·

## THE HONEST HOUSE

as small as 9x10 feet, if it has adequate closets and ice space in addition.

For the bedroom, the closets are best arranged between rooms, so that the rooms shall be of good shape, always rectangular if possible, and without any closets or strange angular forms projecting themselves into the rooms.

A clear height of 8 feet 6 inches is usually adequate for small house rooms.

If you contemplate the employment of one or two maidservants, the house plan should be considered as having two distinct divisions:—the living and service quarters. In the latter are grouped the kitchen with its dependencies, such as the pantry, laundry, service porch, and servants' bedrooms. If the house is of two or more stories, the service quarters should, if possible, have an independent staircase.

Of an eminently practical nature are the matters of heating and plumbing. The installation of these two systems adds greatly to the cost of the house, and should be reckoned with from the beginning.

An attempt should be made to keep the plumbing fixtures in close proximity. You can easily see that if your house is planned so that your kitchen is on one side of the house, the laundry on another, and the bathroom on a third, your water supply pipes

have to run a considerable distance to connect to various fixtures. If they are near together you save the expense of this piping.

This applies also to the heating system. If your heater is placed in a central position under the house, you will get better use out of it and you will not have to pay for long runs to connect distant parts of the house. This, of course, is Utopian. It is not always possible so to arrange your plumbing and heating, but it is worth the effort.

It is well to note here that when you begin to plan your house, you must keep in mind the uses to which your house is to be put. If it is to be a farm house, it must be planned as a farm house. If it is a suburban house, it must be so planned.

By this I mean, that if it is to be a farm house, it is well, for example, to have the side entrance into a vestibule lavatory, so that heavy boots and coats may be removed there. Also, if you have a growing family, you must plan your house so that it may be expanded; so that it can be added to without spoiling its beauty or its convenience. For this reason, it is well to keep your house as simple as you can in plan. A complicated house plan is always difficult to modify.

The front hall must be reduced to a minimum in a small house, so as to serve only for stair and coat room accommodations. The

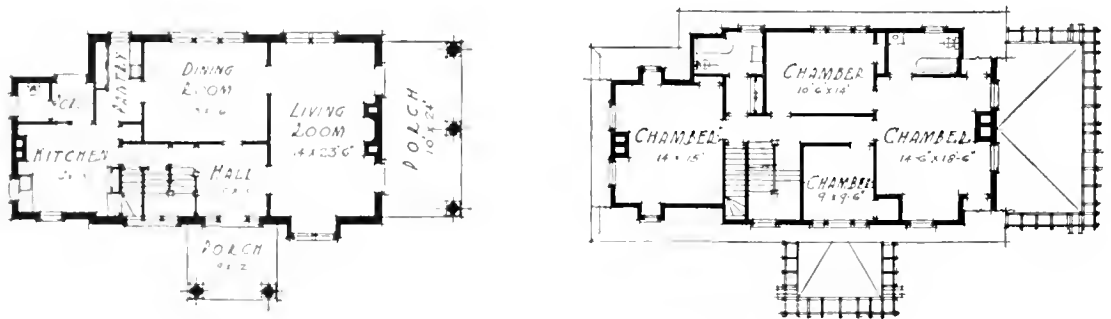

First and second floor plan of Mr. Dayton's house.

## THE PLAN ARRANGEMENT



De Armond, Ashmead & Buckle. Architects

An excellent modern example of the Dutch gambrel-roofed house is Mt. Dayton's house at Wynnewood, Pennsylvania.

hall may even be omitted, and the front door opened into the living-room with the coat closet and the stairs on one side of the room. To insure protection against the weather on entering the house, the entrance can be under a covered porch. The living-room should face the south. It should be light, but you must beware of too many windows and doors.

A complete lay-out showing every piece of furniture accurately drawn to scale in its proper place should be made previous to building. Wall space is essential for the placing of furniture.

Light and room are necessities. A fireplace can hardly be called a luxury. It means many things to the room. It affords good ventilation; it is the best ornament a room can have, it is a place for a clock and candlesticks; it gives out warmth and good

cheer; it gives a *raison d'être* for the hearth rug, the symbol of a home, it provides a place to hang the stockings on Christmas-Eve, and finally it generously offers a place into which to throw all kinds of waste papers.

The dining-room should have an easterly exposure, as the only family meal at which it is possible in winter to have the sun at breakfast and this is also the time in the day in winter, spring and fall, when the warmth of sunlight is most welcome. In the dining-room it is a true luxury to have a bay window if you can. The room should open from the hall or living-room, and should be directly accessible to the kitchen. It may be made a thoroughfare from the kitchen to the front door, although this is not an ideal arrangement. A fireplace here is of much less importance than it is in the living-room.

## THE HONEST HOUSE

The kitchen should be a laboratory pure and simple, if the mistress is to use it alone. If it is to be used by a domestic it may be a combined laboratory and living-room. Direct access from the kitchen should be had to the cellar without the necessity of going out of doors. It is a bad thing to put the cellar stairs so that one has to reach them by going into the pantry. The plan at the top of this page shows the design of a kitchen arrangement which may serve as a basis for the discussion of what a kitchen ought to be.

It is a model which in actual experience would be modified in a hundred ways to suit the conditions of the particular problem. It shows:—

(a) Ice-box with door to permit filling from the outside. Mechanical refrigerators are better than the ordinary ice-box, but they are not yet made and sold at reasonable prices for small houses.

(b) Fireless cooker. This should be combined with the range, if the latter is a gas range.

(c) Range. It is preferable to use a gas or electric range, insulated for fireless cooking. An oil range is an alternative.

(d) Sink. A pantry sink set into the mixing shelf is a convenience.

(e) Cabinet. Whether "built in," or merely set against the wall, such a cabinet, supplemented by a cupboard under bread shelf, and pot-hooks and shelves over range and sink, provides place for utensils and supplies.

(f) Slide. A slide from the dining-room opening upon bread shelf for the passage of dishes is very convenient. This slide is shown dotted on the plan at the end of the shelf near the dining-room door.

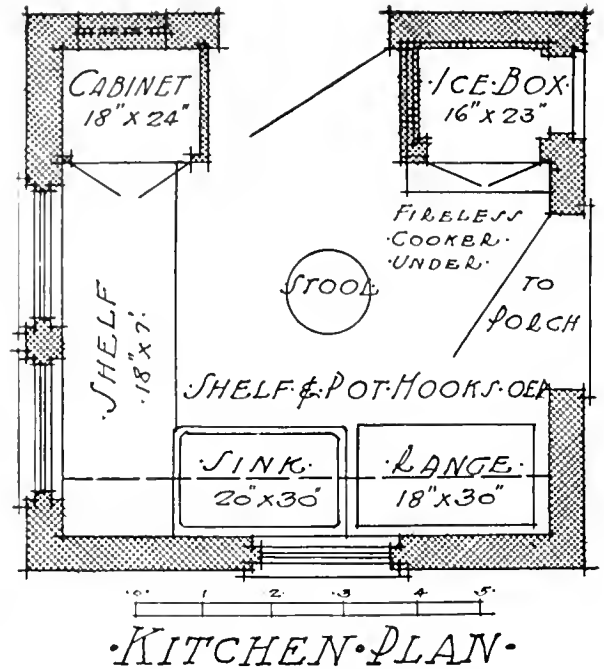

(g) Stool. From this stool everything in the laboratory can be reached.

The larger and more usual type of kitchen is commonly used also as a sitting-room for the "domestic." It should be laid out in principle like the laboratory kitchen. A good solution of the larger kitchen is to use the laboratory kitchen with an alcove or additional room to be used for a service dining- and sitting-room.

The cellar should extend under the whole house if possible, and should be adequately lighted. An exterior entrance to the cellar should be arranged. If the land slopes, the cellar can be lighted by windows on the side of the house which is the highest out of the ground. If the land is flat, it is far better to use areas, so that adequate light will be obtained without the necessity of raising the first floor level high above the ground. Many houses are so designed and the result is that the houses have a very stilted appear-

## THE PLAN ARRANGEMENT

ance. Page 118 shows such an example.

The piazza or covered porch, in regions where the southwest is the prevailing summer wind, should be on the northwest, or on the east of the house. It lends itself to a greater variety of uses if it is broad and short,—that is, if it has the shape and size of a room,—than if it is long and narrow. It is also much more easily decorated and much more distinctly a part of a private house. If it is built so that it can be screened in, it will afford still greater variety of use.

The bedrooms of the house should be like hospital wards, if one can use the word hospital without running the danger of suggesting unpleasant things. They should be clean, gay, simple and airy. In any bedroom much depends upon the closet. Size alone is only a part of the need. Closets should be designed with special fitness for the clothes to be accommodated with drawers, poles and presses. Wherever possible, outside ventilation for the closets should be secured but this does not mean that small, eccentric windows are permissible.

The sleeping balcony or sleeping porch is a valuable adjunct, but I believe it is no improvement on a good bedroom, if it is built with a solid rail and sash to fill the openings. These effectually hinder the free movement of air, which is the only virtue of out-of-door sleeping. An open balustrade, with screens of light canvas or duck above it permits of free passage of air and allows the sun and air to keep the floor and all its corners sweet

and dry at all times. The duck screen can be swung from the ceiling during a shower, and let down during a snow storm.

The bathroom nowadays takes care of itself. It is as much standardized as a telephone, with its white porcelain and white enamel. If possible, the tub should sit squarely on the floor, so that there will be no difficult cleaning. There should be a large mirror and a large medicine cabinet, not one of those silly shallow boxes that refuse to hold a fat bottle. There should be an ample supply of towel rods, and if a towel closet can be managed it will be a great convenience.

Discuss and amplify all these things with your architect, and you will probably get a very good house. The temptation to quote an architect who is still a friend of all his clients is great. The architect is Mr. Harrie F. Lindeberg, and he disproves the adage that you can't build a proper house without making an enemy of your client. His theory of successful house planning is this:

"If you wish a successful house, give your architect a free hand, not into your pocket-book, but into your confidence and faith, believing he will work many times the harder, knowing that you trust his judgment and stand behind his decision; and when all is said and done, and your house is built, and you are proud of being its owner, give now and then a little credit where it is due, and don't be guilty of that bromide speech, 'We designed the house our client; the architect just drew it out for us!'"

## THE HONEST HOUSE



Photograph by Coutant.

Parker Morse Hooper, Architect.

Dr. Abbott's house at Cornwall, New York, is an example of small house architecture at its best.





## CHAPTER XVI

### GOOD TASTE AND COMMON SENSE

**B**EFORE you begin considering the interior of your home, you must consider your own point of view. You must take stock of yourself, and discover just what you have to put into your house that will make it a home. *Things* won't do it.

A home is not so much a place as it is a state of mind. Lots of people who own houses have n't really homes, and, by the same token, lots of us who have a tiny apartment or even a mere hall bedroom have homes in the real sense of the word. We will take the homes and home feeling for granted. I assume that what we all want is to make our homes a little finer and cleaner and more beautiful.

By finer I mean more genuine.

By cleaner I mean freer from shams and imitations.

By beautiful—well, that is a word that holds its own meaning for each of us. There is n't any better word, if you apply it honestly.

Women who have a healthy interest in their surroundings, who realize that no real growth is possible in an untried, jarring

atmosphere, who see the intimate relation of environment and family life—these are the women who have fundamentally good taste. They need only an honest self-analysis to become real home-makers.

The woman who asks for help and admits that she does n't know everything, can develop her sense of appreciation so that her life will be full of a genuine joy that she has never before realized. And this applies also to men. Men are interested in developing the interiors just as women are interested in the building of their homes. Somehow the greater interest in the practical problem belongs to the man, however, and the job of making the house decorative and comfortable is the woman's. And so one falls naturally into discussing certain subjects with men, and others with women. But every subject discussed in this book should be of equal interest to both.

Cheap and changing fashion have done much to deter American women from real appreciation of the principle of home making. Property has come so easily, and there is such a fatal facility of imitating

## THE HONEST HOUSE

good things, that we have ever changing epidemics of fashions in house furnishing that are disastrous to the development of taste.

There are always new developments and improvements in certain house furnishings, as in everything else, but there is no such thing as the "latest wrinkle" in good taste. If your grandmother left you a kitchen chair that was made a hundred years ago from a good model, it is better than the "latest" chair of gilt legs and tawdry satin, or any chair constructed from a worthless model to meet the needs of women of no taste. But if she left you a chair that was ugly when it was new, age has n't made it beautiful.

It is the women who try to follow the fashions in house furnishings who have the dreadful, dishonest houses that flourish all over America. It is these women who have furniture of every style, of every wood, of every period, jumbled together in rooms equally bad.

The intelligent woman when she buys a chair demands that it shall be comfortable to sit upon, beautiful to look at, and simple and sturdy of construction. Even given these things, it must be suitable to her needs or it is not the chair for her. It must be in harmony with her other furnishings and in scale with her husband's means.

There are French chairs of damask and carved wood that are comfortable, beautiful and of exquisite workmanship, but they are not suitable to the needs of the woman who lives in a small house. Suitability is the first and most important law of good taste. If a thing is suitable it must necessarily be comfortable and beautiful and of sound construction.

Oh, the dishonest and pretentious spirit in which so many women furnish their homes!

And the pity of it is that they are proud of their shams, their imitations, their petty hypocrisies. They glory in being a little more magnificently gilded than their neighbors. The only excuse for them is that they are bewildered by a sea of things of no value. "Bewildered" is a nicer word than "stupid."

How many houses we all know that have not violent paintings and grotesque crayon "portraits" on the walls? Is your house innocent of them? None of these things are beautiful. You know that. Every one knows it. They are on our walls because they imitate the real things, because they are "done by hand!"

There are thousands of beautiful prints and engravings to be had for less money, and yet we are contented with imitations. A print is not an imitation. It is a mechanical copy, and it does n't pretend to be anything else. But a print gives us the picture the master painted, and a cheap imitation gives us merely an absurdity that is neither copy nor cartoon, that has neither beauty nor value.

We live in an age of just-as-good-as things. We hear daily of the high cost of living, of the shallowness of religion, of superficial education, of untrained daughters, of dissipated sons, of tired husbands, restless wives. Much of this discontent, I firmly believe, comes from the prosaic matter of badly chosen chairs and tables and wall-papers. A red wall-paper with fiendish scrolls gives a man mental indigestion just as surely as fried foods give him the other kind.

I believe that the houses of women who are "pizen neat," who have uncomfortable chairs placed just so, who have no logical center for the family gathering, no reading light, no books and magazines, no real touch of home—these houses will result in disap-



Edmund W. Gilchrist, Architect.

Could anything be more suggestive of cool tranquillity than this charming picture of the library in Mr. W. W. Gilchrist's house at St. Martins, Philadelphia? The fireplace with its front of artificial stone, framed by an adequate molding, does not need the customary mantel-shelf. Note the entire absence of unnecessary ornament.

pointing children. Who could blame the youngsters for preferring other people's houses?

Did you ever know a real, shabby home room, with plenty of books and couches and big chairs and flowers in the window, swarming with happy children? Didn't you get a thrill of the real spirit of home from it? If you have a real home room, the children of your neighbors will get happiness from it, as surely as your own.

If we could all follow William Morris's

advice, and have nothing in our houses that we did not know to be useful, and believe to be beautiful, how clean and genuine our children would be!

Lose your temper in a stately, well-ordered room, and you will be shamed by the very dignity of your surroundings. Go into a sunshiny family room when you are despondent, and your mood will change; it can not resist sunshine and good cheer.

You have n't time for petty jealousy if you are surrounded by simple furnishings

## THE HONEST HOUSE

and quiet colors and well-used books and excellent pictures. The friendly spirit of the room gives you new poise, and petty things are forgotten.

And—you could n't think great thoughts in a dirty, cluttered room, for if the great thoughts were there, you would be busy making decent surroundings for yourself.

It is true that in the last generation we have gone far on the road to good taste, but think how far we had retrograded! Think how beautiful were the simple houses of our great-grandparents,—beautiful because of their enforced simplicity, perhaps, but beautiful just the same. They had the things they required, and nothing more.

Thirty years ago women were so far from this simplicity that they hung gilded shovels and clothes-pins in their parlors. The sitting-room, the living-room, and the drawing-room were too "old-fashioned" for this gilded period. "Parlor" was the word.

The accomplished ladies of the period filled their parlors with "tidies." They tied ribbons on chair backs, around vases, and I have heard of a lady who tied ribbon around the newel-post of her staircase! They painted snow scenes on the tin tops of lard-cans, and sunflowers on empty wine-jugs, and cattails inside honest mixing bowls. It is hard to conceive of the colossal stupidity which made this epidemic possible, and yet we have modern epidemics of china-painting and burnt wood and crude stenciling that are almost as bad. I suppose we always shall have them until we open our eyes and use them.

The best way to open our eyes to the essential differences of good and bad taste is to hold hard to our sense of humor, and to let sentiment go. The excuse of sentiment covers much that is banal and meaningless.

More than any other one thing, it retards the growth of good taste.

Last winter a number of us who were interested in the advancement of the decorative arts arranged an exhibition of bad taste. We were inspired by coming upon a large statue of the Venus of Milo with a clock in her stomach. The Venus reminded us of all the atrocities in bad taste we had observed, and we decided an arrangement of very bad objects would be much more impressive than all the good things that ever were.

We did not purpose to laugh at our grandmothers, or ourselves: we planned to present a retrospective view of the art of home decoration from which instruction and amusement might be gained by the sensible visitor. We showed the things that had gone before rather than the things of to-day because we wished to amuse our friends. There is nothing amusing in our modern cut glass, our gaudy lamps, our disgusting ornamentation of things that were bad to begin with, but there is always amusement in bad things that happened a long while ago. A lamp made to-day of stag antlers, a quart of glass beads, and a few yards of puffs of silk saddens us. A lamp made many years ago of a milk jar covered with putty and encrusted with a hundred odds and ends—nails, ear rings, sea shells, buttons—affords us unholy mirth. So we showed the things of many years ago, depending on the imaginations of our visitors to point the parallel.

The exhibition was approved by over a thousand visitors. Its lessons went home. But there were disgruntled dozens who called the wrath of their pet newspapers down upon us because we "violated sacred sentiment." They were entirely unable to



Harold F. Lundberg, Architect

This bedroom in the Boardman Robinson house at Forest Hills, Long Island, owes much of its charm to the substantial old furniture. A gay, English chintz covers the four-post bed. The French windows lead to the sleeping porch.

distinguish between filial sentiment and esthetic appreciation, and they found themselves in the ridiculous position of defending bad taste.

Good taste comes slowly, but it is the final standard by which our homes must be judged.

When you study other people's houses and analyze your own, consider always your own needs.

Ask yourself: "What sort of home is suitable to me, to my husband, to my children? What furnishings do I actually require in my house—not my neighbor's house, but my own house? What things have I

that will grow more beautiful the longer I live with them? What things have I that are worth leaving to my children?"

And, having worthy things, what sort of house have you to place them in? Are its walls pleasant in color? Are they real backgrounds for the life that must be lived in your room?

Are your floors made to walk on, or are they piled with rug upon rug?

Are your windows, turning their eyes out of giving light and air, or are they veiled and redraped with dirty curtains, or to utilitarian or artistic value?

## THE HONEST HOUSE

Is your woodwork grained to imitate some wood, or is it real wood, waxed to a soft glow? And if it isn't real, why have n't you given it a coat of honest white paint?

Are your fireplaces real, or shams?

Is your piano a piano, or is it a catch-all for fringed velvet and motley brie-a-brac?

Happy the woman who has a few good things to build upon, for a good thing is always good—you may be sure of that. It may not be always suitable. For instance, a spinning-wheel that was both beautiful and useful a hundred years ago is not at home in a city apartment nowadays, but it is the usefulness that has passed. The beauty lives always.

The training of the eye is a long process,

but most amusing! Its lessons are never tedious, though they are sometimes very shocking, but you live through it all and watch your appreciation grow as though it were a wonderful plant. You cannot see actual growth, but you discover by looking back from day to day and from year to year that there has been growth. You find yourself in a room that yesterday seemed unobjectionable, and to-day you resent its ugliness. You look at a vase that you once thought beautiful, and realize that it is impossible. When you know that the room is ugly and the vase is impossible ask yourself why it once appealed to you, why it now offends you, and if you can answer you have traveled far toward good taste.



An old hooded doorway at Germantown, Pennsylvania. Note the delicacy of the moldings.

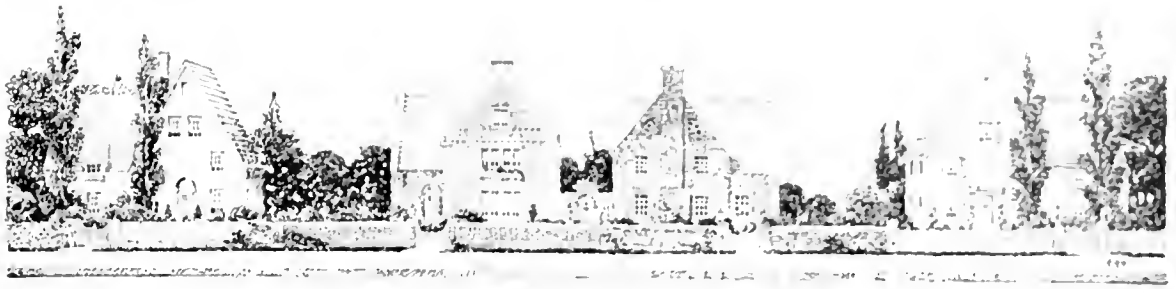

## CHAPTER XVII

### THE SHELL OF THE HOUSE

**T**HE average woman's idea of beautifying her home is to buy new things for it. She covets a rug like Mrs. Brown's, a cut-glass punch-bowl like Mrs. Jones' and brand-new furniture like Mrs. Robinson's. She thinks if she could only add new household gods her home would be a very fine place. She does not concern herself with the possible beauty of the house itself. It does not occur to her to work at fundamentals first, to begin at the shell of her house and work inward.

By the shell of the house I mean the walls, floors, ceilings, woodwork, doors, windows, mantels, cupboards, and in fact all the architectural details that make or mar the interior of a house. The placing of a picture-rail is of more importance than any amount of new furniture, and a too elaborate mantel is worse than any detached possession.

There is one period in house-building when your house is potentially as beautiful as you care to make it: when the shell of it is ready for the workmen who will smooth its rough edges and make a home of

it. I love to visit a house in the rough, to wade through sand-piles and climb over heaps of timber, to explore and speculate on this promising home in the making. There is a great fascination in the rough frame of so much possible beauty and happiness. We are free to wander through it, to anticipate closets here and book-shelves there, to hang its skeleton walls with the pictures that mean beauty to us, to fill its fireplaces with log fires, to cover its floors with magic rugs, to people it with congenial friends—in short, to make believe a home for ourselves.

How many houses I have enjoyed in the rough, only to shudder over them when they were finished and filled with unworthy things! I have a strong sympathy for the architect who plans beautiful interiors for people of no appreciation. It must be hard to plan an honeysuckle for Mrs. and Georgeham people and then have them try to live silk-and-plush lives.

Many of you have houses already, probably, and do not wish to make structural changes. You may not be able to have new

# THE HONEST HOUSE



Samuel Howe, Architect.

During the past decade the bungalows have become popular with home-builders. Most of them, however, have little value from an architectural point of view; they are too frequently overornamented and awkward in design. This bungalow of Mr. Howe's has the merit of unpretentiousness. Its plan, somewhat modified, is given at the bottom of this page.

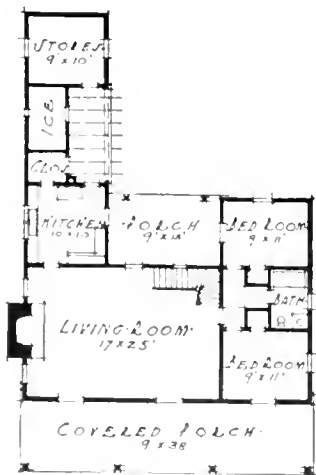

doors and windows and mantels, but you can improve those you have. You can determine the finish of your walls and ceilings. You can make your floors good or bad. You can at least empty your rooms, one at a time, of furniture, and go to the root of your troubles. When you have made the best of the shell of the room you'll be so pleased with the restfulness of space that you will be tucking your excess furniture away in the attic, instead of coveting new things.

Of course, if you are planning to build a



## THE SHELL OF THE HOUSE

new house, anything is possible for you. It does n't matter how little you have to spend: "Good taste builds a house for peasants to live in." It isn't the lack of money that makes so many houses commonplace, it is the lack of forethought. Few of us will build more than one house in a lifetime, therefore we should build it wisely. I approve of building your house with words and pencil and paper. It does n't matter if you are n't going to build for five years, or ten, you can read books on architecture and decoration, you can fill note-books with observations of the mistakes and successes of your friends, you can make scrap-books of house plans and photographs and such, and when your house is at last realized it will be well worth while.

As with the exterior, so the interior of your house will be a success or not depending largely on whether the detail, architectural and other, is good. The three rooms which ordinarily have the most detail in them are the hall, the living room, and the dining room. In these rooms it is not uncommon to have fireplaces, wainscoting, cornices, beamed ceilings, and built-in furniture in addition to the door and window trim which is common throughout the house. Now all these elements are architectural, and they need as much consideration as the details on the outside of your house.

A room consists broadly of three elements, the floor, walls, and the ceiling. Of these the walls of course present the greatest opportunity for bad design and bad treatment. In the treatment of the room, to give an impression of lightness, keep the tone of your floor darker than your wall, and your walls darker than the ceiling. The theory of the treatment of the interior finds its parallel in an out-of-doors landscape. If you look first

at the ground and then raise your eye slowly, you will see that the ground and the immediate foreground with its bushes and grass has a stronger value than the distant field and hills, and the value of these fields and hills is stronger than the value of the sky at the horizon, and the value of the sky at the horizon is stronger than that of the sky higher up. This is why the arrangement of an oak floor covered with dark blue or green oriental rugs, with the walls papered or tinted in some tone of light gray or light yellow and the ceiling



Here is the dining room in the Casa Blanca, San Antonio, Texas.

## THE HONEST HOUSE



Photograph by Lillian Baynes Griffin.

This house, on the north shore of Long Island Sound, fits well into its surroundings.

treated with the plain white or the faintest tinge of color, gives an impression of gayness and space.

If you wish to have an interior which is gloomy, keep the ceiling darker than the walls, and the walls darker than the floor.

Not so long ago people generally refused to admit the presence of floors in their houses. They concealed them with carefully fitted velvet carpets, thick of pile and gaudy of coloring. They pretended to like walking on beds of cabbage roses and bows of ribbons. They even added insult to injury by piling rugs upon carpets, and insulted the hearth by flinging a rug representing a life-size collie dog, done in red and green and brown, before it. They didn't question the wisdom of having dogs and sheep and flowers beneath their feet—but accepted them as being finer than plain boards, because their neighbors accepted them.

Then came the wave of interest in sanitation, in hygiene, and the dreadful carpets

gave way to expensive parquetry floors. The floors probably had intricate patterns of different colored blocks of wood. I have seen many parquetry floors that were quite as bad as flowered carpets. The parquetry man has a devilish ingenuity, as any one who will take the trouble to enter his shop can see. He can execute squirrels cracking nuts, palm-leaf fans, American flags, lilies-of-the-valley, and lions in the jungle, all in many colored woods. But do you want picture-puzzle floors? I don't think so. Good honest boards, well polished, with just enough rugs to give warmth and softness, are good enough for any house.

I am not condemning parquetry floors. Those made of blocks of wood of uniform size and of not too abrupt a gradation in color are very good. The floor to be avoided is the conspicuous floor, the floor that ceases to be a background and jumps up to meet you when you enter the room. A floor of bricks or tiles is beautiful, because we ex-

## THE SHELL OF THE HOUSE

pect bricks and tiles to come in small squares and oblongs. But we expect lumber in long pieces, and a floor composed of boards that have been carefully cut apart and then put together again reminds us of the mere man who pondered over the cyclus embroidery that occupied his wife: What could be the wisdom of punching holes in cloth just to sew them up again?

If you have an old house with floors made of wide boards, paint them. Hardwood floors are preferable to painted floors, but painted boards are infinitely better than carpets. One of the best houses I know is a New England farmhouse now used as a summer home by people who appreciate its good points. It was necessary to lay new floors in the bedrooms, but the downstairs rooms were floored with eighteen-inch boards, entirely too fine to be discarded. The old house is square, four rooms to a floor, each room wainscoted with plain white boards on three walls and paneled to the ceiling on the fireplace wall. The woodwork is all white, the walls painted a soft robin's-egg blue, and the wide boards of the floor are painted a bright leaf-green. This treatment, with simple New England furniture, rag rugs, Swiss curtains, open fireplaces with well used brasses, and huge jugs of wild flowers, is somehow exactly right. You feel that the green boards are responsible for the rightness of it.

It might be safely said that all New England ceilings are too low, and all Southern ceilings too high. The cause is obvious: the New England house was built to conserve warmth in winter, and the Southern house was built for summer comfort. Architectural effect were n't often considered in either; perhaps that is why they are so good.

despite their ceilings. Carpenters were content to be carpenters in those days, and they built for utility and comfort. They hadn't begun to pretend to be architects.

The matter of the height of your ceiling depends to a certain extent on the amount of window space you have. It was the fashion formerly to make the story height considerable. In the period of 1880 a room height of eleven feet was not unusual, whereas now in modest country work a room height from eight to nine feet, except for a very large room, say over sixteen feet by twenty-five feet, is generally recognized as adequate. One great advantage of the lower room is that it is much easier to decorate. If you use a beamed ceiling, count your ceiling height from the bottom of the apparent beams, and do not make your beams project much from the ceiling. Beams four inches deep and five inches wide spaced about two feet on center is an average good arrangement for a span of fifteen feet.

The treatment of a low-ceiled room is simple: the wall color should meet the ceiling, with a narrow molding as dividing line.

There are many ways of lowering a too-high ceiling. The simplest method is to drop the picture-rail four or five feet, and treat the wall-space above the rail as a part of the ceiling. Then you will not be conscious of where treeze-space top and ceiling begin. The eye will travel no higher than the picture rail.

The other method is to have a simple wainscoting three or four feet deep, painted or stained to match the rest of the woodwork, and a smaller one between it and the ceiling. Wainscoting are very good in all high-ceiled rooms that have been painted white woodwork, but a wainscoting of this

## THE HONEST HOUSE



Drawn by Charles S. Chapman

Here brown woodwork is used with brown beamed ceiling and cream washed walls. Note the generous width of the settles, the "built-in" cupboard, and the English treatment of the fireplace.

wood is too formal a finish for any room, except halls and libraries, or living-rooms with dark tinted walls.

The treatment of your ceiling should be determined by the finish of your walls and woodwork. Plain whitewashed ceilings are always safe, but a cream wash is better than dead white, just as cream paint is better for woodwork than white. Pure white is the most difficult of colors for the amateur decorator. It should be used sparingly.

If you are fortunate enough to have a beamed ceiling, the beams should be scraped to the grain and waxed. I have seen brown oak beams in a room finished in white wood-

work, and the effect was excellent, but usually it is better to have beams and woodwork of the same wood and finish. If you have brown oak woodwork and beams, the plastered space above the picture-rail and the spaces between the beams may be cream or yellow or gray or tan. If your beamed room has mahogany doors and furniture and white woodwork, paint beams and ceiling white.

The next stumbling block is the window and door trim. Here is where the carpenter designed house again betrays itself; because in it the trim is almost sure to be too heavy and the moldings too coarse. There is no need of using a "stock" molding, which is

## THE SHELL OF THE HOUSE

almost invariably ugly. One of the cheapest and best looking window and door trims is shown below (A). It is not only inexpensive, but is easy to put in position. The double hung window as it is generally built requires a width of trim of at least five inches to cover the plaster. It can be designed so that it will be narrower, and as a rule the narrower it is made, the better it looks.

If your trim is of this type, the flat part of the trim may be kept narrow by using a back-molding as shown (BB), and thus gain the necessary width.

There is a saying that "interior detail cannot be made too small in scale" and while it is an exaggeration, there is much truth in it. Keep your trim as small as you can, and

keep it simple, if you wish to get an attractive and restrained effect.

If the trim is painted white, it can afford to be molded, and the moldings can be finer in scale, than if it is stained. With stained woodwork the shadows of the molding do not stand out clearly, whereas with white painted woodwork the trim may be so flat that it may seem bald and uninteresting.

If you wish to stain your trim, go warily. Dark woodwork is an absolutely compelling precedent; you have to follow its demands. Chestnut, or oak, or redwood, or whatever wood you please may be used with excellent results if you plan every stick of your furniture to harmonize with it. Otherwise, there is great danger of clashing effect.

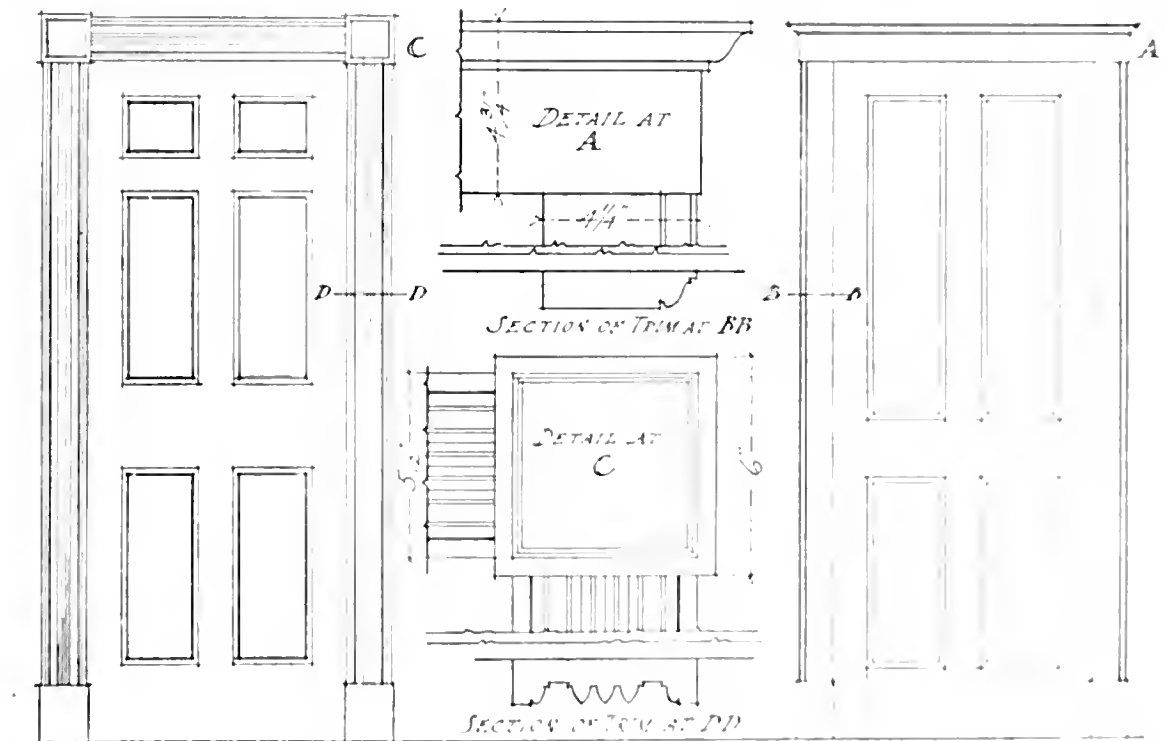

Both these types of door trim avoid the necessity of mitered corners. The example at the left is taken from an old house on Long Island. Its charm rests on the excellence of its molded section. It is here, as with all such houses to employ as narrow a trim as possible, 5" is a maximum width. For window trims, as for other purposes for doors and windows the trim shown at the right is excellent, easy to construct and effective in its simplicity. Note the paneling of the doors.

## THE HONEST HOUSE

If you have been tempted by some arch fiend of a "painter and decorator" (generally a near-American who does n't speak English and who believes that a cut-out border of pink roses or purple grapes is the last word in wall decoration) to stain all your woodwork to imitate mahogany, for instance, I pity you. You have set the mark of indifference upon yourself. A birch chair may be stained to imitate mahogany, and it may remain unobtrusive. But the moment mahogany woodwork asserts itself we "look it in the grain." It must be real. There is the chance of changing the chair, you see. The woodwork is a fundamental, and should be what it seems.

This does not mean that your woodwork will lose in character if you paint it. Paint is paint—if it is applied properly. It may be streaked and wiggled to imitate graining and knot holes, and it becomes a nameless thing that has no excuse for being. We are accustomed to think of painted woodwork as being white, cream, or French gray, but given proper consideration there are many other colors that may be applied to the trim of a room. Yellow, putty-color, a dull green-blue, a gray green or a yellow green,—all these colors may be applied to woodwork if the color of the room is worked out skilfully.

I know a kitchen in an old Long Island farmhouse that has dark blue woodwork and pale gray plaster walls. The dark blue doors are relieved by gray trees painted upon them. The room is very successful. There is a room in another house where the walls and woodwork are painted bright yellow, and the curtains are of a blue that has a tinge of green in it. Another has the woodwork painted cream, with an orange

line outlining door panels and moldings. A little cottage has all its walls washed with dull green and all its woodwork painted a very much darker shade of the same color. All these rooms were planned by people who understand color, and therefore were able to do as they pleased.

This freedom that comes with sound taste applies also to staining woodwork: gray, green, and even violet may be rubbed lightly into raw wood by a man who knows what he is doing. If you are n't sure of yourself, stick to neutral colored paints and stains. Avoid imitation mahogany *always*, but use brown or gray stains on almost any wood you please. If you have real oak or chestnut trim, by all means give it the effect of oak or chestnut, if you don't care for painted trim.

Granted that you are willing to choose all your furniture and rugs and wall-papers to go with oak or chestnut woodwork, avoid varnishes if you would keep your self-respect. Almost any wood may be stained lightly and waxed, and it will be good in effect, but there never was a wood that would stand a thick coat of varnish. Polish it as much as you please, stain it judiciously to heighten the shadows of the grain, but don't varnish it.

There is a deplorable fashion in the South and West that has sprung from the vogue of yellow-pine woodwork. This is to make the floors, ceilings, wainscoting and woodwork of a room of yellow-pine boards, oiled or varnished to a slippery degree, and to plaster the walls a ghastly white. The floors will take on a good color with age and use, but the shiny ceiling, eternally threatening, is unpardonable. Yellow pine may be made very beautiful by rubbing in a tan or gray or brown stain, but in the natural finish

## THE SHELL OF THE HOUSE



Howard Greenleaf, Architect

An excellent adaptation of the English type of small houses. The plans, shown below, are carefully thought out.

it has the color of a bar of laundry soap. No matter how good your furniture may be, yellow pine kills it.

The only thing to do with such a room is to paint every bit of the wood, except the floor, white or cream. If the varnish were not so thick you might stain the woodwork and paint the ceiling white or cream, but

whatever you do, paint the ceiling! It will no longer hang like a pall over your room. And do something to those ghastly white walls! If you don't like wall-papers or colored walls, if you are waiting for your home to settle, paint the walls a soft cream or tan, or gray. White walls are a mistake on an old pine ceiling; all physicians and oculists

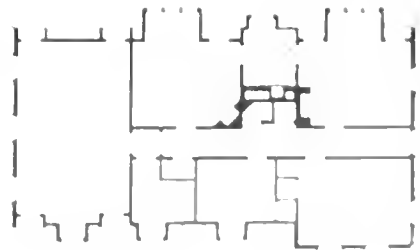
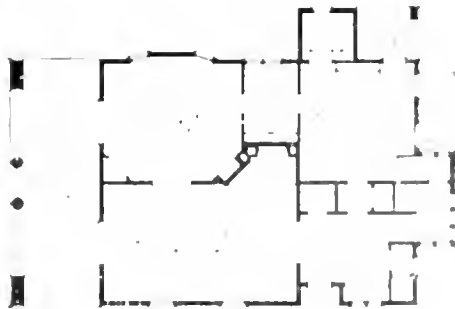

## THE HONEST HOUSE

lists deplore the distressing effects of the white glare on the nerves. There is no reason in the world why white should be considered cleaner for walls than cream or tan or yellow.

There is another mistaken ceiling treatment that has been brought about by catalogues of wall-papers probably, and this is to paper ceilings with *moiré* papers, or papers sparkling with stars. *Moiré* suggests a watered surface, and why should we wish our ceilings to remind us of the rippling of waves? As for the stars—go outside for them. Forego the indulgence of a papered ceiling, and buy a better paper for your walls.

These are the general first considerations of the shell of the house—floors, ceilings, and woodwork. The treatment of walls will be discussed in another chapter.

There is another subject which really should be considered while the house is in the shell, and that is the matter of built-in furniture. It does n't matter whether your house is still in embryo; whether you are making over an old house planned and built by some one else, you can make it very much more your own by building certain things. You may have lived in your house for years, and still find there are advantages in built-in furniture that you cannot afford to disregard.

To be good at all, it must be very, *very* good. Otherwise, it is n't furniture. Granting that it is well designed, well constructed, and a logical part of the room, its case may be summed up pretty much as follows:

It is more interesting than "detached" furniture because it has a flavor of the designer's personality, a suggestion of judicious planning.

It is more dignified, because it has been planned for permanency.

It is more decorative, because it has been considered as a part of a whole, and therefore has an architectural relation to the room.

It is more reposeful, because it keeps its place as a part of the wall.

It is more durable, because it cannot be mauled about by the careless.

It is more economical because it may be constructed at a nominal cost of labor and material, and, once finished, it invites no further outlay.

Built-in furniture is very good in a small room, because it takes and keeps its place as a part of the wall, and increases the floor space. It is advantageous in a room of great size, because it then becomes of architectural importance, and may be of great decorative value in mass and color if its conception is in scale with the architect's conception of the room as a whole.

Built-in furniture, on the other hand, is for the permanent home, not for the transitory one. If you are n't satisfied with the house you live in, you'd better buy things you can move.

It must be *well* built, because you cannot change it as you would an unsatisfactory chair or table.

It must be logically placed, because there is no latitude of change in a room that has been so furnished, and what normal woman does n't love to move furniture about? So it will be best to build in only the things that belong inevitably where you place them.

It has a dignity which must be respected; it will not stand being "prettified." Give it no laces and ribbons, or you'll destroy its reason for being. Its restraint and formality must be preserved. The ideal built-in



## THE SHELL OF THE HOUSE



Drawn by C. S. Chapman

This fireplace is in a remodeled barn near Brookhaven, Long Island. The treatment of the useful little cupboards is ingenious and decorative.

furniture represents great simplicity and perfect craftsmanship.

For so many years we women were slaves to bulky things! We didn't think for ourselves. Our classic houses had too much of geometrical exactness to permit closets, or window-seats, or open book-shelves, and we meekly endured the colossal furniture that was thrust upon us. Some of us still endure—more's the pity! There are still incredible houses where ponderous wardrobes serve instead of closets, and heavy bookcases tower to the ceiling, with dim glass doors effectually concealing the books.

Have'n't you seen those beautiful old

secretaries with diamond-paned doors, and on the broad projecting shelf the collection of family bric-a-brac which had to be removed piece by piece before you could open the door and get a book? Such bookcases were not very encouraging to the children's love of reading. Surely there could be nothing more sensible than open book-shelves, with the friendly books spread out invitingly and the mosaic of their binding adding to the decoration of the room. And yet I know many people who protest at open book-shelves.

The smaller our homes, the more necessary it becomes to consider the possibilities. We must not forget that the fire place with its

## THE HONEST HOUSE

surmounting mantel, the windows with their broad sills, the closets and cupboards, are all architectural furniture, and must be studied in relation to the detached objects to be brought into the room, as well as in relation to the window-seats, the settles, the open book-shelves, that will become a part of the room. A closet with well placed shelves and glass doors becomes as definite and useful a part of the furnishings of the dining-room as the chairs and table. The chimney-piece invites book-shelves in the recess flanking it, and the book-shelves invite settles, and so an ordinary corner becomes a place for foregathering. The turn of the stair invites another settle, with a woodbox beneath

its seat. A group of windows invites a long window-seat, with a latticed paneling that conceals the necessary, but hideous, radiators. The kitchen, of course, is practically made up of built-in furniture. It needs no argument.

Every angle of the house should be given the furniture it invites, and convention should be subordinated to ingenuity. When the house is finished it will be pleasantly furnished: only tables and chairs will be immediately necessary. You can wait comfortably for the things you really want. There will be no temptation to rush in and buy recklessly, and in the fullness of time you will be able to furnish your home with "finds" that will become real household gods.



Here advantage has been taken of the steep slope of the hillside in order to give an interesting and unusual appearance to the house. Kilham and Hopkins, Architects.

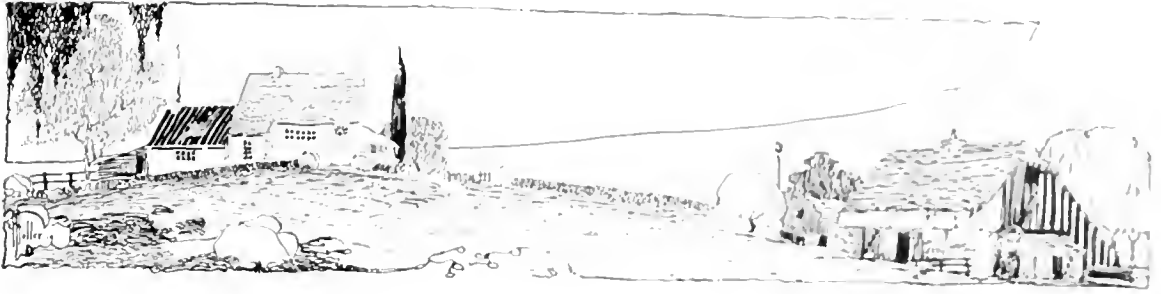

## CHAPTER XVIII

### A PLEA FOR THE HEARTH

**B**EFORE we go further into the treatment of walls and windows, of woodwork and built-in furniture, I want to talk about the most important feature of the shell of the house: The Hearth.

I like to think that all houses, no matter how dreary they may be at times, become homes once a year, at Christmas. If happiness doesn't fill your house at Christmas there is something radically wrong with the house or the people in it. I wonder if the fault is with the house? I wonder if it is built around a hearth?

There was a time when the hearth was to the house what the heart is to the body; when the hanging of the crane was the symbol of the birth of a home; when fire-glow was the evening light; when the spinning wheel whirred here, and the meals were prepared here, and the hooded cradle was sung in the shadows of the settle; when family traditions and folk songs and fairy tales and prayers were handed down from one generation to another; when the problems of the family and the nation were discussed

here; when the passing traveler was welcomed for the sake of hospitality, and for the sake of news of the world outside. The hearth was the foundation. The home was an elastic place built around it.

The hearth stood for something more than mere physical comfort then. It stood pre-eminently for family loyalty, and we must be skilful indeed to give our children the saving quality in the mechanical shoe box that jerry-builders thrust upon us and call "homes."

Certainly none of us wishes to revive the primitive customs of our ancestors. We are vastly better off materially; we understand hygiene and sanitation and many things our forebear had no time to contemplate. We read by well-shaded light and save our eyes. We buy our cloth ready-made and woven, and have no regret for spinning-wheel days. We are done with the drudgery of the grate and its ungenial pot, and we no longer require the service of the warming pan; we treasure it for decorative purposes. Our houses are a warm comfort. A comfortable

## THE HONEST HOUSE



Edmund B. Gilchrist, Architect.  
This shows the advantages of a well-arranged foreground. The house is Mr. W. W. Gilchrist's at St. Martins, Philadelphia.

and we have no material need of the old-time hearth.

But—there is another side to the picture. Are the fairy stories in gaily covered bindings as wonderful as were those we heard from our mother's lips when we were children? Do the illustrations compare with the marvelous pictures we saw in the flames? Can the modern wedding trip be as soul-satisfying as was the ceremony of the hanging of the crane? Are the newspapers more interesting than were the travelers from the outside world? Are grandfather's Memoirs, bound in tooled leather, worth as much to our children as the family traditions those other grandfathers passed on to the crackle of the logs and the flare of the flames? Have we any such logical home center, where we may meet and talk, or listen, with the

feeling of home and family strong within us?

Think it over: when you were a child, didn't most of the things that really mattered have the hearth as background? I am sorry for our modern children, with their orderly lives and their rigid routine and nothing to touch the spark to their imaginations. Poor dears! What chance have they in our smug, shiny little houses that are so empty of tradition? Material things have improved amazingly, but if we have lost a jot of the strong feeling for family that should be ours, all our gain is as nothing, for the happiness of the whole world depends upon the conservation of family life.

Two of my friends, young married people, recently built a house in a suburb of New

## A PLEA FOR THE HEARTH

York. They had lived for years in apartments, and were quite happy until the children came, and then, Mary said, she had to have a real home with a Hearth. She couldn't tell her children fairy stories beside a steam radiator, and, more important still, she wanted them to say their little prayers at her knee before an open fire.

So the house was built and became a home, because thoughtful people made it. The home room was planned to last forever and ever, the walls paneled with brown oak, with many built-in bookcases as a logical part of

the paneling. Many windows flooded the room with sunshine, and the furniture was comfortable and simple. The whole room led up to a great chimney-piece, with an open fireplace of red brick. At right angle to the chimney-piece was a huge settle, roomy enough for comfort. The climax was the portrait enclosed in the paneling above the mantel-shelf, a charming old gentleman with white hair and ruddy cheeks and smiling lips.

Mary confessed to me that she bought him! She said she didn't feel that a home was a real home without a grandfather or a



This mantel is in the dining-room of Mr. W. W. Gilchrist's house at St. Marks, Philadelphia, Pa. Note the air of simplicity given by the unframed painting.

## THE HONEST HOUSE

great-aunt or some nice old person who could teach the children the things that only old people can teach. She was the young daughter of a younger daughter, and so the family portraits had gone to others, and when she needed an ancestor she calmly went forth and bought him. She calls him the General, and Sir, and all sorts of lovable names, and the children call him Uncle Jim. They are in the secret and quite approve of him, and he—well, Mary declares that he positively twinkles with joy at his adopted family.

"He stands for dignity, and Sunday-quiet, and time-to-live," says Mary; "and just let me tell you that we mothers of this mechanical age have to give our children a feeling for these things. My home is a home, thanks to our love for it, and the Hearth, and Uncle Jim. We have open fires on cool evenings the year 'round, and on winter Sundays, and on all our birthdays and high days. I have n't a piano yet, because I can't afford that and logs too, but at this stage of the game open fires mean more to children than music. We have story-tellings and songs and beautiful times before the fire. The children hear all the legends and stories we heard when we were children, and they can hang up their own stockings before a real chimney at Christmas, which is every child's divine right.

"I could sing for joy at the development of their imaginations, for they tell me amazing stories of things they see in the flames. Can you imagine a child telling his mother a story out of his own insides, as Billy says, before a radiator? I can't! I tell you there is nothing that can take the place of the Hearth."

Now Mary is what I call a real home-

maker. She feels the Spirit back of the Thing.

I suppose that to the mothers who have real homes this chapter seems unnecessarily strong. But I have seen so many false mantels, and filled-in fireplaces and hearthless houses lately that I am alarmed at the trend of it all. I appreciate the high cost of living and the formidable cost of coal and wood, but we can always find a way to enjoy the things we very much desire. The very poor have no hearths, perhaps, but they can make the kitchen stove a substitute, and find in it something our expensive "false mantels" can not give; something to gather around. No one ever had a desire to pull his chair up to a false mantel or a radiator.

A living-room without a fireplace is unsatisfying, but it is infinitely better than a room that is dominated by a false mantel, of the kind so often seen in apartment-houses, and indeed in thousands of private houses. A false mantel is a dreadful imitation of an honored tradition. It is a mere exerescence, with no grate behind the elaborate "bronze" fire-front, no flue, no excuse for being. The jerry-builder knows that traditions die hard, and this is his way of giving you a hearth.

You can forgive people who tolerate one of these mantels in an apartment, because you know that often the landlord admires the thing and refuses to allow its removal. But how can any man tolerate such a sham in his own house? Somehow, one feels that a man will be honest in his own house, even if he does blink at shams in other people's houses.

Contrast these sham mantels with the big homelike chimney-pieces on pages 152 and 157. Does n't the one with the settle sug-

## A PLEA FOR THE HEARTH



In this remodeled Colonial house the huge fireplace has been preserved intact. Note the flagstone floor.

gest a good book and a basket of apples and a long winter evening? Does n't the other one—the more informal brick one, with its useful little cupboards—suggest real warmth and hospitality?

Granted that fuel is a luxury; could n't you provide an open fire for your family on gala occasions? How did we ever dare eliminate the hearth from our homes, I wonder? I dare say the day will come when some one will invent a system of illumination that will make sunshine unfashionable, and a system of ventilation that will result in windowless houses, to those who lose all the spirit of home-making.

And yet I think there will always be homes where the hearth will be the honored center of things. Even in New York, where the cost of living is felt most keenly, and home-making is most difficult, I know many people who put up with the inconveniences of old-fashioned apartments that they may have fires in open grates. Old Father Knickerbocker provides wood for his children at a small consideration in his municipal woodyards. Surely, then, there is no part of the country where fuel is an impossible luxury.

The French have a thrifty custom that is very pleasant for people who have a little

## THE HONEST HOUSE

fireplace and no fuel for it. They save all the waste paper and dried leaves and flowers, and every evening make it into a "fagot." The fagot is made by emptying the contents of the waste-baskets upon several thicknesses of newspaper, rolling up the paper until it becomes a "log," and twisting the ends tightly. Then the fagot is wrapped with a cord, placed in the fireplace, and a light is touched to each end. In a moment there is a wonderful fire.

Try it, and you will soon become a connoisseur in fagots, and discover that orange-peel makes a wondrous blue flame, and that laurel leaves crackle delightfully and that for special occasions a few chunks of old rotting wood will give a flare worthy of a Fourth-of-July fireworks-maker.

What can we bring into our homes that

will give the beauty and cheer of an open fire? Music and books and good appetite and sunshine and sound sleep and clear water—all these are essential luxuries in our homes, but the supreme luxury is the open fire on the hearth.

So I plead for one real fireplace, as big or little as you please, and an occasional fire in it. It will be worth any sacrifice you may have to make for it. Have all the radiators you need, but have also this one hearth, where you can gather your children around you and teach them the things the hearth has stood for for hundreds of years: a place where Christmas is Christmas, where stockings can hang, and where, in the long years to follow, the children may come in their day-dreams, and bless the memory of the place you made home.



Harrie T. Lindeberg, Architect.  
The Boardman Robinson house at Forest Hills, Long Island, is unusually successful in its suggestion of old-world picturesqueness. Note the unbroken roof surfaces, the plain walls and the ample chimneys.





## CHAPTER XIX

### DETAILS OF INTERIOR DESIGN

**J**UST as windows, doorways, porches and chimneys determine the appearance of the exterior, so do the chimneypieces and their mantels, the staircases, doors, and the lesser details such as hardware and lighting fixtures add to or detract from the attractiveness of the interior of your house.

We have considered some of the architectural details of the interior, such as the built-in conveniences that are a part of the shell of the house, but there are so many things still to be said that it seems hopeless to do more than count them off on our fingers, and leave their real consideration to you.

The design of the staircase is almost always a stumbling block. If the staircase is in evidence at all, it is the most important thing in sight. If you don't wish it to dominate your hall, or living-room, you can keep it out of sight by having it go straight up between two walls. Indeed, in a small house where there is to be only one stairway, this

is the ideal arrangement. It makes for privacy, obviates draughts, and simplifies to a certain extent the heating of the halls into which it opens. Given plenty of light and headroom, an enclosed staircase is most desirable.

Of course, there will always be houses in which the treatment of the staircase will follow the traditions: Colonial house with their wide, long halls, would seem queer without their long stairways of white spindles and mahogany handrails. Certain houses of the English type will always invite open stairways with interesting screenwork of oak taking the place of spindles.

Study the staircases of the good homes about you. Study their columns and posts in the same spirit in which you examine our outdoor columns and railing. The same principles apply to both. It would be possible to go into great detail, but the main thing to remember is that the usual defects are over-ornamentation of the staircase and badly-

trades. Observe the modest detail of the staircase on page 167. It is a lesson in sensible detail. The staircase in the Colonial hallway shown on page 185 is equally good, but of an entirely different type. Here there is a gracious quality in keeping with the broad spaces of the Colonial hall.

A staircase coming directly into the living-room is a mistake, unless the family is very small indeed. There should be at least a possibility for privacy, even if it be obtained by the use of a screen or a curtain cutting off a small stairhall. If there are several living-rooms, this is not so important, for a chance visitor may be left in some other room until the family room is ready for him.

All staircases, whether they be conspicuous or concealed, should have easy treads and should be reasonably broad. It is necessary not only to provide for people with eccentric headgear, but for the occasional moving of trunks and furniture, and so the headroom should be more than ample. Otherwise, you will pay for it with badly scarred walls.

Ordinarily, stairs stained in dark tones have oak treads and risers. Where white woodwork is used the handrail and treads are usually of oak or mahogany, and the spindles and risers of white.

Doors are of great importance, architecturally, and must be treated accordingly. In a small house it is usually best to have all the doors of uniform size, but wherever possible it is advisable to place closets where their doors will not invite chance callers. It is very embarrassing to open several closet doors when you are trying to find your way out of a room.

Doors for large spaces are often difficult to manage, and there is a never ending discussion as to the merits and demerits of fold-

ing and sliding doors. French doors filled with small panes of glass are deservedly popular, because they protect us from draughts without cutting off light and the sense of space that comes from long vistas. Provision should always be made for curtaining glass doors, however, as there are times when privacy is welcome in any room.

There is an architectural axiom, "never make a doorway without a door," which is often violated, and occasionally with reason. Often a large opening between two small rooms is a great improvement. The opening ceases to be a doorway, however, when it is large enough to be of real service, so perhaps the axiom is not violated after all. Certainly the many "open doors" of certain houses, openings with only flimsy curtains to cut off noise and draughts, are a nuisance.

The consideration of the chimney-piece and its mantel might easily fill a book, so varied are the possibilities for good and evil effects. The decorative value of the chimney-piece is not sufficiently appreciated by most home makers. The chimney breast should be treated architecturally, as a part of the woodwork of the room, and as a fitting frame for the center of interest—the hearth.

There are more dreadful mantels to be seen to-day than ever before, cheap stock mantels, seemingly designed in a lunatic asylum, are turned out by the thousands. New suburban houses are flooded with the most atrocious, unstudied mantels imaginable. Again the word of caution is, play safe! Use only the simplest motifs. The familiar mantel found in so many Colonial houses is an excellent one. Such mantels are shown on pages 161 and 183. It is not true that a mantel is good just because it was



Edmund B. Gulchrist, Architect

No part of the interior is more difficult to design than the staircase. This example, taken from a house at York Harbor, Maine, is most commendable for its simple straightforward detail.

built in Colonial days, but it is safe to say that if its design is simple it will prove acceptable. The more complex it gets, the more it incorporates columns of unusual shape and strange supports, the more likely is it that you should leave it alone.

It is always safe to avoid ready-made mantels that have superstructures of mirrors and shelves, like the corner what-not. After all, the chimney-piece is the important thing, the mantel is a part of it. The chief duty of the mantel is to frame pleasantly the opening for the fire.

The chimney-piece that projects into the

room should have a certain reserve, an appearance of strength and dignity, and this effect can be obtained by the simplest method, by building a rectangular opening for fire and paving it with plain bricks; by carrying the framework—be it wood, or plaster, or brick, or tile—around the opening and crowning it with a plain granite-slab if the level of the fireplace is at level with the walls of the room. The hearth should not project into the room more than six inches from the face of the fireplace.

The space between a grate-board and ceiling may be filled in with a row of tiles

design is carried to the cornice, or the space may be used decoratively for a mirror, a good picture, or a plaster cast. If the frame of the fire opening is flush with the wall, the space above the mantel-shelf may be treated as a part of the wall, and the decoration will suggest itself when you look through your belongings for just the right picture, or mirror, or whatever seems most suitable.

Until recently, it was impossible to get tiles for fireplaces. We were offered thousands of ridiculous little dabs of white cement with thin colored glazes that were sold as "tiles," but they are libels. These fancy little tiles are associated with cabinet mantels, and are an insult to an honest tile maker. There are three factories that I know of making beautiful tiles at reasonable prices, tiles that are good enough for any house. They copy the fine old Dutch and Spanish and English tiles, and of late they have begun copying Persian ones that are objects of art in themselves. If you can't afford such tiles as these, use bricks for your fireplace and hearth. Avoid fancy brick, and use good red ones, the cruder and rougher the better.

It is well to remember that the mantel is a structural part of the room, and should be made of the same wood used for the doors and window frames and so forth. It is not to be treated as a thing apart, as if it were a grand piano or an easy chair. A mantel of oak, introduced into a room of walnut woodwork, is in a distressing position. A mantel of mahogany in a brown-oak room is just as mistaken.

The old-fashioned marble mantel was not so bad as the modern cabinet mantel, because, despite its bleakness and its chilling

effect, it was simply formed to fit around a real fire, and it had no hideous overmantel. And, furthermore, a marble mantel was to its owners a sort of object of art, a thing apart from the woodwork of the room. White painted woodwork, a white marble mantel, and a quaint gilt-framed mirror filling the wall-space above the shelf—this was n't an undignified combination. The marble might be very bad from the standpoint of an architect or a sculptor, but it was at least dignified in effect.

There are princely American houses where old marble and stone mantels may be used, but these mantels are really works of art, and are treated as such. They are the product of master sculptors, and are perfectly at home in dark paneled rooms. Lately, makers of cement and terra-cotta have copied many of these old mantels, but no matter how good the copies may be, they are out of place in little houses. A huge drawing room or hall or library may welcome such a mantel, but in a small room it would be an absurdity.

The Colonial mantel, however, would fit almost any room where white or cream or gray woodwork is used, or it would be good in brown or gray stained wood. The first principle of this mantel is simplicity, and the square panel between cornice and mantel-shelf offers a tempting space for decoration. An old portrait flanked by mahogany candlesticks would be suitable for it, and one can imagine a quaint circular mirror or a good cast being equally good. Or, if you liked, you could leave the square panel to its own decorative devices. I recall one mantel of white painted wood with the space between mantel and ceiling filled with a white paneling. The center panel was framed in a slen-

## DETAILS OF INTERIOR DESIGN



H. Van Buren Magomigle, Architect.  
The Gardener's Lodge on the estate of Franklin Murphy, Wendham, New Jersey. The design of this house, which in general is excellent, would be improved, perhaps, by the omission of the horizontal band on the gable end.

der molding. Lighting fixtures of brass were placed at the extreme edge of the molding, and the only effort at decoration was a blue Chinese vase of field grasses on the mantel-shelf.

The bungalow is responsible for the chimney-pieces made of field stone, or rough brick, that are omnipresent nowadays. Such a chimney-piece is at home in a real bungalow or in a mountain camp, where rafters and beams are exposed, but can you imagine anything worse than a towering mass of stones in a room where polished furniture and silk curtains are used?

Recently I saw a fireplace that would hold a five-foot log, with the chimney-piece towering to the roof-tree and disappearing through

the rafters, and on the slab of granite that formed the mantel-shelf was a row of cut-glass vases! I felt sorry for the poor, insulted old chimney-piece.

Finally, there is the question of hardware and lighting fixtures. Hardware is an almost hopeless subject. The best you can do is to select the very simplest door handle and hinges offered you. American makers have not yet gone in for careful design in hardware, more's the pity. The French and English hardware shown at the Metropolitan Museum should be an inspiration to our designers, but the designer, aware of the public demand, and people who have opened their eyes to the badness of many details, such as lighting fixtures, are not content

## THE HONEST HOUSE

with spun-brass door-knobs and hinges and so forth. Buy the simplest thing offered you, and let it go at that.

Lighting fixtures are being improved rapidly. It is possible to buy reproductions of most of the good ones from France and England now, if you are very judicious in your selections and if your purse is long.

It is always the tendency to underrate the expenses of lighting fixtures, when the plans of the house are being made. One hundred dollars seems a liberal apportionment for a small house of, say, seven rooms. But there are unexpected difficulties. It seems very simple to go forth and buy lighting fixtures—until you see the innumerable varieties offered you. And the good ones are as rare as the proverbial needle in the haystack. You must determine whether ceiling or side lights are best, and whether direct or indirect lights will best fill your needs. Your architect will probably decide much of this for you before you go forth to buy, but the chief difficulties and advantages may be considered here.

There are two kinds of illumination commonly in use to-day. They are called direct and indirect lighting. By "direct" lighting I mean that the light shines directly in the room, so that you see it. For example, when you are out-of-doors with the sun shining overhead you are enjoying the best kind of "direct" lighting. When you are in the house, let us say in a room on the north side, where the sunlight does not reach, you are enjoying diffused lighting. The source of light is not visible, and we call this indirect, or semi-indirect, lighting.

Now in our houses we have to use feeble imitations of the sun. We use, most of us, electric light. Even the strongest lights we

can use are feeble compared to the light of out-of-doors, and the rooms we live in are too small to admit much light. We have to face this difficulty, to look at the source of light, whether we want to or not. Out-of-doors, in the full sunlight, the sun is so far away and yet it is so brilliant that we don't have to look at it. In fact, we can't look at it for more than a moment, or we become blinded.

We are not blinded by the intense glare of the lights in our rooms, but we are greatly annoyed when the lights are so placed that they shine in our eyes. One of the first principles of good lighting is to use that method of lighting which will adequately illumine our rooms, and to select fixtures that will veil the source of the light as much as possible.

In recent years the system of lighting called "indirect" has come into common use. In its simplest terms it means only this: you place your lights (the incandescent bulbs) in a bowl and hang this bowl from the ceiling. The light is thrown up to the ceiling and reflected back again to the walls and floor of the room. If this bowl is opaque, this method is called "indirect." If translucent, so that the bowl itself is softly lit, it is called "semi-indirect." In this way the source of light, that is, the brilliant incandescent bulbs, is hidden.

For this system it is imperative that the ceiling be cream or white, so as to reflect the light to the greatest advantage. Moreover, the walls should be fairly light in tone. If your ceiling is dark in color, you will succeed in lighting only the ceiling, and nothing else.

The light obtained from indirect lighting is diffused, and is good only for general illumination. It should be supplemented by special wall or baseboard fixtures conven-

## DETAILS OF INTERIOR DESIGN



A light in the center of the room, at the level of the eye, blinds one to the size of the room.

iently located, so that when a brilliant concentrated light is necessary lamps may be used.

Having accepted as an axiom of good lighting that the source of light should be veiled as much as is consistent with obtaining good lighting, the next important thing is to place the lights to good advantage. In a large room with a high ceiling the problem is much less difficult than in a small room. By small I mean the ordinary dining-room or living-room such as is found in a small dwelling house, a room perhaps fifteen by twenty feet in area and nine feet high.

In general it is a most unfortunate thing

to use a center light in a small room of the kind. This center light is almost sure to take a position about as high as a man's head, and consequently the light of the fixture itself is always in one's eye. This means that the size of the visible room appears diminished. Now you want to make the room look as large as possible, and with a light in the center this object is defeated, because you never can look past the light. If the light is very bright, you see the other side of the room very imperfectly.

On the other hand, if the room is lighted by side lights, or bracket lights, you see all parts of the room clearly, and the light is

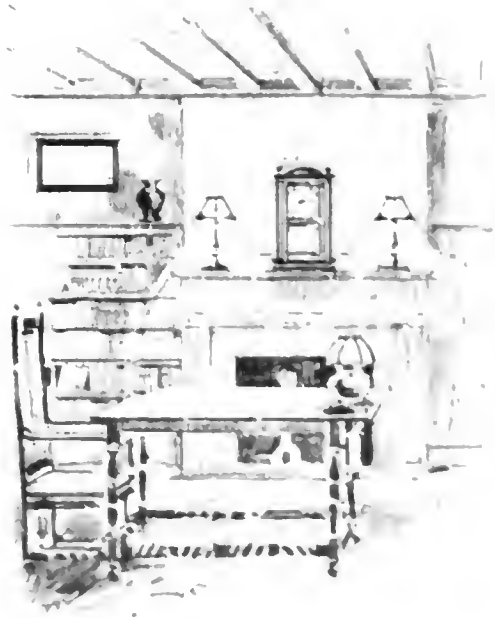

## THE HONEST HOUSE

more agreeably diffused. It is advisable to have as many wall lights as possible, and to use center lights only in such places as the kitchen, where overhead light is really valuable.

In using wall-lights you can employ semi-indirect lighting, screening the incandescent light with a shade of some sort. The best shades are those made of silk. There are many fanciful types of shades made of different materials, such as metal, leather, glass, and parchment. Often they are decorated by hand-painted designs, but they are nearly always too dark or too gaudy, or too something. The most successful shades are of silk. When you cannot get silk, use paper; those made of the yellow silks and the yellow papers are most attractive. The glass shades made of gaudy stained glass are usually utterly offensive; the colors are garish and crude.

Choose your fixtures always for their simplicity. Choose your colors always for their delicacy and their harmony of combination. The reason that yellow is an advisable color is because it looks well under ordinary conditions of daylight as well as when the electric light is turned on.

Avoid very ornamental fixtures—at least till you have made a study of ornament. Unless you feel that your knowledge of the forms employed in design is considerable, play safe. Choose the simplest thing that you can find. In doing this you will never lay yourself open to the charge of vulgarity in your taste. Remember that in

these matters you have to rely on your own judgment.

Curiously enough, you will find the simplest fixtures are either very cheap or very expensive. All the ornate fixtures are priced at medium low or medium high figures. Have the courage of your taste and demand the least expensive modern fixtures, if you can't afford the reproduction of the severely fine old ones. Often a three dollar fixture that is commonplace in spun brass is excellent in a pewter or bronze finish, and the cost is no more.

No matter how good your lighting fixtures may be, you will need a certain number of special lights, lamps or tall candlesticks, for reading. If your supply of electricity is stable, it is sensible to have a few base plugs in each room in the house, so that a reading lamp may be attached at will. If your electric lights have a habit of failing you at inopportune times, oil lamps and real candles are necessary. The principles of decoration are the same: the shade should never be too heavy for the lamp; the lamp itself should never be over-ornamented; a candlestick should be graceful, with a shade that has some relation to it, and so on.

Beware of too great a flood of light. It is very trying to most people's eyes. Learn to enjoy shadows. Have your wall lights so screened that they will give you an even diffused light for ordinary occasions, and have special lights when intensity is desired. The comfort you will enjoy will repay you for your painstaking work.



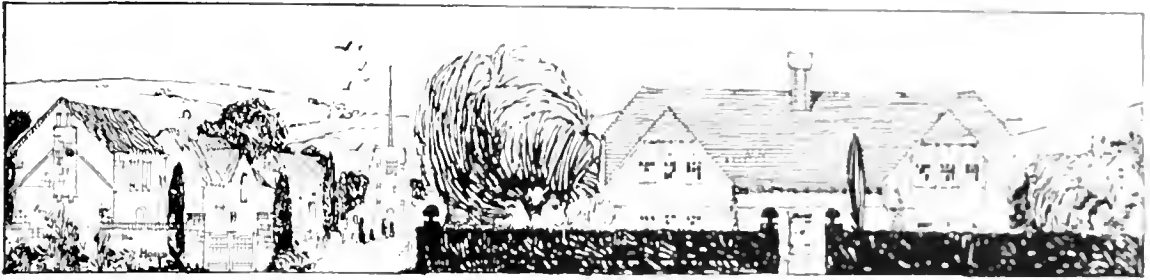

## CHAPTER XX

### THE TRADITION OF WOOD PANELING

**W**E may borrow ideas from the European and the Oriental for the small elegancies of our houses, but for the substantial things we depend on the English tradition. We may feel ourselves quite superior to our English neighbors in many things, but we must admit that when it comes to building a home the Englishman builds best; because he places his family first, and determines to make a house that will be home to his family for generations. We build small houses, or buy them, and then when we can "afford" it we buy bigger ones, and on and on and on! Not all of us, but an appalling number of us look upon our homes as temporary stopping places en route to a vague affluence. We do most things very much better than we do our houses.

We think of the things that make old English castles and manor-houses distinguished for their beauty as being remote from our possibilities. The superb oak furniture, the historic paneling, mellow with age and hard usage, are not for the like of

us! And yet, the humblest Tudor manor-houses that are left have the same dignified paneling, the same well-built furniture, made by the hands of the ignorant then as we. We assert that we are the most efficient, the most "successful" people in the world, and yet with all our efficiency we can not embellish the interior of our house with our hands. We cannot build a joint stool, or plan a panel wall. In happening out with us we have forgotten how to use our hands. The unlettered peasant can produce furniture that will last for hundred of years, but the carefully educated son of America is unable to put up a kitchen chair for his father.

Now this matter of paneling is so expensive and remote to most of you, and yet it is within the means of the average man who builds a house. Of course the cost of paneling varies with the use of the machine-made lumber now so prevalent everywhere. There are few sections in America where there is not a plentiful supply available at reasonable prices. Except in the desert country of the Southwest there are

## THE HONEST HOUSE

dozens of native woods to be had in all localities that are suitable for paneling. The country is full of little sawmills where you can have your lumber finished to order, and it would be the simplest thing in the world for a man to plan paneled walls for one of the important rooms of his house—the hall, stairway, living-room, dining-room—which could be executed by any carpenter. Once paneled, it will last forever. There will be no after cost.

The trouble with us is we have not learned to look about us, to utilize the materials nearest us. We have so many beautiful woods—ash, oak, elm, birch, maple, poplar, yellow and white pine, chestnut, cypress, cherry, walnut, the California redwood, and other local woods, all suitable for interior woodwork. The English ideal of paneling is oak, but certainly many other coarse-grained woods are very beautiful when properly stained and waxed. New woods have an unpleasant rawness, and with the exception of a few of the more expensive woods (notably walnut and cherry) they should be stained before being waxed. Even the woods of the most beautiful grain and color are improved by an application of a light stain, because a stain brings out the lights and shadows of the grain as nothing else can.

We have seen so many houses with woodwork of yellow pine covered with a thick coat of shellac and then a coat of varnish, applied directly to the raw wood. The result is a hideous, cheap, glaring and glassy wood. We have seen other houses which had trim paneling of the same wood with a little brown stain rubbed in, and then an application of black wax, and the effect was as good as an English oak paneling. Hardwood should always be waxed, never var-

nished. The glare of the varnish kills the soft mellow quality of the wood.

In old England, before paneling was used, walls were rough and primitive masses of stone and mortar, hung with arras and tapestries and leather to keep out the cold. The first paneling (and indeed much of modern English paneling) was hand-cut and carved, the result of great labor and thought and nicety of workmanship. The paneling of a family was handed down in the wills, along with the plate and the tapestries. If the family moved to another home, the paneling was moved too.

Paneling began as a wainscot at the bottom of the wall, with the heavy hangings above it, and as the beauty of cleanliness and comfort became appreciated the loose hangings were removed and used as isolated decorations, and the walls were lined with carved oblongs of wood to the line of the ceiling, or to the line of a frieze. It is said that Henry III was the first king to use paneling, and he embellished the wood with gay colors and gold. From this painted paneling to the simple rectangles of oak of Elizabeth's time is a great jump, and many beautiful and elaborate patterns of the intervening periods are still in evidence.

The Elizabethan paneling might be called the standard English paneling, because it is to be found in thousands of English houses, old and new. The wall is made up of rather small rectangular panels, framed with a flat and narrow molding. On page 176 I am giving a working drawing of this paneling, with approximate dimensions. Sometimes the oblong is larger, and sometimes smaller, but whether it be found in Powis Castle or an humble farmhouse the proportions of the panels are much the same.

## THE TRADITION OF WOOD PANELLING



Edward B. Golding, *Architect*

An effective example of formal interior design. It shows the hallway leading to the dining room at St. Martin's, Philadelphia.

I have seen this pattern used in ever so many small houses lately, and it is always good, whether it be stained brown or gray or painted cream or white. I have seen a room with the pattern on a foundation of pulp board, the oblongs framed with two and one-half-inch strips of wood, the whole painted white. This, of course, reduced the cost of paneling to a nominal figure, and the effect was very good. Some one may argue that such a use of pulp board is not home. The chief use of paneling is to give the walls of a room dignity and beauty. I should not advocate the combination of pulp

board and wood when the wall was to be stained, but when it is to be painted cream or white or gray what difference does it make?

White painted paneling is a perfect background for furniture of wood of the gray, walnut, mahogany, or cwood, and so forth. The first vogue of white paneling was in the time of Queen Anne, when all of the heavy oak furniture gave way to the elegant new wood, and the background found a new background. Old paneling belonged to oak furniture, and now paint was applied to create a new wood, and was quite in keeping with the

## THE HONEST HOUSE

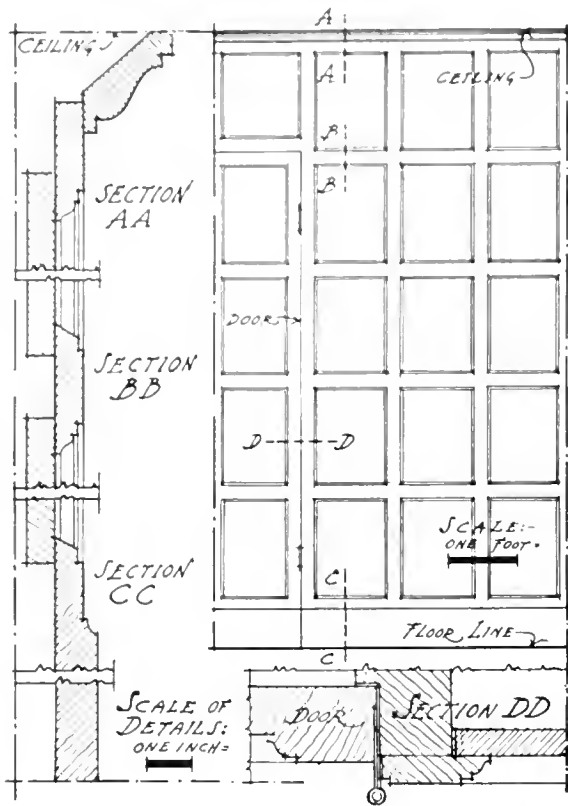

The important things to remember in designing a paneled wall are:—the shape of the panels and the widths of the stiles between. The panels should have a width about two-thirds their height, and the stiles should not be, in general, over three inches wide.

satiny furniture and the soft damasks. The crude tapestries and the sturdy oak furniture and the velvety brown of oak paneling is first in every Englishman's favor, however, and always will be.

The linen-fold pattern is as well known as the plain rectangular panel, but the old linen-fold work was always done by hand, when every man was his own carpenter, architect, and furniture maker, and now it is so expensive that it is seen only in the more costly houses. Certain English firms supply the linen-fold paneling carved by hand, but it costs about two dollars a square foot. The same firms supply a plain rectangular

paneling at about fifty cents a square foot. You may now appreciate our advantage over the Englishman, for we can panel our walls at a fraction of this amount. I have seen recently a Colonial hall, long and wide and high of ceiling, paneled in white rectangulars for twenty dollars! Old wood and home labor made this possible.

The linen fold is not available for many of us Americans, but it is full of suggestion to the man who likes to use his tools. I saw a beautiful oak chest made up of squares carved in the linen-fold manner, built by a young student of a technical school. An over-mantel made of small linen-fold panels is also very beautiful, and easy of accomplishment.

In a house recently built on Long Island there is an enormous living-room paneled in chestnut. Ordinarily chestnut is expensive, but in the localities where the chestnut trees are dying, the lumber can be bought for very little, and these people were wise enough to seize this opportunity. Chestnut has a wonderful rosy tone in its natural state, and a soft, gray stain has been rubbed into the paneling, showing rosy lights.

There is a house in Boston in which the huge living-hall is paneled with cypress, an upright paneling of broad boards running from the baseboard to the frieze line. Narrow boards of the same wood are applied where the broad boards meet, just as the narrow boards are applied to the rectangular paneling, except in the upright paneling they run straight from the baseboard to frieze line, where they are finished with a projecting molding of the same wood. This cypress paneling had a little brown stain rubbed in and was then waxed, and the effect is very soft and mellow.

## THE TRADITION OF WOOD PANELING

An unusual farmhouse paneling composed of old pew doors came to my attention recently. Only a little while ago, it seems, the old village meeting-house was torn down, and of course the old lumber went for a song. The owner of this farmhouse, who had the seeing eye, bought all the pew doors and paneled his dining-room with them. The dining-room has quaint corner cupboards, also, and the effect of the diamond panes and the graceful white panels is very pleasant.

We are all familiar with the old New England farmhouses that had at least one wall, usually the chimney wall, made up of white painted wood paneling, and the other three walls plastered and papered. This treatment is always pleasing in an old house, but it would be mistaken in a new one, unless the new one happened to be a replica built to please some lover of quaint old cottages.

In Westport, Connecticut, there is a colony of artists who have bought old farmhouses and remodeled them, keeping the open fire-

places and big timber—and beam—but adding many modern conveniences—sleeping porches and hardwood floors, and adequate heating systems.

Most of the houses are a hundred years old, or thereabouts, and have heavily beamed ceilings, and that of course invited paneling. I wish you could see those paneled dining-rooms—all planned by the artists themselves, and executed by local workmen. The walls of one charming dining-room have a white painted paneling of an upright design, similar to the one shown on this page. The paneling is finished at the top with a molding broad enough to be used as a shelf, which is just the place for a collection of Colonial things—pewter and brass, and such—that are in keeping with the room.

Another house has a low-ceiled dining-room with most interesting woodwork. This house was built in 1730, and the new owner is very proud of his huge brown beams. The room is paneled with cypress of a brown tone. One whole wall is given up to two big china-closets, with a door between. An-



Drawn by F. C. W. K. A.

Here a simple rectangular paneling in brown oak is used effectively in connection with the

## THE HONEST HOUSE

other wall is broken by the chimney-piece, and a third by a glass door which leads to the sun-room.

The space between the top of the paneling and the ceiling of the fourth wall is filled with a row of little casement windows, about fourteen inches deep. In the center of the wall, just opposite the fireplace, the panels are recessed to make room for a long radiator, and in the space left between the top of the radiator and the top of the paneling, about thirty inches, are built two long shelves which may be used as warming-shelves, but usually hold pitchers and tea things.

A soft-toned curtain hangs just under the lower shelf, hiding the radiator, and the effect suggests recessed bookshelves. So much of the wall space of this room is filled with the cupboards, radiator space, windows, doors, and mantel, that very little paneling was required.

These old farmhouses often have paneled walls in the most unexpected places. Often three outside walls of a long room are plastered, and the fourth wall—that leading into another room or a hallway—is made up of oblongs of wood, usually painted white.

The stairs are finished with an upright paneling that creeps up, one board at a time, like the treads, and now and then you will find little cupboards and cabinets hidden in these stair-panels. The paneling beside the chimney-piece usually hid a cupboard, corresponding to the oven on the other side. That is one of the fascinating things about wood-paneling—it invites secret cupboards or patent ones, little cabinets for a few

treasures or big cupboards for magazines and books and smoking things.

There are so many excellent stains and wood-dyes and wax-oils to be had now, you can experiment on a board of your chosen wood.

Oak furniture may be treated in a dozen different ways, from the soft grayish stain to the black-brown, but if your woodwork has a brown tone, light or dark, and a dull waxed finish, you need not worry about the harmony. The many shades of gray and brown are best, usually, but in a bungalow an upright paneling might be stained one of the many wood greens. If you are to use mahogany or such fine-grained furniture, your paneling may be stained a soft gray, or painted cream or white.

There is another method of paneling that is much used in modern American drawing-rooms, indeed wherever fine French furniture is to be used. This paneling comes to us from France, and Miss Elsie de Wolfe has been largely responsible for its vogue in America. The French method breaks the walls of a room into a series of large and graceful panels by the use of narrow moldings applied directly to the plaster. The plaster, it goes without saying, must be *good*. If it has not been done by a man who knows his business, it will crack, and that spoils everything. The woodwork and the moldings of a room paneled in this manner are painted a faint shade lighter or darker than the walls. Cream, ivory white, putty-color, and French gray are the colors used, and the paint is invariably flat, affording a suave background to elegant furniture.

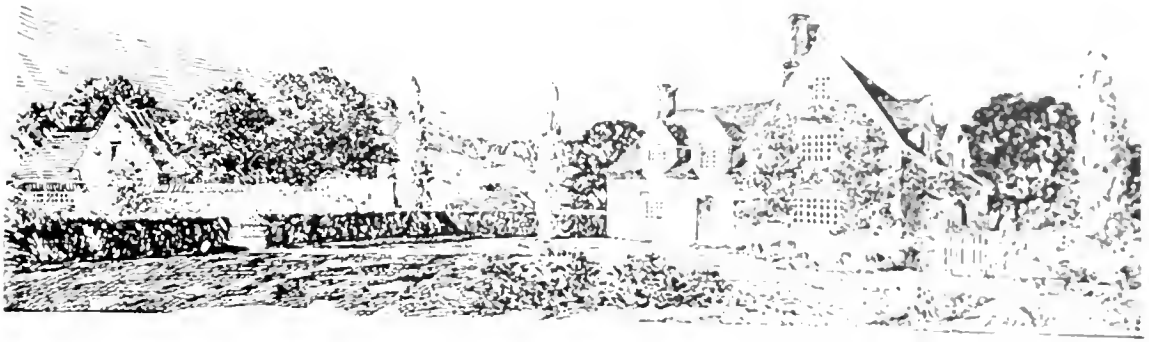

## CHAPTER XXI

### THE DECORATION OF WALLS

**T**HE fundamental principle of mural decoration is: Walls are backgrounds. Keep that in mind and you cannot go far wrong. The surface of the wall is supposed to be flat, and this flatness must be preserved, but structurally a wall has thickness as well as length and breadth, and therefore this solidity must not be concealed by flimsy coverings. For instance, if you paper a wall from ceiling to floor with a flowered paper it would look as unstable as a muslin curtain, but if there is a base-board at the bottom of the wall and a cornice or molding at the top, the strength of the wall is obvious, and you can use any paper or decoration you please.

The most distinguished wall treatments—the hangings of tapestries and other textiles, the tooled leathers, the beautiful painted panels of the mural artist—are not within the province of these articles. The average householder employs two methods of wall covering, wood paneling and plaster. We have discussed the possibilities of wood paneling in a former article. Plastered

walls may be divided into three groups: the walls which depend upon the natural color and uneven texture of the plaster for decoration, the walls that are painted or distempered, and the walls that are papered.

If you are building a new house, pay a little more for an expert plasterer and do without wall-papers. A good wall offers opportunity for real decoration, but an imperfect wall must always be covered with paper or textile in order to become a background.

Papered walls are very good indeed when the paper is carefully selected after due consideration of the uses of the room, the exposure of the windows, and so forth, but papered walls cannot be compared with painted walls for cleanliness and dignity if the plaster beneath the paint has been properly applied. We see a few good painted walls that it seems hardly worth considering them at all. Most people take it for granted that the plaster will crack and peel. They wait patiently until the plaster has covered and then paper the wall.

Plastered walls are very important when

## THE HONEST HOUSE

left in the natural color of the plaster. In every locality this color varies, according to the sand used. Sometimes the plaster is a pale biscuit color, sometimes a clear gray, but usually it is a soft tan. The colors may be varied indefinitely by the addition of a little pure color when the plaster is being mixed. The grain of the plaster is like the texture of a fabric, pleasing in its roughness.

Given a good plastered wall, you can do many things. You may paint it cream or gray or tan, using a flat paint always, or you may tint it with one of the many cold-water paints sold for the purpose. A painted or distempered wall may be broken into large panels by the use of a narrow molding, the molding being painted the same tone as the walls, or a lighter tone of the same color. Walls so painted should always be light in color.

Whitewashed walls are all very well for tropical countries, but they are the most difficult of all walls to make beautiful. An artist can plan a room with white walls and achieve something worth while, but an amateur cannot. In the first place, the glare of white walls is very bad on the eyes. Again, white is not a background color, it is too cold and downright; you cannot get away from it. Walls are primarily backgrounds, so there you are. White may be softened and mellowed by mixing a little yellow with it, and it becomes cream or ivory or buff, suave and aristocratic. But dead white walls are never pleasant. A white marble bust, or a white porcelain figurine outlined against a darker background is distinguished in effect, but the same object placed against a white wall would be pale and as uninteresting as skimmed milk. White is one of

the precious colors, and should be used sparingly and skilfully, and not for large areas.

In some parts of the country, notably the extreme South, walls are always whitewashed. This treatment is either very good or very bad. If a room has white woodwork and a few pieces of handsome old furniture, white walls give it a severe formality that is commendable in a warm climate, where the inclination is to let things go.

White plastered walls with dark woodwork are distressingly glaring. Such a room requires masses of green things to make it homelike. I know one Georgia drawing-room that has white walls and ceiling and woodwork, and a floor of wide boards painted a dull green. A faded old rug of no particular color, a square piano, a davenport and several chairs of dark mahogany, and one old portrait above the mantel furnish the room. It is not necessary to comment on the quality of this room; few churches give you a feeling of greater quiet and reverence.

One can imagine whitewashed walls being very appropriate to the stucco houses of Mexico and southern California, where the glare of the sunshine is tempered by thick walls and embrasured doors, and windows and many hanging vines. There the interiors have the atmosphere of sun-rooms with tiled floors and light furniture and many growing plants. I am told that in those queer little islands, the Bermudas, every householder is required by law to whitewash his walls twice a year. The inhabitants are largely English people, and they know the decorative value of chintz, so they temper the glare of too-white walls by hanging lengths of gay fabrics against the whitewashed surfaces, as we would hang pictures.

I had the entire lower floor of my own



## THE DECORATION OF WALLS



The pergola at "The Garth," Strafford, Pennsylvania. Note the effective contrast between the vines and the white columns.

Wilson Lyre, Architect

house painted a flat, soft gray, walls and woodwork. I considered having a slightly darker tone for the woodwork, but decided that it would serve merely to emphasize the smallness of the rooms. One unbroken tone would make the hall, living-room and dining-room one large apartment in effect. Unwisely, I gave the painter a scrap of soft velvet carpeting of a delightful gray-tan, the color of a little woolly animal, and went away serenely expecting him to get just that color. He didn't. He got a deep middle tone of gray that is very lovely on sunny days, and when it snows in winter, but at night it darkens to a deep gray. I love the

quiet tone of it all, and I actually like the deep shadows at night.

With this deep gray as background, I have been able to use strong color in small things. I made a deep orange velvet cover for the living-room couch, and several large pillows are covered with this orange velvet and an orange and gray figured chaise. There is a small table, painted black, at the head of the couch to hold a lamp and smoking things. The lighting fixture are all of pewter, almost exactly the color of the wall. The reading lamp is made of a creamy-white jar, with a shade of orange colored silk. The color, which lies between red and orange,

## THE HONEST HOUSE

repeated in many small things—in the picture over the mantel (a color print of one of Jules Guerin's French chateaux), in many of the book bindings, in a little lacquer vase, and in flowers. Somehow there are always flowers to be had of orange and red and salmon color. Just now my vases are filled with fat rose hips and bitter sweet berries that will last all winter.

The dining-room, which is really a part of the living-room, has the same color plan. Oak furniture of a warm, waxed brown, linen colored curtains; a rug with much old red and dark blue in it; a gay Carl Larsson color print with splashes of his wonderful red; an orange lacquer tray and a big green jug of yellow flowers on the sideboard; and a blue and yellow Spanish bowl on a square of Chinese red brocade on the table. Everywhere spots of old blue, Italian yellow, orange, and deep Chinese red against the gray walls.

Upstairs, the gray walls and woodwork continue in the hall. There is a group of four windows on the stairs, bringing light and air to both floors, and in order to pull the two floors together and bring a little color into the gray hall I had long side curtains made of gray challie, with Japanese figures of flame red and very dark blue in it. These long curtains are beautiful by day and by night. The flame red is repeated in a number of pictures—black and white prints with mats of Chinese paper exactly this color, and narrow black frames. No other color is needed in the hall.

If the walls of your house are too badly scarred and cracked to be painted, there are hundreds of excellent papers to be found. For most rooms plain papers, or papers plain in effect, are best. For long hallways and

occasional rooms there are fascinating figured papers, reproductions of the landscape papers of the early nineteenth century, of the grotesque Chinese papers, or the tapestry and foliage English papers designed by William Morris and Walter Crane, and hundreds of gay bedroom papers that are almost irresistible.

I admit the temptation of figured papers. When I go into a wall-paper shop I have the same greedy feeling I have in the early spring when hundreds of flowered muslins and sweet-smelling linens are spread out in the shops. I should like to buy dozens and dozens! But flowered wall-papers become very tiresome if you live with them long, and you would n't want to wear the sweetest rose-sprigged muslin that ever blossomed for years and years.

When you buy wall-papers, consider the rooms in which they are to be used. Consider also the rooms that connect one with another, for your open doors will bring about discord or harmony.

Figured wall-papers are not to be condemned wholesale; many of them are beautiful. The main thing to guard against in selecting your paper is too realistic design. The more fantastic and conventionalized the paper is, the better the result will be. A realistic wall-paper is dreadful for the simple reason that walls are supposed to be flat surfaces, and "natural" objects destroy this flatness. The trouble with most people who use figured wall-papers is that they are not content to let the design of the paper decorate the room, and they pile on pictures and mirrors until the general effect is that of a grotesque crazy-quilt.

One of the most beautiful halls I have ever seen had a paneled wainscoting about

## THE DECORATION OF WALLS



Harris T. Easton. White.

The dining-room of the Boardman Robinson house at Forest Hills, Long Island, has walls of picture paper and woodwork of cream-white. Black chintz curtains patterned in birds and flowers are used in the casement windows.

four feet high, a whitewashed ceiling that dropped two feet to a picture-molding, and the space between filled with a Chinese paper made up of impossible trees and vines and flowers, with hundreds of gorgeous birds perched among them. This paper was copied from one of the rare old hand-painted papers of a century ago. The ground color was a deep yellow. Each length differed slightly in design, there were different birds swinging on different colored branches, but the flat arrangement of the background and the brilliant plumage of the birds and the queer greens of the branches gave the effect of an orderly, well-balanced design. Of course no pictures are used on a paper of this

kind, and the furniture used in the room with such a paper must be carefully chosen. The particular hall had furniture of black oak, and rugs of plain green velvet, just the tone of the branches. The rooman example of a daring paper well used.

In my own little house I have had the paper very rampant in design, but very subdued in color, with excellent effect. The room in question is an apartment of three rooms, with four big windows that give a lot of light, wet, and outh. The design of the paper is made up of peacocks, with wings and tails perched on flowery branches. But the effect of paper is to color the room, and it has no been. The room is a very good

## THE HONEST HOUSE

and greens and gray-mauves on a dark gray ground. The woodwork has been painted a light blue-green, just the color of the tail feathers of the peacocks. The ceiling was supposed to be of shimmering silver, but it does n't shimmer, and sooner or later I am going to go over it with a thin coat of gold. That will make it lovely. The furniture in the room includes a black oak desk, a black oak table for books and magazines, a pair of old Japanese chests of black and gray cedar, and a large day bed painted blue-green.

The color of this room is so joyous it does n't seem possible that it took so long to plan it. The curtains were easy—a lovely Japanese chintz of blue and green and silver, with the silver dominant. This stuff looks like a brocade, stiff with metal, but it costs only fifty cents a yard. The rug was a hideous thing of velvet—a gift—heavy of pile and shocking in design. I had it dyed black, jet black, and it is very fine indeed, not gloomy—it is soft and deep and warm looking, and throws all the other colors in the room into proper importance. I tried all sorts of colors on the day bed, and they were all too low in key. Finally I brought out a piece of deep sulphur yellow velvet, and it was just what the room needed. So I made a cover and pillows of it. There is also a pillow of the curtain stuff, and another of yellow with Chinese figures in it. Later, I brought in several things of vivid flame color and peacock blue—and a tall gray jar of real peacock feathers for my desk, and now the room is full of color but not in the least jarring.

There are hundreds of papers of good design and color in the market to-day, papers decorative enough to carry rooms far toward

beauty. The power of selection is all that is needed.

The hall is the most formal and least used part of the house, and therefore the very place for papers of bold design. The old landscape papers that were planned for the halls of Colonial houses are being revived, but they are suitable only to those long halls with doors opening just so, and stately staircases, and massive mahogany furniture. The hall shown in the illustration on page 185 is admirably planned. The white of the woodwork and the polished wood of the stair and the furniture is perfect with the dark landscape paper.

There are hundreds of foliage papers on the market. Some of them have designs in the tapestry colorings, and are very alluring. They may be used as friezes above the wainscoting or paneling of a hall or dining-room. Recently I saw a hall in a city house papered with a foliage paper made of many gray and white leaves, and the effect was very cool and prim. A similar paper of green leaves would be delightful in a country cottage hall, used in combination with white paint and green painted furniture.

Of course this does n't apply to halls that open directly into living-rooms with no doors between them. A bold paper should always be used in a room that has doors that open and shut.

Be careful of your bedrooms. Bedrooms invite gay papers copied from old English chintzes and French fabrics of the eighteenth century. You can do almost anything you like with your bedroom, but it must be planned just as carefully as the other rooms of the house. If you have a collection of small pictures and photographs you cannot put away, paper your walls with a plain

## THE DECORATION OF WALLS



Drawn by J. S. Chapman

A Colonial hallway with its generous staircase, and large wall spaces decorated by an old-fashioned landscape wall-paper.

color, as gay as you please, and be happy. You will lose your good spirits and friends if you cover your walls with a paper of large design, and then cover the paper with photographs and bridge score-cards, and calendars and odds and ends.

In selecting my own wall-papers, I decided to give up pictures and odds and ends and to have just the paper I coveted for my own bedroom. All my bedrooms have cream-colored woodwork and cream ceilings, by the way, and so it was necessary to select papers with cream grounds. My bedroom paper is a reproduction of an old Japanese one with all sorts of legendary flowers and trees and temples and birds upon it. The prevailing colors were soft jade green and mulberry, on a cream ground. The dressing table, the chest of drawers, a high back chair, and the wooden bed were all painted exactly the green of the little islands in the paper.

There is to be a little green bedside table, and a bedspread of cream, and a large rug of cream and mulberry, when I find them. The little rug I have is a wee one, but it is exactly right in color. The dressing table

has a glass top in it, and under it I have a length of green and blue and yellow cloth. All the little bottles and things on the dressing table are of queer Chinese blue and greens. I picked them up in Chinatown. The curtains are of a unproof material of silk and linen, of mulberry with green yellow threads in it.

Another one of my bedrooms is papered with a plain clover pink paper. The furniture is lacquered black, the woodwork cream, and the chintz an English one with birds and paradise and funny flowers in dark red, clover pink, dull green and yellow on a cream ground. Another little room has an old-fashioned paper sprinkled with little baskets of blue and rose posies. Here I had a black chest of drawers, and covered the bed with an old blue woven coverlet. You see, so much of my house is gray I feel I can afford gay papers in these rooms.

The shops have been very proud to offer figured wall-papers and chintzes to match, the last few years, though why any one should wish to have so much of the same design in a room, I cannot understand. The plain wall-paper always invites figured chintz hangings, and the figured paper invites plain colored hangings.

I once spent a night in a bedroom that was supposed to be a "sweet-pea room" by a misguided owner. The walls were covered with sweet-peas, million of them, so violently colored as to be a libel to the fragile butterfly flower that inspired the paper. The curtains were of a sweet-pea chintz to match. The furniture, covering and the hanging were of the same chintz, but every innocent wooden piece (drawer front and chair back), and so forth, were painted with more sweet-peas. I never went to the room

## THE HONEST HOUSE

other sweet pea when I left that unhappy room!

Another custom the shops have thrust upon us is the scalloped border for bedroom papers. I am so tired of pink-rose wall-papers with carefully scissored and scalloped borders in bedrooms! The nicest thing about roses is that they aren't prim and careful, and they do not repeat themselves. I am sure we should all grow frightfully tired of them if we had every petal in replica.

But the color of the rose—that is different. That we may take for our own and enjoy. When I was a little girl we called soft pink "pink," and that dreadful candy-pink that is so vulgar we called "pank."

Rose color is as different from pink or pank as orange is from canary. I always think of them as pinks and panks now, the pleasant and unpleasant tones. Rose is a young girl's own color. Another good pink is the shade the Chinese use so much in their porcelains, and the English use so much in their chintzes—a deep pink with a hint of gray in it. This is really my clover pink.

Gray and tan are good wall colors, but they absorb the light most extravagantly. I like brown walls when they are of paneled wood, but usually brown is not a pleasant color in paper.

There is a dark tobacco-brown paper (Japanese of course) that is lovely in texture, soft and changing and shadowy, and not very expensive, but the ordinary brown papers are coarse, and dirty looking. A cool tan is much pleasanter.

Gray papers are charming in south rooms. I saw a wonderful room lately with walls covered with gray Japanese grass cloth, wood-work stained a silver gray, and ceiling covered with that silvered Japanese paper that

is so indescribably lovely. There was much color in the room, in small things, but the effect of it was as refreshing and cooling as a group of silver birches in a deep wood. You could shut your eyes and feel the color.

Brown and buff and cream and tan have been the well-bred friends of homemakers for years, but gray has just recently come into its own. Gold papers are sometimes good, when they are made by Orientals, but domestic gold paper usually has a greenish tinge, and blackens unpleasantly with age. A room with one of these tarnished papers has the effect of plated table-ware when the silver has worn off—it tempers your pleasure.

The gold-leaf and silver-leaf papers of Japan are very beautiful, and are much used by artists for covering ceilings and screens and occasionally for walls, but gold-leaf papers must be used with discrimination, and the hangings used with them must be carefully chosen.

Gold papers are more often used successfully on ceilings than on walls. Many a gloomy hall would be vastly improved if its ceiling were washed in gold, or covered with gold paper. Gold invites Chinese red lacquer, and bronze green velvets, and dark waxed oak furniture. The silver paper that Japanese artists use so well is a perfect background for violet, and old blues, and pale yellows, and vivid light greens. Grass cloth is a sort of betwixt-and-between stuff that has the sheen of gold or silver and the texture of coarse linen. It costs more than wall paper, but it lasts well. Grass cloth has horizontal lines, and should not be used in low-ceiled rooms. In silver-gray, gold, cream, tan or buff it is an unobtrusive background for good furniture.

## THE DECORATION OF WALLS



Drawn by C. S. Chapman

These rooms have the serenity which comes from bare floors and plain walls. A glimpse of the Casa Blanca at St. Angel, Mexico.

Blue is the nicest color in the world, the heavenly color, but it is not for walls. It is too precious a color for large spaces. Think twice about blue. Blue hangings and porcelains, and gray or tan or cream or buff or sage green walls, and rugs with rose and more blue—you could make hundreds of color plans with blue as the dominant color, but it is n't necessary to spread it out on your walls. Blue and white figured papers are all

right, for then there is more white than blue, and a bedroom with such a paper and white woodwork and furniture and an ornate rug would be as sweet as a spring morning. Blue when used as a house color should always be a soft blue or a darker Chinese blue. Baby blue is a feeble color for decorative purposes.

Green and red have been so long and so badly misused that I'd rather say, do not use them at all, than give any advice that will lead to the perpetration of further misdeeds.

Green we love because Nature loves it so, but we bring greens into our houses that Nature would not tolerate. The strong green and the strong reds are best left outdoors. There Nature takes care of them, and uses other greens with them.

But for interiors we had best use the derivatives of these colors, and use the pure greens and reds only in embellishing, toned backgrounds. In a sunroom or a room with many windows you can use an amazing amount of green but it must be the right green.

The outdoor greens are only suitable for sunshiny rooms that are to be treated as outdoor rooms. For interiors blue-green and bronze-greens and sage-greens and black-greens are best. They should be used a blue is used, with some softer color for background.

Yellow is the pleasantest of all wall colors. Books have been written in its praise, of its aristocratic influence in city drawing-rooms, of its sunshiny atmosphere, of its strong suggestion of prosperity. You could not get very gloomy in a room with walls of warm yellow. But there are yellows and yellows! I once knew a man who painted

## THE HONEST HOUSE

that blue was blue; you couldn't get away from that!

Now every woman knows that blue is a most versatile color: it is a hundred things, pleasant and unpleasant, but you cannot mix blues recklessly and expect harmony.

Yellow also has to be handled with careful thought and consideration. If it has a creamy tone, it is suave and gracious, just the color for a painted wall that is to be broken into large paneled spaces by narrow molding.

If it has a rosy tone, it is delicious enough to eat, smiling and gay and full of the cheer of sunshine, and the proper color for the walls of the family living-room. If it is deeper, with a leaning toward orange, it will be su-

perb in a darkened north room, with heavy brown furniture and much cream paint and muslin and an occasional splash of coral red, or flame red, as you prefer.

Green-yellow is ugly and depressing, like a sour smile. I have seen canary yellow used with mauve and gray in a French wall-paper, but I should not like to live with it. Sulphur yellow is also ugly in large masses. But both these yellows can be used successfully by any one who can handle color.

Orange, pure and simple, is a magnificent color, but it should be used sparingly. Too much of it is distressing. A cream bowl of orange flowers and green leaves against a creamy-yellow wall—that is one of the things that makes one appreciate the gift of eyes!





## CHAPTER XXII

### THE RIGHT USE OF CURTAINS

ONE of the New York papers recently contained a scathing editorial on the city women who make cave-dwellers of their families by having curtains, and then more curtains, and more curtains, so that whatever light and air may be outside, very little ever gets into the rooms of the city house.

The editorial was well deserved, for the present mode of curtaining New York windows seems to be to hang an expensive lace curtain flat against the glass, the full length of the window; inside that, there is usually a holland shade (as if the many curtains were not enough!); then another pair of lace curtains, looped back to give just a little triangular view of the glass curtain; then a pair of very heavy velvet or brocade curtains, lined and interlined, hanging straight or looped slightly and finished with a deep fitted top, similar to the hideous lambrequins of the Victorian era of decoration.

By the time all these draperies have been adjusted there is very little chance for light or air. The editor in question remarked that

while the people of the tenements are forced by law to have a certain amount of light and air, the cave-dwellers of the brown-stone houses have no one to say them nay, and so bring up their pallid families in air-tight houses.

The city woman is not peculiar in her dread of light and air. Every little town has a goodly number of houses with windows always tightly shuttered. I have seen tidy cottages in New England with windows that have not been opened in years. There was a time when people had to pay taxes for the privilege of windows, so much for each window. One can imagine that those early windows were really appreciated, that they were allowed to give their full quota of light and air.

Perhaps some day, when the question of such a matter of law as the right to windows will be a misdemeanor to be punished by a tax will be imposed on closed windows.

You can walk along the streets and see people die by the way that they shut their windows. When you are in a room with the

## THE HONEST HOUSE

flowers between the lace curtains and glass, for outsiders to enjoy, you may be sure the people are "showing off." Closely drawn curtains and shades pulled down just-so suggest a too-neat housekeeper with a dread of light and air, or a room too fine to use.

Rooms should n't be too fine to use. Here is a house with lace curtains at the parlor windows, ragged net ones at others, and shabby dotted swiss ones at servants' rooms and basement—you know very well what to expect of the people behind the windows. Then you come to a plain little shoe-box of a house, such a humble little house no one would think of looking to it for a lesson in decoration, and you find real windows, shining and clean, with fresh white curtains hanging straight and full, and green painted window-boxes full of growing things fastened to the ledges outside. You know the dwellers in the little house are nice people, and that they appreciate the privilege of windows.

Windows are intended primarily as dispensers of light and air, but like all architectural details that are of practical value, they are also of the greatest decorative importance. Too many windows are as bad as too few. It isn't that we need so many more windows, but that we need a better grouping of those we have. That is one thing the modern architect does supremely well: he makes the most of windows inside the house and out. Instead of spotting the exterior of a house with many windows, badly proportioned and badly balanced, he groups the windows so that they decorate the exterior and make the interior a place of sweetness and light.

The single windows in Colonial houses are placed with geometrical precision, and are dignified in effect, but in so many nonde-

script houses the windows are spotted singly over the surface with no apparent rime or reason, and are very ugly. Often these scattered single windows may be pulled into a group. For instance, if a room has one side wall broken by two windows, about four feet apart, the space between may be filled with a new window. The room will be much pleasanter, and the exterior will have a new interest, for the three windows will form a logical break in the wall. People are always "improving" their houses by adding bay windows, which usually look like expensive excrescences, when by expending about the same money and a little more thought they could make the whole house more interesting by pulling the scattered windows into well-balanced groups.

A group of windows often invites a broad window-seat. The window-seat may be constructed to cover a long, low radiator, with a lattice for the heat to filter through. Such a seat should have a long fitted pad, mattress fashion, of some fabric that will be in keeping with the other fabrics and colors of the room, and that will fade to an agreeable tone, for fade it will, you may be sure of that. However, grays and browns and tans fade to even pleasanter tones than they had when they came from the dye-pots.

In a small dining-room a group of windows will invite a square or an oblong dining-table, placed at right angles to the window-sill. I have often watched women scramble for the tables nearest the windows in tea-rooms and restaurants, and yet their own dining-tables are always placed exactly in the middle of the room, no matter how small or how gloomy it may be. It is not always practicable to place your dining-table under the windows, but when it is—do it! You

## THE RIGHT USE OF CURTAINS



MEYER & MEYER, ARCHITECTS

This fascinating detail of the entrance to the office of the architects in Philadelphia is full of the suggestions for small house work. The casements are of metal.

can make the room even more delightful by building a long shelf under the three windows, and having a row of plants on the shelves. You will always have fresh green things, and you'll always feel that meal-time is a gala occasion.

The dining-room in my own little house is really a part of the living-room, and I did not want it conventional, with a table set squarely in the middle of the floor, so I

placed the dining-room table against the east wall, under a group of four windows. The table is a reproduction of an early English factory table, seven feet by four. It is much too large to be a part of the surface of the floor, but it is not a great distance from the window. We put the chairs on the floor and look out the window. When the table is wood (as in Boston, or when the dining room comes, we can often get a table

## THE HONEST HOUSE

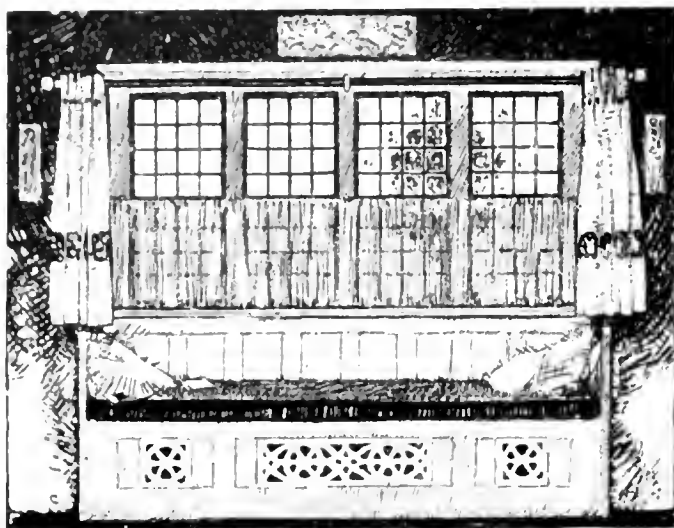

In this drawing note the method of screening the radiator which is under the seat. Note also the picturesqueness of the window arrangement with its small panes and simple hangings.

entertainment with their dinner. Then indeed do we appreciate the privilege of windows. There are so many trees outside that there is no glare in your eyes, facing the light, and our friends find it a very happy arrangement. You can see how it is placed in the photograph on page 199. On gala occasions we pull the table out into the middle of the floor and seat twelve people comfortably. But there are few such occasions.

If you have a bay window in your house, use it! Take down the heavy curtains and draperies, and remove the marble-topped table with its fine vase that has been viewed by passers-by for these many years, and make the little recess a useful place. A big arm-chair and a sewing-table, or a broad window-seat with narrow shelves for books at the ends, or a low table with a big chair on each side of it—any of these combinations will make the recess most inviting. If it has a sunny exposure, you can easily make a flower room of it. In this case, take down all the thin curtains and build many

shelves to hold plants. A lattice may be built around the windows, and ivy trained over it. This, of course, if there are other windows in the room. The flowers will darken the room slightly.

Don't permit curtains that will interfere with the pleasure of living. The best curtains in the world are made of sheer white swiss muslin. You can be sure they're always clean. You are n't worried about people looking in, and if you want to look out you can pull them aside.

The most beautiful windows are treated architecturally, and require only a heavy side curtain that may be drawn at night. Made up of well-balanced sashes subdivided into rectangular or diamond panes by leads or small moldings, such a window is a joy in itself. It does n't need curtains. If you can afford the glass that is uneven in quality (amber is the nicest color of all) your window will be a jewel, as full of changing color as an opal. I love those stately old houses on Beacon Hill in Boston, with their panes

## THE RIGHT USE OF CURTAINS

of violet and lavender glass. If one of these precious panes is broken the Bostonian's heart is broken also, and he seeks until he finds another piece of misty gray or lavender glass that will fit into his window.

If your house is built with thick walls ask your architect to see that you have broad interior window sills. Nothing adds more to the attractiveness of a room than a row of flower pots on a broad window sill. Somehow I can't imagine an English cottage casement window without a very crisp white muslin curtain and an orderly row of red geraniums on the sill. A bird sings merrily in a yellow reed cage, the flowers always bloom, the curtains never lose their crispness, in my imagination. This vision of mine has been

rostered by the picture of hundred of artists, and grim reality does not change it. Therefore, this must be the ideal window treatment—all poets will agree with me!

We are so cursed with flies and mosquitoes in America that we can't consider our window curtains until we have arranged for wire screens. Window shades are almost as great a nuisance, but we can do without them by having two sets of curtains. Window shades temper the light, and are usually necessary to bedrooms, even if you manage to do without them in the living-room. If you must have them, be sure that they look well from the outside of the house. If they are tan or ecru or linen colored they will not be objectionable, but if they are white



Wesley Lyric, Architect

The kitchen, when well considered, may be gay and cheerful—as it is not in the case of the kitchen shown here.

## THE HONEST HOUSE

or dark green they will be very glaring. Of course if your house is painted white, you can use white shades, but be careful not to get a sickly blue-white.

It is almost impossible to use a holland shade at a casement window. The wire screen is almost as difficult. If you have the screen placed outside the window, you can have a built-on window-box outside, but the casement will have to swing in. If you have the casement swing outward, the screen will have to be removed every time you wish to open or close the window.

Casement windows are best curtained with thin white net or muslin, shirred at the top and bottom on small brass rods so that the window may be opened without the vexation of flapping curtain. Casements made of leaded panes of colored glass do not require thin curtains. A heavy curtain that may be drawn across the window at night is all that is necessary.

A heavy curtain has great possibilities for beauty. When you choose the fabric, select some stuff that is good in design and texture, especially at night, for while almost any heavy curtain is attractive enough when pulled to one side in heavy folds by day, when it is drawn at night it should be even more so—it should be decorative. I like a curtain that shimmers at night, a soft fabric with silk threads, or one of those lovely Japanese cottons that are printed in metals and dull colors—bronze and silver, orange and brown, on a tan ground. Such fabrics cost no more than ordinary reps and velveteen.

The day of lace curtains has gone forever. This is one of the reforms of which we are *sure*. Despite the fact that millions of pairs of lace curtains are sold each year, no one that you know buys them. Really,

there might be an adage: By their lace curtains ye shall not know them!

I am so often asked "how long parlor curtains should be," or how new curtains are made, or whether curtains are draped. The treatment of window curtains is exceedingly simple because it is invariably based on common sense. The drapings and puffings of other days are unknown to the modern decorator. The main things to remember are:

Glass curtains are nicest when they are of white or cream net or muslin or scrim. Natural-colored linen scrim also is good. A two-inch hem on both sides and the bottom and a two-inch casing at the top are the usual finish. Sometimes they are finished with hemstitching, if you care to take the trouble.

These thin curtains are strung on a small brass rod and are hung as close to the glass as possible. The lower hem barely escapes the sill at the bottom. The curtains may hang in straight folds, or may be pushed to the sides by day. If they are made of net, it will not be necessary to push them aside, for net is thin enough to see through. Ruffled curtains, crossed and looped back, often appeal to us just because of their cleanly, fresh appearance, but plain ones are nicer. Ruffles belong on wearing apparel, not on house-furnishings. Occasionally one sees muslin curtains finished with an old-fashioned ball fringe. These curtains are usually held back by white cords during the day, but they should be released from the cords at night.

Windows that go all the way to the floor of course should have glass curtains that barely cover the glass and side curtains that just escape the floor. French windows are treated differently: here two small brass rods must be used on each panel, confining the top

## THE RIGHT USE OF CURTAINS

and bottom hems of the thin curtains. Casement windows are often treated in the same way. Small casements may have short sash curtains, loose at the bottom. If the casements open out, the white curtains are often eliminated and inside curtains of silk or linen or cretonne are fixed to the inside window trim. These curtains are made with plaited valances.

When side curtains of chintz or such a fabric are used at the double-hung windows there may be a fitted valance, or a plaited ruffle at the top of the window. This valance should have its own rod, so that the chintz curtains beneath it may be drawn to-

gether at night. Many people string the valance and side curtain on the same pole, and while this is not exactly a mistake, the trimming of the day chintz is very nice to look upon. If several rooms open together, and the wall treatment are the same, the side curtains should also be the same.

When glass doors lead to an outdoor dining-room, or a little conservatory, or an enclosed piazza, the effect is very pleasant indeed, because you can enjoy the sun, line and flowers and the feeling of outdoor while you toast your feet by a real fire within. Usually these glass doors are made French fashion, of two long narrow sashes, each two



Designed by H. F. Lindeberg.

The windows of this house are so designed that they are full of interest. Note the way the shutters are arranged for the French windows. The house as a whole is full of suggestion and its weightiness can be easily applied to small house design. It is located at White Plains, New York.

## THE HONEST HOUSE

panes wide, and many panes deep. The best method of curtaining the sash is to shir a soft white or cream stuff—muslin or net—on small brass rods, the top rod being placed at the second bar from the top, and the lower rod being placed at the very bottom of the glass panes. This leaves an open square of four panes at the top of the sash.

Plan your windows for sunshine and air, and then refuse to have a wall-paper or a rug that will not stand the test of the sunshine. This is a pretty good rule for the furnishings of your house. And if you are willing to spend your money for *quality*,—even if you have to deny yourself certain things you like,—your house will reflect the wisdom of your action.



A studio near Hartford, Connecticut.



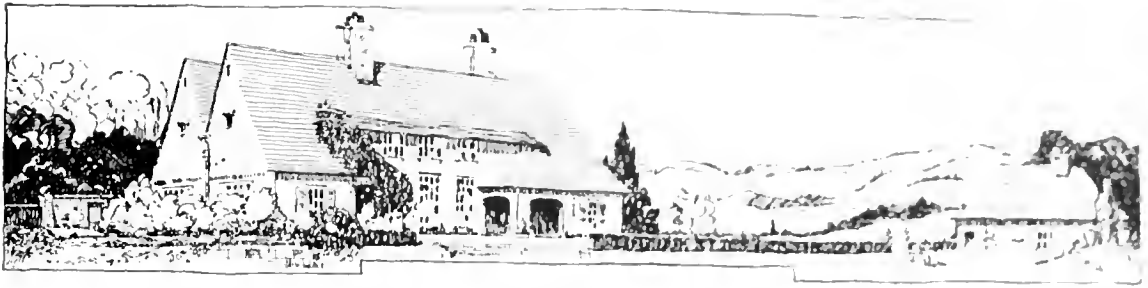

## CHAPTER XXIII

### BEFORE YOU BUY YOUR FURNITURE

**H**OW many women really decide what the furniture of their houses will be?

There is a nice theory that when a woman has a house to be furnished she has a neat little list of all the things she will require in that house, and all she needs is a few days' time and a certain amount of money and an obliging salesman, and her house will be furnished. There may be women who have actually bought the furniture originally planned for their houses, but I haven't known them.

Certainly most of the women I know have had this grave matter decided for them by some particularly good piece of furniture that has come to them, and this piece of furniture gradually influences the equipment of the rest of the house. It may be a grandfather's clock of mahogany, or an old rose-wood table, or a walnut sofa, or a quaint old oak chest, or even a Chinese vase or a French etching. But its influence is inevitable.

Houses cannot be furnished in a few weeks, or a few months, save by experienced

decorators. If you plunge in desperately and do all your shopping in a few days, as so many bewildered young brides do, you will want to begin committing your mistakes before the year is out. Hasty shopping is always a series of compromises, no matter how carefully you have planned it beforehand.

Why are we so afraid of our homes coming bare and empty? Why are not we interested enough to buy things that we actually require them? Why do we apologize for the kitchen table in the dining-room, when good fine old chairs explain the matter? Why, if one with an ounce of imagination will ask, why we are waiting until we can afford the proper table for those chairs, and why do we not concern ourselves with people who have no imagination?

There are so many of us who buy a few simple things, and yet we are not satisfied buying things that do not meet our own standard. Because the greater number of women are content with things that are ugly, ugly, wicked color and design, and so on.

## THE HONEST HOUSE

ecution, the rest of us, who really want simple and durable things, sigh and compromise because, we argue, "Here is my house ready and waiting. It must have this and that at once, because other women's houses have this and that. I'd like to look further, but I am so tired, and, after all, this is the best thing I have seen!" Have n't you made this compromise, over and over? And have n't you finally thrown away half your hastily purchased furniture in sheer disgust? I have!

If you start out with the determination to have mahogany furniture only, or oak, or walnut, or whatever you may like, your house will be absolutely unobjectionable, but you won't have very much fun with it. If, however, you have a few pieces of furniture that you love too much to give up, and you have to search and search for every new thing you buy so that it will be friendly with the old things, your house will be a much pleasanter place to live in.

The furniture that most of us buy may be divided into four groups:

First, wooden furniture that is oiled or waxed so that the grain and color of the wood is its own decoration, such as oak, mahogany, walnut, and so forth.

Second, wooden furniture that is covered with paint and lacquer or gilt, such as the quaint Colonial furniture with flat ground colors and decorations of posies and garlands, and the lacquered Chinese furniture in which conventional decorations of gold are applied to a ground of green, red, or black lacquer, and the simple models painted or enameled in one tone.

Third, the furniture that is covered wholly or in part with tapestries, leathers, chintzes and the many less expensive fabrics.

Fourth, the light-weight furniture that is constructed of reeds, rattan, and so forth, that comes to us from China, the Philippines, the weavers of Europe and our own willow-craft workmen.

Of late another sort of furniture has been put on the market that will some day be useful to many of us. This is the cement or terra-cotta furniture made from old Italian models, and most suitable for gardens and hallways of stucco houses, but we need not concern ourselves with this furniture in this chapter.

You can associate furniture of each of the first four classes pleasantly in one room, if the design and color are in harmony. For instance, you can use a mahogany table and chintz-covered couch and willow chairs and a chest of drawers of painted wood in one room, or you can use oak furniture, tapestry-covered chairs, a black lacquer chest and Chinese reed chairs together. The Oriental lacquer furniture and the Occidental painted furniture are not friendly, just as oak and mahogany are usually unfriendly, but any one of the decorated woods may be combined with any one of the stained and waxed woods if the selection is made carefully.

If you had a piece of black-and-gold lacquer furniture, for instance, you would be careful to select a covering for your upholstered chairs that would be of plain color, or of a design in keeping with the design employed on the lacquer. It would be silly to associate chairs decorated with primrose garlands and lacquered furniture covered with fantastic temples, ships and Chinamen, in the same room. And yet either of these chairs, if used in connection with oak or mahogany furniture, would be very pleasant.

## BEFORE YOU BUY YOUR FURNITURE



Wilson Eyre, Architect

This view, taken in Mrs. Goodnow's house at Forest Hills, Long Island, shows a portion of the living and dining rooms. Note the use of hangings to give color to the walls.

Fortunately, we are no longer forced to buy sets of things. We buy a chair because it is comfortable and because it is beautiful, but we do not wish to repeat the chair. We would rather have a second chair of a different kind. The only room that really invites a "set" of chairs is the dining-room, and there is a great opportunity for gaiety and charm in this erstwhile formal room if you go about its furnishing in the right spirit.

Ever so many new houses are built without any real "dining-room." If the family

is small and their life is simple, a huge living-room with a corner for dining is possible. In my own house the dining and living-rooms are practically one, and I have done all the ugly "dining-roomy" things, and I keep the glass and china in the kitchen.

We have to be careful about mixing woods that depend on their grain and polish for their beauty, but there are, on my level, things in willow and rattan, in cloth and tapestry covering, that we may associate with our fine polished wood and get remark-

## THE HONEST HOUSE

able effects. There is something so very dreary about a proper room, with a set of furniture carefully matched, and sets of pictures and vases and books—not an accidental anywhere!

The secret of the association of furniture is: Harmony of color and line and design. Oak and mahogany are both beautiful woods in themselves, and if darkened by age and usage they may be used together, but if the oak is very brown and the mahogany very red, each cheapens the other. The oak seems coarse and colorless, and the mahogany seems impossibly red and shiny.

If your living-room is paneled or wainscoted in oak, and you have a particularly good Stuart chair with turned legs and cane inset to build on, you need not wait until you can buy other furniture of the same period as the chair. I know a very successful living-room furnished with objects of widely different types. There is an oak Windsor chair of the old kitchen type, a reproduction of a Cromwellian chair with oak frame and leather seat and back, a perfectly new upright piano of absolutely simple lines, a small table of unpretentious design, and a graceful Stuart chair, all in perfect accord with the spirit of the oak paneling. One beauty of such simplicity is that a fine tapestry-covered chair might be introduced into this room, and the piano and kitchen chair would still be at home.

This room might have been spoiled in a dozen different ways. If the piano had been "ornamented" a bit with geometric devices, if a squashy leather chair of the tufted variety had been used instead of the simple oak-and-leather one, if a heavy "Mission" rocker had been used instead of the Windsor chair, if one of those elaborately carved

chairs miscalled "Early English" by the dealers had been used instead of the Stuart chair, the whole room would have been thrown out of key.

You must consider not only the harmony of line and color and design, but also harmony of mass, of proportion, when you mix furniture of different types.

It is not possible to tell you just the sort of furniture to buy: that is something every woman must decide for herself.

I am not one of those painstakingly careful people who would have you throw away good furniture just to keep each room "in period." I think very few of us need concern ourselves with the trying task of working out period rooms. Most rooms grow of themselves, if you give them half a chance. Even if they were begun in the wrong spirit, they may be made beautiful if you will weed out the ugly, mistaken things and give the good things a chance to assert their worth.

A woman I know started out, thinking she wanted to furnish a house with "Mission" furniture. Fortunately, she started in a very small way—in a three-room apartment—so her purchases were restricted. She bought a library table, a bookcase and several heavy oak chairs for the combined living-room and dining-room. In less than six months after this ambitious little home had begun, an old lady died and left my friend her beloved secretary, one of those dignified old desks with book shelves above, with doors of leaded diamond panes. The old secretary was so big it did not really belong, after it arrived at the flat, and it had to be done over, but it was so very much nicer than everything else that the rest of the furniture was pulled around to make room for it.

It was n't long before the clumsy chairs

## BEFORE YOU BUY YOUR FURNITURE

were sold to a second-hand dealer, and a willow chair and a rush-bottom one and a chintz covered one were substituted, because they seemed more at home with the old secretary. The heavy round table soon gave place to a graceful old mahogany table with drop leaves. The bookcase was abolished, and plain white shelves were built in. This home grew of itself from the moment the secretary entered it.

I am not condemning Mission furniture! Certainly the plain oak models that have come to us along with the craze for the bungalow are very much better than the furniture we've suffered for so many years—the Victorian walnut, the awful golden oak,

the imitation mahogany that is still flooding the cheaper shops. Mission furniture is very good in its place, but its place is necessarily an uncrowded, spacious room. Certainly massive oak chairs and tables, no matter how well made, have no place in small city rooms.

Nor is this chapter a brief for old furniture. We speak in the terms of old furniture because the best furniture offered us is made from the old models. There are new men who are making beautiful things, both in America and abroad, but the prices are prohibitive. So we will be wise to study the various styles and schools of furniture that are being reproduced by intelligent manu-



WALL PAPER AND FURNITURE

A strongly figured wall paper is possible if its colors be harmonious. But it is more difficult than a simple flat tone paper, because the furniture and hangings must be chosen especially to harmonize with it. This room is in Mrs. Goodnow's house at Forest Hills, Long Island.

## THE HONEST HOUSE

facturers, and plan our rooms according to what we most like, what we most need, and what we can actually afford. In the bibliography at the end of this book you will find a list of books on furniture, books that will give you the arguments pro and con, the earmarks, the secrets of those passionate adventurers who spend their lives in collecting old furniture. Certainly it seems to me little short of foolhardiness for a woman to plunge into a furniture shop until she has read much, and thought more of her require-

ments. I have n't laid stress on it,—but mistakes are costly.

I should like to give a neat lot of rules, a list that might be followed as casually as your grocery list, but it can't be done. I can only beg you to accept my theory, that nothing is worth buying which does not offer you both pleasure and service. Pleasure should mean Comfort and Beauty, and Service means Economy and Utility. Put these principles in your pocket and go a-shopping, but go slowly—go slowly!



Charles Barton Keen, Architect.  
Note the unusual arrangement of beams in this pergola porch.

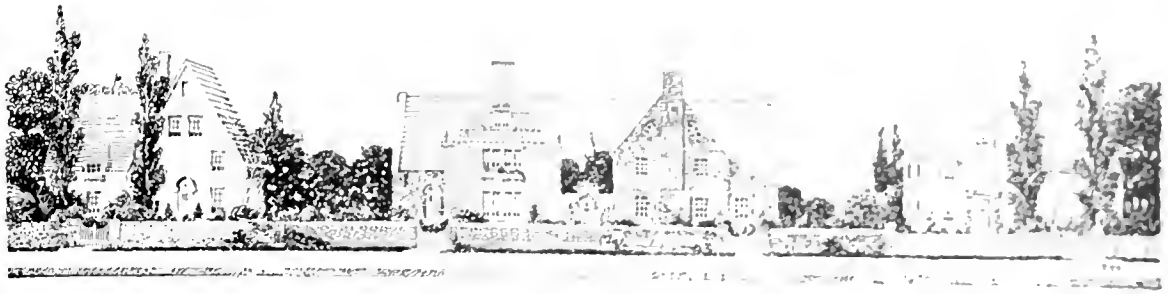

## CHAPTER XXIV

### A LIST OF USEFUL BOOKS

**A**ND so we come to the end. A survey of the subject of home building such as is made in the foregoing chapters would be incomplete, however, if it did not include some suggestions for the further study of the subject.

The literature given over to the study and representation of architecture is extremely varied and in many respects satisfactory. Architectural histories and treatises are abundant. If you wish to study Greek or Roman or Italian architecture, there are many competent books which will give you plenty of information and inspiration. For the greater part this literature is occupied with monumental architecture:—the architecture of temples, palaces and public buildings generally. Domestic architecture of the formal and pretentious type is well represented, but, excepting the books devoted to English work, there is a very slight literature dealing with the more modest types of dwelling.

Of books treating of the American small house especially there are very few worthy of commendation. Of course one must remember that from the period of the later Georgian architecture until comparatively recent times,

there has been very little commendable architecture in this country to write about. The older Colonial or Georgian buildings have received much deserved attention, though the number of books at moderate prices is surprisingly small.

Our modern small-house architecture at its best is excellent; at its worst it is unbearably bad,—and there is to-day much more bad architecture than good. Naturally enough, as a reflection of this fact, there is a paucity of books which present only the best examples of modern small-house design.

While books dealing adequately with the better aspects of domestic architecture are wanting, there is, unfortunately, no lack of books which advertise its worst aspects. Especially is this true of that type of commercial catalogue of house plans, such as certain "architectural firms" usually under such alluring titles as "One Hundred Home Plans for One Dollar." They are filled for the most part with utterly reprehensible designs. The untrained person, unfortunately enough cannot tell the difference between a bit of plain and a downright wretched bit of work, and therefore he may be hard put to it to tell the difference

## THE HONEST HOUSE

tween them under all conditions. The case is, in its essence, not different in the matter of judging good and bad architecture. Realizing this, certain publishing concerns, by issuing books of house designs devoid of any artistic merit, have, by claiming for these designs all the architectural virtues, systematically debauched the taste of the public.

The attempt here made is to suggest only such books as are regarded as meritorious by competent architects and so far as possible to name books the prices of which are moderate.

**THE GEORGIAN PERIOD**, edited by Professor Wm. R. Ware, Twelve parts, \$60.00. (American Architect, N. Y.).

This is an extremely exhaustive survey of the whole Colonial period and it presents a large collection of photographs and measured drawings together with an explanatory text. There is also an abridged edition consisting of 100 representative plates called "THE STUDENTS EDITION" which sells for \$15.00.

**COLONIAL ARCHITECTURE FOR THOSE ABOUT TO BUILD**. By H. C. Wise and H. F. Beidleman, \$5.00. (Lippincott, 1913).

This book devotes itself more particularly to Colonial architecture in and about Philadelphia. The illustrations, of excellent quality, are very numerous and show the best work of the period. The text is at once informing and agreeable to read.

**THE DUTCH COLONIAL HOUSE**, by Aymar Embury, \$2.00. (McBride, Nast & Co.).

Devoted almost entirely to the gambrel roof type of house, this book shows in an entertaining manner the possibilities of the Dutch Colonial house. The illustrations, which include floor plans, are numerous, and good. Several modern adaptations of this type of house are shown.

**SMALL COUNTRY HOUSES OF TO-DAY**, edited by Lawrence Weaver, \$5.00. (Scribner's, 1913).

**THE COUNTRY LIFE BOOK OF COTTAGES**, by Law-

rence Weaver, \$2.50. (Scribner's, 1913). These two books, very fully illustrated by photographs and floor plans, present the best modern work of the English architects in the field of small house architecture. The photographs are admirably chosen and the designs in general are worthy inspiration for American home builders. Naturally some allowance must be made for the English point of view, particularly on matters of planning.

**THE HALF-TIMBER HOUSE**, by Allan W. Jackson, \$2.00. (McBride, Nast & Co.).

Devoted entirely to the consideration of half timber houses, this book sets forth the advantages of this type of construction. The illustrations are well chosen.

**BUNGALOWS**, by H. H. Saylor, \$2.00. (McBride, Nast & Co.).

One of the few commendable books on bungalows. The illustrations are excellent and a great variety of bungalow designs are given.

**SUCCESSFUL HOUSES AND HOW TO BUILD THEM**, by C. E. White, Jr., \$2.00. (Macmillan).

**THE COUNTRY HOUSE**, by C. H. Hooper, \$1.50. (Doubleday, Page & Co.).

Both the above books deal very fully and competently with the usual practical consideration of house construction including drainage, plumbing, heating, lighting and equipment. Of them, Mr. White's book is the better since its choice of examples is far more discriminating than that shown in Mr. Hooper's book. The latter book should be consulted therefore for practical suggestions; the artistic merit of the houses illustrated is frequently questionable.

**THE AMERICAN VIGNOLA**, edited by Professor Wm. R. Ware, 2 parts, \$2.50 for each part, \$5.00. (International Textbook Co. Scranton, 1910).

For those who wish to understand the significance of classic architecture,—of columns and arches and all the motifs used in classic architecture, there is no book which will repay study so well as Vignola. There are many editions of Vignola, but Professor Ware's is for general purposes perhaps the best.



## A LIST OF USEFUL BOOKS

**DETAILS OF OLD NEW ENGLAND HOUSES**, by Lois L. Howe and Constance Fuller, \$10.00. (Architectural Book Publishing Co.).

An excellent book consisting of fifty plates giving measured drawings and details of Colonial work, including porches, door ways, mantels, and so forth. If one wishes to know just why Colonial houses are charming he must study their detail.

**BUILDING DETAILS**, by Frank M. Snyder, 11 parts, \$3.00 for each part. (Published by the author, New York).

This collection although it includes details of many buildings other than dwelling houses, contains a good number of drawings showing the details of the very best modern house design. The details are drawn with great fidelity. The parts may be purchased separately.

**COLONIAL HOMES AND THEIR FURNISHINGS**, by Mary H. Northend, \$5.00. (Little, Brown & Co.).

This book gives many illustrations, especially of New England Colonial Homes, and lays special emphasis on the treatment of the interiors.

**THE HOUSE IN GOOD TASTE**, by Elsie de Wolfe, \$2.50. (The Century Co.).

Unique in its way, this book deals with interior designs which have been all executed by the author. Its field lies somewhat beyond the reach of the modest small house but it will be found full of useful suggestions. The book is interestingly written and the illustrations are admirable.

**ADVENTURES IN HOME-DESIGN**, by Ruth Elizabeth Stecker, \$5.75. (The Century Co.).

The stimulation which the reader gets from this book is largely due to the very high quality infused in the text. It tells us how they met various problems which entered the process of altering old American houses into modern and more livable homes.

**GARDENS FOR SMALL COUNTRY HOUSES**, by Gertrude Jekyll and Lawrence Weaver, \$3.00. (Scribner's).

Although this is a book devoted to English Gardens from an English point of view, its suggestions are for the most part applicable to our own garden problems. The readable text is supplemented by a quantity of photographs and plans. It deals with garden design as a whole, including garden architecture and planting.

**THE PRACTICAL BOOK OF GARDENS AND HOUSES**, by Phoebe Weston Hargrave, \$3.00. (Lippincott).

This book deals in its way with American gardens as the foregoing book does with English. It is devoted largely to the architectural treatment of gardens, their layout, arbors, gates, ways and garden houses. The text is excellent. The illustrations, though 200, are unfortunately unequal to the text.

**THE LURE OF THE GARDEN**, by H. Rogers H. Thorne, \$4.00. (The Century Co.).

A most interesting book on the various aspects of gardening.

No reputable architect so sells his designs in the open market. In designing a house he tries to express in it some original character and special interest. His ideal, unlike that of the publishers of these cheap books, is not to sell the same design to a thousand clients.

Of course the foregoing list is only suggestive; there are many other valuable books which deal with the various aspects of home building. The books in this list, neverthe-

less, are fairly representative of the best, and no list, however long, could be exhaustive.

After all, the value of books lies not in their power to stimulate our interest in the thing itself, but in their power to make us come to examine it, every one of its details, cut from the text. It is only by reading the least like material that we can get the book for the best of its kind. It is only by reading and yet yet we can get the best of it.

## THE HONEST HOUSE

you are looking for. In the field of artistic endeavor, it is next to impossible to copy anything outright without sacrificing some important consideration imposed by your problem. Nearly always the practical conditions of your problem differ from those of the examples shown in the books. Consequently you are driven back upon your own resources and initiative. This fact brings large compensations.

What we should all try to do is to adapt,—not to copy. That which the enlightened person seeks is inspiration, not simply in-

formation. The matter of designing, building, and furnishing a home comes in the end to a question of self-expression; and the opportunities for this expression are infinitely varied. If we are servile in our attitude, if we are easily satisfied, if our critical sense is wanting, and our enthusiasm impoverished, the houses we design and furnish will be weak and without character. We build ourselves into our houses. Remember that the world we live in is a world of ideas. Though we see it dimly, a worthy ideal is always before us in all our undertakings.

THE LIND









UNIVERSITY OF CALIFORNIA LIBRARY

Los Angeles

This book is DUE on the last date stamped below.

MAY 15 1968



A A P.  
NA 7120 G624r



L 005 856 380 0

