



The Horizon

JOYCE EVANS









Digitized by the Internet Archive
in 2019 with funding from
North Carolina Digital Heritage Center

<https://archive.org/details/horizon19611961beth>

The Horizon



Published By
1961 Senior Class
Bethel High School
Bethel, North Carolina



Annual staff at work.

Bus Drivers: Danny Rollins, Philip Manning, Harvey Lewis, Roger Everett.



Don't just stand there, girls, Yell!



Drifting and Dreaming



Is this concentration?



S - T - R - E - T - C - H - !

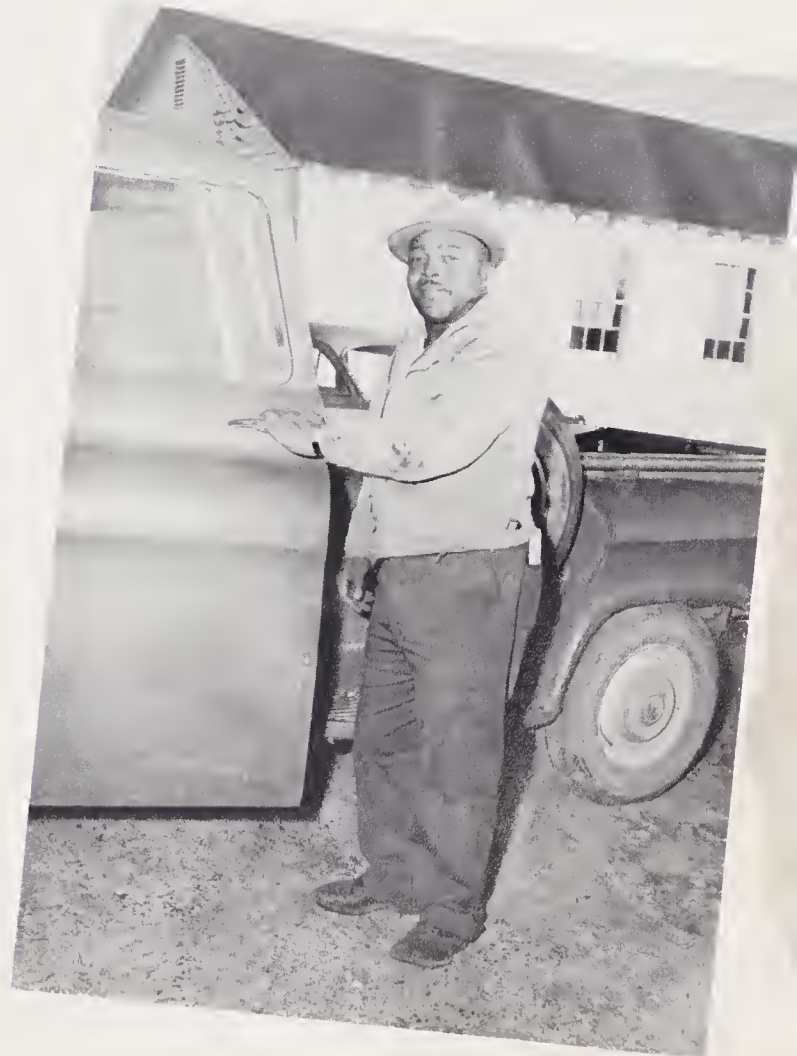

Contents

FEATURES	9
ACTIVITIES	33
ATHLETICS	41
ELEMENTARY	47
ADVERTISEMENTS	57

Our man Friday.



DEDICATION

Mr. John C. Coughlan

In this age of scientific advancement, this challenging age of space endeavor,
Each school searches desperately for, but rarely finds, a scientific teacher, learned and clever.

However, in our school, we are fortunate indeed, and we feel ourselves truly blessed.
Because in the field of science, we have instruction ranked with the best.

Therefore, we, the Seniors, have the desire to give honor where honor should be.
So to Mr. John Coughlan, our teacher and our friend, with heartfelt sincerity.

We dedicate our yearbook, The Bethel Horizon, for the year nineteen hundred and sixty-one,
For he's a person who has tirelessly and faithfully striven to see that his duty is well done.

Not only in the immediate present, but far, far in the future, we will see,
How much Mr. Coughlan's work has meant and will mean to you and to me.

So in a spirit of thanksgiving for the zeal of this truly dedicated man --
We are giving to him the best tribute we know, in the best way we can.

Administration



Mr. W. C. Latham
Principal



Mrs. Hilda Alexander
Secretary

Faculty



Mrs. Francis McDonald
Commerce



Mrs. Hilda B. Carson
Home Economics

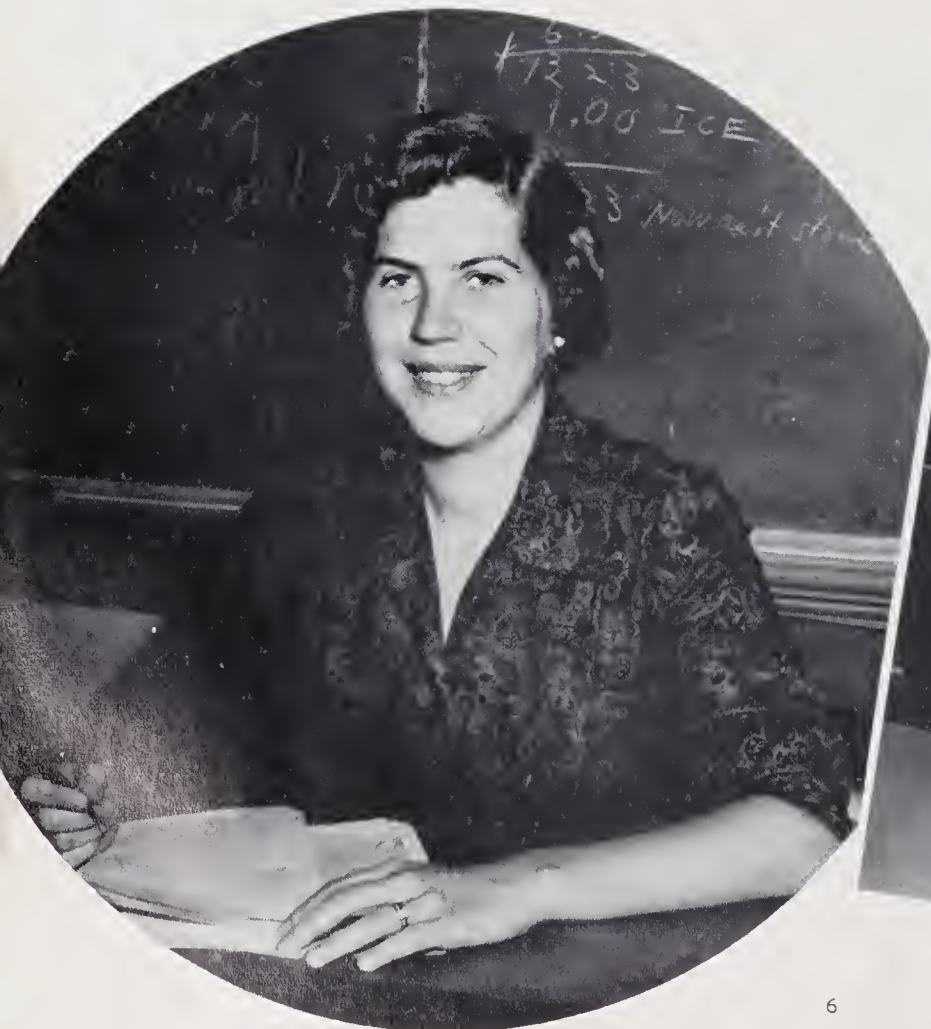

Mrs. Sue H. McKinney, English



Mr. John C. Coughlan
Science



Mrs. Jane M. Highsmith
French



Mrs. Daisy Lee Latham
Social Studies

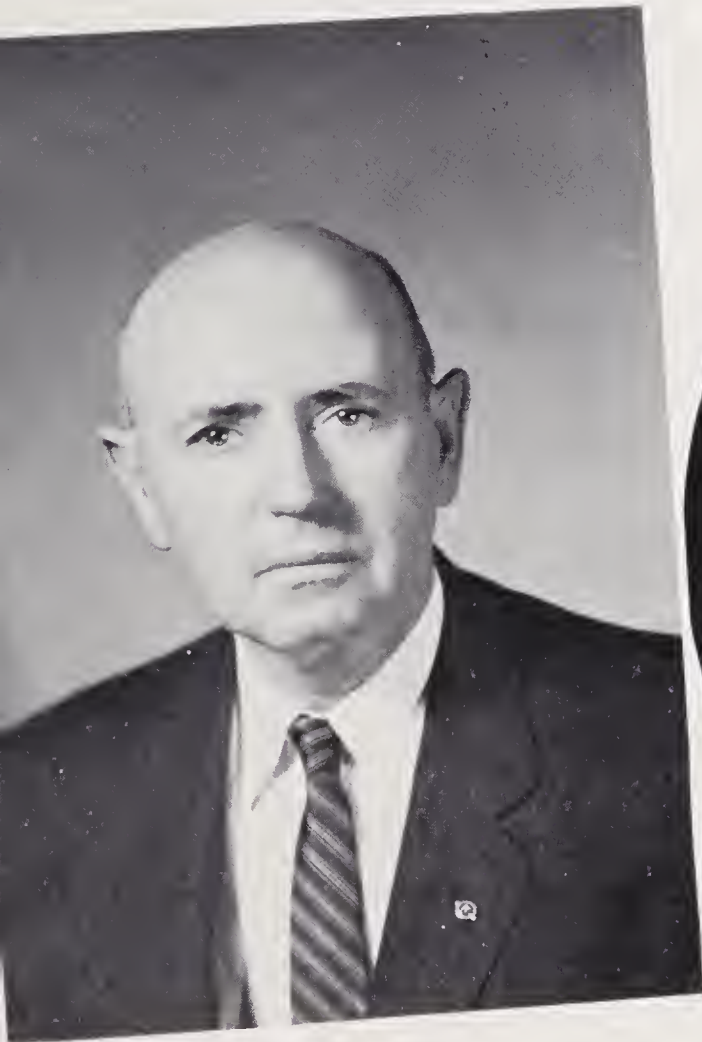

Mr. D. H. Conley, County Superintendent



Mr. S. D. Dewar, Agriculture



Peggy Highsmith



Sylvia Gardner

CHIEF MARSHALS

Marshals Of '60



John Smith

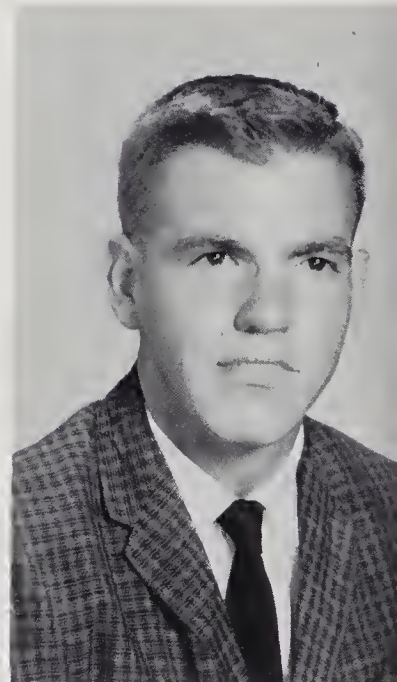

Clayton Briley

Cliff Everett



James Ayers

Features

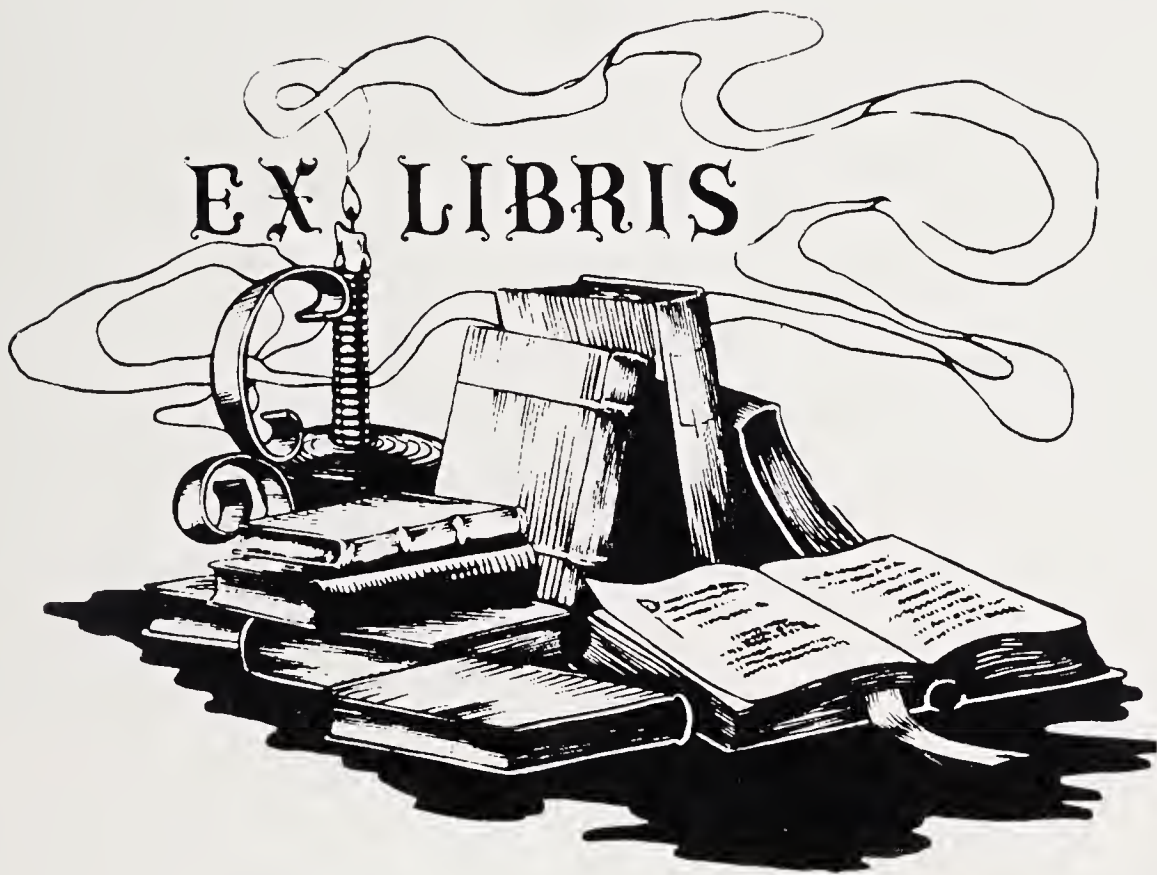

*The Pathway To
New Horizons*

Super

Best All Around

Peggy Jane Highsmith

James Earl Ayers



Most Deserving

Donna Lorraine Keel

John William Bland

Most Cooperative

Sylvia Lovelle Gardner

Clayton Earl Briley

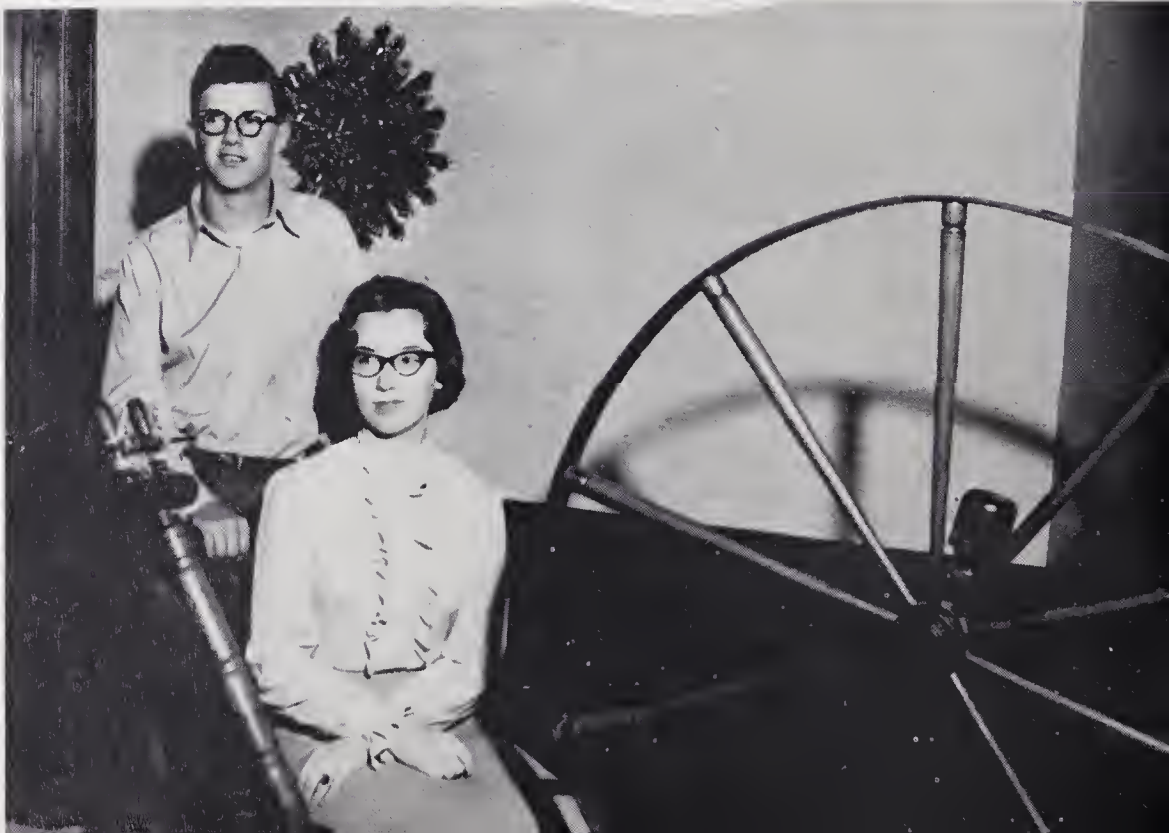

Best Dressed

Sue Edmondson

Danny Rollins

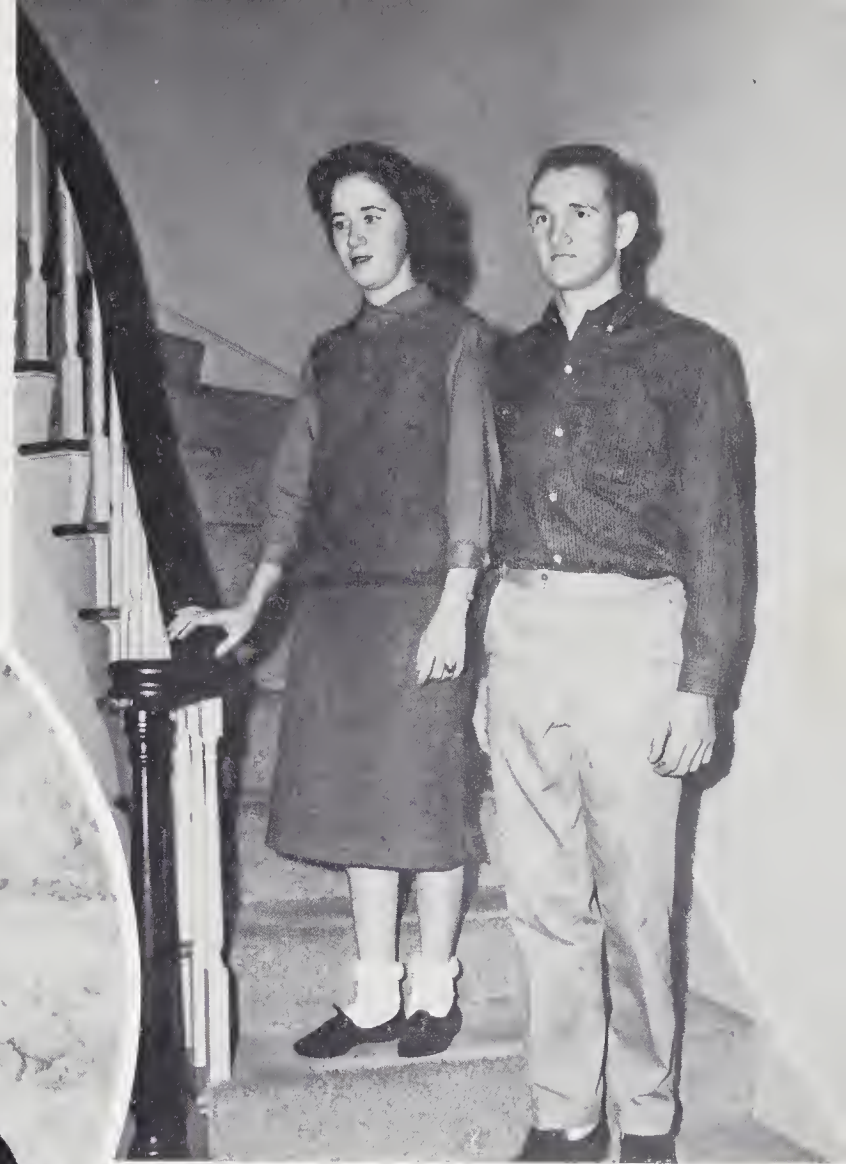
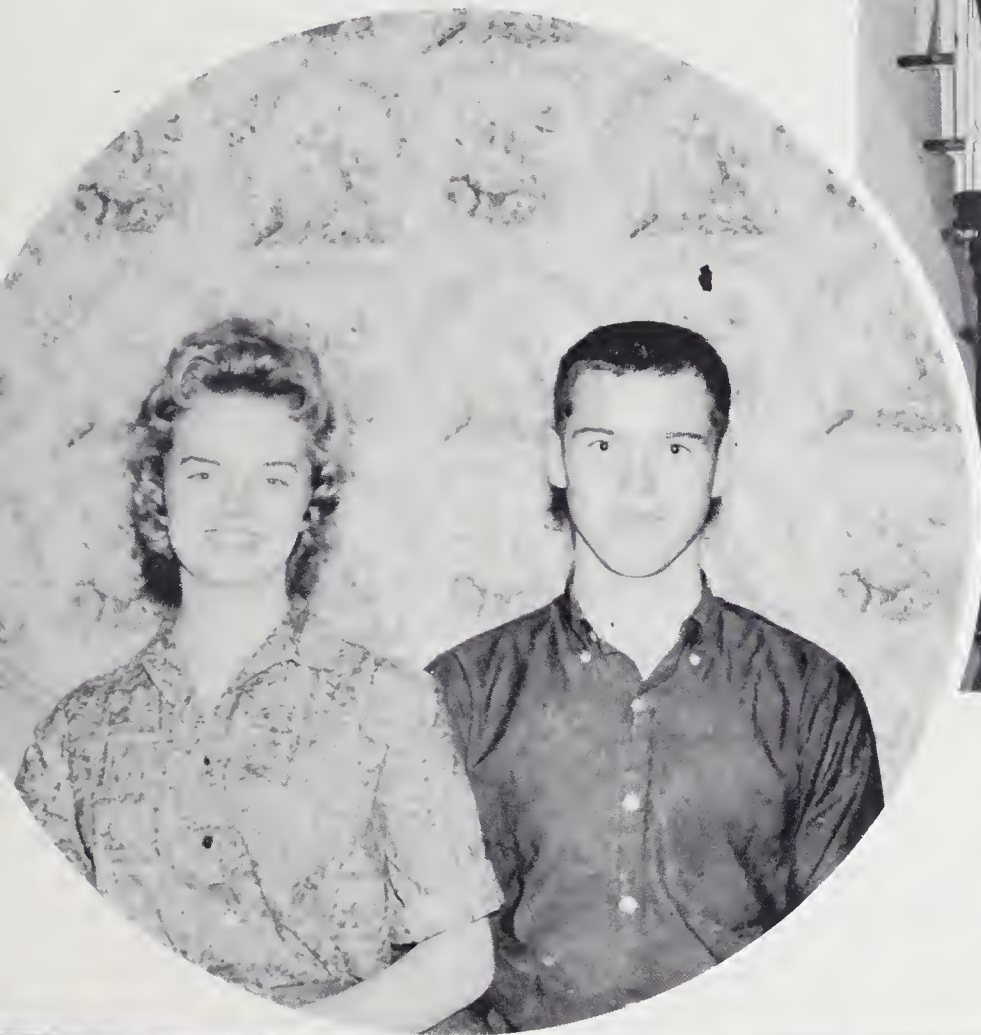

Most Popular

Margaret Rose Edmondson

Harvey Lewis



*Most Likely
To Succeed*

Peggy Jane Highsmith

Cliff Everett



Most Athletic

John Smith
Margaret Nelson



Most Talented

Carl Cullifer
Faye Smith

Best Looking

Roger Everett
Jane Crandell

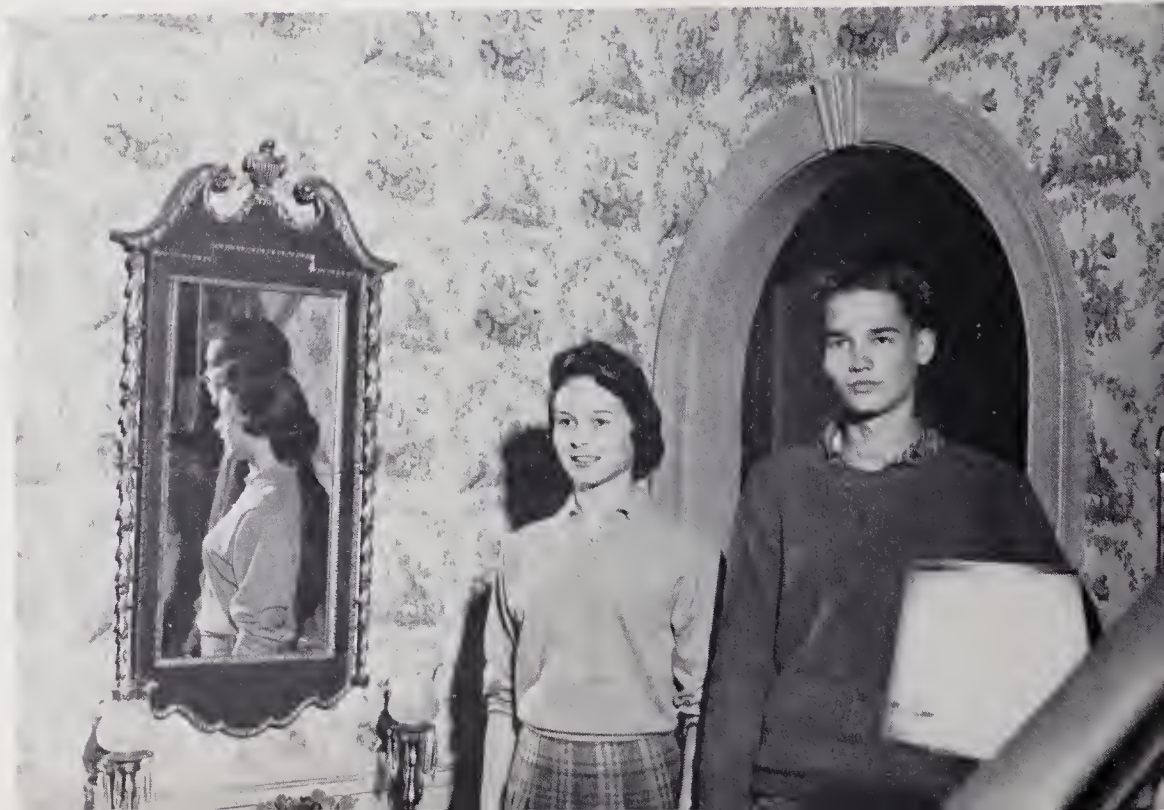

Senior Officers



LEFT TO RIGHT: Margaret Rose Edmondson (Treasurer), Margaret Nelson (Representative), Sylvia Gardner (Secretary), John Smith (Representative), Danny Rollins (Vice-President), Roger Everett (President)



MASCOTS OF THE CLASS OF 1961

Amy Lou Everett and John C. Gurganus, Jr.

Senior Class

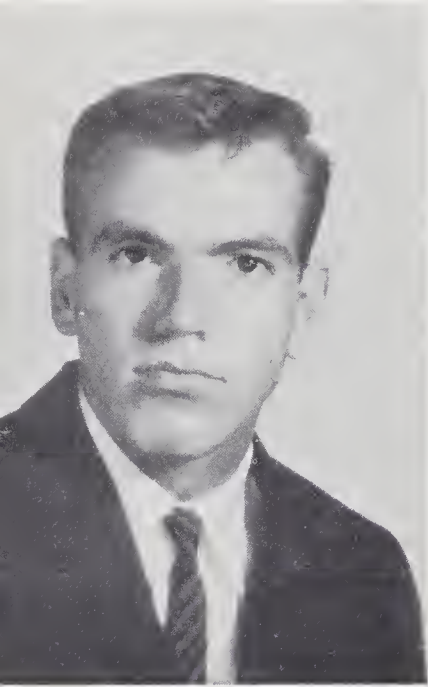

JAMES EARL AYERS

Class Pres. 3; Vice-Pres. 1; F. B. L. A. 3, 4; Vice-Pres. of Student Body 4; Beta Club 3, 4; Bus Driver 2, 3; Basketball 1,2,3,4; Baseball 1, 2, 3, 4; Marshal 3; Representative 2; President 4; F.F.A. 1,2,4; French Club 3,4; Annual Staff 4; Business Manager 4; F.T.A.

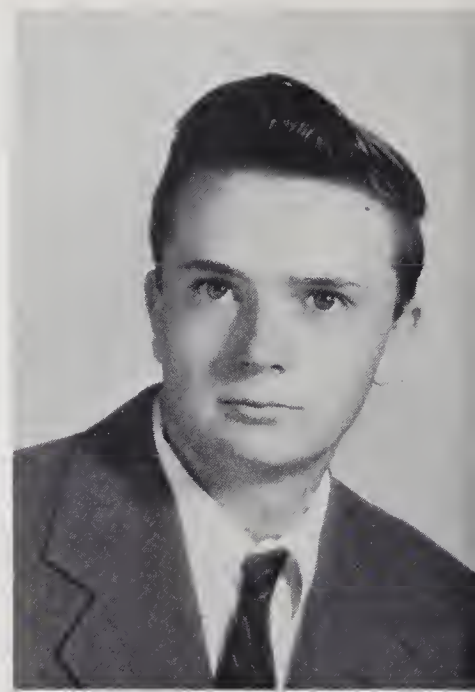

JOHN WILLIAM BLAND, JR.

F. B. L. A. 3, 4; F. F. A. 1,2,4; Science Club 2; Historian Club 1; Annual Typist



CLAYTON EARL BRILEY

F.F.A. 1,2,3,4; Beta Club 2,3,4; Vice-President 4; Science Club 2; Paper Staff 4; F.B.L.A. 3; Marshal 3; Historian Club 1

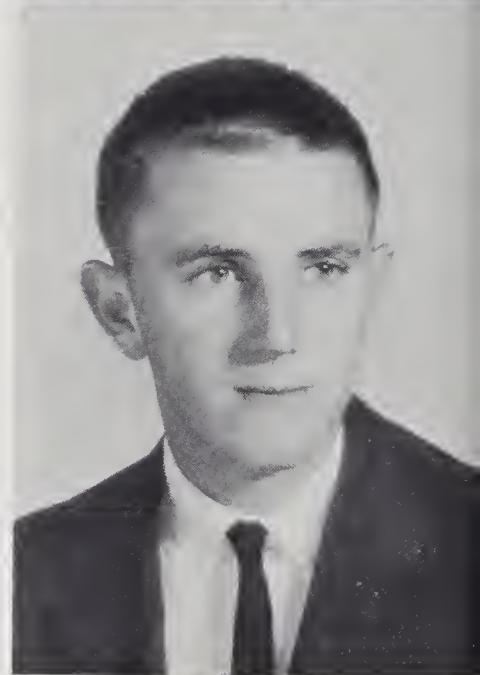

GENE BRILEY

Band 1,2,3; Pep Club 1,2; Baseball 1; Basketball 1; F.B.L.A. 4; Dance Band 2, 3

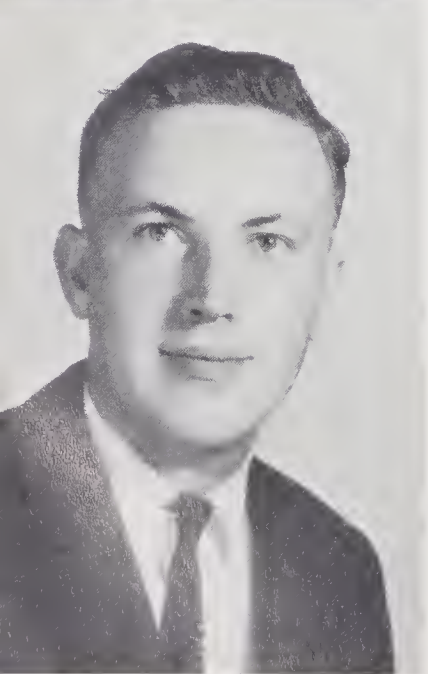

KELTON RAY BRILEY

Baseball 1,2; Basketball 1,2,3,4; Paper Staff 4; F.B.L.A. 3, 4; F.F.A. 1,2,3,4; Science Club 2, 3; Driver's Education 2; Annual Staff 4



JANE CARSON CRANDELL

Homecoming Attendant 3; Basketball 1, 2, 3, 4; F.H.A. 1, 2, 3, 4; Secretary 3; F. B. L. A. 3, 4; Historian 4; Glee Club 1,2,3,4; Banquet Chairman 3; F. T. A. 4; Paper Staff 4; Class Historian 4; Circulation Manager 4

Senior Class

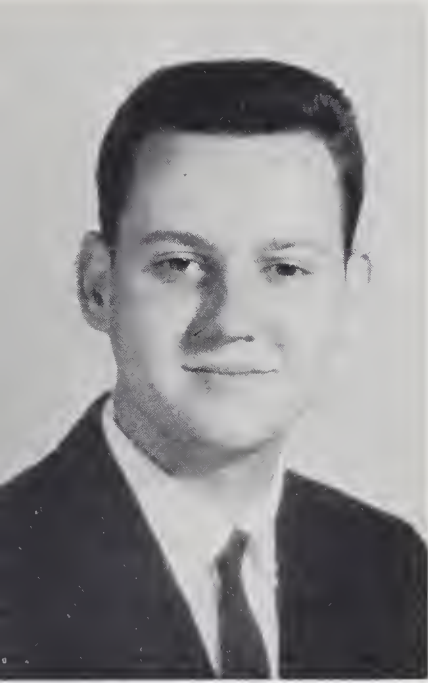

JAMES CARL CULLIFER

F.B.L.A. 3, 4; F.F.A. 1,2; Science Club 1,2; Art Editor 4; Paper Staff 4; Annual Staff 4; French Club 3; Class Prophet 4; Typing Contest 3

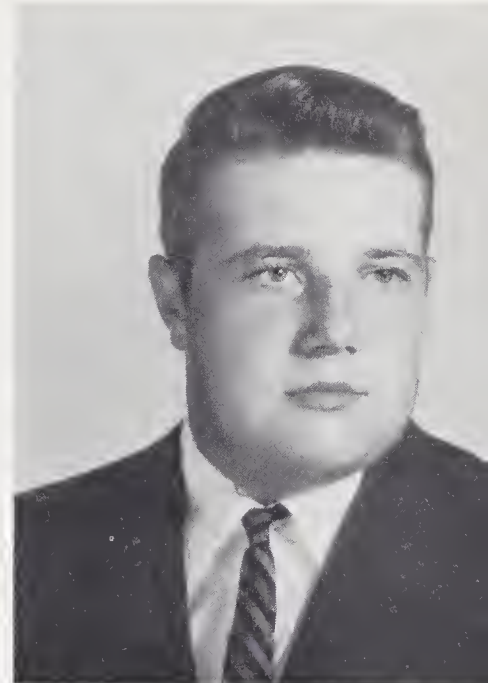

JAMES DOUGHTIE

F.F.A. 1, 2, 3, 4; F.B.L.A. 3; Science Club 1, 2

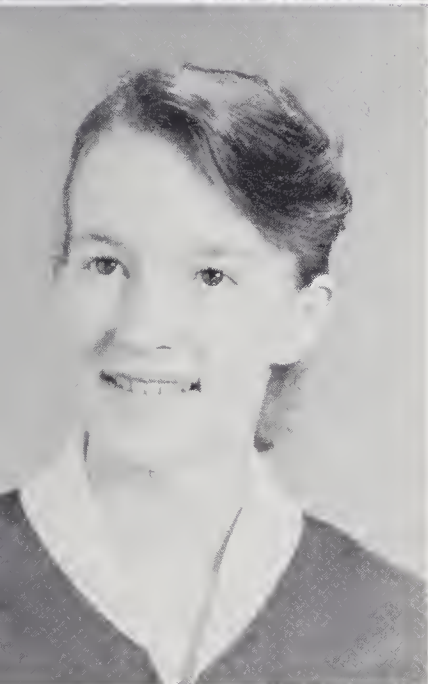

JOYCE EVANS

Dramatics 1; F.H.A. 1, 2; F.B.L.A. 3; Glee Club 1,2,3,4; Science Club 2,3,4; Class Playwright 1; School Reporter 3; French Club 3, 4; National Merit Commendation; F.T.A. 4



CLIFTON W. EVERETT, JR.

Beta Club 2, 3, 4; President 4; F. B. L. A. 3, 4; French Club 3,4; Science Club 1,2,3,4; Reporter 4; F.F.A. 1,4; Class Pres. 1; Marshal 3; Banquet Chairman 3; Student Council 4; Pres. of Student Body 4; Asst. Driving Instructor 2, 3, 4; Scorekeeper 2,3,4; Annual Staff 4, Asst. Editor 4

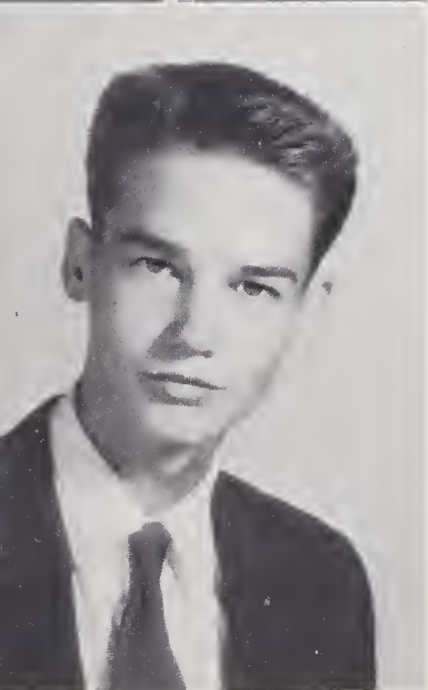

ROGER EVERETT

Basketball 1,2,3,4; Bus Driver 4; Class President 4; F.F.A. 1,2,4; F.B.L.A. 4; Science Club 1, 2



MARGARET ROSE EDMONDSON

F.H.A. 1,2,3,4; Parliamentarian 2; Reporter 3; Glee Club 1, 2; Cheerleader 2,3,4; F.B.L.A. 3,4; Treasurer 4; Paper Staff 4; Rep. 3; Class Treasurer 4; Homecoming Queen 4

Senior Class



SUSAN EDMONDSON

F.H.A. 1,2,3,4; Parliamentarian 3; F.T.A. 3, 4;
Glee Club 1, 2, 3; Science Club 3; F.B.L.A. 3, 4;
Annual Staff 4; Paper Staff 4



SYLVIA LOVELLE GARDNER

Glee Club 1, 2, 3; Beta Club 2, 3, 4; Sec. 3, 4;
French Club 3, 4; F.T.A. 3, 4; F. B. L. A. 3, 4;
F.H.A. 1,2,3,4; Class Sec. 1,2,3,4; Annual Staff
4; Marshal 3; Banquet Committee 3; Home-
coming Attendant 4; Science Club 1, 2, 4



PEGGY JANE HIGHSMITH

Basketball 1,2,3,4; Beta Club 2,3,4; F.H.A. 1, 2,
3,4; Science Club 1,2,3,4; F.B.L.A. 3,4; F.T.A. 4;
French Club 3,4; Glee Club 1,2,3; Class Pres. 2;
Annual Staff Editor 4; Sec. 2; Treasurer 3; Histor-
ian 4; Chairman 3; Pres. 3; Marshal 3; Class
Poetess 4



DONNA LORRAINE KEEL

F.H.A. 1,2,3,4; County Photographer 2; Parlia-
mentarian 4; Beta Club 2, 3; Basketball 1,2,3,4;
F.B.L.A. 3, 4; Reporter 3; Glee Club 1, 2, 3, 4;
F.T.A. 3,4; Historian 4; French Club 3,4; Annual
Staff 4; Banquet Committee 3

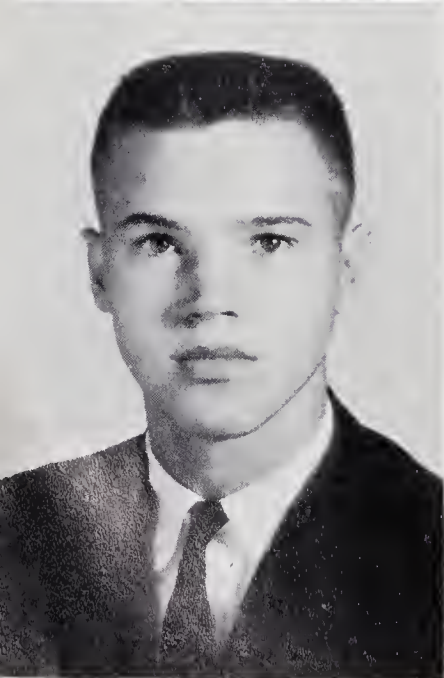

HARVEY RAY LEWIS

F.B.L.A. 4; Science Club 1, 2, 3, 4; F.F.A. 1, 2;
Basketball 1,2,3,4; Baseball 1,2,4; F.T.A. 4; Stu-
dent Council 1,2; School Bus Driver 3, 4



PHILLIP M. MANNING

F.B.L.A. 3,4; F.T.A. 1,2,3; F.F.A. 1,2,4; Basket-
ball 1,2; Baseball 1; Science Club 1,2; Bus Driver
3, 4

Senior Class

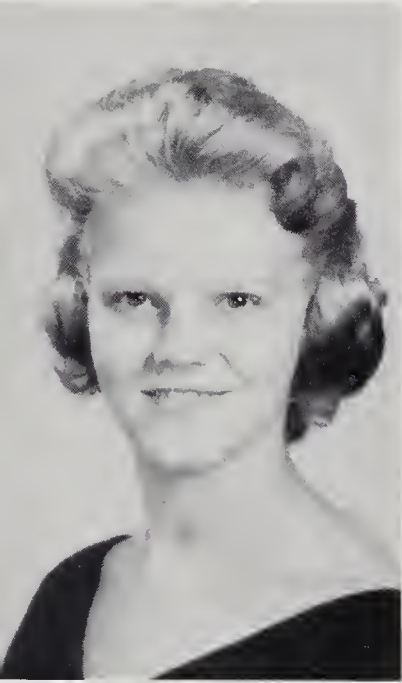

CAROLYN MANNING MILLS

Science Club 1, 2; Glee Club 1, 2; F. H. A. 1, 2; Basketball 1; Cheerleader 1

MARGARET NELSON

Paper Staff 4; Editor 4; Rep. 2,4; Student Council, Secretary 4; F.B.L.A. 3,4; F.H.A. 1,2,3,4; Parliamentarian 4; Reporter 4; Science Club 1; Glee Club 1,2,3; Basketball 1,2,3

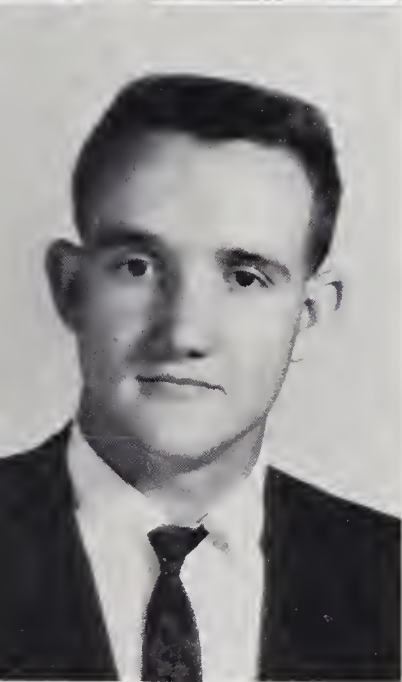

JERALD DANIEL ROLLINS

F. F. A. 1, 2, 3, 4; F.B.L.A. 3, 4; Vice-Pres. of Senior Class 4; Rep. 3; Science Club 2; Basketball 4; Paper Staff 4; Banquet Committee 3; Bus Driver 3, 4

BONNIE FAYE SMITH

Typing Contest 3,4; F.H.A. Pitt County Pianist 3; Copy Editor of Paper 4; Annual Typist; Rep. 2; F. B. L. A. 3,4; F. H. A. Song Leader 2,3; Room Treasurer 3

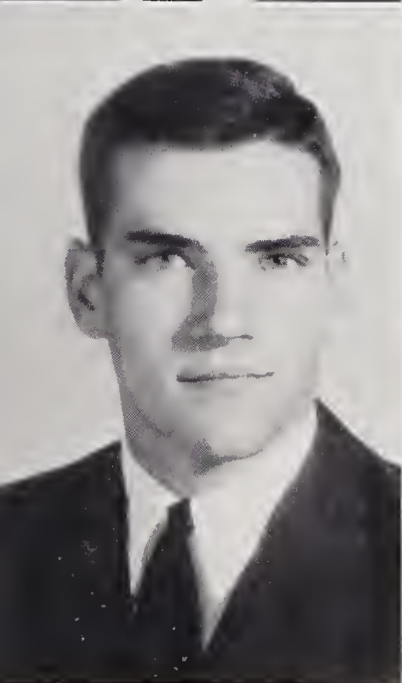

JOHN J. SMITH

Beta Club 2,3; F.B.L.A. 3,4; Science Club 1,2,3,4; Pres. 4; Rep. 4; Basketball 1,2,3,4; Baseball 1, 2,3,4; French Club 3,4; F.F.A. 1,4; Marshal 3; Vice-Pres. 4; F.T.A. 4; F.F.A. 1,4

JEAN STOCKS

Glee Club 1,2; F.H.A. 1,2,3; F.B.L.A. 3,4; Paper Staff 4; New Editor 4; Science Club 1



Senior Class



ANN TAYLOR

Glee Club 1,2; F.T.A. 3,4; F.H.A. 1,2,3; F.B.L.A. 3, 4; Paper Staff 4; Asst. Business Manager 4; Science Club 1, 2

CHARLES LISTON WATTS

Service Captain 1,2; Bezanners Bowling League, First Place 1; Senior Bowling League, First Place 2; Latin Club 1,2; Paper Staff 4; Science Club 4; Vice-Pres. 3; F.B.L.A. 3, 4

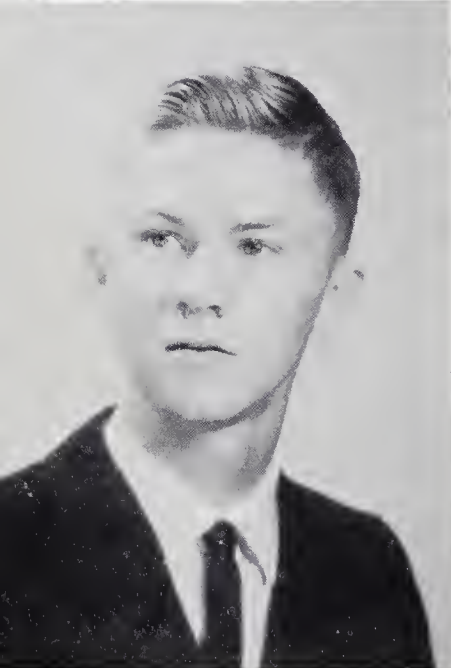

JOHN MARSHALL WHITEHURST

F.B.L.A. 3,4; Paper Staff 4; F.F.A. 1,2; Science Club 1, 2

RAYMOND H. WHITEHURST

F.F.A. 1,2,3,4; F.B.L.A. 3; Paper Staff 4; Science Club 1; Driver's Education

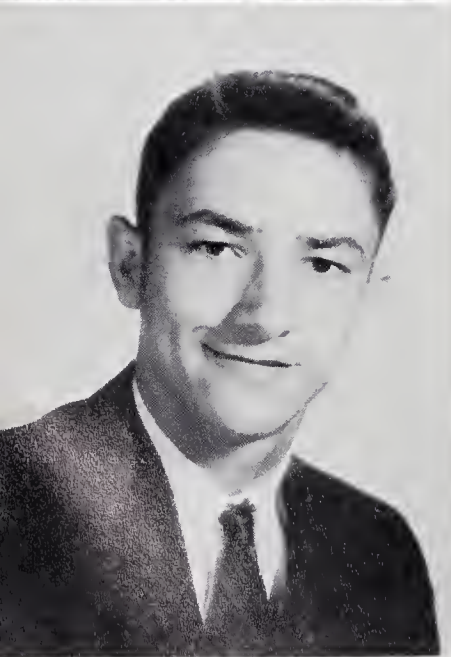

WALTER BLAND

F.F.A. 1,2,3,4; F.B.L.A. 3

Class History

Dear Diary,

How long it has been since we've written in you. We have been very lazy to let twelve years elapse. So, now we must catch up and tell you all that has happened.

We first entered Bethel Elementary School in August, 1949. We all had a lost feeling and were very frightened to have to leave our parents. Our teacher, Mrs. Adams, helped us settle down soon, though. But she had to break rulers and pencils over our little heads to make us realize it.

Finally we became accustomed to the schedule we had to follow. The year quickly passed by, and we entered the second grade. Mrs. Vann was our teacher, and she taught us how to write.

We advanced to the third grade the following year, and Mrs. Thomas helped us with many things we had to know to advance further.

The fourth and fifth grades were over before we knew it. With our teachers, Mrs. McWhorter and Miss Warren pushing us to a better goal, we were soon in the sixth grade. Mrs. Jackson was our sixth grade teacher, and she made us realize that we were really going to take a big step to the seventh grade.

We had our first man teacher when we entered the seventh grade. Mr. Berry was very helpful to us in many things. He took us on a trip to Cherry Point that year.

The eighth grade was a very new experience to all of us. We were in the high school building but were not considered in high school. We took a trip to Raleigh that year. Our homeroom teacher, Mrs. Highsmith, made it clear to us that school would be quiet different and would also be a challenge from then on. We felt a little grown though, because we had more than one teacher. We had Mrs. Latham for history and Mr. Nicholson for science.

Entering high school was a thrill, but a frightening feeling. Will we ever forget being told to ALWAYS to look up to the SENIORS!

Finally we became accustomed to almost everything as a freshman. Our homeroom teacher, Mr. Nicholson, told us of our many teachers that we would have that year: Mrs. Watson, Mrs. Carson, Mrs. Latham, Mrs. Heath, Mrs. McDonald, Mrs. Highsmith, Mr. Nicholson, Mr. Coughlan, Mr. Dewar, and last, but not least, our principal, Mr. Latham. We would go out our separate ways, and each of them would teach us a different subject.

Our sophomore year was very exciting because our homeroom teacher, Mrs. Carson, helped us order our class rings. This made us realize more that we were closer to our last year in Bethel High School.

Time passed and we moved in our junior year. Perhaps this was our best year; at-least, it was the fullest - - - so many, many things to do. Mrs. Latham, our homeroom teacher, helped us to increase our treasury by letting us sell magazines and fruit cakes. We raised very much money to help put on our Junior-Senior Prom. When time came to decorate for our prom, many hours were spent in the gym. The finish was wonderful, our theme was "Oriental Gardens" and it was very much a success and also very beautiful.

Dear Diary, we have finally made it; we are SENIORS. It was an exciting feeling at first - - - being on top and looking down. Working on the annual has also been wonderful for us, and getting college papers have been fun, too. It still is exciting, this feeling, but, now we are beginning to see the multitude of things that we must leave behind, and be sorry that we have not made better use of those many opportunities that have come our way. That is the past though, and we must look toward the future.

We've told you so many things, Dear Diary. Some of them are sad, some exciting, and some just ordinary events, but all experiences that the Senior Class has had over twelve long, yet much too, too short and truly happy years, have been wonderful ones.

Our diary comes to close at the end of this year; but a diary is to be reread to present treasured memories. So in you we always have access to those wonderful years.

Class Historian, Jane Crandell



Last Will And Testament

State of North Carolina
County of Pitt
Township of Bethel



Know ye by these present that we, the Class of '61 of Bethel High School, Bethel, North Carolina, do hereby execute this our last will and testament.

ARTICLE I

- Item I: To our parents, we leave our deepest appreciation and gratitude for making it possible for us to have our education.
- Item II: To the faculty we wish to express our deepest appreciation for everything they have done for us, to guide us through our school years.
- Item III: We the Seniors of '61, leave to the Freshmen our bewilderment of our first year in high school.
- Item IV: To the Sophomores, we leave our sophistication.
- Item V: We the Senior Class, leave to the Juniors the Senior privileges we didn't have.

ARTICLE II

1. We, John Smith and James Ayers, leave our senior privileges to Herman Daniels.
2. We, Billy Bland, Charles Watts, and Walter Bland leave our love of the 12th Grade to Jimmy Keel.
3. We, Danny Rollins and Carl Cullifer, leave our F.B.L.A. membership to Rufus Carson.
4. I, Roger Everette, leave a few of my extra pounds to Bert Carson.
5. We, Raymond Whitehurst and James Doughtie, leave our ability to graduate to Perry Rogers.
6. We, John M. Whitehurst and Gene Briley, leave our sincere attitude to Jimmy Lewis.
7. We, Clayton Briley and Kelton Briley, leave our positions at the Red & White to Marvin Wynn.
8. I, Harvey Lewis, leave my ability to pass the basketball to Don Dewar.
9. I, Phillip Manning, leave my bus route to Paul Smith.
10. I, Cliff Everett, leave my good fortune with girls and my gas allowance to Gene Carson.
11. I, Jane Crandell leave my man-trapping techniques to Joe Anne Whitehurst.
12. I, Sylvia Gardner leave my ability to carry on a good conversation to Jackie Pettigrew.
13. I, Peggy Highsmith leave my ability to be on time to Grace James.
14. I, Ann Taylor leave my extra height to Sandra Whitehurst.
15. I, Margaret Rose Edmondson leave my experience as a cheerleader to Lula Whichard.
16. We, Faye Smith and Sue Edmonson leave our cooking skill to Edith Briley.
17. I, Jeanette Stocks leave my long hair to Carolyn Manning.
18. I, Joyce Evans leave my love of a textbook to Brenda Williams.
19. I, Donna Keel leave my love for Robersonville to Joan Garrenton.
20. I, Margaret Nelson leave my superlative "Most Athletic" to Janet Cobb.

Cliff Everett
Testator

Prophecy

"I Can See It Now"

Col. James Earl Ayers as a bearded gentleman farmer,
Billy Bland as a sensational new singer and entertainer,
Walter Bland as an "A-1" Chevrolet mechanic,
Clayton Briley as a Certified Public Accountant,
Kelton Briley owning a chain of Red and White Super Markets,
Carl Cullifer owning a chain of nation-wide department stores,
Sgt. James Doughtie in the United States Air Force,
Hon. Clifton White Everett as a judge,
Roger Everett as the author of several best sellers,
Dr. Harvey Ray Lewis as a druggist,
Phillip Manning raising trees in a nursery,
Danny Rollins as a test driver for Oldsmobile,
John Smith as a successful engineer,
Charles Watts as a famous, notorious gambler,
John Marshall Whitehurst as a Chevrolet salesman,
Raymond Whitehurst as a butcher for A & P Supermarket,
Jane Crandell teaching the first grade,
Margaret Rose Edmondson as an Airline Hostess,
Sue Edmondson as a nurse in the Edgecombe County Hospital,
Joyce Evans as the best playwright on Broadway,
Sylvia Gardner as an interior decorator,
Peggy Highsmith as a psychologist for Johns Hopkins Hospital,
Donna Keel teaching school in San Francisco,
Margaret Nelson as a receptionist for Eastern Airlines,
Faye Smith as a bookkeeper for the Ford Corporation,
Ann Taylor as a hostess on a spaceship,
Jean Stokes as a foreign missionary to Africa,
and Carolyn Manning Mills as a housewife with fourteen children.

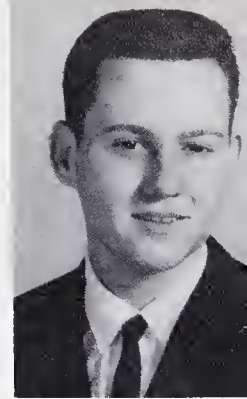

Carl Cullifer

Class Poem

THE HORIZON

The dawn came early
As we first began school.
We learned of many subjects
And of the Golden Rule.

Those years were short,
And quickly they flew,
The sun rising higher
As tho' o'er morning dew.

We entered high school
With great anticipation.
The sun shone warm and bright
As we faced great tribulation.

Even still, we've had fun
As we've passed along the way.
Now the sun's glow is rosy
As we near the close of day.

The sky becomes faded
And memories are dear.
B. H. S. will ever live
In our hearts, very near.

But all is not lost;
For with the setting sun
Comes a promise of a new day
And a glorious new horizon.

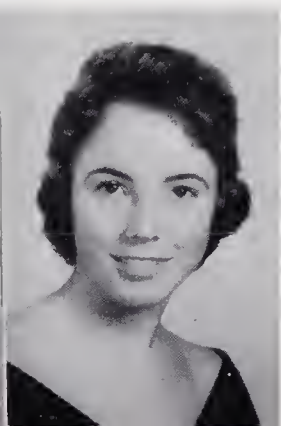

Peggy Jane Highsmith

Junior Class Officers



Room Representatives, Joe Anne Whitehurst, Jimmy Lewis; Treasurer, Joan Garrenton; President, Gene Carson; Vice-President, Grace James; Secretary, Don Dewar

Gene Carson



Edith Briley

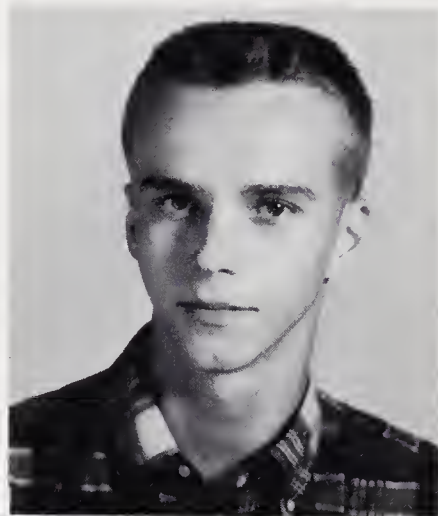

Janet Cobb



Bert Carson

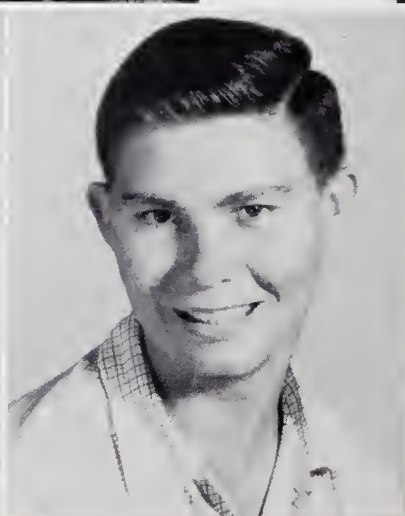

Rufus Carson

Junior Class



Herman Daniels

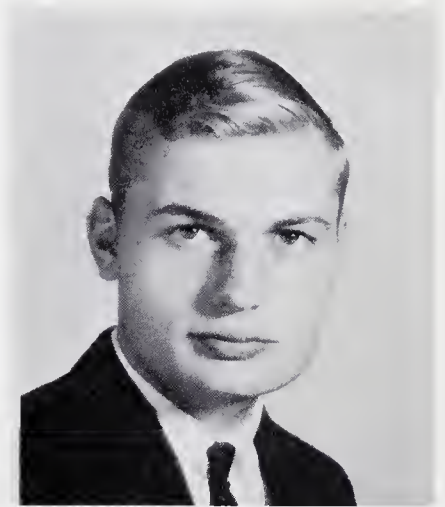

Don Dewar

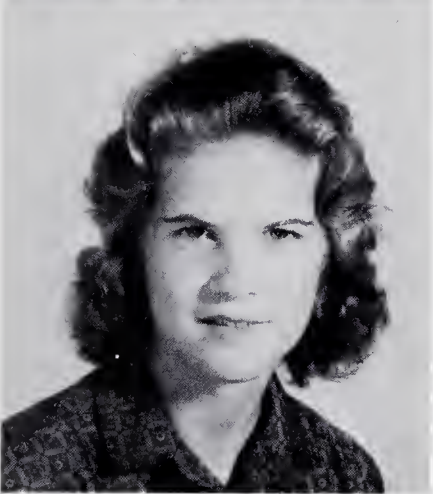

Joan Garrenton



Grace James

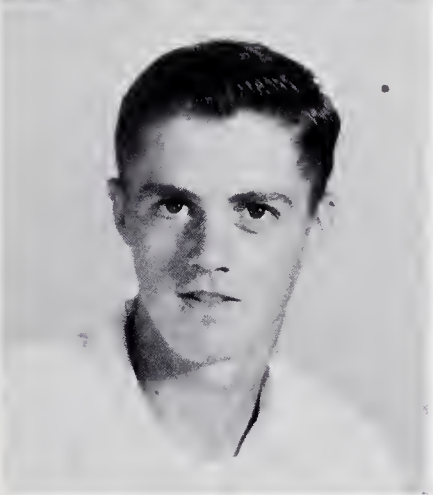

Jimmy Johnson

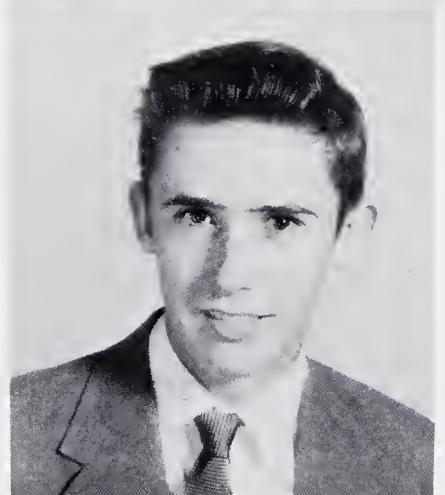

Jimmy Keel

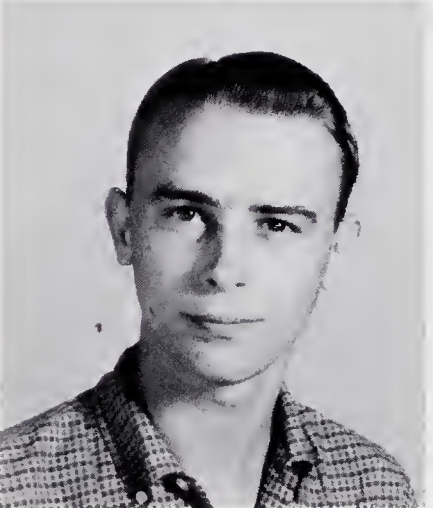

Jimmy Lewis



Carolyn Manning

Junior Class



Jackie Pettigrew



Perry Rogers

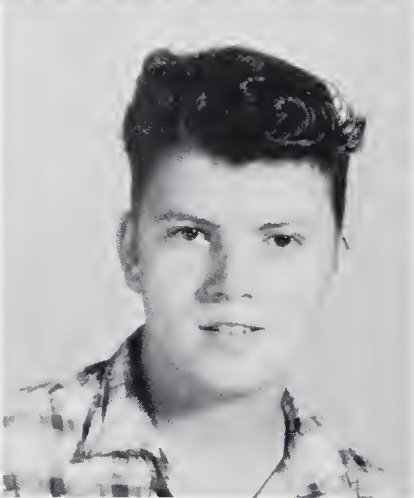

Paul Smith



Lula Whichard



Jo Anne Whitehurst



Sandra Whitehurst



Brenda Williams



Marvin Wynne

Sophomore Class Officers



Secretary, Bobby Briley; President, Harry Latham; Representatives, Mary Chesson and Sammy Dewar; Vice-President, Jesse Gray Thomas; Treasurer, Joe Hunnicut

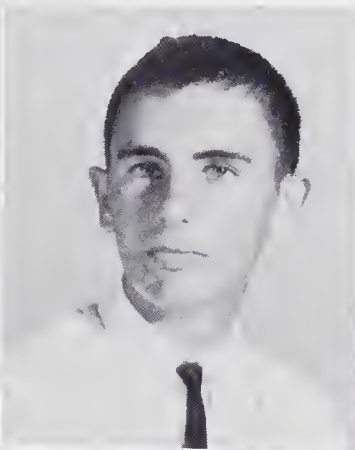

Benny Alexander
Bobby Briley
Brenda Briley

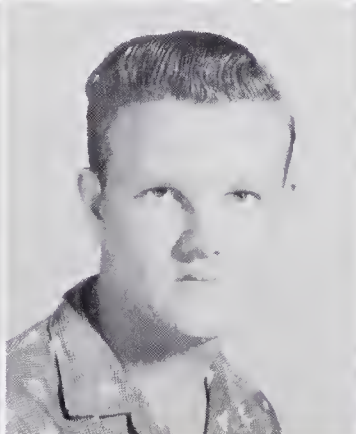

Iris Briley

Stewart Briley

Mary Chesson

Peggy Coppock

Sophomore Class



Linda Davenport
Micky Davis
Sammy Dewar

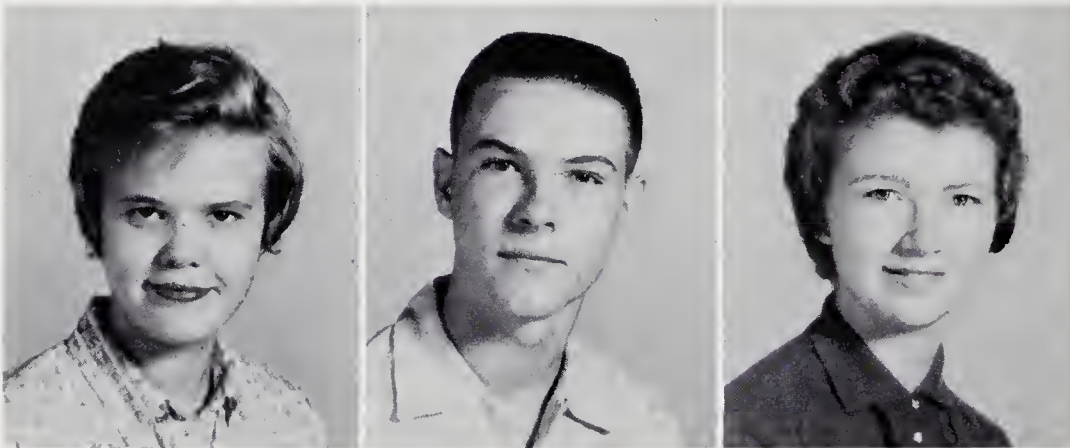

Faye Griffin
Joe Hunnicutt
Ann Jackson

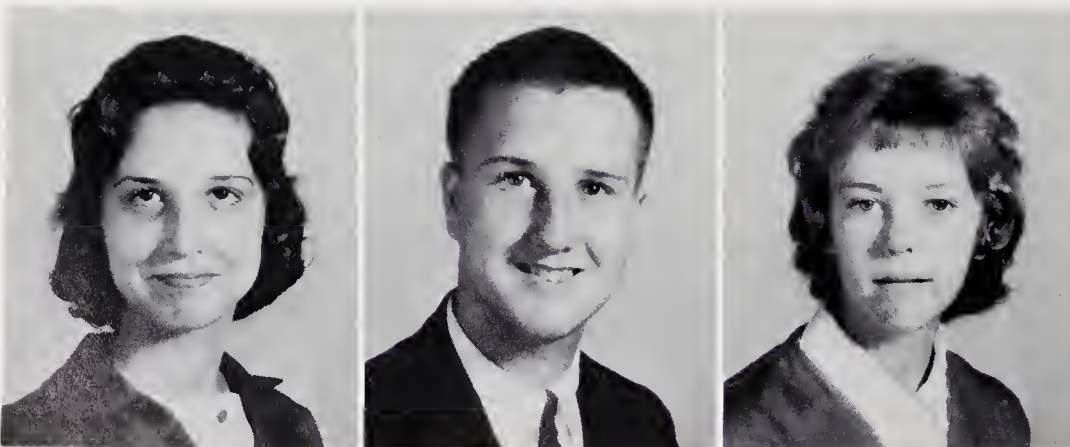

Nancy James
Harry Latham
Frances Marlowe

Sophomore Class

Lynda Martin
Sandra Moody
Freddie Mozingo



Bobby Purvis
Wayne Taylor
Jessie Thomas

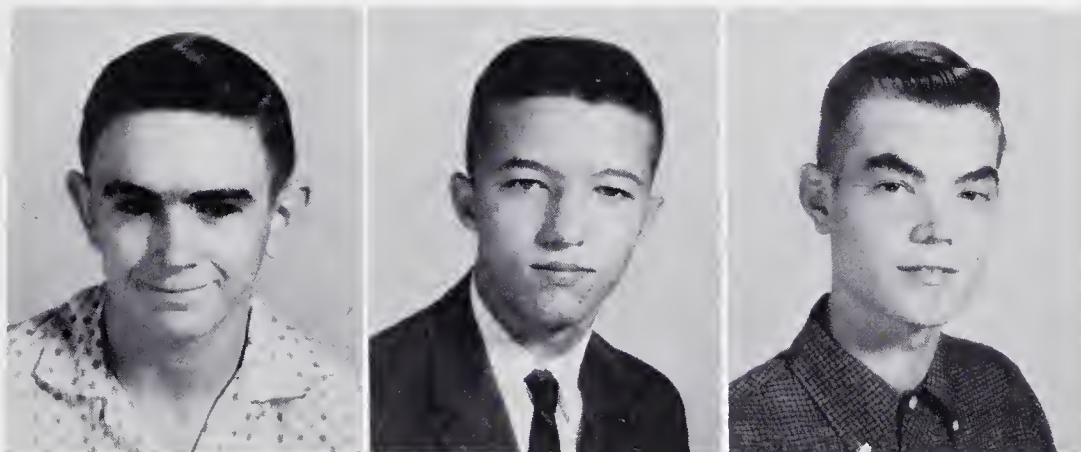

Lester Warren
Jack Weathersby
David Whitehurst

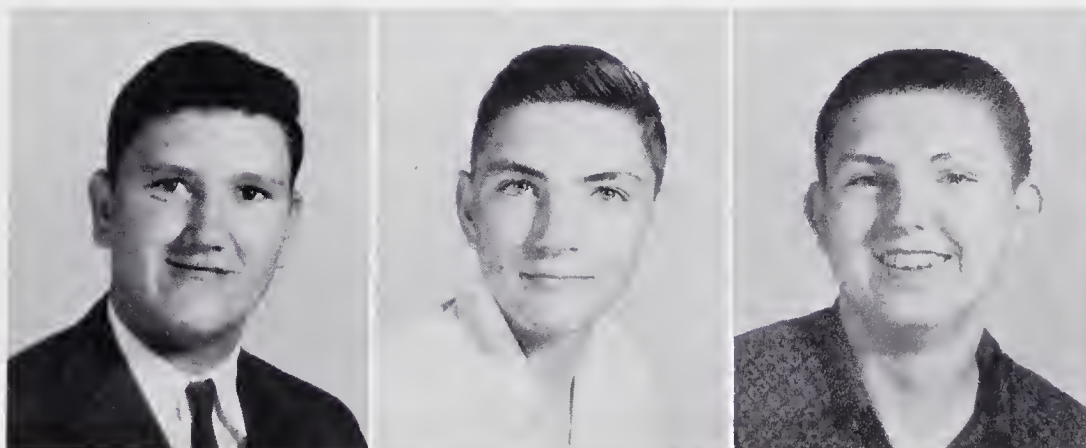

Freshman Class Officers



Front Row: Ginger Young, Room Representative; Carol Manning, Secretary; Patsy Jo Gurganus, Treasurer; Back: Glen Worsley, Vice-President; Tex Everett, President; Neil Whitehurst, Room Representative



Betty Lu Andrews
Tommy Bailey
Buck Briley

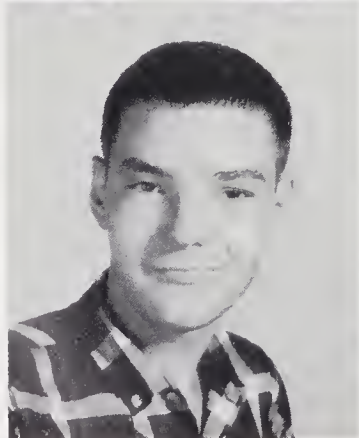
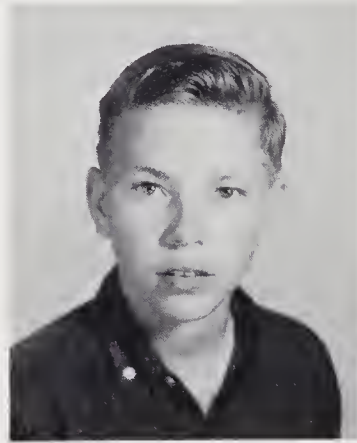

Henry Briley
Janet Everett
Ronald Everett

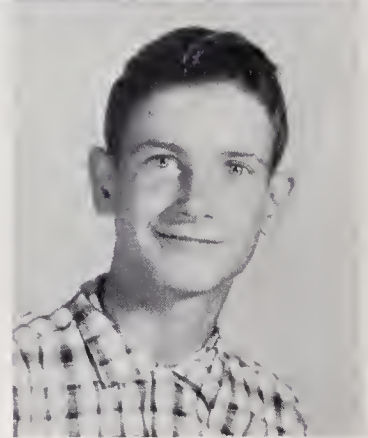

Freshman Class

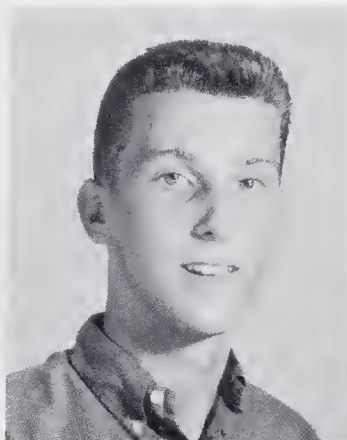

Tex Everett



Betty Garrenton



Alvin Griffin



Patsy Joe Gurganus



Anne Hathaway

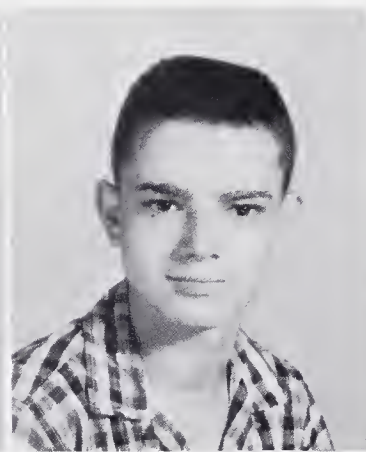

Harry Jefcoat

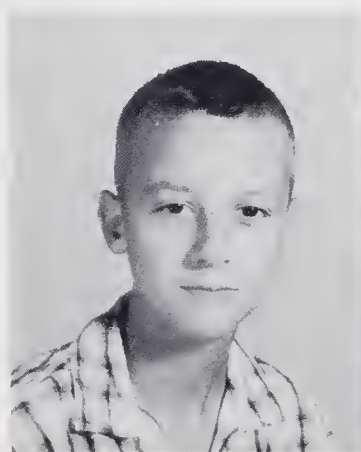

Jimmy Keel



Mable Keel



Barbara Lassiter



Edna Malloy



Joyce Stocks



Woody Taylor

*Freshman
Class*

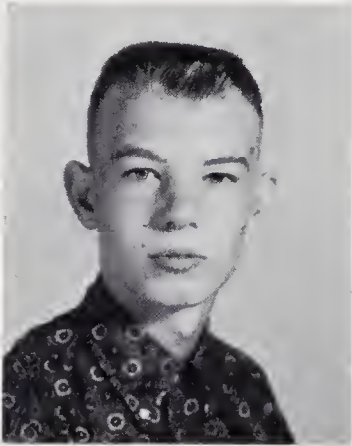

Tay Thomas



Mary Sue Watson



Jo Ann Whaley



Neil Whitehurst

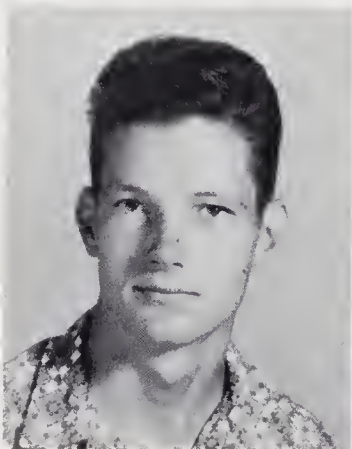

Vernon Williams

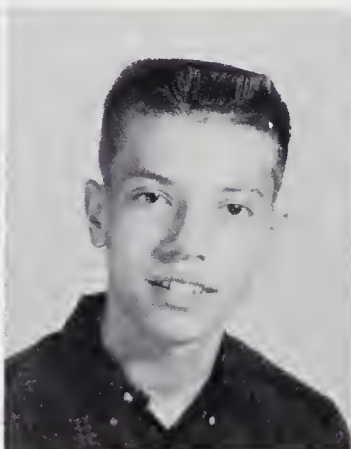

Glen Worsley



Ginger Young



Delmas Ayers

*Freshman
Class*



Betty Sue Manning



Carol Manning

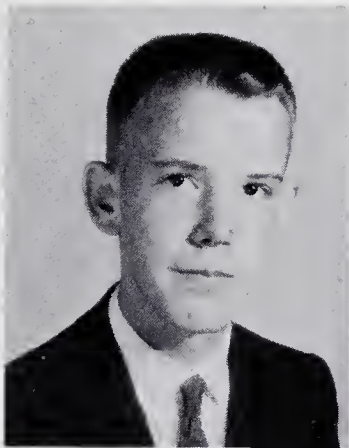

Willard Manning

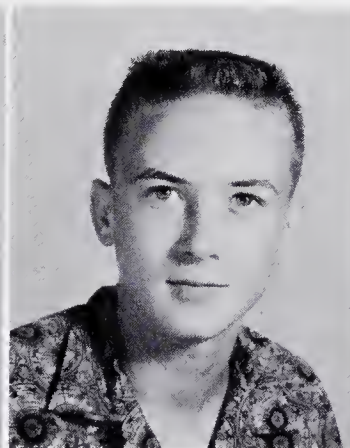

Gerald McGowan



Lou Ander McKinney

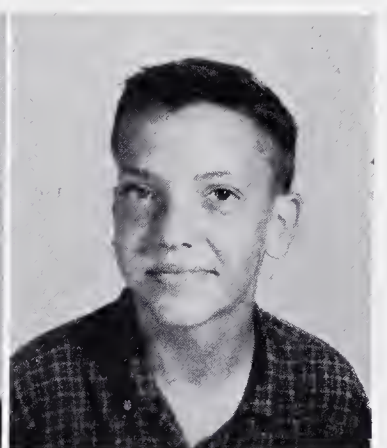

Kenneth Morris



Sue Mazingo



Sandra Pettigrew

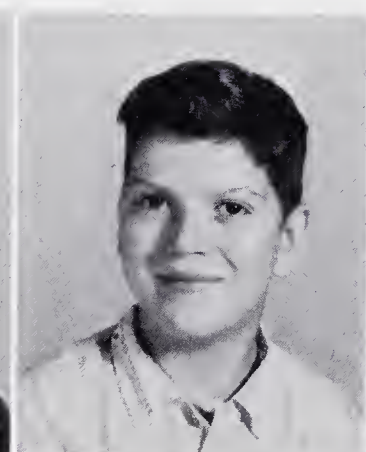

Ervin Smith



Eugene Smith

In Memory Of

Miss Frances Mayo Warren

She will live forever in the hearts and the minds of the many, both young and old, whose lives she has touched.

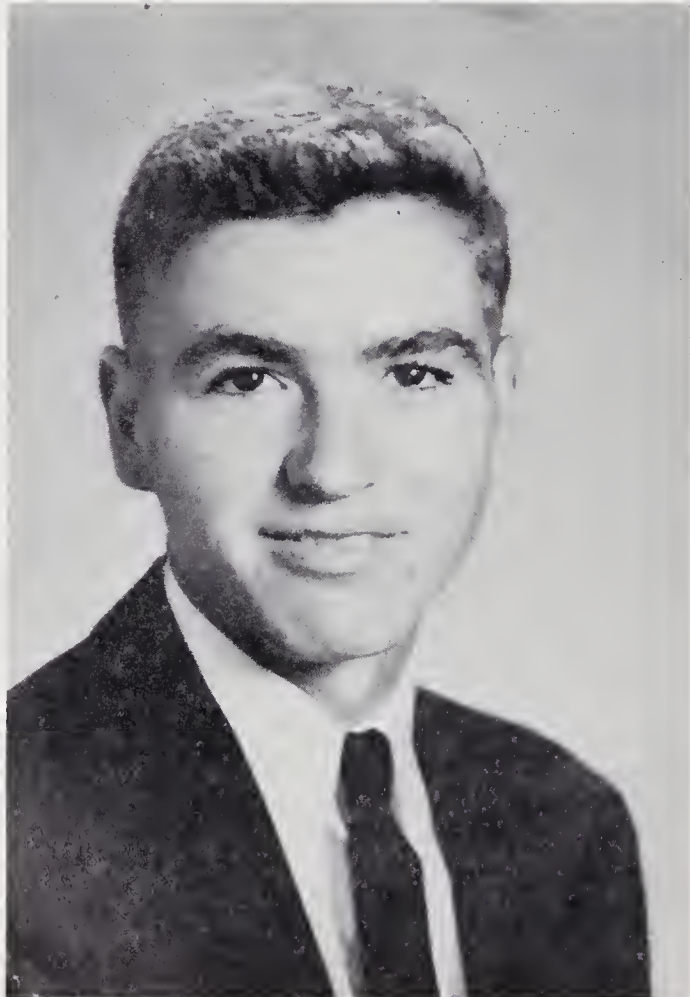

Lonnie Ayers

Our school and our lives have been richer because Lonnie lived, though he left us much too soon and with his leaving came a feeling of irreparable loss.

Activities



Annual Staff



Peggy Highsmith, Editor-in-Chief



Mrs. Sue McKinney, Advisor



Cliff Everett, Assistant Editor
Grace James, Junior Editor

James Ayers, Business Manager
Jane Crandell, Circulation Manager
Carl Cullifer, Art Editor



Donna Keel and Sylvia Gardner, Proofreaders;
Ann Taylor, Sue Edmondson, Margaret Nelson,
Jean Stocks, Marshall Whitehurst, Margaret
Rose Edmondson, Charles Watts, Typists.



Student Council



Seated: Margaret Nelson, Secretary; Cliff Everett, President; James Ayers, Vice President; Mr. W. C. Latham, Advisor.

Paper Staff



Seated: Sue Edmondson, Reporter; Margaret Nelson, Editor; Jane Crandell, Managing Editor; (Not pictured, Mrs. Francis McDonald, Advisor).

Beta Club



Cliff Everett
President

Clayton Briley
Vice President

Sylvia Gardner
Secretary

Peggy Highsmith

Don Dewar

Edith Briley

Sammy Dewar

Jesse Gray Thomas

Mary Chesson

Ann Jackson

James Ayers

Gene Carson

Jimmy Lewis

Joan Garrenton

Grace James

Joe Anne Whitehurst
Treasurer

Harry Latham

Joe Hunnicutt

Brenda Briley

Linda Davenport

Lynda Martin

F
u
t
u
r
e

H
o
m
e
m
a
k
e
r
s

O
f

A
m
e
r
i
c
a



Mrs. Hilda B. Carson, Advisor; Margaret Nelson, Historian; Joe Anne Whitehurst, Treasurer; Margaret Rose Edmondson, Secretary; Joan Garrenton, Vice President; Peggy Highsmith, President; Jane Crandell, Song Leader; Donna Keel, Parliamentarian; Brenda Williams, Photographer; Grace James, Pianist.



F
u
t
u
r
e

F
a
r
m
e
r
s

O
f

A
m
e
r
i
c
a

Mr. S. D. Dewar, Advisor

Future Teachers Of America



Donna Keel, Historian; Joan Garrenton, Treasurer; Grace James, President; Joe Anne Whitehurst, Vice President; Lynda Martin, Secretary; Mrs. Daisy Lee Latham, Advisor.

Future Business Leaders Of America



Mrs. Fran McDonald, Advisor (not pictured); Jane Crandell, Secretary; James Ayers, President; John Smith, Vice President.

French Club



Advisor Mrs. Jane Highsmith, Joan Garrenton, Vice President; Don Dewar, President; Peggy Highsmith, Secretary.



S c i e n c e C l u b

Advisor, Mr. J. C. Coughlan



Junior Historians

Mrs. Daisy Lee Latham, Advisor; Gayle Davis, Secretary; Sue Carson, Vice President; Mitchell Manning, President; Raymond Jones and Teena Thigpen, Program Chairman.

Glee Club



Mrs. Glenn Scott, Advisor (not pictured).

Athletics



Girls' Basketball Team



Peggy Highsmith



Janet Cobb



Carolyn Manning



Front row: Patsy Gurganus, Joan Garrenton, Jane Crandell, Peggy Highsmith, Mary Chesson. Back row: Sandra Pettigrew, Janet Cobb, Donna Keel, Carolyn Manning, Janet Everett, Lou Ander McKinney, Brenda Williams, Betty Sue Manning, Mr. Charles Mathews: Coach.

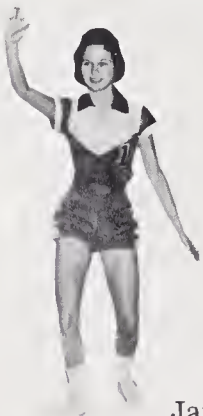

Jane Crandell

Joan Garrenton



Brenda Williams





Varsity Boys' Basketball

Coach Walter C. Latham, Harvey Lewis, James Ayers, John Smith, Tex Everett, Don Dewar, Herman Daniels. Back row: Roger Everett, Benny Alexander, Kelton Briley, Jimmy Lewis, Danny Rollins, and Manager David Whitehurst.

Herman Daniels, James Ayers, Harvey Lewis, Don Dewar, and John Smith have been great assets to our basketball team this year.



Junior Varsity



Back row: Coach, Sam Dewar, Tay Thomas, Lester Warren, Stuart Briley, Harry Latham, Jack Weathersby.
Front row: Glynn Worsley, Joe Hunnicutt, Sammy Dewar, Jessie Gray Thomas, Freddie Mozingo, Neil Whitehurst.

B a s e b a l l



Cheerleaders



Sandra Moody, Grace James, Ann Jackson, Lula Whichard, Margaret Rose Edmondson, Lynda Martin, Jo Anne Whitehurst.



Our teams in action!



Homecoming
Of
1960-'61

King and Queen

Carl Cullifer
Margaret Rose Edmondson

Homecoming Court





Elementary Grades

Eighth Grade



Mrs. Jane Highsmith

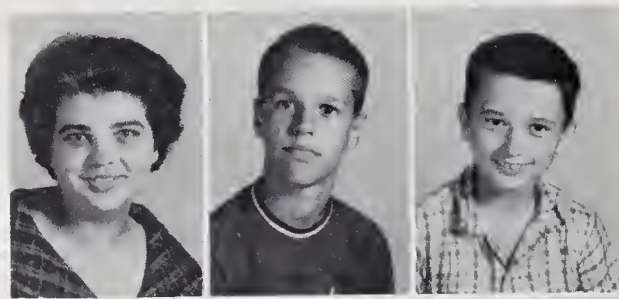

Dorothy Andrews
Eddie Beverly
Jimmy Bland



Vera Mae Bland
Cherry Bonner
Thomas Bowling



Billy Briley
Larry Briley
Lorene Briley
Sue Carson
Gayle Davis
Carrie Lin Gurganus

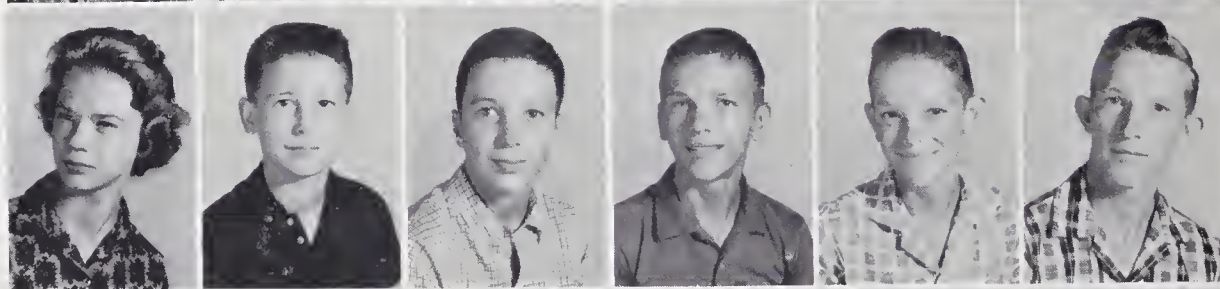

Sue Hunnicutt
Claude James
David James
Raymond Jones
Douglas Killingsworth
James Killingsworth

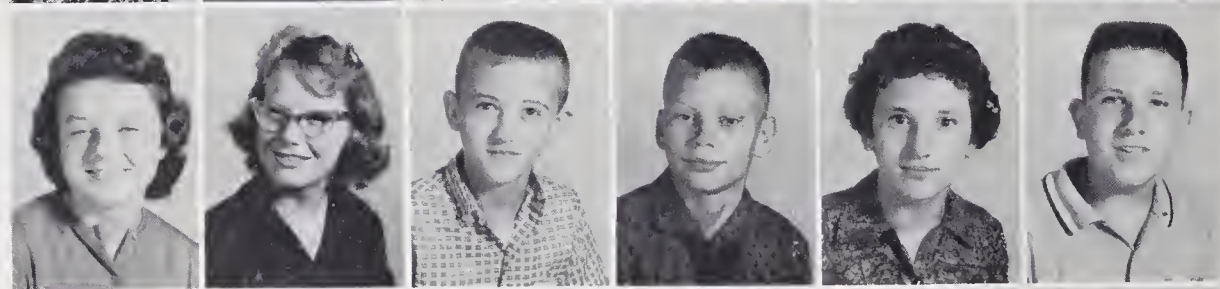

Sandra Lassiter
Leslie Manning
Mitchell Manning
Jackie Nicholson
Marsha Phifer
Bill Staton

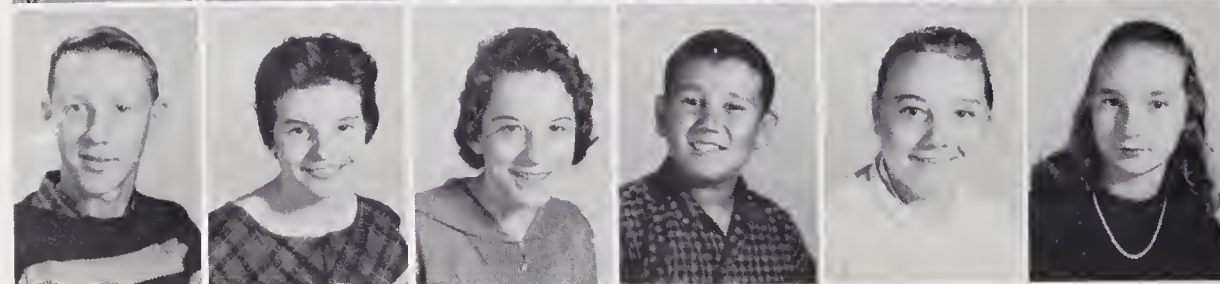

Jeff Staton
Libby Taylor
Teena Thigpen
Clarence Warren
Maebelle Whitaker
Elsie Whitehurst

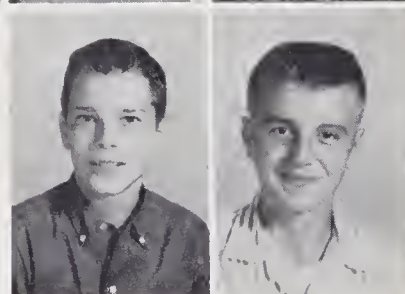

Felix Whitehurst
Paul Whitehurst

Not pictured:
Tommy Evans
Janie Carson

Seventh Grade

Mr. Charles Matthews

Tommy Batchelor
Earl Briley
Kenneth Bunch

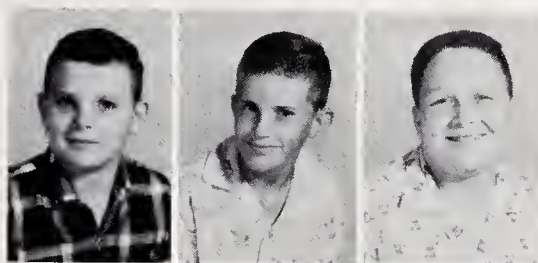

Sue Ellen Cannon
Bobby Carson
Jeanie Carson

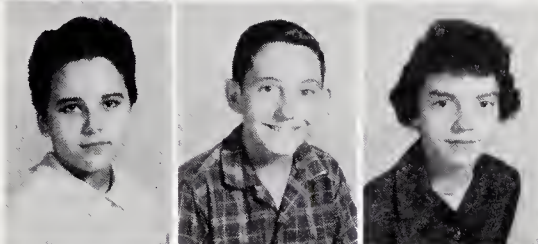

Mervin Case
Lannie Coppock
Brenda Doughtie
Virginia Everett
Donna Franklin
Charles Griffin



Roy Hannah
Geraldine Herring
Dianna Ipock
Betty Faye James
Mary Anna Johnson
Nelly Jones

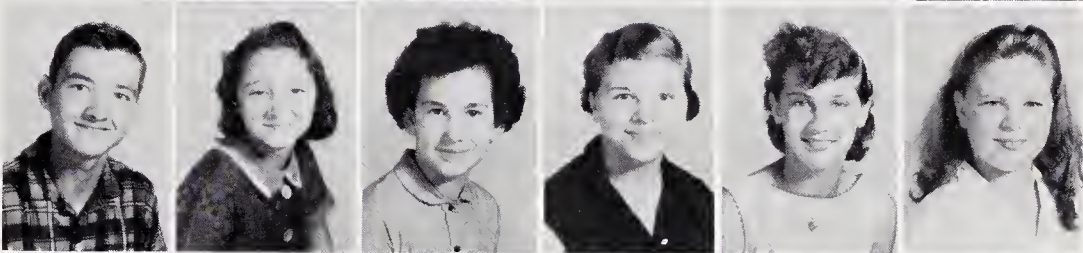

Phillip Jones
Barbara Manning
Beth Manning
Cynthia Manning
Ester Marlow
Patricia Marlow



Becky McGowan
Phillip Michaels
Sandra Kaye Nicholson
Crisp Pettigrew
Christine Taylor
Bobbie Tetterton

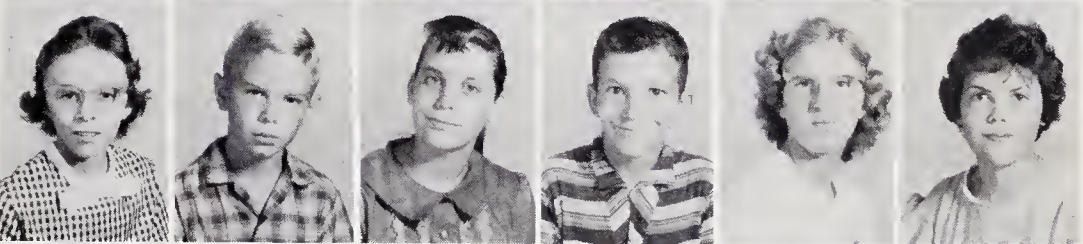

Frederick Tetterton
Dwan Thomas
Margaret Warren
Eleanor Weeks
Marvin Whitaker
Bob Whitehurst

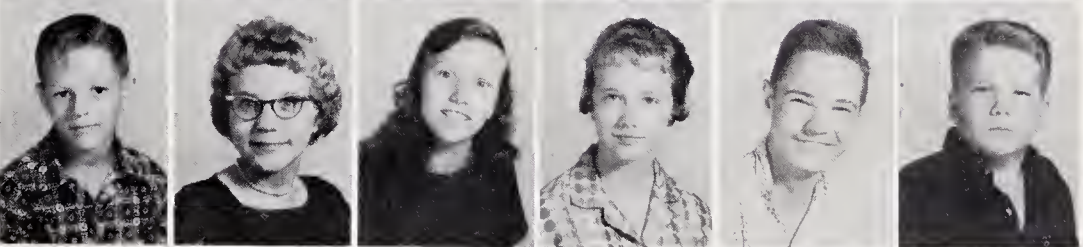

Charles Whitehurst
Sally Ann Whitehurst
Linda Wynne
Robert Young



Sixth Grade

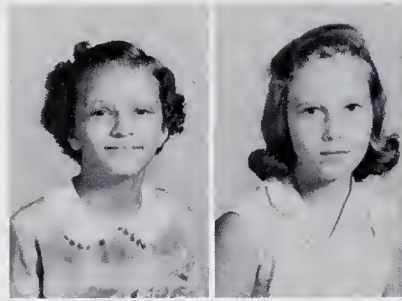

Mrs. Sylvia Jackson

Lynn Alexander
Jane Bowers



Betty Lou Briley
Stella Briley



Donnie Carson
Ronnie Copeland
Joyce Daniels
Barbara Everette
Terry Gardner

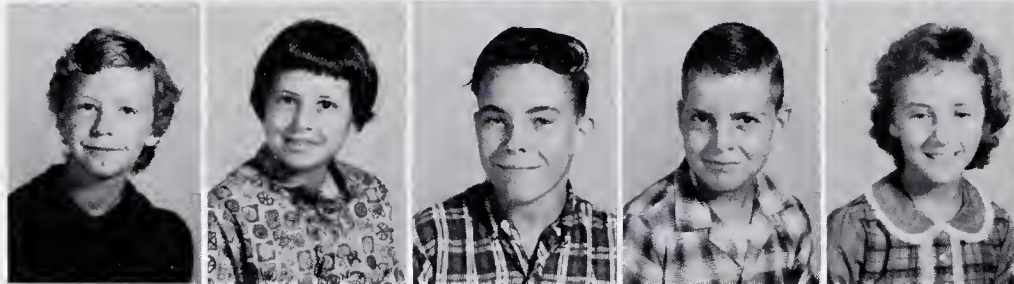

Carolyn Glisson
Gracie James
Billy Jones
Herbert Joyner
Pennie Manning

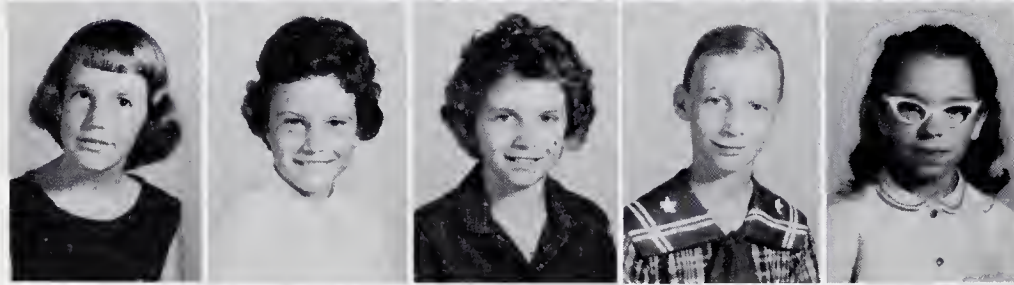

Vickie Sue Manning
Bobbie Sue Martin
Brenda McKeel
Bethany Nicholson
Frances Rowlette



Norman Smith
Jim Taylor
Bobbie Weeks
Johnny Whaley
Rachel Whitaker

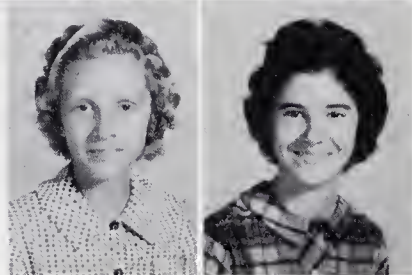

Trudy Whitehurst
Peggy Womack

Fifth Grade

Mrs. Brownie Highsmith

Joette Abeyounis
Bonnie Kay Alexander

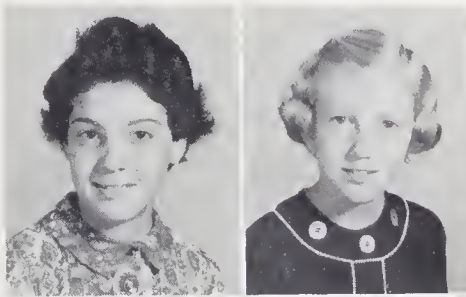

Ferrell Blount
Cotten Butterworth

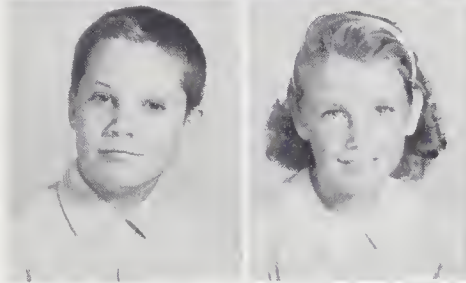

Nancy Carson
Vicky Carson
Bobby Case
Roger Davenport



Donna Dennis
Mike Edmondson
Edwin Gray
Alice Hannah

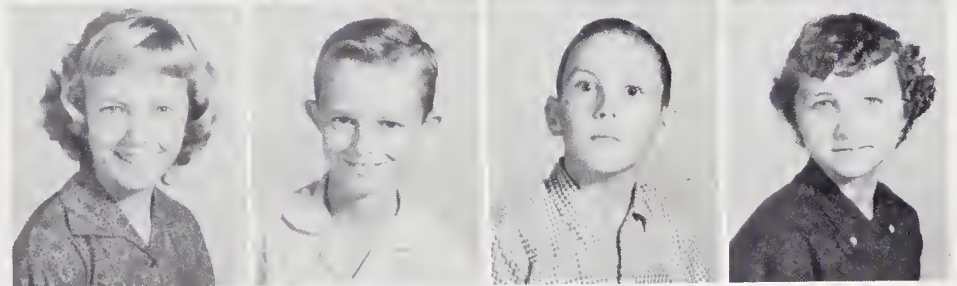

Kathy Lewis
Deloris Manning
Jennie Lou Manning
Marty Michaels



Karen Mozingo
Rita Pollard
Billy Wayne Rogerson
Bob Staton

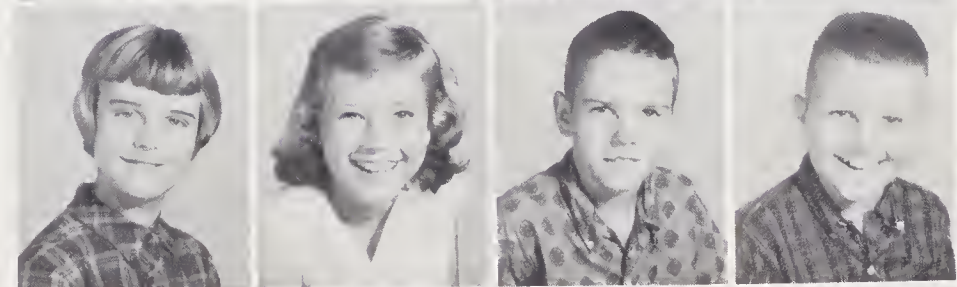

John Watson
Shirley Whichard
Beth Whitehurst
Cynthia Whitehurst

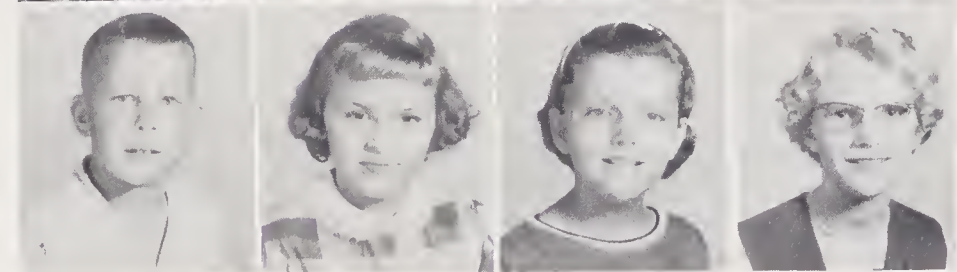

Fifth Grade

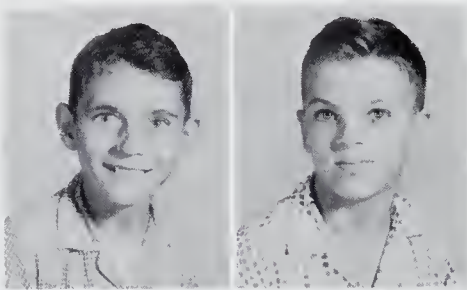

Mrs. Frances Gold

Bob Allen
Phil Andrews



Jane Bland
Gene Briley



Jerry Briley
Herbie Carson
Tina Coppock
Charles Dudley

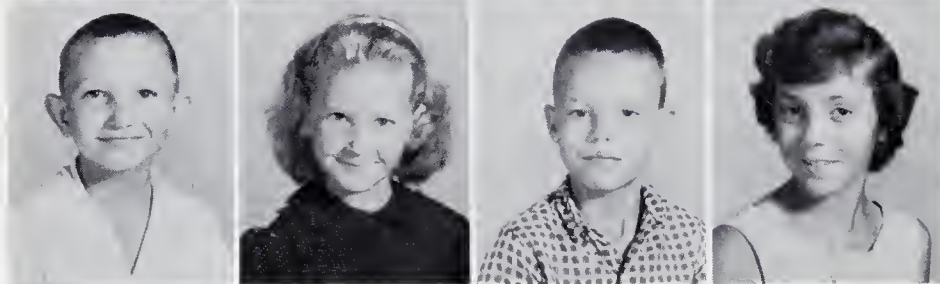

Delbert Gardner
Judy Glisson
Douglas House
Becky James

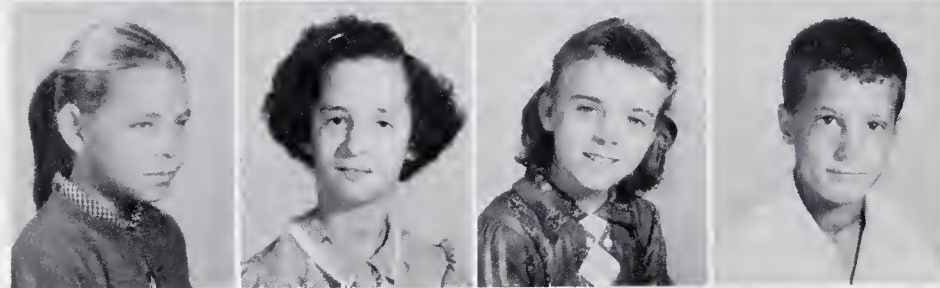

Linda Jones
Betty Jean Malloy
Ada Marlowe
Al Moody

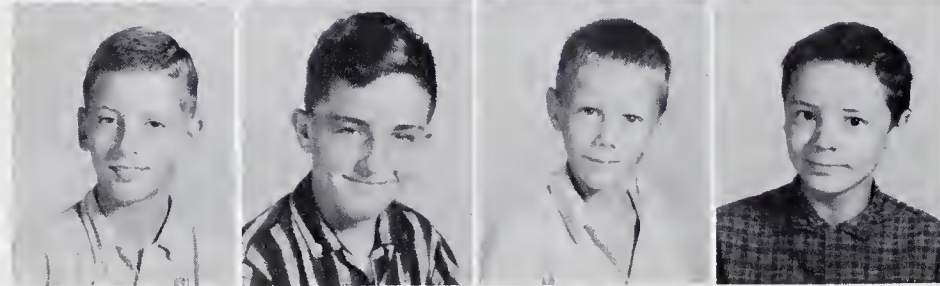

Harvey Taylor
Wayne Taylor
Henry Weeks
Donald Whitaker



Earl Whitehurst

Fourth Grade

Mrs. Jesse R. Watson

Angela Alexander
Joey Andrews

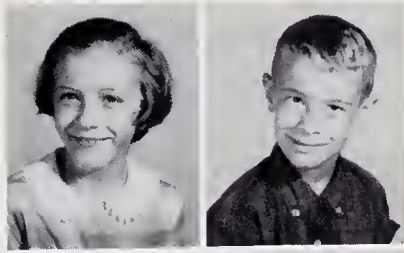

Stevie Batchelor
Betty Blount

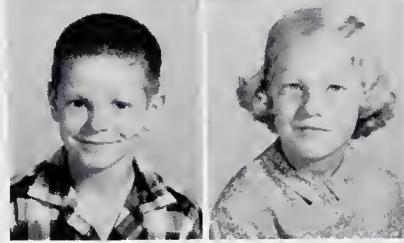

Peggy Bonner
Malinda Briley
Sue Briley
Hilton Carson
Linda Daniels

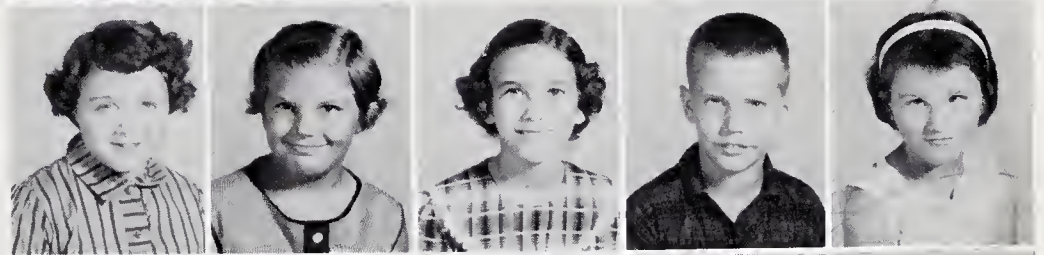

Douglas Dunning
Dianne Gardner
Billy Glisson
Brenda Glisson
Jimmy House

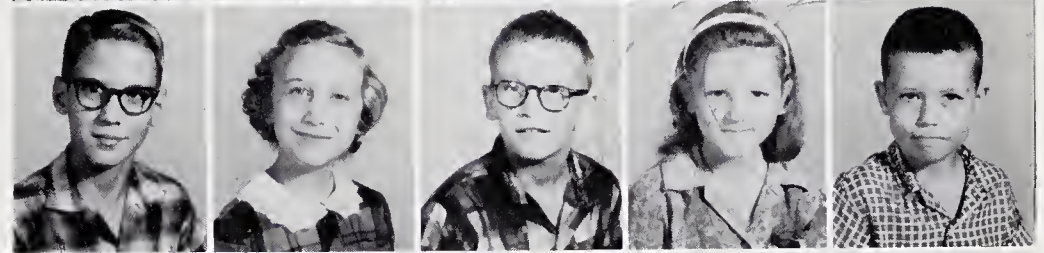

Don Jenkins
Ervin Joyner
Lou Latham
Joyce Leggett
Clayton Malloy



Ken Manning
Norma Manning
Teresa Manning
Tom Manning
Bill Marlow



Garry Pettigrew
Danny Scott
Gary Smith
Richard Smith
Frankie Whaley

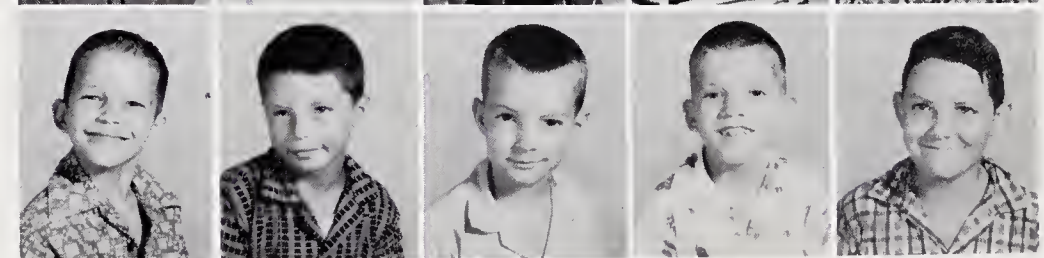

Betty Ray Whitaker
June Whitehurst



Third Grade



Mrs. Ruth Thomas

David Andrews
Kathryn Andrews
George Bland

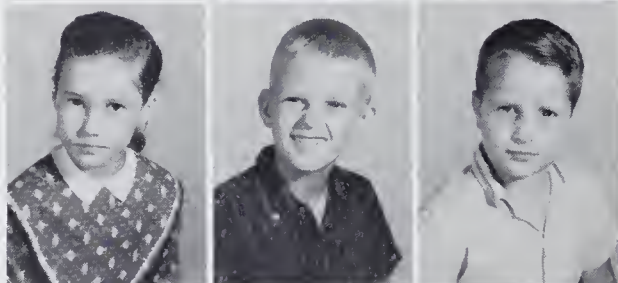

Ginger Bowers
Joey Bowers
Larry Bowling



Benny Briley
Roy Brown
Ellen Bunch
Julia Ann Burton
Bill Carson
Darry Coppock

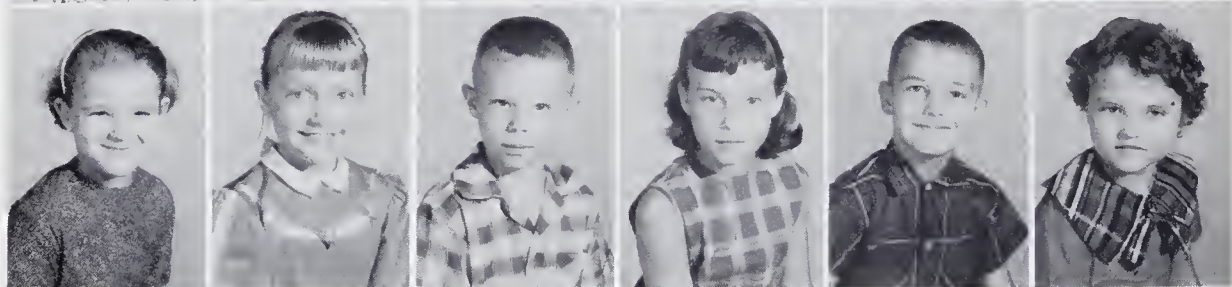

Dorothy Daniels
Pat Dennis
David Dudley
Alyce Everett
Lindsey Griffin
Defty Hannah



Kelvin Herring
Allison House
Gary James
Marcia Jones
Elaine McLawhon
Mary Alice Mortz



Ricky Parker
Tommy Rollins
Kathy Rook
Bonnie Scot
Judy Scott
Faye Smith



Janet Smith
Candy Speir
Danny Taylor
Carolyn Whichard
Joe Worsley
Steve Wynne

Second Grade

Mrs. Janet D. Manning

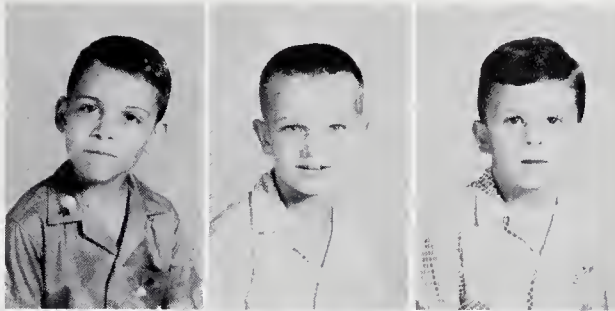

Teddy Abeyounis
Paul Andrews
Wayne Ayers

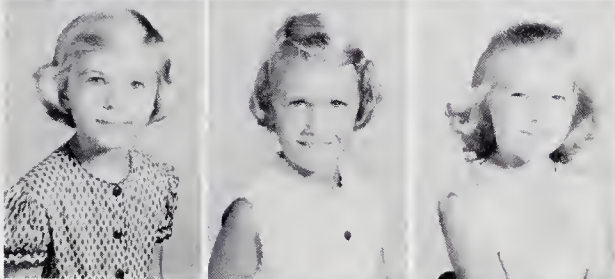

Julie Briley
Gray Butterworth
Jackie Carson



Judy Carson
Carolyn Chapman
Juanita Daniels
Rush Dawson
Elaine Dewar
Johnny Glisson



Janet Griffin
Lenny Heath
Jean House
Larry House
Brenda Ipock
Annette James



Doug Jolly
Sue Keel
Donald Lassiter
Ronald Lassiter
Ricky Manning
Randy Pettigrew

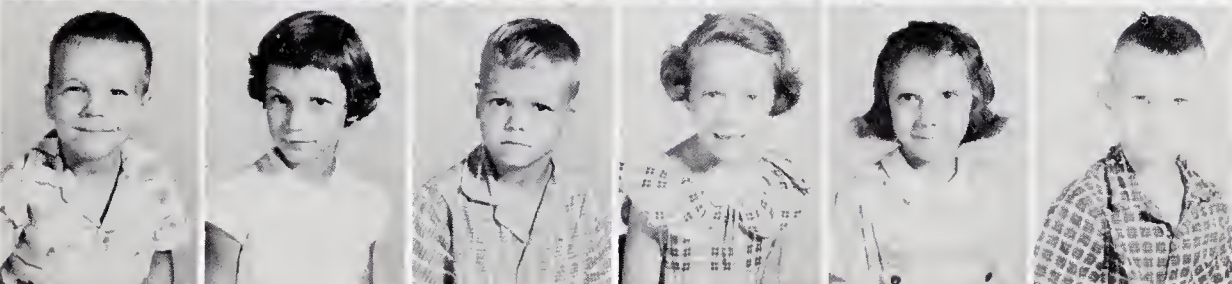

Ricky Pettigrew
Debbie Purvis
David Earl Smith
Deborah Weeks
Dianne Whitaker
Leon Williams

Mary Charles Whitehurst
Wilda Whitehurst



First Grade



Mrs. Ester Roberson
 Russ Andrews
 Donald Ray Bland
 Mary Sue Bland



Bryan Blount
 Pamela Bowers
 Charles Earl Briley

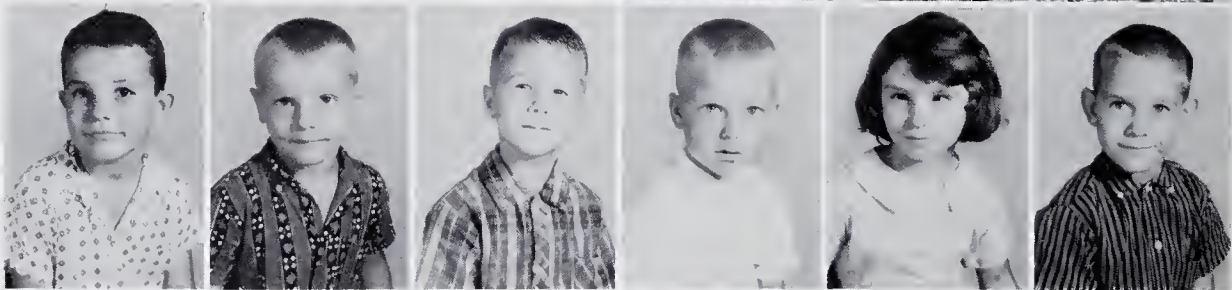

Eugene Briley
 Danny Briley
 Bo Bunting
 William Burton
 Pattie Ann Daniels
 Benjamin Doughtie

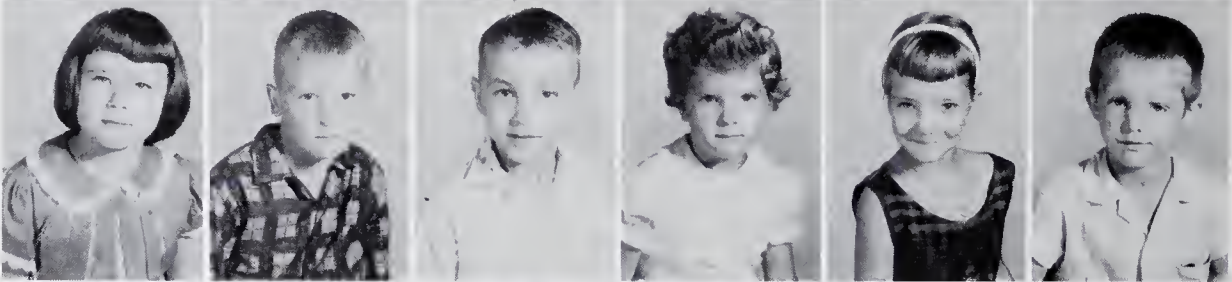

Sue Elaine Doughtie
 David Glisson
 Linwood Hannah
 Cynthia James
 Debra Manning
 Grady Manning

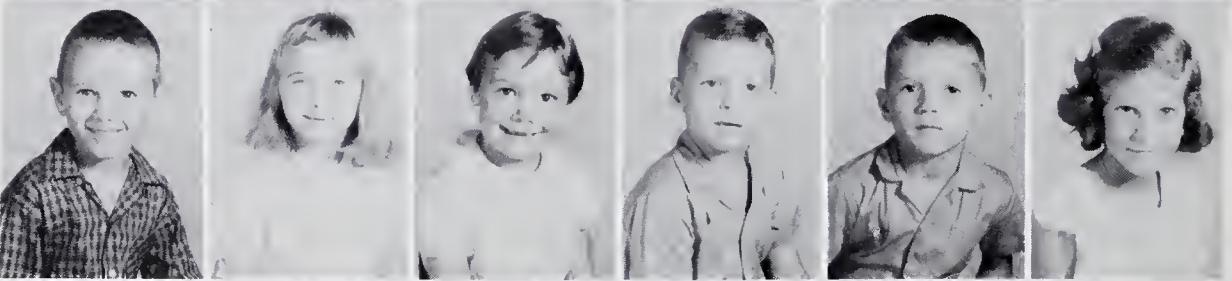

Shelton Manning
 Gail Michaels
 Lenora Mortz
 David Perry
 Donald Smith
 Christie Speir



Judy Lee Taylor
 Joe Weeks
 Judy Whaley
 Dalton Whitehurst
 Joey Whitehurst
 Larry Williams



Earl Worsley

Advertisements



Compliments of

BETHEL MANUFACTURING COMPANY

Cotton

Lumber

Bethel, North Carolina

"WORLD'S LARGEST TOBACCO WAREHOUSE"

FARMER'S

Phone PLaza 2-4592

Arthur Tipp- T. P. Thompson- Dal Cox

OWNERS and OPERATORS

Greenville, North Carolina

Compliments of

M.O. BLOUNT & SONS

Dependable Merchandise

High Grade Fertilizers and Farm Supplies

Dealers of Massey-Ferguson Tractors

And Farm Implements

Bethel, North Carolina

BETHEL ESSO

Dalton Whitehurst, Manager

Washing

Polishing

Greasing

Bethel, North Carolina

Phone VA 5-4501

BETHEL COLD STORAGE

Complete Beef

And

Pork Processing

Country Hams

Bethel, North Carolina

Phone VA 5-3911

F. and D. MOTOR COMPANY

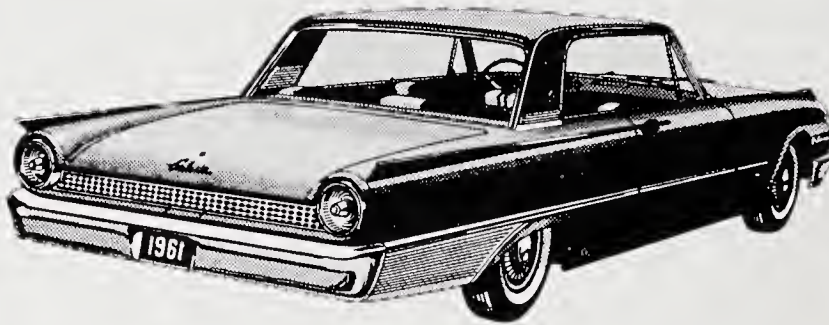

Bethel, North Carolina

HERFF--JONES COMPANY

Allen Barbee, District Manager

Class rings-Trophies-Medals
Commencement Announcements
Pins-- Personal Cards

Spring Hope--North Carolina

WOODMEN OF THE WORLD

Family Fraternity Life Insurance
Society

Free T. B. & Cancer Treatment
(for its members)

William Andrews - Banker
Phone VA 5-3651
W. A. Dunning - District Manager
Phone VA 5-5381

Bethel, North Carolina

EAST VIEW CAFE

Plate lunches & Sandwiches

C.L. Warren

Bethel
North Carolina

BRILEY'S BAR-B-Q

Brunswick Stew & Chicken

Bethel
North Carolina

NEW INDEPENDENT WAREHOUSE

T.R. Andrews, Jr., F. L. Blount, Jr.,

J.R. Cullifer, S.C. Ives,

S.A. Whitehurst

Greenville,
North Carolina

A CAREER With A Future!

If you like science and mathematics, consider engineering for your career! Engineering is the field of today and tomorrow. Progress is fast. New jobs are opening up every day. Plan for a job with a future—plan to be an engineer!

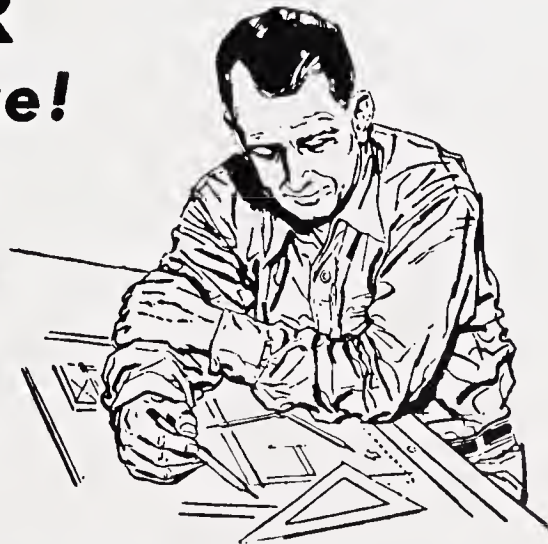

VIRGINIA ELECTRIC AND POWER COMPANY

Compliments of
H & H GAS COMPANY

Phone 2381
Robersonville
North Carolina

PILGRIM'S LAUNDRY CO.

"Better Laundering"

Tarboro
North Carolina

Compliments of
**ADKINS & BAILY
AND RED FRONT**

Warehouses
Robersonville
North Carolina

Compliments of
L. N. JAMES CORN HOUSE

Bethel
North Carolina

Courtesy of
WYNNE'S INCORPORATED

"On the Corner, On the Square"

in
Bethel, North Carolina

Compliments of

THE DAILY REFLECTOR

"Pitt County's
Home Newspaper"

Manager
John S. Whichard

Greenville, North Carolina

THE PLANTERS NATIONAL BANK & TRUST CO.

"The Place to
Bank in Greenville"

Greenville, North Carolina

MANNING'S RED & WHITE

"Your Friendly
Shopping Center"

X. E. Manning, Owner

Phone VA 5-3501
Bethel, North Carolina

EVERETT OIL COMPANY

Amoco Distributors

Ned P. Everett

Roscoe Everett

Phone 7511 Robersonville
Phone VA 5-4081 Bethel
Robersonville, North Carolina

Compliments of

C. & W. EQUIPMENT CO.

Your John Deere Dealer

Bethel Highway
Tarboro, North Carolina

Compliments of

**TARBORO COCA-COLA
BOTTLING COMPANY**

"The pause that refreshes."

Tarboro
North Carolina

Compliments of

LONG MANUFACTURING CO.

Tarboro
North Carolina

Compliments of

CAROLINA DAIRIES

Ice Cream, Milk,
Cottage Cheese

Greenville
North Carolina

Compliments of

**BURLINGTON INDUSTRIES
INCORPORATED**

Hart Cotton Mill

Tarboro, N. C.

Compliments of

ANDREW'S HARDWARE CO.

Bethel, North Carolina

Compliments of

CULLIFER'S

Merchant

Pickle buyer

Bethel, North Carolina

Compliments of

WONDER BREAD

James Crandell, Distributor

Phone VA 5-5801

Bethel, North Carolina

WILLIAM'S RED & WHITE

Low Prices

High Quality

Robersonville

North Carolina

A. O. ROBERSON & CO.

"Clothes for the Student"

"Sporting Goods"

Robersonville, North Carolina

**J. R. CRANDELL INSURANCE
AGENCY**

"Complete Insurance Service"

Phone 3461

Robersonville, North Carolina

Compliments of

**MANNING'S
RADIO & T.V. SERVICE**

"We service what we sell"

**MARROW-PITT HARDWARE
COMPANY**

Phone TA 3-3127

Tarboro

North Carolina

TRI-COUNTY FEED MILL, INC.

Corn Soybeans

Purina Feeds

Bethel, North Carolina

Phone VA 5-4491

ADLER'S OF TARBORO

"Quality merchandise at
reasonable prices"

Phone TA 3-3088

Tarboro, North Carolina

ROBERT'S JEWELRY CO.

Diamonds, Watches, Silver
China, Crystal, and Gifts

Tarboro, North Carolina

Phone TA 3-2182

Compliments of

W. S. CLARK AND SONS, INC.

"Everything for Everybody"

Tarboro, North Carolina

Phone TA 3-2101

Compliments of

W. W. CARSON

Bethel,

North Carolina

Compliments of

R. J. WHITEHURST

Bethel,

North Carolina

M. & W. SEED COMPANY

Certified Seed

Bethel,

North Carolina

MODERN-AIRE BEAUTY SHOP

"To feel your best--
Look your best"

Bethel,
North Carolina

Compliments of

REX JEWELERS

Tarboro
North Carolina

BLOUNT-HARVEY CO.

"Eastern Carolina's Shopping Center"

Greenville
North Carolina

Compliments of

LARRY'S SHOE STORE

Greenville
North Carolina

BETHEL FLOWER SHOP

"Flowers for all occasions"

Bethel, N. C.

Phone VA5-3401

STEINBECK'S

"Smart Clothes for
Men and Boys"

Greenville
North Carolina

Compliments of

COFFMAN'S

Men's Wear

Greenville, North Carolina

Phone 3534

Compliments of

A FRIEND

Compliments of

G & S MOTOR COMPANY

Robersonville
North Carolina

EVERETT EXPRESS, INC.

Local and Long Distance Hauling

Ceder Lane, Tarboro
North Carolina

"All Cargo Insured"

MIZELLE'S MEN'S STORE, INC.

Tarboro, North Carolina

SHUGAR'S

Tarboro, North Carolina

Compliments of

C AND W EQUIPMENT CO.

Tarboro

North Carolina

Compliments of

L. J. Whitehurst
and Sons
Bethel, North Carolina

Dot and Jean's

Red and White
Supermarket
Greenville, North Carolina

M. L. James

Service Station

Bethel, North Carolina

RESPESS BROTHERS

Greenville, North Carolina

Thomas' Store
Groceries Fresh Meats
 Oysters
Bethel, North Carolina
Dial VA 5-3631

GREENVILLE TIRE MART

Greenville, North Carolina

CONETOE SUPPLY CO.

Heavy Duty and Tilage System

Conetoe, North Carolina

Compliments of

CARSON'S 5 & 10

Bethel, North Carolina

Compliments of Roberson and Dupree

Tarboro's Leading Shoe Store
412 Main Street
Tarboro, North Carolina

ELLINGTON BOOK STORE

Greenville, North Carolina

Carole Dress Shop

Women's Wear

Freuler's

Radio & T.V. Service

Phone TA 3-4254 Tarboro, N. C.

H. L. Tetterton and Sons
General Contractors

VA 5-5-436
Bethel, North Carolina

THE REMNANT SHOP
"Sew and Save"

Hi'way 64 west at Englewood
Rocky Mount, N. C.

V.A. Meritt & Sons

Greenville, North Carolina

Bulluck Furniture Co.

Rocky Mount, N. C.

Compliments of

FRIENDLY BEAUTY SHOP

Greenville, North Carolina

W. C. REED and Co.
Eastern Carolina's
Leading Music Store

Rocky Mount, N. C.

LARRY'S SHOE STORE

Greenville, North Carolina

PLANTER'S WAREHOUSE

Robersonville, North Carolina

LE ANNE BEAUTY SHOP

Greenville, North Carolina

SMITH-JOHNSON CO.

"We clothe the family"

Robersonville, North Carolina

MERLE NORMAN COSMETICS

Greenville, North Carolina

W. W. ROBERSON
"Used Cars"

Phone VA 5-4646
Bethel, North Carolina

WAYNE'S QUICK LUNCH

Greenville, North Carolina

THE CAMPUS CORNER

"Dedicated to a young man's taste"

Greenville, North Carolina

Booster Club

J. M. Burrenworth

John Jones Jr.
W. Taylor

Donald J. House, Jr.

James Martin

Camille Stator

J. V. Taylor Jr.

Carl Cullifer

~~Clara Hyungo~~

S. D. Dewar

Jayce Bunting

Frances Lane

Sue Taylor

Smitty Gray
also Carson

Marie Bullock

W. Major Manning

Bronnie R. Heglsmit

~~Annuit~~

Marie Oleson

Mrs. W. A. Moody

R. E. Jennie

Mrs. Sylvia Jackson

Mrs. H. I. Bailey Jr.

John C. Coughlan

Mrs. J. M. Doughtie

Hilton Carson

Mrs. Walter Latham

Donna Dennis

Pat Dennis

Jae Anne Whitehurst

Grace James

Frances (Rea) Whitehurst

Robert Young Jr.

Bessie Jaze Smith

Mrs. Robert T. Davis

Mrs. Ruth Thomas

Peggy Womack

Bobbe Sue Martin

Proy M. James

Booster Club

Clayd Thomas

Datay Joe Gurganus

James Crandall

J. B. Gurganus Jr.

Edwin Edmondson

Jerry Eksson

Mrs Linwood Briley

Mrs Reuben Taylor, Jr.

Mrs. Fran McDonald

J. R. Bentley

Judy Carson

Lou Latham

H. L. Vires.

Robert S. Wake

H. L. Crilly

Jane M. Highsmith

Lanna Lorraine Keel

John Jones

Joe Hawk

C. R. Lewis

Bob Hardner Jr.

Walter L. Latham

Carolyn Ann Taylor

Mrs. Linwood Gurganus, Jr.

Walter E. Beverly

Tom R. Andrews

Mrs. Madge Taylor

R. H. Martin

Ann Jackson

Lynda Martin

Mrs. L. J. Whithurst Jr.

Cliff Walters

Charles Ward

H. L. Givins

Barbara Davidson

Alice Coburn

Mrs. Herbert R. Brown

Leslie T. Everett

Mrs. Leslie T. Everett

Ola E. Perry

Janie E. Anders

Booster Club

Frances Rowlette
Trudy Whitehurst

Nancy James

Janet Everett

Harry S. Latham

Eddie Beverly

Danny Rollins

J. J. Whitehurst

Marie Andrews

Jane Crandall

Big Hunnicutt

Delmus Ayers

Cherry Bonner

Sue Carson

Sena Skipper

Dandra Gassiter

Lula Arickard

John L. Watson

Betty Sw. Andrews

W. E. Overton

Don Carson, Jr.

Milda B. Carson

Thadys J. Dewar

Mary Benson

Anne Hathaway

Garace Bellertone

B. F. Manning

Milady's Hat Shop
Rocky Mount, N.C.

Shaker Radio and T.V.
Rocky Mount, N.C.

Sylvia Hall





