



This is a digital copy of a book that was preserved for generations on library shelves before it was carefully scanned by Google as part of a project to make the world's books discoverable online.

It has survived long enough for the copyright to expire and the book to enter the public domain. A public domain book is one that was never subject to copyright or whose legal copyright term has expired. Whether a book is in the public domain may vary country to country. Public domain books are our gateways to the past, representing a wealth of history, culture and knowledge that's often difficult to discover.

Marks, notations and other marginalia present in the original volume will appear in this file - a reminder of this book's long journey from the publisher to a library and finally to you.

### **Usage guidelines**

Google is proud to partner with libraries to digitize public domain materials and make them widely accessible. Public domain books belong to the public and we are merely their custodians. Nevertheless, this work is expensive, so in order to keep providing this resource, we have taken steps to prevent abuse by commercial parties, including placing technical restrictions on automated querying.

We also ask that you:

- + *Make non-commercial use of the files* We designed Google Book Search for use by individuals, and we request that you use these files for personal, non-commercial purposes.
- + *Refrain from automated querying* Do not send automated queries of any sort to Google's system: If you are conducting research on machine translation, optical character recognition or other areas where access to a large amount of text is helpful, please contact us. We encourage the use of public domain materials for these purposes and may be able to help.
- + *Maintain attribution* The Google "watermark" you see on each file is essential for informing people about this project and helping them find additional materials through Google Book Search. Please do not remove it.
- + *Keep it legal* Whatever your use, remember that you are responsible for ensuring that what you are doing is legal. Do not assume that just because we believe a book is in the public domain for users in the United States, that the work is also in the public domain for users in other countries. Whether a book is still in copyright varies from country to country, and we can't offer guidance on whether any specific use of any specific book is allowed. Please do not assume that a book's appearance in Google Book Search means it can be used in any manner anywhere in the world. Copyright infringement liability can be quite severe.

### **About Google Book Search**

Google's mission is to organize the world's information and to make it universally accessible and useful. Google Book Search helps readers discover the world's books while helping authors and publishers reach new audiences. You can search through the full text of this book on the web at <http://books.google.com/>











# HORSES AND STABLES.

BY

COLONEL F. FITZWYGRAM,

XV. THE KING'S FUSILIERS.

WITH ILLUSTRATIONS.

F



LONDON:

LONGMANS, GREEN, READER, AND DYER.

1869.

[*All Rights are reserved.*]

189. e. 53.

---

PRINTED BY J. E. ADLARD, BARTHOLOMEW CLOSE.

## LIST OF PLATES.

---

	PAGE
PLANS OF STABLES . . . . .	8
PLAN OF WINDOW . . . . .	34
GRASSES AND HERBAGE . . . . .	60
WEEDS . . . . .	70
BONES OF HOCK . . . . .	385
VARIOUS POSITIONS OF HOCK . . . . .	386
BONES OF FORE-LEG . . . . .	398
DEFECTIVE FORMATIONS OF FORE-LEG . . . . .	399
TENDONS AND LIGAMENTS OF FORE-LEG . . . . .	436
TENDONS AND LIGAMENTS OF HIND-LEG (HOCK-JOINT) . . . . .	453
BONES OF KNEE . . . . .	462
THE EYE . . . . .	524
THE TEETH . . . . .	552
ILLUSTRATIONS OF VARIOUS POINTS OF CONFORMATION . . . . .	566



## CONTENTS.

---

### PART I.

	PAGE
CHAPTER I.—VENTILATION AND CONSTRUCTION OF STABLES	1
CHAPTER II.—IMPROVEMENT OF STABLES OF FAULTY CON- STRUCTION ... ..	24
CHAPTER III.—STABLE FITTINGS ... ..	27
CHAPTER IV.—WATERING AND FEEDING ... ..	37
CHAPTER V.—FORAGE ... ..	46
CHAPTER VI.—GROOMING ... ..	78
CHAPTER VII.—SHOEING... ..	92
CHAPTER VIII.—EXERCISE ... ..	93
CHAPTER IX.—STABLE MANAGEMENT ... ..	108

---

### PART II.

CHAPTER X.—BLOOD, ARTERIES, AND VEINS ... ..	125
CHAPTER XI.—THE PULSE ... ..	132
CHAPTER XII.—THE ABSORBENTS ... ..	138
CHAPTER XIII.—STRUCTURE AND USES OF VARIOUS MEM- BRANES AND TISSUES ... ..	143

	PAGE
CHAPTER XIV.—THE NERVOUS SYSTEM ... ..	152
CHAPTER XV.—GOOD NURSING ... ..	156
CHAPTER XVI.—INFECTION AND CONTAGION ... ..	165
CHAPTER XVII.—ACTION AND USES OF MEDICINES ... ..	176
CHAPTER XVIII.—INFLAMMATION ... ..	202
CHAPTER XIX.—IRRITANTS ... ..	228
CHAPTER XX.—ABSCESSSES ... ..	241
CHAPTER XXI.—ULCERATION AND SLOUGHING ... ..	247

---

### PART III.

CHAPTER XXII.—ACUTE DISEASES OF THE ORGANS OF RESPIRATION ... ..	251
CHAPTER XXIII.—CHRONIC DISEASES OF THE ORGANS OF RESPIRATION ... ..	283
CHAPTER XXIV.—INFLUENZA ... ..	295
CHAPTER XXV.—NASAL GLEET ... ..	307
CHAPTER XXVI.—STRANGLES ... ..	313
CHAPTER XXVII.—RHEUMATISM... ..	321
CHAPTER XXVIII.—DROPSICAL SWELLINGS ... ..	324
CHAPTER XXIX.—GLANDERS AND FARCY ... ..	329

---

### PART IV.

CHAPTER XXX.—COLIC AND INFLAMMATION OF THE IN- TESTINES ... ..	343
CHAPTER XXXI.—MAD AND SLEEPY STAGGERS ... ..	354

CONTENTS.

vii

	PAGE
CHAPTER XXXII.—MEGRIMS OR VERTIGO ... ..	363
CHAPTER XXXIII.—TETANUS OR LOCKJAW ... ..	366
CHAPTER XXXIV.—STRINGHALT... ..	369

---

PART V.

CHAPTER XXXV.—DISEASES OF BONES ... ..	371
CHAPTER XXXVI.—FRACTURES OF BONES ... ..	378
CHAPTER XXXVII.—CONFORMATION OF THE HOCK ... ..	385
CHAPTER XXXVIII.—SPAVIN ... ..	388
CHAPTER XXXIX.—SPLINT ... ..	397
CHAPTER XL.—SORE-SHINS, RING-BONE, AND OSSIFIED CARTILAGES ... ..	407

---

PART VI.

CHAPTER XLI.—BURSAL ENLARGEMENTS... ..	413
CHAPTER XLII.—DETECTION OF THE SEAT AND CAUSE OF LAMENESS ... ..	420
CHAPTER XLIII.—SYMPTOMS OF VARIOUS DISEASES AFFECT- ING THE FEET ... ..	430
CHAPTER XLIV.—SPRAINS OF TENDONS AND LIGAMENTS OF THE FORE-LEG ... ..	436
CHAPTER XLV.—SPRAINS OF TENDONS AND LIGAMENTS OF THE HIND LEG ... ..	453
CHAPTER XLVI.—POLL EVIL AND FISTULOUS WITHERS ... ..	459
CHAPTER XLVII.—OPEN JOINT ... ..	462



	PAGE
CHAPTER XLVIII.—FLESH WOUNDS ... ..	473
CHAPTER XLIX.—WARBLES OR SLIGHT TUMORS, AND SITFASTS ... ..	484

---

### PART VII.

CHAPTER L.—CRACKED HEELS AND GREASE ... ..	487
CHAPTER LI.—MANGE ... ..	493
CHAPTER LII.—RINGWORM ... ..	497
CHAPTER LIII.—WARTS... ..	499
CHAPTER LIV.—BOTS AND WORMS ... ..	501

---

### PART VIII.

CHAPTER LV.—DISEASES OF THE KIDNEYS AND BLADDER	505
CHAPTER LVI.—THE LIVER ... ..	517
CHAPTER LVII.—DISEASES OF THE EYE ... ..	524
CHAPTER LVIII.—AGE, AS INDICATED BY THE TEETH ...	551
CHAPTER LIX.—LAMPAS ... ..	564
CHAPTER LX.—CONFORMATION ... ..	565
CHAPTER LXI.—THE LAW OF WARRANTY ... ..	601

# HORSES AND STABLES.

---

## CHAPTER I.

### VENTILATION AND CONSTRUCTION OF STABLES.

1. *Importance of pure air.* 2. *Circulation of the blood.* 3. *Effect of breath on air.* 4. *Composition of the air.* 5. *Circulation of the air.* 6. *Natural facilities for ventilation.* 7. *Escape of foul air.* 8. *How the place of foul air is supplied.* 9. *Amount of cubical space required by horses in stables.* 10. *Cubical contents of various stables.* 11. *Faulty plans of construction in stables.* 12. *True principles of construction.* 13. *Louvre boards.* 14. *Plans of ceiling.* 15. *Ventilation of stables with rooms over them.* 16. *Paving.* 17. *Floor of the stable to be higher than the ground outside.* 18. *Drainage.* 19. *Slope of stalls.* 20. *Site of stables.* 21. *Aspect.* 22. *Walls and foundation.* 23. *Light.* 24. *Fire-places.* 25. *Dimensions and cost.* 26. *Cheaper construction.* 27. *Loose boxes.* 28. *Argument against the need of ventilation.* 29. *Conclusion.*

#### 1. *Importance of pure air.*

Pure air is as important to the integrity of the blood as wholesome food to the maintenance of the body.

The importance of pure air can hardly be adequately appreciated without some knowledge of the course of the circulation of the blood and also of the composition of the air.

It is not, however, intended, either in this or any succeeding

chapter, to enter into any minute descriptions of structures or processes; but an endeavour will be made to give concisely, and it is hoped sufficiently, broad principles and facts which may enable the non-professional reader to understand the subject referred to.

## 2. *Circulation of the blood.*

By each contraction or beat of the heart bright scarlet highly vitalized blood fresh from the lungs is forced through the arteries to all parts of the body. The arteries dividing and subdividing become smaller and smaller, and ultimately terminate in very minute hair-like tubes, called capillary vessels or capillaries. These vessels abound in every vascular structure, and from them each structure absorbs those special nutrient particles which are required for its growth or repair. In the capillaries the arterial or outward-bound system of the circulation ends.

In these same capillaries the venous or return circulation commences. Into them also are returned the waste and used up products of the system. Reversing the previous order the capillaries now enlarge and coalesce and open into the veins, which carry back to the heart dark, purple, venous blood, charged with the waste matters of the tissues, and among these with carbonic acid gas.

The impure blood thus brought back by the veins is carried to the right side of the heart, and thence at each contraction or beat of that organ is forced into the lungs.

The lungs contain an infinite number of cells, which through the bronchiæ and windpipe communicate with the outer air. On the outside of these cells the blood-vessels are spread. The blood thus exposed to the air takes up from it a portion of its oxygen, and gives off the carbonic acid gas and various volatile organic matters which have accumulated in it, as described above.

Thus freed from impurity, and containing more oxygen, the blood again becomes bright scarlet and adapted for the nutrition of the body; and in this state it is returned to the left side of the heart for renewed circulation through the frame. From birth to death this process is always going on.

### 3. *Effect of breath on the air.*

The impurities of the blood are thus transferred to the air. Air, therefore, which has been much breathed in contains too little oxygen and too much carbonic acid gas, and is besides loaded with the organic impurities given off by the lungs and also by the skin. Hence it is obvious that the condition of the blood and the health of the animal depend very much on the purity of the air supplied to the lungs.

### 4. *Composition of the air.*

Pure air consists of about four-fifths of nitrogen and one-fifth of oxygen with small proportions of carbonic acid gas, aqueous vapour, ammonia, ozone, and other constituents. For the purpose of purifying blood, oxygen is the chief useful part of air. Nitrogen adds largely to its volume and dilutes the oxygen, which would otherwise be much too active. Any excess of carbonic acid gas is unwholesome, and an addition of ~~five~~<sup>5</sup> per cent. is sufficient to render air irrespirable.

### 5. *Circulation of the air.*

Nature undisturbed takes her own means, into which it is not necessary here to enter, of restoring the purity of the air, or in other words, of maintaining in their due proportion the proper constituents of the air. But in a closed room or stable there are no means by which she can carry on her restorative processes. Hence the need of ventilation. It is absolutely necessary to maintain or restore the proper constituents of the air, if we wish for health for ourselves or our horses.

### 6. *Natural facilities for ventilation.*

Fortunately the peculiar properties, or rather the state of the gases which respectively constitute foul and pure air, afford great facilities for ventilation. Heat causes all matters to expand, some more and some less; but gases under the influence of heat expand very rapidly, and to a very great degree; and as they expand they of course become lighter.

As a general rule, foul air in a stable is also heated air. It is only necessary to breathe on the hand to feel that our breath

is generally warmer than the air. And besides the breath a certain amount of heat is given off from the bodies of all living animals. Carbonic acid gas, though at equal temperatures heavier, is nevertheless, when heated, as it is when first given off from the lungs, lighter than pure air.

#### 7. *Escape of foul air.*

The lightness of heated foul air at once affords the key for getting rid of it. It is only necessary to provide the means of exit in the highest part of the stable, and it will escape by its own inherent lightness. In fact we may get quit of it without any trouble.

But on the other hand, supposing that the foul air has no means of escape, what becomes of it? It has risen to the top of the stable, because being heated it is lighter than the surrounding air. It will escape if it can, but if we deny it the opportunity of doing so it must remain in the stable. It then gradually cools, and as it cools, descends and becomes mingled with the air of the stable, and is in due course again presented to the nostrils to be breathed.

Although we cannot see this movement of foul air in a room or stable, it may easily be shown by experiments with coloured gases.

#### 8. *How the place of the foul air is supplied.*

But supposing the foul air to have an exit above, how is its place, how is the vacancy caused by its escape to be supplied by fresh air?

If there are no apertures except those above, it is clear that by the continued ascent and escape of heated foul air a tendency to a vacuum will be created in the stable. It is well known that the pressure of the atmosphere is equal to 14 lbs. per square inch. When, then, even a tendency to a vacuum has been created, the pressure of the air on the outside is sufficient to overcome the upward current of heated air; and cold, fresh air will rush in at intervals to supply the vacancy. When the vacancy is supplied, the upward current and escape of heated air will be resumed until another tendency to a vacuum is created, when a similar indraught will occur again. Hence the unpleasant

sensation of cold draughts coming down suddenly on the head so often complained of in rooms ventilated only from above.

To provide against any such sudden change in the direction of the current it is necessary to admit by another and lower series of apertures a certain proportion of the fresh air required.

It is not necessary that the lower apertures should be large enough to admit a volume of air equal to that which is escaping above, because if the upper apertures are properly constructed, a considerable proportion of air will be constantly and regularly—not in sudden draughts—entering on the windward side, whilst the foul air escapes on the leeward side. In addition to which a certain amount of air comes in through the windows and under the doors, even though closed.

There is, however, confessedly great difficulty in arranging apertures for the admission of fresh air without causing an unpleasant draught in some portion of the room or stable. In this lies the more difficult and more neglected part of ventilation. No one likes the sensation of a cold draught on their own persons, and horses also appear to dislike it, though probably not so much as human beings.

It is well, however, to remember that horses, in this respect unlike men, rarely suffer in health from draught or cold, unless they are heated at the time, and excepting also those doing very fast work, the pores of whose skins are consequently very open. Their food, however, goes less far, their coats become less sleek, and the highest development of condition cannot be attained when the animals are subjected to such discomforts.

#### *9. Amount of cubical space required by horses in stables.*

It has not yet been ascertained how much, or rather what is the minimum quantity of fresh air required by horses in stables. In a state of nature the horse, we know, enjoys perfect freedom of air and exercise. He is, moreover, constantly exposed to all the vicissitudes of weather and climate, for he does not, like many other animals, make cover or shelter for himself.

We may, therefore, assume that in the domesticated state he ought to have an abundant supply of fresh air, with regular exercise; and further, that he is not likely to suffer from any moderate amount of draught or cold, although no doubt the

increased action of the pores of the skin, which results from fast work and grooming, creates an increased degree of susceptibility in these respects.

Unfortunately we have but few statistics to guide us as to the quantity of air required by horses in stables. Some approximate idea may, however, perhaps be gathered from a comparison with that required for human beings.

The Army Sanitary Commission, after much investigation, have recommended that a minimum space of 600 cubic feet should be allowed for each soldier in a barrack room. Now assuming that the capacity of the lungs of a horse is six times greater than that of a man, we might argue that six times greater space, or 3600 cubic feet would be required for each horse in a stable.

Various circumstances, however, modify this calculation. The horse is not fed on animal food, and therefore the emanations given off from his body are less noxious than those proceeding from human beings; and again, as he is far less susceptible of injury from draught or cold than man, it is possible to give to stables a greater degree of ventilation than would be tolerable in a room; and lastly, and chiefly, the horse cannot, as men too often do, close the means of ventilation.

Arguing from the experience gained in barrack stables and elsewhere, the author believes that with the concomitants of good ventilation, good drainage and paving, light and cleanliness, 1200 cubic feet, with a ground area of about 87 feet per horse are sufficient, though probably the minimum required for the maintenance of health.

#### 10. *Cubical contents of various stables.*

Mr. Dollar, the eminent veterinary surgeon in New Bond Street, has kindly supplied the following statistics relating to stables in London :

The Royal Mews give, per horse	. 2500	cubic feet.
Marlborough House stables	. . 1700	„
South Eastern Railway Company	. 1540	„
London, Chatham and Dover	. 1200	„
Messrs. Dyer	. . . 1200	„
Messrs. East	. . . 1100	„

Messrs. Fowler . . . . .	980	cubic feet.
London General Omnibus Company (Eccleston Place) . . . . .	820	„
Mrs. Birch's Omnibus stables . . . . .	700	„
Stables attached to gentlemen's houses generally about . . . . .	720	„

## Of cab stables—

Mr. Clark . . . . .	540	„
Mr. Howard . . . . .	590	„
Mr. Floyd . . . . .	500	„
Mr. Gibson . . . . .	470	„
Many of the inferior cab stables . . . . .	300	„

Mr. Dollar states that in his opinion the average duration of the London cab horse, from one cause or another, or probably from many causes combined, does not exceed two years.

## Of barrack stables a few statistics may be useful :

Colchester, per horse . . . . .	1380	cubic feet.
Hyde Park . . . . .	1110	„
Regent's Park . . . . .	742	„
Kensington . . . . .	1275	„
Aldershot, cavalry barracks . . . . .	1000	„
Ditto, new artillery with open roof . . . . .	1510	„
Ditto, new military train, open roof . . . . .	1526	„
York, old barrack . . . . .	740	„
Ditto, new, with rooms overhead . . . . .	900	„
Ditto, new, with open roof (about) . . . . .	1500	„
Island Bridge, Dublin, new block . . . . .	890	„
Royal barracks, Dublin . . . . .	600	„
Hounslow . . . . .	770	„
Norwich . . . . .	735	„
Windsor . . . . .	750	„

In cavalry barracks, however, it is usual, when circumstances admit of it, and such is nearly always the case, to allow one or two spare stalls in each stable; and the cubical space per horse is of course thereby increased. The stables generally hold fourteen or sixteen horses.



### 11. *Faulty plans of construction in stables.*

Many stables from their construction are difficult to ventilate properly. In some the construction is such that proper ventilation is impossible. In others ventilation is easy enough, but at the expense of an objectionable degree of draught on the horses. Lastly, be the construction what it may, insufficient cubical space necessitates an amount of fresh air passing through the stable in order to keep it sweet, which must make it cold and draughty.

The six plans annexed will serve to explain our meaning as to faults of construction.

Plan A is an eight-stall stable of very frequent construction. It has a door and two windows in front. If the windows are large enough, and if the paving and drainage are good and the cubical space sufficient, the construction is not very bad; but it is open to the objection, that it gives no thorough ventilation, and consequently there is no sufficient circulation of air through the stable. The windows and doors are all on one side, namely, on that furthest from the horses' nostrils. The air enters behind the horses and passes through the stable, and picks up whatever foul emanations may have arisen from the bedding, urine, &c., before it is presented to the nostrils to be breathed. Again, the horse stands in the portion of the stable in which the air is most stagnant.

We shall make suggestions hereafter for the improvement of these and other stables of defective construction.

Plan B represents a four-stall stable of a construction very common in London. It has only one door and one window at one end. There is no thorough ventilation. The horse nearest to the window may get some pure air, the second must get less, and the evil increases with each succeeding horse. It is impossible to have pure air in a stable of this construction. It is radically bad. The mischief is of course immensely augmented when this plan of construction is applied to a six- or eight-stall stable. Plan C.

Plan D represents an eight-stall stable, having a door and window at each end, with the horses standing in a single row or line.

PLANS SHOWING COMMON AND FAULTY MODES OF CONSTRUCTION  
OF STABLES.

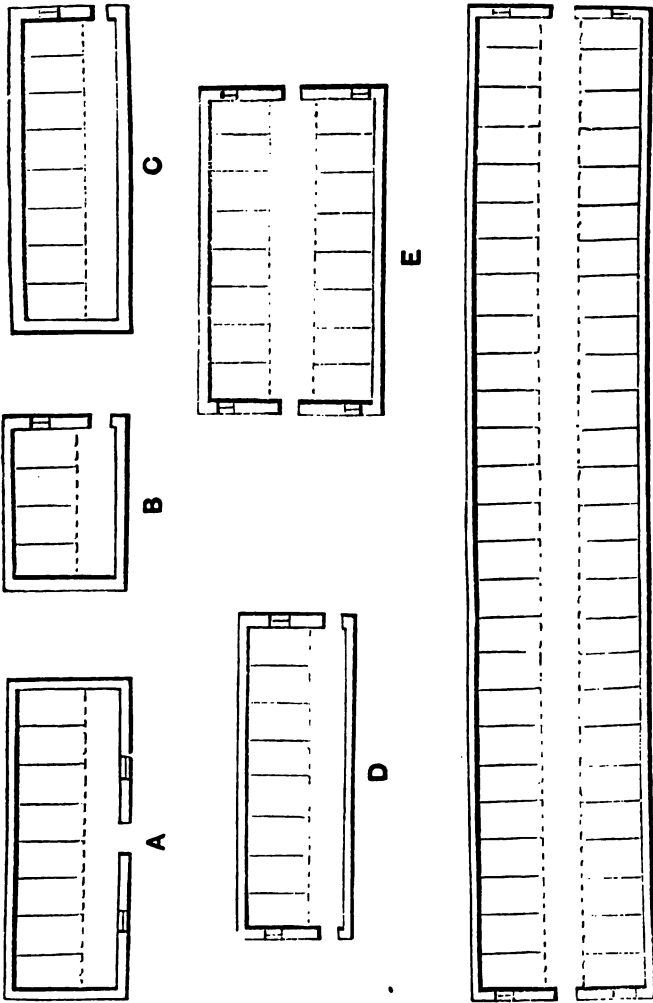

PLAN SHOWING TRUE PRINCIPLES OF CONSTRUCTION.

G—GROUND PLAN.

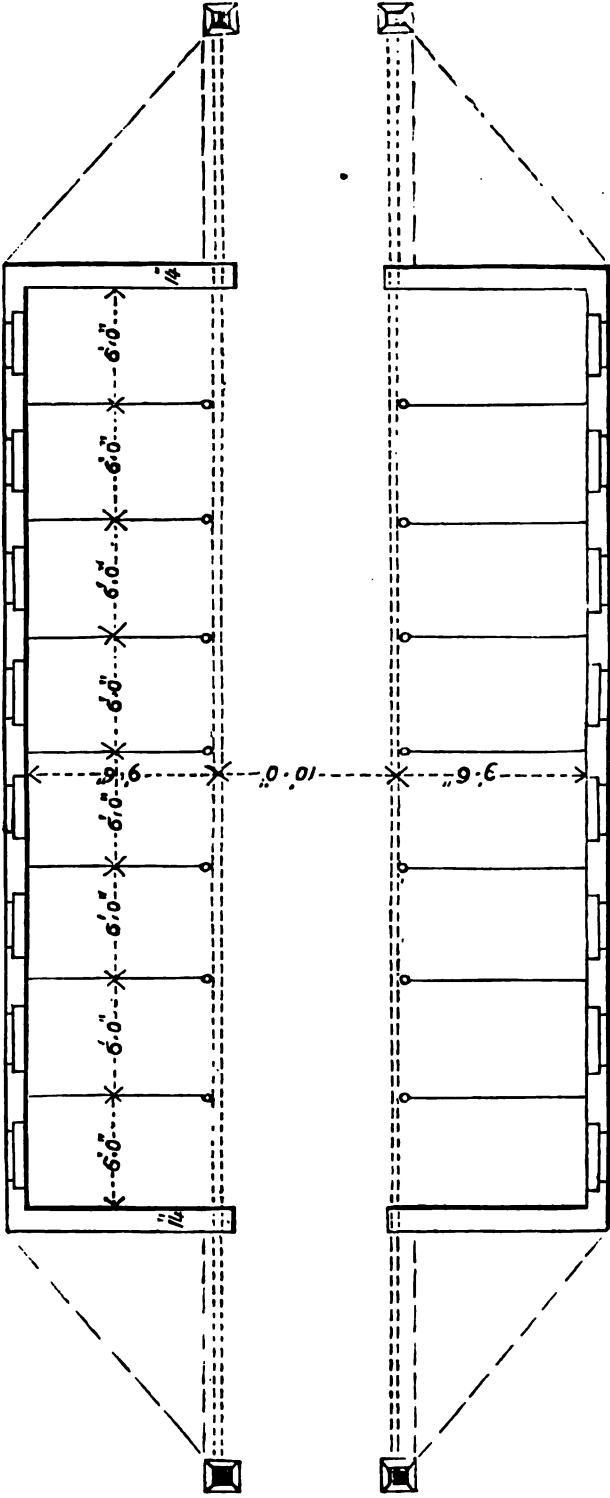

SCALE, 10 FEET TO ONE INCH.

**H**—SIDE ELEVATION.

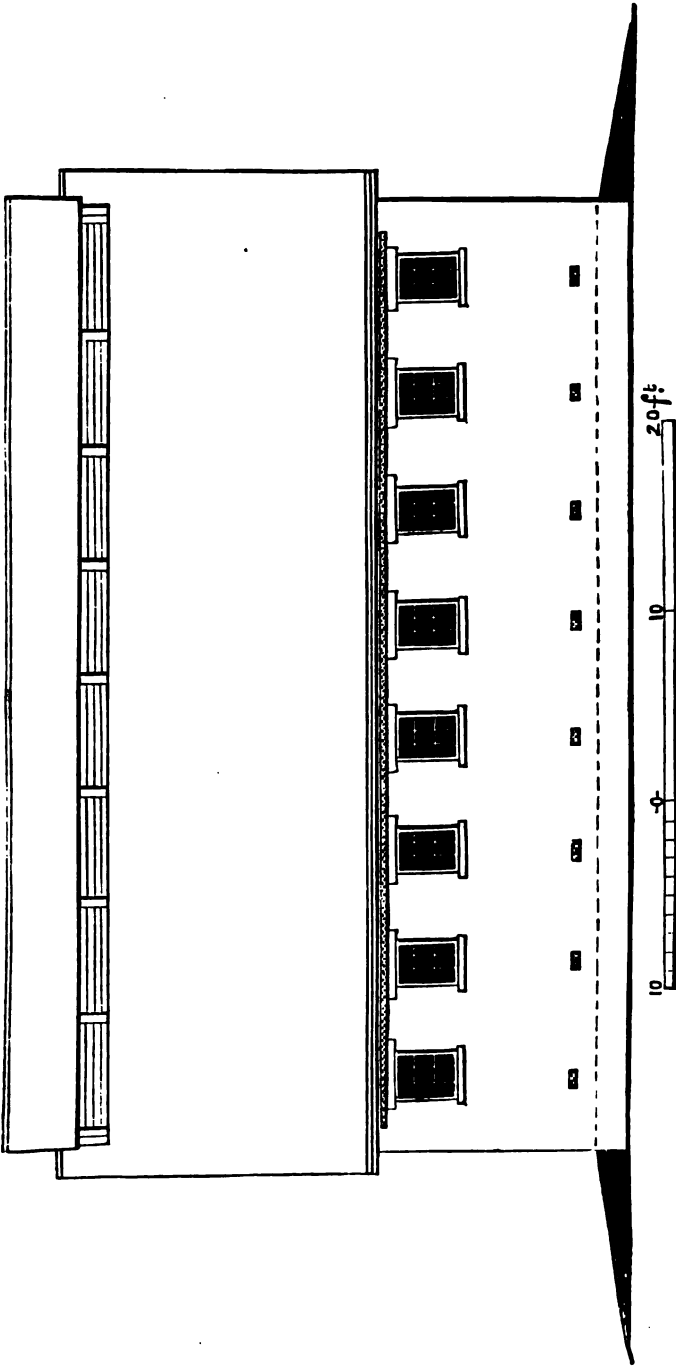

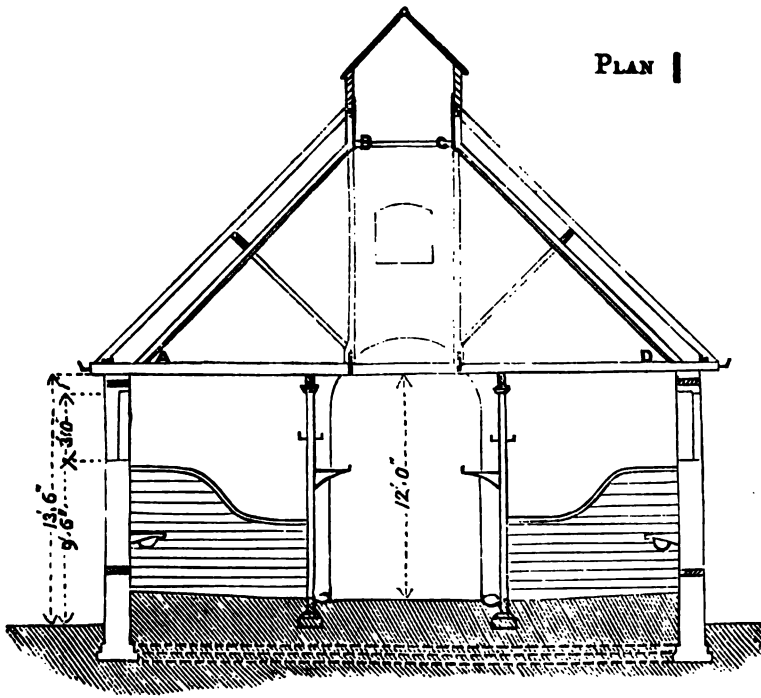

PLAN I

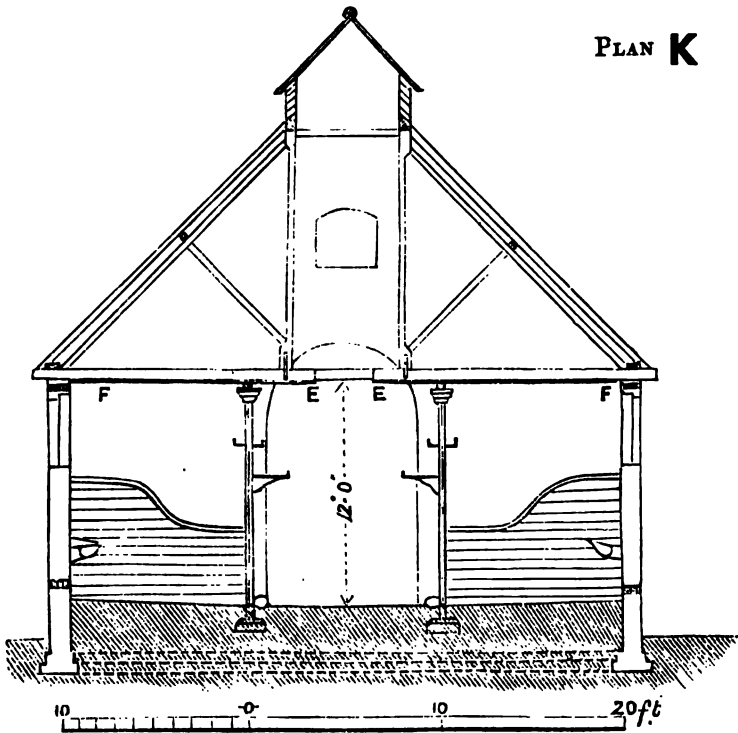

PLAN K

SCALE, 10 FEET TO ONE INCH.

SINGLE LINE STABLE.

L — GROUND PLAN.

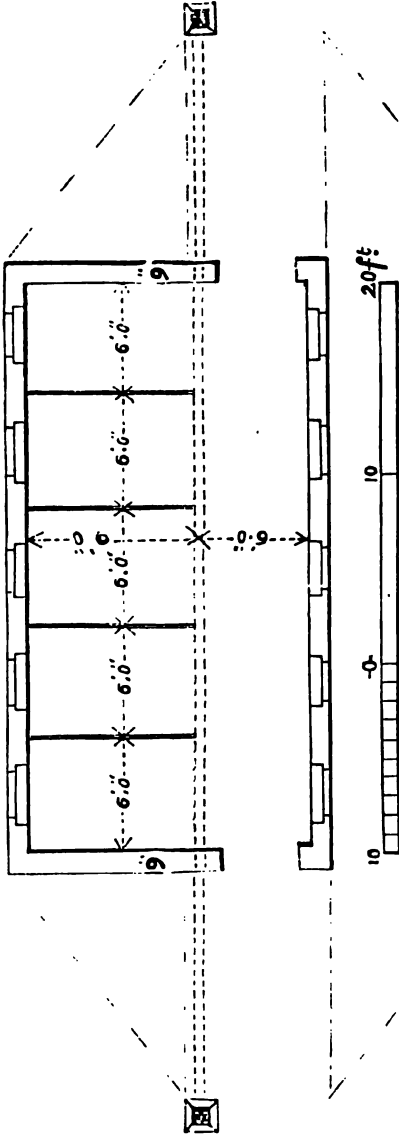

# PLAN M

SECTIONS TO ILLUSTRATE RIDGE VENTILATION BY MEANS OF LOUVRES.

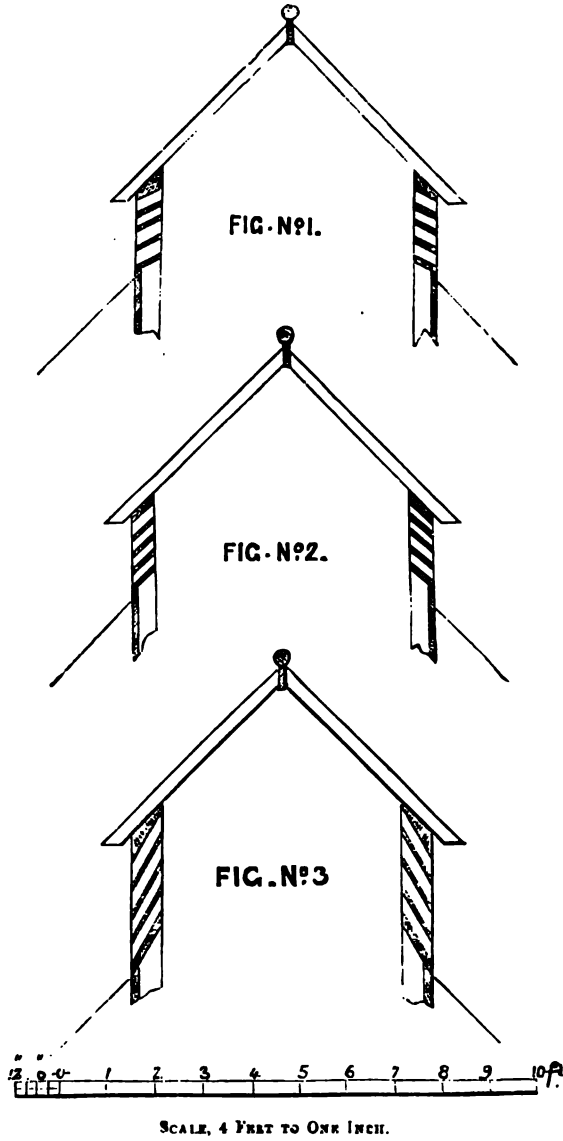

Plan E represents a stable of similar construction with sixteen stalls, the horses standing in two lines with a passage between them. This is the ordinary barrack construction.

Both these stables have the great advantage of thorough ventilation. They can therefore be kept pretty sweet, but not without a sensible amount of draught. It is obvious, however, that only the horses next to the windows obtain really pure air. All the rest must imbibe air tainted by the breath of the horses nearer the windows, and by the other emanations of the stable. The evil necessarily increases as the centre of the stable is approached.

The objection to this plan of construction becomes greater in proportion as the number of horses in the stable is increased. There may be seen in London as many as thirty horses standing between the opposite sources of air. Plan F.

At the inconvenience of a certain amount of draught on the horses nearest to the windows, a stable with eight horses in a line may perhaps be kept sweet; but no sufficient current of air will percolate through such a building as that shown in Plan F.

### 12. *True principles of construction.*

From the peculiar properties of heated air, as explained in the early part of this chapter, there need be but little difficulty in getting rid of it. The best means of doing so will be detailed hereafter.

The real difficulty lies in providing for the admission of fresh air in quantities sufficient to maintain the purity of the stable without causing in some part or other a sensible and inconvenient draught. This difficulty, however, or, in other words, the need of draught, decreases in proportion as the air has a less distance to travel before it is presented to the nostrils of the horse.

With this view it is essential as a primary rule that no more than two horses should be placed between the opposite sources of air. Plan G. In all stables the windows should be placed on both sides along the length of the stable. It is then immaterial, as regards ventilation, how many horses the stable is constructed to hold. The air has no greater distance to travel than the breadth of the building. There should be a window over the



head of each horse two feet six inches in width and three feet in height. Details as to the best construction of windows and the means of obviating unpleasant draughts from them when open will be found under the head of Stable Fittings, in Chapter III. In the plan marked H the sills of the windows are placed eight feet above the floor.

Windows may, however, under certain circumstances require to be almost entirely closed. Therefore above the windows immediately under the eaves and running the whole length of the stable on both sides, a row of air-bricks should be placed. Plan H. The air entering through these numerous but minute apertures will be considerable, but it can never amount to an excessive draught. It will also be sufficient at most times, when the windows are closed, to maintain the upward current of the air, and thus prevent an excessive down-cast current from the ridge apertures recommended hereafter for the escape of the foul air.

Below each manger, about fourteen inches above the floor of the stable, an air-brick should be placed. The height of fourteen inches is recommended in order that the apertures may not be choked by the bedding. By means of the air-bricks so placed a gentle and scarcely perceptible stream of fresh air will be supplied almost directly to the horse's nostrils when he is lying down. The air entering at this low point is also of great use in keeping in motion the air in the lower part of the stable, where it is otherwise especially apt to become stagnant. Plan H.

The amount of air entering under these arrangements will undoubtedly be considerable, but at no one point will it be so great as to create a sensible and unpleasant draught. It will be gradually, gently, and constantly diffused through the whole stable.

If the reader will now kindly turn back to plans A, B, C, D, E, and F, he will readily perceive the points in which those constructions are respectively defective.

Plans G, H, I, and K, show various views of a sixteen-stall stable of the description which the author would recommend. He has chosen this size for the illustration of his views, not because it is most common or even most convenient for private stables, but in order to contrast it with plans D and E, the

ordinary barrack construction. Those plans are not very bad, though undoubtedly defective and now abandoned at the recommendation of the "Sanitary Commission on the Ventilation of Cavalry Stables." To those Commissioners the author desires to make his acknowledgment that his ideas of the true principles of construction are mainly drawn from their report.

Though the plans are drawn for a sixteen-stall stable, yet the same construction is equally available and suitable for a less or greater number of horses. Plan L shows a single-line stable for five horses on similar principles, except that there is only one horse instead of two between the opposite sources of air.

### 13. *Louvre boards.*

For ready means of affording exit for foul air no construction offers so great facilities as an open roof with louvre boards at its ridge running the whole length of the stable. In double-line stables the depth of the louvre should be sixteen inches (plan H), which will afford a ventilating outlet of about four feet for each horse. In stables in which the horses stand in a single line or row the depth of the louvre may be reduced one half. For reasons almost similar to those which have been urged in regard to the admission of fresh air, it is very essential that the foul air should have an exit along the whole length of the stable instead of merely by holes, pipes, or funnels in one, or two, or three places.

Louvre boards are often objected to on account of their admitting rain, wind, and snow. When they admit rain, or an excessive amount of wind, the fault lies in the architect or carpenter. If each board is made wide enough to overlap well the board below and if the pitch is sufficiently steep, no serious inconvenience will be felt.

The different constructions of louvres shown in plan M will, perhaps, explain our meaning. A louvre constructed as represented in fig. 1 will no doubt admit rain, wind, and snow. Fig. 2 will be pretty safe. Fig. 3 will be quite secure against all but snow, which will find its way into every place which is not perfectly closed. The intervals between each board should be three inches, and the breadth of the boards themselves should be nine inches. The pitch of the boards should form an angle

of sixty degrees. In some very exposed situations broader boards and a greater pitch may be required. For reasons connected with good light in the stable, it will hereafter (under the head of windows and skylights) be recommended that the "boards" be made of thick, rough  $\frac{3}{4}$ -inch glass.

The pitch of the roof should be somewhat steep. In plan H the height of the roof is one half its span.

#### 14. *Plans of ceiling.*

Open roofs, notwithstanding the great facilities they afford for ventilation, are often objected to, because the absence of ceiling, generally implied in the term "open" roof, is apt to render the stable unduly hot in summer and unduly cold in winter, and especially at night.

This objection, and it is undoubtedly a very serious objection, may be obviated without losing any of the real advantages of an open roof by putting a ceiling on the roof, but at a distance of twelve inches from it. The current of air between the slates and the ceiling will keep the stable cool in summer, whilst the distance between the ceiling and the slates will prevent the cold from striking through in winter or at night.

Some little extra expense will be incurred by placing the ceiling at this distance from the roof, because the depth of the subsidiary rafters usually employed is not above five inches. There is, however, no great difficulty or expense, because it may be attached to the principal rafters. The detail of the plan of ceiling is shown in Plan I along the lines marked A B and C D. It will be observed that the space near the apex of the roof immediately under the louvre boards, shown in the plan by the *open* lines from B to C, is not ceiled, so that there may be no interference with the outlet of the foul air.

OR the stable may be ceiled in the ordinary manner with the exception of an opening of a yard wide in the middle along the whole length of the stable. (Plan K.) The plan of ceiling is marked F E and E F, the portion between E and E being omitted. Though the cubic contents of the stable are much reduced by this plan, yet the horses will derive a considerable amount of advantage from the air circulating between the ceiling and the roof.

With ceilings on either of the above plans, there is no reason why the louvre boards should not be made fixtures, even in stables intended for horses doing very fast work, such as hunting or racing. But if the owner likes to go to the expense, and can trust the discretion of his servants, there is no mechanical difficulty in making the louvre boards to open and shut. Either side may then be closed or left open according to the wind and other circumstances. But, for the ordinary class of horse in ordinary work fixed louvres are to be preferred in most situations. Where, however, stables are built in very exposed or bleak situations, or where there is a strong prevailing wind, it may be necessary to board up one side of the louvre ridge.

Ceilings, such as those proposed, are unquestionably advantageous for all horses, and their adoption or otherwise is simply a question of expense. The increased cost per horse in building a stable will be about £5.

#### 15. *Ventilation of stables with rooms over them.*

The foregoing suggestions for louvre ventilation have been made on the supposition that there are no rooms or lofts over the stables. If it is desired to have rooms or lofts over the stable, as is often the case in towns where the ground is valuable, the means of egress for foul air, though it need not be bad, yet must necessarily be inferior to that described above.

Air-shafts lined with zinc and running through the roof into the external air are the best substitutes for louvre ventilation. The openings into the air will require to be protected by louvre boards or by a cowl. There should be one shaft of twenty-four inches in diameter for every two horses.

It is scarcely of much use to make any recommendations as to the position of the air-shafts in a stable, where there are rooms above, because they must necessarily be fixed with reference to the convenience of the inmates of those rooms. If there are only lofts, the shafts may be placed either on both sides, or one set of shafts of double size, may be placed along the centre. A board should be placed about six inches below the bottom of each air-shaft with the view of breaking and diffusing any occasional downcast current. In other respects the addition of

rooms or lofts over the stable need not occasion any alteration in the construction recommended in Plans G, H, and L.

Neither lofts nor rooms should communicate directly with the stable. If a loft used for storing hay or corn communicates with the stable, the food will become tainted with the emanations rising from below, and the health of the animals will suffer. If rooms communicate with the stable, the health of the inmates, especially children, will suffer.

#### 16. *Paving.*

The material required for really good paving must be non-absorbent, water-tight, easily cleaned, durable, and not slippery. It is not, however, easy to find a material which combines all these requirements.

Most materials, in proportion as they answer the first-named requirements, fail in the last. Highly burnt vitrified bricks, for instance, would be perfect if they were not so slippery as to cause frequent accidents. An attempt is made to rectify this failing by indenting them with transverse as well as longitudinal channels. But this is objectionable, because the transverse channels cannot be thoroughly swept out, and they consequently retain a portion of the urine and debris of the dung and bedding. On the other hand those materials, which are not slippery, either do not fit close enough together to be water tight, or they are so soft as to fail in durability.

Square cut granite stones, such as are used in modern barracks, answer perhaps as well as anything. They have, however, the disadvantage of becoming slippery after a time; but at a little expense they can be re-roughened. Good ordinary blue or iron bricks answer pretty well. Some few localities supply a stone which answers all the necessary conditions. All paving, whatever the material employed, should be set in cement.

Round stones, such as were used in former days, are very objectionable, because their shape allows large interstices, through which the urine percolates into the soil, and in which dung and decaying matters lodge. Asphalte and all modern cements fail in durability.

All paving requires to be laid on a substantial bed of concrete six inches thick, and the concrete itself should rest on a bed of

broken stones twelve inches deep. No paving will long withstand the great moving weight of horses, unless it has a sound unyielding substructure.

No paving, whatever the material employed, will really be sweet and dry, unless the whole of the bedding is removed from the stable at the morning stable hour and turned outside. The stable must then be swept thoroughly clean and left to the drying and purifying influence of the air, until the horses are dressed after their return from their morning exercise, when they may be bedded down again.

*17. Floor of the stable to be higher than the ground outside.*

The floor of a new stable should be made eighteen inches higher than the ground outside. We name this very considerable elevation, partly because it facilitates natural and surface drainage, and in some degree secures the stable from damp, partly on account of the tendency of new floors to sink, and still more on account of the probability of the soil outside becoming higher from constant gravelling or repairs. It is a fact easily to be observed that the floors of most old stables are lower than the ground outside, though it is improbable that such was the original construction.

*18. Drainage.*

Underground drains running from the centre of each stall are theoretically the best, and no doubt they answer where great care and attention are bestowed in flushing them, and where only good fresh straw is used for bedding. But they are not suitable for ordinary use. They are apt to become choked with the debris of the bedding and dung, and in general are little better than cesspools. Again the great amount of water, which is constantly poured down household drains, is seldom available in stables, nor indeed is it required, even if available, in the operations carried on in stables. Hence it must be poured down under the orders of the owner for the express purpose of flushing the drains; and this duty, like all other duties the result of which is not immediately apparent, is apt to be neglected.

Surface drains answer best for ordinary stables. A drain

should be provided for the lower half of each stall, running down the middle of it and connected with a main drain passing behind the line of the stalls. This latter drain should run without any curve or angle to the outside of the stable, and should be continued about twelve feet further as a surface drain; after which it may be discharged, if thought desirable, into an underground drain.

This amount of interval between the stable and the point of underground discharge is very useful in preventing solid matter from being carried into the underground drain. The distance in fact acts as a kind of natural trap. It is always, however, desirable to have in addition an artificial trap. The interval is also useful in preventing any effluvia from the underground drain reaching the stable.

The channel of the drain should be open, saucer-shaped, of smooth material, impervious to moisture, and with as few joints as possible. Vitrified tiles, sometimes called gutter-bricks, or slabs of stone chiselled to the proper shape, set in cement, or wide open-wrought iron conduits answer exceedingly well. Cast-iron conduits frequently break under the treading of the horses, and are a constant source of annoyance. Narrow iron pipes, almost closed on the upper side, such as are generally used, do not answer, because they very readily become choked, and in fact require to be cleaned out with a picker every morning.

For the drain in the stall a fall of one inch in thirty will be required; but for the main drain in rear of the stalls a fall of one in sixty will be sufficient. Any collection of debris in the channel and any consequent tendency of urine or water to lodge, can easily be cleared away by the broom. At its starting-point the level of the drain should be but very little below the surface of the floor; but its depth, in order to give an easy flow to the urine, &c., may increase gradually towards the outfall. In long stables undue depth of the main drain may be avoided by making it fall from the centre to both ends of the stable.

Round the whole of the exterior of the stable at a distance of sixteen feet from it a surface drain should be provided. The intervening space should be paved with a gentle slope from the stable towards the drain. The pavement will be useful in throwing off the rain, which might otherwise sink into the

foundations, and it will also afford a convenient dry place for airing the bedding.

#### 19. *Slope of stalls.*

Horses undoubtedly stand most comfortably on a perfect level, and any slope more than absolutely necessary for drainage purposes is decidedly objectionable. Any great degree of slope is positively injurious, because it throws an undue stress on the hind quarters and also on the flexor tendons of the fore legs by reason of the toe being more elevated than the heel.

When stalls have underground drains in the centre, the floor will of course be made to slope from all four sides to the centre, and the horse will practically stand on a level.

Where surface drains are used, a slight fall, which should not exceed one in eighty, or about an inch and a half from front to rear is necessary. The floor should also be made to slope in the ratio of one in forty from both sides of the stall to the drain down its centre.

#### 20. *Site of stables.*

The well-bred horse is a native of a dry country, and loves dryness. In damp he soon loses all life and spirits, and becomes debilitated. Disease of any sort is very apt to supervene on debility.

The site of every stable should be deeply thorough-drained. The soil selected should, if possible, be gravel. The situation should be moderately high, open, and with facilities for natural drainage. Bleak situations are not desirable. Buildings in the immediate neighbourhood, if high, are objectionable. The ordinary custom of erecting stables and coach-houses round four sides of a square is bad. The air always hangs more or less in any such enclosed space.

#### 21. *Aspect of stables.*

A northern aspect is cold and cheerless, whilst a southern aspect is often unduly hot in summer. In stables with windows on both sides east and west aspects will as a general rule be found most advantageous. The one side will have the morning, and the other the afternoon sun. There should be a door at



each end or in the middle on each side, as may be most convenient in the particular locality. Either door can then be used according to the circumstances of the weather and wind. If the stable is very large, it is desirable to have doors both at the sides and ends.

### 22. *Walls and Foundations.*

The material used in building will of course depend on the cost in the particular locality. If the maintenance of an even temperature be an object, the walls ought to be thick, and they may also be plastered on the inside. But except for such special purpose nothing answers so well for the inside of the stable as glazed bricks of white or any neutral tint. If they cannot be procured, the inside walls should be well pointed and whitewashed.

A stable such as that shown in plan G, where the horses stand in double line with a broad passage down the centre, will need walls of fourteen inches thick, if built in brick, on account of the rather wide span and consequent weight of the roof. But single line stables on a similar plan will not require more than a nine inch wall.

The foundations should be laid on slates, or on two courses of hard bricks set in cement, or on asphalt in order to prevent the damp from rising by capillary attraction. New stables should be well and thoroughly aired and dried before they are inhabited.

### 23. *Light.*

Ventilation, paving, drainage and sufficient cubical space, such as recommended above, will render it possible to obtain almost perfect purity of air both by day and night. But light and the supervision of the owner are likewise necessary in order to ensure cleanliness and the best stable management.

Windows, such as those described, will undoubtedly give more light than is found in most stables, and probably sufficient for the maintenance of the health of the eyes. But the best light for the purpose of supervision is that introduced vertically from the roof. It shows the sides and corner of the stables, and enables the cleanliness or otherwise of every part to be seen

at once. Skylights however are open to the objection, that during certain hours of the day, especially during summer, they cause an undue glare, and the rays of the sun fall directly on the bodies of the horses. If the suggestion made above in paragraph 13, of using glass for the louvre "boards" be adopted, the advantages of vertical light will be pretty well attained, whilst the disadvantages of excessive glare will be avoided. Details as regards various sorts of windows will be given under the head of Stable Fittings, Chapter III.

#### 24. *Fireplaces.*

The horse in a state of nature attains his highest physical development in a warm dry climate, as in Arabia. In cold climates, in Shetland for instance, the breed dwindles down to a pony. In wet and moderately warm pastures, such as Flanders, the horse grows large and coarse. In cold wet climates the breed is not, we believe, found in the wild state.

Warmth and dryness we may therefore assume are needed for the development of the best powers of the animal, though the former is not essential to his health. The Shetland pony is perfectly healthy, hardy and enduring.

Pure air and freedom from positive damp will be obtained by the plans of building already recommended, and a fairly even temperature by night and day may be maintained, if thick walls and ceilings are also adopted in the construction; but sufficient warmth and perfect dryness will be wanting during many days and nights in the course of the year in this climate. Clothing will do much to supply the animal's body with warmth, exercise and grooming with high feeding will do more; but none of these will raise the temperature of the stable, or get rid of the moisture inherent in the air in this country on certain days and at certain seasons.

If the matter rested here, it would not signify much—the coat might stare a little, the food might be to a certain degree wasted in maintaining the heat of the system instead of producing flesh, and the general condition might be somewhat lower than it would be under perfectly favorable conditions of warmth and dryness.

But the matter does not rest here. The groom will have the

stable warm, whilst probably from ignorance he will not object to its being moist or even damp and foul. He will stop the egress of the foul moist heated air produced by respiration, and also the ingress of cold fresh air; and by these means aided by the caloric loaded with impurities given off by the breath and bodies of the animals he will raise the air to the desired temperature. In some cases he will crowd an additional number of animals into the stable in winter on the plea that they will keep each other warm. The air however will be foul and moist, not pure and dry, such as the well bred horse loves.

As a matter of fact the groom is quite right in desiring warmth for the horses under his charge; and any owner of horses will do well to meet his views by supplying the stable during the latter part of the autumn, winter and early spring with heat artificially generated, such as that produced by open fires. Open fires, though somewhat more expensive, are better than stoves or hot air or hot water apparatus, because they assist and promote ventilation. There is really no good reason why the owner of valuable horses should grudge the expenses of open fire places. A grate is not an expensive article, nor will coals form any material addition to the expense of a hunting or racing establishment. The horses will gain in health and condition far more than is counterbalanced by the trifling extra cost.

#### 25. *Dimensions and cost.*

Six feet is a fair average width for stalls, but very large horses require an extra foot. The length of the stalls should be nine feet six inches. The passage down the centre between the horses should be ten feet wide. Further details as to partitions, various sorts of windows, etc., will be found under the head of Stable Fittings, Chapter III.

The height of the walls from the floor to the spring of the roof should be twelve feet. In order to give this height in the inside after allowing for the floor being raised 18 inches above the ground outside, the walls will really require to be 13 feet 6 inches as shown in plan H.

The pitch of the roof should be somewhat steep. A height of one half the breadth gives a fair pitch. Plan H. Flattened

roofs, though they may cost a little less in the original outlay, are a constant source of trouble and expense.

The dimensions, which are shown in plan G with an unceiled open roof will give about 1700 cubic feet per horse, or about 500 feet more than has been named in paragraph 9, as the minimum required for the maintenance of health. With a ceiling placed close along the roof, as in plan I, there will be 1660 cubic feet, and with a ceiling placed as in plan K 1030 cubic feet per horse, exclusive of the air circulating between the ceiling and the roof.

The cost of a stable for sixteen horses erected in the neighbourhood of London according to plans G and H complete with all fittings would be about £45 per horse. If a ceiling be added as in plans I and K, the cost would be increased by about £5 per horse.

#### *26. Cheaper construction of stables.*

A cost of £45 per horse will probably be considered by many people too great, especially for animals of a common class.

Nevertheless all horses, even though the commonest, equally need for the maintenance of health the essential requirements of good ventilation, paving, drainage, light, cleanliness, and sufficient cubical space; though they do not equally need warmth and the maintenance of an even temperature.

It becomes, therefore, necessary to consider how the essentials can best be retained, whilst the cost is reduced.

Louvre boards demand a certain amount of extra strength in the roof, and are also in themselves a somewhat considerable item of expense. In lieu of them the crown tile may be simply raised along the whole length of the ridge of the roof. The ventilation, though inferior to that given by louvre boards, will be fairly good, and the plan is much cheaper.

In a stable intended only for cart or other horses doing slow work much expense may be saved by making use of felt instead of slates or tiles for the roof. Good felt properly tarred every third year will last about twenty years. As the timbers necessary to carry this light material need not be at all strong, they will require to be supported by posts in the centre. These posts

can be furnished with brackets, and thus conveniently made available for hanging up harness.

Again boarded partitions between stalls are by no means essential. A bale hung by a rope is sufficient. The windows, instead of being hung or made to drop back, can be simply made to open on a pivot in the centre.

Economy may also be practised according to local circumstances in the material used for the walls. In some places, where the nature of the soil affords facilities for making it, concrete may be used, and much money saved. A stable with walls of concrete, felt roof, wooden swing-bales, &c., but in other respects according to plans G and H, has lately been built at Aldershot for ninety horses of the military train at a cost of £950. It is of course hot in summer and cold in winter, but has been found perfectly healthy for horses not doing fast work.

In other localities unbaked clay may be used for the walls. In Devonshire mud walls are commonly used and answer exceedingly well. Wattles covered with clay will also answer for the walls of cart horse stables.

Good paving, good drainage, and ample light, and ventilation are essentials in stables of any class; and the author thinks that any saving, which entailed deficiency in these points, would be very ill-judged.

#### 27. *Loose boxes.*

For loose boxes the same plan of construction as that recommended for stables may be adopted, namely, a window on both sides, a row of air bricks on both sides under the eaves, open roof with louvre ventilation, ground well drained, floor raised 18 inches, surface drainage, &c. The box should be 14 × 12 feet, and the walls 12 feet high. For want of a window on opposite sides most loose boxes are very badly ventilated, and generally unfit for sick horses. Boxes ought to be ceiled according to plan I. Without such ceiling they are apt to be unduly cold.

#### 28. *Argument against the need of ventilation.*

In opposition to the views, which have been expressed above as to the paramount necessity of ventilation, light, cleanliness,

drainage, and sufficient cubical space, it is often urged that the great majority of horses get on without them.

To this we reply, first, that the average amount of sickness and mortality among horses is far greater than it need be under more rational treatment and management; and secondly that though the horse in common with other animals and indeed with man has a certain power of adapting himself to the circumstances, in which he may be placed, yet it is evident that the conditions of nature ought to be followed as nearly as possible. Animal life is always most perfectly developed and its functions best performed by conforming to those conditions.

#### 29. *Conclusion.*

Much more however than these primary essentials are needed to ensure health and condition in the domesticated horse. Careful attention to diet, grooming, exercise and general good stable management must be added.

## CHAPTER II.

### IMPROVEMENT OF STABLES OF FAULTY CONSTRUCTION.

30. *Ventilation.* 31. *Paving.* 32. *Drainage.* 33. *Light.*  
34. *Conclusion.*

#### 30. *Ventilation.*

THE recommendations, which have been made in the preceding chapter in regard to the construction of new stables, would be incomplete without some suggestions for the improvement of defective buildings. In our suggestions we shall endeavour to carry out, as far as circumstances admit, the principles laid down above. For illustrations of plans of bad construction the reader is referred to plan A, B, C, D, E, and F in the preceding chapter.

All such stables, unless surrounding buildings interfere, may be radically improved by making windows on both sides along the whole length, and by making an aperture under each manger and inserting in it an air brick.

If, however, as is often the case in towns, circumstances or perhaps the covenants of the lease, even though no buildings interfere, prohibit the making of windows, apertures of nine inches by six should be opened in the wall near the ceiling on both sides. These apertures may be protected by an iron grating to break the draft, and air bricks should be inserted below the mangers.

If surrounding buildings or other circumstances prevent the possibility of making apertures along the length of the wall, an air flue with an aperture of four and a half inches by three under each manger should be carried along the whole length of the stable; and another air flue with apertures of double the size or nine inches by three should be carried along close to the ceiling. The size of the air flues must be the sum of the

combined areas of the apertures, and will therefore vary according to the number of the horses in the stable. It is absolutely necessary that each air flue should open at both ends directly into the external air. The exterior openings must be protected by gratings to prevent vermin or birds from getting in.

Ventilation by means of louvre boards along the ridge of the roof should also be provided in every case, where rooms over the stables do not prevent its adoption. Where rooms interfere, air shafts of two feet in diameter in the proportion of one shaft for every two horses, should be carried up through the ceiling and intervening rooms to the outside of the roof. A board should be placed about six inches below the bottom of each air shaft to break and diffuse the draft; and the top of the shaft should be protected by a cowl or louvre boards. When merely a loft intervenes, it should be removed or at least thrown open in the centre, and proper ventilation and light thus secured through the roof.

If the owner objects to the expense of any such alterations, he may at least have ventilating panes put in the windows and gratings in the doors, or insist on the windows being left partially open both by day and night. The horses' coats may suffer from the amount of air thus rudely introduced by this latter plan, but their health will improve.

### 31. *Paving.*

Good paving is essential to health. It may always be obtained even in the oldest stable at a certain expense. Advantage, unless the stable is very deficient in height, may also be taken of the repaving to raise the floor, and thus secure the possibility of good surface drainage.

### 32. *Drainage.*

If the height of the floor admits of it, the author, as previously stated, recommends surface drainage; but if circumstances render this impossible, recourse must be had to underground drains, which, though not in his opinion the best, are preferable to no drains at all. They should be properly trapped, and drain from the centre of each stall. The owner must however take care that they are flushed at least once a day.



### 33. *Light.*

If the light is deficient, it is very important both for the sake of cleanliness as well as for the health of the eyes to improve it. The question of the best means of introducing light is so mixed up with the nature of the surrounding buildings, that it is difficult to make any suggestions, which will be practically useful. Vertical light, when it can be obtained, is by far the best.

If the cubical space per horse is insufficient, the simple remedy is to diminish the number of horses in the stable. Twelve hundred cubic feet has been already stated to be a sufficient allowance in a well ventilated, well paved, drained and cleanly kept stable; but if these accessories are wanting, a much larger amount of space should be allowed.

### 34. *Conclusion.*

Finally in every stable, however ill constructed, much may be done by keeping the doors and windows open as much as possible and by scrupulous cleanliness.

## CHAPTER III.

### STABLE FITTINGS.

35. *Size of stalls, partitions, &c.* 36. *Inside walls.* 37. *Doors.* 38. *Loose boxes.* 39. *Latches.* 40. *Slides or bolts.* 41. *Hinges.* 42. *Collar ropes or chains, and logs.* 43. *Castings in the stall.* 44. *Head collars and neck straps.* 45. *Foot-fastenings.* 46. *Muzzles.* 47. *Mangers.* 48. *Hay racks.* 49. *Forage stores and lofts.* 50. *Paving, slope of stalls, and drainage.* 51. *Windows.* 52. *Slings.*

#### 35. *Size of stalls, partitions, &c.*

For stalls divided by partitions a width of six feet is desirable for horses of the ordinary size; whilst for large carriage horses seven feet should be allowed.

The length of the partition should be nine feet six inches. The heel post, into which the partition is inserted, should be round, so as to be as little likely as possible to injure the horse, if he kicks against it.

A height of seven feet and a half should be given to the upper end of the partition, in order to prevent the horses from biting at each other; whilst five and a half feet will be sufficient for the remainder. Both in order that the horses may see each other, and that the current of air through the stable may be as little impeded as possible, the extra height of the upper end should be made of open iron-work of any ornamental pattern. Straight iron railings do not answer, as horses are apt to catch at them with their teeth.

The boarding of the partitions should not be continued within nine inches of the wall. This interval or open space will act beneficially by allowing the air to circulate freely along the back wall of the stable. With a like view to ventilation and also in order to preserve the woodwork from the injurious effect of

damp, an interval of two inches should be left between the bottom of the partition and the floor of the stable.

Oak is the best material for the boarding of partitions, but it is expensive. Good red deal, one and a quarter inch thick, answers very well, and is comparatively cheap. The liability to splinter is much decreased by placing the boards longitudinally instead of vertically. Elm boards are very tough, but their liability to warp renders them objectionable.

For stalls divided by bales a width of five feet six inches is sufficient, though six feet are preferable. It is essential that the mode of hanging the bale should be such, that it may be easily unhooked in case the horse gets cast. The plan at present in use in cavalry stables answers well. A very ingenious spring-hook has recently been invented by Mr. Partridge, V.S. Royal Artillery, which allows the bale to release itself when a pressure exceeding two hundred weight is thrown on it. It may be seen in use in the Royal Engineer Stables at Aldershot.

Where each horse is of great value the owner will naturally wish to guard himself against the risk of one horse kicking another by putting partitions between the stalls; but in a sanitary point of view bales are preferable, both because they interfere less with the circulation of air through the stable and because the stable is more easily swept out and kept clean.

### 36. *Inside walls.*

Glazed bricks are the best material for the inside of walls. They may be obtained in most localities at a price very little exceeding that of ordinary bricks. They have the great advantage of not absorbing the moisture or other emanations of the stable, and may be kept clean and nice-looking for years by simply washing with water.

If ordinary bricks are used for the wall, it will be an advantage to put glazed China tiles over the manger, as that part of the wall otherwise soon looks dirty and black. If the cement with which they are fastened is good, they answer well.

If the expense of either of such fittings is objected to, a plain well-pointed brick wall, which can be whitewashed as often as need be, answers better than plaster or woodwork. The latter, indeed, is objectionable, especially over the manger, as horses

are apt to gnaw it, and dirt and vermin may harbour in and behind it.

### 37. *Doors.*

The doors of many modern stables are hung on iron bars above, and are made to traverse to the side. In situations where room is an object, this fitting is advantageous; but for ordinary purposes the common door, which is more easily shut and therefore less likely to be left open, is preferable. Traversing doors have however the advantage of not requiring any latch or bolt.

Doors should be four feet wide and at least eight feet in height. Horses are apt to be startled on going into or coming out of stables, and then sometimes throw up their heads; and if the door is low, may strike them against the lintel and may in consequence ever after be shy in entering or leaving the stable.

Stable doors which do not traverse should be divided into two equal portions, except in sick boxes, where for reasons given in the next paragraph the height of the lower part should not exceed three feet six inches. As a rule stable doors should open outwards, and should be furnished with a catch in the wall to prevent their swinging to suddenly in windy weather.

### 38. *Loose boxes.*

Many modern stables are divided into boxes instead of stalls. The plan has many advantages, and the difference of expense in building a stable is but small.

But such loose boxes are no substitute for detached loose boxes, which should always be provided for sick horses. Stable boxes share the common air of the stable; but those intended for sick animals require purer air than is commonly found in a stable, and, moreover, they generally need to be kept at a lower temperature than is desirable for horses in full work.

It is not advantageous to make loose boxes over-large. Twelve feet by fourteen with a height of twelve feet is sufficient. In addition to the usual manger and hay-rack loose boxes intended for sick horses should be provided with a staple fixed in the wall about two feet six inches from the ground, on which a pail may be hung.

The doors of loose boxes should always open outwards or traverse to the side. A door fitted with the ordinary latch, if it opens inwards, may occasion a serious accident, such as an injury to the eye, if the horse happens to be standing near it when it is suddenly opened.

In sick boxes, when the door is on hinges and divided into two parts, the lower portion should not exceed three feet six inches in height. If higher, a sick horse who stands with his head drooped down may not be able to get it over the door so as to enjoy the fresh air. A bar should, however, be provided to go across the upper half, as otherwise horses, especially young ones, are apt to try and jump out. It is essential that this bar be placed sufficiently high above the half door to allow the horse to get his head in and out easily between it and the door. If the space is narrow an accident may occur to the animal in drawing back his head, if he happens to get frightened when it is out.

If a traversing door is used, three bars will be needed so as to enable it to be left open. For sick boxes, however, the ordinary door divided into two parts is decidedly preferable, because the lower half shelters the patient's legs from draught, whilst he can put his nostrils over it.

### 39. *Latches.*

All latches are in some degree objectionable. In all, though so rounded off as to reduce the chance of an accident to a minimum, there is a possibility that a rein or stirrup leather may catch in them when the horse is led in or out of the stable.

The best cheap latches are those made in the annexed form—



The handle affords no point or angle against which the horse can hurt himself, or in which anything can catch. The lower end being the heavier, the handle always remains, when in a state of rest, in the position represented, and at once returns to it when the pressure necessary to raise it is removed. These latches have the advantage of being easily opened from the outside, a point in which the ordinary thumb-latch fails.

### 40. *Slides or Bolts.*

Slides or bolts, if counter-sunk and furnished with a flush-

bolt on both sides, are in some respects preferable to the best latches. The groove, however, in which the bolt works, requires to be kept oiled and free from dust and other debris.

#### 41. *Hinges.*

The only really serviceable hinges for large doors are those of the old fashioned T pattern, such as until lately were rarely seen except on old church doors. Doors on such hinges will generally hang true for years, whilst the hinge itself adds to the strength of the door by bracing and binding it together.

#### 42. *Collar ropes or chains and logs.*

The rope should be just long enough to allow the horse to lie down comfortably. Any greater length is objectionable. As an ordinary rule the log should just reach the ground when the horse is standing near his manger. If longer than this the rope or chain will become slack in the portion between the collar and the manger, and then the horse may get his foot over it. If shorter it will interfere with the convenience of the animal in lying down.

A rather heavy log should be used, which by its weight may assist in-keeping the rope in a state of tension. The horse may be relieved of the weight of the log by placing a large ring or T on the rope immediately above the manger ring.

The manger ring should be large, so that the rope may run easily and freely through it. The practice of tying the rope to the ring of the manger instead of using a log is very objectionable, and is a frequent cause of accident.

Chains, though not often used in private stables, are safer than ropes, because their weight, especially when assisted by a rather heavy log, prevents any liability to become slack. Ropes are preferable to leather straps, both because horses are less apt to gnaw them and because being round they run more easily through the manger ring. They are also cheaper.

In some stables the stall is boarded up flush with the front of the manger, and the lower part of the rope then runs behind the boarding. An accident may occasionally be prevented by this arrangement; but the extra boarding seriously interferes with the current of air through the stable.

Horses, which are given to bite their neighbours, or are apt to turn round in their stalls, should be secured by a rope or chain on both sides of the manger.

#### 43. *Casting in the stall.*

Casting in the stall generally arises from the animal getting his legs entangled in the rope. This accident will rarely happen, where due care is taken in regard to the length of the rope, and the use of a log is insisted on. Casting occasionally arises from the horse endeavouring to turn or roll in his stall. In such cases fastening on both sides, as recommended in the previous paragraph, will be found useful. If any particular horse acquires a habit of rolling, and in consequence frequently gets cast, he had better be kept in a loose box.

#### 44. *Head collars and neck straps.*

Some horses are very difficult to secure at night by head collars. All, however, may be effectually fastened by means of a neck strap. A horse cannot slip a neck strap drawn to the proper degree of tightness, because the circle of the strap round his neck is less than that required to go over his head. The objection to neck straps is the injury which they cause to the mane.

Of collars the best are those, which approach most nearly to the principle of a neck strap. The great point in fitting a collar is to take care that the back strap is long enough to come close up against the throat. The strap round the neck will then be so short, without being unduly tight, that the horse cannot easily get it over his head.

#### 45. *Foot-fastenings.*

Horses, which break or slip their collars, may all be effectually secured by a strap buckled round one of the fore fetlocks and attached to a peg driven fast into the ground. The strap should be about 12 inches long. It is a practical fact, that this fastening will hold almost any horse. A few horses may pull against it for a few days, and perhaps make the fetlock sore. The strap in such case may be shifted to the other

fetlock. Almost all horses, however, after a few pulls find themselves powerless, and give up with a good grace the attempt at getting loose.

#### 46. *Muzzles.*

A really good muzzle is yet a desideratum in stable economy. It is difficult to combine free ingress and egress of air with closeness sufficient to prevent a greedy horse sucking in hay or straw.

Wire muzzles interfere but little with the breathing; but some horses break even the best of them, whilst most succeed in sucking in a certain amount of hay and straw through them. Leather muzzles are objectionable, because they interfere with the egress of the air. Those made of straps of leather are less injurious than solid leather with air holes.

A nose band fitted on the collar by closing the mouth answers as well as anything. The horse, it will be remembered, breathes through his nostrils. But this contrivance, though effectual as a temporary remedy, would be uncomfortable to the animal for any length of time.

The best mode of tackling a greedy feeder is to bed him down with saw-dust or some material, which he cannot eat.

#### 47. *Mangers.*

Mangers should be made somewhat deeper than the usual pattern, and with a slight lip on the inside, so as to prevent the horse from spilling his corn, which he is apt to do, especially when it is mixed with chaff. A cross bar placed near each end will answer the same purpose; but it is in some degree objectionable, because it interferes with the thorough and easy cleaning of the manger.

Mangers should be made without corners or angles, in which dirt can lodge. The material should be non-absorbent. Iron lined with china, though rather expensive, is perhaps the best. Slabs of glazed fire brick answer well, and in places where the locality affords the material, are very cheap. Iron mangers are used in barracks and answer exceedingly well.

#### 48. *Hay racks.*

Many in the present day object to the ordinary hay rack



placed above the horse's head. It is certainly not the natural position for food, but the low rack has the disadvantage that the horse may injure himself by getting his foot or head into it. To render such an accident as little likely as possible, the low rack should be made shallow and without any projecting rim on the inside of the upper bar. When the high rack is used, there should be no communication between it and the loft.

#### 49. *Forage stores and lofts.*

Forage is best kept in a building detached from, though near to the stable. Where a loft over the stable, as is usually the case in towns, is used for the purpose of storing forage, care should be taken that there is no direct communication between it and the stable. Nothing can well be more objectionable than tainting the food with the emanations of the stable.

#### 50. *Paving, slope of stalls and drainage.*

These important questions have already been considered at length in the later part of the first chapter in reference to the construction of stables.

#### 51. *Windows.*

Ample light is essential to the health of the eyes. Light is indeed food and exercise to them. Without ample light the eyes cannot be strong. If they are altogether deprived of light, the optic nerve becomes paralysed and blindness is the result.

Again ample light is essential to the cleanliness of the stable. A dark stable may be dirty without the owner finding it out, and in good truth most dark stables are dirty, and a dirty stable must be unhealthy. Both eyes and lungs are especially liable to injury from the gases produced by impurity.

There is an idea that horses put on flesh more rapidly in a dark than in a light stable. It may be so, and it is certain that dealers generally keep their stables somewhat dark. But the main object of the dealer in doing so is, we suspect, to show his horses off to the best advantage to a customer. Horses brought suddenly from comparative darkness into light do not see well at first, and therefore step high in order to avoid possible obstacles in the way. The defective vision so occasioned will scarcely be

SECTION SHOWING A DROP-BACK WINDOW.

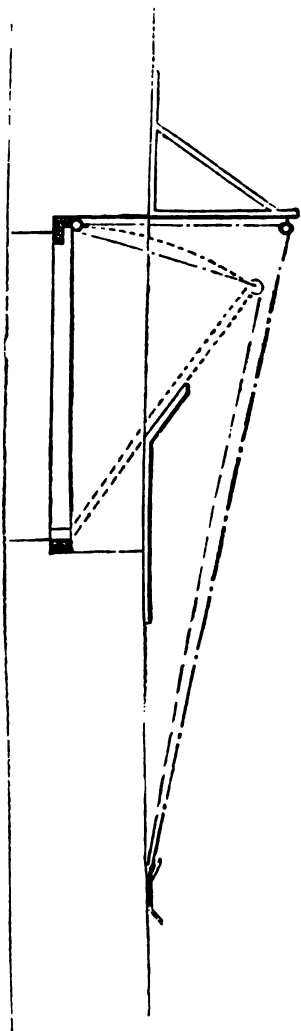



pleaded as an advantage, except for a special purpose such as the above.

Windows, as distinguished from skylights, are intended for purposes of ventilation as well as for giving light.

Though a pretty constant change of air in the stable will probably be found to be given by means of the air bricks and louvre boards recommended in the first chapter on the construction of stables, yet it is very desirable in fair weather and especially in summer time, that the windows should be thrown freely open.

Four sorts of windows are commonly used in stables of the better class, namely, 1st, the ordinary sash windows, which if furnished with ropes and pulleys, so as to let down easily from the top, answer well enough. They are however open to the objection, that a direct draught may come on the horses and on this account it is often necessary to close them altogether at night and in cold windy weather. A couple of panes of perforated glass are useful in such windows.

2nd. Windows, which turn on a pivot in the centre. These may be set open to any required degree. They are the cheapest construction, and answer well enough, especially where many small windows are used; but they are in some degree open to the objection of causing a direct draught on the horses.

3rd. Windows, which do not open wholly, but are furnished with glass louvres, are used in some stables. They are objectionable, inasmuch as they are not calculated to admit a sufficient amount of air.

4th. Windows working on hinges at the bottom, as shown in the plan annexed, may be made to open to any required degree. They offer every advantage. They afford ample ventilation, and yet do not throw a direct draught on the horses. They should be blocked, so as to prevent their closing within six inches at the top. As no draught can come on the horses, when they are closed to this degree, the author thinks that no injurious result can ever arise from their being left open to the above degree at all times and seasons.

When a stable is furnished, as recommended above, with windows on both sides, the sort of window to be adopted is not very material, because the requisite amount of fresh air can at

all times be obtained from the windows on the lee side without causing an injurious amount of draught.

52. *Slings.*

A set of slings is a useful adjunct in a stable. When due and constant care is used in their adjustment and frequent readjustment, they are calculated to give great relief in some cases of severe injury; but without such care they often do more harm than good.

## CHAPTER IV.

### WATERING AND FEEDING.

*53. Course of the food. 54. Course of water. 55. Small size of stomach. 56. How often is it necessary to feed? 57. Best times for feeding. 58. Regularity desirable in the hours of feeding. 59. Necessity of good forage. 60. Of watering. 61. Quantity of water to be given at one time. 62. Horses to be watered before being fed. 63. No objection to watering horses when warm. 64. Dirty v. clean water. Hard v. soft water. 65. Scouring. 66. Delicate feeders.*

#### *53. Course of the food.*

It may be useful in the first instance to trace very briefly the course of food from its reception by the mouth to its final evacuation.

Food is gathered by the lips and front teeth. It is worked about by the tongue and cheeks, and is carried by their action to the back teeth or grinders, which by a lateral and slightly rotatory motion of the lower jaw reduce it to a pulp. During this process it is mixed freely with the saliva or secretion of the glands of the mouth. Saliva is essential to the due preparation of the food for digestion. When it is sufficiently prepared, it is passed on in portions by the action of the muscles of the tongue to the œsophagus or gullet, and thence to the stomach.

The stomach is a pouch lined for about two thirds of its surface with a dense cuticular membrane, and the remaining one third is lined with a soft reddish villous mucous membrane.

The muscular coat of the stomach is furnished with three layers of fibres, namely, the circular, longitudinal, and oblique. By the action of these three series of muscles the food is rotated over the cuticular and villous linings of the stomach; whilst by

the secretions of the softer or villous lining it is supplied with a fluid called the gastric juice, which is essential to the further process of digestion.

The action of the muscular coat producing rotation of the food is due to nervous influence; but the immediate stimulus on the nervous system of the stomach is the food itself. When the stomach is quite empty, the rotatory motion ceases, and the pouch is then in a state of contraction and quiescence.

During the successive rotations such portions of the food, as have become sufficiently soluble, are gradually pressed forward and passed on to the small intestines. In them it is further mixed with the juices of the pancreas, liver, and intestinal glands. The admixture of these juices completes the preparation of the food, and it is now ready for absorption into the system.

The process of absorption is effected in the following manner. The larger abdominal veins and the lacteal absorbent vessels of the intestinal linings take up from the food its nutritive parts, which in this state are called chyle. The chyle is carried by the absorbent vessels through the mesenteric glands into the thoracic duct, and by it is ultimately discharged into one of the large blood-vessels on the left side of the neck near the heart.

It is by this constant admixture of material taken up from the food by the absorbents, that the necessary supply of blood is maintained. From the blood thus maintained by the food are furnished the materials required for the maintenance and renewal of the body. The food supplies the blood, which in its turn supplies the body.

To revert to the course of the food. When the veins and absorbents of the small intestines have taken up from the food its nutritive parts, the refuse is passed on to the large intestines. In them a further system of absorbents take up from the refuse, whatever little nutriment may yet remain in it; and the residuum along with the waste products of the body excreted into the intestines is cast forth by the anus as dung. Such is the preparation and course of the food.

#### 54. *Course of water.*

The course of water through the body is somewhat different

to that of solid food. Water does not lodge in the stomach, but merely passes rapidly through it and the small intestines on its way to the cæcum or blind gut, which may be considered as the real water stomach of the horse. The cæcum, we may mention, is one of the large or lower intestines. From the cæcum the water is gradually taken up by the veins and absorbents according to the requirements of the system, and poured into the large blood-vessels in the neighbourhood of the heart.

Eventually along with the effete or worn out nitrogenous matters and certain salts it is excreted partly from the lungs in the form of aqueous vapour, partly from the skin in the form of perspiration, and in larger and more notable quantities it is discharged from the body as urine through the medium of the kidneys.

#### 55. *Small size of the stomach.*

The capacity of the horse's stomach is small in comparison to his frame. He therefore requires to be fed frequently. In a state of nature the horse is almost constantly browsing, and yet is rarely so full, as to be unable to exert his power of flight. Convenience however of servants, and the hour at which we require the domesticated animal for work, must in some degree modify our times of feeding.

#### 56. *How often is it necessary to feed?*

Experience has shown that it is sufficient to feed the horse three times a day. Less frequent feeding is decidedly objectionable. The corn should be divided into three portions, and the hay into two. It is best not to give any hay at the feed preceding the time, at which the animal is likely to be required for work. He will do his work easier, if his stomach is somewhat empty, than if it is distended with hay. Hence if a horse is used in the morning, the portion of hay should be omitted at the early feed, and reserved for midday and evening. If on the other hand he is required for work in the afternoon, he should get his hay in the morning and evening. Hunters however, whose work occurs about the middle of the day, may with advantage in the author's opinion, though he is aware it is not



the usual practice, be allowed half their usual portion of hay along with their morning feed of corn.

*57. Best times for feeding.*

Horses should not be fed, when heated, immediately after work. The stomach is not then in a good state for the proper digestion of the food. If the horse is exhausted, as may often occur with hunters after a long day's abstinence, a bucket of warm gruel, which is very easy of digestion, should be given at once; but the corn should be withheld, until the animal is cool and has been dressed. By that time, under the influence of the gruel and of the rest, the stomach will probably have recovered its tone.

The best time for feeding as a general rule is at the close of each stable hour. The horse will then feed more quietly, comfortably and more at his leisure than when servants are bustling about. Besides which many horses, if disturbed whilst feeding, are apt to knock about and spill their corn.

*58. Regularity desirable in the hours of feeding.*

Regularity in the hours of feeding is a matter of some importance. Over-lengthened abstinence is for the structural reasons explained above in itself injurious; and the mischief is often aggravated by the animal eating to excess, when he gets his food. An over-hearty meal is hurtful at any time, but it is especially so, when the stomach is weakened by long fasting. Undue pressure and irritation are the result, producing indigestion, and in some cases gastritis, colic, &c.

*59. Necessity of good forage.*

It is absolutely necessary, that the food supplied should be good and sound. Inferior or damaged forage of any sort, such as mouldy hay, damp or kiln-dried oats, or green meat kept till stale, or grazing on fouled ground, very readily produce intestinal disturbance or disease. Besides which we cannot expect to develop the best powers of the animal, unless we liberally supply him with the best nutriment.

*60. Of watering.*

From feeding we pass on to watering. How often should horses be watered, and what quantity should be given at one time?

The anatomical structure of the horse may here guide our practice. The stomach or receptacle for solid food, as has been stated above, is very small and consequently the horse requires to be fed frequently; but the cæcum or water gut on the other hand is very large. It is not uncommon indeed to see a horse drink two or even three pails of water at one time, and most of this passes tolerably direct to the cæcum. Hence it is probable that he does not require to be watered often. In a state of nature, though no doubt the succulent nature of the food in part at least supplies the place or want of water, it would be impossible that all the horses on a large plain could be constantly down at the river side.

It has been generally noticed in camps, that horses standing in the open air, though fed on dry food, never drink more than twice and often only once in the day. But in stables it is certain that horses drink readily and are refreshed by being watered at least three or four times a day. It is not very difficult to conceive, that the difference between the close warm atmosphere of a stable and the cool refreshing air of heaven may sufficiently account for this. Though for the reasons given above it is not at all necessary, yet there is no objection to horses having water constantly before them,—provided the water in the trough is wholly drained off and supplied afresh at each stable hour.

*61. Quantity of water to be given at one time.*

Of the quantity of water to be given at one time, the horse himself is in general the best judge. Excepting in a few cases, such as where the horse is excessively hot or exhausted, or has from any cause been kept without water for an undue length of time, or where there is a tendency to purgation or diuresis, the horse may safely be allowed to drink as much as he likes.

*62. Horses to be watered before being fed.*

It is a cardinal rule in stable management, that horses should

be watered before being fed. The contrary practice is exceedingly likely to cause colic, otherwise called gripes. The reason of this is simple enough. Water does not remain in the stomach. It merely passes very rapidly through it on its way to the cæcum. If the stomach is full, the water is very apt to carry with it from the stomach into the small intestines some portions of the food, before it is properly prepared for transmission. Now undigested food, though natural to the stomach, in which it ought to be digested and prepared for transmission to the intestines, acts on the latter as a foreign body and produces irritation.

63. *No objection to watering horses when warm.*

It is a somewhat singular fact that horses may be watered with safety almost immediately after their return from work, even though somewhat heated. Probably the friction from grooming, which takes place about the same time, prevents the occurrence of a chill. Many regiments water their horses on their way home from a field day, if a river or troughs are handy and it is certain that no mischief results from the practice. Probably in this case the further slight exercise in returning home prevents mischief.

There is less risk of chill from drinking cold water, when the body is still actively warm, than when the system has begun to flag. If however the horse is thoroughly tired and fagged, the water should be made slightly tepid, or a bucket of warm gruel may be given instead. In such cases there may not be sufficient vitality to raise a large quantity of cold water to the temperature of the body; and hence the animal may become chilled, and his coat will stare, his bowels may become deranged, and further serious consequences may result.

64. *Dirty v. clean water. Hard v. soft water.*

It is very commonly, but erroneously supposed, that horses prefer muddy to clean water. The origin of this idea is the fact, that the horse prefers soft to hard water, and will drink indifferent soft in preference to clearer looking hard water. But he will never drink bad soft in preference to good soft water, nor will he drink bad hard in preference to good hard water, except in so far as all hard water becomes more or less

soft by standing and exposure to the air. Where a number of troughs with a stream running through them have been placed in line, the author has often known his horse, though taken to the last, walk to the first in order to get the cleanest water.

Water for the horse should always be drawn fresh. If it is too cold, the chill may be taken off by adding a little warm water. The very ordinary practice of refilling the pails after watering and allowing them to stand in the stable until wanted again, in order to take off the chill, is objectionable, because the water so exposed must imbibe some of the deleterious gases present in most stables, and therefore must become tainted.

Hard water, which contains an excess of saline and mineral substances, does not as a general rule agree as well with horses as soft water, such as that obtained from a river or pond. It is apt to produce irritation of the bowels and, as a secondary effect, a staring coat.

The salts contained in hard water may be in a great degree precipitated by boiling, and most waters become softer by being exposed to the air.

Any sudden change in the kind of water supplied to horses is apt to cause derangement and even irritation of the mucous membranes of the bowels, especially a change from soft to hard water. Hence if the water is very hard, it should be boiled before being given to valuable horses, particularly if they are not accustomed to it.

Rain or other soft water stored in tanks soon becomes full of decomposing vegetable matter in hot weather.

#### 65. *Scouring.*

To horses predisposed to scour water should be given frequently and in reduced quantities, and in winter the chill should be taken off by mixing it with a very little warm water. Perhaps the best plan is to leave water always before such horses, because when so supplied they drink less than when watered at intervals. A diminished quantity of water taken into the system by lessening the secretions of the intestines decreases the tendency to purgation.

If reduction of the quantity of water does not produce the desired effect, it may be mixed with a little wheaten meal,

which has a slight astringent effect on the bowels. If further measures are needed, boiled linseed or some such demulcent should be mixed with the oats; and it is as well to bruise the oats, because their ends are liable to cause irritation on an over-sensitive intestinal lining. Horses disposed to scour should be stinted of their water before going to work. Some horses will scour, unless a little hay is given to them in the morning before they are watered.

Not unfrequently however the real cause of scouring will be found in an irritable state of the bowels, induced by the presence of various crudities arising from imperfect digestion or previous torpidity. In such cases, if the animal is strong and hearty and not usually predisposed to the complaint, half a dose of purgative medicine may be beneficially administered.

Scouring, especially where a tendency to it exists, may readily be brought on by any sort of neglect or bad management, such as by washing the legs and not drying them, by letting the animal stand sweating after exercise without being dried and cleaned, by copious draughts of cold water when the body is heated, or by being watered immediately before fast work. Light coloured horses, especially if also long in the back and slack in the loin and light in the barrel, are predisposed to this affection.

#### 66. *Delicate feeders.*

Both care and skill are needed in regulating the diet and tempting the appetite of delicate feeders. Some will reject their food altogether, if it is given them in large quantities; whilst they will eat it, if only a small quantity is offered at a time. Others again will not feed, unless they are allowed frequently to moisten their mouths with water, whilst eating. Water should be kept constantly before such animals. Others again, apparently of a nervous or timid disposition, will not feed, unless there is a spare stall between them and the next horse. Many horses feed very slowly, and are consequently robbed of half the food by their more voracious neighbours. The remedy is, if possible, to allow a spare stall, or to rack up the neighbouring quick feeder as soon as he has finished his own portion. A little linseed boiled to a jelly and mixed with

the corn will induce others to eat more freely. Hay slightly damped and sprinkled with salt is palatable to some horses, who will reject it when dry. A pretty frequent change of food is acceptable to some delicate feeders. A small quantity of beans for instance may be added to the oats. When the animal has lost his relish for these, barley or pale malt may tempt the palate for a time. A little wet bran with the oats is grateful for a time to some horses. For others carrots or green foliage may be substituted for hay.

A good servant will always watch the peculiarities of the appetite of the horse under his charge, and will generally be able to adjust the feeding and tempt the appetite, so as to make the animal carry flesh.

Tonics no doubt increase the appetite, but no servant should be allowed on any pretence whatever to administer them at his own discretion.

## CHAPTER V.

### FORAGE.

67. *Chemical analyses of food.* 68. *Oats.* 69. *Characteristics of good oats.* 70. *Weight of good and bad oats.* 71. *Mode of weighing a bushel.* 72. *Various defects in oats. Kiln drying. Foxy oats. Fumigation or bleaching. Damp oats. Softness. Mustiness. Mouldiness. Sprouting, dirt, stones, want of winnowing.* 73. *Distinction between old and new oats.* 74. *Other grain.* 75. *Beans.* 76. *Hay.* 77. *Chopped hay.* 78. *Waste of hay.* 79. *Characteristics of good hay.* 80. *Varieties of grasses and herbage.* 81. *On making hay.* 82. *Inferior and bad hay.* 83. *Lowland hay.* 84. *Water-meadow hay.* 85. *Second crop or aftermath.* 86. *Badly saved hay.* 87. *Mow-burnt hay.* 88. *Dust in hay.* 89. *Distinction between new and old hay.* 90. *Irish hay.* 91. *New v. old hay, as regards feeding.* 92. *Clover hay.* 93. *Green forage.* 94. *Gruel.* 95. *Bran.* 96. *Boiled foods.* 97. *Straw.* 98. *Artificial foods.*

#### 67. *Chemical analyses of food.*

It is difficult, if not impossible to estimate accurately by means of chemical analyses the nutritive value of the various substances used as food. All food must of course contain certain nutritive constituents; but it does not follow that the food, which possesses those constituents in the greatest abundance, will produce the most beneficial results. Digestibility, readiness of assimilation, absence of unduly heating properties and many other qualities are needed in order to make a substance possessing the necessary ingredients available as food. Chemistry is a valuable, but not an infallible guide, and its indications require to be tempered by the test of experience.

68. *Oats.*

Of grain for the horse long experience has proved oats to be the best. Of the quantity to be given experience is also our best guide. The regulation cavalry allowance of ten pounds per diem unquestionably is sufficient for horses in ordinary work. This weight is about equivalent to what is usually understood as three feeds.

But where the work is severe, horses should be allowed as much oats as they will eat. Hunters so fed will not consume on the average of the winter more than from fourteen to fifteen pounds or possibly sixteen per diem. The reader may be surprised at the small amount of the average; but it must be remembered that horses eat but little on the day or days, on which they are employed in hunting or other such long work. If an unlimited quantity of oats were given for one day to a horse usually restricted to a small allowance, he would of course eat a great deal more on that day. The author lately selected a horse with a good appetite, whose usual ration was ten pounds, and gave him as much as he liked. The first day he ate twenty-two pounds, the second day the same; but on the third day he only consumed eighteen pounds, and for the three succeeding days he averaged seventeen, but on the seventh he ate only sixteen pounds.

At the Newmarket training stables the average quantity consumed by each horse is reckoned at from two and a quarter to two and a half bushels per week; or assuming the oats to weigh 44 lb. per bushel from about fourteen to sixteen pounds per diem. On the other hand it must be remembered, that the oats given by trainers are the very best, and contain a greater amount of nutritive material than those generally supplied by owners to their horses.

Large carriage horses in ordinary gentlemen's work require 14 lb. per day. On this allowance they ought to be kept in the best possible condition. It is the amount allowed by one of the principal London firms, when they contract to ration the horses, which they let out on job.

Cab horses in London generally eat about from 18 to 20 lb. of oats a day. It appears at first sight singular, that they



should eat more than hunters or horses in training. The fact, for it is a fact, may probably be accounted for partly by their being in the air some eight hours a day, partly by the long fatiguing nature of their work, which causes a great consumption of animal material, and partly by the excellent habit of cabmen of putting on the nose bag, whenever the horse happens to be unemployed on the stand. The cabman is practically aware of the fact, that the more he can get his horse to eat, the more work he will do. It must also be borne in mind, that the oats given by cabmen, though they are sensible enough not to waste their money on a very inferior article, are not the best. The quality of the oat must always be taken into consideration in reckoning the quantity, which a horse will eat, or which he requires to keep him in good condition.

#### 69. *Characteristics of good oats.*

Good oats are clean, hard, dry, sweet, heavy, plump, full of flour, and rattle like shot. They have a clean and almost metallic lustre. Each oat in a well grown sample is nearly of the same size. There are but few small or imperfect grains. The hard pressure of the nail on an oat should leave little or no mark. The kernel, when pressed between the teeth, should chip rather than tear. The skin should be thin. The size of the kernel will be less in proportion as the skin is thick. The color of the oat is not very material, but white oats are generally thinner in the skin than black. Again black oats will grow on inferior soils. Short plump oats are preferable to large long grains. Bearded oats must have an excess of husk. Oats are not necessarily bad, because they are thick skinned or bearded; but they must contain a less amount of flour per bushel than thin skinned oats without beards.

Good oats are entirely without smell of any kind, except that of earth in new samples. The flour should be almost tasteless, except a slight sense of milky sweetness to the palate. In tasting oats the purchaser should put a considerable number into his mouth without looking at them, in order to get a fair average of the grains. If he selects one or two oats to taste, he is sure to choose good grains.

70. *Weight of good and bad oats.*

Good oats weigh about 42 lb. per bushel. Very good samples reach 44 or 45 lb., and from a few districts oats as high as 48 or even 49 lb. may be obtained in favorable seasons. Fair marketable oats weigh about 39 lb. The Government in their contract for oats for the cavalry stipulate for a weight of 38 lb. per bushel. Very inferior lots do not weigh above 32 lb.

Very dirty oats sometimes on account of the dirt and sand in them weigh better before than after they have been cleaned; but as a general rule the effect of cleaning and winnowing a sample is to make it weigh more per bushel. The principal part of the refuse, which is thrown out, consists of husks and of small, imperfect, or mouldy grains, which are very light in proportion to bulk.

Stevens, usually an accurate writer, in his 'Book of the Farm' says that oats weighing 42 lb. per bushel yield 21 lb. meal, whilst oats at 47 lb. yield three-fourths meal or 36 lb. The author had hoped to have been able to state accurately the weight of meal yielded by oats at 32, 38, 42, and 47 lb.; but the miller, whom he employed to make the experiments, has disappointed him, and he is now compelled to go to the press without the desired information. He has been told that oats at 32 lb. do not yield above 10 lb. meal; but he cannot vouch for the accuracy of the statement.

It will however readily be seen that good heavy oats even at rather a high figure are cheaper for feeding purposes than inferior samples at a low figure. The nutritive value of oats, we need scarcely say, consists exclusively in the flour.

Dealers often offer to make up the weight of a lot of oats to the stipulated number of pounds per bushel by giving an increased quantity. From the foregoing remarks the reader will see that this practice should not be permitted.

71. *Mode of weighing a bushel.*

In the preceding paragraph we have explained, that the value of oats is in a great degree dependent on their weight per bushel. In buying oats it is customary to stipulate, that the

lot shall weigh so many pounds per bushel. In weighing them for this purpose it is of course the object of the seller to get as many oats as possible into the measure, and thus to increase the apparent weight of the sample per bushel; whilst the object of the buyer is to make them weigh as light as he can, or in other words fill the measure with the least possible quantity of grain.

Tricks are often played on the unwary, and sundry devices are adopted, such as moving the measure once or twice while it is being filled, or shaking it, or knocking against it with the scoop in pouring in the grain, or heaping it over-full, and pressing down the grain, when it is "struck." The effect of these devices is to cause the oats to lie close together, and thus to make the measure hold more than it otherwise would.

But apart from such tricks, which of course are easily seen and checked, a very considerable difference may be produced in the apparent weight of the oats according to the way, in which the measure is filled. Two modes of filling the measure are in use in the trade; both however give nearly similar results. 1st. The measure must be placed firm, so that it will not move or even shake, when the oats are poured in. A large scoop holding a good half bushel must then be taken; and from it the oats must be poured in *quickly*, and then, the scoop being *immediately* refilled, the remainder must be poured in quickly, and the "strike" applied at once. The success of the operation depends on the measure being placed on a firm basis and filled quickly. The oats then have not time to run together and consolidate. The measure in consequence holds the least possible quantity.

If the measure is shaky, or if through clumsiness or intentionally the scoop is allowed to knock against or even to lean on the measure, the result will be that it will hold considerably more grain than it ought. A similar result will follow, if a small scoop is used. The time taken to fill the measure will allow the grains to settle and consolidate; and again each successive scoopful, as it is poured in, will cause the grain below to consolidate.

Or 2ndly, the measure being placed on a firm basis, the oats may be run rapidly into it from a sack. Care must be taken,

that the sack does not touch the measure. There is a good deal of knack in getting the oats to run out freely. The mouth of the sack must be opened wide, and the sides should be well turned down, so that no interruption may occur in filling the measure.

Either of these modes will give the fair weight of the oats. The strike used in the trade is rounded. It takes out rather more oats than a flat strike, and it should therefore always be used.

The following are the results of some other modes of filling a bushel with oats, the trade weight of which, as given by either of the above modes of filling, was 37 lb.

Filled from a shovel held at the hip, the grains being allowed to flow or trickle in slowly, the measure held  $40\frac{1}{2}$  lb.; or in other words the sample was made to appear to weigh  $40\frac{1}{2}$  lb. instead of 37 lb., the true weight. Here both the height from which the grains fell and the slowness of the operation combined together in causing consolidation.

Filled by placing the mouth of the sack on the rim of the measure and allowing the oats to run in, the measure held  $37\frac{1}{4}$  lb., when the operation was neatly and quickly managed; but when it was clumsily performed and the measure was shaken and moved by the pressure of the sack, it held nearly 39 lb.

Filled by pushing the measure into the heap and turning it up, and filling up the deficiency with the scoope the measure held 38 lb.

Filled quickly from a small scoop the measure held 38 lb. Filled slowly from the same scoop it held  $38\frac{1}{2}$  lb.

Different samples no doubt will give somewhat varying results according to the greater or less tendency, which they may possess, for consolidating; but from these details the intending purchaser will readily see, that in order to get the article he contracts and pays for, it is necessary that he should know how to weigh a bushel.

In addition however to knowing how to do it, there is a good deal of knack and practice required to fill the bushel properly; and the reader, if he tries the above experiments for himself, will probably at first fail to get the true weight. The author is indebted for the above information to Mr. Martin, the very

intelligent and respectable corn dealer in Munster Street, Cumberland Market, Regent's Park.

Even however with the proper mode of weighing, tricks are sometimes played by dishonest dealers, which affect and increase the weight of a sample. If a sample for instance before going to market, receives a good shaking, the friction thereby caused will rub off a good many of the awns and asperities of the husks, and the seeds will then flow in more easily into a compact mass, and thus the weight per bushel will be increased; whilst the remainder of the lot, which have not been subjected to the same friction as the sample, will not yield the weight supposed.

Again, certain descriptions of oats give, if we may use the expression, deceptively good weight. Very smooth and well closed oats for instance lie closely together, and leave but little space unoccupied; and therefore though they may contain but little flour, they may still weigh fairly well. Another sort with really better filled grains, but with rougher coats may weigh less. Again, some very good looking smooth large oats give a great weight per bushel on account of the almost woody nature of their husks. Lastly damp oats, which have not been damp sufficiently long to cause them to swell, may give an unfairly good weight.

The purchaser therefore, whilst relying on weight as one great and in most cases the best test, must take care to note well all the other characteristics of the lot he proposes to buy.

#### 72. *Various defects in oats.*

*Kiln drying* is a process resorted to in order to get rid either of dampness or softness or of both defects. Oats so dried have a peculiar and easily recognised smell and taste, and in some cases there is a loose and shrivelled appearance about the ends of the husks. This arises from the kernel having swollen, when damp and afterwards contracted in size, when the damp was suddenly expelled in the kiln. The colour of the oat is also deepened and often assumes a reddish hue; but the colour, as will be explained presently, may be got rid of by fumigation.

The process of kiln drying in itself damages the flour to a certain degree; but the great objection to kiln-dried oats arises from the flour having been in most instances, as regards English

oats, damaged before they are sent to the kiln. No amount of drying, we need scarcely say, will restore damaged flour to its original condition, or in fact make bad into good flour. An attempt is often made to get rid of the smell by spreading out the oats in thin layers to the action of the air and then mixing them with new fresh smelling oats immediately before they are offered for sale. Foreign oats, even though in good condition, are frequently kiln-dried before being put on board ship to prevent their heating in bulk during the voyage. Oats, which have been badly saved or have become dirty from any cause, are sometimes washed to improve their colour and are then put in the kiln to be dried.

Very good new oats are occasionally slightly kiln-dried to harden them and make them resemble old oats and thus increase their value.

*Foxy oats* are those, which have heated from being kept in bulk, when not perfectly dry; and in consequence have undergone to a certain degree a process of fermentation. They are easily recognised by a reddish and sometimes very red colour and by a peculiar bitterness of smell and taste. They are unfit for horses. The nutritive quality of the flour is in a great measure destroyed. They act injuriously, especially on the kidneys, and produce excessive staling and cause the horse rapidly to lose condition. The red colour is sometimes got rid of by fumigation.

*Fumigation or bleaching* is a process resorted to in order to get rid of the heightened colour imparted to the oats by the process of kiln-drying or by their having become foxy.

The dark colour is got rid of and an unnaturally white hue is given by subjecting the oats to the fumes of sulphur. This fraud may be detected by taking a handful of oats from the heap and bringing it quickly up to the nose, or by applying the nose directly to a hollow made in the heap. When however the process is well managed, the smell is exceedingly faint. Several large factories have been erected in various parts of the country, in which the processes of washing, kiln-drying, and fumigating are carried on under the same roof.

*Damp oats* are objectionable and should not be taken. Dampness however is in some measure a question of degree and of the length of time, during which it has existed. Con-

tinued damp, especially when the oats are stored in bulk, soon produces softness, mustiness, mouldiness, or sprouting.

*Softness* is the first effect produced by damp. The flour, though not in perfectly good condition, may still be wholesome, but any such defect militates against good hard condition in the horse.

*Mustiness* is a further stage resulting from damp. Musty oats are easily recognised by the smell. They are altogether unfit for food, and are sometimes poisonous, being in an incipient stage of decomposition. When examined under the microscope a fungoid growth may be detected on the inner skin.

*Mouldy oats* are in a state of positive decomposition and are obviously unfit for food.

*Sprouting* is a process of new growth or germination in the oat induced by damp combined with some amount of warmth under certain conditions of the weather. In this respect it will be seen, that sprouting differs from mustiness or mouldiness, which are processes of decomposition and death of the grain.

*Other defects* in oats are dirt, stones and want of proper winnowing. These defects, though they militate against the value, may be remedied by screening and winnowing.

### 73. *Distinction between old and new oats.*

The chief distinction between new and old oats lies in the smell. New oats smell fresh and of the earth. There is a decided earthy smell about them, which is lost in the old oat. Old oats, if newly thrashed out, may smell fresh, but there is not the earthy smell about them. As a rule however they smell rather musty, and frequently of rats.

In new oats the outside of the husk in well saved samples is bright and shining, having almost a glazed appearance, especially in the black variety. In old oats this glazing is lost. The outside, though it may be perfectly clean, is dim and the ends of the husks in white oats, and the point of the kernel in both white and black oats are always a little darkened. Badly saved new oats may in these respects sometimes resemble old oats; but in such cases they will probably be distinguished by their softness.

The taste of the new oat is fresh and somewhat milky; and

its flour, when moistened in the mouth, readily adheres together. The taste of the old oat is slightly bitter. In the mouth the flour feels dry and is not easily moistened. In the new oat there is a certain degree of juiciness, sweetness and milkiness about its flour. In very dry seasons these distinctions are less observable than in ordinary years.

New oats as a general rule are softer than old; but here again the season, the state of the weather for some time preceding the sample coming to market, and the dampness perhaps of the place, in which they have been stored, may cause old oats to handle as soft as new. On the other hand in very fine seasons new oats may come to market almost as dry and hard as old in average years.

In bearded varieties the beards are well preserved in new samples; but from old oats a considerable proportion of the beards have generally fallen off or been knocked off by friction in carriage, &c. In all kinds the ends of the grains from the above causes always look shorter and sharper in old than in new samples. The husk also becomes tight and locked round the kernel.

The skin of the kernel of a new oat is covered with a very fine prickly down composed of very minute hairs. In the old oat the kernel appears and feels more smooth. If the husks are stripped off, this distinction will be quite perceptible to the palate in chewing a few grains of each.

All the above distinctions except the first are subject to so many modifications according to varying circumstances, that we must advise the reader, whilst not altogether neglecting them, to form his opinion chiefly by the presence or absence of the earthy smell.

#### 74. *Other grain.*

Indian corn crushed or ground is often used in lieu of oats, when the price happens to be moderate, or the quality of the oat crop is indifferent. It answers very well, and some horses put on flesh better with it than with oats. It should be given mixed with about an equal quantity of bran and chopped hay, the whole being slightly wetted. About the same weight of



meal may be given, as the horses had been accustomed to of corn.

In some foreign countries other grain is substituted for oats, sometimes because oats cannot be procured, sometimes because those grown in the locality are inferior. Barley is a common substitute. It is more heating than oats and is apt to produce constipation, derangement of the bowels and consequent irritation of the skin. On this account it is often desirable to combine with it clover, lucern, grass or other green meat as a corrective. The same remarks apply to gram, a species of pea, which is commonly used in India, as a substitute for oats. When a new description of grain is given in lieu of that, to which the horse has been accustomed, it is always desirable to introduce the change gradually, if possible.

#### 75. *Beans.*

Beans contain more nutritive material than oats, but if given in excess are heating. Beans are beneficial to horses employed on very hard work, especially to old animals and to those which are a little overtaken.

About two pounds per diem in addition to the usual quantity of oats is a fair allowance, but the amount may be increased or diminished according to circumstances. Beans weigh half as much again as oats, and hence servants in giving them out by measure sometimes allow a good deal more than they intend.

Beans should be hard, dry, sweet, plump, sound, one year old and should weigh from 60 to 64 lb. per bushel. They should invariably be split, as otherwise they are apt to pass whole through the intestines. English beans only should be given. The skins of foreign, especially of Egyptian beans, are often so hard as to render them utterly indigestible in the horse's stomach.

Beans otherwise good are often damaged by an insect, which eats out the kernel. This defect is easily seen. New beans are less nutritious than old, and are moreover apt to produce flatulence and colic.

#### 76. *Hay.*

For horses in ordinary work the cavalry allowance of twelve pound per diem is sufficient. It is very commonly thought

that horses in hard work should be limited in regard to hay ; but if, as has been recommended above, horses in such work are allowed as much oats as they will eat, it is unnecessary and injudicious to put an arbitrary limit on their hay. Practically it will be found, that horses, which are not limited in regard to oats, will not usually consume above six pounds of hay per diem ; and nobody probably would wish them to have less.

A horse cannot be maintained in health on grain alone. The stomach needs a certain amount of mechanical distension, and without it will not act properly. The same fact is noticed in man, in whom highly concentrated foods, however nutritious, will not maintain health or even life.

#### 77. *Chopped hay.*

Chopped hay has been highly recommended, but except a little for the purpose of mixing with the corn of greedy feeders the author cannot see any advantage in its use. The argument commonly put forward in its favour, namely that by chopping the good and bad parts are so mixed, that the horse must eat the bad with the good, in his opinion tells seriously against the plan. A horse is better without bad hay in his stomach than with it. Bad forage of any sort is false economy, and the horse in rejecting it shows more sense than his master in trying to force him to eat it. Hay should always be chopped at home, as that sold by dealers is generally made from inferior and damaged growths.

If horses are fed from the nose bag, as is the practice where the hours of work are long, chopped hay must of course be used.

#### 78. *Waste of hay.*

Great waste of hay is frequently occasioned by careless servants stuffing the rack with perhaps half an hundred-weight. Then indeed the horse selects only the very choicest locks, and pulls about and breathes over the remainder and eventually tramples it under his feet. If no more than twelve pounds are given with three feeds of corn, or half that quantity where the horses have an unlimited supply of corn, they will not in general waste or reject much, that it would be good for them to eat. With some horses however it is necessary in order to

avoid waste to divide the hay into four instead of the usual two portions during the day.

*79. Characteristics of good hay.*

Hay should be moderately fine, somewhat hard, sweet smelling, well saved, of upland growth and one year old. The colour should be green, and should convey an idea of newness. Very little heating or fermentation should have taken place in the stack. Some little heating is almost unavoidable, if the crop is cut, as it ought to be, early, whilst the juices are still in the grasses; or unless it is over-exposed to the sun and over-dried before being carried. This slight heat will probably prevent the hay from being very green. A preference has been shown in London of late years for very green hay, arising from the idea that when of this colour it is most nearly in its natural state; but for the reasons given above this idea, if carried too far, is a fallacy. The flowering heads of the grasses ought to be present in abundance. Every fibre should be firm and crisp and should appear distinct. The fibres in good upland hay generally lie in one direction. In machine tossed hay however the direction of the fibres is not so well preserved as in that made by the hand rake. A tangled confusion of the constituents is a sign of badly saved or of lowland hay. The perfume of the best upland hay, though not so strong, is very like that of new mown grass. If masticated, it has a mild pleasant flavour, whilst lowland and inferior growths have a strong pungent taste.

A proportion of herbage, that is, of plants other than grass is desirable. The different varieties of clover, especially white or Dutch, and trefoil constitute the great mass of the best upland herbage. These plants are generally abundant, where the soil, on which the crop is grown, is good. Herbage does not contain much valuable nutriment, but it makes the hay sweet and palatable. Hay composed only of even the best grasses is not relished so well as when mixed with a proportion of herbage. An admixture of weeds is objectionable.

Hay grown on good soils is also distinguished by the number and variety of its grasses. Horses prefer hay composed of a variety of good grasses to that consisting of only one sort of grass, even though that sort may be the very best.

The presence of flowers, which have not lost their colour, such as buttercups and the flowers of trefoil and clover, is always an item of value in hay, as it shows that the crop has been cut early in the season, before the grasses have lost their juice and nutriment. A similar favorable indication is given by certain early grasses being still in flower, *i. e.*, not run to seed.

Hay made from artificial grass, if good of the sort, is suitable for horses. Most samples of it however are deficient in aroma. Rye grass is most commonly grown for this purpose. It should be cut whilst in flower; but for some reason, with which the author is not acquainted, the cutting is often delayed, until the grass is in seed.

To recapitulate.—Cleanness, firmness, crispness, freshness, green colour, delicacy both in taste and aroma and appearance, the presence of flowers in their natural colours, numerous varieties of grasses and a proportion of good herbage are the most marked characteristics of the best hay.

Brightness of colour is an essential requisite as regards market value, but many samples of inferior colour possess no other actual inferiority.

#### 80. *Varieties of grasses and herbage.*

The grasses, clover and other plants, which naturally prevail in a meadow, vary with the geological formation and other local circumstances, such as its dryness, moisture, wet, shade of trees, drainage, etc.

Certain grasses and kinds of herbage prevail on upland, others on lowland, others on water meadows. Some inferior sorts do well on almost any land, but the better kinds only flourish, where the soil, culture and other local circumstances are favorable to their development. No sharp line of demarcation, we must observe, can be drawn between upland, lowland and water meadows. Upland gradually shades off into lowland, and lowland into water-meadow.

Annexed are drawings of the flowering heads of the chief varieties of the most important grasses. The drawings represent them in the dried state, in which they are usually found in hay. A considerable portion however of the bulk of hay, we

must remind the reader, is made up of the leaves, which grow round the stems of the different grasses, but are separated from them in the operation of mowing.

No. 1. Rye grass (*Lolium perenne*) is one of the most valuable grasses. It contains much nutriment. Its several varieties grow naturally and to a good size on most good upland soils. They are also found to a certain extent on inferior land, but they dwindle in size, as the land becomes poor. On arable lands, as a crop in the ordinary rotation, the annual or sub-perennial variety termed "Italian" is generally grown, and has been much cultivated especially of late years on meadows irrigated with sewage. Sewage grass, though good for cows, is too rank and succulent for horses.

No. 2. Meadow fescue (*Festuca pratensis*) is a very good nutritious kind, forming the bulk of the permanent grass on all moderately moist and good rather strong soils. Its presence in abundance in hay may be accepted as a sure sign, that the crop has been grown on good soil.

No. 3. Meadow foxtail (*Alopecurus pratensis*) is a very good early permanent grass. It flourishes on moderately stiff rather moist soils. On poor soils it loses much of its nutritive qualities.

No. 4. Crested dogstail (*Cynosurus cristatus*) is a useful grass. It is common on all dry upland pastures, withstanding drought admirably; but it is apt to become hard and benty, if the mowing is delayed too long.

No. 5. Meadow catstail or Timothy (*Phleum pratense*) forms a considerable proportion of the grass in most good permanent pastures.

No. 6. Sweet vernal grass (*Anthoxanthum odoratum*) is valued on account of the fragrance which it imparts to hay. It is an early grass, and has often run to seed before the crop is cut, and therefore does not contain much nutriment. Figure No. 6 represents it in flower. Figure No. 6a represents it in seed, as it is usually found in hay. It is common in almost all meadows.

No. 7. Cocksfoot (*Dactylis glomerata*) is a rapidly growing, but rather inferior grass. It contains a fair amount of nutriment, but is apt to become coarse and hard. It grows on both



No. 1.

*Eye Grass.*  
(*Lolium perenne*).



No. 2.

*Meadow Fescue.*  
(*Festuca pratensis*).

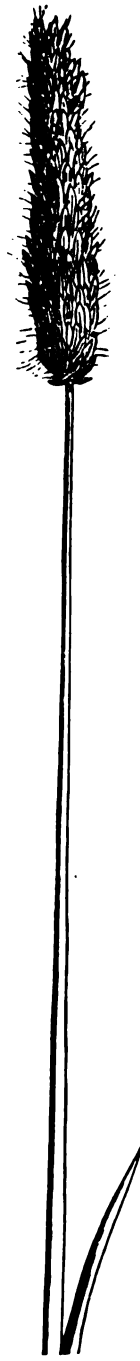

No. 3.

*Meadow Fox-tail.*  
(*Alopecurus pratensis*).



No. 4.

*Crested Dog's-tail.*  
(*Cynosurus cristatus*).



No. 5.

*Meadow Cat's-tail or Timothy.*  
(*Phleum pratense*).



No. 6.

*Sweet Vernal in Flower.*  
(*Anthoxanthum odoratum*).



No. 6a.

*Sweet Vernal in Flower.*  
(*Anthoxanthum odoratum*).



No. 7.  
*Cocksfoot.*  
(*Dactylis glomerata*).

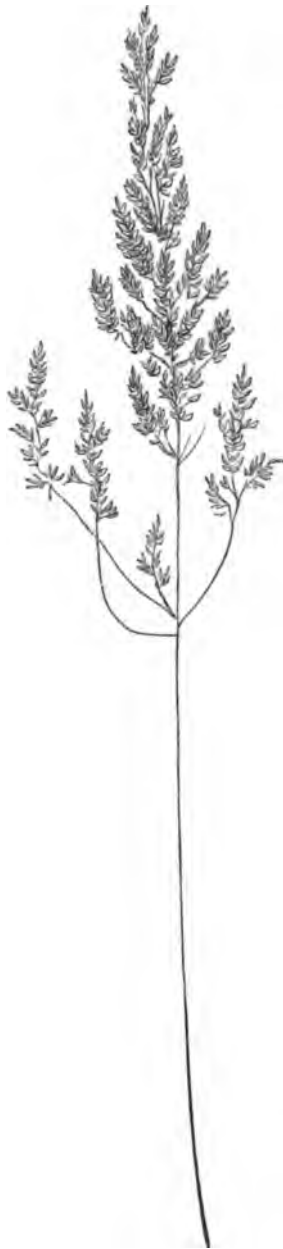

No. 8.  
*Meadow Smooth Grass.*  
(*Poa pratensis*).



No. 9.  
*Meadow Soft Grass.*  
(*Holcus lanatus*).





No. 10.  
*Squirrel-tail.*  
(*Hordium pratense*).



No. 11.  
*Rattle in Seed.*  
(*Rhinanthus crista-galli*).

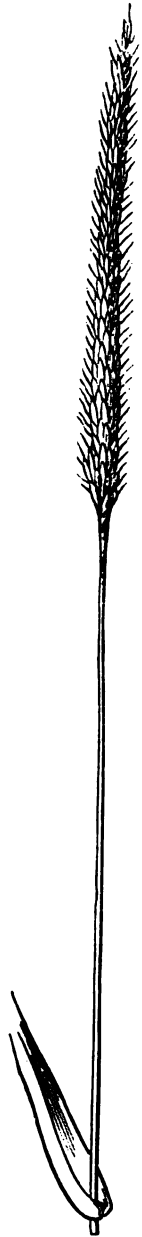

No. 12.  
*Slender Fox-tail.*  
(*Alopecurus agrestis*).



No. 13.

*Reed Sweet Grass.*  
(*Glyceria* or *Poa aquatica*).



No. 14.

*Reed Canary Grass.*  
(*Digrphis arundinacea*).

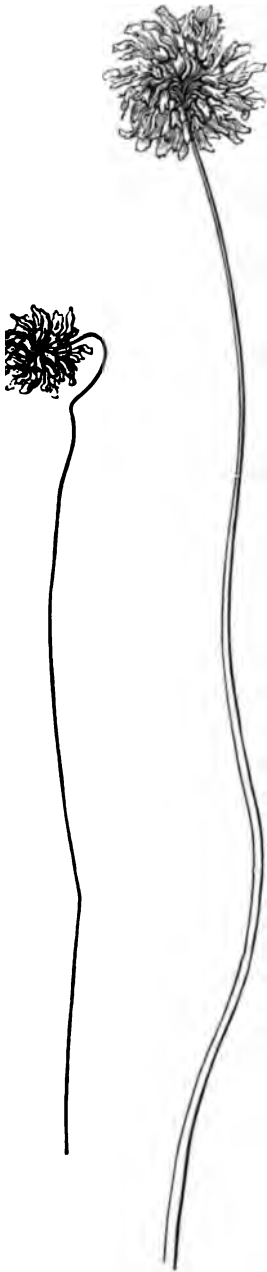

No. 15.

*White or Dutch Clover.*  
(*Trifolium repens*).



No. 16.

*Red Clover.*  
(*Trifolium pratense*).



No. 17.



No. 17a.

*Little Yellow Clovers.*  
*(Lotus corniculatus).* *(Lathyrus pratensis).*

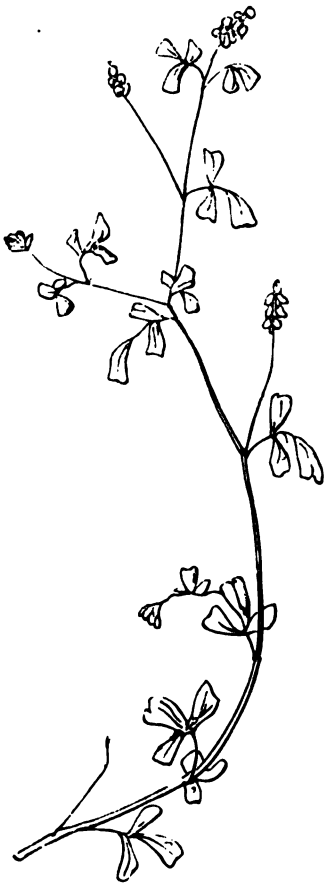

No. 18.  
*Hop Trefoil.*  
(*Trifolium procumbens*).



No. 19.  
*Saint-foin.*  
(*Hedysarum Onobrychia*).

inferior and good soils. It also flourishes under the dripping and shade of trees, and hence is sometimes called Orchard grass.

No. 8. Meadow Smooth grass (*Poa pratensis*) is common everywhere. It is found in especial abundance on poor soils, whether wet or over dry, which will not grow the better sorts. It is an inferior grass and contains but little nutriment. There are upwards of twenty-five species of the genus *Poa*, some larger, some smaller, some coarse, some very fine. They all bear a general resemblance to each other, and therefore one drawing will probably be sufficient to enable the reader to recognise them.

No. 9. Meadow Soft grass or Yorkshire Fog (*Holcus lanatus*) is another abundant, but inferior grass, which grows on all soils. When dried, as in hay, it has a soft spongy feel. It has but little feeding value.

These last two grasses are found to a certain extent in almost all samples of hay; and they form the greater proportion of the bulk of inferior hay.

No. 10. Squirrel tail grass (*Hordeum pratense*) is a sign of bad land. It has no nutritive qualities, and is much disliked by horses on account of its bristles and strongly barbed awns, which are apt to irritate the gums.

No. 11. Rattle grows mostly on poor land. Its abundance is a marked sign of poor land, but a little is occasionally found on better soils. Figure No. 11 represents it in seed, as usually found in hay.

No. 12. Slender foxtail, or Black Bent (*Alopecurus agrestis*), marks poor land. It has a low nutritive value.

The above are the principal varieties of grasses, which according to circumstances prevail on upland and lowland meadows. A purely upland grass, such as dog's-tail, will not be found at all in a lowland meadow. Many others however are common to both, but become ranker and coarser and broader in their leaves in proportion as the soil is wet. The characteristics of good upland hay have been noted in the preceding paragraph; and those of lowland hay will be found in paragraph 83.

Water meadow grasses, as distinguished from lowland, are easily recognised by their very broad leaves and extreme

coarseness and rankness. Of such No. 13 Reed Sweet grass (*Glyceria* or *Poa aquatica*) and No. 14 Reed Canary grass (*Diglyphis arundinacea*) may serve as specimens. Water meadow hay is unfit for horses.

*Herbage.*— Of the plants constituting good herbage the several varieties of the Trefoils are the most important. No. 15 White or Dutch clover flourishes naturally on good upland soils. No. 16 Common Red clover is found in abundance on good upland soils and to a certain extent on other soils, as long as they are moderately dry. The little yellow clovers No. 17 (*Lotus corniculatus*) and 17*a* (*Lathyrus pratensis*) are also useful and prevail on most dry upland soils. The former varies a good deal in different places, whilst the latter is pretty constant in its growth. No. 18 Hop Trefoil (*Trifolium procumbens*) is found on both good and inferior soils, provided they are dry. No. 19 Saint-foin (*Hedysarum Onobrychis*) is found only on good soils.

Lowland Herbage consists of a great variety of plants. It is easily recognised by its coarse broad leaves and general rankness. The same remarks, but in a greater degree, apply to water meadow herbage.

The best Hay contains a large proportion of the best grasses along with clover and other good herbage, and only a small proportion of the inferior grasses. Inferior hay on the other hand consists mainly of inferior grasses with only a small or perhaps no admixture of the best grasses, whilst good herbage, such as white and red clover, will be wanting.

The estimate formed above of the value of certain sorts of grasses for hay is, we must remark, that entertained in the neighbourhood of London. In other localities it is probable that a somewhat different value may be attached to some of the varieties. Cocksfoot for instance generally grows hard and coarse in the district from which the London market is supplied. In some other districts it grows finer and is more nutritious and better liked in hay.

#### 81. *On making hay.*

The following few remarks on making hay, extracted from a recent number of the North British Agriculturist, though

they may at first sight seem foreign to the scope of this work, will assist the reader in forming a right estimate of its value.

“In the operation great attention and quickness are required in order to retain in the hay all the nutritive qualities of the grass. If the grass can be converted into hay without any alteration in its composition and with little or no loss of its feeding properties, the water only being extracted, it will then be as well made as possible and will possess the greatest value. With this view it should not lie long in the field after being cut, but should, if possible, be carried the second or third day. Rain will cause the crop to lose its green colour, but does not of itself really injure the new mown grass, as is often supposed. Mischief however ensues, if the grass is injudiciously turned over in wet weather, because the blades become bruised and injured in the process, and then the rain washes out the sugar gum, and other soluble properties. For similar reasons hay ought not to be turned over on damp days, when the air is saturated with moisture.”

“It is desirable that a crop be cut, as soon as it reaches maturity, before any of the nutritive qualities are gone. It is essential that it be cut before the flowering heads have fully seeded. When the mowing is delayed later, the hay will be deficient in nutriment and aroma, and its constituent fibres will be as dry as straws. In grasses as in other annual vegetable productions the process of seeding exhausts the plants, and the stem no longer contains nutriment or moisture.”

Hay made from grass, which has been purposely left standing, until perfectly ripe with the view of thrashing out the seed for sale, is altogether worthless.

### 82. *Inferior and bad hay.*

Upland hay grown in fields, which are mown year after year for a length of time, is apt to become unduly fine and wanting in firmness. The soil in fact has become exhausted, and the fibres of its grasses in consequence become attenuated, and the hay is soft. The herbage also in such cases is generally deficient. Such very fine hay, though perfectly wholesome, is not well suited for horses in hard work. Artificially however the



want of herbage is often remedied by sowing clover in the autumn after the land has been manured.

Hay grown on inferior upland soil is usually hard, over dry and deficient both in colour, herbage, smell and nutriment.

Hay grown under trees is easily recognised by the long lanky fibres of its grasses, by its lightness, softness and absence of aroma; except when grown under fir trees, when a smell of turpentine will be detected. It is very objectionable.

Some soils produce grass, not merely of inferior varieties, but bad of the sort; which is easily recognised in the hay by a peculiar sour appearance in colour and also in taste. The smell, if any, has often a slight odour of turpentine.

Inferior hay generally is recognised by the prevalence among it of the inferior kinds of grasses, which were described in the preceding paragraph, and also by the absence or comparative absence of the better kinds; and again by the absence of the best kind of herbage, and by the presence of weeds.

Lastly all hay made from grass, the cutting of which has been delayed, until it is over-ripe, or in other words, until the flowers have seeded, is for reasons given above, deficient in nutriment. When the grass has been allowed to stand so long, that the seeds have fallen out of their pods, the hay is still more inferior.

### 83. *Lowland hay.*

Lowland hay is inferior to that of upland growth. It is known by the coarseness of the fibres of its grasses and by a large admixture of coarse herbage. The arrangement of the fibres in one direction is not well observed. The colour is darker than that of upland hay, and it has a stronger and less delicate perfume, and a more pungent taste. The texture is more woolly, and the sample, though each fibre or leaf of herbage may be coarser, yet feels more soft, or perhaps we should rather say less firm in proportion to size. Altogether it wants the crispness, cleanliness, freshness of appearance, and delicacy both of substance and aroma, which we have noted above as the characteristics of good upland hay.

### 84. *Water-meadow hay.*

Hay grown in water meadows is very coarse in its fibres and

deficient in colour and smell (See Grasses, Nos. 13 and 14.) It abounds in coarse herbage. Sedgy hay is still more objectionable.

*85. Second crop of hay, or aftermath.*

The second of hay, whether of upland or lowland growth, otherwise called the aftermath, is very inferior to the first, and is unfit for horses. Its characteristics are softness, absence of stems and flowering heads, and total want of perfume. It consists chiefly of the leaves, which grow round the stems of the grasses. The stems after being cut in the first crop do not in general grow again during the season. Such stems, as do grow, want the firm, bright, healthy appearance of the first crop. The colour of the hay is always dark, and the various fibres and leaves lie in confusion.

*86. Badly saved hay.*

The damage done to mown grass, whether of good or inferior quality, by being badly saved is of course a question of degree. The slightest shower of rain falling on the best upland growth will cause it to lack the green colour of hay, which has been got in perfectly good condition; but as regards real value, it will be none the worse. Any considerable degree of wet will cause hay to lose its natural bright clean healthy appearance and will make it deficient in smell, and some of its nutritive qualities will be lost.

By weather-beaten hay is meant that which has been long exposed to the action of rain, wind and sun. It is easily recognised by a ragged, confused, broken, washed out appearance and by the dinginess of its colour. It is quite unfit for horses.

*87. Mow-burnt hay.*

Mow-burnt or dark coloured hay, though many horses are fond of it, should be rejected, as it is apt to cause indigestion and disease of the kidneys. The colour arises from heating in the stack.

*88. Dust in hay.*

Dust is an unfavorable feature in hay. It usually arises from the hay having got slightly damp, and afterwards become

quickly dry without passing at once into the stage of mouldiness. The apparent dust is the debris of the outer coats of the stems and herbage, which decay and fall off in the process of heating, which has taken place as the result of damp. In other conditions of the atmosphere or perhaps in another place of storage hay not more damp might have become mow-burnt or mouldy. Dusty hay however after a time is apt to pass on to the above-mentioned stages.

Dust may also arise from the hay having been over-dried before being carried, or from having been much exposed to weather after having been cut. In the first case the dust arises from breaking up of parts of the outer fibres from over-dryness, and in the latter from decomposition owing to exposure. Dust occasionally is caused by a blight having fallen on the crop, whilst growing.

*To recapitulate.* The chief defects of inferior hay consist in the absence of the best grasses, in the prevalence of the less valuable kinds, in softness or on the other hand in over-dryness and brittleness, coarseness, excess of coarse herbage or want of herbage, absence of juiciness, dark colour, dust, want of perfume or excess of smell from being mow-burnt.

Some of these defects, it will be seen, arise from the soil on which the crop is grown; whilst others are due to circumstances connected with the time of cutting, or with the saving or mode of storing, and may be found equally in samples from the best upland as from lowland and inferior meadows.

#### 89. *Distinction between new and old hay.*

In the stack there is seldom any difficulty in determining whether the hay is old or new. The weather-beaten appearance or otherwise of the outside tells its tale pretty clearly. On a single truss however apart from the stack it is very difficult to form a correct opinion. Some London salesmen, whom the author has consulted on this point, agree in saying that they form their opinion chiefly, if not entirely, on their knowledge of the peculiarities of the growth of the crop in each year in the district, from which the market is supplied. (Hay, we may remind the reader, is always drawn from a not very extensive

district round the market. It is too bulky to pay for lengthened carriage, except under extraordinary circumstances.) For instance the crop of one year may be marked by abundance of herbage, that of another year by absence of that feature; or that of one year, as in the hot dry season of 1868, may be distinguished by being universally well saved and also scanty in quantity, whilst in another year the crops may be all heavy, or in another year the hay on account of prevailing wet weather may be, as a general rule, badly saved. More than one of these peculiarities may be present in a crop, and may serve to distinguish it very easily from the growth of the previous year. It never happens that the growth in two successive years presents exactly the same features. As hay is not kept above two or at the outside three years, the difficulty of bearing in mind the peculiarities of each crop during such very limited period is not great. The wine merchant, who recognises by the bouquet the vintages of many years, has a far more difficult task in his trade. The salesmen appear to prefer this method of distinguishing old from new hay to any of the other distinctions, which the author will presently endeavour to point out, because it is independent of those changes in colour, smell, softness, dryness, &c., which are caused by the process of heating or fermentation, to which hay in this country is usually subjected.

At a distance however from the district, in which the crop is grown, this special knowledge, on which the salesmen seem to rely, would fail. There may have been for instance heavy rain in one district at the proper season, and in consequence a heavy crop with abundance of herbage; whilst the crops in another district from a difference in weather may be light.

To aid the general reader, who cannot be expected to possess the above-mentioned special knowledge, we shall endeavour to point out some distinctions, by which in most cases, though perhaps not positively, new and old hay can be distinguished.

Two great difficulties are met with at the outset. Changes are very rapidly produced in new hay by heating or fermentation, which cause it to simulate in almost every respect the appearance of old hay; and secondly well saved old hay, which happens not to have heated at all, very closely resembles new hay.

New hay, apart from any change, which may be produced in it by heating, is marked by green colour, by the perfect freshness of its perfume, by the sappiness of its fibres, by the preservation of the natural colour of its flowers, and by the absence of consolidation. If however no fermentation takes place in the stack, the green colour of the grass, the freshness, though not the perfect freshness of its perfume, and the natural colour of its flowers may remain for almost any length of time. The sappiness of its fibres however will gradually and sensibly diminish, as the year draws on. In some seasons the outside of the fibres may be quite dry in perfectly new hay; but if the outer coat be peeled off, the inner stem will be found to be sappy. In old hay the inside of the fibre will be as dry or nearly as dry as the outside. Sap is retained longest at the knots. Hence in cases of doubt the fibre should always be examined at the knots. If the inside of the knot is dry, it affords some proof that the hay is old.

Old hay is usually marked by loss of green colour, by absence of fresh perfume, by dryness of its fibres, by loss of colour of its flowers, frequently by greater consolidation, especially towards the centre of the stack, and in some cases by a musty smell. The outer trusses however often retain almost all the peculiarities of new hay. Hence it is much more difficult to give an opinion about one truss than about a load.

All the above-mentioned peculiarities of old hay may however be found in new hay, when it has been in stack for a couple of months or even less, and has heated. For instance the green colour of its grasses may be lost by a few days' fermentation, and so likewise the colour of its flowers. The perfume will also change from that of new mown grass to the smell (in extreme cases) of mow-burnt hay. Again consolidation is due to heating, not to the gradual effect of weight and time, as is often supposed. New hay immediately after fermentation will be nearly as much consolidated, as it will ever be; whilst a stack, which does not ferment, will scarcely have sunk at all at the end of a couple of years.

Fermentation or heating we must remark, though a farmer would probably smile at so simple a remark, is not a process continually going on or even going on for any considerable

length of time in a stack. Owing to the state of the grasses, aided perhaps by the state of the weather and other circumstances, fermentation takes place, runs its course and then ceases. If it exists to any great degree, or if it lasts for any considerable length of time, the chances are that the stack catches fire. Stacks of hay do not heat evenly or equally all over. The heating generally commences in the centre, and runs to one side or the other according to the wind or other local circumstances at the time. The opposite side may not be affected at all. The outer part is seldom much affected even on the side, to which the heating runs.

Old hay, as a general rule, is harder than new; but in exceptionally dry and hot seasons, such as the present, the grasses composing new hay may be so dried and even burnt up, that from the very first they are as hard and dry as the fibres of old hay. On the other hand a great deal of mow-burnt hay, whether old or new will handle quite soft. Again the climate at the particular time, at which the stack is cut and brought to market, will affect the moisture and flexibility of the fibres. The author has known two year old hay in hot damp weather handle and twist as flexibly as grass. Further a stack of old hay, when first opened and cut and thereby exposed to the air, will often sweat in particular states of the weather, and the hay in the trusses will handle like new hay. After a few days however the effect of the renewed sweating will go off, and the hay will again handle hard.

The weeds often found in hay generally afford valuable information as to its age. The sap remains longer in their strong and coarse fibres than in the more delicate stems of the grasses. Of these the Black head (*Centaurea nigra*), figure No. 21 may be taken as an example. Its stalk, but more especially the pods containing the seed, long retain moisture, and may thereby prove the hay to be new, when the state of the grasses might lead a person to think that it was old. The leaves of the Rib grass (*Plantago lanceolata*), figure No. 20, also afford some indication. In new hay they are brown, soft and flexible, whilst in old hay they are black and friable, *i. e.* break and crumble to pieces on the application of friction. These latter indications may however be present in new hay after it has heated.

The degree, in which all the above signs respectively exist, will obviously vary much according to the month in which the examination is made. They must therefore be applied with discrimination.

These remarks on the distinctive differences between old and new hay may seem at first sight to the reader to be so full of qualifications, as to be neither very clear nor explicit. The subject is in fact a difficult one, and does not admit of drawing any sharply defined definitions. Apart from a special knowledge of the growth of the year and the preceding year no one rule can be given for distinguishing old from new hay. The author believes he has laid before the reader all the distinctions and the necessary qualifications to those distinctions, which exist. The intending purchaser must balance one fact or appearance against another; and with care and practice and the assistance of the above data, he will probably after a time be able to form a pretty correct opinion. The best means however of acquiring a thorough knowledge on this subject is to give up a few mornings to going round a hay market with a respectable and intelligent salesman.

#### 90. *Irish hay.*

It is the custom of Irish farmers to leave the hay out in the fields for at least two months in cocks, until it is so thoroughly dried, that it does not afterwards heat. Much of the nutriment however is extracted out of it, as we might expect, by the effect of the sun, wind and rain during that long period.

As the hay does not ferment, there is but little difficulty in distinguishing old from new. The state of the weeds generally pretty abundantly found in it affords the best indication of its age. Great reliance may be placed on the state of the rib grass (*Plantago Lanceolata*) figure No. 20. For the first month or so it remains almost green, for the next three months it is brown, for the succeeding three it is black, but pretty flexible. After this time it breaks and crumbles away with a little friction. The Blackhead No. 21 (*Centaurea nigra*) a harsh stubborn weed, retains the moisture in its stalk for the first three months. After that period moisture will only be found in its knots and in the pod. After six months the moisture has left the knots and remains only in the pods. About March the sticky



No. 20.  
*Rib grass.*  
(*Plantago lanceolata*).



No. 21.  
*Blackhead.*  
(*Centaurea nigra*).





No. 22.—*Silver weed, or Goose grass.*  
(*Potentilla anserina*).



No. 23.—*Coltsfoot.*  
(*Tussilago farfara*).

moisture, which has hitherto glued together the seeds in their pod, has dried up and the seeds are easily separated from each other when the pod is opened. Another plant known as the Silver weed or goose-grass (*Potentilla anserina*) No. 22 affords excellent indications of the age of hay. It is easily recognised by its growing in bunches. In new hay the under side of the leaf is white. An alteration in colour gradually takes place, until at the end of nine months the under side is quite black, and the leaf crumbles to pieces on friction. Coltsfoot No. 23 (*Tussilago farfara*) the under side of the leaf of which is at first white, affords indications similar to those given by the Silver Weed. The thistle retains something of its green colour and is sappy till spring. In old hay it will be found excessively shrivelled, dry and brittle. The dock retains its colour and sap for about four months, and after that period gradually becomes dry, brittle, deep red and eventually black.

91. *New v. old hay, as regards feeding.*

New hay, as is well known, has a tendency to cause scouring; but in November well saved samples are sufficiently dried to render them innocuous in this respect. In the author's opinion new hay may be given safely after that date to hunters, which are not limited in their oats, though he is quite aware that popular opinion is opposed to this view. Hay of one year is desirable, though not essential to hard condition. After a year and a half, hay, he thinks, loses much of its nutritive qualities. It becomes over-dry, and if the expression may be used, stale. Well saved samples may retain their perfume for two or even three or four years; but nevertheless, they have lost much of their feeding qualities. Rose leaves and lavender, kept in closed jars, will retain their scent for twenty years, although so dried up, as to crumble to dust in the hand.

92. *Clover hay.*

Clover hay is much relished by horses. It is very useful in putting on flesh, but militates against very hard condition and good wind. The most valuable hay is that made from clover only; but the crop is often, indeed usually sown with rye-grass and hence there is frequently, especially in the first cutting, a large admixture of the latter in it.

The produce of the first cutting is the best, that of the second is much coarser. The third growth is not often made into hay. It consists chiefly of leaves, as the stalks do not grow a third time. It is generally fed down.

The most common defect in clover hay is mouldiness or a tendency to it, indicated by loss of colour in the flowers and general blackness. It is in fact a difficult crop to save well on account of the great amount of juice in its fibres and leaves, especially in the first cutting of the year.

### 93. *Green forage.*

Green forage is laxative and cooling, and therefore well suited for sick or young horses, especially when first taken up from grass. The quantity given to the latter should be gradually diminished, as the system becomes accustomed to more stimulating diet and the warmth of stables.

Green forage, if given to horses in fast work, is very liable to cause bowel complaints. From its bulk and laxative action it militates against the hard condition necessary for fast or full work. It is not however so objectionable for cart horses, whose work is slow ; yet it causes even these to sweat much and easily, and not unfrequently, especially in early spring, brings on bowel complaints.

Green forage of whatever sort should be young and fresh. Grass, rye-grass and lucern are to be preferred, when they can be obtained. Vetches and clover are also used. Green forage, when old, loses much of its succulence, and vetches in particular become heating. If stale, it is apt from rapid decomposition to produce colic and intestinal disease.

Clover, vetches and other plants of the trefolium variety contain an acrid principle, which is apt to affect the kidneys. Grass, rye-grass, lucern and carrots are free from this objectionable property, and are therefore more suitable for sick horses than the before-mentioned kinds of green forage.

Green forage should always at first be given rather sparingly. Many horses die every spring from neglect of this precaution.

### 94. *Gruel.*

Gruel made from oatmeal is palatable and refreshing to a tired horse. The stomach seems to assimilate it more readily

than hard corn. The very best fresh coarsely ground oatmeal should be used.

Good gruel is made by putting about a double handful of oatmeal into a pail and pouring on it a little cold water. After being well stirred a gallon and a half of hot, but not boiling water must be added, and the whole stirred again. Boiling water should not be used, because it produces a more starchy compound, than is suitable for the stomach of the horse. The temperature should be reduced to that of new milk before it is given. If the horse is very much beat, it may be advisable to add a wine glass full of spirits to it.

#### 95. *Bran.*

Bran, when fresh ground and wetted, is useful as a laxative. It acts mechanically on the lining membrane of the stomach by causing a slight irritation, which increases the secretions and thereby quickens the passage of the contents of the intestines.

In the cavalry a bran mash is usually substituted for the feed of oats on every Saturday evening, partly because the horses are not exercised on Sundays, and partly as a preventive to constipation, which might otherwise arise from being kept on hard food exclusively year after year.

Whether from this practice or not, it is certain that troop horses do not require those periodical doses of physic, which in many stables are supposed to be essential to the maintenance of health.

Dry bran in small quantities is said to have an astringent effect. It is often given after physic, if over active, to stop its further action. A handful of flour however in water will answer this purpose better. Bran should invariably be fresh ground.

#### 96. *Boiled foods.*

Boiled foods fatten, but do not give strength and firmness to the muscles. They are therefore unsuitable for saddle or carriage horses, though perhaps they may answer for animals in slow work. Even in these however they are apt to produce colic, indigestion and sometimes rupture, probably from the facility with which this description of food may be bolted without due mastication.

*97. Straw.*

Straw must be either wheaten, oaten, or rye, and should be clean, dry and not much broken in the thrashing. Steam thrashed straw is inferior to that thrashed by manual labour, inasmuch as it is more broken.

Wheaten is generally preferred to oaten straw, and certainly looks nicer in the stable; but there is no real objection to the latter, except that, when new, horses are apt to eat it. This however may be prevented by a proper arrangement of the bedding. Rye straw is very good, but in most localities its cost is a bar to its use.

Barley straw is inadmissible. It generally induces disease of the skin.

*98. Artificial foods.*

All food to be useful must supply the special nutrient materials required by the particular animal. For most horses the ordinary articles of food, namely hay and corn, answer best. Some animals however have delicate digestions, others are troubled with want of appetite. Stomachics mixed with the food of the one may assist digestion, whilst tonics may be useful to the latter. Again in animals as in men it sometimes happens, that there is some want of nutrition in some part of the system, which must be supplied before the animal will thrive or put on flesh. A harsh coat for instance indicates a want of oily material in the system, which may often be beneficially supplied by giving boiled linseed. In other cases the special want may be of fibrinous material in the blood, and then doses of iron will be useful. These instances might easily be multiplied.

After a severe debilitating illness, when the system is thoroughly exhausted, nothing will be found to answer better than a quart of strong beef soup daily, either given as a drink, if the patient will take it in that way, or mixed with the corn. The same recipe will in some cases, but not in all, answer in putting flesh on a horse, which, though in good health, remains persistently thin.

Most of the artificial or patent foods advertised in the present day are compounded of a great number of stimulating and fattening ingredients, by means of some one of which the

special need of the system may very possibly be supplied. But it is as well to remember that most artificial stimulants cease to have any effect after a time.

The chief objection to the use of such foods, even in cases where they act beneficially, consists in the excessive price, at which they are sold. The component parts of these foods, are easily ascertained by analysis, and indeed in most cases are well known. The owner of horses may as well make them for himself, as pay a hundred or two hundred per cent. over their value.

On this subject the author has ventured to extract the following sensible remarks from the valuable work on the "Horse in the Stable and the Field," by Stonehenge, pp. 231-2:—

"During the last five or six years various artificially prepared foods have been introduced to the notice of the public, under the names of 'Thorley's Food for Cattle,' 'Henri's Horse and Cattle Food,' &c. The advertisements of the patentees would lead to the belief that their horse and cattle foods contain more real nourishment than the various kinds of food which have hitherto been given to horses and cattle; but chemical analysis shows the incorrectness of these statements.

"The following observations in 'The Field' of the 18th of February, 1860, put the matter in its true light, and show that as a mere article of food, these preparations are far from economical:—

"It is not surprising, when artificial foods should thus come to be adopted as so much fattening power, that various mixtures should be employed largely impregnated with stimulating substances. They are thus made extremely palatable to the animal, who naturally enough thrives upon the good things provided for him. We will not now stop to inquire how far this stimulus may be permanently beneficial, even admitting the temporary advantage; our object is simply a cash account. If the price of cake, ranging at about £10 a ton, forms the limits from which any ordinary return can be expected, how can an article, sold at a price realizing from 300 to 400 per cent. on the cost price of the materials of which it is composed, ever bring any return at all?

"Such savory condiments, dished up at from £40 to £50 a ton, have no more fattening powers than the ordinary cakes and

meal, of which, indeed, their bulk is principally composed. Locust beans, the different oil cakes and Indian corn, form the basis of these cattle foods so often paraded before the public, with which sundry stimulants, making a kind of curry-powder concoction, are mixed up. This, though it may be highly agreeable, yet at the price above stated forms a most costly addition to the ordinary feeding cost, and an animal once pampered on such material can hardly fall back on ordinary food; hence the price of fattening is greatly enhanced, but without any increase of the saleable carcase, for there is a natural limit in this direction.

“A compound at £40 a ton will make no more flesh than oil-cake at £10; but if the farmer approves of, and will have, the compound, let him simply mix the materials himself. There is no secret in the composition, for the test is at hand in a simple analysis.

“The following is the ordinary formula—

“ ‘To make one ton of meal.’

	Cwt.	qrs.	lbs.	£	s.	d.
Locust Bean, finely ground, at £6 a ton	6	0	0	1	16	0
Indian Corn at £7 a ton	9	0	0	3	3	0
Best Linseed Cake at £10 a ton	3	0	0	1	10	0
Powdered Turmeric at 8d. a lb.			40	1	6	8
Sulphur at 2d. a lb.			40		6	8
Saltpetre at 5d. a lb.			20		8	4
Liquorice at 1s. a lb.			27	1	7	0
Ginger at 6d. a lb.			3		1	6
Aniseed at 9d. a lb.			4		3	0
Coriander at 9d. a lb.			10		7	6
Gentian at 8d. a lb.			10		6	8
Cream of Tartar at 1s. 8d. a lb.			2		3	4
Carbonate of Soda at 4d. a lb.			6		2	0
Levigated Antimony at 6d. a lb.			6		3	0
Common Salt at ½d. a lb.			30		1	3
Peruvian Bark at 4s. a lb.			4		16	0
Fenugreek at 9d. a lb.			22		16	6
Total	20	0	0	12	18	5

“ Looking at this composition, it will be evident at a glance that the chief ingredients are the ordinary commercial locust-bean, Indian corn, and oil-cakes.

“ These form its bulk, and constitute nine-tenths of the whole; the remainder being made up of condiments and stimulants, the sulphur and antimony being intended to act upon the skin in the production of a fine coat, and the fenugreek for a kind of mucilage to prevent any ill effects that might arise from the stimulating character of the food.

“ These ingredients have no doubt been selected with skill, and an animal may be expected, and not unreasonably, to thrive upon such savoury substances. For this precious article (which it unquestionably is) the modest sum of about 42s. a cwt. is demanded, or at the rate of £42 a ton, or upwards of 200 per cent. on the cost price, even taken at the valuation given above, which for the one-tenth or stimulating portion might be considerably reduced, if the several materials were bought at wholesale prices.

“ We prefer, however, to take the ordinary trade valuation, in order to give the widest margin possible for the cost—this after all, being the simple point at issue. If a farmer wishes for the article, the use of which, containing, as it does, so much stimulating matter, is very questionable, and chooses to pay from three to four times the intrinsic value, it is of course at his option to do so; but as the whole question of farming is one of paying, we will put it plainly: Can it pay to feed animals on substances costing from £40 to £50 a ton? A knowledge of the constituent elements of these foods may induce a pause before the outlay is made.

“ Some supposed great secret has no doubt with a few acted as a charm, on the principle of “ *Omne ignotum pro magnifico* ;” but the analysis at once dispels this illusion, and nothing remains but the cost and its result, mere matters of ordinary calculation.’”



## CHAPTER VI.

### GROOMING.

99. *Reason of the need of grooming.* 100. *Structure of the skin.* 101. *Glands of the skin.* 102. *Perspiration.* 103. *Structure of the hair.* 104. *Shedding of the coat.* 105. *The Whiskers.* 106. *Objects gained by grooming.* 107. *Use of the brush in grooming.* 108. *Method of grooming.* 109. *Neglect of grooming.* 110. *Subsidiary uses of grooming.* 111. *Improper means used to produce short and glossy coats.* 112. *Time for grooming.* 113. *Horses to be groomed immediately after exercise.* 114. *Danger of allowing a horse, when heated, to stand undried.* 115. *Cold produced by evaporation.* 116. *Extremities to be dried first.* 117. *Special precautions in regard to the back and loins.* 118. *Of washing the skin.* 119. *Flannel bandages to the legs.* 120. *Of leaving horses to dry by evaporation.* 121. *Minor memoranda.* 122. *Grooming by machinery.* 123. *Time required to clean a horse.* 124. *Breaking-out after cleaning.* 125. *Conclusion.*

#### 99. *Reason of the need of grooming.*

The question is often asked, "Why does the stabled horse require constant grooming, whilst the same horse turned out into a field does well enough without it?"

The question cannot be answered in the form, in which it is put. It is not the fact of living under cover, but the active work and the high feeding of the stabled horse, which necessitates grooming. Cavalry horses in camps for instance require grooming just as much and in some respects more than they do in barracks. It is the work and the food, not the shelter which constitutes the difference between the domesticated animal and the horse in a state of nature.

By work and especially by fast work the secretions of the glands of the skin are enormously increased. Furthermore the horse, which is worked hard, must be fed on highly nutritious food; and from this cause also the secretions of the skin are largely increased. Nature must be assisted by artificial means to remove these increased secretions, or the pores of the skin will become clogged and the health will be deteriorated.

The greater the action of the skin, the greater must be the attention paid to it. As long as the horse remains in a state of nature, taking only the exercise required for gathering his food, and feeding only on laxative diet,—grooming is not needed, because the debris of the food and the excretions of the system are carried off mainly by the action of the bowels and kidneys. The cart horse, whose work is slow, can get on with very little grooming. The hunter and the race horse on the other hand, whose whole systems are developed to the utmost, require much more grooming than is necessary for carriage and ordinary riding horses.

Grooming or in other words cleanliness of the skin is not, as many suppose, a mere matter of appearance, or of a rough or smooth coat; but it is essential to the general health and condition of the domesticated animal. This fact will become more plain after we have considered the structure of the skin and its glands.

#### 100. *Structure of the skin.*

The skin is a dense, yet porous membrane investing the whole body. It is composed of two layers, namely the outer or upper called the cuticle or scarf skin, which is hard and insensitive; and an under or inner layer called the cutis or true skin, which is sensitive and vascular. These two layers are easily separated, as is seen in cases of slight burns or in the vesicles raised by a blister.

The cutis or true skin is thick and full of blood-vessels, nerves and absorbents. From it the layers of cells, which constitute the cuticle or outer skin, are formed. Each cell is originally round and filled with moisture; but as the moisture evaporates, the cells become flattened, and being laid in a series one over the other, they form the cuticle or outer skin.

The outer scales are constantly being cast off in the form of dandruff or scurf, and are as constantly renewed by the secretion of new cells from the true skin below.

The skin varies very much in substance. In parts much exposed as in front of the knee, it is very thick; in parts less exposed, as behind the knee, it is thin; whilst on the inside of the thigh, where it is not exposed at all, it is very thin.

#### 101. *Glands of the skin.*

In the skin, having their origin a little below the true skin, are two sets of glands, namely the "sweat" and the "oil" glands.

The sweat glands secrete perspiration and terminate by long-necked tubes on the surface of the skin. Though each gland is minute in itself, yet collectively they form one of the largest secreting organs in the body. Erasmus Wilson in his work on the skin says, that he has counted as many as three thousand in a square inch of skin taken from the palm of a man's hand. The number of sweat glands however varies greatly in different parts of the body.

The oil glands secrete an oily material. They open some on the surface but mostly into the tubes of the hairs. Each hair tube is furnished with one or more of these glands. Wherever there is much friction or motion in the skin, the oil glands are very numerous, as for example at the heels and in the bend of the knee and hock.

#### 102. *Perspiration.*

It has been said, and we believe correctly, that a horse in hard condition and hard work gives off through the pores of the skin, or in other words by means of the sweat glands during the twenty-four hours an amount equal to that excreted as dung.

Excretion of worn-out materials through the skin of course goes on in some degree in the horse in a state of nature; but the full development of these glands is only produced by hard work, high feeding and grooming. They are then excited to a greater degree of energy than exists or is required in a state of nature. Hence artificial means, or in other words means greater than those supplied by nature, must be put in action by man in order to maintain the health of the skin.

The healthy or unhealthy condition of the skin is very readily shown by the appearance of the hair, otherwise called the coat. If the skin is unhealthy, the coat is harsh and dry. Again, if the skin is not properly cleaned, dirt remains, not merely in the coat, as many think, but in the system. A very important set of drains, namely, the glands of the skin are choked, and the whole system or, in other words, the general health must in consequence suffer.

The other drains of the body, namely, the lungs, the kidneys, and the bowels are in action in the horse in a state of nature as much as in the domesticated animal. Hence, they do not, except in disease, require any artificial stimulus.

### 103. *Structure of the hair.*

Hair invests every portion of the skin, with a few minor exceptions. It springs from the cellular tissue, on which the true skin rests. Each hair root is enclosed in a distinct sack of its own. The base of the sack is supplied with blood-vessels, from which the materials for the formation of the hair are secreted. The manner of the growth of the hair is similar to that of the outer skin, namely, by cells. The cells are pushed up by new cells forming below. They gradually become flattened and elongated into fibres to form the central shaft of the hair, whilst the outer part is covered by flattened cells or scales overlapping each other, like slates on the roof of a house. The cells are cemented together by adhesive matter, which is secreted as they grow.

### 104. *Shedding of the coat.*

Twice in the year, namely, in spring and autumn, the horse sheds his coat. At those seasons the nourishment of the old hair is arrested, the soft pulpy extremities shrink and dry up, and the hair becomes detached and falls off; whilst at the same time a new hair is formed and pushed up by its side.

In autumn longer hairs are supplied as a protection against the cold of winter. In spring these long hairs are cast off, and shorter ones are supplied for summer use. It is not very evident, why nature every year goes through this double course

of shedding hair in the horse, when the same object might apparently have been attained by an increased growth of the summer coat at the beginning of winter.

Probably in order to admit of longer growth the hairs of the mane and tail are not shed. Their roots are situated more deeply in the subcutaneous tissue.

#### 105. *The whiskers.*

The whiskers have a similar origin to the hairs of the mane and tail; but being supplied for the purpose of protection they are made stiff, so that whatever is felt at the tip may also be felt at the root. Into the root of each whisker hair runs the nerve, which supplies it with its delicate power of sensation.

It is the fashion of the day to trim off these whisker hairs; but it is wrong on principle, though probably the loss is of no great consequence to the domesticated horse.

#### 106. *Objects gained by grooming.*

Grooming answers two principal and several subsidiary ends. First, it removes from the skin those particles of perspiration, which otherwise would impede and clog the free action of the sweat and oil glands. Secondly it removes the scurf or worn out cells, which are no longer required on the surface of the skin; and which would, especially when cemented together by particles of sweat, add to the obstruction of the glands. The subsidiary uses of grooming will be adverted to hereafter.

#### 107. *Use of the brush in grooming.*

In order that grooming should produce the two above-mentioned principal effects, it is necessary that the skin be cleaned with a good bristle brush, strongly applied and well laid on.

For these purposes rubbing the skin with a wisp or rubber, though it may answer some of the subsidiary uses of grooming, is not sufficient. A wisp, especially a damp wisp, such as is often used, will not clean the skin. It might be supposed rather to plaster in the scurf and dirt. Such rubbing however does produce a certain beneficial effect, inasmuch as it is

generally laid on with a good deal of force; and the friction has undoubtedly a considerable influence in cleaning the skin.

Against these arguments in favour of the brush it may be urged, that in racing stables the wisp and rubber, though the use of the brush is not altogether neglected, are largely employed. It would be absurd to say, that trainers do not understand their business. We think however that a distinction may fairly be drawn between thorough bred in training and other horses. The skins of the former are finer, their coats are shorter, and they are invariably dried and cleaned immediately after exercise, before the sweat has had time to cake in the pores of the skin or in the coat. Still we must add that we have seen many horses brought to the post from second rate training stables, whose coats have looked, as if they would have been none the worse for a more constant application of the brush.

After the skin has been thoroughly cleaned with the brush, a wisp or rubber may be used with the view of giving it a last polish. It is not however at all essential.

#### 108. *Method of grooming.*

The thorough cleaning of the skin of the horse is an operation requiring both skill and hard labour. To make his labour effective, and to produce the greatest effect with the least expenditure of power and in the shortest time, the groom should aid his muscular strength with his weight. He should therefore stand well away from the horse, and lean his weight on the brush which thus used will penetrate the coat more effectually and with less exertion to the man, than if worked only by his muscular strength.

The principal working of the brush should follow the natural direction of the hair. It will not penetrate it as deeply and thoroughly, when worked against it, as with it. To remove however external dirt or sweat, which may have caked in the coat, it may sometimes be necessary to brush against the hair.

#### 109. *Neglect of grooming.*

When grooming is neglected, the horse for the reasons

already given soon loses flesh and condition, and generally deteriorates in health; whilst eventually actual disease of the skin may be the result.

Among the more common diseases arising from neglect of grooming are those, which are caused by the presence of parasitical insects, such as mange and lousiness. The insects inducing these disorders lodge principally in the pores, and when not disturbed by the action of the brush breed rapidly. All such diseases are the sure and certain sign of neglect. These insects will not attempt to obtain a lodging in skin, where the pores and glands are in healthy action, and where they are constantly disturbed by the use of the brush.

#### 110. *Subsidiary uses of grooming.*

Whilst good grooming is necessary for the maintenance of the health of the domesticated horse, it is also needed for several subsidiary ends. It is essential to the glossiness and also to the shortness of coat, which horsemen so much love to see, and to the development of the highest powers of the animal.

Glossiness of coat is due partly to the absence of dirt, débris of worn out materials, and particles of perspiration among the hairs, partly to the mere mechanical effect of friction in polishing the hair; but mainly to the increased secretion drawn forth from the oil glands of the skin under the friction of good grooming.

Short coats are due partly to the warmth produced in the skin by the frequent friction of grooming, and partly to the maintenance of an even and moderately warm temperature in the stable. Increase in the length of the coat is indeed a provision of nature against cold. If such increase is not required, the winter coat is scarcely longer than that of summer. In some tropical climates for instance, where the warmth in winter is little less than that in summer, or in deep coal mines where the changes of the season are not felt, or even in well managed stables, where an equal temperature is maintained and the warmth of the skin is assisted by clothing and good grooming, we find but little difference between the length of the summer and winter coats.

Different breeds of horses vary very much in the length of

their coats. The high bred horse, which was originally brought from a hot climate, still retains much of the shortness of coat natural to his original habitat. Horses however even of the same breed vary much in the length of their coats, even though placed under exactly similar circumstances. This may probably be accounted for by greater or less strength of circulation in the particular animal. Age has also frequently a great effect on the length of the coat. Old horses, whose circulation is becoming languid, are generally supplied by nature with longer coats than younger animals.

111. *Improper means used to produce short and glossy coats.*

Short and glossy coats as a general rule indicate good grooming and careful stable management, whilst long dull coats argue the reverse. But we must caution the reader against the practice of some servants of administering tonics and other stimulants, which, by artificially exciting the system, produce temporarily a good external appearance, but in the long run are the fruitful parents of disease.

112. *Time for grooming.*

The highest powers of the horse can only be developed by careful attention, not to one or two great points, but to every point which concerns his health and comfort. Of primary importance, in connection with health and comfort, is the time or times at which the operation of grooming is performed.

Unquestionably the horse ought to be groomed, that is, to have removed from his skin in the morning those insensible emanations of the pores which have accumulated during the night and the latter portion of the previous day. Equally, too, immediately after exercise he needs to have removed from his skin the more sensible emanations of the pores, commonly called sweat.

In most stables, however, it is usual, when the master does not require the horse during the day, to combine these two occasions in one. The horse is taken out to exercise early in the morning, and cleaned afterwards. This plan answers pretty well, but it is undoubtedly inferior to that practised in cavalry



stables, where the horses are cleaned in the morning and exercised after breakfast, and cleaned again after exercise. The other plan, however, saves much time and labour.

If the master requires his horses during the day, the animals must, of course, be cleaned in the morning, and again after the ride or drive.

Owners are often very much disappointed that their horses do not improve or thrive as much as they expect, when they use them least. The reason may perhaps be found in some degree in the fact that they are generally least groomed when least used. Every horse should be groomed, or, in other words, have the pores of his skin thoroughly cleansed at least twice in each day.

A horse, which has not been exercised during the day, in some respects requires more labour to get his skin thoroughly clean, than if he had been at work. A little gentle perspiration everyday, and occasionally a somewhat freer opening of the pores, greatly assist the process of grooming. Indeed, it is very difficult, if not impossible, to keep a horse's skin clean, unless the action of the brush is aided by bringing the glands of the skin into more active use by means of sensible perspiration.

### 113. *Horses to be groomed immediately after exercise.*

Not only is it necessary that the horse should be groomed after exercise, but it is essential that he should be groomed *immediately* after exercise. All the pores of the skin are then open, and the brush will more effectually clean the skin than if the operation is delayed until the skin has cooled and its pores have closed, and the perspiration has dried and caked over them.

No horse which is heated or has been perspiring should ever be allowed to stand undried one moment longer than is absolutely unavoidable. When a delay cannot be avoided, the evil consequences should be reduced to a minimum by clothing him warmly and putting flannel bandages on his legs; or where these advantages are not available, by allowing the saddle or harness to remain on, and by preventing any draught from coming on the animal. In other cases the evil may be mitigated by getting a boy to lead him about briskly, until the servant is ready to attend to him.

114. *Danger of allowing a horse, when heated, to stand undried.*

Neglect of such precautions is likely to end in a chill, which may be followed by serious disease. When a horse is heated, his whole circulation is quickened, and an increased quantity of blood is determined to the surface of the body. A chill will drive this blood suddenly to the inward and vital parts.

Nor is the evil confined to driving to the internal organs the blood, which may happen at the moment to be on the surface. It may be far greater, because, though the horse may be chilled externally, yet the excited state of the circulation continues for some time longer. The heart does not at once accommodate its action to the external change, but continues to send blood rapidly through the system. This continued supply, repelled from the surface, is also forced on the already overloaded internal vessels. Hence may arise serious disease, such as catarrh, cough, inflammation of the lungs or pleuræ, or bronchitis.

115. *Cold produced by evaporation.*

Many people are not aware of the extreme cold produced by evaporation, such as that resulting from the action of a draught, or of the sun or wind acting on a wet surface, such as the coat of a horse when sweating. On this principle, cooling drinks are made in hot climates by tying a wet flannel round a bottle and hanging it up in the sun or wind.

A long thick coat, therefore, is no protection to a horse against catching cold. On the contrary, for the above reasons we believe it increases the liability.

Though it is especially essential, for the reasons given in the preceding paragraph, that horses which are wet from sweating should be dried immediately on their return from work; yet the above remarks, though in a less degree, apply also to all horses which, from any cause, such as rain, or the state of the road, return wet to their stables.

116. *Extremities to be dried first.*

It should be a standing rule that the legs should be dried before the body, both because the circulation gets feebler in proportion as the part is distant from the heart, and because all

parts which, like the legs in the horse, or like the hands and feet in man, expose a large surface in proportion to their bulk to the action of external cold and evaporation, are peculiarly susceptible of chill. If two horses return from work at the same time, both sweating or wet, in charge of only one servant, the legs of both should be dried before the bodies of either are touched; but in such case it is essential that rugs be thrown over the bodies of both horses.

117. *Special precautions in regard to the back and loins.*

Many a cough or cold is produced by injudiciously removing the saddle and exposing the heated back and loins to the cold, whilst the groom is employed about the extremities. It should be a standing rule not to remove the saddle or harness, until the servant is ready to dry the back. In addition to this precaution, if the horse is hot, a rug should during the intervening period be thrown over the loins and back; and if very hot, a second rug should be added across the loins.

118. *Of washing the skin.*

Water has no effect in cleansing the skin of a horse. The hair acts as a thatch, and water does not penetrate through it, except it is out of order, and then it acts as an irritant.

Water therefore should not be applied to the coat, except with the view of washing off external mud and so saving time and trouble to the servant. In all such cases however it is necessary that the part be dried immediately, or skin disease such as cracked heels and grease will soon appear.

119. *Flannel bandages to the legs.*

The ordinary and best means of drying the legs after washing them is to wrap them in flannel bandages. The groom then cleans the body, and by the time he has done this, the legs have probably dried. He should then brush them out, exactly as if they had not been washed,—for the water has not cleaned the skin, but has only removed the external dirt and mud.

120. *Of leaving horses to dry by evaporation.*

We cannot close this chapter without warning owners of

horses against the common practice of idle servants leaving the horses after exercise in the morning to dry by evaporation, whilst they get their breakfasts and indulge in a pipe afterwards. If horses are exercised in the morning, and the breakfast hour interferes with proper timely attention to them, they should at least be warmly clothed and have their legs bandaged, before the servant leaves, and the time allowed for breakfast should be reduced to a minimum. Similarly at other times after the owner has had his horse out, the servant is apt to leave him to dry by evaporation, whilst he cleans the saddle, bits, or harness.

121. *Minor memoranda.*

The nostrils should be carefully sponged out twice a day. The dock should be cleaned both morning and evening. The sheath likewise requires to be cleaned occasionally by passing the hand up it, and clearing away the sebaceous matter which may be adherent to it. Many a horse, which has been supposed to be suffering from disease of the kidneys, is merely irritated by a dirty penis, or by a collection of sebaceous matter encrusted on the point of the urethra, which interferes with the free passage of the urine.

White and grey legged horses in dirty weather require to have their legs washed with soap and water in order to make the hair look clean. We have already stated that water has no real effect in cleaning the skin. Especial care should be taken, that the legs are dried immediately after the washing. Such horses frequently suffer from cracked heels, grease and rheumatism from neglect of this precaution.

122. *Grooming by machinery.*

In some large establishments machinery, somewhat similar to that used in hair dressers' shops for brushing the hair, has lately been set up for grooming horses. It appears to answer extremely well, and certainly saves an immense amount of time and trouble.

123. *Time required to clean a horse.*

A good groom ought to be able to clean a horse thoroughly in the morning or after ordinary work, when his coat is short,

in half an hour. Fifteen or possibly twenty minutes more may be required after work, if the horse returns very hot or very muddy. If the horse has a very thick or long coat twenty minutes more may be added to the above periods. Not only ought the groom to be able to do it within these periods, but the master ought to insist, that he does it thoroughly in that time.

Some exceptions however must be made to the above general rules. There are some thick woolly coated animals, which cannot be dried after work in winter by any amount of time or exertion, which a servant can be expected to give. Such animals ought however to be clipped or singed.

#### 124. *Breaking out after cleaning.*

Some horses break out again and again into a cold sweat after they have been dried and cleaned after exercise. They must be dried again at least the first and second time, after which it is generally safe to put the clothing on.

Breaking out is usually connected either with a thick woolly coat, or with debility, or perhaps with both combined. The remedy in the first case is removal of the coat, and in the latter it will consist in good feeding, good grooming, and regular exercise in addition to removal of the coat, if need be.

#### 125. *Conclusion.*

The effect of daily good grooming is readily recognised in the bright, clean and healthy appearance of the coat. If the fingers are run through it, no trace of soil will be left on them.

On the other hand if the skin is not clean, the fingers will be soiled and white streaks of dirt and dust will be apparent in the parts, through which they have passed. Scurf and débris of the perspiration will also be seen about the roots of the hairs. If the groom has absolutely neglected the horse, encrusted sweat and mud from the previous exercise will probably be found on the coat, especially under the belly and between the legs; and the mark of the saddle, on account of the horse having perspired more freely under it than in other parts, may still be apparent;

or stains from where the horse has been lying down at night will be left. With a view of testing the cleanliness or otherwise of the skin, the hollow of the side of the hocks, the knees, the points of the hips and shoulder, and the head and neck may be more particularly examined.

Every owner ought occasionally at least to run his fingers through the coat of his horse before he mounts, or when he visits his stable after the horse has been cleaned on his return from work. He will also do well to see that the feet are properly washed out in the morning or after exercise. It is in vain to expect that servants, however good they may be at starting, will long continue to give the time and labour required daily to groom horses, as they ought to be groomed, unless the master is able to and does appreciate the result of their labour.

## CHAPTER VII.

### SHOEING.

126. The author finds it impossible to treat satisfactorily the very important subject of shoeing at less length than he has done in his treatise "Notes on Shoeing." He therefore begs to refer the reader to that work.

## CHAPTER VIII.

### EXERCISE.

127. *Need of exercise.* 128. *Muscle.* 129. *Tendons.* 130. *Ligaments.* 131. *Lungs and other organs of respiration.* 132. *Gradual work.* 133. *Regularity of work.* 134. *Stage-coach horses.* 135. *Neglect of exercise.* 136. *Age, &c., to be considered in regulating the amount of exercise.* 137. *Good feeding necessary.* 138. *Amount of exercise needed.* 139. *Grass-fed colts.* 140. *Corn-fed colts.* 141. *Irish colts.* 142. *Horses from dealer's stables.* 143. *Exercise of riding or harness horses.* 144. *Exercise of hunters.* 145. *Summering of hunters.* 146. *But will legs and feet stand continual work?* 147. *Exercising ground in summer.* 148. *Artificial exercising ground.* 149. *Temporary ride during a frost.* 150. *Expense of keeping horses up through the summer.* 151. *Size of stud required for hunting.* 152. *Kind of exercise most suitable for hunters in summer.* 153. *Objections made to harness work.* 154. *Horses in autumn to be occasionally exercised in deep ground.* 155. *Hard condition to be antecedent to fast work.* 156. *Of two hours' so-called exercise.* 157. *Of exercising in clothing.* 158. *Time for exercising horses.* 159. *Training of race horses.*

#### 127. *Need of exercise.*

As air is to the lungs or food to the stomach, so is exercise to the due development of the muscles, tendons, ligaments and respiratory organs.

In the horse on account of the active exertions, which we require from him, we wish to get the muscles as firm, the tendons and ligaments as strong, and the respiratory organs as vigorous as possible. We therefore give exercise more or less severe according to the use, for which the particular horse may at the time be required.



In the ox and sheep and other animals, which are used for food, we wish to have the flesh less firm and more tender; and therefore we give little or no exercise.

### 128. *Muscles.*

Muscle is simply flesh. Anatomically considered, it is made up of bundles of fibres laid parallel to each other. The tenacity or strength of the fibres depends chiefly on the use to which they are subjected. When disused, they become soft, flaccid, and incapable of sustaining any great strain.

Muscular development is a very important element in the strength of a horse. Muscles under nervous influence possess a power of contraction. By means of this power they act upon and control the ligaments and tendons, and in fact regulate the movements of the body. Hence in one sense muscles are the real motive power in the animal frame; but it must not be forgotten, that the muscles themselves are set in motion by the action of the nervous system. Hence if a nerve is paralysed, the muscle, to which it goes, loses its power of contraction.

Muscles are occasionally ruptured by an over-violent strain; but injury to them commonly consists in some of the fibres being torn across. The blood-vessels however, which ramify about the fibres, are more frequently ruptured by any such strain than the fibres themselves. This result is marked by extravasation of blood in the part under the skin.

### 129. *Tendons.*

Tendons are dense, firm, fibrous, almost inelastic organs. They are attached at their upper extremities to the ends of muscles, and at their lower extremities are generally inserted into the eminences of bones. They possess no power of motion or contraction in themselves; but are acted on by the muscles, to which they are attached. Tendons are found wherever strength combined with lightness is required, and where muscle on account of its bulk would be inadmissible.

Tendons, like muscles, strengthen and develop, when properly and regularly used. They lose in power and firmness, when not used. They require constant use in order to give them the

strength, which is needed to enable them to sustain the violent usage, to which in the horse they are so often subjected.

The amount of use and strain, to which they ought to be subjected, must of course depend on the nature of the work, for which the horse is intended. But before we subject any particular horse to hard and severe training, it is always necessary to consider, whether his make and shape are such as to fit him for that work.

Harness work causes the least strain, next to it comes ordinary riding, next hunting, whilst racing and steeple chasing occasion the greatest strain. Many a horse, which will not stand the training necessary for racing or steeple chasing, will stand for hunting. Many again, which will not stand the strain of hunting, may answer very well for ordinary riding; whilst others, which are not sound enough for riding, may last for years in harness.

### 130. *Ligaments.*

Ligaments are of nearly similar structure as tendons, but are somewhat less firm and strong. Some ligaments possess a certain degree of elasticity. The same remarks however generally apply to them as to tendons.

Further and more detailed information in regard to the structure and organization of muscles, tendons and ligaments will be found in Chapter XIII.

### 131. *Lungs and other organs of respiration.*

The power of the lungs to sustain long and violent exertion is likewise very much a matter of habit. The lungs unless accustomed to it, cannot sustain the violent work often required of them.

If such work is required of a horse, some fast exercise must of course be given; but the reader will do well to remember, that hard condition of the muscles and tendons ought to be antecedent to fast work. When the physical powers are fully developed, when the necessary condition of body is attained, it will not require any great amount of galloping to put the horse "in wind." It is however very needful, that the owner should

take care that the animal, which he intends for fast work, possesses the necessary formation and capacity of chest.

### 132. *Gradual work.*

Muscles, tendons, ligaments and the respiratory organs may by patient, constant, and increasing use be gradually brought to perform safely an amount of work and to support a strain, which without such progressive training they would be wholly unable to stand.

The power of doing work and of sustaining fatigue is, if we may use the expression, cumulative. Provided that the horse be kept in good condition, it increases from day to day and from year to year, until from age the animal powers begin to fail.

### 133. *Regularity of work.*

Regularity of exercise is also an important element in the development of the highest powers of the horse. The horse in regular work will suffer less in his legs than another; for he becomes gradually and thoroughly accustomed to what is required of him. The whole living machine accommodates itself to the regular demands on it, the body becomes active and well conditioned without superfluous fat, and the muscles and tendons gradually develop. Horses in regular work are also nearly exempt from the many accidents, which arise from over-freshness.

### 134. *Stage-coach horses.*

As a proof of the value of regular exercise we need only refer to the stage-coach horses of former days. Many of these animals, though by no means of the best physical frame, would trot with a heavy load behind them for eight miles at the rate of ten miles an hour without turning a hair; and this work they would continue to do for years without ever being sick or sorry. Few gentlemen can say as much for their carriage horses. No horses in fact were in harder condition.

### 135. *Neglect of exercise.*

On the other hand, if exercise be neglected, even for a few days in a horse in high condition, he will put on fat. He has

been making daily the large amount of material needed to sustain the consumption caused by his work. If that work ceases suddenly, nature will notwithstanding continue to supply the new material; and fat followed by plethora and frequently by disease will be the speedy consequence.

136. *Age, condition, &c., to be considered in regulating the amount of exercise.*

The amount of exercise to be given at any particular time to any particular horse must depend on many considerations, such as his age, feeding, condition, constitution, make and shape, on the state of his legs, on the purpose for which he is intended, and in many cases on the amount of time at disposal for preparation. The art of the groom or trainer is to feel his way in each particular animal up to the fullest development of his powers without over-working or over-straining them.

137. *Good feeding necessary.*

All exercise causes an increased consumption of animal material. This consumption or waste must be repaired by good feeding. If the wear and tear of the body is not sufficiently replaced by new supplies introduced in the shape of food, the horse will obviously lose flesh; and under such circumstances additional exercise far from producing strength or giving muscle will cause greater debility.

138. *Amount of exercise needed.*

Having laid down the general principles, on which we think the amount of exercise ought to be regulated, we shall now endeavour to apply those principles to the various classes of horses.

139. *Grass fed colts.*

All exercise for a young horse must at first be gentle, and the increase must be gradual. For horses of three or four years old just taken up from grass half an hour's walking exercise is sufficient. In the second month the time may be increased to an hour, and the horse may carry a saddle, and during one fourth of the time he may be quietly longed.

From the beginning of the third month most young horses may be ridden quietly for an hour, and perhaps trotted with a light weight on them during half that time. From the fourth to the sixth month one hour and a half's ordinary work in the manège may not be too much.

By the end of six months the great majority of young horses, thus gradually and systematically got into condition, should be fit for ordinary work. A few of the weaker and those reduced by strangles or other sickness will require further time and care.

#### 140. *Corn fed colts.*

Corn fed colts may be brought into work earlier and quicker than those which have been fed on grass only. High feeding forces and develops the frame and strength, and consequently corn fed colts are generally as much developed as grass fed animals a year or two older. Race horses for instance are run at very early ages. Thorough-bred animals are supposed to come to maturity sooner than other breeds; but this earlier development is, we believe, merely the result of the high feeding, of which well-bred animals generally have the advantage.

#### 141. *Irish colts.*

In Ireland it is not uncommon to see four and even three year old grass fed colts in the hunting field. It is impossible, that the muscles, tendons and bones at that early age, except where the system has been forced by high feeding almost from birth, can be sufficiently developed to stand the amount of wear and strain incidental to such violent exercise. It is in fact no rare thing to find horses, which have been so used or rather abused, broken down at five years old. The same unfortunate results are also common enough in England.

#### 142. *Horses from dealers' stables.*

Horses from dealers' stables generally require special care and attention to bring successfully into work. They should indeed be treated almost with the precautions recommended above for young horses. They are usually very fat and soft. They sweat freely, and in consequence are very liable to chills,

coughs and colds, if neglected after exercise. Their respiratory organs also are unused to any violent exertion, and hence are very subject to disease, if injudiciously excited. The digestive powers of their stomachs are also frequently debilitated and deranged by the constant use of tonics.

143. *Exercise of riding or harness horses.*

For horses in ordinary condition, such as those used for riding or driving, two hours' work in the course of the day, provided that in that time a distance of ten miles is traversed, is a fair quantum.

When the owner cannot give this amount of work to his horses, he should insist on his servants exercising them in the morning for such a period, as will make up this time and distance each day. There is nothing servants dislike so much as properly exercising horses. It takes up of course a good deal of their time, and makes no immediate outward show. Far more horses in gentlemen's stables suffer from too little than from too much regular work.

144. *Exercise of hunters.*

Hunters generally get work enough during the season, but are seldom fit to go, till it is half over. We propose to consider, first, why they are not fit to go, and secondly how they may be got fit by the beginning of the season.

It will be admitted that hunters are tolerably fit at the end of the season. It has been asserted in these pages, though many for various reasons will question it, that "condition" is cumulative, *i. e.*, goes on and increases with time.

If "condition" is cumulative, why should not a horse be in better form at the beginning of a season, than he was at the end of the previous year? Are there any insuperable difficulties in the way? Is the expense too great? Are not the wear and tear and liability to accident far greater in horses that are not fit to go than in those which are thoroughly fit? Is it not a fact, that when a hunter has got thoroughly well seasoned, neither weak nor over fresh, he seldom comes to grief.

It is alleged however that there are insuperable difficulties in the way of maintaining hunters in condition through the sum-

mer, that legs and feet will not stand continual work, that horses hard wrought in winter require rest in summer, that ground suitable for exercise cannot be found, and lastly that keeping horses up through the summer is very expensive.

We will take these objections seriatim. Whilst we fully admit, that the highest development of the powers of nature, such as that required for racing, cannot be maintained at their utmost for any length of time; yet we cannot see the difficulty of maintaining a horse in condition through the summer, that is, in such condition that no preparation is needed for hunting except a few gallops to improve the wind, if only the animal be well fed, well groomed, and exercised two hours a day. It is an advantage, or at least more profitable, if the owner can utilize the horse by riding him or working him in harness during the summer months.

Officers' horses in cavalry regiments are so treated, and they are generally in better condition without any preparation at the beginning of the hunting season than the horses of most sporting men after a vast amount of preparation, physic and work.

#### 145. "*Summering*" of hunters.

The so-called restorative process of "summering" hunters is open to many objections. The animal after his four months' holiday comes up fat, gross, weak and out of sorts. He requires physic and sweating to reduce his bulk, extra grooming to bring his skin into order, beans to give firmness to his muscles, and carefully regulated, and relatively to his condition severe, exercise to develop his strength and wind, and after all he is generally not half prepared at the beginning of the season. All this, unless we are in error about officers' horses is needless waste of time and trouble, and moreover a severe and unnecessary trial to the animal's constitution.

Again, if health is to be preserved, horses, which for eight months in the year are accustomed to be groomed, ought to be groomed during the remaining four. It is a fallacy to suppose, that the horse, when thrown out of work, does not require to be groomed. In reality he needs it far more for some months, than when at work. The secretions of his body, which have made use of the pores and glands of the skin (*vide* Chapter VI,

on Grooming) as their organs of excretion, continue to do so for some time after those glands have ceased to receive the stimuli, namely exercise and grooming, which originally brought them into activity. Hence they choke, and in consequence effete matters remain in the system; and in the end the horse requires, as we might expect, two or three doses of physic to clear his system.

Here then is a break-down of the theory of summering hunters. The so-called restorative process ends in an amount of constitutional disturbance, which requires physic to correct it. This constitutional disturbance caused by want of proper exercise and grooming during the summer months has been, we believe, the origin of the three doses of physic traditionally supposed to be essential to getting hunters into condition.

146. *But will legs and feet stand continual work?*

But it may be said,—granting that a horse may be in better condition from having been worked through the summer, yet his feet and legs will not stand this perpetual strain and hammering.

Feet, we answer, if of good conformation and properly shod never suffer from work. Joints, tendons and ligaments may suffer, but feet from their construction are not likely to suffer either from age or work. The foot of an old horse is just as sound as that of a young one.

The legs and joints, we admit, do suffer from work, or rather if over-worked fail before other parts of the frame. The question however is not whether they suffer from work, but whether they suffer more from regular than from intermittent work. Arguing from the structure of joints, tendons and ligaments, we should conclude that intermittent, especially severe intermittent work, would affect them more injuriously than continued strong work. The severity of work is comparative to the power of sustaining exertion. Let a man not used to walking take a long walk and he will find it severe work, and his joints next day will be stiff and sore all round. Let another man used to that degree of exercise take the same walk, and he will not find it severe. Severity of work then is in a great degree comparative to what the person or horse is accustomed to.



Among the more common effects of work are wind-galls, thorough-pins and other enlargements about the joints. These all result from increased secretions of synovia thrown out by nature to preserve the joints and tendons from the irritation caused by work. As in the case of the man alluded to above, joints and tendons, which are accustomed to the required amount of exertion, will be less likely to suffer from irritation than those not accustomed to such exertion.

Sprains also, which are another occasional effect of severe work, must be less likely to occur, when the ligaments and tendons are fully and regularly developed than when they are in a weaker state, as must be the case at the beginning of a hunting season, when the horse has been idle through the summer. The same remarks apply to spavins, splints, and other exostoses, which result from irritation and inflammation in the bony structures.

But it may be asked, "Do not horses, which have suffered from the severity of work during the hunting season require to be laid up and rested?"

If a tendon or ligament is sprained, the horse must of course be laid up and further treatment will be necessary; or again, if any disease is set up in the joints, rest and treatment will be required.

But supposing no such accident to have occurred, and supposing that the tendons, ligaments, and joints merely show "work," their recovery will be promoted rather than retarded by fair and reasonable exercise, by good feeding and good grooming during the summer. No doubt a horse, which shows "work," requires abstinence for a time from severe work, such as hunting; but we question whether he will be the better for total cessation from work. In all such cases the tone of the system requires to be stimulated rather than let down.

#### 147. *Exercising ground in summer.*

Again it is alleged, that ground suitable for exercise cannot be found in summer. Fairly soft ground may generally, we reply, be found in any neighbourhood up to the end of May. In June a newly mown grass field can always be obtained, the soil of which having been protected from the sun will be soft for at

least a month after. Some other field, which may have been mown later, will probably bring us to the beginning of August. About this time a new stubble is generally available, and makes good exercising ground.

If however in any particular locality it be impossible to find suitable fields, it is better to make artificially an exercising ground rather than run any risk of the horses being insufficiently prepared.

148. *Artificial exercising ground.*

Good exercising ground may be made at no great expense. The first essential of course is drainage, both because all ground, on which water has lain, becomes very hard when dry; and because a dry sound bottom is essential to the preservation of the tan, litter or whatever material may be used as the basis of the artificial ride.

Economy in the cost in the particular locality will necessarily regulate the choice of the material used in forming the ride. A circle of about four hundred yards will be sufficient.

149. *Temporary ride during a frost.*

During a frost a temporary ride sufficient to trot horses round may always be formed by means of refuse litter from the dung heap.

150. *Expense of keeping horses up through the summer.*

Lastly as regards the expense of keeping hunters up through the summer,—The owner of a large stud may say “I have too many horses to be able to work them through the summer, and it would cost a fortune to feed them high and keep servants to groom and exercise them.”

Our answer is very short. “Keep fewer.” It is better to have six horses, that can go, than a dozen that can't go; and not only is it better in point of enjoyment, but it is also cheaper.

151. *Size of stud required for hunting.*

A good horse in good condition ought to go three days a fortnight with hounds in most countries. At this rate only four horses would be required to hunt six days a week. Accidents however and illnesses will occur, and it is necessary to make

allowances for these; though much fewer accidents will occur with horses thoroughly in work than with others, and illnesses with good stable management ought to be very rare.

Making all allowances six hunters and perhaps a hack, if the distances to cover are great, ought to see a hard riding man through six days a week from the beginning to the end of the season.

If the owner wishes to have a second horse out every day, it will be necessary to add two more to the above number. Masters of hounds, we may observe, very seldom keep more than the above proportion of horses for their huntsmen; and it is quite certain that gentlemen's horses during the day do not generally do more work than the huntsman's.

*152. Kind of exercise most suitable for hunters in summer.*

The system of throwing hunters out of work in summer is, we believe, little more than a prejudice founded on ignorance, custom and supposed economy. When the hunting season is over, the kind of exercise best suited to the particular animal should be adopted.

Saddle work may suit some, harness may be better adapted to others, whilst a few may require to be led. We only urge that horses should get sufficient exercise of some sort; but we believe that on the whole light harness work answers the best.

*153. Objections made to harness work.*

Many owners object to saddle horses being put into harness because it is apt, they think, to make them go heavy in hand. Heavy harness work no doubt has this tendency, because horses in drawing large loads lean on the collar in order to assist the draft by their weight; but light harness work is not open to this objection. Nothing for instance can be more suitable for hunters in summer than a pair horse brougham, provided the coachman has "hands." Coachmen, however, very generally have heavy "hands;" and the complaint of the ill effect of harness work will more often be found to be due to this cause than to any inherent effect of draft.

154. *Hunters in autumn to be occasionally exercised in deep ground.*

Whilst it is obviously desirable, as a general rule, to select sound ground for exercise, whilst it would probably be injudicious to gallop a horse in a deep ploughed field, yet some exercise in deep ground at a smart trot with or without clothing according to circumstances should not be neglected in the preparation of the hunter in autumn. It is as necessary to accustom a horse to the ground, in which he will have to go, as it is to accustom him to the pace required of him.

155. *Hard condition to be antecedent to fast work.*

Before quitting this portion of his subject the Author desires to repeat, that horses cannot be galloped into condition. If a horse is weak, fast or severe work will only make him weaker; if he has a big belly, fast work will produce disease; if he is soft, fast work will make him run up light. Hard condition must be antecedent to galloping; and if the condition is really hard, very little galloping is necessary to put the horse in wind.

156. *Of "two hours" so-called exercise.*

It has been stated above, that two hours' exercise during the day, provided that in that time a distance of ten miles is traversed, is sufficient for the purposes of health and for the maintenance of the condition required for the ordinary purposes of riding and driving.

It is necessary however to give a caution against what servants often call two hours' exercise. In most establishments it will be found, that it means little more than an hour and a quarter, and all the time at a walk. Servants are generally supposed to go to the stable at six o'clock in the morning, but are usually somewhat later. Sweeping out the stable, watering, feeding and saddling occupy some twenty minutes, and it may probably be the half-hour before the horses really leave the stable. They are generally brought in again by a quarter to eight, that is, in time to allow the servants to tie them up, unsaddle and rub down their legs before their breakfast, which is usually at eight o'clock. This is what is called

two hours' exercise in most establishments, but a great many do not come up even to this very moderate mark.

157. *Of exercising in clothing.*

A question is often asked, whether horses ought to be exercised in clothing? In moderate weather it is better that they should be accustomed to go without it. It is false in principle to habituate a horse to the need of an artificial protection, which on other occasions it is impossible to give him. It may indeed be urged, that horses are usually taken to exercise at an earlier and more chilly hour than they are ridden by their owners. On the other hand it may be replied, that horses at exercise need clothing less than at other times, because they never need and certainly never ought to be kept standing; whereas in the uses to which the owner puts his horses, it must occasionally, if not frequently happen, that they are kept standing for a considerable time, perhaps even when heated. Horses, however, which have been recently clipped or singed, ought to be exercised in clothing.

When it is desired to sweat a horse, the question of clothing, or no clothing, or double clothing will of course depend on the amount of flesh and coat, which the particular animal happens to carry.

158. *Time for exercising horses.*

It is the practice in most stables to exercise the horses in the early morning, for the servants after exercise to go to breakfast, and for the horses to be cleaned after breakfast. The object of this arrangement is to save the servants the trouble of grooming the horses a second time.

Apart from any questions connected with grooming, which were discussed in the previous chapter, the practice of exercising horses in the early morning is objectionable. During a great portion of the year the air at that time is generally cold and raw. It is injudicious to pull a horse suddenly out of a warm stable into the chilly air of early morning. Nine o'clock is quite early enough to take the horses out. When they return from exercise, they can then be cleaned at once; whereas if they are taken out in the morning, they

are always left to stand for nearly an hour, whilst the servant gets his breakfast. Again in the early morning the owner is seldom up and about, and in consequence the regulated period of exercise is often cut short by one half. Other abuses, such as a resort to the public house, and tying the horses up outside, are more likely to occur at an early than at a later hour. On the other hand, when the horses are taken at nine o'clock, the owner has the opportunity without trouble to himself of checking the time of going out and returning.

159. *Training of race horses.*

The treatment and training of race horses is a somewhat different subject, and one which is beyond the scope of the present treatise. The condition of race horses is not, as in other horses, cumulative. The condition, in which they are required for racing, is the very highest. The system cannot for long be sustained at an extreme pitch. The object of the trainer is to bring his horse to the very highest pitch of condition on a given day; whilst the object of the owners of hunters and other horses is to have their powers fully developed and sustained for a lengthened period.

## CHAPTER IX.

### STABLE MANAGEMENT.

160. *Introduction.* 161. *Temperature of stables.* 162. *Artificial warming of stables.* 163. *Of stables in summer.* 164. *Registering thermometer.* 165. *Stables, both cold and close.* 166. *Damp stables.* 167. *Change of stables.* 168. *Horses brought from grass into stables.* 169. *Horses to be cleaned immediately after exercise.* 170. *Best time for exercise.* 171. *Of drying horses, when very hot or wet.* 172. *Warm baths.* 173. *Artificial removal of coat.* 174. *Singeing.* 175. *Clipping.* 176. *Shaving.* 177. *Hair not to be removed from legs in rough hunting countries.* 178. *Manes and tails.* 179. *Bedding.* 180. *Of horses, which eat their bedding.* 181. *Bedding to be taken outside every morning.* 182. *Litter sheds.* 183. *Clothing.* 184. *Hand rubbing the legs.* 185. *Flannel bandages.* 186. *Wet linen bandages.* 187. *Of putting on bandages.* 188. *Bandages to joints.* 189. *Persistent coldness of legs.* 190. *Feet.* 191. *Arrangement of horses in the stable.* 192. *Kicking in the stable.* 193. *Sleeping while standing in stable.* 194. *Weaving.* 195. *Crib-biting.* 196. *Wind-sucking.* 197. *After a hard day's work.* 198. *Physic.* 199. *Bran mashes.*

#### 160. *Introduction.*

In the preceding chapters an endeavour has been made to lay down the broad principles, which are the basis of good stable management.

These essentials, to recapitulate, are: 1st, an ample supply of pure fresh air at all times in the stable; 2nd, judicious watering and feeding; 3rd, good forage; 4th, good grooming; 5th, good shoeing; 6th, sufficient and well regulated exercise.

These are no doubt simple recipes for successful stable management,—too simple perhaps for many, who believe that there is a mystery in stable management known only to a few.

Yet from neglect of these common and obvious requirements, few horses look as well as they ought to do. Many become sick or lame, and thus entail trouble, expense and loss, which might easily have been avoided.

To ensure the highest development of health and strength, not one or two or even three of these essentials are sufficient, but all must be combined. You cannot have strength in a chain, if any one link be defective.

The present chapter will be devoted to the practical application of the principles already set forth.

#### 161. *Temperature of stables.*

Whilst purity of air in a stable is absolutely essential, the maintenance of an even and moderately warm temperature is also a matter of great importance. The horse is a native of a warm climate, and both thrives and puts up flesh in warmth. His food will go further and his coat will look better in a warm than in a cold stable.

In spring, autumn and winter a stable should, we think, be kept as comfortably warm as possible without making it close and offensive. Warmth is good for horses, but purity of air is more essential. Good air must never be sacrificed to warmth. Cold air will but produce a staring coat, whilst foul air is the ready parent of disease.

The best test of the purity of air in a stable is the sensation felt on first going into it from the external air. The best time for testing the sufficiency or otherwise of ventilation is the early morning before the stable has been cleaned and aired.

In a well drained, well paved, well ventilated and cleanly kept stable the temperature may generally be maintained at from fifty to sixty degrees. Ill drained, ill paved, badly ventilated or dirty stables cannot with safety be kept as warm as those of which the sanitary condition is more favorable.

Many varying circumstances however of situation, whether bleak or sheltered, of thickness of walls, of ceiling or absence of ceiling, of rooms over head, of adjacent buildings and such like considerations must modify any general rules as to temperature. Some regard too should be paid to the state of the external atmosphere. With the thermometer for instance at zero out of



doors, a stable would be injudiciously warm at from fifty to sixty degrees, although that temperature may be taken as a fair average for most seasons of the year.

162. *Artificial warming of stables.*

When the weather is cold and more warmth is desired,—instead of shutting up too closely the stable and thereby destroying the purity of the air,—it is better to have recourse to additional clothing or to artificial heating. The latter is very seldom applied to stables, but we feel sure that it would in the long run be much better economy to go to the expense of fires than to run the risk of the many diseases, which are generated by foul air. An open fire, though more expensive than a stove, is of far greater service, because, whilst it gives warmth, it also assists the ventilation.

163. *Of stables in summer.*

In summer time stables generally require to be kept as cool as possible. Doors and windows can scarcely be opened too freely. In some cases where the stables have a southern aspect, an awning along the front will be found advantageous.

The question of the best aspect for a stable has been already considered in Chapter No. I.

164. *Registering thermometer.*

A registering thermometer to show the extremes of heat and cold is a useful adjunct to a stable. The cost of this instrument is but a few shillings. Servants do not understand the danger of impure air. Frequently of an evening, when they think that there is no fear of the master again visiting the stable, in their ignorant anxiety for the horse's health and for the glossiness of his coat they stop up every opening, through which the pure invigorating air can enter. A registering thermometer is some check on this practice, though of course it is very inferior to an occasional visit from the master in the morning before the stable is opened.

165. *Stables, both cold and close.*

It is quite possible to have a stable both cold and close. Such

stables are generally also damp. They are most objectionable and are the constant source of disease.

166. *Damp stables.*

The horse in his best and highest form is the native of a dry, warm, sunny country. He loves both warmth and dryness. In damp stables he loses all life and spirit; and debility, generally followed by disease, soon supervenes.

New stables should be thoroughly aired and dried before horses are put into them.

167. *Change of stables.*

Horses rarely suffer in health from a change even suddenly from warm to cold stables, provided they are dry; but a change from cold to warm stables generally produces coughs and colds.

In like manner horses turned out to grass from warm stables seldom catch cold, whilst those brought into warm stables from the open almost invariably suffer.

168. *Horses brought from grass into stables.*

When horses, which have been lying out at grass or in open yards, are brought into stables, every door and window should for many days be left wide open, and the temperature should only slowly and gradually be increased, and during this transitional period any symptoms of disease should be carefully watched for.

169. *Horses to be cleaned immediately after exercise.*

No one point in stable management should be more strongly insisted on, than that the horse be not allowed after exercise and especially after fast exercise to stand without being at once dried and cleaned. The reasons for this were given in the latter part of Chapter VI, on Grooming.

In private stables, when horses are exercised in the morning, it is the common but injurious practice for servants on their return to tie them up and leave their legs wet, whilst they get their breakfasts. An hour or more is often let slip in this way.

As morning is the most convenient time for exercise, and as servants require breakfast, the evil perhaps cannot be altogether avoided; but it may be much reduced by the master insisting that the legs are dried or bandaged and the horses clothed, before the servants leave and that not more than half an hour is spent at breakfast.

170. *Best time for exercise.*

Though it is usual to take horses out in the early morning on account of the time and trouble thereby saved, yet the really best time for exercise is after breakfast.

In the morning the servant is often late in starting and in a hurry to get back to his breakfast. Hence the quantum of exercise is cut short. Again the climate in winter time is less bleak and cold at a later hour, and the servant, having had his breakfast, can at once on his return get to work at his horse. The animal too has then had his morning feed and water some two hours or more, and is therefore more fit for fast exercise, a point of some importance in the preparation of a hunter in the autumn. The servant also has more time to clean out the stable properly in the morning, and the master can better ensure a proper length of exercise. Other reasons specially connected with grooming in favour of exercising after breakfast have been already given in the chapter on that subject. See also Chapter VIII, on Exercise.

Whilst the horses are at exercise, the doors and windows of the stable should be thrown wide open, so that during that time the interior of the building may get the advantage of a thorough change of air.

171. *Of drying horses, when very hot or wet.*

It is always an object of much importance to get a horse, which returns very hot or very wet after hunting or other severe exercise, dried and cleaned as soon as possible. Two or three men therefore should be set to work at once on him. When the sweat is running off profusely, a scraper will answer better than a wisp or cloth.

172. *Warm baths.*

On exceptional occasions, when a horse returns from work

more than usually dirty, wet, or tired, there is no objection to washing him all over with warm water, or giving him, as it is termed, a bath. After such washing the horse should be thoroughly dried, and then warmly clothed all over and flannel bandages applied to his legs.

The warm water is probably refreshing at the moment to a tired animal, and also soothing to any little irritation about the joints or other parts; but the chief object of this mode of cleaning off the outside dirt is first to save the servant time and trouble, and secondly to enable the horse to lie down and rest an hour sooner than he otherwise would.

But though under exceptional circumstances such treatment may in the first instance be beneficial, it must be remembered that water does not really clean the skin of the horse. As soon therefore as the animal has sufficiently rested, his skin must be cleaned by the application of the brush in the usual manner.

#### 173. *Artificial removal of the coat.*

With good grooming, good stables and the maintenance of an equable temperature few well-bred horses, except in old age, ought to require the artificial removal of their coats. When however it is requisite, there are three means, by which it may be effected, namely by singeing, by clipping, and by shaving. Each has its advantages according to circumstances.

#### 174. *Singeing.*

Some horses sweat much in autumn and are worth nothing, until their coats are off. Let such be singed. Singeing cannot be begun too early, whilst clipping must not be done, until the coat has fully grown and set.

The only real art in singeing is to begin early enough and to remove the fresh growth every week. Gas answers best for the operation.

#### 175. *Clipping.*

Other horses are the better for being worked in autumn in clothing or with their coats on, and will be more fit at the commencement of the hunting season on account of the extra sweating so caused. Let such be clipped or shaved. The

horse's coat should be fully set, before it is removed by clipping.

176. *Shaving.*

Shaving is a very neat and effectual mode of removing the coat. Some nicety however is required in hitting off the right time for the operation, namely, about a week before the coat sets. If done sooner, the coat grows again, and the horse may require to be singed afterwards. If deferred later, he may be bare all the winter. The part of the back under the saddle should not be shaved, but clipped.

177. *Hair not to be removed from the legs in rough hunting countries.*

In rough hunting countries it is not desirable to remove the hair from the legs of hunters at or below the knee.

178. *Manes and tails.*

Manes and tails should be brushed, not combed. A comb pulls out the hairs, and will soon make a mane or tail thin. A switched tail may always be produced by combing it at the end.

Almost any mane may be made to lie on the side desired by frequently damping and brushing it, or if need be, by plaiting it with lead. Civilians prefer the mane being laid to the off side. With troop horses it is always laid to the near side, with the view of enabling the dragoon to take a lock of it in his hand before mounting.

The practice of mounting with a lock of the mane in the bridle hand is good, because it lessens the chance of giving the horse a chuck in the mouth from the bit. Most horses, which are unsteady on being mounted, have become so from having received such chucks. The saddle also is less likely to shift from its proper position, when the rider is assisted in mounting by having hold of the mane.

179. *Bedding.*

One great item in a horse's comfort and consequently in his aptitude to carry flesh is a good bed. Every horse should be bedded down at mid-day. Where straw is abundant, there is of

course no difficulty in doing this ; but where the allowance of straw, as in troop stables, is limited to eight pounds a day per horse, there is some difficulty in combining daily bedding down with good beds.

As regards economy of straw, it is essential not to give the horse a chance of eating it. With this view no fresh straw should be placed within his reach. The fresh straw should be brought in first, and put not merely at the bottom, but also in rear of the stall ; and then the old litter should be brought in and put at the top and in front. The horse will not readily eat it, and by the following morning the new straw will have become somewhat tainted, and may then be mixed and dried along with the rest.

Again, great care should be taken in the morning to thoroughly shake up and cleanse the bedding from dung ; and any parts, which may have become rotten, should be thrown out. Good straw rapidly deteriorates, if these precautions are not taken. On the other hand careless servants often throw away along with the bad parts much good bedding, which might be dried and used again.

Bedding should be shaken up and turned over at least twice in each forenoon, so as to expose every part to the drying and purifying influence of the sun and air. It is however a mistake to expose it over-much to the action of a very hot sun, as it makes it too dry and brittle.

#### 180. *Of horses, which eat their bedding.*

Some horses eat their bedding to an extent, which is not merely inconvenient on account of the difficulty of maintaining their beds, but which is absolutely injurious to their wind. It is noticeable, that horses, doing little work and standing idle during the greater part of the day, are especially apt thus to gorge themselves.

When the ordinary devices of muzzling or of giving the horse only the oldest and worst litter for his bed have failed, we know of but one remedy, namely the substitution for straw of some article, which he cannot eat. Sawdust makes an excellent bed, and in many places it may be obtained at half the cost of straw. About 100 lb. per week is sufficient to keep up a bed for one

horse. In Ireland black bog mould is often used. Sea sand when obtainable, answers very well.

181. *Bedding to be taken outside every morning.*

Whilst we think that all horses ought to be bedded down at mid-day, we must on the other hand insist on the necessity of every stable being swept out perfectly clean every morning, and all the bedding removed outside, nor should it be replaced under the horse until mid-day. The paving of the stalls will never be perfectly dry and sweet, unless it is exposed to the drying and purifying influence of the air for at least four or five hours each day. Cleanliness and dryness of the floor of the stable are essential items in good stable management.

182. *Litter sheds.*

A shed outside the stable should be provided for the reception of the litter in wet weather. If however there is no such convenience, the litter should nevertheless be removed from under the horses and well shaken up and cleansed, and placed temporarily in a spare stall or in the passage, until the horses are cleaned. It had then better be replaced under the horses, because if retained long in a mass it will heat and ferment and deteriorate. Wet weather should not be admitted as an excuse for allowing the bedding to remain in the stalls, or in other words for the stalls not being properly swept out and cleansed in the morning.

In no case should the litter be stored under the manger. Strange to say, servants generally do store it under the manger, though the least reflection might convince them, that in this position more than any other it must taint the air which the horse has to breathe, whilst the ammonia arising from it must be injurious to his eyes.

In fine weather the litter should always be placed in the open air rather than under a shed.

183. *Clothing.*

Good large heavy rugs, weighing eight pounds, answer quite as well as what is technically called clothing, and have the

advantage of being about half the price. The rug should be hollowed out over the withers, and in addition to the ordinary roller the two ends in front should be brought together and secured by a broad strap and buckle.

For most horses one rug in summer and two in winter are sufficient. Old horses, as a general rule, require more clothing than younger animals. Breast-cloths, especially where large rugs secured in front are used, are unnecessary.

All clothing ought to be brushed and exposed to the purifying influence of the sun and air for some hours daily. Advantage may be taken of the period of exercise and grooming for this purpose. The clothing of horses, as is the case with the clothes of men, absorbs the emanations of the body, and therefore requires to be frequently cleansed and purified. Separate suits for day and night are very desirable.

In hot summer weather the rug may be taken off, and a linen sheet, chiefly as a protection against flies, may be substituted for it.

If horses are exercised in clothing, a separate suit should be kept for the purpose. It is not desirable, that the horse should stand all day in the clothing, which has absorbed his perspiration and other emanations, whilst at exercise. If however separate suits are kept for day and night, this extra suit will not be needed, as the horse may be exercised in the night suit, which can afterwards be dried and aired during the day.

#### 184. *Hand rubbing of the legs.*

Hand rubbing of the legs is very useful in relieving any little fulness arising from over-work or in other cases from the absence of proper exercise. The pressure and friction thereby given excites the blood-vessels and absorbents to increased action.

#### 185. *Flannel bandages.*

Flannel bandages are useful in several ways. By their pressure they act to a certain degree like hand-rubbing; and again by their warmth they operate as a mild fomentation, and thereby reduce heat, swelling and slight inflammation. Ordinarily they are used as a means of saving the servant the



time, which would otherwise be required to dry the legs, when wet.

186. *Wet linen bandages.*

Wet linen bandages are useful in reducing the heat of superficial inflamed parts. They do so both by the actual cold of the bandage, and still more by evaporation.

The mode in which warm and cold bandages produce their effects will be described more fully in Chapter No. XVII under the heads of fomentations and cold applications.

187. *Of putting on bandages.*

Few servants understand how to put on bandages. They need adjustment according to the purpose, for which they are required. Those intended to give pressure, of course require a certain degree of tightness, whilst those intended for warmth should only be tight enough to prevent their slipping down. Servants however nearly always put on bandages too tightly, forgetting or not knowing that each succeeding fold increases the pressure underneath. The bandage should be rolled up, before it is applied, and the winding on should begin from the lowest part upwards.

188. *Bandages to joints.*

It is difficult to bandage any joint, except the fetlock, so as to give pressure, or restrain motion. If it be desired to prevent motion, as in some cases of broken knee, the better plan is to apply splints; or to blister lightly the neighbouring parts with a view of making them tender and stiff, so that the patient may be disinclined to move.

As a general rule, where joints are bandaged, it is essential that the horse be tied up by the head to the rack to prevent his lying down. The patient in the act of lying down or getting up nearly always bursts a tight bandage.

If the object of the bandage be only to maintain warmth in the part after fomentation, as in cases of strain of the hock, or on the other hand to reduce the heat of the part, it may be conveniently effected by a covering made of felt or of several piles of flannel cut to the requisite shape and sewn together

with a hole for the point of the os calcis, and fastened in front with a number of straps. This covering may be kept moist with hot or cold water according to circumstances.

189. *Persistent coldness of legs.*

When, in spite of friction and bandages, the legs remain persistently cold, as is often the case in various debilitating diseases, a mustard embrocation or ammonia liniment may be advantageously rubbed on the parts, and the bandages may then be reapplied. Some further directions on this subject, which is connected with disease rather than with stable management, will be found in succeeding chapters.

190. *Feet.*

Feet, if the shoeing is good, as a general rule require nothing but cleanliness to keep them in health. They should be picked out and washed clean every morning and again after exercise.

191. *Arrangement of horses in the stable.*

The arrangement of horses in a stable, especially where bales only are used, is a matter of some importance. Some horses take a special dislike to others, and will constantly bite, kick at, or fight with them; whilst they will stand quiet next to particular animals. A vicious horse should be put in a corner stall, and if possible, should have a spare stall next to him. A horse, which is given to bite his neighbours, may, if put in a corner stall, be still further restrained by passing the collar rein through a ring driven into the side wall instead of through the ordinary ring in the centre of the manger. Again any horse, that feeds slowly, may advantageously be placed in a corner stall; and his more voracious neighbour should be tied up short, as soon as he has done feeding.

192. *Kicking in the stable.*

Some horses by kicking in the stable are constantly laming or disfiguring themselves, and endangering the lives or limbs of their attendants or of other horses, besides smashing partitions and walls. Kicking is a very troublesome vice, and many plans may perhaps be tried, before one can be found, which

will stop it in a particular animal. There is in fact no one recipe to stop kicking, but among many remedies, which may be tried, some one will generally be found to be effectual.

When the common remedies, such as a log fastened to the hind leg, or a piece of furze hung up in rear have failed, it is well to try the effect of a strap connecting one or both hind legs with one fore-leg; or both hind legs may be strapped together, but some horses, notwithstanding their hind legs are tied together, manage to kick by raising both hind legs at the same time.

Most horses may be stopped from kicking, when being groomed, by strapping up one fore-leg in the manner recommended some years back by Mr. Rarey; but in this case it is essential that a good substantial bed should be kept under the horse, as otherwise he may injure himself by slipping or falling on his knees.

It is not uncommon to find, that horses, which have been stopped from kicking by the use of one of these plans, learn after a time to kick in spite of it. Another plan must then be tried.

In the great majority of cases however, where horses are vicious, the servants are the real culprits. Ill tempered or idle or even timid servants cause horses to be, or allow them to become vicious. With good servants and gentle treatment very few horses give, or at least long continue to give trouble.

### 193. *Sleeping, when standing in the stable.*

Some horses have an awkward trick of sleeping, when standing in their stable, and in consequence occasionally fall down and cut their fetlocks. The habit has probably arisen from the horse having been at some time or other cast in the stall.

The remedy is of course to induce the horse, if possible, to lie down. A loose box offers the best chance of effecting this object. If this fails, the only preventive to injury is a thick padded boot running completely round the fetlock in addition to a good substantial bed in front, so that the parts may not be injured, even if the animal falls. It is essential that the boot should go completely round, because a boot covering only the anterior part may slip round, and thus leave unprotected the

part which needs protection. If the horse suffers in his legs from not lying down, he may be put in slings at night; or a broad strap may be fastened from one heel post to the other, against which the animal may lean. This latter plan gives very little trouble, and often answers exceedingly well.

#### 194. *Weaving.*

Weaving or constant oscillation from side to side by motion of the forelegs accompanied with a corresponding motion of the head from side to side is a curious and favorite trick of some horses. No particular harm seems to result from it, nor does it appear to be catching among other horses. As a general rule horses do not weave, unless they are tied up; but some will go through the motions, even though loose.

The trick arises from nervousness at the approach or presence of any one. Though the animal may appear to be always weaving, yet such is not the fact, as the owner may easily satisfy himself by placing the horse in some stable, where he can watch him without being seen or heard.

#### 195. *Crib-biting.*

Crib-biting is a serious evil, and generally increases rather than diminishes with age. Several causes give rise to it. It is sometimes learnt by young horses catching at the manger or at any rail which may be within their reach, when they are being groomed. In other cases it may originate in mere playfulness or want of occupation. The use of deal or any unseasoned wood, which horses like to gnaw, for stable fittings is apt to induce the trick. But most commonly crib-biting arises from some acidity or chronic irritability of the stomach, which produces a craving for something to appease it.

Crib-biting, if much indulged in, damages the teeth, and is said in some instances to do so to a degree which interferes with feeding. But inasmuch as mastication is performed by the posterior teeth, it is not probable that the domesticated horse can suffer any great inconvenience from injury to the incisor teeth. The office of those teeth is principally to nip off the blades of grass, a duty which is not often required in the stabled animal. Crib-biting however from the amount of wind

sucked into the stomach often seriously interferes with the digestion, and hence is a common cause of flatulence and colic; whilst again by impairing the digestion it often prevents the horse carrying flesh.

A strap drawn tightly round the neck is much recommended as a preventive. If sufficiently tight it will prevent the horse from swallowing the air, which is his chief object in cribbing; and on this account it often hinders him from pursuing the habit. It is however a question, whether a strap, drawn tight enough to prevent the trick, may not do injury to the muscles of the throat and thus produce serious mischief. It has also been recommended to place a ball on the strap to give more pressure on the wind-pipe.

Crib-biting is generally supposed to be very catching. No doubt the trick is sometimes learnt by one horse from another; but inasmuch as it generally arises from derangement of the stomach, this cannot be the case to any great extent. In all cavalry regiments a few crib-biters may be found; but though no trouble is taken to separate them from other horses, it is not found that the habit extends.

#### 196. *Wind-sucking.*

Wind-sucking is similar in its causes and effects, and requires the same treatment as crib-biting.

#### 197. *After a hard day's work.*

After a hard day's work the horse should, if possible, be given a loose box. If he seems fatigued or has fasted long, a pailful of gruel given at once, before the operation of cleaning is begun, will be acceptable and easy of digestion. Whilst being cleaned, he may be given some hay, of which he will eat a little, and which will revive the powers of his stomach, and get it into a state fit to assimilate the corn. As soon as cleaned, he should have his feed of corn mixed with about a pound of linseed boiled to a jelly, and afterwards his hay as usual.

After he has been thoroughly dressed and cleaned, dry flannel bandages, in lieu of those originally put on after washing his legs, should be applied and left on during the night. The warmth and pressure derived from them will help to reduce any

little swelling or effusion or "gumminess" arising from the day's work.

On the following morning, after being thoroughly groomed and his legs hand-rubbed, the horse, if standing in a stall, may be taken out for half an hour's walking exercise; but if in a loose box the exercise may be dispensed with. At mid-day he should be again thoroughly groomed and his legs hand-rubbed. Nothing refreshes the horse more, or sooner restores the energies of the system, than grooming and hand-rubbing. If the legs continue puffed, the bandages may be re-applied.

A diuretic ball is commonly recommended after a hard day's work as a means of reducing puffiness of the legs and joints. That it will produce this effect the author does not question, because it will excite increased action in the kidneys, and in this way draw off any superfluous secretions from the system. But inasmuch as those secretions remain in the system on account of debility or want of tone in the vital powers, it seems to him that the remedy is in a wrong direction. The horse requires not depletion, but tone. The vital powers will best recover themselves under the influence of rest, good feeding, good grooming, hand-rubbing, and pure air and a little walking exercise.

#### 198. *Physic.*

Some few words on Physic can hardly be omitted in a treatise on stable management, though physic will scarcely ever be required, if the management be really good.

Some owners of horses give physic periodically, others only when preparing for fast work a horse that has been out at grass or is from any cause out of condition. Three doses of purgative medicine are by many supposed to be necessary for the preparation of a horse for hunting.

Sensible men do not give physic, unless it is needed; and they avoid giving it, when the object sought can be attained by other and less injurious means, such as by an alteration of diet or exercise.

Most physics are poisons more or less strong, and why put ever so small a quantity of poison into the system unnecessarily? It is probable enough that horses do occasionally require

medicine; but there is no sense in giving it, when not required.

The physic given on these periodical occasions is usually purgative. If the stomach and intestines are healthy and have nothing in them which needs to be forcibly ejected, why disarrange them by thrusting on them medicine?

The old-fashioned answer, we presume, would be "to prevent their getting out of order." How the disturbance of a healthy system can be supposed to effect this, we must leave to others to explain. Few horses on the average enjoy such good health as troop horses, and yet from one year's end to another they never, unless really ill, get physic.

Let medicine then be restricted to those cases, in which it is really required, and even then let it be given as sparingly as possible.

If proper and timely notice is taken of the premonitory symptoms of ailments, little active treatment will ever be necessary. Bran mashes instead of corn for a day or two, deprivation of hay, a cooler stable, and above all a loose box with plenty of pure fresh air will probably do all that is needed, and will do it much better and more safely than physic.

#### 199. *Bran mashes.*

Whilst the periodical administration of purgative medicine is injurious, it is yet good practice to give horses on Saturday evening, if Sunday be a day of rest, a bran mash in lieu of the evening feed of corn. Bran mash is cooling and slightly laxative, and therefore a fitting preparation for a day of rest.

## PART II.

---

### CHAPTER X.

#### THE BLOOD, ARTERIES, AND VEINS.

200. *The Blood.* 201. *Serum.* 202. *Crassamentum.* 203. *Red Corpuscles.* 204. *White corpuscles.* 205. *Coagulation of Blood.* 206. *Arterial and Venous Blood.* 207. *Colour of Blood.* 208. *Arteries.* 209. *Veins.*

#### 200. *The blood.*

Blood is essentially the aliment or food of the body. By it all parts are sustained and replenished, whilst from it are drawn all secretions, including all material required for the repair of wounds or injuries. Its specific gravity is about 1·050 in health, but varies in certain diseases. Its ordinary temperature is about 100° Fahrenheit. In quantity the blood is supposed to amount to about one eighth of the body. Some forty substances are found in it, but its ultimate analysis corresponds pretty closely with that of flesh. Throughout life it is always circulating in the heart, arteries and veins. The theory of its circulation has been described above in Chapter I. Its reaction is constantly alkaline.

Blood consists of a clear fluid, principally composed of water, holding in solution about eight per cent. of albumen and two or three parts in a thousand of fibrin with a small quantity of salts of potash and soda, lime, magnesia and other matters. Floating in it also are found red and white corpuscles, the red exceeding the white in number as about three hundred to one; but in certain diseases of the blood the white corpuscles are greatly increased in number. In addition to these red and white corpuscles, the higher powers of the microscope reveal numerous



minute molecules or granules similar to those found in lymph and chyle.

Blood is recruited from supplies of new material furnished by the process of primary digestion in the alimentary tract. It also receives matters from the atmospheric air; and lastly from the secondary digestion, as that process is called by which the tissues, which have served their purpose and become effete, are absorbed into the blood before being discharged from the system.

Hence anything which interferes with the process of primary digestion, with respiration, or with the excretory organs, and perhaps also anything which disturbs the healthy condition of the nervous system, will affect the composition of the blood. Inflammatory diseases remarkably modify its character.

Blood, when first drawn, appears to be homogenous; but on cooling it separates into two nearly equal parts, namely a fluid called Serum, and a red solid portion called Crassamentum or clot.

#### 201. *Serum.*

Serum is a thin yellowish or straw coloured fluid, somewhat thicker than water, consisting principally of water with an admixture of albumen and salts.

During life serum, or a fluid very like it, is frequently separated from the blood and effused, whenever the vessels become congested and over-distended.

#### 202. *Crassamentum.*

The Crassamentum or Clot is composed of fibrin holding the red corpuscles in its meshes, caught as they are sinking to the bottom. It owes its colour to the red corpuscles. Fibrin, when deprived of them by washing in cold water, loses its colour and presents an appearance much resembling bleached muscular fibre. Fibrin, when exposed to the air, usually coagulates spontaneously, and it has the power of interlacing its fibres and of contracting on itself. It is soluble in alkalies and acids, but insoluble in water, oil, or spirits.

#### 203. *The Red corpuscles.*

The Red corpuscles are somewhat heavier than the other parts

of the blood. In shape they are like flattened discs, and often adhere by their surfaces to each other and form piles like rouleaux of coins, especially in inflammatory blood. Each corpuscle consists of a wall of tough elastic membrane enclosing a substance called Hæmatin, which is the red pigment of blood. One of the component parts of hæmatin is iron.

The main function of the red corpuscles is to act as carriers of oxygen to the tissues. The products generated in the tissues by oxydation are returned in the venous blood in the form of carbonic acid gas, urea, water and other effete materials. During the oxidizing process caloric is also set free.

Many vessels in a state of health are too small to admit the red corpuscles; but when their coats under the influence of inflammation are distended, they do admit them. Hence a part hitherto devoid of colour may become red.

#### 204. *The White corpuscles.*

The origin and functions of the white corpuscles are not clearly ascertained. By some they are regarded as identical with lymph and chyle cells, and it is thought that they become changed in the duct-less glands and absorbents into red cells or corpuscles. By others the walls of the white corpuscles after rupture are supposed to constitute the fibrin. In many morbid states of the blood of an inflammatory character the microscope shows the white cells to be in excess, and analysis shows that the fibrin is also in excess. They are supposed to be generated in the blood.

#### 205. *Coagulation of blood.*

The spontaneous coagulation of blood after being drawn is caused by the continued power of contraction in the fibrin. It is not completed, when it takes place at all, in less than from twenty to forty hours. The cause of the contraction and solidification of the fibrin in the blood, whether in or out of the body, is not yet positively ascertained. Objections may be made to every theory yet propounded on the subject. Dr. Richardson's idea, that the coagulation is due to or at least attended by loss or evolution of the ammonia contained in the blood was, until lately, generally received; but is now much doubted. A small quantity

of ammonia added to blood, when drawn from the body, will certainly prevent its coagulation; whilst on the other hand a clot of blood will dissolve, if treated with ammonia. We only know however positively, that rest, warmth, free access to air, and multiplication of the points of contact favour coagulation. The withdrawal of the influence of the living vessels is also in all probability largely instrumental in producing the result.

Whatever however may be the ultimate cause of coagulation in blood,—it is certainly affected by many and various circumstances, such as the rapidity or otherwise with which the blood is drawn, and whether it is taken from a large or small orifice, the temperature of the weather, the amount of fibrin contained in it, the condition of the animal, the amount of exercise he may have had immediately before being bled, the shape of the vessel into which it is drawn, whether shallow, deep, or narrow, etc.

The older Veterinarians attached much importance to the appearance of the blood, to the presence or absence of a buffy coat, *i. e.* the absence of red corpuscles from the upper clot, etc., as indicative of various diseases or stages of disease; but from the above it will be seen that the causes, which affect or modify its condition, are so numerous and varied, that but little reliance can be placed on its appearance after it is drawn.

#### 206. *Arterial and Venous blood.*

There are two kinds of blood in the body, namely Arterial, and Venous. Arterial differs from venous blood in the following particulars, 1st, it is redder, 2nd, it has a greater specific gravity, 3rd, its temperature is slightly higher, 4th, it contains more fibrin and oxygen, and less carbonic acid gas. It has also a greater capacity for rendering heat latent.

#### 207. *Colour of blood.*

The colour of blood is not due, as has been often supposed, to the iron which it contains. The colour remains after the iron has been removed. Again the blood of many invertebrate animals contains iron, and yet is colourless. The degree of colour really depends on the gases in the blood. The carbonic

acid gas found in venous blood distends the red corpuscles and therefore allows the hæmatin or red pigment contained in them to appear through their coats; whilst oxygen on the contrary shrivels up the corpuscles, and thus gives a light scarlet tint to the blood.

#### 208. *The arteries.*

The Arteries are elastic tubes formed for the purpose of conveying blood from the heart to all parts of the body. The blood from the left ventricle of the heart passes up the Aorta, and from thence by innumerable channels to all parts of the body. The Pulmonary artery arises from the right ventricle and conveys venous blood to the lungs. The blood after being purified in the lungs by the action of the air is returned by the pulmonary veins to the left auricle of the heart as arterial blood for distribution through the body.

The larger arteries are generally deep seated and run on the inner rather than on the outer sides of the limbs. So placed, they are better protected from the chance of injury. In passing over joints however they are most commonly found on the side, which is flexed by the motion of the joint. In this situation any abnormal extension is obviated and thus obstruction to the circulation is guarded against. For somewhat similar reasons arteries, when near the surface, such as those of the lips, ears and nostrils generally take a serpentine course. The extreme ramifications of the arteries form the arterial capillaries. They are infinitely numerous. In them the outward or arterial circulation ends, and the venous or return circulation commences.

Arteries frequently anastomose with each other. By this provision of nature a part still receives a supply, generally a sufficient supply of blood for its nutriment from the collateral circulation, even though the arteries which more immediately supply it, may happen to be divided.

Arteries have three coats, connected together by areolar tissue, all of which are to a certain degree elastic; namely an outer coat of elastic tissue, a middle muscular, and an inner cuticular coat. On account of the elasticity of its coats an artery expands or contracts according to the amount of blood circulating in it.

Hence in a certain sense an artery may be said to be always full. The coats of the arteries are themselves supplied with blood by a minute system of vessels called the *vasa vasorum*.

An artery, when opened, generally continues to bleed freely on account of the force of the circulation running through it, and the blood is forced out in jerks at each contraction of the heart. Hence it is difficult to stanch its bleeding. In order to do so, it is often necessary to take it up and apply a ligature at the point of injury, or a compress, or acupressure, or torsion, or styptics. In some cases, where the artery is only partly divided, it may be possible to stop the bleeding by dividing it completely; because when it is cut right across, it contracts and retracts within its sheath on account of the elastic nature of its coats. The blood, which has escaped, forms a clot at the orifice, and another clot is formed inside the vessel extending from the orifice to the next collateral branch. This clot is conical in shape, and acts as a plug in preventing the fluid blood from escaping. Caution either actual or potential is also useful as a means of stopping the flow of blood. There is not however much fear of an animal bleeding to death from the effect of even a severe wound of an artery, because the action of the heart is lowered by any considerable escape of blood, and the force of the circulation is thereby diminished. Arterial hæmorrhage causes greater constitutional disturbance than venous.

#### 209. *The veins.*

The veins are vessels which convey back to the heart the blood distributed by the arteries to different parts of the body. Veins are usually more numerous and larger than their corresponding arteries. In most cases there are as many as three veins to each artery.

Veins are divided into superficial and deep-seated. The former are found immediately below the skin, and hence are sometimes termed subcutaneous; whilst the latter generally accompany the deep-seated arteries. Veins like arteries frequently anastomose. Veins have their origin in the capillaries, from whence they gradually increase in size and run into each other and form larger and larger veins and ultimately lead into the heart.

In structure the coats of the veins bear a general resemblance to those of the arteries. They do not however possess complete elastic coats. What elastic tissue they have is interwoven in their fibro-cellular tissue, which being in itself extensile and elastic enables them to recover the temporary extensions to which they are liable. The part of their walls, which corresponds with the muscular coats of the arteries, is composed of fibres resembling those of fibro-cellular tissue combined with well-marked fibre cells of organic muscle; by the agency of which the veins probably possess some power of independently contracting on their contents. The coats of the veins are supplied with blood by a system of smaller veins called the *venæ venarum*.

As a substitute for the strongly developed elastic coats of the arteries, valves are placed in all veins, where they are subject to pressure from the muscles between or near to which they run. These valves prevent any return of the blood, which might otherwise arise from such pressure. In parts, which are not subjected to such pressure, there are no valves. In the foot for instance there are none, and but few in the viscera.

It is probable that the veins are the principal agents in absorbing the waste and excrementitious parts of the body.

The Pulse will form the subject of the next chapter.

## CHAPTER XI.

### THE PULSE.

*210. Importance of the indications of the pulse. 211. Cause of pulsation. 212. Number of pulsations per minute. 213. Taking the pulse. 214. Irregularities of the pulse. 215. Range of the pulse in disease. 216. Auscultation as regards the pulse. 217. Action of the heart.*

#### *210. Importance of the indications of the pulse.*

The Pulse in the horse as in other animals is an important guide in determining the healthy state or otherwise of the patient. It indicates the number, force, regularity or otherwise of the heart's action, and the quantity of blood sent forth at each beat.

In examining the pulse, the characters to be especially noticed are its frequency, regularity, and compressibility. As a general rule the number of the pulse corresponds with the heart's contractions. In certain cases however of heart disease the impulse is not conveyed far on account of the ventricles receiving only a small quantity of blood.

#### *211. Cause of pulsation.*

The pulse is the beating of the arteries produced by a wave of blood propelled into them by the contraction of the heart. The sensation, which the finger perceives, when placed over a superficial artery, indicates the rapidity, force and regularity of the heart's action, and also the relative quantity of blood flowing through the artery.

As the volume of blood passing through the arteries, when the horse is in a state of good health, is considerable, the pulse

is firm and regular. It is however greatly increased in frequency during any exertion.

*212. Number of pulsations per minute.*

The number of pulsations per minute in an adult healthy horse, the temperature of the air being about 60°, are from thirty-two to thirty-six. The pulse however in young subjects is generally quicker than in aged horses. It is also usually a few beats slower in low than in well bred animals.

Although the above are the usual number of beats, yet the pulse may vary from twenty-six to forty beats in the minute, notwithstanding the horse may be apparently in good health.

*213. Taking the pulse.*

The most convenient places for taking the pulse are the sub-maxillary, the radial, the temporal, the metatarsal, and the plantar arteries.

The slightest excitement, especially when a horse is sick, will cause an alteration in the pulse. To ascertain therefore the true character of the pulse, both with reference to tone and number, the animal should be approached very quietly, and should be soothed for a minute or two, before the finger is applied to the artery.

The fore and middle finger should be placed on the artery in a transverse direction. If it is placed obliquely, the impression will be erroneous as to the true character of the beat.

*214. Irregularities of the pulse.*

A regular pulse with proportionate fulness is the best criterion of health. Irregularity usually arises from irritability or debility of the system.

*A strong and full pulse* is present during health under any temporary excitement; but this character is seldom found to accompany any morbid state, into which the animal may fall. The full pulse, which often accompanies disease, has always some *vibratory hardness* in it.

*The intermittent pulse.*—A pulse is said to be intermittent, when it beats two, three or four times regularly, and then



ceases for a period of time equal to two or three beats, before it goes on again.

*Irregularity in strength.*—The pulse may beat with natural force two or three times in succession, and then the next beat or two may be feeble, and afterwards it may become strong again and so on.

*Intermittent and irregular.*—The pulse may be both intermittent as to time and also irregular as to tone.

The above changes indicate disease of the heart, either functional or structural, or both conjoined.

*Strong and full, or soft and full.*—These conditions, though somewhat abnormal, are yet quite consistent with ordinary, though not perhaps with perfect health.

*Weak and small.*—This condition is indicative of great debility, especially if the pulse is easily extinguished by pressure.

*Quick, feeble, fluttering, or imperceptible.*—This condition is indicative of speedy death.

*The wiry pulse.*—A hard small pulse, as a wire is hard and small, indicates disease of a sthenic character, and is symptomatic especially of inflammation of the serous membranes and of white fibrous tissue.

*The thready pulse.*—A pulse, which is small and soft, as a thread is small and soft, is termed thready. It indicates great debility.

*The oppressed pulse.*—The artery is full, but the beat is indistinct. It is indicative of congestion and inflammation of the lungs.

*The throbbing pulse.*—In the region of any part, which is inflamed or congested or unusually excited from any irritation, the artery will throb more or less violently. The character of the pulse in the vicinity of local disease will indicate its intensity, and in some degree its nature.

A remarkably slow pulse indicates disease or injury of the brain or spinal cord.

#### 215. *Range of the pulse in disease.*

The number of pulsations per minute under different circumstances in disease vary from twenty to one hundred and twenty.

The pulse may differ slightly on the two sides of the patient. When it is so feeble, that it cannot be felt at the near or left submaxillary artery, it may often be detected at the off or right side of the same artery. The pulse may frequently in disease be felt at the arm, when imperceptible at the jaw.

It has been thought by some physiologists that the pulse is always a little stronger on the right than on the left side of the animal.

In treating disease we are not satisfied with reducing the number of pulsations, unless we can also produce a soft pulse. Softening of the pulse is an indication, that the nervous irritability is subsiding. This character of softness is present in the decline of all inflammatory affections.

#### 216. *Auscultation as regards the pulse.*

It is highly important, that the beats of the heart should be listened for, as its peculiar action may assist us in interpreting the pulsation of the artery. Again in some cases, when the pulse is nearly or quite imperceptible to the finger, when in other words there is not sufficient force in the heart's action to propel forward distinctly a wave of blood, or when the wave of blood, which is propelled forward, is too small in quantity to make its passage felt in the artery, we may often gain much information by listening to the beats of the heart.

Auscultation may also enable us to detect either structural or functional disease of the heart. The heart however in the horse is but seldom diseased primarily; though it often becomes so, as a sequel of pleuritis or rheumatic affections.

#### 217. *Action of the heart.*

When the heart is healthy, its rhythms are firm and strong, and its beats are as regular as the ticks of a clock, and the pulse is also firm and regular.

In disease the action of the heart may be feeble and even half paralysed, or it may be violent and over-excited. It is not our intention here to enter into any consideration of the diseases or causes of the diseases and affections of the heart. We shall only note its action as regards the indications of the pulse.

If the action of the heart is feeble, the pulse will in conse-

quence be feeble in tone, quick, fluttering, and often intermittent; and the impulse given to the wave of blood in the arteries may be so feeble, that the pulse may be extinguished by the slightest pressure of the finger.

The difference between the action of the heart in health and in some debilitating diseases may in many respects be compared with the exertions of a man in swimming. Whilst the man is strong and vigorous, his strokes are regular and true; but should he become exhausted and be in danger of being drowned, they become quick, irregular and feeble.

This comparison may perhaps afford some clue to the treatment required, when the pulse is quick, irregular or feeble. It would be absurd in the case of the drowning man to do anything which might still further paralyse his already flagging muscular energy. It is equally absurd to bleed or lower the horse in a case such as above described.

If we are desirous of rendering assistance, we should not give depressants under such circumstances to either the man or the horse, but rather diffusible stimulants with a view of rousing as far as possible the nervous force, and thereby increasing the muscular energy; until in the one case the man has reached the shore, and in the other case the heart has kept the horse's blood in circulation, so that it may be revived and purified by the action of the air in the lungs.

On the other hand in the earlier stages of inflammatory attacks, especially in those of a sthenic type, or when fever is present, it often happens that the action of the heart is over-excited, and the pulse in consequence is unduly full and strong.

To the inexperienced bleeding and other depletives naturally suggest themselves, as the appropriate remedies. Collapse of the power of the nervous system however sooner or later always follows excitement. Now if during the period of excitement extreme measures of depletion are resorted to, there is great reason to fear that the subsequent depression will be excessive; and prostration of the system and sinking and even death are likely to supervene.

In such cases it is of course needed to reduce, if possible, the over-excited action of the heart; but in lieu of depletives recourse may be had to aconite or some such medicine, which

may act directly on the heart and lower its action without taking away any portion of the vital fluid.

No doubt cases do occur, where the pulse is hard or oppressed, when bleeding under certain conditions as to the strength and habit of the patient and the stage and character of the attack will be of benefit; but relief by this means should never be sought except under the advice of a thoroughly competent veterinary surgeon. The owner of a horse will always act wisely and safely in resisting the entreaties of his groom to be allowed to take "only a few quarts of blood."

## CHAPTER XII.

### THE ABSORBENTS.

218. *Of the absorbent system.* 219. *Structure.* 220. *Functions of the absorbents generally.* 221. *Functions of the lacteals.* 222. *Functions of the lymphatics.* 223. *Diseases of the lacteals.* 224. *Diseases of the lymphatics.* 225. *Stimulants to the superficial absorbent system.* 226. *Weed.*

#### 218. *The absorbent system.*

Besides the arteries and veins there is yet another or third system of vessels in the body, called the Absorbents.

Although they play a very important part in the animal economy, yet they are comparatively speaking little thought of or observed,—probably because as a rule they perform their functions so regularly and well, that no disturbance sufficient to call attention to them takes place. When however disease does occur in the absorbents, the effect on the constitution as well as on the vessels more immediately affected is not only very marked, but very rapid.

For the purposes of description the absorbents may be separated into two divisions, namely the lacteals and the lymphatics. Each class is further subdivided into vessels and glands. The lacteals are distributed in infinite numbers over the whole of the mucous membrane of the intestines. The lymphatics are found in almost all the structures of the body.

#### 219. *Structure.*

In structure the Absorbents are very like the veins, a description of which was given in Chapter X. Their walls have some power of contractility. They are furnished with valves, and in the smaller veins in particular the valves are very numerous.

Some peculiarities connected with these valves will be noticed hereafter. The absorbents accompany the veins and arteries, but are more numerous in some than in other parts. They anastomose freely everywhere. Though with difficulty distinguished in the dead animal, they are very readily seen in injected preparations.

The Lacteals are very minute vessels, having their origin in the innumerable villi of the intestinal mucous membrane. Each villus gives rise to a lacteal. They afterwards unite and form larger vessels, which pass into and through the mesenteric glands and thence on to the thoracic duct, and ultimately they discharge their contents into one of the large blood vessels near the heart.

The Lacteal Glands are situated in the mesentery. Each gland is composed of a plexus of lacteal vessels. The vessels passing out of a gland are less numerous and larger than those entering it. In the glands the contents of the vessels, otherwise termed chyle, undergo certain changes in composition.

The Lymphatic vessels are larger than the lacteals. Numerous lymphatic glands are distributed over the body. All lymphatic vessels at various points of their course run through these glands. Like the lacteals, they all run into the thoracic duct, and their contents are ultimately discharged into one of the large blood vessels near the heart.

The structure and uses of the lymphatic glands are similar to those of the lacteal glands.

#### 220. *Functions of the absorbents generally.*

The function of absorption is necessary both for the purposes of nutrition and also for carrying off the used up or no longer required or superfluous material of the system. It is by means of absorption that the body is constantly undergoing change, both receiving new material from the food, and eliminating waste products.

It has been generally supposed, that the lacteals receive the new material, whilst the lymphatics carry off the waste and effete products. In this latter function the lymphatics are undoubtedly assisted by the veins, which possess considerable powers of absorption. It is now however generally believed,

that the process of absorption of waste material is wholly performed by the veins; and that the lymphatics as well as the lacteals are engaged in absorbing and elaborating organizable principles, which are capable of being still further employed in the animal economy.

*221. Functions of the lacteals.*

The lacteals absorb from the food the parts useful for nutrition. They contain a white milky albuminous fluid called chyle, abounding in innumerable particles of oily or fatty matter. In passing through the various lacteal glands and especially in those situated in the mesentery the chyle undergoes considerable changes. The quantity of molecular and oily particles diminish; and cells, to which the name of chyle corpuscles is given, are developed in it, and it also acquires the power of coagulating. The chyle, as mentioned above, after passing through the thoracic duct is ultimately discharged into one of the large blood vessels near the heart.

*222. Functions of the lymphatics.*

The lymphatic vessels absorb from the blood those elements, which are capable of being again employed in the animal economy. They contain a limpid colourless fluid. As in the case of the lacteals, the fluid, which they absorb, undergoes considerable changes in its composition in passing through the lymphatic glands. After passing through the glands the fluid is carried by the vessels to the thoracic duct and ultimately discharged into one of the large blood vessels near the heart. At the period of entering the thoracic duct the lymphatic fluid and chyle appear to be identical except in colour. Chemical analysis fails to detect any difference in their properties or composition.

*223. Diseases of the lacteals.*

In some cases the Lacteals appear to suffer from torpidity. The blood in consequence is not properly nourished, and as a result the horse falls off in condition. In other cases the lacteals become the seat of active disease, especially of tubercular degeneration. The glands in the mesentery most often suffer from this cause. After a time the effused tubercular

matter destroys their structure, and impedes the passage of the chyle through them. The abdomen in these cases is usually swollen, whilst the other parts of the body are wasted away. Ascites frequently supervenes.

It often happens however, that there are no outward signs by which we can positively ascertain the existence of any derangement or disease of the lacteal absorbents. We can only surmise that such must be case when the horse falls off in condition without any other cause adequate to account for the result.

The only treatment we can adopt in any case is attention to the general health, fresh air, good food and moderate exercise accompanied with the administration of tonics. A run at grass sometimes produces a beneficial effect.

#### 224. *Diseases of the lymphatics.*

The diseases of the Lymphatics appear to result from a vitiated condition of the blood from which they draw their secretions rather than from primary affection of the organs themselves. Whether the Lymphatics ever absorb *waste* material, as a normal duty, may be doubtful; but it is certain that noxious matters in the blood are readily taken up by them, and when absorbed produce great irritation followed by inflammation and sometimes by total disorganization of their structure. Virus and pus are also readily taken up by them and carried as far as the nearest Lymphatic Gland. In the Gland they occasion inflammation and suppuration, and eventually by this latter action in favorable cases are ejected from the system.

Disease may exist in the superficial lymphatic vessels for a length of time without affecting the deep seated vessels or glands; but when it commences in the deep seated vessels, the superficial are always soon affected. As long as the disease is confined to the vessels, whether superficial or deep seated, there is no reason to fear danger; but when it has involved the glands, it generally proves very intractable.

Having regard to the origin of disease affecting the Lymphatics,—the treatment required appears to consist mainly in attention to the general health and in the very best feeding. Diniodide of copper given internally in doses of one drachm twice a day is also very useful. As a local remedy great benefit



is often derived from the application of biniodide of mercury to the surface and around the vessel affected.

To the symptoms and treatment of Farcy, the most serious disease to which the Lymphatics are subject, a separate chapter No. XXIX is devoted.

*225. Stimulants to the superficial absorbent system.*

Whilst the deep seated Absorbents are difficult to affect by treatment, the superficial absorbents and blood vessels are easily excited to increased activity. Friction and pressure both excite their action. Hence hand rubbing or bandages will often reduce swelled legs. Stimulants of various kinds applied externally and especially biniodide of mercury cause increased absorption. Purgatives by removing the contents of the intestines, and diuretics by increasing the amount of urine, cause the absorbents to set to work to supply the deficiency, and in doing so they remove superfluous fluids from the system.

*226. Weed.*

Weed is a very peculiar disease of the superficial absorbents. It is not due primarily at least to inflammation of the lymphatics of the part affected; but appears to be caused by a sudden effusion of serum into the limb. The effusion generally arises from a plethoric state of the system, induced by high feeding and want of exercise. The absorbents are unable to effect its removal with sufficient rapidity, and in consequence become swollen and congested, often to an enormous size. The case, though it looks ugly, is not so really.

The treatment consists in rousing the absorbents to greater energy. With this view an ordinary dose of medicine may be given, followed by diuretics and tonics. Warm fomentations should be constantly applied to the part. In slight cases a little gentle exercise will often sufficiently arouse the activity of the absorbents.

## CHAPTER XIII.

### STRUCTURE AND USES OF VARIOUS MEMBRANES AND TISSUES.

227. *Mucous membrane.* 228. *Villi.* 229. *Epithelium.* 230. *Serous membrane.* 231. *Cartilage.* 232. *Fibro-cartilage.* 233. *Inter-articular fibro-cartilage.* 234. *Fibrous tissue.* *White fibrous and yellow fibrous tissue.* 235. *Areolar tissue.* 236. *Fascia.* 237. *Muscle.* 238. *Adipose tissue or fat.* 239. *Pigments.* 240. *Glands.*

#### 227. *Mucous membrane.*

Mucous membrane is everywhere continuous with the skin. It lines all internal parts, which communicate either directly or indirectly with the air. It lines for instance the whole alimentary canal from the mouth to the anus, the nasal passages etc. It is the medium, by which matters are eliminated from the system, or foreign substances are taken up into it.

In structure Mucous membrane much resembles the skin. It varies in thickness in different parts. In the nose, nasal passages and lungs it is very thin, in the mouth it is comparatively thick, whilst in the stomach and intestines it is found in folds. Everywhere it is soft and velvety in texture and abundantly supplied with blood vessels, nerves and glands. In the digestive tract and in the spleen, liver and kidneys it is liberally furnished with absorbents. The secretions from its glands vary according to the part examined.

Mucous membrane is everywhere furnished with an external layer of Epithelium, situated on the basement membrane and beneath this is a structure of vascular tissue of variable thickness; which in different parts presents either outgrowths in the form of papillæ or villi, or depressions and involutions in the form of glands or follicles.

In mucous membrane the tissues essential to the production of a secretion exist in their most simple form, namely a simple membrane having on one surface blood vessels and on the other a layer of cells. The secretion of the membrane, called mucus, is elaborated in these cells.

#### 228. *Villi.*

Villi are the eminences seen on mucous membrane. Each villus consists of basement membrane with an epithelial covering, enclosing an artery and a vein, joined by a capillary plexus surrounding a branching lacteal absorbent. The velvet-like appearance of mucous membrane is due to these eminences. They are very plainly seen on the surface of the tongue.

#### 229. *Epithelium.*

Epithelium consists of a layer of cells arranged in one or in many superposed layers on a basement membrane. In this membrane the nutrient blood vessels are contained, whilst in the cells the secretion derived from them is elaborated.

There are four varieties of Epithelium. In the Tesselated or scaly variety the cells are hexagonal or polyhedral, and are arranged in one or more layers. It occurs in the mouth, cesophagus etc. 2nd, The Columnar is composed of rod-like cells, which become narrower at the end, where they are attached. It may be seen covering the intestinal villi, the air passages etc. 3rd, The Ciliated is a variety of the columnar with the addition of cilia or fringes to its free extremity. It occurs in the nasal, bronchial and fallopial surfaces. 4th, The Glandular consists of oval or globular cells. It is found in various secreting organs.

#### 230. *Serous membrane.*

Serous Membrane lines all closed cavities, *i. e.* those excluded from the air with perhaps one exception, namely the opening of the Fallopian tube into the abdominal cavity; and it also surrounds or envelopes all organs, which move in the performance of their functions. It secretes a halitus or fluid for the purpose of preventing friction between the different parts.

Serous membrane is formed of fibro-cellular tissue, interwoven so as to constitute a membrane; the free surface of which is

covered with a single layer of flattened epithelial cells. It is abundantly supplied with nerves, arteries and blood-vessels.

Serous membranes are of two kinds, viz. 1st, those, which line visceral cavities, such as the peritoneal, pericardial, pleural etc; and 2nd, those, called synovial, which line joints and sheaths of tendons, bursæ mucosæ etc.

In the first named the fluid secreted is identical in general and chemical character with the serum of the blood or with very dilute liquor sanguinis. It is probable, that it is in great measure separated from the blood by simple transudation through the coats of the vessels.

In the 2nd or Synovial membrane the fluid appears to be a process of more elaborate secretion by means of the epithelial cells on its surface. It is dense and viscid, and contains abundance of albumen.

### 231. *Cartilage.*

Cartilage is a semi-transparent homogenous substance, possessing a certain amount of strength and consistency combined with some elasticity. In colour it is pearly white, but turns yellow, when dried. It is insensitive and non-vascular. At least no vessels containing red blood can be discovered in it, even by the aid of the microscope. It is however covered with a thin film of synovial epithelium, from the blood vessels of which it is freely supplied with nutriment. Simple cartilage, such as that which surrounds the ends of long bones, consists of numerous granular nuclei imbedded in a structureless matrix. Cartilage is found in various parts of the body and seems to be employed by nature, wherever some degree of elasticity combined with strength is required.

Cartilage may be either temporary or permanent. Temporary cartilage is that which is intended afterwards to be converted into bone. In the early stage of foetal life cartilage exists as the sole foundation of the skeleton, bone being in due time deposited in its meshes and substituted for it. Permanent cartilage in particular parts is sometimes absorbed, when the horse grows old, and bone is deposited in its place, as for instance between the metacarpal bones. Cartilage once absorbed is never reproduced.

The disease, to which cartilage is most subject, is inflammation, which is very readily set up in it by concussion, pressure, or contusion; also by extension to it of inflammation existing in subjacent or neighbouring bone. The result is frequently absorption of the cartilaginous tissue, and the deposit of bone in its place. Cartilage may be broken by an accident. In such cases the reunion, when it takes place, will be by means of osseous deposit, not by any new growth of the cartilage itself.

### 232. *Fibro-cartilage.*

Fibro-cartilage is intermediate in its structure and uses between cartilage and fibrous tissue. It is found in various parts of the body. It builds up such organs, as the external ears, the nose, larynx etc.

### 233. *Inter-articular fibro-cartilage.*

In inter-articular fibro-cartilage the fibrous element abounds to a greater extent than in fibro-cartilage. It is found between the moving surfaces of bones. It serves to connect them and to facilitate their gliding motion; and it also acts as a cushion between them, and thus preserves their articular surfaces from attrition, and the bones themselves from the effect of sudden concussion. It is also found in some other parts, where there is much motion, as at the heads of the ribs.

When the inter-articular cartilages of a joint have been eroded or destroyed by inflammation or other disease in the organ, a sort of repair is set up by nature, which consists in the deposit of fibro-cellular tissue in the place of the cartilage. This new material is however no sufficient substitute. It generally binds together the ends of the bones, and so prevents further irritation and inflammation, but the joint is stiffened. In other cases this fibro-cellular deposit does not take place, but the exposed surfaces of the bones become soldered together, and the joint is firmly and permanently ankylosed. In other instances condensation appears to take place at the ends of bones, which under the influence of friction subsequently become smooth and polished.

### 234. *Fibrous tissue,—White and Yellow.*

Fibrous tissue composes all ligaments, tendons, fascia, and

the meshes of areolar tissue. It is of two kinds, namely white and yellow.

White fibrous tissue is inelastic. It consists of threads placed parallel to each other and loosely connected together by areolar tissue. The fibres are exceedingly minute, transparent and undulating. According to their arrangements, they compose thin layers or membranes, tendons, or ligaments.

In the membranous form white fibrous tissue is seen in periosteum and in the fascia covering the various organs. In the collected form it is seen in tendons. The fibres are collected into small fasciculi, and thence into larger bundles, generally ranged side by side. The fasciculi are held together by areolar tissue. Ligaments are similar in structure to tendons, but mixed with a certain amount of yellow elastic tissue. Capsular ligaments are similar in structure to the above, although their form is somewhat flatter and more extended. Tendons being composed wholly of white fibrous tissue are inelastic, but ligaments and capsular ligaments on account of the admixture of yellow tissue in their structure possess a certain amount of elasticity.

Yellow fibrous, otherwise called elastic tissue, is composed of still finer threads, which have a tendency to divide transversely, as if made up of cells. It possesses the valuable property of elasticity. It is so elastic, that it may be drawn out to double its natural length without losing its power of returning to its original dimensions. It is found in a small quantity in all ligaments, more largely in the ligamentum nuchæ and between the vertebræ, in the middle coat of the arteries, and in all parts in which much power of motion is required. The fascia of the abdomen for instance, which is very elastic in order to allow of any sudden expansion of the part, is principally composed of it.

#### 235. *Areolar tissue.*

Areolar tissue consists of threads of white and yellow tissue woven inextricably together. It is generated in cells, which elongate and join in lines. It is but very slightly vascular, though many blood vessels pass through it en route to the skin. Its toughness and elasticity are admirably proportioned to the mobility of each part.

Areolar tissue is the most universal of the constituents of the body. Under the name of superficial fascia, it spreads under the skin and ties it down to the deeper parts, and it also forms a nidus for fat. It separates and yet connects muscles and other parts. Hence it is also called conjunctival tissue. As parenchyma, it constitutes the matrix of the most solid organs, and it forms pads for the protection of and smooth capsules for the motion of such organs as the eye.

The spaces or areolæ, of which it consists, communicate freely with each other. Hence it permits the transmission of air as seen in cases of emphysema, or serum as in cases of anasarca, or blood as in ecchymosis, and other fluids also over a great extent of space. Areolar tissue is sometimes called cellular membrane.

### 236. *Fascia.*

Fascia is a tendinous expansion, and differs from a tendon only in that the fibres in the latter are in a collected form.

### 237. *Muscle.*

Muscle or Muscular tissue is what is ordinarily called flesh. It constitutes the chief bulk of the soft external parts of the frame.

Muscle is of two kinds, namely Voluntary and Involuntary. The muscles of organic life, such as those of the digestive tract, the trachea, bronchi, bladder, urethra etc., belong to the Involuntary class. They are not so red in colour or so large as the voluntary muscles, nor are they attached to bones. They are further distinguished by being "unstriped," that is, they have not the striped appearance, which marks the voluntary class. The Voluntary muscles move all those parts which are under the control of the will. They are larger, and redder than the involuntary muscles, and present a striped appearance.

Muscles consist of fibres, which are collected into bundles and are connected together by areolar tissue. Each fibre may be divided lengthways into fibrillæ. Each fibrilla is made up of a number of square or slightly rounded cells arranged like a string of beads. Each fibre is clothed with a fine transparent sheath called myolemma, and it ends abruptly in a tendinous

thread. In the Voluntary class the fibres generally run the whole length of the muscle.

Besides the voluntary and involuntary muscles, there is also another set, which are partly dependent on the will and partly involuntary, called Mixed muscles. Such are the diaphragm, pharynx and sphincters.

Nerves are abundant in muscular fibres, and so also is the supply of blood. It courses freely through the blood vessels which lie parallel to the fibres and through their capillaries. The red colour of muscle is due to the blood in it. The growth of muscle is due to increase in the size, but not in the number of the cells of its fibres.

The function of muscle is its power of contractility. Its contractions are the means by which the various parts of the frame are moved on each other. The entire of a muscle does not move at once, but successive portions contract, whilst the other fibres are at rest. The stimulus to contraction is the impression made on a sensitive nerve, the influence of which is conveyed to a motor nerve. Muscles during contraction become harder, shorter and broader, but do not undergo any change in bulk. What they lose in length, they gain in breadth.

Muscles are connected with bones by means of tendons; or in other words the end of each muscle before its insertion becomes tendinous, and this tendinous end is inserted into a bone. The more fixed end of a muscle is called its origin, and the more moveable its insertion.

Under the influence of strong work combined with good feeding and good health muscular tissue increases in size and hardness. In other words the flesh becomes full and hard. With good feeding without work muscular tissue, though it may increase in size, becomes soft and flabby, being in fact much infiltrated with fat. With bad feeding, especially when combined with hard work, muscle loses its development, and becomes wasted and pale, and its power of contraction is greatly diminished.

### 238. *Adipose tissue or fat.*

Adipose tissue consists of a network of very minute cells, in which is enclosed the oily or fatty matter. The walls of these



cells, which are composed of areolar tissue, are exceedingly thin. Capillary vessels, from which the fatty matter is secreted, are looped round each cell.

Adipose tissue is found in almost every part of the body. It is mechanically useful in padding exposed parts. Its particles, though they do not move about among themselves, as has been often supposed, yet yield very readily to pressure; and on this account fat when placed as a cushion under any organ is very useful in obviating the effect of pressure on it. It forms for instance a cushion for the eye and for many joints. It lessens the brittleness of bones, and also assists in retaining the heat within the body. When an animal is underfed, the system appropriates to its own use the fatty material contained in the cells. Hence under such circumstances a fat horse soon becomes thin.

#### 239. *Pigments.*

The coloring matter of the skin, hair, blood, bile or any other constituent of the body is termed its pigment.

#### 240. *Glands.*

A gland is an organ composed of blood vessels, nerves and absorbents, and destined for the secretion or alteration of some particular fluid, as for instance the salivary glands secrete saliva, the lacrymal glands tears, and the sebaceous glands oil.

Secretions are divided into two classes, technically termed recrementitious and excrementitious. The former are those, which after being separated or secreted are returned again to the blood for further employment in the animal economy. The latter are those, which are cast off as superfluous and incapable of administering to nutrition, such for instance as the urine, perspiration etc.

Simple glands are small hollow follicles covered with a peculiar membrane, and having a proper excretory duct, through which they pour out the fluid contained in them. Simple glands may be either solitary, *i. e.*, where there is only one duct, or aggregate otherwise called conglomerate, where several ducts open into one. The glands of the skin are generally solitary, whilst the parotid, submaxillary etc. are examples of con-

glomerate glands. There are also ductless glands, as the thymus, thyroid and spleen. The lacteal and lymphatic glands were treated of in the previous chapter on Absorbents.

Glands are infinite in variety as to size, shape and physical appearance. They all have absorbent vessels. When the secretion of a gland is very large, as in the kidneys and liver, its blood vessels are also very large. All glands secrete from arterial blood, except the liver which is able to secrete from both venous and arterial blood. The blood in its passage through a gland is retarded by means of the convolutions of the capillaries about the minute ends of its ducts, and hence time is given for the process of secretion.

As the circulation in a gland is increased, so is its secretion. Thus in the first stage of inflammation a gland secretes more, because the circulation is increased; whilst in the later stages, when the circulation is stagnant, the secretion decreases. Again in health we easily recognise the effect of strong exercise and consequent increased activity of the circulation in the greater secretion poured forth by the perspiratory glands.

The number of very different secretions made by the glands from the blood must excite our wonder and admiration. How different for instance are serum, urine, bile and saliva. Each gland performs its office in a mysterious manner, elaborating principles, which exist in a latent state in the blood.

## CHAPTER XIV.

### THE NERVOUS SYSTEM.

241. *Plan of the nervous system.* 242. *The nerves.* 243. *Functions of the nervous system.* 244. *Influence of the nervous system in reference to disease.* 245. *Medicines acting on the nervous system.*

#### 241. *Plan of the nervous system.*

According to Bichat the Nervous system may be separated into two great divisions. The first or Cerebro-spinal system includes the brain and spinal cord and the nerves connected with them and their ganglia. This system is chiefly connected with the processes of animal life.

The second or Sympathetic or Ganglionic system consists of a double chain of ganglia, one on each side, placed along the spinal column from the cranium to the coccyx, and connected to each other by nervous cords. Each ganglion is connected not only with the one immediately before and behind it, but also with the cerebro-spinal system by one or two filaments. From these ganglia the nervous filaments are given off, which pass to the thoracic, abdominal and pelvic viscera. This system is concerned principally with the processes of organic life.

The separation of the nervous system into two divisions is certainly convenient for the purposes of explanation; but the doctrine implied in it, namely that there are two distinct nervous systems is objected to by many authors. The pneumogastric nerves for instance although belonging to the cerebro-spinal system, which presides over the processes of animal life, are yet associated with some important functions of organic life.

The Cerebro-spinal nerves have a white colour, whilst the Sympathetic are yellowish grey. In them the outer layer of white substance is wanting.

A ganglion is an independent nerve centre, consisting of

vesicular nerve matter traversed by tubular and gelatinous nerve fibres, enclosed in a fine membrane of areolar tissue.

#### 242. *The nerves.*

Each nerve consists of a bundle of nerve fibres enclosed in a sheath. It is connected at one end, called its origin, either to the cerebro-spinal system or to one of the ganglia of the sympathetic system. The other end is distributed to various parts of the body.

The nerve fibres of both the cerebro-spinal and sympathetic systems convey two kinds of impression, namely sensation and motion. The sensitive nerves convey impressions from their further or peripheral extremities to the nervous centres and from thence to the brain. The motor nerves on the other hand transmit impressions from the nervous centres to the parts to which they are distributed, producing muscular action and influencing various functions of the body. There are no characteristic distinctions between sensitive and motor nerves, except that the tubes of the sensitive are smaller than those of the motor.

Nerves of special sense differ from nerves of common sense only in their functions. Irritation of them does not produce pain, but gives rise to various phenomena peculiar to each.

Nearly all nerves except those of special sense consist of both sensitive and motor filaments. They are distinct only at their origin. Afterwards they mingle together. Reflex action is produced by communication of impressions from sensitive to motor fibres. All reflex actions are involuntary.

A motor fibre can only convey motor impulses, a sensitive fibre only sensation, whilst nerves of special sense can only convey impressions which produce peculiar sensations. In certain parts however of their course nerves form plexuses and anastomose with each other and interchange fasciculi. By this means each nerve passing off from the plexus has a wider connection with the spinal cord and more extensive sympathies. Again it is by this means that groups of muscles are associated for combined action.

Nerve centres have the power of originating the *sensitive*

impulses, by which muscles are excited to action and various functions are performed; but few or no *motor* impulses proceed spontaneously from nerve centres. Nerve centres have also the power of transferring the impressions, which reach them through the centripetal nerve fibres, and thereby of diffusing impressions. Nerve force is by some considered to be allied to electricity.

#### 243. *Functions of the nervous system.*

The functions of the Nervous System are 1st, Sensation, 2nd, Voluntary motion, 3rd, Co-ordination of motion, 4th, Reflex action, 5th, the motions connected with the processes of nutrition, secretion etc.

Stimuli applied to nerves first increase and then depress their excitability. Narcotics have the power of deadening or of entirely destroying the excitability of the nerves. The action of the nerves is also affected by temperature.

#### 244. *Influence of the nervous system with reference to disease.*

So far as regards the physiology of the nervous system. Beyond this the medical enquirer is almost lost. Very little is really known of the agencies at work in this system. Nervous influence is the most important and yet the most mysterious influence in life. The nerves themselves we can trace. We know that they are given off from or, as others think, run to the brain and spinal cord from all parts of the body. We know that sensation felt at one extremity of the body is transmitted with more than electrical rapidity to the brain and thence re-transmitted to the point at which the sensation is felt. The point of the nerve affected has no sensibility except as connected with the brain. Nerves are merely conductors of nervous impressions. They have no power of themselves of generating force. They require a stimulus in order to manifest their functions.

Disease of any part is, we know, connected in some way with disturbance of the nervous system of the part. Yet we cannot, we do not know how to treat the real malady; we treat the effect, as we best can. Take for instance a simple case of accelerated pulse. The acceleration is doubtless due to nervous

disturbance. Yet we cannot treat directly the real cause. We may give cooling drinks, reduced diet etc. and so we succeed in lowering the tone of the system. Indirectly and in time our remedies no doubt affect the nervous system; but directly we are not able in the present state of knowledge to touch the real cause. Besides which there is at all times great difficulty in ascertaining the causes, which tend to produce a lowered or excited state of the nervous system.

*245. Medicines acting on the nervous system.*

Some medicines, we know, affect and depress the nervous system generally, and in certain cases we can give them with advantage; but we know scarcely any, which will act specially in depressing the nerves of a particular part or organ.

Other medicines we know excite the nervous system, and in regard to these our knowledge is a little more extended. We know that certain agents excite the nerves of particular parts. Belladonna, for instance when applied locally, will affect the nerves of the eyes specially and produce dilatation of the pupil. Strychnia acts powerfully on the nerves of motion, and produces spasms of the voluntary muscles. Strychnia is also a special excitant of reflex action.

As regards external agents acting on the superficial sensitive nerves we are not so much in the dark. We can easily excite or depress them in any particular parts. Blisters for instance, pressure, pain etc. all excite the superficial sensitive nervous system; whilst tinctures of opium, cold, ether, chloroform etc. have a tendency to allay nervous irritation in the part, to which they are applied.

## CHAPTER XV.

### GOOD NURSING.

246. *Explanation of the term.* 247. *Loose boxes and quiet.* 248. *Draughts.* 249. *Cleanliness, dryness, and sweetness of stable.* 250. *Warmth of the body.* 251. *Clothing.* 252. *Warm bandages.* 253. *Cold bandages.* 254. *Sweating bandage.* 255. *Fomentations.* 256. *Cold bathing to the legs.* 257. *Removal of the shoes.* 258. *Water.* 259. *Food.* 260. *Horses with free discharge from the nostrils.* 261. *Utensils to be kept clean.* 262. *Hand rubbing etc.* 263. *Beds.* 264. *Change of box and air.* 265. *Apparatus for applying a stream of cold water.* 266. *Instruction of servants in nursing.*

#### 246. *Explanation of the term.*

Of primary importance in the treatment of disease is "good nursing." By good nursing we mean an intelligent appreciation of and kind prompt attention to the minuter wants and needs, whatever they may be, of the patient. These wants and needs will not only vary in each case, but they will often vary from hour to hour even in the same case.

Care and kindness however are not sufficient. All the care and kindness in the world, if through ignorance misdirected or misapplied will not aid much in the restoration of health. It is impossible to lay down any exact rules for good nursing, but we hope to be able to give some general rules, which when applied according to the circumstances of each particular case, may be useful in the treatment of sick animals.

#### 247. *Loose boxes and quiet.*

In most cases the first and most important point is to place the patient in a detached cool well ventilated loose box in a

quiet situation. The box should be fitted with a low half door, so that the animal may be able to lean his head over it. This is especially needed in all diseases connected with the respiratory passages.

It is essential that the half door should be low, because sick horses generally droop their heads, and are unable to raise them over high "half" doors. If the patient carries his head very low, the door should be opened altogether, and a bar placed across it. But in ordinary cases it is better to keep the lower half of the door closed, in order to prevent draught and chill about the legs.

In affections of the eyes and nervous system the box should be darkened, and as much isolated as possible from passing traffic.

In some few cases, such as those of wounds, when it is necessary that the horse should be tied up to prevent his biting the injured part, or in other cases where motion is not desirable, a stall will answer well enough; though even in these cases the cooler atmosphere of a detached box is preferable.

#### 248. *Draughts.*

Whilst it is essential, that there should be ventilation enough to ensure purity of air in the box, it is also very important in most, but not in all cases, that no direct draught should come on the patient. As a general rule, sick and debilitated animals are far more susceptible of injury from such causes than horses in health.

In the premonitory and early stage of feverish or inflammatory attacks the slightest draught appears to be most injurious and may bring on a fit of shivering. The access or avoidance of an attack in this very early stage is often determined by care and attention on this point.

When however inflammation or fever has developed itself, the horse is no longer sensitive of draught; and provided he is well clothed, air may be admitted with the utmost freedom, even to the extent of a decided draught playing over the body.

When the crisis has subsided, the patient is again moderately, but not intensely as in the early stage, sensitive of draught. Much at this time must be left to the discretion of the attendant.



If the animal seems refreshed by more air, he may safely be allowed to have it; but if on the other hand his coat begins to stare, we may be sure that the draught is doing harm.

The above observations, it will be seen, refer to draught, not to temperature. In all cases it is desirable that the temperature should be cool, decidedly cool; but it is not advisable that it should be positively cold.

*249. Cleanliness, dryness, and sweetness of stable.*

The box must be kept perfectly clean, dry and sweet. For the latter purpose some disinfectant, such as Macdougall's disinfecting powder, may, if necessary, be used. The floor of the box should be kept as dry as possible. The practice of washing the floor is very objectionable, both because it makes the stable damp, and because it induces or at least accelerates decomposition in the débris, which always to a certain extent lodges between the interstices of the paving.

If there are underground drains, water should be poured down them daily, in order to keep them clear.

*250. Warmth of the body.*

The warmth of the body and especially of the legs must be maintained by warm clothing and bandages, increased or diminished according to the weather and the requirements in each case. Horses which are very weak, we may however remark, cannot bear heavy clothing. Neck and breast cloths, though not necessary or even desirable for horses in health, are sometimes needed for sick animals.

Friction may often be beneficially applied for the purpose of restoring warmth, especially in the legs. In some cases irritants, such as turpentine liniment, mustard etc., may be required for the above purpose.

*251. Clothing.*

All clothing should be put on loosely. Not only is greater ease given, but more warmth is obtained from loose than tight clothing. The surcingle especially, if used at all, should be slack. Blankets tied loosely in front and under the belly are however preferable to clothing fastened by the surcingle, for

sick animals, especially in diseases of the lungs and pleuræ, when the parts involved are liable to suffer from or to be impeded in their free action by even the slightest pressure.

If it can be spared, a second set of clothing should be kept in use; but in any case the clothing should be taken off and brushed twice daily. If the state of the patient renders him very sensitive of any chill, only a portion of the clothing should be removed at a time. In many cases, especially during the stage of recovery, the animal appears to be refreshed in a very marked degree by the admission of fresh air to the skin for two or three minutes at a time. Air under such circumstances no doubt acts as a tonic, and its effects may be compared to those of shower bath on the human frame. With a similar view under careful superintendence a damp hay wisp may be run once or twice over the skin morning and evening.

#### 252. *Warm bandages.*

Bandages intended to give warmth are made of flannel, and should be wrapped loosely round the legs. Tight bandages check the feeble circulation, and moreover the caloric passes more easily through them than through looser folds. It is believed also that there is a stratum of warm air between the folds, which is very beneficial. With the view of producing or increasing this stratum, a little hay may be placed loosely round the legs before the bandages are applied.

Bandages should be about three yards long. The bandage should be rolled up before it is applied, and the winding on should be from the lowest part upwards. The bandages should be taken off two or three times a day, or oftener if the legs are cold, and some friction should be applied to restore warmth. When flannel bandages cannot be obtained, a fair substitute may be extemporized out of hay bands.

#### 253. *Cold bandages.*

Cold bandages are usually made of linen, and must be kept constantly wet with water and be applied with moderate pressure. A chamois leather bandage retains damp longer than any other.

Cold may be conveniently applied to the feet by putting them in a wet bran poultice, or by placing wet swabs round them and felt pads in the soles.

#### 254. *Sweating bandage.*

A sweating bandage is made by covering a wet linen bandage with oilskin. After it has been applied for some days, an ordinary cold bandage should be substituted for it, as it is apt to cause the skin to become scurfy. A sweating bandage has often a powerful effect in reducing enlargements.

#### 255. *Fomentations.*

Fomentations to be really useful should be continued for at least one, or two hours at a time. The temperature of the water should not exceed 106°, or hardly as hot as the hand can comfortably bear. The temperature must be kept up to this point by the frequent addition of small quantities of hot water. The sponge or swab should not be allowed to touch the parts affected, but should be applied higher up, so that the water only may trickle down over the inflamed or injured surface. When the fomentation is discontinued, the parts should be loosely covered with flannel in order to obviate the risk of a chill. If flannel is not available, or the part is so situated, that it cannot be conveniently applied, ammonia liniment in cases, where there is no abrasion of the skin, may be lightly rubbed on.

When servants cannot be spared for the tedious work of fomenting, a fair substitute will be found in wrapping the part round with spongeo-piline dipped in warm water. This material, which consists of thick woollen stuff covered with oilskin, will long retain both heat and moisture.

The leg below the knee may be conveniently fomented by putting it in a deep bucket of warm water. In all large establishments it is well worth while to get a bucket made half as deep again as usual for this especial purpose. The water in such cases may require to be put in after the horse's leg is in the bucket.

In most cases three or four fomentations in the course of the twenty-four hours are sufficient.

*256. Cold bathing of the legs.*

Cold water bathing of the legs is in many cases very beneficial. The cold gives tone to and braces up the structures, which may have become weak or deficient in vital energy. The value of cold, as a tonic, has not been, we think, sufficiently appreciated in such cases. A good jet for this purpose may be made by attaching a gutta percha tube to the ordinary watercock.

*257. Removal of the shoes.*

In most cases of serious illness, especially where fever or inflammation are present, ease and comfort will be given to the patient by removal of all the shoes. Exception however occurs, where horses have flat or pumice feet.

*258. Water.*

Water should always be within reach of the patient, especially in feverish or inflammatory attacks; and it is essential, that it should be changed at least three times a day, or oftener in warm weather. A piece of rock salt, which the horse may lick as often as he likes, should also be placed in the manger. Some medicines may be conveniently administered along with the water, which the patient drinks.

*259. Food.*

Food suitable to the requirements of each case must be supplied. As the appetite of a sick horse is generally very slight and capricious, only small quantities should be offered at a time; and that, which is not eaten, should be removed after having remained a few minutes before the patient. Sick horses often prefer to feed off the ground.

A little grass or a carrot offered by the hand will often be taken, when a larger quantity put in the manger would be rejected. Sick horses very soon become tired of any particular food, and hence it is desirable to change their diet frequently. Cold bran mash, or warm in catarrhal affections, good sweet hay sprinkled with salt and slightly wetted, grass, carrots cut lengthways to avoid the risk of choking, lucern, bruised oats, linseed tea, linseed boiled to a jelly and added to a bran mash,

gruel, and skim-milk are each for a time generally palatable. Boiling water poured on slightly brown hay produces a tea, which is much relished by some animals; and in some diseases the steam arising from it, whilst the infusion is being made, acts beneficially in soothing the inflamed mucous membrane of the nose. Locks of hay after being so treated are also occasionally picked out and eaten. After gastric or bilious fever stale bread given by the hand will often be taken, when everything else is rejected. After a debilitating disease skim-milk is very beneficial.

During the height of fever the appetite is completely lost; and food, even if taken, could not be digested. A liberal supply of water is grateful in such cases, and may be the means of introducing medicines suitable to the case. There is no use in attempting to force food on a sick horse, until he shows some inclination for it.

When there is continued positive inability to swallow, some nutriment may be afforded by frequently giving oatmeal clysters in small quantities.

Linseed oil at the rate of about two ounces in the course of the day mixed in the food is often very useful in improving the condition of debilitated animals. The quantity may be gradually increased up to four ounces, if the patient appears to relish it. In cases of emaciation glycerine at the rate of from four to eight ounces may be given daily.

For reasons explained under the head of Forage, paragraph 93, grass, lucern and carrots are preferable to clover or vetches.

#### *260. Horses with free discharge from the nostrils.*

A horse with a free discharge from the nostrils should as a general rule be fed from a temporary manger or bucket placed near the ground, as the depending position of the head, whilst the animal is feeding, will facilitate the discharge. A wheelbarrow will serve very well, as a make shift for this purpose. But where the patient shows signs of head-ache, as is often the case especially in feverish attacks, this position, which would determine more blood to the head, is very undesirable. Steaming the head is very beneficial in catarrhal affections.

When a horse has a discharge of a suspicious character as to

its nature, he should be tied up sufficiently to prevent his throwing it about all parts of the walls of the box.

261. *Utensils to be kept clean.*

Mangers, buckets and all utensils used in a sick stable or box should be kept scrupulously clean. Particular care should be taken, that no sour bran mash be left in the corners of the manger. Hay, on which the patient has been breathing, should be thrown away and not offered to him at another time.

262. *Hand rubbing, etc.*

Gentle hand-rubbing of the skin and also sponging of the nostrils and dock with weak vinegar and water are generally refreshing to sick animals.

This sheath should always be carefully cleaned at the outset of any serious illness, and this operation should be repeated, if the case is prolonged.

263. *Beds.*

A good bed is essential to comfort. Fresh clean straw certainly looks nicest, and has undoubtedly the advantages of cleanliness and sweetness; but many practical men prefer a bed made of old litter collected from the dung heap, but of course carefully cleaned and dried. It makes a softer, firmer, and more substantial bed; whilst on the other hand the long hard ends of the new straws, especially wheaten, are apt to irritate and annoy a weakly and sensitive patient.

264. *Change of box and air.*

If the animal's condition admits of his being moved, it is a good plan to shift him occasionally to a fresh box.

Though a box in a quiet situation is needed for a sick horse, yet as he recovers his strength, he should be moved during the day to a situation, where he can see some of the traffic, which may be passing by. A little such excitement acts as a stimulant and tonic to the system.

265. *Apparatus for applying a stream of cold water.*

A very convenient india-rubber apparatus is made for the purpose of bringing a constant stream or trickling of cold water on any part, which may require such treatment, as for instance

in some cases of sprains or of affections of the brain. The stream may be continued for about an hour at a time. After each application the part should be thoroughly dried and wrapped in a linen bandage. The cold application under ordinary circumstances may be repeated three times, but not oftener, during the day.

266. *Instruction of servants in nursing.*

A good groom to be a really good nurse ought to understand the reason of what he does. The kind of nursing proper at one time and applicable to one phase of symptoms may be inappropriate at another time or under altered circumstances.

He should begin by carefully observing the *usual* appearance and habits of the horse; for it is only by being familiar with the appearance and tone of the animal in health, that any divergence from the normal condition can be ascertained. The earlier variations, symptomatic of some coming change, such for instance as a slight pawing or a little increase in the respiration, or a heaving of the flanks, or a want of the usual liveliness or tone may otherwise pass unnoticed.

Next he should be taught, what to observe in the symptoms of a sick horse. Especially he should note the temperature and moisture of the mouth, and the degree of variation which it presents from what has been usual in health; also the warmth or otherwise of the legs and body, and whether there is any variation, and if so, at what times. Irregularity of temperature is a marked sign of disease. The respiration must be carefully observed, and whether it is more affected, when the animal lies down. The movements of the flanks generally afford the first indication of quickened breathing. The movements of the nostrils must also be noted. The colour and appearance of the visible mucous membranes will need particular observation.

He should also observe, not merely whether the horse is in pain, but how his feelings are expressed. The nature of the cough, if any, should be particularly noted, and also the part from which it proceeds. In catarrhal affections the degree and nature of the running at the nose and the colour and appearance of the membrane of that organ will need frequent observation.

## CHAPTER XVI.

### INFECTION AND CONTAGION.

267. *Prevention of disease.* 268. *Erroneous ideas as to the causes of accidents and diseases.* 269. *Of accidents and diseases with their ordinary causes.* 270. *On the propagation of disease by infection and contagion.* 271. *Prevalent ideas of infection and contagion a source of evil.* 272. *Diseases seldom transmitted by infection or contagion.* 273. *Mode of propagation by infection and contagion.* 274. *Distinction between inoculation, contagion and infection.* 275. *Distance at which infectious diseases can be communicated.* 276. *Sequels of disease.* 277. *Disinfectants.* 278. *Ventilation.* 279. *Sick boxes.*

#### *267. Prevention of disease.*

As regards successful stable management, the prevention of disease is far more important than its cure.

*No disease occurs without a cause.* As a general rule the cause of any disease may be found out; and if ascertained, the disease may in most cases be prevented in future.

It is not possible however to prevent the causes of every disease. The climate in which we live, and the nature of the work which we require from horses, obliges us to run some risks; but in every case the risk ought to be reduced to a minimum.

Suppose for instance a dog-cart and horse are sent on a cold wet winter's day to a railway station to meet a train. The horse may probably get somewhat hot in the drive over, the train may be late, and waiting at a railway station on such a day is not favorable to the animal's health.

But the risk of injury will be much diminished, if the servant has started in good time and driven over slowly; if he has not forgotten to take with him a rug to put on the horse, in case he



is kept waiting ; or if, when circumstances admit of it, he has kept the horse moving about instead of standing still.

Again, accidents will occur—in the hunting field for example. The nature of the work entails such a liability. But they will be much less likely to occur, when the horse is in good working condition of wind and limb, when he is fit to go without being unduly fresh or above himself, when the shoeing, etc., are good, than when these favourable conditions are reversed.

*268. Erroneous ideas as to the causes of accidents and diseases.*

It is a very common, but very erroneous and mischievous idea, that accidents and diseases spring up spontaneously, that they are necessary black spots in the chapter of life, and that we are powerless to avoid them or to prevent their recurrence. So far from this being the case, almost all accidents and diseases may, if sufficient diligence and perseverance are used in the search, be traced to ascertainable causes ; and in the great majority of cases the causes once ascertained may be guarded against and prevented in future.

*269. Of accidents and diseases with their ordinary causes.*

The subjoined list, in which are grouped together most of the more common diseases and accidents with their ordinary causes will perhaps make plainer the assertion put forward in the preceding paragraph.

1st. Diseases of the bowels and urinary organs, such as stomach staggers, colic, inflammation of the intestines and kidneys.—Ordinary causes. Bad forage or improper watering and feeding.

2nd. Diseases of the chest, coughs, colds, etc.—Causes. Want of ventilation, overcrowding, exposure, and neglect.

3rd. Glanders and Farcy.—Causes. Want of ventilation, damp, bad drainage, overwork, bad feeding, neglect or improper treatment of other diseases, or in short any causes that produce long continued debility. Horses of faulty conformation, especially those with narrow chests are predisposed to these diseases. Contagion is also an occasional cause.

4th. Epizootics, such as influenza and low fever.—Causes. Atmospheric changes. The precise nature of these changes is

not well understood. This much however is certain, that whilst epizootics run almost periodically and with great severity through badly ventilated, ill drained, dirty, badly regulated stables, they seldom seriously affect those where proper sanitary arrangements are enforced and where the stable management is good.

5th. Diseases of the eyes.—Common ophthalmia generally arises from accidents. Occasionally it is due to an extension to the eye of inflammation already existing in the mucous membrane of the nose. True, or it is usually termed, specific ophthalmia arises from constitutional causes, for a detail of which the reader is referred to Chapter LVII, on the Eye; and sometimes from hereditary predisposition.

6th. Diseases of the skin, such as mange and ringworm are generally connected with bad grooming or bad forage, and sometimes with the use of barley straw for bedding. Some skin diseases are occasionally propagated by contagion.

7th. Cracked heels and grease and canker nearly invariably proceed from neglect or bad management. No doubt certain horses are more predisposed than others to such affections; but these diseases, we believe, will never appear, where the stable management is really good. Thrushes also are usually a disease of neglect.

8th. Diseases of the feet, such as corns, sandcrack and quittor.—Causes. Bad shoeing and neglect.

9th. Sore backs and broken knees.—Causes. Bad saddling and bad riding, and also as regards broken knees, bad shoeing, defective action and accidents.

10th. Bites, kicks and wounds.—Causes. Carelessness of servants, and bad stable gear.

11th. Sprains and diseases of joints.—Causes. Severe work or work for which the animal is physically unfit, or for which he has been insufficiently prepared; and also accidents.

12th. Strangles.—This disease seems to be almost inherent to the constitution of the horse. At some time or other it appears in most horses; but its development at any particular time appears to be dependent in some cases on atmospheric changes, and in other cases on dentition.

13th. Accidents.—Causes may, as a general rule, be summed

up under the heads of carelessness and bad management. Some few accidents however are confessedly unavoidable.

14th. Laminitis, weed and some other diseases, though local in their development, usually proceed from constitutional disturbance. Over-feeding and want of exercise in some cases, and the reverse conditions, such as over severity of work and bad feeding, in other cases are the common causes of the derangement of the general health.

From this enumeration it will be seen, that diseases and accidents mostly proceed from preventible causes. Whenever therefore any disease or accident occurs, the causes should be promptly and diligently sought out; and no owner of horses should rest satisfied, until he has found it out and has taken measures to prevent it in future.

*270. On the propagation of disease by infection and contagion.*

When a particular disease runs through a stable, it does not by any means follow, that it has been introduced or spread by infection or contagion. On the contrary faulty stable accommodation, or bad ventilation, or bad drainage, or neglect on the part of servants and such like causes, either collectively or sometimes even singly, are often sufficient to develop wide spread disease among all the animals subject to the same cause or causes.

When a disease breaks out suddenly in a stable and several animals are attacked at once, it usually depends on their all being subjected to the same noxious influence. In a word similar causes produce similar effects. The causes, whatever they may be, usually affect first those animals, which are weak and predisposed to disease of any sort, afterwards those which are less predisposed, and ultimately may affect all in the stable. The disease is then said to be, and is by many believed to be, infectious or contagious.

The earlier cases in any such attack do not in general arise either from infection or contagion. It must however be borne in mind, that the vitiated atmosphere produced by the exhalations and secretions of a number of diseased bodies congregated in a badly ventilated place intensify the original cause and lead to

the further reproduction of the disease. The mode of such reproduction will be explained hereafter.

*271. Prevalent ideas of infection and contagion a source of evil.*

The prevalent ideas regarding infection and contagion, though under certain circumstances true, are nevertheless the source of much mischief; because these agents are often accepted as the adequate and irresistible cause of disease, and therefore no due or sufficiently diligent search is made for the real and active source.

*272. Diseases seldom transmitted by infection or contagion.*

Very few cases of disease either in man or animals are under good sanitary arrangements transmitted by infection or contagion. Certain predisposing conditions are required to enable the poison, whatever it may be, to take effect. It requires for instance a certain proximity of the patient, a confined unchanged atmosphere, and as a general rule a delicate ailing susceptible subject. If these conditions are wanting, diseases seldom spread from one animal to another.

Many complaints however, which in a clean well aired and well drained and not over-crowded stable are quite unable to propagate themselves, become infectious or contagious under less favorable circumstances. The emanations from the sick hang thick and noisome in a foul close unchanged atmosphere, and by concentration and ferment acquire a positive power of disturbing health and reproducing disease.

*273. Mode of propagation by infection and contagion.*

We have already stated our belief, that the ordinary cause of a disease running through a stable is simply that the same cause, whether it be miasma arising from bad drainage, or foul air arising from want of ventilation or from want of cleanliness or over-crowding, or low sanitary condition arising from bad or insufficient food, or debility caused by over-work or by neglect or any other such like cause, affects all the animals placed under the same conditions.

We do not however deny, that diseases under circumstances favorable to their propagation may be communicated by sick

to healthy animals, independently of the original cause of the disease. For instance a glandered horse, bought we will suppose at a distant fair and placed among healthy animals, may in some cases communicate the disease to them.

The mode, in which such propagation of disease occurs, is believed to be as follows. In certain diseases there are given off from the patient's body, in his breath, in his perspirations and other secretions certain minute but invisible particles. Although not sufficiently tangible to be examined even by the microscope or to be subjected to analysis by the chemist, yet it is tolerably well ascertained that these particles, which form the matter of infection and contagion, contain, like many other animal products, the four organic elements of carbon, hydrogen, oxygen and nitrogen. In common with such bodies they possess under certain circumstances the power of ferment, and like the yeast plant have under favorable conditions remarkable powers of reproduction.

When a sufficient particle of the matter of contagion is either through the lungs or through the skin or otherwise absorbed into a healthy body, it may under circumstances favorable to its development ferment and reproduce itself. This process may occupy according to the nature of the poison a few days or several weeks, at the end of which time symptoms of the disease appear.

Each infectious or contagious disease gives rise to a ferment peculiar to itself, which in due time develops symptoms similar to those of the original disease.

#### 274. *Distinction between inoculation, contagion and infection.*

To ensure the transmission of some diseases a tangible portion of the poisonous matter from a diseased animal requires to be placed on a mucous membrane underneath the skin, or on a fresh wound, or on some delicate absorbing surface.

This is what is called Inoculation. In this way for instance smallpox may be produced in the human subject, or glanders and farcy in horses and men. Under circumstances favorable to its development a very small portion of matter is sufficient to reproduce the original disease.

Contagion is but a variety, as it were, of inoculation. In

either case the poison is transferred from the sick to the sound. In the case of inoculation the passage of the matter is patent and obvious; whilst in diseases termed contagious, it is sufficient that two animals should come in contact. The particles of matter, which pass from one to the other, may be intangible and invisible. The fact, that the matter has so passed, though not demonstrable to the eye, is yet proved by the result.

Infection is a term used to denote the spread of a disease by particles of matter floating in the air and absorbed into the system without actual contact of the sick with the healthy animal.

No broad line or distinction can be drawn between inoculation, contagion, and infection. They glide insensibly one into the other. The difference is one of degree, not of kind; for in all cases the poisonous matter is carried from the diseased to the sound animal.

Infection, it will be observed, implies a greater degree of communicability than contagion; and similarly this latter than inoculation.

Many diseases, which under circumstances favorable to health, such as good ventilation, cleanliness and good condition, can only be reproduced by positive inoculation, may under less favorable circumstances be communicated by contagion; and under still less favorable circumstances by infection. On the other hand diseases, which are in their nature highly infectious, often become innocuous and unable to reproduce themselves under good sanitary arrangements.

*275. Distance, at which infectious diseases can be communicated.*

The question is often asked, to what distance does the power of infection extend? It is not easy to give a definite answer to this question. The emanations, whether proceeding from the poisonous miasma which originally generated the disease, or from the exhalations or excretions of the bodies of the diseased animals, float through the air much in the same way as the invisible scent of flowers. These emanations may be conveyed a considerable distance in a concentrated and undiluted form under circumstances favorable to their transmission. But as a general rule just as scent, when separated from the body

which gives it off, soon loses its power, so these morbid emanations in general speedily lose their active qualities and power of evil. A few yards of space, if in a thorough draft, is usually sufficient to ensure such a dilution of the poison as will render it innocuous. Fresh air plentifully and frequently renewed is the great antidote to all such poison. It cannot bear dilution without being disarmed of its power and rendered harmless.

As however in the case of different scents, some of which after separation retain their powers much longer than others—the fox for instance can be traced by the hounds for a considerable time after he has passed, even though a high wind be blowing,—so it is probable that the emanations given off by the bodies of animals in certain diseases possess greater stability than others. The late cattle plague, known as the Rinderpest, is said to be a remarkable instance of this. The Royal Commissioners in their report state their belief, that the emanations of the diseased animals could be conveyed in the open air for a distance of four hundred yards in a form sufficiently undiluted to reproduce the disease in healthy animals. The Author, however, thinks that there are great reasons for doubting the soundness of this opinion.

#### *276. Sequels of disease.*

When an animal has suffered from any disease, which has greatly lowered the system, it not unfrequently happens that he becomes secondarily affected with some other disease of a still lower type. Thus for instance glanders or farcy often supervene on an attack of diabetes, and carry off the patient.

Again when an animal without any positive disease becomes very debilitated, he will very readily take on some disease of a low type, such as low fever, purpura hemorrhagica, glanders or farcy; and the result is often fatal.

Such cases, it will be readily seen, are not really brought about by infection or contagion, but are simply malignant diseases induced by a low state of the system. When several horses at one time or about the same time are affected in any of these ways, the real cause will probably be found in bad stable management.

*277. Disinfectants.*

The particles of contagious or infectious matter, like other organic ferments, are very unstable in their composition and are easily acted on by various chemical agents. Such agents are called Disinfectants. They act either by poisoning or killing the ferment; or by abstracting the hydrogen from noxious gases and vapours, they break them up. Chlorine gas, carbolic acid and many other compounds are commonly used for these purposes. A fuller account of these agents is given towards the end of the next Chapter on the Action and uses of Medicines.

Disinfectants however and deodorizers, whose action is somewhat similar, though very valuable assistants, should never be allowed to take the place of free ventilation. It is true, that they have as explained above, a very beneficial effect in killing or breaking up the poisonous particles; but they are not sufficient thoroughly to purify the air. Free ventilation or in other words a real and actual change of the air, whether in the stable or in the sick chamber, is absolutely necessary.

It is a well ascertained fact, that in hospitals, where much reliance has been placed on the use of disinfectants, disease has often spread with greater rapidity and virulence than in buildings, where no such agents have been used, and where in consequence thorough ventilation has been more carefully attended to. Disinfectants and deodorizers are useful auxiliaries, but they must never be regarded as substitutes for ventilation.

*278. Ventilation.*

Wherever a number of sick animals are collected under one roof, especial and extraordinary care is needed to prevent the air becoming contaminated. The fetid breath and unhealthy secretions and evacuations of diseased animals require a very large supply of air in addition to the free use of disinfectants to dilute and counteract their injurious tendencies.

On the other hand whenever by imperfect ventilation or overcrowding, by want of cleanliness or by bad drainage these emanations are allowed to accumulate, concentrate and ferment,



they operate most injuriously not only on the sick animals, but also on healthy horses standing within reach of the poisonous miasma.

When due attention is paid to ventilation, cleanliness, general health and the use of disinfectants, there are no diseases at present known among horses, the spread of which by infection or contagion need be feared. It is of course possible, that at some future time we may have among horses some new disease of greater intensity than any now known, which may spread by infection or contagion similarly to the Rinderpest, which lately committed such havoc among the bovine race.

Whilst the Author expresses these views with great confidence as regards horses in good health, it must be remembered, that all animals, when their systems are from any cause lowered, are prone to take on disease of any kind, especially of that kind, whatever it may be, which is prevalent at the time.

#### 279. *Sick boxes.*

It is never desirable to congregate a number of sick animals under one roof, for reasons which from previous explanations will be at once apparent to the reader.

The door of each box intended for a sick horse should open directly into the air, and the party walls should be carried up completely to the roof, so that no communication may exist between it and the next box.

Sick boxes should be constructed with a view to thorough and easy ventilation. They need more ventilation, than might at first sight seem to be required. The system of ventilation and construction recommended for stables in Chapter I will be found to answer well.

All boxes used by sick horses should be frequently white-washed, and every possible means should be adopted to keep them thoroughly clean. But when a box has been occupied by a horse affected with any malignant disease, it is not sufficient to whitewash it. The walls ought to be thoroughly scraped, and then with the paving should be washed with chloride of lime; after which ordinary whitewash may be used.

If the paving is at all defective, and there is reason to think

that there has been any soakage of urine or other debris through it into the soil, it should be taken up and the soil covered with quick lime, before it is relaid. The wood work, mangers and racks should also be washed with soap and water and repainted. Similar precautions should be taken in regard to the buckets and other utensils.

It is well known, that in the wards of hospitals, which have been many years in use, the walls, unless plastered with non-absorbing cement, often become impregnated with deadly matter; and under the influence of the emanations given off from them patients, who might under better sanitary arrangements have recovered, sicken and die. In such cases it has been found necessary to remove the whole of the plaster, to scrape the walls, to remove and renew the whole of the wood work, and to take out all the windows and expose the whole building for a length of time to the purifying influence of the air.

Sick boxes seldom require these extreme measures, because as soon as it is ascertained that a horse is affected with a malignant disease, it is usual to destroy him.

## CHAPTER XVII.

### ACTION AND USES OF MEDICINES.

280. *Object with which medicine is given.* 281. *Classification of medicines.* 282. *Mode in which medicines produce their effects.* 283. *Purgatives.* 284. *Horses, difficult to affect with purgative medicine.* 285. *Superpurgation.* 286. *Purgatives not to be given to a weak horse.* 287. *Aloes.* 288. *Aloes in solution.* 289. *Linseed oil, Croton farina.* 290. *Saline substances.* 291. *Clysters or enemata.* 292. *Diuretics.* 293. *Diaphoretics.* 294. *Depressants.* 295. *Bleeding.* 296. *Sedatives.* 297. *Aconite.* 298. *Digitalis, tartar emetic, hydrocyanic acid, belladonna etc.* 299. *Nauseants.* 300. *Stimulants and diffusible stimulants.* 301. *Narcotics.* 302. *Antispasmodics.* 303. *Anæsthetics.* 304. *Tonics, mineral and vegetable.* 305. *Blisters.* 306. *Caustics or escharotics.* 307. *Astringents.* 308. *Demulcents.* 309. *External dressings.* 310. *Digestive ointments.* 311. *Diluents.* 312. *Emollients.* 313. *Poultices.* 314. *Fomentations.* 315. *Spongeopiline.* 316. *Cold applications.* 317. *Cooling drinks.* 318. *Cooling lotions.* 319. *Alterative balls.* 320. *Febrifuges.* 321. *Fever balls.* 322. *Fever or cough balls.* 323. *Disinfectants and deoderizers.* 324. *Antiseptics.* 325. *Mode of delivering a ball.* 326. *Mode of giving a drench.*

#### 280. *Object with which medicine is given.*

The object, with which Medicine is given, is to produce an altered,—it may be an increased or it may be a diminished action of some organ of the body or of the system generally.

#### 281. *Classification of medicines.*

Medicines may be roughly classed under the following heads, namely,

1st. *Evacuants, which increase the secretions from the bowels,*

skin, or kidneys. They are respectively termed purgatives, diaphoretics, and diuretics.

2nd. Depressants, including sedatives and nauseants, which lower the action of the heart and nervous system.

3rd. Stimulants, which rouse and excite the action of the heart and nervous system.

4th. Narcotics, which exert a primary stimulant, and secondary but more permanent sedative effect.

5th. Tonics, which impart tone and vigour to the system.

The above medicines act on the system generally. The following exert chiefly a topical action.

6th. Blisters, which cause irritation of the skin.

7th. Caustics, which decompose solid tissues and fluids.

8th. Astringents, which constrict muscular fibre, repress undue granulations, and cause contraction and condensation in the part to which they are applied. In more familiar language they dry up sores and induce the formation of a scab.

9th. Demulcents, which act locally by protecting, so far as they reach in an undiluted form, the lining of interior parts.

10th. External dressings, which in cases of abrasions of the skin, wounds, sores etc., are useful in protecting exterior parts from the irritating effect of the air and from flies etc.

11th. Emollients, which soften and relax the tissues and thereby lessen pain, and allow the blood congested in the part to flow away more easily.

12th. Cold applications, which constrict the structures, abstract heat, and moderate inflammatory action.

### 282. *Mode in which medicines produce their effects.*

Most medicines, which are taken internally, are absorbed into the blood and circulation generally. But though absorbed, they do not seem to be assimilated with it or with the structures of the body. On the contrary they are speedily ejected from the blood by their appropriate excretory organs. This is especially the case with the large class of medicines included under the comprehensive title of evacuants. They seem to produce their principal effect during the process of ejection,—the organ, through which they are excreted, being excited to increased action.

Medicines however do not produce the same effects in all states of the system. Their effects, even if not positively determined, are often much modified by any morbid changes which may have taken place. Some medicines indeed are completely changed, when introduced into the system. Alkalies for instance are neutralized, when they meet with the acid of the gastric juice.

Again most medicines, which produce an effect on the skin, act also in a certain degree on the stomach, intestines or kidneys, because they are more or less absorbed into the system, especially if applied in large quantities.

Some medicines are believed to produce their effects by acting on the nerves of the part, which absorbs or excretes them.

Though we can explain in some degree, how medicines produce their effects, yet we cannot explain why particular medicines affect particular organs,—why for instance aloes acts on the intestines, and resin on the kidneys. It is only by continued observations and experiments, that these effects have been ascertained to be facts. In applying medicine to the treatment of disease we endeavour to utilize our knowledge of facts, though we cannot always explain the reason of them.

### 283. *Purgatives.*

Some purgatives seem to act generally on the intestinal canal. The effects of others are confined to the large intestines, but the great majority produce their effect on the small intestines.

Though the immediate action of purgatives consists in causing evacuation of the contents of the intestines, they also produce an effect on other organs; because the intestines when excited to increased action draw off secretions from all parts. Thus a dose of purgative medicine will often reduce swelled legs, because the increased action of the intestines drains off the watery parts of the blood from other portions of the system. Again they often are useful in carrying off those noxious matters, which from impaired secretion during disease are apt to accumulate in the blood, and tend, if not removed to keep up fever and inflammation.

Although the active operation of purgatives is only temporary, yet their results are often permanent. By their action the intestines are relieved from undigested materials or accumulated fæces, the blood is freed from impurities, and the liver and other excretory organs are roused to healthy action.

Before purgative medicine can be safely given, it is absolutely necessary that the horse should be well "prepared for physic," that is deprived for at least thirty-six and if possible forty-eight hours of all food, except cold bran mashes, which are in themselves laxative and tend to assist the action of the medicine. Physic does not take any effect, until it is brought into contact with the mucous linings. If the stomach and intestines are full, the purgative may never reach those linings. It may pass through with a mass of food, and its properties may not be extracted, or it may act violently in a mass on the part of the lining which it reaches. On the other hand when the stomach and intestines are somewhat empty, the medicine is diffused over a large tract of mucous surface and acts more speedily and more safely.

After the administration of the medicine the patient should be freely supplied with tepid water. If however he refuses tepid water, he may be allowed water, from which the chill has been removed by allowing it to stand for a few hours in a warm room or kitchen. The diet must be restricted to sloppy bran mashes. A little walking exercise or a gentle trot for a few minutes will sometimes also be needed to cause the medicine to operate. With a similar view an enema may be given.

Six or seven evacuations are quite sufficient, though grooms generally like to see a dozen.

So far as the action of the purgative is concerned, a horse moderately purged may generally be put to work in about three days after the physic has ceased to operate, or "set" as it is technically termed.

A dose of physic is very apt to carry off a weakly patient from over effect; but in some cases of fever attended with great debility it may remain inoperative from want of tone in the system. Balls, which have been given several days previous, are sometimes found whole in the intestines after death.

Some purgatives do not act directly on the intestines, but

produce their effects indirectly by exciting organs in connection with them, such as the liver and glandular structures.

The administration of purgatives is always attended with some danger, and therefore it is desirable to use the smallest quantity, which will produce the required effect.

*284. Horses, difficult to affect with purgative medicine.*

If it is found difficult to move the bowels of any particular horse with medicine, it is a good plan in addition to the usual preparation to put him on linseed meal and bran mashes for a further twenty-four hours before the administration of the dose. If in the end the physic does not act, the stinting of the food will probably have done nearly as much good as the medicine would have done. It is a mistake to give an increased dose in such cases, or to suppose that the medicine will do any harm, if it does not pass off visibly, by remaining in the system. Its effect is in reality simply negative. In many cases however the medicine is passed off by the kidneys.

*285. Super-purgation.*

If the purging continues over long, and wheaten flour mixed with the water fails to stop it, some rice water gruel made rather thick may be given frequently and in small quantities at a time, and also hay and a little bruised corn mixed with dry bran. The patient should be kept very quiet and warm. His legs should be wrapped in flannel bandages, and his body, especially the belly, kept warm with clothing. Astringent and nutritive enemata are often recommended in such cases, but their utility is very doubtful.

*286. Purgatives not to be given to a weak horse.*

Purgatives rapidly reduce the strength,—partly by causing the food to pass more quickly through the intestines and thereby giving less time for the absorption of its nutritious parts, partly by the increased secretions they draw from the system, and partly by the nervous prostration they induce.

Purgatives therefore should not be given to a horse in a weak state, because he cannot bear further weakening; nor except in very reduced quantities and with the greatest caution in diseases

of the lungs or air passages. In these cases the animal is always weak on account of the blood not being properly purified in the lungs. And again on account of the active sympathy existing between the mucous lining of the air passages and that of the alimentary canal, there is always reason to fear that the inflammation already established in the one may extend to the other. Under such circumstances physic is very likely to cause superpurgation.

### 287. *Aloes.*

Aloes is by far the best and safest purgative. Cape and East Indian are inferior to Barbadoes, chiefly on account of the greater proportion of resinous matter they contain. Aloes is usually and most conveniently given in the solid form as a ball. Four or five drachms are a sufficient dose for most horses, if properly prepared; but large heavy horses may perhaps require five or six. It usually operates in about twenty-four hours.

An Aloetic mass will be best compounded as under,

Aloes	. . .	2lb.
Palm oil	. . .	2 $\frac{1}{4}$ lb.
Ginger	. . .	$\frac{1}{2}$ lb.

melted together in a water-bath.

The quantity to be weighed out for a ball will therefore be double that of the weight of aloes intended to be given.

Aloetic medicine should not be made up in balls until required for use, but should be kept in a mass in a glass stoppered bottle. When divided into small portions, as in balls, it soon becomes dry and hard, and is then uncertain in its effects.

### 288. *Aloes in solution.*

Aloes in the solid form contains a resinous principle, and hence is sometimes excreted by the kidneys. In making the solution the resinous matter rises to the top, and may easily be skimmed off. Hence the solution becomes a purer medicine, and may preferably be given in some cases, where the admixture of resin contained in the solid form would be injurious. Its action is also quicker.

The solution is made by dissolving four or five drachms of aloes in a pint of hot water with two drachms of powdered



ginger and an ounce of aromatic spirits of ammonia; or half the above quantity may be dissolved, and half a pint of linseed oil added with two drachms of powdered ginger. The drench should be well shaken, before being given.

Practically however there is always an objection to giving drenches to the horse, when it can be avoided, because an uncertain proportion of the medicine is usually spilt and lost in the administration.

The action of Aloes, whether in the solid or liquid form may be increased by combining it with gentian. Thus in lieu of five drachms, four drachms of aloes may be given with two drachms of tincture of gentian.

#### 289. *Linseed oil. Croton Farina.*

Linseed oil taken internally is a purgative. It is less safe and less certain, as a general rule, in its action than aloes; but is preferred in some cases, because it produces less irritation of the intestinal linings than aloes.

Croton Farina is a very powerful, but dangerous purgative, and is only given in extreme cases of constipation. It acts rapidly and causes watery evacuations. It is difficult to stop the purgation induced. It sometimes causes inflammation of the intestines.

#### 290. *Saline substances.*

Saline substances, such as sulphate of Magnesia or Epsom salts, are also used as purgatives. In addition to their purgative properties they seem to alter the condition of the blood and to diminish its tendency to coagulation in certain diseases. Hence in fevers they are often administered with benefit; but as a general rule they are neither so safe nor so certain in their action as aloes.

#### 291. *Clysters or Enemata.*

Clysters, otherwise called Enemata soften and loosen the hardened fæces, and also by mechanically distending the lower gut cause it to evacuate its contents. The excitement of the lower intestines sometimes extends forwards and rouses the small intestines to action. The water should be of the tempe-

nature of new milk. The quantity of water thrown up at one time should not exceed half a gallon. No violence should be used in forcing it up. The gentle and gradual pressure of the bladder or leather bag is quite sufficient. The object of an enema is not to wash out the patient's inside, but simply to rouse the powers of nature to evacuation. Purgative enemata usually consist of warm water only; but if a more stimulating effect is desired common salt, oil, or solution of aloes may be added. Before administration the horse should be back-raked.

Nutritive enemata, consisting of gruel or rice water, are beneficial in cases, where the patient is unable or unwilling to take food by the mouth. They should not exceed a quart in quantity. If larger they will probably be ejected.

Astringent enemata, made of two drachms each of catechu and opium, or a quart of starch in a gallon of water are said to be useful in checking diarrhœa.

Sedative enemata are made by adding about two ounces of opium to the water. They are said to be useful in allaying spasms in the intestines. Their utility is however extremely doubtful. Gaseous enemata, consisting of tobacco smoke, are also used for a similar purpose.

Enemata consisting of two ounces of oil of turpentine diluted with a pint of olive oil are recommended by some Veterinarians for the purpose of killing worms in the large intestines.

#### 292. *Diuretics.*

Diuretics are medicines, which act on the kidneys and cause increased secretion of urine. Like purgatives they are absorbed into the blood, but not being assimilated are ejected from it and excreted through the kidneys. During excretion they cause irritation, and hence produce increased secretion. The body should be kept cool during the period of their administration. Though the bowels cannot always be acted on, the kidneys are very easily affected.

The diuretics in common use are resin, turpentine, etherous substances, and small doses of nitre, acetate of potash or other saline matters. The latter however, if given in large quantities, are excreted by the bowels.

Diuretics, though acting locally on the kidneys, affect the whole system, because the secretions, which they induce, are drawn from the system generally, as explained under the head of purgatives. Hence they are given in fevers with the view of removing from the blood those deleterious matters, which in such cases always accumulate in the system from suspension of the secretory powers. They are also employed to remove from the body excess of fluids or "humors," as they are popularly called, as in cases of swelled legs.

The kidneys themselves are rarely affected primarily. Affections of the urine generally arise from derangement of the digestive organs. If the kidneys get into a chronic state of torpidity the cause will probably be found in want of tone in the system. The true remedy in all such cases lies in good feeding, air, exercise and proper attention to stable duties rather than in the administration of diuretics.

Diuretic balls are generally made of two drachms each of Resin and Nitre with one drachm of Venice turpentine, mixed in a mass with soft soap and linseed flour.

### 293. *Diaphoretics.*

The skin is the channel, through which the system excretes a large, though variable, amount of refuse fluid matters holding in solution various salts and effete organic matters. It has been estimated that as large an amount of matter is passed off through the skin of a horse in high condition and active exercise as by all the other excretory organs. Hence exercise, occasionally at least sufficient to produce a good sweat, is essential to health.

During those diseases, in which the functions of the kidneys, lungs or bowels are more or less disturbed, and when exercise cannot be taken, it is often of great importance to maintain and if possible increase the action of the skin in order to prevent the blood from being poisoned by the accumulation of deleterious matters in it.

Diaphoretics are medicines used to increase the action of the skin by stimulating the cutaneous glands and vessels. They answer well and are frequently used in the human subject; but in the horse, partly on account of the hair with which the skin

is covered, and partly on account of the tendency of the medicine to be passed off by the kidneys and bowels, they are not very available. The best practical method of causing diaphoresis in the horse is to administer diluents in large quantities, then to apply friction over the body, and to keep the animal well covered with double clothing in a warm atmosphere. A Turkish bath, if available, but this is rarely the case, will produce the desired effect.

#### 294. *Depressants.*

Depressants proper are those agents, which, such as blood-letting, depress the nervous force and system generally. Under the general head of Depressants however it is usual to include also Sedatives, which abate the nervous force without causing such positive general depression, and Nauseants which, as the name expresses, lower the tone of the system by producing nausea.

It will readily be seen, that though a broad distinction may be drawn, yet no sharply defined line divides these agents.

#### 295. *Bleeding.*

Bleeding is a most powerful and certain depressant and sedative. It lessens the action of the heart and lungs. It produces this effect mainly by diminishing the quantity of blood in circulation, and it also acts in some not very easily ascertainable way on the nervous system.

When it is thought necessary to employ it, blood enough should be taken to produce a marked alteration in the character of the pulse. The blood should be drawn in a full stream, so as to produce the effect as quickly as possible. If bleeding is resorted to at all, it should be in the very early stage of disease, before the strength fails.

Bleeding however is not a safe remedy. As a general rule it should be avoided; and if there is any doubt as to its advisability, it is always safer not to bleed. Far more horses are killed than saved by this remedy.

Bleeding is always injurious, when the pulse is quick and weak. The prevalent idea, that a quick pulse necessarily indicates the presence of inflammation is wholly erroneous. Such a pulse far more often results from a weak and perverted

state of the system, which bleeding will seriously, if not fatally aggravate. Bleeding is especially injurious in the later stages of diseases of the lungs and air passages, because in them the patient is always weak on account of the blood not being properly purified in the lungs.

#### 296. *Sedatives.*

Sedatives are distinguished from depressants, in that they abate the nervous force without causing positive general depression. Sedatives may be divided into two classes, namely those which possess a general, and those which have only a local action. Aconite, which acts by lowering the action of the heart, is an example of the first; whilst warm water, which assuages local pain, may be taken as a type of the latter.

#### 297. *Aconite.*

Aconite is a prompt and effectual sedative in febrile attacks and in acute inflammation. It moderates the action of the heart, and hence reduces the quantity of blood, which passes in a given time to any part. It thus acts much in the same way as bleeding, and has the advantage of not reducing the strength like loss of blood. In a large dose it is highly poisonous; but the tincture may be safely given in doses of from ten to twenty drops frequently until the pulse is relieved.

#### 298. *Digitalis, tartar emetic, hydrocyanic acid, and belladonna.*

Digitalis operates in much the same way as aconite, but is neither so safe nor so certain. In large doses it causes intermittent pulse, and in excess may produce coma and even death. It is apt to accumulate in the system, and symptoms of poisoning may set in, after its use has been continued for some time, or even after its administration has ceased. Its action therefore should be carefully watched. The usual dose is a scruple three times a day.

Tartarized antimony, otherwise called tartar emetic, though powerful in its effect on the human subject, acts but very slightly, if at all, on the horse.

Hydrocyanic acid is also used as a sedative, but is not a safe medicine in inexperienced hands. Half to one drachm is the usual dose.

Extract of Belladonna in doses of one drachm with one or two drachms of nitrate of potassa is also employed.

### 299. *Nauseants.*

Although certain peculiarities in the position and structure of the stomach prevent the horse from vomiting except in rare instances, yet nausea sufficient to keep an irritable animal quiet, may be produced by giving one or two drachms of aloes every other day. In certain cases, such as broken knees, the important object of keeping the patient quiet is sometimes only to be attained in this way.

### 300. *Stimulants and Diffusible stimulants.*

Stimulants as external applications will hereafter be treated of specially in the chapter on Irritants. We therefore pass them over in this place.

The internal stimulants used in Veterinary practice are chiefly those known as Diffusible stimulants. They cause rapid, but only temporary excitement of the system. They are very useful in rousing and equalizing the circulation, which from any cause may have become languid or even almost paralysed. In shivering fits for instance diffusible stimulants may by this action ward off attacks of inflammation. Shivering, which is a marked premonitory symptom of such attacks, is produced by the blood being suddenly driven from the surface of the body to the internal organs. They also relieve the congestion of internal organs by exciting the general circulation. Hence they are employed in many diseases, especially in inflammation of the lungs.

Diffusible stimulants are of the highest value in febrile affections, in diseases attended with great depression, during convalescence after serious illness, and in all cases of prostration etc.

The ordinary dose consists of

Spirits of Nitrous ether . . . . .	1 ounce
Aromatic Spirits of Ammonia . . . . .	$\frac{1}{2}$ oz.
Solution of Acetate of Ammonia . . . . .	3 to 4 oz.
Water . . . . .	1 pint.
or	
Aromatic Spirits of Ammonia . . . . .	1 oz.
Tincture of Gentian . . . . .	1 oz.
Water . . . . .	1 pint.

301. *Narcotics.*

Narcotics exert a primary stimulant, but more permanent sedative effect on the brain and nervous system. They are given with the view of relieving pain. Combined with other appropriate remedies they are useful in alleviating spasms and the pain of some wounds and injuries.

Opium, Indian hemp, belladonna, camphor, and tobacco smoke are the narcotics in most common use. Belladonna, and camphor and opium are especially valuable in relieving pain.

An ordinary dose may consist of

Opium . . . . .	. 1 to 2 drachms
with or without Camphor . . . . .	. 1 to 2 drachms

or,

in cases of inflammation of the bowels or liver, the above may be combined with half a drachm of Calomel.

302. *Antispasmodics.*

Antispasmodics are medicines, which act upon the brain and nerves, and through them on the system generally. By their action they overcome inordinate muscular action, such as spasms.

They usually consist of a narcotic in combination with a diffusible stimulant and a slight purgative. An antispasmodic draught may be made of—

Spirits of Nitrous ether . . . . .	. 2 oz.
Tincture of Opium . . . . .	. 1 oz.
Solution of Aloes . . . . .	. 4 oz.

or

Oil of Turpentine . . . . .	. 2 to 3 oz.
Tincture of Opium . . . . .	. 2 oz.
Linseed oil . . . . .	. 1 pint.

303. *Anæsthetics.*

Anæsthetics, such as chloroform and ether, are somewhat allied to narcotics; but possess in addition the wonderful property of causing temporary insensibility to pain and external impressions. Although at present but little employed in Veterinary practice, their use will probably become more extended.

304. *Tonics.*

Tonics are agents, which increase the general tone and vigour of the system without producing any sudden reaction. They are supposed after being first taken into the circulation to act through the nervous system on the contractile involuntary muscular fibres of the alimentary canal and circulatory system, thereby inducing a more healthy state of primary and secondary nutrition.

They increase the appetite, the fulness and firmness of the pulse, the activity of all bodily functions and muscular power. Preparations of iron appear to be especially useful in improving the condition of the blood by increasing the amount of iron contained in that fluid.

These beneficial effects however are only produced, when the system has need of such artificial stimulus. When given to healthy animals tonics produce constitutional disturbance and ill health.

They differ from diffusible and other stimulants in that their action is but slowly established, whilst their effects are tolerably permanent, and their administration is not succeeded by subsequent depression.

Tonics, especially mineral tonics should not be given to horses except under the advice of a well qualified Veterinary surgeon. Even in the human subject great care is required in their administration; but they may be more safely given, because the effect, which they are producing, can be ascertained daily by enquiry from the patient. In the horse however we have not this advantage. We may watch for, but we cannot positively ascertain their effect, until perhaps they have produced a marked result, either for good or for evil.

The medicinal tonics in ordinary use are divided into the two heads of mineral and vegetable. The first named comprise salts of iron and copper, disulphate of quinine, and arsenic. They are generally given with the food. The vegetable tonics in common use are infusions of gentian, quassia and cinchona. Ginger, aniseed and other aromatics have also a slight tonic effect. Mineral are far more powerful than vegetable tonics.

The cordial balls so much patronized by grooms generally



contain as their principal ingredient some mild tonic, such as gentian, cardamon seeds, etc.

The really best tonics for the horse, except after seriously debilitating illness, are good fresh cool air, well regulated exercise, good feeding and good grooming.

Of mineral tonics the ordinary dose may consist of—

Sulphate of Iron, 1 to 2 drachms with 2 to 4 drachms of Ginger,

or

Sulphate of Copper  $\frac{1}{4}$  to 1 drachm with tincture of Gentian 2 to 4 drachms.

or

Arsenious acid . . . . . 5 grains.

Though the above are the ordinary doses, yet it must be remembered, that Mineral tonics are very powerful and even dangerous medicines, unless their effects are closely watched. Hence the amount and frequency of the repetition of the dose may often require to be varied under the ever changing circumstances of the patient.

Of Vegetable tonics the ordinary doses are—

Quinine  $\frac{1}{4}$  to 1 drachm, dissolved in a few drops of sulphuric acid and a pint of water,

or

Oak bark 2 to 3 drachms made into a ball with treacle and bran,

or

Tincture of Gentian 1 to 2 ounces in a pint of water.

In some cases the above quantities may be doubled.

Though in a far less degree than mineral, Vegetable tonics are powerful for good or for evil, and the effects, which they are producing, require to be carefully watched.

### 305. *Blisters.*

Blisters by means of their irritant action produce inflammation of the true skin, and, as a result, effusion of the watery parts of the blood. This effusion appears in the form of vesicles or blisters, which raise up the cuticle from the skin underneath.

Blisters are used either as local stimulants; or as irritants with a view of causing an altered, and it may be a healthier action; or as counter-irritants.

When the first or mere stimulant action is desired, the blistering liquid is applied sparingly. By such stimulation more blood is brought to the part affected, and increased action is the result. With this view blisters are applied to indolent wounds and ulcers, to parts from which the hair has fallen off, and to the coronet in order to stimulate the growth of the hoof. When an irritant effect is desired as in some cases of sprains of tendons or ligaments, the blistering liquid is applied more freely. When counter-irritation is sought for, the liquid is applied freely over a considerable extent of surface.

The agents in use for the purpose of producing stimulation, irritation or counter-irritation are of various degrees of severity from the temporary superficial redness caused by simple friction to the deep and severe action of the actual cautery.

Irritants, under which are included all classes of blisters, are much used in Veterinary practice and are so important, that we deem it necessary to devote a separate chapter to the consideration of their action and uses,—to which the reader is referred for further information on this subject. See Chapter XIX.

### 306. *Caustics or Escharotics.*

Caustics act by chemically decomposing solid tissues and the fluids. This action destroys the vitality of the part. They are therefore much used in cases of unhealthy granulations, otherwise called proud flesh.

Although they destroy the structure, with which they come in immediate contact, yet they cause irritation and increased action in the adjacent parts. Hence they are often made use of for the cure of indolent wounds and ulcers.

Some of them possess the property of uniting with albuminous matters, which renders them effectual in coagulating blood and thus stopping hæmorrhage, and likewise in producing an eschar or scab over painful or irritable sores or wounds.

Caustics differ much in intensity. Those in common use are nitrate of silver, otherwise called lunar caustic, bluestone or sulphate of copper, sulphate of iron and zinc, sulphuric and hydrochloric acids, arsenic, corrosive sublimate, terchloride of antimony, and the hot iron or actual cautery. These agents are apt to be much abused, being frequently applied in too

strong a form or in too great quantities. Inexperienced people in their desire for a decided effect too often forget the delicate nature of the living structures, with which they have to deal, and the pain which such rough treatment gives.

Equable well applied pressure, though not a caustic, deserves to be mentioned in this place as a valuable agent in repressing unhealthy or excessive granulations.

Nitrate of silver is the most convenient application for repressing too luxuriant granulations, or for promoting healthy action in a sore. Corrosive sublimate is frequently used with advantage in quittor to promote healthy action in the sinuses. Red precipitate induces healthy action in a sore. Nitric acid applied by means of a piece of tow at the end of a stick is used in fungus on the sole of the foot.

### 307. *Astringents.*

Astringents partake, though only in a modified degree, both of the action of caustics and tonics. Like caustics they combine chemically with albuminous and watery matters, whilst like tonics they act on, brace up and constrict muscular fibre.

When given internally they are useful in arresting excessive secretions of the mucous membranes and in bracing up relaxed parts. Hence they are often given in cases of diarrhœa.

When applied externally, they are beneficial in several ways. They suppress excessive secretions, and hence hasten the formation of healthy cicatrices and promote the process of healing generally. They check the formation of unhealthy granulations; whilst moreover their constricting action renders them serviceable in reducing superficial inflammation, such as that arising from slight contusions, from inflammation of the mucous coat of the eye, etc.

Internally opium, catechu, sulphate of zinc, acetate of lead, and rice water are administered. In profuse staling iodine has a very marked effect.

For external cases alum, the acetate of lead and zinc, and sulphates of zinc, iron and copper are used. Ice, cold water and cold generally, though they have no chemical effect, deserve places among astringents by virtue of their action in bracing

up muscular fibre. All caustics, if much diluted, have an astringent action.

For an astringent ointment equal parts of burnt alum and chalk, or of alum and pipeclay answer particularly well. In cases of indolent sores an ounce of sulphate of copper to a pint of water may be used.

An astringent lotion may be made by dissolving in water as much powdered sulphate of zinc or acetate of lead as it will take up; or equal parts of the above may be dissolved together. The lotion may be reduced in strength by adding water according to the nature of the wound, to which it is to be applied. An ounce of salt dissolved in a pint of water also forms a very useful mild astringent lotion.

### 308. *Demulcents.*

Demulcents have a purely local action. When taken internally they form a coating, so far as they reach in an undiluted form, to the mucous linings, and protect them from irritation. In sore throat for instance in ourselves we readily recognise the benefits of demulcents in protecting the mucous lining of the throat from the irritating effects of cold raw air. They are also serviceable in preventing acrid secretions from coming in contact with delicate and irritable surfaces. Hence they are given in cases of diarrhoea.

Demulcents are made either of linseed boiled to a jelly and mixed with the food, or by pouring boiling water on the seeds in the proportion of one pint of water to an ounce of seed. The latter must be left to stand till cold, when a thick solution will be obtained.

### 309. *External dressings.*

External dressings in cases of wounds are useful in protecting the parts from the irritating effects of the air, of flies, etc.; and secondly in lowering the temperature of superficial inflamed parts.

For the first-named purpose cotton wool or strips of cotton dipped in collodion, or a rag wetted with goulard lotion or cold water answer well. Carbolic acid made into a paste with chalk, or collodion applied over the part with a camel's hair brush will

often be found useful in forming an artificial eschar over a sore. For the second-named purpose a rag kept wet with water or with a refrigerating lotion may be used.

To prevent attacks of flies, which in hot weather are especially apt to be troublesome, the parts may be lightly smeared with spirits of tar, naphtha or diluted carbolic acid. In hot climates much of the success in treatment of wounds and sores depends on keeping off flies. Maggots in a wound will be best got rid of by dressings of equal parts of spirits of turpentine and oil.

Under the head of external dressings are also included the applications used for mange, ringworm, lice, etc. These will be given under the heads of the diseases to which they respectively refer.

Digestive ointments, for which some recipes will be found in the next paragraph, are also much employed; but the benefit derived from their use is questionable.

### 310. *Digestive ointments.*

Turpentine Liniment is much employed as a rubefacient, and as a digestive ointment on abraded surfaces. It is usually made as under.

Oil of Turpentine . . .	1 part.
Olive oil. . . . .	4 parts.

Compound Liniment of Turpentine is used, when a more stimulating effect is desired.

Oil of Turpentine . . .	8 oz.
Camphor. . . . .	1 oz.
Soft soap. . . . .	4 oz.

To be shaken together till mixed.

### 311. *Diluents.*

When dissolved in a large amount of water demulcents act as Diluents, which, as their name indicates, dilute the blood and other secretions. They are useful in certain diseases in diminishing the irritating properties of unhealthy secretions. In irritability of the bladder for instance they are serviceable in diluting the urine and thus diminishing irritation in the mucous lining of that organ.

312. *Emollients.*

Fomentations and Poultices, otherwise termed Emollients, by virtue of their heat and moisture soften, relax and soothe the parts, to which they are applied. Hence they are used in cases of recent sprains, in colic or gripes, in enteritis, in bruises and in all such cases. They are also serviceable in cleansing wounds, in which dirt or gravel may have lodged.

But simple as they are, Emollients may be used too freely or for too long, or until they unduly relax the parts, or in the case of wounds induce undue effusion and suppuration and in some cases excessive granulations.

The lymph fluid poured out from the adjacent healthy structures is the material intended by nature for the cementing of wounds and for the repair of lacerated structures. From it the muscles, skin, bones and all other parts are built up; and hence in the treatment of wounds care must be taken not to interfere with the reparative material or ignorantly remove it.

The simple rule appears to be, that Emollients are useful in the first instance in reducing the inflammation, and may in many cases bring about resolution. Or if the progress of inflammation cannot be checked, they may be advantageously continued with the view of bringing on the processes of effusion and suppuration. But as soon as this action has been induced, the emollient should be discontinued, because the object of its application has been attained.

313. *Poultices.*

Poultices intended for the special purpose of giving warmth to a part are usually made of hot bran. Those intended for relaxation may be made of equal parts of moist bran, linseed meal and olive oil; or of boiled carrots or turnips mixed with bran. For ill conditioned sores linseed answers best. If a sore is painful, opium may be added to any of the above. To soften the horn in inflammation of the feet, vinegar may be added to the bran. A poultice may be made an astringent dressing by the addition of sulphate of zinc.

Poultices, though very convenient in the human subject, are not equally applicable in the horse, because they are not easily

fixed except on the feet. A poultice, unless made large, dries too rapidly and is then apt to cause irritation instead of soothing. On the other hand if made large, it is heavy and difficult to secure. The poultice must not be tied so tight, as to arrest the circulation or to leave a mark. With this view a broad tape or a piece of list should be used instead of a string. An old stocking with part of the foot cut off makes a good poultice bag for the lower part of the leg.

The substance, of which the poultice is intended to be made, should be steeped in hot water in a cloth. The water must then be permitted to drain off.

#### 314. *Fomentations.*

Hot water makes the best fomentation, and is only open to the objection, that its use demands from servants an amount of time and trouble, which they are not very willing to give, unless closely superintended. Directions as to the mode of applying fomentations have been given in the chapter on nursing.

#### 315. *Spongeopiline.*

For sprains and bruises, when the skin is not broken, a thick woollen substance covered with oilcloth, called *Spongeopiline*, which is manufactured for the purpose, forms a good, but still inferior, substitute for the more troublesome operation of fomentation. It should be soaked in hot water, and on account of its thickness and impervious covering will long retain both heat and moisture.

#### 316. *Cold applications.*

Cold Applications resemble fomentations in so far as that their action is local, but in other respects their action is diametrically different. They constrict, harden and brace up the parts, to which they are applied. They reduce the calibre and increase the tone of the distended or relaxed superficial blood-vessels, rouse them to increased action and excite them to absorb the effused products of hyperæmia. They also lower the heat of the part, to which they are applied. Hence their value in the treatment of sprains after the first heat and tenderness have passed away, and also in reducing bruises and removing simple superficial circumscribed inflammation.

Of cold applications cold water is the most common and convenient. Poured from a height it is sometimes specially effective. Its temperature, if need be, may be lowered by dissolving in it ice and salt, or a mixture of equal weights of common salt, nitre, and muriate of ammonia. Vinegar is sometimes mixed with the water, and is useful where an astringent and refrigerant effect is desired. Powdered ice is also a valuable means of abstracting heat. An ingenious india-rubber apparatus is now made for allowing cold water to trickle down over any required part.

### 317. *Cooling drinks.*

Cooling and refrigerant drinks, though less commonly used in Veterinary than in human practice, are refreshing and sometimes palatable to sick animals. They often also exert a slight tonic action, and generally in addition increase the secretions of the bowels and kidneys.

Cooling drinks are made by dissolving in water saline matters such as 4 drachms of nitre, or cream of tartar, or 4 ounces of the solution of acetate of Ammonia in a gallon of water. Or acids such as two or three ounces of vinegar, or one or two drachms of hydrochloric acid may be mixed in the above quantity of water. Many horses however will refuse the water when so mixed.

### 318. *Cooling lotions.*

Acetate of Ammonia . . . . .	4 oz.
Spirits of Wine . . . . .	4 oz.
Water . . . . .	8 oz.

Mix and keep the part wet with a rag.

or

Sal Ammoniac . . . . .	1 oz.
Vinegar . . . . .	4 oz.
Spirits of Wine . . . . .	4 oz.
Water . . . . .	8 oz.

Mix the Sal Ammoniac and Vinegar together, and then add the Spirits of Wine and the water.

or

Sugar of Lead . . . . .	$\frac{1}{4}$ oz.
-------------------------	-------------------



Vinegar . . . . .	2 oz.
Water . . . . .	1 quart.

319. *Alterative balls.*

By slightly provoking the action of the excretory organs Alteratives are sometimes useful in enabling the system to rid itself of any waste materials or matters, which if retained might cause disturbance of health.

They may be made of—

Nitre, Black Antimony, and Sulphur, 2 drachms each.

or

A mass may be made of—

Aloes in powder 4 drachms, Soft soap 4 oz., Linseed meal and treacle 24 oz.

or

Aloes in powder 8 drachms, Soft soap 8 oz. Linseed meal and treacle 16 oz.

Dose of either of the two latter 1 oz.

320. *Febrifuges.*

Camphor . . . . .	1 drachm.
Nitre . . . . .	2 do.

Made into a ball.

or

Nitre . . . . .	2 drachms.
Epsom salts . . . . .	1 to 4 do.

Dissolved in a pint of water.

321. *Fever balls.*

Camphor . . . . .	Half a drachm.
Nitrate of Potassa . . . . .	2 drachms.

Mixed in treacle and linseed meal.

322. *Fever or cough balls.*

Aloes . . . . .	1 drachm.
Nitrate of Potassa . . . . .	2 do.
Extract of Belladonna . . . . .	Half to one drachm,

according to the size of the horse. To be mixed with tar into a ball.

### 323. *Disinfectants and deodorizers.*

True disinfectants act chemically by decomposing noxious gases and organic matters. Such are chlorine and its compounds, sulphurous acid, Macdougall's disinfectant, Condy's fluid, chloride of lime and soda, carbolic acid, etc. Their action is produced by their affinity for hydrogen, which is a constituent of most of the deleterious matters found in the stable. They appropriate to themselves this constituent, and by this means break up the poison. Most disinfectants are also deodorizers.

Deodorizers generally, as distinguished from disinfectants, act mechanically. They have an affinity for certain compounds floating in the air, and imbibe and absorb them. Such are sawdust, powdered wood charcoal, plaster of Paris, sulphate of iron, gravel, sand, and permanganate of potassa.

Deodorizers may under some circumstances become so overcharged with noxious matters, that they may of themselves voluntarily give them off. Earth for instance, which is a most valuable deodorizer, may become so loaded with impurities as to become stinking. Similarly disinfectants can only combine with a certain proportion of noxious gases or organic matters, and then become inert and valueless.

Along with plenty of fresh air and due regard to cleanliness disinfectants and deodorizers are useful means of purifying the air of stables and also in neutralizing those noxious emanations given off from the bodies and breath of diseased animals, which, if undiluted or undestroyed, may become fruitful sources of diseases. It must never, however, be supposed that they supersede or even diminish the necessity for adequate ventilation and scrupulous cleanliness.

### 324. *Antiseptics.*

Antiseptics are agents used to prevent or hinder putrefaction. According to modern views Putrefaction is excited or occasioned by living microscopical animalculæ or plants, which floating in the air feed upon and decompose dead animals and vegetable substances.

The class of medicines termed antiseptics act as poison on

these bodies and destroy their activity. They check that slow breaking up of organized bodies, which is termed putrefaction by destroying its causes. Sulphurous acid, common salt, astringent metallic salts, vegetable substances rich in tannin, sugar, spirits, creasote and pitch oils, and carbolic acid are the antiseptics in common use.

Antiseptics are used in veterinary practice in the treatment of unhealthy sores and wounds, and occasionally with the view of arresting caries and gangrene.

They were at one time given internally in the belief that they counteracted general putrescency of the solids and fluids. But they are not now administered for such purposes, as it is well known that putrefaction never occurs except in such organized matter as has passed beyond the pale of vitality.

#### 325. *Mode of delivering a ball.*

There is a good deal of knack in delivering a ball. It should be delivered by the hand, not at the end of a stick or by a balling gun. The tongue should be slightly drawn out and pressed to one side by the left hand of the operator, but it should not be pulled far out of the mouth. The head should be raised, whilst the ball is being put into the mouth; but the moment the ball is at the root of the tongue, the head should be let down level with the body, because it is only in that position that the horse can naturally perform the act of swallowing.

The head should not be let completely down, because in that position the skin and muscles of the neck are so relaxed that the passage of the ball down the throat cannot easily be watched. The downward passage of the ball is best seen on the near side, because the gullet lies towards that side. If the ball does not go down at once, a gulp of water or a handful of grass should be given. The throat must not be rubbed or pressed upon with the view of assisting the passage of the ball. Any such "assistance" will probably induce cough, and cause the ball to be ejected.

To those who have not had much practice a balling iron is useful, because it prevents the possibility of injury to the hand from the horse's teeth.

*326. Mode of giving a drench.*

A proper drenching bottle should be provided. In its absence a soda water bottle will answer pretty well. The horse's head must be slightly elevated, and then the fluid should be poured down the throat very slowly. The head may, if necessary, be raised by means of a nooze in the mouth, attached at its upper end to the prong of a stable fork. At the slightest sign of coughing the head must be released. Many drenches, it must be remembered, are of such a nature as to cause great irritation, if even a very small portion goes the wrong way.

A practice existed some years ago, and may perhaps continue even in the present day among farriers, of giving drenches through the nose. It is both injurious and dangerous, and should be strictly prohibited.

## CHAPTER XVIII.

### INFLAMMATION.

327. *Theory of inflammation.* 328. *Nature of inflammation.* 329. *Causes of irritation.* 330. *Effect of irritation on the part affected.* 331. *Phenomena of inflammation.* 332. *Arrest of the circulation at the inflamed part.* 333. *Original seat of the stagnation.* 334. *Changes, which occur in the blood after leaving the seat of inflammation.* 335. *Effects, which result in the neighbouring parts from the stagnation of the circulation at the inflamed part.* 336. *Effect of inflammation on the general circulation.* 337. *Fever.* 338. *Effect of inflammation on the nutrition of the part.* 339. *Local, diffused, and specific inflammation.* 340. *Acute, sub-acute and chronic inflammation.* 341. *Signs of inflammation, when established.* 342. *Pain.* 343. *Redness.* 344. *Heat.* 345. *Swelling.* 346. *Throbbing.* 347. *Constitutional symptoms.* 348. *Shivering.* 349. *Symptoms, indicative of the locality of the part attacked.* 350. *Sthenic and asthenic types of inflammation.* 351. *Results of inflammation.* 352. *Resolution.* 353. *Second result or effusion.* 354. *Third result or formation of lymph and adhesion.* 355. *Fourth result or formation of pus, otherwise called suppuration.* 356. *Fifth result or ulceration and mortification.* 357. *Treatment of inflammation.* 358. *Treatment of the primary disease, or disturbance of function in the part affected, otherwise called the inflamed part.* 359. *Treatment of inflammation, when established.* 360. *Treatment of acute local inflammation.* 361. *Treatment of sub-acute local inflammation.* 362. *Treatment of chronic local inflammation.* 363. *Treatment of diffused inflammation.* 364. *Treatment of sthenic inflammation.* 365. *Treatment of asthenic inflammation.* 366. *Later stages of sthenic and asthenic inflammation.* 367. *Inflammation seldom fatal.* 368. *After effects.* 369. *Treat-*

*ment by depletives and violent counter-irritants.* 370. *Specific inflammations.* 371. *Curative inflammation.*

327. *Theory of inflammation.*

From the very earliest times the subject of Inflammation has occupied the attention and excited the interest of the Medical inquirer; and the treatment of disease in general has always been largely dependent on the views, which have been current at the time in regard to this particular affection. The treatment of Inflammation itself has of course followed the ideas entertained as to its nature and causes.

Until within the last fifty years the state known as Inflammation was universally regarded as one of exalted action and increased nutrition of the part affected. Hence depleting remedies were in repute. The seat of the disease was supposed by some to be in the blood, whilst by others the blood was regarded as the food and sustenance of the disease. Hence bloodletting was a favorite practice, whilst in internal attacks violent irritants or blisters to the skin were also freely employed with the view of withdrawing the blood from the interior to the surface. (Abridged from Bennett on the Practice of Medicine.)

These views gradually gave way to the idea, that nervous irritation at the part affected was the primary cause;—that collapse of the power of the nervous system of the part rapidly supervened on the previous nervous exaltation;—that *then* the vessels deprived of their usual nervous stimulus lost their contractile energy, and were unable to contract upon and propel forward the current of the blood;—that from this cause stagnation of the blood followed, and congestion was induced;—whilst from the congestion constantly increased by the fresh supplies of blood propelled into the part by the action of the heart arose the well known results of the disease. The vessels became overloaded and over-distended, and in consequence the watery parts of the blood, followed in some cases by the fibrinous materials, passed out through the coats rendered thin by over-distension,—producing according to circumstances effusion of serum, exudation of lymph, suppuration, mortification etc.

With the occurrence of these views a great change took place in the treatment. Bleeding, strong depletives, and violent

irritants or counter-irritants fell into disuse; and the object sought was to improve the tone of the system and of the part with the view of enabling nature to regain her power and restore tone, and thus bring about restoration of the usual healthy current of the circulation. Mild irritants were therefore applied externally to the neighbourhood of the part attacked, and diffusible stimulants were given internally.

These views in regard to the theory at least of the disease have again been of late years modified; but the treatment indicated above is still in a great measure applicable.

Much difference of opinion still prevails as to the exact nature and causes of Inflammation, and as to the precise reasons of the various changes which occur in the tissue affected, in the blood, and in the neighbouring parts. If the reader wishes to investigate thoroughly this the most debatable subject in medicine, he may consult the learned works of Goodsir, Virchow, Bennett, Lister, Aitkin, Paget and others.

Avoiding as far as possible all minute details and doubtful points, now under eager discussion among medical men, the Author hopes to be able to trace out intelligibly, but very briefly, the broad principles and views now generally entertained in regard to Inflammation.

---

The Vital principle or seat of vital activity was long supposed to reside in some one organ or tissue,—in the brain as some thought, or in the blood as others thought, or in the nervous system or elsewhere. It was supposed that there was some one central point or organ, from which all motion, activity and growth, all life in short was generated,—that each part derived its vital action from that centre,—that parts or tissues in themselves, as apart from their relation to that centre, possessed no power of motion, activity, growth or development.

These views have given way to a belief, that a vital principle, a power of activity, a power of selecting and adapting the various constituents of the blood for its own use, a power of growth and development, exists inherently in each tissue.

Whether the living power of the tissue resides in its cells, as some think, or in its molecules as others think, is not necessary to discuss in this place. It is a sufficiently well ascertained

fact, that a vital power, a power of growth and multiplication does exist in the ultimate elements of each tissue.

Except as regards the inherent vitality and power of self-action there is no great difference between the views now and those formerly entertained as to the growth of new matter and nutrition. By the cells, as is well known, the various tissues of the body are built up and nourished. The blood is the food of the cells. From it in each tissue they extract those special nutrient particles, which are essential to their growth, multiplication, development and life,—much in the same way as the cells of flowers select the colouring matters, which they require.

But as regards the nature and treatment of inflammation, the belief now held, that each tissue has in itself a vital power, has led to the modification of many of the ideas formerly entertained as to that disease. It has caused it to be regarded more as a local and specific affection than as a constitutional disturbance. It has likewise enabled several of its phenomena to be accounted for, which were previously inexplicable.

### 328. *Nature of inflammation.*

Irritation is the starting point of the state known as Inflammation. From some cause or other the part falls into a state of irritation. Irritation acting on the part, either directly or through the medium of the blood, causes it to undergo alterations as regards the composition, constituents and arrangement of its cells, which enable them to attract to themselves and to absorb a larger quantity of matter than usual, and to transform it according to circumstances. It also alters the relations of the cells to the neighbouring parts, whether blood-vessels or other structures.

Inflammation may be said to have begun from the moment, that this increased absorption of matters into the tissue takes place, and the further transformation of those matters commences.

### 329. *Causes of irritation.*

All irritation may in a certain sense be said to be dependent on the nervous system. An external blow for instance produces irritation and pain through the medium of the nerves of the



part. Nerves may however produce irritation and pain from causes other than external.

Hence the irritation in the tissue, which produces its altered vital action, may in general language be said to be due to nervous influences. Much that concerns the nervous system, and the causes and agencies which influence it, is still a sealed book to the medical inquirer. We know however that many causes elevate it, whilst others depress it and some even to the extent of paralysis. We know also that prostration generally supervenes very rapidly on nervous excitement. This latter fact is very important in regard to the nature and treatment of inflammation.

### 330. *Effect of irritation on the part affected.*

The part directly affected by the irritation is the tissue itself. The blood is only indirectly affected from the changes, which occur in the performance of function in the tissue. The cells under the influence of irritation, or in other words under the influence of the disturbance of their normal functions absorb and appropriate material from the blood in greater quantity and in an altered way to what they would do in health; and again they transform the material so taken up into matters different to what they would do in health. Hence the nutrition of the part is altered,—it may be increased, or it may be diminished; and as a further result, the condition of the other tissues connected with the part is also altered.

Among other results of the functional disturbance in the tissue is an alteration in the character of the blood.

### 331. *Phenomena of inflammation.*

Before proceeding further, we must turn aside for a moment to consider the phenomena of inflammation. The various changes in the circulation of the part are well seen on irritating the transparent vascular membrane of the web of a frog's foot. The 1st effect is contraction of the channels of the smaller vessels and increased rapidity of the circulation. 2ndly. The same vessels become enlarged, and the current of blood is slower, though regular. 3rdly. The flow of blood becomes irregular and oscillates. 4thly. The current almost ceases and

the vessels are distended with coloured corpuscles. 5thly. If the stagnation be not relieved, the serum will be exuded through the walls of the vessels; and perhaps ultimately by reason of ruptures occurring in the over distended coats of the vessels the red particles of the blood may pass out.

332. *Arrest of the circulation at the inflamed part.*

In the inflamed part the circulation is to a certain degree arrested,—to a greater or less degree according to various circumstances. This arrest is due 1st to an altered vital relation between the tissues and the blood; 2nd to increased viscosity or adhesiveness of the blood in the part; 3rd to diminished action of the vessels themselves, owing to nervous prostration, on account of which they cease to assist in the function of circulation; 4th sometimes to a mechanical impediment, such as agglomeration of the corpuscles, a foreign body, or a clot of fibrin; 5th to a tendency in the vessels themselves to become dilated or varicose at parts, and contracted at other parts.

333. *Original seat of the stagnation.*

The various tissues in health derive their nutriment from the blood contained in the capillaries or minute vessels, which permeate their structure. Hence in disease the disturbance of the regular functions of the tissue is first felt in those vessels. Hence again the blood contained in them is soonest affected and altered in character. Hence the stagnation or “stasis” of the circulation commences in them earlier than in the larger vessels.

334. *Changes, which occur in the blood after leaving the seat of inflammation.*

There is stagnation and sometimes complete arrest of the blood in the inflamed part. In that part the blood, as stated above, is viscid and altered in its character. It leaves the part but slowly. The change in its character has been produced by the action of the diseased tissue on it. As soon as it gets free from that morbid action, it rapidly regains among the healthy tissues its fluidity and proper consistence. The vital processes, by which nature restores the blood in a great degree, but per-

haps not entirely, to a healthy condition are difficult to explain. An illustration may serve better than an explanation. If a clear stream runs through a muddy pond, it will issue out from it somewhat disturbed and thick ; but after again running a short distance over a gravelly bottom and exposed also to the wholesome influence of oxydisation from the air, it will soon be as clear as ever. Again it must be remembered, that unless the seat of the inflammation is very extensive, the amount of blood, which has become altered in its character from the action of the diseased tissue, is very small, when again mingled in the mass of the general circulation.

335. *Effects, which result in the neighbouring parts from the stagnation of the circulation at the inflamed part.*

But around the inflamed part there is an undue and unusual accumulation of blood. This accumulation is not in itself primarily a disease. It is simply the mechanical result of the stagnation of the blood at the inflamed part. The heart continues in its usual state of activity and propels the blood forward through the various channels of the circulatory system ; but the blood, which would in due time come to and pass through the inflamed part, is necessarily arrested by the stagnation and congestion, which has already taken place at the seat of the disease ; and consequently the vessels around the stagnation are dilated, and contain more blood than natural. As the current of blood continues to flow into the neighbouring parts, the vessels become more and more overloaded, congested and dilated. Hence also the strong and heavy throbbing felt in the arteries leading to the part.

It is not however to be supposed, that there is complete arrest of the circulation in those parts. The vessels surrounding the inflamed part with their innumerable ramifications enlarge and thus permit to pass through them a considerable portion of the blood, which in health would pass through the vessels at the original seat of the disease. The vessels on the sides may however become so much paralysed from over distension, that their contents also may almost cease to flow, and thus the area of the disease may become extended.

As however the seat of the inflammation is usually among

the capillaries, which have innumerable ramifications in every direction, the check on the circulation is less than might at first sight have been expected, because collateral circulation is so readily established.

The undue accumulation of blood thus arising we shall hereafter term "Hyperæmia."

### 336. *Effect of inflammation on the general circulation.*

The general circulation is but little affected. The hyperæmia in the surrounding parts is due to the simple mechanical cause detailed above.

If however Fever supervenes, as it usually does in all serious and extensive attacks, the circulation will be quickened, sometimes to an excessive degree.

### 337. *Fever.*

If the hyperæmia be excessive, or if the pain attending the original attack of inflammation be great, or if the patient be very irritable, or if the part attacked be very sensitive, we may expect symptomatic Fever to set in.

Fever is general nervous irritability, from which arises a quickened state of the circulation. The pulse in consequence is always affected to a greater or less degree, and increased in frequency. The respirations are increased, and so also is the heat of the body. Fever is generally ushered in with shivering and accompanied with thirst.

### 338. *Effect of inflammation on the nutrition of the part.*

The effect on the nutrition of the part will be very varied according to the degree of the disturbance of the functions of the tissue affected, the amount of hyperæmia in the surrounding parts, the health and condition of the patient, and on some other circumstances. The nutrition may be excessive, as indicated in some cases by an over-rapid growth of granulations; or it may be diminished, sometimes to an excessive degree, as indicated by a tendency to ulceration. Again the products poured forth may be unhealthy, or they may be available for the repair of lesions. In some cases the disturbance of function in the tissue

may be so great, as to induce mortification or death of the part.

339. *Local, Diffused, and Specific inflammation.*

Inflammatory attacks are divided into Local or circumscribed, Diffused, and Specific. The disease is said to be Local, when it attacks an organ or definite part of the body. The effects produced on the system will be severe or otherwise according to the importance of the organ attacked and other circumstances. Inflammation is said to be Diffused, when it extends over a large tract of tissue, such for instance as the cellular tissue, or when it has no tendency to become circumscribed. Constitutional disturbance in a greater or less degree always attends diffused inflammation. Specific inflammation is the term applied to those cases, which are caused by animal or blood poisons.

The expression often used of "general" inflammation is not strictly correct. It is simply impossible that all the vessels can at one and the same time contain more than their usual quantity of blood. What is termed general inflammation is in reality fever attended by a quickened state of the circulation.

340. *Acute, Sub-acute, and Chronic inflammation.*

Inflammatory attacks are also usually divided into the three heads of Acute, Sub-acute, and Chronic.

When the attack is sudden in its origin, violent in its action, rapid in producing its effects, and attended by fever, it is said to be Acute. Acute attacks are seldom of long duration.

It is said to be Sub-acute, when the symptoms mentioned above, are less marked. Such attacks are often obstinate and prolonged, and in many cases produce disastrous changes of structure.

Chronic attacks partake of the nature of sub-acute. The name has reference to the abiding nature of the attack rather than to any other features.

No sharp line of demarcation can however be drawn between these degrees of inflammation. They glide insensibly one into the other.

341. *Signs of inflammation, when established.*

From the consideration of the theory and primary stage of

inflammation, we now turn to the consideration of the disease, when it has established itself in a part.

The principal and usual signs in the part are hyperæmia, pain, redness, heat, swelling and throbbing. The whole or any part of these symptoms may be present. The first or hyperæmia has been already dwelt upon. We therefore pass on to the next, namely Pain.

#### 342. *Pain.*

The pain varies very much in different structures. Some are more sensitive than others, but as a general rule the pain is least, where the parts are capable of yielding and swelling; and greatest, where they are tense and firm, as in bones, tendons and ligaments; or where the part, though soft in itself, is enclosed in unyielding structures, as is the case in regard to the interior parts of the foot. Hence many parts, which are ordinarily insensitve, become exceedingly painful under inflammation; and fever may be expected to supervene, when such parts are attacked. The pulse for instance is often more affected in laminitis than in many other diseases.

#### 343. *Redness.*

Except in the visible mucous membranes, such as those of the nose, mouth, eyes, etc., we cannot see the redness on account of the hair, with which the skin is covered. The redness is due to the greater quantity of blood contained in the vessels of the part affected and sometimes also at a later stage to extravasation of the colouring matter of the blood into the neighbouring textures. The redness in some cases remains long after the subsidence of the inflammation on account of the length of time, which the vessels after having been much over-distended take to regain their tone, and also because the extravasated material is but slowly absorbed.

#### 344. *Heat.*

The temperature of the part is increased both by the greater quantity of blood present in the congested vessels and also by an actual increase in the temperature of the blood at the part. There must therefore be generation of heat in the inflamed part.

This cannot be wondered at, when the great changes, which are going on in inflamed structures, are taken into consideration.

#### 345. *Swelling.*

Swelling, which is always most appreciable in the soft external structures, is due in the early stage of the attack to the distension of the blood-vessels; and it is also much increased in the later stages by the effusion and exudation, which take place through their coats.

These products, though of very different kinds, are all derived from the blood. They are, first, serum or the watery part of the blood, secondly, albuminous fluid, thirdly, coagulable lymph, fourthly, the blood itself. The swelling may be hard or may pit on pressure according to varying circumstances.

Swelling of the part necessarily accompanies every attack of inflammation, but the amount may be so small as to be scarcely appreciable. This apparent absence of swelling is particularly noticeable in bones and other firm substances.

#### 346. *Throbbing.*

Throbbing of the arteries is caused by a sort of regurgitation of the blood, which is partially arrested in its onward course by the congested state of the vessels at the seat of the disease. It is a marked sign of inflammation.

Throbbing is useful in many cases in enabling us to determine with more certainty, than we otherwise could, the real seat of the disease. For example inflammation in the interior of the foot is plainly indicated by throbbing of the plantar arteries.

#### 347. *Constitutional symptoms.*

Inflammation, when tolerably severe or extensive, tells of its existence by other signs besides the local symptoms already detailed. It soon causes constitutional disturbance, which is recognised by shivering, cold extremities, dryness of the mouth and nostrils, constipation of the bowels and diminished action of the skin and kidneys.

When the disease is complicated with or aggravated by fever, as in such cases it usually is, it will be marked by further

symptoms, namely an accelerated pulse, quickened breathing, and irregular temperature of the part at different times.

Though in its origin the disease is always local, yet in some cases the constitutional disturbance may precede the visible manifestation of the local symptoms.

#### 348. *Shivering.*

Shivering is a symptom of the greatest importance. It is generally present in the early stage of all serious attacks of inflammation. It often indicates some important change in the character of the blood, or is due to altered condition of the nervous system, or to the shock of an impending disease. No case, in which Shivering is present, should be ever neglected for an instant. Although the animal may be shivering, the skin may be hot and burning.

#### 349. *Symptoms, indicative of the locality of the part attacked.*

The symptoms vary very much according to the part attacked. In all serious cases, such as inflammation of the brain, eyes, feet, lungs, or bowels, there are special characteristic symptoms, which mark each disease. These special symptoms will be noticed hereafter under the heads of those diseases.

#### 350. *Sthenic and Asthenic types of inflammation.*

One more feature, and it is a very important feature in inflammatory attacks, yet remains to be considered.

The attack may be of a "sthenic" or of an "asthenic" type. ( $\Sigma\theta\epsilon\nu\omicron\varsigma$ , strength.  $\text{A}\sigma\theta\epsilon\nu\omicron\varsigma$ , want of strength, weakness.) This will depend partly on the cause, but mainly on the constitution of the patient. The inflammation will probably be of a sthenic type, when it affects a vigorous animal; whilst it will probably be asthenic, if the patient is of weakly constitution. Sthenic inflammation cannot be produced in a very weakly animal by any degree of nervous exaltation; but the asthenic type may be generated in any animal by causes, such as bad food, malaria etc., which lower the system.

The sthenic type is indicated by a quickened, full, and not easily compressible pulse. There is also in general thirst. If



an important internal organ is attacked, the appetite is usually lost from the first, the urine is scanty and high coloured, and the fæces are hard and knobby. But when the inflammation attacks even important structures remote from the vital organs, the appetite is often for some time less affected. In both cases there is restlessness and discomfort. The skin is hot and dry. The respiration is quickened, and the breath is hotter than usual.

Sthenic inflammation may also exist with a full and very slow pulse. In such cases it indicates an affection of the brain. The appetite often remains for some time, and occasionally the patient continues to eat in a half somnolent state.

In attacks on internal organs the duration of the sthenic stage is often very brief,—after which the disease runs into the asthenic type. The fact has a very important bearing on the treatment to be adopted in such cases. On the other hand, when inflammation of a sthenic type attacks organs, such as the laminæ, remote from the prime organs, the type may remain unaltered for a length of time.

In the asthenic disease all the vital powers are from the first greatly depressed. The case assumes, what is technically called a “low” type. The pulse is soft and compressible, weak and quick, and the volume of blood flowing through the arteries is comparatively small. The nervous power of the heart is prostrated, and it is unable properly to propel the blood through the system by strong well defined rhythms. The patient is weak and downcast. The appetite is impaired, and the animal gradually cares less and less for his food, but it is not completely lost from the first as in the sthenic attack.

Fever may be said to be present in sthenic inflammation, when the pulse, in addition to being quick, full, and not easily compressible, is also bounding; and similarly in the asthenic attack, when in addition to being soft, compressible, quick and weak, the pulse becomes *very* quick. The heart appears to be endeavouring to make up for deficiency of power in each stroke by more frequent beats.

Most of the different varieties of inflammation, namely acute, sub-acute, local, diffused and specific may be present with either the sthenic or asthenic type. Chronic inflammation

however is always, except perhaps quite at first, of an asthenic character.

The Results of Inflammation, which will now be detailed, may ensue equally from the asthenic as from the sthenic attack.

### 351. *Results of inflammation.*

Inflammation according to its degree and other attendant circumstances may result in partial or complete resolution, in effusion of serum, in exudation of fibrinous material, in the formation of lymph and adhesion, in suppuration, in ulceration or in mortification.

### 352. *Resolution.*

The most favorable termination of inflammation is resolution or simple subsidence of the congestion. In this case the blood is again set in more active motion. The cause of this effect is cessation of the irritation producing functional disturbance and the restoration of the nervous power at the original seat of the disease. The functions of the part being restored, the blood soon again flows in its regular course. The surrounding parts are then speedily relieved, and the abnormal heat, redness, swelling, etc. disappear.

The effusion is very slight, and is soon taken up by the blood-vessels and absorbents, and the parts regain in all respects their normal condition and integrity. This result is in many cases a spontaneous act of nature, but in other cases it may be brought about, hastened or assisted by art.

### 353. *Second result or Effusion.*

The second and very common result even of mild attacks of inflammation is effusion of serum or watery part of blood from the overloaded vessels into the textures of the part, producing a soft pitting swelling.

Effusion generally gives relief to the pain and more acute symptoms by unloading the over-distended blood vessels. In favorable cases the blood vessels and absorbents soon take up the effusion, and the parts are restored to their normal condition.

This however is not always the case. The original disease

may continue, and in such cases the undue amount of blood in the part must increase; and the watery effusion will then in consequence be poured out in increased quantities; or under certain circumstances hereafter to be detailed, exudation of fibrinous material and the formation of lymph may take the place of the watery effusion.

354. *Third result or formation of Lymph and Adhesion.*

If the distension of the blood vessels is great, the albuminous parts of the blood may pass out through their coats, and from it fibrin will be formed in the cells of the tissue. The material so generated is known as Lymph. Its more fluid parts are soon absorbed, and the lymph then becomes firm and solid.

Lymph, if due to sthenic inflammation, has a tendency very rapidly to become organized. None of the other fluids derived from the blood under such circumstances are capable of this change. Lymph is the material, by which wounds are repaired, broken bones are joined, and new parts of the body are built up.

Hence in some cases lymph may be useful as a means of repair; but in other cases it may be formed in structures, where from its adhesive qualities it may be a source of mischief, as for instance in the lungs, pleura and many other parts; or it may be deposited in excess of the quantity required for repair, and in this way, when consolidated, may be an evil.

Lymph however, if due to asthenic inflammation, is apt to degenerate.

355. *Fourth result or formation of Pus, otherwise called Suppuration.*

The fourth result of inflammation is the formation of Pus. Pus is formed by the transformation of the cells and nuclei of the areolar tissue into those of pus,—the nutrient matter necessary for their formation being under the diseased action of the tissue exuded from the blood.

The process of the formation of pus is known as suppuration. It is seldom attended with much pain, except when the matter is unable to gain an exit. The time required for the formation of pus is very uncertain. Sometimes it appears a few hours after congestion has set in, sometimes not until after many days, sometimes not at all.

Healthy pus is not offensive, but when the stagnation has proceeded so far as to injure the vitality of the part, the secretion is apt to become thin, acrid and offensive.

There is a marked difference between pus and lymph. Lymph consolidates, hardens and builds up the part, on which it is deposited; whilst pus on the other hand diffuses itself through the natural textures, and softens, separates and breaks them down; and either makes an exit for itself externally, or if confined burrows internally and forms abscesses.

Suppuration frequently supervenes on an undue and excessive formation of lymph. Lymph is apt to be deposited in quantities greater than required for the purposes of repair. From its tendency to accumulate and consolidate, it might, if permitted to remain, fill up and obstruct important organs and passages. Here nature ever bountiful even in disease interferes and prevents its undue accumulation by the production of pus, which breaks it up and causes its disintegration and removal.

#### 356. *Fifth result, Ulceration and Mortification.*

Ulceration generally arises from long-continued or excessive obstruction to the circulation in the part, which in consequence becomes deficient in nutrition and weak. The tissues then become softened, liquefied and degenerate, and are cast forth as dead in minute particles.

Mortification results from similar causes, but in this case parts visible to the naked eye perish and slough away. It will be seen that the two processes differ in degree rather than in kind.

#### 357. *Treatment of Inflammation.*

We shall now endeavour to sketch out the principles on which the state known as Inflammation ought to be treated. Inasmuch however as every organ and tissue in the body is liable to take on inflammation, and almost each of them has some speciality in its organization, which may under varying circumstances demand some modification in the application of any general rules; inasmuch too as inflammation is often complicated with, aggravated or modified by other diseases; and further inasmuch as inflammation, whether natural or artifi-

cially induced, is frequently a means of repair, which needs to be assisted and developed,—the reader must not expect to receive sharply defined instructions, but only a general idea of the sort of treatment necessary under the varying phases and circumstances of the state. At present however we shall only treat of inflammation as a disease. Its curative aspect will be considered hereafter.

The cause of inflammation, as stated in the beginning of this Chapter, is irritation of the tissue affected,—of its ultimate elements,—in consequence of which their normal power of selection is destroyed, and that of their attractiveness is increased. “The removal of blood by bleeding cannot alter this state of affairs, nor can other lowering remedies, except in so far as that if the inflammation be superficial and circumscribed, local bleeding may relieve the congestion ; but if exudation has occurred, it cannot relieve this result. The exudation can only be absorbed by undergoing transformation. Now any such process demands strength and is arrested by weakness.”

“The strong pulse, fever and increased flow of blood in the neighbourhood of the inflamed part are the results, not the causes of inflammation. They may be regarded as agents employed by nature for the restoration of the vital action of the diseased tissue. They may require to be modified, but no attempt must be made to get rid of them by such means as bleeding and depletives.” (Abridged from Professor Bennett on the practice of medicine.)

In treatment our aim will be 1st to check or diminish the inflammatory congestion, 2ndly when exudation has taken place, to further its removal, and 3rdly if this cannot be effected, to render its products as little injurious to the system as possible.

The treatment of inflammation may we think, be divided into two parts, namely 1st that of the primary disease, or functional disturbance in the tissue, and 2ndly that of the disease after it has established itself.

*358. Treatment of the primary disease, or disturbance of function in the part affected, otherwise called the inflamed part.*

In the very earliest stage, namely that of irritation in the

tissue or organ, the best treatment undoubtedly consists in removal of the cause, if it can be traced and found out.

When the cause is external, such for instance as a hay seed lodging in the cornea, it is both easy to see it and remove it. With the removal of the cause, the part affected will in general soon recover itself. In other cases we may see and know the cause, such as a blow, but may not be able to remove it. Knowing however the cause, we may take measures to lessen its effects. In other cases, such as inflammation of the bowels, though we cannot be perfectly certain of the cause, yet we may pretty safely assume it to be some obstruction in the intestines, and we may accordingly endeavour to effect its removal by suitable means.

In most cases however we can neither see the cause, nor find it out. Hence as a general rule we can do little more than assist nature by placing the patient in the condition most favorable for the restoration of a healthy tone in the system and part.

For this purpose in inflammation of Internal organs recourse should be had in the first instance to natural tonics. Of these the best and chief is cool fresh air in abundance. There is no other restorative at this stage to the tone of the part, to the nervous power, and to the circulation equal to this simple and easily obtained agent. With this view the patient should be promptly removed to a cool loose box and warmly clothed and his legs bandaged.

As regards feeding, the appetite is the best criterion. In attacks on some internal organs, such as lungs, the appetite is generally lost from the first; but in inflammation of some other organs the patient may be inclined to feed. Corn however should be withheld, and food of an easily digested character, such as grass, carrots, or bran mashes should be substituted for it. When the powers of digestion are enfeebled, as they always are either directly or by sympathy in serious internal attacks, food, if difficult of digestion, will not be assimilated, but will act as a foreign body, and cause further disturbance and increase of the symptoms. Still, so far or as long as the animal is inclined to feed, a fairly liberal diet may be allowed, and indeed is essential to the maintenance or restoration of the tone of the

system. Laxative diet is most suitable, and will also be useful in keeping open the bowels, which in all such attacks, probably from want of nervous power, are apt to be constipated.

If by these simple means tone can be restored, and the blood at the inflamed part can again be set in more active motion, the attack may be said to be over; and the temporary congestion of the blood or hyperæmia in the neighbouring part will soon pass away.

This favorable result however does not always ensue. The remedies, to which we have had recourse, may not succeed in restoring the normal vital functions of the diseased tissue, and the proper flow of the circulation; and we may soon have in the congestion of the blood in the part and neighbouring parts and in its altered character, a formidable, though in reality, a secondary disease.

In cases of Superficial inflammation cold applications will be useful in the primary stage in checking the flow of blood into the part by causing the capillary vessels to contract, also in diminishing the congestion, in giving more tone to the tissue and in rousing its vital powers to healthier action. In severe cases fomentations will be required in order to allay the irritation.

### 359. *Treatment of inflammation, when established.*

In the treatment of inflammation, when established, we shall have to consider 1st whether the attack is local, diffused or specific, 2ndly whether it is acute, sub-acute, or chronic, 3rdly whether it is of a sthenic or asthenic type.

### 360. *Treatment of acute Local inflammation.*

In the treatment of an acute attack of local inflammation our object is to reduce the violence of the disease.

If the part be superficial and not very extensive, cold water dressings may be applied with the view of reducing the symptoms; but if the attack be severe or deep seated, it is not probable that we shall be able to affect it sufficiently by such means. Fomentations, which act primarily by allaying irritation in the tissues, and secondarily by relaxing the coats of the vessels and thereby allowing an enlarged passage for the blood

will be needed. If by these means the irritation and subsequent congestion and hyperæmia can be reduced, the tissue affected will in favorable cases gradually recover its normal tone and vital powers, and the part will be restored to a healthy condition. If this effect cannot be produced, we shall have as a result, either effusion of serum through the over-distended coats of the vessels, or one of the other results of inflammation mentioned above.

In the treatment of internal local inflammation, the above local remedies cannot be applied ; and we shall have to consider, whether the type of the disease is sthenic or asthenic. The treatment required will be found further on under the head of Sthenic and Asthenic inflammation.

#### 361. *Treatment of sub-acute Local inflammation.*

Superficial local inflammation is seldom sub-acute. It is generally either acute or chronic. Sub-acute attacks are usually deep-seated as in joints etc. It is not possible to define any specific treatment for sub-acute cases. The nature and organization of the parts must be carefully considered. Cold dressings, which might seem to be indicated, will not answer in many cases. In sub-acute inflammation of the joints for instance, cold dressings might bring on rheumatism ; neither do fomentations answer. Dry warm applications over the region of the part affected seem to answer best as a general rule. If treatment in sub-acute attacks does not bring about restoration of the parts to health, it is probable that the disease after a time will subside into the chronic form. Sub-acute inflammation seldom produces direct constitutional symptoms, though indirectly and after a time it may induce them through the medium of the changes, which it causes in the structure of organs.

#### 362. *Treatment of chronic Local inflammation.*

Our object in these cases is to rouse the tone and vital powers of the part to greater vigour. As a local application a light blister may be rubbed on. Much attention however must be paid to improving and strengthening the general health. Good feeding, good grooming, plenty of fresh air etc. are especially needed.



Chronic inflammation is not easily amenable to treatment, far less so than the acute attack. The vital power of the diseased tissue appears to be depressed, and unable to rectify the disordered state of its functions. The inflammation is therefore lingering and abiding. It often continues for a length of time without terminating in any result. If any result does occur, it will probably be ulceration.

### 363. *Treatment of Diffused inflammation.*

Diffused inflammation may be sub-acute or chronic, but is usually acute. Inasmuch however as it generally produces constitutional disturbance, we shall have in regard to treatment mainly to consider the type of the disease,—whether it is of a sthenic or of an asthenic type. The signs by which the sthenic may be distinguished from the asthenic type, have been described above in paragraph 350.

The one type will need a very different course of treatment to the other. We shall therefore divide this subject into the treatment of sthenic and asthenic inflammation,—premising however that our remarks also apply to those cases of local inflammation, which produce constitutional disturbance, as noted above in paragraph 360.

### 364. *Treatment of Sthenic inflammation.*

In attacks of a sthenic character it is necessary in the first instance to lower the diet,—both on account of the primary disease, and of the constitutional disturbance resulting from it. There is however in general but little appetite. Aconite will be found a most valuable medicine in reducing the hardness and quickness of the pulse. It is believed to act by lowering the action of the heart, and in this way it allays the rapidity and force of the circulation, which is always increased in sthenic attacks.

Bleeding and purgatives, which in many respects would appear at first sight to be the simplest means of relieving the symptoms, must not be resorted to, (unless in very exceptionable cases) both because they unduly impair and lower the tone of the system, and because the sthenic stage often so quickly runs into the asthenic.

Extra clothing, bandages to the legs, hand-rubbing and other

means of restoring warmth to the extremities have a most beneficial effect in equalising the circulation, the balance of which is disturbed by the congestion of a large quantity of blood in one part. Good nursing in all respects is of primary importance. The need of an abundant supply of cool fresh air cannot be overstated.

Under certain circumstances, which will be detailed more particularly under the heads of various diseases, such as inflammation of the lungs, the application of mild irritants repeated somewhat frequently is useful in giving tone to the parts and in rousing the circulation.

If the bowels are confined, as is frequently the case, a saline draught made of four ounces of acetate of ammonia and four ounces of sulphate of magnesia in a quart of water may be administered in the early stage. A slight effect on the bowels may be looked for in twenty-four hours. If necessary, the dose may be repeated.

When the powers of nature begin to flag, as they generally do after a time, vegetable tonics may be administered with great benefit. When the fever, which usually accompanies the attack has subsided, mineral tonics may be given. In the later stages the bowels generally become costive from want of tone. The remedy at this period will be found to consist, not so much in the administration of aperients, as in tonics and nutritious diet, milk, etc., if the patient can be persuaded to take food.

#### 365. *Treatment of Asthenic inflammation.*

In attacks of an asthenic or low type our chief care must be devoted to sustaining, and, if possible, raising the tone of the system, which throughout is unduly and often excessively depressed. Throughout the attack diffusible stimulants, such as carbonate of ammonia may be given with the greatest advantage. The mode, in which these medicines act in such cases has been explained in Chapter XVII on the actions and uses of medicines.

After a time the patient can seldom be got to feed, but every endeavour should be made to induce him to do so by tempting his appetite with grass, carrots, skim-milk or whatever he may fancy. Vegetable tonics may be given with great advantage.

They give tone and vigour to the system, and often induce the animal to feed, when he would otherwise refuse all nourishment. If there is no fever or in other cases when the fever has subsided, vegeto-mineral tonics, such as hydrochloric acid with gentian may be administered.

Extra clothing, bandages to the legs, friction and other means of restoring and equalising the circulation, fresh air, and good nursing are of the utmost importance. Mild irritants, as mentioned in the preceding paragraph, are also sometimes useful.

### 366. *Later stages of Sthenic and Asthenic inflammation.*

Throughout the later stages of both the sthenic and asthenic attack our main object is to sustain the strength of the patient, so that he may outlive the course of the disease. For this purpose it is necessary that the powers of nature should be assisted by most careful nursing, good nutritious diet, warm clothing and bandages, and above all by an abundant supply of cool fresh air.

The results, which may ensue, are the same in all attacks of inflammation, which do not end in resolution, namely effusion of serum, formation of lymph, suppuration, ulceration, or even mortification.

### 367. *Inflammation seldom fatal.*

Inflammation *per se*, except that of the bowels, usually terminates favorably. If death eventually ensues, we commonly find that it does not occur for some days or even weeks after the attack has subsided; and even then results from the formation of extensive abscesses, hydrothorax, want of strength, or some such secondary cause.

### 368. *After effects.*

A severe attack of inflammation generally leaves behind it some trace of its effects in serous effusion, in the formation of lymph, in exudation, or in ulceration of the parts.

Thus for instance in inflammatory diseases of the lungs and air passages the effused material may impede the freedom of the respiration; in inflammation of the joints it may become consolidated and organized into bone and produce ankylosis;

in laminitis it may be deposited between the sensitive and insensitve laminæ, and may occasion an alteration of the whole structure of the foot.

The chances of perfect restoration of the parts will very much depend on the strength and general health of the patient after the results of the disease have developed themselves. If the patient has been unduly lowered by depleting measures and violent counter-irritants, it is probable that the system may not have strength and energy enough to take up the effused products, and so bring about complete restoration of the parts. But if on the other hand the strength has been carefully husbanded and sustained, we may fairly hope for a favorable result.

*369. Treatment by Depletives and violent Counter-irritants.*

The Author is aware, that the views, which he has put forward in regard to the treatment of inflammation, are not those held by many veterinarians.

Violent depletives, such as bleeding, are now pretty nigh abandoned ; but violent irritants and counter-irritants applied to external parts are still in common use. As regards the first, it is urged that the system is unable to maintain two violent actions at one and the same time, and that therefore if a sufficient amount of irritation can be established in a safe external part such as the skin, the internal inflammation will be reduced and subdued. The rising of a blister is wont to be considered a favorable symptom, being supposed to indicate that the external has vanquished the internal inflammation, and succeeded in drawing the blood from the internal organ to the surface. If on the other hand the blister does not rise, it is supposed that the internal inflammation must be very violent.

It is difficult to conceive, that any sensible portion of the blood congested in a large vascular organ, such for instance as the lungs, can really be withdrawn by any such means to the skin.

Strong blisters are also used, not so much with a view to counter-irritation, as for the purpose of rousing the diseased parts to renewed activity by sympathy with the effect produced by the irritant in the neighbouring external part. The more violent the inflammation, the stronger and more extensive,

it is argued, ought to be the blister. It is a rule in nature, that if any part can be excited to action, the neighbouring parts sympathise with it and are thereby roused to energy. On this principle it is supposed, that the blood which has collected and is stagnating in the inflamed organ, may again be set in more active motion by means of a blister applied to the skin.

From this view the author only differs as to the means taken to produce or to attempt to produce the desired effect. In his view, whilst a mild irritant repeated somewhat frequently, as recommended above, may be beneficial, a violent blister is more likely to cause paralysis of the functions of the part, than to restore tone and vigor.

Again any such violent treatment renders the patient uneasy and prevents his resting; and further the absorption of some part of the irritant into the system, which is very apt to take place, causes great prostration of the vital energies. From such prostration and uneasiness the animal will probably refuse all food.

We do not say, that an animal so treated will necessarily die; but we do say, that he is placed in a far less favorable position for recovery, than when his strength is husbanded by the avoidance of such violent measures.

### 370. *Specific inflammations.*

Specific inflammations, namely those attacks, which result from the presence of blood or animal poisons, such as glanders, farcy, ophthalmia, etc., will be treated of under the heads of the diseases, to which they refer.

### 371. *Curative inflammation.*

Hitherto we have spoken of the state known as inflammation, as a disease to be combated, rather than as regards its other form, namely as a curative agent.

Inflammation, or in other words an abnormal supply of blood, produced by irritation in the neighbourhood of a part, is necessary for the cure of all wounds (except those healed by direct union or adhesion), for the repair of fractures, and for the building up of new material to supply accidental loss of tissue.

The process, by which inflammation acts in these cases, is as follows. More blood is brought to the part, congestion ensues, and then exudation takes place through the distended coats of the vessels. Lymph is formed from the fibrinous material so exuded from the blood. Lymph, as previously stated, has a remarkable tendency to become organised. It generally partakes, when organised, of the nature of the structure into which it is exuded. Thus if a cavity in the flesh has to be filled up, the lymph when organised will partake of the nature of flesh, or if the broken ends of a bone have to be united, the lymph will knit them together and in due time become bone.

Simple as this process may seem, there are many considerations connected with it, which will be treated of in the next chapter.

## CHAPTER XIX.

### IRRITANTS.

*372. Of inflammation artificially induced. 373. Inflammation as supplemental to curative and reparative action. 374. Inflammation, as a stimulant to parts deficient in vital energy. 375. Inflammation as a stimulant or counter-irritant. 376. Inflammation as an excitant to the absorbent system. 377. Agents used to produce inflammation artificially. 378. Firing. 379. Blisters. 380. Cantharides. 381. Biniodide of mercury. 382. Setons. 383. Punching. 384. Stimulants or rubefacients. 385. Biniodide of mercury as a stimulant. 386. Iodide of potassium. 387. Mustard. 388. Ammonia as a stimulant to the skin. 389. Liniment of ammonia. 390. Friction. 391. Absorption of new growths and deposits.*

#### *372. Of inflammation artificially induced.*

Inflammation, as previously stated, may be either a diseased or a curative action.

All parts of the body are formed from and maintained by secretions drawn from the blood. Similarly all repairs, which may be required in the animal frame are built up by secretions from it.

Though the different tissues, when in a healthy state, are sufficiently nourished and maintained by secretions drawn from the usual current of blood passing through the part; yet for the purpose of effecting any extra-normal repair some degree of hyperæmia or increased vascularity is generally needed in the vessels in the vicinity of the lesion.

In this Chapter we shall endeavour to explain the advantages and means of inducing inflammation artificially in certain cases, 1st, as supplemental to the curative and reparative action;

2ndly, as a means of rousing diseased or debilitated parts to a new and healthier action ; 3rdly, as a means of producing what is usually termed counter-irritation, but which we think may be more properly regarded as stimulation ; and 4thly, as a means of exciting the absorbents to greater activity in the removal of newly formed deposits.

Blisters, firing, setons, and such like irritants may all be classed under one head, namely, as agents employed to produce artificially an abnormal amount of blood in some particular part. The *modus operandi* is the same, whichever be the agent employed.

*373. Inflammation, as supplemental to Curative and Reparative action.*

Inflammation varies much in degree. The degree best suited for the purposes of repair is neither excessively violent nor on the other hand unduly deficient. Acute inflammation is generally over violent, and the secretions produced by it, besides being unduly abundant, are frequently unfit for the purposes of repair. When on the other hand the hyperæmia is deficient, there is not material enough secreted to effect the repair. It is the medium degree, which may be termed the "active" stage, which we endeavour to produce by means of irritants, such as blisters, the firing iron, setons, &c.

When for instance parts of low vitality are injured, the assistance of the secretions derived from hyperæmia artificially induced are generally needed in order to complete the process of repair.

Let us take for example an ordinary case of injury to a tendon, a structure which is endued with but few blood-vessels, nerves or absorbents. Soon after the occurrence of the injury there is acute inflammation and much material is poured out, but of a quality unsuited for repair. We endeavour to lower this excessive action in severe cases by the use of warm fomentations, and in slight cases by the application of cold wet bandages and such like remedies.

Unless the parts are too seriously injured to admit of repair, the over-violent stage is succeeded by healthy action. As long as this "active" stage lasts, the process of repair goes on. But



it may, and in parts of low vitality it generally does cease, before complete restoration is effected. When such is the case, it becomes necessary to re-excite by artificial means active hyperæmia in the injured part in order to perfect the process of repair.

*374. Inflammation as a Stimulant to parts deficient in vital energy.*

Inflammation artificially induced is often needed to rouse to new and healthier action parts, which, even though highly organised, have become through disease deficient in vital energy. Certain kinds of ulcers for instance are in many cases best treated by exciting hyperæmia in the surrounding parts.

Again it may sometimes be beneficial to determine more blood to parts, which, though not diseased, are deficient in vital energy. For instance, if the crust of the foot is weak, much advantage often results from exciting by means of a blister hyperæmia in the coronary substance, from which the hoof is secreted.

Furthermore an irritant has often a valuable effect in rousing to a new and healthier action, not merely the part to which it is applied, but also the neighbouring structures. It is a rule in nature, that if one portion of an organ can be excited to energetic action, other portions of that organ and even similar structures at a greater distance may be roused to renewed energy.

*375. Inflammation as a Stimulant or Counter-irritant.*

Powerful irritants producing much hyperæmia are often applied to external parts with the view of relieving and reducing disease in the neighbouring internal organs.

This effect was formerly believed to be due to counter-irritation. The theory of counter-irritation is based on the idea, that the constitution is unable to sustain two violent actions at one and the same time. Blisters for instance were applied to the skin in inflammation of the lungs with the view of inducing externally a larger amount of blood than natural, and thus on the revulsive principle acting on the internal organ.

Modern theory attributes the good effect of irritants in such cases to the increased vital energy, which they excite in the

part to which they are applied and its neighbouring parts, rather than to the above-described effect of counter-irritation.

In any such case there is great reason to doubt the advisability of applying *strong* irritants. Certainly they should never be applied in the acute stage of inflammatory disease, nor indeed until all febrile excitement has been subdued. If used during the intensity of inflammatory disease they will not act on account of the part being deprived of its usual nervous energy; whilst, when reaction sets in, they may act with great violence and even produce sloughing.

Mild irritants however, when applied only to such an extent as to act as rubefacients or stimulants, are often useful on the revulsive principle in inflammatory and feverish attacks. They rouse the circulation without causing vesication, and may be repeated from time to time according to circumstances. They give tone and energy to the part, and thus may be beneficial to any organ, which from disease or low condition may have become weak. Further remarks on this subject will be found under the head of stimulants towards the end of this Chapter.

It is never advisable to apply strong irritants during the existence of fever, because such applications are in themselves a source of great irritation and constitutional disturbance, and hence instead of allaying they only add fuel to the flame.

### *376. Inflammation as an Excitant to the absorbent system.*

Mild irritants are often applied to newly formed deposits with the view of exciting the blood-vessels to greater energy in taking up the less solid portions of the new deposit. This subject will be referred to again at the end of the Chapter under the head of Absorption of abnormal deposits.

### *377. Agents used to produce inflammation artificially.*

We now turn to the consideration of the different agents used for the purpose of exciting Inflammation. Those in most common use are the firing iron, blisters or vesicants, setons, and various kinds of stimulants.

Each has its advantages and disadvantages according to the nature and circumstances of each case. These agents differ materially in the rapidity or otherwise of their action, in the

nature of the exudation which they produce, and in the amount and also in the permanence of the hyperæmia established.

### 378. *Firing.*

Firing, otherwise termed the actual cautery, is the most powerful and rapid of these agents.

On account of its more energetic action it sometimes succeeds in producing the desired effect, even after other remedies have failed. Firing has also the great collateral advantage of compelling the owner to throw his horse out of work for a considerable length of time.

On the other hand it has some considerable disadvantages. If at all severe, it produces a permanent blemish. Again its effect, though exceedingly violent, is but temporary. Nature, as previously stated, is unable to sustain any very violent action for any great length of time. In consequence it generally becomes necessary after firing to apply a blister to keep up the irritation, and thus afford nature the means and the time needed to complete the process of cure. This is particularly apt to be the case in injuries of tendons and other structures of low reparative power.

We have stated above, that only one degree of inflammation, namely that intermediate between the excessively violent and the torpid stage, is suitable for the purposes of repair. The reader may therefore ask, how does so violent an irritant as the actual cautery answer this end? This apparent contradiction however admits of explanation.

In sprains of ligaments and tendons and such like cases we do not and cannot apply the actual cautery to the seat of the disease, but only to a neighbouring part. We produce violent irritation in the outer skin, but the injured part partakes only in a modified degree of the excitement set up in its neighbourhood. Firing is simply the means by which sufficient amount of active inflammation is set up in the injured part to enable nature to complete the process of repair.

An opinion however is prevalent, that much of the benefit of firing in cases of sprains of ligaments and tendons arises from its producing contraction of the skin, and thereby forming a permanent bandage round the injured part. There are great

reasons however to doubt, whether any such permanent contraction of the skin takes place. The vitality of the skin is not destroyed by firing, and living skin is, we know, highly elastic. If the vitality were destroyed by the operation, the dead part would by the ordinary processes of nature be cast off, for no union can exist between a dead and a living portion of the body.

It is argued however, that though the vitality of the skin is not destroyed altogether, yet the new skin, which replaces that injured by the firing iron, is not true elastic skin, but a hard fibrous semi-tendinous material incapable of expansion, useful indeed in uniting the edges of the skin, which has been nearly cut through in many places,—but differing widely from the original tissue.

Admitting this to be true, we still think that there is an amount of elasticity in the portions of the skin not destroyed by the firing, which must prevent its acting as a permanent bandage. Again the leg, for a long time after the wounds in the skin caused by the operation have completely healed, remains larger than usual. Now if the vitality of the skin were really destroyed by the firing, the skin would not contract on the leg, as it gradually became finer; and therefore far from acting as a permanent bandage, it would fit rather loosely round it. We must therefore repeat our belief, that the benefit derived from firing arises from its action as an irritant.

Of all notions connected with firing the most absurd is the idea, that it may be useful as a preventive against future lameness. There are people, who fire or as they term it, “just touch with the irons” the inside of the hocks of all their young horses to prevent their having spavins, and also the posterior part of the hocks to prevent their having curbs. What benefit they expect to derive from thus artificially exciting irritation and inflammation in a sound hock, it is hard to say.

Others with scarcely more reason fire the hock after curb or spavin has completely formed, although no lameness is caused. There is no sense in this. Curb, though it generally produces lameness during the process of its formation, rarely does so after the parts have consolidated. Again if a spavin, when completely formed and consolidated, is so placed that it does not interfere with the movements of the joint, the probability is that it will never cause lameness.

**379. Blisters.**

Under the head of Blisters are included all those applications to the skin, which produce vesicæ or watery effusions from the cutaneous blood-vessels.

Blisters, as a means of inducing hyperæmia, have the following advantages, namely the amount of irritation, which they create, can be easily regulated ; secondly, the application can, if necessary, be repeated a second or even a third time ; thirdly, if the effect of the blister is too severe, it may be somewhat diminished by dressing the part with liniment of lead, or the vesicant may be washed off and the part dressed with olive oil ; and lastly, with proper management a blister ought not to leave any permanent blemish.

These advantages are however in some degree counter-balanced by some disadvantages in certain cases. Blisters do not act so powerfully as the actual cautery. This want of power is especially apt to be felt, where the injured part is deep seated, as in some cases of sprains of ligaments and tendons and in diseases of cartilages of joints. Again without great caution severe and repeated blisters are apt to disfigure the patient.

When the effect of a blister has passed off, the parts ought to be dressed with oil or lard ; but the loose cuticle should not be removed, until it naturally peels off.

**380. Cantharides.**

The vesicant in most common use is Cantharides. It is in general safe and effective, and with proper care does not leave any permanent blemish.

It is however open to the objection, that when applied over a large surface or with too great frequency, or to parts in a weak or inflamed state it is apt to be absorbed into the system. When so taken up, it generally acts on the kidneys and produces great prostration of strength. Again it is less rapid in its effects as an irritant, than could sometimes be desired.

Before the blistering liquid is applied, the hair of the part should be very closely clipped or shaved, and the skin washed to remove grease or scurf. To prevent the horse from gnawing

the blistered part, his head should be tied up for two or three days, after which a cradle may be put on.

A blister of cantharides may be made as under,

Cantharides . . . . .	1 part.
Olive oil . . . . .	6 or 8 parts.

To be digested in a water bath, and the compound strained through muslin ;

or

Cantharides . . . . .	1 part.
Lard . . . . .	4 parts.

Great care should be taken in the purchase of cantharides, as that sold in inferior shops is frequently adulterated.

### 381. *Biniodide of Mercury.*

Ointment of Biniodide of Mercury, composed of one part of the biniodide to eight parts of lard, if rubbed in, is a vesicant, and its action does not in such cases differ much from that of any other blister. It is supposed also to have a specific effect in causing absorption of osseous deposits. For this purpose its strength may be increased to one part of the biniodide to four of lard.

When made of reduced strength and applied lightly, it acts as a stimulant and absorbent. As regards this latter action, it will be referred to again under the head of stimulants.

### 382. *Setons.*

Setons in common with other irritants produce hyperæmia in the parts, to which they are applied ; but the results arising from the hyperæmia are somewhat different to those caused by firing or blisters. Setons act mainly on the deeper tissues, and produce their effects by inducing the formation of pus from the lower layer of the skin rather than mere vesication or effusion from the superficial blood-vessels. By this action they appear to have a powerful effect both in promoting the repair of the deeper seated tissues when injured, and also in removing abnormal deposits.

According to the nature of the material employed, setons produce a greater or less amount of irritation and suppuration. A silk thread for instance will cause but little irritation, whilst a horse hair tape will produce a violent effect. Further a greater

or less effect may be induced according to the size and length of the seton, and the amount of skin detached along its sides. A length of from four to five inches is however in general sufficient.

As compared with other agents, setons have in some cases the advantage of exciting the hyperæmia nearer to the seat of the disease, as for instance in sprains of tendons, and moreover they may be left in for any length of time, and consequently their action may be maintained as long as necessary. These properties are of great value in the treatment of tendons and other parts of low reparative power and also in some chronic affections. Setons, if properly managed, leave scarcely any blemish.

Their use, however, is attended with some inconveniences, which will probably prevent their ever becoming a popular remedy. Their management requires great care and attention from stable servants. The seton should be pulled up and down every morning and evening. The matter or pus, which collects in the channel, must on each occasion be thoroughly and carefully pressed out along the whole length by running the fingers firmly but cautiously along the outside; and the orifices themselves must be frequently washed with warm water in order to keep them clean and open.

If these details are neglected, the channel and orifices will soon become choked, and the pus will make exits for itself by large irregular holes, and permanent blemishes will probably be the result. In order to secure easy exits for the pus, it is desirable, if the seton exceeds four inches in length, that an intermediate opening should be made with the scissors. The tape should be renewed every ten days, or it will become rotten and may break. It should be secured at its upper end by a light piece of stick about three quarters of an inch long, but for the lower end a mere knot in the tape is sufficient.

### 383. *Punching.*

The old-fashioned operation known as Punching was effected by an instrument closely resembling a saddler's punch, which was driven through the skin and sub-cutaneous tissues and through the periosteum. Into the hole so made corrosive sublimate or other caustic was in some instances inserted.

Some years ago Punching was much recommended as a remedy for spavin, splint, and other such exostoses, but its effects are apt to be violent and uncertain. An undue amount of inflammation is frequently excited, which is likely to aggravate rather than to lessen the predisposition of the part to throw out ossific material. The more familiar remedies of blisters and setons are much safer and more successful.

#### 384. *Stimulants or Rubefacients.*

Irritants, when applied in less strength than is required to produce vesication, are termed Stimulants or Rubefacients. By the irritation which they produce, the circulation is excited and more blood is brought to the part. Hence they are useful in some cases in accelerating the repair of injured structures. They also give tone to parts, which from debility or other causes have become deficient in vital energy; and in cases of newly formed tumours, thickening of the skin, and such like ailments, they are useful in exciting the blood vessels and absorbents to greater energy in taking up and removing the abnormal growths and deposits. They are also frequently and beneficially employed on the revulsive principle in relieving hyperæmia or congestion in the internal organs. A stimulant for instance applied to the sides has often a marked effect in relieving pleurisy.

It will be seen that Stimulants differ from blisters in degree rather than in kind. The stimulants in common use are biniodide of mercury, iodide of potassium, mustard, ammonia, mustard and ammonia combined, and friction.

#### 385. *Biniodide of Mercury as a stimulant.*

Ointment of Biniodide of Mercury in a state of reduced strength, say one part of the biniodide to twelve of lard, when applied lightly and re-applied at short intervals after the action of the previous application has completely passed off, acts as a stimulant and absorbent. It is much used to assist nature in taking up newly formed tumours or growths, also in cases of synovial enlargements, and in slight sprains of ligaments and tendons and in thickening of the periosteum. Many practitioners believe that this agent has a specific effect on newly



formed deposits and growths ; but it is more probable that its efficacy in this respect is really due to its stimulating action on the blood-vessels and nerves of the part.

When the application is judiciously managed, the work of the horse need scarcely be interfered with, so far as regards the stimulant, for more than a couple of days after each application.

#### 386. *Iodide of Potassium.*

Ointment of Iodide of Potassium composed of one or two parts of iodide of potassium to four parts of lard is a safe and mild stimulant. The mode of application is very similar to that recommended above for biniodide of mercury. Its use may, if required, be continued for a length of time.

#### 387. *Mustard.*

Mustard is very rapid in its action as a stimulant. It is employed, where the object is to produce a smart ephemeral effect. With this view it should be applied lightly and at short intervals. When combined with ammonia the rapidity of its action is increased.

The effect produced by such application is not permanent, and is not intended to be permanent. The object is to excite a sharp short rally in the powers of the part. An interval must then be left, and the application repeated. This process may be continued, as long or until relief is gained thereby. The mustard at each application should not be allowed to remain on the skin more than ten minutes, at the end of which time it should be washed off. If suffered to remain on the skin, it is apt to be absorbed and has then a depressing influence on the system.

The action may be increased by covering the part, to which it is applied, with oiled brown paper and thereby excluding the air. Equal parts of household mustard and water are generally used. About half a pound is generally sufficient for one application. Household mustard is always much adulterated. If the seed is purchased and ground at home, the proportion may be decreased one third. If ammonia is added, it should be in the proportion of one ounce to four of mustard.

Mustard is much used to give relief on the revulsive principle

by exciting the powers of the skin and increasing the action of the superficial blood-vessels in inflammatory attacks, such as pleurisy, congestion of the lungs, and enteritis. It is also much employed as a stimulant in cases of sore throat, bronchitis and influenza colds.

388. *Ammonia as a stimulant to the skin.*

Ammonia is very similar in its action, but still more rapid in its effects than mustard. The mode of application is also nearly similar. The skin should first be wetted with ammonia, and then a cloth steeped in the strongest solution of ammonia must be laid on it and covered with a dry cloth to hinder evaporation. The effect, though very rapid, is transient. The application may be repeated according to circumstances at intervals.

389. *Liniment of Ammonia.*

An embrocation or less stimulating application to the skin may be made by combining oil with the ammonia, as under, viz.—

Water of ammonia . . .	1 part.
Olive oil . . . . .	2 parts.
If more activity is desired, add—	
Turpentine . . . . .	1 part.
or,	
Camphor . . . . .	1 oz.
Rectified spirits . . . .	4 ozs.
Olive oil . . . . .	1 pint.
Water of ammonia . . . .	2 ozs.

First dissolve the Camphor in the spirit, and then mix the whole together, so as to form a liniment.

390. *Friction.*

Friction is a very valuable stimulant. Nothing answers better than friction in reducing any little temporary fulness of the legs after an unusually hard day's work. After the friction a chamois leather bandage wetted with Goulard's lotion may be applied.

391. *Absorption of new growths and deposits.*

All newly formed growths and deposits are derived, as the

reader is aware, from material exuded from the blood vessels of the part affected. Before such exudation can take place, there must necessarily be swelling and congestion of the blood vessels, or what is usually termed inflammatory action. The growth and deposit is at first soft, because the effused material is liquid. In due time the more liquid parts are taken up and carried off by the blood vessels and absorbents, and the more solid parts consolidate.

In the treatment of such cases the first object is to check the increased action of the blood vessels by giving the animal entire rest and by applying cold bandages etc. When the inflammatory action is subdued, the process of absorption is at first generally pretty rapid. After a time however the energy of the part in most cases becomes deficient, and the residuum of the deposit begins to consolidate. Stimulants may be useful in such cases in reviving the powers of the blood vessels and absorbents; but it must be a rule, that the stimulant be not applied, until it is required, or in other words until the powers of nature begin to flag. In most cases stimulants may be safely applied about four or five days after the parts have become thoroughly cool.

All abnormal growths however, even without any treatment, have a tendency in time to become absorbed. Hence we frequently find the legs of an old horse almost free from the bony deposits, which disfigured them in the days of his youth.

It will readily be seen, that the application of irritants or stimulants to parts, in which active inflammation is still present, is wholly erroneous. It is simply adding fuel to an existing flame.

Many quack remedies are recommended as specifics for the absorption of bony deposits, tumours and other new growths. No such specific however exists. All we can do, is to assist nature to take up the deposit or some part of it.

The advisability or otherwise of attempting to hasten the process of absorption must depend on the ever varying circumstances, which surround each particular case. It is impossible to lay down any general rule. The Author can only recommend, that, unless the new growth causes lameness or is a great eye-sore, the time of absorbing it should be left to nature.

## CHAPTER XX.

### ABSCESSSES.

392. *Nature of an Abscess.* 393. *Healthy Pus.* 394. *Unhealthy Pus.* 395. *Mode of formation of an Abscess.* 396. *Treatment.* 397. *Modes of opening Abscesses.* 398. *Various kinds of Abscesses.* 399. *Sinus.* 400. *Serous Abscesses.*

#### 392. *Nature of an Abscess.*

An abscess signifies a collection of pus in any of the tissues or organs of the body. In structure an abscess consists of an accumulation of pus, in the midst of and surrounded by a layer of fibrin, which constitutes the walls of the abscess. This wall varies in thickness and consistence, being in some cases scarcely perceptible and in other cases forming the larger part of the abscess.

Suppuration may occur in any of the tissues of the body, but it is most frequent in the glandular structures, the skin, muscles, and mucous membranes. Cartilage and tendons suppurate only very slowly. Nerve tissues and arteries are but little susceptible of taking on the process of suppuration or of ulceration. Serous membranes, though they may suppurate, yet more generally under the influence of inflammation exude serum, or water, or lymph.

Suppuration or the formation of pus may according to circumstances be either a healthy or an unhealthy action; though it is in all cases a morbid process. Suppuration may set in for various reasons. It may be a means of removing some poisonous matter from the blood, or some foreign substance impacted in the soft parts of the body. In all such cases it serves a beneficial end, and must then be regarded as a healthy action.

A tendency to suppuration may also be generated by a

disordered state of the blood after some lingering and weakening illness, such as fever ; or it may be a result of blows or of ecchymosis. In other cases the tendency may be a consequence of breathing impure air, or of insufficient or bad food, or of disordered nutrition, or of any such causes which produce impoverishment of the system. Under certain circumstances, hereafter to be described, the suppurative matter forms abscesses.

### 393. *Healthy Pus.*

Pus is a peculiar fluid, formed under certain diseased conditions of the system. Healthy pus is of a yellowish white color, free from offensive smell, and of the consistence of cream. It consists of serum holding a number of globules in suspension. Each globule consists of a cell wall enclosing nuclei, oil globules and small granules. Healthy pus is occasionally re-absorbed into the system without producing any bad effects. Nature sometimes cures an abscess in this way.

### 394. *Unhealthy Pus.*

There are several varieties of unhealthy pus. It usually has an offensive smell. It is called sanious, when it contains blood ; ichorous, when it is thin and watery ; and muco-purulent, when it consists of mucus-containing cells. Puriform matter is formed by the softening down of a fibrinous exudation without the formation of true pus cells. If suppuration is too profuse, it will exhaust the vital powers. Unhealthy pus, if re-absorbed into the system, will produce very injurious results.

### 395. *Mode of formation of an Abscess.*

The formation of an abscess takes place in the following manner. A part from any cause, we will suppose, has become inflamed. In the centre of the inflamed part the products effused by the process of inflammation begin after a time to break up and liquefy ; or in other words there are signs of the commencement of the suppurative process.

If there is a free depending exit for the matter, there is no need of an abscess ; but it often happens that there is no such exit, and consequently the matter cannot get out. In such

cases nature makes provision for its temporary retention and ultimate expulsion by means of an abscess. If the pus were to float about free among the tissues, it might affect them very injuriously, and might act as a poison or at least as a foreign body.

To obviate this, nature, by means of the fibres of the lymph surrounding the outer circle of the inflamed part, forms a membrane with a smooth villous secreting surface. In this sac the pus is retained instead of floating about among the tissues. The contained pus however gradually seeks to reach the surface of the skin or a mucous membrane; and then by means of pressure, which causes ulceration and rupture of the tissues between the cyst and the external air, the pus is evacuated. The sub-maxillary tumor in strangles is a very good example of an abscess.

Sometimes the abscess is not able thus easily to discharge its contents; but a communication is established with the surface by means of a narrow canal with walls of a membrane similar to that enclosing the abscess. This canal is called a Sinus. When the sinus is constricted at its external orifice, it is called a Fistula. In cases of long standing the walls of the sinus often secrete a thin, serous, and sometimes offensive secretion.

The formation of an abscess, especially if acute, is often accompanied with fever. The part is painful, red and swollen. Indications of relief are given by the tumor becoming softer and beginning to point; and at the same time fluctuation may be felt in it. Ultimately the integument ulcerates, and the pus is discharged. As soon as suppuration occurs, there is abatement of the fever.

#### 396. *Treatment of an Abscess.*

The treatment required is local. Herein often lies a difficulty. In very many cases we can do nothing, because the part, as for instance in the lungs, cannot be examined. Improvement in the condition of the animal will however assist in bringing about the curative process.

When the parts can be reached, the best plan is to open the abscess at its most depending point, so soon as we judge by the softening of the external membrane and by the sensation of

pulsation or fluctuation, that it is ripe or nearly ready to burst ; or in the case of a chronic abscess it may be necessary to open it to the bottom and to apply stimulants. If the abscess is internal, we must wait until by the operation of nature it bursts.

If the suppurative matter has burrowed and formed sinuses, it will be necessary to afford it a free exit ; and in very many cases it will be necessary to cut the walls of the sinus *completely through* to the bottom, so as to convert it into an ordinary incised wound, which may be healed by granulation.

If the abscess instead of becoming pyramidal and pointing to a surface, spreads in breadth and circumference, it should be opened at once, because in such case there is no tendency to become encysted or circumscribed. Abscesses under strong fascia should also be opened at once, because that membrane will resist for a length of time the ulcerative process, by which the suppurative matter gains its exit, and in consequence a sinus will probably form, unless an artificial opening is made. Abscesses, which are caused by the presence of irritant fluids, should obviously be opened without delay ; as well as those in loose areolar tissue, because in such cases there would be an undue tendency to spread. Abscesses in the neighbourhood of joints or of important organs should also be opened early, lest the ulcerative process should affect those structures.

The suppurative process, if it is unduly slow, may be assisted and hastened by the application of a poultice or of a light blister ; but it is essential that these agents should not be applied, until the abscess shows signs of coming to a head. Too early an application of such agents is apt to disperse the matter, which is forming or about to form.

For abscesses in internal parts we can do nothing more than place the patient in a condition favorable for their development by good feeding, good care etc.

It is hardly ever, we may remark, desirable to check or disperse the matter formed or seeking to form. The tendency to form an abscess is usually an indication, that there is something in the system, which nature for her own wise reasons wishes to eliminate.

### 397. *Modes of opening Abscesses.*

An abscess in parts, which can be reached, is usually opened by the knife, when the proper time has arrived, *i. e.*—a little before it would burst naturally. Two advantages are gained by opening it artificially, namely, first the opening may be made at the point most favorable for the escape of the pus; and secondly a slighter blemish is made by a clean incision than by the large irregular opening made by nature, *i. e.* by the process of ulceration of the integuments.

Any pus, which remains after opening, should as far as possible be squeezed out gently, and the cyst or sac may be injected with warm water from a syringe twice a day for two or three days, and the edges of the wound must be carefully kept clean. In some cases irritation of the cyst may supervene with fever and pain and a discharge of sanious pus. To the warm water recommended above some slightly stimulating lotion, such as diluted ammonia, may be added with a view of bringing about a healthier action of the parts. In other cases, the presence of a foreign body may prevent the abscess from healing, and possibly a sinus may result. Prior however to the formation of a sinus, such cases are best treated by applying stimulants to the surface or by injecting stimulating lotion. For the treatment of a sinus the reader is referred to the latter part of this Chapter.

### 398. *Various kinds of Abscesses.*

Abscesses may be divided into acute, chronic, and specific.

The acute abscess may be taken as the type of the disease under ordinary circumstances. Though often attended with pain and fever, it generally runs its course quickly, and therefore seldom needs any assistance to bring it to a head. Chronic abscesses are those, which slowly appear without any constitutional disturbance except swelling. The cause of their appearance is often not very apparent. They frequently require to be stimulated by a blister in order to hasten on the needful processes. Specific abscesses are those, which result directly from some disease, such as strangles.

Abscesses are frequently a result of diffuse and violent inflammation in a part. They also occasionally occur as a consequence



of phlebitis or pyæmia. They may occur in various parts of the body, and especially in the mesentery after an attack of strangles, when the tumor has not formed in the regular manner.

#### 399. *Sinus.*

A sinus is a hollow passage lined by a mucous membrane and usually communicating with a suppurating cavity. This passage always opens at one end on the skin or on some free surface; whilst the other end is at the seat of irritation. The sinus therefore is not the disease itself, but only the tube leading from the diseased part to the external surface. Hence applications to a sinus are of no use, unless they reach the bottom of the passage, *i. e.* to the seat of the disease.

When healthy action has set in at the seat of the disease, it often happens notwithstanding, that the lining membrane of the sinus continues to pour out an exudation. In such cases the only plan is to cut through its walls and to make a complete division. The surfaces must then be prevented from healing too quickly by inserting a pledget of tow between them. An ordinary incised wound will thus have been produced, and nature will then probably heal up the parts by granulation. In minor cases it may be sufficient to inject the sinus with a stimulating or caustic lotion.

#### 400. *Serous Abscesses.*

What is commonly called a Serous abscess is not in reality an abscess, but merely an effusion of serum into the cellular tissue. A true abscess must contain pus. Frequent fomentations in the first instance and cold applications afterwards will often cause a serous abscess to disappear. Iodine ointment may also be applied, and iodide of potassium may be given internally with a view of promoting absorption. If these means fail, and a slight blemish is of no consequence, the knife may be freely used, and the wound treated as recommended in the latter part of the preceding paragraph.

## CHAPTER XXI.

### ULCERATION AND SLOUGHING.

*401. Definition of Ulceration and Sloughing. 402. Causes of Ulceration. 403. Process of Ulceration. 404. Varieties of Ulcers. 405. Treatment. 406. Healing process.*

#### *401. Definition of Ulceration and Sloughing.*

Ulceration is that process of nature, by which she separates from the living structures those parts, which have lost their vitality. It consists in the progressive softening and disintegration of successive layers of the affected tissue. An ulcer may be defined to be a solution of continuity with loss of substance, owing to some action going on in the part itself, which destroys the tissues. It is attended with the secretion of pus.

Sloughing is the final throwing off of dead tissue from the surrounding structures. Ulceration is the process, by which the separation is affected.

#### *402. Causes of Ulceration.*

The cause may be arrest of nutrition in the part and cessation of the deposition of new material, whilst the old is carried off; or it may depend on the process of absorption; or it may be an effort of nature for the elimination of dead matter. Again when from any cause the nutrition of a tissue is altered, and especially if congestion takes place, ulceration is likely to occur. Defective nervous influence is also a predisposing cause. The ulcer always commences, where the vitality is least.

Ulceration is also an occasional sequel of inflammation. When either by the violence of acute inflammation or by the more gradual effect of chronic inflammation the nutriment, which ought to be supplied to a part by the free and constant flow of

fresh blood through it, is arrested,—the tone and vitality of the part is lowered, and it is then in a state on which ulceration is likely to supervene.

Ulceration may however occur almost without inflammation, if the vitality of the part is sufficiently lowered, as in cases of ulcerated heels arising from horses being exposed to wet and cold. In other cases ulceration is found as a result of a previously existing sore becoming indolent or unhealthy. An ordinary sore for instance forms, and from various causes it may become indolent, and in time the tissues affected lose to a greater or less degree their tone and vital power; and ulceration may follow, as a result, in the manner described above.

All tissues are liable to ulceration; but blood vessels and nerves are not so subject to it, as other structures. Hence they can often be seen permeating an ulcerating tissue.

#### 403. *Process of Ulceration.*

Ulceration always commences at the surface of the diseased part, or in other words at the most extreme point of the capillary vessels. Here of course the vitality is least, and therefore that part is the first to get into that low state, on which ulceration is likely to supervene.

When the ulcerative process is about to manifest itself on a mucous membrane, there will be observed a red point or two and a few small vesicles on the surface of the part, from under which a watery fluid or in some cases a thick gray slimy lymph exudes. The ulcerative process has now fairly set in. Particle after particle of the tissue, as each becomes dead, is removed as described above. Each fresh removal adds to the size of the ulcer. As the sore becomes larger, its edges will appear more ragged looking and swollen, and not unfrequently a fungoid kind of flesh will rapidly arise from the sides and bottom of the cavity. The appearance of any such growth is a very unfavorable sign.

#### 404. *Varieties of Ulcers.*

Ulcers, according to the form they take, are described as fistulous, phagadenic, and sloughing.

Fistulous ulcers are those, which run deep in various direc-

tions, eating their way through and under the surrounding tissues in long narrow channels or fistulæ. Phagadenic or spreading ulcers present to view a round shallow cavity with ragged edges and a disposition to spread superficially. Sloughing ulcers are those, in which considerable portions of the tissues come away at one time in flakes.

Ulcers are also classed as healthy, inflamed, weak, or indolent. A healthy ulcer has smooth edges, and a circular or oval surface studded with florid granulations secreting healthy pus. Such ulcers are prone to cicatrize and contract. An inflamed ulcer presents a red surface, and the surrounding parts are hot, swollen, and red. The discharge is sanious and offensive. A weak ulcer has large, pale, flabby granulations, which have but feeble vitality. An indolent ulcer has a flat surface with raised, white, irregular edges and a thin sanious discharge. If granulations are present, they are of a weak character.

#### 405. *Treatment.*

The treatment consists mainly in attention to the general health. The causes, which have been detailed above, show plainly enough that ulceration results from a low state of vitality, either in the system generally or in the part immediately affected. Every means therefore, such as good feeding, good grooming, plenty of fresh air and the administration of tonics must be adopted in order to improve the general health. An ulcer seldom refuses to heal, unless the tone of the system is low and deficient.

The best local treatment for a simple ulcer is a plain cold water dressing. The reparative process will not commence, until the inflammation in the part is entirely reduced. As a general rule, ointments are injurious and retard the cure. If however the ulcer is indolent, moderate pressure round it will be useful with the addition, if need be, of a stimulating lotion. If this is not sufficient, a light blister may be applied somewhat frequently round the neighbourhood of the sore with a view of exciting a healthier action of the parts in its vicinity. If the ulcer is very irritable, a sedative lotion may be substituted for the cold water dressing. Other circumstances may require,

that the dressing should be of an emollient or of an astringent character.

If the ulcer arises from a plainly and purely local cause, such as the injury done to the underlying tissues by the pressure of a saddle on the withers, local treatment alone may be sufficient to bring about a healthier action ; but in all more serious cases we can only look for the commencement of the curative process by improving the general health and the tone of the system.

#### 406. *Healing process.*

The healing process always begins at the edges of the sore. Its commencement is marked by several changes within the tissues contiguous to the ulcer. In the first place they acquire greater firmness ; 2ndly the exposed surface of the sore assumes a more healthy character, the edges and the granulations become more red, the granulations become covered with cuticle commencing from the edges, and thereby general contraction of the size of the sore takes place ; 3rdly the discharge, which exudes from the sore, acquires a greater consistency and becomes of an albuminous character. This healthy secretion gradually spreads over the ulcer, serving a double purpose, namely, it protects the raw surface of the sore from external agents, and again it by degrees becomes organized, and by successive layers in due time fills up the cavity.

During the process of healing it however often happens, that the granulations become too luxuriant ; and in such case it will be necessary to check their growth either by pressure or by the application of lunar caustic or some slight styptic.

## PART III.

---

### CHAPTER XXII.

#### ACUTE DISEASES OF THE ORGANS OF RESPIRATION.

407. *Of the organs of Respiration.* 408. *Nature of the diseases affecting the organs of Respiration.* 409. *Causes.* 410. *COUGHS.—Cause of Cough.* 411. *Distinctive signs of different sorts of Coughs.* 412. *CATARRH OR COMMON COLD.—Nature of Catarrh.* 413. *Causes.* 414. *Symptoms.* 415. *Treatment.* 416. *LARYNGITIS AND SORE THROAT.—Seat and nature.* 417. *Causes.* 418. *Symptoms.* 419. *Treatment.* 420. *Further treatment.* 421. *Signs of recovery.* 422. *After treatment.* 423. *BRONCHITIS, PNEUMONIA, PLEURITIS, AND PLEURO-PNEUMONIA.—Structure of the organs affected.* 424. *Structure of the Lungs and Bronchiæ.* 425. *Structure of the Pleuræ.* 426. *Different seats of disease.* 427. *Certain formations of Chest predisposed to disease.* 428. *BRONCHITIS.—Nature, seat, and causes.* 429. *Treatment.* 430. *Signs of recovery.* 431. *After treatment.* 432. *PNEUMONIA.—Seat and symptoms.* 433. *Subsidence of the attack.* 434. *Increase of the attack.* 435. *PLEURITIS OR PLEURISY.—Nature and seat.* 436. *Symptoms.* 437. *Subsidence of attack.* 438. *Increase of attack.* 439. *PLEURO-PNEUMONIA.—Nature, seat and causes.* 440. *Symptoms.* 441. *TREATMENT OF PNEUMONIA, PLEURITIS, AND PLEURO-PNEUMONIA.—Treatment of the premonitory symptoms.* 442. *Treatment of the attack.* 443. *Another mode of treatment.* 444. *Unfavorable terminations.* 445. *Effusion.* 446. *Exudation and organization of Lymph.* 447. *Suppuration and formation of Abscesses.* 448. *Gangrene and Mortification.* 449. *After treatment.*

407. *Of the organs of Respiration.*

No class of organs in the body is of more importance than those which are connected with the functions of Respiration. None moreover are more liable to sudden and serious disease.

The proper breathing organs are the lungs and bronchi. The subsidiary organs are the nasal passages, the larynx, and the trachea.

408. *Nature of the diseases affecting the organs of Respiration.*

Most of the diseases of the organs of respiration are of an inflammatory character. Such for instance are Catarrh, Laryngitis, Sore throat, Bronchitis, Pleuritis, Pneumonia and Pleuropneumonia. Other diseases, though not in themselves inflammatory, yet generally result from attacks of inflammation. Such are Broken wind, Thick wind, Chronic cough, Nasal gleet, Roaring etc.

409. *Causes of diseases of the organs of Respiration.*

Diseases of the organs of Respiration nearly always have their origin in preventible causes,—which may be briefly summed up under the great heads of insufficient ventilation, want of cleanliness in the stable, and bad stable management. Under this latter head we include not only neglects of servants, but also faults of the owner or rider, such as allowing a horse when sweating to stand till chilled, or riding too far or too fast, or working a horse on a full stomach, or when out of condition.

Great and sudden changes of temperature, such as from grass to stables, especially if accompanied by injudiciously sudden alteration of diet from grass to corn,—which is calculated to produce plethora in the system and thereby increased liability to inflammatory attacks,—are also ready and frequent causes. Hence young horses, when first stabled, are apt to suffer.

Some cases of disease no doubt arise from sudden atmospheric changes, but these with good stable management will be rare. Horses standing in town stables are more liable, as we might expect, to suffer from diseases of the respiratory organs than those in country districts.

Diseases of the lungs and air passages constitute more than half the ailments, to which horses are subject. They prevail most during extremes of temperature, whether of heat or of cold.

## COUGHS.

### 410. *Cause of Cough.*

Cough is a result of disease rather than a disease in itself. It arises from irritation existing in some portion of the respiratory structures.

The nature of a cough is a valuable guide as to the part in which the irritation exists; and also to the degree and stage of the disease, from which the irritation arises. By applying the ear to the various parts of the larynx, trachea, front of the chest or to the sides, whilst the animal is coughing, much valuable information may sometimes be gained as to its seat and nature.

### 411. *Distinctive signs of different sorts of Cough.*

Coughs may be divided into seven classes, distinguished as under, namely,

1st. The Hard dry cough, which arises from dryness of the membrane of the air passages. It is found in the early stage of inflammatory attacks.

2nd. The Moist cough, which marks the second stage of an inflammatory attack, when the inflamed membrane has again begun to throw out secretions.

3rd. The Rattling or wheezing cough, which is found, when the windpipe is choked with mucus.

4th. The Soft suppressed cough, which marks the presence of inflammation in the lungs; and a suppressed, but somewhat harder cough, which denotes inflammation in the pleuræ. The peculiar suppressed character of these coughs is due to the pain, which the act of coughing produces on account of the inflamed state of the lungs or pleuræ.

5th. The Chronic cough, which is usually dry and short, and (except when associated with broken wind or roaring) of an intermittent character, indicates alteration of structure



or confirmed irritability of some portion of the respiratory organs.

6th. A Short hollow weak asthmatical cough, which is peculiar to broken wind.

7th. A Deep hollow cough, which is generally found to accompany roaring.

As the peculiarities of the various classes of cough afford very important indications as to the nature and seat of the disease existing in the respiratory organs, it is essential to acquire a knowledge of them. This however can only be done by much actual practice.

The treatment, which may be required in each case or stage according to the cause, from which the cough proceeds, will be detailed hereafter under the heads of the various diseases affecting the organs of respiration.

## CATARRH OR COMMON COLD.

### 412. *Nature of Catarrh.*

Catarrh or common cold is acute inflammation of the mucous membrane, which lines the nostrils. It is the same affection as that known in the human subject as Cold in the head. It is attended by a sero-mucous discharge from the nostrils, increased redness of the schneiderian membrane, oozing of tears from the corners of the eyes, occasionally by swelling under the jaws, and a snorting cough with or without perceptible febrile disturbance.

### 413. *Causes.*

Catarrh in adult horses usually arises from some neglect or other in the management of the animal or of the stables,—from what for the sake of brevity we may call preventible causes,—probably aggravated at the time by sudden atmospheric changes. With young horses first brought into stables catarrh is of very frequent occurrence. It is also occasionally found as a consequence of or accompanying laryngitis or sore throat, because the inflammation set up in that disease very readily extends to the similar continuous membrane of the nostrils.

Catarrh is commonly said to be epizootic ; but this result need not be feared, except where predisposing causes, such as neglect and bad ventilation, render the animals susceptible of the disease. It is most frequent, as we might expect, during cold damp weather.

#### 414. *Symptoms.*

The premonitory symptoms are loss of appetite, dulness of the eye, staring of the coat, a tendency to sweat upon slight exertion, and a little watery discharge from the nostrils. These premonitory symptoms are followed by slight feverishness, slightly quickened pulse and somewhat hurried breathing, and a hot mouth. The bowels are usually constipated. In most cases the throat is more or less sore.

In the early stage of the feverish symptoms the natural secretions of the part are, as is usual in inflammatory attacks, temporarily arrested ; but in the second or moist stage there is an increased discharge from the nostrils.

If the disease runs on, the glands under the jaw become inflamed and swollen from sympathy with the inflammation existing in their neighbourhood. If the throat become positively sore, Laryngitis may be said to have supervened.

#### 415. *Treatment.*

The treatment required in the first instance is simply removal to a cool loose box with abundance of fresh air, extra warm clothing, flannel bandages to the legs, deprivation of corn, warm mashes, and laxative diet. With proper care no case of incipient catarrh ought ever to be allowed to develop itself into any serious mischief. A very few days will in general see the patient restored to health.

If however the running at the nose is considerable and the cough troublesome, it will be advisable to steam the head frequently during the day ; and if the patient becomes feverish, a dose consisting of half an ounce of sweet spirits of nitre and two drachms of nitrate of potass may be given once or twice a day for two or three days. Active purgative medicine in this, as in all diseases in which the respiratory organs are affected, is wholly inadmissible ; but if the bowels are constipated, instead

of the previous medicine a dose consisting of two ounces of Epsom salts with half an ounce of nitrate of potass may be given twice a day, until the desired effect is produced. If there is depression, a staring coat and unequal heat in the legs, one ounce of spirits of nitric ether and four ounces of acetate of ammonia may also be administered in a pint of water morning and evening.

Catarrh, if neglected, readily runs into laryngitis, bronchitis, pneumonia or other disease of the respiratory organs. In some few cases it becomes chronic, and is then known as nasal gleet.

### LARYNGITIS AND SORE THROAT.

#### 416. *Seat and nature of Laryngitis and Sore throat.*

The seat of Laryngitis is in the membrane covering the upper part of the Larynx or box of the windpipe. When the Pharynx or back part of the swallow is affected, the disease is termed Sore throat. Both affections proceed from inflammation of the mucous membrane of the parts, and as both parts are usually affected at the same time, they generally exist in combination, and we may therefore for practical purposes treat these affections as one disease.

#### 417. *Causes.*

Laryngitis and Sore throat generally have their origin in atmospheric causes. Humidity of the atmosphere is the most common cause; but any sudden change, especially from dry to wet, is apt to bring on these affections. Inasmuch however as we seldom find horses at grass affected, it is evident that such changes, though predisposing causes, are rarely sufficient of themselves to induce these diseases. In further confirmation of this view we may remark, that horses turned out to grass from stables even in cold weather rarely suffer from them.

Artificial causes, such as bad ventilation and bad stable management are needed to aggravate the natural predisposition. The reader will readily understand, that whilst a certain amount of bad air, containing ammonia and other emanations commonly found in badly kept stables, may not seriously affect the mem-

brane, as long as its secretions are sufficient and healthy ; yet the same amount of noxious causes may be powerful enough to set up irritation in the part, when the membrane and its secretions are even in a slight degree deranged.

Again neglect on the part of a servant in allowing a horse on his return from work to stand in the stable without being dried at once, or carelessness on the part of the rider in allowing a sweating horse to stand in a draught or in the sun, and all such acts of mismanagement are apt to bring on these affections, especially at those seasons of the year, when, as in spring and autumn, the skin is very sensitive. Horses, which are long in the wind-pipe or which have lost a vein, are predisposed to these diseases.

Horses brought up from grass and put into a warm stable are peculiarly liable to be affected in the membrane of the throat on account of the change from the pure cool air to the heated and often vitiated atmosphere of the stable.

In some very few cases Laryngitis or Sore throat may be caused by the irritation arising from the accidental presence of some foreign body in or about the larynx or pharynx.

#### 418. *Symptoms.*

The earliest symptoms of Laryngitis combined with Sore throat are cough and difficulty of swallowing solids or even liquids. The mouth is hot and the horse is disinclined to eat, or perhaps "quids" his hay, *i. e.* lets the masticated hay fall out of his mouth. He only sips his water, or takes it by small mouthfuls. The region of the gullet and fauces is hot and tender, and the least pressure on it often produces a paroxysm of coughing. The salivary glands throughout are swollen and tender. The difficulty in swallowing arises from the irritated state of the membrane at the back part of the palate, over which the food must pass. The horse also uses much mastication in order to produce an amount of saliva, which may shield the irritated membrane during the passage of the food. Hence we find much slobbering from the mouth, and frequently in bad cases, when the animal drinks, a portion of the water comes back through the nostrils, and occasionally part of the food is returned in the same way. The cough peculiar to this disease

is distinguished by its evidently proceeding from the top of the windpipe, and further by its being sharp and troublesome, not suppressed as in pneumonia.

The pulse is quick and the respiration somewhat hurried. If the disease is not checked, the cough will become very hard and harassing, and we may expect fever to supervene. Fever however is only a concomitant symptom, and our attention must not be diverted to it from the real disease. The fever will subside as soon as the irritation, which causes it, is removed.

The further progress of the disease is marked by the mouth becoming dry, the nostrils dilated, the parotid and submaxillary glands more swollen, and the breathing loud and laboured. In severe cases and especially when the disease is complicated with strangles, the breathing is often accompanied by a roaring noise arising from a thickened state of the membrane, or from some pressure on the larynx caused by the formation of tumours or abscesses in its neighbourhood, and partly also from nervous irritability producing partial spasmodic closure of the glottis.

Laryngitis and Sore throat, when the attack is very severe or long continued, occasionally have an after result in roaring or in chronic cough. The disease is sometimes, though but very rarely fatal; and when such a result occurs, it is often due to neglect or maltreatment. Occasionally however a horse may be suffocated in spite of all our efforts to afford relief.

#### 419. *Treatment.*

In the earliest stage the treatment consists in removing the patient to a loose box with an abundant supply of fresh air. The diet must be restricted to soft food. The horse should be fed from a temporary manger placed so as to suit the height, at which in this disease he generally carries his head. Grass is by far the best food; but when it cannot be procured, carrots or bran mash or linseed gruel may be substituted. Hay is wholly inadmissible as it cannot be properly masticated, and its long dry fibres will be certain to cause irritation in the throat.

Active purgative medicine is injurious in this as in all other diseases of the air passages, because the patient's strength always fails very rapidly from want of due purification of the

blood in the lungs; and therefore he cannot bear any such lowering treatment. Aloes in particular on account of sympathy between the inflamed mucous membrane of the throat and the mucous membrane of the bowels is very apt to produce superpurgation.

If it is desired to produce a slight action on the bowels, two ounces of Epsom salts may be given morning and evening for two or three days in a pint of water with two drachms of ginger. If the salt does not act on the bowels, it will do so on the kidneys. A table spoonful of common salt may also with advantage be mixed in a bran mash. It will make the patient thirsty, and cause him to drink more freely.

Febrifuges, in the form of small doses of half a drachm of belladonna and an ounce of nitre made up into a soft ball or dissolved in water, may also be given.

A stimulant, such as mustard or mustard and ammonia may be beneficially applied to the throat and upper portion of the trachea with the view of rousing the parts to a new and healthier action. When the disease is complicated with strangles, the persistent use of warm poultices or fomentations to the throat and the opening of any tumours or abscesses, as soon as they begin to point, will assist in allaying the inflammation.

The strength must be supported as much as possible by careful attention to the appetite and good nursing. Grass, carrots or warm mashes may be offered in very small quantities at a time. Demulcent drinks, such as linseed tea, hay tea, or gruel are useful and often acceptable. Water should always be within reach.

Steaming of the head with the vapour arising from boiling water poured on hay in a bucket is generally very beneficial. If there is much irritability of the membrane, it will be advisable to pour four ounces of chloroform or chloric ether on the hay. The patient will inhale it along with the steam. In many cases the effect of this treatment in allaying irritation is very marked.

The warmth of the body must be maintained by clothing, and the legs should be wrapped in flannel bandages. At intervals according to the circumstances of the case the bandages should be removed, and hand rubbing applied until warmth is restored.

Other minutiae essential to the patient's comfort have been already detailed in Chapter No. 15 on Good Nursing. The great majority of cases will yield to the above treatment.

Another, and it is very good practice when it can be managed, but there is often a good deal of difficulty in effecting it, consists in cauterizing the inflamed membrane by applying to it a sponge, neatly tied on the end of a stick, saturated with a solution of twenty grains of nitrate of silver to an ounce of water. The attack, if taken in time, may often by this means be cut short. The horse's mouth must be kept open by means of a balling iron, whilst the operation is performed.

#### 420. *Further Treatment.*

If the above remedies fail in arresting the attack, it will be advisable to apply a blister of biniodide of mercury over the larynx and extending halfway down the trachea.

In the advanced stages much benefit is derived from the administration of sulphate of copper in doses of one drachm in a pint of water, or two drachms of sulphuric acid in a similar quantity of water, once or twice a day; or a wine glassful of either mixture may be given from a drenching bottle every hour or two, so as to act as a gargle. The astringent action of these medicines may have a very beneficial effect on the membrane of the throat, as they pass over it, and they will likewise act as tonics on the system. Great care is necessary in the administration of a drench in laryngitis and sore throat on account of the great irritability of the membrane of the larynx and pharynx. The horse's head should be let down immediately, if there is any attempt at coughing.

In very bad cases the swelling of the parotid glands and the œdema of the rima glottis is sometimes so great, especially when the disease is complicated with strangles, as to cause imminent danger of suffocation. Relief must then be sought by the operation known as Tracheotomy. If abscesses form and point internally, they may require to be laid open with the lancet.

The accompanying fever is best treated by small doses of nitre in the water or in a mash. The bowels must be kept open by the use of laxative food, or if need be by glysters. In all

cases throughout the attack the patient's head should be let down. Our great object is to maintain the strength, so as to enable the patient to outlive the attack.

#### 421. *Signs of Recovery.*

The first sign of recovery is a slight mucous discharge from the nostrils, indicating that the inflammatory action is subsiding. There will also be some slobbering of saliva at the mouth, and the cough will become softer; and the mucus discharged from the inflamed surfaces will be coughed up and got rid of partly by the nose and partly by the mouth, and in due time the cough will cease. The swelling of the parotid glands and of the glands under the jaws will also gradually subside. The concomitant fever mentioned above will cease of itself along with the irritation, which produced it.

#### 422. *After-treatment.*

The after-treatment will need much care and attention. Some deposit on or thickening of the membrane generally remains after the attack has subsided, which may cause the horse to become a roarer; and in order to assist nature to remove it and thereby lessen the chance of any affection of the wind, it is advisable to apply a strong blister of biniodide of mercury. Mineral tonics may also be given. The patient should remain in a cool loose box, until all irritation has completely passed away.

Again when the horse is thoroughly convalescent, the owner must not be in a hurry to get him into fast work, because the membrane of the larynx and pharynx will continue to be for some time very susceptible of irritation and inflammation. Great attention must also be given to the ventilation of the stable.

When the discharge from the nostrils continues for a length of time, even after the horse has in other respects recovered, the case must be treated as one of Nasal gleet. See Chapter No. 25.



## BRONCHITIS, PNEUMONIA, PLEURITIS AND PLEURO-PNEUMONIA.

### *423. Structure of the organs affected.*

Before treating of Bronchitis, Pneumonia, Pleuritis, and Pleura-pneumonia it will be necessary to glance briefly at the structure of the organs affected in these diseases.

### *424. Structure of the Lungs and Bronchiæ.*

The lungs are contained in the chest or large cavity in the anterior portion of the body. The sides of the cavity are formed by the ribs, its top by the spine or back bone, its front by the sternum or breast bone, whilst posteriorly it is separated from the stomach and intestines by a flexible curtain called the diaphragm. Further protection is afforded to the cavity by the shoulder blade bones.

The lungs consist of two soft elastic masses, which fill the cavity of the thorax. The right mass of the lungs has four lobules, whilst the left has only three. The interior walls of the cavity and the lungs themselves are covered with a fine serous membrane called the pleura. The lungs are in constant motion during life, enlarging and diminishing during the acts of inspiration and expiration. The mass of the lungs is made of innumerable minute cells, connected together by cellular tissue.

The lungs are connected with the external air by means of the nostrils, larynx, and trachea or windpipe. This latter organ runs at first as a single tube, but after entering the chest it divides into two branches called the Bronchial tubes. They are similar in structure to the windpipe. They divide again and again, and subdivide and ramify through the lungs, gradually becoming more and more minute. They terminate all through the lungs in the minute air cells. Over the surface of these cells the capillary ramifications of the pulmonary arteries are spread in exquisite minuteness, and here the blood imbibes from the air its oxygen. The pulmonary veins receive from the surface of the cells the blood, which has been thus oxydised, and return it to the heart.

If the air supplied to the lungs is impure, the oxydising process cannot be efficiently performed. Again if from disease or other cause the passage of the air through the lungs is impeded, and the supply is thereby lessened, the purification of the blood will be imperfect.

It is chiefly on this latter account, that we have so often impressed on the reader the necessity of an ample supply of the best and purest air to all horses suffering from diseases of the respiratory organs. A supply, which may be quite sufficient in health, when the air has free course through every part of the lungs, may be very insufficient, when portions of the respiratory system are impeded.

Each lung, as stated above, is divided into two great divisions or lobes. Disease may exist in one lung or in one lobe without materially affecting the other; but this is very seldom the case in horses, because all inflammatory diseases run their course very rapidly, and therefore in a very short time the whole substance of the lungs is generally involved. Hence it is quite common for horses to die after suffering for only two or three days from diseases of the pleuræ or lungs.

#### 425. *Structure of the Pleuræ.*

Every part of the entire substance of the lungs as well as of the cavity of the chest is lined with a fine serous shining lubricating membrane called the Pleura. This membrane prevents the different portions of the lungs from adhering to each other, and also prevents the lungs themselves from adhering to the sides of the cavity of the chest. Thus by means of the Pleuræ their free and easy motion without friction is ensured at each respiration. The portion of the pleura, which lines the ribs, is termed the pleura costalis; whilst that which invests the lungs, is called the pleura pulmonalis.

#### 426. *Different seats of disease.*

Inflammation may attack one or all of these structures, namely the bronchi, the lungs, or the pleuræ. The disease takes its name from the part affected. Thus if the bronchi only are attacked, the disease is called Bronchitis; if the pleuræ only, Pleuritis; if the lungs only, Pneumonia; whilst if both lungs

and pleuræ are simultaneously attacked, the disease bears the compound name of Pleuro-pneumonia.

Bronchitis is often found as a separate disease; but in bad cases it may become complicated with pneumonia. Pleuritis and Pneumonia, though occasionally found as separate diseases, more often occur in conjunction, constituting Pleuro-pneumonia.

*427. Certain formations of Chest predisposed to disease.*

Though we believe, as stated above, that diseases of the respiratory organs generally have their origin in preventible causes, yet we must at the outset admit that certain formations of chest entail a greater liability than others to disease. Even here however the owner is mainly responsible. It is his own fault, if he subjects an animal to work and wear, for which his physical formation renders him unfit.

A shallow and flat sided chest for instance does not afford sufficient capacity for the lungs to enable the animal to perform fast work. If such work is required of an animal so formed, there will be great liability to disease of the Respiratory organs.

## BRONCHITIS.

*428. Nature, seat and causes.*

Bronchitis consists in inflammation of the Bronchial tubes. There are two forms of the disease, namely inflammation of the larger tubes, and 2ndly inflammation of the smaller tubes, called capillary bronchitis. The latter attack is far the more dangerous, because the inflamed and thickened state of the membrane of the minute tubes or the increased secretion of mucus in them prevents the blood from being properly aerated.

Bronchitis usually commences with slight catarrh and cough, and the horse is off his feed and a little feverish. At other times there are no catarrhal symptoms, and the only noticeable sign is feverishness and quickened breathing. This state of the breathing, if not carefully looked for, may easily escape observation. Hence grooms so often declare that the breathing is perfectly regular, whilst the practised eye of a man, who is accustomed to observe, sees at once the mischief, which is going on.

The first positive sign of Bronchitis is indicated by quickened breathing, accompanied with a slight whistling or hissing sound heard on auscultation at the sides of the chest, or else by a deeper and more noisy sound in front of the chest. The whistling sound is technically known as *Sibilus*, and marks inflammation of the smaller tubes; whilst the deeper sound, which is known as *Rhonchus*, indicates inflammation of the larger tubes. The peculiarity of these sounds arises from the passage of the air over a dry inflamed membrane in the tubes. During this or the "dry stage" the pulse is harder and quicker than natural, and as the disease progresses, it becomes quicker and smaller, until in very bad cases it can be no longer felt. The breathing is also much quickened, and the membrane of the nostril is red and inflamed.

About the second day the dry state of the bronchial membrane is succeeded by a moist state with an increased secretion of mucus accompanied with a suppressed cough. This change, though it has no particular significance, is yet often indicative of relief, inasmuch as it shows that one stage of the inflammation has passed. It is the result of the effusion, which always (except when the attack ends in resolution) takes place in inflammatory attacks, when the blood-vessels of a part have become over-loaded and over-distended. (See Chapter 18 on Inflammation). The pulse, which during the dry stage had been harder and quicker than natural, now becomes decreased in volume and increased in frequency. Should the *schneiderian* membrane, which had been red and inflamed, become moist, and at the same time the secretion from it of a more natural character, it is a very favorable symptom.

If the mucus, which is now secreted, is not freely expectorated, it will accumulate either in the larger or smaller tubes according to the locale of the attack. In the larger tubes it affords considerable impediment to the respiration. The sound of the air passing through them is known as the "great" mucous r le. If the smaller tubes are attacked, the sound is more subdued and wheezing like, and is known as the "small" mucous r le. The distinction between those two sounds will require to be very carefully studied.

Increase of the attack is marked by hurried breathing, dilata-

tion of the nostrils, heaving of the flanks, much fever, a highly inflamed state of the schneiderian membrane and rapid prostration of the strength. A peculiarity of the breathing may also be noticed, namely that the act of inspiration is performed with difficulty, whilst that of expiration is effected with comparative ease. The breathing also may be quicker than the pulse.

In pure Bronchitis the throat is not affected. The disease is in the bronchial tubes, either great or small, but not in the larynx or trachea. If however bronchitis supervenes on a previous attack of catarrh or sore throat, the larynx and trachea will necessarily be involved.

The causes of Bronchitis are similar to those of catarrh and sore throat.

#### 429. *Treatment.*

At the very earliest symptom the patient should be removed to an airy loose box, warmly clothed, bandages applied to his legs, and his food restricted to grass, carrots or bran mash. If the legs are unequal in warmth and the coat is inclined to stare, it will be advisable to give an ounce of spirits of nitric ether with four ounces of acetate of ammonia in eight ounces of water both morning and evening, and a ball consisting of two drachms each of resin, nitre, and antimony. If these precautions are taken sufficiently early, the threatened attack will probably be averted. A good servant will always notice the slightest deviation from health in the horses under his charge; whilst careless ignorant servants seldom see anything wrong, until disease has fully established itself.

If however the attack is not averted, some sedative medicine will be needed, such as from five to ten drops of Fleming's tincture of aconite every four hours; but this medicine **must** not be continued after the pulse has become soft, which in favorable cases is usually in about twenty-four hours. If aconite does not produce the desired effect in that time, its use should be discontinued. Its action on the system, though beneficial for a certain purpose and at a certain time, is too lowering to admit of prolonged use.

After a time the pulse usually becomes weak and the patient is prostrated. Diffusible stimulants, such as carbonate of

ammonia in doses of one drachm, or sweet spirits of nitre or sulphuric ether in doses of half to one ounce, repeated every four or six hours are now needed, and may be continued until signs of relief are apparent. If the horse is inclined to drink, half an ounce of nitre may be dissolved in each half pailful of water, until the kidneys are freely acted on.

Inhalation of the steam arising from boiling water poured over hay will also be found to give much relief, and should be made a main point of treatment. The steam relieves the irritated membrane and tends to loosen the mucus, and thereby relieves the cough. A small quantity of chloric ether may also at intervals be poured on the hay, and will assist the above effect.

Aloes and strong purgatives for reasons already given are inadmissible. If the bowels are constipated, two ounces of Epsom salts with half an ounce of nitrate of potass may be given twice a day, until a slight effect is produced. In some few cases there may be yellowness of the eye and of the membrane of the mouth. This will be found to be caused, not by torpidity of the liver, as might be supposed, but from over action of that organ, which is sympathetically excited. No treatment is required.

When, as is often the case, notwithstanding hand rubbing and bandages, the legs remain persistently cold, the best plan is to apply ammonia liniment to them and then to replace the bandages.

In addition to the above treatment the front part or the sides of the chest should be stimulated with mustard. As soon as the irritant effect of the mustard has ceased, which will be in about fifteen minutes, it should be washed off. In about two hours the application may be repeated and again washed off as before; and this process may be repeated at intervals, until signs of relief are apparent. The reasons for this mode of applying mustard have been already given in Chapter No. 19 on Irritants.

If signs of recovery do not become apparent, the disease will probably extend to the lung tissue or to its covering membrane, and we shall probably have the case complicated with Pneumonia or Pleurisy. A horse may die of pure Bronchitis, but in fatal

cases the disease generally runs into pneumonia or pleurisy before death.

#### 430. *Signs of recovery.*

Nature assisted by the above remedies generally brings about a favorable change in a few days. The pulse, although still quick, becomes more distinct, the breathing more tranquil and regular, the feverish symptoms decrease, the cough becomes of a stronger character, and there is a discharge of mucus from the nose. The membrane lining the nostrils assumes a more natural color, the mouth feels more moist and cooler, the animal lies down comfortably, and the appetite returns.

An early and copious mucous expectoration and a change from the small crepitation to a mucous râle, or in the later stage an abundant muco-purulent expectoration with the return of the natural respiratory murmur in the chest, and a continuance of warmth in the legs are very favorable signs. Sometimes a slight diarrhœa is the turning point of the disease, and it is not advisable to check it, unless it becomes severe.

#### 431. *After-treatment.*

The nasal discharge should be encouraged by steaming the head. In some cases the collection of the mucus in the bronchial tubes, notwithstanding the subsidence of the acute attack, is very troublesome; and the breathing becomes heavy and accompanied with a wheezing noise, especially when the animal coughs. The steaming recommended above will assist in its removal, and in due time the mucus will be got rid of by coughing, and then the cough will cease. The body and the legs must be kept warm by clothing and bandages, whilst the box should be freely ventilated. Good nursing of the patient in every way is of primary importance.

If thorough recovery appears to be retarded by persistent debility, some vegetable tonics may be beneficial in restoring tone to the system. As a rule however, they are not required after this disease.

## PNEUMONIA.

432. *Seat and symptoms of Pneumonia.*

Pneumonia is inflammation of the substance of the lungs, but generally the bronchiæ are also involved.

The premonitory symptom as in bronchitis is often a slight catarrh. Sometimes however the attack comes on very suddenly without any observable premonitory symptoms. At other times it starts almost imperceptibly, the animal being only slightly off his feed and his mouth hot. Pneumonia frequently supervenes on bronchitis. It may also supervene on severe catarrh, but does not often do so. If it does, the nasal discharge will be at first arrested and the membrane of the nose will be dry. As long as there is a free discharge from the nostrils in catarrh, there is, we may remark, scarcely any reason to fear Pneumonia. Occasionally pneumonia occurs suddenly as a result of extreme exertion in the hunting field or under such-like circumstances, and it is then due to the congested state of the blood in the lungs.

The attack itself is generally ushered in by sudden fits of shivering, followed by coldness of the ears and extremities and other usual signs of inflammation and a staring coat. The coldness of the extremities is a marked sign throughout the disease. The horse is evidently uneasy and turns his head frequently round to his chest. The pulse is oppressed and quick, and generally ranges about sixty beats in the minute at the commencement; but if the attack progresses unfavorably, it will become quicker and may reach a hundred, and will become gradually smaller and smaller in volume.

In the early stage the nasal linings are paler than usual, but as the disease progresses, they become purplish and then of a leaden hue. The respiration becomes disturbed, as soon as the disease is established.

A very prominent symptom, which marks this disease, consists in the horse persistently standing with his fore-legs wide apart and his elbows out. He retains this position, because it affords greater expansion to the chest and therefore greater ease than any other position. Horses affected with this disease or with



pleuro-pneumonia never lie down, except it be for a moment at a time, or in extremis, when death from suffocation in general rapidly supervenes. The head throughout the attack is inclined downwards with the nose protruded and the nostrils dilated.

Cough may or may not be present. If present, it is sharp in the first instance; but as the attack progresses, it becomes of a subdued character, because the act causes pain in the lungs.

With increase of the disease the breathing becomes quicker and more labored. In proportion as the membrane lining the air tubes and cells becomes thickened, the animal is obliged to breathe more quickly to purify the blood. The breathing is also performed irregularly. The inspirations are delayed in order to prevent the pain consequent on the distention of the inflamed lungs; but the expirations are hurried and labored in order to get rid of the air, which is causing pain. The legs, ears and muzzle are cold, and in bad cases deadly cold.

If during the early stage of the attack the ear be applied to the chest, a confused humming noise accompanied with a harsh dry murmur instead of the gentle respiratory sound peculiar to health will be heard. The duration of the dry stage is very uncertain. As the inflammation progresses, the dry murmur will give way to a moist rattle. This stage may last from twenty-four to forty-eight hours, at the end of which time a decided change for better or for worse will occur. During this time the breathing will become quicker on account of the increasing congestion in the air cells. The pulse, though still oppressed, will become weaker and quicker.

Pneumonia may attack one lung or one portion of one lung or both lungs. The extent and position of the attack may be ascertained by auscultation.

#### 433. *Subsidence of the attack.*

Subsidence of the attack is indicated by the return of the pulse to something like its normal condition, by restoration and continuance of warmth in the extremities, by a moist state of the nostrils or the appearance of healthy mucus, and by general relief of the symptoms of inflammation and by a disposition to lie down.

It is necessary however to caution the inexperienced against

mistaking the earlier symptoms of effusion of serum into the thoracic cavity for those of amendment. The means of distinguishing them will be found further on under the head of Effusion in paragraph 445.

434. *Increase of the attack.*

If on the other hand the disease continues to progress, the mouth and nose will become cold, the nostril of a leaden hue, and the pulse fluttering and indistinct. The attack may terminate in effusion of serum, otherwise known as water on the chest, or in exudation of lymph from the pleural surfaces, in partial hepatization of the lungs, or in tubercles, abscesses, gangrene etc.

A very unfavorable symptom is afforded by the discharge from the nose becoming of a brownish color. It indicates a high degree of congestion in the blood-vessels of the lungs. The change of color proceeds from oozing of the coloring matter of the blood through the over-distended coats of the vessels.

Occasionally the patient dies from congestion of the lungs about the 4th or 5th day, or even as early as the 2nd day, before any of the later described stages are reached.

Horses sometimes die of congestion of the lungs from hard riding or from plethoric state of the system. In these cases the cause of death is sanguineous congestion of the lungs, *i. e.* from the blood-vessels pouring out some of the constituents of the blood into the air cells.

We reserve our notice of treatment, and of after-results, until after the consideration of the symptoms of the kindred diseases, Pleuritis and Pleuro-pneumonia.

PLEURITIS OR PLEURISY.

435. *Nature and seat of Pleurisy.*

Pleuritis or Pleurisy is inflammation of the pleuræ or delicate serous membrane, which forms the covering of the lungs and also lines the cavity of the chest. The disease is generally brought on by the same causes as those which produce other

diseases of the respiratory system, and which have been pretty fully detailed above ; but sometimes it is occasioned by some abnormal violence to the chest or by its being punctured. In these latter cases the disease will be confined to one side only.

#### 436. *Symptoms.*

A premonitory symptom of some approaching disease is given by loss of appetite, by quick short respiration and a quickened pulse ; but the first decided symptom of affection of the pleuræ is usually the emission of a sharp clear grunt, when the animal is disturbed or turned round in his stall, or on the application of pressure to his side. The pain, of which this grunt is the expression, is due to the inelastic nature of the pleuræ, which on this account become under inflammation exceedingly sensitive of any motion. If pressure be applied to the intercostal spaces, it causes pain and often produces the peculiar grunt. The pulse is at first about 60, but soon becomes hard and wiry, and gradually increases to eighty and in bad cases to a hundred beats in the minute or even higher ; but it is not so full and oppressed as in pneumonia. On account of the pain in the pleuræ the patient frequently looks round to his sides. Cough is generally present, but it is always of a short suppressed character, because the act of coughing causes pain. The nostrils are dilated to aid the respiration.

The respiration is short and quick, because the horse endeavours to supply his lungs with air with as little expansion of the chest as possible. He is also very restless and looks round to his sides with an anxious eye of pain, and frequently paws the ground with his foot. He does not lie down, but often attempts to do so. There are often patches of sweat on the skin over the region of the disease, and the muscles of the part are affected with twitchings. The membrane of the nostrils is not much altered in color at first, but as the disease progresses, it becomes of a deep red colour.

A further marked sign of the disease is given by a regular elevated line or ridge along the lower border of the ribs from the point of the hip to the lower part of the sternum, caused by the animal employing the muscles of the abdomen instead of those of the ribs to expel the air.

If the ear be now applied to the sides of the chest, a friction sound such as that caused by gently rubbing the dry hands together may be at first for a short time detected. This peculiar sound arises from the dry roughened pleura of the lungs grating against the equally dry roughened pleura of the ribs.

Pleuritis is also marked by great irregularity in the temperature of the extremities, portions of which may be cold, whilst other portions are hot, and frequent alternations of temperature occur in the same part.

In a period of time varying from two days to a week in favorable cases the dryness of the pleuræ is relieved by an effusion of serum from the overloaded vessels. The occurrence of the moist stage has not in itself either a favorable or unfavorable significance. It is merely the course, through which every inflammatory attack passes, which does not at once end in resolution. At this the second or moist stage the friction sound, noted above as characteristic of the disease in its first stage, disappears; and the cough becomes loose and moist, and the extremities for a time become warm. The pulse becomes less frequent, smaller and weaker, the breathing less laboured, and the membrane of the nostril loses its redness.

In from about twenty-four to forty-eight hours after the occurrence of the moist stage we may look for a decided change either for better or for worse.

#### 437. *Subsidence of the attack.*

Subsidence of the attack will be indicated by the breathing becoming less hurried, by the pulse becoming softer and more distinct, and the cough less frequent, and by the extremities continuing warm. As in most acute diseases recovery, when a favorable change once takes place, is tolerably rapid.

#### 438. *Increase of the attack.*

On the other hand persistence of the attack is indicated by the extremities, which had on the occurrence of the moist stage become warm, again becoming and continuing cold, by a deep scarlet colour of the membrane of the nose, by a discharge of straw-coloured serum from the nostrils, by a thready wiry

pulse, and by a rapid increase in the symptoms of inflammation, which will soon terminate either in effusion of serum, otherwise called water on the chest, or in exudation of lymph, causing in some cases extensive adhesion of the pleura of the lungs to the pleura of the ribs; or very frequently in both.

As in pneumonia, it is necessary to caution the inexperienced against mistaking the earlier symptoms of either of these results for those of subsidence of the attack.

We reserve our notice of treatment until after the consideration of the symptoms of Pleuro-pneumonia.

### PLEURO-PNEUMONIA.

#### 439. *Nature, seat, and causes of Pleuro-pneumonia.*

Pleuro-pneumonia is inflammation affecting both the lungs and pleuræ. The disease may attack one lung or one portion of one lung, but it more often attacks both lungs at once. The pleuræ are generally involved to the same extent as the lungs. The position and extent of the disease must be ascertained by auscultation. The causes of pleuro-pneumonia are the same as those of other diseases of the Respiratory System.

#### 440. *Symptoms.*

The symptoms in the early stage are those of pneumonia with the addition of the friction sound and elevated ridge across the cartilages of the ribs, which were noted above as characteristics of pleuritis. The pulse is more affected than in pneumonia, and less so than in pleuritis, and may probably range about 70.

In the second or moist and in the later stages the symptoms are also similar to those, which have been already detailed under the head of pneumonia and pleuritis, and are in fact, as we might expect, a combination of both. Thus whereas in pleuritis the effusion or exudation is poured out into the cavity of the chest, and in pneumonia the substance of the lungs is affected by the out-poured fluid, in pleuro-pneumonia both results may ensue.

A peculiar low form of pleuro-pneumonia often prevails as an epizootic in large towns, the early symptoms of which are very

obscure. The animal merely shows dulness and loss of appetite and increased frequency of pulse. The respiratory movements are at first so little affected, that unless the practitioner is on his guard and tests the state of the lungs by auscultation, the disease may gain a head before its real nature is suspected.

### TREATMENT OF PNEUMONIA, PLEURITIS, AND PLEURO-PNEUMONIA.

#### 441. *Treatment of the Premonitory Symptoms.*

From the details given above it will have been perceived, that these diseases are cognate in their causes and nature. Hence the treatment required is also very similar.

When any of the premonitory symptoms, such as slight catarrh, feverishness, dulness, or loss of appetite appear, we must at once have recourse to an abundant supply of cool fresh air, abstinence from corn, laxative diet, entire rest, extra clothing and warm bandages to the legs. In all cases it is desirable, that the patient should at once be removed to an airy loose box. Diffusible stimulants are also beneficial.

If these simple remedies do not altogether avert, or at least bring about subsidence of the attack within a very short time, we must have recourse to medical treatment.

#### 442. *Treatment of the attack.*

During the first or dry stage sedatives such as from five to ten drops of Fleming's tincture of aconite may be given every four to six hours, if the fever be high, (but not otherwise) until relief, as indicated by the pulse becoming softer in character and lower in number, is obtained.

Neutral salts dissolved in water have a marked effect in relieving the breathing. For this purpose two ounces of sulphate of soda or one ounce of nitrate of potassa may be dissolved in a pailful of water, and the patient may be allowed to drink as much as he pleases. If he finishes the pailful, another may be given him. If the bowels are constipated, as is often the case, two ounces of Epsom salts dissolved in water with half an ounce of nitrate of potassa may be administered twice a day.

If the legs notwithstanding friction and bandages remain persistently cold, a mustard plaster may be applied to them and washed off after fifteen minutes and the bandages re-applied, or they may be rubbed with turpentine liniment.

Diffusible stimulants, which were recommended above during the premonitory symptoms, are not suitable during the dry stage or at least during such portion of it, as aconite is administered with the view of lowering the pulse. But when the strength begins to fail, as is often the case after the dry stage has continued for some time, and during the second or moist stage diffusible stimulants, such as carbonate of ammonia in doses of from one to two drachms combined with small doses of gentian and ginger once or twice a day, or half an ounce of sweet spirits of nitre repeated every four or six hours are very beneficial and may be given from time to time, as may be required.

During both the dry and the moist stage much relief will be afforded to the internal organs by stimulating frequently the sides and chest, though on each occasion mildly, with mustard and ammonia. The stimulating effect caused by these agents is produced very rapidly. It will be sufficient to allow them to remain on the skin about ten or fifteen minutes, after which they should be washed off. If the mustard is allowed to remain on longer, it loses its stimulating action and is apt to be absorbed into the system, where it will act injuriously. When the effect of the stimulant has passed off, say in a couple of hours, it may be repeated and again washed off as before. These applications may be used occasionally, if relief appears to be gained by them. If ordinary household mustard, which is usually largely adulterated with flour, be used, half a pound or about that quantity will be required at each application; but if the mustard seed is purchased whole and then ground, about two thirds of that quantity will be sufficient. In these cases however as in most others much must be left to the discretion of the attendant, who ought to watch the symptoms and the effect produced. The skin of some horses is much more easily acted on than that of others.

As the disease progresses, it is of the utmost consequence to sustain the strength of the patient as far as possible by giving

him soft nutritious food, by most attentive nursing, and by warmth applied to the body by means of clothing etc.

It is necessary to call the particular attention of the reader to the distinction in regard to diet, which exists between the premonitory and the later stages of the attack. In the former the patient must be deprived of all corn and fed on laxative diet. Such timely measures combined with a loose box will probably ward off the impending attack or at least prevent its becoming serious; whilst on the other hand when the disease has fairly established itself, the strength of the patient needs to be sustained in order to enable him to throw it off and survive its debilitating effects. When however the disease has established itself, the appetite always fails and the difficulty is to get the patient to take any nutriment. His appetite must be tempted by whatever may seem at the moment to be palatable. A handful of grasses, a carrot or two sliced longways, or a few mouthfuls of bran mash, or of oatmeal gruel made fresh and fresh, as required, or a few bruised oats may be tried. Skim-milk at this stage will be found very useful in sustaining the strength.

As a general rule these diseases terminate quickly and favorably and without any after injurious effects, when treated as recommended above. It is only when the system is unduly lowered, or the fever is aggravated by the use of violent blisters, that we have reason to fear an unfavorable termination.

#### 443. *Another mode of Treatment.*

In the treatment of these diseases it is usual to have recourse to the free use of violent external irritants. The Author in previous Chapters on Inflammation and Irritants has given at length his reasons for disapproving of such practice. But inasmuch as the application of such remedies is very common, he deems it right to lay before the reader the usual mode of applying them.

Blisters are generally applied after the more acute febrile symptoms have been somewhat got under. When used earlier, they increase the violence of the symptoms without producing any corresponding advantage, as regards the internal inflammation.



In each case care and circumspection are needed to apply the irritant to the proper part. The seat of the attack must be ascertained by auscultation and by taking notice of the other signs detailed above; and the blister, seton, or firing iron must then be applied to the neighbourhood of the part affected.

In Bronchitis the throat and windpipe as far down as the chest, in Pneumonia the anterior portion of the chest, in Pleuritis the sides, in Pleuro-pneumonia both sides and chest are usually acted on.

The injurious effects likely to result from the application of cantharides over a large surface have been already noticed. In Pleuro-pneumonia therefore, where the parts affected are very extensive, it is better to use mustard or setons.

Bleeding, formerly so much in repute in the treatment of these diseases, is now seldom resorted to.

#### 444. *Unfavorable terminations.*

Some cases however in spite of all our care will terminate unfavorably, and we shall then have to deal with those results, which have been mentioned above, namely effusion or water on the chest; exudation of lymph causing either condensation of the connecting tissue of the lungs and also of the air cells, or extensive adhesion of the pleura of the ribs to the pleura of the lungs; or more rarely suppuration and the formation of abscesses; or sometimes gangrene and mortification of the parts attacked.

#### 445. *Effusion.*

When Effusion takes place from the overloaded vessels, the acute symptoms are at first greatly diminished, and the inexperienced may be led to think that the patient is going to recover. Warmth returns to the extremities, the pulse though still quick is less frequent and it becomes soft, the appetite partially returns, and the general appearance indicates that the acute pain has subsided. The fact is, that the tension is taken off the coats of the blood vessels by reason of the effusion; and thus for a time, until the water occupies some considerable space in the chest, the breathing is not so much laboured.

As soon however as that result takes place, the breathing

becomes more laboured and the difficulty increases with the increasing amount of the effusion. The degree to which the water has formed, may be ascertained by careful auscultation, as no respiratory sounds will be heard from that part of the lungs, which is surrounded by water; whilst above that point, the usual sound will be plainly perceptible.

From the commencement of the effusion, although many of the urgent symptoms at first subside, yet others remain throughout, which distinctly negative the idea of a real recovery. The pulse is still quick and wiry, the breathing quick in number although at first less laboured, the extremities, which had temporarily regained their warmth, again become cold, the coat is harsh and dry and there is a want of pliability in the skin. The most marked feature however consists in the patient still standing persistently with his fore-legs wide apart.

As soon as the effusion has taken place to any considerable extent, there will be in most cases a dropsical swelling between the fore-legs under the sternum, and the ridge along the abdomen will become more and more distinct, and a straw coloured serous discharge will be seen from time to time to trickle from the nostrils. The expiration also will be more markedly performed by a double action, *i. e.* the abdominal muscles will be brought into play to assist in the expiration of the air. As the weakness increases, the hair of the mane and tail will become very loose, and may be easily detached.

All sound of the percolation of the air necessarily ceases below the point, to which the serum or water has risen. In some cases the distended vessels continue to pour out serum, until it has risen in the pleural cavities to such an extent as to cause death from suffocation. The water may indeed be drawn off through a tube inserted into the chest, and temporary relief will be gained; but in most cases it quickly reforms. The practice has latterly got into disuse for the above reason.

All cases of effusion do not however terminate thus unfavorably. The effusion may be only slight, and in such cases the lower part only of the lungs is pressed upon, whilst sufficient remains for respiration. Nature then by means of the absorbents and blood vessels takes up the whole or part of the effusion. Any consolidated deposit, that may

remain, will necessarily more or less impede the freedom of respiration.

The degree, in which Nature takes up the effusion, is principally dependent on the tone of the vital powers after the acute attack has passed away. If those powers have been weakened by depletive treatment, by blisters and such like remedies or by neglect, Nature may probably be unable to take up the deposit. But if on the other hand by judicious management, good nursing, attention to the appetite, and by the absence of violent remedies those powers have been husbanded and assisted, there is reason to hope that Nature may be able to absorb all the effusion and deposit. In these cases however her powers will require to be assisted by very careful and well directed after-treatment.

446. *Exudation and organization of Lymph, Adhesion etc.*

If the attack terminates in Exudation, the lymph may be deposited either between the lungs and the sides of the cavity of the chest, or in the lungs, or it may affect both parts. Lymph as previously stated is adhesive in its nature, and has a marked tendency to become consolidated and organized.

In virtue of this property if, as in pleuritis, it is deposited between the pleura of the lungs and the pleura of the ribs, it has, when suffered to remain, a tendency to cause the one part to adhere to the other. This result is known as Adhesion. If the adhesion of the lungs to the ribs affects a large surface, their free motion and expansion is necessarily interfered with, and the horse must ever after be unsound in wind and unfit for fast work.

If as in pure pneumonia the lymph is exuded into the lungs, it will, if it becomes organized, consolidate and choke up a portion at least of the air cells and passages, and render the animal unsound. Lymph may be exuded even to such an extent, as to cause suffocation.

In Pleuro-pneumonia the exudation may take place either into the substance of the lungs, consolidating their structure and causing them to become hepatized; or between the pleuræ of the lungs and ribs; or it may affect both structures.

In severe cases of Bronchitis lymph is sometimes exuded and deposited in the bronchial tubes; and if it becomes organized,

it will produce diminution of those channels and the wind will be affected.

In all the above cases the degree of permanent mischief will depend on the length of time, which the lymph remains in the structures affected rather than on the amount of the deposit. If the vital powers on the termination of the acute attack are unable to take up and absorb the lymph, it will become consolidated and will produce the mischievous effects detailed above. If on the other hand by judicious treatment and nursing Nature is given a fair chance, she will in favorable cases take up the whole or a large portion of the lymph exuded. With a view of stimulating the action of the absorbents small doses of one scruple of iodide of potassium with ginger and gentian may be given with benefit three times a day.

#### 447. *Suppuration and formation of Abscesses.*

In some cases, where the attack, whether arising from pneumonia or pleuro-pneumonia, has been very intense and especially where in addition the patient has been unduly lowered, suppuration may take place and abscesses will form in the lungs. The presence of an abscess, as soon as it has opened into a bronchial tube, may be detected by those experienced in auscultation on the application of the ear to the chest either by a rushing sound as the air rushes into the hollow space; or by the absence of any sound of percolation of air through the part, when the abscess, as is often the case, is filled with matter. Even beyond the parts immediately affected and in fact destroyed by the abscesses, it is more than probable that the whole structure of the lungs must be more or less disorganized by the violence of an attack sufficient to induce suppuration.

The formation of abscesses is however more easily known by fœtor of the breath and by the animal coughing up mucopurulent matter.

#### 448. *Gangrene and Mortification.*

Gangrene, or Mortification may occur in any part of the structures, which have been subjected to disease. It is in plain language death of the part, and the result is invariably fatal.

449. *After-treatment.*

From what has been stated in reference to the effusion of serum and exudation of lymph, it will readily be seen that the maintenance of the strength is the great object in the after-treatment. Good nursing, good fresh air, warm clothing, with the greatest attention to feeding and in some cases the use of stimulants and tonics are necessary. The patient must be kept in a cool loose box, and his appetite, which is generally very capricious, must be tempted with grass, carrots, bran mash mixed with linseed, skim-milk or anything else he will take.

If tonics are required, iodide of iron in doses of a drachm twice a day, or sulphate of iron or of copper in half drachm doses with two drachms of extract of gentian may be given. It is usually advisable to change the tonic after a few doses. Excess or unsuitability of a tonic is indicated by a want or falling off of the appetite. In cases however, which are progressing favorably, Nature had better be left to herself; and tonics should only be resorted to, when the symptoms really indicate the need of them. In some cases medicine may be required to regulate the bowels, but it must be of a very mild character.

As a rule, if the animal can be induced to feed, we may hope for the best. As strength returns, and when the pulse has fallen to its natural level, a little led exercise may be given. Bruised oats, which are easy of digestion, may be allowed in small quantities. If all goes well, we may look for complete convalescence in about six weeks, and the horse may then be gradually brought into work.

The nature of the work, for which he will be fit, will be entirely dependent on the amount, if any, of alteration which has taken place in the structure of the organs. The extent of those alterations may be ascertained partly by auscultation, partly by the movements of the flanks in respiration, partly by the nature and sound of the cough, if any, and lastly by testing the state of the respiratory organs by galloping the animal.

## CHAPTER XXIII.

### CHRONIC DISEASES OF THE ORGANS OF RESPIRATION.

450. CHRONIC COUGH—*Nature and seat.* 451. *Treatment.*  
452. THICK WIND—*Nature and causes.* 453. *Treatment.* 454.  
ROARING—*Nature and seat.* 455. *Causes.* 456. *The Larynx.*  
457. *Cause of the immoveability of the Arytenoid Cartilage.* 458.  
*Other causes of derangement of the Larynx.* 459. *Treatment.*  
460. *Class of horses predisposed to Roaring.* 461. *High Blowers.*  
462. *Grunting.* 463. WHISTLING—*Nature, seat, and causes.*  
464. *Treatment.* 465. BROKEN WIND—*Symptoms and seat.*  
466. *Causes.* 467. *Emphysema.* 468. *Treatment.* 469. *Class of*  
*horses predisposed to Broken Wind.* 470. PULMONARY CON-  
SUMPTION.

### CHRONIC COUGH.

450. *Nature and seat of Chronic Cough.*

Chronic cough is a very troublesome affection. It may have its seat either in or about the larynx, in the respiratory passages, or in the lungs.

It usually arises from morbid sensibility of the nerves of the larynx, or from irritability left in its lining membrane or in the bronchial tubes after pneumonia, bronchitis or influenza. Or it may be connected with indigestion, and indeed it may be said to be a symptom of that affection. An intimate connection, as the reader is aware, exists between the nervous system of the stomach and that of the lungs. Hence any derangement of the former is apt to set up irritation in the latter. Thus horses suffering from worms are often affected with Chronic cough. It also constantly accompanies Broken wind; and in some cases it exists without any appreciable cause. In horses subject to this disease very trifling causes, such as the change from the

atmosphere of the stable to the open air, or the mere act of eating or of drinking, or a change of weather, or a little unwonted excitement such as a trot, or a sudden blow are often sufficient to produce irritation and consequently cough.

Chronic cough, when following bronchitis or influenza, is usually accompanied by an extra secretion of mucus; but we sometimes find it, when the membrane is particularly dry.

#### 451. *Treatment.*

The treatment of the malady must depend on the cause from which it proceeds.

When the Cough proceeds from irritability of the larynx, considerable benefit even in cases of some standing will be found to result from the application of external irritation to the throat. Blisters are usually employed for this purpose, but the Author has seen much better results from setons. The action of a seton can be maintained for any length of time, which is an object of great importance in dealing with a chronic affection; and furthermore the horse may be worked as usual, whilst the seton remains in. With a view of allaying the irritation, which generally accompanies the passage of food down the throat, it is useful to mix boiled linseed with the corn; and five or six pounds of carrots may be given with the other food daily; or to horses in slow work steamed food may be given. The tendency to irritation is diminished by giving food and water often and in small quantities at a time.

If the Cough proceeds from the lungs, or as a sympathetic affection, the real cause, which is usually indigestion, must be treated. Careful attention to the diet, abundance of pure air, occasional alterative medicine, general good stable management, and, if need be, tonics offer the best chance of restoring the digestive powers to a healthy state. The best and most nutritious food only should be given. Any distension of the belly, such as that caused by the use of bulky forage always affects unfavorably the free movement of the lungs; whilst bad food will be certain to aggravate the indigestion. With a special view of avoiding any undue distension of the stomach both food and water should be given in small quantities at frequent intervals.

In very many cases, whether the cough arises from irritability of the membrane of the larynx, or from the lungs in sympathy with the digestive organs much benefit will be derived from the administration of tar either in the water or in balls. For the purpose of impregnating the water it will be sufficient to pour a quart of the best Archangel tar into a large cask, from which the water may, when required, be drawn; or two drachms of tar may be made up into a ball with gentian and given daily.

If the Cough has followed bronchitis, pneumonia, or influenza, and is accompanied with an extra secretion of mucus with occasional discharge from the nose after coughing or with a wheezing noise,—mineral tonics such as a drachm of sulphate of copper with two drachms of extract of gentian given daily for a week will be beneficial; or cantharides in doses of five grains gradually increased to ten with two drachms of gentian and one of ginger may be tried. The effect produced must however be carefully watched. If the cough notwithstanding continues, a change of treatment may be desirable, and the box may be fumigated with tar. This may easily be effected by putting some tar in an iron ladle and plunging a bar of hot iron into it.

In many cases of Chronic cough arsenic is very beneficial. It may be commenced in doses of two grains twice a day mixed with two drachms each of nitre and sulphur slightly wetted and mixed with the corn. The dose of arsenic may be increased gradually to four grains and continued for a week or so. After which it should be intermitted for ten days, when it may be again repeated.

Chronic cough may be, if we may use the expression, intermittent in its character, that is, it may be absent for a time, and then return as a dry, hacking, half suppressed cough, repeated several times in succession, although the horse may not otherwise be out of health. In such cases a ball made of half a drachm of camphor, one or two drachms of nitre, one scruple to half a drachm of calomel, and one drachm of aloes with tar and Venice turpentine sufficient to make a ball will be useful every evening for a few nights, after which it may be discontinued, and repeated after an interval.

Horses affected with Chronic cough, if kept in good condition,



often continue for years to perform even moderately fast work ; whilst on the other hand, if the condition falls off, the malady always increases and is apt to degenerate into Broken Wind.

When however this affection accompanies or rather is the result of serious derangement of the Pulmonary system, such as Broken wind, it is obviously incurable, because the cause, from which it proceeds, is incurable.

### THICK WIND.

#### 452. *Nature and causes of Thick Wind.*

Thick Wind generally arises from thickening of the mucous membrane of the finer bronchial tubes and air cells, caused by acute or chronic inflammatory disease either of the bronchial tubes or of the lungs. In the latter case the bronchial tubes are also usually involved. It may also be produced by injudicious and violent exercise after watering, or when the stomach is full, or when the animal has been kept on soft food. It is also found in horses of a pampered plethoric habit. In these cases it is probably due to nervous irritability of the lungs, sympathising, as they readily do, with the condition of the stomach.

On account of the thickening of the mucous membrane the horse labours much in his breathing, especially when the respiration is accelerated by work. The importance or otherwise of this disease mainly depends on the degree of thickening, which has taken place and the extent of lung affected. These points can in some measure be ascertained by auscultation over the region of the chest, after the horse has been made to exert himself. This disease is distinguished from Broken Wind by the inspirations and expirations being performed with equal quickness.

#### 453. *Treatment.*

Treatment can only be palliative. Active measures are useless. Good condition, regular work and very careful watering and feeding will mitigate the evil. When however the disease arises from a plethoric state, medicine either purgative or diuretic is useful. Exercise and an occasional sweat will also be needed.

Fat young horses made up for sale are often affected in their breathing to an extent, which may easily be mistaken for thick wind; but in such cases moderate diet, exercise and a course of physic will generally be sufficient in a short time to relieve the symptoms.

## ROARING.

### 454. *Nature and seat of Roaring.*

Roaring is a very peculiar noise made usually in the act of inspiration, especially when the breathing is accelerated. In some cases it may be made both in expiration and inspiration. The sound is caused by obstruction in some part or other of the respiratory passages, and usually in the larynx.

### 455. *Causes.*

The obstruction may be in the nose and may consist of a tumour, or it may arise from some accidental injury to or distortion of the windpipe; or it may possibly be caused by a band of lymph across the trachea, such as may sometimes become organized after a severe inflammatory attack; or by thickening of the membrane of the bronchial tube produced by inflammation, or by direct inflammation of the delicate membrane covering the larynx, which in consequence may afterwards become permanently thickened. A similar result may follow from the inflammation caused by a deep seated abscess in strangles.

But the most common cause is paralysis and consequent atrophy of the crico-arytenoid muscles, which control the cartilages forming the upper and left side of the larynx or box of the windpipe. The exact seat of the obstruction must be ascertained by auscultation, whilst the noise is being made.

### 456. *The Larynx.*

The Larynx is composed of five separate pieces of cartilage, which under the influence of the muscles attached to them expand the aperture during the process of inspiration. The cartilages, which form the right and upper sides of the larynx seldom get out of order; but that on the upper and left side

not unfrequently becomes immovable or partially so, and the muscle attached to it becomes wasted, and it then forms an obstruction to the free ingress of air to the lungs.

457. *Cause of the immovability of the Arytenoid Cartilage.*

The immovability of the Arytenoid Cartilage is due to paralysis of the nerve of its muscle. This latter effect is generally the result of disease of the lungs. The nerves of the larynx are derived from the pneumogastric nerves, which supply the organs of respiration and digestion; but the left inferior laryngeal or recurrent branch, which is the motor nerve of the left side of the larynx, is given off lower down and nearer to the lungs than the corresponding branch on the right side. Hence we often find the nerve on the left side affected by any disease in the lungs, whilst the nerve on the opposite or right side is not affected.

From these considerations the reader will see the intimate connection between roaring and disease of the lungs.

458. *Other causes of derangement of the Larynx.*

Occasionally the derangement of the Larynx is due to other causes. Among the most common of these is the system of tight reining up. In our endeavour to give an arched appearance to the neck, we sometimes in horses not naturally so formed produce distortion of the larynx, and consequently obstruction to the free ingress of the air. Horses, in which the branches of the lower jaws are not set sufficiently wide apart to allow of the head being freely and easily bent, often make a roaring noise, if the head is reined in, when they are ridden; and a continuance of this forced position may induce thickening of the membrane and ultimately roaring.

459. *Treatment.*

The treatment to be adopted and the chance of a successful result in any particular case must depend on the position and cause of the obstruction. These points we must endeavour to ascertain by auscultation at various points of the respiratory organs, whilst the horse is making the noise.

If due time has been given for the subsidence of any tempo-

rary thickening or irritation of the parts, which may have arisen from a previous recent inflammatory attack in the organs of respiration; if after careful examination we fail to find any mechanical impediment in the nose or fauces; and if the noisy breathing does not proceed from the chest,—we may pretty safely assume that the Roaring is produced by paralysis of the nerve of the muscle of the Arytynoid cartilage, which, being then partially or nearly immovable, offers an obstruction to the free admission of the air. In such case, and nine tenths of the cases do proceed from this cause, active treatment is useless. Firing along the line of the throat has of late been much recommended; but is not easy to see how this irritant can restore to activity a muscle, whose nerve has become paralysed from antecedent pulmonary disease.

As however in broken wind and chronic cough, hard food and regular work with high condition exercise a favorable influence, and may for a length of time render a roarer useful for many purposes; but with all our care the disease, when arising from the above cause, generally increases until the animal becomes useless.

If the Roaring proceeds from a tumour in the nose, it may be possible to remove it. If it be caused by an obstruction in the air tube, arising from an injury or from the effect of an operation, it is possible that relief may be obtained by the application of a blister or seton. Bands of organized lymph across the trachea, or a band of that material round its interior are, we believe, irremovable, though instances are recorded in which they are said to have been excised. In recent cases, arising from distortion of the larynx produced by tight reining up, the best treatment consists in removal of the cause and doing away with the bearing rein, followed if necessary by the application of a blister or seton to the upper part of the throat.

If the Roaring arises from a thickened state of the membrane of the bronchial tubes, such as may often be found after catarrh, laryngitis etc., relief may very probably be gained in recent cases by applying irritants, such as biniodide of mercury, repeated at intervals, to the exterior of the part affected, or a seton may be inserted on both sides.

460. *Class of horse predisposed to Roaring.*

Large horses, especially those, which are long in the wind-pipe, are more predisposed to roaring than smaller animals. Ponies are seldom or ever affected.

Roaring is in some cases hereditary, probably where the make and shape of the sire or dam predispose their progeny to this disease.

461. *High Blowers.*

The noise, which some horses make by flapping the alæ of their nostrils, has occasionally been mistaken by inexperienced people for roaring. It has however no connection with disease of any sort. It arises from powerful muscular development in the part. If a horse so formed be pushed to his speed and continued at it for some time, it will be seen that he can intermit the noise at his will; and when he really becomes distressed at the pace, he will have something else to do than to flap about his nostrils, and the sound will then cease altogether.

462. *Grunting.*

Grunts, very similar to those given by roarers when threatened with a blow, are sometimes emitted by horses with big bellies, especially by those just taken up from a straw yard. The cause in such cases may be sudden pressure on the diaphragm from the stomach. Horses also, which have been long in dealers' yards and have been frequently examined as to wind, will sometimes grunt on being approached on account of fear of a blow.

Such grunts have often no connection with roaring; but the horses, which emit them, should be examined as to their wind with more than ordinary care. Grunting and roaring usually go together, though, as above stated, they may be unconnected.

## WHISTLING.

463. *Nature, seat, and causes of Whistling.*

Whistling is a modification of the noise known as Roaring. The peculiar sound, which is that of air passing through a

narrow channel, arises from abnormal contraction in some part of the air passages. The seat of the contraction may be in the larynx, or it may be caused by thickening of the membrane of the windpipe from previous inflammation of that organ. The causes of Whistling are very similar to those of roaring.

#### 464. *Treatment.*

The treatment is similar to that of Roaring.

In some cases a whistler may be capable of more exertion than a roarer; but in other cases an opposite result may be found. The public generally attach less importance to whistling than to roaring.

### BROKEN WIND.

#### 465. *Symptoms and seat of Broken Wind.*

Broken Wind is indicated by a short weak hacking pretty constant cough, by a very peculiar double action of the flanks and by a prolonged effort of the abdominal muscles in the act of expiration, by a difficulty in performing the operations of respiration, by a craving after food, by flatulence and a pendulous belly. A mucous râle, caused by an increased secretion from the bronchial tubes, may often be heard, if the ear be applied in front of the chest.

#### 466. *Causes.*

Horses with narrow chests and protuberant bellies, if also gross feeders, are especially subject to this affection. Sometimes it gradually steals on a horse, commencing with chronic cough; whilst at other times it comes on suddenly, perhaps after a hard gallop, when the horse was not fit for it; and sometimes it occurs without any obvious cause.

Broken Wind is found occasionally, though but very rarely, as a sequel of pneumonia and other diseases of the respiratory organs. It more frequently follows on Chronic cough and Chronic indigestion, accompanied by excessive distension of the stomach. In both cases however we believe that an impaired condition of the nerves supplying the lungs and air cells is the immediate cause of the affection.

In the one case want of tone of the nervous power in the lungs is simply an after effect of inflammation in the cellular tissue; whilst in the other it is probably due to the intimate sympathy, which exists between the nerves of the digestive organs and those of the lungs.

As regards the effect of inflammatory action on the cellular structure, it is probably not necessary to enter into any detail; but the second named cause will need some explanation.

Excessive distension of the stomach and bowels ordinarily arises from the use of either innutritious or of bad forage. In the one case the animal in his endeavour to obtain sufficient nourishment consumes an excessive amount of bulky food. In the other the distension is caused by the generation of gases in the stomach, such as are readily produced by the use of musty or mildewed hay, by damp or sprouting oats, or stale green forage. Indigestion may also arise from bad management, such as working a horse on a full stomach or with his belly full of water. Greedy feeders and horses with a depraved appetite are also specially liable to suffer from indigestion.

When from these or such like causes the nerves of the stomach get out of order, their communications and extensions, which ramify through the cellular structure of the lungs, are also liable to become deranged and in some cases paralysed. From such derangement of the nervous power the coats of the air cells are no longer able to contract upon and expel the air, which at each inspiration enters the cells as usual. Hence a larger portion than natural of the air remains in the cells, even after the intercostal muscles have performed their duties in the ordinary course of expiration. In order to expel it, the animal is then obliged to bring into play the abdominal muscles as auxiliaries. Hence arises the prominent sign of Broken wind, namely a double action of the flanks. These effects ensue equally, whether the paralysis of the nerves be due to previous inflammation of the lungs, or to indigestion.

During catarrhal affections the disease is often temporarily increased, and also at sudden changes of the weather, especially during fogs and easterly winds.

In some cases Broken wind is supposed to arise from a weakened power in the diaphragm, in consequence of which the

abdominal muscles are called into play secondarily to assist in the act of expiration.

#### 467. *Emphysema.*

By some Veterinarians it has been supposed, that the inability to expel the air is due not to impaired tone of the nerves, but to rupture of the coats of the air cells, on account of which the air escapes either underneath the pleuræ, or generally by enlarged air cells through the substance of the lungs.

This condition, which is technically known as *Emphysema*, no doubt exists in some cases as an effect. It is probably caused by weakening of the structure from want of nervous power in the later stages of the original disease. Post-mortem examination however often fails to show any such lesions.

#### 468. *Treatment.*

The peculiar symptom of flatulence, which is present in every broken winded horse, shows pretty clearly that in the great majority of cases the disease is due to disordered state of the digestive organs rather than to previous disease of the lungs.

As regards treatment in incipient cases, especially in those which result from derangement of the stomach, there is reason to hope, that removal of the causes and reversal of the conditions, which have induced the malady, may check its progress, although we must not hope altogether to get rid of the disease. Careful feeding and watering and regular exercise are essential.

But when Broken Wind has become chronic, whether it has arisen from inflammatory attacks on the respiratory organs or from indigestion or from *emphysema*,—where in short any alteration has taken place in the structure of the lungs,—the disease is obviously incurable, and active treatment is worse than useless.

Relief however always follows any improvement in the hard condition of the animal for work. But on the other hand it is not easy to get into condition an animal with functional derangement of the lungs, and perhaps a disordered stomach in addition. The best care, the greatest attention to diet, grooming, ventila-



## 294 CHRONIC DISEASES OF THE ORGANS OF RESPIRATION.

tion and exercise are needed. A broken winded horse should never be left idle for a day. Good hard nutritious food is obviously indispensable. Mineral tonics and especially arsenic may be administered with benefit in many cases with the view of restoring tone to the stomach.

With judicious management a horse even with confirmed broken wind, though he will never become sound, may remain for years available for slow work.

### 469. *Class of horses predisposed to Broken Wind.*

Broken Wind, though occasionally found in valuable horses, as a sequel of pulmonary disease, is most common among inferior animals, because they are more often subjected to the causes, such as bad or innutritious forage or careless feeding, which so frequently induce it. All horses however are liable to it under the influence of those causes. Hence we often find hunters, which have been summered in a straw yard, affected with this disease.

## 470. PULMONARY CONSUMPTION.

Prolonged disease of any sort, but especially of the liver, or even long continued debility sometimes lead to derangements of the lungs, which ultimately induce Pulmonary Consumption. The disease is the same as Phthisis or Consumption in man. A deep loud cough in the first instance with falling off in the condition and an unhealthy state of the coat are marked signs of the disease. In the latter stages the hair becomes easily detached, and tubercles form in the lungs.

In Pulmonary Consumption we can hardly hope for much benefit from treatment. Careful feeding, moderate exercise, good grooming, tonics and attention to the general health afford the best chance of arresting the development of the disease ; but when tubercles have formed in the lungs, the animal had better be destroyed. Their presence may be judged of from the nature of the discharge, which may be coughed up through the nose, together with rapid falling off of the animal in condition.

## CHAPTER XXIV.

### INFLUENZA.

471. *Nature of Influenza.* 472. *Causes.* 473. *Symptoms.* 474. *Convalescence.* 475. *Complications.* 476. *The Liver.* 477. *Respiratory Mucous membrane.* 478. *The Lungs.* 479. *The Alimentary Canal.* 480. *The Bowels.* 481. *The Kidneys.* 482. *The Heart.* 483. *Heat of the Mouth.* 484. *Fatal terminations of Complications.* 485. *General Treatment.* 486. *After-effects.*

#### 471. *Nature of Influenza.*

Influenza is a specific disease, characterised by febrile and catarrhal symptoms, accompanied by loss of appetite, great prostration of strength, and often complicated with disease of the liver, lungs and mucous membranes generally, and sometimes with affection of the heart. In all cases the nervous system is affected to a great extent, and indeed most of the more prominent symptoms may be regarded mainly as results of depression of the nervous centres. The cause of this depression is the presence of a specific poison in the blood. Influenza generally prevails as an epizootic.

#### 472. *Causes.*

Influenza has its origin in some peculiar condition of the atmosphere, which exercises a specific injurious influence on the health of animals. Of the exact nature of this condition we are ignorant. Atmospheric causes however, though the real agents in generating this disease, are rarely sufficient of themselves to develop it.

Other causes, such as bad ventilation, dirty stables, an insufficient supply of nutritious food, bad forage or debility, or on the other hand an excess of food, even though the quality be good, combined with an insufficient amount of exercise, are

needed to aggravate the injurious atmospheric influence. Cold damp seasons, especially in spring and autumn, also adversely affect the general health.

From all or any of these causes the health is lowered. The specific disease called Influenza is then generated in the blood in the same manner, as at other seasons and under different circumstances other specific diseases are produced. The reader will find some further remarks bearing on the generation of Specific diseases in Chapter No. 16 on Infection and Contagion.

Influenza is said to be, and probably is in some degree and under certain circumstances, infectious. Added to already existing predisposing causes, the effluvium from the body and breath of a horse and still more from the bodies and breath of many horses affected with this or indeed with any other disease, when absorbed into the lungs or deposited on the mucous membranes of other horses, must be a powerful determining cause in all imperfectly ventilated stables.

But the disease can hardly be in reality highly infectious, because we often find its career cut short at a time when many horses are suffering from it—probably from cessation of the original atmospheric cause.

#### 473. *Symptoms.*

Influenza in different years and in different places varies much in its intensity and in some of its symptoms. In some seasons it assumes more of an inflammatory character, whilst in others it takes a low form. The description of symptoms given below will have reference to the *general* type of the disease rather than to the particular features, which may be abnormally present in any particular outbreak.

In mild cases for the first two or three days the horse is observed to be dull, weak and dispirited, generally sweats on exertion, the bowels are slightly constipated, the fæces are paler than usual, and there may be occasionally cough. If the patient is promptly removed to a loose box and carefully treated, these symptoms may pass off (probably in the form of catarrh and a disposition to œdema in the legs) without the necessity for recourse to any active treatment.

More often however they are followed by others of a more

urgent nature. The horse refuses his food, his coat looks unhealthy, the urine becomes scanty, the fæces pale and scanty, the surface of the dung pellets are glazed and perhaps partially coated with muco-lymph, the mouth becomes hot and unnaturally dry, or it may be pasty, particularly at the back of the tongue, and the mucous membrane altogether and especially round the gums is of yellowish red hue, as is also the conjunctival membrane of the eyelids. The pulse is quick and oppressed, perhaps 70 per minute, but at the same time feeble, and the breathing is quick. The horse appears to be suffering from intense headache, and if made to move, he staggers in his walk. These symptoms point very clearly to the nervous centres being functionally deranged, especially the brain.

These symptoms may remain much the same for two or three days, except that the pulse may become a little quicker and more feeble, and the respirations quicker and shorter.

Some simple fever medicine may be given ; but if the horse is well nursed, and proper attention is paid to the ventilation he will most likely recover without the assistance of medicine.

At other times the disease is ushered in and accompanied by weeping of the eyes, swelling of the eyelids and of the legs and under the belly, and all other usual signs of extreme debility. Even in the very early stage the patient may be so prostrated, as to require the assistance of several men to remove him to a loose box.

In these cases the strength requires to be supported at once by the administration of stimulants, such as carbonate of ammonia and camphor and ginger. With care and good nursing the threatened attack may probably pass off in a few days.

The discharge of purulent matter from the nose in the early stage is a good sign, and indicates that the disease is becoming milder. Favorable progress is also marked by the urine being discharged more frequently and in greater quantities and not so highly coloured, and by the dung becoming of a proper consistency and soft instead of being voided in pellets. A slight tendency to œdema in this stage is also a favorable sign. It is one of nature's means of giving relief, and often prevents the occurrence of mischief in important internal organs. But in the later stages

it is a symptom of the inability of nature any longer to continue the conflict with the disease.

Should the disease, whether it has commenced in the one way or the other, not take a favorable turn, the mucous membranes will become seriously involved. This will be indicated by the schneiderian membrane being heightened in colour. The discharge from the nose, instead of being purulent, will be suppressed and scanty, or it may be serous and straw coloured. The throat will become sore, as indicated by a difficulty in swallowing even water. The breathing becomes quickened, and the patient may cough somewhat frequently. The suppressed character of the cough points to the mucous membrane of the bronchiæ being involved.

In other cases an unfavorable turn is indicated by the occurrence of fits of shivering, by the breathing being somewhat embarrassed, by the pulse being increased in frequency and very small in volume. The fits of shivering may or may not recur. Profuse perspiration sometimes supervenes on the rigors, and always temporarily relieves the breathing.

The treatment up to this point consists in diffusible stimulants and plenty of cool fresh air. If the patient's constitution is good, a favorable change may be expected.

If the attack at this juncture does not take a favorable turn, the symptoms will probably become more intense. The membrane of the nose may become mulberry red, and in very bad cases the discharge may be tinged with streaks of blood. In some cases there may be a discharge of muco-pus from the eyes. The legs often swell, and there may probably be swellings in the sheath and under the belly. A tendency to œdema often exists about the larynx and glottis, and serum may be effused into the air cells or into the parenchymatous structure of the lungs, or along the spinal cord or in the ventricles of the brain. The animal may wander unconsciously round his box, and look at his sides and paw occasionally with his fore feet as though in pain.

At this critical stage great care and caution are needed in the management of the case. Stimulants may be employed, but powerful sedatives are very injurious. The nervous centres are already paralysed, and digitalis, belladonna and such like

agents will only increase the mischief. The feeble flickering flame of life must be roused, not extinguished by sedatives. Even spontaneous diarrhœa is to be dreaded, and far more the super-purgation which is likely to result from a dose of aloes given to an animal in this stage.

At this stage the disease often assumes an intermittent form, and the patient alternately gains strength for a time and relapses. Even if the animal survives, chronic cough, defective respiration, skin disease, rheumatism or paralysis are often after results of such extreme developments of Influenza.

When a case is about to terminate fatally, the pulse will be found to falter and sink, and as a finale cold sweats will break out. Death generally occurs about the 6th day, but the case may be protracted to about the 14th day.

Throughout the attack it must not be forgotten, that the inaction of the bowels is often mainly dependent on want of sufficient nervous tone and energy. There is often no undue hardness of the fœces, but rather the contrary. The proper action of the bowels will best be restored by increasing the vital action by the administration of stimulants and tonics. In some cases enemata are useful.

There is sometimes a strong disposition to gangrene in wounds in horses suffering from influenza of a low type. Ulcerous sores or simple wounds take on an unhealthy action from no apparent cause, and this action extends to neighbouring parts, and gangrenous sloughs may result. Great caution should therefore be used in applying strong blisters or setons in influenza, even if for other reasons they were not objectionable.

#### 474. *Convalescence.*

When a patient is recovering from a severe attack of Influenza, we must not expect any great and rapid amendment. The change will be gradual. We must tax our patience, and be satisfied to look on and seek to aid nature in the gradual restoration of the system. After a bad case there will be during convalescence frequent changes, slight accessions of fever, inequality of heat and cold on the surface of the body and legs and slight shiverings. The appetite will only slowly return and will be capricious in character. It is always a good sign

to see the horse lying down and comfortable in that position, especially if the breathing is not accelerated by it.

The treatment during convalescence is simply good nursing, and carefully regulated administration of tonics.

#### 475. *Complications.*

Attacks of Influenza are often complicated by various other derangements.

#### 476. *The Liver.*

In most cases the Liver is functionally deranged. Of this, the peculiar condition of the visible mucous membranes, the colour and consistency of the fæces and the colour of the urine afford sufficient evidence. In decided hepatic complications the mucous membrane has a dirty yellowish-red aspect, the urine is highly coloured and scanty, the fæces are often in a more fluid state than natural and sometimes are offensive in smell. The mouth feels pasty and dry. Constant pawing is also a concomitant symptom.

In the early stage, when the liver is simply torpid, half a drachm of calomel will be useful. Enemata of tepid water are beneficial in promoting the action of the bowels. If the desired effect is not produced, six ounces of castor oil may be mixed with the water.

It is not however to be supposed, that in all or even in most cases these measures will be successful in relieving the hepatic complications, which often accompany Influenza; but they offer the best chance of relief, and indeed are as strong and active, as the animal in his debilitated condition can bear.

Should the horse die under these circumstances, the liver on post-mortem examination will be found to be much enlarged, of a dark brown colour, very soft in consistence, friable, granulated and easily broken down by the finger. It may likewise become ruptured, and death may take place from that cause. The spleen and mucous coats of the intestines are usually also involved. The spleen is often found after death to be greatly enlarged and softened.

#### 477. *Respiratory Mucous membrane.*

The Mucous membrane of the air passages is generally more

or less affected, and there is a peculiar straw coloured discharge from the nostrils. This discharge is often apparent, before the breathing has been noticed by the groom to be affected. The breathing however is altered and is short and quick. This change, though it may escape observation at the nostrils, is perceptible enough at the flanks. The straw coloured discharge indicates an inflamed state of the mucous membrane, which is very liable to extend to the ramifications of the bronchiæ. After a time there will be noticed an unusual dilatation of the nostrils, which do not fall to their usual calibre during the act of expiration. As the attack progresses, the breathing will become quicker, and the nostrils more fixed and dilated in order to admit all the air possible.

If the character of the discharge changes to the natural secretion, it is a favorable sign of recovery.

#### 478. *The Lungs.*

Influenza very often induces inflammation of the lungs of a sub-acute kind and also pleuritis. From general debility and want of nervous power there is a peculiar disposition in such cases for the blood-vessels to allow the serum to escape. By the pressure of such effusion the air cells are diminished in calibre, and hence arises quickened breathing. The pleura subsequently became involved, and water or serum collects in the chest.

On account of this tendency to œdema and out-pouring of serum, roaring and thick wind are frequent after-consequences of influenza. We are never certain, that a horse, which has been affected with this disease, is not a roarer until we have tested his wind.

The general symptoms attending these pulmonary complications and those indicating relief or increase are the same as those already described in the Chapter on Diseases of the Organs of Respiration, No. 22. The treatment is also the same, but the reader must bear in mind, that the patient is already from other causes in a very debilitated state.

In laryngeal, tracheal and bronchial complications the inhalation of the vapour of hot water is useful; and mild irritants such as mustard and ammonia may be employed over the region



involved with the view of inducing an outpouring of serum under the skin, which may relieve the membranes lining those important organs.

If the legs are cold or unequal in temperature, as is usually the case, friction and woollen bandages and in some cases stimulating liniments are useful. The temperature of the legs and body is very changeable in this disease.

#### 479. *The Alimentary Canal.*

The Alimentary Canal is always more or less involved in Influenza. In the early stage, disease of the mucous membrane is indicated by constipation of the bowels and a peculiar dry state of the dung pellets, which however in a short time become glazed on their surfaces and partially covered with shreds of muco-lymph. This latter sign indicates, that the blood-vessels of the intestines are in an inflamed condition, and it warns us of the danger of administering strong purgatives. If this condition of the blood-vessels increases, it is probable that dysentery may supervene.

In this stage the pulse becomes small and very quick, and so feeble that the slightest pressure on the artery seems to extinguish it. The patient will wander round his box and will often exhibit signs of abdominal pain. Death generally follows these latter symptoms.

#### 480. *The Bowels.*

In cases, where the Bowels are especially implicated, the evacuations will probably be offensive and dark coloured, or they may be mixed with blood, and after death blood may be found out-poured. The contents of the intestines, even though the patient may have passed no dung, may be found in a fluid state, and food and medicine balls, which have been taken some days previously, will often be found on post-mortem examination undissolved in the stomach. These symptoms shew the extent, to which nervous paralysis has affected the system.

#### 481. *The Kidneys.*

The functions of the Kidneys, as indicated by variations in the quantity as well as in the quality of the urine voided during

the different stages of the disease, are always more or less affected. At first the secretion is scanty, in a short time it becomes high coloured and gradually gets darker. As the disease declines, it becomes more copious. If the patient continues to progress favorably, it resumes by degrees its natural character.

#### 482. *The Heart.*

The depression of the power of the nervous centres, which we have noticed above as the main characteristic of Influenza, always affects the action of the Heart.

The heart in order to perform its functions normally, requires to be supplied with a due amount of nervous force. Its rhythms will then be firm and strong, and its beats as regular as the ticks of a clock; but if the supply of nervous power is deficient and irregular, the action of the heart will be feeble in tone, quick, fluttering, and often intermittent; and the impulse to the wave of blood in the arteries will be so feeble, that the pulse may be extinguished by the slightest pressure of the finger. These symptoms indicate the need of diffusible stimulants rather than of depressants.

Again having regard to the theory put forward in the early pages of this Chapter, that the original seat of the disease is in the blood, and that the nervous centres are only secondarily depressed through vitiation of their proper nutritive stimulus, namely the blood, it is obvious that it is of the greatest importance to maintain, as far as possible, the free circulation of the blood—both in order that the vitiated fluid may be purified by the action of the air in the lungs, and also that a better supply of blood may be given to the brain and nervous centres.

Effusion of serum, arising from congestion of the blood in the vessels of the heart, is sometimes found in the pericardium. The congestion is due to want of nervous power in the heart to propel forward the blood. In such cases sudden death may occur, when the patient in other respects is doing well.

An intermittent pulse, so long as its beats are fairly strong, is not a bad symptom. It often occurs during convalescence, and may then be taken as an indication of returning health, and that the heart is endeavouring to regain its power—though

perhaps somewhat exhausted by the attempt, and hence the occasional intermission of its beat. In the last stages, when the strength is failing, an intermittent pulse is of course a very bad sign.

#### 483. *Heat of the Mouth.*

During the incubation of the disease the heat of the mouth is greatly increased; but this symptom decreases, as the attack progresses towards its later stages. Any marked and sudden decrease in the heat is a very bad sign. Towards an unfavorable termination of a case the mouth and also the exhaled breath will feel colder than natural.

In slowly convalescing cases the heat of the mouth is very variable. It is always a good sign, when the mouth resumes its natural moist feel, and its membrane regains its natural pale red colour instead of being brown or yellowish brown.

#### 484. *Fatal terminations of Complications.*

Influenza may terminate fatally by affecting some one or other organ principally, or by general affection of nearly all the internal organs. Sometimes the lungs and pleuræ bear the brunt of the disease, and then we have breaking up of these structures. Sometimes the liver is greatly diseased, or the spleen. At other times the bowels only are affected, and their lining membrane is found of a deep mulberry colour in parts, and almost in a state of gangrene in other parts with a blush of inflammation varying in intensity through the whole canal. Thus in some cases, which appear to be going on favorably as regards the state of the pulse and respirations, the animal suddenly becomes worse and sinks to the great surprise and mortification of the practitioner.

#### 485. *General Treatment.*

The treatment has been in some measure described along with the various phases of the symptoms and complications. The great aim however must be to support the patient through the disease, and enable nature to get rid of the morbid material engendered in the blood.

Good nursing is the primary requisite. The details of the

management included under this head have been already explained in Chapter No.15.

The medical treatment consists mainly in the absence of drastic purgatives and strong sedatives. Saline agents however such as sulphate of magnesia in doses of from one and a half to two ounces for several days, or acetate of ammonia in doses of four ounces with an ounce of nitric ether once or twice a day will act beneficially in lowering the state of fever, and in maintaining the fluidity of the blood, which in Influenza always becomes dark colored, as the disease proceeds.

If there is much fever, a dose of from half to one drachm of tartarized antimony dissolved in water may be added to the above medicine. When however the fever is accompanied with much prostration, it will be advisable to give spirits of nitric ether in doses of from one to two ounces at intervals of about four hours. If the prostration increases, a draught of two drachms of nitrate of potassa with two drachms of gentian and two of ginger must be added every twelve hours, whilst the symptoms continue urgent. Or if preferred, the draft may be made of two drachms of carbonate of ammonia, one drachm of camphor and two of ginger.

If there is much yellowness of the membrane of the mouth or of the conjunctiva in the commencement of the disease, half a drachm of calomel may be given and repeated on the following day, and followed by a diffusible stimulant.

If the throat is sore and swallowing difficult, it will be necessary to apply a counter-irritant to the throat, or, if the lungs are affected, to the chest. The application however must be mild, and only to the extent of exciting a smart friction—not to the extent of blistering.

The warmth of the body and legs must be maintained by clothing and bandages. Water, fresh water should always be within reach.

Signs of recovery are indicated by restoration of the action of the bowels and of the secretions of the skin, by the discharge from the nose assuming a healthy character, and by its membrane becoming of a proper color, by the mouth regaining its usual state of moisture and by the disappearance of the yellow brown tinge, and by the animal lying comfortably down.

As the disease abates, the medicines should be gradually withdrawn. The debility, which supervenes, will require most careful nursing, and if the appetite is capricious, tonics will be needed. As however the after-treatment is the same as that required after pneumonia and pleuro-pneumonia, the reader is referred to the latter part of the Chapter on those affections.

486. *After effects.*

Horses recovering from Influenza are often attacked with a skin disease, which consists in the skin being wholly or partially covered with little flattened lumps. In chronic cases the cuticle desquamates and leaves as many bare spots as there were lumps, but more often the lumps disappear spontaneously in a short time.

Rheumatism is an occasional after result, as are also roaring, whistling, and chronic cough. Paralysis from the effect of serum effused round the spinal cord, or vertigo from serum effused into the ventricles of the brain are also found as results of the œdematous swellings; but these latter symptoms generally pass off, as strength is regained.

## CHAPTER XXV.

### NASAL GLEET.

*487. Nature and symptoms of Nasal Gleet. 488. Ordinary causes and seat. 489. Treatment. 490. Special causes. 491. Treatment, when arising from special causes. 492. Trephining, and after-treatment.*

#### *487. Nature and symptoms of Nasal Gleet.*

Nasal Gleet is the name given to a chronic discharge, sometimes continuous, but more often intermittent, of mucous or in certain cases of muco-purulent matter from one or both nostrils. Usually the discharge is only from one nostril. It appears to proceed from some peculiar irritation set up in one particular part, and to be local in its origin. It seldom proceeds from both sides. Occasionally, as a sequel of severe colds, the discharge may come from both sides; but such cases are much more amenable to treatment, than those in which the discharge proceeds from one side only.

The discharge usually falls freely away from the nostrils, and is not of that glue-like adherent character which is peculiar to glanders. In ordinary cases the matter is white and about the thickness of cream, generally uniform in character, but sometimes curdy, clotty, or lumpy. Occasionally it is yellowish in colour. When however the discharge is connected with disease of the teeth, it is generally fetid.

In Nasal Gleet the submaxillary glands may or may not be swollen. If it is caused by extensive disease of the bones of the head or of the fangs of the teeth, the submaxillary gland will probably be much enlarged; but if the discharge proceeds from increased and diseased action set up in the mucous surfaces lining the nose or sinuses, there will probably be no under-enlargement of the glands. It is to be observed, that the

swelling, if any, is of a diffused character, and not adherent to the bone. Sometimes, when there is much disease of bone, the schneiderian membrane is greatly inflamed. In ordinary cases however it betrays no symptom of acute inflammation; but on the contrary its surface is of a pallid hue, and it is free from pustules or ulcerative indications. These symptoms clearly distinguish this affection from glanders; or perhaps we should rather say, there is an absence of those specific appearances, which accompany and mark glanders, and which will be detailed at length under the head of that disease in Chapter 29.

488. *Ordinary causes and seat of Nasal Gleet.*

Common Nasal Gleet is usually a sequel of neglected catarrh or of influenza of a chronic character.

In catarrh the discharge usually proceeds from the lining membrane of the nostrils. In Nasal Gleet it usually proceeds from the lining membrane of the frontal or maxillary sinus, which has sympathised with and become involved in the inflammation existing in the neighbouring parts. In many such cases the inflammation loses its acute character, and perhaps subsides altogether in its primary seat, *i. e.* in the membrane of the nostrils; but it lingers and becomes chronic in the lining membrane of the above mentioned sinuses. There is then established a discharge known as Nasal Gleet. This result is especially apt to ensue in animals in a weakened condition.

Subsequently the membrane becomes thickened and may continue to pour out mucus for a length of time. The discharge is usually intermittent, because the sinus does not overflow, except when it is full. Again it may often happen, that the animal, either by putting his head down to feed off the ground or by violent effort of sneezing, may half or completely empty the sinus; and then after the relief thus given by nature there will be an intermission in the discharge, until the sinus has refilled. In other cases the opening of the sinus may for a time be blocked up by a plug of inspissated mucus.

The fact and seat of any such collection of matter may be ascertained with some degree of, but not with perfect precision by gentle percussion. A dulness of sound indicates pus or

fluid in a sinus. Such dulness will be apparent by carefully comparing the sound produced by percussion against one sinus relatively to another.

Nasal gleet may also proceed from chronic inflammation and thickening of the lining membrane of the nose; and occasionally from special causes, which will be detailed hereafter.

#### 489. *Treatment of Common Nasal Gleet.*

Before the disease has really become chronic, the congestion of the membrane may generally be relieved, and the membrane itself brought into a healthy state by the frequent inhalation of steam. Blisters frequently repeated over the region of the sinus or sinuses affected are also very useful.

If however either from neglect or in spite of treatment the discharge becomes chronic, and Nasal Gleet, as defined above, is fairly established,—there can scarcely be said to be any treatment, on which we can place full reliance. Attention to the general health, good care, moderate but not violent exercise, and the administration of mineral and vegetable tonics, such as sulphate of iron or copper daily combined with gentian, and continued for ten days, and then after the interval of a week repeated, are very beneficial in improving the state of the system. Or in lieu of the above, five to ten grains of cantharides with two drachms of gentian may be similarly given. Improvement in the general health is the great object in the treatment. Nasal Gleet like all chronic diseases, is very difficult to cure; but nature, when fairly assisted, often enables the part to throw off the morbid action.

In some cases it may be advisable to open the sinus or sinuses affected. The mode of doing so and the nature of the after-treatment will be found below in paragraph 492.

If however there is reason to believe, that the discharge proceeds only from the lining membrane of the nostrils, (as mentioned in the latter part of the preceding paragraph) and that the sinuses are not affected, cold water may be thrown up the nostrils twice a day by means of a large syringe. Or a solution of sulphate of zinc in the proportion of one drachm to a pint of water may be injected twice a day.



490. *Special causes of Nasal Gleet.*

If after a fair amount of time, and especially if the animal improves, or has been throughout in good condition, the Gleet shows no signs of permanent abatement, we have reason to suspect the existence of some special cause.

1st. The fang of a diseased tooth or disease of the alveolar processes may be causing inflammation of the maxillary sinus and of its lining membrane; or 2ndly a cavity in one of the teeth may be allowing small particles of masticated food to find their way into the sinus.

As these two are the most common causes, the teeth should in all cases at once be carefully examined, the mouth being kept open by a balling iron. If the examination cannot be made, whilst the horse is standing, he must be cast.

Or 3rdly, During some act of coughing in catarrhal or laryngeal affections a portion of hay may have become impacted in the folds of the turbinated bones, where it will produce irritation and inflammation; or 4th, The lining membrane of the sinuses may become inflamed from the effect of blows, kicks or other external injuries; or 5thly, There may be a polypus in the nose.

491. *Treatment.*

When any such abnormal causes of irritation exist, the lining membranes of the parts affected become inflamed, and throw out an increased and sometimes a greatly increased or altered secretion. The blood vessels and absorbents of the parts are unable to take up and carry off the secretion; and hence as it has no means of escape, it collects in one of the sinuses, in the neighbourhood of which it has been secreted. In addition to the secretions of the membrane there is usually, when either the teeth or alveolar processes are involved, some fetid matter intermixed, arising from decay and breaking up of the osseodentine tissue.

The fact and seat of any such collection of matter may be ascertained by percussion in the manner previously described in paragraph 488.

The remedy in such cases is to make an opening by a trephine

into the sinus affected and release the collected matter. After the matter has been released, the sinus will require to be washed out with tepid water by means of a syringe; and perhaps the membrane may require further treatment, as described in the next paragraph.

If the cause lie in disease of a tooth, it may be possible to remove; but in many cases this is not practicable. If the tooth cannot be drawn, and also in cases of disease of the alveolar processes, we can hardly hope, that any remedial measures will be speedily effectual in arresting the discharge from the irritated membrane—because we cannot remove the cause of the irritation, namely, the sloughing away of the osseo-dentine tissue. But when we have ascertained the cause of the discharge to be disease in the teeth or alveolar processes, we shall at least have the satisfaction of knowing, that the diseased action is not connected with glanders.

After a time,—it may not be, until after a considerable time,—when such parts of the tissue, as are disposed to do so, have sloughed away, the discharge may probably cease; but in other cases the irritated membrane may continue to pour out mucus or pus, and further treatment, as described in the next paragraph, will be necessary.

When the irritation of the membrane is due to any of the other special causes mentioned above, namely, the impaction of food in the folds of the turbinated bones or to external injuries, we sometimes find, that the opening out of a vent for the matter by means of a trephine, combined with proper after-treatment, effects a cure. But these cases are often very intractable. The cause is frequently not discoverable during life.

Polypi in the nose have hitherto been treated somewhat barbarously by torsion. It would be desirable to try the effect of electro-cautery (under the influence of chloroform) for their removal, as of late successfully employed by Dr. Thudichum of St. Thomas's Hospital in the human subject. The detail of his mode of treatment is explained in a pamphlet published by Churchill and Sons, New Burlington Street, London, 1869.

#### 492. *Trephining and after-treatment.*

The operation of opening a sinus or trephining, though by no

means difficult to any one who has had the advantage of experience in it, had better in all cases be performed by a professional man. We therefore do not deem it necessary to give any directions on this head.

The management of the after-treatment will however probably rest with the owner or his servants, and we therefore subjoin the necessary details.

After being opened, the sinus will need to be freely injected for some days with warm water in order to clear out the collected matter; after which in some cases it may be necessary to inject some mild stimulant, such as sulphate of zinc in the proportion of one or two drachms to a pint of water.

The action of the stimulant will at first excite increased discharge, but it will probably become of a more healthy character. If the discharge continues to increase, the stimulant may be discontinued for a few days, and warm water again used.

In many cases the lining membrane of the sinus will be found to be greatly thickened, and perhaps a quantity of inspissated mucus may be lodged within it, which will be gradually got rid of by the action of the injection. Care must be taken not to allow the skin to close completely the orifice, before the discharge has for some days entirely ceased.

During treatment the patient should be fed well. If the head is hot, it should be frequently bathed with cold water. Mineral tonics should be freely administered throughout.

When in spite of all our treatment the diseased action of the mucous membrane continues, it becomes a question, whether it is advisable to keep the animal. A horse with an unhealthy discharge from his nostrils cannot with safety be kept near others or worked with them. We cannot tell, when such a case may run into glanders. The animal is therefore practically useless, and had better be destroyed.

## CHAPTER XXV.

### NASAL GLEET.

487. *Nature and symptoms of Nasal Gleet.* 488. *Ordinary causes and seat.* 489. *Treatment.* 490. *Special causes.* 491. *Treatment, when arising from special causes.* 492. *Trephining, and after-treatment.*

#### 487. *Nature and symptoms of Nasal Gleet.*

Nasal Gleet is the name given to a chronic discharge, sometimes continuous, but more often intermittent, of mucous or in certain cases of muco-purulent matter from one or both nostrils. Usually the discharge is only from one nostril. It appears to proceed from some peculiar irritation set up in one particular part, and to be local in its origin. It seldom proceeds from both sides. Occasionally, as a sequel of severe colds, the discharge may come from both sides; but such cases are much more amenable to treatment, than those in which the discharge proceeds from one side only.

The discharge usually falls freely away from the nostrils, and is not of that glue-like adherent character which is peculiar to glanders. In ordinary cases the matter is white and about the thickness of cream, generally uniform in character, but sometimes curdy, clotty, or lumpy. Occasionally it is yellowish in colour. When however the discharge is connected with disease of the teeth, it is generally fetid.

In Nasal Gleet the submaxillary glands may or may not be

If it is caused by extensive disease of the bones of the face, or of the fangs of the teeth, the submaxillary gland will be much enlarged; but if the discharge proceeds from the nose and diseased action set up in the mucous surfaces of the nose or sinuses, there will probably be no enlargement of the glands. It is to be observed, that the

generally sinks under its effects. In extreme cases farcy may supervene. These cases are however exceptional, and, when they occur, result either from an unhealthy state of the system or from improper treatment.

The first development of the suppurative action is generally, as stated above, around the submaxillary glands ; but if checked in that part by improper treatment, abscesses may form elsewhere externally, or in the internal glandular structures. Mischief also sometimes arises even in simple cases, when the animal is too weak or too deficient in vitality to be able to throw out the eruption.

Strangles, though a debilitating disease, in general leaves no injurious effects. On the contrary the patient usually thrives well afterwards, especially if the suppurative process has gone on favorably. If however the eruptive fever is checked by injudicious treatment, or the animal is too weak to throw out the eruption, he will not do well.

#### 494. *Causes.*

There are various theories as to the cause of this disease, but none which satisfactorily account for it. By some it has been thought to be generally connected with dentition, by others with atmospheric causes, by others with cessation of the growth of the frame. It is certain however, that horses occasionally have the disease, after the teeth are fully completed ; also that in some seasons almost all the young horses in the stable have it, whilst in other seasons almost all escape it ; and again three year old animals, in whom cessation of the growth of the frame cannot be occurring, most often suffer from it.

Strangles has also been said to be a disease incidental to domestication ; but this can scarcely be the case, as we not unfrequently find horses at grass affected with it. They however generally have it in a very mild form. It usually however occurs, when horses are first brought into stables.

#### 495. *Symptoms.*

The horse is sick and off his feed, and perhaps has a slight catarrh with feverish symptoms. In a day or two the glands

under the jaw or behind the ear begin to swell. Partly from the effect of the fever which accompanies the attack, and partly from sympathy the throat also becomes sore; and hence arises difficulty in swallowing with much slobbering and some acceleration of the breathing.

When the tumor forms regularly in the submaxillary space, and is of the ordinary size, the abscess generally comes to maturity without much trouble or inconvenience.

If however the tumor is situated high up towards the parotid glands, the distress in the breathing will often be very great, and the feverish symptoms will run high. The noisy breathing, which forms so marked a feature in most severe cases, and from which the disease obtains its name, is owing partly to the tumor, formed in the neighbourhood of the parotid glands, pressing on the larynx, and partly also to the inflamed and swollen state of the lining membrane of the larynx, which becomes inflamed by sympathy. The tumor often becomes exceedingly large, and the patient may get excessively weak from being unable to masticate his food. In some cases the animal may be in danger of suffocation from obstruction of the breathing caused by the size and situation of the tumor.

Again from general derangement of the secretions of the body owing to the eruptive disease existing in one part, the pores of the skin cease to act properly, and in consequence the skin becomes dry and the coat is harsh and staring.

#### 496. *General Treatment.*

As usual with eruptive diseases, Strangles runs a specific course. The great object in treatment is to assist nature to develop the eruption fully and quickly. If the eruption is checked in the external part, in which it usually first appears, it is very apt to fly to another, and perhaps to some internal glandular structure.

Hence instead of treating this disease with depletives, as some of its symptoms, and especially the fever might seem to indicate, we must endeavour to keep up the strength of the patient.

Herein however lies the chief difficulty. The horse is sick

and not inclined to feed. His throat is sore, and at best he can take nothing but soft food. Hence good nursing becomes the main point in the treatment.

The patient's appetite must be carefully watched and tempted with anything that he will eat. In bad cases grass is not only the best, but is often the only food, that the animal can be tempted to swallow or to attempt to swallow. Carrots cut lengthways are the best substitute, when grass cannot be obtained. Bran mash is sometimes palatable for a day or two, but in general it soon becomes distasteful. Linseed gruel may also be offered. If the patient is able to eat it, he should be supplied with corn softened by boiling water being poured over it with the addition of bran and linseed. Whilst it is desirable to give the animal, whatever he will take, it is also necessary that the food should be offered him in a softened condition. Hay, put into a bucket and boiling water poured on it, is also palatable. The steam arising from it will also be found to be beneficial by soothing the inflamed surfaces.

Warm clothing must be applied to the body, and bandages to the legs. At intervals, if the legs get cold, the bandages should be removed, and the parts rubbed with the hands, until warmth is restored. The patient should be placed in a cool well ventilated box with abundance of air both day and night. Cool fresh air in this is common with all diseases, in which the respiratory passages are affected, is of the utmost importance.

If the bowels are constipated, they must be relieved by the use of laxative food, or if need be by injections; but no strong purgative medicine must be given, both for fear of checking the eruption and also on account of its tendency to reduce the strength and perhaps bring on superpurgation. If any medicine is needed, half a pint of linseed oil may be given, and repeated after twenty-four hours, if necessary.

The fever, which accompanies the eruptive attack, will disappear as soon as the disease has run its course. Should it however be excessive, it may be advisable to allay it with ordinary febrifuges, but no lowering treatment is admissible.

#### *497. Treatment of the Local swelling.*

From the general disease we now turn to the treatment of the

Local swelling. Our object must be to induce the process of suppuration or formation of matter. The best plan is to keep the part warm with layers of flannel. Fomentations do not answer well, because a chill, which may check the formation of matter, is apt to supervene, when the fomentation is discontinued, as it must be at times.

If the suppurative process needs further assistance to bring it to maturity, a poultice of boiled carrots or turnips applied to the part and retained in its position by an eight tailed bandage will be beneficial.

Blisters have been recommended, but are objectionable in the early stage at least, because they tend to disperse the swelling instead of developing the abscess. When however the tumor has begun to soften, a light blister will assist in bringing on the desired action in cases, where the progress is unduly tardy.

#### 498. *Opening of the Abscess.*

When a tumor is pointing externally, it should be opened, as soon as it is nearly ready to burst, at its most depending point, so as to afford the best and freest exit for the matter. It is better to open the abscess, than to leave it to burst, because the opening may be made at the most favorable point, and because incised wounds heal more rapidly than irregular openings and are also less liable to leave a blemish.

As soon as the abscess is opened, the matter will squirt out with great force. The incision must be kept open, and the abscess occasionally injected for a few days with warm water by means of a syringe in order to clean away any matter, which may be adhering to its sides. Or a small piece of tow may be put into the opening and removed occasionally, to prevent the wound closing too soon.

But when the abscess is deep seated, great caution is necessary in the operation for fear of injuring with the lancet any of the blood vessels in its neighbourhood. Any considerable flow of blood may prove fatal to an animal already in a weak and debilitated state; and again if the lancet should cut through the duct of the salivary gland, we may have a very troublesome fistulous sore, discharging saliva. The operation should not be attempted, unless the pressure of the tumor produces great



distress in the breathing; or unless it is so situated, that it is probable that the pus, which will escape on its bursting internally, will cause suffocation. If we can gain time for a day or two, the abscess will probably point, and may then be opened with safety.

Before operating the back part of the mouth should be examined by the hand. The tumor may probably be felt, and perhaps the pressure of the finger may cause it to burst into the fauces. In such case there will be considerable temporary distress in the breathing and a profuse discharge of matter through the nose and the mouth; after which there will be immediate relief, and the animal will get well. Occasionally a tumor so situated will burst of itself, probably during a fit of coughing, with similar results.

If however the examination of the back of the mouth does not lead to this favorable result, and it is determined to operate on a deep seated tumor, the following plan will be found to be the safest. The skin only should be cut through opposite the supposed centre of the abscess, and then a passage should be worked through the integuments by the finger to the apex of the abscess, and the knife should be cautiously used to separate the parts. On reaching the abscess, if we have been successful in divining the proper place, the finger will go at once through the attenuated membrane, which covers it. Nature almost entirely absorbs the membrane at the point, at which an abscess is about to burst.

Occasionally it happens, that the tumor is so placed on the side of the throat, that by pressing on the windpipe it causes extreme difficulty in breathing. In such cases it may be necessary to open it, even though not fully matured; and if it can be laid well open with safety, the operation will give relief. In extreme cases relief to the breathing can only be obtained by opening the windpipe by the operation known as tracheotomy. Though the glands about the head are the usual seat of the tumor, yet abscesses may, as mentioned above, form in any of the glandular structures.

If the tumor should form in any of the *internal* glandular structures, such as the mesentery, liver or lungs, it will probably be fatal. During life we cannot be certain of its existence in

any such situations. We can only surmise it by the symptoms, namely low fever and emaciation. We must in such cases trust to nature; but whilst we trust in her, we must do all we can to assist her powers by sustaining the system by generous diet and good nursing; and we must especially avoid any treatment, such as the administration of purgative medicine, which would lower and debilitate the system.

The tumor of Strangles may also form in different parts of the body apart from the glandular structures, as for instance on the shoulders, in front of the chest, etc.

#### 499. *After-treatment.*

The after treatment consists simply in the continuance of good nursing and careful attention to appetite, diet and ventilation, until the strength is restored. The patient in general recovers rapidly; but if he is much debilitated, vegetable followed by mineral tonics will be beneficial.

#### 500. *Treatment by Depletives.*

By some writers depletives and physic have been recommended in Strangles; but reason and experience alike militate against any such treatment. Depletives will certainly check and perhaps disperse the eruption, which it ought to be our object to develop. The disposition to the eruptive fever will however remain and the animal will not thrive. In other words, the morbid material, which nature has been seeking to get rid of by means of the eruption will remain in the system, and injuriously affect the general health.

Again the object of purgative medicine is in general to eliminate from the system certain matters, of which it is desirable to get rid. Why then interfere with the operations of nature in strangles, when she is striving in her own way, that is, through the medium of the eruption, to free the system from morbid matter?

Nature requires to be assisted, not to be opposed. The great object in treatment is to keep up the strength by nutritious softened diet, and thus to enable nature to carry out her processes of relief by means of the eruption.

501. *Is the disease infectious?*

This disease is said to be infectious,—probably because many of a lot of horses are often affected about the same time. It is more likely however that in this, as in many other diseases, similar causes at the time produce similar effects. The disease is certainly promoted by cold damp weather. Horses seldom take Strangles a second time; and on the other hand few horses escape it altogether.

502. *General Remarks.*

Most horses are observed to sicken some days before an attack of Strangles, and some slight fever is also present. The disease itself is always accompanied with more or less febrile symptoms. These are sometimes very slight, and at other times severe.

When Strangles in a healthy animal forms regularly in the submaxillary space, and the tumor is of the ordinary size, the abscess comes to maturity without much inconvenience or trouble to the patient. The throat is of course more or less sore, and there is a nasal discharge. But if the animal is in low condition, and the swelling or tumor is situated high up towards the parotid glands, the distress in breathing is often very great and the feverish symptoms will run high.

Cases sometimes occur, which can hardly be recognised as Strangles, though it is probable that they are connected with the disease, but in a very mild form. A young horse for instance becomes slightly feverish, and there is a swelling under the jaws, which in the ordinary course we should expect to develop into the tumor of strangles. But instead of such regular development, there occurs suddenly a profuse discharge from the nostrils; and after a time all appearance of strangles passes away. The horse has probably gone through the disease in a modified form.

Many young horses remain for a length of time in a delicate state, and are off and on subject to repeated attacks of catarrh,—until at length the ailments terminate in positive strangles,—after which in general the animal rapidly gains strength and condition. It would seem, as if some morbid matter had been hovering about the system, which is ejected by the eruptive disease.

## CHAPTER XXVII.

### RHEUMATISM.

503. *Nature of Rheumatism.* 504. *Seat.* 505. *Characteristics.*  
506. *Causes.* 507. *Symptoms.* 508. *Treatment.*

#### 503. *Nature of Rheumatism.*

Rheumatism is inflammation of a peculiar shifting type, usually but not exclusively affecting tissues of low organization. It may be chronic, or it may be acute. The acute attack is usually accompanied by febrile symptoms.

Viewed in its more general aspect, as distinguished from the cause of any particular attack, this disease may be said to be a result of a low or impaired state of vitality. Hence its usual seat is in tissues of low organization.

#### 504. *Seat.*

The parts usually affected are the white fibrous tissue covering the muscles, the capsules of joints, the tendons and their sheaths, and ligaments. Occasionally the valves of the heart suffer from rheumatism, not indeed directly, but secondarily from deposit of fibrin on them, which impairs their functions; and in some cases the coats of the blood vessels are affected, and more rarely parts of higher organization.

#### 505. *Characteristics.*

The chief peculiarities of the disease are the suddenness of its attacks and a very remarkable tendency to shift from one part to another.

Structures, which have been once affected, are very liable to recurrence of the disease, and after a time it may become chronic in such parts. But though it may be chronic, varia-

tions in degree will be felt from time to time according to weather, health, and other changing circumstances.

#### 506. *Causes.*

Rheumatism is often caused by neglect. It is very readily brought on by exposure to wet and cold, by insufficient diet, by bad stable management, by neglect, and by all other such causes as lower the general health. Rheumatism is also a frequent sequel of any debilitating disease, especially of chest affections and influenza. It is said to be hereditary, but this point is very doubtful.

By some it has been thought, that Rheumatism is dependent on an excess of lactic acid in the blood.

#### 507. *Symptoms.*

A sudden and at first unaccountable stiffness in some part or other is usually the earliest sign. The absence of any external cause sufficient to account for the stiffness or lameness will lead us in such cases to suspect Rheumatism.

This suspicion, if correct, will be confirmed in a few days either by the sudden disappearance of the attack, or by increase in the symptoms, or by its shifting to some other part. For example if the attack supervenes on influenza, one fore leg may be found suddenly much inflamed and sore to the touch from the knee downwards along the back tendons, and the attack will probably be accompanied by febrile symptoms and short quick breathing. Under treatment the ailment will probably get better, but suddenly the other fore leg or perhaps a hind leg may be similarly affected.

If the attack be severe, or if it be continued, the parts affected will soon become hot and swollen. When a part has been frequently attacked, a chronic swelling generally becomes apparent.

When Rheumatism arises from exposure to cold or wet, it generally affects the loins or shoulders.

#### 508. *Treatment.*

For any present attack the best treatment is friction to the part affected, which should afterwards be wrapped in flannel.

Hot fomentations are also beneficial, but great care must be taken to avoid a chill by applying flannel bandages as soon as the fomentation is discontinued, or, if these are not available, the part should be well dried and then rubbed with ammonia liniment.

In severe or long continued attacks it is advisable to give an ounce of bicarbonate of potass, followed daily by a dose of half the above amount with half an ounce of nitrate of potassa, until relief is obtained. Colchicum in half drachm doses may be combined with the above. If these remedies fail, two drachms of iodide of potassa may be given in addition.

If the pain is great, in lieu of the above, one drachm of powdered opium and one drachm of aloes with ginger and linseed meal may be given night and morning for three days. The medicine may then be discontinued for a few days, and afterwards repeated. If the pain is very great, one drachm of extract of belladonna may be added to the above dose.

In all cases it is essential to keep the bowels in a loose state. The dose recommended above will probably produce this effect; but if needed, half a pint of linseed oil may be given, and repeated according to circumstances.

If the lameness is persistent after the ordinary means of reducing inflammation have been employed, and when all febrile symptoms have subsided, a blister of biniodide of mercury may be applied to the part and repeated, if necessary.

In good truth however in this as in many other diseases prevention is better than cure. Horses in really well managed stables do not often suffer from Rheumatism.

In animals, which either from previous attacks or constitutionally are predisposed to this disease, the greatest care, in addition to maintaining the system by good feeding, should be taken to have them dried and cleaned immediately after their return from work. The evil effects of allowing horses to stand and get chilled after exercise have been dwelt upon at length in the previous Chapters on grooming and stable management.

## CHAPTER XXVIII.

### DROPSICAL SWELLINGS.

509. *Nature of Dropsical Swellings.* 510. *Seat.* 511. *Causes of Soft Dropsical Swellings.* 512. *Causes of Inflammatory Dropsical Swellings.* 513. *Treatment.* 514. *Direct removal of the Fluid.* 515. *Indirect removal of the Fluid.* 516. *Removal of the causes.* 517. *Swelled legs.*

#### 509. *Nature of Dropsical Swellings.*

The Swellings, recognised as Dropsical, consist of an abnormal quantity of fluid derived from the blood by percolation of its watery parts through the coats of the vessels. The effused fluid consists of serum with a very slight quantity of albumen and wholly free from any admixture of blood or coagulable lymph.

Dropsical Swellings are of two kinds, namely those which result from venous obstruction or debility, and those which result from inflammation.

The first named are soft and free from heat or tenderness, they pit on pressure and sometimes temporarily disappear either entirely or in a great degree on the application of friction combined with pressure. The latter are hard, hot, highly sensitive, and often pulsate strongly.

#### 510. *Seat.*

These watery effusions may collect in any of the closed cavities of the body or in any of the loose permeable structures. They bear various names according to the cavity, in which they occur.

They are most common in the legs, constituting the disease known as Œdema of the legs; in the peritoneal sac, constituting

water on the belly, otherwise called Ascites, or generally under the skin of the belly, sheath, legs and other dependent parts, being then recognised as Anasarca or general Dropsy. Not unfrequently they occur in the chest, as Hydrothorax or Hydrops pericardii; and more rarely in the ventricles of the brain and in the spinal cord as Hydrocephalus; or in the testicle as Hydrocele.

#### 511. *Causes of Soft Dropsical Swellings.*

The effusion of serum, which produces the soft pitting swelling, may result from a diminished and retarded, or from a retarded though not diminished state of the circulation; or it may result from a poor impoverished condition of the blood; or all these causes or some of them may exist in combination.

These however, though the immediate causes, are themselves the result of other affections. Want of tone in the circulation often arises from disease of the heart. If the heart is weak, it is unable to propel the blood onwards, as rapidly as it is returned to it by the veins. Hence in the larger veins there is a retarded current, which in its turn checks the circulation in the lesser veins. These vessels then become congested. By distension their coats become thin, and ultimately the more fluid parts of the blood percolate through them. Hence may arise Anasarca or general dropsy. Affection of the heart is itself a frequent after result of influenza, pneumonia, and other debilitating diseases.

Local retardation of the circulation, as indicated by dropsical swellings in particular parts will generally be found to be due to derangement of the internal organs of the part. Diseases of the liver, spleen or kidneys for instance are apt to hinder the venous circulation of the neighbouring parts, and in this way may become a cause of dropsical swellings in the belly and hind legs. Again disease of the lungs, when combined with pleuritis, is a frequent cause of water on the chest.

In the above and such like cases the dropsical swelling is further augmented by the accumulation of those fluid particles which are secreted from all structures, and which in health are taken up by the action of the capillaries and absorbents. When



however these vessels are themselves overcharged, they are obviously unable to absorb the waste fluids.

Dropsical swellings cannot however always be traced to actual disease of particular organs. They often depend on a faulty condition of the blood arising from debilitating disease. The blood in such cases having become thin and watery is then prone to permeate through the walls of the blood vessels.

Further, when the blood has got into a debilitated condition, it fails to nourish the system properly, and hence again the action of the heart is weakened.

Dropsy may also occur from any cause, such as a sudden chill or exposure, which disturbs or arrests the two processes of exhalation and absorption, natural to all secreting surfaces in health.

#### 512. *Causes of Inflammatory Dropsical Swellings.*

The second kind of dropsical swellings, which we have noticed above, as distinguished from the foregoing by the symptoms of heat, tenderness and pain, result from congestion of the blood vessels under the influence of inflammatory action.

The abnormal disposition to effusion, as the result of congestion, generally arises from a weak or debilitated constitution, or from a circulation which has become deficient in tone and vigour. The attacks of inflammation, which end in dropsical swellings, are generally very acute. The swelling itself in such cases is formed very suddenly and rapidly.

#### 513. *Treatment.*

The treatment, though it will necessarily vary in some degree according to the causes from which the dropsical swelling proceeds, may nevertheless be divided into the means of removing the effused fluid, and secondly the removal of the causes from which the effusion has proceeded.

#### 514. *Direct removal of the Fluid.*

In very urgent cases removal of the fluid may be effected by mechanical means, such as tapping and scarification. The operation however is not in general of much avail, as the fluid usually forms again. In those cases, in which the accumula-

tion is considerable, and from its proximity to important organs is likely to produce a serious result, such as positive obstruction to the respiration, it may be necessary to have recourse to tapping; but except under such circumstances the fluid should not be removed by mechanical means.

#### 515. *Indirect removal of the Fluid.*

Removal of the fluid in less pressing cases may be best effected indirectly by rousing the action of the skin by means of stimulants; whilst at the same time the secretions of the bowels and kidneys may be increased by very mild doses of aperient or by more active doses of diuretic medicine. Iodide of potassium in doses of one scruple with two drachms of extract of gentian and two drachms of ginger twice a day will be found to answer best.

Tonics also, especially sulphates of iron and copper, are very useful in restoring tone to the system. The above medicines may be given in combination. If the symptoms indicate arrest of the secretions of the liver, calomel may be given combined with gentian and ginger.

Friction and pressure to the part, when practicable, are very useful in restoring a healthier and more vigorous tone to the vessels. In slight cases, such as swellings of the legs, these latter remedies will generally be found sufficient to cause the out-poured fluid to be re-absorbed, and perhaps also to prevent further effusion.

#### 516. *Removal of the causes.*

Whilst treating the effect, we must not however forget to search for, and if possible, remove the cause.

If the dropsical swellings be due to temporary affection of the heart, medicine appropriate to allay the ailment will be required; but if there is chronic disease of that organ, it is hardly worth time and money to treat the case.

If it be an after-result of disease of the lungs and pleuræ, the best remedies are those indicated in the Chapters on diseases of the Respiratory organs. If the cause be traceable to disorder of the kidneys or liver, those organs must be treated.

The necessary information will be found in Chapters Nos. 55 and 56.

If the cause lie, as is most commonly the case, in general debility, the strength will need to be improved by generous diet, fresh air, decrease of work, moderate exercise, good grooming and tonics. Friction and warm clothing will also assist greatly in restoring the functions of the skin, which in all cases of debility are much impaired.

#### 517. *Swelled Legs.*

We shall close this Chapter with a few remarks on Swelled Legs, the form in which dropsical effusions are most commonly met with in the horse.

Swelled legs are more often due to debility than to any other cause. The watery fluid collects in these limbs mainly on account of their dependent position, and partly on account of the difficulty, which the blood finds in mounting up against gravity, and perhaps in some degree also from the parts being further removed from the centre of circulation. This disease, as we might expect, is most common in underbred horses, because in them the circulation is always less strong than in better bred animals.

Acute cases, in which the legs swell up very suddenly and sometimes to a size several times larger than their normal state, are often traceable to exposure of the animal, especially if exhausted, to wet or cold. Such exposure very readily produces imperfect action of the skin, bowels, and kidneys.

In animals predisposed to this disease want of exercise, even for a single day, by impairing the tone of the muscles and circulation and also by decreasing the secretions of the skin will often bring on an attack.

Hand rubbing, bandages to the legs, especially in old horses, warm clothing to the body, a little gentle exercise, and in some cases a mild dose of physic constitute the best treatment. Half an ounce of nitre, which will act as a slight diuretic, may be given occasionally with benefit to horses predisposed to this complaint. If the animal is poor, a generous diet is essential.

## CHAPTER XXIX.

### GLANDERS AND FARCY.

518. *Nature of Glanders and Farcy.* 519. *Predisposing causes.* 520. *Propagation of Glanders and Farcy by infection and contagion.* 521. *Difference in the primary seat of Glanders and Farcy.* 522. *Symptoms of Farcy.* 523. *Treatment of Farcy.* 524. *Diseases sometimes mistaken for Farcy.* 525. *Symptoms of Glanders.* 526. *The Chancre of Glanders.* 527. *Treatment of Glanders.* 528. *Suspicious cases.* 529. *Diseases sometimes mistaken for Glanders.* 530. *Many horses destroyed, which are not really affected.* 531. *Disinfection.* 532. *Conclusion.*

#### 518. *Nature of Glanders and Farcy.*

Glanders and Farcy are only modifications of the same constitutional disease. Inoculation with the matter of Glanders or Farcy or transfusion of the blood may produce either one or the other disease in a sound animal. They result from the presence of a poison in the blood, attended with a peculiar specific inflammation. This poison appears to arise from degeneration of some of the constituents of the blood; but in Farcy the virus seems to be in a less matured and less virulent stage than in Glanders. Hence, Farcy is in some degree amenable to treatment, whilst in Glanders the disease nearly always proves intractable.

We do not know accurately, either what are the constituents of the specific poison or in what way it is generated. We know that it does exist in the blood, because the specific disease can be reproduced in healthy animals by inoculation with the discharge from a diseased horse or by transfusion of the blood. The virus, when generated, appears to be specially determined to the absorbent and glandular structures, generally in the first

instance to those about the head or on the inside of the thighs or arms.

#### 519. *Predisposing Causes.*

Though we neither know the nature of the poison nor the mode in which it is generated, yet we do know that glanders and farcy are usually generated in the system by any marked neglect of the conditions necessary for the maintenance of health. It is also certain, that these diseases very rarely appear, where good sanitary regulations are enforced, and where proper care and attention are shewn in the management of the animals.

Bad ventilation, bad drainage, and dirt, coupled with overcrowding, are no doubt the most common causes. But bad feeding coupled with overwork and neglect in the stable management, such as not drying the animals on their return from work, will also sometimes generate these diseases even in well ventilated stables. Insufficient and bad food, and standing in cold and wet, especially if coupled with hard work, will also produce them even among animals standing in the open air. The Cavalry and Land Transport Corps for instance lost a great number of horses and mules from these diseases during the first winter in the Crimea. In the second winter, when the animals were better cared for, they suffered comparatively little from these diseases.

Glanders and Farcy are also frequently the sequels of other diseases, especially of any long continued disease, which seriously impairs the strength of the patient. Hence they sometimes supervene on diabetes, on affections of the lungs or air passages, on debilitating attacks of strangles and other such like lowering diseases. Instances are known of the spontaneous generation of these maladies in young horses, which have out-grown their strength, notwithstanding the best care has been taken of them. Here no doubt debility has been the predisposing cause.

Horses in good sound health are seldom attacked with glanders or farcy. The system must, as a general rule, be first weakened by some of the causes mentioned above. Hence we are inclined to regard these diseases in most instances as sequels of low condition or previous disease rather than as primary affections.

Horses of defective make and shape, especially those with narrow chests, light loins, and of a "washy" colour are more

predisposed than others to suffer from these diseases; probably because their constitutional vigour is less, and they are therefore more liable to be acted on by any debilitating influences, and so brought into that low sanitary state, on which glanders and farcy are likely to supervene.

In outbreaks of Glanders or Farcy the weakest will usually be first attacked, and will soonest succumb; but afterwards horses in apparently good health, which have been exposed to the same influences, may also take the disease.

520. *Propagation of Glanders and Farcy by infection and contagion.*

Glanders and Farcy are commonly regarded as highly infectious and contagious diseases. Whether they are so in the high degree supposed, is very doubtful; but it is pretty certain, that under some circumstances they can be propagated by infection or contagion and more readily by inoculation. The Author however believes, that as a general rule, they originate in each case in the animal affected. It is true, that they frequently run through stables, but then it must be remembered that all horses standing in the same stable are subjected to the same noxious causes, to the same debilitating influences and to the same defective management.

To avoid risk however it is always desirable, notwithstanding the ventilation and cleanliness of the stable may be ever so good and the other horses perfectly healthy, to separate a diseased animal from his companions. Independent of the possible risk of infection or contagion, there is also the fear of actual inoculation. The chance of such an occurrence is of course remote. To produce inoculation, it is necessary that some portion of the matter from one of the sores of the diseased animal or the discharge from the nose should come in actual contact with some abraded surface in the sound horse, or on some very delicate susceptible membrane, such as that of the nostril.

The man, who looks after a horse under suspicion of either of these diseases should not be allowed to go among the other horses. The sponge, brush, pail and other articles of stable equipment must of course be kept quite distinct. The attendant

should be particularly warned, that the disease is communicable to man.

521. *Difference in the primary seat of Glanders and Farcy.*

Both Glanders and Farcy are diseases of the absorbent system. In veterinary treatises it is commonly said that in glanders the deep seated absorbents of the anterior extremities are primarily affected; whilst in farcy the superficial absorbents of the hind extremities are the early seat of the disease.

This definition is hardly correct as regards farcy. Farcy is very uncertain in the point of its appearance, and is found almost as frequently in the anterior as in the posterior parts. The outward development of the constitutional disease generally seems to be determined by the occurrence of any abrasion in any part of the body.

The hind legs from kicking, from cracked heels and from various causes are no doubt more liable to abrasions than other parts, and hence perhaps we most frequently find the primary development of farcy in them. In harness horses however we often find it on the neck, which is liable to be chafed by the collar, or on the ribs from rubbing of the traces or pole. In all horses it is common on the lips, probably from abrasions or at least irritability of the skin caused by the bit.

Glanders on the other hand invariably appears in or about the head, and is primarily indicated by swellings of the glands under the jaw and by a discharge, usually from one nostril only in the early stage or during the chronic phase of the disease.

522. *Symptoms of Farcy.*

The attack is usually ushered in with febrile disturbance; but at other times this symptom, though probably not altogether absent, may be so slight as to escape observation. In most cases the disease itself is indicated by the appearance of a slight, or it may be a considerable swelling of one or more of the superficial absorbents. Before long the vessels become corded, and knots appear at the valves along their line. Each knot breaks out into a very peculiar deep abrupt yellow-edged ulcer. The absorbents, we may remark, follow closely the line of the veins. In other cases farcy commences with a very painful

œdematous swelling of the hind leg, and sometimes even before any swelling is perceived, the horse is unaccountably lame. The cause of such lameness really arises from inflammation of the deep seated absorbents. The swelling however soon appears, followed, as described above, by cording of the absorbents. When farcy appears on the lips, face or shoulders, the buds are usually much smaller than when it appears in the hind extremities.

In unfavorable cases the knotting of the absorbents and the formation of ulcers rapidly increase. In some cases the body may be covered with them. Death occurs as soon as the ulceration affects any of the more important internal organs, or the animal may die of exhaustion before this stage is reached. Glanders generally supervenes before death.

In some cases knots *only* without any cording form at the valves of the superficial absorbents. Though this condition may continue for a time, even for a considerable time, the disease will generally go forward to ulceration, or else will be relieved. There is no real distinction between this and the more usual type of the disease. Among the old school this modification was known as "Button" farcy.

Farcy however often appears in a less virulent form. The ulcers may be few, and sometimes the disease seems at a stand-still for weeks or months. When the constitution of the patient is good and other circumstances are favorable, and especially when the disease is confined to the superficial absorbents, it is probable that nature may be able to eject the virus from the system, and the patient may recover.

The matter discharged from a farcy pustule is either like thin pus of a dirty dingy yellow colour or of a glue-like character, and in either case it is offensive; or it may be bloody or ichorous, or like fetid serum. It abrades the surface on which it falls, and hence helps to spread the disease. The pustules sometimes extend into each other, and large unhealthy sores covered with sero-purulent matter are then formed.

During the time of prevalence of Glanders or Farcy among the horses of an establishment there is a peculiar disposition in sores of an apparently trivial character to take on an unhealthy action, eventuating probably in an inflamed condition



of the neighbouring absorbents. This disposition tends to show, that the blood is in an unhealthy condition.

523. *Treatment of Farcy.*

The treatment consists in attention to the general health, good care, good feeding, fresh air and the administration of vegetable and mineral tonics. Biniodide of copper in doses of from one to two drachms daily, or from four to eight grains of cantharides with two drachms of extract of gentian, or sulphate of copper in two drachm doses in a ball are perhaps the most beneficial. If there is much œdematous swelling diuretics combined with sulphate of iron will be useful. The ulcers or buds, as they are usually termed, should be freely opened as soon as they are soft, by the actual cautery or by the lancet and afterwards dressed with the ointment of biniodide of mercury. The corded absorbents from some distance beyond the point, to which the knots or ulcers extend, should be also dressed with the same ointment.

Biniodide of mercury has a very marked and favorable effect both in relieving the congestion of the absorbent system, which is premonitory of the formation of ulcers, and also in bringing about a more healthy secretion in the ulcers themselves, if they form. In œdematous cases walking exercise is beneficial.

Farcy is seldom fatal in itself, but in the advanced stage glanders generally supervenes; and at that period the constitution is so impaired, that the animal soon succumbs to the combined action of the two diseases.

524. *Diseases sometimes mistaken for Farcy. Weed etc.*

General inflammation of the Absorbents vulgarly called Weed, is sometimes mistaken for farcy. The distinction between the two diseases has been noticed above in Chapter 12 on the Absorbents. Detached swellings over the body arising from suppressed perspiration are also occasionally mistaken for farcy; but they will disappear as suddenly as they come. Again they will not be found to run in chains, and they will have a flattened base, and the animal will probably be otherwise in good health.

Abscesses, often presenting a very unhealthy appearance, may

also occur in the hind legs, as a result of inflammation of the absorbents, caused by kicking in the stable.

#### 525. *Symptoms of Glanders.*

The appearance of Glanders is primarily indicated by swelling of the submaxillary gland. Fever is seldom present to any noticeable degree, except in the acute attack. After a time a discharge of a gluey nature appears from the nose, usually from one nostril. The submaxillary gland on the same side, as the swelling first appeared, becomes more swollen and painful. The gland appears hard, and there is no disposition in the tumour to suppurate or to disappear. The lining membrane of the nose is heightened in colour. A very marked symptom soon occurs in the formation of a hard lump in the centre of the gland under the jaw. The swelling is peculiarly distinguished by being hard, firmly adherent to the bone, and not painful on being touched. A diffused soft swelling of the glands is often found in diseases of the air passages, but this is quite different to the hard tumour of glanders. Again in glanders the absorbent vessels in the surrounding parts generally after a time become enlarged, hard, and corded.

The discharge from the nostrils is at first aqueous, then mixed with ropy mucus. It afterwards becomes glairy and gradually assumes a yellow appearance. From admixture of albumen with the mucus and the formation of pus cells it assumes a straw colour, and in the very late stages it becomes of a more purulent character. The quantity and quality of the discharge however varies in different cases,—it may be slight or copious, it may be thick or thin,—but the one constant sign, which induces us to suspect glanders, consists in the discharge being *glue-like and adhesive*. It clings about the hair round the nostrils, and may even partly clog the nostrils and produce difficulty in breathing.

The duration of the gleet before further symptoms are developed, is extremely variable. When the disease originates spontaneously, it may be only a few days, or it may be weeks or months or longer, depending much on the condition and on the care taken of the animal, and on his constitution. But in those cases, which are produced by inoculation, ulceration in

the nostril generally follows in from eight to fifteen days after the appearance of the nasal discharge. According to the rapidity or otherwise with which the symptoms develop themselves, Glanders is termed "acute" or "chronic."

Care, attention, good housing, and liberal diet in spontaneous cases will often delay the further development of the disease for a great length of time; whilst on the other hand a few days' exposure or hard work will always be sufficient to accelerate its progress.

Before ulceration takes place in the nostrils, the membrane of the part usually assumes a dull dingy leaden or slate coloured hue, often with patches of a leaden colour, and other parts highly injected, and the membrane of the nose and the ala of the nostril is swollen. The ultimate symptom, which leaves no doubt about the existence of the specific disease, is the formation of true ulcers in the nostrils. The ulceration usually commences with a small vesicle on the membrane, which after a few days bursts, leaving a small unhealthy ulcer, which has no disposition to heal, but on the contrary gradually spreads and deepens. The nostril, in which the discharge was first observed, is generally first affected by ulceration.

After the formation of ulcers the discharge is often tinged with blood, arising from the effect of ulceration in eating away the coats of the minute blood vessels in the part. The ulcers generally rapidly increase in number, and follow the course of the absorbents and extend along the larynx and trachea, and tubercles form in the lungs. These tubercles in the first instance are generally of the miliary kind, and a number of them collect in one spot and burst, and abscesses are then formed.

Ulceration, though we perceive it first in the nostril, does not usually commence there, but higher up on the septum nasi, from which it extends downwards. The importance of the symptom, namely ulceration of the nostril, is derived from the fact, that it is the first positive external sign of the disease, which though unseen by us has laid hold on the system.

Until there is ulceration, the discharge from the nostrils is not offensive; but when ulceration has taken place to any great extent, which it may have done high up in the nostril, and

therefore out of sight, the running is very offensive on account of the sloughing of the tissues affected by that process.

As the disease progresses to its later stages, the animal falls away in condition, and the hair of the mane and tail is easily pulled out. With increase of the disease the weakness and emaciation increase. In the last stage there is generally a large development of farcy buds in various parts of the body. Before death the nostrils are much swollen from the intensity of the inflammation accompanying the ulceration, and this together with thickening of the schneiderian membrane and the tenacious nature of the discharge causes the patient to breathe with difficulty and to be almost suffocated. In some cases the bursting of abscesses in the lungs occasions death by suffocation. At other times, when glanders is combined with farcy, the animal dies a mass of disease.

On post-mortem examination tubercles are generally found in the lungs. These may be of a miliary kind, or they may be as large as a walnut. Miliary tubercles may also be found in the liver, kidneys, or spleen. The state known as miliary ulceration consists of an infinite number of minute ulcers giving the part a worm eaten appearance, and causing it to appear, as if full of pin holes. The minute ulcers are supposed to be the result of the degeneration of miliary tubercles. The frontal sinus, on the side from which the discharge from the nose first proceeded, will generally be found to contain a quantity of pus, and its lining membrane will be thickened, and perhaps ulcerated. The superior maxillary sinus may also be found to contain pus, and its membrane may be in an inflamed state.

#### 526. *The Chancre of Glanders.*

The Chancre of Glanders is of a peculiarly unhealthy character. It has an elevated circular pinkish border including a base of dingy or faint yellow albuminous matter, which on being washed commences bleeding. On the matter being removed the tissue below will be seen, if the ulcer is deep; or a red spotted foul bleeding bottom will be perceived, if it is superficial. In deep ulcers in the nose the cartilage will be exposed and even eaten through in bad cases. The extension of the ulcer to the cartilage will also be marked by the discharge

assuming a greenish aspect. The ulcer, whether in the nose or elsewhere, has no disposition to heal, but spreads and assumes an irregular rugged appearance; and other ulcers form in a continuous line from it, marked by a cord of dull inflammation.

#### 527. *Treatment of Glanders.*

The treatment is the same as that detailed above for farcy, except as far as relates to cauterizing the sores. The swollen absorbents and especially the enlarged gland or lump under the jaw must be treated with ointment of biniodide of mercury.

In the early stage of the disease, or perhaps we should say in the premonitory stage before the true specific virus has affected the system, this treatment is sometimes successful in enabling nature to overcome and eject the poison from the system.

Glanders, when fully developed, is usually considered incurable. Whether it be so or not, it is certainly not worth while (considering the length of time over which the disease may exist in spontaneous cases in the system without ulterior development, and also considering the cost of keeping the animal and the possible risk to servants and other horses) to attempt a cure, when the specific disease is once ascertained to exist. The better plan is to have the animal destroyed at once and carefully buried.

As regards the treatment of glanders, when fully developed, as indicated by the formation of one or more ulcers in the nostrils, it must be remembered, that though such ulcers might possibly be in some degree amenable to treatment, yet there are usually and antecedently other ulcers formed higher up in the nose, which are beyond the reach of local applications.

#### 528. *Suspicious Cases.*

If a suspicious case remains for any length of time in a chronic state, the best plan is to purchase a worthless old ass, an animal highly susceptible of glanders, and to inoculate him.

If the wounds heal without producing any ulterior effect, it may be concluded that the discharge does not possess the specific virus. Glanders, when generated by inoculation, is usually

developed fully, as has been mentioned above, in from six to fifteen days.

In all cases of nasal gleet, whether from one or both nostrils, if attended with enlargement of the submaxillary gland, the molar teeth should be very carefully examined to see if any of them are loose or decayed; and the breath should be noticed with a view of ascertaining whether there is any fœtor arising from caries. Nasal gleet is often due to a diseased tooth or to disease of the maxillary sinuses.

529. *Diseases sometimes mistaken for Glanders.*

In catarrh of a low character there is often an ichorous discharge from the nostrils, which abrades the surface on which it falls; and there may be also *superficial* ulceration of the membrane, but such abrasions or slight ulcerations are quite distinct from the peculiar chancre of glanders, of which a detailed description was given in a preceding paragraph. The glands under the jaw may be generally swollen and tender from sympathy with the violent inflammation existing in the membranes of the nose and fauces; but the peculiar feature of a hard lump adherent to the bone under the jaw will be wanting.

In catarrh of an acute character the discharge sometimes produces abrasion of the lining membrane of the nostrils. These cases are however marked by the presence of high fever, a feature which never exists in Glanders.

Again in certain stages of pneumonia there is occasionally a semi-sanious discharge from the nostrils of a fetid character and the breath also smells offensively. In glanders neither the discharge nor the breath is offensive, except in the last stages, when the disease is in other respects very clearly marked.

Again both in catarrh and pneumonia the discharge is from both nostrils, whereas in the earlier stages of glanders it usually proceeds from one nostril only.

Nasal gleet is sometimes confused with glanders. It is however easily distinguished from it, because the discharge is white and flows away easily, whilst in glanders and farcy the discharge is yellow or straw coloured and of a peculiar sticky glue-like character.

Strangles in its early stage and when it does not properly

develop itself, may for a time be mistaken by an inexperienced person for glanders. The swelling of the glands somewhat resembles that disease, but a little time will soon resolve the question, as the enlarged gland in strangles will either come forward to suppuration or disperse. As the glands in strangles are sometimes affected on one side only, it is possible that the discharge may be only from the nostril on that side, and hence there may be for a few days some additional resemblance to glanders; but there will probably be fœtor of the breath or some other symptom to distinguish it from that disease.

Caries of a molar tooth especially at its fang is apt to produce inflammation and the formation of matter in the maxillary sinus, which is continuous with the nostrils. The matter so effused is sometimes mistaken for glanders. Careful examination of the teeth on the side of the nostril discharging and the peculiarly offensive smell of the discharge, as in all cases of decay of bone, ought however to prevent a mistake. It is true, that in the last stage of glanders the bones become carious; but in that stage the other symptoms are so developed as to leave no room for doubt as to the real nature of the disease.

Ordinary sores of the nostrils, which do not possess the characteristics of true ulcers are also sometimes mistaken for the specific disease. Inexperienced people have even been known to mistake the opening of the nasal duct for an ulcer.

530. *Many horses destroyed, which are not really affected.*

Before a horse is destroyed for either glanders or farcy, the full development of the disease should be waited for, particularly if the animal is of any value. The diseased horse should of course be separated from all others, and every necessary precaution taken to prevent the spread of the disease. The author believes, that more than half the horses destroyed for these diseases are not really affected.

531. *Disinfection.*

In both glanders and farcy, in order to guard against the possibility of their reproduction by inoculation in other horses, it is desirable to burn any articles of clothing, brushes or

brooms, to which diseased matter may adhere. The pails and all unpainted woodwork and iron should be thoroughly scoured with hot water and soap, and then whitewashed over three times. Painted woodwork and iron after being thoroughly cleansed should be repainted. The floors and walls should be scraped and whitewashed three times. Every door and window should be left open for some days, so that the stall and stable may be subjected to the purifying influence of a current of air. Other disinfectants, such as chloride of zinc or MacDougall's disinfecting powder may also be used.

532. *Conclusion.*

Glanders or Farcy in an epidemic form in any stable indicates gross mismanagement in some point or points. An isolated case, either idiopathic or as a sequel of previous disease may occur in any establishment; but it will not be found to spread, where the condition of the animals and the general arrangements of the stable are good.





## PART IV.

---

### CHAPTER XXX.

#### COLIC AND INFLAMMATION OF THE INTESTINES.

533. *Coats of the Stomach and Intestines.* 534. *Distinction between Colic and Inflammation of the Intestines.* 535. *Seat of Colic.* 536. *Signs of Colic.* 537. *Distinction in symptoms between Colic and Inflammation of the Intestines.* 538. *Causes of Colic.* 539. *Terminations of Colic.* 540. *Treatment of Colic.* 541. INFLAMMATION OF THE INTESTINES.—*Peritonitis and Enteritis.* 542. *Symptoms.* 543. *Causes.* 544. *Treatment.* 545. *Terminations.* 546. *After-treatment.*

#### 533. *Coats of the Stomach and Intestines.*

The digestive apparatus generally, that is the stomach and intestines both large and small, is furnished with three coats.

The outer coat is composed of serous membrane, a shining lubricating substance, which is useful in preventing the parts from becoming adherent to each other or to the walls of the cavity of the abdomen. The second or middle coat is muscular. The third or inner lining is composed of mucous membrane, except about one third of the stomach which is cuticular. All these three coats are more or less vascular, but the great mass of the blood vessels are situated on the inner surface of the muscular coat immediately under the inner lining membrane.

#### 534. *Distinction between Colic and Inflammation of the Intestines.*

All those diseases, such as colic or gripes, intus-susceptio or

entanglement of one portion of one gut with another portion, peritonitis or inflammation of the serous membrane, enteritis or inflammation of the muscular and mucous membrane, and other such-like affections, though they are known by many names according to the particular part or membrane attacked, may be simply classified under two heads, namely Colic and Inflammation of the Stomach and intestines.

These two diseases admit of an easy and general definition. Colic is *spasm* of the muscular coat of any part of the intestines; whilst the other is *inflammation* of the serous or of the muscular and mucous coats.

#### 535. *Seat of Colic.*

When Colic occurs within an hour or so after a full meal, its usual seat is in the small intestines; but at other times it generally arises from impaction of food in the large intestines.

The spasm, which is due to nervous influence, causes sudden contraction of the muscular coat, which necessarily arrests the usual vermicular motion of the part. The spasm causes great pain, which is however only temporary.

In horses, which die of colic, not complicated with inflammation of the intestines, the parts affected by the spasm will feel thickened and contracted to about a third or fourth of their original size, and they will also appear whiter than natural. Colic however of itself rarely causes death. When a fatal result occurs, we generally find that enteritis or inflammation of the muscular and mucous membrane has supervened on the original disease.

#### 536. *Signs of Colic.*

The early sign of colic is pain, evidently in the region of the intestines, as indicated by the horse looking anxiously round to his flanks. As the pain increases, the patient will knock about, lie or throw himself down and get up again frequently, or roll over, or kick. The nature of the disease is further recognised by the fit soon passing away,—for it is only a spasm. It soon however returns.

During the spasm the pulse is much quickened, but not op-

pressed. On the contrary it is contracted and often hardly perceptible, though perhaps there may not be more than fifty beats in the minute. During the remission of the spasm the pulse is strong. The mouth continues moist, and the mucous membrane of the eye is not affected. During the attack the horse will sometimes pass hard angular dung pellets. This peculiarity of hardness and shape is due to the spasmodic contractions of portions of the guts.

The belly is tense and sometimes perceptibly swollen and very tender on pressure. In some cases it is much distended by the generation of gases arising from undigested or improper food. This peculiar condition is known as Flatulent colic. It is most common in farm horses.

From pain and knocking about the patient generally sweats much, but dries as soon as the spasm has passed away. From the violence with which the horse knocks about, there is some liability to rupture of the diaphragm, especially in the flatulent attack.

If the disease is not soon relieved, the pulse will become very frequent and contracted to a thread. After about six hours there is ground for apprehension. In protracted cases the result is doubtful.

Favorable indications are given by an increase in the intervals of time between the attacks, and by each attack becoming slighter. Again, if the patient passes wind freely and soft dung, it is a favorable sign. The increase or decrease of the attack is also indicated by the increasing or decreasing tenseness of the belly.

In pure colic it is especially to be remarked, that the extremities continue warm and the skin remains in its usual state. The symptoms are only those of great spasmodic pain. There is no inflammation present, nor any sign of it.

### *537. Distinction in symptoms between Colic and Inflammation of the Intestines.*

Colic is at once distinguished from inflammation of the intestines by the attack being sudden without any previous inflammatory symptoms, by the pain being intermittent and by the extremities being warm. The pain is also far more severe

than in enteritis. During the intermissions of pain the pulse in colic is strong, whilst in enteritis it continues throughout quick and small.

#### 538. *Causes of Colic.*

The causes of Colic are very various, but by far the most numerous cases arise from some impropriety in the watering or feeding, as already explained in Chapter No. 4, to which in order to avoid repetition we must refer the reader.

Among other common causes are crib-biting, worms, obstructions in the intestinal canal, such as dust balls often found in millers' horses, hair balls, calcareous or other accretions resulting from the use of hard or mineral waters, and also a large draught of cold water taken when the body is warm.

Colic may also be produced by those causes, which induce indigestion generally, such as the mucous coat of the stomach and intestines not furnishing the secretions indispensably necessary for the due conversion of the food into alimentary and fæcal matter; or the mastication may not be properly performed; or the secretions of the salivary glands or those of the liver may be bad or defective; or the peristaltic motion may be sluggish from general debility or from costiveness. All these causes are however aggravated, if not in many cases produced, by improper feeding and watering, aided perhaps by want of due exercise.

Occasionally Colic is due to the effect of purgative medicine. This is especially apt to be the case, where the animal has not been properly prepared for physic. At other times it may arise from a sudden chill, such as that caused by allowing a horse in a sweat to stand in a draught. Hernia may also be a cause of colic.

Finally any sudden change of diet, or bad food of any sort, which is not easily or properly assimilated in the stomach, or an excessive quantity of food at one time, especially after a long fast when the stomach is always weak, is apt to produce irritation and spasmodic affections of the intestines. In horses, which are predisposed to colic, such as those which are light in the loins or "washy" in colour, very slight causes are sufficient to bring on an attack.

539. *Termination of Colic.*

Colic as a general rule ends favorably after a few hours in resolution; but it may induce intus-susceptio, or rupture of the diaphragm, from either of which terminations a fatal result will ensue; or it may continue, until inflammation of the muscular and mucous membranes of the intestines, otherwise called enteritis, supervenes; or in rare cases it may of itself cause death.

540. *Treatment of Colic.*

Having now considered the nature and causes of the disease, we have obtained some clue to its treatment. In the first place the cause of the spasmodic attack should, if possible, be ascertained and every care taken to remove it and prevent its occurrence in future. In the mean time to alleviate the present symptoms, the belly must be well rubbed. Friction will give relief both by increasing the vermicular motion of the intestines, which is temporarily arrested by spasm, and also by drawing the blood from the interior to the surface. The legs should be well rubbed and wrapped in flannel bandages, and the heat of the body generally must be maintained by warm clothing. An embrocation of turpentine may also be rubbed on the abdomen.

Clysters of warm water mixed with a little oil or soap, to which in protracted cases one or two ounces of spirits of turpentine may be added, are very useful in loosening and moving the fæces and causing their evacuation. Nor is the effect of the clyster confined to the lower guts, into which the water is injected. It is a frequent rule in the operations of nature, that if one part of an organ can be excited to action, other parts of the same organs sympathise with it and are also excited to action. Thus by means of the warm water injected into the large or lower guts, the small intestines may perhaps be excited to action, and if so, relief will soon follow.

If relief is not given by the clysters in twenty minutes, it will be advisable to administer a diffusible stimulant in combination with opening medicine, unless the animal is already purged. Nothing answers better than an ounce of nitric ether with four drachms of aloes in solution. Another good formula

is a pint of linseed oil and an ounce of nitric or sulphuric ether. In such combinations the stimulant rouses the bowels to increased action, and thus aids nature in overcoming the spasmodic affection; whilst the purgative clears away the irritant, which in so many cases is the original cause of the attack.

If in half an hour after the administration of the medicine the patient is not better, the stimulant may be repeated, and a full dose of castor oil, (eight to twelve ounces,) must be given.

The rubbing of the belly must be continued throughout, and if the animal is in great pain, some walking exercise given at intervals of half an hour will often alleviate the spasms and expedite the action of the medicine. At the end of an hour and a half or two hours, if the spasmodic attacks still continue, hot fomentations by means of a rug steeped in hot water and held to the belly by a man on each side must be applied. To obviate the liability to chill, when the fomentation is discontinued, the belly should be rubbed with ammonia liniment.

Throughout the attack every possible means should be taken by the assistance of three or more men to prevent the patient from throwing himself down, as rupture of the diaphragm or entanglement of the guts is likely to result from any such violence. But if the animal prefers to lie down and can be persuaded to keep himself or can by any moderate restraint be kept in this position, it is as good as any other. During the process of recovery, when the pains become less severe, we generally find the patient inclined to lie down.

In the absence, as may often occur in private establishments, of diffusible stimulants such as nitric ether, any kind of spirit such as gin, rum or whisky, or aromatics such as pepper and ginger may be substituted. These all possess antispasmodic properties, and may be found in every house.

Perseverance in these remedies will almost always be found sufficient to bring about subsidence of the attack, although the case may be prolonged for some hours.

Other practitioners however prefer to give an ounce of tincture of opium with an ounce and a half of nitric ether. They argue that the constipation is usually the effect, not the cause of the spasm; and further that the opiate by relieving the spasm will free the bowels. A full dose of cathartic medicine is usually

joined with the opium. The combination however of such opposite remedies in the intestines at one and the same time is contrary to the ideas of the modern school of practice. Opium may however be useful in those cases, where the disease is associated with purging.

It is always advisable after an attack of colic to prepare the horse for physic. In all cases there must have been a cause for the disease,—something perhaps in the food which has irritated the intestines—or from various causes there may be a disordered state of the stomach. In many, if not in most cases the preparation for physic will be sufficient without actually giving the dose. Unless some such precaution is taken, the attack is apt to recur.

Slight cases of Colic with intermissions of considerable intervals are sometimes continuous for several days. The bowels do not respond freely to the effect of the cathartic medicine, and slight pains return at intervals. Such cases are always dangerous. They seem to arise from some defect in the biliary secretions. They are best treated by administering five grains of calomel on the tongue every hour, until the bowels respond. On the recurrence of the pains an ounce and a half of nitric ether or a pint of beer may be given.

If Colic supervenês, as is sometimes the case, on the action of the physic, it will of course be inadvisable to give more cathartics. Small doses of ether and tincture of opium will then be the appropriate treatment.

## INFLAMMATION OF THE INTESTINES.

### 541. *Peritonitis and Enteritis.*

From Colic we may pass on to Inflammation of the Intestines. This disease may begin in the serous or outer membrane of the intestines, in which case it is known as Peritonitis; or it may have its origin in the muscular and mucous coats, when it takes the name of Enteritis.

Inflammation may also exist in and be confined to the mucous membrane or internal lining of the intestines, producing the disease known as dysentery. This disease, though



common in man, is very rare in the horse. It is totally distinct in its origin and nature from peritonitis and enteritis, and is easily known by the excessive purging, which accompanies it.

Pure Peritonitis, except as the result of an external wound such as that caused by a stake, or by some wound of the peritoneum, or by castration, or by an over-strain in galloping or leaping is seldom met with. Pure Enteritis is perhaps equally rare. In good truth the serous, muscular and mucous membranes of the intestines are so intimately connected, that inflammation in the one rapidly involves the other. The principal seat of the inflammation is however always in the muscular rather than in the other membranes, because that coat, as previously stated, is far the most vascular.

#### 542. *Symptoms.*

The symptoms of peritonitis and enteritis are much alike; and as the treatment required is the same in either case, the two diseases may for all practical purposes be considered as one.

Unlike colic, which comes on suddenly, these diseases are usually preceded by dulness, want of appetite and feverishness. The inflammatory attack may commence either in the bowels or in the stomach, but as a general rule it begins in the bowels and usually in the small intestines.

The early symptoms are the same as those of colic, but with this marked distinction, which at once shows the disease, namely *the absence of any intervals of ease*. The pain, though in general less violent, is continuous throughout, and the pulse from first to last is accelerated to a high degree, to double or perhaps treble its usual number.

The further symptoms are those usual in inflammatory attacks, namely cold extremities, mouth dry and either unnaturally hot or cold, the respiration hurried and oppressed, nostrils unduly dilated, the countenance painfully anxious, the body sometimes bathed in sweat and then cold or with occasional tremors, and the tail erect and quivering. As in colic the horse looks anxiously round to his flanks. As the disease progresses, the pulse sinks and the legs and ears feel death-like cold. The mouth feels chilly.

543. *Causes.*

Inflammation of the intestines may occur as a sequel of colic, or it may arise from continued constipation, or from any of the many causes which induce indigestion, or from intus-susceptio, or from the excessive action of a purgative. It may also be brought on by a day's over-hard work, or by exposure to cold when the animal is sweating, or by hernia. Pure peritonitis, as mentioned above, is occasionally caused by any wound of the membrane and often by castration.

In the great majority of cases however this disease is a sequel of other disease rather than a primary affection; and indigestion, which may itself be produced by very many causes, will generally be found to be the original affection.

544. *Treatment.*

In the preliminary or very early stage, if the pulse is full and hard—not weak, nor above 80 beats in the minute,—it is advisable at once to have recourse to Bleeding. Blood may be drawn, until an alteration is effected in the character of the pulse.

If, notwithstanding the bleeding, the pulse continues full and hard, tincture of aconite in doses of from five to ten drops may be given and repeated every hour until relief is gained. If the pain is great, an ounce of tincture of opium may be administered.

As long as the pulse is hard and full, stimulants will be injurious; but at a later period, when prostration supervenes, as it usually does, and the pulse becomes small and quick, they will be needed.

If on the other hand the pulse, even in the preliminary or early stage, is small and wiry (and such is generally the case), if the extremities are cold, and if there is great prostration,—bloodletting will certainly be injurious. These symptoms in no way indicate bleeding. In such cases there is probably a passive state of congestion of blood in the capillaries and smaller blood vessels of the intestines, and it is therefore in a certain sense out of circulation. Bleeding will affect the quantity of blood already too small in circulation; but it will not in

any appreciable degree affect the blood congested and almost stagnant in the intestines. It will however deprive the healthy organs of the blood required for their nourishment and support during the prostration occasioned by the disease. Bleeding in such cases is generally followed by rapid sinking and death. Stimulants are the appropriate treatment for *these symptoms*.

Having regard to the fact, that the disease in the great majority of cases arises from indigestion, we strongly recommend its further treatment in all cases by a full dose of opening medicine. When the cause, which is generally a mass of undigested food, is removed,—the intestines *may perhaps* regain their healthy condition. 12 ounces of linseed oil will answer best. Aloes even in solution should be avoided in this disease. It is too drastic a purgative for the irritated state of the intestinal membrane. Except when the pulse (even after bleeding) continues hard and full, it is advisable to combine with the opening medicine an ounce of nitric ether.

As in colic, it is advisable to assist the action of the medicine and the removal of the fæces by the frequent injection of small quantities of warm water. Again in all cases both with a view of exciting external or counter-irritation, and also for the purpose of alleviating the pain, it is most essential to apply hot rugs steeped in boiling water to the abdomen. For similar reasons it will be advisable at intervals to apply mustard freely over the same region. When the fomentation is discontinued, it is necessary to rub the belly with ammonia liniment, in order to prevent a sense of cold.

If, notwithstanding the opening medicine, injections and hot rugs, no relief has been obtained, and the prostration and pain continue great, it will be necessary to administer every three hours a ball consisting of half a drachm of calomel, half a drachm of opium and two ounces of carbonate of ammonia.

Exercise, though it was recommended in colic as a means of relieving the spasmodic pains, is not advisable in inflammation of the intestines.

#### 545. *Terminations.*

Some cases properly treated will terminate quickly and favorably, but the result is always doubtful. If an unfavorable

result ensues, it will generally be found, that mortification arising from stoppage of the passage through the intestines caused by entanglement of the guts, rupture, calculus or some incurable lesion has been the immediate cause of death. The duration of an acute attack of inflammation of the intestines is short. If a favorable change does not take place in from twelve to twenty-four hours we may expect death.

In the post-mortem examination of horses, which die of this disease, the peritoneal coat is often apparently inflamed; but this is in a great degree illusory, as the effect is produced by the reddened muscular coat shining through the serous outer coat. The parts affected may exhibit any degree of redness from pink or scarlet to purple, green or black, and the intestines often contain blood and the abdominal cavity a quantity of serum.

The disease may also terminate in effusion of serum into the abdominal cavity, otherwise called Ascites. This termination will be apparent by a dropsical state of the legs and sheath, as well as by swellings under the belly. There will be tenderness on the application of pressure to the belly and also a straggling gait of the hind quarters in walking. The breathing will be quickened, short and painful, and the patient may probably lie down at full length and groan. The treatment of such an after result will consist in good nursing, careful and judicious, but not over-feeding, with nutritious diet, and the administration of tonics. In due time, as strength returns, the absorbents and blood vessels will take up the effusion.

#### 546. *After-treatment.*

The after-treatment will need great care and attention, especially as regards the diet. The membrane of the intestines will remain for some time in a delicate and susceptible state. Soft food of an easily digested character, such as grass and carrots should be supplied, for some days or weeks according to circumstances; and when oats are again allowed, they should be bruised, lest their hard ends should cause renewed irritation. A second attack supervening on the previous disease will almost certainly be fatal. The other measures required have been already pretty fully described in Chapter 15 on Good Nursing.

## CHAPTER XXXI.

### MAD AND SLEEPY STAGGERS.

547. *Nature of the diseases.* 548. *Symptoms of derangement of the Brain.* 549. *Symptoms of Sleepy Stagers or Coma arising primarily from affection of the Brain.* 550. *Symptoms of Sleepy Stagers arising primarily from Stomach.* 551. *Connection between the Stomach and the Brain.* 552. *Symptoms of Mad Stagers, Encephalitis, or Phrenitis.* 553. *Post-mortem examination.* 554. *Causes of Sleepy and Mad Stagers.* 555. *The Brain.* 556. *Treatment.* 557. *After-treatment.* 558. *After-effects.* 559. APOPLEXY. 560. *Treatment.*

#### 547. *Nature of the Diseases.*

Mad Stagers, otherwise called Encephalitis, Phrenitis, or Brain fever,—and Sleepy Stagers or Coma and such like diseases may be classed under the general head of functional derangement of the Brain.

These diseases may be *primarily* affections of the brain; or they may and frequently do arise from indigestion, and in such cases the brain, though equally affected, is only *secondarily* diseased.

#### 548. *Symptoms of derangement of the Brain.*

The symptoms of derangement of the functions of the brain vary very much in different cases, according as that organ is by partial paralysis of its functions reduced to a comatose or semi-comatose condition; or is by inflammation excited to an over-sensitive state.

The comatose condition is known as Sleepy stagers, whilst the excited state is variously termed Mad stagers, Encephalitis, Phrenitis, or Brain fever.

549. *Symptoms of Sleepy Stagers or Coma arising primarily from affection of the Brain.*

In Sleepy stagers the horse in the premonitory stage appears dull and listless, careless about his food, stands drowsily with his head in a corner, and sometimes falls asleep, even whilst feeding. He walks with a straggling gait and has a difficulty in maintaining his balance in turning.

The pulse and respirations in the first instance are always slower than natural. Should the disease increase, the eyes become red, the lids are partially closed and the pupil is dilated. The urine is scanty and high coloured, and the bowels are torpid, but neither distended nor tender.

These lethargic symptoms sometimes continue with little intermission for several days, and when depending on a tumor or abscesses in the brain may last for weeks with occasional attacks of a phrenitic character. If no relief is given either by nature or treatment the case will terminate fatally, either by the lethargic symptoms running on to positive coma with stertorous breathing, or in some cases apoplexy may supervene; or more generally after the dulness has lasted for a short time, the disease runs into Encephalitis or Mad stagers. As the disease approaches a fatal termination, the pulse becomes quicker and smaller and at last thready.

In coma the blood vessels of the brain are, it is supposed, in a state of congestion. This may increase and end in rupture and extravasation of the blood, giving rise to apoplexy and sudden death, even whilst the patient is still in the comatose state. Usually however coma, when a primary affection, runs on to Encephalitis.

550. *Symptoms of Sleepy Stagers, arising primarily from Stomach.*

When the disease arises from a gorged state of the stomach and indigestion, (and the brain is only secondarily affected,) the symptoms are the same as described above,—except that in addition the stomach is so much distended by an undue quantity of food, probably of not a very digestible character, that it is unable to contract upon it and assimilate it. Hence the food

not going through the necessary processes soon decomposes, and gas is quickly formed and evolved. In the early stage this may probably be carbonic acid gas, and in the later or putrefactive stage sulphuretted hydrogen.

The pulse in the comatose stage of stomach staggers is below the normal number, sometimes as low as twenty beats in the minute. The respiration is also slower than usual. But when the disease runs on to mad staggers or encephalitis, the pulse and respiration become quickened and excited, as described hereafter.

#### 551. *Connexion between the Stomach and the Brain.*

There are two theories as to the reason, why indigestion, when accompanied with distension of the stomach, affects the brain.

The branches of the Par vagum or Pneumogastric nerve ramify over the stomach, lungs and heart. When the stomach is distended, this nerve is unduly and continuously pressed upon and so gets into a torpid state; and the lethargic symptoms of comatose staggers are supposed to be the result by reflex nervous action on the brain.

Others think that the distension of the stomach prevents the action of the diaphragm and the proper extension of the chest in inspiration. Hence the blood is insufficiently purified, and the vital fluid supplied to the brain is more or less impure. Hence also there is decreased power and consequent torpidity of circulation; for these results depend on nervous tone and power; and from these causes, it is thought, arises Coma. The former however is the more probable explanation.

#### 552. *Symptoms of Mad Staggers, Encephalitis, and Phrenitis.*

Mad staggers may, as stated above, be a sequel of the comatose state; but occasionally the disease develops itself without any such preliminary sleepy symptoms. Restlessness and excitement suddenly appear, followed by a violent state of excitement and delirium. The patient paws with his feet and perspires freely and stares about with wildness and vacancy of countenance. The respirations are quickened and excited. Febrile symptoms increase. The mouth becomes hot and dry, the nasal and conjunctival membranes are much injected, and

the pulse is strong and sharp, often reaching as high as 80 or 90 beats in the minute. The animal throws himself about madly, gets his feet in the manger, tears the rack with his teeth, and breathes stertorously with his eyes apparently staring out of their sockets. The pupils are fully dilated, no light will affect them, nor is the horse sensible of surrounding objects. Some hard dry dung pellets or a small quantity of highly coloured urine may be passed. There is spasmodic contraction of the muscles.

Alternately with the violent fits periods of repose and drowsiness often occur, and the animal stands exhausted and sweating at every pore with his head bored into a corner. During such intervals the pulse is almost in a state of collapse. The violent fits come on more and more quickly, until the animal is in a continuous struggle, panting and perspiring and the pulse gradually sinking. If the case terminates unfavorably, death generally occurs during one of these intervals, or apoplexy may supervene.

Some people, who had not previously seen the disease, might think that the horse was actually rabid. In true rabies however the animal is not merely frantic, but positively and wilfully mischievous, and purposely attacks everything dead or living. This is not the case in mad staggers. There is only furious delirium.

#### 553. *Post-mortem examination.*

When animals die in the stage of coma, the vessels of the brain and plexus choroides will probably be found surcharged with blood. An increased quantity of fluid may also be found in the ventricles and under the membrane covering the brain.

In cases of mad staggers the membrane of the brain will probably be found to have its blood vessels tinged with blood; and should the patient die in the stage of coma supervening on phrenitis, there will be a considerable effusion of serum into the lateral ventricles or into the cavities within the olfactory nerves or under the coverings of the brain. This effusion has caused the pressure and the resulting coma.

The brain itself may in some cases show traces of inflammation by small pin-like heads of blood pervading its structure; or it may appear yellow and discoloured. In some cases an



abscess may have formed in the brain, probably induced by a blow, and pus may have formed.

When the disease has arisen from indigestion, the stomach will be found distended with food and the intestines with fæces, and both with gases.

*554. Causes of Sleepy and Mad Staggers.*

Both Sleepy and Mad staggers commonly have their origin in some derangement of the organs of digestion. The horse has a remarkably small stomach, and from it the food passes on quickly to the intestines. In a state of nature the horse is almost always browsing. Gorged stomach very readily arises from horses being freely fed after a long fast. When a horse has fasted any considerable time, food should be given him sparingly and gradually, and at first it should be of any easily soluble character, such for instance as oatmeal gruel. Indigestible forage of any sort, and especially stale or old and tough green meat is also apt to cause derangement of the stomach. Forage of any sort, to which the stomach is unaccustomed, though it may be good and wholesome of its kind, will also in some cases produce indigestion. It must be borne in mind, that the horse cannot, like man or the dog, vomit and so relieve his stomach. In fact our means of giving relief in such cases are very circumscribed. From the greater care however of late years bestowed on the method of watering and feeding, Staggers arising from such causes have become comparatively rare.

Both diseases may also arise from pressure on the brain, such as that which may be occasioned by the formation of a tumor or an abscess on the brain or in the lateral ventricles, or by a tumor in the head pressing on the brain. Such tumors, as they increase, produce gradually augmenting results either of coma or delirium, or of both at different intervals. Or concussion and pressure, such as that produced by a blow or fall, may bring on similar effects. From such causes the blood vessels may even give way in the brain, and death may be the immediate result, or sensibility may be lost and a state of perfect coma may ensue.

Sunstroke or the effect of powerful sun and heat especially

on an animal in a plethoric state may bring on affection, usually comatose, of the brain.

#### 555. *The Brain.*

It is a remarkable fact, that the Brain, though it is the seat of all sensation, is yet in itself devoid of all feeling. It may be laid bare or a portion of it may be removed or lacerated without causing pain or head symptoms; but the least *pressure* upon it immediately causes prostration or delirium, and the animal is deprived of sense.

#### 556. *Treatment.*

The disease, namely functional derangement of the brain (from whatever cause proceeding) is the same in both Sleepy and Mad staggers. Hence the treatment will be somewhat similar, though certain variations will be required according to the cause or supposed cause and according to the stage of the disease.

When the comatose attack arises, as it does in the great majority of cases, from indigestion, and especially whilst it is yet in the early stage, nothing answers better than the administration of a large dose of opening medicine. It is most important, if possible, to open the bowels. Relief may be expected, if the bowels can be got to act. Large doses of purgative medicine must be employed, because the bowels are always difficult to move, when the brain is affected. Clysters of warm water, to which may be added solution of aloes, should also be thrown up. Diffusible stimulants, such as bicarbonate or acetate of ammonia will also act beneficially in assisting the action of the purgative. With a similar view hand rubbing and fomentation should be applied to the belly. If the purgative does not act in twenty-four hours, it must be repeated.

If the stomach and intestines are distended with gas, as mentioned above in par. 550, it will be advisable to give medicine with the view of neutralizing it. In the very early stage, when carbonic acid gas is probably evolved, liquor ammoniæ, which will cause carbonate of ammonia to be formed, will answer best; whilst later, when putrefaction of the food has begun and sulphuretted hydrogen is evolved, the chlorinated

water of lime, which will cause the formation of muriate of lime, will be required.

Turpentine liniment should be rubbed all over the legs. In addition to its action in rousing the secretions of the skin, some portion of the turpentine will be absorbed through the skin into the system, and will there act beneficially by increasing the action of the kidneys. Saline draughts will also be useful in exciting the secretions of these latter organs.

When Coma arises from the other causes detailed in the latter part of par. 554, medicinal treatment will not be of much avail.

In Coma, when it occurs as a primary symptom, the advisability or otherwise of bleeding depends partly on the cause of the affection, and partly on the stage. In the early stage of partial coma, arising from indigestion, bleeding may be useful, inasmuch as by reducing the general volume of the blood, it will relieve the fulness of the vessels of the brain. The quantity abstracted should not be large, but the blood must be drawn quickly. If we cause the strength to fail, we shall not be able to bring back the stomach and bowels to their normal action. If the Coma arises from concussion of the brain, blood may be freely drawn. If however it be due to the formation of a tumor on the brain or such like cause, bleeding is clearly useless and so indeed is all treatment. When the comatose state, whatever may have been the cause, has lasted for some time, bleeding is obviously inadmissible. The patient is in far too reduced a state to admit of such a depleting measure.

In Mad staggers the same course of treatment, as has been recommended for the comatose phase, is desirable and should be applied, as far as circumstances may admit in any particular case. But except in the very early stage or in mild attacks it is generally almost impossible to apply those remedies on account of the violence of the animal.

As soon as decided signs of frenzy appear, whether as a primary symptom or supervening on coma, copious bleeding (whatever may have been the cause of the attack) is the appropriate remedy. The blood should be allowed to flow irrespective of quantity. There is often however great difficulty and risk to the operator in applying this remedy, and indeed in some cases of frantic delirium it is impossible to approach the

patient. If it be not possible to open the jugular vein, it may be possible to cut the temporal artery. This class of affections of the brain yield more readily to the influence of bloodletting than to any other remedy. If we cannot very quickly abate the phrenetic symptoms, the patient will die.

As topical relief, both in the comatose and also in the mad stages (if possible) cold wet cloths should be constantly applied to the head, and a stream of cold water should be poured on them from above.

Blisters to the head and neck are not advisable during the acute symptoms, whether comatose or phrenetic, as they tend to increase the derangement. But when the attack seems to become chronic, they may be beneficially applied, or a seton may be inserted. The latter generally answers best. In all cases the patient should be placed in a cool airy darkened box.

The duration of the Comatose state is very uncertain. When arising from indigestion, it will probably be over in favorable cases in twenty-four hours; or it will run on into mad staggers with occasional intervals of coma. A decided change for better or worse will probably take place in from one to three days. When the Coma arises from a tumor or abscess on the brain or from a tumor in the head pressing on the brain, the case may last for weeks or months, if the animal be allowed to live so long. In concussion of the brain the comatose symptoms may last a considerable time, but the patient will not long survive repeated attacks of the violent phase.

In Mad staggers, Encephalitis, Phrenitis or Brain fever, from whatever cause proceeding, the exhaustion produced by the violence of the disease will probably cause the animal to sink in a few days, unless relief is given.

It will be observed, that we have recommended nearly the same treatment both for Sleepy and Mad staggers. We have done so, because we regard the disease, namely functional derangement of the brain, *from whatever cause proceeding*, as the same in both cases. According to circumstances the effect produced may be either coma or inflammation, or both at alternate intervals.

*557. After-treatment.*

When the disease has taken a favorable turn and the patient is recovering, the after-treatment consists in most careful attention to the diet, in good nursing, fresh air and the administration of tonics, especially of iodide of iron. The feeding should be liberal. The strength of the patient is always greatly reduced by the attack, if severe and especially if prolonged.

*558. After-effects.*

In some cases partial dulness and even paralysis remains, and convulsions may supervene and in some cases amaurosis. Blisters and setons may be tried ; but as a general rule under such circumstances the best plan is to shoot the animal.

*559. APOPLEXY.*

Horses are sometimes struck down by apoplexy as by a blow, and lose all sense and power of motion, and death quickly ends the scene. Post-mortem examination often reveals a congested state of the vessels of the brain and its meninges.

Apoplexy differs from coma and encephalitis in rendering the animal totally unconscious. If relief is obtained, which however is rare, the case usually resolves itself into a state of partial coma, more or less intense.

*560. Treatment.*

Some Veterinarians recommended bleeding largely. The better plan however is to try in the first instance the effect of a strong stimulant given internally, and mustard embrocations to the belly and spine. The pulse is small and indistinct. Bleeding may be tried, but it will probably fail to be of any use.

## CHAPTER XXXII.

### MEGRIMS OR VERTIGO.

561. *Nature of the disease.* 562. *Symptoms.* 563. *Predisposing causes.* 564. *Treatment.*

#### 561. *Nature of the disease.*

Vertigo, more commonly called Megrims, is an affection of the brain, but the nature of the disease is not well understood. By some Veterinarians it has been defined to be a momentary and passing congestion of the Brain.

#### 562. *Symptoms.*

The attack is very sudden and peculiar. There are seldom any premonitory symptoms. The animal suddenly shakes and throws up his head, or shakes it violently, or reels and then stands for a minute or two dull and listless, or runs round, and falls to the ground, remaining for a few moments partially insensible or in a state of violent convulsion. The attack rapidly passes away, the horse rises in a minute or two, shakes himself and proceeds, as if nothing had happened, though perhaps he may appear somewhat debilitated. During the fit he may stare or dung insensibly. The attacks are usually periodical, and occur chiefly during hot weather and at severe harness work.

There is seldom any outward sign, which indicates liability to this disease. On the contrary the horse looks well, has a good appetite, and shows no special nervousness or dulness. The best Veterinary Surgeon cannot detect a possible liability to this disease, and post-mortem examination also sometimes fails to reveal the cause.

Certain sorts of horses are however more liable to it than others, such for instance as those known as *star-gazers* with an erect and stiff neck, also those with an awkward protrusion of

the nose with the head so set on, that it is difficult to be reined in. It has also been observed to be more common in animals that carry their heads on one side than in others.

#### 563. *Predisposing causes.*

Though we cannot assign the positive causes of this disease, yet it is pretty certain that it is connected with retardation of the flow of blood from the brain. Harness horses are far more subject to it than saddle horses. Many horses, which suffer from it in the collar, are free from it at other times. The collar, probably by retarding the blood returning from the brain, appears specially to predispose to it.

Various other circumstances also appear indirectly to develop the disease, and to increase or diminish the chance of its recurrence. Hot weather, bright sun, and high temper certainly predispose to it. Tight reining up and bearing reins, probably by retarding the return of the blood from the head, develop it. Severe work and bad feeding on the one hand, and high feeding and little work on the other hand are both apt to bring it on. Fair condition and moderate work diminish the tendency to attacks. Horses which have lost a vein from the effect of clumsy bleeding, are said to be predisposed to it.

It has been noticed as a practical fact, that horses are more often attacked during the intervals of sun-shine, which sometimes occur on hot cloudy days in summer, than at any other time.

#### 564. *Treatment.*

As regards treatment of the actual attack we have none to recommend. As a preventive we can only advise, that the animal be kept in fair, not very high condition, and in regular work with diet sufficiently laxative to ensure his bowels being moderately open. There is, as the reader is aware, an intimate connection between the state of the stomach and the brain.

An overloaded or deranged state of the bowels is apt both in man and beast to affect injuriously the functions of the brain. We are also disposed to recommend the administration of a dose of opening medicine a little before the time, when experience in any particular horse may lead us to expect the periodical recurrence of the attack.

A piece of wet sponge secured on the head and along the forehead, or a shade over the eyes especially in sunny weather will sometimes prevent attacks. In lieu of a collar for harness work a breast-band should be substituted, and the bearing rein abolished.

A megrimed horse however is not to be depended on—certainly not in harness. We may perhaps ward off attacks by careful attention to diet, regular work, and occasional physic ; but with all our care sultry weather, hot sun or hard work may cause a recurrence of the attack. All kinds of treatment have been tried in vain.



## CHAPTER XXXIII.

### TETANUS OR LOCKJAW.

565. *Nature of the disease.* 566. *Symptoms.* 567. *Immediate cause and seat.* 568. *Remoter causes.* 569. *Treatment.*

#### 565. *Nature of the disease.*

Tetanus is a persistent contraction without any relaxation or alternation of the voluntary muscles. When the affection is confined to the jaws, it is termed Trismus.

#### 566. *Symptoms.*

The attack is characterised by closure of the jaw, great difficulty in swallowing, rigidity of the limbs and extreme difficulty in moving. The animal also pokes his nose, as if suffering from sore throat. As the disease advances, the jaws become so tightly locked, that neither food nor medicine can be introduced through them.

Within three or four days and sometimes earlier the symptoms reach their height. The ears are erect and turned forwards, the eyes are retracted, and the haw is partially protruded over them. The nostrils are dilated. The animal stands persistently, his legs are stretched wide apart and look more like wooden stilts than living structures. The tail is upraised, the belly is tense and tucked up, and the muscles everywhere stand out prominent and rigid.

The Voluntary muscles of the internal structures are similarly affected. The Involuntary muscles of the intestines on the other hand are torpid, because the nervous force seems to be monopolised in the voluntary muscles. Hence arises the obstinate constipation, which forms so marked a feature in this disease.

Notwithstanding the intense contraction and rigidity of the

muscles, the patient is highly sensitive and shrinks from the slightest touch or approach to a touch. He sweats profusely and groans from pain. A very marked symptom of the disease consists in rapid protrusion of the haw over the eye, if the horse is touched under the chin, or if his head is elevated.

Death, unless the symptoms are relieved, generally occurs in from two to twelve days. The immediate cause in most cases is exhaustion, or congestion of the lungs arising from immoveability of the ribs and muscles of respiration.

Tetanus in some cases by seizing at once or almost at once on some vital organ such as the heart may produce death very speedily, with scarcely any outward symptoms except great pain and rapidly increasing prostration.

567. *Immediate cause and seat of the disease.*

The immediate cause of Tetanus is disease of the nerves and their centres. A part of the brain and the spinal cord in particular, either partially or throughout, is involved.

568. *Remoter causes.*

The cause of the affection of the nerves is not well understood, but it is supposed generally to arise from some injury to the extremity of one of the nervous cords. Hence arises nervous irritation, primarily in the nerve affected, from which it extends to the spinal cord and in time affects all the nerves, which are derived from it.

Why, or under what circumstances injury to the end of a nerve will produce this terrible disease, we are wholly unable to explain. Tetanus resulting from any such cause is termed "traumatic."

Tetanus also arises not unfrequently from any sudden chill to the back or loins, such as that caused by a horse being left to stand in a draught, whilst sweating, especially if the saddle has been removed. When there is no external or at least no perceptible external injury, the disease is termed "idiopathic."

569. *Treatment.*

From this description it will be seen, that the disease lies in that part of the nervous system, which controls the voluntary

muscles; and that it consists in rigidity, not in inflammation of the muscles.

Hence bleeding, aconite, opium and all such reducing or sedative remedies are inappropriate. Blisters and such like remedies applied down the line of the spine likewise do harm, inasmuch as they increase the general irritability and spasms.

Opening medicine, which is usually given in large and powerful doses with the view of restoring the action of the bowels, is useless and generally only hastens the fatal result. Laxatives and tobacco smoke are sometimes injected in the form of clysters, but their use is very questionable.

Perfect rest and quiet are the great desiderata in treatment. The patient should be placed in a loose box with diminished light, and no one except his regular attendant should be allowed to enter. Any excitement invariably increases the spasms. The patient must be kept warm by extra clothing and bandages, and the skin of a newly flayed sheep may be placed over the loins. In some instances however the skin of the sheep will cause irritation; and even the weight of the clothing may have this effect. If this should be found to be the case, the animal had better be left without clothing, or a very light sheet may be worn. Again in many cases the straw will cause irritation, and, if so, tan or saw-dust may be substituted for it. The prospect of recovery is but small. Tetanus is one of those diseases, in which medical science in the present day is fairly at fault.

Dr. Richardson has lately recommended that the effect of inhalation of nitrite of amyle applied to the nose should be tried. Its efficacy, as antidotal to strychnia and spasmodic affections, is very great. As the horse, unlike man, breathes entirely through his nose, care must be taken not to give an overdose. The sponge should be applied to one nostril only.

## CHAPTER XXXIV.

### STRINGHALT.

#### 570. *Nature of the disease.*

THE peculiar twitching or sudden and convulsive picking up of the leg known, as Stringhalt, is obviously due to some affection of the nerves.

In some cases it may be traced to the pressure of some exostosis on a nerve ; but as a general rule we are unable to account for the affection, nor does post-mortem examination always shew any abnormal state of the nerves.

The disease varies very much in degree or intensity in various cases. It generally affects one or both hind legs, but it is also occasionally noticed in the fore leg.

In the early stage it is most easily detected, when the animal is first put in motion, and also when he is in the act of turning. The disease generally increases with age, and, though at first it may produce but little or no inconvenience, in the end it generally becomes not only very unsightly, but also seriously interferes with the action.

No treatment, that we are acquainted with, produces any beneficial effect.



## PART V.

---

### CHAPTER XXXV.

#### DISEASES OF BONES.

571. *Structure of Bone.* 572. *Chemical composition of Bone.*  
573. *Nutrition of Bone.* 574. *Development of Bone.* 575.  
*Periosteum.* 576. *Caries.* 577. *Treatment of Caries.* 578.  
*Necrosis.* 579. *Exfoliation.* 580. *Inflammation of Bone and*  
*Periosteum.* 581. *Exostoses.* 582. *Anchylosis.* 583. *Treat-*  
*ment.*

#### 571. *Structure of Bone.*

BEFORE treating of the diseases it will be necessary to describe very briefly the structure of Bone.

Bone appears to be dense and granular; but when viewed under the microscope it is seen to be porous. Some parts are less, some are more porous than others. The *less* porous part is called the Compact tissue. It forms the outside of all bones. The *more* porous part is called the Cancellated tissue. It forms the inner structure of long bones, and also enters into the composition of the articular ends of all bones and into the diploe of flat bones.

These two tissues are similar in structure. The only differences between them are, that the spaces or pores in the Compact are smaller and less numerous than in the Cancellated tissue; whilst the amount of solid matter is greater in the former than in the latter. The compact and cancellated tissues vary in thickness in each particular bone according to the

strength and other qualities required of it. In the interior of all long bones is a hollow space containing the medulla or marrow.

Though bone appears to be very dense, yet it is, even in its compact tissue, sufficiently porous to admit the passage of very numerous small blood vessels through it. These vessels frequently anastomose with each other.

The outside of every bone (except at its articular extremities which are tipped with cartilage) is covered with a tough fibrous membrane called Periosteum, which conducts the blood vessels into it. The inside is lined with a thinner and more vascular web, called Endosteum, which supports the medulla in long bones and the cancelli in spongy bones.

The extremities of long bones are generally expanded to allow space for the attachment of muscles, ligaments, and tendons.

#### 572. *Chemical composition of Bones.*

Bone is composed of both animal and earthy matter. The animal matter consists of gelatine. It can be removed by heat. The earthy constituents are phosphate of lime, which forms rather more than one half of bone, and small quantities of carbonate of lime, phosphate of magnesia, and fluoride of calcium. Dilute acid will remove the earthy matters, and render the bone flexible and soft.

#### 573. *Nutrition of Bone.*

The nutrition of bone is derived from three sets of arteries. Large arteries enter about the centre of long bones, whilst smaller enter at the articular ends, and very minute vessels enter on the periosteal membrane.

#### 574. *Development of Bone.*

Bone has three stages of development, namely the gelatinous, the cartilaginous, and the osseous. In the earliest stage of fetal life the germ of bone is entirely gelatinous. This is succeeded by temporary cartilage, and subsequently bone is gradually deposited in the meshes of the cartilage, and this latter tissue is then absorbed. The points, at which bone is deposited,

are called centres of ossification. Three of these centres are usually found in each bone, viz. one for the shaft and one for each extremity.

#### 575. *Periosteum.*

Periosteum or the outer covering of bone is composed of dense tough inelastic vascular white fibrous tissue. Its function is to nourish, strengthen and protect the bone. It also serves as a medium to conduct the blood vessels over the surface of the bone. The periosteum is exceedingly strong,—so strong and tough, that in cases of fracture of a bone it is often enabled to hold together the two parts.

Periostitis or inflammation of the periosteum may be readily caused by injuries, by exposure to cold, by blood diseases, or by extension of inflammation existing in the bone. The secretion effused from the periosteum during the process of inflammation is very apt to solidify and in due time to become bone. Hence we often meet with exostoses as a result of inflammation of the periosteum or of any of the osseous structures. The great pain produced by inflammation of a bone is due to the very inelastic nature of its outer covering. Nerves are freely distributed to the periosteum, and accompany the arteries into the interior of the bone.

#### 576. *Caries.*

Caries is an unhealthy inflammation of the Cancellated or inner tissue of bone, which causes softening, suppuration and ulceration. It is induced by want of proper nutrition. Occasionally it implicates a part of the compact tissue.

The primary symptom is apparent swelling of the bone. After a time sinuses form, from which an offensive sanious discharge exudes. If a probe be introduced into one of the sinuses, the interior of the bone will be felt to be soft. As the disease progresses, the part affected assumes a worm eaten, excavated, and broken up appearance. The many cavities become the seat of various exudations. The cancellated tissue gradually breaks down, and is discharged in minute fragments along with pus.

The exudation proceeding from caries is distinguished by being thin, acrid, excoriating, sanious, and foul on account of



its consisting of the decomposing organic materials of bone. It does not however always appear to be thin, because when it afterwards, as is sometimes the case, flows over a mucous membrane, it may become mixed with the secretion of that tissue and in consequence may assume a clotted appearance.

The periosteum is injuriously affected by the acidity of the discharge, and after a time is destroyed by it. When this result has been produced, the disease proceeds more rapidly, because the carious portion of the bone is now deprived of the nutriment which ought to be supplied to it by the periosteum. In this case partial necrosis generally supervenes. No distinct line or margin can be drawn between a carious and a sound part. They glide insensibly into each other. It is remarkable, that in caries nature makes no effort to supply the place of the part which perishes.

#### 577. *Treatment of Caries.*

Caries, when fairly established, may be said to be practically incurable. Bone affected by this disease is never restored to its former state. The object of treatment is rather to arrest the progress of an incipient attack than to attempt a cure.

Having regard to the origin of the disease in want of nutrition of the tissue affected, liberal feeding with tonics and attention to the general health are obviously of primary importance. The part ought to be washed frequently by means of a syringe with warm water, to which may be added a disinfecting lotion or dilute nitric acid.

If these measures fail in arresting the progress of the disease, it will hardly be worth while to go to the expense of further treatment,—as restoration of the part cannot be expected. The animal had better be got rid of. The Compact tissue is seldom attacked.

#### 578. *Necrosis.*

Necrosis is death of a bone or portion of a bone en masse. Caries on the other hand is death by gradual decay and absorption of the particles of the structure. Again necrosis, unlike caries, usually occurs in the Compact tissue.

This disease is often a consequence of inflammation of the bone, which, as the reader is aware, may arise from very many

causes. Among other common causes are severe injuries, excessive pressure, contusions etc. It may also arise from any causes, which affect the due nutrition of bone, such as the removal of its periosteum, or from general debility of the system.

Necrosis is particularly distinguished from caries by the endeavour, which nature makes to supply the place of the portion, which has perished. The periosteum and healthy structures around the dead bone effuse lymph. This ossifies and forms a case over the necrosed part. The new bone is therefore always larger, and it is also more spongy in texture than the original bone. The articular extremities are usually unaffected.

The old bone, though dead, is not removed, until the new is formed. This is a merciful provision of Nature. The duty of the Veterinary surgeon is to support the strength of the animal, whilst the reparative process is going on, and at the proper time to assist in the removal of the necrosed bone. If on introducing through the cloacæ a probe or two probes, one in each hand, a piece of bone is found to be quite loose and separate, it may be removed by the forceps; or it may be necessary before removing it, to divide it with a bone cutting forceps into several pieces, or perhaps to enlarge the opening. Great care and gentleness are required in these operations, otherwise a sharp spicula of bone may cause dangerous hæmorrhage by perforating one of the larger arteries in the neighbourhood.

Necrosis, we may add, runs a certain course, and nature endeavours to effect a cure by the formation of new material. Art can only assist by aiding the removal of the old bone at the proper time. If such assistance is not given, nature will in time effect it by setting up a process of caries and sloughing; but it is desirable to avoid the necessity for this further disease. The pus in necrosis, it is to be observed, is healthy, whilst in caries it is unhealthy.

#### 579. *Exfoliation.*

Exfoliation is simply the death of a superficial layer of bone.

*580. Inflammation of Bone and Periosteum.*

Inflammation is readily set up in bone or in its periosteum, or in both, by concussion or contusion or by the extension of inflammation from a neighbouring part.

The processes of inflammation have been already detailed in Chapter 18. They are the same in bone as in the softer tissues. As a result of inflammation, effusion takes place through the overloaded vessels of the part. The effusion may be wholly taken up again by the veins and absorbents. Very generally however some portion of it remains between the bone and its periosteum. This deposit in due time, after parting with the more watery portion of its constituents, solidifies and becomes bone or something like bone. In fact an Exostosis is formed. It is a rule in nature, as has been previously stated, that deposits resulting from inflammatory effusions have a tendency, when they become organised, to partake of the nature of the tissue, into which the exudation is effused.

*581. Exostoses.*

Exostoses usually arise, as described in the preceding paragraph, from inflammatory action in the bone or periosteum. They may however arise from ossification of a fibrous or cartilaginous tumour on the periosteum. At other times they are formed by abnormal development of any particular part or process of a bone.

The new bone is always more spongy in its texture than the original tissue; but after a time it consolidates in a great degree. It never however becomes equal to the old bone in density and strength.

Osseous deposits, though they may seem to disappear, are seldom totally removed. They are only lessened. The absorption of that part, which would be removed in time by the operations of nature, may be hastened by the application of friction, mercury, iodine, or biniodide of mercury to the part.

*582. Anchylosis or Stiff Joint.*

Anchylosis or stiff joint is a result of previous disease, rather than a disease in itself. It is occasioned by the presence of

deposits, which have resulted from previous inflammation in the structure of, or in the neighbourhood of the joint. It consists in more or less complete consolidation of the parts within or around the articulation.

Anchylosis may arise from thickening and induration of the fibrous capsule, or from the formation of fibroid bands within the joint; or it may be caused by partial or complete erosion of the cartilages and synovial membranes,—their place being supplied by a fibroid or fibro-cellular tissue, by means of which the articular ends of the bones are tied together. Or it may arise from shortening, contraction, or wasting away of the muscles, which in health would move the joint. In other cases the anchylosis may be osseous, *i. e.* bony union may have taken place between the bones of the joint.

Inflammation in a joint or even in the neighbourhood of a joint is always a source of some danger. There is always some reason to fear, lest the deposit resulting from the inflammation should interfere with the free motion of the part, even if it does not produce partial or complete anchylosis.

#### 583. *Treatment.*

For confirmed Anchylosis, arising from permanent alterations, there is no remedy. The previous disease, whatever it may have been, has caused the mischief and anchylosis is the result.

For mere stiffness (as distinguished from anchylosis), arising from recent thickenings or deposits in or about the neighbourhood of the joint, the treatment consists in rest; and in the application, as soon as the active inflammation has left the part, of absorbents, such as mercury, iodine, or biniodide of mercury. Though we cannot be certain of a favorable result, yet there is reason to hope, that by the use of such means so much of the thickening or exostosis may be removed, as will at least prevent its interfering with the motion of the joint. With the removal of such interference, the pain and irritation will cease.

In human surgery operations are sometimes undertaken for the removal of such deposits; but in the horse they do not answer, because there are no means of placing him in such a position, as will take the weight off the limb for a sufficient length of time after the operation.

## CHAPTER XXXVI.

### FRACTURES OF BONES.

584. *Of Fractures.* 585. *Causes of Fracture.* 586. *Symptoms of Fracture.* 587. *Treatment.* 588. *Fracture of the Pelvis.* 589. *Fracture of the Pastern bones.* 590. *Broken ribs.* 591. *Fracture of the Nasal bones.* 592. *Fracture of the Jaw.* 593. *Partial fracture of the Tibia.* 594. *Fracture of the Shoulder blade.*

#### 584. *Of Fractures.*

FRACTURES are termed Simple, when the bone is broken, but the skin is unbroken; Compound, when the fractured ends protrude through the skin; Single, when only one fracture has taken place; Comminuted, when the bone is broken in several parts; and Complicated, when there is laceration of an artery or other additional injury.

In the human subject, the treatment of broken bones is comparatively easy, because the patient can be placed without difficulty or opposition on his part on his back in bed, the position most favorable for relieving the broken limb of all weight and pressure. Whilst in this position splints and other restraints can be conveniently imposed, and the patient is blessed with sense enough to induce him to submit to such restraints and to remain quiet.

In the horse, we have none of these advantages. We cannot without hurtful violence throw the animal on his back, nor can we by any persuasion induce him voluntarily to remain in that position. Hence fractures of important bones are generally incurable. In most cases therefore of such injuries it is better to have the animal destroyed at once.

Again the horse is an animal, whose value as a general rule

consists in his power of locomotion. In man on the other hand the surgeon, though he may not be able to make a perfect cure, is often well content, if he can produce such re-union of the bones, as may enable the patient, in case of broken leg for instance, to walk about. A horse is of no value, unless he can walk, trot and gallop sound and level. An exception however to this general rule occurs in the case of valuable brood mares or stallions.

As regards the reparative powers of nature, there is no very great difficulty in bringing about re-union even of important bones; but on account of the restlessness of the animal and from the difficulty of applying restraints and splints and the further impossibility in many cases of taking all weight off the injured part, it is not probable that the bones will reunite so perfectly evenly, as to render the action true and level.

Lastly, although good union may take place, yet in the outset this is always very doubtful; and therefore when a serious accident occurs, it is always questionable, whether the probability of thorough recovery is great enough to be worth the risk and cost of keep and treatment.

For these reasons we shall not enter into the treatment of the fracture of such important bones, as the radius and cannon bone in the fore-leg, or the tibia, femur, or cannon bone of the hind leg. Broken back is obviously incurable.

Fractures however of minor bones, or of bones which are so confined by ligaments or muscles, that the fractured parts are little liable to dislocation, even if fractured, are often worth treatment.

#### 585. *Causes of Fracture.*

The causes of Fracture may be included under two heads, namely violence to the bone itself or to some adjacent part, such as occurs in the case of falls or kicks; and less commonly from excessive muscular strain. The sesamoid bones for instance are occasionally broken by the stress thrown on them by the suspensory ligament.

In some horses, as in some men, the bones appear to be abnormally fragile, probably from imperfect nutrition and fatty

degeneration. The liability to fracture also increases greatly in old age.

#### 586. *Symptoms of Fracture.*

Fractures are distinguished by some or all of the following symptoms. 1st. The bone is displaced. Pressure or weight thrown on it causes still further displacement. In the case of long bones the broken ends, if the fracture is right across, may pass each other, and thus the limb will be shortened.

2nd. The fractured limb partially or entirely loses its power of voluntary movement; but by external force it can be moved more readily and in a greater variety of directions than when sound.

3rd. When a broken bone is thus moved, the fractured surfaces may be felt and heard to grate on each other or "crepitate." This crepitation is especially noticeable, if the fractured surfaces are rugged, and still more in comminuted fractures. In fractures of an important bone there will also generally be twitching of the neighbouring muscles.

4th. From rupture of the adjacent blood vessels and consequent escape of blood, or from laceration of the neighbouring soft parts there is usually a considerable swelling about a broken bone. From the same causes the skin, where it is visible, may be discoloured, and the parts hot and tender.

#### 587. *Treatment.*

The first object is to "set" or bring together the broken ends of the bone as soon as possible. When the bones can be properly replaced at once, the fractured surfaces are thereby prevented from grating against each other and from irritating the adjoining parts; and in such cases there may be no serious amount of swelling to interfere with the due and continued apposition of the parts and the commencement of the process of healing or union.

When the bones are thus adjusted, the next thing, if possible, is to keep them in their places. This is often a very difficult matter and needs expertness and ingenuity. Splints padded with tow, and bandages and strips of adhesive plaster may be

used, and in some cases the horse may be slung with the view of taking the weight off the part affected.

The starch bandage is a very useful application. It is formed by soaking in thick starch mucilage strips of linen, which may be placed one over the other in layers, as each dries, until a firm splint is formed. Additional support may be given by a well adjusted wooden splint outside all. Pads of fine tow will be found useful in preventing undue pressure on particular parts.

Before applying the starch bandage the part should be oiled, and then a piece of tape should be placed longitudinally over the fracture. The end of the tape should be left hanging out, so that if excessive swelling of the limb takes place, the bandage may be ripped open and taken off, and dipped in warm water and then reapplied without losing its shape or "mould." Great ease and relief will in such cases be given to the patient by this change. Longitudinal slits in the bandage will also be found to give ease.

Gutta Percha softened in warm water and moulded to the shape of the bone likewise forms a serviceable bandage.

It must be borne in mind, that it is not merely a support, but an easy support, which is required. Pressure cannot be borne. Inflammation, but not repair, will follow on uneasiness; and then the patient will be rendered irritable, and by his movements will certainly frustrate all our efforts at cure.

When the parts are much swollen and tender, any undue inflammatory action must, as a preliminary step, be reduced by hot fomentations, as far as possible; or where the mischief is circumscribed or almost superficial, by wet cloths kept constantly moist with cold water or refrigerant lotion.

But practically, except as regards the facial bones, cases, which require such means, cannot as a rule be successfully treated, and the horse may as well be destroyed at once. Generally after all our efforts, and just when we think the case is going on favorably, the horse will by some sudden and unexpected movement cause the fractured ends again to separate.

In compound fractures, *i. e.* where the skin is broken and the bone protrudes, and in all comminuted fractures the case is hopeless—at least as regards the horse becoming sound in his action. Facial injuries are of course an exception.



Omitting for the reasons given above such cases as broken leg or back, we now pass on to the detail of the treatment of those fractures, which under favorable circumstances offer a fair chance of recovery.

#### 588. *Fracture of the Pelvis.*

Any of the three bones constituting the Pelvis are liable to be broken. The most common and least serious of these injuries is chipping a piece off the spinous process of the ilium, usually from the animal coming in forcible contact with a door-post or gate. When the observer stands behind, the flatness of the injured side is very perceptible, and in popular language the hip is said to be "down." The piece of bone, when separated, occasions no inconvenience, and after a time becomes enclosed in a cyst. A similar injury sometimes, though much more rarely, occurs to the spinous process of the ischium in the posterior part of the hip. These injuries do not usually cause any permanent unsoundness.

The shaft of the ilium may be broken by a fall. This accident most frequently occurs in heavy draught horses. On account of the stoutness of the periosteum and the general position of the bone, the broken ends may not be much displaced; but the nature of the accident is apparent from the tenderness of the adjacent parts, and from the swelling and soreness felt, when the hand is introduced by the rectum, and also by the crepitation observable especially when the patient is moved slowly forward, whilst the hand within the rectum is held over the seat of injury. The animal will straddle greatly in his gait.

If the fracture is not extensive and does not involve the hip joint, and there is not much displacement, and the animal is not irritable, repair may take place. The patient must be restrained from laying down, and kept as quiet as possible. Nature may and often does in these cases keep the broken parts in proper apposition, but art cannot from the position of the parts do anything to assist. In favorable cases the bones will have fairly re-united in about three months, and the animal may probably be sound.

Occasionally the fracture is very extensive and involves the hip joint. More rarely the body of the ischium is broken. In

a few cases the symphysis pubis is fractured. All such injuries preclude any hope of recovery.

589. *Fracture of the Pastern Bones.*

Fracture of the great pastern bone sometimes occurs, but that of the small pastern or os coronæ is more frequent. It occurs very suddenly, and particularly in horses with high action. Probably the fracture results from the foot coming to the ground in a faulty position, and thus receiving unexpected concussion, whilst the parts of the leg are not in the proper position to receive it.

Fractures of either of these bones are very uncertain as regards the chance of cure. When the horse gets a little better, he is very apt to attempt to move his leg or to place weight on the foot, and then the fractured ends may probably separate again. A simple longitudinal fracture is worth treatment, but a comminuted fracture is not.

590. *Broken Ribs.*

The Ribs are rather frequently broken; and if so, the ends generally overlap. It may be possible by manipulation temporarily to readjust the ends, but it is not possible by any mechanical means to retain them in their proper position. No material harm ordinarily results from their overlapping; though in some cases a broken end thoroughly displaced and turning inwards may injure some of the internal organs and even cause a fatal result. To prevent this, excision of the part may in such cases be necessary. Nature will afterwards fill up the intervening space with callus.

The treatment, in addition to rest, consists in applying a large wide roller or stout webbing over the part, in order to confine the bones in one position as much as possible, and thus prevent undue expansion of the ribs. The roller must be kept in its place by means of straps attached to a collar on the neck.

591. *Fracture of the Nasal bones.*

Fracture generally produces depression of the bones, and the breathing is then interfered with. The treatment consists in raising the bones with some blunt-pointed instrument to their proper position. To do this it will probably be necessary to

make an incision through the skin. The bones must be retained in position, until reunion takes place, by pitch plaster and strips of stout pasteboard, or by any other mechanical contrivance convenient in the particular case. The animal's head should be kept tied up for a considerable time afterwards.

#### 592. *Fracture of the Jaws.*

The lower jaw is liable to be fractured, especially under the molar teeth, where it is very slender. After readjustment splints and plasters must be applied to retain the bone in its place; and until union has taken place, the animal must be fed on sloppy diet, so that he may require to masticate as little as possible.

Some excellent remarks on Facial injuries by Professor Varnell will be found in the *Veterinarian*, 1866—1867.

#### 593. *Partial Fracture of the Tibia.*

If the Tibia be fractured right across, the case is hopeless; but when the blow occurs on the outside, where the parts are well protected by muscles and ligamentous and tendinous tissues, it often happens that the bone is not fractured through; or the fracture may be merely a longitudinal split. In such cases the periosteum may be strong enough to hold the parts together; and if the nature of the injury is discovered at once, the animal will often recover after a few weeks' rest. It very often however happens that the real nature of the injury is not suspected, and the horse after a few days' rest is again sent to work, and then the bone at the first strong exertion becomes fractured through.

#### 594. *Fracture of the Shoulder Blade.*

This accident is rare. In walking an animal trails the toe along the ground. If, when the foot is brought forward, the hand be placed on the shoulder, a crepitation will probably be felt.

The fracture is usually across the neck; and if so, the case is hopeless. A longitudinal, but not a transverse, fracture in any other part may possibly with rest reunite evenly, and the animal may perhaps become sound.



PLATE XI.

*Conformation of the Hock.*

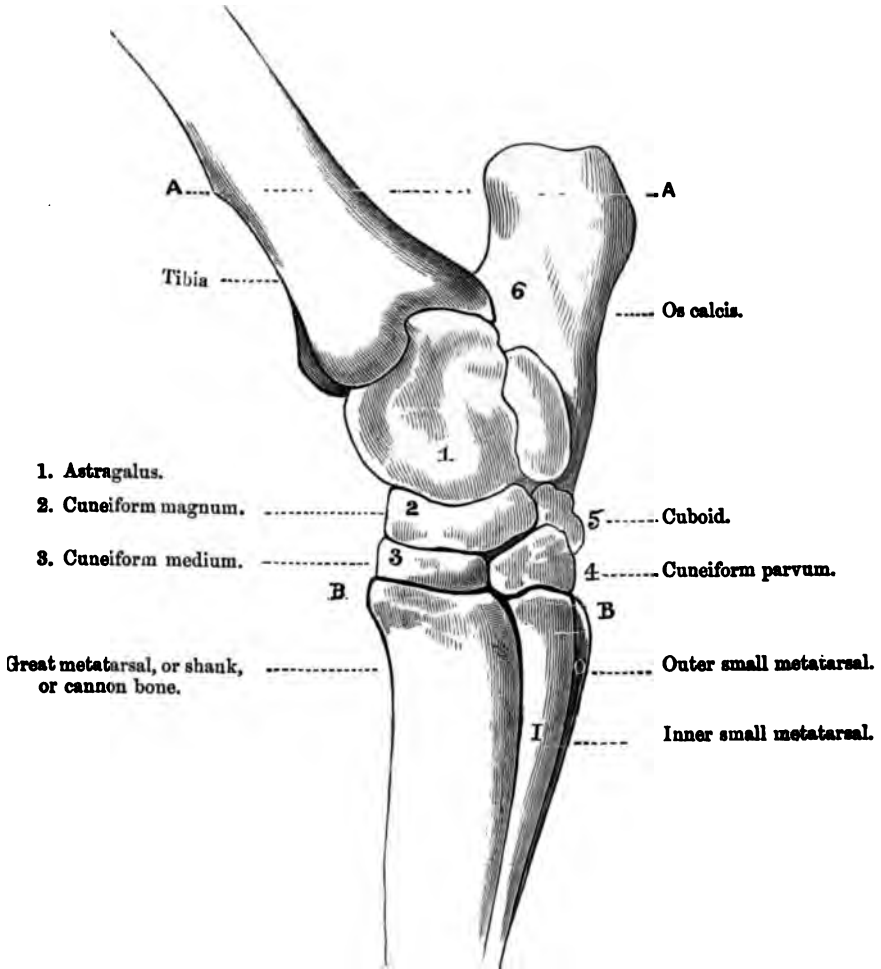

*Bones of the Hock.—Inside View.*

## CHAPTER XXXVII.

### CONFORMATION OF THE HOCK.

*595. Importance of Conformation. 596. Structure of the Hock. 597. Peculiarities of a good Hock. 598. Peculiarities of a badly formed Hock. 599. Disease intimately connected with defective Conformation.*

#### *595. Importance of Conformation.*

A good shaped Hock is seldom unsound, whilst one of defective conformation generally becomes diseased, if exposed to hard work.

To know a good from a bad, a sound from an unsound hock requires some time, trouble and attention, but not more than it is worth any horseman's while to give. It is good practice to get the bones of a hock, to put them together, to examine the formation of each, and to feel them when placed in their natural position; and then to manipulate and compare with them the prominences of the bones in the living animal, especially on the seat of Spavin. With a knowledge of conformation derived from handling the bones, the satisfactory examination of the hock becomes easy.

#### *596. Structure of the Hock.*

The Hock consists of six bones, namely the astragalus, cuneiform magnum, cuneiform medium, cuneiform parvum, cuboid, and os calcis. The first five of these may be distinguished as weight-bearing bones, whilst the os calcis or bone at the back acts as a lever to the tendons of the leg. See Plate XI.

The true hock joint however is formed by only two bones,

namely the tibia or upper bone of the leg and the astragalus. The other bones, though they possess a limited amount of motion between each other, do not enter into the true hock joint.

597. *Peculiarities of a good Hock.*

The outline should be clean, rigid, and in an adult horse well defined. Any puffiness or swelling is a sign of weakness or disease. The reason of this will be explained hereafter under the head of Bursal enlargements.

The bones should be large and prominent. Large size is essential to strength, and prominence is necessary in order to afford due leverage and attachment to the tendons and ligaments. Large bones are usually accompanied by large and well developed tendons and ligaments.

The Hock when viewed from the side should appear wide both above and below (*i. e.* from A to A and from B to B, Plate XI). Strength and size both of bones and ligaments are indicated by lateral width.

The hocks should be neither straight, Plate 12, figure 1, nor over-much bent, figure 2. Undue concussion results from the former, whilst weakness and liability to sprain accompany the latter formation. If the hocks are placed too far behind, figure 3, there will be a want of propelling and jumping power.

The hocks should be placed directly under the centre of gravity. Any deviation from the perpendicular line laterally, as is the case when the hocks are inclined too much in (Plate XIII, figure 4), or too much out (figure 5) is a source of weakness and therefore of disease.

In order to give due leverage to the muscles of the thigh, it is essential that the tibia should run down well into the hock. A well developed and prominent os calcis is also essential to the leverage of the tendons of the leg. Figure 6 and 7.

598. *Peculiarities of a badly formed Hock.*

Badly formed hocks are marked by peculiarities of conformation, the reverse of those we have just described.

599. *Disease intimately connected with defective Conformation.*

The diseases found in the hock generally correspond pretty

PLATE XII.

*Conformation of Hock.*

Fig. 1



*Hock.—Too straight.*

Fig. 2.



*Too much bent.*

Fig. 3.



*Too far behind.*



*Position usually recommended.*



*Best position.*



PLATE XIII.

*Conformation of Hock.*

Fig. 4.



*Hocks—Too close.*  
*(Too much in).*

Fig. 5.

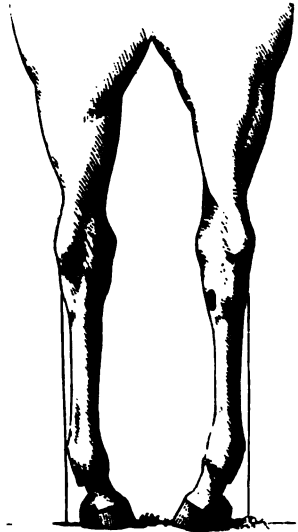

*Hocks—Too wide.*  
*(Too much out).*

Fig 6.



*Prominent os calcis.*  
*Hock "well let down."*

Fig. 7.



*Badly developed os calcis.*  
*Hock "not well let down."*

closely with the points, in which the conformation is defective. For instance in upright hocks we may expect bog spavin and thorough-pin; in over-bent hocks curb; in narrow hocks spavin and curb may be looked for; in hocks which bow out, thorough-pin; whilst in small hocks there is general want of strength and consequent liability to sprain and disease of any sort.

It is not however to be supposed, that horses with defective conformation either in the hocks or elsewhere are useless for any purpose. All that we intend to say is that defective conformation entails a special liability to disease. Again horses, which from defects of conformation may be unfit for one sort of work, may be available for another. A horse for example, whose hocks will not stand the violent exertion of hunting, may last for years for quiet riding or harness work.

Spavin will be treated of in the next Chapter. Thorough-pins and Bog spavins will be considered under the head of Bursal enlargements in Chapter No. 41; and Curbs and Sprains under the head of Sprains of the Hind leg in Chapter No. 45.

## CHAPTER XXXVIII.

### SPAVIN.

*600. Definition of Spavin. 601. Of the Hock Joint. 602. Formation of Spavin. 603. Liability to Spavin dependent on the conformation of the Hock. 604. Position of Spavin. 605. Importance of Spavin dependent on its position. 606. Peculiarities of lameness arising from Spavin. 607. Treatment. 608. Active treatment not to be adopted rashly. 609. Of Spavins, which do not produce lameness. 610. Spavins cannot be removed. 611. Unnerving. 612. Examination of the Hock. 613. Conclusion.*

#### *600. Definition of Spavin.*

By Spavin, when unaccompanied by any prefix, is always meant bone-spavin. Bog spavin, though somewhat similar in name and also occurring in the hock, has no connection with this disease.

Spavin is an exostosis in the region of the hock. It is usually found to involve two or more of the weight bearing bones. The inner small metatarsal bone of the leg is sometimes, though but seldom, involved. Plate XI.

#### *601. Of the Hock joint.*

The conformation of the Hock generally has been dwelt upon in the preceding Chapter. The true hock joint, it will be remembered, consists in the articulation of the tibia and astragalus. This joint is never primarily, and but seldom even ultimately, except as a result of open joint, affected by exostosis.

But besides the true hock joint, there are also joints with a limited amount of motion between each of the other bones, which make up the structure of the hock. Plate XI. The

exostosis known as Spavin generally forms between two or more of these bones and interferes with their gliding motion; or it may form on the outside of the bones, or partly on the outside and partly between the bones. As stated above, it very rarely extends to, or implicates the bones of the true hock joint.

#### 602. *Formation of Spavin.*

When from undue concussion, pressure, sprain, or such like causes irritation is set up either in or in the neighbourhood of the above-mentioned bones,—it is probable that the irritation will be quickly followed by inflammation, more or less severe according to circumstances, of the periosteum and articular surfaces of the bones implicated. Inflammation will, as usual, probably be followed by effusion from the overloaded blood vessels of the part. In due time the watery parts of the effusion, as has been already explained in the Chapters on Inflammation and Irritants, will be absorbed and the remainder will solidify. In accordance with the usual rule of nature the deposition will partake of the character of the part, into which it is effused. In short it becomes bone, or in other words a Spavin is formed.

#### 603. *Liability to Spavin dependent on the Conformation of the Hock.*

The probability of the occurrence of Spavin in any particular hock is mainly dependent on its conformation. If the hock is large and strong, and its position is good and true as regards the incidence of the superincumbent weight, it is not probable that it will be injuriously affected either by concussion, weight, or sprain. But if there is any defect either in the conformation, structure, or position it will probably suffer in some part or other; and at that point sooner or later according to the circumstances and nature of the work, to which the animal is subjected, we are likely to find disease. (See Plates XII and XIII).

#### 604. *Position of Spavin.*

It is impossible to define accurately the position of Spavin. It varies in some degree according as weak or defective structure, or improper position of the hind legs, or incidence of the line of weight, or sprain of the ligaments or such like causes may

induce pressure or concussion on any particular part. The greatest pressure and concussion however are always felt towards the inner side, and hence spavin is always found somewhere on that side. The most common seat is between and towards the front of the cuneiform bones. See Plate XI.

Spavins may occur on the exterior of the bones. In such cases they are easily seen and felt, and hence are called "detectible;" or they may occur between the bones, in which case there may be little or no external enlargement. These are termed "occult" spavins. During the formation however of the exostosis some degree of extra heat and tenderness on pressure may generally be detected. After consolidation the existence of occult spavins in many cases can only be divined by the nature of the lameness they produce. (For signs of lameness arising from spavin see below, paragraph 606.)

As a general rule exostoses on the exterior of the bones arise from sprains of the ligaments of the hock, whilst those between the bones are produced by pressure and concussion.

605. *Importance of Spavin dependent on its position.*

The importance of a Spavin depends on its position rather than on its size.

If it is situated between the bones and especially if towards the front, there is always great reason to fear, that it may even though small or very small interfere with the gliding motion of the weight-bearing bones. Further any such exostosis, however slight, is likely on account of its interfering with that motion to cause further irritation and inflammation in the part, and ultimately ulcerative disease of the articular cartilages of the bones.

If on the other hand the spavin, even though it be between the bones, is placed far back, it is of less consequence, because there is not much gliding motion in the posterior portion of the hock; and therefore the exostosis, even though large, may not occasion much inconvenience. Indeed in many old horses we find that positive union has taken place between the posterior portions of the bones without ever having caused any sensible lameness.

Spavins on the external surfaces of the bones, and not between

them, are less serious. They may or may not interfere with the action according to their size and position in each particular case. Spavins placed posteriorly and not between the bones, even though large, seldom interfere much with the free motion of the hock.

606. *Peculiarities of lameness arising from Spavin.*

In well developed cases the lameness arising from Spavin is very peculiar and characteristic. It is caused by imperfect flexion of the hock, and in consequence the toe instead of being properly raised is dragged along the ground. Towards the end of the month the toe of the shoe is sensibly worn by this abnormal friction.

In slighter cases some stiffness of the hock and an occasional tripping of the toe may be noticed, and also a sort of vibration in the hock, when the toe comes to the ground. These peculiarities will be most observable, if the horse is trotted on hard smooth ground. The animal should be especially watched in turning, when a certain degree of flinching will be detected. Exercise even for a few minutes greatly diminishes the symptoms; but when the horse after exercise is allowed to stand till cool, the stiffness will recur, probably in an increased degree.

In the stable a horse, though only very slightly lame from spavin, will often drop very much, if made to move in his stall to one side, when the weight comes on the diseased leg. In bad cases, in a state of rest, he will usually keep the leg flexed.

607. *Treatment.*

The nature of the primary disease, namely irritation and inflammation in some portion of the structure of the hock, caused by some undue concussion or pressure or sprain, gives us at once the clue to its treatment in the early stage, namely rest. Rest is the great essential. Cold applications or fomentations are also useful in reducing the inflammatory action.

Some Veterinary surgeons recommend the application of a three quarter shoe on the inside, which they think, takes much of the weight and concussion off the part affected. Others prefer a shoe raised on the inside heel on the plea, that it shifts the weight from the inner to the outside quarter. Probably

the greatest ease and relief is gained by removing the shoes altogether.

It is a common practice to raise the bed behind with the view of throwing the weight off the hind on to the fore quarters. The advantage of this practice is very questionable, as the position produced by it has a tendency to bring into closer contact, and thereby cause greater pressure at the seat of the disease, namely the anterior portions of the weight-bearing bones. The bed should, we think, be made perfectly level, though in order to counteract the usual slope of the stall to the rear, it will probably require to be made considerably thicker behind than before.

If work is continued during the formation of a spavin, the inflammation will greatly increase, and an enormous deposit of bone may be the result. Yet, though rest is essential, some slight exercise, such as that which a horse will give himself in a loose box, is beneficial, lest the parts should become stiffened by disuse, as well as from the deposit of bone.

If the inflammatory action does not subside after a time under the above simple treatment, and the horse still continues lame, it will be necessary to have recourse to other remedial agents such as blisters, setons, or firing.

That these agents act beneficially in some cases, is beyond question; but whether they produce their effect by irritation or by counter-irritation is a matter in dispute among Veterinarians.

Some think, that they act by bringing more blood to the part, or in other words by artificially exciting increased inflammation, and that they thereby hasten the consolidation of the new deposit into bone. Others believe that their beneficial effect is due to decrease in the inflammation already existing in the periosteum and bone, by reason of the counter-irritation excited in the skin by these agents. They believe that by this counter-irritation the growth of the bony deposit is checked and limited, and that the parts are thereby sooner restored to their normal condition. More detailed information regarding the action of Irritants and Counter-irritants will be found in Chapter 19.

As soon as the process of the deposition is completed, whether on the one hand by hastening its full formation, or on the other

by checking and limiting the action,—the inflammation and pain, which accompanied the formation of the exostosis, will disappear. The horse will then be lame or sound according to the position and amount of the new deposit.

Firing is undoubtedly the popular remedy for spavin, but the Author has seen far better results from the steadier and more continued action of setons.

608. *Active treatment not to be adopted rashly.*

The owner should not be over-alarmed or tempted too readily into the adoption of active treatment by his horse going lame during the formation of a spavin. Such is the usual case, and it probably arises, not from interference by the exostosis with the bending motion, but simply from the pressure of the new deposit on the inflamed periosteum covering the bone. The pain and with it the lameness usually abates, as soon as the periosteum has enlarged and accommodated itself to the exostosis; and generally disappears altogether, when by rest and other appropriate treatment the inflammation is allayed, and the newly formed deposit has consolidated into bone.

In young horses, especially, a lengthened period of rest without any very active measures is always well worthy of a trial. Their bones and ligaments are weak, and their whole frame is often unequal to the work, which man demands of them; and in very many cases nothing more than time and the gradual increase of strength resulting from age, good feeding and carefully regulated exercise are needed to give strength and stability to the weaker structures of the frame.

609. *Spavins, which do not cause lameness.*

Spavins, which when fully formed do not cause lameness, should never be subjected to active treatment. Treatment in such cases, far from being advantageous, may only too probably set up renewed inflammation in the part; and may perhaps produce further growth of bone and eventually lameness.

610. *Spavins cannot be removed.*

A Spavin, when once fully formed, cannot be removed by any remedial agents; though, in common with all abnormal growths,



exostoses generally become less, as age advances. This process of absorption may to a certain degree be assisted and hastened in the case of newly formed deposits by the application of mild blisters or iodine or setons; but the more important portion, or in other words the consolidated part, of the bony deposit will not yield to any treatment.

#### 611. *Unnerving.*

Division of the nerve has been recommended for lameness arising from spavin with the view of destroying sensation. The operation however is useless, because the nerve, which supplies the anterior portion of the hock, is so situated, that it cannot be reached and divided. It may perhaps be said that the nerve might be cut higher up; but at that point it is too near the muscle, which works the tendon.

In the fore-leg, where the operation of unnerving is often beneficially applied in navicular disease, the position of the nerve and muscle is different.

#### 612. *Examination of the Hock.*

In the examination of a hock for spavin it is necessary in the first place to compare the two hocks together. Any difference in size is very suspicious, especially in the adult horse. A hock however, which may at first sight appear large on the inside, may on closer examination prove to be exactly similar to the other; and if so, the formation must be regarded as natural, and generally as sound. It is true that there may be spavins in both hocks; but it is very rarely, if ever found, that the two abnormal growths are exactly similar. In long coarse coated horses the hocks should be damped before examination, so as to make the hair lie smooth.

Allowance must be made in certain horses for the shape and prominences of the bones at the inner and posterior part of the hock,—which may be due to the line of incidence to the ground. In sickle-hocked horses for instance there is often an apparent, but natural enlargement of the bones at the inner and posterior part of the hock, which is often mistaken for spavin. In other horses there may be an abnormal prominence

of particular bones in both hocks, which, if exactly similar, must be regarded as natural.

Ridges in the centre of the middle and lower tiers of the bones and a similar development at the head of the inner splint bone,—are also sometimes mistaken for spavin. These ridges are in reality eminences for the attachment of the ligaments. They are most fully developed in well-bred horses, whose ligaments are strong and therefore require powerful attachments. They are easily distinguished from spavins by the fact of both hocks being similarly formed; and again by their being in the centre and not on the edges of the bones as would be the case in a diseased growth; and further by the existence of a similar development in the bones of the knee. Such ridges, far from being a sign of disease, are an indication of strength.

Besides the general examination of both hocks required to ascertain that they are exactly pairs, it is necessary to inspect minutely the inner front and inside of each hock separately from several points of view, in order to make quite sure, that there is no undue angularity, rugidity, or enlargement on the seat of spavin.

The examiner should first stand in front and view the hock, as seen by looking between the fore legs. Any enlargement on the inside, especially on the anterior part, will be well seen from this point. Next he should shift his position a few paces to the side, so as to catch a somewhat side view of the inner front of the structure. In this position any enlargement in front will be easily detected. He should next view the hock from behind, looking between the legs. Any enlargement on the posterior part of the inner side will then be apparent. Lastly he should move about a couple of paces to the side, and he will notice any undue angularity about the interior edge of the hock.

No enlargement however, though on the seat of the disease, can safely be said to be spavin, until by manipulation it has been ascertained to be bone. Without such manipulation other enlargements, such as a distended vein or a thickening of the integuments resulting from a blow may be mistaken for spavin.

In many cases however, as has been explained above, there

is little or no external enlargement, and we can then only infer the existence of a spavin by the peculiarity of the lameness or by abnormal heat about the part. In examining a horse suspected of occult spavin, it is a good plan to lift the hind leg and forcibly flex it up to the thigh several times. After this the horse should be trotted slowly, when, if he has a spavin, he will probably show lameness.

The action, the true and perfect flexion or otherwise of the hock, and the level carriage or otherwise of the hips should be most carefully observed. The action in many of the worst cases of spavin, namely those between the bones, often affords the only indication of the disease. The peculiarities in action caused by spavin have been detailed above.

#### 613. *Conclusion.*

In the adult horse, when we can make sure that he is and has been doing fair work, the existence of a spavin, if it does not cause lameness, need not be a bar to the purchase of an animal otherwise suitable. Lameness does not often recur under such circumstances.

In young horses the question of the advisability of a purchase must chiefly turn on the conformation of the hocks. If the hocks are good, and especially if the intending purchaser does not require the horse for hard work immediately, a purchase may perhaps be made, though of course at a reduced price.

## CHAPTER XXXIX.

### SPLINT.

614. *Of the fore-leg between the knee and the fetlock.* 615. *Nature of Splint.* 616. *Mode of formation of Splint.* 617. *Causes of Splint.* 618. *Position of Splint.* 619. *Incipient Splints.* 620. *Fully formed Splints.* 621. *Treatment.* 622. *Splints cannot be removed.* 623. *Of Splints, which cause permanent lameness.* 624. *To detect Splints.* 625. *Degree of importance to be attached to Splints.*

#### 614. *Of the fore-leg between the Knee and the Fetlock.*

As Splint like spavin generally arises from or at least is connected with some structural weakness, we propose in the first place briefly to consider the conformation of the fore-leg between the knee and the fetlock.

The fore-leg immediately below the knee is made up, as regards its osseous structures, of three bones namely, the great metacarpal or shank or cannon bone, and two smaller bones, called the splint or small metacarpals. Plate XIV.

These bones are not united together, but each of the small bones is attached to the great or shank bone by inter-osseous ligaments. The object of this sort of attachment appears to be to allow a very limited power of motion or elasticity between the bones. A similar mode of attachment is found in other parts of the body, where a certain degree of elasticity is required, as for instance between the bodies of the vertebræ.

In the fore-leg the elasticity conferred by this peculiarity of conformation is useful in diminishing concussion. But this sort of attachment, though useful for the above purpose, gives less strength than absolute union of the bones.

### 615. *Nature of Splint.*

Splint is an exostosis or deposit of bone either between one or other of the small bones and the shank, or upon any of the three bones. The cause of the abnormal growth is irritation and inflammation either in the inter-osseous ligaments, or in the periosteum, or in the bones themselves.

As the greatest strain and concussion always fall on the inside on account of its being more under the centre of the superincumbent weight, we generally find the exostosis on or towards the inner side,—except in horses, which turn their toes in and thereby throw the greater weight on the outer side.

Splints for the purpose of explanation are sometimes divided into two classes, namely those which arise from sprain and inflammation of the interosseous ligaments; and those which arise from irritation and inflammation of the periosteum or of the bone itself. But for practical purposes it is not necessary to maintain this distinction. Indeed whichever structure be primarily affected, the other also generally becomes more or less involved.

### 616. *Mode of formation of Splint.*

When inflammation is set up in a bone or in its periosteum, an exostosis is likely to be the result,—unless the action is checked in a very early stage. The mode in which osseous material is effused and consolidated, was explained in previous Chapters. The exostosis or “Splint” will probably unite firmly the small to the great metacarpal bone.

Again, if the inflammation is set up in the inter-osseous ligaments, it generally results in absorption of the original tissue to a greater or less degree according to circumstances; and in lieu thereof osseous material is deposited, which, when in due time consolidated, unites together the bones between which it is effused. The cause of this peculiar effect of inflammation on fibro-cartilage, of which tissue the inter-osseous ligaments are mainly composed, is not well ascertained; but its almost invariable occurrence is a well known fact.

### 617. *Causes of Splint.*

Though the immediate causes of Splint are irritation and inflammation in the parts affected; yet the occurrence of these

PLATE XIV.

*Bones of Fore-Leg.*

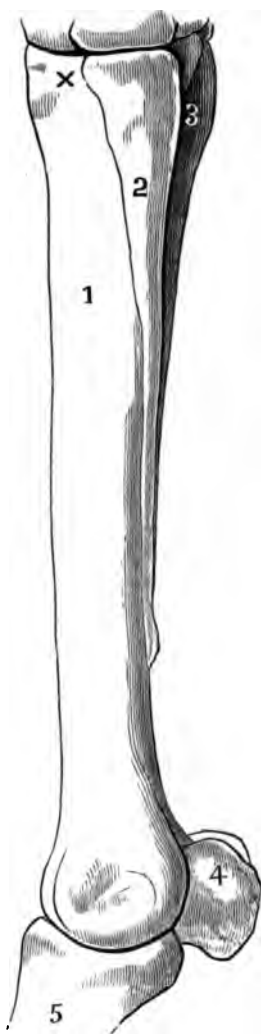

*Inner side View.*



*Posterior View.*

1. Great metacarpal, otherwise called the cannon or shank bone.
2. Inner small metacarpal or splint bone.
3. Outer ditto.
4. Sesamoid bones.
5. Upper pastern or os sufraginis.
- X. Seat of speedy cut.

1. Great metacarpal bone.
2. Outer small metacarpal or splint bone.
3. Inner ditto.
4. Sesamoid bones.

PLATE XV.

*Crooked Fore-Legs.*

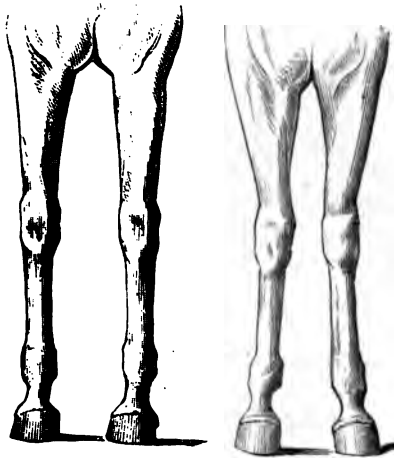
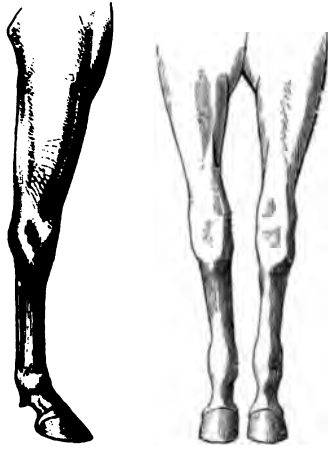

causes in any particular horse and at any particular time is mainly dependent on the conformation of the leg, on the work to which the animal is subjected, on the weight he has to carry, and on his age.

If the bones of the leg are small, or if not positively so, are yet small in reference to the carcass; or if there is undue length between the knee and the fetlock; or if the ligaments and tendons are small; or if the legs are crooked, we may be pretty sure that such defects of conformation will probably give rise to irritation and inflammation in the weakest part.

Again if the pasterns are over-long, there will be undue stress on the parts above; or if on the other hand they are very short, there will be excessive concussion. These effects, though arising from defective conformation below, may nevertheless be felt above, notwithstanding the portion of the leg from the fetlock to the knee may be well formed.

Again, if the legs are not placed well and directly under the centre of gravity, or if the incidence of the weight of the body does not fall fair and true on the legs, there will be irritation and inflammation in the part unduly pressed upon. Plate XV.

But no cause of Splint is perhaps more common than the ordinary practice of subjecting young horses to work, for which (however good their make and shape may be), their young bones, ligaments and tendons are unequal. Farmers, who breed horses, generally put them to harrow at two years old, they often ride or drive them at three, and hunting men sometimes expect four and always five year old animals to carry them across country.

Horses at an early age may no doubt do a certain amount of work, and perhaps may be none the worse for it; but the work demanded of them is often in excess of the age and capability of the animal. It is mainly from this cause, as we think, that we see so many horses, whose make and shape are unexceptionable, affected with splints.

The exostosis arising from these and such-like causes usually appears about mid-way between the knee and the fetlock, because the middle is the weakest part in long bones. The reason why it appears on the inside rather than on the outside was explained above in par. 615.



Defects of conformation are however, we must remind the reader, in a great degree relative to the work, which we require from a horse. Many an animal's legs for instance, which might stand for years for harness work, may be battered to pieces in a short time by hard riding along a road, or strained by hunting in a deep country.

Though some defect in conformation or some excess of work relatively to age and structure are the ordinary causes of Splint, yet in some cases the exostosis can be traced to other causes than an hereditary predisposition to throw out ossific material. In such animals we generally find spavins and other exostoses concurrently with splint.

Exostoses, not true splints as defined above, are sometimes found on the outside of the leg, wholly unconnected with any of the above causes,—which arise from inflammation set up in the bone or periosteum from the effect of a blow, such as a servant may give a horse with the handle of a pitchfork, or the animal may give himself accidentally in the hunting field.

#### 618. *Position of Splints.*

In most cases the Splint for reasons already given appears on the inside and a little above the centre of the bone between the knee and the fetlock. Special circumstances however in some degree vary its position. If for instance the incidence of the weight does not fall true on the legs, the exostosis will probably form on that part of the bone or bones, on which undue pressure comes; or if the leg is crooked, the exostosis will be found at that spot, where the malformation causes unusual sprain.

Splints, when fully formed and consolidated, do not of themselves, as a rule, cause lameness. They no doubt lessen to a certain degree the elasticity of the tread, but they do not affect the action in any perceptible degree.

The importance of a splint is dependent more on its position in reference to the action of the other leg, or to the passage of the tendons and suspensory ligament than on its size. If it be so placed, that its protuberance is likely to be struck or interfered with by the other leg in action, Splint becomes a serious evil. If it is not so placed, the mere exostosis may be of but little consequence. This question can only be settled by actual

experience in the particular horse affected. A splint in one horse from some peculiarity of action may be interfered with by the movement of the other leg, whilst one in an exactly similar position in another horse may not suffer.

As a general rule Splints, which are well forward, are seldom interfered with; whilst those on the side and those situated more posteriorly are oftener struck. Splints, which are high up near the knee, are in every respect in the most objectionable position, both because they are especially apt to be struck by the other leg in action, and because the inflammation arising from such blow or repeated blows is very likely to induce a renewed growth of the exostosis, which may extend to and implicate the bones of the knee.

Splints, which are situated far back, are liable to interfere with the free motion of the flexor tendons or of the suspensory ligament. The former case is exceedingly rare, but the latter is not very unfrequent. As a rule however, hard parts give way to the softer structures, and hence we generally find that tendons and ligaments after a time succeed in making a free and smooth passage for themselves.

Splints on both sides exactly opposite to each other are more liable, as we might expect, than others to interfere with the free motion of the suspensory ligament and occasionally with the flexor tendons. Independently however of such interference, the occurrence of exostoses on both sides indicates great general weakness in the structure of the leg.

**SPEEDY-CUT.** An exostosis, not connected either with the inter-osseous ligaments or with weakness of conformation is sometimes found on the inside of the leg near the knee (see Plate **XIV**) which arises from repeated blows on the part by the foot of the other leg. The peculiarity of action, which produces this effect, is known as Speedy-cutting. Horses with this defect should not be purchased. They are dangerous to ride, especially at a fast pace. The pain produced by the blow is sometimes excessive, and may cause the animal to fall at once on his knees.

#### 619. *Incipient Splints.*

Almost all Splints during their formation produce lameness,

both because the new deposit causes pressure on the periosteum, and because the periosteum and the bone itself under inflammation are highly sensitive of any concussion, such as that arising from trotting. The degree of lameness is however very uncertain and appears to depend more on the sensitiveness of the parts in the particular animal than on the amount and size of the deposit. In some cases the lameness is scarcely perceptible and of very short duration, whilst in other cases it is very marked.

#### 620. *Fully formed Splints.*

When the Splint has fully formed and the irritation and inflammation attending its growth have passed away, the horse will generally again go sound.

#### 621. *Treatment.*

The nature and cause of Splint very clearly indicate the treatment required,—namely rest. This powerful sedative may be assisted by the application of a cold water bandage round the part affected. A three quarter shoe on the inside is also useful in lessening the concussion and the incidence of weight. Further relief may also be given, if the lameness does not yield to the above treatment, by dividing the periosteum over the newly formed deposit. Leather under the shoe may be useful in diminishing the concussion.

In most cases these remedies will be sufficient. If however after an interval of three weeks' rest the horse continues lame, and the seat of the splint under manipulation is very sensitive, it may be advisable to apply a blister or seton.

By some it is supposed that these agents produce their beneficial effects by bringing more blood to the part and thereby hastening the completion of the new deposit into bone. Others believe that the favorable result is due to the principle of counter-irritation,—that the external irritant relieves and diminishes the irritation and inflammation existing in the periosteum and bone, and in this way both limits the amount of the effusion and deposit, and sooner brings to an end the abnormal action of the parts. For reasons, already given in the

Chapter on Irritants, setons are, we think, in these cases preferable to blisters.

If on the other hand the horse instead of being rested is kept at work during the formation of a splint, the inflammation will be greatly increased, and an enormous quantity of bone will in consequence be deposited.

If the Splint, when fully formed, is interfered with by the other leg, some alterations in the shoeing will often produce avoidance of the protuberance. The shoe for instance may be kept very close, or underwoven, or the two nails on the inside may be left out, or a three quarter shoe on the inside may be applied according to the requirements of each case. In other cases an alteration of action sufficient to prevent the evil may be effected by using three quarter shoes on the outside on both feet.

If these and such like remedies fail in producing the desired effect, a boot must be placed over the splint, so as to protect it as far as possible. Some horses however, notwithstanding this protection, strike and bruise the exostosis to such an extent as to cause frequent temporary lameness.

In some cases, if a splint is treated by rest in the very early stage, the lameness rapidly disappears; but the owner is disappointed by the recurrence of the lameness, as soon as the horse is put to work. If this occurs twice or thrice, the better plan is to give the animal exercise enough to moderately develop the splint.

#### 622. *Splints cannot be removed.*

A Splint, when once fully formed into bone, cannot be removed; but nature in the course of time in accordance with her usual rule absorbs a portion of the abnormal growth, and hence it is not uncommon to find the legs of old horses free or nearly free from external exostoses.

The absorption of a portion of the deposit, especially when newly formed, may however be assisted and hastened by the use of artificial stimulants. Iodine, mercurials, and various preparations are used for this purpose. The favorite application is biniodide of mercury, in small quantities not sufficient to cause serious inflammation. Blisters and setons are also

sometimes employed with a like object. The more consolidated portion of the deposit however cannot be removed by any such means.

The author would earnestly recommend the owner of a horse with a formed splint to let it alone, if it does not cause lameness. The eye sore is not great, and blemishes more serious than the splint are often produced in the attempt to remove it.

### 623. *Of Splints, which cause permanent lameness.*

Permanent lameness from Splint *per se* is rare. When such does arise, it will generally be found to be caused by the exostosis being so placed, as to interfere with the working of the suspensory ligament or of the flexor tendons. As the cause, namely the exostosis or at least that part of it, which lies deep seated and which would interfere with their free passage, is irremovable, a cure is beyond the reach of art; though nature may in time come to our assistance, partly by the absorption of a portion of the osseous deposit, and partly by the yielding of the hard to the softer tissues. In fact it not uncommonly happens, that, though there may be for a time considerable impediment to the free working of the suspensory ligament or of the tendon, and though these "cords" may be bowed out of the straight line by the deposit, yet in the end nature establishes for them a free or almost free passage.

In other cases the lameness may be caused by the exostosis being so placed, that it is struck so frequently by the other foot in action, notwithstanding the protection given by a boot, that renewed inflammation is set up in it, and lameness results. From the renewed inflammation an increased osseous deposit may take place.

The renewed attack must be treated in the same manner as recommended for the original disease. But if the deposit be increased, the difficulty of preventing collision will be increased; and sometimes there is no resource left, but to put the horse to slow work, when he will be less likely to seriously bruise the splint. Some horses, which, when ridden, hit splints, do not do so in harness.

### 624. *To detect Splints.*

Large splints are easily enough both seen and felt, but the

detection of an incipient or very small splint is often a matter of nicety.

The signs of splint are lameness accompanied with pain on the application of pressure to the seat of the disease, also heat and throbbing of the arteries of the part, and a marked increase in the lameness at a trot over that exhibited at a walk. The lameness produced by an incipient splint is often excessive. In many cases however the animal goes sound at a walk, though *very lame* at a trot. In cases of doubt the horse should be trotted down hill on hard ground, when the increased concussion will cause him to favour the lame leg.

The lameness arising from splint is further distinguished by a very marked dropping of the head, when the sound leg comes to the ground, and a corresponding jerking up of the head, when the lame leg is brought down.

In feeling for splint the opposite leg should be held up in order to compel the animal to brace up the tendons of the affected leg, when any inequality about the bones will be more easily felt; and secondly the lame leg should be raised in such a manner as to bring the knee of the horse under the arm of the examiner. The tendons are then fully relaxed, and the bones can be felt to advantage.

In either of these positions the leg is favorably placed for examination; and if the fingers be applied along the leg and into the channel between the inner small and great bone, the incipient splint will probably be detected by the inequality, if any such yet exists; or by the pain evinced on the application of pressure to the part, in which there is inflammation.

In some cases however the incipient splint is so small, and possibly the seat of the inflammatory action may at first be so completely in the inter-osseous ligaments between the bones, that nothing can be felt; and the only indication leading to a suspicion, that a splint is forming, consists in the horse going *very lame* at a trot, whilst sound at a walk. A little extra heat may however perhaps be felt on careful examination. The development of a splint may in such cases be expected, and must be carefully watched for. The lameness and heat, if the horse is rested for a few days, will sometimes disappear; but will be again apparent, if the animal is worked.

625. *Degree of importance to be attached to Splint.*

Splints, as has been stated, do not usually of themselves produce lameness after they are fully formed. They only become a source of lameness, when so situated as to be struck by the other leg in action, or when they interfere with the free passage of the suspensory ligament or more rarely of the flexor tendons.

In other respects the importance of a splint is chiefly dependent on the make and shape of the legs in reference to the work required of the particular horse.

If the legs are sound and good, and if the action is true and level, the mere fact that certain causes have at some time or other developed an exostosis on the leg, need not deter an intending purchaser.

But if the legs are weak or crooked, or if the action is defective, it is probable enough that the same structural weakness or defects, which have at one time developed Splint, may at some future time reproduce it or some other disease.

## CHAPTER XL.

### SORE-SHINS, RING-BONE, AND OSSIFIED CARTILAGES.

626. SORE SHINS. *Nature and causes of Sore-shins.* 627. *Treatment.* 628. RING-BONE. *Nature and seat.* 629. *Causes.* 630. *Signs of lameness arising from Ring-bone.* 631. *Treatment.* 632. *After-effects.* 633. OSSIFIED CARTILAGES. *Nature and seat.* 634. *Causes.* 635. *Signs of lameness arising from Ossified Cartilages.* 636. *Treatment.*

### SORE SHINS.

#### 626. *Nature and Causes of Sore Shins.*

The disease known as Sore Shins is primarily inflammation of the periosteum of the anterior portion of the metacarpal bones from the knee to the fetlock. It arises from the concussion produced by fast work. Hence it is common in young race horses, whose frames are not fully formed and consolidated. They not only do very fast work, but they often do it at a season of the year, when the ground is apt to be hard.

After a time from inflammation of the periosteum ossific matter is thrown out, which forms in small nodules or in some instances in their layers on the surface of the bones.

#### 627. *Treatment.*

The treatment in the early stage consists in rest, aided by cold applications containing opium or decoction of poppy heads. If the disease is taken in time, these means will probably be sufficient to allay the inflammation, and the horse may shortly resume his work.



As a matter of fact, though it is difficult to account for it in theory, it is generally safe and often marvellously beneficial in the result, to apply a mild blister *at once* over the parts affected, without waiting until the active inflammation is reduced.

If however work be persisted in, ossific matter will form. The horse must then be laid up, and, as soon as the inflammation has been reduced by the usual means, a blister must be applied over the parts, which will in most cases arrest the further progress of the disease.

The occurrence of Sore Shins is an indication, either that the trainer has unduly forced the horse in his work, or that his legs are not fit for fast work.

## RING-BONE.

### 628. *Nature and seat of Ring-bone.*

Ring-bone is an exostosis, either on the upper or on the lower pastern bone—affecting in the one case the upper pastern joint, or in the other case the lower pastern or coffin joint around the coronet.

Ring-bone more often affects the hind than the fore fetlocks. The degree of lameness is much greater in the lower than in the upper disease.

False Ring-bone is an exostosis on the bodies of either of the above bones, not affecting or interfering with the joint.

### 629. *Causes.*

Ring-bone is generally connected either with weakness and consequent sprain of the fibres of the lower divisions of the suspensory ligament, which are inserted into the anterior part of the coronet bone; or with sprain of the articular ligaments of that bone; or it may arise from concussion, or from a blow, tread or other wound, or from any cause producing undue or unusual strain on the ligaments of or about the fetlock. From any of these or such-like causes inflammation may be set up in one or other or in both pasterns, and an ossific

deposit may be the result. In some cases a predisposition to this disease appears to be hereditary.

Ring-bone is common in horses with long pasterns, where there is necessarily a tendency to weakness; and also in animals with unduly short or upright pasterns, in which formation there is a tendency to excessive concussion.

#### 630. *Signs of lameness arising from Ring-bone.*

Lameness arising from Ring-bone (as is usually the case, when an osseous structure is affected) is more perceptible on hard than on soft ground. The special peculiarity to be noticed is some stiffness or want of flexion in the fetlock joint and a consequent snatching up of the foot in action. Some swelling and heat is also in most cases even in the early stage apparent about the fetlock, and in a later stage increased heat will invariably be detected.

#### 631. *Treatment.*

Whatever be the cause,—rest aided by cold applications is the primary essential in the treatment. When the active inflammation is reduced, a blister, if the horse continues lame, may as in other cases of exostoses be beneficially employed, or ointment of biniodide of mercury may be rubbed in.

Concussion and strain on the ligaments will both be lessened by keeping the toes short, and still more by turning up the shoes at the toe. Leather under the sole is also useful in diminishing concussion.

Some practitioners recommend firing for this disease; but it is scarcely desirable to adopt a remedy, which so seriously disfigures the animal in so prominent a part, until after rest and blisters have had a fair trial. If ultimately it should be necessary to have recourse to firing, the operation had better be performed with the budding iron, from the effect of which the marks will be less perceptible than the streaks made by the ordinary instrument.

#### 632. *After-effects.*

Ring-bone, when fully formed and consolidated, will produce

lameness or not according to the extent and still more according to the position of the exostosis. If it is so placed as to interfere with the action of the joint, the horse will probably be incurably lame. In slight cases no further mischief occurs than some diminution of the elasticity of the tread. We must however warn the reader, that with the renewal of severe work inflammation is apt to be again set up, accompanied with a fresh deposition of bone.

The formation of ring-bone, especially if it appears in more than one fetlock, is generally a sign of weakness or defective formation; and therefore an intending purchaser will do well to think twice before he buys a horse so affected, if he wants him for hard or fast work. But when the exostosis is found on only one fetlock, there is a probability, that the inflammation giving rise to the ossific deposit may have originated in a blow or tread or some such accidental cause.

### OSSIFIED CARTILAGES.

#### 633. *Nature and seat of Ossified Cartilages.*

This disease, otherwise known as Side-bones, consists in ossification of the elastic lateral Cartilages or wings of the bone of the foot. Nature has substituted cartilage for bone in this part in order to give greater elasticity towards the heels. Any alteration in this structure, such as its conversion into bone must interfere with the elasticity of the tread, though it may not occasion positive lameness. The bony deposit may however be so extensive, as to materially alter the shape of the coffin bone; and in such cases lameness will be the inevitable result.

Heavy coarse cart horses are most subject to this disease, and in them the deposit is often very large. In light horses it seldom becomes so large as to be visible to the eye. The change in structure however is easily ascertained by feeling the wings of the bone of the foot. If they are affected with ossification, they will be hard and immoveable instead of elastic.

#### 634. *Causes.*

Side-bones are generally supposed to be the result of inflam-

mation set up in the lateral cartilages by excessive concussion or by an accidental blow, wound, or tread. The tendency of cartilaginous structures under the influence of inflammation to become absorbed and replaced by bone has been already noticed.

It is probable however, that they also frequently arise from the practice of shoeing heavy draft horses with large calkins, which prevent the heels from coming to the ground and thereby deprive them of their natural elastic motion at each tread. When a part intended by nature for motion is long deprived of that action, we frequently find that it becomes solidified. This result is often found in joints, when long deprived of motion.

Others however, whilst agreeing with the author, that high calkins are a frequent predisposing cause, think that they produce their injurious effect by causing undue pressure and concussion on the back of the foot and hence excite inflammation in the part.

Side-bones, in common with exostoses in other parts, sometimes have their origin in hereditary predisposition.

#### 635. *Signs of lameness arising from Side-bones.*

As in other cases, where the seat of lameness is in the osseous structures or in the foot, the horse will be more lame on hard than on soft ground.

There can hardly be said to be any special peculiarity about the lameness arising from Side-bones, except a certain degree of stiffness of action. When however the above general indications have been given, the immediate seat of the disease in the case of Side-bones can always be detected by manipulation.

#### 636. *Treatment.*

When the disease arises from inflammation caused by concussion or accidental wounds, the treatment consists in rest and cold applications. When high calkins are the cause, their use must be discontinued in addition to the treatment recommended above.

A bar shoe, so made as to take the pressure off the inside, or off the outside heel, or off both heels, according to the requirements of the particular case, will also be beneficial.

It is seldom possible entirely to arrest the process of ossification, when inflammation is once set up in a cartilaginous structure; but by the above means we can generally limit its extent. If work is continued during the time the Side-bone is forming, a large exostosis may be the result, though such is but rarely the case.

Side-bones, when once formed, are quite incurable.

## PART VI.

---

### CHAPTER XLI.

#### BURSAL ENLARGEMENTS.

637. *Nature of Bursal Enlargements.* 638. *Synovial Membranes.* 639. *Causes of Bursal Enlargements.* 640. *Bog Spavin.* 641. *Thorough-pins.* 642. *Of Thorough-pins arising from irritation of the true Hock joint.* 643. *Of Thorough-pins arising from irritation of the Flexor pedis tendon.* 644. *Windgalls.* 645. *Treatment of Bursal Enlargements.* 646. *Decrease of Bursal Enlargements in old age.* 647. *Dealers.* 648. *Blood Spavin.*

#### 637. *Nature of Bursal Enlargements.*

Thorough-pins, Bog Spavins, Windgalls and all such like affections, in whatever part appearing, may all be conveniently classed under the common head of Bursal Enlargements.

Such enlargements, though proceeding from various causes, are in themselves simply distensions of the bursæ or sheaths, which enclose all true joints and certain parts of all tendons and of some ligaments. The enlargement in recent cases arises wholly from an increased secretion of Synovia, otherwise called joint oil; but in cases of long standing it is often much increased by thickening of the synovial fringes and sometimes also by the products of inflammatory action in the bursa.

#### 638. *Synovial Membranes.*

Nature has endued these bursæ and sheaths with a lining

membrane, which secretes Synovia, a fluid resembling oil, for the due lubrication of the parts.

It is not necessary here to enter into the physical structure of Synovial membranes. It may be sufficient to say, that the outer coat of the membrane is thick, tough and but slightly sensitive; whilst its inner lining is highly vascular and sensitive. From this lining is secreted the clear bright glistening pale straw-coloured sero-albuminous fluid, known as Synovia or joint oil.

### 639. *Causes of Bursal Enlargements.*

When any cause, such as over-exertion produces irritation in the part,—the Synovial membrane is excited by the irritation to throw out an increased secretion of oil. This increased supply must not be regarded as an evil in itself. On the contrary it is useful in lessening the irritation, and is in fact a bountiful provision of nature for that purpose. Similarly, when a sprain occurs in the ligaments of a joint or in a tendon, an increased secretion of synovia is poured forth with the same object.

The liability to the occurrence of such causes is of course greatly dependent on the conformation of the animal. Upright shoulders, fetlocks, or hocks, and all other points of conformation which do not give due elasticity to the frame in action, are also liable to cause Bursal Enlargements.

Chronic inflammation of the joints, which is often found as a result of pneumonia, influenza, and sometimes of general debility, is another common cause.

Though overwork, sprain, faulty conformation, or chronic inflammation of the joints may be set down as the usual causes of Bursal Enlargements; yet they sometimes occur without any such violent exciting causes, and can then only be attributed either to a special irritability of the Synovial membrane, on account of which it is excited to increased action on very slight provocation, or to weakness of the coats of the blood vessels of the membrane, through which an undue effusion takes place.

From these general remarks on the nature of Synovial membranes and on the causes of Bursal Enlargements, we pass to the consideration of the particular affections, which bear various names according to the part in which they appear.

640. *Bog Spavin.*

Bog Spavin is distension of the bursa of the true hock joint. This joint, as explained in the Chapter on Spavin No. 38 consists only in the articulation of the tibia and astragalus. The other bones of the hock do not enter into it. The swelling shows itself primarily in front, because in that part the capsule is large and loose and not bound down by bones or ligaments, and therefore it is easily distended.

Bog Spavin is most frequently found in upright shaped hocks, because that formation induces concussion and irritation. It is also commonly found in weak hocks of any description, because in them any over-exertion is likely to be injuriously felt and therefore is very liable to cause irritation.

Of the treatment of Bog Spavin we shall speak hereafter in common with that of other Bursal Enlargements.

641. *Thorough-pins.*

Thorough-pin is the name given to a Bursal enlargement, which occurs at the upper and back part of the hock beneath the great extensor pedis tendon. The swelling appears sometimes on one side only, but more frequently on both sides.

There are two kinds of Thorough-pin, namely those arising from irritation in the true hock joint, and those which are caused by irritation or sprains of the flexor pedis tendon.

642. *Thorough-pins arising from irritation of the true Hock joint.*

Thorough-pin arising from irritation of the true hock joint is in fact only a further development of bog spavin. The increased secretion of synovia for reasons already given shows itself primarily in distension of the lower part of the bursa. When this portion is full, any further increase shows itself in the upper part. The swelling appears equally on both sides, and the fluid may by moderate pressure be forced from one side to the other. Hence is derived the name of Thorough-pin or running "through" from side to side.

643. *Thorough-pins arising from irritation of the Flexor pedis tendon.*

The other and more common description of Thorough-pin is



not connected with the true hock joint ; but arises from irritation of the Flexor pedis tendon.

This tendon is tightly bound down at its upper part by the ligaments at the back of the tibia and again below as soon as it reaches the inside of the hock. Hence any increased secretion of synovia can only lodge in the intervening space, *i. e.*, in the hollow of the hock, either on one or both sides.

If the seat of the injury be high up, (and it generally does occur, as we might expect, near the bend) we find the enlargement on both sides ; but that on the outside is generally larger than that on the inside. If on the other hand the seat of the injury is lower down, the swelling may, on account of the position of the part of the tendon injured, appear only on the inside ; but it more often appears on both sides or on the outer side only.

Thorough-pins arising from irritation of the flexor pedis tendon are at once distinguished from those described in the preceding paragraph, because there is no lower enlargement or bog spavin. It is however very possible that both kinds of Thorough-pin and bog spavin also may be present in the same hock.

Bog spavins and Thorough-pins vary very much in size according to the nature and degree of the particular case. They may be so small as to be scarcely perceptible, or they may be of enormous size.

#### 644. *Windgalls.*

Windgalls are similar enlargements arising from very similar causes in the neighbourhood of the fetlock joints. They seldom however become of any great size. They more commonly arise from over-exertion and irritation of the parts than from actual sprain. Indeed the fetlock joint is so constructed, that it is very rarely sprained.

Similar enlargements, if any sufficient cause exists, sometimes appear in the neighbourhood of other true joints. The hock however and fetlock are the common seat of bursal enlargements.

#### 645. *Treatment of Bursal Enlargements.*

The utility or otherwise of treating a Bursal enlargement

depends mainly on the cause, from which the swelling arises in the particular case.

Those, which are due to the effect of work, concussion, and such like causes, though they may be temporarily got rid of by the means hereafter detailed, will generally re-appear as soon as the horse is again subjected to the causes, which originally induced them.

Those, however, which have arisen from the effect of accidental sprains of ligaments of joints or of tendons are not equally liable to re-appear, if they can once be reduced, because the causes are not equally likely to recur.

Rest in either case is the primary requisite. Rest will allay the irritation in the part affected; and with the cessation of the inflammatory action which produced it, the increased secretion will soon cease. Friction and pressure, by rousing the action of the blood vessels and absorbents of the part, will also assist nature to take up the extra secretion.

A sweating bandage, that is a wet bandage covered with oiled skin, and this again covered with an ordinary flannel bandage, has often a great effect in reducing the enlargement. In the hock and in some other parts, which cannot be conveniently bandaged, pressure may sometimes be successfully applied by means of a carefully adjusted elastic steel truss. This will often answer well for thoroughpin. In cases however of bog-spavin, an India rubber bandage with a hole in it, through which the point of the hock may pass or project, will be most convenient.

Medicine, either laxative or diuretic, is also useful in drawing off the superfluous secretions of the system.

If these measures fail, a blister or succession of blisters may be tried; but as a general rule, no *permanent* benefit results from such practice. If the case is of recent origin, the milder measures recommended above, will probably remove, temporarily at least, the enlargement; whilst if it is chronic, even severe measures will fail to affect it. In good truth, in chronic cases the greater part of the enlargement will generally be found to consist of thickening of the integuments and of organized deposits on the synovial capsule, which cannot be removed.

As a general rule, it is best not to apply treatment to bursal enlargements. They seldom produce lameness; and when they

do, or at least are supposed to do so, the cause of the lameness will generally be found to be sprain of the ligaments or tendons or of their sheaths, of which the external enlargement is only a result. In some cases however the enlargement becomes of so great a size as to be a serious eyesore, or even to incapacitate the horse from fast work.

Occasionally in recent cases arising from severe sprain we find the bursa or sheath evidently full of synovia, whilst its walls from distention have become very thin. This is especially apt to be the case in the hock. Such cases must be treated as sprains. Rest and cold applications will be needed, until the inflammation is reduced. A blister may then be applied; and should this not have the desired effect, continued pressure by means of an elastic truss may be tried.

In rare cases the swelling remains as large as ever, long after all the inflammation has apparently subsided, and notwithstanding the treatment recommended above. If the horse is valuable, it is worth while to try the effect of time and gentle exercise, such as the animal will give himself in a shed with a little yard attached. Nature under such favorable circumstances may bring about a cure.

It has often been recommended in such cases to puncture the sheath or bursa, and so allow the synovia to escape. There is however great danger of violent inflammation setting in on account of the admission of air to the interior of the bursa. If it is decided to try the experiment, the puncture should be made at the lowest convenient part of the swelling; because the synovia, which will continue to ooze out, will help to exclude the air until the ordinary processes of healing have completely closed the orifice. Even however, if the operation is so far successful as to be unattended with any injurious consequences, the probability is that the enlargement will soon re-appear.

Some Veterinarians have recommended, that a strong astringent should be injected into the bursa or sheath with a view of causing such an amount of inflammation in the part, as may probably lead to thickening and contraction of the coat of the synovial membrane, and thus prevent renewed distention. Such treatment however is very dangerous, and much more likely to produce a disastrous result than to do any good.

646. *Decrease of Bursal Enlargements in old age.*

Bursal Enlargements have a marked tendency in many cases to decrease in old age, and it is not uncommon to find the legs of an old horse quite or almost quite free from them, although in his younger days he may have been much disfigured. The cause of their disappearance is no doubt due to the generally decreasing energy of the reproductive system in old age.

647. *Dealers.*

Dealers, with whom it is of course a great object to make a horse appear to the best advantage, are great adepts in getting rid temporarily of Bursal Enlargements. The means they adopt are those recommended above, namely friction, pressure, sweating bandages, slight doses of medicine and laxative diet. The purchaser however, when he puts the horse to work, will generally find that these enlargements re-appear.

648. *Blood Spavin.*

Blood Spavin, though not a Bursal Enlargement, is yet connected with it; and may therefore perhaps be conveniently mentioned in this place. In some cases, when a bog-spavin is large, its protuberance impedes the flow of the blood through the vein, which passes over it; and in consequence dilatation of its coats takes place just under the seat of the bog-spavin. There is no direct remedy, but any treatment, which lessens the bog-spavin, will decrease the tendency to retardation in the upward flow of the blood. No great harm results from the dilatation of the vein. The greater part of the swelling is always due to the Bursal Enlargement,—not to the vein.

## CHAPTER XLII.

### DETECTION OF THE SEAT AND CAUSE OF LAMENESS.

649. *Introduction.* 650. *Detection of the seat and cause of Lameness.* 651. *Mode of examining a horse.* 652. *Side, on which the horse is lame, to be first ascertained.* 653. *Whether lame before or behind, to be next ascertained.* 654. *If lame before, whether in the foot or elsewhere.* 655. *If not lame in the foot, and yet more lame on hard than on soft ground, an Exostosis may be suspected.* 656. *Of lameness in the fore-hand, when the horse is more affected on soft than on hard ground.* 657. *Lameness in the Hind Quarters.* 658. *Sprains of the Loins and Stringhalt.* 659. *Rheumatism, as a cause of Lameness.* 660. *Accidents and such like causes of Lameness.*

#### 649. *Introduction.*

Lameness is only a symptom of disease. It may be produced either by pain, by inability, by malformation or by accident; or it may arise from disease of the cerebral or nervous system, as in injuries of the spinal cord or in stringhalt.

Lameness is usually, but not invariably a sign of pain. In ankylosis of a joint, for instance, there is decided lameness from mechanical impediment, but no pain.

Again, loss of elasticity of movement, such as is common in old horses or in animals which have done much work, may exist to a degree scarcely distinguishable from lameness.

It might, at first sight, seem a very simple thing to say, whether a horse is lame or not. It is not so, however, in many cases. Old or hard worked horses, as just mentioned, sometimes go stiff to a degree, which may easily be mistaken for lameness, unless due allowance is made for age, etc. Again

some horses, which are very wide in their chests, roll in their action to an excessive degree. Other horses, if constantly driven in harness, acquire a peculiar hitch in their trot, which is not really lameness. If the animal is sound, this will probably disappear, when he is trotted slowly in hand with a very loose rein. Others, especially young horses, when first put on the bit and from not working properly up to it, go in a peculiar manner, which is sometimes known as "bridle lameness." If the animal be led with a loose snaffle rein or a halter, on the side opposite to that on which he is bridle lame, the unevenness of gait will disappear.

650. *Detection of the seat and cause of Lameness.*

In some cases the seat and cause of lameness is obvious enough, but not unfrequently it is obscure, sometimes very obscure. Almost every cause of lameness has however some peculiarity in its symptoms, by which it may be distinguished.

Occasionally the difficulty of ascertaining the real cause is aggravated by the existence of more than one cause sufficient to account for the lameness; or the horse may be lame in more than one place, as for instance in both fore legs, but perhaps not equally so in each; or in both hind, but not alike in each; or in one hind and one fore leg and so on. In such complicated cases the animal saves the lame leg or legs by throwing his weight on the sound ones in so peculiar a manner, that great and constant practice is needed to form a correct opinion; or again a secondary cause, such as corns, may modify the symptoms of a more serious disease.

In very many, we may say indeed in most cases, the art of the Veterinary Surgeon consists more in rightly discerning the real cause and seat of lameness than in the treatment of the disease; and it is only by accurate and constant observation and experience that he can acquire this knowledge. The treatment is in general exceedingly simple. Herein the Veterinary differs greatly from the Medical art. In the human subject, the patient is able in most cases to indicate at least the seat of his disease. The horse is incapable of giving this assistance; and we are left to infer, as we best can, the seat and nature of the affection.

We shall now endeavour to give a few general rules, which

## 422 DETECTION OF THE SEAT AND CAUSE OF LAMENESS.

may assist the reader in forming an opinion as to the seat and cause of lameness in various cases. He must not however imagine, that a knowledge of this difficult portion of the art of the Veterinarian can be acquired by reading only. Constant practice, keen observation, much trouble and time are also required.

### 651. *Mode of examining a horse.*

It is essential, that the horse should have been in a state of rest for some hours previous to being examined as to soundness. Some ailments are not noticeable, and many ailments are less noticeable after a horse has been a little time in exercise.

Before a horse is brought out for examination, very much is to be gleaned in the stable about his soundness or otherwise by noting the position, in which he stands, and whether he bears his weight evenly on all his legs, or whether he points either foot or flexes his fetlock; and as regards his hind quarters, whether he keeps either leg flexed, or in other cases, one before the other. He should be very narrowly watched, as he turns in his stall, as any stiffness or irregularity of action is especially noticeable in this preliminary movement.

For examination, the horse should be led out with a long snaffle rein, with his head as loose as possible, first at a walk, and then at a very slow trot. There should be nothing to excite him. Every thing around should be in a state of rest. Lameness may escape detection, if the animal is excited. A horse should not be examined in a dealer's yard, except the place is perfectly quiet; nor unless we can be quite certain, that he is brought out of the stable without having been previously exercised.

The examiner should keep his eye on *the very first movements*, and observe if the animal trips or knuckles, and also how he puts down his feet, whether he uses them both alike, and whether he flexes his hocks equally. All defects and deviations from true and level action are more noticeable in the first step or two than afterwards. Allowance must however be made for the effect of peculiarities of conformation on the action.

After the horse has been trotted away from the examiner, he should watch him most narrowly, as he turns round. Many

defects are more easily seen in the act of turning than at any other time. This is especially the case in stringhalt, spavins, etc.

When the horse is trotted on hard ground, the equal sound or otherwise of the descent of the feet will strike the ear. An inequality of sound may be detected, whilst a slight unevenness of motion may perhaps escape the eye. The sound, one, two, three, four, of the even trot is easily distinguished from irregularity of action.

A Veterinary Surgeon should be able to determine, whether the action is true, or at least conformable to the character of the individual horse or not. A horse, for instance, which is over wide in front or behind, will necessarily roll to a certain degree; and some clumsy made animals, especially cart horses, do so to such an extent as to simulate lameness. Others again with very upright shoulders have naturally short quick action, which must not be confounded with lameness. When a horse has upright shoulders, and his fore-legs are rather behind the centre of gravity, he *must* compensate for this defective shape by short quick action in order to maintain his balance, or else he will be unsafe. The examiner should know the feel of a horse under him,—whether he goes quick and short, or rolls, as a result of natural conformation, or from impairment of structure.

The age and work, which the animal has done, must also be taken into consideration. We do not expect to find an old hunter move in his trot with the elasticity of a four year old. There is a gradual impairment of structure always going on in the animal frame with age and work. The excessive degree of stiffness, sometimes observable in old horses, has occasionally led to contradictory decisions among Veterinary Surgeons as to their being lame or sound.

Again a horse, when examined, may be lame from some temporary accidental cause, such as picking up a stone, hitting one leg against the other, or from such like causes; and this lameness may disappear the next day or hour. In all doubtful cases either as to the nature of the lameness, or as to whether the horse is really lame or not, the safer plan is to examine him again the next day.

If after examination a doubt still exists about the soundness,



## 424 DETECTION OF THE SEAT AND CAUSE OF LAMENESS.

the horse should be made to undergo some rather severe work, and then be put in a stable; and re-examined two or three hours after, when he is quite cool.

The examiner should endeavour to divest his mind of all prejudice. He should not in the first instance listen to any remarks or fancied opinions of bystanders on the case. He should set all aside and form his own opinion. Having made up his mind that the horse is lame and where he is lame, he should *then* make enquiry into the history of the case, and glean all the information he can from the owner and those employed about the animal.

On the other hand, if he decides that the horse is sound at the moment, but learns from the owner, that he has frequently gone lame after work or has been intermittently lame, he must adopt further means, such as giving the animal rather severe work, and leaving him to stand in the stable till cool in order to develop the ailment.

Although certain general rules may be given to aid in the detection of the seat and cause of lameness, yet it is quite impossible to give, by any description, rules sufficient to guide the novice in all cases. No attempt will be made to do more than point out the leading peculiarities of disease in various limbs and structures, which may assist the careful and laborious enquirer in gaining the needed practical knowledge. It is possible to lay down broad and general rules; but it is not possible to lay down precise and sharply defined rules, because constantly varying circumstances induce such innumerable modifications of symptoms.

Excluding from present consideration those cases, in which an external wound or blow at once indicates the seat and cause of lameness, we proceed to investigate those, in which the outward causes are less apparent.

### 652. *Side, on which the horse is lame, to be first ascertained.*

In every case the first point is to determine, on which *side* the horse is lame. He naturally saves or favors the injured side, and therefore his weight comes down with greater force on the opposite leg.

In the forehand, some information may generally be gained

by watching the pasterns. The pastern on the side, on which the disease exists, usually remains more upright than the other, both because less weight falls on it, and because the animal generally throws as much weight as possible on the toe. An exception however occurs in laminitis, in which disease the horse throws his weight on his heels. In the hind quarter, the hip of the diseased side for similar reasons is generally carried somewhat higher than that on the sound side.

Some difficulty occurs, where a horse is lame in both fore or in both hind legs. It is seldom however that the lameness affects both sides equally.

653. *Whether lame before or behind, to be next ascertained.*

Having ascertained the side on which the lameness exists, the next point is to find out whether the horse is lame *before* or *behind*. Here greater difficulty occurs.

The motion of the hips affords the best indication on this point. If the horse is lame behind, there will probably be a difference in the level of the hips in action; whilst if he is lame before, the level carriage of the hips will not be affected. This point will be best ascertained by standing behind the horse, whilst the man in charge leads him straight away at a walk or at a trot.

It is also to be noted, that in cases of decided lameness behind, the head descends, when the leg on the side, on which the horse is lame, comes to the ground. In lameness in the fore-hand, on the contrary, the head goes up, when the lame leg comes down.

In slight lameness however in the hind quarter the head is often carried quite true; but this is not so in the fore-hand, where even the slightest lameness affects the carriage of the head; except indeed in cases where the animal is equally lame in both legs, when the level carriage of the head of course will not be affected.

Lameness in one hind leg often gives rise to an uneven or "rocking" motion, which sometimes leads an inexperienced person to think the horse lame on the opposite side of the fore-hand.

A horse suffering from acute pain in his hind feet will place his fore feet more under him than usual, so as in some degree

to take the weight off the part affected; whilst, for a similar reason, in acute pain of the fore feet he will bring his hind legs more under him.

654. *If lame before, whether in the foot or elsewhere.*

Supposing the horse to be lame *before*, the next question is to determine, whether the seat of lameness is in the foot, or elsewhere.

The appearance of a horse with foot lameness is usually characteristic. He points his foot at times; the heat in it and round the coronet is more or less increased, and in very acute cases there may be throbbing of the plantar arteries. In his movements the horse treads warily; and in turning he limps more or less. These symptoms of course vary according to the degree of the disease or injury. In cases of any standing, there is also usually alteration in the structure and size of the foot; and the comparative size of the feet should therefore always be carefully observed.

Foot lameness may be further tested by trotting the horse first on hard, and then on soft ground. If he is lame in the foot, it will be more apparent on the latter than on the former. In doubtful cases, he may be trotted down hill on hard ground, or ridden, when the concussion will be greater and the lameness more obvious. If he is lame elsewhere, it will be as apparent and probably more apparent on soft than on hard ground. An exception to this rule occurs in the case of splints and other exostoses, the lameness from which is more apparent on hard than on soft ground.

For the symptoms, which distinguish one disease in the foot from another, the reader is referred to the succeeding chapter on Foot Lameness.

655. *If not lame in the foot, and yet more lame on hard than on soft ground, an Exostosis may be suspected.*

If however a thorough examination should show that the feet are sound, the symptom, namely, increased lameness on hard ground, will lead us to conclude that the cause may be found in some Exostosis, such as a spavin, splint, ringbone, or sore shins. The peculiarities connected with such lameness and the

best means of detecting the seat in each particular case, have been detailed in Chapters Nos. 38 on Spavin, 39 on Splint, and 40 on Sore Shins.

*656. Of lameness in the fore-hand, when the horse is more affected on soft than on hard ground.*

If, however, the lameness being in the fore-hand, the horse is more lame on soft than on hard ground, it is probable that the effect is due to sprain of some muscle, ligament, or tendon.

These causes are so frequent and so important, that the Author deems it necessary to devote to their consideration a separate Chapter (No 44 on Sprains of the Fore Leg).

*657. Lameness in the Hind Quarters.*

We have hitherto supposed the seat of lameness to be in the fore-hand. We must now suppose, that, by the rules laid down in paragraph 653, we have ascertained its seat to be in the Hind Quarters.

With some modifications, the general rules given above for detecting the particular seat of the lameness apply to hind as well as to fore quarters.

The level movement or otherwise of the hips is our first and chief guide. If the horse is lame in the hock or below it, (and in the great majority of cases the seat of lameness is in the hock) the hip on the side, in which the disease exists, is usually carried somewhat higher than the sound one.

Before trotting the animal, note should be taken of the conformation of the hind quarters. For this purpose the horse ought to be made to stand, so as to bear his weight equally on both hind legs. The relative equality of the height of the hips and the development of the muscles on both sides will then be well seen. If the horse is not made to stand well and correctly balanced on his hind legs, an erroneous opinion may easily be arrived at. It not unfrequently happens, that a portion of the projecting part of the bone of the hip has been knocked off. It is important that this accident, if it has occurred, should be noticed before the horse is trotted down ; because otherwise the

fact of one hip being carried higher than the other would lead the unwary to suspect lameness in the opposite leg, or perhaps to think that the muscles had wasted away from previous disease.

If, on the other hand, the horse should happen to be lame from an injury or sprain *above* the hock, the hip on the lame side will generally droop somewhat in action. A further peculiarity will be noticed in the horse swerving from that side, i.e. not carrying his body in a straight line. In some cases however of lameness behind there is no perceptible difference in the level of the hips in action.

When the horse is trotted down, the examiner should at first stand directly behind him. In this position he will best observe the movements of the hips, and whether the body is carried in a straight line or not. The want of due and equal flexion in the hocks will however be seen more plainly by the examiner standing on the side.

Next he must ascertain, whether the seat of lameness is in the foot or elsewhere. Lameness however in the hind feet is very rare compared with the many cases, in which it occurs in the fore feet.

Hence if the horse be more lame on hard than on soft ground, we may at once suspect that some exostosis and probably spavin is the cause. For further details and special symptoms of such lameness the reader is referred to Chapter No. 38 on Spavin.

If, on the other hand, the horse be more lame on soft heavy ground than on hard ground, we shall probably find that sprain of some of the ligaments is the cause. But whereas in the fore leg the sprain usually occurs between the knee and the fetlock, in the hind leg the seat of sprain is generally in the hock. Further details, as to the nature of such sprains and their special symptoms, will be found below in Chapter No. 45 on Sprains of the Hind Leg.

In nine cases out of every ten, the cause of lameness in the hind leg will be found in the Hock,—it may be a sprain or it may be an exostosis. The reason of such special liability to disease in the hock has been already explained in the chapters on the Conformation of the Hock and on Spavin.

658. *Sprains of the Loins and Stringhalt.*

Sprains of the Loins and also incipient Stringhalt are sometimes not noticeable, so long as the horse moves forward. In every case therefore the animal examined should be "backed," and turned round sharply, when any such defect will be more apparent.

659. *Rheumatism, as a cause of Lameness.*

Rheumatism may affect either the fore or hind quarters. The lameness resulting from it very much resembles that arising from violent sprain of a tendon; but it is easily distinguished from it by the lameness appearing and disappearing suddenly, and by its shifting about from place to place. For further details on this subject the reader is referred to Chapter No 27 on Rheumatism.

660. *Accidents and such like causes of Lameness.*

Besides lamenesses arising from specific affections of particular muscles, tendons, ligaments, joints, bones etc., there are very many cases which arise from purely accidental causes, such as blows, fractures, wounds, and sores. Thus a horse may be lame from a blow on the outside of the leg, or from a girth gall, or from undue pressure of a saddle on the withers or on some other part, or from cracked heels, or other such causes. The majority of these causes are however apparent at first sight.

## CHAPTER XLIII.

### SYMPTOMS OF VARIOUS DISEASES AFFECTING THE FEET.

661. *Examination of the Foot.* 662. *Symptoms of various diseases in the Feet.* 663. *Symptoms of Laminitis.* 664. *Symptoms of Navicular disease.* 665. *Symptoms of Ossified Cartilages.* 666. *Symptoms of Thrush.* 667. *Symptoms of Canker.* 668. *Symptoms of Corn.* 669. *Chronic Foot lameness.* 670. *Contraction.* 671. *Influence of Conformation.* 672. *Temporary causes of Lameness.*

#### 661. *Examination of the Foot.*

Having ascertained that the seat of the lameness is in the foot, it will be necessary to examine it minutely. With this view, the foot on the side indicated should be compared as to size and degree of slope, and as to depth and breadth at the heel with the opposite one. If the foot is smaller or narrower, it generally indicates that the disease, whatever it may be, is of some standing. If no difference in size is perceptible, it suggests that it is recent.

A further knowledge of the state of the interior of the foot will be gained by feeling it all over, and comparing its temperature carefully at all parts with that of the sound one. Again, if one part is hotter than another, that symptom will at once draw attention and lead to more searching examination of the part indicated. In endeavouring to ascertain, whether there is any abnormal heat in the foot or in any part of it, the whole hand and not merely the tips of the fingers should be applied. Sometimes, although we may not be able to detect any abnormal heat in the foot, we may yet discover an extra fulness of the plantar arteries.

In all cases, it must be a constant rule to remove the shoe. Each nail should be drawn separately, and special notice must be taken, if the animal flinches at the withdrawal of any particular nail. The foot should afterwards be tapped or pinched all round. Pain, on the application of pressure or of concussion to any part, will lead us to examine that part more minutely by paring it out. The seat of corn will of course be particularly examined.

662. *Symptoms of various diseases in the Feet.*

Excluding from present consideration temporary causes, such as pricking, tight nailing, bruises to the sole etc.,—most of the various diseases, which affect the feet, present certain special and peculiar symptoms. We shall very briefly note the chief peculiarities.

663. *Symptoms of Laminitis.*

Acute Laminitis or Fever in the Feet is at once indicated by great heat in the part, by throbbing of the plantar arteries, and by almost absolute inability of the horse to move. The animal stands with his hind legs drawn up under the body, in order to take the weight off the fore feet. If he is compelled to move, he plants the heels of these feet on the ground and brings the hind legs well forward. Great constitutional disturbance is also present.

Chronic Laminitis,—the disease resulting from the acute attack, if severe, is indicated by a wide spreading out of the crust, and by loss of the concave form of the sole, by wavy circular ridges in the hoof, by an abnormal degree of heat, and also by the animal treading as much as possible on his heels in order to avoid giving pain to the sensitive laminæ, which are the structures principally affected by the disease.

Sub-acute Laminitis, common in weak brittle feet, presents the same symptoms, but in a modified degree. The examiner should carefully watch for any tendency on the part of the horse to plant the heels on the ground before the other parts of the feet.

Wavy circular ridges in the horn are often found in the feet of young horses at grass. In these cases, though they should be viewed with some suspicion, they frequently arise not from



disease, but from accelerated or diminished growth of the horn at various times according to the moisture or otherwise of the pastures, on which the animals are kept, and on other temporary causes.

#### 664. *Symptoms of Navicular disease.*

The symptoms of Navicular disease in confirmed cases are very peculiar. In the stable it is indicated by the horse standing either with his legs straight out and bearing his weight on his toe, (the heel being raised off the ground) ; or by the fetlock being flexed, whilst the toe is drawn back and stuck into the ground. In action it is manifested by the animal treading chiefly on his toes, and consequently digging them in the ground. When the horse has been shod a week, the extra wear thus occasioned will have made itself perceptible on the toe of the shoe. The object of the horse in all these peculiar positions and motions is to avoid putting weight on the back part of the foot, which is the seat of the disease.

In cases of long standing the inside quarter of the foot will become straighter, and there will be small circular ridges on that part of the hoof. The horn of the sole will also be found to be increased in quantity, and the foot and the sole will be more concave than natural. From saving of the back part of the foot and consequent absence of pressure on the frog, thrushes will probably make their appearance. Navicular disease may and very often does appear in good open feet, but gradually the above changes will take place. Tenderness will be evinced on the application of concussion to the heels, or at the point of the frog. A further test, may be applied by bending up the foot and applying pressure by the thumb to the hollow of the heel. The seat of the disease will be nearly under the thumb.

The lameness is most apparent, when the horse first comes out of the stable. It decreases with exercise. Nevertheless, on the day after severe work the horse will be more lame than usual. In doubtful cases therefore the animal should be subjected to strong work, and examined again on the following day.

#### 665. *Symptoms of Ossified Cartilages.*

Ossified Cartilages, commonly called Side bones, are not

uncommon in the fore feet, especially in underbred horses. They may occur, though but rarely, in the hind feet. They generally produce a want of elasticity in the tread rather than positive lameness. Their existence is easily detected by feeling the cartilages at each side of the heels. In health they are flexible, but in disease they become more or less ossified and inelastic.

666. *Symptoms of Thrush.*

This disease is generally perceptible both to the eyes and the nose. In cases of doubt, it is advisable to pare off the outer coat of the frog, as extensive disease may exist under an apparently almost sound exterior.

Thrushes in an otherwise good foot will not cause a horse to go lame, unless he happens to tread on a stone or otherwise bruise the diseased structure.

667. *Symptoms of Canker.*

Thrush always precedes Canker. It is detected in the early stage by a fungoid growth of the frog, which bleeds upon the slightest exciting cause. This growth often extends to the sole. In the latter stages, the diseased condition of the sole is apparent enough.

668. *Symptoms of Corn.*

The seat of Corn is at the inner angle of the sole in the space bounded by the crust and its reduplication (the bars). The existence or otherwise of a Corn can always be at once detected by paring off the surface of the sole at the part indicated.

669. *Chronic foot lameness.*

As a general rule, a diseased foot is for obvious reasons hotter than a sound one; but in some cases of continued lameness and especially in navicular disease the affected foot may be colder than the other. This peculiarity may be caused, partly by the foot having been for a length of time saved or "favored" by the animal; and partly sometimes by the measures taken to reduce the inflammation existing in it. In such cases however of long continued disease or disuse, the size and form of the foot is

always affected; and any such structural alteration will lead us to regard with suspicion a symptom, viz. greater coolness which otherwise would be indicative of health.

#### 670. *Contraction.*

Contraction is not, as was formerly supposed, a disease in itself; but merely a result of disease or of disuse. This latter cause may however arise from circumstances, such as sprains of the tendons of the legs, which are not connected with any disease in the foot itself.

Although not primarily a disease, Contraction may under certain circumstances become a diseased condition, which will assist in causing lameness.

Feet are not necessarily contracted, because they are small. Small feet are often a natural formation, especially in high bred horses. If the fore feet are small, reference should be made to the hind feet. If the latter are likewise small, we may regard the formation as natural. The objection or otherwise to small feet depends very much on the general conformation of the animal. In a light well bred horse small feet are very much in accordance with the other features of his frame; whilst on the other hand they would be incompatible with, and probably quite insufficient to sustain a large heavy carcase. Brittle feet are very objectionable. The horn should be tough and sound.

Although as a general rule, the fact of one foot being smaller than the other should be viewed with great suspicion, (and a remark should always be made on it by the examiner to an intending purchaser), yet it by no means follows, that the horse must necessarily go lame on it. The contraction may have arisen from disuse, caused as mentioned above, by disease quite unconnected with the foot itself. Cases also frequently occur, in which the small foot remains sound and serviceable for years, even although at some previous period it may have been diseased.

#### 671. *Influence of Conformation on the shape and size of the Feet.*

Conformation exercises a great influence on the shape and size of the feet and also on the diseases, to which they are subject. If the horse turns his toes out, the inner quarter will

be straight and the horn on that side will be weak : whilst if he turns his toes in, the outer quarter will lose its circularity, and the inner quarter will become more circular. Oblique pasterns cause an open round foot, whilst short pasterns generally produce strong upright heels. Highly bred horses have a tendency to small feet, whilst under bred animals generally have large feet. In examining a horse due allowance should be made for these facts.

672. *Temporary causes of Lameness.*

Lameness is often caused by pricking, or by tight nailing, or sometimes by a bruise of the sole. The seat of injury will be best detected by pinching the foot or tapping it with the hammer. A full examination with the drawing knife must be made of any part, which may appear unduly sensitive under the application of the above tests.

## CHAPTER XLIV.

### SPRAINS OF TENDONS AND LIGAMENTS OF THE FORE-LEG.

673. *Nature of so-called Sprains.* 674. *Structure of Tendons and Ligaments.* 675. *Shortening of Tendons and Ligaments.* 676. *Duties of Flexor Tendons.* 677. *Duties of the Metacarpal or true Suspensory Ligament.* 678. *Duties of the superior Sesamoideal Ligament, commonly called the Suspensory Ligament.* 679. *Duties of Extensor Tendons.* 680. *Symptoms indicating a sprain,—How to ascertain its seat.* 681. *Distinction in symptoms between sprains of the Flexor Tendons, and sprains of the Metacarpal and superior Sesamoideal Ligaments.* 682. *Sprains of the Flexor Tendons.* 683. *Sprain of the Metacarpal Ligament.* 684. *Sprain of the superior Sesamoideal Ligament, commonly called the Suspensory Ligament.* 685. *Cases of doubt.* 686. *Treatment of Sprains of Tendons and Ligaments.* 687. *Detail of Treatment.* 688. *After-treatment.* 689. *Biniodide of Mercury.* 690. *Arnica.* 691. *Sprains of the Fetlock joint.* 692. *Injuries of Sheaths of tendons and ligaments.* 693. *To distinguish between sprain of the Sheath of a tendon or ligament, and sprain of the tendon or ligament itself.* 694. *Treatment of sprains of Sheaths.* 695. *Shoulder sprains.* 696. *Elbow lameness.* 697. *Rheumatic Lameness.* 698. *Conclusion.*

#### 673. *Nature of so-called Sprains.*

TENDONS and Ligaments are often said to be *sprained*; but the expression is not, as a general rule, strictly correct. Their formation renders such an injury of but rare occurrence. They are dense, firm, nearly inelastic, fibrous structures, almost incapable of extension except under strong persistent tension.

The injury, which usually occurs, is inflammation caused by

PLATE XVI.

*Tendons and Ligaments of the Fore-Leg.*

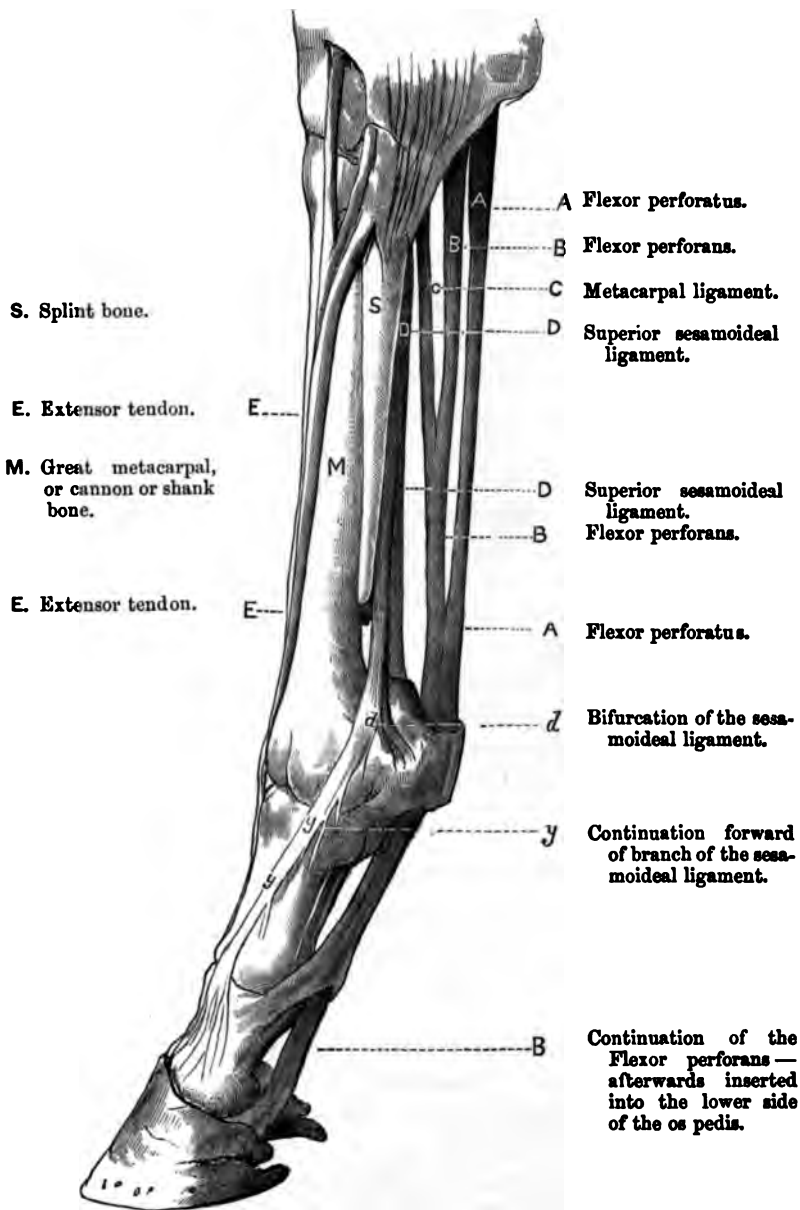

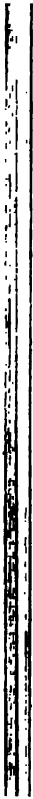

violent usage. Occasionally some of the fibres of the tendon or ligament are ruptured. Cases have indeed occurred, in which these structures have been torn right across. In many cases, on the other hand, the tendon itself is not injured; but its synovial sheath only is distended, or its blood-vessels may be injured or ruptured.

Among the public, any degree of injury from a slight increase of vascularity in the vessels of the part up to an absolute tear of the fibres right across goes by the common name of "sprain." Having made this explanation, we shall adhere to the ordinary nomenclature, and use the word "sprain" to express any injury short of absolute rupture.

#### 674. *Structure of Tendons and Ligaments.*

Tendons and Ligaments are mainly composed of white fibrous tissue; but in ligaments the material is somewhat less closely put together than in tendons, and it is also intermixed with yellow elastic tissue. See Chapter 13, paragraph 234.

A chief distinction between tendons and ligaments consists in their attachments. Every tendon, except the digastricus, is attached at one end to a muscle, and at the other end to a bone or at least to cartilage. It is inelastic or nearly so, and is merely the "rope" acted on by muscles, by means of which one bone is moved on another bone. Ligaments on the other hand are usually attached to bones at each end, and hold them together. The Metacarpal ligament, however, is inserted into the flexor perforans tendon.

#### 675. *Shortening of Tendons and Ligaments.*

Though tendons and ligaments are never permanently *lengthened* by so-called sprains, yet they may nevertheless be, and frequently are, in chronic cases after a length of time *shortened* by such injuries.

This result is produced partly by the deposit of material, effused during the process of inflammation, between the fibres which in consequence are thickened and bowed out, and thereby practically shortened; and partly because the new material supplied for repair is not exactly tendon or ligament, but a fibro-cellular tissue, which during the healing process has a



peculiar tendency in itself to contract and also to draw together the edges of the wounded surfaces and structures.

The standing over at the knees and fetlocks so often seen in horses, that have done much work, arises from shortening, induced by frequent sprains, and also from an altered condition of the articular ligaments of the joints.

#### 676. *Duties of Flexor Tendons.*

The Flexor tendons, though exceedingly powerful, being three times as large as the extensors, are nevertheless very subject to sprain. Acted on by the muscles above, they are the passive agents or ropes, if we may use the expression, by which the leg is raised, whenever the horse is in motion. From the great stress thrown on them in these duties, we frequently find them sprained in all horses, and especially in those whose work takes place in deep ground. The Flexor tendons are marked A and B in the annexed Plate.

The seat of sprain and consequent swelling is usually in the *lower half* towards the fetlock. The injury occurs more often here than in the upper portion, because that part derives strength and assistance from the Metacarpal ligament.

#### 677. *Duties of the Metacarpal or true Suspensory Ligament.*

Intimately connected with the Flexor tendons is the Metacarpal, or true Suspensory ligament, mentioned in the preceding paragraph (marked C). It starts from the back of the knee, posteriorly to the superior Sesamoideal ligament (commonly called the Suspensory ligament), and is inserted into the Flexor perforans, not quite half way between the knee and the fetlock. It aids very largely in sustaining the weight of the horse. We have termed it the *true* Suspensory ligament, because, if it be divided, the fetlock will at once come to the ground. This result will not ensue, if the superior sesamoideal ligament be cut through.

On account of the great share which it has in sustaining the weight, the Metacarpal ligament is often sprained,—far more often indeed than the tendon into which it is inserted. The swelling consequent upon sprain *usually* appears a little below

the knee (*c*). If however the ligament is sprained at the point of its insertion into the tendon, the swelling will be lower down.

*678. Duties of the superior Sesamoideal Ligament, commonly called the Suspensory ligament.*

This ligament lies anterior to the flexor tendons, close against the great bone of the leg in the channel formed by the two splint bones (marked *D*). It commences at the back of the knee and bifurcates (*d*) a little before it reaches the fetlock, and is then inserted into the sesamoid bones. A slip continues downwards and forwards (*y*) and afterwards becomes attached to the extensor pedis tendon, binding it down to the bone in front. A great part of the weight of the horse is borne by this and other ligaments of the leg, when the foot comes to the ground. The tendons acted on by the muscles are the agents of progression, but the ligaments are chiefly concerned in *sustaining the weight*.

The superior Sesamoideal ligament has the peculiarity of being comparatively elastic, and hence is very useful in breaking and diminishing the concussion, which would otherwise arise from rapid or violent motion. It is very liable to suffer from sprain arising from such causes in all horses; but more especially in race-horses, whose feet in galloping come to the ground with great violence, and also in hunters in the act of landing after a jump. The ligament may be sprained in any part. After its bifurcation the inner, for obvious reasons, is more often sprained than the outer branch.

*679. Duties of Extensor Tendons.*

The Extensor tendons (*E*) are seldom sprained, because their functions in progression are only secondary. They merely straighten and bring forward the leg, after it has been raised by the action of the flexors.

In the fore leg, we may mention that the Flexors are situated at the back, and the Extensors are in the front of the leg; but in the hind leg there is one Flexor and one Extensor in front, whilst there are two Flexors, one of which is accessory, at the back.

680. *Symptoms indicating a sprain,—How to ascertain its seat.*

We now suppose the reader to have found out by means of the rules given in the last Chapter but one, that the seat of lameness is somewhere in the tendons or ligaments of the fore-leg. We shall endeavour to give the signs, by which the exact position of the sprain may be ascertained.

The slightest sprain produces some lesion, however minute, and this of necessity causes inflammation,—needed indeed to repair the injury. We have therefore, as a consequence, heat, tenderness, effusion, and lameness. The greater the injury, the greater are these symptoms. On the other hand, the lesion, though sufficient to cause pain and therefore lameness, may be very slight; or it may be deep seated, and the external appearances, though the injury be severe, may still be very slight. Again in some, and especially in deep-seated sprains, the visible symptoms, on account of the part being closely bound down by other tendons and ligaments, may not appear exactly over the seat of the injury.

681. *Distinction in symptoms between sprains of the Flexor Tendons, and sprains of the Metacarpal and superior Sesamoideal ligaments.*

Injury to either of the Flexor tendons is indicated, when the horse is in motion, by want of proper flexion of the knee. There is inability to *flex and raise* the leg and consequently a tendency to *drag the toe on the ground*. But when standing still, the horse keeps the knee slightly bent, so as to relax the tendons. In this position, he throws as little weight as possible on the injured part.

On the other hand, in sprains of either the Metacarpal or of the superior Sesamoideal ligament the leg is *raised freely enough*, because the tendons, which perform that duty, are not affected; but *pain and flinching are shewn, when the foot comes to the ground*, because then the weight comes suddenly on the *injured ligament*.

682. *Sprains of the Flexor Tendons.*

Assuming that the symptoms indicate that the seat of lameness

is in the Flexor tendons, we must apply further tests to ascertain its exact seat.

There are, as the reader is aware, two Flexor tendons, one called the Perforatus, the other called the Perforans. Both originate from the muscles at the back of the knee; but the Perforatus terminates at and is inserted into the coronet bone, whilst the Perforans passing through the Perforatus is continued down, and inserted into the inferior part of the coffin bone. Of these two tendons the perforatus is the rearmost and the perforans is the anterior.

Injury to the Perforatus (A) is indicated by a swelling or curve at the *back* of the leg, because it lies rearmost and therefore any swelling arising from inflammatory action finds room for expansion posteriorly. Injury to the Perforans (B) on the other hand is indicated by swelling on the *sides*, because, on account of the perforatus tendon in its rear, it cannot so easily swell posteriorly.

Severe injuries of either of these tendons are easily seen and felt; but in slight cases, although some lameness may be apparent, there is often need of careful and delicate manipulation in order to detect the seat of injury.

Injuries are most easily detected by manipulation, either when the leg is held up and bent back, because in that position the tendons are relaxed and easily got between the fingers and felt; or else by picking up the other leg, when, the animal being compelled to stand on the injured leg, the tendons will be braced up, and any inequality in them will be more readily felt. When the sound leg is released, it will be noticed that the horse will take the weight off the injured leg as soon as possible. In either case, pain will be evinced, when pressure is brought to bear on the seat of injury.

#### 683. *Sprain of Metacarpal ligament.*

The symptoms, which distinguish lameness arising from injury of the Metacarpal ligament in contra-distinction to that caused by sprain of the Flexor tendons, were described in the latter part of the last paragraph but one.

The external signs however are not very perceptible. As this Ligament (C) lies in front of the Flexor tendons, there is rarely

any external swelling, except, and then only to a slight degree, *laterally*,—and there is but little perceptible heat.

Any injury to it, though not very visible to the eye, may however be detected in another way. As the material effused by the process of inflammation is in this case necessarily deposited and confined in the interior of the leg, it is certain that pain will be quickly evinced, (if the ligament is really injured), when pressure is applied to the seat of injury. With this view the leg should be lifted up and bent back, until the foot nearly touches the knee. In this position the ligament will be most easily felt, because the tendons, which pass over it and bind it down, are then relaxed.

This ligament, it will be recollected, commences at the back of the knee, and is inserted into the Flexor perforans not quite half way between the knee and the fetlock. The seat of sprain is usually either in its upper half (*c*) or at its junction with the flexor, rather than in the middle.

684. *Sprain of the superior Sesamoideal ligament, commonly called the Suspensory ligament.*

The symptoms of lameness arising from sprain of the superior Sesamoideal ligament are similar to those arising from sprain of the Metacarpal ligament.

This ligament (*D*) lies anterior to the flexor tendons and to the metacarpal ligament. On this account external signs, though not altogether wanting, are not very apparent. The best mode of detecting any injury is to lift up the leg, and then when the tendons are relaxed, the ligament may be got between the fingers, and if there is any inflammation in it, pain will be evinced on the application of pressure, and some swelling and increased heat will be felt.

There is seldom much external swelling, because the ligament is closely bound down by the tendons; but in severe cases some enlargement may be noticed on both sides, somewhat anterior to that which arises from injuries of the flexor tendons. The seat of sprain is usually *just above the bifurcation* of the ligament. It will be recollected, that this ligament commences at the back of the knee, and bifurcates (*d*) a little above the pasterns, and is inserted into the sesamoid bones.

The branches (*y*) of the ligament after its bifurcation are apt to be sprained, especially the inner branch. Here of course any injury is apparent to the eye. In old hunters, we often find that the fibres of these branches from repeated sprains have become of a semi-cartilaginous nature and in some instances have been partly converted into bone, and in consequence the parts feel hard and raised.

685. *Cases of doubt.*

In all cases of doubt, as to whether the heat and swelling in any particular case arise from injury of the tendon or ligament, or merely from injury to its sheath or perhaps only from an ordinary blow or such like cause, the safer plan is to rest the horse and foment the part, until by rapid and complete disappearance of all symptoms of mischief we can be quite sure, that there neither is nor has been injury to any of those important and but slowly repaired structures.

686. *Treatment of sprains of Tendons and Ligaments.*

From similarity of the cause producing the injury, and likewise from similarity of organization and structure in all tendons and ligaments, the treatment, which we are called upon to adopt, is in most cases nearly similar.

The skill of the Veterinary surgeon lies more in detecting the exact seat of injury than in the mode of treatment. The really important point is to determine rightly the part of the leg, to which the treatment ought to be applied. For instance, if a horse is lame immediately under the knee from sprain of the metacarpal ligament, the treatment, whatever it may be, will obviously require to be applied to a different part than if the superior sesamoideal ligament were sprained near the fetlock. The most prominent symptom, namely flinching, when the leg comes to the ground and weight is suddenly thrown on it, is, it will be remembered, the same in both cases.

Many practitioners however get over this difficulty, and veil their ignorance by blistering, firing, or putting in setons all over the affected leg or legs,—on the ground, we presume, that if the remedy be applied sufficiently extensively, it must somewhere or other hit upon the injured part.

This practice is not only unworthy of an educated man, it is not only cruel ; but in part at least it fails in the attainment of its object. The inflammation excited over a very large surface is too diffused to exert as much influence on the injured part, as when its energy is concentrated on the spot which really needs repair.

We do not say that such treatment is altogether ineffectual. We know that many horses recover and become sound under it,—though principally, we think, on account of the amount of time and rest which such treatment necessitates. But we do say, that treatment is more effectual, that the animal suffers less, and is sooner restored to work, when the remedy is applied *only to the right place*.

#### 687. *Detail of Treatment.*

Premising then the necessity of ascertaining the real seat of the injury, we proceed to consider the nature of the treatment to be adopted. This will vary according to the degree, rather than according to the seat of the injury.

Rest, entire rest, and in severe injuries long continued rest, is always the great desideratum. All treatment without this great natural restorative is useless. Much of the treatment and indeed all the earlier remedies hereafter recommended, such as cold water bandages, fomentations, high heeled shoes, and the withdrawal of corn, are but the means by which the part and the system may be placed most completely in a state of rest. In the later stages local stimulants or irritants, such as blisters and firing, which can be applied without removing the part out of a state of rest, may be needed and may be beneficial.

If the injury be slight, a few days' rest aided by the application of a cold water bandage, or fomentation to the part, will probably be sufficient to restore it to health.

If the injury be at all severe, our object will be in the first instance to reduce the inflammation. This will be best effected by rest and the constant use of fomentations. The temperature of the water should not be hotter than the hand can comfortably bear, and the heat should be kept up to this point by the frequent addition of small quantities of hot water. Servants are very apt to make the water too hot, and thereby scald the

leg and cause the hair to come off. Two men should be employed at this work, one relieving the other at intervals. The man who foments should be accommodated with a stool. The employment is fatiguing, and unless it is made as little irksome as possible, the chances are that the servant ceases to foment as soon as his master's back is turned. The fomentation must be continued, until the inflammation is reduced. During the intervals, when the fomentation is necessarily discontinued, the legs must be wrapped in loose woollen bandages. If servants cannot be spared for the troublesome duty of fomenting, a wet linen bandage covered with flannel and oilskin on the outside is the best, though still an inferior substitute.

All corn must be withheld, and the horse prepared for physic which may be given or not according to circumstances. If the animal is in high condition, and especially if fever supervenes, it will probably be useful.

With the view of taking the weight off the injured part, a high-heeled or patten shoe should be applied. In some few very severe cases, it may be desirable to put the horse in slings.

If he is very fretful and knocks about, it will be well to sicken his stomach by the administration of a drachm of aloes daily for a few days.

Every effort in short must be made to reduce the inflammation as completely and as speedily as possible. Until this is effected, no further treatment must be attempted. The period of time required to reduce the inflammation will vary from two or three to ten days or a fortnight, according to the severity of the injury, and according to the diligence with which the fomentation is carried on.

As soon as the inflammation is reduced, we shall be able to judge more accurately of the degree of the injury. If it does not appear to be very severe, it is probable that a blister applied over and for some distance round the injured part may be sufficient to restore it to health. If however it is very severe, the more powerful remedies of setons or firing may be required in order to make the animal permanently upright.

The modus operandi of these remedies and their comparative advantages and disadvantages, have been already fully dwelt upon in the chapter on Irritants No. 19; but the Author does



not hesitate again to express his preference for setons, especially in sprains of the Metacarpal or superior Sesamoideal ligament, where the parts are deep seated.

Adhesion between the tendon and its sheath is a common result of a violent sprain. These structures may become cemented together by the lymph effused during the inflammatory process, if the surplus of that reparative material is not duly taken up and removed by the absorbents and blood-vessels during or after the process of restoration of the injured part. The adhesion causes an obstruction to the free play of the tendon in its sheath, and thereby produces lameness. The inconvenience is most felt, when the horse first comes out of his stable, and becomes less when he has been some time at exercise. With a view of preventing this result, it is usual to blister the leg again towards the termination of the reparative process. In favorable cases the blood-vessels and absorbents, being by this means excited to renewed action at this stage, may be able to carry off the effused products of the previous stage. The callosities so often felt in tendons after severe sprains are generally due to the effect of adhesion.

In cases of very serious injuries, such as *rupture* of the Metacarpal or of the superior Sesamoideal ligament, it will be most merciful, and probably cheapest in the end, to destroy the animal at once.

#### 688. *After-Treatment.*

When complete restoration has been effected, the patient must be brought only very gradually into work. Even in those cases, where the treatment has been perfectly successful, it must be remembered that all tendons and ligaments, not merely the one which has been injured, but *all* are weak from want of exercise and are therefore very susceptible of injury. Six months after a *severe* sprain may be named, as the *shortest* time at which the horse should again be put to strong exercise preparatory to such work as hunting. If the animal is wanted only for common riding or harness, a somewhat less period will suffice.

The high-heeled shoe recommended above must not be removed suddenly; but the artificial assistance so given to the

tendon or ligament should be gradually reduced, until perhaps at the end of three months, if the animal is sound, the ordinary shoe may be re-applied.

When, in the process of healing, a tendon or ligament has become shortened, it is advisable to apply a shoe with a lengthened toe-piece with the view of gradually counteracting the contraction by the increased stress thereby thrown on the part each time the animal moves. A horse so affected is however never likely to be worth much.

#### 689. *Biniodide of Mercury.*

The fashionable remedy or substitute for the cantharides blister in slight sprains is ointment of biniodide of Mercury. By some it is thought to have a special effect in exciting increased action in the absorbent vessels. Others think it useful in creating a moderate amount of serous effusion, when applied repeatedly. It is probably beneficial in these cases as a mild blister and one which may be safely repeated frequently, and perhaps it is as good as any other; but there are great reasons to doubt, whether it possesses, in a special degree, either of the alleged specific actions.

#### 690. *Arnica.*

Arnica is a useful application in very slight sprains, and also in many cases which are mistaken for sprains.

It is said to have produced wonderful cures in a very short time, even in cases of severe sprain. It is difficult to see how the process of repair, always tedious in parts of low organization,—such as tendons and ligaments, and which therefore need the assistance of artificially excited inflammation, can be rapidly effected by an agent, whose speciality is the reduction of inflammation by virtue of its action as an astringent on the muscular coats of the blood-vessels. Arnica however, it may be said, has a secondary action as a stimulant in some cases, by reason of its astringent properties. But as a stimulant it is very inferior to an ordinary blister.

We suspect, that, in all such wonderful cases of reputed cure, the symptoms have been mistaken, and that a swelling caused

perhaps by the rupture of a few minute blood-vessels and extravasation of blood under the skin, or by an ordinary blow produced by striking one leg against the other, has been mistaken, as it easily may be in the early stage, for inflammation caused by a real sprain. In most of such cases, we are inclined to think that a cold water dressing would have answered equally well.

691. *Sprains of the Fetlock Joint.*

The Fetlock joint is occasionally sprained from injury done to its ligamentous and tendinous connections. There is no special sign in the lameness resulting from the injury; but the part feels hot and tender. There is very little, if any, swelling. The treatment required is that usual for sprains.

Repeated sprains after a time will cause the tendons and ligaments about the joint to become hard and cartilaginous, and to feel almost like bone. Knuckling over behind and standing over in front are generally caused by sprains of these ligaments and tendons.

692. *Injuries of Sheaths of tendons and ligaments.*

The synovial Sheaths, which enclose all tendons and certain ligaments, are subject to injury from the same causes as their tendons and ligaments. But inasmuch as they are less strong, they are more frequently injured. The injury however, is not very serious, because the Sheaths are not themselves concerned in bearing weight. They are not the ropes, to revert to the expression used in the early part of this chapter, but merely the cases in which the ropes work. Again the Sheaths, which are all secreting organs, are more vascular than the dense firm fibrous tendons and ligaments which they enclose, and therefore they possess more vitality and more easily repair themselves, when injured.

The signs of injury and the mode of detecting the exact seat are the same, as those laid down above in regard to tendons and ligaments.

693. *To distinguish between sprain of a Sheath of a tendon or ligament, and sprain of the Tendon or Ligament itself.*

The distinction is marked. The swelling is more puffy and

diffused than that which accompanies sprain of a tendon or ligament. On the application of pressure to the swelling, the tendon or ligament may be felt through it. If the *tendon or ligament* is of the *normal size*, we may conclude that *the injury is confined to the sheath*. Again in injuries of sheaths, the horse, though he will be lame at first, will go *less tender* after a little exercise; whilst in sprains of tendons and ligaments the lameness will *increase*.

#### 694. *Treatment of sprains of Sheaths.*

Rest and cold lotions will generally be sufficient to restore the parts in a few days. A chamois leather bandage, kept wet either with cold water or refrigerant lotion, will answer well. If such treatment is not effectual, it is probable that the tendon is also implicated,—though the owner may have at first failed to detect the injury.

#### 695. *Shoulder Sprain.*

Shoulder sprain is occasioned by an unnatural extension of the muscular or tendinous, or of both the muscular and tendinous parts, which connect the scapula and humerus to the trunk,—caused by a side wrench or by an unusual spread of the forelegs. In long-continued affections of this kind the muscles of the shoulder waste away; but this is not a positive proof of their being injured, for the same effect may arise from any cause, such for instance as foot lameness, which induces long disuse of those muscles.

In action, the horse with shoulder lameness shews much pain and evinces great difficulty in advancing the leg. He drags the toe along the ground, and drops considerably, and then catches up his foot quickly. He moves with greater difficulty down hill than on level ground, because greater weight comes on the shoulder; and in turning he swings the lame leg round in a very remarkable way, and in fact tries to move the leg *without elevating the shoulder*.

In the stable, shoulder lameness is indicated in some cases by the horse putting the leg on the side affected either forward or backward, and keeping it in a semi-flexed position; or in other

cases he may bear his weight on it, but will have great difficulty in moving the leg forward or placing it down.

Pressure on the muscles between the foreleg and the chest will cause him to wince; and if the foot be raised and the leg lifted forward, it will give great pain.

The treatment required is rest with fomentations, and, after the inflammatory action is subdued, repeated blisters. The lameness however is apt to reappear, if the injury has been severe. As far as the muscles are concerned, the enlargement will in most cases be removed by treatment; but in the tendinous attachments some thickening generally remains.

The shoulder is not often sprained. There are no articular ligaments to the joint, but the bones are held very firmly in apposition chiefly by the capsular ligament and muscles, and by the tendons of the muscles which pass over it.

The point of the shoulder is sometimes injured by accidental causes, such as a blow, a kick, or a wound from a shaft, or from a fall in the act of turning. Such injuries are of course apparent. They may produce violent inflammation of the joint or of the tendon passing over the head of the humerus, or even fracture of the outer head of the bone.

#### 696. *Elbow lameness.*

In Elbow lameness, the horse, when standing, will keep the affected limb pendulous with the toe only dragging on the ground and drawn under the belly. In action the shoulder is brought well forward, (and in this way it is plainly distinguished from shoulder lameness, as described in the preceding paragraph); but when the weight comes on the limb, a sudden giving way and knuckling over at the knee will be noticed. Pain will be evinced, when the thumb is pressed close alongside the external lateral ligament of the joint.

Elbow lameness commonly arises from some injury to the point of the ulna, and occasionally from disease of the joint. The treatment is rest, fomentations, and blisters.

We may remark in passing, that both shoulder and elbow lameness are very rare, though it is common enough to assign to one or other of these causes, most of those cases of lameness in which the real seat of the disease cannot be discovered.

**697. *Rheumatic Lameness.***

The Lameness caused by sprain is sometimes very closely simulated both in tendons and their sheaths and also in ligaments by that arising from Rheumatism. The means, by which the latter may be distinguished from the former, have been already explained in Chapter No. 27 on Rheumatism.

**698. *Conclusion.***

Tendons and Ligaments, even though but slightly sprained, generally show some trace, and if at all severely sprained, always show considerable trace of the injury, ever-after in the way of thickening or shortening. In other words, the products of the original inflammatory action in the part are never completely taken up and removed by the absorbents and blood-vessels; even though the tendon or ligament may be thoroughly repaired and as strong as it ever was. Time and the application of very mild blisters repeated three or four times after recovery may do much towards removing any such thickening, but still some trace of it will remain. With decrease of the thickening, the apparent shortening will diminish.

Whether a horse with a thickened or contracted tendon or ligament is to be accounted "sound" in the strict sense of the word, supposing of course that no trace of lameness results, is perhaps doubtful. For practical purposes this, like most other questions, is one of degree,—depending first on the amount of injury in each case, secondly on the conformation of the animal and the probability of the recurrence of the lesion as indicated by his make and shape, thirdly on the age, and lastly on the sort of work on which it is intended to employ the horse.

If for instance there are indications of a sprain having at some previous time occurred in one of the flexor tendons; and the intending purchaser notices that the horse is long from the knee to the fetlock, he will do well in such case not to conclude the bargain, because the chances are that with such conformation the injury will recur, if the animal is put to severe work. On the other hand, if the horse is young and the conformation is good, and if the intending purchaser can afford to lay him up for some time, the probability is that, with the amount of strength

gained by increasing age and rest, the injury will not recur ; or if the horse is old, and it can be ascertained that he stood sound for a season's hunting since the occurrence of the sprain, a purchase might safely be made. Something however would of course in either case be knocked off the price.

Again much must depend on the price asked, and the use for which the animal is required. A horse may stand sound for hunting, whose legs will not stand training ; or another horse may last for years in harness, which would knock up in a single day's hunting.





PLATE XVII.

*Ligaments of Hock Joint.*

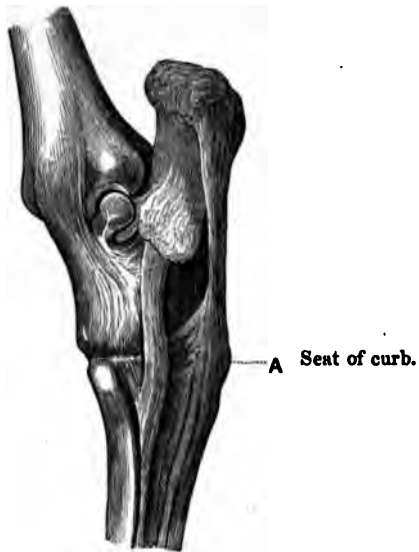

## CHAPTER XLV.

### SPRAINS OF TENDONS AND LIGAMENTS OF THE HIND LEG.

699. *Sprains of the Hock.* 700. *Sprain of the Articular ligaments of the hock joint.* 701. *Treatment.* 702. *Curb.* 703. *Treatment.* 704. *Capped Hock.* 705. *Treatment.* 706. *Sprains of the ligaments of the Femur.* 707. *Sprain of the ligaments of, and displacement of the Patella.* 708. *Sprains of the Fetlock joint.* 709. *Sprains of the Loins.*

#### 699. *Sprains of the Hock.*

Whilst in the fore-leg the seat of sprain is usually in the tendons or ligaments between the knee and the fetlock,—in the Hind leg it is usually in the Hock. The functions of the hock in progression, and the kind of conformation which predisposes to disease, were explained in the Chapters 37 and 38. From the very severe duties, which devolve on the hock, we cannot be much surprised that it should be pretty frequently the seat of sprain. See Plate in Chapter 37.

#### 700. *Sprain of the articular ligaments of the Hock joint.*

The seat of sprain in the hock is usually in the *ligaments*, which bind together the various bones of the true and subsidiary joints of the structure. These ligaments, as we might expect in a structure combining so many bones, are numerous. Any one or more may be sprained; or any portion of any of the ligaments may be affected. See Plate annexed.

The *tendons*, which commence at the end of the large muscles of the hind quarters and pass over the hock, are seldom sprained,—though such an accident may occur.

### 701. *Treatment.*

The particular part, which is sprained, is indicated by heat and swelling, and to that part the remedies recommended for sprains in the previous Chapter must according to the degree and circumstances of each case be applied.

Very considerable swelling frequently accompanies sprains of the ligaments of the hock; but in all such cases the greater part of the swelling is always due to irritation of the various bursæ of the different parts of the structure rather than to the inflammation of the sprained ligament itself. These bursal enlargements are however in most cases only temporary, and yield to the same treatment as that employed to reduce the inflammation, which accompanies the sprain. Should they not do so, a blister may be applied over the part. The detailed treatment of bursal enlargements will be found in Chapter 41.

### 702. *Curb.*

Curb may be a sprain of the ligament, which connects the os calcis with the cuboid and external metatarsal bones; or it may be sprain of the broad annular (calcaneo-metatarsal) ligament, which passes over and binds down the tendons in their passage down the back of the hock.

Curb is easily recognised by a protuberance at the back of the hock about five inches below its upper point (A). The examiner should stand exactly at right angles to the line of the back of the leg, when any deviation from the perpendicular line cannot fail to be noticed. If he stands more anteriorly, he may mistake the prominence of one of the bones for Curb; whilst if he stands more to the rear, he may fail to notice the deviation from the straight line.

Over-bent or "sickle shaped" hocks, and small hocks, are peculiarly liable to Curb.

### 703. *Treatment of Curb.*

The treatment is the same as that required for any other sprain. The lameness usually subsides, as soon as the inflammation is reduced. The strain of the ligament will be lessened by the application of a high-heeled shoe.

Strange as it may seem, the patient, if an aged horse, may generally be put to work again in from ten days to three weeks. But when the sprain occurs in a young horse, whose bones and ligaments are not yet fully grown and developed, rest for a lengthened period is always needed. Nature must be allowed time to strengthen and develop those structures, which the occurrence of a sprain, such as a curb, has shown not to be equal to what has been required of them. Unless time is given, the ailment will probably recur as soon as the horse is again put to work.

It is seldom advisable either in an old or young horse to resort to any severe treatment in the first instance; but if the lameness recurs, as is frequently the case, when the animal is put to work, it will be advisable to apply ointment of biniodide of mercury, or equal parts of iodine and cantharides ointment, or a blister to the part; and in some cases ultimately it may be necessary to have recourse to firing in order to produce a permanent cure.

#### 704. *Capped Hock.*

Capped Hock may be simply a serous effusion under the skin at the point of the hock; or the above may be accompanied by thickening of the integuments and inflammation of the bursa and by deposit of coagulable lymph.

The injury is usually caused by kicking in the stable or in harness. Some horses however contrive to injure themselves in the act of lying down or getting up.

In rare cases the enlargement may arise from rupture of the lateral attachment of the perforatus tendon at the apex of the os calcis. This injury will be recognised by a flattened appearance of the point of the hock, when the limb is in a state of rest;—which however disappears, when the hock is flexed.

#### 705. *Treatment.*

Capped hock generally produces no serious effect; but it is unsightly and difficult to get rid of, both because the causes which produce it are apt to recur, and also because active treatment, such as blistering, creates an amount of irritation, which increases the tendency to kick. Treatment by pressure,

which would be very beneficial, is difficult to apply to the part.

If the enlargement consists of a simple subcutaneous effusion, it may be treated by a puncture. But if the swelling is in the bursa, it is dangerous to open it. In such case, fomentations may be applied with a view of reducing the inflammation, and afterwards hand rubbing may be employed in order to promote the action of the absorbents of the part and stimulate them to remove the increased and superfluous fluid. Very generally, however, the swelling becomes chronic.

In lieu of cantharides, which is often employed with good effect to remove similar swellings in other parts, biniodide of mercury or tincture of iodine, which when lightly rubbed on does not occasion any great irritation, may be tried; but it must be resorted to before the swelling has become chronic.

Cases of rupture of the lateral attachments of the perforatus tendon at the apex of the hock must be treated, as recommended for sprains.

In very rare cases, the horse by violent kicking may injure the point of the bone, and caries may supervene, which will render the animal useless.

#### 706. *Sprain of the ligaments of the Femur.*

Sprains of the ligaments of the Femur occur occasionally from any sudden violent exertion or from slipping-up in the stable.

When the injury occurs at the upper end, where the femur articulates with the acetabulum, there is no external sign, for the parts are deep-seated; and the existence of a sprain can only be surmised by the animal straddling and slightly dragging the leg. In such cases rest is the only treatment, for no external topical remedies will reach the parts affected.

At the other or lower end the ligaments, which really appertain to the femur, are seldom sprained. The external signs, when an injury does occur, are heat, swelling, and tenderness in the part; and the treatment is the same as that which has been already recommended for sprains. Rest however in this, as in other cases, is the great essential.

707. *Sprain of the ligaments of, and displacement of the Patella.*

Sprain of the ligaments, when the Patella is not displaced, is indicated by swelling and heat accompanied with tenderness. In action, the horse carries his leg round instead of raising it properly. The treatment is that usual for sprains.

Displacement of the patella is indicated by the foot being flexed back on the pastern bone, by the hock being straightened and by inability to advance the leg. If any attempt is made to compel the animal to do so, the pain will be excruciating. The displacement is generally to the outer, and not to the inner side.

Dislocation is most apt to occur in young horses, whose tendons and ligaments have not yet acquired their full strength. It is also sometimes occasioned by undue uprightness of the femur, on account of which the patella slips over the outer condyle of the femur.

If pushed back, the patella will often slip again into its place. If it does not do so, a rope must be secured round the pastern, and the leg must then be drawn forward by one assistant, whilst another presses on the outer and upper part of the patella, and pushes it in an inward and forward direction.

Its replacement will be indicated by a sudden snap. The horse must be restrained from lying down for twenty-four or perhaps forty-eight hours. It will sometimes be found, that, as soon as the hand is removed after replacing the bone, it slips out again. When such is the case, the operator should continue his pressure on the part for an hour or longer.

When the patella has once been displaced, there is a tendency for the accident to recur again and again. In such cases it will be necessary to blister over the part, or even to apply actual cautery. The effusion and thickening thus produced will exercise, as it were, persistent pressure on the part.

The stifle joint is also subject to general inflammation of its synovial membrane from the effect of injuries.

708. *Sprains of the Fetlock joint.*

The injury is much the same, as that which occurs in the

#### 458 SPRAINS OF TENDONS, ETC., OF THE HIND LEG.

similar joint in the fore-leg, mentioned in paragraph 691 in the preceding chapter, and the causes are usually the same. It may however arise from repeated sprains of the flexor tendons which pass over the joint.

Knuckling over behind, as distinguished from sprain of the joint, is most frequently caused by spavin or some other such cause which interferes with the due flexion of the hock.

#### 709. *Sprains of the Loins.*

This injury consists of sprains of the ligaments connecting the dorsal and lumbar vertebræ, or it may be sprain of the psosæ muscles.

Horses so affected roll in their hind quarters and have not proper control over the muscles. The injury generally occurs very suddenly, and is the result of some violent over-exertion. The treatment is long rest and repeated blisters. Adhesive plasters, commonly called charges, have been found beneficial.

The chance of recovery is very uncertain. If the injury is at all severe, the better plan is to destroy the animal. If the injury is very slight, the animal may move pretty well in a straight direction; but the injury will be detected, when the horse is backed or turned round. This trial should never be omitted in the examination of a horse as to soundness.

## CHAPTER XLVI.

### POLL EVIL AND FISTULOUS WITHERS.

710. POLL EVIL. *Nature, seat, and causes.* 711. *Peculiarities arising from the position of the injury.* 712. *Treatment.* 713. FISTULOUS WITHERS. *Nature, causes, and treatment.*

#### 710. *Nature, seat, and causes.*

POLL EVIL, as its name imports, occurs on the top of the head, just posterior to the ears. In its earliest stage, it is simply a swelling caused usually by the pressure of the head collar, or sometimes by an accidental blow, such as that which a horse may give himself, especially if frightened, on entering or quitting a stable through a low doorway.

If the cause, whether it be pressure or a blow, be continued or repeated, inflammation will probably set in. As a result of the inflammatory action, the wound or injury frequently suppurates, and after a time abscesses will form around the attachments of the cervical ligament.

#### 711. *Peculiarities arising from the position of the injury.*

From the peculiar position of the injury, the matter has no depending orifice; and hence it generally happens, that unless artificial assistance by free incision is given for the escape of the matter, it will burrow downwards among and under the ligaments, which support the head. Among these it is apt to form large and deep sinuses and fistulæ.

These sinuses often extend down to the bone. The offensive smell of the matter contained in them will indicate this exten-



sion. If the matter is suffered to remain long in contact with the bone, it will probably cause caries in that tissue.

#### 712. *Treatment.*

With moderate care and attention, no case of real Poll Evil ought ever to occur. Timely removal of the exciting cause will always check and prevent its development.

When however the disease by neglect and long-continued recurrence of the cause has been suffered to develop itself, the treatment consists in laying the part open with the knife, so as to afford a depending orifice for the matter.

When the injury is deep-seated, it is good practice to assist the escape of the matter by inserting a seton through the sinus, with a view of affording it a depending orifice. The wound itself will require to be treated with a solution of sulphate of zinc in order to excite the parts to increased action, and thus promote the healing process.

If sinuses have formed in different directions, (which may be ascertained by the probe) each sinus must be laid open, as far as practicable, from its bottom by the knife, and treated as recommended above. But if the sinuses have been in existence a long time and have become lined with a very low organized membrane, otherwise termed the "core," it may become necessary to cause sloughing of this membrane by the application of a stronger remedy such as the powder of chloride of zinc, whilst the more external parts may be treated with lunar caustic. A radical cure will not be effected in a sinus so lined, until the core is got rid of.

Great care must be taken to keep the wound open, until it has thoroughly healed from the bottom; and for this purpose it will be necessary to insert into it a pledget of tow covered with digestive ointment. As the ligamentous tissues, among which the sinuses form, are of very low reparative power, the process of cure is generally very tedious.

When the wound is well, great care must be taken to guard against recurrence of the causes, which produced it.

In cases, which have been long neglected, caries of the bone occasionally supervenes. From its position and from other causes, this further development is so difficult to treat, and the

process of cure is so tedious and uncertain, that the better plan in the author's opinion is to accept the loss and to destroy the animal.

### 713. FISTULOUS WITHERS.

#### *Nature, causes and treatment.*

Fistulous Withers are similar in their nature and require much the same treatment as Poll Evil. They are nearly always caused by pressure from the saddle, or collar, or by injuries.

In most cases the mischief is at first very slight, and a day or two's abstinence from work with a little alteration of the saddle or collar will generally effect a cure and prevent recurrence. If the skin is tender, a salt and water dressing may be applied.

When however the cause is continued or repeated, the tissues under the skin become inflamed, and the cartilaginous pads of the heads of the spines of the vertebræ may be injured. If such should be the case, fomentations must be applied in the first instance to reduce the inflammation. If these fail, as they often do, in bringing about resolution, matter will probably form under the skin.

Unless a free opening is made for its escape, it will burrow in, under, and among the muscles, tendons and ligamentous tissues which lie on each side of the spine or withers, and will form sinuses. The treatment in such cases is exactly the same as that of poll evil. Nothing answers better than the seton recommended above.

Caries of the spinous processes of the bones of the vertebræ occasionally supervenes. It will be indicated by the offensive smell proceeding from the sinuses. Unlike the similar occurrence in poll evil, this further development is easily treated; and a radical cure without any injurious result may generally be effected by removing the injured portions of the bone by the pincers. The parts, as a general rule, heal over favorably, and nothing more than a slight hollow will be noticed about the withers.

## CHAPTER XLVII.

### OPEN JOINT.

714. *Three sorts of Joints.* 715. *Synovial Joints.* 716. *True open Joint.* 717. *Broken Knee.* 718. *Chief danger in open Joint.* 719. *Treatment.* 720. *After-treatment.* 721. *Another system of treatment.* 722. *Old method of treatment.* 723. *Amount of blemish resulting from Broken Knee.* 724. *Wounds or bruises of the Knee not producing open Joint.* 725. *Injuries of Sheaths of Tendons and Ligaments.* 726. *Wounds of the Hock Joint.* 727. *Wounds of the Navicular Joint.* 728. *Wounds of the Fetlock Joint.* 729. *Wounds of the Elbow and Shoulder Joint.* 730. *Wounds of the Stifle Joint.*

#### 714. *Three sorts of Joints.*

A joint is the apposition of two or more bones, however united. There are three sorts of joints, namely, 1st. Those which are immoveable, being united together by sutures. Of this class is the union of the bones of the cranium or skull. 2nd. Those, in which there is a limited amount of motion, being united by symphysis, but without synovia. Of this class are the pubis and the bodies of the vertebræ. 3rd. Synovial joints, united together by ligaments, in which there is full motion. Of this class are the knee and the hock.

#### 715. *Synovial Joints.*

In synovial joints the bones are protected from friction against each other by being tipped by cartilage. The joint itself is enclosed by a sac, technically called a capsular ligament. The inner surface of this sac is lined with a serous covering

PLATE XVIII.

*Front View of the Bones of the Knee.*

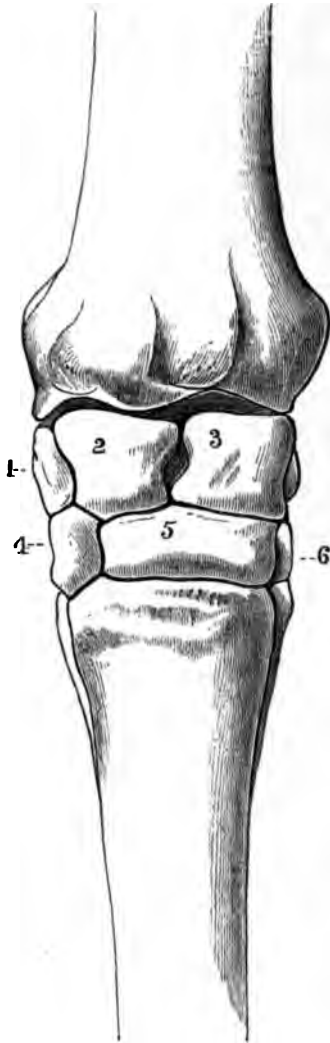

- |               |               |
|---------------|---------------|
| 1. Scaphoid.  | 4. Trapezoid. |
| 2. Lunar.     | 5. Magnum.    |
| 3. Cuneiform. | 6. Unciform.  |

**N.B.**—The trapezium or bone at the back of the knee is not shown in this drawing.



called synovial membrane, which secretes a clear viscid fluid for the lubrication of the joint.

The bones are kept in apposition and in fact the joint is maintained by ligaments attached to eminences of the respective bones.

Besides the ligaments properly pertaining to the joint, it often happens that it is strengthened by the passage over it of the large and long tendons belonging to the muscles. For instance in the knee, the extensor metacarpi tendon runs over the anterior portion of the joint. Some of these tendons, it is necessary to bear in mind, are furnished with synovial sheaths.

#### 716. *True open Joint.*

True open joint is always marked by the emission from the wound of synovia, more commonly called joint oil.

It does not however follow, that the joint is really laid open, because there is an emission of synovia from the wound. Synovia, though in less quantity, will be emitted, if the sheath of any tendon, which passes over the joint, is cut through.

If the synovia proceeds only from the sheath of a tendon, the case will probably be neither very serious nor very tedious. If on the other hand the joint is laid open, there is more danger. It is never advisable to explore the wound. Much more injury than good generally results from any such over-anxiety to ascertain the extent of the injury.

All synovial joints are liable to be laid open by external injuries; but the knee for various reasons, which will readily occur to the reader, is far more apt to suffer than any other joint. Principally for this reason, the author proposes to dwell somewhat fully on injuries of the knee, and but slightly on injuries of other true joints. The general principles of treatment are much the same, whichever be the joint injured. The minor differences, arising from difference in the position of the various joints, and from the nature of the injuries to which they are respectively most liable, will be noticed hereafter.

#### 717. *Broken knee.*

Broken knee is a term used somewhat indiscriminately by

the public to express any injury of the knee, whether it be a mere abrasion of the skin or hair, or a more serious injury, or the true joint be laid open.

We have spoken of the knee hitherto as a true joint, but in reality it consists of three true joints. The different layers of bones form three distinct articulations. Each layer or apposition of bones is furnished with its own capsular ligament. A wound perforating the so-called joint may occur in any of these articulations. Practically however we find, that it generally occurs in either of the upper articulations and but rarely in the lowest one.

Non-professional men are apt to think, that the injury occurs in the lowest articulation, because the exterior wound generally appears to be low down. This however is caused by a difference in the position of the skin, when the knee is bent and when it is straightened. It is the upper part of the knee, which usually comes in contact with the ground.

The knee, we may remark, corresponds anatomically with the wrist, not with the knee in the human subject.

#### 718. *Chief danger in open Joint.*

The chief danger in open joint arises from the excessive pain, which is caused by exposure of the synovial membrane to the air. Hence arise fever and constitutional disturbance. In some cases the whole of the membrane may become inflamed, and then the synovial fluid will be altered in character. The ends of the bones may also become inflamed, and abrasion of the articular cartilages, which tip them, may take place. Hence again will arise increased irritability and inflammation. Bones, though nearly insensitive in health, are in common with all parts which have no power of swelling, exceedingly sensitive under inflammation.

Violent inflammation in the joint, if continued, will ultimately destroy the articular cartilages, and the bones themselves will then come in contact. In such cases the pain and constitutional disturbance is so great, that either death soon puts an end to the sufferings of the animal, or nature throws out a mass of bone, which causes ankylosis or stiff joint. The pain ceases,

when this latter process is completed, but the animal is useless or nearly so.

The supervening of inflammation in the interior is not however a necessary consequence, even though the joint may remain open for some days. In healthy subjects with judicious treatment joints have been known to remain open upwards of a week without any such occurrence, and have ultimately healed up satisfactorily.

A favorable opinion may indeed always be entertained of any case, unless or until such inflammation sets in. But when this occurs, the chances of a successful result are very doubtful.

Again the process of suppuration or formation of pus always supervenes on any considerable amount of inflammation in the part. When this process has once commenced, there is no use in trying to heal the wound by closing the orifice and thereby excluding the air; because pus once formed must have an exit, and, if debarred from it in one place, will make it in another.

#### 719. *Treatment.*

The treatment divides itself into two heads, namely, that of the constitutional disturbance, and that of the local injury.

The first named will be best treated by perfect rest, deprivation of all corn, laxative diet, abundance of fresh air, and by the administration, as soon as the horse is properly prepared, of half a dose of aloes. Physic in full quantities is apt to produce superpurgation on account of the general irritability of the system.

The treatment of the local injury consists primarily in washing the wound clean. There is no need or advantage in probing it or in attempting to remove every particle of gravel from the interior. Nature by her own processes, and with less irritation to the patient than by the use of any mechanical means, will speedily eject any foreign bodies which may have lodged deeply in the wound.

Poultices and fomentations will be useful in assisting in the above action for the first 24 hours; but they should not be continued longer, because they have a tendency to prevent the closing of the wound.

The next and most essential point in treatment is *rest*, that



is, entire absence of motion in the injured part. In the human subject this is easily secured by putting the patient on his back in bed and affixing splints on the injured leg. But in the horse the first of these remedies is not in any degree, and the second is only partially available.

Slings under very careful management are useful in giving rest to the patient. They require however great care and some skill in their adjustment, and generally need some little alteration at least once or twice a day. On the one hand the ropes are apt to stretch, and on the other hand the skin often becomes galled in parts from undue pressure.

In all cases, whether slings are used or not, the patient should be reversed in his stall, both to prevent the chance of his rubbing or knocking his knee against the manger, and also to enable the wound to be examined in a good light without disturbing him by turning him round. His head should be secured by pillar reins on both sides to prevent his lying down, if slings are not used; and a cradle should be put round his neck to hinder him from biting the wound.

The bed should be made level, so that the patient may stand as easily and naturally as possible. If the patient is irritable and knocks about, it is as well to administer some slight doses of opium.

As regards the actual wound, our object is to exclude the air as speedily as possible from the interior of the joint. This will be best effected by placing over the wound a fold of lint kept constantly wet with cold water day and night, and secured *lightly* both *above* and *below*, but in no respect approaching a bandage. In two or three days' time the cold water dressing may be changed to white lotion, which has a slight astringent effect. If a more astringent action is afterwards desired, a powder made of one ounce of sulphate of copper to a pound of flour may be lightly dusted over the wound with the view of inducing coagulation of the synovia round its edges and assisting in the formation of a scab, which may exclude the air. The clot of synovia, which often forms on the edges of the wound, should not be removed. The wound however must heal, as all wounds must do, from the bottom by the ordinary processes of nature, that is, by outgrowth of the surrounding

parts. As soon as the wound is closed, the recovery is usually rapid.

If the opening into the joint is small and the wound is not much lacerated, and if the case is treated before any inflammation has set in, it is in general safe to attempt to heal it at once by the application of collodion to the part, or a pledget of tow soaked in blood will answer well enough.

In cases of simple puncture the wound may sometimes be closed at once and induced to heal before any irritation or inflammation sets in by applying over it a bandage or packing of tow or by the insertion of a suture. A light blister round the part will also be useful.

If a case of open joint takes an unfavorable turn, if the inflammation extends to the interior of the joint, if pus begins to be discharged from the wound, and signs of great constitutional disturbance are apparent,—treatment will probably be of but little avail. It is useless to attempt to block up under such circumstances the flow of synovia and pus. If we do so, the result will inevitably be increased pain and irritation and the formation of abscesses. The only possible treatment in such case is to endeavour to reduce the inflammation by constant cold applications. A favorable result can however hardly be expected, and the more merciful course is to destroy the patient.

Mr. Williams (of the Edinburgh Veterinary College) strongly recommends *in all cases* the application of a blister, as soon as the wound has been washed and cleaned, or at latest as soon as it has been poulticed for twenty-four hours. The object of this treatment is to produce rapidly such swelling of the neighbouring parts, as may close up the opening and thus exclude the air from the interior of the joint. This treatment is in general very successful, and it has the further advantage of being exceedingly simple.

Cases of open joint, if promptly, judiciously and carefully treated, as a rule, terminate favorably; but if they are neglected or wrongly treated, there is reason to fear that the inflammation and constitutional disturbance may be so great and extensive, as to produce an exostosis in the part, and ankylosis or stiff joint may be the result, or the patient may sink under the pain and irritation.

Some very bad cases occasionally arise from wounds, which though they do not at first penetrate the joint, yet *afterwards* from the effect of sloughing extend into it. Such after development, we may broadly say, always arises from improper treatment. If a proper opening is not maintained for the escape of the pus, it may (though in most cases it will make an exit for itself in some external part) burrow inwards and eventually cause sloughing of the capsular ligament of the joint. The system of tight bandages frequently adopted has a tendency to produce this result, or it may arise from a scab being allowed too early to form over the wound. This latter effect is generally caused by the use of strong astringents. It cannot be too often impressed on the reader, that all lacerated wounds, whether at the knee or elsewhere, can only heal permanently and safely from the bottom. In other cases the tendency on the part of the wound to slough may arise from general debility of the system of the patient, or from the use of unduly depleting remedies, or more often from both causes combined.

The first point to be attended to in such after-development is to give a free exit to the pus. Fomentations will be needed for some time to reduce the violent irritation and inflammation, which is certain to have resulted from this increase of the mischief. As soon as the inflammation is reduced, the further treatment will be the same as recommended above. But the difficulty of cure is very great, because the process of sloughing through the capsular ligament and the surrounding parts must have greatly weakened their reparative powers. A favorable result can hardly be looked for.

#### 720. *After-treatment.*

As soon as possible after convalescence a little quiet led exercise should be given twice a day; because all joints from disuse, even in health, but especially in disease, are liable to become stiff. Some interval however must be permitted to elapse before the horse is again put to work, in order to allow time for the parts to regain their strength.

Repeated mild blisters are often beneficial and in some cases necessary to excite the action of the absorbents to remove any thickening of the parts, which may interfere with the proper

motion of the joint. Towards the end of the healing process, the superabundant granulations, which often form round the wound, may require to be dressed with escharotics such as sulphate of copper, etc.

721. *Another system of Treatment.*

Many Veterinary surgeons recommend the treatment of open joint by a bandage to the wound with the view of excluding the air, and by a further system of bandages to confine the leg in one position, so as to entirely prevent motion.

If the reader prefers to adopt this system, the wound should, as soon as possible after the accident, be fomented for some hours. Then, a pledget of tow covered with chloride of lime or carbolic acid paste should be laid over it. The limb must be bandaged from below the fetlock to half way up the arm. The patient should be turned round in his stall and secured by the pillar reins. This position will give the advantage of light for examining the wound without disturbing the animal.

After the bandage is applied, the limb must be frequently fomented in order to reduce the general inflammation. Unless the patient is uneasy, or unless the bandage has slipped and needs adjustment, it should not be disturbed for three days. At the end of that time it should be removed and the matter adhering round the sides of the wound must be carefully washed off, but on no account must the wound itself be washed. A fresh pledget of tow with dressing as before must then be applied. Before removing the bandage, the warm water and the fresh bandage should be in readiness, so that the wound may be exposed to the air for as short a time as possible. This treatment must be continued, until the synovia ceases to escape, the bandage not being removed oftener than every other day.

The fomentation should be discontinued, as soon as the general swelling begins to subside, which is generally on the third day. After this the bandage must be kept wet with cold water. It is essential to prevent the horse from lying down. The bandage must be very carefully adjusted. It must not have a wrinkle, and must be most evenly applied. The art of applying a bandage properly is, we may remark, very little under-

stood. A similar treatment may be adopted in extensive wounds of the knee, even when the joint is not laid open.

In favorable cases, the granulations needed for repair are quickly produced, and the wound in general soon assumes a healthy appearance. The knee joint should not be maintained in a stiff position longer than is absolutely necessary. As soon as the wound is healed, the patient should be put in a loose box, where he can move about.

*722. Old method of treatment.*

The old Veterinarians were in the habit of plugging up the wound with wheaten or some such paste, or of applying strong astringents such as sulphate of copper to the part. These remedies are however too violent. We cannot heal a wound by art,—we can only assist Nature to do so.

*723. Amount of blemish resulting from Broken knees.*

The amount of blemish resulting from Broken knee will depend on the severity of the injury and on the treatment adopted. If the injury be confined to mere abrasion of the skin, no mark ought to be left. If the skin is cut through, some mark will certainly be apparent, either in displacement of the natural lay of the hair, or in the appearance of white hairs, or in the absence of hair. If the joint be laid open, the blemish will probably be considerable. A light blister over the part offers the best chance of stimulating the growth of the hair; but if the injury has destroyed the roots of the hair, or if any portion of the skin has sloughed away, we need scarcely say that no treatment will reproduce hair.

*724. Wounds or bruises of the knee not producing open joint.*

When a horse falls on and injures his knees, it is always advisable, even though the joint may not be laid open, to throw the animal out of work for a few days and to foment his knees. There must be more or less stiffness in the part, which will not be got rid of for some days. If such reasonable precautions are neglected, the owner may not improbably pay the penalty by the horse falling down again, when he goes to work.

*725. Injuries of Sheaths of tendons and ligaments.*

When the Sheath only of a tendon or ligament is injured, the case is less serious, and the wound is in general easily closed and healed. The treatment however is the same as that recommended for open joint.

*726. Wounds of the Hock Joint.*

Next to the knee, the Hock joint is most often injured. From its great extent, injuries of this joint are even more formidable than those of the knee. The general principles of treatment are the same as those recommended for the knee. As however the hock cannot be bandaged, it clearly cannot be treated on the system of bandages advocated by some Veterinarians for the knee. The patient must of course be prevented from lying down.

A large proportion of cases of open Hock joint arise from punctures, often caused by the pitchfork and sometimes by the calkin of the hind shoe of another horse. These, if taken in time before inflammation has set in, may often, as in similar injuries of the knee, be best treated by the application of collodion or some such pledget or by a suture.

The results of neglect or of improper treatment are the same as in the knee, namely violent inflammation and constitutional disturbance, followed probably by either ankylosis, or by death.

*727. Wounds of the Navicular joint.*

Wounds of the Navicular joint are very rare. They are always punctures, arising from a nail running through the frog. They are best treated by paring away the frog and sole as thin as possible, so as to allow exudation through them of any effused products, which may arise from the supervening inflammation. The actual wound must be covered with a pledget of tow soaked in chloride of lime. The foot should be poulticed, as long as the symptoms indicate the need. We cannot in this instance get even near the seat of injury; but this treatment will place the part in as favorable a condition as possible for nature to carry on her restorative processes. Perfect recovery

is possible; but very doubtful, inasmuch as sinuses are apt to form and to break out behind, and to cause extensive mischief.

*728. Wounds of the Fetlock joint.*

Wounds of the Fetlock joint need the same treatment as those of the knee. As the joint however is comparatively small, and there is not much motion in it, these injuries are more amenable to treatment than those of the knee or hock.

*729. Wounds of the Elbow and Shoulder joint.*

The Elbow and Shoulder joint is sometimes, though but rarely, penetrated. The wound, which has been generally caused by a shaft or some such injury, is usually of a contused and lacerated character. The flesh wound must be treated as recommended in the succeeding Chapter on Flesh Wounds, whilst that of the joint will need the same treatment as open joint at the knee.

*730. Wounds of the Stifle joint.*

These are generally caused by kicks. It is of course impossible to bandage the part. The treatment is the same as that recommended for the knee.

## CHAPTER XLVIII.

### FLESH WOUNDS.

731. *Definition of a Flesh Wound.* 732. *Classes of Flesh Wounds.* 733. *Modes of Healing.* 734. *Healing by Direct Union.* 735. *Healing by Adhesion, commonly called the First Intention.* 736. *Healing by Scabbing.* 737. *Healing by Granulations.* 738. *Mode of formation of Granulations.* 739. *Combination of modes of Union.* 740. *Recapitulation.* 741. *Cleansing of Wounds.* 742. *Stoppage of Hæmorrhage.* 743. *Dressing for Wounds capable of being healed by Direct Union.* 744. *Dressing for Wounds intended to be healed by Adhesion.* 745. *Dressing for Wounds intended to be healed by Granulations.* 746. *Wounds, healing by Granulations, to fill up from the bottom.* 747. *Indolent Wounds.* 748. *Excessive Granulations.* 749. *Sloughing.* 750. *Rest.* 751. *Sutures, Bandages, &c.* 752. *Cicatrix.* 753. *Constitutional effects.* 754. *Treatment of Incised Wounds.* 755. *Treatment of Lacerated Wounds.* 756. *Treatment of Contused Wounds.* 757. *Treatment of Punctured Wounds.* 758. *Poisoned and Gun-shot Wounds.*

#### 731. *Definition of a Flesh Wound.*

A FLESH WOUND is a solution of continuity in the soft parts, suddenly produced by violence.

#### 732. *Classes of Flesh Wounds.*

Flesh Wounds may be divided into six classes, namely 1st, Incised, 2nd, Lacerated, 3rd, Punctured, 4th, Contused, 5th, Poisoned, and 6th, Gun-shot.

#### 733. *Modes of Healing.*

Wounds are healed either 1st, by Direct union, or 2ndly, by



Adhesion, otherwise called the First intention, or 3rd, by Scabbing, or 4th, by Granulations.

734. *Healing by Direct Union.*

Direct Union, or the direct and immediate growing together of the opposite surfaces is the most favorable mode of healing; and therefore it should, if possible, be brought about. It is however only obtainable in incised wounds, and even then only under very favorable circumstances.

It is necessary, that we should be able to check the bleeding, to remove all foreign bodies, to bring the divided parts together in their natural position, and further to retain them in union. There must also be *entire absence of inflammation*. The surface of the wound must be excluded from the air, and cold must be applied to prevent the setting in of inflammation. If these conditions are attainable, direct or immediate union may probably be procured, if in addition the constitution of the animal be good.

735. *Healing by Adhesion, commonly called the First Intention.*

The 2nd mode of union is by Adhesion, commonly called the First Intention. It consists in the effusion of Lymph between the opposed surfaces. In this mode there is *slight* inflammation of the parts, but not of a destructive character. In direct union the absence of *all* inflammation is necessary. In other respects the same conditions are required as for direct union, namely absence of bleeding and of foreign bodies, direct apposition of the sides of the wound, and exclusion of the air. Healing by adhesion is the most common mode of union.

736. *Healing by Scabbing.*

The 3rd mode of union is by Scabbing. In it the wound is excluded from the air by some substance, such as hair, blood, &c., under cover of which the union takes place. This mode of union is sometimes brought about artificially by covering the wound with collodion, &c. The absence of inflammation is necessary.

*737. Healing by Granulations.*

The 4th mode of union is by Granulations. This is otherwise termed union by Second intention. It takes place, whenever any of the conditions necessary for direct union or for adhesion are not fulfilled.

Union by Second intention consists in the effusion of lymph from the over-loaded vessels of the part under the influence of active, but not excessive inflammation. The lymph becomes vascular, and from it Granulations are formed. All lacerated and some incised wounds are healed by this mode. Though simple incised wounds may be closed and healed in favorable cases by direct union or by adhesion, yet loss of structure cannot be repaired or cavities filled up except by material effused from the blood.

*738. Mode of formation of Granulations.*

The Lymph, spoken of in the preceding paragraph, in a short time after its exudation coagulates. Red streaks soon appear in it, which are incipient blood-vessels formed from and continuous with the vessels of the adjacent parts. In this way the lymph is formed into a definite structure and becomes a living constituent part of the body. In it there next appear little eminences, each containing a cell. These eminences are called Granulations. They secrete healthy pus. The upper layers gradually become converted into epithelium, whilst the lower layers are converted into connective tissue. The lymph thus organized always partakes more or less of the structure, into which it is exuded. The deposition of lymph will continue under favorable circumstances, until the chasm is filled up to a level with or above the surrounding parts.

Good lymph, it will be remembered, is only secreted in the moderate or "active" stage of inflammation. It is not secreted in the acute or chronic stages. In most injuries the degree of inflammation is at first excessive. Hence in the treatment of wounds our first object generally is to reduce the inflammation by means of cold applications or fomentations. When this has been done, the probability is that good lymph will be exuded. Nature, not art, conducts the healing process. All, that man can do, is to get the part into a state favorable for the operations

of nature ; and if the patient is healthy and other circumstances connected with the particular case are favorable, she will soon complete the cure.

In some cases however it happens, and especially where the constitution is weak and unhealthy, or where the part injured is of low organization, that the inflammatory process becomes torpid, before sufficient lymph has been exuded. It may then become necessary to stimulate the part to renewed activity by the application of irritants.

On the other hand, if the local inflammation continues for too great a time, the lymph will soften into pus.

#### 739. *Combination of modes of Union.*

In a wound of considerable extent, several of the above modes of union may often be seen in operation in different parts at the same time, as for instance the 1st, 2nd and 4th.

There is a greater disposition in the horse than in man to suppurative action. Hence wounds of any extent seldom heal completely in the horse by direct union or by adhesion. These modes should however be sought for and obtained as far as possible in each case, with the view of reducing the size of the part requiring to be filled up by granulations.

#### 740. *Recapitulation.*

Such are the various modes of healing wounds, and like all nature's processes they are simple enough. In practice however innumerable modifications occur, arising from the nature of the wound, the degree and seat of the injury, the presence or otherwise of foreign bodies in the injured part, the amount of hemorrhage, the health of the patient, and degree of irritability peculiar to his system. In short, no two cases are exactly alike.

Details connected with these varying circumstances will now demand our attention.

#### 741. *Cleansing of Wounds.*

All foreign bodies in a wound should at once be removed, as far as possible, by allowing lukewarm water to fall in a stream over it from the mouth of a vessel. Or a sponge or a piece of fine tow may be pressed on some part above, from whence the

water may gently trickle over the wound; but the abraded surface itself should never be touched. Any large particles of gravel or dirt may be carefully removed by the forceps. It is however a mistake to irritate a wound by over-anxiety to cleanse it thoroughly. Nature will by her own processes remove with less irritation, than man can do, any foreign matters which will not come away by the simple means recommended above.

#### 742. *Stoppage of Hæmorrhage.*

The cleansing of a wound is however of less importance in the first instance than the controlling of the Hæmorrhage. For this purpose in ordinary cases the application of cold styptics or pressure are generally sufficient. If however the hæmorrhage be arterial, a ligature or acu-pressure will probably be necessary. The latter is preferable, as it causes less suppuration.

#### 743. *Dressing for Wounds capable of being healed by Direct Union.*

The best dressing for wounds, which comply with the conditions required for direct union, is carbolic acid paste spread on tinfoil. It effectually excludes the air, and is supposed to destroy those atmospheric germs, which hinder the healing process. (See Disinfectants and Deodorizers, par. 277, Chapter 16.) Scarcely any suppuration takes place in wounds, when this disinfectant is employed under the above favorable circumstances. Hence direct union, or at least union by adhesion, is likely to occur. The bandages, which retain the dressing, should not be removed for some days. The dressing of course must not be applied, until the bleeding has ceased and the wound has been cleansed. It will be necessary to remove the hair round the part, before the dressing is applied.

#### 744. *Dressing for Wounds intended to be healed by Adhesion.*

For wounds capable of being healed by adhesion, lint steeped in blood or in Friar's balsam or collodion may be applied. Where collodion is used, the hair about the part must be removed.

745. *Dressing for Wounds intended to be healed by Granulations.*

For wounds intended to be healed by Granulations, there is no better dressing than lint steeped in cold water. Care must be taken to keep the lint moist, and for this purpose it may be covered with oil-skin or gutta-percha.

746. *Wounds, healing by granulations, to fill up from the bottom.*

All wounds healing by granulations must fill up gradually from the bottom. It must be remembered, that there is a greater tendency to union in the edges of the skin and in parts near the skin than in the deeper tissues. Hence all deep wounds require to be kept open, until we are assured that the healing process is fully completed from the lowest part. This object may generally be attained by inserting a piece of dry lint between the edges of the wound.

The formation of a slight scab over the exterior of a wound is useful in many cases as a protection against the irritating effects of the air and accidental abrasion; but no dense firm unyielding scab should be permitted to form or remain, because it will unduly check the natural exudation of the matter, which in such wounds always forms. The matter, if confined, will collect until at last it bursts out by some large irregular opening, or, if unable to obtain an exit, will burrow in the deep-scated tissues and cause extensive mischief.

747. *Indolent Wounds.*

If a wound, which is healing either by scabbing or by granulations, becomes indolent, and the healing process is slow and imperfect, it may be necessary to rouse the parts to more energetic action. If the wound is merely in the skin, the edges of it may be removed with the knife, and the cut surfaces brought into contact and kept together by sutures. In other cases caustic may be applied to the wound, or the neighbouring parts may be lightly blistered.

Indolence in the healing process is a sign of constitutional debility. Hence in addition to local measures the general health should be carefully attended to.

**748. Excessive Granulations.**

In some indolent wounds and especially in those over the coronet, there is often a disposition to excessive and unhealthy granulations, otherwise called proud flesh. This disposition must be kept in check by the application of some styptic, such as sulphate of copper or zinc, nitrate of silver, or alum, and in some cases, where it can be conveniently applied, by pressure. When granulations form in masses, matter will often be found under them, which is apt to burrow in sinuses, unless an opening is made for it.

**749. Sloughing.**

Sloughing is *death of a part*, produced by disease or injury. The circulation is obstructed and the part undergoes decomposition. Sloughing is apt to take place, whenever a part has been much lacerated or bruised. The slough may be superficial or deep. When the slough has separated, repair takes place by granulations. The extent of a slough depends on the nature of the injury and on its situation. The parts most liable to slough are those, that have only a small supply of blood. Vascular parts are not so liable to take on this action.

**750. Rest.**

In all wounds it is an object of much importance to keep the part in a state of rest. In some parts a certain degree of motion cannot be avoided, but an endeavour should be made to lessen it as far as possible. For instance, if the jaw be injured, it is desirable to place the patient on sloppy diet, which will not require much mastication. In wounds of the leg advantage may be taken of particular kinds of shoes, such as those raised at the heels or at the toes, according to the circumstances of the particular case. In some cases the patient will require to be tied up to prevent his moving about, whilst in other cases a cradle will be needed to prevent his gnawing the wound with his teeth.

**751. Sutures, Bandages, &c.**

Sutures are useful in bringing together the edges of the skin in parts, where there is but little flesh, such as on the fore-

head, the nose, and eyelids; but they do not answer in fleshy parts, because the weight of the flesh and the swelling arising from the attendant inflammation generally bursts them. In such cases the needful apposition of the parts is best promoted and maintained by bandages. Again sutures are not advisable, where the edges of the wound are much torn, or where there are foreign bodies lodged in it, because the inflammation and suppuration, which ensues in such cases, is aggravated by the confinement of the matter, and in the end the sutures generally break away.

Sutures are best applied by means of a curved needle. Interrupted sutures answer better than continuous, because the process of healing by direct union or by adhesion is seldom complete in the horse for reasons already mentioned, and hence the matter, which forms, needs frequent means of escape. The twisted suture made by two needles and a skein of tow or silk twisted over them answers very well in a small incised wound, such as that caused by bleeding in the neck.

In extensive wounds a flexible silver wire suture is often used in preference to silk, because it does not absorb the effused matters, and hence also is less likely to slough out. In extensive wounds however, especially in fleshy parts, bandages answer better than sutures.

A bandage should be adjusted very evenly, and not so tight as to obstruct the circulation or to cause pain. When circumstances admit of it, the bandage should be applied above and below, but not over the wound. This arrangement will enable the dressing to be easily changed without the necessity of removing the bandage each time.

#### 752. *Cicatrix.*

True skin, when once destroyed, is never reproduced. Its place is supplied by a cicatrix, which is formed of fibro-cellular tissue covered by epithelium. A cicatrix differs from true skin mainly in not containing sebaceous follicles or hair.

#### 753. *Constitutional Effects.*

The Constitutional effects of such wounds, as it is worth our while to treat in the horse, are in general not very serious.

Traumatic fever sometimes ensues, but usually subsides in a few days. Temporary debility may follow any excessive loss of blood from an incised wound, but nature soon repairs the loss.

#### 754. *Treatment of Incised Wounds.*

In favorable cases Incised wounds may be healed by direct union. If any of the conditions necessary to that mode of union are wanting, it may probably be possible to obtain union by adhesion. In some cases it may be necessary to have recourse to union by scabbing or by granulations. As incised wounds are generally simple in their character, the details, which have already been given, will probably be sufficient as a guide to their treatment.

#### 755. *Treatment of Lacerated Wounds.*

In Lacerated Wounds some of the conditions necessary for direct union are wanting. Some degree of inflammation is always present, and again the parts cannot be brought into perfect apposition. Healing by direct union is therefore out of the question. Under favorable circumstances we may perhaps obtain the conditions necessary for healing a portion of the wound by adhesion. Usually however these wounds require to be healed by the more tedious process of granulation.

Lacerated wounds seldom bleed much, even though some of the arteries may be divided, because the vessels are *torn*, and in consequence contract and retract within their sheaths; and again the torn filaments favour the formation of an external clot by entangling small particles of the fibrin of the blood.

The parts must be brought as nearly as possible into apposition. From the nature of the wound it is not probable, that the edges can be made to meet. It is seldom advisable to cut off any portion of the skin, even though it may be detached. Isolated pieces of skin, which may be left in parts, should be permitted to remain. They may become points of connection, and so reduce the size of the cicatrix. True skin, it must be remembered, is never reproduced.

Fomentations and poultices will be needed to reduce the violent inflammation, which usually sets in. As soon as this is effected, lint steeped in cold water and covered with gutta percha



will be the best application. If the wound subsequently becomes unhealthy or indolent, or if excessive granulations appear, the measures recommended above for such cases must be resorted to. Sutures are seldom of much use or even available in these cases.

In those cases, where from pain and irritation traumatic fever sets in, sedatives and a mild dose of physic will probably be needed. As a preventive, it is always advisable to lower the diet of the patient for a few days after the occurrence of the injury. Afterwards, a liberal diet is essential, or the powers of nature will not be able to carry on the process of repair. The chief danger to be apprehended in Lacerated wounds is the occurrence of tetanus or lockjaw.

#### 756. *Treatment of Contused Wounds.*

By Contused Wounds are meant injuries inflicted by bruising the skin and subcutaneous tissues without any absolute breach of the skin. Such wounds generally contain serum or a mixture of blood and serum under the skin. In the progress of any serious contused wound there are two distinct periods, namely the separation of the slough produced by the contusion, and that of the repair of the chasm by granulations. If the parts around are much bruised, superficial slough may ensue to a considerable extent. Before healthy granulations can form, the wound must discharge itself of all dead matter. Minor contused wounds do not generally run to sloughing.

The great principle in the treatment of contused wounds is to render them of a simple character by giving to the confined matter and extravasated blood a free exit by making an incision at the lowest part. All contused wounds however do not require to be opened, because the effect of the fomentations and stimulating liniments, which may be applied, are often sufficient to rouse the blood-vessels and absorbents to remove the effused fluids. In all contused wounds, whether great or small, there is always, it must be remembered, some destruction, though it may be very slight, of the subcutaneous tissues or muscles. The products resulting from such causes must be removed. If the powers of nature are not sufficient, their more speedy removal must be assisted by art.

As in lacerated wounds, the violent inflammation at first existing in the contused and neighbouring parts must be reduced by general and topical measures before the healing process will commence.

During the healing process serum is very apt to collect in cavities in the wound. Though punctured, the sacs are apt to fill and refill, and sometimes there is a good deal of trouble in getting rid of them. They are best treated by being freely laid open, and injected with a diluted solution of zinc or copper, or a seton may be passed through them.

#### *757. Treatment of Punctured Wounds.*

Punctured Wounds, if the puncture does not extend into a joint or through the sheath of a tendon, are best treated by being laid open and converted into ordinary incised wounds.

Unless this course is taken, much pain will ensue, because the deeper tissues, which have been injured and which will become inflamed, have otherwise no room to swell. Again unless a free opening is made, the matter, which is sure to arise from the inflammatory action, will burrow and form abscesses and sinuses. The opening must be kept clean by frequent washing and dressing; and in some cases it may be advisable to insert a pledget of tow smeared with ointment in order to ensure the maintenance of the opening.

If there is good reason to think, that the puncture has penetrated a joint or the sheath of a tendon, the case must be treated as one of open joint,—for the treatment of which the reader is referred to the preceding Chapter.

#### *758. Poisoned and Gun-Shot Wounds.*

Poisoned and Gun-shot Wounds are of very rare occurrence in the horse. The Author has therefore decided to omit all notice of them, though the subjects in themselves are interesting.

## CHAPTER XLIX.

### WARBLES OR SLIGHT TUMORS, AND SITFASTS.

759. *Warbles or slight tumors.* 760. *Sitfasts.*

#### 759. *Warbles or slight tumors.*

WARBLES are recent soft swellings or tumors arising from inflammation of the skin, generally caused by friction or undue pressure of the saddle, girth or collar on the part affected, or sometimes by bad saddling or bad riding, even though the saddle fit perfectly. The swelling itself is due to a slight effusion of serum or lymph or of both, produced by the inflammation.

The first essential in treatment is to remove the cause of the irritation. In addition the horse should, if possible, be spared from work for a day or two. The stuffing and fitting of the saddle or other article of equipment should be looked to and, if necessary, altered. In some cases a chamber must be made over the part affected.

The warble itself will be best treated by a solution of salt and water. It is not advisable to foment the part, because hot water has a tendency to make it tender and unduly sensitive of future injury. If the part really requires fomentation and is likely to suppurate, the injury is beyond what is usually called a Warble, and must be treated according to its nature and degree, as a contused wound.

Troublesome fluctuating Warbles sometimes require to be laid open through the centre from end to end. The interior must then be touched with caustic, and cold water dressings may afterwards be applied to the part.

760. *Sitfasts.*

When a swelling, such as described in the preceding paragraph, either by neglect or by repeated recurrence of the cause has become hard and insensible, and the skin is permanently injured,—it is no longer termed a warble, but is known as a Sitfast. The skin becomes thickened and half dead, and is often adherent to the bottom of the sore and kept alive by blood at its root. The Sitfast will frequently be found to be partially separated all round from the living skin.

The best treatment is to cut it out. Lunar caustic should then be applied with a view of producing a fresh active healthy sore, which may with care be induced to heal up properly.

True elastic skin of the original quality is never reproduced, when once destroyed, either in the case of Sitfasts or of any other injuries. But a substitute for it will be produced, which will answer sufficiently well in most cases; and the skin all round will contract in such a way, as to leave but little mark.

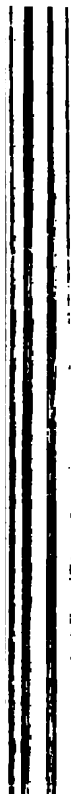

## PART VII.

---

### CHAPTER L.

#### CRACKED HEELS AND GREASE.

*761. Nature of Cracked Heels and Grease. 762. Causes of Cracked Heels and Grease. 763 Signs of Grease. 764. Treatment of Grease. 765. Signs of Cracked Heels. 766. Treatment of Cracked Heels. 767. Conclusion.*

#### *761. Nature of Cracked Heels and Grease.*

CRACKED Heels are chaps of the skin in and about the hollow of the heel. When neglected, the chaps may run into Grease.

Grease is a disease resulting from inflammation of the sebaceous glands of the skin in or about the heels. These glands in a state of health secrete an oily material for the lubrication of the skin, for shielding it from wet, and generally for preventing its becoming chapped or otherwise irritated. In disease the secretion becomes inordinate in quantity and vitiated in quality, and accompanied with a loathsome smell.

The sores resulting from the attack always present a very unhealthy appearance, and give rise to an offensive smelling discharge. If neglected, they will assume an ulcerative character with deep raw and excessively tender cracks ; or the disease may go on still further, until granulations called "grapes" are formed, which sometimes increase to an enormous size, and are accompanied with much general swelling of the leg. Neglected grease frequently produces great and permanent thickening of

the skin, and afterwards a predisposition to recurrence of the attack.

Occasionally the skin at the coronary frog band becomes by reason of attacks of grease so impaired in its functions, that it ceases to secrete horn of a good quality; but more frequently, on account of the increased vascularity produced in the part by the inflammatory action, it throws out an excessive quantity of abnormally tough horn.

Sores, the result of neglected Grease, have been known to end in farcy in horses in a weak state of health. Canker also sometimes supervenes.

#### *762. Causes of Cracked Heels and Grease.*

Some horses are no doubt more predisposed than others to these diseases; but nevertheless the immediate causes, though various, may be summed up under the general heads of neglect and bad management.

Any very sudden change from heat to cold, or from cold to heat, is very likely to derange the secretions of the skin. Hence washing the legs, especially with hot water and allowing them to dry by evaporation, or neglecting to dry them after strong exercise readily induce either cracked heels or grease. When flannel bandages are employed as a means of drying the legs, care should be taken that they also cover the heels.

The common practice of clipping the hair off the back part of the fetlock and heels is another frequent cause, especially in underbred animals. Though long hair about the heels is objectionable on account of the extra trouble it gives to servants, yet some moderate amount of hair is needed as a protection to the skin against chill, cold, wet, dirt and sand, and also against excessive evaporation, especially in those breeds to which such long hair is natural.

Low-bred horses are more liable than others to these affections,—partly because they are seldom well groomed, and partly because their circulation is not so strong as that of high bred animals, and therefore the action of the vessels of the skin is more likely to be injuriously affected by external causes.

Light “washy” coloured animals are always weak in their circulation, and therefore very liable to either cracked heels or

grease. Both for this cause and because it is more frequently washed, a white heel is oftener attacked than a dark one.

“Gummy” legged horses, i. e., those whose legs are disposed to fill, are predisposed to grease. Horses in low condition, if suddenly put to work, often suffer. In all horses, cracked heels and grease are, as we might expect, more common in winter than in summer.

The hind heels are more often affected than those of the fore-leg, probably because they stand in the most moist and dirtiest part of the stable. Urine and ammonia produce very irritating effects on the skin, and hence horses standing in dirty ill-paved stables are prone to these diseases.

Cracked heels or grease may also arise from a cut or a bruise of the skin of the heel; but, as a general rule, such a result is due to neglect of the wound rather than to the original injury.

Though these diseases are usually associated with neglect and debility, yet we occasionally find them arising from a plethoric condition combined with want of proper exercise. Horses for instance in high condition, such as hunters thrown out of work by a frost, are sometimes affected.

Race horses, though well groomed and exercised, occasionally suffer from Cracked Heels. The process of sweating induces the affection. The sweat runs down into the hollow of the heel, and this part is often not covered, as it ought to be, with the bandages after work; and then the sudden evaporation of the perspiration, strongly impregnated as it is with the salts of the blood, leads to disease.

### 763. *Signs of Grease.*

The premonitory symptom is an intolerable itching of the heels, indicated by frequent stamping and rubbing of one leg against the other, followed generally by swelling of one or both legs. If this state is not relieved, after a time a discharge like drops of oil will be found clinging to the hairs at the hollow of the heel, and the hairs will stand erect, so that the skin will become visible. The heels feel hot and greasy. The horse moves stiffly, and it gives him great pain to lift his leg or to have it lifted. The swelling increases and the animal becomes more and more painfully lame, and for fear of flexing his heels



straddles in his walk in a most awkward manner. The heels become excessively sensitive. If not checked by proper means, the disease may run on to the ulcerative stage, and finally excrescences like grapes may form. In this latter stage there is great tumidity of the leg and thickening of the skin. The leg often becomes twice or thrice its natural size, and the hair falls off.

#### 764. *Treatment of Grease.*

In the first place the cause, whatever it may be, must be removed. When this has been done, Grease, in its early stage at least, is not difficult to cure.

The parts affected, in simple cases, will be best treated by the application of a warm poultice for two or three days. The poultice should be changed twice a day. The discharge should be cleared away with a sponge and tepid water on each occasion, before the poultice is renewed. The hair must be trimmed off.

The diet must be laxative; and if the patient is not weak, a dose of purgative medicine will be advisable. As soon as the physic has produced its effects, it will probably be safe to commence the use of astringents. Pledgets of tow saturated with astringent lotion and secured by flannel bandages will answer best. Equal parts of sulphate of zinc and sugar of lead dissolved in water make a very good lotion. Ointments do not answer, because the dust and dirt, which they collect, are apt to irritate the sores. Besides which the pressure given by the bandages is an essential item in the treatment.

The stable must be kept very clean, and great freedom of ventilation is needed, both because the emanations from the sores rapidly taint the air, and because sores never heal well in a vitiated atmosphere.

If, during the above treatment, the legs are much disposed to swell, a diuretic ball may be given every other day. As soon as the greasy discharge is arrested, and the skin becomes dry, an astringent ointment may be substituted for the lotion; and some glycerine may be mixed with it, which will diminish the disposition of the skin to crack. In some cases it may be desirable to re-apply a poultice for a day or two. If the skin

of the heel is much cracked, a high-heeled shoe will be beneficial in preventing undue motion in the part affected.

If the disease has been suffered to run on to the ulcerative stage, the sores will require to be dressed with caustic applications, until a healthy action is established. If, however, grapes have formed, the excrescences will need to be cut off, and the parts must then be cauterised.

When the sores begin to heal, they are very apt to itch, and the horse may probably, unless prevented by a cradle, or by tying up his head, gnaw them. Exercise, though in some respects it might be beneficial, yet, whilst the sores are open, generally seems to aggravate the disease.

In cases of chronic greasy discharge of a virulent nature, a lotion of a stronger character than that recommended above will be required, such as an ounce of sulphate of copper dissolved in a pint of water.

Grease is neither infectious nor contagious. It often appears among many horses in a stable or at about the same time, because similar causes produce similar effects.

#### 765. *Signs of Cracked Heels.*

The Heel becomes hot, tender, and swollen, and the skin cracks in various places. The horse, when first brought out of the stable, is quite lame, but after a little exercise the lameness goes off. In bad cases the heel and the part of the leg immediately above may become so swollen and tender, that the act of bending occasions great pain; and a very little blood may perhaps ooze out of the cracks.

#### 766. *Treatment of Cracked Heels.*

Cracked heels are best treated by being washed morning and evening with warm water and then carefully enveloped in flannel bandages. If the case is taken in its incipient stage, the cracks will probably be healed in two or three days' time. Soap, though commonly used along with the warm water, is injurious, because the alkali contained in it spoils the material thrown out for the reparative process.

If the case has been neglected, or if the cracks do not readily heal under the above treatment, a weak solution of nitrate of

silver may be applied. If the edges look indolent, it will be advisable to stimulate the parts with turpentine liniment and to touch them occasionally with sulphate of copper or nitrate of silver. In cases, where the heels are much inflamed, an ointment made of acetate of lead and lard or of oxide of zinc may be used with advantage, if the horse can be kept out of dust and dirt; but not otherwise, for reasons already given under the head of grease.

Poultices for a day or two, in order to lessen the inflammatory action, may be needed in severe cases. But they should not be continued longer, because after a time they will produce deepening of the cracks and even ulceration. The vascular and absorbent system needs tone rather than depression. Hence warmth and pressure, such as that given by flannel bandages and stimulating lotions, as a general rule, answer best.

#### *767. Conclusion.*

Horses, which have ever been affected with either of these diseases, are more liable to them again than other animals. Hence in the future management more than ordinary care will be required.

## CHAPTER LI.

### MANGE.

*768. Nature of Mange. 769. Mange, a sure sign of neglect or mismanagement. 770. Mange, not contagious among healthy well cared for horses. 771. Signs of Mange. 772. Treatment. 773. Clothing need not be destroyed. 774. Itchiness of the skin.*

#### *768. Nature of Mange.*

THE disease, known as Mange, results directly from the attack of a parasitical insect, the *Acarus scabiei*. The insects are so small, that they cannot be seen by the naked eye, but they may be discovered by the aid of the microscope or even of the pocket lens. The attacks of these animalculi cause irritation and itching of the skin ; and, as a result, the hair falls off in patches.

It is important to bear in mind, first, that Mange is not primarily a skin disease, but the result of insects being allowed to lodge in the skin ; and secondly, that the skin, either from want of grooming or from poverty of the blood or system, or from the effect of unsuitable food, or from some or all of these causes, is generally, and perhaps we might safely say, must be in an unhealthy state, before it is in a condition suitable for these parasites to live in and breed.

Young horses taken up from grass, especially if poor, are sometimes found to be affected with the mange insect, but more commonly with lice.

#### *769. Mange, a sure sign of neglect or mismanagement.*

Mange never occurs in healthy, well groomed, well fed horses. It is a sure sign of neglect and dirt, or of injudicious feeding, or of bad management of some sort. The owner will do well

to change his servants, whenever this disease appears in his stable.

*770. Mange, not contagious among healthy well groomed horses.*

Mange is not contagious among healthy and well groomed horses. It is very possible, that some of the insects may find their way from a diseased to a neighbouring healthy horse. But they will not remain, they will not lodge permanently, still less will they breed in a skin, to which the brush is well applied and in which they are in consequence disturbed two or three times a day.

Horses, however, in a debilitated or neglected state are very susceptible of this disease, and among such it is very readily transmitted from one to another. Hence when circumstances, which are more or less common to all the animals in a stable or camp, engender this disease in one horse, it is necessary that he should at once be separated from the others. The brushes and clothing must also be kept separate.

*771. Signs of Mange.*

Mange usually commences at the roots of the hair of the mane and tail. As stated above, it is caused by the presence of insects. Multitudes of minute pustules appear, whose summits gradually expand into vesicles, which burst and coalesce with one another; and by their united discharges form patches of encrustation upon the skin. At these patches the hair loosens at its roots, and either falls out or is rubbed off from time to time, and at length the place is left bare. The follicles of the hair desquamate in the form of bran-like scales or meal dust. Upon these patches small red spots may frequently be seen, owing to the crust being rubbed off the pustules, and consequent exposure of the inflamed cutis.

The skin loses its elasticity, and becomes corrugated with harsh arid folds, especially about the neck and sides. Sometimes blood oozes from the bare places. The disease is accompanied with intolerable itching.

*772. Treatment.*

The treatment of Mange, so far as killing the insects, is very

simple. The parts affected must be dressed with a solution of carbolic acid in the proportion of half an ounce of the acid to a pint of water. One dressing is generally sufficient. After forty-eight hours it may be washed off. Or, the skin having been thoroughly washed with soft soap and warm water with soda dissolved in it, a liniment consisting of equal parts of oil of tar, oil of turpentine, and common oil, may be applied by means of a brush every second day for a week, and then washed off with soft soap and water.

In slight and recent cases the skin will soon recover its tone, when the insects are got rid of, and in most cases the hair will grow again. But when the disease is of long standing, or has been engendered, as is usually the case, by neglect, bad grooming, bad feeding, or poverty, or at least is complicated with low condition arising from these causes,—the skin is not easily restored to a healthy condition, even though the insects have been got rid of.

Besides the above local remedies, it will be necessary to act on the constitution by invigorating it in every way by the best food and tonics. A change of diet is always very desirable. Green meat, which by reason of its laxative qualities lessens the irritability of the skin, should always be given, if procurable. Pale malt, except when the animal has been previously kept on barley, or boiled linseed answer well. In the Crimea, where it was impossible to obtain green forage, oil-cake was employed with advantage.

Horses are often a long time before they recover their condition after an attack of mange; but this is quite as much due to the fact, that the animals had been neglected and were probably in a debilitated state, before they were attacked, as to the effect of the disease.

*773. Clothing need not be destroyed.*

There is no need to destroy the clothing of horses affected with Mange. It is sufficient to bake or boil it thoroughly.

*774. Itchiness of the Skin.*

Horses, especially in hot countries, are frequently subject to itchiness of the skin. The symptoms very closely resemble

those of Mange. The head, neck, and shoulders are mostly affected. From the intense itching the animal will often rub off large patches of hair.

The local treatment consists in shaving off the hair, and dressing the skin with equal parts of mercurial ointment and soft soap made into a lather with hot water and applied by means of an old brush. The new hair will grow rapidly after this application.

Change of diet and laxative food will also be needed for a time. Boiled linseed is very beneficial. Horses, which are kept on barley, are very liable to this affection.

In some horses the skin is so exceedingly irritable (without any positive disease) that the animal cannot bear the friction of the ordinary saddle lined with flannel on his back. A linen cloth carefully and smoothly laid under the saddle will often in such cases give relief.

Other horses are affected with a skin disease, resembling mange, but not produced by the attacks of parasitical insects, about the head and face or under the brow band. The mercurial ointment recommended above will generally effect a cure.

## CHAPTER LII.

### RINGWORM.

775. *Nature of Ringworm.* 776. *Causes.* 777. *Treatment.*

#### 775. *Nature of Ringworm.*

RINGWORM is not connected, as the name might lead us to suppose, with the presence of an insect. It is due to a parasitic growth or fungus made up of organic cells, which affects more especially the hair follicles on the surface of the skin. The disease may commence in any part. The premonitory symptom is usually an unthrifty look about the coat. A white scaly scurf accompanied with staring of the hairs in the part affected is the first positive indication, followed by a thickened scurf with raised eminences. This spreads rapidly in blotches over the neighbouring parts, generally assuming the form of rings, and the hair falls off. The appearance is so peculiar, that the disease cannot be mistaken by any one, who has ever seen a case.

#### 776. *Causes.*

Ringworm usually results from an unhealthy condition of the skin,—in most cases produced by neglect of grooming, or by bad food, or by any sudden change of diet, even from bad to good. Occasionally however it appears in stables, where both the grooming and the food are unquestionably good.

Damaged oats or hay are very ready causes of this disease. In every case therefore, the food should be very carefully examined. The oats, in addition to being inspected externally, should be stripped of their husks with the view of ascertaining, whether they have become mildewed *under the surface*; and



their state should be further tested by smelling and chewing the grains. The hay should also be looked to, especially with the view of ascertaining whether it is mildewed.

Young horses on first coming into stables are sometimes affected, probably from change of diet. Horses recovering from fever occasionally suffer from this disease. In this latter case, it seems to arise from an impoverished state of the blood.

Ringworm, it is said, can be produced in healthy horses by inserting under the skin a scale of the cuticle from one of the blotches on a diseased horse. In ordinary cases the disease is not very contagious, though generally supposed to be so. It frequently however runs through stables, much in the same way as influenza and other diseases, because similar causes produce similar effects.

#### *777. Treatment.*

If any positive cause, such as bad forage or neglect of grooming can be ascertained to have existed, measures must of course be taken to rectify it. Without such amendment local treatment will not be of much avail. If, as is often the case, debility is also a symptom, care must be taken to improve the tone of the system by good feeding and good grooming.

As regards local treatment, the hair should be clipped off round the blotches, and the parts must be well washed with soap and water, after which a strong solution of sulphate of iron or copper should be applied two or three days in succession.

Other practitioners prefer to dress the parts with a solution of lunar caustic, and two or three days after its application rub in iodine ointment daily, until a cure is effected. Various other dressings, such as mercurial ointment, a light solution of bichloride of mercury, biniodide of mercury, or a mixture consisting of half an ounce each of sulphur, iodide of potassium, and iodine made into a liniment with eight ounces of lard are also much recommended.

A bran mash with a pound of boiled linseed daily in addition to the usual food will exert beneficial influence on the skin; and an alterative consisting of two drachms of nitre and half a drachm of sulphur may also be given for two or three days. The disease readily yields to treatment.

## CHAPTER LIII.

### WARTS.

778. *Situation and size of Warts.* 779. *Causes.*  
780. *Treatment.*

#### 778. *Situation and size of Warts.*

A WART is an extra secretion of cuticle from the papillæ of the dermis. Warts are of rather common occurrence in the horse. They appear on the thin and more delicate portions of the skin, as for instance on the sheath, the inner surfaces of the hind limbs, the abdomen, the eyelids, and the sides of the nose. They seldom appear on the back, hind quarters, sides, or outer surfaces of the limbs. They are sometimes found on the neck, where the skin has been injured by the collar.

They vary in size from that of a pea to that of a large potato. The wart commences as a small round substance, and gradually increases. As it increases, it becomes divided into clefts and fissures, from which the blood occasionally exudes.

#### 779. *Causes.*

The precise causes of these excrescences are not known; but they probably arise from some peculiar derangement of the nutritive vessels, which secrete the skin. Others think, that they originate in undue vascularity of the true skin, by means of which an abnormal growth is generated. It is certain, that after removal they are apt to recur.

#### 780. *Treatment.*

Warts should always be removed, whilst yet small. The best practice is to scrape the surface, and then dress it with

chloride of zinc. Large warts may however require to be removed by the knife. Some care is needed in the operation. The divided blood vessels should, if necessary, be stanchd by the application of the hot iron.

In some cases, where there is a small base, the wart may be deprived of its nutriment by means of a silk ligature tied tightly round it, and in due time it will perish and drop off. In other cases small warts, after an incision has been made in the skin over them, may be squeezed out by the fingers.

Many practitioners recommend the application of arsenic and lard in the proportion of one drachm of arsenic to one ounce of lard. But this dressing, though very successful in many cases, occasionally produces injurious and even dangerous results, because the arsenic may produce sloughing, which may extend to the surrounding structures.

## CHAPTER LIV.

### BOTS AND WORMS.

781. *Bots.* 782. *Intestinal Worms.* 783. *Treatment.* 784.  
*Worm in the Eye.*

#### 781. *Bots.*

Bots are the larvæ or grubs of the *Cæstrus* or Gad-fly. The eggs are deposited on the legs, arms, knees, or body of the horse during the autumn, and are licked off by the animal and hatched in the stomach—to the cuticular coat of which they cling by two strong hooks or tenacula. Their heads, which are situated between these hooks, are buried in the lining of the stomach. They often adhere so tenaciously, that their bodies may be broken, before they will quit their hold. They are sometimes found in the villous coat, and they but rarely extend into the duodenum. The mucus of the stomach seems to be their food.

About June or July the bots are often voided in the dung, and they then assume the chrysalis or grub form, and remain so for a few weeks, when the case opens, and the fly takes wing. Bots, when being voided, often adhere by their tenacula to the fundament. There are several species, but it is not necessary here to describe them.

Their presence does not seem usually to act injuriously on the health of the horse, though occasionally the stomach is eroded by them. When they are seen in the dung, they are usually undergoing the natural process of being voided before their transformation; and if we have patience, nature will quietly expel them without our aid. At this period, a dose of physic may perhaps hasten the loosening of their hold; but

we cannot make them quit their tenement, much before nature disposes them to do so, inasmuch as their bodies are hard and insensible to the action of any medicine, and their heads are enveloped in the lining of the stomach.

#### 782. *Intestinal Worms.*

The cause of the production of these parasites in the body is enveloped in mystery. Poverty of the system, pasturing in marshy or wet ground, or the use of stagnant waters are undoubtedly predisposing agents. Young animals are more subject to them than aged, and weakly than stronger subjects. They are however often found in horses, to which none of these conditions apply.

Worms derive their nutriment by suction from the intestinal secretions. They die, if the animal dies; or if voided, they perish immediately.

Three kinds of worms are commonly found in the horse, namely, first, the *Ascaris lumbricoïdes* or long round worm, which we frequently discover in the dung. They inhabit the small intestines, and are sometimes twelve inches long. Secondly, the *Ascaris vermicularis*, a small needle-like lively worm found in great numbers in the large intestines and rectum. This worm is usually white in colour and about half an inch long. Thirdly, the *Strongylus*, a slender worm measuring from two to four inches in length, and consisting of a rounded body for half its length with a contracted thread-like head. These are found in the large intestines.

In some cases the presence of Worms may be detected by their being excreted along with the dung, whilst in other cases their presence can only be suspected by a peculiar hard dry unthrifty appearance of the coat, or at other times by frequent whisking of the tail and by some dry white matter adhering round the anus. Worms may also exist for a length of time without presenting any outward appearance, which might lead to their detection.

In some cases they injuriously affect the health of the horse, whilst in others they seem to do no harm. We are as little unable to explain this difference in effect, as to explain the cause of their existence.

As a general rule, when a horse has worms, his system is out of order,—possibly not on account of the worms, but perhaps the worms find a suitable tenement in his intestines, *because* they are out of order,—just as the mange insect will lodge in an unhealthy in preference to a healthy skin.

#### 783. *Treatment.*

A dose of two ounces of turpentine given in a pint of linseed oil will effect a temporary clearance. Or a drachm of tar-tarised antimony may be given for six consecutive mornings before the horse is fed, followed on the seventh day by a dose of physic. A drachm of calomel for two or three consecutive nights, followed by a dose of physic will also answer. The small worms, which inhabit the rectum, may sometimes be cleared away by injections of a weak solution of aloes.

Professor Varnell recommends, as the most effectual treatment, the administration daily for ten days or a fortnight of doses of two drachms of sulphate of iron, followed by a dose of physic. Worms are not red-blooded animals. Iron in the system has a tendency to increase the red constituents of the blood. Any excess of these constituents is supposed to act as a poison on the worms. A vast quantity may sometimes be excreted.

A change of diet is always desirable. Salt in the manger is beneficial. Mineral and vegetable tonics are useful in improving the condition. Worms however, notwithstanding the temporary clearance effected by medicine, are apt to reappear after a time.

#### 784. *Worm in the Eye.*

In India a worm is found floating in the aqueous humor. The treatment consists in puncturing the cornea at its upper inner margin. The humor will then escape, and will carry with it the worm. The humor soon reforms, and the wound readily heals, and in general no after-injurious result ensues. The inner margin is selected for the operation because the cornea at that part is least dense; and the upper instead of the lower margin, because the aqueous humor, which gradually reforms, will be less likely to again escape (whilst the wound is healing) than if the incision had been made at the lower part.

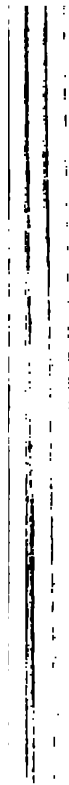

## PART VIII.

---

### CHAPTER LV.

#### DISEASES OF THE KIDNEYS AND BLADDER.

785. *Use and action of the Kidneys.* 786. *Inflammation of the Kidneys, or Nephritis,* 787. *Symptoms.* 788. *Treatment.* 789. *Irritation of the Bladder and its causes.* 790. *Symptoms.* 791. *Treatment.* 792. *Inflammation of the Bladder, or Cystitis.* 793. *Symptoms.* 794. *Treatment.* 795. *Inflammation of the Neck of the Bladder.* 796. *Retention of the Urine.* 797. *Symptoms.* 798. *Treatment.* 799. *After-treatment.* 800. *Bloody Urine.* 801. *Diuresis or Excessive Staling.* 802. *Symptoms.* 803. *Causes.* 804. *Treatment.*

#### 785. *Use and action of the Kidneys.*

By the action of the kidneys, the superfluous fluid, which contains in solution various saline and nitrogenous substances, is removed from the system.

The quantity of urine secreted by the kidneys is very variable, even in health; being affected by the quantity of fluid imbibed, by the succulence or otherwise of the food, and by the activity of the skin and the amount of perspiration. In some diseases, as for instance in fevers, the secretion is very scanty in quantity, acrid in quality, and high-coloured; whilst in some other maladies, as in diuresis, it is excessive, and very clear and almost colourless.

The kidneys may be excited to increased action by various



saline, etherous, and resinous substances. Such agents are termed Diuretics. Cantharides also has a similar effect.

*786. Inflammation of the Kidneys or Nephritis.*

Inflammation of the substance of the Kidneys, otherwise called Nephritis, is fortunately rather rare. Its causes will generally be found in prolonged or severe work ; or in exposure to wet and cold, producing derangement of the secretions of the skin ; or in over-violent or too frequent doses of diuretic medicine ; or in mow-burnt hay, kiln-dried oats, or other irritating food. It may also be brought on by sprain of the psœ muscles, or in other cases by the presence of calcareous matters in the kidneys.

Occasionally Nephritis occurs as a sequel of bronchitis, pneumonia, influenza, or laminitis—probably owing to the secretions of the body, which had been arrested during the acute attack, being afterwards discharged in over-large quantities through the kidneys. It is also found as a sequel of rheumatic affections. Sometimes it is induced by the absorption of the active principle of cantharides from a surface, to which that substance has been applied. Inflammation of the bladder may also extend along the ureters to the kidneys.

*787. Symptoms.*

The horse is feverish, restless and uneasy, and perspires freely. He often lies down cautiously and rises up again, as if suffering from colic ; but the abdomen, instead of being hard and distended as in that disease, is tucked up. He moves with caution and experiences temporary relief from lying down, but is not relieved by hand rubbing. Owing to the pressure of the psœ muscles on the inflamed kidneys, he is unwilling to move,—he stands with his legs wide apart, crouches and straddles in his gait, and groans if turned sharply round. Tenderness and wincing are evinced on the application of pressure to the loins. At frequent intervals he stretches himself cautiously, as if about to stale, but passes no urine, or only a small quantity, highly coloured and often tinged with blood. In very acute attacks, the horse will sit on his haunches, groan, and look round to

his flanks. The bowels are usually constipated, and the pulse is accelerated and soon becomes very quick and weak.

Inflammation of the kidneys is distinguished from a similar affection of the bladder by the secretion being very small and emitted with much groaning and effort, whilst in the latter disease the urine is secreted freely and ejected almost as soon as secreted. In both diseases the bladder is empty.

It may also be distinguished by examination of the bladder by the hand through the anus. If the disease is confined to the kidneys, the bladder, when it can be felt, (but it is not easy to find it, inasmuch as it is empty) will not feel warmer or more tender than usual; but if the bladder is the seat of inflammation, it will be very hot and tender. The kidneys themselves may be felt; and if inflamed, they are hot and painful.

When the inflammation is caused by the presence of calcareous substances in the kidneys, a very marked symptom is afforded by the penis hanging pendulous and a constant dripping of urine often tinged with blood. If the patient be a stallion, the testicles are retracted. The thigh on the side of the inflamed kidney, if only one be affected, is generally benumbed. If the disease is not relieved, the strength fails rapidly, and from retention of the constituents of urine in the system the skin often acquires a urinous smell. The retention of these matters in the blood exerts a poisonous influence on the system, and often produces coma and paralysis.

#### 788. *Treatment.*

The depressing and destructive influence of the arrested urinary secretions must be diminished, as much as possible, by exciting the activity of the skin and bowels. Flannel cloths steeped in very warm water should be at once applied to the loins. A pint of oil with a scruple of calomel may be given. After forty-eight hours the dose of oil may be repeated, if needed in order to produce moderate purgation; but it is not probable that it will be required. When the purgation has ceased, the calomel may be advantageously repeated in half-drachm doses with one drachm of opium in a ball night and morning for three or four successive days. Aloes should not be given, as it is apt

to cause increased irritation in the kidneys. Saline purgatives are also inadmissible.

If the pain and straining are great, belladonna in doses of one drachm, or combined with opium, or opium alone may be given twice a day for a period not exceeding two days.

The functions of the skin should be stimulated by warm clothing and hand-rubbing. Woollen cloths wrung out of very hot water and covered with a dry rug to delay evaporation may be applied to the loins. The skin of a newly-flayed sheep with the flesh side inwards, and changed for a fresh one every second day, will also be beneficial. Care must be taken to avoid the occurrence of the chill, when the cloths or skin are removed. With this view the parts may be rubbed with an embrocation made of six ounces of oil, one ounce of the strongest water of ammonia, and two ounces of tincture of opium.

Mucilaginous drinks, such as linseed tea, hay tea, etc., should be given; but if the animal will not take them, he should be supplied with slightly tepid water, mildly acidulated by some mineral acid. The food, which must be sparingly given, should consist of grass, carrots or lucern. Clover, vetches and all varieties of the trefolium species are objectionable, because they contain an acrid principle, which injuriously affects the urinary organs.

Irritants and counter-irritants, such as cantharides and turpentine, are wholly inadmissible, because they are apt to become absorbed and to exert an injurious effect on the kidneys. Clysters however of warm water are useful, both in relieving the bowels and in acting as fomentations to the inflamed organ.

As soon as the congestion is relieved by these measures, the kidneys will again begin to resume their secreting functions. The urine however at first secreted is always very acrid, and therefore causes great irritation in the organ. In order to diminish this effect, every endeavour must be made throughout the attack to get the horse to take mucilaginous drinks or even water. Half an ounce of bicarbonate of soda given two or three times a day in the drink will act very beneficially at this period in lessening the acidity of the urine. If there is much pain, a drachm of powdered opium with half a drachm of camphor may be given in a ball.

If the disease terminates in suppuration, it will be indicated by pus being mingled with the urine, which will continue for some time during the period of convalescence.

In fatal cases, the kidneys, if the disease has been of any standing, will be found to be very much enlarged and softened ; and in some cases disorganization of the structure may have taken place.

#### 789. *Irritation of the Bladder and its causes.*

Irritation of the Bladder may arise from excessive doses of diuretic medicine, from absorption of cantharides too freely applied for blistering purposes, from sympathy with inflammation of the kidneys, from over-long retention of urine, from calculi, from strain of the *psœ* muscles affecting the kidneys and the bladder by sympathy, from a sudden check to the cutaneous perspiration by exposure to cold, when the animal is hot, or from bad or irritating food.

If the case is of a persistent nature, the state of the bladder should be examined through the anus, to ascertain if there be a calculus in it.

#### 790. *Symptoms.*

Irritation of the bladder is indicated by restlessness, frequent straining, protruded penis, and by the passing at short intervals of small quantities of urine. If the symptoms are more grave than the above, it is probable that the disease has passed from the stage of irritation into that of inflammation of the organ. The bladder on examination through the anus will be found either shrivelled up and empty, or hot and tender.

#### 791. *Treatment.*

The cause in the particular instance must be sought for, and, if possible, removed.

To relieve the symptoms, many of which depend on the acidity and scantiness of the urine, the patient should be encouraged to drink plenty of water and mucilaginous fluids. The food should consist of mashes and hay with but very little corn. Grass and carrots and lucern are very beneficial ; but clover and other

plants of the trefolium variety are for reasons already given objectionable.

Rest is indispensable. Some laxative medicine, such as a pint of linseed oil is useful in unloading the bowels. Warm rugs should be placed over the loins, and clysters may be freely thrown up. The warm water will exercise a soothing influence on the irritated membrane. The effect, if need be, may be increased by adding to each clyster an ounce of laudanum or a drachm of extract of belladonna. If the animal is debilitated, and especially if the irritation appears to proceed from weakness of the bladder, vegetable tonics may be given with benefit.

·792. *Inflammation of the Bladder or Cystitis.*

Inflammation of the Bladder itself is very seldom met with. When it occurs, it is generally consecutive on irritation of the organ, or it may be induced by sympathy with inflammation existing in the kidneys.

793. *Symptoms.*

Inflammation of the Bladder is indicated by the same symptoms as irritation of that organ, but they appear in an aggravated degree. There is restlessness with arching of the back, whisking of the tail, frequent straining, and a protruded penis. At short intervals a few drops of urine, which is generally thick, high-coloured and mixed with ropy mucus and pus, will be passed with difficulty. In some instances, blood may even be voided. In protracted cases the skin of the neighbouring parts becomes scalded by the continued dribbling of the urine. Occasionally the animal lies down, as if suffering from colic. If the hand be introduced into the rectum, the bladder will be found shrivelled up and empty, and oftentimes hot and tender; and upon the application of pressure to it, the patient will wince and strain violently. During the voiding of the urine, some few dung pellets may be passed. The skin is hot and dry, and the animal often looks at his flanks.

If the disease is not relieved, the walls of the bladder will lose their contractile power; and in such cases the bladder may

be found full, but this would only occur in the last stage. The Bladder may rupture through over-distension.

#### 794. *Treatment.*

The treatment in most respects is the same as that recommended for nephritis. The case is quite as urgent, and every precaution pointed out in that disease should be adopted in this.

The condition of the bladder should be ascertained at an early stage of the disease. If much distended, gentle manipulation and pressure per rectum will evacuate it, if there be no obstruction from calculus, or unless the neck of the cyst is inflamed or spasmodically contracted. If the disease be due to the presence of calculi, nothing but an operation promptly performed can give relief.

#### 795. *Inflammation of the Neck of the Bladder.*

Inflammation of the neck is more common than inflammation of the body of the bladder. Its prominent symptom is retention of the urine on account of the inflamed condition of the orifice, through which it ought to pass. Though the neck is principally concerned, yet the inflammation affects more or less the remainder of the organ.

The treatment of the inflammatory attack is much the same as has been detailed above in reference to nephritis. But in addition to such treatment, it will probably be necessary to relieve the retention of the urine by other means. Those means and also the chief signs of retention of the urine will be detailed in the succeeding paragraphs.

#### 796. *Retention of the Urine.*

In the majority of colic cases the patient suffers temporarily from retention of the urine, owing to spasm of the neck of the bladder. But, otherwise, the disease is not common in the horse.

It may however arise from inflammation of the neck of the bladder, or from calculi in some of the urinary passages, or from want of tone, or from the bladder becoming over-distended

with urine, as may sometimes happen when horses are driven a long distance without stopping, or in the case of animals who will not stale out of their own stables. Retention may also take place in peritonitis, on account of the pain which it gives the animal to use the abdominal muscles in expelling the urine, and also in tetanus. In some cases, especially in prolonged diseases, retention is caused by an accumulation of debris and dirt about the orifice of the urethra.

#### 797. *Symptoms.*

The symptoms of retention of the urine are great uneasiness, distress and anxiety of countenance, colicky pains and straining. The pulse is not at first much affected; but if relief is not soon obtained, it becomes quick and hard, and ultimately imperceptible. The patient will frequently stand stretched out as in the act of straining to void urine. He will lie down and rise frequently. Clammy sweats will break out over him. In the last stage the pulse will entirely sink, and the animal may have a little ease before dissolution takes place.

In the early stage any doubt as to the nature of the affection may be removed by putting the hand up the rectum and feeling the bladder.

#### 798. *Treatment.*

The making up of the bedding and shaking about fresh straw often creates a desire and attempt to pass urine, and the effort may be successful. The steady pressure of the hand passed through the anus on the fundus of the bladder will often cause the urine to be discharged. Clysters will often assist in producing this effect. Hand-rubbing of the belly is also beneficial. In those cases, which arise from an accumulation of dirt and *débris* about the orifice of the urethra, a thorough washing will often be found sufficient.

If these means are not successful in producing evacuation of the contents of the bladder, a catheter must be used, or the animal may die from irritation or the bladder may burst. In a mare the catheter is easily passed, but in the horse the operation requires care and dexterity. The penis will usually be found retracted. The hand being well oiled must first be

passed up the sheath, and the penis must be grasped and gradually brought forward, and held by an assistant. A flexible catheter well oiled should then be introduced and gradually pushed forward, and, when its point reaches the perineum, it should be worked with continued gentle pressure, so as to guide it upwards.

If an obstruction, such as a calculus exists, it must, if possible, be removed by gentle manipulation. An endeavour may be made to direct it into the urethra and to guide it forward. If very small, it may perhaps be expelled by the force of the urine, or it may be gradually manipulated forward, and then possibly extracted by a small forceps from the point of the penis. If however it is of any size, it will not pass the curvature of the urethra, and then can only be removed by an operation. Hydrochloric acid given twice a day in doses of two drachms in a pint of water will in some cases, where the calculus is small or in small fragments, or where no urgent symptoms are present, be successful in dissolving the concretion.

#### 799. *After-treatment.*

In all the above cases, the after-treatment consists in careful avoidance of the causes, which may have induced the attack, in good nursing, sparing diet, and the administration of tonics. Especial care must be taken that the animal be not subjected, for some time at least, to exposure or over-hard work.

#### 800. *Bloody Urine.*

Bloody Urine may arise from inflammation of the mucous lining of the kidneys, ureters, bladder, or urethral canal; or from sympathy with inflammation arising from sprain of the muscles in the neighbourhood of the kidneys. It may also be due to an escape of the colouring matter of the blood, without any inflammation being present.

The treatment in such cases is rest and laxative diet, especially grass. Linseed tea should also be given.

More rarely this disease arises from weakness of the urinary organs, and must then be treated by the administration of tonics. Half a drachm each of nitric and muriatic acid with two ounces of gentian or half a pint of the infusion daily will answer



exceedingly well. Some Veterinarians prefer to give diluted sulphuric acid in doses of half a drachm three times a day.

Bloody Urine is a somewhat uncommon disease in the horse. Covering stallions however sometimes suffer from it, probably on account of the amount of stimulants often given them by their care-takers.

In hot countries Bloody Urine is very common among horses in high condition. A simple laxative will in such cases invariably effect a cure.

#### 801. *Diuresis or Excessive Staling.*

For the sake of convenience we have grouped this affection along with diseases of the Kidneys and Bladder; but in diuresis the urinary apparatus is not in reality *diseased*,—there is only excessive function of the organs, due to derangement of the digestive functions or to an abnormal condition of the blood.

Diuresis or excessive staling of very clear urine produces great prostration of strength, and may, if neglected, end fatally. More often, however, if not relieved, it brings on such a deteriorated state of the system, that glanders supervenes and carries off the patient.

#### 802. *Symptoms.*

The principal symptom, other than excessive staling, is extreme thirst. The horse drinks readily and greedily, and if he be not indulged, will refuse his food. The skin is dry, and the coat is rough and staring. The digestion is generally out of order, and the bowels are torpid. The appetite is capricious, depraved and impaired. From the prostration induced, the horse sweats easily and is incapable of much exertion, and falls away rapidly in condition.

#### 803. *Causes.*

The causes of this disease are various. Most frequently they are connected with the use of bad forage. Mow-burnt or mouldy hay, and kiln-dried oats, are especially apt to produce it by reason of their diuretic effect on the kidneys. The water in particular localities sometimes also affects these organs.

More rarely it occurs as a sequel of any glandular disease, such as strangles, or of any derangement of the organs of digestion.

In some cases it may be traced to the frequent use of "condition balls," a main constituent of which is often nitre or turpentine, which act as stimulants on the kidneys, and by their irritating action cause continual and excessive function of those organs.

Diuresis must not be confounded with that simple augmentation in the amount of urine, which may arise from a multitude of causes, some of an alimentary, and others of a nervous character. Such augmentation, when only temporary, must not be viewed in the light of disease. Change in the food, for instance, often affects the secretion. Thus, if a horse be put on tares, the urine will not only be increased, but it will become whitish and show a great deal of sediment.

#### 804. *Treatment.*

The treatment must necessarily vary according to the cause, from which the disease proceeds in each particular instance.

If the forage is in fault, it will probably be sufficient to change it. In all cases, however, a change of food is beneficial. Grass, whenever it can be procured, should be given.

If in addition to the causes described above, the organs of digestion, as is frequently the case, are also out of order, laxative diet, with linseed tea in lieu of water, and a slight dose of linseed oil, will be useful. If the animal will not take linseed tea freely, he must be allowed water. If the water which he has been drinking is hard, it should be exposed to the sun and air for a considerable period, or boiled.

Iodide of potassium and iodine have a very marked and beneficial effect in this disease. Of the former one drachm, or of the latter half a drachm, may be given daily. Iodide of iron in doses of one drachm daily also answers well. Lastly, if the horse has been dosed with condition balls, they must be discontinued.

As great prostration accompanies this disease, a liberal diet should be allowed. In addition to good sweet oats, pale malt and boiled peas may be given. High dried malt is very objectionable, as it acts on the urinary organs. If the disease

continues for a length of time, the patient will lose condition, and in such cases vegetable and mineral tonics will be needed.

In most cases, with proper management and attention the attack will pass off in a few days; but great care must be taken to guard against recurrence of the cause which produced it. The disease in general is only serious when neglected. Clay mixed with the water given to drink sometimes acts most beneficially.

## CHAPTER LVI.

### THE LIVER.

805. *Situation and functions of the Liver.* 806. *Diseases of the Liver.* 807. *Causes of temporary Functional derangements.* 808. *Symptoms of slight derangements.* 809. *Treatment.* 810. *Congestion of the Liver.* 811. *Treatment.* 812. *Inflammation of the Liver. Acute Hepatitis.* 813. *Treatment.* 814. *Organic disease of the Liver.* 815. *Treatment.*

#### 805. *Situation and functions of the Liver.*

THE Liver is the largest gland in the body. The greater part of it is situated within the short ribs on the right side. A small portion lies on the left side, and also in the epigastrium. The outer covering of the liver is derived from the peritoneum, within which is a cellulo-vascular lining, called the capsule of Glisson.

The chief function of the Liver is the secretion of bile, a yellow, alkaline, soapy fluid. From the liver the bile passes directly into the intestines. The horse is not furnished, as are many other animals, with a gall bladder.

Unlike most secretions, bile is elaborated chiefly from the venous blood. Mixing with the partially digested food, it hastens its solution, and adapts it for absorption into the system. By some it is thought also to stimulate the intestinal linings to increased secretion of their special solvent fluids. The bile poured into the intestines is nearly all taken up again by the absorbents before the fæces arrive at the anus.

The secretion of the Liver is increased by rich abundant food, by indolence, by heated stables, also by mercury, any preparation of ammonia, mineral acids, and by purgatives generally. Con-

versely it is diminished by light diet, strong exercise in the open air, cool stables, compounds of iodine administered internally, and by carbonate of soda given whilst the process of digestion is going on.

#### 806. *Diseases of the Liver.*

The Liver, though subject to frequent derangement in man, and also in some of the lower animals, is comparatively seldom diseased functionally or organically in the horse.

Its diseases may be divided into two classes, namely temporary functional derangements, such as inactivity, congestion, and inflammation; and, secondly, organic structural changes, such as enlargement, atrophy, softening, and induration. The first named ordinarily result from preventible causes, such as excess of food, want of proper exercise, or exposure to vicissitudes of temperature or weather. The latter are seldom primary affections; but as a general rule result from other diseases, such as influenza, inflammation of the lungs and pleuræ etc.

#### 807. *Causes of Temporary Functional derangements.*

Inactivity, often followed by congestion, is frequently caused by excess of food, especially if it be of a stimulating character, combined with insufficient exercise. The liver becomes loaded with bile, and this condition is afterwards succeeded by a diminution of the quantity of this secretion formed in the hepatic cells. This is in conformity with the usual rule of nature, that when any organ is put to excessive use for a time, reaction follows. The horse then becomes hide-bound and debilitated. In many cases the appetite falls off, but in others the patient may feed even ravenously. He will not however thrive until the organ is again stimulated to proper action. Congestion may also be brought on by a sudden chill or exposure.

A state of passive congestion may exist for a length of time without any very noticeable symptoms. On the other hand, inflammation may supervene on the congestion, whether arising from previous inactivity, or from chill, or exposure. In very acute cases the period of congestion may be so short as to escape notice.

**808. *Symptoms of slight derangements.***

Slight derangement of the Liver is often indicated by irregularity of the appetite. The animal feeds well one day and will not feed the next. The skin is rough, dry, harsh, and itchy, and the mucous membranes are yellowish in colour, owing to retention in the blood of the material which should have been formed into bile, or from re-absorption of the bile due to some obstruction in its proper channel.

**809. *Treatment.***

A little saline medicine, or some slight purgative followed by more careful feeding and proper exercise, or half a drachm of calomel with a little ginger every day for three or four days, will generally effect a cure. The derangement is often spontaneously relieved by a slight attack of diarrhœa.

**810. *Congestion of the Liver.***

If the slight symptoms indicated above are neglected, and the derangement is allowed to continue for a length of time,—or in other cases without any such premonitory symptoms, Congestion (often followed by inflammation) may take place in the organ.

The attack, however, *generally* comes on gradually. The animal is dull and indisposed to move; the appetite fails and the bowels become disordered; the eye and mucous membranes assume a more decidedly yellowish tint; and the fœces are hard, scanty, light coloured, and fetid. Great uneasiness is evinced on the application of pressure to the right hypochondriac region. The breathing in general is not much affected, but there are frequent fits of blowing, and there is also a hollow cough. The pulse is full, soft and compressible. The tenderness arising from a diseased state of the liver often causes the animal to favour his right fore-leg in action.

**811. *Treatment.***

In Congestion of the liver, the bowels must be acted on from time to time, according to the strength of the patient, by purgatives; and such agents should be used as will, in addition,

pecially affect the liver, and cause an increased flow of bile. With this view saline purgatives, such as four ounces of Epsom salts, may be administered once or twice a day; or calomel may be given in doses of thirty grains with two drachms of extract of gentian daily, until the congestion is relieved. Mustard rubbed occasionally over the region of the liver has often a marked effect in relieving the congestion. The diet should be sparing in quantity, easy of digestion, and somewhat laxative.

In the later stages, when the strength begins to fail, tonics may be given. None answer better than half a drachm each of nitric and hydrochloric acid in half a pint of water with two ounces of gentian, or half a pint of the infusion.

#### 812. *Inflammation of the Liver. Acute Hepatitis.*

If the congestion runs into Inflammation, the pulse will become hard, quick, and small. The pain is not great, because the parts are soft and capable of swelling.

If the attack is not checked, the fæces usually become clay-like in colour and consistency. The dryness, itchiness, and yellow tint of the skin increase, and the unhealthy, rough, and staring appearance of the coat is more marked. The glands about the throat and other parts of the body sometimes become enlarged. The animal rapidly loses condition. Occasionally severe diarrhœa supervenes and complicates the symptoms. Ascites, or dropsy of the belly, is a common sequel of the attack.

The liver is also occasionally, though but rarely, subject to *sudden acute* attacks of Inflammation. This disease is known as Acute Hepatitis.

The horse becomes dull and moping, and probably coughs occasionally. He hangs his head, his eye droops, and he loathes his food. He seems to suffer from inward pain, but not of a severe kind. He has not lain down during the previous night, the dung balls are small and dark coloured, the urine is scanty, the mouth is hot, and the animal is feverish. The fever runs on, and the inner side of the lips, checks, tongue, and the mucous membranes of the nose and eyes are tinged with a yellow colour. If blood be abstracted, the serum will be of a golden hue. The dung balls are tinged or perhaps deeply

stained with bile, and often encased in viscid mucous matter. The urine is of a yellow colour with a copious sediment. The patient lies down occasionally, looks at his side, and rises again. If the right side be pressed upon, he will flinch, or perhaps bite, and show signs of tenderness.

The pulse becomes quick, strong, and bounding, the breathing is disturbed and short. The patient appears dull and stupid, and often sinks into a lethargic state, or he may stagger in his walk.

In either of these attacks, if the symptoms are not soon relieved, the case may end in rupture of the liver.

### 813. *Treatment.*

Both in Inflammation of the liver and in the cognate affection Acute Hepatitis, no time must be lost in attacking the disease. Recourse must at once be had to bloodletting, lest the liver should rupture. The effect of the bleeding may require to be supplemented by the administration of medicinal sedatives. Blisters should be applied over the right hypochondriac region. The diet should consist of grass, carrots, bran mashes, &c.

As soon as the more acute symptoms are abated, iodide of potassium may be given in one drachm doses daily, combined with gentian and ginger. The effect of this medicine is to diminish the action of the liver. During the acute attack calomel should not be administered, because it is an excitant to the glandular structures. In the after, or chronic stage, it is highly useful, and tends again to excite the organ to proper secretion.

### 814. *Organic diseases of the Liver.*

Organic disease of the Liver rarely occurs as a primary affection. It is usually a sequel of other diseases, especially of any diseases which prevent the free circulation of the blood through it.

A state of hyperæmial congestion, or undue accumulation of blood in the capillary vessels, is the usual commencement of almost all structural disease. This congestion may arise from any affection which interferes with the passage of the blood



into the pulmonary artery, such, for instance, as inflammation of the lungs or pleura, influenza, peritonitis, any violent visceral inflammation, valvular disease of the heart, or disease of the pericardium. Enlargement of the liver to a great size, and softening of its structure, often follows low typhoid affections. It is also common in old cart horses.

On the other hand, atrophy sometimes occurs, and the organ dwindles down to half its proper size.

In some cases the Liver takes on a scirrhus or indurated state, and ceases in a great measure to perform its functions.

Ordinary congestion of the liver, especially when it has become chronic, sometimes leads to enlargement and softening of the organ, known as hypertrophy of the Liver. It is most often seen in very fat horses, such for instance as brewers' and millers', or in pampered animals, such as gentlemen's carriage horses, which have not sufficient exercise. The liver slowly and gradually augments in size, sometimes with no sign of ill health about the animal, until it suddenly bursts its capsule, and death soon follows.

The liver may also become the seat of tubercular and cancerous deposits. The bile ducts may likewise be obstructed by calculi, when the same symptoms are evinced as in congestion and inflammation.

The existence of any such organic change, though its exact nature may not be discoverable during life, is indicated—but often only very obscurely—by the same symptoms as those previously described under the head of temporary functional derangements.

Accidents, such as a heavy fall on one side, may occasion rupture of the organ, when death will rapidly ensue.

#### 815. *Treatment.*

In the early stage of organic disease of the Liver, there is often great difficulty in diagnosing it. There is frequently only a passive state of congestion. If diagnosed, the treatment will be the same as that recommended for congestion. In extreme cases of hypertrophy, an external enlargement is not unfrequently observed. Percussion may aid in forming a

correct opinion. In many cases however the disease creeps on insensibly and without any well marked symptoms to a very serious extent.

When any change of structure has taken place, complete restoration is not to be expected ; but the further progress of the disease may often be checked for a length of time by keeping the bowels moderately open by means of saline laxatives, careful feeding, and exercise. The iodide of potassium and carbonate of soda are useful in reducing the excessive action of the organ. Tonics are also beneficial in assisting it to regain its tone.

## CHAPTER LVII.

### DISEASES OF THE EYE.

816. *Introduction.* 817. *Shape and size of the Eye.* 818. *Outer coverings or Coats.* 819. *Cornea.* 820. *Sclerotic or outer coat.* 821. *Choroid or middle coat.* 822. *Retina or inner lining.* 823. *Conjunctival Membrane.* 824. *Interior structures of the Eye.* 825. *Aqueous Humor.* 826. *Vitreous Humor.* 827. *Crystalline Lens.* 828. *Iris.* 829. *Corpora Nigra.* 830. *Optic nerve.* 831. *Other nerves of the Eye.* 832. *Arteries of the Eye.* 833. *Appendages of the Eye.* 834. *Eyelids.* 835. *Eye-lashes.* 836. *Tears.* 837. *Muscles of the Eye.* *The Retractor oculi.* 838. *Membrana Nictitans or Haw.* 839. *Nature and seat of the Diseases of the Eye.* 840. *Common Ophthalmia.* 841. *Symptoms.* 842. *Treatment.* 843. *Specific Ophthalmia.* 844. *Nature of Specific Ophthalmia.* 845. *Causes.* 846. *Treatment.* 847. *Cataracts.* 848. *Examination of the Eye for Cataract.* 849. *Lenticular Cataract.* 850. *Capsular Cataract.* 851. *Capsulo-lenticular or Interstitial Cataract.* 852. *Absorption of Cataracts.* 853. *Degree of injury to vision caused by true Cataract.* 854. *No cure for true Cataract.* 855. *Spurious Cataracts.* 856. *Amaurosis.* 857. *Causes.* 858. *Treatment.* 859. *Gutta Serena.* 860. *Minor diseases of the Eye and its appendages.* 861. *Lacerations of the Eyelids.* 862. *Disease of the Lachrymal passages.* 863. *Shying.*

#### 816. *Introduction.*

BEFORE treating of the diseases of the Eye, it will be necessary to give some slight description of the principal structures of the organ, and of their functions. Without such description,

PLATE XIX.

*The Eye.*

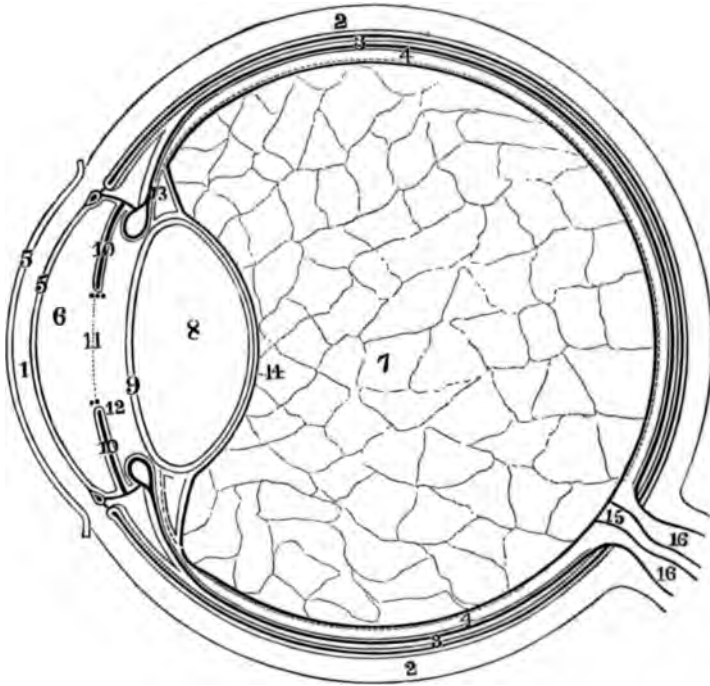

1. Cornea.

2. 2. Sclerotic coat.

3. 3. Choroid coat.

4. 4. Retina.

5. 5. Cornea.

6. Aqueous humor.

7. Vitreous humor.

8. Crystalline lens.

9. Capsule of lens.

10. 10. Iris.

11. Pupillary opening.

12. Corpora nigra.

13. Ciliary ligament.

14. Hyaloid membrane.

15. Optic nerve.

16. 16. Arteries and veins.

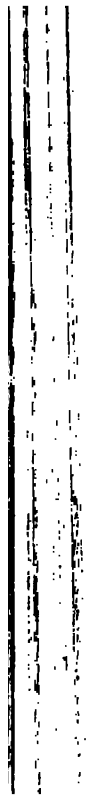

it would be scarcely possible to make intelligible to the unprofessional reader the diseases of the Eye and their causes, or the treatment required in the various cases. As far as possible all minute anatomical description will be avoided.

#### 817. *Shape and size of the Eye.*

The Eye is nearly globular, except at its anterior part, which probably for the purpose of better converging the rays of light, is more convex.

The size of the eye is nearly the same in all horses. Any apparent difference arises chiefly from the depth at which it is placed in its socket in different individuals.

#### 818. *Outer coverings or Coats.*

The outer surface of the anterior portion of the eye is formed by the Cornea. The remainder of the globe is invested by three coats;—namely, the Sclerotic or fibrous outer coat, the Choroid or vascular middle coat, and the nervous or inner lining called the Retina.

#### 819. *The Cornea.*

The cornea forms about one fifth of the globe of the eye. It is firm in substance, elastic, and capable of resisting considerable pressure, and therefore well calculated to protect the eye from external injury; whilst its perfect transparency allows the free passage of light through it to the interior. In form it is convex, so as to act as a lens for conveying the rays of light.

The cornea consists of many layers, but is denser in the centre than on the sides. By this arrangement greater converging power is gained, and better protection is also afforded to the more exposed parts. Its structure is laminated, and its anterior surface is covered with the epithelial part of the conjunctival membrane. There are no blood-vessels in the cornea itself, only nutrient canals;—but the conjunctival layer under inflammation becomes very vascular. This is the only layer of the Cornea which is sensitive. The posterior or inner layer is epithelial.

820. *The Sclerotic or outer Coat.*

The Sclerotic or outer coat is composed of white fibrous tissue interwoven in every direction. Its use is to give strength to the globe. It is itself loosely invested by a very fine tunic, called the vaginalis, which allows the eye more easily to glide over the soft cushion of fat, on which it rests.

821. *The Choroid or middle coat.*

The Choroid or middle coat is highly vascular and supplies the nutriment required by the internal structures. It is covered with a brown pigment, except at its upper back part which is invested by a bright green pigment, termed the tapetum lucidum. This peculiarity is found in all animals intended to see in a diminished light.

822. *The Retina or inner lining.*

The Retina or inner lining is mostly composed of a soft pulpy expansion of the optic nerve, covering the interior surface of the globe. It is the essential part of the organ of vision. The nerve enters by a foramen at the inner and posterior part of the eye. The arteries, which supply the internal parts of the eye, also enter through the same foramen.

823. *The Conjunctival Membrane.*

To the above three coats may be added a fourth, called the Conjunctiva, which has been alluded to above. It is a thin delicate mucous membrane, covering the anterior portion of the sclerotic coat and the inner surface of the eyelids and the margins of the cornea. Its epithelial layer is continued over the rest of the cornea. Its name is derived from its connecting the inner and the exterior parts of the eye.

824. *Interior Structures of the Eye.*

The interior structures of the eye consist of three humors, namely the Aqueous, Vitreous, and Crystalline.

825. *The Aqueous Humor.*

The Aqueous humor consists of clear slightly saline water,

which fills up the space between the cornea and the crystalline lens. In this humor the free border of the Iris floats. The space occupied by the Aqueous humor in front of the iris is termed the anterior, while that in rear of it is termed the posterior chamber of the eye. This humor is secreted by an extremely fine membrane, which everywhere lines the walls of these chambers. It forms a liquid medium, in which the iris can float and carry on its peculiar duties, hereafter to be detailed. It also assists in maintaining the convexity of the globe, whilst by its transparency it readily permits the passage of the rays of light to the retina.

#### 826. *The Vitreous Humor.*

The Vitreous humor is a transparent fluid contained in innumerable cells, formed by the hyaloid membrane. In appearance it resembles jelly. It lies posterior to the aqueous humor and crystalline lens, and fills up the remainder or about four fifths of the bulk of the ocular globe.

#### 827. *The Crystalline Lens.*

The Crystalline humor or Lens, so called from its form and high refracting power, is a circular biconvex body, having its greater convexity on the posterior side, highly transparent and of firm consistence, imbedded behind the iris and immediately between the aqueous and vitreous humors. It is enclosed within a capsule of its own, and it is connected to it by a fine tissue, which quickly undergoes decomposition after death and forms the liquor Morgagni.

It is held in its situation by attachments formed from the circumference of its capsule to the zonula ciliaris, which latter is the thin membrane prolonged from the vascular portion of the retina. It is supported in its position anteriorly by the aqueous humor, and posteriorly by the vitreous humor, contained within the hyaloid membrane. The exceedingly thin membrane at the anterior surface of the lenticular capsule is a part of the membrane that secretes the aqueous humor.

In structure the Lens is rather soft externally, but increases in density towards its centre. It is composed of concentric lamellæ, which can be easily separated from each other by



immersion in boiling water or alcohol. These lamellæ, when separating, split into three portions on the back and front; and the edge of the line of junction is serrated. The Lens is supposed to be nourished on the principle of endosmose and exosmose through these serrated edges. The structure of the capsule of the Lens is identical with that of the cornea elastica; and like that membrane, it rolls up upon itself, when a portion of it is removed. It retains its transparency when immersed in spirit or macerated. It is composed of chondrine, a substance almost analogous to cartilage.

From its shape, density, and perfect Transparency, the Crystalline Lens acts on the rays of light entering the eye in the same manner as an ordinary artificial lens. It is the chief agent in producing the impression of an object on the retina.

The question of the passage and refraction of light through various media is in itself exceedingly interesting; but any detailed consideration of this subject would be foreign to the scope of this work. The reader, if he wishes to pursue the inquiry, will find every information in works on the Human eye.

No blood-vessels, nerves or arteries have as yet been discovered in the lens. Yet we know that it must be organized, because it undergoes the phenomena of growth and morbid changes. The manner in which it is supposed to be nourished, has been stated above. The Lens does not however appear to have any diseases of its own; but it suffers from diseases of neighbouring structures in various ways, as will be hereafter described.

#### 828. *The Iris.*

The Iris is a loose moveable curtain floating in the aqueous humor. In structure it is muscular and vascular. It is attached at its outer margin only to the sclerotic coat and cornea by the ciliary ligament. As mentioned above, it divides the space containing the aqueous humor into two portions or chambers. The action of the muscular fibres of the Iris is involuntary. The agent which controls and affects its nerves, and through them its muscles, is light. In a strong light the pupillary opening is more or less diminished through contraction

of the *circular* order of the fibres of the Iris. When the stimulus of light is removed, the muscles of the *radiating* order of fibres again come into play, and then according to circumstances the pupillary opening is proportionally enlarged.

The opening in the centre of the Iris is called the pupil. Though circular in man, it is transversely oblong in the horse and in many other animals intended to seek safety in flight. The diameter of the pupil or opening formed by the iris varies, as explained above, in an inverse ratio to the amount of light, to which the eye is exposed.

The colour of the iris varies in different horses, but it is always brilliant. Its posterior surface, called the uvea, is in most cases brown or nearly black. In wall eyed horses this pigment is partly wanting, whilst in albino or cream-coloured animals it is altogether absent.

The iris is highly endowed with nerves in order to give it due susceptibility to the ever varying degrees of light, to which the eye is subject. It is also furnished with arteries, veins, and absorbents.

From its situation, structure, and office of regulating the amount of light admitted to the retina, from its connections with most of the operations of the organ of vision, and from its diseases, the Iris is a structure of great importance.

#### 829. *The Corpora nigra.*

The Corpora nigra are little black pigmentary globular bodies, belonging to the uvea or posterior lining of the iris and attached to its margin, to which they form a kind of fringe. Two or three hang down from the upper border of the iris. Their use, as indicated by their colour, appears to be to absorb and modify the rays of light entering the eye. They may be said to be auxiliaries to the iris to some extent, and perhaps partly supply the wants of eyebrows in the horse.

#### 830. *The Optic nerve.*

The Optic nerve, which is given off directly from the brain, enters the eye by a round cribriform aperture at the inner inferior and posterior part of the globe. Its expansion forms the chief part of the retina.

*831. Other nerves of the Eye.*

The various structures of the eye are, as we might suppose, very highly endowed with nervous power. The chief peculiarity of its nervous system is the intimate connection between the two eyes. Each part of each eye is supplied with branches of the nerve which supplies the corresponding part of the other eye. Hence in amaurosis, in one eye the pupil may contract, when the other eye, which is not so affected, is exposed to a strong light. The retina of the blind eye of course does not feel the effect of the light, but its iris is moved in connection with the motion of the iris of the other eye, which does feel the effect of the light. Hence also disease of the internal structures, such as specific ophthalmia in one eye, is apt to affect the other eye; and to a lesser degree, even in affections arising from external causes, one eye generally sympathises to a certain extent with the other.

*832. Arteries of the Eye.*

The internal structures of the eye are supplied with blood partly by the ophthalmic artery, a branch of the anterior cerebral, itself a branch of the internal carotid; and partly by the ocular artery, which is derived from the internal maxillary, a branch of the external carotid, and also by numerous ciliary arteries. All these enter by foramina at the back of the globe.

From the fact, that the internal structures of the eye are wholly supplied by deep-seated arteries entering at its posterior part, it is plain that local bleeding can have little or no effect in specific ophthalmia and other diseases of the internal structures.

*833. Appendages of the Eye.*

The principal appendages of the Eye are the eye-lids; the lachrymal glands, which secrete fluid for its lubrication; the lachrymal ducts, which carry off these secretions; the muscles, which move the eye and its various appendages; the nerves, which affect those muscles; a mass or cushion of adipose membrane or fat, on which the globe of the eye rests; and, lastly, the membrana nictitans or haw.

#### 834. *The Eyelids.*

The Eyelids form a sort of curtain, by means of which the horse closes at will the anterior aperture of the orbit. They are made up of skin, muscular fibre, cartilage, mucous membrane, and glands. The corners of the eyelids, where they meet, are termed canthi.

The skin of the eyelid is peculiarly thin and delicate. The interior is lined with conjunctival membrane. Its glands, termed the meibomian, are very numerous and secrete an oily material, which prevents the lids from adhering to each other or to the cornea. The size of the aperture between the eyelids varies in different horses. In some a greater, in others a less portion of the globe is exposed to view.

#### 835. *The Eye-lashes.*

The eye-lashes grow from the anterior margins of the lids. A distinct branch of the nerve is supplied to each bulb, from which a hair grows. Hence the eye-lashes are exceedingly sensitive.

#### 836. *The Tears.*

The Lachrymal glands are situated in a depression in the outer and upper angle of the orbit. Under certain circumstances, such as the irritation of foreign bodies, various deep-seated inflammatory affections, or recent inflammation of the conjunctival membrane or of any of the external tunics, the glands are excited to increased action; and the surface of the eye is washed by a more than usually copious amount of saline watery secretion. When the ordinary channel is unable to carry off this secretion fast enough, it is poured over the lower lid and is then recognised as tears.

In a state of health there is always a slight secretion from the lachrymal glands, which is carried along and conveyed away by two small canals into the lachrymal sac at the inner canthus of the eye, and thence by means of a duct into the nose.

#### 837. *Muscles of the Eye. The Retractor oculi.*

The Muscles of the eye, as we might expect in a part so sensitive and so rapid in its motions, are both numerous and

powerful. None however call for any special remark, except the Retractor oculi. Owing to the great strength of this muscle, the horse possesses in a peculiar degree the power of withdrawing at will the eye into its orbit.

This power is greatly assisted by the fact of the eye resting posteriorly on the cushion or bed of semifluid fat mentioned above, which on the application of pressure yields very rapidly and thereby admits of easy retraction of the eye. The displacement of this body also causes the haw or membrana nictitans to come forward over the eye.

### 838. *The Membrana nictitans or Haw.*

The Membrana nictitans or Haw, which is situated in the inner corner of the eye, constitutes a very marked peculiarity of that organ in the horse. The haw has two principal uses, first, by moving backwards and forwards it wipes off the dust or other extraneous particles, which may lodge on the surface of the eye; and secondly, by protruding forward when the eye is drawn back on the approach of danger, it guards the cornea to a certain degree from any accidental blow. Its motion may be said to be involuntary, because it is forced over the eye mainly by the withdrawal of that organ into its socket.

This peculiarity of structure renders it very difficult to perform on the eye of the horse many of those delicate operations, which are so useful in human surgery for the relief of various ocular diseases. With some trouble however the eye may be got at. It is necessary in the first instance to catch and retain the haw by a hook. The operator must then frequently touch or threaten to touch the eye; and though for some time it will be drawn back at each threat, yet at last the retractor muscle will be wearied out and certain operations may then be performed. This practice is adopted with success in India in cases of worm in the eye. Of late years chloroform has been used in operations on the eye.

### 839. *Nature and seat of the Diseases of the Eye.*

By the nature of its organization, by its office and situation, and by its connections with other parts of the system, the eye is exposed to numerous external and internal causes of disease.

The diseases of the eye may be divided into two great classes; namely, those which result from *external influences*, and those arising from *constitutional causes*. Most, but not all of the diseases of the eye, whether resulting from the one or the other classes of causes, are of an inflammatory character.

#### 840. *Common Ophthalmia.*

Of diseases resulting from external causes, common Ophthalmia or inflammation of the conjunctiva is the most frequent. It usually has its origin in some casual injury.

Atmospheric causes are an occasional, but not very common source of this disease. Most of those cases, which may seem at first sight to arise from atmospheric causes, will be found to be merely an extension to the eye of inflammation already existing in the membrane of the nose.

#### 841. *Symptoms.*

The first noticeable symptom is the closing of the eye, accompanied by a profusion of tears. Unless the seat of injury is wholly external and therefore at once apparent, the eye should be examined. Here however we at once meet with some difficulty. The animal closes his eye-lids firmly. He is impatient of light. As soon as we attempt to separate the lids, he withdraws his eye into the socket, and the haw is thereby pushed forwards and the tears flow profusely. A sharp rap of the hand on the neck will sometimes cause the animal to open his eye, and an opportunity to examine it will then be afforded. If this device fails, the hand should be laid steadily on the brow with the thumb resting on the margin of the upper lid. The thumb must be kept quietly and firmly on the lid, until the retractor muscle ceases to act violently, and then the lid should be gently pushed upwards, and the index finger of the other hand may at the same time draw down the lower lid.

A disturbed state of the blood-vessels and a reddened hue of the conjunctival membrane will probably be noticed. Possibly on further examination we may detect a wound of the cornea, such as that inflicted by a whip or by a bite from another horse. If however there is no such wound, the chances are that some foreign body, such as a hay seed has lodged on the

eye. The seat of such lodgment *is generally under the upper eye-lid*. In such cases, removal of the foreign body is of course the primary requisite. The upper eyelid is easily everted with a little tack by pressing against its outer surface with a blunt probe or some such instrument, and turning the margin of the eye-lid upwards and inwards at the same time. Foreign bodies seldom lodge on the cornea, because the action of the haw aided by the flow of tears, which are at once effused, speedily carries them away.

Although blows over the eye or upon it are not usually productive of dangerous symptoms, yet we occasionally find disastrous results. Concussion of the retina may take place from the effect of a violent blow on the eye, and may be followed by temporary or permanent amaurosis. Again, the humors of the eye may be lost; or the rupture may be internal, and we may then have an escape of blood into the anterior chamber of the eye; or the ciliary margin of the iris may lose its connection, and may afterwards by process of adhesive inflammation become attached to some adjacent structure; or there may be displacement of the crystalline lens, which may be driven into the vitreous humour, or it may fall forward into the anterior chamber. When the blow is so violent that the cornea is lacerated and penetrated, there is but little chance of a cure, because the retractor oculi muscle acts so strongly, that the lens is usually forced out.

Common Ophthalmia, that is, inflammation of the conjunctival membrane, often accompanies catarrh and influenza and also dentition. In these cases however the affection is only sympathetic and subsides with the primary disease. The inflammation of the membrane is only an extension of the inflammation previously existing in the neighbouring mucous membrane of the nose or gums.

Inflammation of the conjunctival membrane seldom appears as a separate disease. When it cannot be traced either to some external injury or to sympathy with a previously existing affection, such as catarrh or influenza, it should be looked upon with great suspicion lest it should be the prelude of specific ophthalmia.

In common ophthalmia, the cornea from the effect of the

inflammation sometimes appears blue, but in other cases it remains clear and bright. The size of the pupil, it is to be particularly remarked, is seldom diminished, whilst in the specific disease this symptom is always present. Again, in common ophthalmia there is a state of general suffusion and redness about the cornea; whilst in the specific disease the vessels, which traverse the palpebral portion of the conjunctival membrane investing the cornea, take a circular direction round it with ramifications proceeding towards its centre.

#### 842. *Treatment.*

The treatment of common ophthalmia, when it arises from slight external injuries, is simple. The patient should be placed in a diminished light, and his head should be tied up to the rack. This position will accelerate the return of the blood from the part affected, and will likewise retard its upward flow. In the early stage, fomentations of warm water are desirable; but as soon as the active inflammation has subsided, cold water dressings should be substituted, because the parts need bracing up in order to restore their usual healthy tone. If the eye remains weak, some very slightly astringent lotion may be applied. If feverish symptoms appear, an alterative or cathartic will be advisable. These simple remedies will generally be found sufficient.

For severe injuries, such as those mentioned in the preceding paragraph, little more can be done than to place nature in the most favorable condition to exert her restorative powers. It is sometimes desirable to abstract blood from the angular vein. The treatment of the external laceration or injury, as distinct from its effect on the eye, is the same as that of any other laceration or injury.

Any very severe injury of the cornea or parts in its neighbourhood, whether arising from a blow or from irritation produced by a foreign body, occasionally results in partial or even in complete, though generally only temporary, opacity of that structure. This opacity is caused by the deposit left on the part by the results of inflammation. The deposit is indicated by a white fleecy appearance, and is usually situated between



the conjunctival membrane and the cornea, or in severe cases between the layers of the cornea.

Under favorable circumstances the deposit will be removed in time by the ordinary operations of nature, but in aggravated cases it will probably be in some degree permanent.

The best chance of removing it consists in the use of stimulants, and even caustic applications, with the view of exciting the absorbents to increased action; but these agents must be used with great caution. A powder of equal parts of calomel and opium applied to the cornea by being blown on to it through a quill is perhaps the best and safest application; or the nebulæ may be occasionally touched with a weak solution of lunar caustic in the proportion of one grain to an ounce of water. The after deposit must not be confounded with the general opacity of the cornea, which often accompanies the inflammation and generally subsides with it.

For exceedingly severe injuries, such as concussion of the retina, rupture of the internal blood-vessels, loss of proper connection of the iris, and displacement of the lens, nothing can really be done. It will of course be advisable to use the remedies recommended above for reducing the inflammation and placing the parts in as favorable a condition as possible. Partial or complete opacity will however be the result. Loss of the lens necessarily produces total blindness in the horse, though in man its loss may be partially supplied by glasses.

These very severe accidental injuries are happily rare, because the violence is generally mitigated, as regards the eye, by the projection of the supra-orbital process and by the power which the horse possesses of drawing the eye far back into its orbit.

For common ophthalmia arising from or rather connected with catarrh and influenza, no treatment is necessary beyond cooling lotions and diminished light, as the disease is only sympathetic and usually subsides with the primary affection.

In treating diseases of the eye, we must always remember the great sympathy which exists between double organs, such as the eyes. Nothing is more common than to find, that the eye, which was not at first affected, also becomes involved.

843. *Specific Ophthalmia.*

Specific, otherwise variously termed Periodical, Constitutional, or Hereditary ophthalmia or moon blindness, is inflammation of the *deep-seated* tissues of the eye.

In the very early stage, many of the symptoms are the same as those of common ophthalmia. If, however, on examination we can discover no sufficient cause for the closing of the eye, such as an external wound or a catarrhal affection, there is always some reason to fear that the attack may be the Specific disease. As the treatment in the early stage is the same in either case, we may wait patiently for the development of further symptoms.

Sometimes the disease comes on slowly, at other times it gains ground rapidly. There is turgescence of the lids, a flow of tears, intolerance of light, and a slightly inflamed state of the conjunctiva investing the outer margins of the cornea. As the above symptoms increase, the eye becomes somewhat sunk in its socket by the action of the retractor oculi muscle, and at the same time the membrana nictitans is brought partly forward over the eye. Then, there is a great redness of the conjunctival membrane, and blood-vessels appear in it, some of them running in a circular direction and others radiating to a central point; there is also general dimness of the surface, and a copious flow of hot tears. These symptoms will soon be followed by the aqueous humor appearing thick and muddy, and the iris losing its brilliancy. In very acute cases there soon occurs a deposit of lymph often tinged with blood, which fills up the anterior chamber of the eye; so that the state of the interior can no longer be seen. The lymph is the result of exudation from the inflamed vessels of the internal structures.

When amendment is about to take place, the curtain of lymph gradually falls down from the superior border of the anterior chamber, if it has been attached there, and we are then enabled to see what mischief has been going on within the eye. These changes, both for better and for worse, take place in a remarkably short space of time.

We may find even after the first attack, that the iris is adherent to the capsule of the lens, or that cataract has

commenced to form in the lens or in its capsule. But these marked effects do not usually appear until after several attacks. More generally we find no other trace of the attack than that the iris has lost in a very slight degree the brilliancy of its colour, the lens a little of its clearness, and that the pupil of the eye attacked is somewhat smaller than that of the other. A little opacity, varying more or less according to the virulence of the attack, is also left in the cornea, particularly round its margins. The iris also does not act quite so freely in the diseased as in the other eye, and hence the pupil is not kept quite so dilated as it ought to be. All these effects are due to the effused products of inflammation not being completely absorbed and carried away. In a first attack the patient usually recovers quickly, after the disease begins to decline.

These symptoms show clearly enough that the malady affects the deep-seated tissues. In common ophthalmia, on the contrary, the interior of the eye, except when the cornea itself is injured, seldom shows any alteration.

The great peculiarity of Specific ophthalmia lies in its frequent remissions of intensity, as described above, and the almost certainty of future attacks. It is very common for the second attack to take place in the eye not first affected. This also shows plainly that the disease is constitutional, not local. The first, second, and third attacks may last from about ten days to a fortnight; but as they become more frequent, their period of intensity is shorter. After each attack the structures within the eye will be found to have become more disorganized, until at last cataract, adhesion of the iris, or other disorganization ensues, and the disease is then at an end.

After the second attack there will be more or less haziness of the cornea, the iris will have lost its bright colour, and the pupil will be contracted. The corpora nigra will be more pendulous, and will not show the usual jetty blackness; or they may exhibit slight specks of opacity. After further attacks, the cornea will become so opaque, that all within will appear cloudy and confused, except when the lymph clears away to a certain degree at each periodical intermission of the attack. We may then find the iris changed into a dark-looking substance, and

the structures visible through the pupil may have assumed a glassy green colour, or cataract may have commenced.

The disease generally affects each eye alternately ; but occasionally, when the primary attack is very virulent, cataract forms at once in the eye affected and the disease then ceases, while the other eye remains sound. Usually only one eye is affected at a time. It is very rare that both eyes are attacked simultaneously.

Specific ophthalmia usually ends in cataract. As soon as that process is well established, the inflammation generally leaves the eye and does not return. The force of the disease appears to have expended itself, but the formation of cataract nevertheless goes on. Occasionally the disease terminates even more destructively. The crystalline lens may escape from its capsule, and fall forward and become attached to the cornea. Sometimes the margin of the iris is torn, and the iris may then hang ragged or may become adherent to the neighbouring structures.

During the attacks, the usual symptoms of fever as indicated by the pulse, by dryness of the mouth, and by constipation of the bowels and scantiness of urine, are present ; but the appetite singularly enough is seldom affected.

As soon as cataract has fully formed, the pupil, instead of being contracted as heretofore, becomes dilated, because the eye is less sensitive or in severe cases wholly insensitive to light. The nature of cataract will be treated of hereafter.

The period of intermission between the first and second attacks varies from three weeks to three months or longer ; but succeeding attacks often follow more rapidly, until the sight is destroyed.

Though after the first attack the eye may recover so completely that an ordinary person would not notice anything wrong, yet an experienced observer can always detect some trace, such as an unusual degree of pendulosity of the upper eye-lid, a somewhat prominent haw, a little contraction of the pupil, a slight appearance of gloom and sunkenness about the globe, and an increase of the depth of the white margin encircling the cornea, with loss of pellucidity immediately round it. The animal is also shy about the head and suspicious of

all around, especially on the side of the diseased eye. Each succeeding attack leaves increased traces of mischief.

Such are the usual symptoms and course of the attacks. But the disease does not always progress in the violent way described. Specific ophthalmia may run its course, and lenticular cataract may form without any outward or noticeable symptoms. The author has known several such cases among troop horses. It may seem, and it is undoubtedly very strange, that a disease producing such destructive changes in an organ can occur without at some time or other giving rise to any noticeable outward local or constitutional symptoms; but it is beyond question sometimes the case.

Iritis or inflammation of the iris seldom occurs as a separate disease. It is usually combined with inflammation of the other structures.

#### 844. *Nature of specific Ophthalmia.*

The disease, it will be seen, is inflammation of the internal structures of the eye. The opacity, which ensues, whether in the lens itself or in its capsule, or in the aqueous humor, or in the cornea, is simply the result of the deposit of the exudations from the inflamed blood-vessels. This part of the subject will be referred to again under the head of cataract.

#### 845. *Causes.*

Specific Ophthalmia is commonly regarded as an hereditary disease. The Author is not inclined to deny that it may arise directly from hereditary taint. Like begets like in most points of conformation; and the progeny of animals with constitutionally diseased eyes are likely enough to inherit the failing. There are also probably many animals with a slight or very slight hereditary taint, in whom the active disease will be developed with a less amount of stable mismanagement than would produce it in other horses. But in such cases he believes that the predisposition is comparatively rarely developed except under the influence of some exciting cause. In support of this opinion he would urge, that in many years' experience he has but rarely known a case of specific ophthalmia among the troop horses. It

is difficult to believe that all those horses can have been free from any taint of hereditary predisposition.

Whether derived from hereditary taint or otherwise, Specific ophthalmia is clearly a constitutional rather than a local disease. In most cases the exciting cause seems to be a vitiated state of the blood produced by any or many causes acting on the organ, especially if it be naturally weak, defective or predisposed to disease. The ordinary causes of such deterioration of the blood are no doubt foul air, neglect, and general bad stable management. As a rule, the same causes which generate glanders, farcy, and other malignant diseases, produce ophthalmia. As has been stated in the chapter on Infection and Contagion it is often impossible to assign a reason why at one place or at one season such causes produce one disease, and at another time or place another disease.

Such are, in the Author's opinion, the usual causes of specific ophthalmia, where it prevails as an epizooty or even affects a small number of animals. But isolated cases occurring where the stable management is undoubtedly good, he thinks may probably depend on minor causes acting on an organ, which is either from hereditary predisposition or from defective structure abnormally susceptible. For instance, high feeding causing fever and slight inflammatory symptoms, or excessive or deficient light, or other such minor causes may in horses so predisposed bring on a disease of the Eyes.

An opinion has gained ground of late years, that the malady is allied to rheumatic inflammation in many, if not in all cases; and that it owes its origin to the same or similar causes as that disease. Hence some modern scientific Veterinarians have designated it *rheumatic* ophthalmia. The iris is the chief seat of disease,—a circumstance which, under the above supposition as to its origin, might be explained not only by the high vascularity of that organ, but also by its structure being almost entirely muscular. Cold damp stables, in which other rheumatic affections are most apt to occur, yield more cases of Specific Ophthalmia than perhaps any others.

#### 846. *Treatment.*

As the disease, whether it arises from hereditary taint, or

from any of the other causes mentioned above, is constitutional, the treatment must be mainly constitutional; though of course local remedies must not be neglected. Treatment, however, though every sort and kind of experiment has been tried, has not as yet often proved very successful in preventing a recurrence of the attacks. Calomel and opium in large doses (60 grains of the former and half a drachm of the latter) twice a day for several days in succession, as soon as effusion has taken place, are now generally recommended.

Special regard should, in all cases, be paid to the causes from which it seems probable that the disease may have arisen. When an isolated case of disease is clearly traceable to hereditary taint, not much hope of relief can be held out. But where the disease is general among the horses or frequent in any particular establishment, we may be pretty sure that some gross mismanagement exists, and it will be necessary entirely to reform the stable arrangements. Stable management is too large a question to be discussed incidentally, and the Author must refer the reader to the Chapter bearing on that subject. The best grooming, the best feeding, the utmost care, carefully regulated exercise, good ventilation, and the administration of tonics, afford the best chance of enabling nature to throw off the present, and to resist future attacks of the disease.

No very great results can be expected from local treatment; but still no item, which can give relief, should be neglected. The patient should be placed in a cool ventilated loose box, and a diminished light only should be admitted; the body should be kept warm by clothing; a linen shade kept constantly wet should be applied over the eyes, as the organ is intolerant of light; and the head should be maintained in a somewhat elevated position, in order to facilitate the return of blood from the inflamed vessels.

When the attack is an isolated one, a diligent search should be made for the causes which may have induced it; and any such causes, if discovered, should, if possible, be removed or reversed. Thus, if the horse is fat and in high condition, depletives may be beneficial; whilst on the other hand, if the animal is low, good feeding and tonics will be appropriate. If

the horse has been standing in a dark stable, and the eyes on that account perhaps have become weak, it is probable that the tone of the part will be benefited by the stimulus of a little more light during the periods of intermission of the attacks. If, on the other hand, the eyes have been affected by excess of light, relief may be given by decreasing it.

Such measures may not perhaps have very much effect, but still they ought not to be neglected. Their benefit consists not so much in reducing any existing attack—for that will abate under almost any or indeed without any treatment; but in the chance they afford, that by careful avoidance of all predisposing causes, added to careful attention to the general health and to good stable management in every detail, they may ward off the recurrence, or at least mitigate the violence of future attacks. By such care, with time, age, and increasing strength, there is some little reason to hope that kind nature may enable the system to wear out the disease and resist its recurrence. In most cases however Specific Ophthalmia in spite of all treatment runs its course, sometimes unobtrusively and with scarcely noticeable force, and at other times with acute symptoms.

We may mention that Local bleeding, as a topical remedy, is useless, because the internal structures of the eye are in a great measure supplied by the deep-seated arteries, which would be scarcely affected by local bleeding. Bleeding, however, as a general depletive, may be useful in some cases, where the pulse and other symptoms indicate the need of such a remedy. Setons under the eye, or preferably rowels in the space between the jaws, or blisters to the face and between the jaws, have been frequently tried, but generally without producing any beneficial result. Small and often repeated doses of turpentine are also recommended.

#### 847. *Cataracts.*

Cataracts are divided into true and spurious. The seat of true cataract is in the crystalline lens, in its capsule, or in both, or even between the lens and its capsule. Any opacity in the lens must seriously interfere with the vision. So likewise, though in a lesser degree, any opacity in the capsule or between



the capsule and the lens will affect the power of sight. There are three classes of true cataract distinguished as to name by the position they occupy, namely Lenticular, Capsular, and Capsulo-lenticular or Interstitial.

The colour of a cataract depends on various circumstances and especially on the length of time that has elapsed since its formation. In the very early stage the lens may show only a slight nebulosity; later there may be seen in it streaky lines radiating to a centre, and at last cataract may be fully developed as a circumscribed white spot gradually increasing in size.

As a general rule, after several attacks of ophthalmia the pupil dilates and clears, and cataract forms. But in special cases the pupil may remain constantly contracted, because adhesion has taken place between the capsule of the lens and the iris; or, on the other hand, the pupil may remain abnormally open, if there is paralysis of the optic nerve or a tendency to amaurosis. In such a case the eye is more tolerant of light, because less susceptible of its effect.

In rare cases a portion of the capsule of the lens may be partially clouded, as a result of any injury or blow on the eye. Such cloudiness is usually only temporary, though sometimes it may be persistent.

Spurious cataracts consist of an effusion of lymph into the *posterior chamber* of the eye, perhaps adherent against or upon the *anterior surface* of the lens. The lens itself is not really affected. Flakes of white lymph are also sometimes seen in the aqueous humor in the anterior chamber. These, if they do not become adherent, are usually soon absorbed.

#### 848. *Examination of the Eye for Cataract.*

The state of the pupil is best seen in a diminished light. The existence or otherwise of cataract, the proper motion of the iris, and the state of the structures of the eye generally are then, as a rule, very easily observed. But in some cases it is advisable to take the horse into a darkened stable and to examine his eye by the light of a candle, when the pupil will be found to be fully expanded.

In health, when a candle is moved before the fully expanded pupil, three images of it will be seen. First an erect image

moving upwards and downwards, according as the candle is moved. This image is produced by reflection from the surface of the cornea. Secondly, another erect image produced from the anterior surface of the lens;—this also moves upwards and downwards, according as the candle is moved upwards and downwards. Thirdly, a small inverted image reflected from the posterior surface of the lens;—this moves downwards, when the candle is moved upwards.

In lenticular cataract, in the early stage, the inverted image is indistinct. In its later stage it cannot be seen at all. When the cataract has fully formed, the deep erect image is invisible. In capsular cataract only the front image is visible.

#### 849. *Lenticular Cataract.*

Lenticular cataract, or in other words partial or complete opacity of the lens, is the result of the deposits left by repeated attacks of inflammation. The effusion is at first interspersed through the substance of the lens, but gradually, as the more watery parts of the effusion are taken up, the deposit concentrates to one spot and forms the opaque speck known as cataract. Cataracts are generally of very gradual formation. The first attack of inflammation, though it probably leaves some, yet generally gives rise to no perceptible deposit or opacity; but after several attacks the deposit or speck becomes apparent.

In old horses similar changes sometimes go on insensibly, ending in cataract without any perceptible periodical attacks of inflammation. The Author has also known the same occur in a young troop horse. He recollects the case of a troop horse purchased in a sound state at five years old, and which was found to be affected at eight years old with lenticular cataract in both eyes, though it had never shown outwardly the slightest sign of disease in those organs.

#### 850. *Capsular Cataract.*

Capsular cataract proceeds from the same causes and is formed in much the same way as lenticular; but for some reason not easy to explain, the deposit fixes itself on the inner surface of the capsule instead of in the lens. If the lens be

examined by a good reflected light, it will be found to be clear behind its capsule.

In some cases capsular cataracts form from causes other than attacks of specific ophthalmia. In such, it is probable that the deposit on the capsule may be absorbed, and the eye restored to its pristine state.

#### 851. *Capsulo-lenticular or Interstitial Cataract.*

The third variety of true cataract, known as Capsulo-lenticular or Interstitial cataract, is found in the form of an opaque fluid between the lens and its capsule.

By taking a side view of the eye, these cataracts are easily distinguished from lenticular, because the transparency of the lens can then be seen behind the opaque deposit.

#### 852. *Absorption of Cataracts.*

True lenticular cataract is very rarely, if indeed it is ever absorbed. Capsulo-lenticular are occasionally, and capsular cataracts are somewhat more frequently absorbed in time.

#### 853. *Degree of injury to vision caused by true Cataract.*

The degree of injury to vision caused by true cataract is very uncertain. Probably it depends more on its position than on its size. A small speck for instance in the centre of the lens will obviously be more injurious than a larger opacity on the side. The best plan in each case is to test the horse's vision by taking him up to an obstacle, and then to notice how far his sight is imperfect.

Horses, which see imperfectly, are very apt to shy, and on this account many horsemen prefer an animal totally to one partially blind. Again it may be remarked, that blind horses generally step high, so as to enable them to clear unseen obstacles. They instinctively select the hard road, and are afraid of soft ground.

#### 854. *No cure for true Cataract.*

Veterinary science knows no cure for true cataract. We cannot avail ourselves of those operations which in the human

subject are so valuable, not indeed for the cure, but for the relief of this disease. The horse, as previously stated, possesses a very peculiar power of withdrawing at will his eye into its socket, which would much increase the difficulty of performing any operation; but even if this difficulty be got over, the operations common in human surgery, such as couching the crystalline lens, would not be of any use, as it is obviously impossible to supply the horse with glasses.

#### 855. *Spurious Cataracts.*

Spurious cataracts are opaque specks on the cornea, or flocculi of lymph in the anterior chamber of the aqueous humor, generally adherent to the anterior surface of the capsule of the lens or to the posterior surface of the cornea. They are generally the result of an effusion of lymph, arising from the inflammation of common ophthalmia, into the aqueous humor. They are also occasionally found as a result of the specific disease.

The amount of detriment, which they occasion to vision depends on their size and position. If on the cornea, they will not interfere much; but on the capsule they become a more serious evil.

Spurious cataracts are frequently absorbed after a time. Sometimes they appear quite suddenly and without any apparent cause, and disappear as suddenly.

#### 856. *Amaurosis.*

Amaurosis, partial or complete, results from paralysis of a part or of the whole of the optic nerve. According to the degree of the affection, the blindness may be total or partial. The eye is generally in all other respects perfect. On account of the insensibility of the retina to the effects of light, the pupillary opening remains unnaturally large, the pupil possesses more than ordinary brilliancy, and the eye has a ghastly stare. This appearance of the pupil at once points out the cause of blindness. Again, in his action the animal has all the appearance of a blind horse. In partial amaurosis the movement of the iris may not be wholly lost. It may be only sluggish.

### 857. *Causes.*

Disease of the optic nerve may proceed from various causes—either peculiar to that one nerve, such as excess of glare or heat, or from pressure on it, such as that induced by the formation of a tumor, by extravasation of blood, or any morbid effusion, or it may proceed from some abnormal condition of the brain generally, induced by causes such as those last named. Disease of the optic nerve may also proceed from some abnormal condition of the body, such as an overloaded stomach, which affects the nervous system generally, and with it the nerve of the eye.

Amaurosis is also occasionally, though but rarely, the result of the violent inflammatory action of specific ophthalmia; and it occasionally arises from extreme debility of the whole system or from excessive loss of blood. Pressure from a fall backwards or a blow on the head may also bring on the disease.

### 858. *Treatment.*

The treatment of Amaurosis must depend on the cause from which it arises or is supposed so arise. When originating in atrophy or wasting away of the optic nerve, it is incurable. There is more hope of cases resulting from some affection of the brain.

Tumors and morbid effusions on the brain are sometimes removed by kind nature, and with their removal the optic nerve may recover its tone. Art can do but little to assist in promoting this change.

In oppression of the brain induced by an overloaded or disordered condition of the stomach, a dose of medicine will be useful. On the other hand, if the disease is connected with general debility, generous diet and tonics will be of service.

In all cases, as topical remedies, cold applications to the head and diminished light are to be recommended.

### 859. *Glaucoma.*

Glaucoma is a yellowish or sea-green appearance of the eyes, which comes on gradually in old age. It terminates in

total blindness, and is quite incurable. Its pathology is abstruse, and not as yet understood.

860. *Minor diseases of the Eye and its appendages.*

We now pass on to the consideration of some minor diseases of the eye and its appendages.

861. *Lacerations of the Eyelids.*

Most common among minor injuries is laceration of the eyelid, arising from a bite or other accidental injury. The treatment usually consists in bringing together the lacerated parts with two or three separate interrupted stitches. Great care is needed to prevent the patient from rubbing his eye against the manger. A wet linen rag should be hung loosely from above over the eye.

No part of the injured structure should be cut away, unless it is so hopelessly lacerated as to make re-union very improbable. The horse has need of the protection of all his eyelid, as a guard against the admission of too much light as well as against accidental injuries and the admission of foreign bodies. There is always a strong natural tendency to re-union in these parts; and therefore with judicious management a successful result need not be despaired of, even in very severe injuries.

862. *Disease of the Lachrymal passages.*

When a weeping or flow of tears over the checks is permanent, the cause will usually be found in some obstruction of the lachrymal ducts or canals, which lead from the eyes to the nose, and by which in a healthy state the tears are discharged. The obstruction is generally due to a thickening of the membrane of the duct, arising from inflammation. We are not acquainted with any remedy for this affection. It is unsightly, but not serious. A similar effect may be produced by loss of the lower eyelid.

A trickling unconnected with disease may arise from an excessive secretion of tears caused by some external irritation, by inflammation of the conjunctival membrane, or from swelling of the eyelids, which then obstruct the entrance of the tears

into the lachrymal duct. In these cases the effect will cease with the removal or cessation of the cause.

863. *Shying.*

When a horse has a trick of shying, it is always well to have his eyes examined by a Veterinary surgeon. Defective vision or incipient disease of the eyes is a common cause of this unpleasant habit. If however examination fails to detect anything wrong with the eyes, and especially if the horse is in other respects quiet and tractable, we are inclined to think that the habit may arise from the animal being short-sighted, or slow of sight. There is no anatomical reason, why these defects should not exist in horses as well as in men.

Worm in the eye, a disease not unfrequent in India, has been treated of above in Chapter 54.

## CHAPTER LVIII.

### AGE, AS INDICATED BY THE TEETH.

864. *Introduction.* 865. *Structural alterations in the Teeth.* 866. *Back Teeth, otherwise called Molars or Grinders.* 867. *Anterior teeth or Incisors.* 868. *Distinction between the Temporary and Permanent Incisors.* 869. *Temporary or Milk Incisors.* 870. *Development of the Permanent Teeth.* 871. *The Mark.* 872. *Bishop-ing.* 873. *The Fang-hole or Secondary Mark.* 874. *Further changes indicating the Age—Lateral breadth—Triangularity—Length—Slope—Loss of circularity in form of the jaw, etc.* 875. *The Tusks.* 876. *Collateral circumstances to be taken into consideration.*

#### 864. *Introduction.*

The principal guide to the age of the horse consists in the indications given by the Teeth.

We shall proceed to explain the changes which take place, more with the view of enabling the reader to form a correct judgment in regard to age, than of giving a general dissertation on the nature and structure of the Teeth.

#### 865. *Structural alterations in the Teeth.*

Structural alterations take place in the teeth every year from birth up to the sixth year. Hence there can rarely be any question as to real age of a horse up to that date, though dealers often try to deceive the unwary by various tricks. Such tricks are however easily detected.

After the mouth is fully completed, the age can only be *approximately* determined by the effect of wear in altering the shape of the teeth, by the receding of the gums, and by other such signs.



Many circumstances, however, often contribute to modify the effect of wear on the teeth, and also to increase or decrease the action of time in other respects. Hence, after six years old, a correct opinion can only be formed by those who have given to the subject some time, thought, and trouble.

*866. Of the Back teeth, otherwise called Molars or Grinders.*

The foal is born usually with two, sometimes with three, temporary molars in each jaw. About 12 months old another molar, a permanent tooth, appears, and before the completion of the second year a fifth molar, also a permanent tooth shows itself.

About two and a half years old the two anterior temporary molars are replaced by permanent teeth, and between three and four the remaining, or third, temporary molar is similarly replaced; and about the same time the last or sixth permanent molar begins to appear. Thus when the mouth is completed, there are six permanent molars in each jaw, or twenty-four in all.

These structural changes afford a very good index of the age of the horse up to the period when they are completed, namely four years old. The Molars, however, are seldom referred to, because their position at the back of the mouth renders their examination inconvenient and often very difficult. Nevertheless, it is useful to be acquainted with the structural changes of these teeth in cases where there may be a doubt as to the true age, as indicated by the incisors. After four years old, the molars are not often taken into consideration in determining the age of the horse.

We may mention in passing, that a supplementary molar, known as a "Wolf's tooth," sometimes appears in either jaw. Such teeth seldom cause any inconvenience. If they do so, they can easily be removed by the pincers, as they are only of a rudimentary character.

*867. Of the Anterior teeth or Incisors.*

The Anterior teeth, or Incisors, are six in number in each jaw, when the mouth is complete; and in the immediate rear of these in males, there is usually added one very peculiar

**Fig. 0.—*The Foal.***

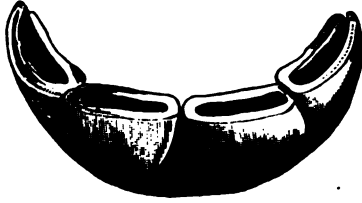

**Fig. 1.—*Yearling.***



**Fig. 2.—*Two years.***



**Fig. 3.—Three years.**



**Fig. 4.—Four years.**



**Fig. 4a.—Four years. Mouth closed.**

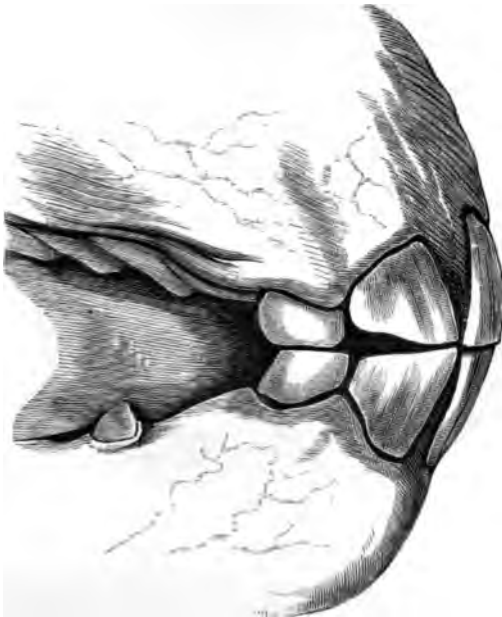

**Fig. 5.—Five years.**



**Fig. 6.—Six years.**



**Fig. 7.—Seven years.**

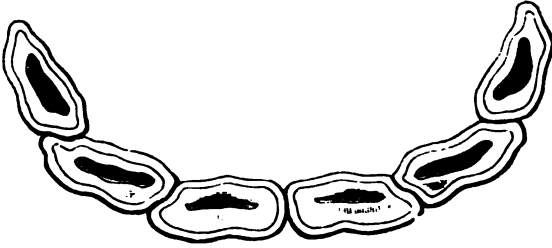

**Fig. 7a.—Seven years.**

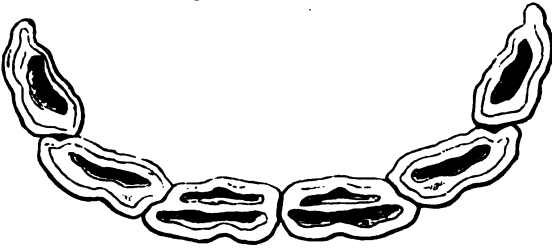

**Fig. 8.—Eight years.**

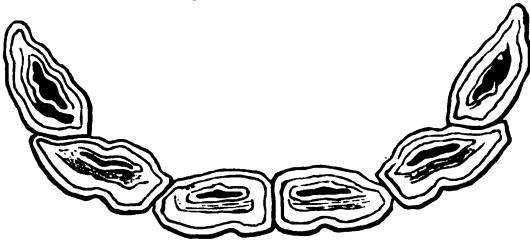

**Fig. 9.—Nine years.**

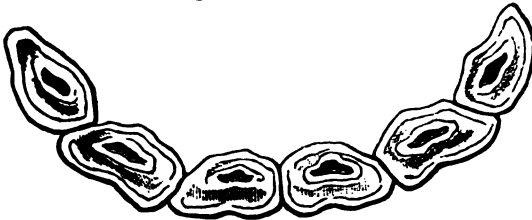

Fig. 10.—*Ten years.*

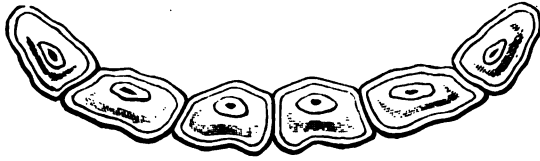

Fig. 11.—*Eleven years.*

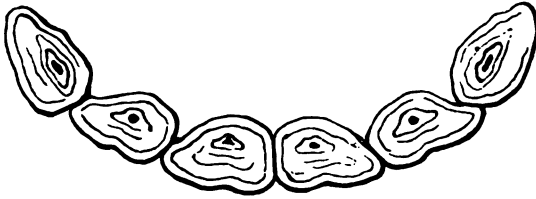

Fig. 12.—*Twelve years.*

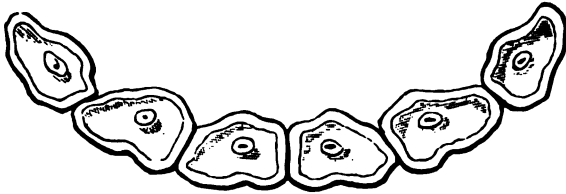
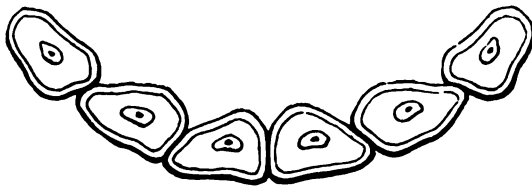

Fig. 13.—*Sixteen years.*



**Fig. 14.—Twenty years.**



**Fig. 15.—Twenty-four years.**

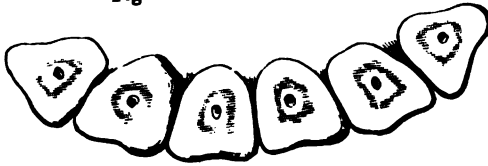

**Fig. 16.—Extreme age.**

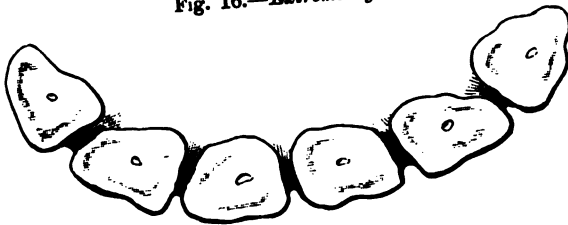

**Fig. 17.—Extreme age.**



**Fig. 18.—Section of a Tooth.**  
A—Infundibulum. B—Fang Hole.

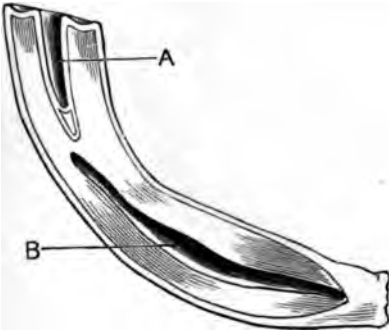

**Fig. 19.—Real and Simulated marks.**



**Fig. 20.—Removal by the saw of successive portions of a Tooth.**

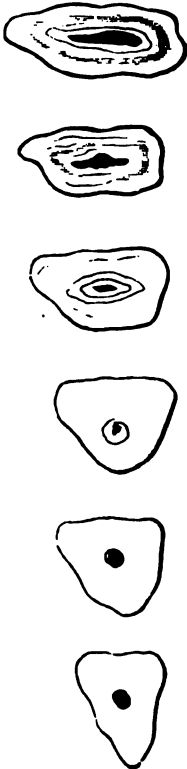

**Fig. 29.—Parrot Mouth.**



**Fig. 21.—Original form of a Tooth.**





SLOPE OF THE TEETH AT DIFFERENT AGES.

Fig. 22.—Two years.



Fig. 23.—Six years.

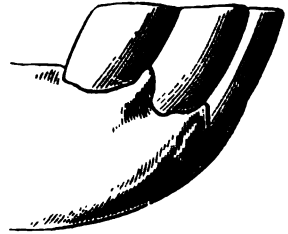

Fig. 24.—Twelve years.

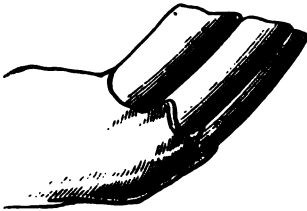

Fig. 25.—Eighteen years.



Fig. 26.—Extreme Age.



Fig. 27.—Closing of mouth in Extrem



Fig. 28.—The Tusks.

Four years.

Five years.

Six years.

Eight years.

Twelve years.



pointed tooth on each side in each jaw, called a tusk. Though there are two crops of incisors, yet there is but one of tusks. In fact, these teeth, though they begin to appear about four years old, are not usually fully developed until the last permanent incisor is more or less up.

For the sake of brevity we shall confine our remarks to the lower jaw, as the structural changes, which take place in the upper, are nearly similar. In passing, however, we may remark, that the upper incisors are considerably longer and larger than the lower.

#### 868. *Distinction between Temporary and Permanent Incisors.*

Temporary, otherwise called Milk, are easily distinguished from Permanent incisors by the following well-marked signs, namely, they are smaller, whiter, and have more distinct necks. They are smooth externally, and grooved on the inside,—probably in order to enable the foal more easily to grip the teats of the dam. Their fangs are small and have but little attachment to the gums. The jaws are plump, fleshy and round, and the teeth are arranged in something like a semicircle.

Permanent teeth, on the other hand, are larger, broader, wider in their necks, grooved externally and smooth internally, and more discolored than milk teeth. The discoloration is due to the lodgment of the juices and other matters connected with the food in the grooves. The object of the external grooving probably is to enable the animal to get a better grip on grass and such-like food. The plumpness and circularity of the jaw is less than in the younger animal, and it gradually decreases, until in old age the teeth are arranged in a nearly straight line.

#### 869. *Of the Temporary or Milk Incisors.*

The foal is born with his teeth in a rudimentary state in the gums. At various periods during the first ten months the different temporary incisions appear. (Figure 0). Under one year old the foal is also clearly distinguished by a woolly tail.

The yearling is complete in all six incisors, but several well-marked signs distinguish his mouth from that of the two-year old. The teeth at this period show but little signs of wear

The corner teeth are mere shells, having no inner walls, and all the teeth are in close juxtaposition. (Figure 1).

At two years old, the inner wall of the corner teeth has grown up level with the outer wall. The centre teeth show considerable signs of wear, and indeed all the teeth appear somewhat smaller than they did in the yearling. They also stand somewhat wide apart at their necks on account of the gradual growth of the jaw in width. Figure 2.

#### *870. Development of the Permanent Teeth.*

A few months before three years old, the horse sheds the two centre milk teeth, which are replaced by permanent. Thus the jaw contains at three years old two centre permanent teeth and two milk teeth on each side. (Figure 3).

A few months before four, the horse sheds the two next milk teeth, which are replaced by permanent. Thus the jaw now contains four permanent and one milk tooth on each side. Figure 4. The appearance of the mouth, when closed, and also the mode in which the teeth meet, are shown in figure 4a. This figure will be presently contrasted with figure 27, which shows the mode in which the mouth closes and the teeth meet in extreme old age.

A few months before five, the horse sheds the two remaining milk teeth, which are replaced by permanent. Thus the jaw is now furnished with six permanent incisors, but the corner teeth are mere shells, having no internal wall. The absence of this wall distinguishes the five from the six year old mouth. Figure 5.

A few months before six, the inner wall of the corner teeth has grown up level with the outer wall. (Figure 6).

The mouth is now fully complete in incisors, and no further structural changes take place in them. As a general rule, we may add that the upper temporary teeth fall out a little before those in the lower jaw.

Up to six years old, therefore, inasmuch as we have structural changes to guide us, there can seldom be any doubt as to the age of the animal. There are, however, some well-authenticated instances of abnormal development of the permanent incisors, but they are rare.

Thorough-bred horses date their age from the 1st of January

whilst other horses are reckoned from the 1st of May. Thorough-bred mares are covered, so as to throw their foals as soon as possible after the 1st Jan. ; whilst in regard to other mares the owner does not wish to have their progeny born, before the spring grass is available for the sustenance of the dam and her foal.

High feeding encourages the growth of the teeth in common with the rest of the frame. Hence thorough-breds (independently of their earlier date of foaling) are somewhat more forward in their mouths than half-bred animals.

It is a common practice among dealers to pull out the milk teeth next about to fall out. Nature however does not supply the permanent tooth much before its proper time. The absence of a milk tooth, when its place has not been supplied by a permanent tooth, need not mislead any one.

#### 871. *Of the Mark.*

Hitherto we have taken no notice of the "Mark" or Infundibulum. We have abstained from doing so, not because the marks in the young mouth do not afford some indication of the age ; but because fuller and more satisfactory evidence up to six years old is afforded by the structural changes detailed above. After six, however, we are compelled to have recourse to the indications given by the marks and other slight, but gradual, alterations which take place in the form of the teeth.

A satisfactory explanation of the mark cannot, we are afraid, be given without entering at some length into the structure and organization of the teeth. The Mark or Infundibulum is a very peculiar hollow extending, when the tooth first comes up, about half an inch down the temporary and rather deeper down the permanent incisors. (Figure 18.)

Teeth practically may be said to consist of two materials, namely, enamel and dentine. Enamel, which is very hard, sharp, and originally of pearly whiteness, covers the outside of the teeth, and also lines the sides and bottom of the hollow or infundibulum. Thus in the tooth, as it originally appears, there are four walls of enamel. The remainder of the tooth consists chiefly of dentine, a substance of considerable, but less hardness than enamel, and more like ivory. A small quantity of *crusta petrosa* is also found on the outside,

When an incisor first comes up, the hollow affords lodgment for the *débris* of the food and the juices expressed from it, and therefore soon looks black. As the tooth wears down, the hollow of course disappears; but the surface of the dentine immediately below the original hollow, being a somewhat soft material, has become stained for some distance down. Thus there is still a black mark. With the further wear of the tooth the stained portion of the dentine wears away, and the "mark" is then said to be out. The mark, as the reader will easily see from this description, is in a constantly changing condition.

Premising that the time, which the mark will take to wear out, will vary to a greater or less degree according to certain circumstances detailed hereafter, we shall now endeavour to give some general rules for guidance.

Between three and five years old the marks are very plain in the permanent incisors. (Fig. 3, 4, and 5.) At six, the marks are wearing out of the two centre teeth, which came up at three years old. They are plain in the two next, and perfectly fresh in the two corner teeth. (Fig. 6.)

At seven, the marks have disappeared from the centre teeth, are wearing out of the two next, and are distinct and plain only in the corner teeth. (Fig. 7.)

At eight, the marks have disappeared from all but the corner teeth, in which they are becoming indistinct. (Fig. 8.)

At nine, the marks are not usually found in any of the teeth. (Fig. 9.)

For about two years after the mark has disappeared in each tooth, there may still be seen in the form of a star a trace of the enamel which lined the bottom of the original hollow, and which underlies it for some depth. This star of course decreases in size with the wear of the teeth. About twelve or thirteen the last traces of the enamel have usually disappeared even from the corner teeth, but it may remain some time longer.

Many casual circumstances, however, cause a certain degree of deviation from these general rules. The time, which the mark takes to wear out, will vary in different horses according to the hardness or otherwise of the teeth and according to the nature of the food on which the animal is kept. In grass-fed horses the marks usually remain at least a year and sometimes

two years longer than in those fed on hard food. Again in parrot-mouthed horses, that is, where the upper overlaps the lower jaw, the marks may remain for many years. (Fig. 29).

On the other hand, some horses, which have a trick of biting the manger, wear down their teeth very rapidly, and therefore lose their marks very early. Horses, fed on salt marshes where the sea sand is washed up among the grass, or on sandy plains or meadows, are affected by the increased friction on the teeth caused by the sand. Occasionally a projecting tooth in the upper jaw may cause unusual friction on the corresponding tooth of the lower jaw, and so may hasten obliteration of the mark.

Most of these and other causes of irregularity of wear, which might be mentioned, are at once apparent to a careful and accurate observer, and will scarcely prevent his forming a pretty correct opinion of the age.

The upper incisors, as previously stated, are considerably longer and larger than the lower, and the infundibulum is nearly twice as deep. The marks therefore remain longer than in the lower teeth. We mention this in passing, lest the reader should be misled, if he should by chance refer to the indications given by the upper teeth to corroborate or correct any opinion as to age, about which he may be in doubt from the appearance of the lower jaw.

Occasionally the dentine on the side of the infundibulum may become stained and even black, and in such cases something like a double mark may be observed. An instance of this peculiarity is shown in a seven-year old mouth (figure 7*a*), and in a slighter degree in figure 8.

The mouth taken as a whole is broader at seven years old than at any other period. After this it gradually narrows with age. In this respect, the drawings, taken as a consecutive series, are in some degree at fault, as the Author found it impossible to get mouths of the required ages to form a perfect ideal series. For instance the mouth represented in figure 16 (extreme age) obviously has belonged to a very different animal to that shown in the preceding figure. Again figures 16 and 17 are fair specimens, though very diverse, of what may be expected in extreme age in various cases.

### 872. *Bishop-ing*

Marks on the incisors are occasionally simulated by means of caustic or the hot iron by low dealers with the view of deceiving the unwary.

The fraud is readily detected, because though it is easy to make a black mark on the crowns of the teeth, yet it is impossible to restore the wall of pearly enamel, which, as explained above, surrounds the natural mark or infundibulum. (Figs. 19 and 19a.)

### 873. *The Fang-hole or Secondary Mark.*

About nine years old, in consequence of the wearing down of the teeth a slight trace of the fang-hole usually appears in the centre teeth, and somewhat later in the other teeth. It is indicated by a slight discoloration of the tooth at the above point. There is however no actual hole, because with advancing years the upper part of the original cavity has become filled up with a sort of spurious dentine, which is more yellow than the true material, of which the body of the tooth consists. As age increases, this indication of the fang-hole, which is sometimes called the "Secondary mark" becomes rather more plain. It however affords no reliable data by which to judge of the age, and is only mentioned in this place, lest the reader should mistake it for the remains of the infundibulum. The enamel, it will be remembered, is pearly white, whilst the mark of the fang-hole is brownish yellow. The position of the fang-hole (marked B) is shown in figure 18.

### 874. *Further changes indicating the age.*

It will be seen, that about nine the "marks" entirely fail us, and indeed after seven or eight they can hardly be said to afford any very reliable data.

From eight years old and upwards the best indications of the age are given by the gradual alterations, which take place in the shape of the teeth from wear and in the closing of the mouth.

*Lateral breadth, etc.*—The teeth originally are *broad laterally* at their upper surfaces, otherwise called their crowns or "tables," and thin from front to rear. (Figures 4, 5, and 6.) They narrow

gradually towards their necks and fangs. Hence, as their upper surfaces wear off, the teeth become narrower year by year. In very old horses there is often a positive interval between the teeth (figures 16 and 17), and they appear like sticks in the jaw.

The gradual effect of wear in producing this alteration is shown in figure 20, where successive portions of the upper surface of the tooth are represented as having been removed by the saw. The original form of the tooth is shown in fig. 21.

The amount of wear on the upper surface of the teeth is greater in the young mouth than it is afterwards, because in youth the teeth meet more fairly than they do in after years. (Compare Figs. 4*a* and 27.) It gradually decreases, as years increase, because the teeth do not meet so directly, but on the contrary project more and more forward in something like two parallel lines. For example a quarter of an inch will usually be worn off the surface between five and six years old, whilst, probably not more than that quantity will be worn off between twenty and twenty-five years old.

*Triangularity.*—A further very well marked indication of increasing age is given by increasing depth from front to rear in the upper surfaces or crowns of the teeth. This increase of depth will be noticed, if figs. 7 and 8 are carefully compared with figs. 4, 5 and 6. Further wear causes the crowns of the teeth to assume a triangular form. The cause of this will be clearly seen on reference to fig. 20. The teeth, though they diminish in lateral breadth, increase in thickness from front to rear all the way from the crown to the fang. (Figs 20 and 21.)

At six and up to eight years old, the teeth are all broad laterally at their upper surfaces. (Figs. 6, 7, and 8.) Up to this time the exact year, as the reader will recollect, is pretty well known by the "marks."

At nine, when the marks fail, the alterations in the crown surface or table come to our aid. The two centre teeth, which came up at three, become somewhat triangular. (Fig. 9.) At ten, the two next teeth show similar signs, fig. 10. At eleven, the corner teeth have become somewhat triangular. (Fig. 11.) At twelve, the triangularity has increased in all the teeth. (Fig 12.) This alteration continues to increase in all the teeth, until in



very old horses the depth from front to rear exceeds the lateral width of the teeth. Figure 13 shows an average mouth of sixteen years old. Figure 14 represents the appearance at twenty. Figure 15 shows twenty-four; whilst figs. 16 and 17 may serve as specimens of the teeth in extreme age.

*Length.*—Again, as age increases, the teeth, notwithstanding they really wear down, become apparently longer. This effect is due to the fleshy parts of the gums receding faster than the teeth wear down. In extreme age, however, when the gums have receded as far as they can, the effect of wear causes the teeth to become *visibly* as well as *really* shorter.

*Slope.*—An alteration also takes place in the position or “slope” of the teeth, as regards their closing. This is due to the effect of wear. The original form of the tooth is shown in fig. 21. Its upper portion, it will be seen, is nearly perpendicular, whilst the lower part lies in a more horizontal position. Hence in youth the teeth meet directly, whilst in extreme age they can scarcely be said to meet at all. Then stumps project forward in two almost parallel lines. (Figs. 26 and 27.)

The various changes, which take place in the position of the teeth in reference to their position or “slope” are shown in figs. 22 to 27. At two years old (fig. 22) the gums are full, fleshy and prominent, and the teeth are nearly perpendicular. The gradual changes, which take place in the slope with increasing years, are shown perhaps more clearly in the plates, than could be explained in words.

Up to twelve years old, there can scarcely be much difficulty in forming a pretty correct judgment as to the age. After that time it requires more time, practice and opportunity than most people have at disposal to obtain the requisite knowledge.

It would probably scarcely interest the non-professional reader to trace very minutely the changes which take place after twelve years old. Suffice it to say, that the gums continue year by year to recede, the teeth become *apparently* longer and longer and *really* narrower, and consequently the intervals between them increase, and they project forward more and more in a straight line.

About twenty-four and in some instances a good deal sooner, the teeth, which up to this period have *apparently* increased in

length, begin to grow *visibly* shorter, because the gums are so far absorbed, that they can recede no further. Hence all further wear shows its effects by diminishing the length of the teeth.

*Loss of circularity.*—In the very young horse the teeth are arranged almost in the form of a semicircle. Year by year this form decreases, until in old horses the teeth are arranged in something like a straight line. Compare figs. 0, 1, 2, 3 and 4 with figs. 14, 15, 16 and 17.

If the reader should happen to be in the neighbourhood of a Cavalry barrack, he will have the best possible opportunity of studying the age of living horses, because in every regiment an accurate register is kept of the age of every horse.

*Memorandum.*—The drawings of the teeth have all been made from nature; and hence, although pretty normal specimens have been selected, yet in various ways they present in some instances irregularities and deviations from a positively regular rule of wear. Perfect regularity in wear and in the effect of wear is seldom found in nature. In some instances it will be observed, that the enamel is higher and more prominent than in others. This difference does not indicate or in any degree depend on age, but simply on the comparative hardness or softness of the enamel and dentine.

#### 875. *The Tusks.*

In horses, as distinguished from mares, great assistance in determining the age is derived from the presence of the Tusks, which are generally wanting in the latter. The tusks usually begin to appear in a very slight degree about three and a half or four years old. Their sharp points then just pierce the gums, and they continue to grow until fully developed about five or five and a half years old. They do not meet like other teeth, and therefore do not suffer from wear from that cause. They suffer however from wear in the course of mastication, and in fact undergo greater changes than any other teeth, and so form a valuable guide as to age.

The tusk is a very peculiar shaped elongated tooth. Internally it consists of dentine, and is protected on the outside only by enamel. The enamel however overlaps the dentine, and

hence arises the sharp edge or hook of the newly developed tusk, which may be felt if the finger be brought round it from behind.

This sharpness gradually wears off. After seven it has disappeared, and in each succeeding year the tusk becomes not only rounder and blunter, but its upper portion wears off. It also appears yellow, on account of the dentine becoming exposed by reason of the enamel wearing off its exterior surface. The tusks, unlike other teeth, do not apparently increase in length with years, but become shorter and shorter. In fact the effect of wear is greater on them than on other teeth, and it is also greater than the process of the receding of the gum. In very old horses the tusk is very little above the level of the gum. Mares sometimes have four small rudimentary tusks.

The alterations, which gradually take place in the form of the tusks, are shown in a series in Figure 28.

#### *876. Collateral circumstances to be taken into consideration.*

In judging of the age of the horse by the teeth, every collateral circumstance requires to be taken into consideration, such as the form of the mouth, the way in which the teeth meet and close on each other, the food on which the animal has been kept, any irregularity in the upper teeth which may cause increased or diminished wear on the lower teeth, and also the habits of the horse in the stable. The teeth of animals, which bite at the rack or manger whilst being cleaned, invariably present appearances of wear beyond their real age.

The body also presents many indications of the age which may assist us in forming an accurate opinion, and sometimes may enable us to correct an erroneous impression produced by some abnormal appearance of the teeth. The young horse is fleshy about the gums and head, and the hollow over the eye is shallow. Year by year, as age increases, the gums lose their fleshiness, the head becomes more lean, and the hollow over the eye deepens. The shoulders lose much of their thickness and become finer, and assume an appearance of greater length. The hind quarters in like manner lose some of their roundness, and the animal generally gains an appearance of more breeding than he had in his younger days. The back becomes more or

less hollow, a result partly due to the effect of weight especially in long backed animals, and partly to loss of fleshiness in the muscles which run along the spine.

Again, as the horse becomes old, the fulness of the chin under the mouth disappears. The inferior margin of the branches of the bone of the lower jaw also become thin. Lastly the general appearance of the aged horse is much influenced by the work he has done and the treatment he has received.

Age must not be judged by any one sign, but by a mean judiciously struck between all the signs, and by a careful consideration of all collateral circumstances. It never happens that all the signs combine together to deceive a careful and well informed observer.

From these pages the reader will perceive that after six years old, i. e., after the structural changes in the mouth are completed, it is impossible to lay down any one single definite rule by which the age can be ascertained. Still, with a little trouble and attention there is no real difficulty in acquiring a knowledge of the horse's age up to a comparatively late period of his life.

Such a knowledge is always valuable to an intending purchaser. Horses of eight or nine years old are still in the prime; but from want of knowledge of the means of ascertaining the real age and from very natural distrust of what the owner may tell them, the public are very shy of buying such horses; and consequently they may generally be obtained at prices far below their real value.

The Author is well aware of the popular feeling in favor of young horses; but in his own opinion a moderately fresh aged horse is generally a much more useful, presently available, and therefore more really valuable animal, than a young untried horse with all troubles, ailments, diseases and liability to disease before him.

## CHAPTER LIX.

### LAMPAS.

#### 877. *Lampas.*

Lampas is a trifling ailment peculiar to young horses. It consists in inflammation and swelling of the anterior portion of the palate. It is connected with the process of dentition, and generally occurs about the season, when the teeth are changing. The soreness of the palate usually prevents the animal from eating his corn for a few days, and the inflammation sometimes causes slight feverish symptoms.

No treatment is necessary, except to put the patient on bran and soft food for a few days, at the end of which time the inflammation of the palate will have subsided and the animal will again feed.

It is the custom, and it is harmless enough and has the advantage of pleasing the groom, to scarify the palate with a lancet. The operation gives immediate relief, and the animal will probably feed again at once. But it may be doubted, whether so trifling an ailment needs the treatment.

A brutal practice was in fashion some years ago of burning the palate with a hot iron.

## CHAPTER LX.

### CONFORMATION.

878. *Conformation to be studied.* 879. *Idea of a good shaped horse.* 880. *Mechanical reasons for good and bad shapes.* 881. *Defects, dependent on the use required.* 882. *Special points needed for some sorts of work.* 883. *Of the bony frame.* 884. *Head.* 885. *Forehead.* 886. *Nose.* 887. *Nostrils and Muzzle.* 888. *Mouth.* 889. *Eye.* 890. *Ears.* 891. *Mane.* 892. *Neck.* 893. *Setting on of the Head.* 894. *Withers.* 895. *Shoulders.* 896. *Scapula.* 897. *Humerus.* 898. *Chest.* 899. *Radius.* 900. *Ulna.* 901. *Knee.* 902. *Metacarpal Bones.* 903. *Fetlocks.* 904. *Sesamoid Bones.* 905. *Coffin bone or Os pedis.* 906. *Navicular Bone.* 907. *Fore-feet.* 908. *Soles.* 909. *Frog.* 910. *Leg below the Knee.* 911. *Back.* 912. *Ribs.* 913. *Pelvis.* 914. *Loins.* 915. *Hind quarters generally.* 916. *Femur, Tibia, and Stifle.* 917. *Hock.* 918. *Great and Small Metatarsal Bones.* 919. *Sesamoid and Navicular bones of the Hind Leg.* 920. *Hind Feet.* 921. *Tail.* 922. *Sheath.* 923. *Dock.* 924. *Belly.* 925. *Body.* 926. *Bone in different breeds.* 927. *Muscles.* 928. *Tendons and Ligaments.* 929. *General Remarks.* 930. *Action.* 931. *Defects in Action.* 932. *Position in standing.* 933. *Color.* 934. *Constitution.* 935. *Breeding.* 936. *Distinctive Marks and Color.* 937. *Conclusion.*

#### 878. *Conformation to be studied.*

Whilst with some men a knowledge of the shape of the horse appears to be almost intuitive, with others and indeed with the great majority it is not so. Many acquire it only by continued experience of losses and disappointments. Even with those, who are naturally pretty good judges of horse flesh, a better knowledge of the leading points would probably assist them especially at the commencement of their dealings.

Conformation in good truth requires to be studied and learnt in the same way as any other item of knowledge. Some may learn it quickly, some slowly, but all may learn.

The drawing of the skeleton is reduced from a large print by Professor Varnell, late of the Royal Veterinary College, (which may be obtained from Mr. Utting, No. 33, Camden Road, N.W.) The illustrations of various points in conformation have been drawn, some by Mr. L. F. G. Cattermole and others by Mr. Utting—and engraved by the latter.

### 879. *Idea of a good shaped Horse.*

A good horse is an animal with many good, few indifferent, and no bad points. Any one radically bad point neutralizes any number of good points. As in a chain any one really defective link will destroy its power of holding, so in a horse any one radically bad point will render useless the aptitude and compactness of the conformation in other respects. The greatest strength of a chain is limited by its weakest link. Similarly in a horse, his strength is limited by his weakest point.

But this is not all. In addition to the absence of weak links, in the horse it is needed that all the links should be of proportionate strength. Though in a chain it would not signify much if one link were stronger or heavier than the rest; yet in the horse, whose primary value is his power of locomotion, in whom every limb or part has to be moved or carried in the process of locomotion, it is essential that no one limb or structure should be dis-proportionately heavy or strong, or in other words cumbersome in comparison to another. Excess of power or development in one part in a horse may not be merely useless,—because the strength of the animal is limited by the weakest point;—but it may be and often is a positive source of evil, and, if we may use the expression, of weakness. For example, a well developed carcass with good deep back ribs on the top of weak legs will by its dis-proportionate weight and substance cause the under-structures to fail sooner than they would otherwise do. Similarly a strong powerful fore-hand is not an advantage, if the hind quarters are light; because the stress on the propelling agents will be unduly great, and they will in consequence be more liable to fail. Similarly, if the fore-legs are weak, they may suffer from

SKELETON OF THE HORSE, AS DRAWN BY PROFESSOR VARNELL.

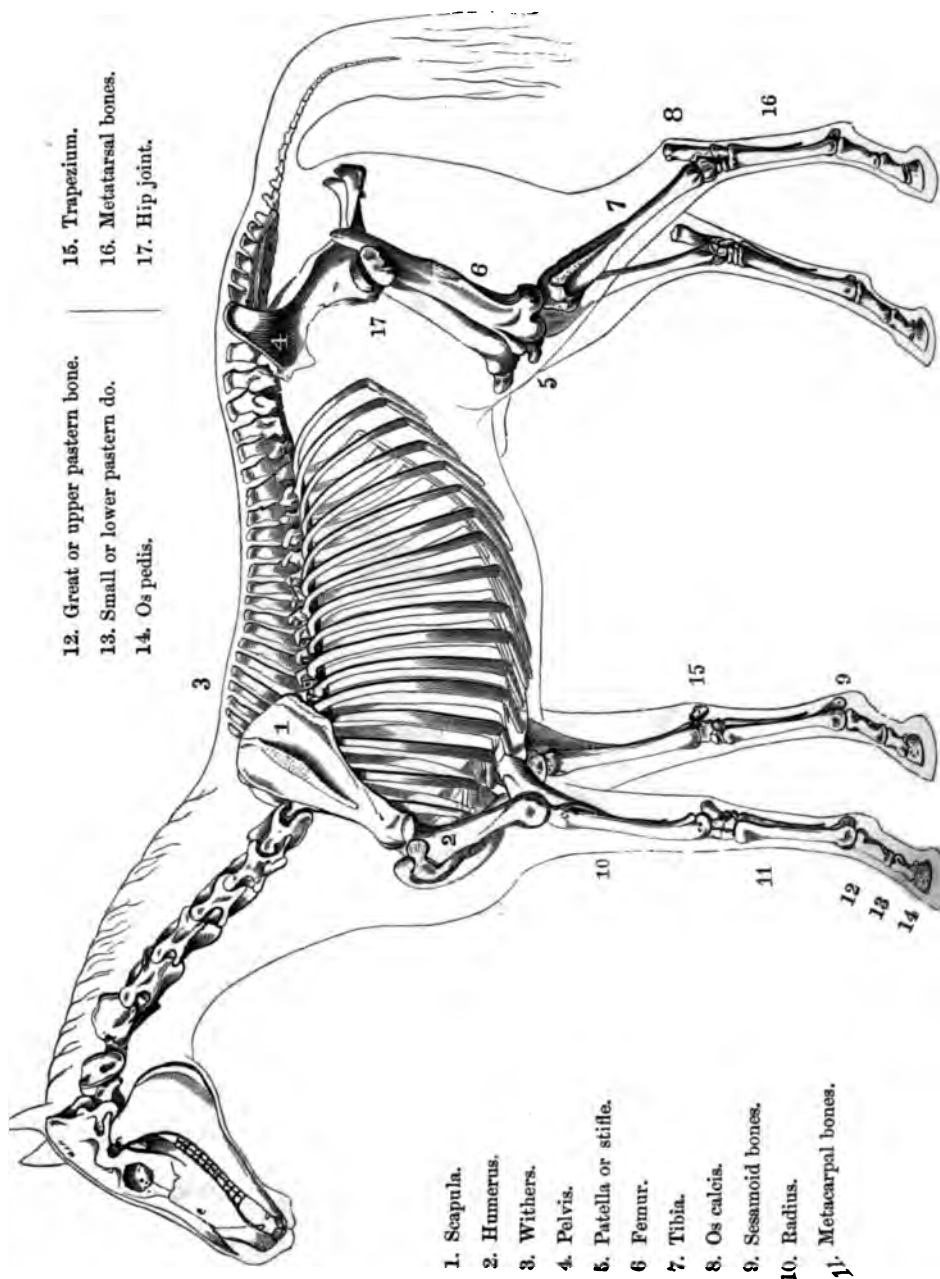

- 12. Great or upper pastern bone.
- 13. Small or lower pastern do.
- 14. Os pedis.
- 15. Trapezium.
- 16. Metatarsal bones.
- 17. Hip joint.

- 1. Scapula.
- 2. Humerus.
- 3. Withers.
- 4. Pelvis.
- 5. Patella or stifle.
- 6. Femur.
- 7. Tibia.
- 8. Os calcis.
- 9. Sesamoid bones.
- 10. Radius.
- 11. Metacarpal bones.



Fig. 1.



Fig. 1a.



Fig. 1b.



Fig. 2.



Fig. 2a.



Fig. 2b.



Fig. 3.



Fig. 3a.



Fig. 3b.



Fig. 3c.



Fig. 3d.

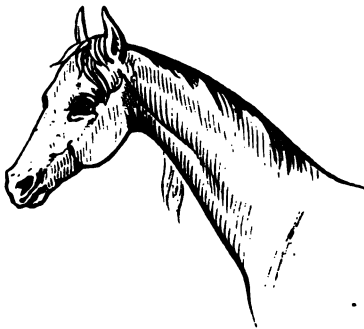

Fig. 3e.



Fig. 4.

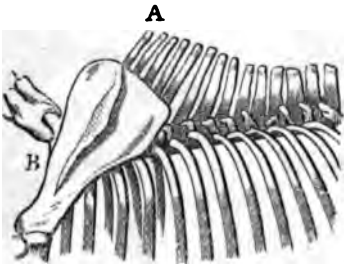

Fig. 4a.

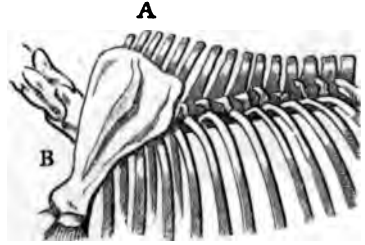

Fig. 5.

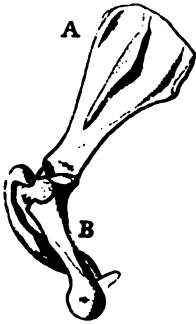

Fig. 5a.

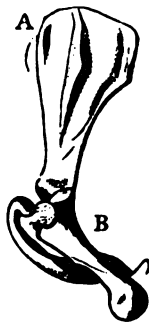

Fig. 5b.

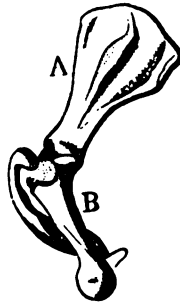

Fig. 5c.

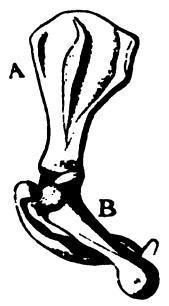

Fig. 6.

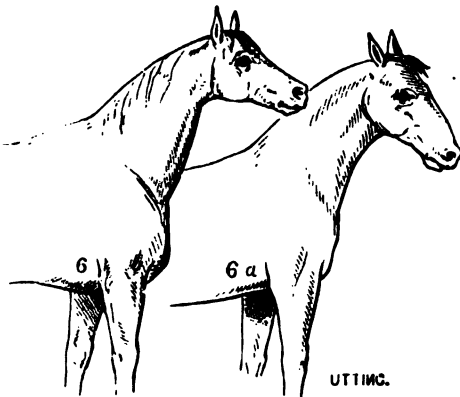
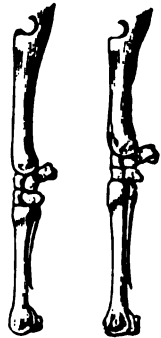

Fig. 6a.

Fig. 7.

Fig. 7a.



UTTING.

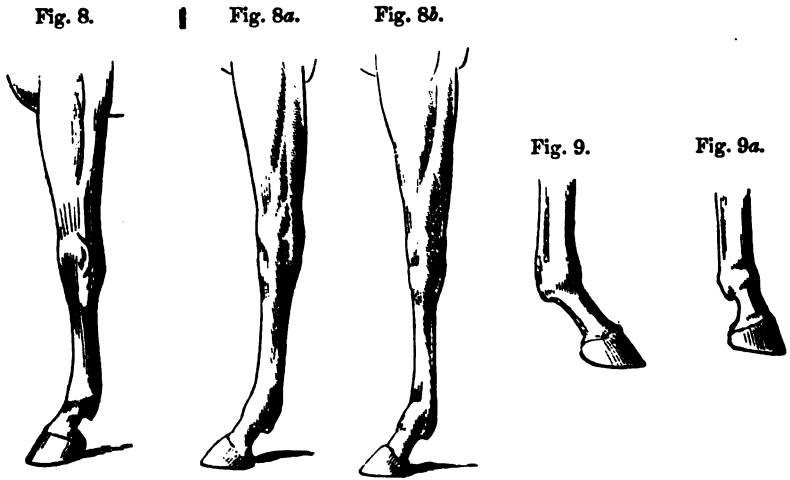
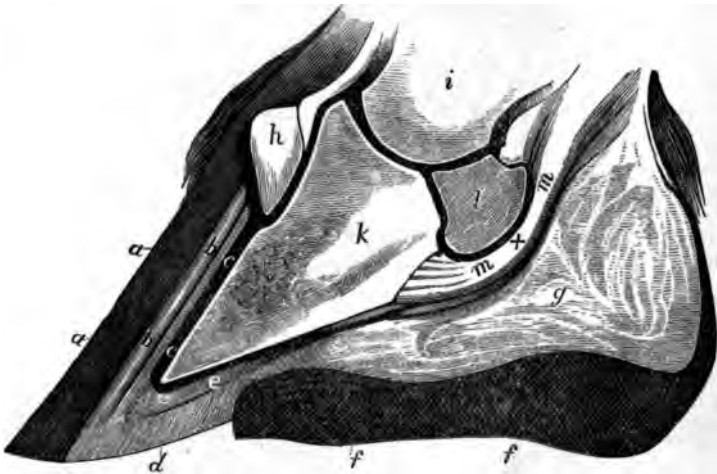

Fig. 10.—Section of a Foot.



- a. a. Crust or wall.
- b. b. Insensitive laminae.
- c. c. Sensitive laminae.
- d. Insensitive sole.
- e. Sensitive sole.
- f. f. Insensitive frog.
- g. Sensitive frog.

- h. Coronary band.
- i. Small pastern bone.
- k. Os pedis.
- l. Navicular bone.
- m. m. Flexor perforans tendon.
- x. Seat of sprain of tendon.

Figs. 11, 11a, & 11b.

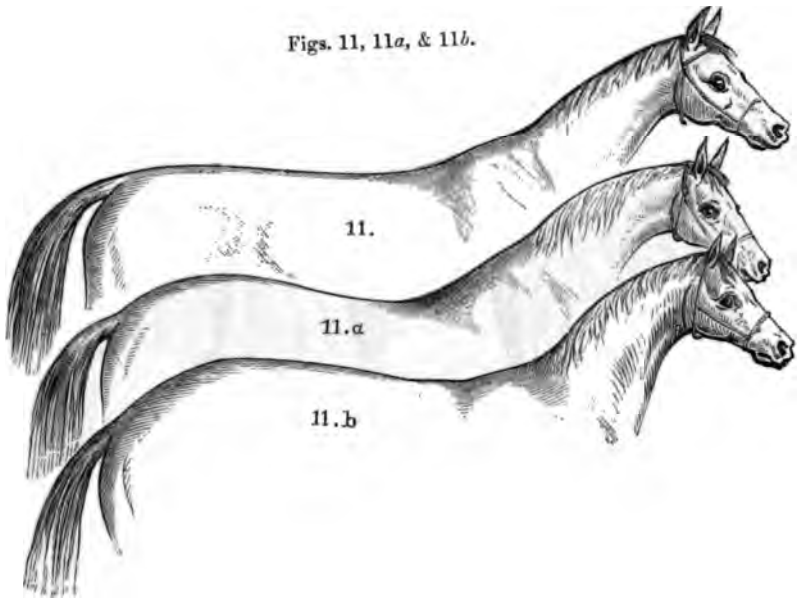

Fig. 12.

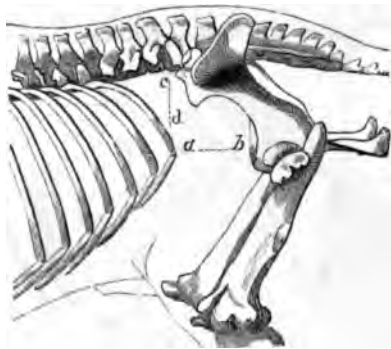

Fig. 12a.

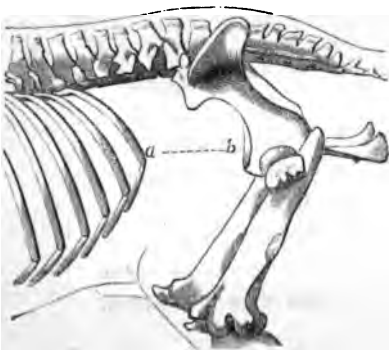

Fig. 12b.

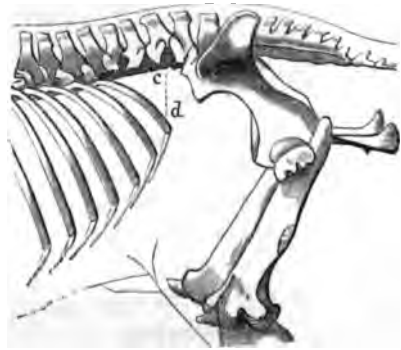

Fig. 13.



Fig. 13a.



Fig. 13b.



Fig. 14.

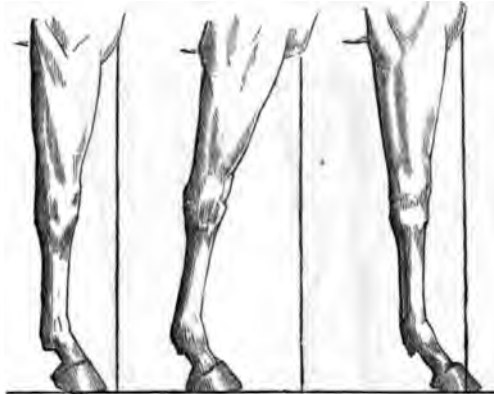

Fig. 14a.

Fig. 14b.

Fig. 15.

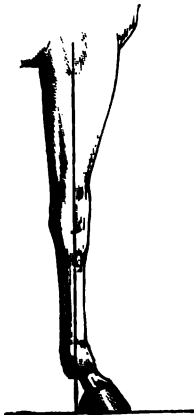

Fig. 15a.



Fig. 15b.



PLATE XXXV.

Fig. 16.



Fig. 16a.



Fig. 16b.



Fig. 17.

Fig. 17a.

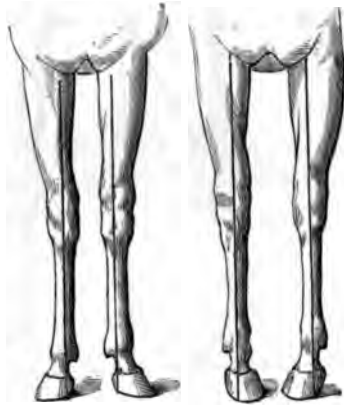
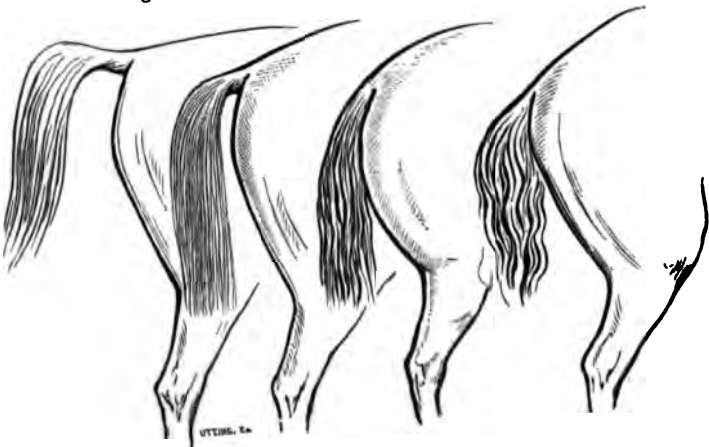

Fig. 18.

Fig. 18a.

Fig. 18b.

Fig. 18c.



excessive propulsion communicated to them by powerful hind quarters; whilst they might perhaps have lasted for years, if the propelling power had been less good. These examples, which might easily be multiplied, will probably be sufficient to illustrate our meaning. In a well formed horse there must be no weak point; neither must there be any part disproportionately powerful to the other parts.

We cannot however expect to find in a horse or indeed in any animal our ideal of perfection. The Author wishes to be careful not to lead the reader to look for perfection. A good horse is an animal "with many good, few indifferent, and no bad points."

Minor deficiencies are often lessened, though never quite compensated for, by other points of conformation. For instance a horse may have short back ribs, and may therefore appear hollow in the flank; but if he has wide hips and strong loins, it affords some compensation for the defect. It may even happen, that points in themselves somewhat objectionable may to a certain degree remedy other faults. For instance, a horse deficient in bone below the knee will be less likely to fail at that point, if also somewhat light in his carcass.

880. *Mechanical reasons for good and bad shapes.*

Good points in a horse are not mere matters of ideal beauty; but shapes, which on principles of mechanics, are likely to answer the required ends. For every so called good shape a sensible reason can be given; and so likewise a mechanical objection can be shown to every bad shape.

881. *Defects, dependent on the use required.*

But shapes, which may be decidedly objectionable for one class of work, are not necessarily equally objectionable for another description of work. Thus a hollow back, which would be very objectionable in a troop horse, an animal especially required to carry a heavy weight on its back, is not equally objectionable in a draught horse. Again good feet, which are essential in hacknies, are not equally needed in harness horses. Good feet however are valuable in any horse, and any defect in this organ always leads to trouble,—though perhaps with care and attention the animal



may continue to go sound for years under favorable circumstances.

882. *Special points needed for some sorts of work.*

It is nearly impossible to obtain perfection of shape, except perhaps occasionally at a very long figure. The intending purchaser should therefore pay special regard to those points, which are essential for the class of work, for which he needs the animal; whilst in other points he may be content with something short of the ideal standard.

Again each class of horse, the racer, the hunter, the hackney, the cob, the draught horse etc., has some particular points in his best conformation, which would be absolutely faulty in another class. For instance, in the dray horse we look for circularity of the ribs, breadth of chest, and fore-legs wide apart,—points which would be absolutely ruinous in a race-horse, whose special vocation requires a deep chest and legs closer together. In the one animal we want all that contributes to strength and weight and aptitude to put on flesh; whilst in the other we need those shapes which are most likely to give speed combined with endurance. The respective conformations of the bull-dog and the grey-hound will perhaps illustrate our meaning.

The remarks on Conformation, which follow, are chiefly directed to the better class of horse, used for racing, hunting, riding, and light-harness work.

883. *Of the Bony frame.*

As outward forms are mainly dependent on the formation of the bony skeleton, we shall at once proceed to the consideration of that structure.

In a well bred horse the tendons, ligaments and muscles are generally in keeping with the bones, *i. e.*, large bones usually give attachment to large powerful muscles, tendons, etc. In the underbred horse however we frequently find large *coarse* bones accompanied by small tendons and ligaments and deficient muscular development.

The bone of a thorough-bred horse, we may remark, is relatively stronger in proportion to its size than that of a coarse animal. Its structure is more dense and firm. It is said to be

an ascertained fact, that an inch cut from the metacarpal bone of a thorough bred horse will weigh more, when dried, than the same quantity cut from the metacarpal bone of a low-bred animal, when similarly dried, although the latter may be much thicker. The difference between them is the same as that which exists between "ivory" and "bone."

The power and value of a horse increases with his size, provided the relative proportion of the parts and the general compactness is maintained. This however is but rarely the case. A good big horse, it is true, will always beat a good little horse; but then good big horses are, for the reason given above, few compared with the number of good little horses.

Very large horses are seldom good for much. There is a certain size beyond which the parts do not seem to grow in due proportion to each other. Again size and development must not be made up of or be largely interspersed with fat; but it must arise from natural development of bone, muscle, and tendon.

Without good structural formation we cannot expect strength; but it by no means follows, that even with it we get the desired qualities.

#### 884. *The Head.*

In considering the various bony structures, we shall commence with the Head.

The head should be small. A large head acts like a heavy weight at the end of a long lever. It has a tendency to make the horse heavy in hand,—though this also much depends on its setting on, and on the obliquity or otherwise of the shoulders. It also operates unfavorably on the progression, is apt to make the horse stumble, and if he does stumble, may help to over-balance him. A silly remark is sometimes made in favour of big heads, viz. that horses do not go on their heads. This is no doubt true; but a heavy weight at the end of a long lever like the neck is likely enough to cause a horse to come on his head.

For riding horses large heads are very objectionable; but for harness work this point is not of much consequence, except as a matter of appearance. A small head is a marked sign of

breeding, whilst a large head denotes an underbred animal. A long lean head is however often found in well bred horses.

The well bred head, though usually small, is wide across the forehead, lean, unencumbered with flesh, finely chiselled, and terminates rather wide at the nostrils. The distance from the eye to the angle of the jaw is great. It is also wide under the jaw, or as it is sometimes called in the jowl or channel, in order to allow ample room for the larynx and respiratory passages. In high-bred horses we often have a prominence in the forehead with a sinking in just above the nose.

Fig. 1 represents a very good, Fig. 1a a common, and Fig. 1b a very coarse underbred head.

#### 885. *The Forehead.*

Whilst the head should be small, the Forehead should be not only relatively, but absolutely broad, in order to give due capacity to the cavity of the brain and great nervous centres. Energy and resolution largely depend on the development of the nervous system. Pluck and endurance will assuredly be wanting, if the nervous power is deficient.

It is rather a curious fact, that small well-bred heads are actually wider between the eyes than large coarse underbred heads; or in other words the brain region is larger in high than in underbred animals. Fig. 2 represents the forehead of a well-bred horse, fig. 2a that of a common animal, and fig. 2b that of a very coarse brute.

#### 886. *The Nose.*

In figure 1, a very good Nose is shown. A projecting or Roman nose (figures 1a and 1b) usually indicates want of breeding. A tendency however towards that form in a rather long lean and otherwise well bred head is occasionally found even among some of our best thorough-bred stock.

#### 887. *Nostrils and Muzzle.*

Breeding or its absence is very plainly indicated in the Muzzle. In the well bred horse every part is boldly marked. The borders of the nostrils are scanty and end abruptly. The

Nostrils themselves should be large and wide and unencumbered with hairs in the entrances, and they should occupy the whole of the lower part of the facial structure (Figs. 1 and 2). The horse unlike man, who breathes chiefly through his mouth, breathes entirely through his nostrils. Hence in all horses required for fast work and endurance well developed large nostrils are of great importance.

In the low-bred horse the entrances of the nostrils are contracted by the over lapping of their borders, and the entrances are small and beset with long bristly hairs.

Fig. 1*a* and 1*b*. Also 2*a* and 2*b*.

#### 888. *The Mouth.*

The Mouth of the well-bred horse is small, and the lips are small and thin, and yet firm. Fig. 1. The mouth of the under-bred horse is large, and the lips are large and flabby. Fig. 1*a* and 1*b*. Also Fig. 2*b*.

#### 889. *The Eye.*

The Eye should be large, prominent, and mild with a well developed brow and fine eyelids. The weapons of defence in the horse consist of his power of flight and in his heels. Nature has made the eye of the well-bred horse prominent, by means of which he is enabled to command a great range of vision. Fig. 1. Such horses are generally fearless and bold; whilst an animal with a sunken eye is nearly always suspicious,—perhaps because he cannot see so well around him, and he is often also sulky. Fig 1*b*. Also Fig. 2*b*.

An eye which is unduly round in the anterior portion of its globe, and on this account over-prominent, is objectionable. It is believed in some cases to be productive of short sight, and, as a consequence, of shying. The prominence in the formation of the eyeball itself must not be confounded with the prominent setting on of the socket mentioned above.

There is much to be gathered of the character of the horse from the expression of his eye. The rather sunken sour, or "pig" eye is allied to vice, whilst a mild expression generally indicates good temper. Horses, which show the white of the

eye, when looking askance, are said to be vicious; but the Author has not been able to verify this tradition in his experience.

#### 890. *The Ears.*

The Ears should be thin, delicate, small, and pointed, that is, directed forwards. The points should be nearer to each other than the roots. When the horse is at work, the ears should be kept firm. Figs. 1 and 3. If they hang loosely, it indicates want of tone and of muscular development. Large flabby ears mark an underbred horse. Figs. 1*b* and 2*b*. Lop ears are ugly, but are found in all classes of horses.

#### 891. *The Mane.*

In the well bred horse the hair of the Mane is fine, silky, and generally rather scanty. In the underbred animal it is coarse, curly, and generally thick and abundant.

#### 892. *The Neck.*

The Neck should be light, moderately long, and taper off towards its upper end in order that the head may be set on at a suitable angle. It should be "long in the rein," *i. e.*, longer at its upper than at its under side. Unless it is so formed, it cannot be properly arched, nor can the head be well set on. Fig. 3, also Fig. 1.

The upper line of the neck from the withers to the head should form an elegant curve; whilst its lower surface should be gracefully incurvated as it approaches the jowl, and it should join the chest by an easy flowing line rather above the point of the shoulder. In stallions however thickness of the neck is to be looked upon as a distinctive sexual mark.

The throttle or commencement of the larynx should stand out boldly, and the lower branches of the jaw bone, adjoining the neck, should be wide apart, so as to give ample room for the respiratory passages. The crest should feel firm under the grasp of the hand.

If the neck be short and thick, Fig 3*a*, the horse will be unhandy and awkward in turning. If the neck be thick, and

especially if the thickness be continued to its junction with the head (even though the neck be long enough) the horse will carry his nose poked out, and no bit can make him do otherwise. Fig. 3*b*. If the rein be short, and the lower part of the neck be long, and especially if it be also thick at its junction with the head, the horse will probably be a "Star gazer."

Ewe necks are unsightly, and the formation has a tendency to cause the horse to carry his head too high with his nose poked out. Fig. 3*c*.

Nature has made the neck in many pieces as regards its bony structure, in order that the horse may be able to turn it easily. A moderately thin neck will assist its pliability. It may however be too thin, deficient in strength or over-pliable. Fig. 3*d*. Horses with such necks are difficult to control.

Fig. 3*e* represents a neck so formed, that the animal gets his head into his chest. Horses so made are very unpleasant to ride.

### 893. *Setting on of the Head.*

The Setting on of the Head is mainly dependent on the shape of the neck. The head should be *naturally* set on at that angle, at which we all wish to have it in riding. If it is set on too straight, the horse will be unpleasant to ride and difficult to control; whilst if it is set on at too great a bend, the animal will be apt to get his head into his chest.

Much may be done by good riding to control the position of the head and neck; but horses badly formed in this particular are apt very soon to lose their breaking, especially in the hands of an indifferent rider.

(For illustrations see figs. 3, 3*a*, 3*b*, 3*c*, 3*d*, 3*e*. See also remarks in preceding paragraph).

### 894. *The Withers.*

The Withers (A. Fig. 4) are formed by the spinous processes of the anterior dorsal vertebræ, which in this region are more fully developed, or in other words rise higher than in other parts of the back. To these processes are attached many of the muscles, ligaments, and tendons, which control the motion of

the fore-hand. A considerable degree of elevation is necessary in order to afford good leverage to the above controlling agents. Well developed withers are also needed to give due length to the shoulder. Horses with somewhat high withers are generally pleasant and safe to ride. Fig. 4.

When the spinous processes of the anterior vertebræ are very long, we have what is termed a "fine" wither; but this formation is frequently deficient in muscle. The withers must be supplied with a due amount of muscular power, and therefore should not be unduly fine. Horses with very fine high withers, though the formation is handsome and perhaps suitable for a charger, will not, as a general rule, stand severe work as well as those a little coarser at this point. A moderately fine high wither is however almost essential in a hackney.

Low withers (A. Fig. 4a) do not afford sufficient leverage for the muscles, ligaments and tendons of the forehead. They are generally combined with rather straight shoulders.

It may perhaps be necessary to remind the reader, that the withers are not the shoulder. (B. Fig. 4). The withers may be high and fine at the same time that the shoulder is narrow, straight, and altogether badly formed. Much error often arises from losing sight of this distinction.

#### 895. *The Shoulder.*

The Shoulder (Fig. 5) must not be confounded with the withers. The latter are, as explained in the preceding paragraph, elevations of the anterior vertebræ of the back bone. The bones, which compose the shoulder, are separate and distinct from the withers. The shoulder is commonly spoken of, as if it were one bone; but it really consists of two bones articulating together, viz. the scapula (A) and the humerus (B). For the purpose of proper description it will be necessary to treat of these two separately.

#### 896. *The Scapula.*

The Scapula or upper bone of the shoulder (A. Fig. 5) extends obliquely forward from a little below the withers to what is among horse-men termed the point of the shoulder; but which

point is in reality formed by the articulation of the scapula with the humerus. (B. Fig. 5.) The position of the scapula should be oblique, and the bone itself should be long. This formation is most favorable for the mechanical working of the muscles and tendons which elevate the fore-hand in action. Fig. 5.

If the scapula be straight, *i. e.*, upright (Fig. 5*a*) the handle of the crank, if we may use the simile as applicable to the motion of the scapula and humerus, is placed in a disadvantageous position for raising weight. Again if the scapula is short, although it may be oblique (Fig 5*b*), there is a mechanical deficiency of power, as in the case of a crank with a short handle. When from either or from both these causes (Fig. 5*c*) combined the mechanical power is deficient, the action will be defective.

A thick heavy shoulder always produces lumbering unpleasant action. On the other hand a very light fine high shoulder may be wanting in proper muscular development. Horses however with such shoulders, though they may be deficient in muscular power for very hard work, such as hunting, are usually pleasant to ride and generally have good action.

A long oblique scapula (Fig. 5) gives what is termed "plenty before the rider," and thus, in addition to the action gained by the formation, the horse is pleasant to sit upon. On the other hand, if the scapula is straight (Fig. 5*a*) or short (Fig 5*b*), or both straight and short (Fig. 5*c*), the rider is placed too far forwards; and if the horse stumbles as from defective action entailed by such conformation he is very likely to do, he may probably overbalance himself and come down.

Again, if the scapula is well thrown back and sufficiently high, the saddle will generally sit well in its place; whilst if it is straight or short, or both straight and short, it is likely to work forward. The fitting of saddles however is also dependent on depth of girth, as will be explained hereafter.

For hunters and saddle horses a good oblique scapula is very essential. For harness horses and especially for heavy draught animals this point, though desirable, is not of much consequence. In race horses the shoulder is not much, if at all, thought of. Speed is the one great requisite. All propelling power comes from behind. Powerful hind quarters are the great desir-



deratum, and the fore-hand is little cared for, as long as the fore-legs can move freely out of the way of the hind legs. In race horses we often find the fore-hand on a level with the croup. A high wither and scapula producing much "up knee" action would militate against speed.

#### 897. *The Humerus.*

The Humerus or lower bone of the shoulder (B. Fig. 5) should be rather short. If very short, the mechanical action of the shoulder is placed at a disadvantage; whilst, if over-long, it has the effect of placing the fore-legs too much under the horse, and the weight of the animal is thereby thrown too much forward. Such formation is unsuitable for riding.

It is to be observed, that, whilst it is desirable the shoulder should be long, it is requisite the length should be in the scapula or handle of the crank instead of in the lower bone or humerus. In a well made horse a plumb-line let fall from the point of the shoulder will nearly touch the toe.

The angle formed by the scapula and humerus is, we may remark, nearly the same in all horses. If the scapula is upright the humerus is more horizontal, and the forelegs consequently are more under the body. Figs. 5a and 5c.

#### 898. *The Chest.*

The Chest should be deep, moderately broad, and plump in front. Both breadth and depth are absolutely necessary in order to give due capacity to the cavity of the chest, in which are situated those important organs, the lungs and the heart.

It is essential that the chest should be moderately broad, not merely at its inferior part, but also up to the back bone. This formation does not necessarily interfere with a fine high wither, because the withers, as explained above, are only the spinous processes of the dorsal vertebræ. On the other hand undue or excessive breadth and circularity of the chest is objectionable, because it has the effect of placing the fore-legs too far apart and thereby causes a rolling motion in the gait. In cart horses however, in whom speed is not required, a wide circular chest is an advantage.

The chest cannot well be too deep. Depth increases the capacity of the chest without producing any disadvantage, such as that occasioned by excessive breadth. Again a deep-chested horse always carries his saddle well, whilst with a shallow chest it is pretty sure to run forward. Narrow horses, even though with deep chests, generally lack endurance. They are however pleasant to ride. Fig. 6 shows a deep, and Fig. 6a a shallow chest.

#### 899. *The Radius.*

The Radius or upper bone of the leg (A. fig. 7) should be long in proportion to the length of the leg, or in other words the greater the proportion of the leg above the knee the better. This bone cannot be too thick and big, nor can it be too fully supplied with muscles. Muscular development in the arm, and in the corresponding portion of the thigh just above the hock are points of primary importance. Fig. 7 represents a leg, in which the radius (A) is long, whilst the bones below the knee, marked B, are short. In Fig. 7a the total length of the leg is the same; but the greater part of the length is in the bones below instead of in the bone above the knee.

#### 900. *The Ulna.*

The Ulna or upper posterior portion of the radius, to which in the adult horse it is inseparably united, should be large, long, and prominent. It gives strength to the upper portion of the radius, and when well developed affords a powerful attachment for the muscles and tendons. In a well made horse the ulna appears full, and clear of the chest,—not tied in.

#### 901. *The Knee.*

The Knee (Fig. 8) in common with all joints should be large and prominent. A greater degree of wear and stress comes on the joints than on most parts of the frame. Hence the formation and size of joints are matters of great importance.

The Knee should be wide laterally, and although prominent should appear nearly flat, when viewed from the front, and small when seen from behind. The knee appears small as seen from behind, when the trapezium or posterior bone (marked 15

in skeleton) is well developed and long, and therefore capable of giving good attachment to the muscles and ligaments. A well developed trapezium is a point of great importance. This will be referred to again under the head of the Leg below the Knee.

Calf or buck knees are very objectionable. (Fig. 8a.) The formation causes undue strain to come on the ligaments and tendons. The opposite formation, if natural, is not objectionable. It has a tendency to prevent undue stress coming on the tendons and ligaments. As a rule, however, this formation is not natural. Horses, which stand over at the knees, generally do so from the effect of severe and constant work, on account of which the ligaments, which ought to brace up the joints, have become strained and weakened.

Large boned joints, we may remark, are usually accompanied by large and well developed ligaments and tendons. Small knees (Fig. 8b) are obviously very objectionable.

A drawing of the bones of the knee was given above in Chapter 47 on Open Joint.

#### 902. *The Metacarpal Bones.*

The Metatacarpals or bones between the knee and fetlock are three in number. The centre or great metacarpal bone, otherwise called the cannon or shank, cannot be too short or strong (B. fig. 7). It is a bone, which often suffers from overwork, and therefore it is very important to have it strong. Shortness is a material item in its strength.

This bone should be quite straight in its course from the knee to the fetlock,—neither bowed backwards nor forwards, nor curved laterally. Any deviation from a straight line is both a cause and sign of weakness. Figs. 16a and 16b.

The small metacarpals or splint bones, which lie on each side of the great bone, but do not extend down to the pasterns, play only a very subordinate part in sustaining the weight. Their chief use appears to be to give support to the outer bones of the knee-joint. The breadth of the knee, which is greater than that of the cannon bone, seems to be an arrangement made by nature to diffuse and thereby obviate concussion in that important joint. See Plates in Chap. 39 on Splint, page 398.

### 903. *The Fetlock.*

The Fetlock, under which term we include the large or upper pastern bone or os suffraginis, and the small or lower pastern bone or os coronæ should be of moderate length.

If the fetlocks are very long, Fig. 9, they are necessarily weak, and there will be undue strain on the ligaments and tendons. From the effect of such strain we may expect exostoses or windgalls. If on the other hand the fetlocks are short, Fig. 9a, they must be also upright, and the horse will be unpleasant to ride on account of the concussion, to which this formation gives rise. From such increased concussion we may expect exostoses or windgalls about the part, if the work is at all severe.

The eminences and the depressions of the inferior head of the upper pastern bone should be well developed, so as to dip well into the corresponding parts of the lower or coronet bone. This formation gives strength to the articulation, and eases the strain on the ligaments and tendons.

### 904. *The Sesamoid Bones.*

The Sesamoid bones (marked 9 in skeleton) are situated at the upper back part of the fetlock. Into them is inserted the superior sesamoideal, commonly called the Suspensory ligament. It is important that these two bones should be large and well developed in order to give proper attachment to that important ligament. They also act as rollers for the great flexor tendons of the leg, which pass over them.

The sesamoid bones are occasionally subject to ulceration, but the disease does not usually originate in them. The tendons, when over-taxed, often become inflamed, and then the bones, over which they pass, become secondarily involved in the neighbouring inflammatory action. (See plates in Chapter 39 on Splint and in Chapter 44 on Sprains of the Tendons and Ligaments of the Fore-leg.)

### 905. *The Coffin bone or Os pedis.*

The Coffin bone or os pedis or bone of the foot (*k.* Fig. 10) does not often vary much in size in different horses. The size of the foot does not depend so much on the size of the bone, as

on the quality and condition of the crust or horn which encloses the bone. The crust, as the reader is aware, frequently alters in size according to many varying circumstances; but the bone, we need scarcely say, does not alter in size except in cases of very serious disease. The coffin bone rests on innumerable springs. Concussion is thereby so expended, as to be greatly lessened in the frame above.

In the disease, known as Founder, the attachment of the laminae (*b b. c c.* Fig. 10) to this bone becomes loosened, and the toe of the bone then comes on the sole; and the peculiar condition recognised as "pumice" foot is produced.

#### 906. *The Navicular Bone.*

The Navicular is a small bone placed at the inferior and posterior part of the coffin bone (*l.* Fig. 10). It acts chiefly as a roller for the flexor perforans tendon (*m. m.* Fig. 10), when it makes its bend prior to insertion into the lower part of the coffin bone.

It is somewhat frequently the seat of disease, especially of caries. The disease may originate in the membrane covering the bone, from the effect of concussion or other such causes; or it may be induced by sympathy with inflammation of the tendon, which passes over it. The latter in the Author's opinion is the more frequent cause. The tendon is very apt to become sprained at the point (*x.* Fig. 10), where it makes its bend round this bone, prior to its insertion into the coffin bone.

#### 907. *The Fore-feet.*

The Feet (Fig. 10), regard being had to the make and shape of the horse, should be of medium dimensions. A foot rather below the standard size is preferable to one above it. Both however are objectionable.

In large feet the crust is generally weak, the animal on account of the size of his feet may probably brush, the action is rendered heavy and lumbering, and the horse soon becomes fatigued. In small feet on the other hand the crust is generally brittle, the basis of support is insufficient, and the animal is apt to stumble or stand over.

The above remarks apply to natural formations. Large wide

flat feet, which have become so as the result of disease, or feet which have become contracted, are of course very objectionable. Any difference in the size of the feet should be regarded with the greatest suspicion, as it is a sure indication of disease either past or present in the feet or in some portion of the frame connected, though perhaps only indirectly, with the feet.

The slope of the crust should form an angle of about 45 degrees with the ground. If the feet are more upright, they will generally be found to be contracted. If more flat, they are usually weak and predisposed to many diseases, especially to corns. The hind feet are generally more upright than the fore-feet.

The horn should be tough and sound. A ringy condition of the horn is very objectionable. It indicates weakness and want of tone in the secreting organs. It frequently follows inflammation of the feet or any debilitating disease. If the horn shows signs of much chipping or breaking away at the nail holes, it indicates undue brittleness. White feet are more predisposed to disease than dark colored feet. Some reasons for this peculiarity will be found below under the head of Color.

#### 908. *The Soles.*

In the well formed foot the Sole is moderately concave. When so formed, it receives a fair amount of wear and pressure, just sufficient to ensure the health of its tissues.

In upright feet the sole is often unduly concave, and is then apt to become very hard. In flat feet on the other hand the sole is always unduly flat and sometimes even convex. In this position it is liable to become injured and inflamed by excessive wear and pressure, or by bruises from stones, etc.

#### 909. *The Frog.*

The Frog (*f.* Fig. 10) should be moderately large, bold and clean. The frog is an elastic cushion, placed at the back of the foot in order to lessen concussion in the animal's frame, and also to act as a stay against slipping.

If the heels are narrow and the sole is unduly concave, the frog will surely be small and probably diseased, because that

conformation removes it from the healthy influence of wear and pressure. If the foot is flat and the sole convex, the frog often grows very large, because such conformation induces the horse to put much weight on his heels. In such case a large frog cannot be regarded as a good sign. The organ has enlarged and developed on account of malformation elsewhere.

For further and more detailed information on the structure of the foot, its frog and sole the Author begs to refer the reader to his treatise 'Notes on Shoeing.'

#### 910. *The Leg below the knee.*

The Leg below the knee should be flat and broad. The tendons should stand out from the bone, and should feel tense, distinct and hard; and the inter-space between the tendon and the bone should give to sight and feel a "hollow." (Plate 15, page 436). If this space is filled up with soft substances, the leg will appear "gummy."

The leg from the knee to the pastern (Figs. 14, 15 and 16) should be straight. If the bone deviates from the straight line, it will be weak and we shall probably find splint or some other indication of weakness at the point of deviation, if the horse is put to hard work. Again, if the bones incline outwards, we shall probably find the toes turned out; whilst if the bones incline inwards, the horse will probably be "pigeon" or in-toed. Figs. 14*a*, 14*b*, 15*a*, 15*b*, 16*a*, 16*b*, 17, and 17*a*.

Prominence of the trapezium or bone at the back of the knee is a most important point. If this bone is small and undefined, the ligaments and tendons will also be small and undefined, and the leg *will be small immediately below the knee*. No horse will stand real hard work with so radically defective a formation. Fig. 8*b*.

For drawings of the bones of the leg below the knee and some further illustrations of good and bad conformations, see Plates in Chapter 39 on Splint.

#### 911. *The Back.*

The Back should be straight and not over-long. It is strongest, when straight and short, and weakest when both long and hollow. A certain amount of length in the back is

however essential to speed. Though shortness of back is an item in strength, as regards carrying weight, yet the reader must remember, that too much must not be sacrificed to any one point. The chief use and value of a horse is his power of locomotion. Again a horse with a very short back is apt to over-reach, unless his shoulders are very oblique and his action good. Moreover he cannot get his hind legs sufficiently under him.

Backs, which are in their original formation hollow, invariably give way and become more hollow under the influence of weight and age. Horses however with hollow backs have usually good crests, and one weak curve is to a certain degree compensated for by the counter curve. All backs, we may mention, though originally straight, become more or less hollow with age. This effect is due partly to the ordinary mechanical effect of weight on a given line, and partly to wasting away of the muscles with age. In young horses the muscles along the line of the back should stand as high as or higher than the spinous processes of the vertebræ of the back bone.

A horse with a roach back is generally rough and uneasy in his paces and apt to over-reach. But the formation is favorable to strength, and if his shoulders and quarters are good and he is well-bred, the animal will generally be found to be valuable as regards power and endurance.

A good back is shown in Fig. 11, a hollow back in Fig. 11*a*, and a roach back in Fig. 11*b*.

#### 912. *The Ribs.*

The Ribs should be deep and oval, especially behind the saddle, Fig. 12. This formation is essential in order to give due capacity to the cavity of the chest and that of the stomach. Flat sided horses are very objectionable.

The ribs should be continued well back towards the pelvis. If there is an undue interval, that is, an interval exceeding a hand's breadth between the last rib and the pelvis (*a* to *b*, Fig. 12*a*), the horse will be certain to run up light, if subjected to work. A similar incapacity to stand hard work will be found in horses whose posterior ribs are wanting in due length (*c* to *d*, Fig. 12*b*). In the former case the animal is said to be *slack*, and in the latter case *light* in the ribs.



A slight deficiency in the ribs may not be very objectionable in horses intended for light work ; but for all horses required for hard usage and certainly for troop horses, which on service are often subject to short rations, this formation is very detrimental. Horses which are light in the loins and also narrow in the chest are predisposed to scour, and are often in addition delicate feeders.

Condition, though it does not really affect the structural formation, has a good deal to do with the appearance of the posterior ribs and the "coupling up." Many an animal, when poor, appears to an inexperienced person to be slack or light in the ribs, which will look well enough, when "furnished." On the other hand many a horse is turned out of a dealer's stables so fat and well covered, that the purchaser does not find out the real defect, until he has had the animal in work for some weeks.

If a horse, when out of condition, appears somewhat light or loose in the ribs, the intending purchaser should look well to his width across the loins. If he has width there, any slight defect in the ribs will not be of much consequence ; but if he is narrow across the loins and especially if this formation is continued to the chest, the animal probably will not do work.

Figures 12, 12*a* and 12*b* respectively represent good, slack, and light ribs.

### 913. *The Pelvis.*

The Pelvis (No. 4 in Skeleton) should be broad, deep and oblique, and its spinous processes called the hips should be moderately wide ; but they need not be so wide, as to be unsightly or to give the appearance known as "ragged hiped." Breadth and depth are needed in order to give space for and attachment to the muscles of the hind quarters. All propelling power in the horse is derived from these muscles. They should therefore be large and well developed ; and it is essential to appearance, that they should be laid on smoothly and evenly. Obliquity in the pelvis is needed in order to give due length to the quarters.

Many horses with great jumping power often have very broad "ragged" hips. This breadth in the Irish hunter is frequently combined with a sudden drooping of the quarters and great

length of hock. These conformations give great leverage for the muscles; and although the formation is not handsome, yet when it is combined with powerful muscles, it often produces a horse valuable for hunting and steeple chasing.

The question of power however is one which must always be considered relatively to the other points of the conformation. As a general rule, an over-broad pelvis is not desirable in riding horses. It causes the hind legs to be set on too wide apart, and is therefore apt to produce an unpleasant rolling motion in the gait. Similarly the hips should not be too wide or prominent. On the other hand a narrow pelvis and a flat thigh invariably indicate a worthless animal. If the pelvis is deficient in width, the horse will be "split up," and the muscles on the inside of the thigh will be deficient.

#### 914. *The Loins.*

The Loins should be large, long, well arched, and fully furnished with muscle. The muscle should be evenly supplied, so that the outward appearance may be smooth and round. Any great prominence on either side of the loins with a depression in the centre indicates want of breeding. In race-horses the muscular development of the loins is a point of the utmost importance.

The thighs should be deep and full. There should, however, be sufficient interval between them to prevent friction. Horses with heavy thick thighs set closely together will not answer for fast work. On the other hand a want of muscular development, such as is indicated by the animal being "split up behind" is most objectionable. Most of these points are illustrated in the drawings given in Chapter 37, on the Hock.

#### 915. *The Hind Quarters generally.*

The Hind quarters, taken as a whole, should be long, deep, full, rounded externally, and placed well under the centre of gravity.

The well-made thorough-bred horse is straight and long in the portion of the back from the pelvis to the tail (see Skeleton). Due length in this part is essential both to power and to appearance, Fig. 18. Want of length is found in horses of all breeds,

Fig. 18a; but short *round* rather drooping quarters are essentially an under-bred formation, Fig. 18b. Very drooping or "goose" rumps are unsightly, and (except sometimes in Irish hunters) are only found in low class animals, Fig. 18c.

Length from the pelvis to the hock is also essential for speed and power. Although a race-horse, hunter, or riding horse may be disadvantageously broad across his hips, yet he can never be too long or too much "let down" in his quarters. The muscles will be thereby increased in length and volume, and the animal will gain in power and speed. For more detailed information and illustrations, see Chapter 37 on Conformation of the Hock.

#### 916. *The Femur, Tibia, and Stifle.*

The Femur (No. 6) and Tibia (No. 7 in skeleton) jointly form the upper part of the hind quarters. The femur should lie obliquely forward in order to bring the hind leg well under the horse. The tibia on the other hand should lie obliquely back, so as to bring the hocks under the direct line of the incidence of weight.

In addition to lying obliquely forward, the femur should be strong and long, so as to give due length to the quarters. The tibia should be strong and of medium length, having due regard to the general proportions of the horse. It is essential, that it should be well let down into the hock. (Figs. 6 and 7, page 387.)

The muscles of the femur and tibia should be very well developed. They should appear especially prominent immediately above the hocks. This swelling out, or what are sometimes called "second thighs," is a formation essential to excellence in the racer or hunter. (See the plates in Chapter 37 on Hock.)

The Stifle, or Patella marked No. 5 in skeleton, should appear prominent, and well defined. This will always be the case, when the two bones, namely the femur and tibia, which articulate at this joint, are respectively properly placed, that is one *obliquely forward* and the other *obliquely back*.

#### 917. *The Hock.*

The outline of the Hock should be clean, rigid, and well defined. Puffiness or swelling in any part is a sign of weakness

or disease. The bones should be large and prominent. Size is essential to strength, and prominence is necessary in order to afford due leverage and attachment to the ligaments and tendons. Large and prominent bones are usually accompanied by large and well developed tendons and ligaments. The hock as seen laterally should be wide both above and below. Strength and size of bones and ligaments are both indicated by lateral width.

The leg from the point of the hock down should incline a little under the body. This conformation is best adapted both for jumping and speed, because it allows the legs to be brought well forward in action. If the leg is inclined very much forward, the formation becomes weak, because the great bend made at the hock will occasion strain on the ligaments and tendons of that important structure.

On the other hand, if the leg be placed perpendicularly under the hock, there will be excessive concussion and great liability to diseases such as spavin, bog-spavin, and thorough-pin. If the leg inclines backwards, the horse cannot draw it well under his body, and there will then be want of propelling power. The hock too will be liable to sprain, and to become affected with bog-spavin, etc. In short, the angle formed at the hock by the tibia and metatarsal bones should be neither very great nor unduly small. In itself, as distinct from the angle just spoken of, the leg should be perfectly straight from the point of the hock to the fetlock.

Any deviation laterally from the perpendicular line, as is the case, when the hocks are inclined either too much out or too much in, is a source of weakness and therefore of disease. By the public, hocks, which bow out, are generally considered less objectionable than those which incline towards each other. The author very much questions the correctness of this opinion. In the former case horses are said to go "wide behind," whilst in the latter they are called "cow-hocked."

The os calcis or prominent bone at the posterior point of the hock, No. 8 in skeleton, should be very well developed, very prominent, and isolated as it were, from the substance of the thigh, in order to give due leverage to the tendons passing over it, and attachment to the ligaments belonging to it. This formation is essential to power and speed.

More detailed information in regard to the conformation of the hock will be found in Chapter, specially devoted to that subject, No. 37. (See also plates in that Chapter.)

918. *Great and small Metatarsal bones.*

The remarks made in the earlier portion of this Chapter on the bones of the fore-leg below the knee apply equally to the bones of the hind leg below the hock. Briefly however we may say that the portion of the leg below the hock cannot well be too short. The greater length should be in the bones above the hock. The metatarsal bones, though their position should be slightly obliquely forward, must be in themselves perfectly straight.

919. *Sesamoid and Navicular bones. Hind legs.*

The Sesamoid and Navicular bones, though their functions are similar to those of the corresponding bones in the fore-leg, are less often diseased, because from a slight difference in the position of the leg, less strain comes on them than on those of the fore-leg. (See Skeleton.)

920. *The Hind Feet.*

The same remarks apply generally to the hind as to the fore-feet. But from various circumstances, into which it is not necessary now to enter, the hind feet are much less subject to disease than the fore-feet.

We may remark however, that the hind foot is generally more upright than the fore-foot and also narrower, and its lower surface or sole is more recessed. On account of this formation its frogs are less subject to pressure and wear, and hence in the shod horse, at least, they are generally less well developed. The frogs are also somewhat liable to suffer from thrush, probably because the hind feet usually stand in the dirtiest and wettest part of the stall. In the fore-foot the toe and outer quarter are the strongest parts, whilst in the hind foot the greatest strength is in the quarters.

921. *The Tail.*

The hair of the Tail in the well-bred horse is distinguished by

its fineness and straightness. Fig. 13, and 13*a*. A thick coarse or curly tail generally indicates want of breeding. Fig. 13*b*.

In the well-bred horse the tail is carried firm and well away from the hind quarters. There is an appearance of force and muscularity about its root. It is set on almost in a line with the back bone. When so placed, it is capable of affording great leverage to the hind quarters.

A tail well set on is a great ornament to a horse. The Arab (Fig. 13) carries it almost straight out in a line from the spine. Fig. 13*a* represents an ordinary well-bred tail. In the underbred animal the tail is usually set on low down, possesses no muscular power, clings to the hind quarters, and altogether looks mean. Fig. 13*b*.

*Fine curly hair* is occasionally, though not very often, found in the tails of even thorough-bred horses.

#### 922. *The Sheath.*

The Sheath ought to be large and well developed. Horses with small sheaths are seldom lasting or strong.

#### 923. *The Dock.*

The Dock should be large and muscular. Horses with small docks are seldom good for much.

#### 924. *The Belly.*

The Belly is mainly supported by the back ribs. Horses, which are short in the chest, or long and loose loined, and at the same time great feeders often distend their bellies, so that they "hang down." Such animals are unpleasant to ride, because the saddle has a tendency to work forward on the shoulder. The same unpleasant result is produced, when the sides of the chest are narrow, and the ribs just behind the saddle are unduly circular.

There is also an opposite evil. If from want of proper length and due convexity of the middle ribs the circumferent measurement decreases from the fore-hand to the rear, the girths and with them the saddle will slip back, and in the stable the same result will happen with the roller and the clothes.

**925. *The Body.***

The Body should be long and low, that is, it should stand over a good deal of ground, and yet be deep and broad in all parts. Such conformation is calculated to give both speed and endurance. Length is essential to speed, and breadth to endurance. Neither the one nor the other however must be disproportionate. In the body as in every other part of the frame we need to combine, in their just relative proportion, opposite qualities, namely, those which give speed and those which give endurance.

**926. *Of Bone in different breeds.***

Bone must not be measured solely by reference to size. Bone varies very much in quality in different breeds. That of the underbred horse is coarse, porous, and light, being what is in common parlance termed "bone" as opposed to ivory; whilst that of the thorough-bred horse is dense and heavy and more nearly resembles ivory.

**927. *The Muscles.***

The Muscles throughout require to be well developed. Those of the arm, thigh, and back are of especial importance. No horse is fit for hunting or racing, if these are in any degree deficient. Again, if they are at all deficient, it is more than probable that the tendons and ligaments, which join on to their extremities, will also be weak.

A full round hard firm appearance of the muscles of the thigh is an indication of strength in those parts. The muscles of the back should completely fill up the space between the ribs and the upper portion of the spinous processes of the back bone. (See Skeleton). Any hollow, or in other words any deficiency in the muscles on the sides of that bone is an indication of weakness.

**928. *Tendons and Ligaments.***

The Tendons, which are most frequently sprained, are those of the legs. They should be hard, clean, free from any gumminess, broad, and flat. Breadth and flatness are the chief elements in the conformation of a good tendon. The same remarks apply

to the superior sesamoideal ligament, commonly called the suspensory ligament.

All the other many Ligaments, which keep in apposition the bones of the various joints likewise need to be strong and well developed; but outwardly their conformation is not actually visible. Their size however, as a rule, is pretty correctly indicated by the size of the bones at the joints. Large well formed joints are accompanied and knit together by large well developed ligaments, whilst small joints are usually held together by small ligaments.

In examining the tendons, the eye alone should not be trusted to. They should also be carefully examined by pressure with the fore-finger and thumb along their course,—namely the more flattened perforatus, which is situated posteriorly, the corded perforans immediately in front of it, and the suspensory ligament in front of the last named. See Plate at p. 436. After examining the leg with the weight on it, it should be lifted up, and the tendons and ligaments (being then relaxed) should be again examined and compared with those of the other leg. The inside of the knee should also be noticed to see, if there is any mark of speedy-cut. (Plate 14, page 398.)

#### 929. *General Remarks.*

We stated in the beginning of this Chapter, that like as the strength of a chain is measured by its weakest link, so is the power and endurance of a horse limited by the weakest point in his structure.

It does not however necessarily follow, that a horse will eventually fail at that point, which was *originally* the weakest. For example, in a chain cable with a weak link no storm may occur for years to test its utmost strength, and under such circumstances the weak link may last as long as the rest of the chain. Similarly in a horse, which is moderately worked and well cared for, the particular defect may never go against him, before age has worn him out altogether.

Again circumstances may cause an excessive strain on a part, which is not weak; and that part may yield, whilst weaker points, which are not subjected to strain in the particular animal, may continue sound. For instance a horse may have



good hocks and bad feet. From the peculiar nature of the work, such as hunting, to which he may be subjected, it is very possible that he may fail in the hocks; whilst the feet, to whose health soft ground is favorable, may stand sound. Again a horse may have a defective chest, and yet die of some disease totally unconnected with that weak point.

Nevertheless our comparison with the chain holds good in the main; and a horse with defective conformation at any given point is especially liable, if pushed, to fail at that point. In estimating however the comparative degree of importance to be attached to the various points, constant reference must be made to the special use, for which the intending purchaser requires the horse, and also to the price at which the animal with certain defects can be obtained.

Certain defects will not go much against a horse for some sorts of work, whilst they may be most objectionable for other descriptions of work. For example, a somewhat hollow back is not of much detriment to a horse intended solely for harness; whilst it would be most objectionable in an animal intended to carry a heavy weight on his back. Again certain sorts of work require special strength or features in particular parts of the frame. For instance good hocks are especially essential in a hunter, good feet in a hackney, high courage and the best blood in a race-horse.

Furthermore, circumstances in a great measure modify or increase the importance of particular points even in horses intended for the same class of work. Thus good ribs and chest, or an aptitude to carry flesh even under short rations and hard work are essential in a troop horse; whilst in a well fed, well cared for, moderately worked riding horse, no ill effect from slack or short ribs may ever become apparent, even though the owner rides eighteen stone. Again length, especially in the hind quarters is essential, where pace is required, whilst in animals not required for fast work, it is not equally material. A blind horse is inconvenient and dangerous to ride, but yet may go very well and safely in harness.

These instances and remarks might easily be multiplied to any extent. Our object however is only to impress on the reader, that instead of looking for perfection, which either cannot be

obtained or can only be obtained at a very long price, he should look out for a horse suitable and good for the purposes for which he wants him.

If the purchaser finds that he has made a mistake in the animal he has bought, the author would recommend him to get rid of him at a sacrifice, rather than persist in putting him to a class of work, for which he is physically unfit.

### 930. *Action.*

Good true Action generally, but not always accompanies a well formed outline. Action is greatly dependent on the muscular power and on the tendons and ligaments, though these again depend on the bony conformation. Strength of muscle and leverage derived from the conformation of the bones must go together. If the muscle is strong, but the leverage is weak, it is of no avail. On the other hand, the position of the bones, however favorable it may be, will be of no use, unless there are muscles powerful enough to work them.

We must not forget, that the bone in the well-bred horse is stronger, heavier in proportion to size, and more solid than in the under-bred animal. The muscles partake of the same character, being clean, fibrous, and free from adipose tissue. When the muscles are in the state fittest for exertion, the horse is said to be "in condition."

The thorough-bred horse owes his speed to the mechanical arrangement of his frame; whilst the cart horse for his particular work requires solidity and squareness of make. These are the two extremes. Between them lie those structural formations, which are most suitable for ordinary riding purposes and light harness work.

Again the well-bred horse is endowed with much greater nervous energy than the cart horse. The quality of blood gives this mysterious vital stamina,—the will and the endurance.

When horses grow over-large, they seldom increase in good points in due proportion. Hence so many over-grown horses are of little value. A good big horse with all his parts in proportion will always beat a good little horse. The very best shape, however, we may remark, will generally be found in small horses and ponies, especially in the latter.

Action should be *true*, that is, level and straight, and above all it must be free. If a horse performs his walking pace freely, he generally does his other paces equally so. If he moves cramped or short at a walk, the other paces are usually bad. In a hack or charger a good free independent walker is indispensable. A horse that stands well, that is with his limbs in a proper position, will *probably* walk well. A naturally bad shuffling walker should be refused.

The lift of the foot in the walk should be sufficient to clear all ordinary obstacles in the road, and the action should be collected and perfectly within the animal's control. The foot should be well flexed in the air without any great deviation laterally, and the toes should not be much turned either in or out. In a hackney we desire to have a horse with a quick walk rather than with the long pace of the thorough-bred.

A horse should place his foot firmly and flatly down. Still his action should be so light and nimble, that there should be but little noise from his tread. A clumsy going horse is at once known by the noise of his tread. The shoe should be fairly worn at all parts. Any undue wear at the toe is an indication, that the horse may probably be a stumbler. Horses, that stick their toes in the ground, are easily thrown off their balance and may come down. On the other hand the knee should not be raised too much, nor should the horse "wind" his foot when raised. Such action takes off from the speed and security of the walk.

In trotting, the hind and fore-legs must act truly and correctly and in unity with each other. The hocks should be well flexed and brought well under the body, the fore-legs should be lifted quickly and lightly, and all the movements must be in harmony.

High action in walking and trotting, though fashionable, is not really good. A horse loses in progression, all that he steps *unnecessarily* high. For this reason high stepping horses generally tire soon, and are then apt to stumble. Besides they are uncomfortable to ride, and moreover they knock their legs to pieces and are likely to suffer from the effects of excessive concussion. It is essential, that the action should be *high enough to be perfectly safe, but all beyond that the Author thinks an evil.*

Dealers are great adepts at temporarily improving and developing walking and trotting action; or if we may be allowed the expression, in *producing action artificially*. The trick is simple enough. One man with good hands leads the horse with a sharp bit in his mouth, whilst another cracks a whip behind him. As the horse attempts to go forward, he is sharply checked by the bit. The result is that his knees go up, because progress is checked, when the impulse is given from behind. After a few lessons the horse begins to step high, and will continue to do so for fear of the bit and the whip, whilst in the yard and perhaps during a short ride, such as the intending purchaser may wish to take. But the action is not natural, and the purchaser will generally find that after a few days the animal reverts to the action appropriate to his conformation. Defective action may however undoubtedly be improved by good riding and suppling of the shoulders. But it is not the intention of the Author in this treatise to enter into the question of horse-breaking.

In galloping, the hind legs must be brought well under the body, and the animal must go *low and near the ground*.

#### 931. *Defects in Action.*

The author is afraid that he would render this chapter too long, if he were to enter into a detail of the innumerable defects, which occur in action. Any and every deviation from light, springy, easy, quick, straight action is in some degree a defect.

The more prominent defects however are rolling, dishing, cutting and stumbling. Want of harmony between the fore and hind legs is also very objectionable. If a horse, for instance, has powerful hind quarters and straight shoulders, the extra propelling power is an evil; or conversely the best shoulders are of no avail without good hind quarters. Pitching action, *i. e.* the fore-foot being darted straight out, is very unpleasant to the rider. Winding of the fore-foot is also very objectionable. Any action of the hind legs, which is performed by or accompanied by swaying of the loins, is unpleasant in a riding horse and unsightly.

#### 932. *Position in Standing.*

The horse should so stand, that the weight may be evenly

distributed on the legs without interfering with their free motion. No precise rules can be laid down as to exact position, because as soon as the animal is put into motion, so much will depend on the kind of action he may have. The eye must principally guide us. Still some general rules may be given.

1st. A vertical line let fall from the point of the shoulder should meet the ground nearly at the point of the toe, Fig. 14. If the foot is removed much behind that point, the equilibrium is imperfect and the horse is unsafe, Fig. 14*a*. If on the other hand the line falls much behind the foot, the horse is probably long in the fetlock and with low heels, and he will in consequence be very liable to sprain of the ligaments of the fetlock, Fig. 14*b*.

2nd. A vertical line let fall from the middle and back part of the arm should equally divide the knee, cannon and pastern, and should reach the ground a little behind the heels. Fig. 15. If the line falls within the heels, the horse must have an upright pastern, Fig. 15*a*; whilst if it falls at a considerable distance behind that point, the pastern is unduly long. Fig. 15*b*.

3rd. A vertical line let fall from the middle of the fore-arm ought to divide equally all the inferior parts, Fig. 16. If the said line falls more exteriorly, the legs are too close, Fig. 16*a*; whilst if it falls within, the legs are too wide apart, Fig. 16*b*.

4th. If the said line divides equally the knee and leg as far as the fetlock, but afterwards falls on the inside, the toes will be unduly turned out, Fig. 17; whilst if the line falls more exteriorly, the horse will be pigeon-toed, Fig. 17*a*.

5th. The lines applicable to the position of the hock were given in Chapter 37.

### 933. *Color.*

It is often said, that a good horse cannot be a bad color. This saying is scarcely true. It would be more like the truth to say, that a good horse never is a bad color.

There is but little choice in regard to color, provided only that the color be good of the sort. All colors, which are light of the sort, are bad; whilst all are good, which are decided of the sort. For example, a rich brown is good,—so also is a bright bay with dark legs; whilst a common brown running to

bay about the legs and flanks, or a bay with light mealy legs is objectionable. Chesnuts, both dark and bright, are good, if the richness of the hue be maintained to the extremities; but both are objectionable, if the tail and legs are lighter than the body. The same remarks are applicable to other colors or shades of color.

Color, if wanting in depth, almost always fails towards the extremities. The explanation of this peculiarity is said to be, that all color is dependent on light and heat. Now the heat of the body is greatly dependent on the circulation, which again is dependent on the vigor of the constitution. If the circulation be weak, there will be a want of tone throughout the body, producing the weakness or washiness of color to which we object. This weakness will of course be felt especially in the extremities, which are furthest removed from the centre of the circulation.

Whether this explanation be correct or not, it is certain that horses, whose color fails in the extremities, are generally weak in constitution. Hence the common saying, "Washy in color, washy in constitution."

#### 934. *Constitution.*

A good Constitution generally accompanies a powerful frame; but this is not invariably the case either in horses or men; and a powerful frame we need scarcely say is not of much use without a good constitution.

Some horses apparently well made are yet so highly nervous, that they will never carry flesh. Others again with the best appearance sometimes deceive us from want of spirit and pluck. We cannot always explain these things.

Many a horse however may be dull and sluggish, when in poor condition, which may be a very different animal, when well fed and cared for. As a general rule, unless a horse is naturally a good feeder, we cannot make much of him.

#### 935. *Breeding.*

Breeding or "blood" exercises a mysterious influence in the horse. Closely allied with it is nervous organization. It may be perhaps, that the well recognised effects of breeding are really more dependent on the latter than on blood. In the

high-bred animal the thought almost of the rider, the slightest feeling of the hand or leg is conveyed to the horse; whilst the under-bred animal is very slow in receiving any such impressions. Endurance and courage are also notable characteristics of the well-bred horse; whilst a lazy sluggish feeling and a desire to save himself mark the under-bred animal. A good thorough-bred horse will go till he drops. A low-bred animal will always stop in good time. The rider may think that he has urged him by whip and spur to the utmost extent of his power; but, on a visit to his stable a few hours after, he will probably find that the brute shows no great signs of having over-exerted himself. A high-bred horse fights against difficulties, whilst the other yields to them. A high-couraged horse, when he comes to a hill, will face it and pull harder than on level ground. On a downward slope he will probably not care to exert himself. The low-bred animal may perhaps show a disposition to increase his pace down hill, but will "shut up" at a stiff ascent. The well-bred horse will go as pleasantly and gaily at the end as at the beginning of a long day; whilst the other, though he may very likely be troublesome and fractious at the outset, will probably require both whip and spur to keep him to his work.

Our best-bred horses are derived from an admixture of Arab blood. The English "thorough-bred" is not of pure Arabian stock. Arab sires only were imported at the date at which our stud book commences, and their produce out of certain mares, called the Royal mares, which had been collected by the king during the latter half of the seventeenth century, both from home and from foreign countries, constitute what is now called our "thorough-bred" stock. It will be seen therefore, that the name is in some degree a misnomer.

Careful breeding and high feeding have however developed a race of horses, with which the real thorough-bred, *i. e.* the produce of the Arabian sire and dam, cannot at the present day compete on the turf. When English thorough-breds and Arabs run together in India, it is usual to make an allowance of two stone to the latter. On the other hand it must be remembered, that the pure high caste Arab does not measure above 14 hands 3 inches. What the result would be, if the Arab were in course

of years by careful breeding and early good feeding developed to the same size as the present English horse, the Author is not prepared to say. The best Arab time for horses carrying (very nearly) English racing weight for age is about 3 minutes and 47 seconds for 2 miles. The best time of English thoroughbred horses carrying weight for age is about 3 minutes 25 seconds for a similar distance.

As regards English thoroughbred horses, there is some reason to fear, lest the present system of very short races should lead to the breeding of horses more with a view to speed than endurance. It is however a mistake to suppose, that very worthless animals will ever be used on the turf. No horse can be trained at all, not even for the very shortest race, unless he has considerable strength of bone, tendon and ligament. The misfortune rather is that in the endeavour to produce a speedy animal, so many horses worthless for any purpose and certainly worthless for racing are brought into existence.

Whilst the Author yields to no one in his appreciation of the value of blood, yet he must remind the reader, that highbred horses do not answer so well for some purposes as those of a lower caste. For many sorts of work involving slow patient drudgery the sluggish nature and broader and heavier build of the underbred horse is far more suitable than the eager exertions and slighter frame of the thoroughbred. In the mean between these two lies the horse most useful for ordinary purposes.

#### 936. *Distinctive Marks and Color.*

In taking the description of a horse, after detailing of course the color, age, and sex it is usual to specify any Marks, whether natural or acquired, which the horse may have about him.

A Star is a round or roundish white spot on the forehead. A Race is a narrow white streak down the face. It may be a continuation of a star, or it may be separate and distinct from it. It may be straight or crooked. A Snip is a white mark on a nostril or side of a nostril, running down to the mouth. It is sometimes continued to the lower lip. The part is often almost devoid of hair, and in such case has a flesh-coloured appearance. All these marks may be separate or they may be



combined. A Blaze consists in the whole or half of the face being marked by a broad white streak extending to the mouth. White legs or heels, spots of any color, grey hairs in the mane or tail or about the body are also always recorded in the description.

Blemishes, if any, such as saddle marks, scars, broken knees, permanent enlargements about any part, etc. should also be detailed.

The Color of a horse in doubtful cases is decided by the color of the muzzle. Thus, if it be a question, whether a horse is black or brown, the muzzle would determine the point. An almost black horse, for instance, with a brown muzzle is counted as brown; whilst a horse of similar color of body with a black muzzle would be reckoned as black.

#### 937. *Conclusion.*

We shall conclude these remarks by observing that neither frame nor constitution are of much use without good condition. This latter great essential can only be obtained by good grooming, careful and regular feeding on the best forage, strong and regular exercise, fresh wholesome air in the stable, and general good management.

## CHAPTER LXI.

### THE LAW OF WARRANTY.

938. *Uncertainty of the Law.* 939. *French Law of Warranty.*

THE English law of Warranty is in a very unsettled and unsatisfactory state. No man, who gives a warranty, is safe. The seeds of disease or lameness may be legally traced back almost any length of time. On the other hand, a bonâ fide purchaser even in cases of downright fraud often finds the greatest difficulty in recovering his money from an unscrupulous dealer.

In almost every case some Veterinary surgeon may be found to give his professional opinion, that the cause of unsoundness may have been and probably was antecedent to the sale; whilst on the other side an equally eminent practitioner may be found to give a directly opposite opinion. Hence arise tedious lawsuits and conflicting decisions. The jury are puzzled by contradictory professional evidence. The Judge explains to them the law of the case, namely, that, if in their opinion the cause of unsoundness was antecedent to the sale, the horse can legally be returned; but if they think that the cause was not antecedent, the animal cannot be returned. He then reads over his notes, and tells them that they must be judges of the question of fact.

The state of the law is also made in many cases a means of oppression and injustice, even where the matter does not come to trial. Take a very ordinary case. A farmer sells a young horse to a dealer for £70, and warrants him sound. Ten days after the purchase the dealer writes to say that the colt has turned a roarer, and that he must return him. The farmer

lives at a distance from ———, and has no means of investigating the truth or otherwise of the statement. An angry correspondence ensues, and the dealer threatens an action. Rather than have the trouble, expense and uncertainty of a lawsuit, the farmer eventually returns half the money; whilst the horse may be all the time perfectly sound, or may have become diseased from want of due care in bringing him suddenly into the confined atmosphere of a town stable.

Or take another case. A dealer sells a horse to a customer. The animal's legs by judicious management, laxative diet, moderate exercise, and bandages have been got pretty fine, and he passes muster on the day of sale. After a few days' work the horse goes lame. The purchaser then takes the animal to a veterinary surgeon, who tells him the unpleasant truth, namely, that he has made a bad bargain, or in other words, has been "done." The buyer threatens an action, but the dealer laughs at him, and says that he can produce evidence, plenty of evidence, that the horse has been in regular work for six months previous and has always been sound. The purchaser is deterred by the probability, that the seller will produce the required evidence—whether the jury will believe or not, may be doubtful—but he is afraid of the uncertainties and expense of the law, and so he puts up with the loss.

An excellent custom, not law, for there is no law on the subject, prevails in Ireland, namely, that the purchaser may take the horse to a veterinary surgeon of his own selection any time within forty-eight hours after the purchase; and that both parties are finally bound by his decision. If the purchaser neglects to do so, the bargain is nevertheless complete at the end of the above time.

As regards soundness, the author would earnestly recommend the seller only to give a warranty of the above description, namely, "sound, subject to the opinion, to be taken within forty-eight hours, of a veterinary surgeon selected by the purchaser;" and on the other hand he would advise a purchaser not to ask for anything more.

It may however occur, that the veterinary surgeon may recommend, that a special warranty be given for a specified time on some particular point, which he thinks suspicious. To

such special warranty on any one point for a given time the author sees no objection—either on the part of the buyer or of the seller.

Warranties are also given as to freedom from vice. These are very apt to lead to difficulty. A horse may be quiet with one person and troublesome with another. A horse may be quiet, if properly exercised, and fractious if left in the stable and over-fed. Again a horse with a really beautiful mouth will often show temper and perhaps rear, if the rider has bad hands.

As regards the temper or vice, the intending purchaser ought to protect himself by riding or driving the animal, and ascertaining by such trial that he suits his hands and seat. If he is too timid to do it himself, he can always find a friend, who will not object to make the trial; though for the reason given above such trial is very inferior to that made by the intending purchaser personally. Seeing a horse ridden by the dealer or his man is worth nothing. Horse dealers, though they make a point of abusing their men and declaring that they have no "hands," in reality always provide themselves with good riders for the purpose of showing off their cattle to the best advantage.

In trying a horse, the animal should always be ridden *both alone and in company*. Many vicious horses go quietly along with another horse, especially with one to which they are accustomed; whilst others go quietly alone, which are excessively unpleasant to ride along with other horses. The horse, when tried in company, should always be ridden a little behind as well as in front and alongside others. Some animals fidget all day, unless they are in front, whilst others start and shy when in front, though quiet when ridden behind or with others.

#### *French Law of Warranty.*

In France the law only gives relief in case of the appearance within a limited number of days of certain specified diseases or causes of lameness, which were "latent," or in other words could not be detected at the time of purchase. It gives no relief in any cases, in which the purchaser by due caution or by employing a competent Veterinary Surgeon to examine the

animal, might have protected himself. Such at least is the intended principle of the French law; though for reasons given below it seems to the author to require some considerable modifications to bring its rules into complete harmony with its principle. The following is the text of the Law.

**LATENT DEFECTS (*Vices redhibitoires*) WHICH CANCEL THE  
SALE OF HORSES IN FRANCE.**

Article I.

- “ 1. Specific Ophthalmia.
2. Staggers (*L'Épilepsie ou mal caduc*).
3. Glanders.
4. Farcy.
5. Chronic affections of the chest or old achings in the limbs, *i. e.* lumbago, rheumatism, etc. (*Les maladies anciennes de poitrine, ou vieilles courbatures*).
6. Inability to rein back (*L'immobilité*).
7. Broken wind (*La pousse*).
8. Roaring (*Le cornage chronique*).
9. Wind sucking without using the teeth, *i. e.* without cribbiting (*Le tic sans usure des dents*).
10. Intermittent inguinal hernia.
11. Intermittent lameness arising from old causes.

Article 2.

“The time allowed (*le délai*) for bringing the action to cancel the sale shall be exclusive of the day fixed for delivering the animal.

Article 3.

“Thirty days shall be allowed in cases of specific Ophthalmia and Staggers.

Nine days in all other cases.

If the animal has been delivered, or if it has been taken away (*ou s'il a été conduit hors du lieu du domicile du vendeur*) from the residence of the seller, the time allowed (*le délai*) shall be increased at the rate of one day for every thirty-one miles of distance from the residence of the seller to the place to which the animal is sent.

In all cases, in order that the purchaser should not forfeit his claim against the seller, (à peine d'être non recevable) he must by legal process require within the period (le délai) specified under Article 3 the nomination of a competent person instructed to prepare an official report. The application must be made to the magistrate of the place, in which the animal happens to be.

The Magistrate shall at once name according to the importance of the case one or three men competent to give an opinion (experts) on the subject, who shall without delay make their report.

'Preliminaries of conciliation' shall be dispensed with, and the trial shall commence at once, and shall be adjudicated on at once. ("Comme matière sommaire,"—as a matter requiring to be decided at once, and without the formalities, which might be required in ordinary cases.)

If during the interval (le délai) fixed by Article 3 the animal dies, the seller shall not be bound by his warranty, unless the purchaser can prove that the animal died of one of the maladies specified in Article 1.

The seller shall be free from his warranty, as regards glanders and farcy in the horse, mule and ass, if he can prove that the animal since delivery has stood in contact with animals affected with those diseases."

The object of the French law, it will be seen, is entirely directed to giving relief to the purchaser in cases, where the disease or the defect could be detected at the time of the sale. It gives no relief in cases, where the purchaser, if he had taken sufficient trouble or consulted proper professional advice, might have guarded himself against loss or fraud.

For example it gives no relief against crib-biting, when the teeth are marked by gnawing against the manger. It does give relief against wind sucking, when the animal sucks in the wind without cribbing (sans usure des dents).

It gives relief against specific Ophthalmia for thirty days, and against Glanders and Farcy for nine days. The author of course is not concerned to argue, whether the French Veterinary surgeons are right in their idea, that the ophthalmic attack must recur within that period, if the disease exists in the system ; nor

whether Glanders and Farcy may not be in the system or in process of incubation for more than nine days. His object is merely to point out the principle, on which the Law is founded.

The Author is unable to explain, why affections of the wind are, consistently with the principle of the Law, included among latent defects. "La pousse" is defined in French veterinary treatises to be "quelque chose d'inhabituel, d'anormal dans les mouvements de la respiration," something unusual, abnormal in the movements of the respiration. The same remark applies to "Cornage chronique" or roaring.

A readjustment of the French law is now however under the consideration of a board of Veterinary surgeons and others appointed by the Government; and it is probable that these and some other points, which seem to present difficulty or to be doubtful as regards their accuracy, may be cleared up.

It will be particularly observed that the French law gives no relief against any defects, such as curbs, spavins, sprains, etc., which might have been seen at the time of purchase; nor is the seller responsible, even if such defects appear *immediately* after the purchase. This is, we presume, on the sensible principle, that such ailments usually result from defects of conformation, which might have been seen at the time of purchase,—or from improper use after the purchase, for which the new owner is fairly responsible.

The French Law appears to be founded in good sense; and some such scheme, as the basis of a Law of Warranty, seems to be much required in this country for the protection both of the buyer and of the seller.

# I N D E X.

	PAG.		PAG.
Abscesses, nature and treatment of—Chap. 20.		Antiseptics . . . . .	324
— formation of, in diseases of respiratory organs . . . . .	447	Antispasmodics . . . . .	302
— formation of, in strangles . . . . .	497—8	Apoplexy . . . . .	559
— serous . . . . .	400	Appendages of the eye . . . . .	833
Absorption of new growths and deposits . . . . .	391, 602, 622	Aqueous humor . . . . .	825
Accidents and diseases, ordinary causes of . . . . .	269	Areolar or cellular tissue . . . . .	235
— erroneous ideas as to . . . . .	268	Arytenoid cartilage . . . . .	455—7
Aconite . . . . .	297	Arnica . . . . .	690
Action in walking, trotting, and galloping . . . . .	930	Aromatics as slight tonics . . . . .	304
— in walking, defects in . . . . .	931	Arrangement of horses in stables . . . . .	191
Adhesion and organization of lymph . . . . .		Arsenic as caustic . . . . .	306
— in inflammatory diseases . . . . .	354	— as tonic . . . . .	304
— in diseases of respiratory organs . . . . .	446	Arteries, veins, and blood—Chap. 10.	
— healing by . . . . .	735, 744	Arterial and venous blood . . . . .	206
Adipose tissue or fat . . . . .	238	— and venous systems . . . . .	2
Aftermath or second crop of grass . . . . .	85	Artificial exercising ground . . . . .	148
Age, as indicated by the teeth—Chap. 58.		— foods . . . . .	98
— to be considered in regulating amount of work . . . . .	136	— removal of coat . . . . .	173
Air, importance of pure . . . . .	1	— warming of stables . . . . .	162
— effects of breath on . . . . .	3	Aspect of stables . . . . .	21
— composition of . . . . .	4	Auscultation as regards the pulse . . . . .	216
— circulation of . . . . .	5—8	— in acute diseases of respiratory organs—Chap. 22.	
— amount of, required by horses in stables . . . . .	9	— in chronic diseases of respiratory organs—Chap. 23.	
— change of, beneficial to sick horses . . . . .	264	Backs, conformation of . . . . .	911
— cool fresh, as tonic . . . . .	304	Back and loins, special precautions in drying . . . . .	117
Aloes . . . . .	287	Bales, stables divided by . . . . .	35
— in solution . . . . .	288	Balls, aloetic . . . . .	287
Alum . . . . .	307	— alterative . . . . .	319
Amaurosis . . . . .	856	— cordial . . . . .	304
Ammonia as diffusible stimulant . . . . .	300	— mode of delivering . . . . .	325
— as stimulant to skin . . . . .	388	Bandages, flannel . . . . .	119, 185
— liniment of . . . . .	389	— flannel, for sick horses . . . . .	252
Analyses, chemical, of food . . . . .	67	— sweating . . . . .	254
Anæsthetics . . . . .	303	— linen, wet . . . . .	186
Anchylosis . . . . .	582	— linen, for sick horses . . . . .	253
Aniseed . . . . .	304	— linen, in open joint . . . . .	721
Antimony, tartarized . . . . .	298	— putting on of . . . . .	187
		— to joints . . . . .	188
		— in open joint . . . . .	721
		— to wounds . . . . .	751
		Baths, warm . . . . .	172
		— Turkish . . . . .	298
		Bedding or litter . . . . .	179



	PAGES.		PAGES.
Bedding for greedy horses . . . . .	180	Bushel of oats, mode of weighing . . . . .	71
— for sick horses . . . . .	263	Calculi in urinary organs . . . . .	794—8
— sand in lieu of . . . . .	180	Camphor . . . . .	301
— sawdust in lieu of . . . . .	180	Canker, symptoms of . . . . .	667
— shed for . . . . .	182	Cantharides . . . . .	380
Belladonna . . . . .	298, 301	Capillary vessels . . . . .	2
Belly, conformation of . . . . .	924	Capped hock . . . . .	704
Bile . . . . .	805	Capsular cataract . . . . .	850
Binioidide of Mercury as vesicant . . . . .	381	Capsulo-lenticular cataract . . . . .	851
— as stimulant and absorbent . . . . .	385	Capsule of lens . . . . .	827
— as application to sprains . . . . .	689	Capsular ligaments . . . . .	234
Bishop-ing of teeth . . . . .	872	Carbolic acid, as disinfectant . . . . .	323
Bladder, diseases of—Chap. 55.		— paste . . . . .	309, 743
Bleached oats . . . . .	72	Carbonic acid gas . . . . .	2, 4
Bleeding . . . . .	295	— weight of . . . . .	6
— in enteritis . . . . .	544	Caries . . . . .	576
Blisters . . . . .	305, 379—81	Carrots . . . . .	93
Blowers, high . . . . .	461	— for poultices . . . . .	313
Blood, arteries, and veins—Chap. 10.		Cartilage . . . . .	231
— circulation of . . . . .	2	— fibro . . . . .	232
Blood-spavins . . . . .	648	— inter-articular fibro . . . . .	233
Bloody urine . . . . .	800	Cartilage, the arytenoid . . . . .	457
Bluestone . . . . .	306	Cartilages, ossified . . . . .	633—6
Body, conformation of . . . . .	879	Casting in stall . . . . .	43
Bog-spavin . . . . .	640	Cataracts, capsular . . . . .	850
Boiled foods . . . . .	96	— capsulo-lenticular . . . . .	851
Bolts or slides for doors . . . . .	40	— lenticular . . . . .	849
Bones, diseases of—Chap. 35.		— spurious . . . . .	855
— structure and nutrition of—Chap. 35.		— absorption of . . . . .	852
— exostoses on . . . . .	590—1	Catarrh, common . . . . .	412
— fractures of—Chap. 36.		Caustics . . . . .	306
Bone, qualities of, in different breeds . . . . .	889, 926	Cautery, actual . . . . .	306, 378
— spavin, Chap. 38.		Ceilings of stables . . . . .	14
Bony frame, conformation of . . . . .	883	Cellular or areolar membrane . . . . .	235
Bots and worms—Chap. 54.		Chaff . . . . .	77
Bowels, evacuation of (see purgatives) . . . . .	283—91	Chains, collar . . . . .	42
— inflammation of—Chap. 30.		Chapped heels—Chap. 50.	
— spasm of—Chap. 30.		Chemical analysis of food . . . . .	67
— as affected in influenza . . . . .	480	Chest, conformation of . . . . .	896
Boxes, loose . . . . .	27, 38	Chills . . . . .	113—17
— for sick horses . . . . .	279	Chloroform . . . . .	303
Brain (see nervous system)—Chap. 14.		Chopped hay . . . . .	77
— fever (see Staggers)—Chap. 31.		Choroid coat of eye . . . . .	821
Brain . . . . .	95	Chronic cough . . . . .	450
— in mashes . . . . .	199	Chronic diseases of organs of respiration—Chap. 23.	
— in poultices . . . . .	313	Chronic foot lameness . . . . .	669
Breaking out after cleaning . . . . .	124	Chyle . . . . .	53
Breath, effect of, on air . . . . .	3	Cicatrix . . . . .	752
Breeding . . . . .	935	Ciliary ligament . . . . .	828
Broken knees—Chap. 47.		Circulation of blood . . . . .	2
Bronchitis . . . . .	428—31	Circulation of air . . . . .	5—8
Brush, use of, in grooming . . . . .	107	Clean v. dirty coat, how to distinguish . . . . .	125
Bursal enlargements—Chap. 41.		Clipping . . . . .	175
Bursa, synovial . . . . .	638	Clot or crassamentum . . . . .	202
		Clothing . . . . .	183
		— of exercise in . . . . .	157
		— for sick horses . . . . .	251

	PAGE.		PAGE.
Clover . . . . .	93	Corns, symptoms of . . . . .	668
— hay . . . . .	92	Corpora nigra . . . . .	829
Clysters . . . . .	291	Corpuscles, red and white, of blood . . . . .	208—4
— in colic . . . . .	540	Corrosive sublimate . . . . .	306
Coagulation of blood . . . . .	205	Cost and dimensions of stables . . . . .	25
Coats, artificial removal of . . . . .	173—6	— cheap construction of do. . . . .	26
— glossy and short . . . . .	110	Coughs, distinctive signs of various . . . . .	410
— do., improper means used to produce . . . . .	111	— chronic, of . . . . .	450
— shedding of . . . . .	104	Cough balls . . . . .	322
Coffin bone, conformation of . . . . .	905	Counter-irritants (see irritants —Chap. 19).	305, 375
— disease of . . . . .	905	Cracked heels—Chap. 50.	
Coffin joint, injuries to . . . . .	728	Crassamentum . . . . .	202
Colchicum . . . . .	508	Crib-biting . . . . .	195
Cold, common, or catarrh . . . . .	412	Croton farina . . . . .	289
— applications . . . . .	316	Crystalline lens . . . . .	827
— extreme, produced by évapora- tion . . . . .	115	Cubical space, amount required in stables . . . . .	9
— as tonic . . . . .	304	— in various stables . . . . .	10
— water, apparatus for apply- ing stream of . . . . .	265	Curb . . . . .	702
Coldness, persistent, of legs . . . . .	189	Cuticle or scarf skin . . . . .	100
Colic—Chap. 80.		Cutis or true skin . . . . .	100
Collars, head . . . . .	44	Cuts (see flesh wounds—Chap. 48.)	
Collar ropes or chains . . . . .	42	Cystitis . . . . .	792
Collodion . . . . .	309	Daily exercise, amount of . . . . .	143
Color of blood . . . . .	207	Damp stables . . . . .	166
— of horses . . . . .	933	Dealers, horses from stables of . . . . .	142
— and distinctive marks . . . . .	936	Demulcents . . . . .	308
Colts, exercise of, to be gradual . . . . .	136—41	Deodorizers and disinfectants . . . . .	323
Coma—Chap. 31		Deposits, absorption of new . . . . .	391, 602, 622
Common cold or catarrh . . . . .	412	Depressants . . . . .	294
— ophthalmia . . . . .	840	Diabetes—(see diuresis).	
Condition, essentials to produce . . . . .	160, 937	Diaphoretics . . . . .	293
— hard, to be antecedent to fast work . . . . .	155	Diffusible stimulants . . . . .	300
— in hunters . . . . .	144—55	Digestion, process of—Chap. 4.	
Conformation—Chap. 60.		Digestive ointments . . . . .	310
Congestion of blood in inflamma- tion . . . . .	331—6	Digitalis . . . . .	298
— of liver . . . . .	810	Diluents . . . . .	311
— of lungs (see acute diseases of respiratory organs—Chap. 22).		Dimensions and cost of stables . . . . .	25
Conjunctival membrane . . . . .	823	Dirty <i>v.</i> clean coat, how to dis- tinguish . . . . .	125
Constitution . . . . .	934	— <i>v.</i> clean water . . . . .	64
Construction of stables—Chap. 1.		Diseases and accidents, ordinary causes of . . . . .	269
— faulty plans of . . . . .	11	— erroneous ideas as to . . . . .	268
— good plans of . . . . .	12	Diseases, prevention of . . . . .	267
— cheap plans of . . . . .	26	— seldom transmitted by infec- tion or contagion . . . . .	272
Consumption, pulmonary . . . . .	470	— sequels of . . . . .	276
Contagion and infection—Chap. 16.		Disinfectants and deodorizers . . . . .	323
Contracted feet . . . . .	670	Disinfection of stables after ma- lignant diseases . . . . .	531
Contused wounds . . . . .	756	Diuresis . . . . .	801
Cooling drinks . . . . .	317	Diuretics . . . . .	289
Copper, salts of, as astringents . . . . .	307		
— as caustics . . . . .	306		
— as tonics . . . . .	304		
Corn (see oats).			
— other than oats . . . . .	74		
Cornea . . . . .	819		

	PAGE.		PAGE.
Dock, conformation of . . . . .	923	Exercising ground in summer . . . . .	147
Doors for stables . . . . .	37	— in frosty weather . . . . .	149
— for loose boxes . . . . .	38	— artificial . . . . .	148
— for sick boxes . . . . .	38	Exfoliation of bone . . . . .	579
Dorsal vertebrae, conformation of	894	Exhaustion after work, treatment	
Drainage . . . . .	18	of . . . . .	197
— in old stables . . . . .	32	Exostoses, mode of formation . . . . .	580—1
Draughts on horses in health . . . . .	8	— symptoms of lameness caused	
— on sick horses . . . . .	243	by . . . . .	655
Drenches, mode of giving . . . . .	326	Extensor tendons, duties of . . . . .	679
— objections to . . . . .	288	— seldom sprained . . . . .	679
Dressings, external . . . . .	309, 310	External Form—Chap. 60.	
— for flesh wounds . . . . .	743—5	Extremities, liable to chill . . . . .	116
Drinks, cooling . . . . .	317	— to be dried first . . . . .	116
Dropsical swellings—Chap. 28.		Exudation and organization of	
Dust in hay . . . . .	88	lymph . . . . .	354
Dysentery . . . . .	541	— in diseases of respiratory	
		organs . . . . .	446
Ears, conformation of . . . . .	890	Evacuants . . . . .	283—91
Effusion of serum in inflamma-		Evaporation, cold produced by . . . . .	115
tion . . . . .	353	— danger of leaving horses to	
— in diseases of lungs and		dry by . . . . .	120
pleuræ . . . . .	445	Eye, the—Chap. 57.	
— in formation of exostoses, . . . . .	391, 580	structure of . . . . .	816—38
Elbow lameness . . . . .	696	— diseases of . . . . .	838—63
— wounds of . . . . .	729	— worm in . . . . .	784
Emollients . . . . .	812	Eyelids, lacerations of . . . . .	861
Emphysema . . . . .	467		
Enemata or clysters . . . . .	291	Fang-hole or secondary mark . . . . .	873
— in colic . . . . .	540	Farcy—Chap. 29.	
Enlargements, bursal—Chap. 41.		diseases mistaken for . . . . .	524
— nature and causes of . . . . .	637—9	Fascia . . . . .	236
— bog-sparins . . . . .	640	Fat . . . . .	238
— thorough-pins . . . . .	641	Febrifuges . . . . .	320
— windgalls . . . . .	644	Feeders, delicate . . . . .	66
Enteritis or inflammation of in-		Feeding and watering—Chap. 4.	
testines . . . . .	541	Feet, symptoms of lameness in—	
Epithelium . . . . .	229	Chap. 43.	
Epsom salts . . . . .	290	— management of . . . . .	190
Escharotics or caustics . . . . .	306	— do not wear out . . . . .	146
Ether . . . . .	303	— fore, conformation of . . . . .	907
Examination to detect seat of		— hind, conformation of . . . . .	920
lameness—Chap. 42.		— contracted . . . . .	670
— of eye for cataract . . . . .	848	Femur, conformation of . . . . .	916
— of foot . . . . .	661	— sprains of ligaments of . . . . .	706
Excessive staling . . . . .	801	Fetlocks, conformation of . . . . .	903
Exercise—Chap. 8.		Fetlock-joint (fore) sprains of . . . . .	691
— reason of need of . . . . .	127	— (hind) . . . . .	708
— effect of, on various organs . . . . .	128—33	— wounds of . . . . .	728
— regularity in, desirable . . . . .	133	Fever . . . . .	337
— neglect of . . . . .	135	— balls . . . . .	321
— age, condition, etc., to be con-		Fibro-cartilage . . . . .	232
sidered . . . . .	136	Fibrous tissue, yellow and white . . . . .	234
— of young horses . . . . .	139—42	Fireplaces in stables . . . . .	24
— of riding or harness horses . . . . .	143	Fistulæ . . . . .	395
— of hunters . . . . .	144—55	Fistulous withers . . . . .	713
— best time for . . . . .	158, 170	Fittings of stables—Chap. 3.	
— horses to be groomed imme-		Flesh or muscle . . . . .	237
diately after . . . . .	113	— wounds—Chap. 48.	
— best time for . . . . .	170	Flexor Tendons, duties of . . . . .	676

	PAGE.		PAGE.
Flexor Tendons, sprains of . . . . .	682	Grinders or back teeth . . . . .	866
Floor of stable (paving) . . . . .	16	Gripes or colic—Chap. 30. . . . .	
— to be higher than ground . . . . .	17	Grooming—Chap. 6. . . . .	
Fomentations . . . . .	312, 314, 255	— reason of need of . . . . .	99—102
Food (watering and feeding)—		— objects gained . . . . .	106
Chap. 4. . . . .		— use of the brush . . . . .	107
— (forage)—Chap. 5. . . . .		— method of . . . . .	108
— artificial . . . . .	98	— neglect of . . . . .	109
— boiled . . . . .	96	— time for . . . . .	112—17
— chemical analyses of . . . . .	67	— time required to clean a horse . . . . .	123
— course of . . . . .	53	— breaking out after cleaning . . . . .	124
— for sick horses . . . . .	259	— clean v. dirty coat . . . . .	125
— Thorley's, Henri's, etc. . . . .	98	Gruel, mode of making . . . . .	94
Foot lameness, symptoms of—		— for nutritive enemata . . . . .	291
Chap. 43 . . . . .	do. 654	Grunting . . . . .	462
— fastenings . . . . .	45	Gummy legs . . . . .	197
Forage—Chap. 5. . . . .		Guts, entanglement of . . . . .	534
— oats . . . . .	68—73	Hæmorrhage, stoppage of . . . . .	742
— other grain . . . . .	74	Hair, structure of . . . . .	103
— beans . . . . .	75	Hand-rubbing, beneficial . . . . .	184
— hay . . . . .	76—91	— to sick horses . . . . .	262
— green . . . . .	93	Hard and soft water . . . . .	64
— stores . . . . .	49	Harness work, objections made to . . . . .	153
Forehead, conformation of . . . . .	885	Haw or membrana nictitans . . . . .	838
Foxy oats . . . . .	72	Hay, characteristics of good . . . . .	79—81
Fractures of bones—Chap. 36. . . . .		— do. of inferior and bad . . . . .	81—88
Friction . . . . .	390	— distinction between new and . . . . .	
Frogs, conformation of . . . . .	909	old . . . . .	89
Frost, temporary ride during . . . . .	149	— new and old, as regards feeding . . . . .	91
Fumigated oats . . . . .	72	— Irish . . . . .	90
Ganglia, nervous . . . . .	241	— allowance of . . . . .	76
Gentian . . . . .	300, 304	— waste of . . . . .	78
— in combination with aloes . . . . .	288	— chopped . . . . .	77
Ginger . . . . .	304	— clover . . . . .	92
Glanders—Chap. 29. . . . .		— loft . . . . .	49
— diseases sometimes mistaken . . . . .	529	— racks . . . . .	48
for . . . . .	529	Head, conformation of . . . . .	884
Glands, structure and uses of . . . . .	240	— setting on of . . . . .	893
— of skin . . . . .	101	— collars . . . . .	44
Glaucoma . . . . .	859	Healing, modes of . . . . .	733
Gleet, nasal—Chap. 25. . . . .		— by apposition . . . . .	734
Glossiness of coat . . . . .	110	— by adhesion . . . . .	735
Goulard lotion . . . . .	309	— by granulations . . . . .	737
Grain (oats) . . . . .	68—72	— by scabbing . . . . .	736
— other than oats . . . . .	74	Heart, action of . . . . .	217
Gram . . . . .	74	— as affected in influenza . . . . .	482
Granulations, healing by . . . . .	737	Heels, cracked—Chap. 50. . . . .	
— mode of formation of . . . . .	738	Hepatitis, acute . . . . .	812
— excessive . . . . .	743	Hepaticization of liver . . . . .	814
Grass as food for sick horses . . . . .	93, 259	— of lungs . . . . .	446
— horses brought into stables . . . . .		Herbage, varieties of . . . . .	80
— from . . . . .	168	High blowers . . . . .	461
— fed colts . . . . .	139	Hind quarters, conformation of . . . . .	915
Grasses, varieties of, in hay . . . . .	80	Hinges . . . . .	41
Grease and cracked heels—Chap. . . . .		Hips, conformation of . . . . .	913
50. . . . .		— injuries to . . . . .	588
Green forage . . . . .	93	Hock, conformation of—Chap. . . . .	
Grey and white legs, cleaning of . . . . .	121	37. . . . .	
		— (see also spavin—Chap. 38). . . . .	

	PAGE.		PAGE.
Hock ( <i>continued</i> ) (see also sprains of hind leg—Chap. 45).		Inflammation artificially produced—Chap. 19.	
— mode of examining . . . . .	612	— as supplemental to curative and reparative action . . . . .	373
— remarks on . . . . .	917	— as stimulant to parts deficient in vital energy . . . . .	374
— capped . . . . .	704	— as stimulant or counter-irritant . . . . .	375
— wounds to joint . . . . .	726	— as excitant to absorbent system . . . . .	376
Humerus, conformation of . . . . .	897	— agents used to produce . . . . .	377—90
Humors in legs . . . . .	292, 517	Influenza—Chap. 24.	
— (see also Dropsical swellings, Chap. 28).		Inoculation . . . . .	274
— (see also weed) . . . . .	226	Inter-articular fibro-cartilage . . . . .	233
Hunters, feeding of . . . . .	68	Interstitial cataract . . . . .	851
— exercise of . . . . .	144	Intestines, inflammation of . . . . .	541
— summering of . . . . .	145	Iodide of potassium . . . . .	386, 804
— to be exercised occasionally in deep ground in autumn . . . . .	154	Iodine . . . . .	307, 804
— exercise suitable to, in summer . . . . .	152	Iris . . . . .	828
Hyaloid membrane . . . . .	826	Iron, salts of, as tonics . . . . .	304
Improvement of old stables—Chap. 2.		— as caustics . . . . .	306
Incised wounds . . . . .	754	— as astringents . . . . .	307
Incisor teeth . . . . .	867	Irritants—Chap. 19.	
Indian corn . . . . .	74	— action and uses of . . . . .	372—6
Infection and contagion—Chap. 16.		— firing . . . . .	378
Infirmary stables, special precautions as to ventilation and cleanliness . . . . .	278	— blisters . . . . .	379—81
Inflammation—Chap. 18.		— setons . . . . .	383
— theory, nature and causes of . . . . .	327—30	— stimulants . . . . .	384—90
— phenomena of . . . . .	331—6	Itchiness of skin . . . . .	774
— fever . . . . .	337	Jaws, fractures of . . . . .	592
— effect on nutrition of part affected . . . . .	338	Joints, bandages to . . . . .	188
— local, diffused and specific . . . . .	339	— conformation of . . . . .	901
— acute, sub-acute and chronic . . . . .	340	— open—Chap. 47.	
— signs of . . . . .	341—8	— structure of . . . . .	714
— symptoms indicating locality of . . . . .	349	— stiff . . . . .	583
— sthenic and asthenic types of . . . . .	350	— synovial . . . . .	715
— results of . . . . .	351—6	Kicking in the stable . . . . .	192
— treatment . . . . .	357—67	Kidneys, diseases of—Chap. 55.	
— after effects . . . . .	368	— (see also diuretics) . . . . .	292
— treatment by depletives, etc. . . . .	369	Kiln-dried oats . . . . .	72
Inflammation of bladder . . . . .	792	Knee, broken—Chap. 47.	
— of bone and periosteum . . . . .	580	— conformation of . . . . .	901
— of eyes . . . . .	839—62	— wounds of, not producing open joint . . . . .	724
— of intestines . . . . .	541—6	Lacerated wounds . . . . .	755
— of joints (open joint)—Chap. 47.		Lacerations of eyelids . . . . .	861
— do. (bursal enlargements)—Chap. 41.		Lachrymal duct . . . . .	833, 862
— do. . . . .	582	— passages, diseases of . . . . .	862
— of kidneys . . . . .	786	Lacteals, functions of . . . . .	221
— of lungs and organs of respiration—Chap. 22.		— diseases of . . . . .	223
— of tendons and ligaments (Sprains)—Chaps. 44 and 45.		Lameness, detection of seat and cause of—Chap. 42.	
		Laminitis, symptoms of . . . . .	663
		Lampas—Chap. 59.	
		Laryngitis and sore throat . . . . .	416
		Larynx, structure of . . . . .	456
		Latches . . . . .	39

	PAGE.		PAGE.
Lead, acetate of . . . . .	307	Marks in the teeth . . . . .	871—4
Leg below the knee, conformation of . . . . .	510	Medicines, action and uses of— Chap. 17.	
Legs, persistent coldness of . . . . .	189	Megrims or vertigo—Chap. 32.	
— swelled . . . . .	292, 517	Membrana nictitans or haw . . . . .	838
— (see also dropsical swellings— Chap. 28.)		Membranes, various—Chap. 13.	
— (see also Weed) . . . . .	226	— areolar or cellular . . . . .	235
Lens, crystalline . . . . .	827	— conjunctival . . . . .	823
Lenticular cataract . . . . .	849	— mucous . . . . .	227
Ligaments, sprains of, in fore-leg —Chap. 44.		— serous . . . . .	230
— sprains of, in hind leg—Chap. 45.		— synovial . . . . .	638
— effect of exercise on . . . . .	129, 130, 146	Mercury, biniode of, as blister . . . . .	381
— structure of . . . . .	234	— as stimulant and absorbent . . . . .	385
— remarks on conformation of . . . . .	928	Metacarpal bones (see splint— Chap. 39).	
Light . . . . .	23	— remarks on conformation of . . . . .	902
— (see also windows) . . . . .	51	Metacarpal ligament, duties of . . . . .	677
— improvement of, in old stables . . . . .	33	— sprains of . . . . .	683
Liniments . . . . .	309	Metatarsal bones, conformation of . . . . .	918
— turpentine and compound do. . . . .	310	Milk for sick horses . . . . .	259
— of ammonia . . . . .	389	Molar teeth . . . . .	866
Linseed, boiled . . . . .	308	Mouth, age as indicated by— Chap. 58.	
— oil . . . . .	289	— conformation of . . . . .	888
— for poultices . . . . .	313	Mortification . . . . .	356
Lips, conformation of . . . . .	888	— in disease of respiratory or- gans . . . . .	448
Litter (see bedding).		Mow-burnt hay . . . . .	87
Liver—Chap. 56.		Mucous membrane . . . . .	227
— as affected in influenza . . . . .	476	Muscles, structure and functions of . . . . .	237
Lockjaw—Chap. 33.		— developed by exercise . . . . .	128
Lofts for forage . . . . .	49	— conformation of . . . . .	927
Logs . . . . .	42	Mustard . . . . .	387
Loins, conformation of . . . . .	914	Muzzles . . . . .	46
— strains of . . . . .	658, 709	Narcotics . . . . .	301
— and back, special precau- tions for drying . . . . .	117	Nasal bones, fractures of . . . . .	591
Loose boxes . . . . .	27, 38	Nasal gleet—Chap. 25.	
— for sick horses . . . . .	279	Nauseants . . . . .	299
Lotions, cooling . . . . .	318	Navicular bone (fore) conforma- tion of . . . . .	906
Louvre boards . . . . .	13	— (hind) conformation of . . . . .	919
Lowland hay . . . . .	83	— disease, symptoms of . . . . .	664
Lucern, as food for sick horses . . . . .	93	— joint, wounds of . . . . .	727
Lungs, acute diseases of—Chap. 22.		Neck, conformation of . . . . .	892
— chronic diseases of—Chap. 23.		— of bladder, inflammation of . . . . .	795
— effect of exercise on . . . . .	131	— straps . . . . .	44
— structure . . . . .	424	Necrosis . . . . .	578
— as affected in influenza . . . . .	478	Nephritis . . . . .	786
Lymph, formation of, and adhesion . . . . .	354	Nervous system—Chap. 14.	
— exudation and organization of, in diseases of respiratory organs . . . . .	446	Nitrate of silver . . . . .	306
Machinery, grooming by . . . . .	122	Nitre . . . . .	290, 292, 319
Manes . . . . .	891	— sweet spirits of . . . . .	
— and tails . . . . .	178	Nitric ether . . . . .	300, 302
Mange—Chap. 51.		Nitrous ether . . . . .	
Mangers . . . . .	47	Nose, conformation of . . . . .	887
Marks, distinctive, and color . . . . .	936	— fracture of bones of . . . . .	591
		— running from, precautions as to . . . . .	288

	P.A.R.		P.A.R.
Nostrils, conformation of . . . . .	887	Poultices . . . . .	312, 313
— to be sponged out twice daily . . . . .	121	Prevention of disease . . . . .	267
Nursing, good—Chap. 15.		Pulmonary consumption . . . . .	470
Oak bark . . . . .	304	Pulse, the—Chap. 11.	
Oats . . . . .	68—73	Punching . . . . .	383
— allowance of, to horses . . . . .	68	Punctured wounds . . . . .	757
— characteristics of good and bad . . . . .	69	Purgatives . . . . .	283—91
— weight of . . . . .	70	— not to be given to weak horses . . . . .	286
— mode of weighing a bushel . . . . .	71	Pus, formation of . . . . .	355
— various defects in . . . . .	72	— healthy . . . . .	393
— distinction between new and old . . . . .	78	— unhealthy . . . . .	394
Œdema . . . . .	510	Quassia . . . . .	304
Oil, linseed . . . . .	289	Quinine, disulphate of . . . . .	304
— olive . . . . .	291, 313	Race horses, training of . . . . .	159
— turpentine, as diuretic . . . . .	292	Racing time, Arab and English . . . . .	935
— do., in liniments . . . . .	310	Racks, hay . . . . .	48
Ointments, digestive . . . . .	310	Radius, conformation of . . . . .	899
Open joint—Chap. 47.		Red precipitate . . . . .	306
Ophthalmia, common . . . . .	840	Refrigerant drinks . . . . .	317
— specific . . . . .	843	Resin . . . . .	292
Opium, as narcotic . . . . .	301	Resolution in inflammation . . . . .	352
— as antispasmodic . . . . .	302	Respiration, acute diseases of organs of—Chap. 22.	
— as astringent . . . . .	307	— chronic diseases of organs of—Chap. 23.	
— in poultices . . . . .	313	Retention of urine . . . . .	796
Optic nerve . . . . .	830	Retina . . . . .	822
Ossified cartilages . . . . .	683, 665	Retractor oculi . . . . .	837
Partitions, height and length of . . . . .	35	Rheumatism—Chap. 27.	
Pasterns, conformation of . . . . .	903	— as cause of lameness . . . . .	659, 697
— sprains of . . . . .	691, 708	Ribs, conformation of . . . . .	912
Pastern bones, fractures . . . . .	589	— broken . . . . .	590
Patella, conformation of . . . . .	916	Rice water . . . . .	291
— displacement and sprains of . . . . .	707	Riding horses, amount of exercise for . . . . .	143
— injuries to . . . . .	730	Ringbone . . . . .	628
Paving . . . . .	16	Ringworm—Chap. 52.	
— improvement of, in old stables . . . . .	31	Roaring . . . . .	454—60
Pedis, os . . . . .	905	Rubefacients . . . . .	384
Pelvis, conformation of . . . . .	913	Running at nose, precautions as to . . . . .	260
— fracture of . . . . .	588	Sale of horses—Chap. 61.	
Periosteum, structure of . . . . .	575	Saline substance . . . . .	290
— inflammation of . . . . .	580	Saliva . . . . .	53, 240
Peritonitis . . . . .	541	Salt, as astringent . . . . .	307
Permanent teeth . . . . .	868—876	Sand for bedding . . . . .	180
Perspiration . . . . .	102	Sawdust for bedding . . . . .	180
Phrenitis (see staggers—Chap. 31).		Scabbing, healing by . . . . .	65
Physic, action and uses of—Chap. 17.		Scapula, conformation of . . . . .	896
— not to be given periodically . . . . .	198	Sclerotic coat of eye . . . . .	820
Pigments . . . . .	239	Scouring . . . . .	65
Pleuræ, structure of . . . . .	425	Secretions . . . . .	53, 101—2; 145, 240
Pleuritis . . . . .	} 423—449	Sedatives . . . . .	296
Pleuropneumonia . . . . .			Sequels of disease . . . . .
Pneumonia . . . . .		Serous membranes . . . . .	230
Poisoned wounds . . . . .	758	— abscesses . . . . .	400
Poll evil . . . . .	710	Serum . . . . .	200—1
Position in standing . . . . .	932		
Potassium, iodide of . . . . .	386, 804		

	PAGE.		PAGE.
Servants, instruction of, in nursing . . . . .	266	Sprains of tendons and ligament (fore leg)—Chap. 44.	
Sesamoid bones, conformation of, . . . . .	904, 919.	— of hind leg—Chap. 45.	
Sesamoideal ligament, duties of . . . . .	678	— degree of injury caused by . . . . .	698
— sprains of . . . . .	684	— of sheaths of tendons and ligaments . . . . .	692
Setons . . . . .	382	Stable fittings—Chap. 3.	
Shaving . . . . .	176	Stables, ventilation and construction—Chap. 1.	
Sheath, the, conformation of . . . . .	922	— cheap construction of . . . . .	26
— to be kept clean . . . . .	121	Stables, artificial warming of . . . . .	162
Sheaths of tendons and ligaments, injuries to . . . . .	692, 725	— change of . . . . .	167
— distinction between sprain of a sheath and sprain of a tendon or ligament . . . . .	693	— damp . . . . .	166
Shedding of coat . . . . .	104	— temperature of . . . . .	161
Shivering . . . . .	348	— registering thermometer for . . . . .	164
Shoulder, conformation of . . . . .	895	— in hot weather . . . . .	163
— wounds of . . . . .	729	— of horses brought into from grass . . . . .	168
— blade, fractures of . . . . .	594	— plans of—faulty . . . . .	11
— sprains . . . . .	695	— do., good . . . . .	12
Shying . . . . .	863	— cubical contents of various . . . . .	10
Sick boxes . . . . .	279	Stable management—Chap. 9.	
— stables . . . . .	278	Staggers, mad and sleepy—Chap. 31.	
Side bones . . . . .	633	Staling, excessive . . . . .	801
Sinews (see tendons and ligaments).		Stalls, slope of . . . . .	19
Singeing . . . . .	174	— width of . . . . .	85
Sinus . . . . .	399	— partitions between . . . . .	85
Site of stables . . . . .	20	Standing, position of horse in . . . . .	932
Sitfast . . . . .	760	Starch for astringent enema . . . . .	291
Size of loose boxes . . . . .	38	— for stiffening bandages . . . . .	587
— of stalls . . . . .	35	Sthenic inflammation . . . . .	850
Skeleton, the bony . . . . .	883	Stifle, conformation of . . . . .	916
Skin, structure of . . . . .	100	— joint, injuries to . . . . .	730
— cleaning of (see Grooming—Chap. 6).		— dislocations of and sprains of . . . . .	707
— washing of . . . . .	118	Stimulants, diffusible . . . . .	300
— itchiness of . . . . .	774	— (irritants) . . . . .	372—83
— glands of . . . . .	101	— (rubefacients) . . . . .	384—90
— scarf and true . . . . .	100	Stomach . . . . .	53—8
Sleeping when standing . . . . .	193	Strains (see sprains).	
Slides or bolts for doors . . . . .	40	Strangles—Chap. 26.	
Slings . . . . .	52	Straw . . . . .	97
Slope of stalls . . . . .	19	— (see also bedding.)	
Sloughing and ulceration—Chap. 21 . . . . .	749	Stringhalt—Chap. 34. . . . .	do. 659
Soft v. hard water . . . . .	64	Structure of stables (see stables).	
Soles of feet, conformation of . . . . .	908	Stud, size of . . . . .	151
Sore shins . . . . .	626	Sulphuric acid . . . . .	306
— throat . . . . .	416	— ether . . . . .	540
Soundness, as regards warranty—Chap. 61.		Summering of hunters . . . . .	145
Spasms of intestines (colic)—Chap. 30.		Superpurgation . . . . .	285
Spavin, bone—Chap. 38.		Suppuration . . . . .	355, 392
— bog . . . . .	640	— and formation of abscesses in diseases of respiratory organs . . . . .	447
— blood . . . . .	648	Suspensory ligament . . . . .	678, 684
Specific ophthalmia . . . . .	843	Sutures . . . . .	751
Splint—Chap. 39.		Sweat . . . . .	102
Spongeopiline . . . . .	315	— glands . . . . .	101
		— swelled legs . . . . .	292, 517, 226
		— (see also dropsical swellings—Chap. 27).	



	PAGES.		PAGES.
Synovial membranes . . . . .	638	Union, modes of, in flesh wounds	
— joints . . . . .	715	—Chap. 48.	
Tail, conformation of . . . . .	921	Upland hay . . . . .	79
Tails and manes . . . . .	178	Urinary organs—Chap. 55.	
Tartar emetic . . . . .	298	Urine, bloody . . . . .	800
Tears . . . . .	836	— retention . . . . .	796
Teeth—Chap. 57.		— excessive in quantity . . . . .	801
Temperature of stables . . . . .	161		
Tendons and ligaments, confor-		Veins . . . . .	209
— mation of . . . . .	928	Venous and arterial blood . . . . .	206
— structure of . . . . .	234, 674	— system . . . . .	2
— of fore-leg, sprains of—Chap.		Ventilation—Chap. 1.	
44.		— improvement of, in old stables . . . . .	15
— of hind-leg, sprains of—Chap.		— of infirmary stables . . . . .	278
45.		— boxes . . . . .	279
Tendons, extensor, duties of . . . . .	679	Vermifuges . . . . .	783
— flexor, duties of . . . . .	676	Vertebrae, conformation of dorsal . . . . .	894
— strengthened by exercise . . . . .	129	Vertigo or megrims—Chap. 32.	
Tendon and ligaments, distinction		Vesicants . . . . .	379—81
between . . . . .	234, 674	Vetches . . . . .	93
Tetanus or lockjaw—Chap. 33.		Villi . . . . .	228
Thermometer registering . . . . .	164	Vitreous humor . . . . .	826
Thick wind . . . . .	452		
Thorough-pins . . . . .	641	Walking action . . . . .	930
Throbbing of arteries . . . . .	346	Walls and foundations of stables . . . . .	22
Thrush, symptoms of . . . . .	666	— inside of . . . . .	36
Tibia, conformation of . . . . .	916	Warbles . . . . .	759
— fractures of . . . . .	593	Warming, artificial, of stables . . . . .	24, 162
Time, best for exercise . . . . .	158—170	Warmth of body in disease . . . . .	250
— for grooming . . . . .	112—17	Warranty, law of—Chap. 61.	
— required to clean a horse . . . . .	123	Warts—Chap. 53.	
Tissues, structure of various—		Washing of skin . . . . .	118
Chap. 13.		Watering and feeding—Chap. 4.	
— cartilage . . . . .	231	Water-meadow hay . . . . .	84
— fibro-cartilage . . . . .	232	Weaving . . . . .	194
— inter-articular fibre . . . . .	233	Weed . . . . .	226
— fibrous, yellow and white . . . . .	234	Whiskers . . . . .	105
— areolar or cellular . . . . .	235	Whistling . . . . .	463
— fascia . . . . .	236	White fibrous tissue . . . . .	234
— muscular . . . . .	237	White and grey legs, cleaning of . . . . .	121
— adipose . . . . .	238	Wind, broken . . . . .	465—9
— ligamentous and tendinous . . . . .	674	Wind-sucking . . . . .	196
Tonics, mineral and vegetable . . . . .	304	— thick . . . . .	452
Trefolia, objectionable as food for		Windgalls . . . . .	644
sick horses . . . . .	93	Windows . . . . .	51
Trephining . . . . .	492	Withers, conformation of . . . . .	894
Trotting action . . . . .	930	Work (see exercise).	
Tumors, slight, or warbles . . . . .	759	Worms—Chap. 54.	
Turpentine, as diuretic . . . . .	292	Worm in the eye . . . . .	784
— as liniment . . . . .	310	Wounds, flesh—Chap. 48.	
Tusks . . . . .	875	— of joints—Chap. 47.	
Ulceration and sloughing—		Yellow fibrous tissue . . . . .	234
Chap. 21. . . . .	356	Zinc, sulphate of . . . . .	307
Ulcers, varieties of . . . . .	404		
Ulna, conformation of . . . . .	900		



1. The first part of the document is a list of names and addresses, which appears to be a directory or a list of contacts. The names are listed in a vertical column, and the addresses are listed in a horizontal row next to them. The names are: J. B. Smith, J. C. Jones, J. D. Brown, J. E. White, J. F. Black, J. G. Green, J. H. Gray, J. I. Blue, J. K. Red, J. L. Purple, J. M. Yellow, J. N. Orange, J. O. Pink, J. P. Brown, J. Q. Green, J. R. Blue, J. S. Red, J. T. Purple, J. U. Yellow, J. V. Orange, J. W. Pink, J. X. Brown, J. Y. Green, J. Z. Blue.

—

