



cop 2
1956

WAKE FOREST COLLEGE
LIBRARY

Class Name  No. 54095

Donated by _____

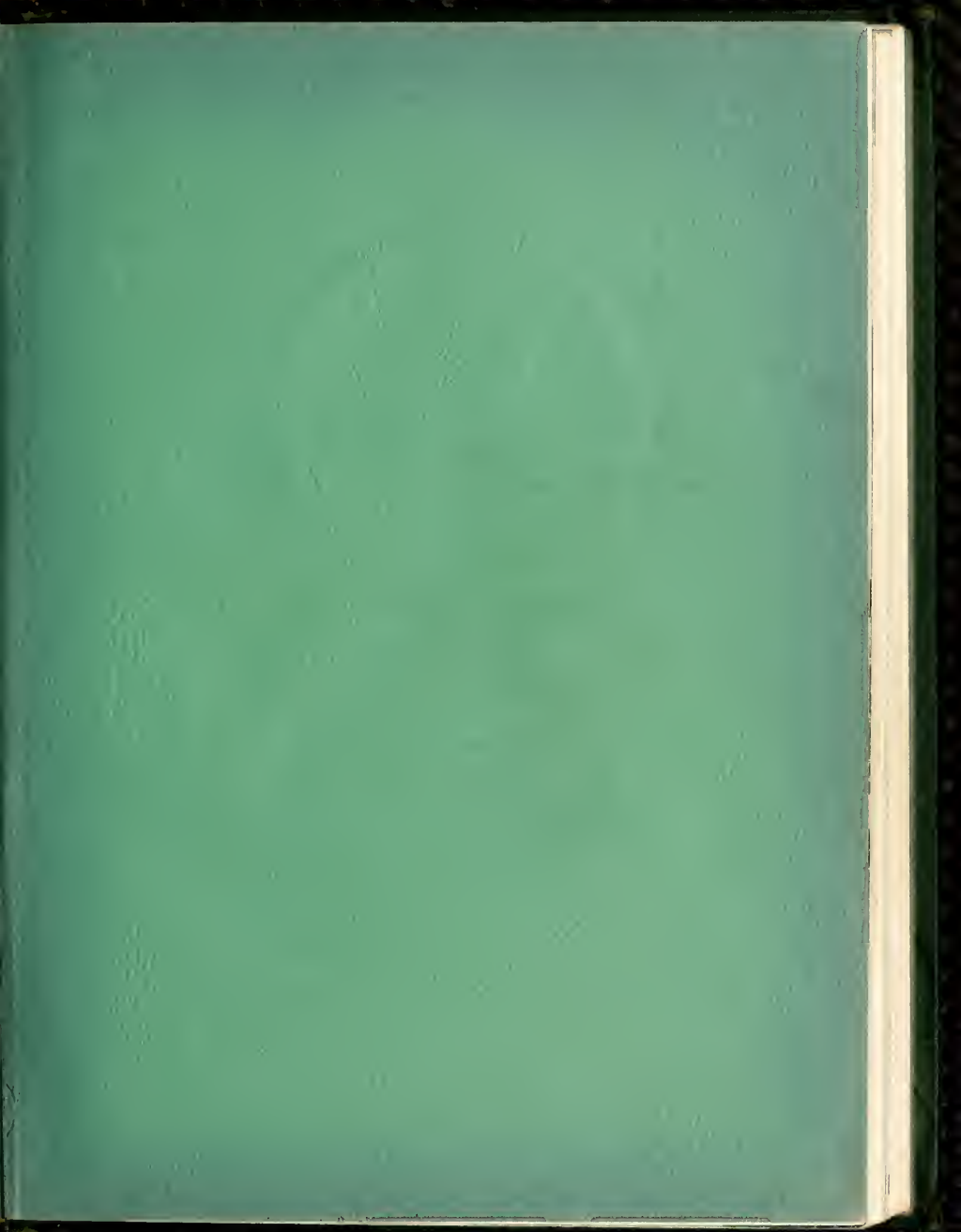



H

owler



Published by the Students of
WAKE FOREST COLLEGE



James W. Mason, Editor
David M. Britt, Business Manager

H

O

W

ler

1936

LD
5721
W557
F6
1936
c.2

Foreword

The College of today is more than a mere world of classrooms, for within its boundaries live young men whose activities are centered in many spheres other than the scholastic. In various fields of interest move friendly groups of students—working, playing, living the golden years that are so rich in experience.

So it is entirely appropriate that the "Howler" endeavor to faithfully capture the lights and shadows of each of these many little spheres whose sum total constitutes the larger and more fruitful college world.

Contents

The College

The Classes

Features

Athletics

Organizations

Dedication

To a Gallant Son of Virginia

JOSEPH HENDREN GORRELL

True-hearted Christian
Loyal Friend
Devoted Public Servant
Profound Scholar
Inspiring Teacher

now completing his forty-second year
as Professor at Wake Forest College,
and beloved by countless numbers of
Students and Alumni.

THIS VOLUME IS AFFECTIONATELY
DEDICATED

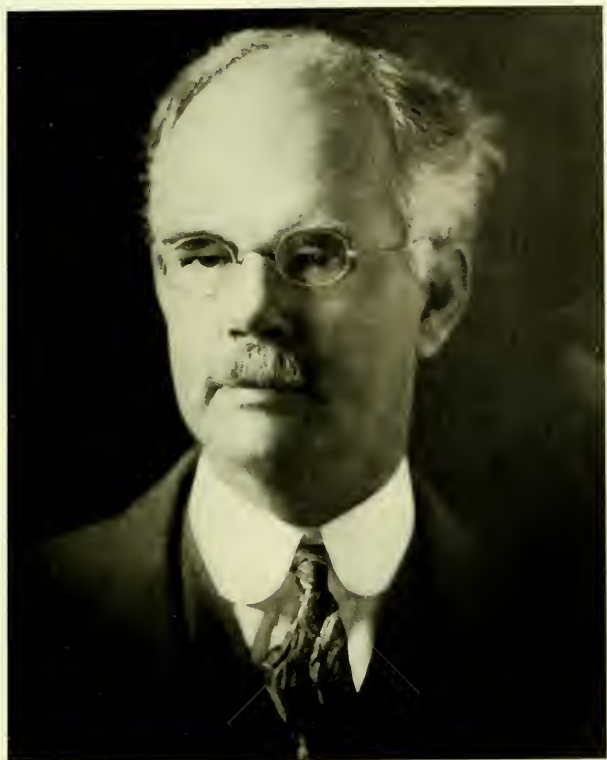

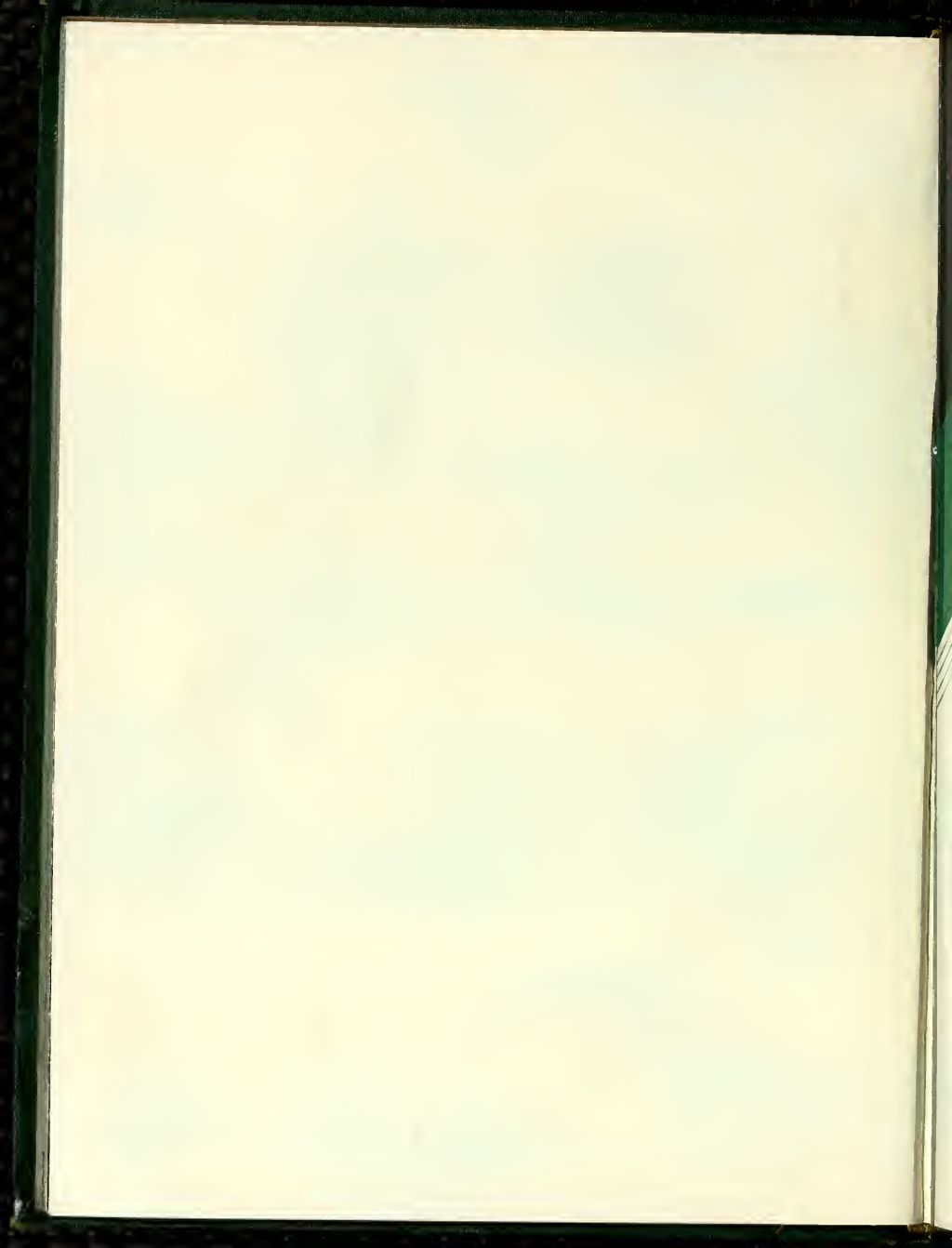



COLLEGE

THE COLLEGE

SPHERE OF SPHERES IS THE COLLEGE ITSELF. AMID UNFORGETTABLE IVY-CLAD OLD WALLS AND SHADED PATHS LIVE THE TEACHERS AND THE STUDENTS, THE AUTUMN AND THE SPRING OF LIFE. HERE YOUTHFUL DREAMS PENETRATE INTO THE DEEPEST RECESSES OF THE UNDERGRADUATE. SCENE OF THE EARLY JOYS AND SORROWS IS THE COLLEGE WHOSE VERY AGE, AS IT PROUDLY STANDS THROUGH THE PASSING YEARS, IS A TRUE HALLMARK TO FAME.



VIEWS

REST FOR THE WEARY





WELCOME CLASS OF '36

"THE MOVING FINGER WRITES AND HAVING WRIT MOVES ON"





THEORIES BEFORE PRACTICE





FACULTY



THURMAN D. KITCHIN, B.A., M.D., LL.D., F.A.C.P.
President and Professor of Physiology

The record of the man who directs the destiny of Wake Forest College is too well known to warrant recital in these pages. From a family famous in its own right, Thurman Delna Kitchin upholds splendidly the best traditions bequeathed him by a father and two famous brothers.

Even those who have been associated with him since he assumed the Presidency can little estimate the value of the services he is rendering. Leave to coming years and future historians the story of the man and his work—a saga of courage and vision, an epoch in the history of a great institution.

ADMINISTRATIVE DIVISION

The office of Bursar combines the various business activities of the college together with the duties and responsibilities of all financial transactions. Elliot B. Earnshaw has occupied the position for twenty-nine years, has served as Superintendent of the College Hospital for a long period, and in addition is secretary to the board of trustees. During this time he has conducted his offices in such a friendly and pleasant manner that he counts among his friends every student with whom he has come into contact.



ELLIOT B. EARNSHAW, M.A.
Bursar and Secretary
Superintendent of College Hospital

» » » » :: « « « «



GRADY S. PATTERSON, B.A.,
Registrar

As officer of admissions, the Registrar passes on all applications and certificates of prospective students. His office receives and records in permanent form the scholastic standings of all students.

The present Registrar, Grady S. Patterson, has occupied his position for ten years. During this period he has introduced thoroughly modern and efficient methods into what was once a very congested office. He is recognized as an authority in his field, and he will next year head the Association of North Carolina Registrars.



DANIEL B. BRYAN, M.A., Ph.D.
Dean of The College and
Professor of Education

Upon the shoulders of Dr. Daniel B. Bryan fall the many tasks connected with the official college administration and various problems of student discipline. Dean of the college for thirteen years, he has served faithfully and well under three presidents. Wake Forest students look upon him as a real friend and respect his counsel. Faculty members appreciate his work as he labors to connect and properly coordinate the various departments of the School of Liberal Arts into a strong and compact unit of operation.

THE SCHOOL OF LIBERAL ARTS

The largest division of the college, the School of Liberal Arts, embraces a total of thirteen distinct departments of instruction with a student enrollment of 852 and a faculty of 34 including five teaching fellows. The oldest unit of Wake Forest, this division has operated since the founding of the college in 1834. During the 102 years since the doors of the institution were first opened thousands of men have gone away to make brilliant records as teachers, ministers, journalists, men of business, and as citizens of the state and nation. Sixty-four years of successfully training men elapsed before the college's first professional school—the School of Law—was added in 1894. Eight years later, in 1902, the second professional unit of operation—the School of Medicine—was established.

Despite the fact that the two professional schools have grown to amazing proportions during their comparatively short period of existence, the School of Liberal Arts has grown along with them in both prestige and numbers. The faculty has enjoyed numerous additions, and the student enrollment has kept pace.

The following distinct departments with separate heads and faculty groups comprise the present school: The Departments of Biology, Chemistry, Education, English, Greek Language and Literature, Latin Language and Literature, Mathematics, Modern Languages, Physical Education, Physics, Psychology and Philosophy, Religion, and Social Sciences.

The largest student registration by departments is in the department of English with a total of 672 students. There are enrolled in the History division of the Department of Social Sciences 435 men, and in the Department of Mathematics, 406.

Graduates of the school are required to have a major and a minor in any two of the departments. Degrees of Bachelor of Arts and Bachelor of Science are awarded at each Commencement.

Physical equipment is altogether complete, numerous additions in buildings and in work materials having been made within recent years. The newest additions are Wait Hall, housing the administrative offices and classrooms, a remodeled old gymnasium that now serves as headquarters for the Social Science Department, and a new gymnasium serving students in all three college divisions.





NEEDHAM Y. GULLEY, M.A., LL.D.
Dean Emeritus and Professor of Law

THE SCHOOL OF LAW

Since the Wake Forest College School of Law was founded in 1895 with Dr. Needham Y. Gulley as the only professor, it has grown until there are six professors teaching. In all, the school has graduated 1,504 lawyers. There are approximately 1,900 practicing attorneys in North Carolina.

Dr. Gulley has during his forty years as active dean established a record—both with regard to long tenure of office and quality of work done—probably without equal in the history of American legal education.

» » » » :: « « « «

Dr. Dale F. Stansbury has taken over the administrative reins this year with commendable smoothness and efficiency. After hearing him and seeing him at work a year, North Carolinians feel confidence in Dr. Stansbury's ability to step into the shoes of his venerable predecessor.

This year eight out of the twenty-five who passed the state bar were Wake Foresters. This session also the number of volumes in the law library was trebled, and the school was recognized in every respect by the American Bar Association and other accrediting agencies.

Among the law school's illustrious alumni are all three Federal Judges in this state—E. Yates Webb, Isaac M.

Meekins, and Johnson J. Hayes. United States Senator Josiah William Bailey and the late Attorney General Dennis G. Brummitt are likewise Wake Forest men.



DALE F. STANSBURY, B.S., LL.B., J.S.D.
Dean of Law and Professor of Law

THE SCHOOL OF MEDICINE

The Wake Forest College School of Medicine, threatened with abolition after thirty-three fruitful years of existence, came up to all requirements and is now accredited by every related standardizing agency in America. Although there are only half as many medical schools in America as there were in 1908, the school at Wake Forest has held its own, largely through the efforts of President Thurman D. Kitchin.

About five hundred doctors have been turned out by the School of Medicine, and most of them are making high marks in further study and practice. By combining academic and professional study, it is possible for a student to gain the baccalaureate and medical degrees of Wake Forest in seven years. Standards are so high that only about one-sixth of those who apply gain admittance into the medical school.

The first dean, in 1902, was Dr. Fred Cooke. He was succeeded by Dr. W. S. Rankin, now with the Duke Foundation, who served until he was made secretary of the State Board of Health. Dr. Thurman D. Kitchin now serves in the capacity of dean, with Dr. C. C. Carpenter as his friendly and efficient assistant. In addition to shouldering his share of administrative duties, Dr. Carpenter has made valuable contacts which should result in a better medical school for Wake Forest.

The physical plant is admirably suited for first class study and research. In 1933 the new William Amos Johnson

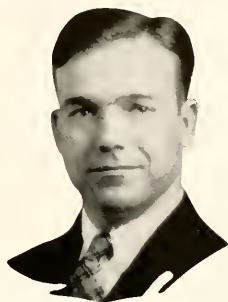

COY C. CARPENTER, B.A., M.D., F.A.C.P.
Assistant Dean of Medicine and
Professor of Pathology

medical building was erected, with the highest type of classroom and laboratory facilities. Work here is supplemented by practical instructions in the Rex Hospital, Raleigh.

In the last two years the faculty of the Medical School has been increased by the addition of Dr. Hubert Benbury Haywood, professor of Medicine; Dr. Edward E. Herring, instructor in Surgery; Dr. Ivan M. Proctor, professor of Obstetrics; Dr. William B. Dewar, professor of Medicine; Dr. Hubert A. Royster, professor of Surgery; Dr. Joseph John Combs, instructor in Medicine; Dr. N. Henry McLeod, Jr., instructor in Medicine, and Dr. Robert L. McGee, Instructor in Medicine, and with this larger staff of highly trained instructors the Wake Forest Medical School is prepared for even higher usefulness.



FACULTY

School of Liberal Arts

- WILLIAM COUNCIL ARCHIE, B.A., M.A.
Instructor in French
- ANDREW LEWIS AYCOCK, M.A.
Assistant Professor of English
- CHARLES S. BLACK, M.A., Ph.D.
Professor of Chemistry
- ORA C. BRADBURY, B.S., M.A., Ph.D.
Professor of Biology
- DANIEL BUNYAN BRYAN, M.A., Ph.D.
Professor of Education
- JAMES G. CARROLL, M.A.
Associate Professor of Mathematics
- FORREST W. CLONTS, M.A.
Assistant Professor of Social Sciences
- WILLIS R. CULLOM, M.A., Th.D., D.D.
Albritton Professor of Bible
- ROLAND L. GAY, B.S., M.S.
Instructor in Mathematics
- J. HENDREN GORELL, M.A., Ph.D.
Professor of Modern Languages
- JAMES L. LAKE, M.A.
Professor Emeritus of Physics
- MAX L. GRIFFIN, M.A.
Instructor in English
- M. JOHNSON HAGOOD, B.A., M.A.
Instructor in English
- NEVILL ISEBELL, Ph.D.
Associate Professor of Chemistry
- HUBERT A. JONES, M.A., LL.B.
Professor of Mathematics
- HENRY BROADIUS JONES, M.A., Ph.D.
Professor of English
- JAMES W. LYNCH, M.A., D.D.
Professor of Bible
- JASPER L. MEMORY, JR., M.A.
Professor of Education
- HAROLD DAWES PARCELL, M.A., Ph.D.
Assistant Professor of French
- GEORGE W. PASCHAL, Ph.D.
William Bailey Royall Professor of Greek
- C. CHILTON PEARSON, M.A., Ph.D.
Professor of Social Sciences
- HUBERT McNEILL POTEAT, M.A., Ph.D.
Professor of the Latin Language
and Literature
- WILLIAM LOUIS POTEAT
M.A., LL.D., Litt.D.
President Emeritus and Professor of Biology
- J. RICE QUISENBERRY, M.A., Th.D.
Associate Professor of English
- KENNETH TYSON RAYNOR, B.A., M.A.
Assistant Professor of Mathematics
- L. OWENS REA, Ph.D.
Associate Professor of Social Sciences
- ALBERT C. REID, M.A., Ph.D.
Professor of Philosophy
- CHARLES ALEXANDER SEIBERT, M.A.
Assistant Professor of French
- BENJAMIN F. SLEDD, M.A., Litt.D.
Professor of English Language and Literature
- WILLIAM E. SPEAS, M.A., Ph.D.
Professor of Physics

- CARLTON P. WEST, A.B.
Assistant Professor of Social Sciences
- WALTER J. WYATT, JR., M.A., Ph.D.
Assistant Professor of Chemistry

School of Law

- DALE FISHER STANSBURY, B.S., LL.B., J.S.D.
Dean of Law and Professor of Law
- NEEDHAM Y. GULLEY, M.A., LL.D.
Dean Emeritus and Professor of Law
- I. BEVERLY LAKE, B.S., LL.B.
Professor of Law
- EDGAR W. TIMBERLAKE, JR., B.A., LL.B.
Professor of Law
- WALTER H. COULSON, B.A., LL.B.
Assistant Professor of Law
- ROBERT BRUCE WHITE, M.A.
Professor of Law

School of Medicine

- COY C. CARPENTER, B.A., M.D., F.A.C.P.
Assistant Dean and Professor of Pathology
- ORA C. BRADBURY, B.S., M.A., Ph.D.
Professor of Biology
- EDWARD SANDLING KING, B.A., M.D.
Professor of Physiological Chemistry
and Bacteriology
- GEORGE C. MACKIE, B.A., B.S., M.D.
Professor of Physiology and Pharmacology
- HERBERT M. VANN, B.S., M.A., M.D.
Professor of Anatomy
- HUBERT BENBURY HAYWOOD
Ph.B., M.D., F.A.C.P.
Professor of Medicine
- EDWARD E. HERRING, B.S., M.D.
Instructor in Surgery
- IVAN M. PROCTOR, M.D.
Professor of Obstetrics
- WILLIAM B. DEWAR, B.S., M.D., F.A.C.P.
Professor of Medicine
- HUBERT A. ROYSTER
B.A., M.D., Sc.D., F.A.C.S.
Professor of Surgery
- JOSEPH JOHN COMBS, M.D.
Instructor in Medicine
- N. HENRY McLEOD, JR., B.A., M.D.
Instructor in Medicine
- ROBERT L. McGEE, B.A., M.D.
Instructor in Medicine

Teaching Fellows

- PAUL DOUGLAS BERRY, B.A.
Teaching Fellow in German
- JAMES CAREY BLALOCK, B.S.
Teaching Fellow in Biology
- FRITZ DEAN HEMPHILL, B.A.
Teaching Fellow in German
- BRUCE A. PERRY, B.S.
Teaching Fellow in Biology
- HENRY SMITH STROUPE, B.A.
Teaching Fellow in Social Sciences

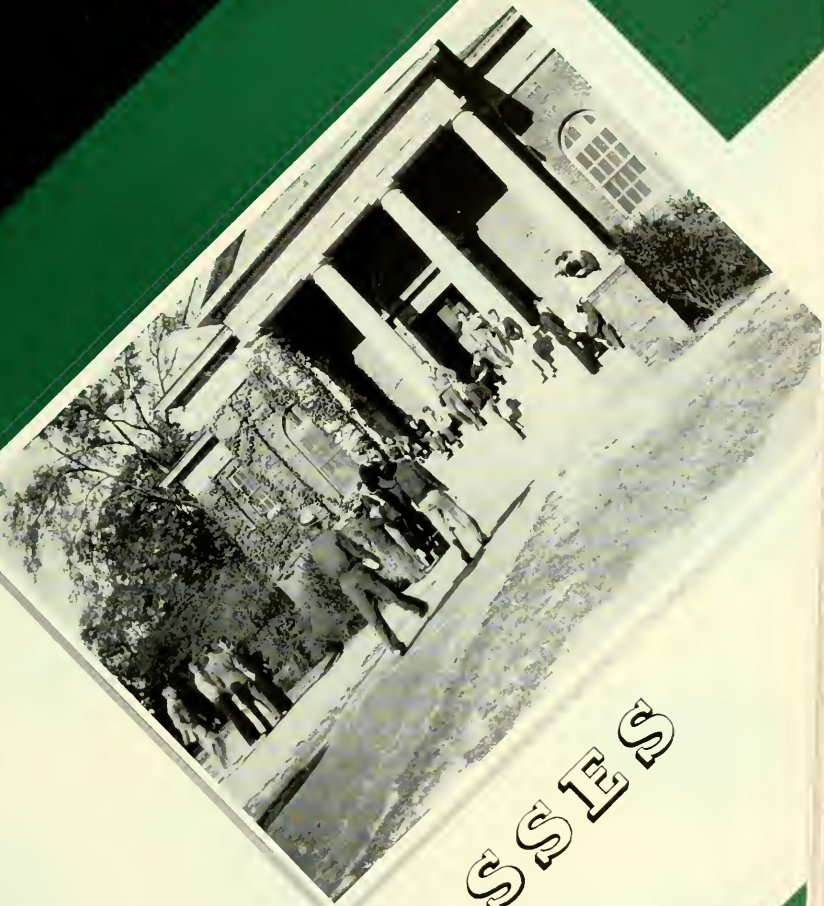

CLASSES

THE CLASSES

AS THE TREASURES INCREASE IN HIS STOREHOUSE OF KNOWLEDGE THERE GROWS ON THE STUDENT THE IMPORTANCE OF THE CLASSROOM SPHERE. CLOSE ASSOCIATION WITH FELLOW STUDENTS IS ENRICHED BY THE ENTHUSIASTIC FIRE OF YOUNGER TEACHERS AND THE NOBLER INSPIRATION OF THE VENERABLE OLD PROFESSORS. THE ROAD TO TRUE WISDOM AND LASTING HAPPINESS WINDS THROUGH THE CLASSROOM WALLS, AND ON THIS ROAD MANY VALUABLE LESSONS OF LIFE ARE LEARNED.

Ten Cents Per

146 CANDIDATES FOR DEGREES IN SENIOR CLASSES

Adventurer



Record Number of Men File Degree Applications With Registrar Patterson

MANY STUDENTS PLAN TO FINISH IN SUMMER

Three Candidates for Master's Degrees Among List; 60 Men Are Candidates for Bachelor of Science Degree; Men School to Turn Out Approximately 30

SENIORS

STUDENT GOVERN-

THE STUDENT COUNCIL

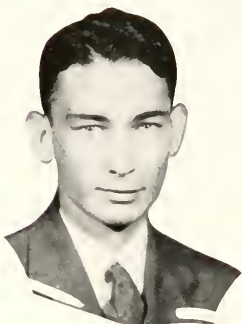

CHARLES I. HARRIS
President

WYATT NEWSOME
Vice President

JOSEPH JELKS
Secretary-Treasurer

Archie McMillan
Sophomore Class

Roy Liles
Junior Class

Grady Britt
Educational Class

Bert Shore
Junior Class

Jim Brunt
Senior Class

Raymond Pridgen
Law School

Reade Pickler
Junior Class

Marcus Floyd
Senior Class

John Daughtridge
Senior Class

Homer Price
Medical School



Standing: McMillan, Britt, Pridgen, Daughtridge, Liles, Shore, Pickler,
Price, Brunt
Sitting: Newsome, Harris, Jelks

MENT ASSOCIATION

THE STUDENT LEGISLATURE

The Student Legislature, which came into existence at Wake Forest College fifteen years ago, is the body whose primary function is to pass necessary laws for the enforcement of student government. The eleven legislators and twelve councilmen held several extra sessions in addition to their three regular meetings in October, February, and May.

Realizing that former rules concerning dishonesty on examinations and pledged work (as found in Article XIII, Section 2 of the Constitution) were unsatisfactory, the Legislative Department passed Amendment VIII, which later became law when ratified by the Student Body. In order to make the old penalty less harsh and to encourage good citizenship on the campus, the Legislature ruled that students found guilty of cheating should not be expelled until the second offense, that they fail the course in which they cheated, and that parents be notified of the action.



REID STATON
President

OSCAR CREECH
Vice President

David Johnson
Educational Class
Wheeler Martin
Sophomore Class
Sam Ramsey
Law School

Howard Ford
Ministerial Class
Joe Nolan
Freshman Class
Bill Adair
Medical School

James Lucas
Junior Class
David Morgan
Sophomore Class
John Markham
Senior Class



Creech Nolan Morgan Ramsey Adair Martin
Johnson Ford Staton Lucas



REID STATON
President

HISTORY

Seniority—what a coveted position, and what a short time has been spent in acquiring it! It seems that only yesterday we entered here and took our position as lowly "Frosh" under the domination of Sophomores. As we approach the end of our college career, we no longer think of each scholastic year as an independent unit; rather we see the unity of our college career as a whole, during which, under the guidance of helpful professors, our development has been gradual until at last we have reached our goal—graduation.

We point with pride to the fact that the senior class has maintained the traditions of its Alma Mater and has shared in all the vital activities of the campus—clubs, fraternities, literary societies, and inter-collegiate forensics.

Our achievement in scholarship is indicated by the fact that about thirty of our class members will have on their diplomas honors ranging from cum laude to summa cum laude. Our class of one hundred and forty-six members is distinguished as the largest in the history of the college; however, our chief claim to distinction is our achievement of the purpose for which we have spent four years here on the campus—preparation for living a rich, happy and more abundant life.

We graduate in the one hundred and second year since the founding of Wake Forest College, carrying with us the ideals and traditions of the college to be upheld henceforth in the great college of life.

Historian.

SENIOR CLASS OFFICERS

CHARLES WELFARE
Vice President

EARL STRICKLAND
Secretary

R. L. SLATE
Treasurer

GASTON TAYLOR, JR.
Historian



SENIORS

FELIX H. ALLEN, JR., B.S.
Louisburg, North Carolina
ΚΣ

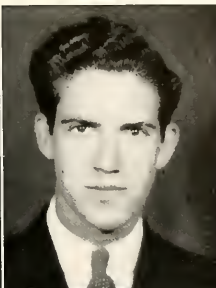
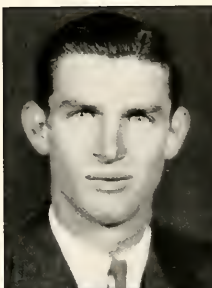

JOHNSON JAY ANDERSON, B.A.
North Wilkesboro, North Carolina
Eu Society, 1, 2, 3, 4, Secretary 3; B.S.U.
Council 2, 3, 4; Assistant Church Or-
ganist 2, 3, 4; HOWLER 2, 3; Student 4;
Old Gold and Black 3, 4; Band 1, 2, 3,
4; Glee Club 1; Dramatic Club 1, 2.

HOMER ORTHO BAKER, B.A.
Wake Forest, North Carolina
Eu Society 1.



IRA LEE BAKER, B.A.
China Grove, North Carolina
Wingate Junior College 1, 2; Business
Manager Demon Playmakers 4; HOW-
LER 3; Old Gold and Black 3.

WILLIAM J. BEALE, JR., B.S.
Jackson, North Carolina
Band 2, 3, 4.

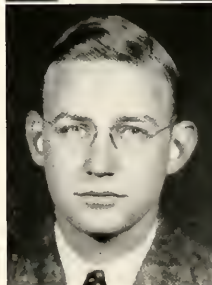

ANGUS J. BENTON, B.S.
Indian Trail, North Carolina
Gamma Sigma Epsilon.

Allen
Baker
Beale

Anderson
I. Baker
Benton

SENIORS

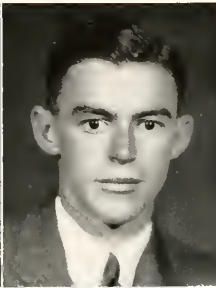

EDWARD LEIGH BEST, JR., B.A.
Charlotte, North Carolina

K A

Kappa Phi Kappa.

G. T. BLACK, B.S.
Bessemer City, North Carolina



JAMES CAREY BLALOCK, M.A.
Wake Forest, North Carolina

Gamma Sigma Epsilon, Kappa Phi
Kappa; Phi Society 1, 2.

STUART V. BOWEN, JR., B.A.
Burgaw, North Carolina
Eu Society 1, 2.



P. A. BRADLEY, B.S.
Jackson, North Carolina
Θ K N

Phi Society 2.

ESTON Y. BRICKHOUSE, B.S.
Creswell, North Carolina
Γ Η Γ

Eu Society 1, 2, 3; Barrister's Club 3;
Football 1.

Best
Blalock
Bradley

Black
Bowen
Brickhouse

SENIORS

H. GRADY BRITT, B.S.
Colerain, North Carolina

Kappa Phi Kappa; Beta Phi; Glee Club 1;
Student Council 4.

W. E. BROWN, B.S.
Elizabeth City, North Carolina
Φ P Σ

Beta Phi.

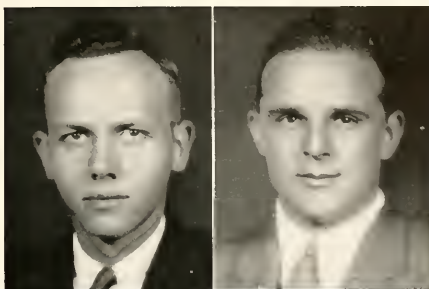

GEORGE L. BROWN, B.S.
Huntingdon Valley, Pennsylvania
Gettysburg College 1.

WILLARD AUBURN BROWN, B.A.
Selma, North Carolina
Phi Society 2, 3, 4; Delta Kappa Alpha;
B.S.U. Council 4; Statesman's Club 4;
Track 1, 2.

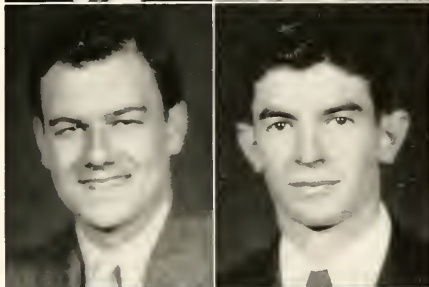

J. H. BRUNT, B.A.
Winston-Salem, North Carolina
Π Γ Σ

CHARLES WILLIAM BYRD, B.S.
Erwin, North Carolina
Φ X

Gamma Sigma Epsilon; Beta Phi; Wil-
liam Edgar Marshall Medical Society.

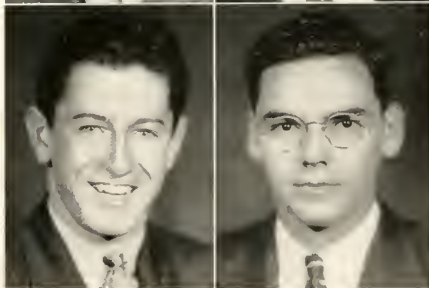

Britt
G. Brown
Brunt

Brown
W. A. Brown
Byrd

SENIORS



HARTWELL CAMPBELL, B.S.

Buie's Creek, North Carolina

Campbell College 1, 2; Eu Society 4; Kappa Phi Kappa; Gamma Sigma Epsilon; Pi Kappa Delta; Band 3, 4; Debate Team 3, 4.

OSCAR W. CARTER, B.S.

Mars Hill, North Carolina

D. V. L.

Mars Hill College 1, 2; Statesman's Club 3, 4; Dramatic Club 4; Wake Forest Minstrels 4; Chi Eta Tau.



JAMES L. CARVER, B.A.

Rougemont, North Carolina

Phi Society 1.

KERMIT H. CLARK, B.S.

Fayetteville, North Carolina



WALTER B. COLE, B.A.

Forest City, North Carolina

LESLIE G. COOK, B.S.

Bunn, North Carolina

Eu Society 1, 2, 3, Censor 3; Section President 3; Student Council Summer 3; Chemistry Club 2, 3, Secretary 3.

Campbell
Carver
Cole

Carter
Clark
Cook

SENIORS

GEORGE ELLIS COPPLE, B.A.
Albemarle, North Carolina

K A

Sigma Pi Alpha; Pi Kappa Delta; Eu Society 1, 2, 3; Vice President 2, President 3; Statesman's Club 3; English Club 2, 3; Vice President Summer School 3; Old Gold and Black 1, 2, 3; HOWLER 2; Debate Team 1, 2, 3; Golden Bough; Society Day Debater 2, 3; Orator 2, 3; Founder's Day Debater 2.

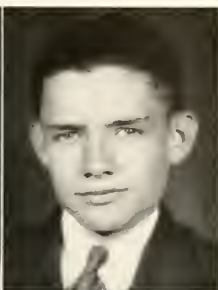

CHARLES ROYCE COUNCIL, B.A.
Apex, North Carolina

D.V.L.

Phi Society 1, 2, 3.

T. C. COUNCIL, JR., B.S.
Raleigh, North Carolina

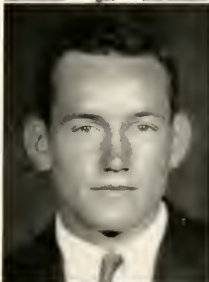

WALTER LOUIS CURTIS, JR., B.S.
Ahoskie, North Carolina

Α Π Δ

Phi Society 3; Football 1; Track 1, 3.

LOUIE SAMUEL DANIEL, B.S.
Oxford, North Carolina

Campbell College 1, 2; Chemistry Club 3.



MIDDLETON B. DARK, B.S.
Liberty, North Carolina

Copple
T. Council
Daniel

Council
Curtis
Dark

SENIORS



MARTY DeANGELIS, B.S.
Atlantic City, New Jersey

C. L. DICKINSON, B.A.
Wilmington, North Carolina



JUSTUS C. DRAKE, B.A.
Washington, D. C.

Sigma Pi Alpha; Kappa Phi Kappa;
English Club 3, 4; Statesman's Club 4;
Track 1, 2, 3, 4.

CHARLES MAC DRYE, B.S.
Albemarle, North Carolina



N. C. DUNCAN, B.S.
Raleigh, North Carolina
Θ K Ψ

WELLINGTON DUNFORD, B.A.
Winston-Salem, North Carolina
Λ K II

Sigma Pi Alpha; Class Historian 1, Poet
2; Student 1, 2, 3, 4; Old Gold and Black
2, 3; Band 1, 2, 3, 4; Orchestra 3, 4;
English Club 2, 3.

DeAngelis
Drake
Duncan

Dickinson
Dye
Dunford

SENIORS

WORLEY S. EARP, B.S.

Selma, North Carolina

Γ Ε Γ

Phi Society 1, 2, 3.

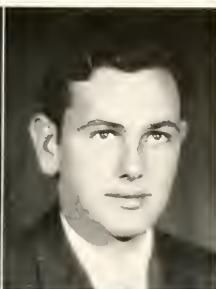

CHARLES R. EDWARDS, B.S.

Wake Forest, North Carolina

Campbell College 1, 2; Eu Society 4;
Band 3, 4; Dramatic Club 3.

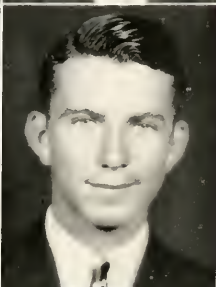
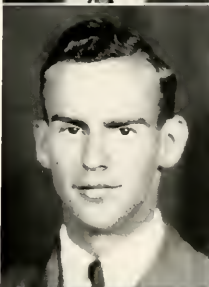

RAYMOND JORDAN ELLIOTT, B.A.

Virgilina, Virginia

Track 1, 2; B.T.U. President 4.

EMMETT WEBB ELLIS, B.A.

Asheville, North Carolina

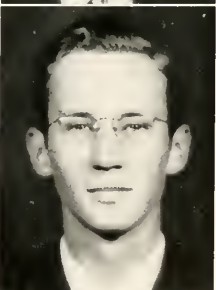

THOMAS GRAHAM ELLIS, B.S.

St. Pauls, North Carolina

B.S.U. Council 3; Sunday School Class
President 3.

HARVEY C. FAULK, B.S.

Jonesboro, North Carolina

Campbell College 1, 2; B.T.U. Pres-
ident.

Earp
Elliott
T. Ellis

Edwards
Ellis
Faulk

SENIORS



MARCUS W. FLOYD, B.A.
Lumberton, North Carolina

Α Π Δ

Kappa Phi Kappa; Sigma Pi Alpha;
Statesman's Club; Student Council 3, 4.

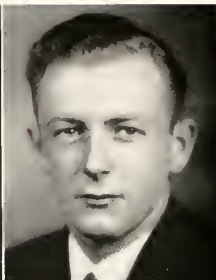

EARL FORBES, B.S.
Ahoskie, North Carolina

Α Π Δ

Class Vice President 2; Business Man-
ager HOWLER 3.



HOWARD FORD, B.A.
Taylorsville, North Carolina

Delta Kappa Alpha; Eu Society 1, 2, 3, 4,
Section President 4, Vice President 4;
President Society Day 4; Statesman's
Club 3, 4; B.T.U. President.



W. C. FRANCIS, B.A.
Wake Forest, North Carolina



ALBERT DOLE FULFORD, B.S.
Gloucester, North Carolina
Campbell College 1.



J. W. GADDY, B.S.
Wadesboro, North Carolina
Phi Society 1, 2; Baseball 1, 2, 3, 4;
Basketball 1.

Floyd
Ford
Fulford

Forbes
Francis
Gaddy

SENIORS

RELL GHOLSON, B.S.
Oxford, North Carolina
ΠΓΣ

W. HAYES GODWIN, B.S.
Gatesville, North Carolina
ΑΠΔ

Campbell College 1; Track 2.

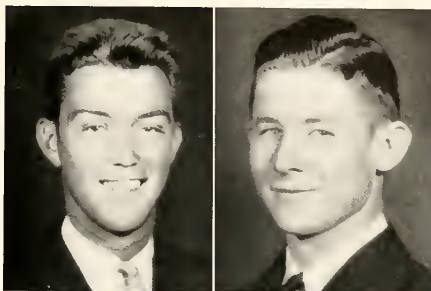

ROSSIE B. GORDON, B.S.
Castalia, North Carolina
ΔΣΧ

Phi Society 1, 2.

RALPH H. GRIFFIN, B.S.
Marshville, North Carolina

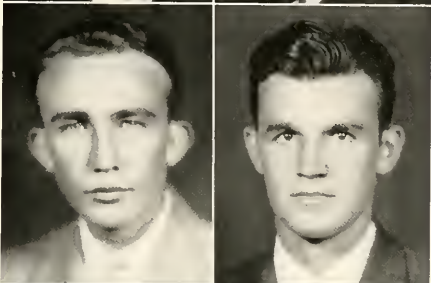

HUBERT H. HALL, B.S.
Pikeville, North Carolina

Phi Society 2, 3; B.T.U. President; Old
Gold and Black 2.

B. D. HAIRFIELD, B. S.
Morganton, North Carolina
ΦΧ

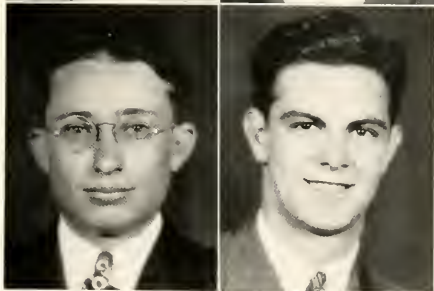

Gholson
Gordon
Hall

Godwin
Griffin
Hairfield

SENIORS



W. SHEARON HARRIS, B. A.
Maysville, North Carolina
Sigma Pi Alpha; Eu Society 1, 2, 3, 4,
Section President 4; Old Gold and
Black 1, 2, 3; Assistant Manager Base-
ball 1, 2, 3.

R. WOODROW HARRISON, B.S.
Wilson, North Carolina



CLYDE HATCHER, B.S.
Charlotte, North Carolina
Α Η Δ

KENNETH M. HAYES, B.A.
Charlottesville, Virginia

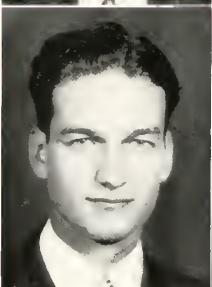

CLARENCE E. HOBGOOD, B.A.
Oxford, North Carolina

Phi Society 1, 2, 3, 4, Vice President 3,
President 4; Sophomore Debate Medal;
Vice President Ministerial Class 4;
B.S.U. Council 3, 4, Vice President 4;
Delta Kappa Alpha; Student Council 3;
President Founder's Day 4; Golden
Bough.

DAVID Q. HOLTON, B.A.
Winston-Salem, North Carolina
Π Κ Β
Student 4; Football 1, 2, 3, 4; Manager
Freshman Basketball 2.

Harris
Hatcher
Hobgood

Harrison
Hayes
Holton

SENIORS

CHEVIS F. HORNE, B.A.

Roseboro, North Carolina

Eu Society 2, 3, 4; Delta Kappa Alpha;
B.T.U. President 3; B.S.U. Council 4.

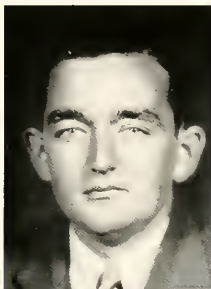

WILLIAM A. HOUGH, JR., B.S.

Norwood, North Carolina

Δ Σ X

Basketball 4.

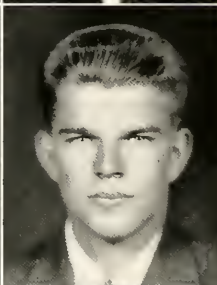

C. C. HURST, B.A.

Spartanburg, South Carolina

JOSEPH WILLIAM JELKS, B.A.

Southport, North Carolina

Α Φ Ω

Mount Pleasant Collegiate Institute 1;
Phi Society 2, 3; Class Secretary 2;
Class Testator 4; Baseball 2; Basketball
2, 3 4, Secretary-Treasurer Student
Council 4; Secretary Pan-Hellenic
Council 4.

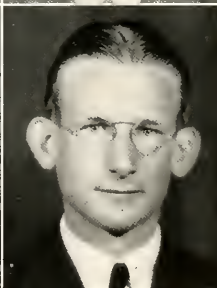

ROBERTS H. JERNIGAN, JR., B.S.

Ahoskie, North Carolina

Α Π Δ

Student 1, 2; Football I; Track 2, 3; Pres-
ident Summer School 3; Pan-Hellenic
Council 2, 3.

FALK S. JOHNSON, M.A.

Mars Hill, North Carolina

B.A. Degree 4; Chi Eta Tau; Student
3, 4, 5.

Horne
Hurst
Jernigan

Hough
Jelks
Johnson

SENIORS



DAVID R. JOHNSON, B.S.
St. Pauls, North Carolina
Kappa Phi Kappa; Student Legislature 4.

HORACE E. JONES, B.A.
Buie's Creek, North Carolina
Glee Club 4.

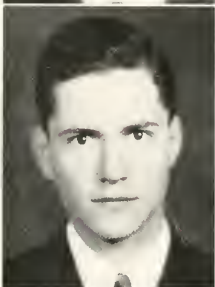

MILLARD F. JONES, B.S.
Red Oak, North Carolina

RAYMOND J. KIDDOO, B.S.
Yadkinville, North Carolina

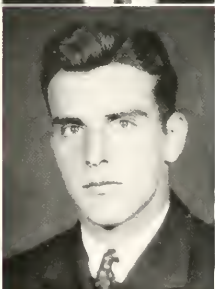

WALTON KITCHIN, B.S.
Wake Forest, North Carolina
K A

L. J. KNOX, B.A.
Hickory, North Carolina

Johnson
M. Jones
Kitchin

Jones
Kiddoo
Knox

SENIORS

RALPH McDONALD LEWIS, B.S.
Marshallberg, North Carolina
Campbell College 1; Glee Club 3, 4.

CLARENCE HEYWARD LOVELL, B.A.
Clayton, North Carolina
Mars Hill Junior College 1, 2.

JOSEPH GLENN McCRACKEN, B.S.
Asheville, North Carolina
X T, Φ X

United States Military Academy 1; Base-
ball 1, 2, 3; William Edger Marshall
Medical Society.

JOHN CALVIN MARKHAM, JR., B.A.
Durham, North Carolina

Kappa Phi Kappa; Sigma Pi Alpha;
Gamma Sigma Epsilon; Phi Society 1, 3,
4, President 4, Vice President 4; Sec-
retary 3; Junior Orator's Medal 3; Stu-
dent Council 3; Student Legislature
4; Band 1, 2, 3, 4; Founder's Day
Speaker 4.

W. DAN MARTIN, B.S.
Raleigh, North Carolina
D.V.L.

HEATH B. MARSH, B.A.
Marshville, North Carolina

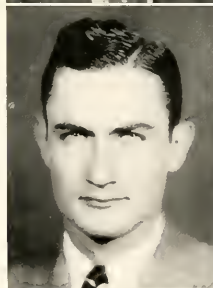
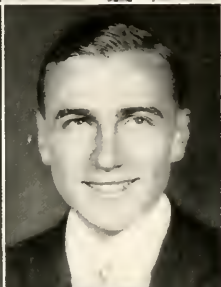
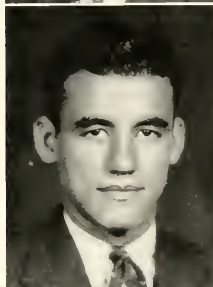
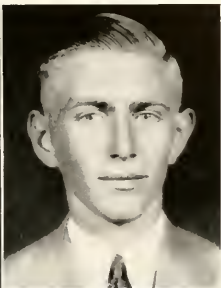

Lewis
McCracken
Martin

Lovell
Markham
Marsh

SENIORS

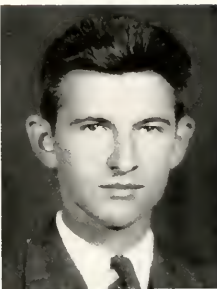

HUGH ARCHIE MATTHEWS, B.S.

Buie's Creek, North Carolina

Campbell College 1, 2; Eu Society 3, 4, President 4; B.T.U. President; Pi Kappa Delta; Debate Team 3, 4; Band 3, 4; Glee Club 3, 4; Society Day Debater 3, 4; Founder's Day Debater 3; Junior Orator's Medal 3.

J. H. MATTHEWS, JR., B.A.

Windsor, North Carolina

Α Φ Ω

Baseball 1.

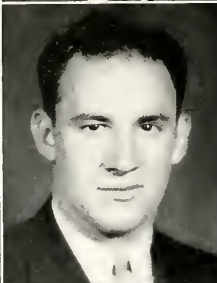
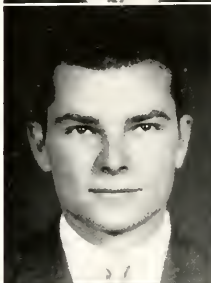

MAJOR CLARENCE MOORE, B.S.

Currie, North Carolina

Phi Society 1, 2, 3; Glee Club 1, 3; Dramatic Club 2; Track 1.

CHARLES HUNTER MORICLE, B.S.

Reidsville, North Carolina



HUBERT F. NEWLAND, B.A.

Wilmington, North Carolina

FRANK TURNER NORRIS, B.S.

Wake Forest, North Carolina

Φ Ρ Σ

Phi Society 1, 2; Gamma Sigma Epsilon; William Edgar Marshall Medical Society; President English Club 3; Class Poet 1; Editor Student 3; Track 1, 2; Golden Bough.

Matthews
Moore
Newland

J. Matthews
Moricle
Norris

SENIORS

JOHN WILEY OUSLEY, B.S.
 Buie's Creek, North Carolina
 Campbell College 1, 2; Student Council
 4; President Student Volunteers.

S. HUBERT PORTER, B.S.
 Whiteville, North Carolina
 Track 2.

JOHN PEELE, B.A.
 Elizabeth City, North Carolina
 Phi Society 1, 2, 4; Statesman's Club 3,
 4; Class Historian 2; Class Poet 3; Old
 Gold and Black 1, 2.

BRUCE A. PERRY, M.A.
 Zebulon, North Carolina
 Gamma Sigma Epsilon; Beta Phi.

HUBERT McNEILL POTEAT, JR., B.A.
 Wake Forest, North Carolina
 K A
 Eu Society 1, 2; HOWLER 2; Golf 1, 2, 3,
 4; Tennis 1; Gamma Sigma Epsilon.

E. LINDSAY POTTER, JR., B.S.
 Wilmington, North Carolina
 Φ X

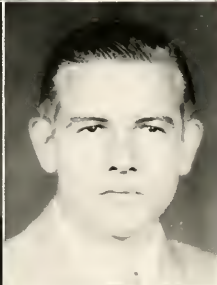
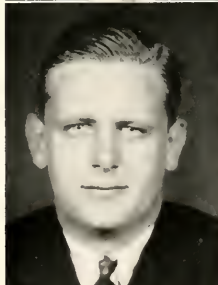
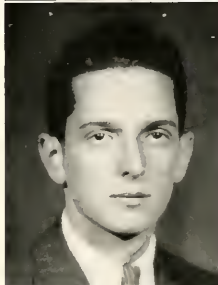

Ousley
 Peele
 Poteat

Porter
 Perry
 Potter

SENIORS

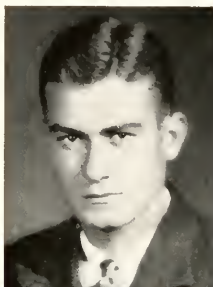

D. E. PRESLAR, B.S.
Wingate, North Carolina



CLARENCE P. REINHARDT, B.S.
Newton, North Carolina
A K II

Football 1, 2, 3, Captain 4; Baseball 1, 2;
Monogram Club.



A. W. RIGSBEE, B.S.
Durham, North Carolina



B. E. ROGERS, B.S.
Wake Forest, North Carolina

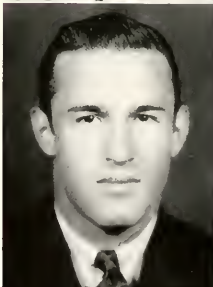

E. WILLARD ROUSE, B.S.
Kinston, North Carolina

Δ Σ X

Campbell College 1; Track 2, 3.



WOODROW B. SANDLIN, B.S.
Raleigh, North Carolina

Θ K X

Tennis 1; Pan-Hellenic Council, Vice
President 4.

Preslar
Rigsbee
Rouse

Reinhardt
Rogers
Sandlin

SENIORS

FON H. SCOFIELD, JR., B.A.

Popular Bluff, Missouri

Chi Eta Tau; Delta Kappa Alpha;
B.T.U. Director 4; English Club 3;
B.S.U. Council 4.



ROBT. R. SCRUGGS, B.S.

Rutherfordton, North Carolina

Old Gold and Black 3; Track 3.



VAUDREY W. SEARS, B.A.

Concord, North Carolina

Delta Kappa Alpha.

PLUMMER MUSTIAN SHEARIN, B.S.

Essex, North Carolina

Campbell College 1, 2; Eu Society 3, 4;
Statesman's Club; B.T.U. President; Old
Gold and Black 4; Track 4.

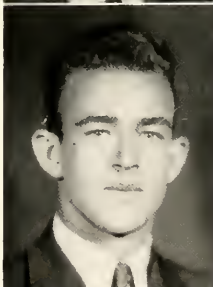

BOLAND BICKETT SHEPHERD, B.S.

Orrum, North Carolina

Phi Society 1, 2, 3, 4; B.S.U. Secretary 4;
B.T.U. President.

CLAUDE PORTER SHERMAN, B.S.

Fuquay Springs, North Carolina

Φ P Σ

William Edgar Marshall Medical So-
ciety.

Scofield
Sears
Shepherd

Scruggs
Shearin
Sherman

HOWLER

SENIORS



EARL FRANKLIN SHUFORD, B.A.
Hickory, North Carolina
D.V.L.

ROBERT SLATE, B.A.
King, North Carolina
Λ K II

Class Treasurer 4.



JAY EDWARD SMITH, JR., B.S.
Spencer, North Carolina
Λ Φ Ω

Monogram Club 3, 4; Football 1, 2, 3, 4;
Pan-Hellenic Council 3.

WALTER S. SMITH, B.S.
Kannapolis, North Carolina

Chi Eta Tau; Delta Kappa Alpha; Dramatic Club 1, 2; Debate Team 1; Sunday School Class President 2; Statesman's Club 3, 4; B.S.U. Council 2, 3; Secretary B.T.U. 3.



RYBURN T. STANCIL, B.A.
Garner, North Carolina

Campbell College 1, 2; Southwestern Baptist Theological Seminary 3; Sunday School Class President 4; B.T.U. President 4.

W. REID STATON, B.A.
Reidsville, North Carolina

Monogram Club 4; Class President 4; HOWLER 4; Mgr. Varsity Baseball 3, 4; Manager Freshman Basketball 2; President Student Legislature 4; Student Council 3.

Shuford
Smith
Stancil

Slate
W. Smith
Staton

SENIORS

R. W. STEPHENSON, B.S.

Severn, North Carolina

II K B

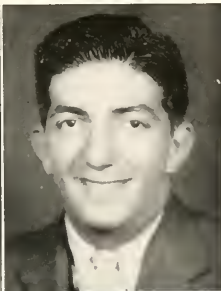

HOWLER 4.

EDWIN L. STERN, B.S.

Philadelphia, Pennsylvania

Mount Pleasant Collegiate Institute 1;
Football 2, 3, 4.



ALONDUS EARLE STRICKLAND, B.S.

Stedman, North Carolina

Sunday School Class President 4; B.T.U.
President 4; Class Secretary 4.

GEORGE STROUPE, B.A.

Gastonia, North Carolina

Θ K N

Eu Society 1; Monogram Club 2, 3, 4;
Glee Club 1, 2, 4; Football 1, 2; Track
1, 2, 3, 4.



W. WAYNE SUTTON, B.S.

Seven Springs, North Carolina

GASTON W. TAYLOR, JR., B.S.

Whitakers, North Carolina

Phi Society 1, 2, 3, 4; Glee Club 3, 4;
English Club 3; Class Historian 4; Track
1, 2.

Stephenson
Strickland
Sutton

Stern
Stroupe
Taylor

SENIORS



JAMES D. TAYLOR, B.S.
Ellenboro, North Carolina
D. V. L.

B.T.U. President 4; Vice President
Statesman's Club 4; Chemistry Club
3, 4; Kappa Phi Kappa.



CLARENCE WILSON TEAGUE, B.A.
Taylorsville, North Carolina



GEORGE W. THARRINGTON, B.S.
Rocky Mount, North Carolina

CHARLIE B. TOXEY, JR., B.S.
Wake Forest, North Carolina
Α K II

President Dramatic Club 3, 4; Manager
Deacon Minstrels 4; William Edgar
Marshall Medical Society 3, 4.

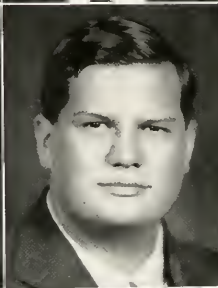

CHARLES H. TRUEBLOOD, JR., B.A.
Seaboard, North Carolina

Georgia Tech 1; Student Legislature 3;
Student 2, 3, 4; Business Manager 3;
HOWLER 2, 3, 4; Old Gold and Black
2, 3, 4; Editor 4; Publications Board 3,
4; Vice President 4; Glee Club 3;
Freshman Advisory Board 4.



ROSCOE L. WALL, JR., B.S.
Winston-Salem, North Carolina
Π Γ Σ

Glee Club 1, 2; Old Gold and Black
1, 2; Assistant Manager Football 1; Golf
1, 2, 3, 4.

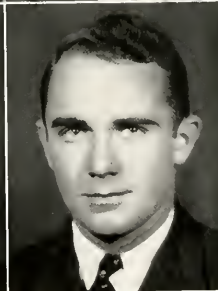

Taylor
Tharrington
Trueblood

Teague
Toxe
Wall

SENIORS

RUDOLPH B. WALTERS, B.S.

Whiteville, North Carolina

Class Vice President 3.

DENT WEATHERMAN, B.S.

Statesville, North Carolina

Φ P Σ

Gamma Sigma Epsilon; Golden Bough;
Monogram Club 4; Class President 3;
Student Council 2; Student Legislature
3; Track 1, 2, 3; William Edgar Marshall
Medical Society 4; Freshman Chemistry
Award.

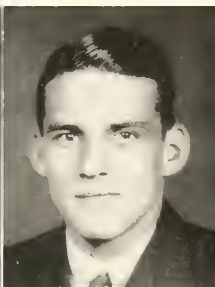
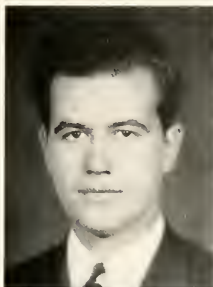

CHARLES R. WELFARE, B.S.

Winston-Salem, North Carolina

Π Γ Σ

Beta Phi; Class Vice President 4; Student
Council 3.

NED WHEELER, JR., B.A.

Asheville, North Carolina

Eu Society 3, 4; Chemistry Club 4;
Student 4.

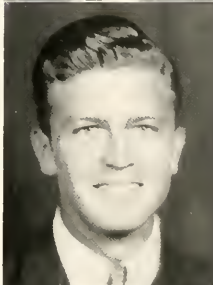

J. D. WHISNANT, B.A.

Newton, North Carolina

ERNEST H. WILLIAMS, B.S.

Rocky Mount, North Carolina

Gamma Sigma Epsilon; Phi Society 1;
Wesleyan Students Association 2, 3, 4,
Secretary 3; Band 1, 2, 3, 4.

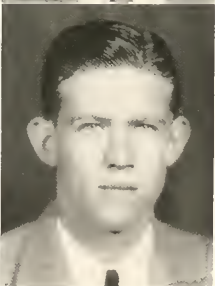

Walters
Welfare
Whisnant

Weatherman
Wheeler
Williams

SENIORS

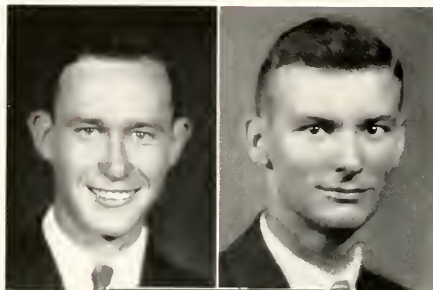

ROBERT LEE WILSON, B.S.
Broadway, North Carolina

T. K. WOODY, B.A.
Wilmington, North Carolina

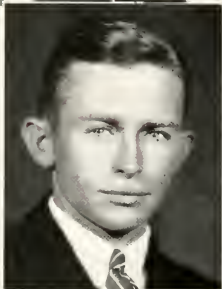

H. B. WYCHE, B.S.
Hallsboro, North Carolina
Statesman's Club 3, 4; Tennis 1, 3, 4.

Wilson

Wyche

Woody

» » » » :: « « « «



JUNIORS



Oscar Creech
President

JUNIOR CLASS OFFICERS

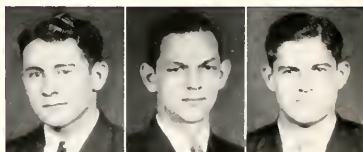

Ray Brady
Vice President

Al Martin
Secretary

I. J. Bullard
Treasurer

JUNIORS

W. C. ARNEY
Morganton

J. W. BAKER
Harrellsville

SHELTON A. BAKER
Nashville

CONRAD BALDWIN
Clarkton

LOUIS P. BALLEMBERGER
Hamlet

MALCOLM R. BARFIELD
Myrtle Beach, S. C.

H. W. BARNES
Bailey

C. S. BASS
Wilson

CHARLES LEMUEL BATTEN
Micro

CURTIS BAUCOM
Marshville

VERNON L. BAUER
Andrews, S. C.

JEFF BEALE, JR.
Winton

D. L. BEAVERS
Apex

HARRY BEAVER
Asheville

J. CLINTON BELL
Rocky Mount



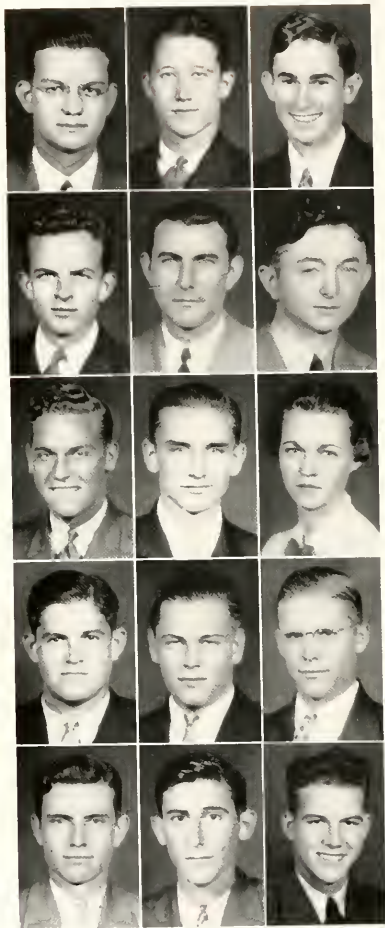

JUNIORS

W. A. BETHUNE
Bunn Level

E. E. BLACK
Asheville

J. HAROLD BLACKMORE
Warsaw

IRVIN T. BLANCHARD
Woodland

D. M. BRANCH
Wake Forest

PALMER BROOKS
Shelby

JOHN BROUGHTON
Hertford

J. B. BROWN
Colerain

HELEN BRYAN
Wake Forest

IRA JAMES BULLARD, JR.
Lumberton

W. R. BULLARD, JR.
Wagram

J. C. BUNN
Spring Hope

JAMES H. BUTLER
Raleigh

WALTER R. BYRD
Bunn Level

C. C. BYRUM
Tyner

JUNIORS

J. A. CAIN
Acme

R. S. CAHOON
Plymouth

ROBERT B. CAMPBELL
Plymouth

LESTER LaVERNE CARTER
Crewe, Va.

J. W. CARTWRIGHT
Elizabeth City

J. W. CASTELLOE
Windsor

WELDON CHANDLER
Asheville

PRESTON CHAPPELL
Hertford

R. E. CHEEK
Kinston

J. W. CHERRY
Elm City

J. H. CHEVES
Bunn

E. C. CLAYTON
Asheville

DENZIL COCKERHAM
State Road

JESSE COLE
Durham

EDWIN L. COMBS
Raleigh



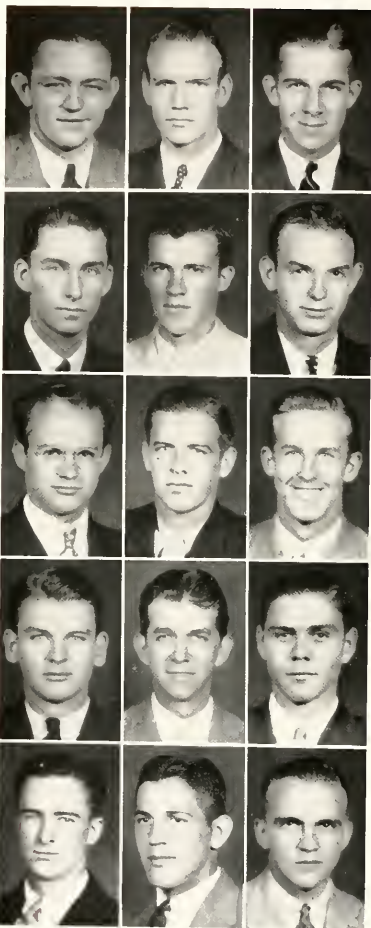

JUNIORS

J. H. COPELAND, JR.
Ahoskie

ROBERT COSTNER
Greensboro

C. T. COUNCIL, JR.
Durham

OSCAR CREECH
Ahoskie

C. S. CRISSMAN
Pittsboro

HOWARD CURRIN
Oxford

BILL J. DANCY
North Wilkesboro

R. T. DANIEL, JR.
Weldon

F. R. DANIELSON
Raleigh

VALTZ DAVENPORT
Kinston

OLIN G. DELLINGER
Dallas

NORWOOD DENNING
Four Oaks

L. J. EARP
Winnabow

TERRY EDENS
Marshall, Texas

FOREST M. EDWARDS
Rutherfordton

JUNIORS

B. H. ELLIOTT
Rome, Ga.

THOMAS L. ERVIN
Catawba

COY WALTER FAGAN
Asheville

LUBY W. FIELDS
Four Oaks

WALTER H. FINCH, JR.
Kittrell

ED GAMBRELL
Charlotte

HARRY Y. GAMBLE
Waxhaw

CLOYD GANTT
Statesville

WALTER GENTRY
Roxboro

CHARLES GILLIKIN
Beaufort

RALPH GLENN
Atlantic City, N. J.

L. V. GRADY
Wilson

ROBERT GREEN
Henderson

C. C. GREENE, JR.
Wadesboro

LESLIE GRIFFIN
Woodland

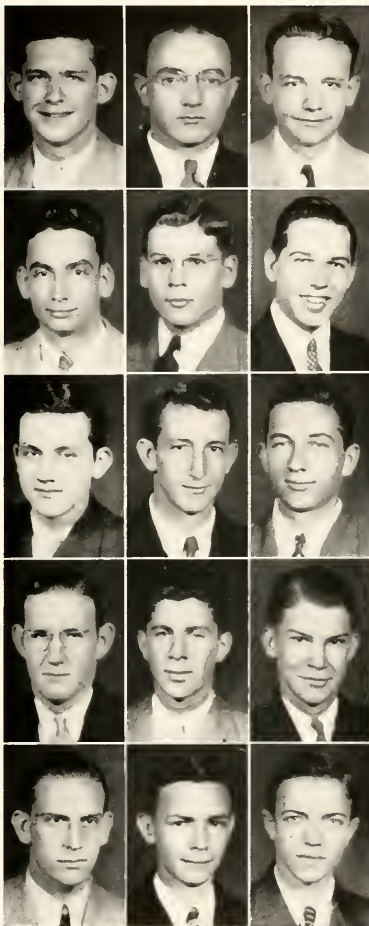

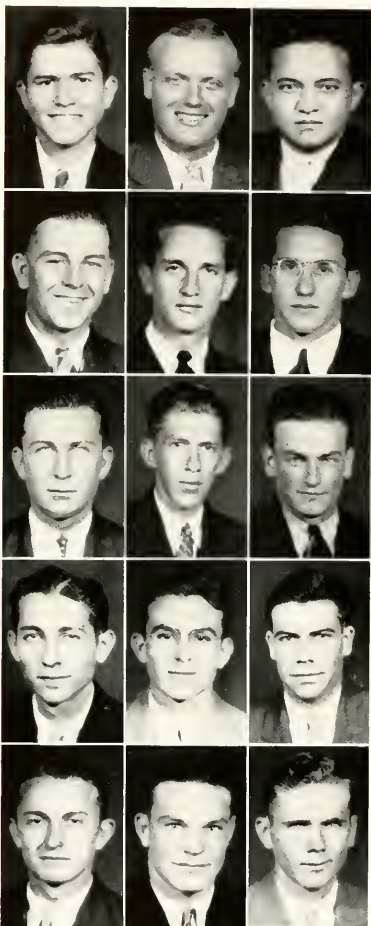

JUNIORS

E. J. HOLDER
Colerain

WADE HALLMAN
Iron Station

JOHN W. HALSTEAD
South Mills

R. T. HARRINGTON
Williamston

JOHNSON J. HAYES, JR.
Greensboro

H. L. HART
Green Cove, Va.

A. B. HELMS
Monroe

SAM HENSLEY
High Point

A. T. HICKS
Oxford

GORDON N. HILL
Raleigh

R. H. HOLMES
Lumberton

C. B. HORNER
New York, N. Y.

ROBERT BRUCE HOWARD
North Harlowe

YOUNG HOWARD
Burlington

HAYWOOD HOWELL
Varina

JUNIORS

WILBUR A. HUNEYCUTT
Oakboro

HORACE HESTER
Bladenboro

STEVE HURT
New Bern

JACK HUTCHINS
Spencer

THOMAS INMAN
Tabor City

THOMAS BRYAN IPOCK, JR.
Asheville

A. G. JARRETT, JR.
Asheville

MILTON JENKINS
Murfreesboro

CHARLES R. JERVIS
Hendersonville

ELMO S. JOHNSON
Angier

GILMER W. JOHNSON
Varina

J. DANIEL JOHNSON
Bolivia

MANLY BRYAN JONES
Mt. Olive

WILBUR M. JOLLY
Ayden

J. E. KNOTT
Oxford

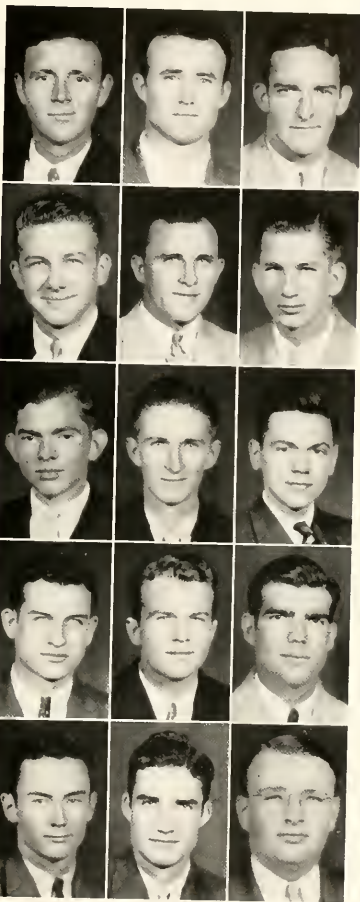

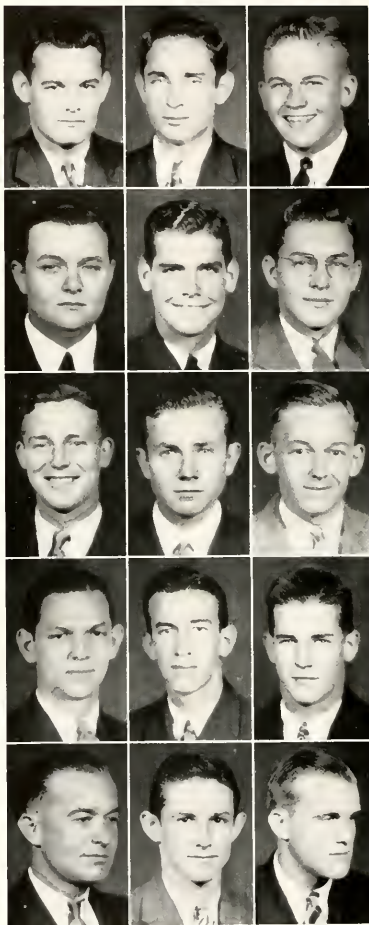

JUNIORS

JOE M. LANE
Whiteville

ROWELL LANE
Bostic

JOHN E. LAWRENCE
Scotland Neck

HAMPTON LEA, JR.
Hampstead

ROY M. LILES
Goldsboro

JAMES B. LUCAS
Mooresboro

E. T. MALONE
Williamston

ELTON MANNING
Robersonville

ALLAN G. MORTON
Albemarle

J. A. MARTIN, JR.
Lumberton

WALTER RAYMOND MARKS
Lilesville

R. C. MORRISON
Ventnor City, N. J.

JASPER I. MEMORY
Durham

H. C. MILLS, JR.
Durham

JAMES C. MILLS
Henderson

JUNIORS

L. R. MODLIN, JR.
Kellford

R. B. MOORE
Marshallberg

JACK MOORE
Port Arthur, Texas

W. B. MOORER
Selma, Ala.

GERALD E. MOTLEY
Buie's Creek

W. S. MOTLEY
Fuquay Springs

DOYT T. MORRIS
Stanley

T. A. MORRIS
Hamlet

F. M. MOYE, JR.
Goldsboro

A. M. MUMFORD
Ayden

ASHLEY T. McCARTER
Wake Forest

R. M. McNAIR
Latta, S. C.

MAURICE NEWTON
Henderson

PAUL B. NICKENS
Calypso

WILLIAM O'BRIAN
Oxford

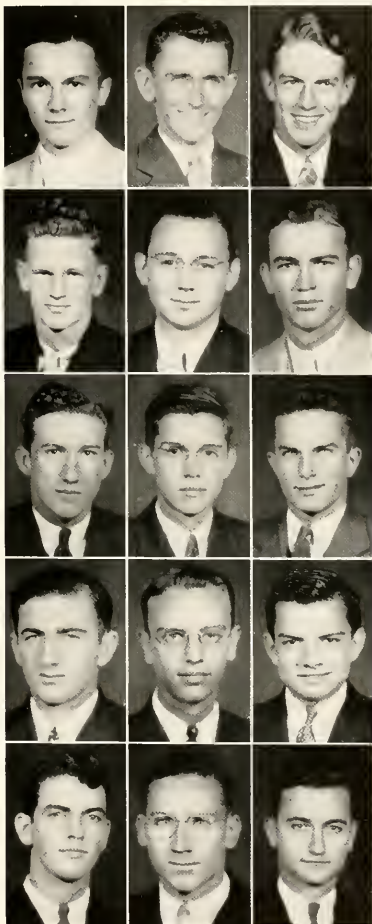



JUNIORS

LEON OGBURN
Angier

D. C. OLIVE
Kings Mountain

J. J. PAGE
Autryville

W. R. PAGE
Burgaw

E. R. PEELE
Elm City

JAMES S. PERROW
Washington, D. C.

PERCIVAL PERRY
Chesterfield, S. C.

READE R. PICKLER
New London

E. PIERSON LOCKAMY
Wade

WOODY PITTMAN
Kinston

W. S. PITTMAN
Whitakers

MELVIN S. PHELPS
Windsor

RUTH PRICHARD
Wake Forest

B. B. PRUITT
Louisburg

FORREST W. RABENHORST
Washington, D. C.

JUNIORS

JOE RAYNOR
Powellsville

JAMES W. REID
Asheville

JOHN RICH
Wake Forest

EARLE J. ROGERS
Rose Hill

JAMES ARCH RIVERS
Chesterfield, S. C.

C. J. ROSCOE
Charleston, S. C.

ALEXANDER ROSS
Thomasville

ERVIN ROSS
Hope Mills

EDWARD L. RUSSELL
Graham

W. H. SESSOMS
Littleton

ROBERT E. SHANKS
Oxford

PORTER SHEPPARD
Stanley

PAUL PERNELL SHOLAR
Mooresville

B. L. SHORE
Charlotte

H. C. SINCLAIR
Norwood

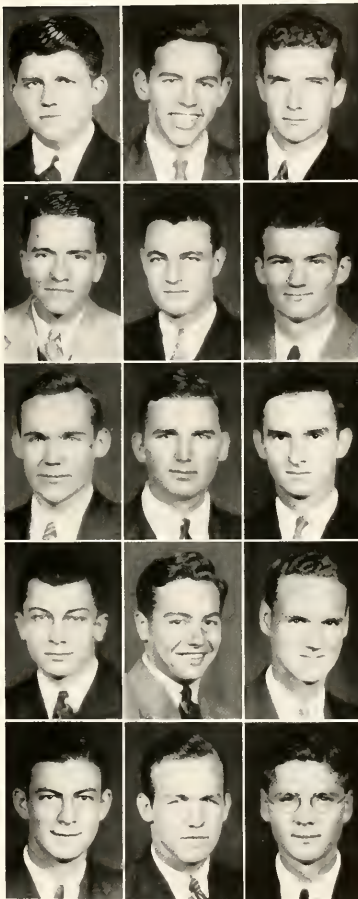



JUNIORS

D. W. SMITH
Chadbourn

JOHN J. SNOW
Wingate

R. W. SOUTH
Williamsburg, Ky.

C. BAXTER SPENCER
Raleigh

R. D. SPRUILL
Henderson

ERVIN B. STACK, JR.
Monroe

GEORGE E. STARR
Goldsboro

Z. W. STEPHENS
Holly Springs

JOSEPH A. STEVENS
Goldsboro

M. J. SUMMERLIN
Mt. Olive

JOHN WILLIAMS SUSTARE
Norfolk, Va.

WOODROW SUTTON
Goldsboro

E. H. SWANN
Beaufort

JOE SWAN
Boston, Mass.

ROGER TATUM
Elizabethtown

JUNIORS

W. I. TAYLOR, JR.
Burgaw

EDEN THARRINGTON
Warrenton

H. B. THOMAS
Burgaw

V. S. THOMPSON
Gastonia

EDWARD B. TILLEY
Bahama

W. C. TWIDDY
Raleigh

R. S. VOSS
Winston-Salem

J. G. WAGNER
Bristol, Va.

CECIL F. WALLACE
Enfield

WALTER E. WARD
Robersonville

J. L. WARREN
Newton Grove

PERCY A. WARREN
Newton Grove

JOHN D. WEBB, JR.
Washington

W. E. WEEKS
Elizabeth City

JESSE WESTER
Louisburg

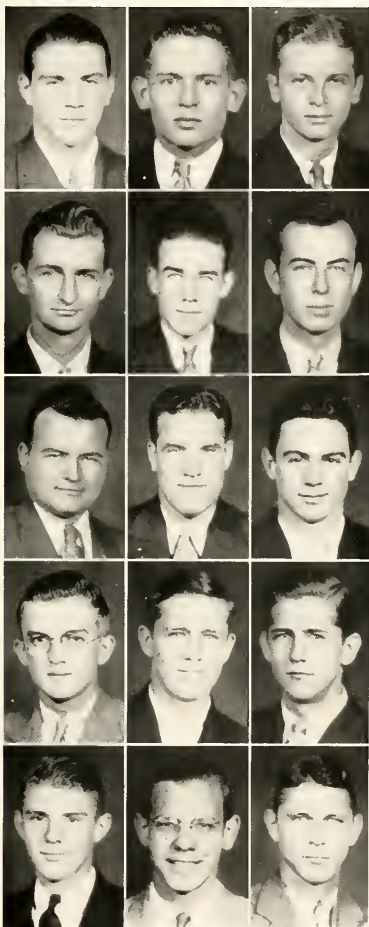

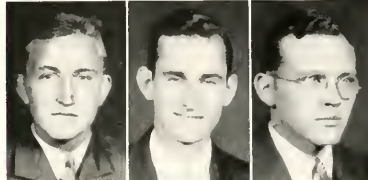
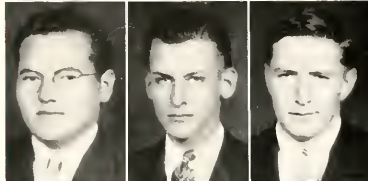

JUNIORS

MURRAY P. WHICHARD
Edenton

D. N. WHITAKER
Asheboro

EARL T. WILBORN
Knightdale

FRED WILLIAMS
Trion, Ga.

LYNWOOD WILLIAMS
Kinston

WILLIAM WILLIS
Crewe, Va.

G. ASHBY WINSTEAD
Rocky Mount

IRA D. WOOD, JR.
Enfield

F. J. WRENN, JR.
Southmont

C. W. YATES
Apex

» » » : « « «



SOPHOMORES



Rufus Crater
President

SOPHOMORE CLASS OFFICERS

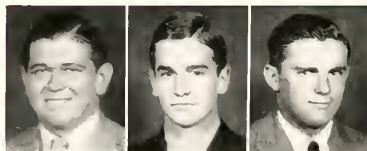

Fred Bateman Jack Sawyer Rupert Bryan
Vice President Secretary Treasurer

SOPHOMORES

HERBERT ABBITT
M. W. ADERHOLT
J. C. AKERS
L. W. ALEXANDER



P. M. ATKINS
WORTH ARMISTEAD
BEAMER H. BARNES
JOHN T. BARON



HARRY L. BARRETT, JR.
FRED W. BATEMAN
MACON BECTON
RONALD E. BIDDLE



RALPH BRITT
J. S. BROCK
RUPERT BRYAN
F. E. BUNN



JOHN S. BUTLER
GLASGOW BUTTS
CARL L. BYRD
GARLAND BYRUM



S. F. CALDWELL
PRITCHARD CARLTON
J. W. CARTER
HARVEY CATON



J. T. CHESTNUT
W. E. CLAYWELL
AUBREY L. CLEGG
J. W. CLONTZ





SOPHOMORES

ROBERT H. COWEN
 RUFUS CRATER
 CHARLES CROCKETT
 ROBERT HUNTER CROSS

A. J. CRUTCHFIELD, JR.
 C. B. DALE
 HAROLD LEE DALE
 EZRA B. DANIEL

MAYNARD P. DANIELS
 T. K. DARROUGH
 H. G. DAWKINS
 ROBERT LEE DENNY

GRAHAM DeVANE
 GEORGE DILLARD, JR.
 T. L. DIXON
 NORWOOD H. DOBSON

HEYWOOD A. DOWLING
 JAMES DOONEY
 H. TALLIE DUPREE
 LOWELL DUPREE

L. G. EAKES
 H. W. EARLY, JR.
 D. R. EARNHARDT
 BARNES R. ELLIS

CLIFTON EVERETT
 M. EDWARD EVANS
 JOHN EZELL
 B. C. FISHER

SOPHOMORES

J. W. FORBES
 ARTHUR FRANCIS
 JOHN A. FREEMAN
 W. H. FURMAN, JR.

WILLIAM GARDNER
 R. R. GATLING
 W. K. GAY
 L. C. GENTRY

FORREST A. GLASS
 MACON E. GOOCH
 C. O. GREENE
 B. F. GREEN

CHARLES LEE GUY
 BERNARD L. HALLMAN
 THOMAS HAMER
 P. S. HARDIN

WILLIAM S. HARRILL
 C. EDISON HARRIS
 D. M. HARRIS
 ELMER J. HARRIS

W. J. HARRIS
 PAUL HENDERSON
 MARSHAL W. HENRY
 CRAIG HERRING

LESLIE WILSDON HEWETT
 CHARLES HIGHSMITH, JR.
 B. C. HINSON, JR.
 RALPH HAYES HOFLER





SOPHOMORES

ELMO HOLLOMAN
G. W. HOLTON
CHARLES HOOVER
DICK HOWERTON

FRED HOYLE
WILLIAM S. HUMPHRIES
H. E. HUNTLEY
W. C. HUNTLEY, JR.

JOHN H. HUTCHINS, JR.
W. J. JEFFREYS
HERBERT JENKINS, JR.
H. FRED JOHNSON

JOHN C. JOHNSON
J. McRAY JOHNSON
PORTER JOHNSTON
C. T. JONES

DURWARD JONES
E. GRAY JONES, JR.
W. B. JONES
DONALD F. JORDAN

PHILIP KEEL
JACK KNIGHT
GUY LANCASTER
PERCY LANCASTER

D. M. LARKINS
MAURICE LEE
PAUL W. LILES
J. CLEGG LITTLE

SOPHOMORES

JOSEPH R. LITTLE
GRAHAM McADAMS
FRANK McCARTHY
HUBERT J. McCracken

L. E. McDANIEL
JACK B. McDUFFIE
GIBSON McKINLEY
M. E. McLEOD

A. M. McMILLAN
RICHARD T. MARTIN
ARLO MARTIN
WHEELER MARTIN

GORDON E. MERCER
E. J. MITCHELL
DAVID R. MORGAN
JOHN H. MOORE

JOHN V. MYERS
J. JERRY NOWELL
WALTER L. NANCE
JOHN F. PARKER

JOE PADGETT
GALE PARKER
WILLIAM H. PATRICK
E. P. PEARCE, JR.

JOHNNIE C. PEARCE
GEORGE N. PEELE
S. R. PERKINS
WALTER B. PEYTON





SOPHOMORES

WADE HAMPTON PIERCE
 HENRY G. PITTMAN
 R. T. PITTMAN, JR.
 J. HAZEL POPLIN

MAX POTEET
 G. M. POTTER
 MAX PUTNAM
 FELIX PRICE

DAVID A. RATLEY
 W. R. RAYNOR
 C. R. REEVES
 HAROLD ROBERTS

FRED M. REYNOLDS
 R. E. ROBERTS
 C. WILSON ROBINSON
 JOHN W. ROGERS

WM. L. RUDDER
 THEODORE SALTER
 FRANK SANDERS
 JACK SAWYER

W. J. SENTER
 L. B. KINGSLEY SETTLE
 J. J. SHIELDS
 O. E. SHOUSE, JR.

ALBERT E. SIMMS
 J. C. SIMPSON
 CLYDE SITTON
 J. W. SLATE, JR.

SOPHOMORES

JAY L. SMITH
RALPH SMITH
W. F. SMITH
ROBERT F. SNIPES

EDGAR L. SPRUILL, JR.
W. C. STAINBACK, JR.
DONALD STALLINGS
BILL STATON

HENRY B. STOKES
J. S. STONE
CLARENCE L. STROUD
G. H. SUTTON

W. D. SUTTON
ARCHIBALD TAYLOR
C. R. TAYLOR
JAMES TEAL

H. I. THARRINGTON
E. C. THOMPSON
NORWOOD C. TILLEY
JACK TOWELL

J. E. TUCKER
SAM W. TURNER
H. E. WALDEN, JR.
D. T. WARD

SAMUEL M. WATKINS
J. F. WEEKS, JR.
H. DOYLE WELLS
WALLACE WEST



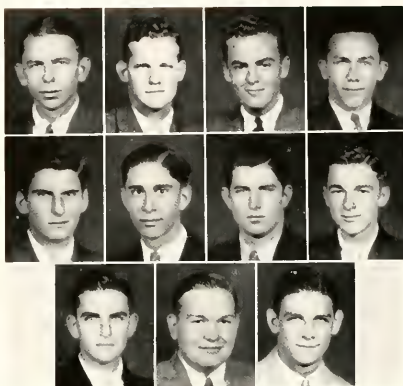

SOPHOMORES

BENJAMIN H. WHITE
J. A. WHITE
S. H. WILLIAMS
HARRY R. WILLIAMS

JAMES BRYAN WOOTEN
CHARLIE WRIGHT
W. C. WRIGHT
EDGAR M. WYATT

J. T. WYCHE
S. H. YOUNG
F. E. YOUNT



FRESHMEN

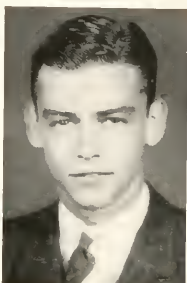

Joe Nolan
President

FRESHMAN CLASS OFFICERS

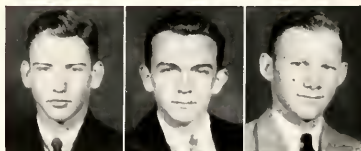

J. B. Hamrick
Vice President

Ross Hill
Secretary

W. W. Withrow
Treasurer

FRESHMEN

Frederic S. Abbott
Charles Allen
Howard Anderson
Stanley Apple
Joe E. Arledge
Bill Ashworth

Earl Baldwin, Jr.
R. M. Barefoot
Al. Baner
E. F. Bass

E. Bruce Beasley, Jr.
C. A. Beddingfield

Ernest Benson
Felix C. Bishop
Roy F. Bishop
Manfred Blanchard
Glover Bonner
Bill Bovender

Frank Brannock
Marshall R. Breedlove
Ben Brogden
William F. Brooks, Jr.
Eugene Brown
Harold Dean Brown

Heath Bumgarner
Henry E. Burch
Henry Burden, Jr.
W. E. Byrd, Jr.
Worth M. Byrd
Samuel Carswell

Floyd Carter
Rex Carter
Hubert Couch
George Y. Chandler
J. D. Christian
Isaiah Cobb

Myers Cole
J. Edwin Collette
Hugh Collins
Worth H. Copeland
George Corbin
Wirt Corrie

J. E. Cowan
LaRue Cribbs
G. C. Culpepper, Jr.
W. E. Currence
J. W. Dale, Jr.
Justice Grey Daniel





FRESHMEN

John Ed Davis, Jr.
 Robert L. Davis
 Henry Day
 H. V. Denning
 William Irvin Dickens
 Jack Dickinson
 Rex Dowtin
 Carl Dull
 Joe Edmondson
 F. Lee Edwards, Jr.
 Roy Evans
 G. H. Ferguson
 Robert Fitzhugh
 Kirby Flake
 H. F. Forbes, Jr.
 Joe Foster
 Grigg Fountain
 Jimmie Fry
 David Fuller
 Hal Furr
 B. E. Garris
 Howard R. Glenn
 Judson Glisson
 Felton Godwin
 Dan L. Gore
 Gurney W. Grant, Jr.
 Horace Greason
 Willard H. Griffin
 T. Sloane Guy, Jr.
 A. E. Hamby, Jr.
 John Fisher Hamilton
 John Hamrick
 O. V. Hamrick, Jr.
 R. E. Hardaway, Jr.
 Erwin Harper
 Earl Hart
 Jake Hartsfield
 Thomas O. Hauser
 Bruce Hawkins
 Faye Hawkins
 Thurmond Harvell
 Hayden-Hayes
 Robert M. Helm, Jr.
 J. Caesar Herring
 Davis C. Herring
 L. D. Herring
 Wm. S. Hicks, Jr.
 Hiram Hill

FRESHMEN

W. Ross Hill, Jr.
 Braxton Hodge, Jr.
 Bill Hoggard
 H. E. Hollingsworth
 Lester V. Honeycutt
 Thomas Allen Hood

Craig Hopkins
 Calvin Howard
 J. Cooper Howard
 P. L. Hufham
 Jack Hunt
 D. H. Ives, Jr.

Lynwood F. Jackson
 J. W. Jackson, Jr.
 O. H. Jackson, Jr.
 Wesley Jennings
 Cyrus Johnson
 Leo C. Johnson

D. H. Jones, Jr.
 Marvin Ray Jones
 Wm. Sharpe Jones
 Paul Kelley
 Jack Kester
 Robert W. King

James Brady Kinlaw
 Hugh Kitchin
 Leon Lassiter
 Phil Latta
 Oscar Laws
 Joyner Lewis

Lowell Liles
 Frank Little
 J. L. McCall, Jr.
 James McCallum
 Hudson McCollum
 Mosley McGowan

Edward T. McKee
 Carl McLean, Jr.
 C. J. McInnis
 Rufus S. Marshburn
 Leary May
 Frank Melton

Norman Miller
 James R. Minton
 James Mintz
 M. H. Monson
 Frank R. Moore
 J. S. Moore, Jr.

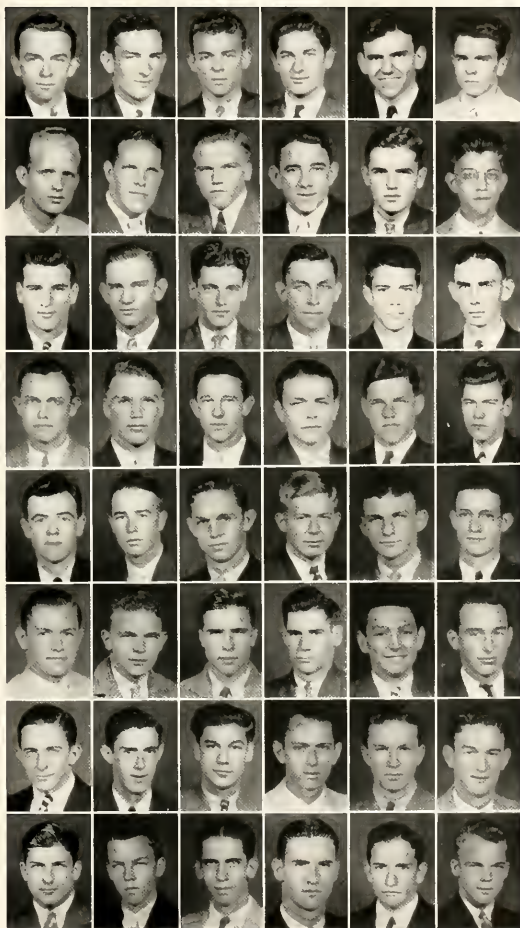



FRESHMEN

- Maurice Moore
 D. M. Moody
 Jim Morris
 Ellis Murchison
 John Myers
 William G. Nagel
 Alfred Newberry
 Hodge A. Newell, Jr.
 Joe Nolan
 Willian L. Norvell
 J. S. Nowell
 B. L. Overbey
 James Overbey
 Boyd Owen
 Harry E. Parker, Jr.
 Frank Parrott
 Fred Paschal
 W. R. Patton, Jr.
 Jess Pearman
 George Peele, Jr.
 McCall Perkins
 Stacy Peterson
 Eugene Phillips
 N. A. Phillips
 P. H. Pierce
 Bill Pittard, Jr.
 Ray Pittman
 W. Andrew Pittman
 Bill A. Pollard
 W. F. Powell
 James W. Provo
 James Pruitt
 James A. Redick
 J. L. Reid
 Lewis W. Reynolds
 Hoke Smith Roberson
 James K. Robinson, Jr.
 J. W. Rose, Jr.
 Dick Ross
 Mercer Rowe, Jr.
 W. F. Ruffin
 Ralph Rusher
 Charles P. Santa
 Shelton G. Scott, Jr.
 Wilna J. Seago
 Arthur Shackelford, Jr.
 R. B. Shulford
 James S. Sinclair

FRESHMEN

J. P. Spencer, Jr.
Charles E. Souther, Jr.
J. R. Stanfield

Archie Thomas Stone
Sherwood Staton

J. B. Stephenson
Earle W. Strickland

L. Bailey Suggs

John Sykes, Jr.

Howard Stogner

Albert J. Terrell

Nelson Thomas, Jr.

J. D. Thompson

W. C. Townsend

John Tyler

John H. Van Buskirk

H. W. Veasey

Robert Walker, Jr.

Thomas Wallace

James I. Waller

W. W. Walston, Jr.

Henry D. Ward

Willie Warren

B. C. Weatherford

Billy Weathers

R. W. Weaver

F. Barton Wells

Joe F. Westbrook

Thomas O. Wheless

James Robert White

Marvin Wiggs

Earl L. Williams

H. B. Williams

Wm. H. Williams, Jr.

William H. Withrow

LeRoy Wood

Leon Wilson Wynne

James T. Wright

John Xanthos

Melvin Yancey

J. Hassell Yeatts

Smith Young







SCHOOL OF LAW



J. D. Blythe
President

HISTORY

The history of this institution, since its establishment in 1895, has been one of many achievements and successes, and the year just finished has been no exception to this noble history but rather an outstanding landmark in the development of Wake Forest as one of the best law schools in the South. The credit for this illuminating history goes, for the most part, to our efficient and well-versed law faculty, led up until this year by our beloved Dr. N. Y. Gulley, and now by the alert and able new dean, Dr. Dale F. Stansbury.

Late in December of the 1935 school year, when the American Bar Association held its annual meeting, the members of that body voted to admit Wake Forest as a member of its schools and placed it on the approved list of the American Bar Association's Council on Legal Education. This is an accomplishment of recognition that Wake Forest should be and is proud to proclaim, and the students join in with the alumni in lifting their hats to Dr. Stansbury, whose efforts made possible this honor.

Thus the year 1935-36 marks another year of Wake Forest's noble service to the legal profession of the state, as well as marks the beginning of a new era in legal education, not only in Wake Forest College but in the State of North Carolina.

Historian.

OFFICERS OF LAW SCHOOL

Herman Peters
Vice President

R. F. Van Landingham
Secretary-Treasurer

Johnny Peacock
Historian



LAW SENIORS

CARL A. BARRINGTON, LL.B.
Oriental, North Carolina
Barrister's Club.

JOSEPH D. BLYTHE, LL.B.
Harrellsville, North Carolina
ΑΠΔ

Phi Society 1, 2, 3, 4; Golden
Bough 5; President Law School 5.

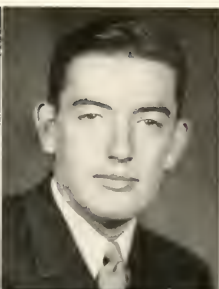
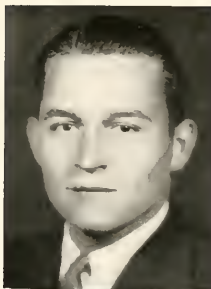

JOHN KENDRICK BURNS, LL.B.
Whiteville, North Carolina
ΑΣΣ

Phi Society 1; Sigma Pi Alpha; De-
bate Team 1.

JOHN A. DAUGHTRIDGE, LL.B.
Battleboro, North Carolina

Eu Society 1, 2; Statesman's Club
4, 5; Student Council 5.

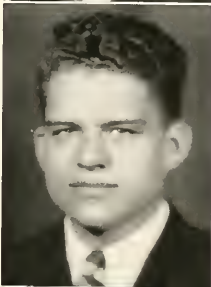

A P. Iston GODWIN, JR., LL.B.
Gatesville, North Carolina

ΑΠΔ, ΓΗΓ

Mars Hill College 1; Campbell
College 2; Phi Society 3, 4; Sec-
retary Founder's Day 3; Old Gold
and Black 3, 6; HOWLER 6; Pub-
lications Board 6; Debate Team 3;
Chariman Freshman Board 6; Bar-
rister's Club 5, 6, President 6.

EARL LESTER HANSELL, LL.B.
Thomasville, North Carolina

ΑΣΣ

Football 1, 2, 3, 4; Glee Club; Dra-
matic Club 2, 3.



Barrington
Burns
Godwin

Blythe
Daughtridge
Hansell

LAW SENIORS



E. A. HIGHTOWER, LL.B.
Wadesboro, North Carolina
Α Η Δ

Barrister's Club.

ROBERT D. HOLLEMAN, LL.B.
Durham, North Carolina
Γ Η Γ

B. A. Degree 4; Pi Kappa Delta;
Phi Society 1, 2, 4.

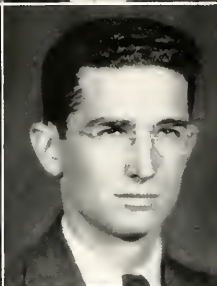

WILLIAM ALLEN MARTIN, LL.B.
Raleigh, North Carolina
Barrister's Club 4.

ELLSWORTH METEER, LL.B.
Madison, North Carolina
Γ Η Γ

Pan-Hellenic Council 4, 5, Vice
President 4, President 5.

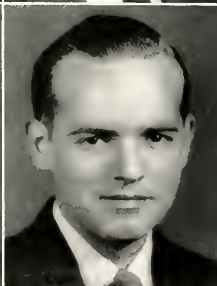

CHARLES S. MORGAN, LL.B.
Concord, North Carolina
Γ Η Γ

Phi Society 1, 2; Basketball 1.

JAMES WYATT NEWSOME, LL.B.
Wake Forest, North Carolina
Θ Κ Ν

Barrister's Club 3, 4; Vice Presi-
dent Student Body 5.

Hightower
Martin
Morgan

Holleman
Meteer
Newsome

LAW SENIORS

JOHN C. MURCHISON, LL.B.
Rocky Mount, North Carolina

ΨΧΨ

Phi Society 1, 2, 3; Golden Bough;
Pi Kappa Delta; Class Historian 1;
Student Council 2; Old Gold and
Black 5; Debate Team 1, 2, 3, 4,
Manager 4; Society Day Debater 3;
Founder's Day Debater 3.

WOODROW H. PETERSON, LL.B.
Clinton, North Carolina

ΨΧΨ

Phi Society 1, 2, 3, Secretary 2;
Sigma Pi Alpha; Barrister's Club 3;
Class Historian 4; Old Gold and
Black 1.

R. F. HOKE POLLOCK, LL.B.
Kinston, North Carolina

ΣΑΕ

Barrister's Club.

SAMUEL G. POOLE, LL.B.
Taylorsville, North Carolina

Eu Society 2, 3, 4; Student Council
4; Barrister's Club 3, 4, 5, Presi-
dent 5.

SAMUEL R. PRIDGEN, LL.B.
Mullins, South Carolina

Phi Society 4; Statesman's Club 4,
5, President 5; Class Testator 5;
Student Council 5; Old Gold and
Black 3, 4; Football 1; Clerk Moot
Court 4; B.T.U. President 4.

D. W. SAWYER, JR., LL.B.
Belhaven, North Carolina

Barrister's Club 3.

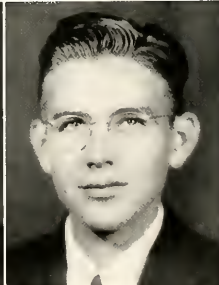
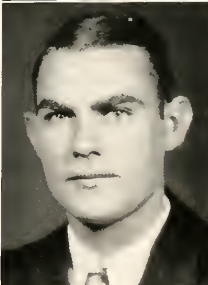
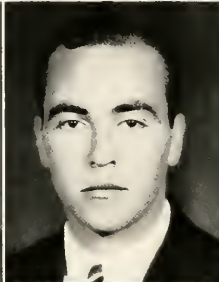
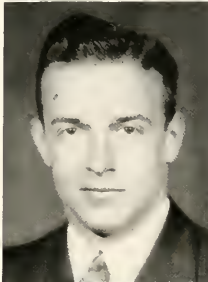

Murchison
Pollock
Pridgen

Peterson
Poole
Sawyer

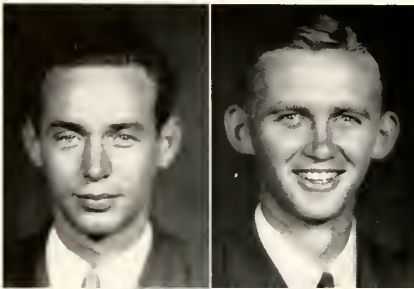

LAW SENIORS

BEVERLY A. SUSTARE, LL.B.
Norfolk, Virginia

Δ Σ X

Barrister's Club 3, 4; Band 1, 2, 3, 4, 5, Assistant Director 5; Orchestra 1, 2, 3, 4, 5.

R. F. VAN LANDINGHAM, LL.B.

Scotland Neck, North Carolina
Phi Society 2, 4, President 4; Barrister's Club 3, 4, 5, Vice President 4; Secretary-Treasurer Law School 5; Business Manager HOWLER 3; Football 1.

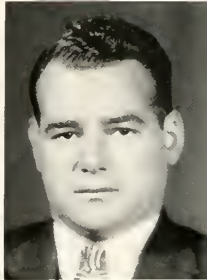

Special Law

HERMAN LEE PETERS
Leaksville, North Carolina

Phi Society 1, 2, 3, Vice President 2; Barrister's Club 1, 2, 3, Secretary-Treasurer 3; Vice President Law School 3.

Sustare

Van LANDINGHAM
Peters

» » — « «

SECOND YEAR LAW

J. B. ALLEN
Franklinton

F. M. AVERITT
Fayetteville

GEORGE E. BAIN
Goldsboro

WALDO CHEEK
Asheboro

E. E. CRUTCHFIELD
Albemarle

W. C. HOLTON
Winston-Salem

ROBERT H. IRVIN
Concord

D. E. JOHNSON
Williamston

WOODROW W. JONES
Union Mills

J. P. LUMPKIN
Raleigh



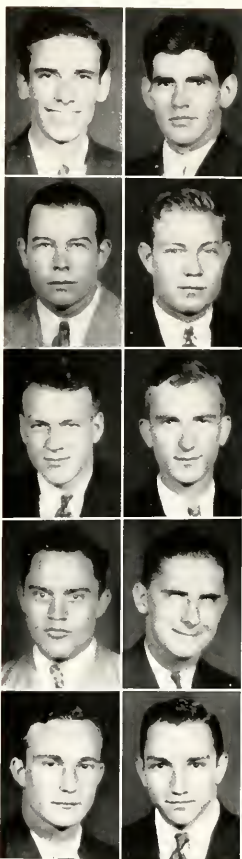

SECOND YEAR LAW

A. G. McDOUGALD
Clarkton

DARRELL W. MIDDLETON
Wake Forest

JOHN PEACOCK
Goldsboro

H. E. PHILLIPS
Warsaw

E. A. PICKLESIMER
Highlands

JOE BRYAN PITTMAN
Whitakers

WILLIE GRAY POWELL
Henderson

E. J. PREVATT
Red Springs

S. G. RAMSEY
Norfolk, Va.

DAVID STILLWELL
Culowhee

SECOND YEAR LAW

J. MAX THOMAS
Marshville

LEONARD H. VAN NOPPEN
Madison

FRANK H. WATSON
Burnsville

BRUCE WHITE, JR.
Wake Forest

CHARLES CARL WILSON
Linwood

KEMP YARBOROUGH
Louisburg

Special Law

J. P. WOODARD
Stonewell

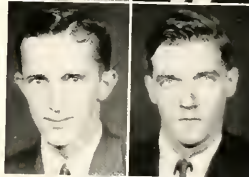
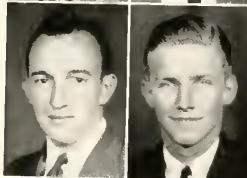
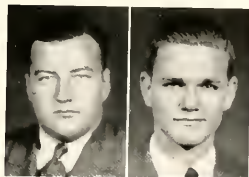

» » — « «

HOWLER

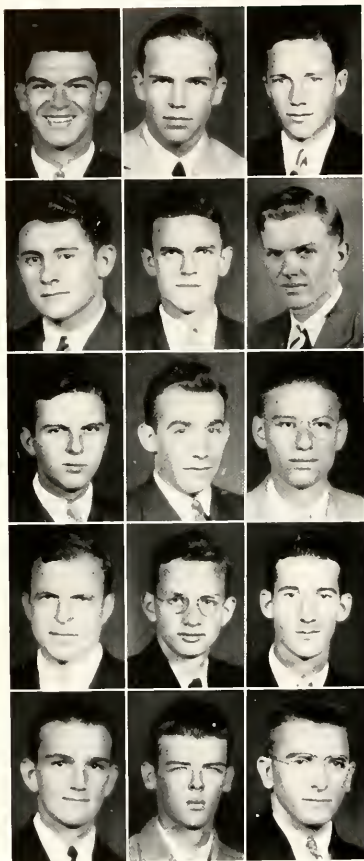

FIRST YEAR LAW

CLAUDE A. BASS
Crewe, Va.

J. O. BISHOP, JR.
Rocky Mount

J. GLENN BLACKBURN
Bel Air, Md.

RAY B. BRADY
Benson

JOSEPH BRANCH
Enfield

DAVID BRITT
McDonald

JAMES FRANKLIN BUCKMAN
Washington

M. H. BURKE
Spencer

G. B. CORRIE
Crewe, Va.

J. R. CRUMPLER
Clinton

SHEARON HARRIS
Maysville

A. J. HELMS
Monroe

CLAY HEMRIC
Cycle

ROBT. CAREY JOSEY, III
Scotland Neck

N. G. LANCASTER
Castalia

FIRST YEAR LAW

THOS. PERCY LANEY
Monroe

PAUL LaROQUE
Kinston

JAMES G. LINDSAY
Washington

CHAS. L. LITTLE
Wadesboro

JAMES W. MASON
Laurinburg

D. HOYT MITCHELL
Fairmont

L. S. MOORE
Skyland

FRANCIS PASCHAL
Wake Forest

SAM SMITH
Greensboro

ROBERT EARL SMITHWICK
Blount's Creek

JAMES EUGENE SNYDER
Lexington

EDWIN E. WELLS
Crewe, Va.

DICKSON WHISNANT
Lenoir

AL. C. WHITE
Nashville

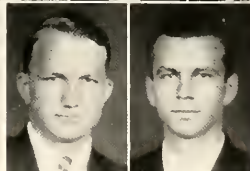
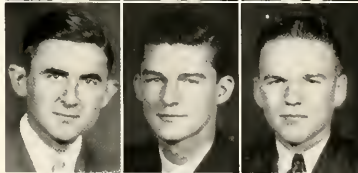
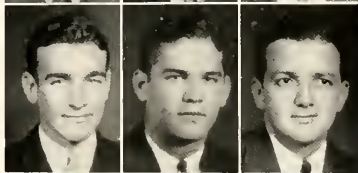





SCHOOL OF MEDICINE



Emmett Lupton
President

HISTORY

To us it seems a dream (bad or otherwise). And so it seemed especially on that first morning when the thought uppermost in every mind was, "Am I positive I want to be a doctor, and if so, can I make the grade?" In this frame of mind is it any wonder that a strangeness and apprehension dominated our consciousness?

As days passed the apprehension remained but fortunately we had little time for worry. In the round of anatomy, chemistry, and embryology lectures and labs our mornings and afternoons were taken up. At night we prepared for those quizzes which we knew were as certain to come as Monday, Wednesday and Friday rolled around.

The capable leadership of our esteemed faculty soon gave us a vision of the joy and satisfaction to be obtained in performing our tasks well. To them we owe our small degree of success.

Now that we have reached the half-way mark in our years of study we feel that we cannot turn back. Our task has only begun; the opportunities that are before us demand that we concentrate all the powers of our intellect in preparation for a life of service.

As we depart for the schools of our choice we leave our Alma Mater with deep gratitude for the guidance she has afforded us in our search for knowledge. With diligence we shall successfully use the foundation she has given us to attain our long-sought-for aim.

[HISTORIAN]

MEDICAL SCHOOL OFFICERS

C. L. Beavers
Vice President

Hugh McManus
Secretary-Treasurer

John Reece
Historian

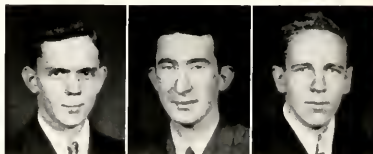

SENIOR MEDICAL

WILLIAM E. ADAIR, JR., B.S.
Beaufort, North Carolina

Φ P Σ

William Edgar Marshall Medical Society; Student Legislature 4.

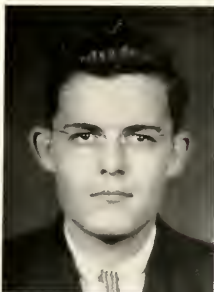

CHARLES L. BEAVERS, B.S. Med.
Apex, North Carolina

Θ K Ψ

B.A. Degree 4; Gamma Sigma Epsilon; Sigma Pi Alpha; Class President 4; Vice President Medical School 6; Golden Bough; William Edgar Marshall Medical Society.

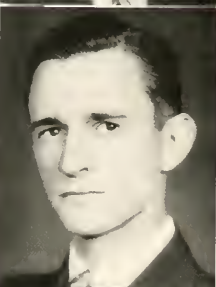

RALPH B. BLOWE, Cert. Med.
Seaboard, North Carolina

Φ X

Band 1, 2; William Edgar Marshall Medical Society.

JOHN SIGMA CHAMBLEE, B.S.
Red Oak, North Carolina

Φ P Σ

Secretary-Treasurer William Edgar Marshall Medical Society.

FREDERICK T. CRAVEN, B.S. Med.
Raleigh, North Carolina

Φ P Σ

William Edgar Marshall Medical Society.



JEROME B. HAMER, B.S. Med.
Rockingham, North Carolina

Π Γ Σ, Θ K Ψ

B.S. Degree 4; Eu Society 3; Class Historian 2; Old Gold and Black 2, 3, Business Manager 4; Pan-Hellenic Council 4; William Edgar Marshall Medical Society.

Adair
Blowe
Craven

Beavers
Chamblee
Hamer

SENIOR MEDICAL



Hanson
Hartness
Lupton

Hardison
Lineberry
McCall

I. RIVERS HANSON, B.S. Med.
Wilmington, North Carolina
Θ K X, Φ X

Class President 1; Class President, Summer 4; Football 1, 2; Monogram Club; Tennis 1, 2, 3, 4, Captain 1, 4; William Edgar Marshall Medical Society; Pan-Hellenic Council 5; Student Legislature 1.

ROBERT L. HARDISON, B.S. Med.
Wadesboro, North Carolina
K Λ, Φ X

Student Legislature 3; Student Council 4.

W. R. HARTNESS, JR., B.S.
Sanford, North Carolina
X T, Θ K Ψ;

Gamma Sigma Epsilon; William Edgar Marshall Medical Society.

JOHN A. LINEBERRY, B.S. Med.
Raleigh, North Carolina
Θ K X, Θ K Ψ

Gamma Sigma Epsilon; Chi Eta Tau; B.A. Degree 4; Phi Society 1, 2, 3, 4; Golden Bough; William Edgar Marshall Medical Society.

EMMETT S. LUPTON, B.S.
Hillsboro, North Carolina
Φ P Σ

Gamma Sigma Epsilon, University North Carolina 1, 2; William Edgar Marshall Medical Society; Golden Bough; President Medical School 5.

M. N. McCALL, B.S.
Orlando, Florida
Φ P Σ

Tennis 1, 2; William Edgar Marshall Medical Society.

SENIOR MEDICAL

W. L. McLEOD, B.S.
Buie's Creek, North Carolina

Α Φ Ω, Φ Ρ Σ

William Edgar Marshall Medical Society.

HUGH FORREST McMANUS, B.S.

Matthews, North Carolina

Δ Σ X, Φ Ρ Σ

Dramatic Club 1, 2; William Edgar Marshall Medical Society; Secretary-Treasurer Medical School 5; Old Gold and Black 2; Basketball 1; Pan-Hellenic Council 2, 3.

J. G. McMILLAN, B.S.

Lumberton, North Carolina

Θ Κ Ψ

Gamma Sigma Epsilon; Sigma Pi Alpha; William Edgar Marshall Medical Society.

GEORGE T. NOEL, JR., B.S. Med.

Dunn, North Carolina

Φ Ρ Σ

B.A. Degree 4; Golden Bough, President 6; William Edgar Marshall Medical Society, President 6.

W. C. PARKS, B.S.

Union Grove, North Carolina

Φ Ρ Σ

William Edgar Marshall Medical Society; Pan-Hellenic Council 6.

WILLIAM L. PERRY, B.S. Med.

Chesterfield, South Carolina

Φ Ρ Σ

Phi Rho Sigma, William Edgar Marshall Medical Society.

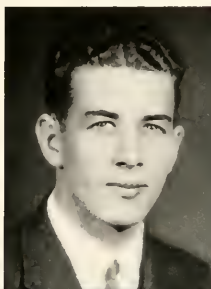

McLeod
McMillan
Parks

McManus
Noel
Perry

SENIOR MEDICAL



M. B. POOLE, B.S. Med.
Raleigh, North Carolina
William Edgar Marshall Medical
Society.

HOMER H. PRICE, B.S.
Spray, North Carolina

Phi Rho Sigma; Band 1, 2, 3; Stu-
dent Council 5; William Edgar
Marshall Medical Society.



JOHN COCHRANE REECE, B.S.
Statesville, North Carolina
D. V. L., $\Phi P \Sigma$

William Edgar Marshall Medical
Society.

JAMES LEROY REEVES, B.S.
Parkersburg, North Carolina
 $\Theta K \Psi$

William Edgar Marshall Medical
Society.



HERMAN D. STEVENS, B.S. Med.
Newport News, Virginia
 $\Phi P \Sigma$

Gamma Sigma Epsilon, Beta Phi,
B.A. Degree 4; Golden Bough;
Monogram Club; Manager Foot-
ball 4; Student Council 4, 5, Presi-
dent 5; William Edgar Marshall
Medical Society.

H. W. STEVENS, JR., B.S. Med.
Rocky Mount, North Carolina
D. V. L., $\Theta K \Psi$

Phi Society 1, 2.

Poole
Reece
H. Stevens

Price
Reeves
W. Stevens

SENIOR MEDICAL

CHARLIE LOUIS SYKES, B.S.

Jackson, North Carolina

ΘΚΨ

William Edgar Marshall Medical Society.

V. W. TAYLOR, JR., B.S. Med.

Oxford, North Carolina

ΠΓΣ, ΘΚΨ

B.S. Degree 4; Glee Club 1, 2; Football 1, 2, 3; Track 1, 2, 3, 4; Student Legislature; William Edgar Marshall Medical Society.

MARLER SLATE TUTTLE, B.S.

Wallburg, North Carolina

Theta Kappa Psi; Mars Hill College 1, 2; Basketball 1; Tennis 4, 5; William Edgar Marshall Medical Society.

JAMES S. WILKINSON, B.S. Med.

Wake Forest North Carolina

ΠΓΣ, ΦΡΣ

B.S. Degree 4; Tennis 1, 2, 3, 4; Secretary Student Legislature 3; William Edgar Marshall Medical Society, Vice President 5.

REED WOOD, B.S.

Slater, South Carolina

ΘΚΨ

Sunday School Class President 4; William Edgar Marshall Medical Society.

JOSEPH A. YOUNG, JR., B.S.

Newton, North Carolina

ΚΑ, ΘΚΨ

Pan-Hellenic Council 5.

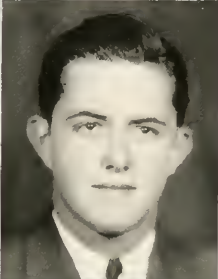
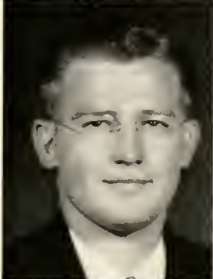

Sykes
Tuttle
Wood

Taylor
Wilkinson
Young

FIRST YEAR MEDICAL

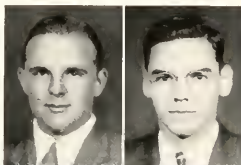

W. E. BROWN
Elizabeth City

CHARLES W. BYRD
Erwin

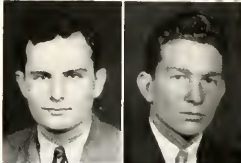

FURMAN PAYNE COVINGTON
Thomasville

N. C. DUNCAN
Raleigh

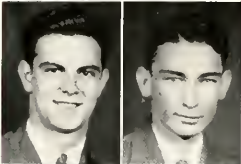

B. D. HAIRFIELD
Morganton

CHARLES I. HARRIS, JR.
Rome, Ga.



R. H. LeGRAND
Wadesboro

LEO FRANCIS LITTLE
Wilmington

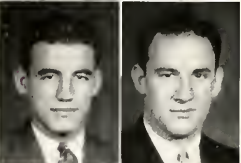

JOSEPH GLENN McCRACKEN
Asheville

CHARLES HUNTER MORICLE
Reidsville



FRANK TURNER NORRIS
Wake Forest

FIRST YEAR MEDICAL

S. A. O'BRIAN
Oxford

JAY PARKER
Murfreesboro

E. LINDSAY POTTER, JR.,
Wilmington

THURSTON G. POWELL
Wilmington

R. G. ROZIER, JR.
Lumberton

A. W. SIMMONS
Roseboro

W. P. SPEAS, JR.
Winston-Salem

CLAUDE SHERMAN
Fuquay Springs

W. C. THOMAS
Lansdowne, Md.

B. I. TART, JR.
Four Oaks

DENT WEATHERMAN
Statesville

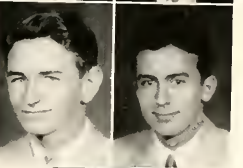
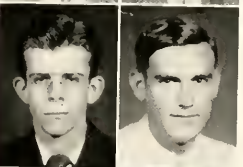
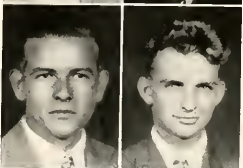
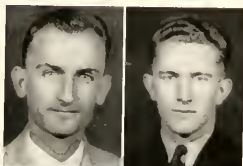





FEATURES

FEATURES

COLLEGE STUDENTS IN THEIR GAYER MOODS SEEK SUNSHINE IN THE SPHERE OF OUTSIDE ASSOCIATION. THE SMILING EYES AND RIPPLING LAUGHTER OF THOSE WE LOVE IN OUR YOUTH STIMULATE AND INSPIRE US AS WE TRAVEL THE COMMON-PLACE PATHS OF EVERY-DAY TOIL AND DRUDGERY. A THING OF BEAUTY IS FOREVER A JOY, AND THE LOVELIEST PAGES OF THE UNDERGRADUATE'S MEMORY BOOK RECALL FLEETING HOURS SPENT WITH THE GIRLS WE LOVE.



FAVORITES
CAMPUS LIFE

HOWLER FAVORITES



Margaret O'Brian Ruth Gordon



Mrs. J. W. Mason



Elsie Berry Yates



Mateline Nye



Ruby Barret



Nell Adams



Mildred Vann

HOWLER FAVORITES



Elizabeth Morrison



Jan Scales



Sara Brown



Elizabeth Adams



Jean McLaurin



Miriam Britt



Mrs. D. H. Britt



Mary Henderson



There was some crooked work somewhere, but the seniors managed to select Rabbit Forbes as best dressed; Pot Poteat as most versatile; George Cople as most intellectual; Jay Smith as best senior athlete; Reid Staton as most popular; Mrs. Jelk's little boy, Joe, as best all-around; "Doc" Lupton as best looking; and Ryburn Stencil as most retiring.

It was a model election! Brother Ashley Jones—the students' friend (tsst) down at the post office—had fifteen friends who swore by all the skies above that Ash was the most popular senior in the college. 'Tis rumored that the men who counted the votes ended up in many first places. Anyway, some of the boys think the new deal in superlatives was about as straight as a mountain highway.

"Most popular" class prexy Staton said, "Somebody tried to get smart." Puleese, suh!



Here's "Kingfish" Harris, little atom, and president of the student body. The APD's are airing out their house—something it's been needing . . . Deacon's going to town . . . Jim and Sue . . . three sports, suh, from the old school . . . 37 student head Martin, his love, Bradsher, and Mason . . . the administration building at "Angel Farm" . . . seat of many troubles . . . that was a lot of bull . . . and part of the coaching family . . . with their adopted wail, Hobo . . . in front of the press box on Thanksgiving Day . . . making that old bonfire to warm things up before the boys started the pigskin rolling . . . Liles . . . the Goldsboro Liles . . . and Trueblood . . . and a couple of the APO boys down in Florida during the flu epidemic . . . and the one in the right middle looks like an orange grove . . . or maybe it's a apple orchard. . . .



Favorite pastime . . . bumming . . . local postoffice . . . snap of the tennis courts . . . Oscar Crech . . . business manager of this book next year . . . and crooner deluxe . . . Mister Taylor . . . and somebody is getting strung . . . and who is this playing up and down the dormitory walls . . . Dobbins and McDaniel . . . two of a kind . . . and what a kind . . . Roscoe Wall keeps right . . . and a frosh grabs the lower rung . . . and this man Dunford . . . again . . . this is getting boring . . . oh, yes . . . the group in the middle are APOs . . . without brother joe swan . . . oh well . . .



Beauties and the beast . . . Charlie Trueblood with the angelic look and some of the nurses . . . the Alpha Pi Delta handyman . . . not Bob Jernigan . . . a little campus difficulty . . . those little houses again . . . the main drag . . . blond and brunette beauties . . . the shoes of the rats . . . on Thanksgiving Day . . . a couple of beauties . . . Davidson again . . . too much . . . Dooney hangs . . . Dr. Lynch . . . and what manner of men are these? . . . Commodore bends down low . . . Fluffy's soda shop . . . News Bureau Murchison . . . and Hank Blanchard . . . between two things. . . .



Once over or an upside-down in the gym . . . more rats bite the dust . . . some of the Delta Sigma Chi boys . . . and "Fats" Voss and Jim Dodson . . . enjoying a winter dip . . . Miss Joe's at the curve . . . on old U.S. number one . . . and jovial "Fats" Stephenson . . . popular bunch he is . . . drive in . . . oh yeah . . . Bob Slate's AKPi football team . . . the band at the George Washington game . . . whoa here . . . these gentlemen are engaging in a favorite indoor sport outdoors . . . some of the medical school personnel . . . on the wall . . . tag football on the green . . . some town lass with a sport . . .



More Student cover . . . the Davidson game . . . the infirmary staff . . . happy about something . . . crowds at the games . . . more crowds . . . two local school teachers . . . and very pretty too . . . steamshovel on Gore Field . . . Pilston Godwin at work on the column . . . and the Colonel in an off moment . . . Fluffy Freddie Williams . . . wants a whole page, he avers . . . springtime on the avenue . . . somebody seeks the solitude of the blinker . . . and in broad daylight . . . the law library . . . and this is a lot of bologna. . . .



Future engineers at work . . . pulling a Pocahuntas . . . the Chi Tau boys all dressed up . . . two of the lads who keep Ajumni clean . . . fairly clean . . . and sports publicist Dynamite Holton . . . a swell guy . . . and Ashley Jones . . . fifteen vote Jones, they call him . . . and the K.A.'s house decorations . . . four of the spring football coaches . . . Shore, Wagner, Reinhardt, and Allen . . . the stands . . . and Professor Raynor . . . Coach Murray with one of the pets . . . while Arlo Martin scrapes those Wake Forest whiskers . . . and Coach Jim reading the lowdown on the Deacon eleven.



A typical dormitory room . . . with all the trimmings . . . and the Delta Sigs welcome their alumni . . . while the two campus co-eds . . . looking their best . . . Prichard and Bryan . . . smile for the birdie . . . and here is Weatherman's famous jug band . . . without Weatherman . . . and the man at the med school shakes a big stick . . . what you all go man? . . . Helen again . . . and Doctor Hubert puffs while Quiz and Doctor A.C., and . . . Clonts . . . look on . . . and Preacher Shore . . . all-state end . . . Golden Bough . . . and the pride of the Queen City . . . poses . . . for us . . .



Gold . . . who delivers telegrams . . . seems stumped . . . it won't run . . . ex-student body president Stevens . . . basks in the sunlight . . . the tennis courts . . . Glenn's swell sport page . . . Jack Sawyer tromboning . . . and Alumni Secretary and golfer Al Downtin . . . and "Tuffy" Leemans runs wild . . . almost beat the Deacs . . . a campus view . . . and some incognito from Kinston with some kind of keg . . . and the boys survey the situation . . . some fun, eh boss?



The old fountain . . . a Wake Forest auto . . . the last rose of the highways . . . the new press box . . . good day gentlemen . . . and Mrs. Hickman . . . with the coaches' little pups . . . and a miniature field in front of a lodge . . . fixed up for the Homecoming crowds . . . Coach Lefty . . . the pledges of dear old APD . . . with hair parted in the middle . . . winter wonderland . . . didn't we have a cold and snowy winter? . . . new Student editor . . . Fred Johnson . . . basketball star "Goat" Hatcher . . . the stairs in the administration building . . . Student Center . . . and editor of Old Gold and Black . . . Trueblood . . . smiling . . . and with borrowed books under his arm . . . strange as it seems. . . .

• Sponsors



Elizabeth Ray



Margaret Harris



Kathryn Mason

F. S. SIDDELL



Ruth Paschall



Ann Bradsher



Jean Livermore



Elizabeth Anderson



Dorothy Brown



F. S. DODD -
Mary Ella Newsome



Marguerite Warren

H. SIEDEL

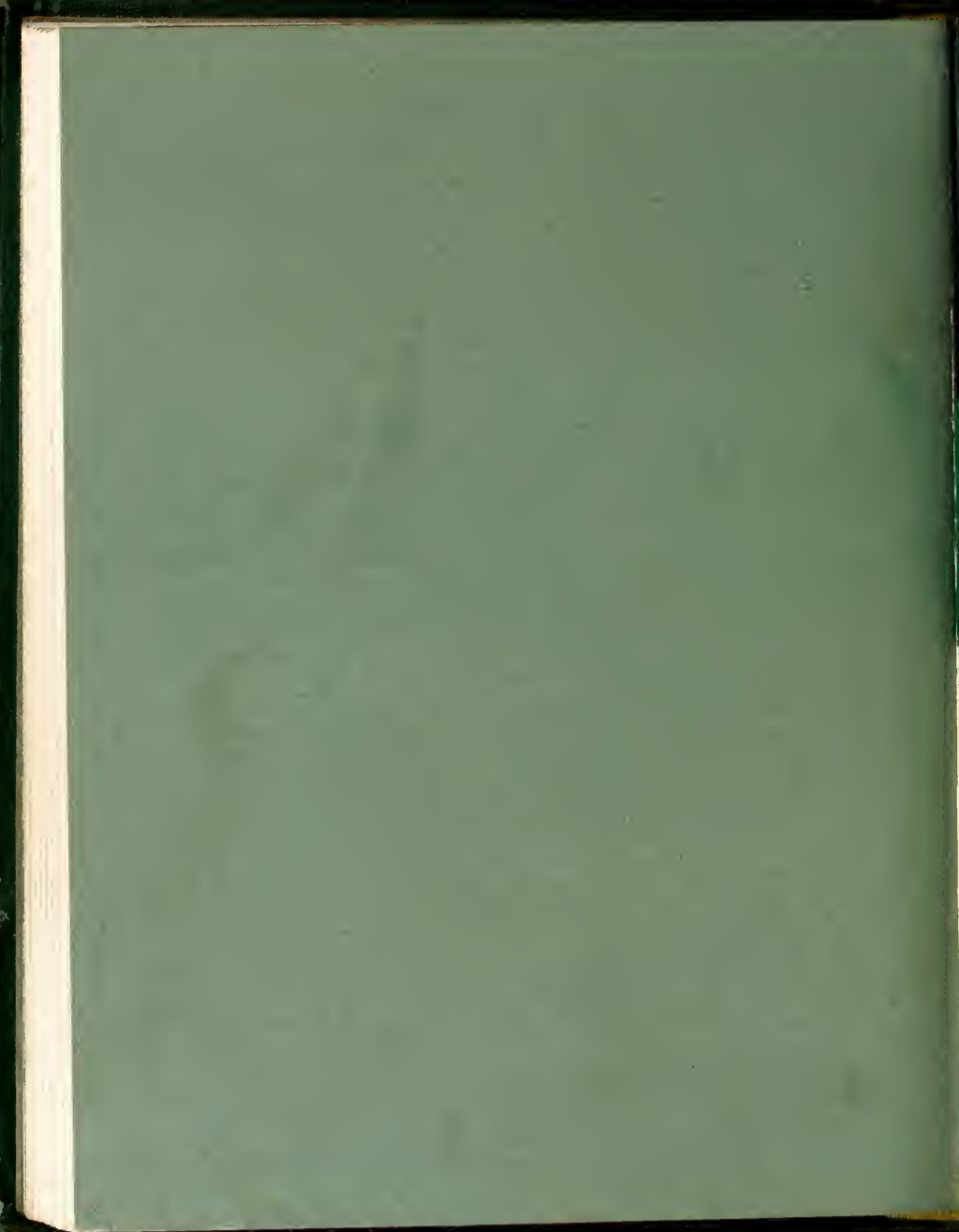

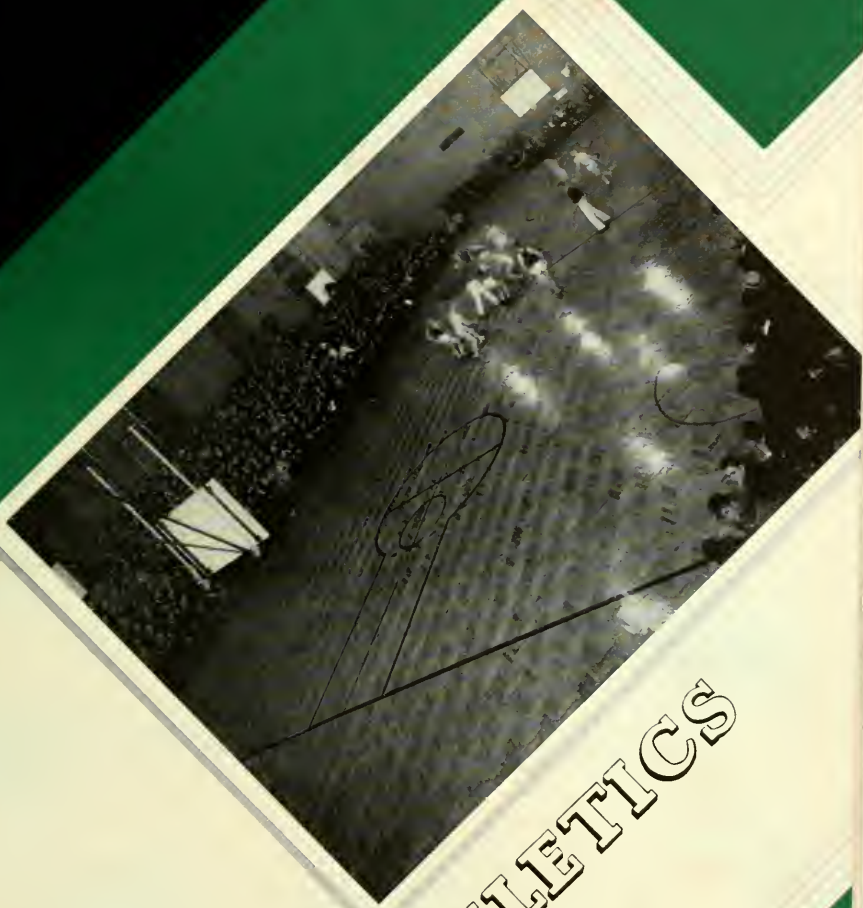

ATHLETICS

ATHLETICS

THE GREATLY PUBLISHED SPHERE OF COLLEGE ATHLETICS HAS GROWN TO ASTOUNDING PROPORTIONS WITHIN THE PAST QUARTER CENTURY DUE TO THE GROWING INTEREST AND DEMAND OF A SPORTS-MINDED PUBLIC THAT CAN LITTLE KNOW OF THE RIGOROUS HARDSHIPS THAT ATHLETES ARE FORCED TO UNDERGO. LONG, GRUELLING HOURS THAT SPORTSMEN DEVOTE TO PRACTICE BRING OUT THE BEST AND THE WORST IN MEN—LEAVE A DEEP IMPRINT THAT CAN NEVER BE ENTIRELY ERASED.

COACHES OF FOOTBALL

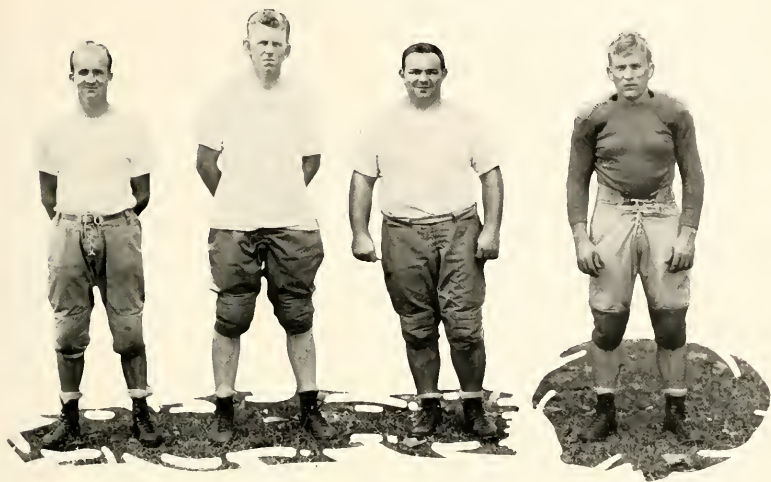

Greason
Backfield

Weaver
Head Coach

Hickman
Line

Holton
Freshman

» » » :: « « «

CHEER LEADERS



Henry

Mason

Brunt

Shields

Barrett, Manager

Wake Forest 7 - Duke 26

Wake Forest opened its season at Greensboro on September 21, and for the fourth straight year the Blue Devils were the victors. The final score was 26-7.

The Deacons outfought and outplayed the Devils in the first half of the contest, twice threatening to score while holding Duke continually on the defense. However, Duke's superior reserve forces wore down the Baptists, and the Devils rolled up twenty-six points in the second half to Wake Forest's seven.

Ace Parker, Duke's nomination for All-American honors, scored three times for the Devils, while the lone Deacon score came on a double pass, Kitchin, Dooney to Morris, the latter running forty yards for the touchdown.

Wake Forest 0 - Carolina 14

The Deacons lost their second Big Five contest in as many weeks when the powerful University of North Carolina team scored a 14-0 victory at Chapel Hill.



Swan
Wagner
Smith

Warren
Rogers
Shore

Captain
Reinhardt





Daniel
Kitchin
Morris

The Tar Heel touchdowns came in the second and fourth periods resulting from sheer power plays by the great Carolina backfield, Jackson, Montgomery, Snyder and Hutchins.

Wake Forest's offense never got under way, and the Deacons were unable to net any yards gained for the day. Carolina's stone wall defense kept the Baptists from ever getting the ball past mid field.

Wake Forest 7 - Clemson 13

The Deacons traveled to Clemson College, S. C., on October 5 and lost their third game of the season to the Tigers. The final score was 13-7.

Clemson scored first in the opening period, but the Baptists came right back to take the lead on the strength of Walton Kitchin's great passing. Kitchin threw a pass to Bert Shore, good for forty yards, to put the Deacs on the seven yard line, and then hurled another to Shore for the touchdown. The extra point try was successful, and

Kitchin off-tackle against Davidson for First Down



The Furman Touchdown Jaunt for Hurricane Win



Wake Forest led 7-6. The Deacs held this lead until late in the third period when Streak Lawton returned a Wake Forest punt for seventy yards and the winning score.

Wake Forest 6 - State College 21

In a night game played in Raleigh on October 12 State's Wolfpack defeated Wake Forest for the first time in six years by rolling up a 21-6 triumph. State's two great running backs, Cowboy Robinson and Eddie Berlinski, were just too much for the Baptists. These two gave one of the greatest displays of running ever seen on Riddick Field.

Walton Kitchin, stellar Deacon quarterback, was Wake Forest's outstanding performer with his fine running and passing. His forty-yard pass put the Deacs on the two-yard line from where Hobo Daniel carried the ball across.

Wake Forest 0 Furman 9

Wake Forest dropped another contest to Furman on October 19, the score being 9-0. The game was played in Charlotte.

Both teams battled scorelessly for



Davidson's Pittman gains Five through center

**Beaver
Shepherd
Hood**

**V. Edens
Allen
Hooks**





Dale
Hurtt
Martin

Mauney
Glass
T. Edens

three periods, but the South Carolinians came up with a touchdown and a field goal in the fourth quarter to take the win.

Rohr was the spark of the Furman offense, while Walton Kitchin and Tex Edens, backs, and Bert Shore and Captain Perk Reinhardt, linemen, turned in the best work for the Baptists.

Wake Forest 7 - George Washington 6

Wake Forest recorded its first win of the season when the Deacs gained a thrilling 7-6 victory over George Washington's Colonials on Gore Field on October 25.

The game was a duel between two great backs, Wake Forest's Kitchin and George Washington's Tully Leemans. Kitchin completed nine passes, one to Tex Edens good for twenty yards and a touchdown, while Leemans proved to be one of the greatest running backs ever to play on Gore Field. Leemans was a constant threat tearing off gain after gain, and the Deacs were at no time able to completely stop him.

Tex Edens' conversion of the extra point was the margin of victory for Wake Forest.

Daniel goes twenty yards through Wildcats





**Mumford
Towell**

**Dooney
Stern**

**Holton
McCarthy**

Wake Forest 18 - Presbyterian College 0

The Deacons continued on the victory path by defeating Presbyterian College on November 2 in a contest played on Gore Field.

Wake Forest jumped off to an early lead when Harry Beaver and Forest Glass blocked a P. C. kick in the first quarter and Glass recovered it to carry the ball across for the score. Hobo Daniel scored the second touchdown in the third quarter after a sustained drive of sixty yards, and Dallas Morris finished the scoring for the day with a thirty-yard trip for the final touchdown.

Wake Forest 0 - University of Miami 3

On November 16 the Deacons went into Florida to meet the University of Miami Hurricanes and were defeated by the close score of 3-0.

Wake Forest was the favorite at the outset of the game, and the Baptists started out as though they would take an easy win. The Deacs, aided by the running of Harold Warren, Hobo Daniel and Walton Kitchin, produced several drives which carried them within striking distance of the goal line, but the Hurricane defense always stiffened to

ward off the score. After being the aggressor throughout the game the Deacs wilted late in the fourth period, and a last minute field goal won for the University of Miami.

Wake Forest 7—Davidson 14

Playing before a Wake Forest Homecoming Day crowd of ten thousand, Davidson's Wildcats earned a 14-7 win over Wake Forest on Thanksgiving.

The Deacs started a drive early, led by Hobo Daniel, but failed to score, and Davidson's star, Paul Pittman, then started a march which produced a Wildcat touchdown in the second quarter. The Deacs came right back with Jim Dooney making a beautiful catch of Kitchin's forty-yard pass for a touchdown to tie the score.

The game was won in the third period when Paul Pittman again led Davidson down the field for the final touchdown of the game.

At the conclusion of the 1935 season Ed Rogers, who has played two years of varsity football at guard, was honored with the captaincy of the 1936 team, Rogers' fine play during the last season earned him recognition as one of the outstanding linemen of the Big Five.

Walton Kitchin, great Wake Forest quarterback, rated a position in every all-state backfield selected by sports writers and fans of the state, Kitchin's passing and running featured the Wake Forest offense throughout the entire season.

1935 Wake Forest Squad



BASEBALL

After spending a year in the second division Wake Forest jumped back up into the first half of the Big Five by finishing second for the season of 1935.

Coach John Caddell's nine started the season by taking four straight wins, Michigan State, Elon, Randolph-Macon, and Duke being the victims. Two games were rained out with Davidson, and then the Deacs dropped their first contests of the year, Duke and Carolina being the winners. The Deacs then won three more, tripping the Chatham Manufacturing Company twice and Carolina once, before losing another, to Elon. Wake Forest pounded out its usual Easter Monday victory over State College, lost to Duke twice, and then trimmed Carolina once, Davidson twice and State once for four consecutive Big Five wins.

Wake Forest took its annual northern tour starting on May 7, but poor weather forced the postponement of half of the games. They started the trip by defeating Washington and Lee and Randolph-Macon and

- 1 Caddell, Coach
- 2 Johnson
- 3 Gold, Captain
- 4 Sheppard
- 5 Gaddy
- 6 Patton
- 7 Dallas Morris

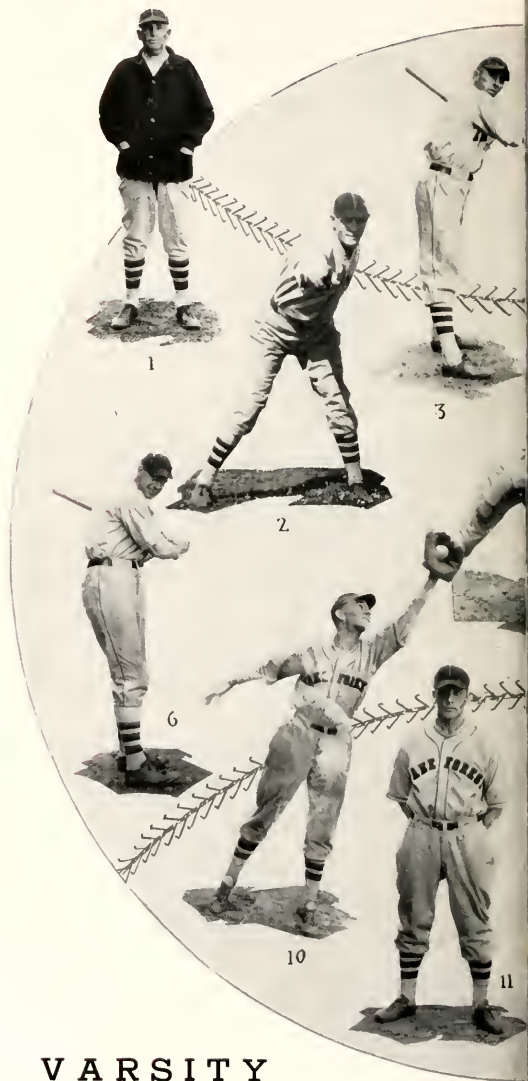

VARSITY

THIRTY-FIVE

finished with a win over the United States Naval Base at Norfolk.

In their last four games of the season the Baptists split even, winning over Carolina and George Washington, while they lost to State twice.

The Wake Forest team of 1935 was led by Milky Gold, who played good ball in the outfield all year for the Deacs. He helped to form one of the best outfields in the state which had Dwight Wall in center and Dought Morris in left besides Gold. The infield was a fast combination made up of Floyd Patton, Jubie Mitchell, Pres Chappell and Dallas Morris. Porter Shepherd, Roy Myers and George Hooks handled the catching, and the three starting pitchers were John Gaddy, Doug Johnson and Braxton Rhodes.

At the conclusion of the 1935 season the members of the team honored Floyd Patton, hard-hitting first baseman with the captaincy of the team to succeed Milky Gold, leader of the '35 aggregation.

- 8 Mitchell
- 9 McCracken
- 10 Chappell
- 11 Kitchin
- 12 Doigt Morris
- 13 Wall
- 14 Staton, Manager



SQUAD

BASKETBALL '35-'36

Basketball took on a new importance at Wake Forest in 1935-36 with the use of the new gymnasium, and for the first time in many years the court game became a major sport in the minds of the students. With the new gymnasium came a marked improvement in the game at Wake Forest.

The Deacons started the basketball season with several games with independent teams throughout the state and recorded wins over the Durham "Y," the Chatham Blanketeers, the Erwin Red Birds, Statesville and Elkin. They lost one game to the Spindale quintet.

The opening collegiate competition of the season was offered by Wofford College in the first game after the Christmas holiday which the Deacons easily won. Carolina earned a hard fought 26-19 win in Wake Forest's next time out against Big Five competition, and then Duke defeated the Deacons by fifteen points. State College's powerful five sent the Deacs down to their third Big Five loss, and



Greason, Coach Ellis, Manager



Hatcher, Captain
Morris



Barnes
Patton
Byrd

Glass
Stainback
Chappell

Brunt
Mauney
Aderholt

then the Red Terrors came to Wake Forest and won one of the best games of the season when they staged a last minute rally to snatch a 24-22 win from the Baptists who had led throughout the contest. Two contests were played with the University of Florida, the first which Wake Forest won, 34-32, and the second which was taken by the 'Gators 33-24. In the two games with Davidson the Deacons were victorious by the scores of 34-32 and 26-23. These two wins enabled Wake Forest to stay out of the Big Five cellar. The Baptists were unable to win from Carolina, Big Five champs, Duke or State. In their last two games the Deacons defeated Wofford by a 21-17 score and downed Randolph-Macon 29-20 in the season's finale. The northern trip found Wake Forest being defeated by George Washington, who had previously trimmed the Deacs, Baltimore University and William and Mary.

RESUMÉ OF T

The 1935 varsity track team ended its season with a record of one win for its three dual meets. The lone victory was recorded over the Catholic University trackmen. The two losses were sustained at the hands of Davidson and Richmond University. The scheduled meet with Guilford College was called off because of rain.

In addition to the dual meets the freshman and varsity teams entered the Southern Conference and State meets which were held at Chapel Hill. At the conference indoor meet Drake and Bristol were the only Deacons to place, both running fourth in their events.

The first meet of the outdoor season was with Davidson College, and the Wildcats amassed a total of 85 points to 41 for the Deacons. Terry Edens was high for Wake Forest with eight points, and also set a new school record



Barrett
Manager

Jones

Bristol

Daniel

Dudley

Beaver



RACK

for the "440." Harry Beaver also established a new record for the disc throw in the same meet.

In their next time out the Baptists scored a 99-27 victory over Catholic University. Manly Jones and Hobo Daniel each scored ten points to lead the Deacs, while Wall and Williams scored nine and eight points respectively.

The last dual meet of the season produced a 105-20 win for Richmond over the Deacons. This meet was held at Richmond.

Wall Morris



Williams
Drake
Lancaster
Weatherman
Canady

Leonard
Sholar
Crissman
Beavers
Lawrence

SEASON OF 1935



Memory, Coach, Cox, Cahoon, Hanson, Captain, McMillan, Josey, Aderholt, Dickinson, Manager, Tuttle

TENNIS

Under the direction of Professor Jasper Memory as coach the Wake Forest tennis team begins its 1936 season with the brightest prospects in many years. Coach Memory felt that this year he has the best group he has ever had.

An unusually satisfactory schedule was arranged by Cal Dickinson, team manager, including a northern trip which carries the team through the state of Virginia.

From last year's team the Deacons have lost only Wilkins, and Carey Josey, Rivers Hanson, Bobbie Cahoon, and Marler Tuttle have returned from the 1935 squad. In addition to these men Arch McMillan and Morris Aderholt have come up from the freshman ranks to bolster the hopes for the team. Rivers Hanson has continued playing in the number one position this year and has been the mainstay of the team.

Schedule

March	27	N. C. State	here
April	3	Carolina	here
April	4	Duke	here
April	6	Appalachian State Teachers	here
April	16	Carolina	here
April	20	William and Mary	here
April	23	State tournament	Chapel Hill
April	29	Hermitage County Club	there
April	30	Richmond University	there
May	1	William and Mary	there
May	4	N. C. State	there
May	12	Lenoir Rhyne	here
May	16	Elon	here



Downtin, Coach

Hatcher, Captain

Wall

Poteat, Manager

Carlton

GOLF

After two rather unsuccessful seasons the Wake Forest golf team looks forward to 1936 as one of its best years in its history. With a group of seasoned players, fortified by a newcomer, Pritchard Carlton, the team sizes up as one of the best in years. Coach Downtin also has four seniors with him including Clyde Hatcher, leader of the team. This is Hatcher's third year of varsity golf competition, and he has always rated high among the collegiate golfers of North Carolina. He is rated as one of the favorites of the spring intercollegiate golf tournament. Besides Hatcher, Francis Paschal, Hubert Poteat, Jr., and Roscoe Wall are competing with the team. All are men who have established themselves in college golfing circles, and who have helped the Wake Forest team on to many victories.

The 1936 schedule includes such teams as the University of North Carolina, Duke, N. C. State, Davidson, the University of South Carolina, Hampden-Sydney, Georgetown, Boston University and Catawba whom Wake Forest defeated in the opening matches of the year.

« « — » »

FRESHMAN SPORTS



FOOTBALL

From a win and loss standpoint the record of the freshman football team was not good, as they lost three and won only one. However, the Baby Deacs developed several boys who will undoubtedly be a great aid to the varsity in the future.

The Deaclets opened their season by losing to the powerful State College freshman team, 13-0. In their next encounter the Baby Deacs lost to Carolina 12-6, and then dropped another to Duke's frosh, 40-6. In the final game of the season the Wake Forest yearlings trounced Rocky Mount High School, 27-0.

BASEBALL

For the second consecutive year the Wake Forest Baby Deacons carried off the state baseball championship. The title race throughout the season was a close one between Wake Forest and Duke's Blue Imps. The pitching was handled mainly by Carl Byrd and Forest Glass, the mainstays of the hurling corps. Artie Smith, who covered the outfield with Jim Dooney, J. K. Biddle and Beamer Barnes, was the leading hitter of the team. The infield was made up of Yount, Aderholt, Dupree and Powell Smith, and Chub Peel and Gary Brunner took care of the catching.

Back Row: Greason, Coach, Peele, Dooney, A. Smith, Byrd, Teale, Tucker, Barfield

Center Row: Ellis, Manager, Bradshaw, Glass, Yount, P. Smith, Aderholt, Biddle, Brunner

Bottom Row: Dupree, Pearce, Barnes, Ratley, Gardner



FRESHMAN SPORTS

BASKETBALL

The Baby Deacs presented in 1935-36 one of the fastest freshman outfits in the history of Wake Forest. The team won seventeen of their nineteen contests, losing two early season games to Duke and State. They defeated both of these teams in later games in addition to twice trimming the Carolina and Davidson freshmen.

Jimmy Waller, high scoring forward; Stan Apple, stellar guard; Smith Young, Rex Carter, Dave Fuller and Boyd Owens were the outstanding Deaclet performers.



Dickens, Apple, Withrow, R. Carter, Waller, Carter, Dowtin, Young, Bumgardner, Philips, Fuller, Owens, Evans, Melton

TRACK

The freshman track team showed well in each of the four meets which it entered in 1935. They engaged Davidson, Duke and Richmond, and also entered the state meet. Bill Staton, half miler, was the outstanding freshman trackman. Wallace, hurdler; Ainsley, jumper; and McCarthy, weight man, were also prominent in their events. The addition of these freshmen to the varsity track squad will be of great help to Coach Utley.



Back Row: Summerlin, Manager, Towell, Wallace, Utley, Coach

Center Row: Francis, Gholson, Morgan, Steelman, White, Holloman

Bottom Row: McCarthy, Lane, Ainsley, Staton, Harris, Perkins

FOOTBALL

Mumford
Hood
Hooks
Shore
Warren

Reinhardt, Captain
Dale
Swan
Glass
Kitchin
Allen
Rogers
Wagner
Mauney
Daniel
Morris
Barrett, Manager

Putnam
Beaver
Dooney
V. Edens
Shepherd

BASKETBALL

Hatcher, Captain
Patton
Byrd

Brunt
Chappell
Morris

Barnes
Mauney
Ellis, Manager

TRACK

Beaver
Canady
C. Stroupe

Daniel
T. Edens
Jones
Weatherman

Wall
Williams
Drake

GOLF

Poteat

Hatcher

Josey

Paschal
Wall

BASEBALL

Shephard
Gaddy
Gold, Captain

Rhodes
Patton
Wall

Johnson
Mitchel
Doigt Morris
Staton, Manager

Chappell
D. Morris
Kitchin

TENNIS

Dickinson
Tuttle

Josey

Hanson

Stroupe
Cahoon

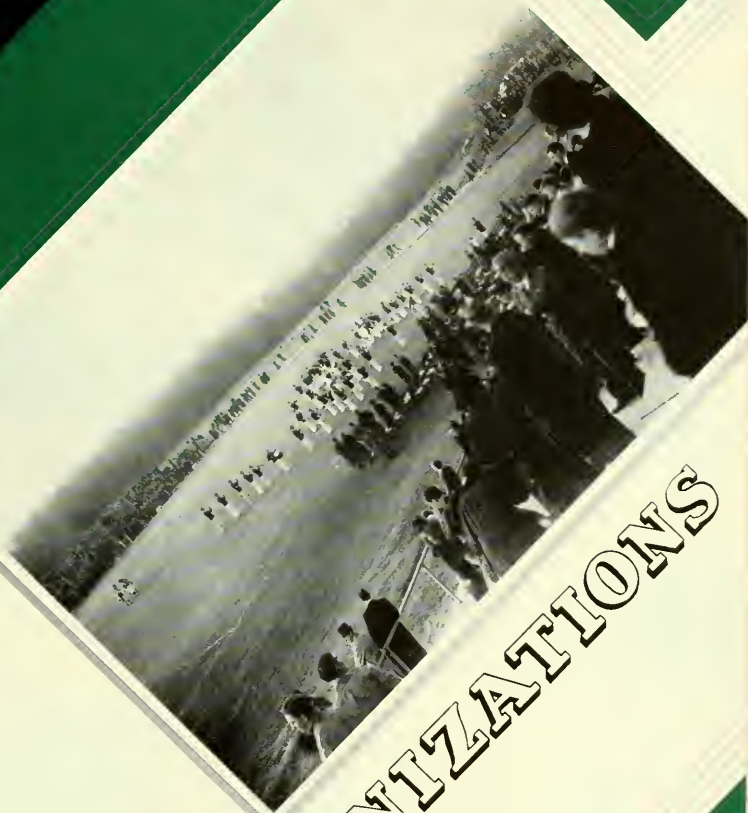

ORGANIZATIONS

ORGANIZATIONS

IN THE SPHERE OF STUDENT ORGANIZATIONS CAN BE FOUND THE GREATEST NUMBER OF MEN. COLLEGE CLUBS, FRATERNITIES, SOCIETIES, AND PUBLICATIONS AFFORD PARTICIPANTS TRAINING OF INESTIMABLE VALUE, AND KNOWLEDGE GAINED IN THESE IMPROMPTU SCHOOLS OF PRACTICAL EXPERIENCE WILL STAND FUTURE ALUMNI IN GOOD STEAD. MODERN CIVILIZATION EMPHASIZES PRACTICAL APPLICATION OF FUNDAMENTALS, AND EXTRACURRICULAR GROUPS ANSWER ADMIRABLY THE SWEEPING DEMANDS.



Mr. E. B. Earnshaw
Faculty Business Manager of All Publications

PUBLICATIONS



James W. Mason
Editor

Board of Editors

Jack Hutchins
Charles Trueblood
Archie McMillan
R. W. Stephenson
O. V. Hamrick, Jr.
Ralph Glenn

THE HOWLER

The first HOWLER was issued May 20, 1903. Its purpose was to portray campus life through pictures. In this thirty-fourth Wake Forest yearbook, the staff has the same general purpose in mind; it hopes to show all phases of this college so faithfully and vividly that in years to come college days will live again when these pages are turned.

The HOWLER derived its name from a "tree bulletin" board on which handwritten gossip, news, and jokes were posted where all could see them. From that humble source this yearbook grew.

The two literary societies originally had charge of publishing the HOWLER, and it was only in recent years the yearbook became a separate unit. In its steady growth, several general developments are apparent. Many pages were added as individual pictures were substituted for group photographs. As fraternities came into existence, they were treated on pages formerly devoted to multitudinous county clubs.

The staff of the 1936 HOWLER has tried to give this edition a double usefulness as a reference book by including short, pertinent histories of various campus organizations. They have attempted to present the many-sided pageant of Wake Forest College life, to raise a monument to those incidents and individuals that have made this year an unforgettable one.

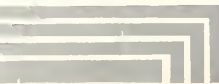

Business Staff

Oscar Creech

A. P. Godwin, Jr.

Bill Staton

B. C. Weatherford



David Britt
Business Manager

THE HOWLER



Hutchins
Staton

Campbell
Weatherford
Liles

Staton
Godwin
Glenn

Stephenson
Staton
Hamrick

McMillan
Trueblood
Voss

Warren
Moore

H O W L E R

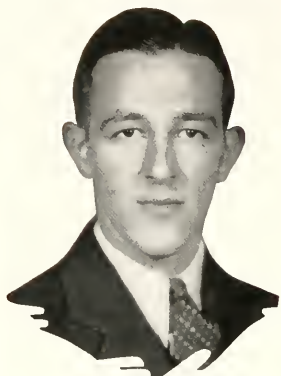

Charles Trueblood
Editor

Board of Editors

Archie McMillan

Jack Murchison

A. P. Godwin, Jr.

Ed. Gambrell

Ralph Glenn

OLD GOLD AND BLACK

The Old Gold and Black, college weekly newspaper, was founded in 1916 with Professor Percy H. Wilson as the instigator. The faculty adviser was Dr. R. P. McCutcheon, now English professor at Tulane University and co-editor of the sophomore English anthology used here. The editor-in-chief was Cary J. Hunter, now a prominent journalist in New York City. Associate editor was Laurence Stallings, famous author and movie news reel editor.

The first issue was in the style of a magazine, being made up of several pages with only two columns each. Later the size was doubled, and finally the number was increased to six columns in 1921. It continued this size until the past session, when in February, 1936, Editor Charles Trueblood increased the Old Gold and Black to a seven-column paper.

The paper serves the purpose of unifying college feeling by trying to publish news concerning all divisions on the campus. A comparatively small staff issued the paper this year, but plans are being made to enlist more writers and managerial assistants. The Old Gold and Black has proved very popular among the students; this session it has leaned toward the daily newspaper in technical makeup, with frequent streamers telling of politics, football games, or debates.

Business Staff

William Staton

Robert Voss

David Britt

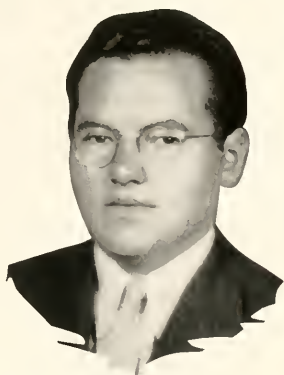

Fred Williams
Business Manager

OLD GOLD AND BLACK



McMillan
Glenn

Gambrell
Bishop

Murchison
Staton

Godwin
Voss



Ed. Gambrell
Editor

Board of Editors

Fred Johnson

Dave Morgan

Al Martin

Bill Willis

Harry Williams

THE STUDENT

The oldest Wake Forest College publication is *The Student*, which began in 1882 with Thomas Dixon, well-known novelist, as corresponding editor. It was strictly literary until a temporary discontinuation in 1928. When the magazine emerged in 1932 it had changed its nature to its present form, a literary-humorous publication.

One of the peaks in the career of *The Student* during its old literary days was in 1909, when successive issues were dedicated as memorials to Robert E. Lee and John Charles McNeill. The Lee memorial edition in particular was a monumental work, and has been used by many scholars and biographers who have studied the life of that great Southerner.

The Student of today contains light subject matter catering to campus taste, in addition to essays, poems, short stories and editorials. Six issues come out every school year.

Business Staff

James W. Mason

Frank Watson

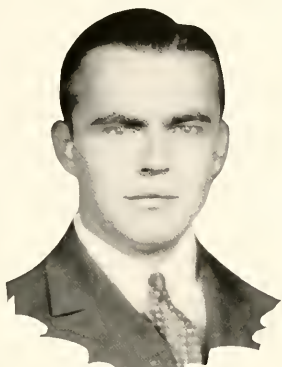

Waldo Cheek
Business Manager

THE STUDENT

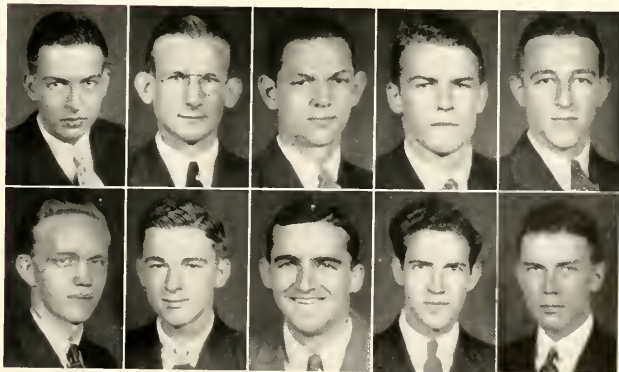

**Morgan
Dunford**

**Johnson
Wyatt**

**Martin
Wheeler**

**Perrow
Anderson**

**Trueblood
Williams**

H O W L E R



	Cheek	Trueblood	Mason	Earnshaw	
Memory	Quisenberry	Reid	Jones	Bryan	Harris
	Godwin	Williams	Gambrell	Britt	

THE PUBLICATIONS BOARD

Waldo Cheek
President

Charles Trueblood
Vice President

James W. Mason
Secretary

The Publications Board is an ex-officio body composed of the editor, business manager and faculty adviser of each of the three college publications—the HOWLER, the Student, and the Old Gold and Black—the president of the student body, one representative each, from the junior and senior classes, the head of the News Bureau, and the Bursar of the College.

Organized in 1934, the board derived its power from the student body by a vote of the students in that year. This action was taken at the instance of a proposal of a group of students who felt that the creation of such a board, with the duty of supervising the various college publications and passing on the eligibility of candidates for publication offices, would result in the production of a higher type of publication.

Under the rules adopted by the board to govern it in carrying out the duty placed upon it by the student body vote, a candidate must be approved by the board before his name is allowed to go on the general election ballot. In considering the candidate's eligibility the board takes into consideration his capability, experience, scholarship, and character.



ACTIVITIES



C. E. Hobgood
President

PHILOMATHESIAN LITERARY SOCIETY

Coming into existence jointly with the Euzelian Society, the Philomathesian Society has paralleled the activities and achievements of its sister society quite closely. Among the Philomathesian great are the late Dr. J. A. Campbell, Matthew T. Yates, and Senator F. M. Simmons. Although each society strives constantly to gain supremacy over the other, after a hundred years they are still "sister societies," united in purpose and great in accomplishments. This year the Philomathesian Society was victorious in both the Society Day and the Founders' Day contests.

Officers—First Semester: C. E. Hobgood, President; J. C. Markham, Jr., Vice President; P. A. Warren, Secretary; J. L. Warren, Treasurer; A. T. Hicks, Supervisor; Al Martin, Chaplain.

Second Semester: J. C. Markham, Jr., President; J. E. Knott, Vice President; J. E. Lawrence, Secretary; P. A. Warren, Treasurer; Pritchard Carlton, Supervisor; P. B. Nickens, Chaplain.



EUZELIAN LITERARY SOCIETY

The Euzelian Literary Society came into existence within a year after the college opened its doors, and for over a hundred years it has maintained an unbroken record of substantial activity in forensic work. Its members, among whom are such men as Dr. W. L. Poteat, Thomas Dixon, and President Thurman D. Kitchin, have always been eager to testify to the value of the training the Euzelian Society gave them. Today the Society claims all four of the varsity debaters, and has through the years continued its high reputation as a trainer of leaders and a moulder of men.



George Copple
President

Officers—First Semester: George Copple, President; Howard Ford, Vice President; Robert Campbell, Secretary; Reade Pickler, Treasurer; Leslie Cook Censor; Howard Dawkins, Chaplain; Plummer Shearin, Reporter.

Second Semester: Hugh A. Matthews, President; Howard Ford, Vice President; Albert Simms, Secretary; Reade Pickler, Treasurer; Percival Perry, Censor; Howard Dawkins, Chaplain; Plummer Shearin, Reporter.



HOWLER

FOUNDERS' DAY

The Philomathesian Literary Society won Founders' Day laurels by taking the debate from the Euzelians. Clarence Hobgood, Phi, presided over Founders' Day, January 29, 1936, and Robert Campbell, Eu, acted as secretary.

The entire program was held at night in the Baptist church, beginning at eight o'clock. The first part of the program consisted of four orations, as follows: Al Martin, Phi, "Let Us Return"; John Lawrence, Phi, "War on Crime"; Archie McMillan, Eu, "Peace for a War-Weary World"; Don P. Johnston, Jr., Eu, "A New Outlook." This was a non-decision contest. Alternates were P. B. Nickens, Phi, and R. M. Helm, Eu.

The feature of the program was a debate on the query, "Resolved: That Italy is justified in pursuing a policy of armed conquest of Ethiopia." The affirmative was upheld by the victorious Philomathesians, John Markham, Ed Knott, and Dave Britt (alternate). Against them, debating the negative, were Euzelians Reade Pickler, A. B. Helms, and George Copple (alternate).

Marshals were Bill Jeffries, Phi; Wade Baker, Phi; Jeff Beale, Eu; Percival Perry, Eu.

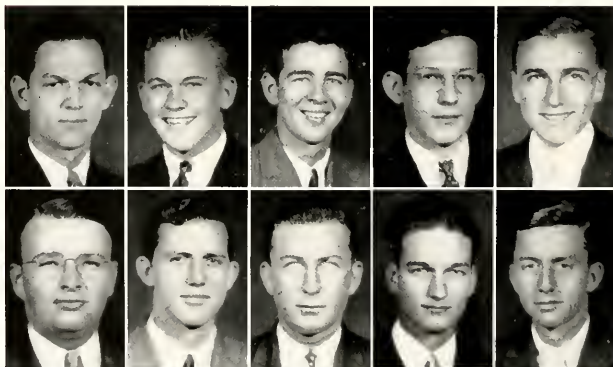

Martin
Knott

Lawrence
Pickler

McMillan
Helms

Johnston
Hobgood

Markham
Campbell

SOCIETY DAY

Society Day was held on November 9, with forensic contests both in the morning and at night. A banquet attended by literary society men and their girls was one of the features of the day.

Classes were suspended for the day in order to prevent conflicts with the scheduled program. In the morning, a debate was held in the Phi hall on the query, "Resolved: That the state of North Carolina should give financial aid to the denominational and privately endowed colleges within its borders." It was won by Al Martin and Charles Guy, who represented the Philomathesian Society. Debaters on the Euzelian side, upholding the affirmative, were George Copple and H. A. Matthews.

During the afternoon those interested in the societies watched the Wake Forest freshmen rout the Rocky Mount High School on the football field.

At night, four orators solved world problems for the benefit of an appreciative audience in the Euzelian hall. John Lawrence, Phi, won the contest with an oration on war and peace, entitled "A Justified Patriotism." Other orators were P. B. Nickens, Phi, "A History of Wake Forest;" George Copple, Eu, "Let Us Make Men;" Jeff Beale, Eu, "Retrospect;" alternates were Wade Baker, Phi, and Archie McMillan, Eu.

Marshals were R. B. Campbell, M. E. Gambrell, J. C. Herrin, and W. A. Brown.

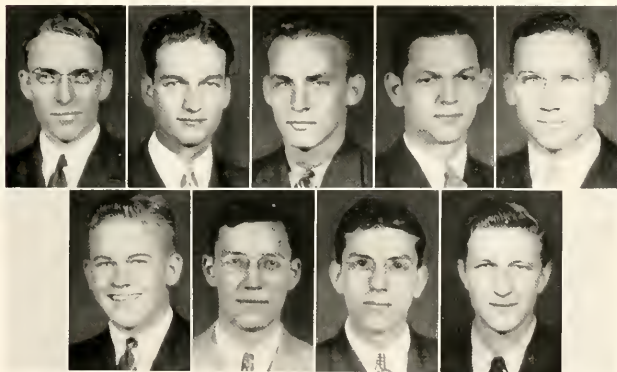

Ford Hobgood Guy Martin Nickens
Lawrence Copple Matthews Beale



Dr. Nevill Isbell
Director

WAKE FOREST COLLEGE BAND

Woody Pittman, Drum Major
Dr. Nevill Isbell, Director

Officers: B. I. Tart, Jr., President; W. P. Speas, Jr., Vice President; Jack Sawyer, Secretary; O. E. Shouse, Treasurer; Clay C. McCall, Business Manager.

S. T. Hensley, J. Anderson, D. H. Mitchell, E. Crutchfield, H. Campbell, H. Caton, C. L. Guy, R. E. Biddle, M. Cole, J. V. Buskirk, G. Fountain, H. S. Roberson, T. K. Darrow, R. Ross, R. W. Weaver, T. O. Hauser, W. Ashworth, C. C. McCall, B. A. Sustare, H. F. Newland, E. H. Williams, J. C. Markham, E. Bunn, O. E. Shouse, R. Marshbourne, W. H. Williams, W. Dunford, E. L. Combs, Jack Sawyer, O. V. Hamrick, Jr., H. E. Parker, W. H. Hill, E. W. Strickland, T. G. Powell, B. C. Hinson, E. J. Holder, J. Wester, J. A. Freeman, A. Baner, B. I. Tart, D. C. Olive, B. L. Overbey, W. P. Speas, J. Beale, W. R. Patton,

J. Tyler, C. J. Roscoe, W. West, T. S. Guy, J. C. Bunn, P. D. Hester, W. C. Thomas, W. J. Beale, E. P. Pearce, H. W. Barnes, C. R. Edwards, H. L. Dale, R. Britt, G. Peele, B. Owen, W. Bovender, J. Broughton, G. C. Culpepper.

The band was organized in 1927 by Dr. Nevill Isbell through contributions from Alumni collected under his supervision. This organization under his direction has grown from a handful at its beginning to one of the largest and most active organizations on the campus. This year a band club was organized among the members with the purpose in mind to become affiliated with some national musical organization. This club is composed of band members especially interested in band music.



GLEE CLUB

Quartet: Ernest Byrd, Hampton Lea, George Stroupe, Albert Simms. First Tenors: Max Poteet, Ralph Lewis, Jack Hutchins, Maurice Newton, E. J. Holder. Second Tenors: Oscar Creech, Ed Swann, John Sykes, Archie McMillan, Sloan Guy, Harvey Faulk. First Bass: Roscoe Wall, Robert Helm, Gaston Taylor, D. E. Johnson, Oscar Shouse. Second Bass: Jasper Shields, Wallace West, Jeff Beale, Jack Moore, Olin Dellinger.

Grigg Fountain, Pianist

A. P. Godwin, Jr., Master of Ceremonies



Heywood A. Dowling
Director

The Wake Forest College Glee Club was successful from its founding in 1903 until a lapse of several years in which no such group existed. In the fall of 1934, Heywood A. Dowling, undergraduate from Atlanta, Ga., reorganized this unit. With little outside assistance he picked twenty-five good singers from seventy applicants, trained them into a harmonious choral group with a wide repertoire, and has taken the glee club on many trips in which the Wake Foresters won high acclaim as musical entertainers.



WILLIAM EDGAR MARSHALL MEDICAL SOCIETY

Officers

George T. Noel
President

J. S. Wilkinson
Vice President

J. S. Chamblee
Secretary-Treasurer

Members: W. E. Adair, C. L. Beavers, Jack Blowe, J. S. Chamblee, F. T. Craven, J. H. Hamer, I. R. Hanson, E. S. Lupton, M. N. McCall, W. L. McLeod, H. F. McManus, J. G. McMillan, G. T. Noel, Craig Parks, M. B. Pool, H. H. Price, W. L. Perry, J. C. Reece, I. L. Reeves, H. D. Stevens, V. W. Taylor, M. S. Tuttle, C. L. Sykes, J. S. Wilkinson, Reed Wood, F. T. Covington, N. C. Duncan, B. D. Hairfield, C. I. Harris, Leo Little, Wilson Lyday, Joe McCracken, Hunter Moricle, F. T. Norris, S. A. O'Brian, J. J. Parker, Jr., T. G. Powell, Dick Rozier, C. P. Sherman, Wingate Simmons, W. P. Speas, W. C. Thomas, Dent W. Weatherman.

The William Edgar Marshall Medical Society was founded in memory of the person whose name it bears for his contribution to the student life of Wake Forest College.

The purpose of the organization is to stimulate study in medical subjects not assigned in the regular curriculum of the school. This it does by offering prizes for the best student papers presented at its meetings and by inviting speakers to the campus.





Abbutt	I. Baker	Brooks	S. Baker	Baner	Burden
Cook	Hollingsworth	Honeycut	Hewett	Helm	Gore
Marshburn	McDuffie	Strickland	Toxey	Wyche	

DRAMATIC CLUB

Officers

Leslie Hewett President	L. V. Honeycut Secretary-Treasurer
Ira Lee Baker Business Manager	Jack McDuffie Student Director

Members: Herbert Abbutt, W. V. Bullard, Bill Brooks, Shelton Baker, Alfred Baner, H. M. Burden, Leslie Cook, Henry Hollingsworth, Robert Helm, Dan Gore, Rufus Marshburn, Earl Strickland, Charles Toxey, Joe Wyche.

The Dramatic Club, an age old campus organization, was reorganized in the middle of the 1934 school year and has since that time made rapid progress.

A faculty director was obtained and desirable quarters have been allotted them by the college. This group is the only body that is open to students interested in dramatics and has throughout the year attracted many men. The club has made several local appearances during the past year and has been very favorably received. Its number has been steadily upon the increase, and the club closed with its final performance a season of marked success.

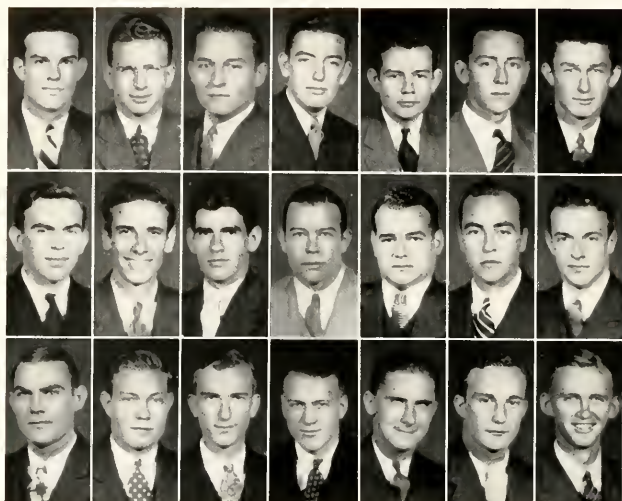

Averitt, Bain, Barrington, Blythe, Crutchfield, Godwin, Jones
 Johnson, McDougal, Middleton, Peacock, Peters, Poole, Pollock
 Pridgen, Phillips, Pittman, Picklesimer, Prevatt, Ramsey, Van
 Landingham

BARRISTERS CLUB

Officers—First Semester: Sam Poole, President; W. W. Jones, Vice President; G. E. Bain, Secretary-Treasurer. Second Semester: A. P. Godwin, President; S. G. Ramsey, Vice President; W. W. Jones, Secretary-Treasurer.

Members: F. M. Averitt, G. E. Bain, C. A. Barrington, J. D. Blythe, E. E. Crutchfield, A. P. Godwin, W. W. Jones, D. E. Johnson, A. G. McDougal, D. W. Middleton, J. S. Peacock, H. L. Peters, S. G. Poole, R. F. Hoke Pollock, S. R. Pridgen, H. E. Phillips, J. B. Pittman, E. A. Picklesimer, E. J. Prevatt, W. G. Ramsey, R. F. Van Landingham.

In the fall of 1932 a group of law students organized the Barrister's Club so that the men in the School of Law might have an opportunity to discuss problems of state—have experience in public speaking and parliamentary procedure. Unlike a fraternity, the club is composed of a cosmopolitan group—having cosmopolitan interests.

STATESMAN'S CLUB

Officers - First Semester

Samuel Raymond Pridgen
President
David Taylor
Vice President
John A. Daughtridge
Secretary-Treasurer

Officers - Second Semester

Darrell Middleton
President
Woodrow Jones
Vice President
John Lawrence
Secretary-Treasurer

Members: Edgar Baine, J. H. Blackmore, R. B. Campbell, Oscar Carter, George Copple, John A. Daughtridge, J. C. Drake, Willard A. Brown, Wingate Jones, Woodrow Jones, R. M. McNair, Darrell Middleton, John Peele, E. A. Picklesimer, J. B. Pittman, Samuel Raymond Pridgen, Reade Pickler, Sam Ramsey, Walter Smith, E. H. Swann, David Taylor, Joseph Stevens, Henry Wyche, John Lawrence, Plummer M. Shearin, Howard Ford.

The Statesman's Club was organized in 1931 in interest of world peace, and has successfully attracted to its membership for the last five years men interested in the discussion of world problems. Members are chosen from the students of at least junior standing who have good scholastic records and have completed twelve hours of social science.



Bain, Blackmore, Campbell, Carter, Copple, Daughtridge, Drake,
Brown, Jones
Jones, McNair, Middleton, Peele, Picklesimer, Pittman, Pridgen,
Pickler, Ramsey
Smith, Swann, Taylor, Stevens, Wyche, Lawrence, Shearin, Ford

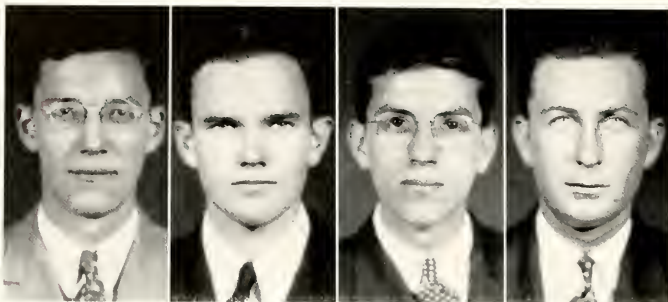

Copple

Campbell

Matthews

Helms

FORENSICS

Intercollegiate debating was again this year quite definitely Wake Forest's most successful extracurricular activity. While athletic teams were turning in only mediocre season records, the Baptist debaters set a new record, winning eleven out of twelve debates to lead the nearest competitor in the South Atlantic Forensic Tournament by two full contests. A team composed of George Copple and Hugh Archie Matthews attended the Eleventh Biennial Convention of Pi Kappi Delta from March 30 through May 3 at Houston, Texas. About seven hundred debaters from all over the United States took part. Copple succeeded in reaching the semifinals in extempore speaking, the only Wake Forest man ever to accomplish this. The Wake Forest debaters were hosts to a girls' team from William Jewel College on April 8. William Jewel is recognized as one of the nations outstanding teams, and this debate has always been the highlight of each season. Although a complete resume is not yet available, it is apparent that the percentage of wins for the season will be between seventy-five and eighty, an all-time record for Wake Forest teams. In addition to debating, the team has placed high in oratory, ex tempore, and impromptu speaking.

Members of this year's varsity team are George Copple, manager, Hugh Archie Matthews, A. B. Helms, and A. Hartwell Campbell. Helms is the only one of the debaters who will be back with the squad next fall.

CHEMISTRY CLUB

Officers

J. T. Wyche
President
Leslie G. Cook
Secretary

Luther R. Modlin
Vice President
W. H. Finch
Treasurer

Members: M. W. Aderholt, Al Baner, V. L. Bauer, D. L. Beavers, August Benton, Cary Blalock, Henry E. Burch, Jr., C. G. Butts, J. H. Cheves, I. W. Cobb, Leslie Cook, Henry Day, C. M. Drye, W. H. Finch, Forrest A. Glass, Macom E. Fooch, R. R. Gatling, Elmo Halloman, Webster Henry, Lester V. Honeycutt, Haywood Howeld, M. F. Jones, J. W. Joyner, Paul Kelley, James Lucas, Luther R. Modlin, R. L. Moore, Bruce A. Perry, W. F. Ruffin, E. L. Russell, W. J. Senter, James D. Taylor, Albert J. Terrell, W. E. Ward, J. D. Webb, Ned Wheeler, Jr., Thomas Wheless, E. H. Williams, L. E. Williams, James Wooten, J. T. Wyche, S. H. Young, George Carbon, George Dillard.

The Chemistry Club, founded in 1935 as a child of the Chemical fraternity, has as its objectives the creation of interest in extra-curricular activity related to Chemistry. The membership consists of students interested in any branch of Chemistry.

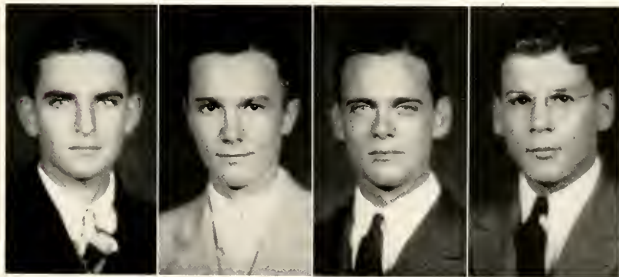

Wyche

Modlin

Cook

Finch

THE NEWS BUREAU



J. L. Memory, Jr.
Director

Waldo Cheek	Jack Murchison	Archie McMillan
Oscar Carter	Charles Trueblood	
Walter Holton	Henry Ward	Max Putnam

The News Bureau was organized in 1929 under the direction of Professor J. L. Memory, Jr. Prior to this time the college news had been sent out by various students and faculty members who did their work well, but there was no continuous organization for the specific purpose of furnishing Wake Forest publicity to the state newspapers.

During this seven-year period an average of about four news releases have been sent each day to twenty daily newspapers throughout the state and various other periodicals, such as the Biblical Recorder, Charity and Children, and The State magazine. This means that about 10,000 news stories, totalling over 2,000,000 words, about Wake Forest have been furnished to the above papers. This includes both general news and sports releases, but does not include 500 annual stories on seniors in the spring and composite personnel write-ups in the fall sent to county newspapers.



Cheek	Murchison	McMillan	Carter
Holton	Ward	Putnam	

MINISTERIAL CLASS

OFFICERS

Clarence Hobgood
Vice President

Paul B. Nickens
Secretary

Fon Schofield
Historian



Edwin Beale
President

Men have come from the ends of the earth into the warm fellowship of the ministerial conference, and hundreds of men have felt its abiding influence as they have preached, taught, and lived the gospel of Jesus Christ in all sections of the world.

Sixty-odd years ago the first ministerial conferences were led in the study of sermon building by Dr. William Royall. Forty years ago Dr. W. R. Cullom revived this group in deep gratitude for the aid that Dr. Royall had extended him in his student days. The purpose widened to the extent that ministerial students might meet and keep in touch with the vital things of their calling. A few years later it was organized into its present status.

For the last forty years men have drawn from Dr. Cullom's leadership in lectures, open forum discussions, and in study. Questions are raised and lives are enriched by thoughtful discussions of them. Ministers going out from Wake Forest College reflect with grateful hearts on this vital part of their college work.



HOWLER



Roy Liles
President

BAPTIST STUDENT UNION

OFFICERS

Clarence Hobgood
Vice President

B. B. Shepherd
Secretary

Chevis Horne
Treasurer

The link that connects all religious activities on the campus is the Baptist Student Union. The different units controlled by the B. S. U. Council, to which they send representatives, are as follows: the Sunday School, Training Union, Ministerial Class, Mission Study Group, and prayer groups for morning watch and vespers. The B. S. U. Council joins these student religious organizations with the Church, and works out its financial budget in cooperation with the church treasurer.

In addition to supervising various religious organizations, the council has tried to give new men a hospitable reception to the college, has helped plan socials, and has stimulated interest in religious activity on the campus. At the beginning of the year, different religious leaders were each given a group of freshmen to be introduced to the standards and ideals of the college.

Roy Liles was elected president of the B. S. U. Council after Al Martin resigned this position to become president of the North Carolina Baptist Student Union.

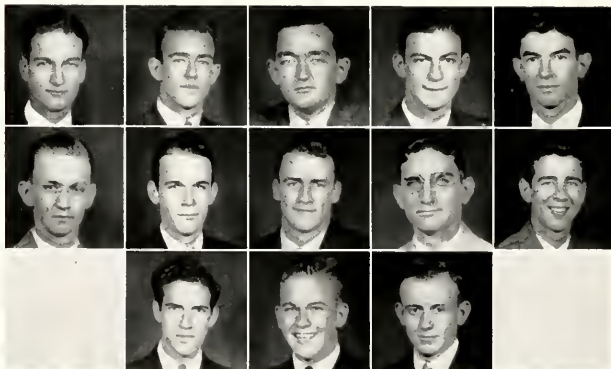

Hobgood
Schofield

Shepherd
Ezell
Anderson

Horne
Ousley
Lawrence

Sholar
Beale
Baker

Brown
McMillan



Fon Scofield
President



Wade Baker
Vice President



Luther Modlin
Secretary

BAPTIST TRAINING UNION

A challenge was given the Training Union at the beginning of this year by Director Fon H. Scofield, a challenge that every man in the organization accepted. The work of the previous year has not been surpassed nor equalled from the point of view of numbers, but the main goal has been approached. Real spiritual attainment and profitable training in the Christian program have made each man feel the value of the year's activity.

The work has stretched far afield. Representatives have taken part in extension programs in nearby communities. Cooperation with other colleges have made possible the enjoyment of reciprocal programs in schools as far away as W. C. U. N. C.

The fall study course was held with seventy-six men in attendance. Mr. W. A. Harrell, of Nashville, Tenn., was the visiting teacher of Training Union methods. Dr. A. C. Reid taught a course in soul-winning; and Dr. W. R. Cullom led a group in thinking about the important subject of "Planning a Life."

During the month of February it was decided to combine the regular evening church service with the general assembly of the Training Union. This combination has added much interest to the evening service and very interesting programs have been offered, including addresses by Dr. D. B. Bryan, Dr. H. H. McMillan, and a musical program of the B. S. U. choir.

SUNDAY SCHOOL

Early in the history of this institution Bible classes were formed under the direction of some of the instructors. During the first twenty years of existence attendance was voluntary, but the catalogue of 1854-55, the first after Wingate became president, contains a new provision, that, on Sunday, "in the afternoon all classes are required to stand an examination on one or more chapters of the Old or New Testament." Several years later attendance was again made voluntary.

The roll of the Sunday School teachers here at Wake Forest include almost all of her famous teachers. Some of those that linger especially in the memory of alumni are Dr. W. G. Simmons, Prof. L. R. Mills, Dr. C. E. Taylor, Dr. E. W. Sykes, Prof. J. B. Carlyle, Dr. W. L. Poteat, Dr. N. Y. Gulley, and Dr. Benjamin Sledd.

The college Sunday School department is now composed of six outstanding teachers: Dr. W. L. Poteat, who has been teaching a class for the last fifty years; Dr. N. Y. Gulley, whose class for students and townspeople is nearly forty years old; Dr. A. C. Reid, organizer of his class in 1923; Dr. D. B. Bryan, who has had a splendid class for approximately twelve years; Prof. J. G. Carroll, whose class began under his supervision about eight years ago; and Dr. Thurman D. Kitchin, whose class for medical students was begun two years ago. John Ezell is superintendent of the college department.

Through the efforts of these leaders Sunday School work is progressing on Wake Forest's campus. Last year Sunday School reached approximately twelve and five tenths per cent of the student body. This year it is attended by fourteen per cent.



John Ezell
President

Bert Shore
Vice President

E. P. Pearce
Secretary

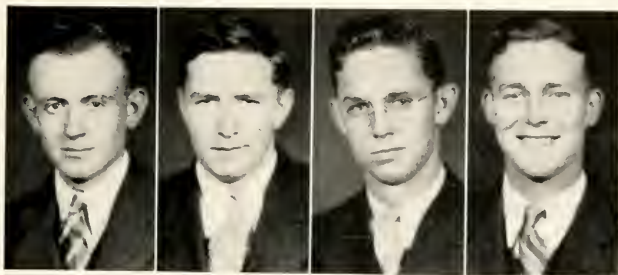

Shelton A. Baker **William L. Willis** **R. L. Lassiter** **E. T. Malone**
 President Vice President Secretary-Treasurer Chorister

WESLEY FOUNDATION

MEMBERS

Macon Becton
 Robert Davis
 George Dillard
 E. H. Williams

Walter H. Finch
 G. E. Lancaster
 Jack Sawyer

William H. Sessoms
 Woodrow Sutton
 Earl L. Williams
 John Xanthos

The Wesley Foundation was organized at Wake Forest College in the fall of 1933, through the efforts of W. R. Dixon. The purpose of the organization is to advance the religious life of the students and to retain a decided contact with the Methodist Church, South. Its activities are open to all men, regardless of denomination, but it especially encourages the membership of those of the Methodist Church.

» » » » :: « « « «

HOWLER





George Noel
President, Golden Bough

HONORARY FRATERNITIES

Membership in the Golden Bough, which is composed of members of the Junior and Senior classes, is a recognition by the faculty and students of distinction as a scholar, efficient leader and Christian gentleman. The Golden Bough has as its purpose the perpetuation of the high standard of scholarship, Chris-

tain character and efficient leadership characteristic of Wake Forest College, and membership in the organization is an opportunity and an obligation to contribute in an organized way to the life of the college and to uphold its noble traditions and high ideals.



GOLDEN BOUGH

Founded 1925

Faculty

Dr. T. D. Kitchin
Dr. W. L. Poteat
Dr. G. C. Mackie

Dr. D. B. Bryan
A. Y. Aycock
Dr. H. M. Poteat

A. A. Dowtin
I. B. Lake
M. L. Griffin

Post Graduate

Henry Stroupe

J. C. Murchison

Law

J. D. Blythe W. C. Cheek

Medicine

J. A. Lineberry
G. T. Noel, Jr.
C. L. Beavers

H. D. Stevens
Charles I. Harris
E. S. Lupton
Frank Norris

W. C. Thomas
Furman P. Covington
W. D. Weatherman

Seniors

George Copple

Clarence Hobgood

Juniors

J. A. Martin

Bert Shore

Ed Gambrell

Officers

George Noel, Jr.
Hierophant

C. L. Beavers
Rex Sacrorum

Frank Norris
Tabellarius



Stroupe Murchison Cheek Blythe Lineberry Noel Beavers
Stevens Lupton Norris Thomas Covington Harris
Weatherman Copple Hobgood Martin Shore Gambrell

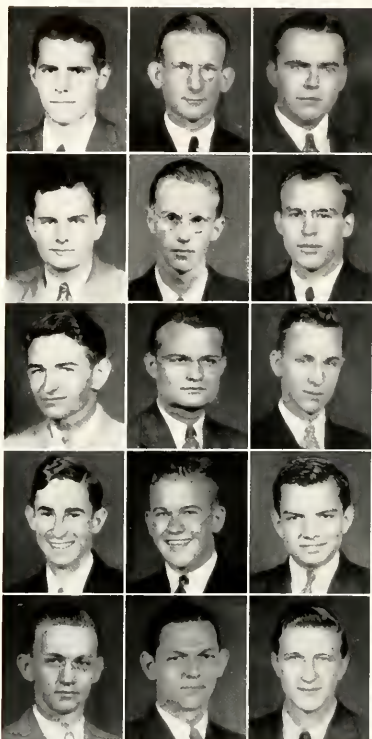

Stroupe
Covington
Thomas
Blackmore
Scotfield

Johnson
Lineberry
Smith
Lawrence
Martin

Cheek
Noel
Carter
McNair
Beale



CHI ETA TAU

Alpha Chapter
Founded 1928

Faculty

Dr. A. C. Reid, Max L. Griffin

Post Graduates

Henry Stroupe, F. S. Johnson

Law

W. C. Cheek

Medicine

G. T. Noel, Jr., W. C. Thomas, Furman P. Covington

Seniors

W. S. Smith, F. H. Scotfield, Oscar Carter

Juniors

J. H. Blackmore, J. A. Martin, Jr., J. E. Lawrence, R. M. McNair, J. D. Beale

Officers

Falk S. Johnson, President

The Chi Eta Tau, philosophical fraternity, organized fifteen years ago as the Charles E. Taylor Philosophical Club, has as its purpose the encouragement of intelligent discussion of philosophic problems by students who have distinguished themselves in this field and by guest speakers of high qualifications.



GAMMA SIGMA EPSILON

Alpha Gamma Chapter
Installed 1925

Faculty

Dr. C. S. Black, Dr. Nevill
Isbell, Dr. W. J. Wyatt, Dr.
C. C. Carpenter, Dr. G. C.
Mackie, Dr. E. S. King, R. L.
Gay

Post Graduates

B. A. Perry, J. C. Blalock

Medicine

W. C. Thomas, A. W. Sim-
mons, C. W. Byrd, E. S.
Lupton, W. R. Hartness, J. G.
McMillan, C. L. Beavers, J. A.
Lineberry, W. D. Weather-
man, F. T. Norris, H. O.
Stevens

Seniors

A. J. Benton, C. M. Drye,
E. H. Williams, A. H. Camp-
bell, H. M. Poteat, Jr.

Juniors

L. R. Modlin, L. E. Wil-
liams, J. H. Cheves, D. L.
Beavers, E. L. Russell, W. E.
Ward, J. D. Webb

Officers

Bruce A. Perry, Grand
Alchemist; J. C. Blalock, Re-
corder; E. L. Russell, Visor



	Perry	Blalock	
Thomas	Simmons	Byrd	Lupton
Hartness	McMillan	Beavers	Lineberry
Weatherman	Norris	Stevens	Benton
Drye	Williams	Campbell	Poteat
Modlin	Williams	Cheves	Beavers
Russell	Ward	Webb	

Gamma Sigma Epsilon, chemical fraternity, was founded at Davidson College in 1919. The Alpha Gamma Chapter was installed at Wake Forest College in 1926, replacing the Lavoisier Chemical Society, a local organization. The object of the fraternity is to increase interest and scholarship in Chemistry and to promote friendship and the general welfare of the chemists.

HOWLER

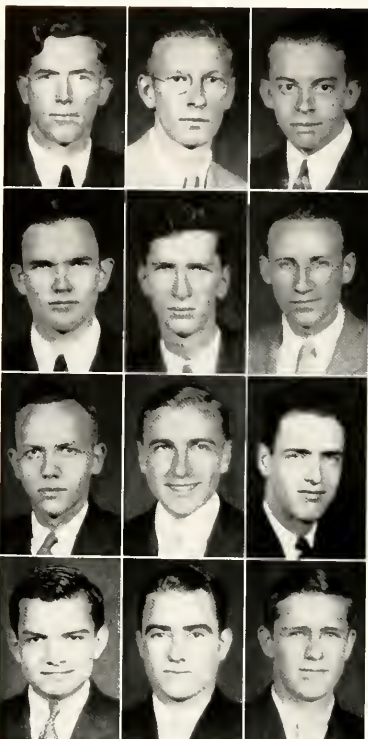

Hemphill
Campbell
Britt
McNair

Blalock
Johnson
Markham
Carter

Floyd
Drake
Best
Warren



KAPPA PHI KAPPA

Sigma Chapter
Installed 1926

Faculty

A. L. Aycock, J. L. Memory,
W. C. Archie, Dr. A. C. Reid,
Dr. D. B. Bryan

Post Graduates

F. D. Hemphill, J. C. Blalock

Seniors

M. W. Floyd, A. H. Campbell,
D. R. Johnson, J. C. Drake,
H. G. Britt, J. C. Markham, Jr.,
E. L. Best, Jr.

Juniors

R. M. McNair, L. L. Carter,
J. L. Warren

Officers

J. C. Markham, Jr., President;
F. D. Hemphill, Vice President;
A. H. Campbell, Secretary;
D. R. Johnson, Treasurer

Kappa Phi Kappa, educational fraternity, was founded at Dartmouth College, Hanover, N. H., April 22, 1922. The purpose of this fraternity is to promote the cause of education by encouraging men of sound moral character and recognized ability to engage in the study of its principles and problems.



PI KAPPA DELTA

North Carolina Beta Chapter
Installed 1926

Faculty

Dr. H. B. Jones, A. L. Aycock,
Dr. J. R. Quisenberry,
Max L. Griffin

Law

Jack C. Murchison

Seniors

George Copple, Hartwell
Campbell, Hugh A. Matthews

Juniors

Bright Helms, Reade Pickler,
Al Martin

Officers

George Copple, President

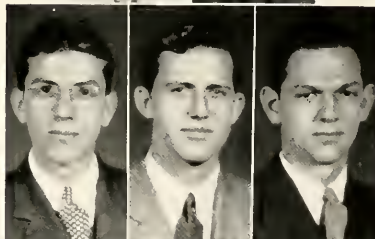
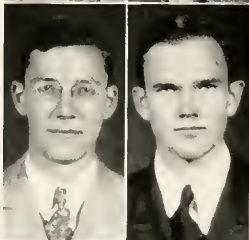
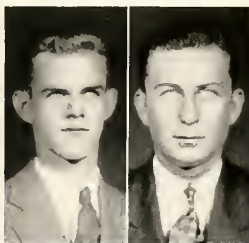

Murchison Helms
Copple Campbell
Matthews Pickler Martin

Pi Kappa Delta, debating fraternity, was founded at Ottawa University in 1913. N. C. Beta Chapter was installed on the local campus April 6, 1926. Membership is limited to students who have shown outstanding interest and ability in forensic activity.

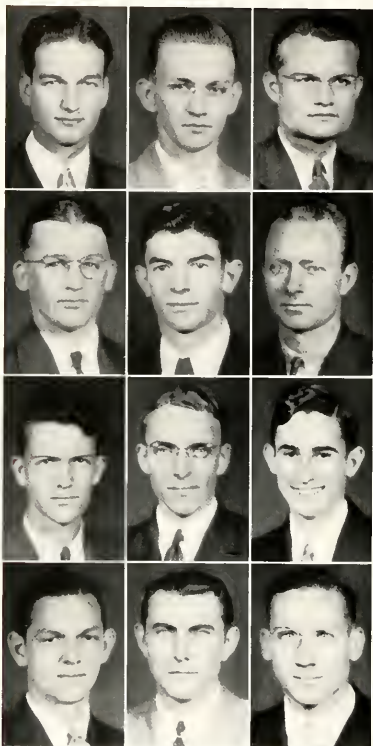

Hobgood
Knox
Sears
Martin

Scotfield
Brown
Ford
Branch

Smith
Hurst
Blackmore
Nickens



DELTA KAPPA ALPHA

Alpha Chapter
Founded 1932

Faculty

Dr. W. R. Cullom, Dr. J. W. Lynch, Dr. J. A. Easley, Dr. A. C. Reid

Seniors

C. E. Hobgood, F. H. Scofield, W. S. Smith, L. J. Knox, W. A. Brown, C. C. Hurst, V. W. Sears, H. J. Ford

Juniors

J. H. Blackmore, J. A. Martin, Jr., D. M. Branch, P. B. Nickens

Officers

C. E. Hobgood, President;
L. J. Knox, Vice President;
F. H. Schofield, Secretary;
W. A. Brown, Treasurer

Delta Kappa Alpha, honorary ministerial fraternity, was founded October 18, 1932, for the purpose of promoting fellowship and spiritual life among the ministerial students on the campus and to elevate the ideals and increased interest in an understanding of the problems which confront the ministry of today.

BETA PHI

Alpha Chapter
Founded 1933

Faculty

Dr. W. L. Poteat, Dr. O. C. Bradbury

Medicine

J. A. Lineberry, C. L. Beavers, H. D. Stevens, W. C. Thomas, W. E. Brown, F. P. Covington, B. D. Hairfield, C. I. Harris, B. I. Tart, B. A. Perry, S. A. O'Brien, G. T. Noel

Seniors

C. R. Welfare, Grady Britt

Officers

B. A. Perry, President;
Grady Britt, Vice President;
C. R. Welfare, Secretary and
Treasurer

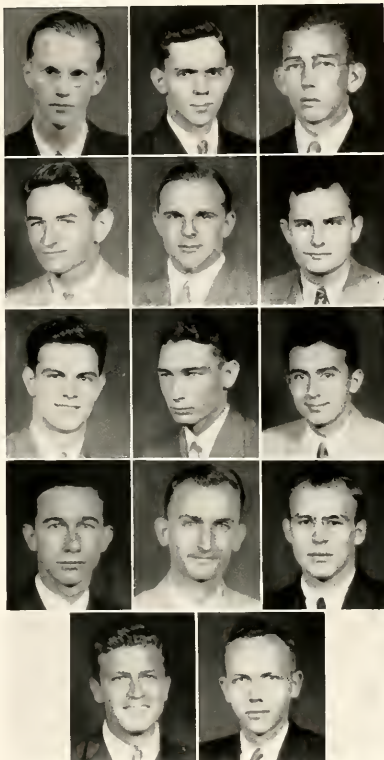

Lineberry
Thomas
Hairfield
Perry

Welfare

Beavers
Brown
Harris
O'Brien

Britt

Stevens
Covington
Tart
Noel

Beta Phi, biological fraternity, was established at Wake Forest College in February, 1933. The fraternity was organized to promote scholarship and interest in the field of Biology. To Dr. W. L. Poteat was given the task of naming the organization. He proposed the organization be called Beta Phi, signifying lover of life.

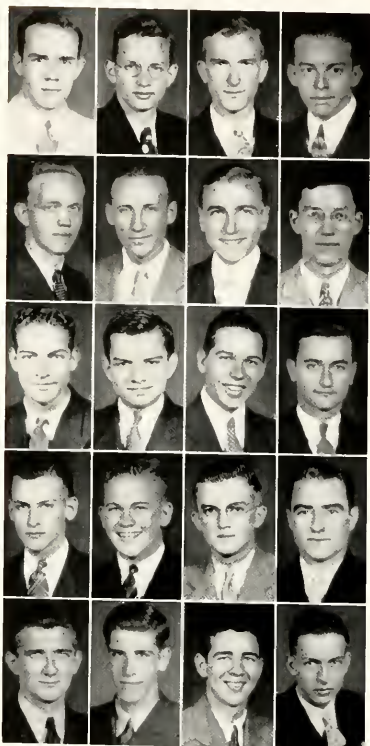

SIGMA PI ALPHA

Epsilon Chapter
Installed 1931

Faculty

C. A. Seibert, W. C. Archie

Law

G. P. LaRoque, W. S. Harris, J. B. Pittman

Seniors

M. W. Floyd, Wellington Dunford, J. C. Drake, J. C. Markham, Jr., G. E. Copple

Juniors

W. B. Jones, R. M. McNair, M. E. Gambrell, W. H. O'Brian, L. E. Williams, J. E. Lawrence, W. E. Ward, L. L. Carter

Sophomores

Jay L. Smith, J. R. Little, A. M. McMillan, David Morgan

Officers

J. C. Markham, Jr., President; L. E. Williams, Vice President; G. P. LaRoque, Secretary and Treasurer

LaRoque	Harris	Pittman	Floyd
Dunford	Drake	Markham	Copple
Jones	McNair	Gambrell	O'Brian
Williams	Lawrence	Ward	Carter
Smith	Little	McMillan	Morgan

Sigma Pi Alpha, modern language fraternity, was founded at N. C. State College, Raleigh, N. C., 1927. The object of the fraternity is to stimulate an interest in, and to acquire a more intimate knowledge of the language, life, and customs of foreign countries, and thereby bring about a better understanding between these foreign countries and our own.



**SOCIAL AND PROFESSIONAL
FRATERNITIES**

PAN-HELLENIC COUNCIL



Meteer

Sandlin

Officers

Elsworth Meteer
President

Woodrow Sandlin
Vice President

Joseph Jelks
Secretary

Wilbur Jolly
Treasurer

Members

Joseph Jelks
Alpha Phi Omega

Roberts Jernigan
Alpha Pi Delta

Robert Green
Pi Gamma Sigma

Woodrow Sandlin
Theta Kappa Nu

Walton Kitchin
Kappa Alpha

B. F. Green
Chi Tau

John Reece
D.V.L.

J. W. Cherry
Alpha Kappa Pi

Wilbur Jolly
Delta Sigma Chi

Elsworth Meteer
Gamma Eta Gamma

Rivers Hanson
Phi Chi

Craig Parks
Phi Rho Sigma

Charles Beavers
Theta Kappa Psi

Joseph Jelks

Wilbur Jolley

Walton Kitchin

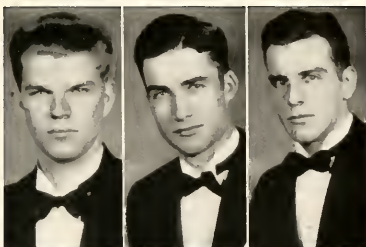

Charles Beavers

B. F. Green

Roberts Jernigan



Robert Green

J. W. Cherry



Shortly after the coming of fraternities to the campus of Wake Forest in 1920, there arose a need for a representative unit to deal equitably with the inevitable disputes arising between those bodies. The Pan-Hellenic Council was therefore organized having for its primary purpose, at its inception, the promulgation and enforcement of rushing rules. It was composed of one representative from each fraternity, and had as its faculty advisor Dr. H. B. Jones.

Some ten years later with the growth of more varied and complete social life the Council extended its jurisdiction to cover all social functions sponsored by the fraternities, both singly and as a body.

At the present time the Council finds its duties varied and exacting in the social, scholastic, and domestic life of the fraternities as a whole.

TAU CHAPTER

Installed

Faculty

R. B. White
Dr. Isbell
Dr. Hubert Poteat
A. A. Downtin

Law

Robert Cary Josey
Bruce White

Medicine

Robert Hardison
Joe Young



Seniors

George Cople Hubert Poteat, Jr.
Ed Leigh Best

Juniors

William Sessoms Forest Edwards
Jack Hutchins Walton Kitchin
Allen Morton

HISTORY

The Kappa Alpha Order had its origin at Washington and Lee University in December, 1865, under the inspiration and guidance of General Robert E. Lee. The fraternity is confined entirely to the South, its chapters extending from Maryland to California and remaining below the Mason-Dixon Line.

Tau Chapter was organized at Wake Forest College in 1881. It was the first fraternity to appear on the campus and lasted for only four years. It was re-established in 1889 and then lasted only three months, when it was suppressed by the faculty. Its final and lasting appearance was in 1922 when fraternities were legalized here at Wake Forest. The final establishment was under the guidance of Dr. H. M. Poteat and Prof. R. B. White. Up until this time it had existed only "sub rosa." Its history has been quite checkered but very colorful by the hard fight of the early members to keep it alive, despite faculty opposition.

OF KAPPA ALPHA

1881



Sophomores

Brill Huntley	Pritchard Carlton
Fred Reynolds	Clyde Greene
Wheeler Martin	Eddie Yount

Pledges

Hudson McCollum	Lewis Reynolds
Jack Moore	Jimmy Robinson
Dan Gore	Jay Smith

Officers

Cary Josey
President

Hubert Poteat
Vice President

Pritchard Carlton
Secretary

Jack Hutchins
Treasurer

Walton Kitchin
Pan-Hellenic Council

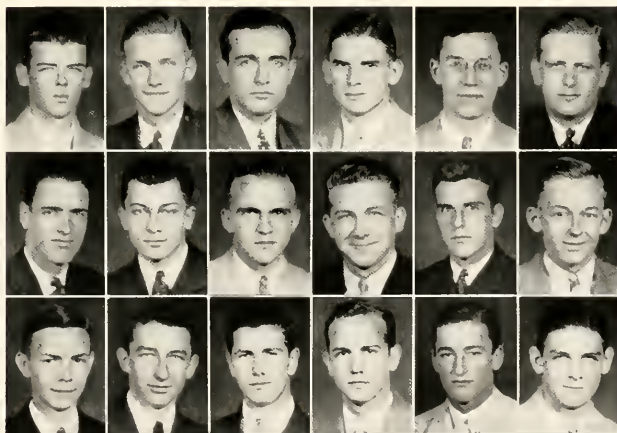

Josey
Best
Greene

White
Sessoms
Huntley

Hardison
Edwards
Carlton

Young
Hutchins
Reynolds

Copple
Kitchin
Martin

Poteat
Morton
Yount

ALPHA CHAPTER

Founded

Faculty

F. W. Clonts
Dr. C. C. Pearson

Law

David M. Britt
James W. Mason, Jr.

Medicine

Lewis McLeod

Seniors

Joseph W. Jelks
Jay E. Smith
J. H. Matthews, Jr.

Juniors

I. T. Blanchard
Steve Hurtt
J. A. Martin, Jr.
Joseph P. Swan
Woody Pittman
C. S. Bass
Boolie Bullard



HISTORY

In 1920, before social fraternities were permitted on the campus, seven students, who had been closely affiliated with each other, and who were possessed with similar ideas and ideals of life decided to form an organization that would bind them more closely together. With commendable leadership, this group under the name of the "Ain't Puttin' Out Club," proceeded to have frequent meetings and carry on the functions of a social fraternity. During the next year the Greek-letter orders were recognized by the trustees and faculty, and this group changed its name to Alpha Phi Omega.

This year will mark the close of sixteen years of existence on the campus, and with its close one hundred and four men will have been initiated into the ranks of Alpha Phi Omega. Eighteen men are wearing the sky-blue and white this year, and are upholding the standard set by their predecessors by attaining many honors in campus activities. Alpha Phi Omega has been offered charters from many well established nationals, but at present it prefers to remain local.

OF ALPHA PHI OMEGA

1920



Sophomores

S. F. Caldwell, Jr.
Albert E. Simms

Pledges

O. V. Hamrick, Jr.
Rufus Marshburn
John H. Moore
Wirt Corrie

Jack Taylor W. C. Townsend
B. C. Weatherford Harry Williams
Al. Newberry Ross Hill
 Sherwood Staton

Officers

David M. Britt
President
J. H. Matthews, Jr.
Vice President
S. F. Caldwell, Jr.
Secretary
James W. Mason
Treasurer
Joseph W. Jelks
Pen-Hellenic Council

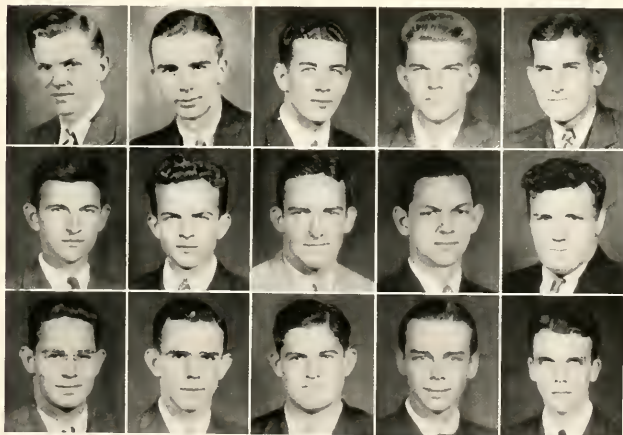

Britt
Matthews
Pittman

Mason
Blanchard
Bass

McLeod
Hurtt
Bullard

Jelks
Martin
Caldwell

Smith
Swan
Simms

N. C. BETA CHAPTER

Installed

Faculty

J. G. Carroll
M. L. Griffin

Law

Wyatt Newsome
G. L. Shermer

Medicine

J. A. Lineberry
I. R. Hanson
T. G. Powell



Seniors

W. B. Sandlin
George Stroupe
P. A. Bradley

Juniors

S. T. Hensley
Oscar Creech

HISTORY

Theta Kappa Nu was established by the union of eleven well established local fraternities at a meeting held in Springfield, Missouri, June 9, 1924. The leaders of the meeting included Prof. Winslow S. Anderson, of N. C. State College, and Otto R. McAtee, of Springfield, Missouri. In 1921, the idea of organizing a national fraternity to combine a number of existing local fraternities had occurred to Anderson. During the early part of 1924, through the aid of several prominent fraternity leaders, he contacted McAtee, an alumnus of an old local at Drury College. These two found they had much in common, and began contacting a number of locals in different colleges for the purpose of calling the Springfield meeting.

North Carolina Beta Chapter was founded at Wake Forest College as Theta Pi, April, 1923. It was installed in December, 1924, as a part of Theta Kappa Nu by Prof. Winslow Anderson, of N. C. State. The enrollment of the local chapter has increased from seven charter members to the present one hundred and ten.

OF THETA KAPPA NU

1924



R. F. Dobbins F. M. Moye
M. P. Whichard R. E. Shanks
G. E. Starr Johnny Broughton

Sophomores

C. L. Guy C. E. Harris
J. C. Akers H. F. Johnson
Herbert Jenkins J. E. Tucker
 L. E. McDaniel

Pledges

E. B. Daniels F. J. Wren
Marshall Summerlin Charlie Highsmith
Melvin Burke Barnes Ellis
Kell Gay Jess Reid
Wrightson Jackson Frank Parrott
 Jim Rivers

Officers

W. B. Sandlin
President
Herbert Jenkins
Secretary
Oscar Creech
Treasurer
W. B. Sandlin
Pan-Hellenic Council



Newsome Lineberry Hanson Sandlin Stroupe Bradley Hensley
Creech Dobbins Starr Moye Shanks Wichard Broughton
Guy Akers Jenkins Johnson Tucker McDaniel Harris

ALPHA CHAPTER

Founded

Faculty

I. B. Lake

Law

A. P. Godwin, Jr.
Joseph Elythe
Joe Branch
J. K. Crumpler
E. J. Prevaite
R. B. Brady

Medicine

F. P. Covington
B. I. Tart



Seniors

Walter Curtis, Jr. T. E. Forbes
W. H. Godwin Clyde Hatcher
Roberts Jernigan, Jr. Marcus Floyd

Juniors

J. B. Lucas

HISTORY

In 1924 fraternities at Wake Forest were beginning to establish themselves as dominant factors on the campus, following their permanent reinstatement by the board of trustees in 1921.

In 1924 there were only four fraternities on the campus. In the spring of that year several new organizations were recognized by the faculty, the first of these was Alpha Pi Delta. There were twelve charter members, and the proper constitution and ritual were drawn up, and the local was well established on the campus.

With the assistance of Professor P. H. Wilson, the faculty adviser, the fraternity erected a \$10,000 house. Then, as now it was the only fraternity-owned home on the campus.

During the twelve years of the fraternities existence more than one hundred and twenty-five men have been initiated into the lodge.

The growth of the fraternity has been continuous. Its membership is heterogeneous, the fraternity being represented in every department of the college, and in most of the extra-curricula endeavors recognized by the college.

OF ALPHA PI DELTA

1921



Sophomores

J. R. G. Bryan	R. H. Cowan
R. H. Cross	P. S. Hardin
R. H. Hofler	M. E. McLeod

Pledges

Mercer Rowe	W. B. Warren
William Nagel	B. J. Brogden
Ralph Rusher	Archibald Taylor
Claude Bass	

Officers

A. P. Godwin, Jr.
President

Clyde Hatcher
Vice President

Walter Curtis, Jr.
Secretary

W. H. Godwin
Treasurer

Roberts Jernigan, Jr.
Pan-Hellenic Council

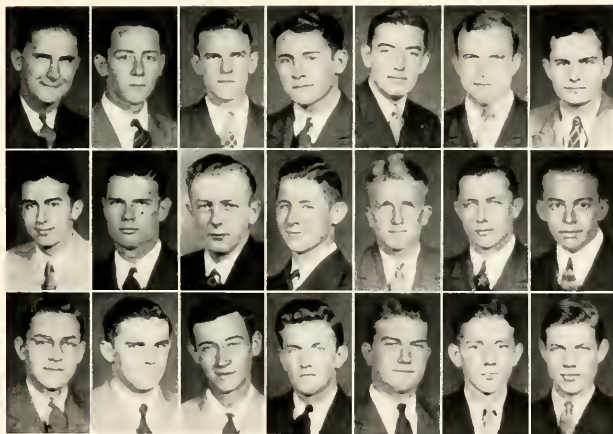

Prevatte Tart Lucas	Godwin Curtis Bryan	Branch Forbes Cowan	Brady Godwin Cross	Blythe Hatcher Hardin	Crumpler Jernigan Hofler	Covington Floyd McLeod
---------------------------	---------------------------	---------------------------	--------------------------	-----------------------------	--------------------------------	------------------------------

ALPHA CHAPTER

Founded

Faculty

Dr. L. O. Rea

Law

J. B. Allen

Medicine

James Wilkerson
William Speas
Vernon Taylor
Robert Legrand

Seniors

Charles Welfare Roscoe Wall
James Brunt Rell Gholson



Juniors

Robert Green

Sophomores

Dick Slate Henry Stokes
Dick Perkins Sam Watkins
Webster Henry

HISTORY

The Alpha Chapter of Pi Gamma Sigma, a local fraternity, was organized at Wake Forest College on October 13, 1924, by a group of students who felt a mutual benefit derived from their association and desired to become bound together by stronger ties than those of friendship and that these ties be perpetuated throughout life. This group consisted of ten men, nine from North Carolina and one from Tennessee.

During the entire life of the fraternity, it has received numerous honors in scholastic, political, and athletic activities of the college by its some one hundred and twenty-five members.

In 1929, the Alumni Association became firmly organized and has since then remained intact with the activities and undertakings of the fraternity. The monthly paper of the fraternity, Alpha Topics, was published for the first time in March, 1927, the publication of which still exists.

OF PI GAMMA SIGMA

1924



Pledges

J. D. Christian
 Richard Hardaway
 Sharpe Jones
 William Powell
 Melvin Yancy
 Smith Young
 Nelson Thomas
 Bill Pittard
 Carl Dull
 George Chandler
 Hubert Couch

Officers

Jim Brunt
 President

Max Bradbury
 Vice President

Henry Stokes
 Secretary

Charlie Welfare
 Treasurer

Robert Green
 Pan-Hellenic Council

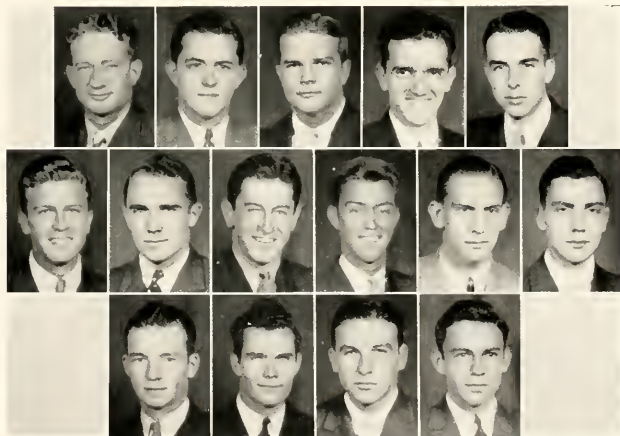

Allen	Wilkinson	Taylor	Speas	LeGrande
Welfare	Wall	Brunt	Gholson	Greene
	Watkins	Perkins	Henry	Stokes

HOWLER

DELTA CHAPTER

Installed

Faculty

Dr. George Mackie
Dr. W. J. Wyatt
Grady Paterson
Dr. D. B. Bryan

Law

Leonard H. Van Noppen

Medicine

C. I. Harris
Rufus Hartness
J. G. McCracken

Seniors

C. T. Council, Jr.



Juniors

H. C. Mills, Jr.
Harry Beaver
Porter Shephard
A. M. Mumford
D. N. Whitaker
C. W. Yates
W. R. Marks

HISTORY

Chi Tau was founded by a group of men at Trinity College in 1913 for the purpose of fostering good fellowship and understanding among the students of that campus. Its growth was slow, but healthy, taking place mostly in the southeast and middlewest.

The Delta Chapter was installed at Wake Forest in 1923. One year later, the national organization disbanded and since that time Chi Tau Delta has continued to exist as a local fraternity.

In its thirteen years of existence, Chi Tau Delta has maintained a steady and flourishing growth, and its members have been represented in all phases of campus activity. A total of one hundred and thirty-eight men have been initiated into the local unit. Many well established nationals have offered charters to Chi Tau, but at the present, they prefer to carry on as a local.

OF CHI TAU

1923



Sophomores

B. F. Green, Jr.	E. G. McKinley
D. R. Earnhardt	Lawrence Rudder
R. E. Roberts	W. M. Whitaker

Pledges

C. E. Souther	W. A. Pollard
J. K. Myers	J. F. Brannock
J. L. Fry	F. B. Wells
J. S. Moore	

Officers

A. M. Mumford	President
C. T. Council	Vice President
D. N. Whitaker	Secretary
D. R. Earnhardt	Treasurer
B. F. Green, Jr.	Pan-Hellenic Council



Van Noppen	Harris	Hartness	McCracken	Council	Mills
Beaver	Shepherd	Mumford	Whitaker	Yates	Marks
Green	Earnhardt	Roberts	McKinley	Rudder	Whitaker

HOWLER

ALPHA CHAPTER

Founded

Faculty

W. C. Archie

Law

Beverly A. Sustare
A. G. McDougald
Frank H. Watson

Medicine

H. F. McManus

Seniors

William A. Hough
Willard Rouse
R. B. Gordon



Juniors

Charles Twiddy	Fred Williams
Baxter Spencer	Ben H. Elliott
Edwin L. Combs	J. J. Hayes
W. M. Jolly	H. C. Sinclair
John W. Sustare	Jack Cartwright

HISTORY

Delta Sigma Chi had its beginning in the spring of 1927, although plans for the organization were not complete until the following fall. It was then the petition was affixed and presented to the faculty and Pan-Hellenic Council. The name of the fraternity when first proposed was Delta Theta Chi, but was later changed to its present appellation.

There were nine charter members of the organization, and as to the calibre of these men, their record since leaving school speaks for itself. Approximately seventy-five men have been initiated into her ranks since the founding in 1927.

At present the order has twenty active members and approximately seven pledges, all striving to keep up the good work for which the fraternity was founded and to bring nothing but honor to the nine who were responsible for the organization.

OF DELTA SIGMA CHI

1927



Sophomores

Kenneth Hite Richard Martin
Jack Knight Maurice Lee

Pledges

W. J. Ashworth C. J. McInnis
J. W. Provo Frank Sanders

Shelton Scott
Clyde E. Sitton
R. J. Ross
Sam Turner

Officers

Charles Twiddy
President
A. G. McDougald
Vice President
H. C. Sinclair
Secretary
Fred Williams
Treasurer
W. M. Jolly
Pan-Hellenic Council



Sustare McDougald Watson McManus Hough Rouse Twiddy
Spencer Combs Jolly Sustare Williams Elliott Hayes
Sinclair Cartwright Hite Knight Martin Lee

HOWLER

CHI CHAPTER

Installed



Faculty

J. L. Memory, Jr.

Seniors

Wellington Dunford
Robert E. L. Slate

Juniors

J. W. Cherry
Elton Peele

Sophomores

Rufus W. Crater
Worth Armistead
Donald Stallings

HISTORY

In May, 1932, the local fraternity Lambda Tau, then in the sixth year of its existence, became Chi chapter of Alpha Kappa Pi.

Alpha Kappa Pi was organized at the Newark College of Engineering at Newark, New Jersey, on January 1, 1921. Its fraternity magazine, *The Alpha*, has been in existence since the installation of Beta chapter in 1926. The fraternity colors are Dartmouth green and white—the flower, the yellow tea rose. Its membership is at present nearly two thousand, and Alpha Beta chapter was recently installed.

Chi chapter of Alpha Kappa Pi has led in campus activities, especially publications. This is the first year since its installation that at least one editor has not been among its members.

The only other chapter of Alpha Kappa Pi in North Carolina is at State College.

OF ALPHA KAPPA PI

1932



Pledges

Joe Padgett
Roy Evans
Joe Edmundson
Sam Ramsey
W. W. Walston
Homer Monson
John Tyler

Officers

Robert Slate
President

J. W. Cherry
Vice President

Wellington Dunford
Secretary and Treasurer

J. W. Cherry
Pan-Hellenic Council



Peele

Dunford
Crater
Evans

Slate
Armistead
Edmundson

Cherry
Stallings
Ramsey

Padgett

HOWLER

ALPHA CHAPTER

Founded

Faculty

E. W. Timberlake
Dr. Thurman D. Kitchin
Murray Greason



Law

Ed Crutchfield

Medicine

John Reese
H. W. Stevens

Seniors

David Taylor Oscar Carter
Dan Martin Earle Shuford
 Carl Rogers

Juniors

Ed Swan Earle Wilborn

HISTORY

D.V.L. truthfully boasts of being the oldest local fraternity in North Carolina, having been founded sometime between 1875 and 1880. It was organized by a group, not for the exact purpose of modern fraternities, but merely as a fraternal organization in which its members might be brought closer fellowship.

About 1910, the trustees and administration of the college became antagonistic to fraternities of any kind, causing D.V.L. to disband until the reappearance of lodges in 1922. With this regeneration, D.V.L. proceeded to obtain a house for her members and carry on again.

About 1933, D.V.L. suffered a blow that almost spelled her downfall; many members were lost by graduation, and many more dropped out of school. In 1934 it lost her seat on the Pan-Hellenic Council, but in so doing, interest was recreated within the members on the campus, and at present she is going strong with a house and approximately twenty members.

OF D. V. L.

1881



Sophomores

O. E. Shouse
Billy Furman

Pledges

Bill Bovender
James Teal

Tom O. Hauser
Wilbert Forbes
Robert South

Officers

Carl Rogers
President

John Reese
Vice President

Oscar Carter
Secretary and Treasurer

John Reese
Pan-Hellenic Council



Shuford

Taylor
Swan
Crutchfield

Martin
Wilborn
Reese

Carter
Shouse
Stevens

Furman

HOWLER

BETA GAMMA CHAPTER

Installed



Faculty

E. W. Timberlake
I. B. Lake

Seniors

J. C. Murchison
Woodrow Peterson
Worley S. Earp
C. S. Morgan
Ellsworth Meteer

Second Year Law

J. Max Thomas
Robert Irvin

J. B. Allen
Waldo Cheek
Frank Watson

First Year Law

S. D. Smith
K. P. Yarborough

HISTORY

Gamma Eta Gamma was founded on February 25, 1901, at the law school of the University of Maine, by Charles V. Holman, Harold Dudley Greeley, and Charles H. Reid, Jr.

Expansion into a national fraternity began with the installation of Beta Chapter at Boston University on May 23, 1902. Growth was limited to schools in the Eastern states until 1911, when a chapter was installed at the University of Michigan. In 1915 a coast to coast expansion was completed with the establishment of Kappa Chapter at the University of Oregon.

Beta Gamma Chapter was installed at Wake Forest on December 17, 1927, marking the start of the fraternity's expansion into the Southern states, climaxed with a chapter at Louisiana State University founded 1930.

Gamma Eta Gamma now has 32 chapters and a membership of over 5,000.

OF GAMMA ETA GAMMA

1927



Pledges

Carl Wilson
A. J. Helms
A. G. McDougald
R. L. Hasty

Officers

J. C. Murchison
President
Ellsworth Meteer
Vice President
S. D. Smith
Secretary
Worley S. Earp
Treasurer
Ellsworth Meteer
Pan-Hellenic Council

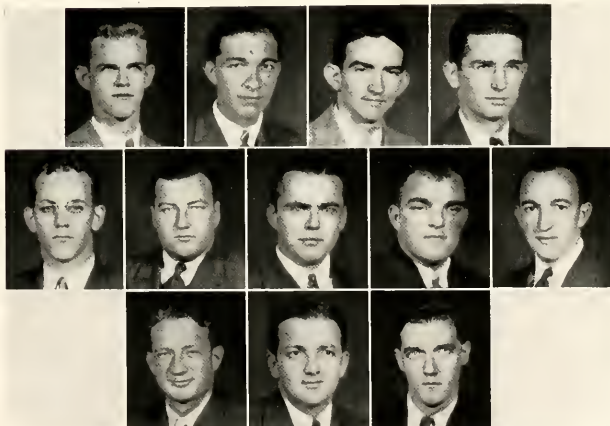

Murchison Morgan Peterson Meteer
Earp Thomas Cheek Erwin Watson
 Allen Smith Yarborough

HOWLER

TAU KAPPA CHAPTER

Installed

Faculty

Dr. Thurman D. Kitchin

Senior Medicine

Irving Rivers Hanson

Robert Lee Hardison

Ralph Boyd Blowe

First Year Medicine

Furman Payne Covington

Wilbur Clyde Thomas

Joseph Glenn McCracken

Beverly Dew Hairfield

Thurston Gates Powell



Charles I. Harris

B. I. Tart, Jr.

Robert H. Legrand

Elisha Lindsay Potter

Charles William Byrd

Spencer Amos O'Brian

HISTORY

Phi Chi is the union of two fraternities of the same name. The eastern group known as the Phi Chi Society was organized at the University of Vermont, March 31, 1889; the southern group, known as the Phi Chi Fraternity was organized at the Louisville Medical College, October 26, 1894. The five eastern and sixteen southern chapters consolidated on March 5, 1905. The total chapters now being sixty-six, and it is estimated that in North Carolina alone there are three hundred and seventy-five practising Phi Chi physicians.

The latest and sixty-sixth chapter to be added was the Tau Kappa chapter at Wake Forest College, named in honor of a leading Phi Chi professor, dean of the Wake Forest Medical school, and president of Wake Forest College, Dr. Thurman D. Kitchin.

The charter members of Tau Kappa were initiated in a formal ceremony at Duke University, May 17, 1935. Since that time other members and pledges have been added to the local roster.

OF PHI CHI

1935



Pledges

W. C. Arney
 I. T. Blanchard, Jr.
 Oscar Creech, Jr.
 C. L. Dickinson
 H. C. Faulk
 T. E. Forbes
 J. E. Kirk
 R. H. Holmes
 W. W. Sutton
 A. M. Mumford
 H. E. Payne, Jr.
 W. B. Sandlin
 G. E. Starr
 D. N. Whitakers

Officers

I. R. Hanson
 President

F. P. Covington
 Vice President

C. I. Harris, Jr.
 Secretary

J. G. McCracken
 Treasurer

I. R. Hanson
 Pan-Hellenic Council

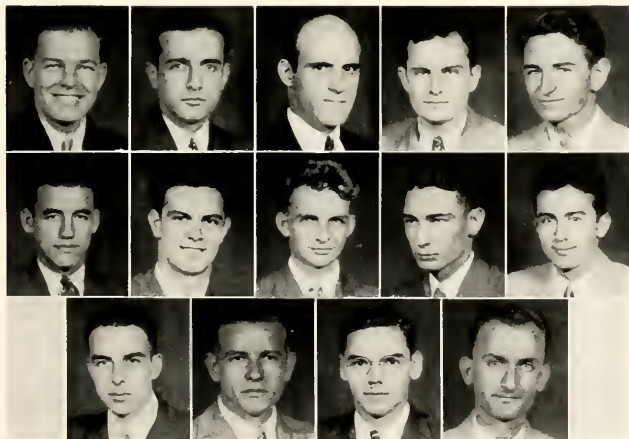

Hanson	Hardison	Blowe	Covington	Thomas
McCracken	Hairfield	Powell	Harris	Tart
LeGrande	Potter	Byrd	O'Brien	

HOWLER

GAMMA PI CHAPTER

Installed



Faculty

Dr. E. S. King
Dr. G. C. Mackie
Dr. O. C. Bradbury

Senior Medicine

J. A. Lineberry
Charles L. Beavers
William R. Hartness
James Gordon McMillian
Charles L. Sykes
Vernon W. Taylor
Marler S. Tuttle
William Reed Wood
H. W. Stevens, Jr.

Pledges

G. L. Brown
F. R. Danielson
N. C. Duncan
J. B. Hamer
J. L. Reeves
J. A. Young
R. B. Walters

HISTORY

Until 1922 there was a ban on fraternities at Wake Forest. Shortly after this ban was removed a group of the medicos organized a local chapter called Sigma Alpha Beta. A number of these men came in contact with the chapter of Theta Kappa Psi at the University of North Carolina, became interested and petitioned for a charter—nine men being initiated as charter members. The installation took place on February 17, 1923, with Dr. J. Dawson Reeder presiding. Thus the chapter known as Gamma Pi was founded.

The names of the charter members are Dr. F. W. Carroll, Hookerton, N. C., Dr. Clarence Bailey, Rocky Mount, N. C., Dr. William G. Cheves, Bunn, N. C., Dr. Ino. B. Carlyle, Burlington, N. C., Dr. L. C. Mitchell, Sandersville, N. C., Dr. D. F. Moore, Shelby, N. C., Dr. J. R. White, Atlanta, Ga., Dr. Ross P. Wilson, Philadelphia, Pa., and Dr. G. B. Heckman, Swarthmore, Pa. With the close of this year 132 men will have been initiated into the chapter, an average of about ten men a year.

OF THETA KAPPA PSI

1923



Oscar Carter
Henry W. Barnes
L. E. Williams
W. Hubert Porter
Hubert Poteat, Jr.
Ralph Davis
J. A. Cain
G. A. Winstead
J. W. Cartwright
B. B. Shepherd

Albert Fulford
Wilson Lyday

Officers

W. R. Hartness, Jr.
President
C. L. Beavers
Vice President
Reed Wood
Secretary
V. W. Taylor, Jr.
Treasurer
C. L. Beavers
Pan-Hellenic Council

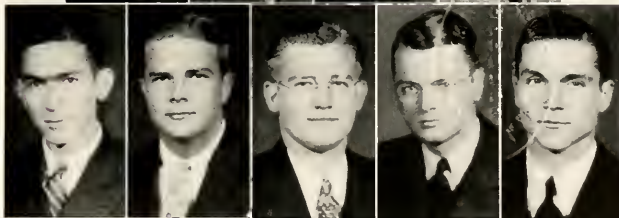

Sykes

Lineberry
Taylor

Beavers
Tuttle

Hartness
Wood

McMillian
Stevens

HOWLER

CHI THETA CHAPTER

Installed



Faculty

Dr. H. M. Vann

Senior Medicine

W. E. Adair
J. S. Chamblee
F. T. Craven
M. N. McCall
H. F. McManus
G. T. Noel
W. C. Parks
H. D. Stevens
J. S. Wilkinson
W. L. McLeod
E. S. Lupton
J. C. Reece

First Year Medicine

W. E. Brown F. T. Norris
C. P. Sherman W. P. Speas

Pledges

Wayne Sutton
W. C. Twitty

HISTORY

In 1924 the Wake Forest Medical school claimed only one fraternity, so a group of students not members of the then existing fraternity saw fit to organize the Alpha Delta chapter of Chi Zeta Chi. The organization carried on under this name until 1929 when it became Chi Theta chapter of Phi Rho Sigma.

Since its organization in 1924 the organization has initiated one hundred and forty-eight men into its ranks. It has carried a leading part in campus activities as well as medical school affairs. This year it claimed the president of the medical school and held to tradition by placing two men on the Golden Bough.

Phi Rho Sigma now has forty-eight chapters in its national organization. Chi Theta Chapter boasts of being the largest medical fraternity on the Wake Forest campus with sixteen present active members and twenty-one pledges.

OF PHI RHO SIGMA

1923



Leslie Cook
 E. Coombs
 Charlie Welfare
 M. R. Barfield
 Jeff Beale
 W. L. Perry
 M. B. Poole
 Hunter Moricle
 H. H. Price
 R. G. Rozier, Jr.
 Jay Parker
 Dent Weatherman
 Millard Jones

Robert Scruggs
 T. G. Ellis
 Sam Daniels
 C. Crissman
 Colin Roscoe

Officers

W. L. McLeod
 President
 F. T. Craven
 Vice President
 M. N. McCall
 Secretary
 J. S. Wilkinson
 Treasurer
 W. C. Parks
 Pan-Hellenic Council



Adair
Parks

Chamblee
Stevens
Brown

Craven
Wilkinson
Sherman

McCall
McLeod
Norris

McManus
Lupton
Speas

Noel
Reese

HOWLER





ADVERTISING

To the Class of '36 We
Extend Our Most Hearty
Congratulations and
Best Wishes

When Returning Don't Forget

THE COLLEGE
SODA SHOP

"The Friendly Place"

To Our Fellow Students,
We Hope to Continue
Serving You

FRED WILLIAMS
BEN ELLIOT

HARDWICKE'S
PHARMACY
PURE FRESH DRUGS

*Student Supplies - Sheaffer Pens
Whitman's Candies*

Postal Telegraph
Flowers for Every Occasion
WE DELIVER

CAPITOL
RESTAURANT

Just across from Post Office

THE BEST IN THE
CAPITAL CITY

The Elite of the Campus Stop Here
RALEIGH, N. C.

BETTER LIVING . . . thanks to CHEAP
Electricity, it is now possible for thou-
sands of Carolina homes to enjoy greater
Comfort, Convenience and Economy!

CAROLINA POWER & LIGHT COMPANY

Electricity is CHEAP! — Enjoy MORE of it!

As a friend of Wake Forest, we are justly proud of its progress. May the College continue its valuable service of sending forth good citizens to the State and to the nation.

DURHAM DRUG CO.

DURHAM, N. C.

THE REASON WHY

That MOLLOY MADE covers have been used on so many of the nation's leading annuals over a long period of time is testimony to the fact that they really do represent more value.

The David J. Molloy Plant

2857 North West Avenue
CHICAGO, ILL.

B. & S. DEPT. STORE, Inc.
THE MAN'S STORE

*"Buy with Confidence—
Wear with Pride"*

Always Something New in
SUITS, HATS, SHIRTS, SHOES
and ACCESSORIES

WAKE FOREST, N. C.

GEORGE W. KANE

GENERAL BUILDING CONTRACTOR

DURHAM OFFICE
Trust Building

ROXBORO OFFICE
In Postoffice Building

GREENSBORO OFFICE
228 Jefferson Standard Building

Raleigh's Newest
HOTEL CAROLINA

RALEIGH, N. C.

250 ROOMS EACH WITH BATH

Excellent Dining Room
Coffee Shop

POPULAR PRICES

ROBERT I. LEE, *Manager*

*When better pictures are made,
the Castle will show them*

CASTLE THEATRE
WAKE FOREST, N. C.

M. G. M. - Paramount - Fox
Warner - First National
United Artists

Wake Forest's Recreational Center

"Where the Fellows Meet"

Visit
T O M ' S

When in Deacon Town

"Tom's is the Hangout"

JOB P. WYATT & SONS CO.

HARDWARE - IMPLEMENTS

DUPONT PAINT - VARNISHES - OIL

Ruberoïd Roofing and Shingles

SEEDS - PLANTS - BULBS

GARDEN TOOLS

South Wilmington Street
RALEIGH, NORTH CAROLINA

Compliments of

DURHAM LOAN AND
TRUST CO.

WAKE FOREST BRANCH

W. M. SATTERWHITE
Branch Manager

Compliments of

BRICE'S 5 & 10c STORE

WAKE FOREST, N. C.

*"Where Your Dollars Have
More Cents"*

The College Book Store

TO THE GRADUATES OF 1936
"BEST 'O LUCK"

*Everything to Supply the
Student's Needs*

SUPPLIES - SODAS - SMOKES
SHIRTS - SOCKS - SHOES

"On the Campus"

*Wake Forest Laundry and
Dry Cleaners*

DIAL 244-1

"We Klean Clothes Klean"

GIVE US A TRIAL

We Call for and Deliver

Compliments of

SMOKELESS FUEL COMPANY

CHARLESTON, WEST VIRGINIA

NEW YORK

CHICAGO

NORFOLK

Service Chevrolet Company

CHEVROLET

Sales and Service

GAS, OILS AND GREASE

Battery and Generator Service

Phone 262-1

WAKE FOREST, N. C.

Compliments of

T. E. HOLDING & CO.

PRESCRIPTION DRUGGISTS

Dealers in Pure and Fresh Drugs.

With a Complete Line of

Student Supplies and

Necessities

SODAS - SMOKES - CANDY

Compliments of

MRS. NEWSOME'S

DINING ROOM

Compliments of

MRS. W. B. DUNN'S

BOARDING CLUB

**THE CAROLINA'S LARGEST
PHOTOGRAPHIC STUDIO**

SIDDELL STUDIO

RALEIGH, N. C.

Official Photographers

THE HOWLER

ENGRAVINGS
IN THIS BOOK
BY

CHARLOTTE
ENGRAVING
COMPANY INC.

CHARLOTTE.
N.C.

CAROLINAS—
FINEST ENGRAVERS

BUILDERS DREAMS

VISIONS created by the imagination precede the achievement of any really great accomplishment. The ability to weave the threads of imagination into the finished fabric is equally important.

It has been the privilege of the EDWARDS & BROUGHTON COMPANY to cooperate with the **Howler** staff in creating their vision into material form.

Such cooperation is one of the "visions" which precede the building of a successful business, and is a part of the working policy of the EDWARDS & BROUGHTON COMPANY.

To those Staffs desiring complete cooperation, we offer unexcelled service.

You, too, may be proud of your annual

Correspondence is Invited

EDWARDS & BROUGHTON COMPANY
Raleigh, North Carolina

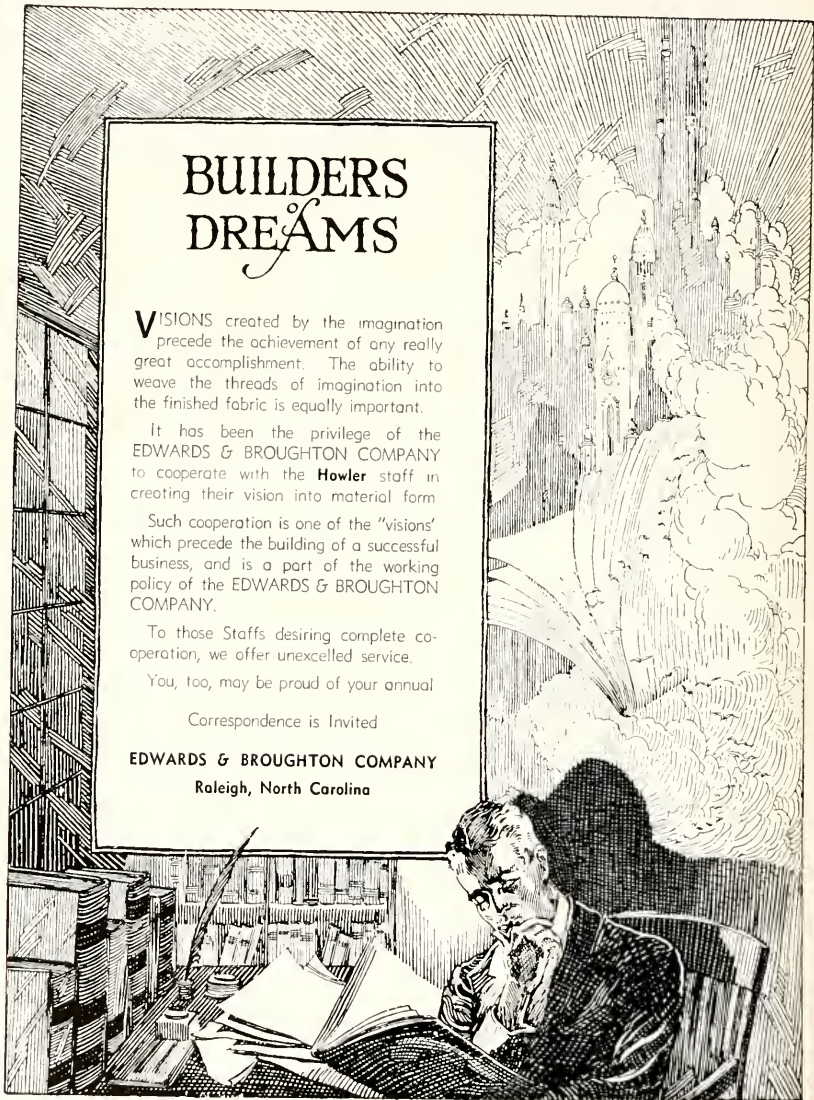









The first part of the document discusses the importance of maintaining accurate records of all transactions. It emphasizes that every entry should be clearly documented, including the date, amount, and purpose of the transaction. This ensures transparency and allows for easy reconciliation of accounts.

In the second section, the author outlines the various methods used to collect and analyze data. This includes direct observation, interviews, and the use of specialized software tools. Each method is described in detail, highlighting its strengths and potential limitations.

The third section focuses on the results of the study. It presents a series of tables and graphs that illustrate the findings. The data shows a clear trend of increasing activity over the period studied, which is attributed to several key factors discussed in the text.

Finally, the document concludes with a series of recommendations for future research and practical applications. It suggests that further exploration of the underlying causes of the observed trends would be beneficial, and offers several strategies for improving efficiency and accuracy in the field.

