

1957

WAKE FOREST COLLEGE

FLOWER



WAKE FOREST COLLEGE
THE Z. SMITH REYNOLDS LIBRARY



CALL NO.

1957
c.2

ACCESSION NO.

105110

WAKE FOREST COLLEGE





CO-EDITORS

KITTY BOOTH DOUG GRAHAM

BUSINESS MANAGER

DAVE WELTON

1 9 5 7

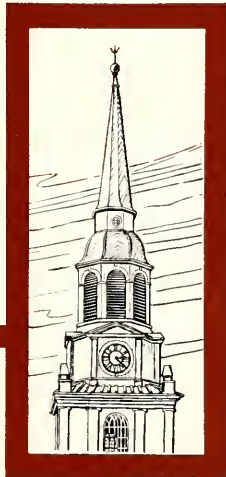

O
W
L
E
R



1957

WAKE FOREST COLLEGE

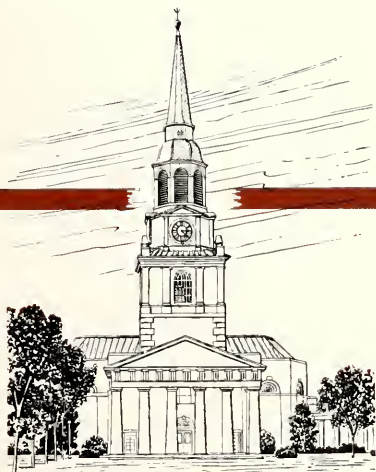

PUBLISHED BY WAKE FOREST COLLEGE
WINSTON-SALEM, NORTH CAROLINA

W
O
R
L
D

Dedication



In gratitude for his many years of devoted service to Wake Forest College, THE HOWLER of 1957 is dedicated to Dr. William E. Speas.

Fifty years ago, in the spring sunshine of the magnolia-studded campus of Wake Forest College, he received his B.A. degree, a Phi Beta Kappa graduate. He later received the M.A. from The Johns Hopkins University, and then the Ph.D. from Cornell.

The influence of Dr. Speas has been far-reaching in the realm of physics, including a past presidency of the North Carolina Academy of Science, but he is best known to students and alumni as one of the most quoted professors of all time. Though a scholar of unusual ability, he maintains an understanding of students and a kinship with them in study that have become his trademark.

Continually youthful in spirit, Dr. Speas truly seems to gain as much enjoyment from each lecture demonstration and lab experiment as his students, chuckling in his unforgettable manner when he finishes the demonstration.

He has long been an advocate of a balanced program for Wake Forest, stressing, among other things, the importance of cultivation of the fine arts. Incidentally, his three daughters, Alice, Melinda, and Frances, are all accomplished musicians.

It is to men such as him that Wake Forest owes her place of greatness in the educational world of today, and it is with a true spirit of tribute that we congratulate Dr. William E. Speas on his thirty-seven years of outstanding work here. We feel honored to have known him.

FOREWORD



TO THE STUDENTS of Wake Forest who converged upon a campus still wearing its figurative price tags and cellophane covers, "From the forest of Wake to the hills of Forsyth" became a familiar slogan. The 1957 HOWLER is a living tableau of what these students saw and what they did in a year of new beginnings. The greater number of these students had spent a year or more exploring the forest of Wake, and now they bravely encamped upon the Forsythian hills—ready to fight the enemy of College traditions, whether the foe was real or imaginary. As the year rolled by, the collegiate warriors laid down their weapons and joined the ranks of those students

who either did not know enough of the old college to fight or, who looked at the problems of removal realistically and acted accordingly.

For certain, the year was as much one of adjustment as the former had been one of preparation. And aside from personal adjustments common to all college students, there were those matters pertaining to faculty and administration. The "one big happy family" had increased tremendously, so the older children had to make way for the younger and to teach them by the precepts of experience. There were adjustments to the many and varied facilities which the old campus could not afford; and there were adjustments to the town of Winston-Salem, to the "modified Georgian" campus, even to the weather. But most of the children and most of their playhouse came out unscathed from the experience, and both student and campus finally felt as if each belonged to the other.

To take one final look at this first year, the staff has visited each of the buildings on campus and has looked them over inside and out. Therefore, from the steeple of Wait Chapel, the cupola of Z. Smith Reynolds Library, the balconies of Reynolds Hall, and the innumerable stairways running up and down the entire campus, the scene unfolds.

But because the College is certainly more than a mere group of buildings—and fortunately less than some untouchable Utopia—this volume seeks to capture from the bonds of time and space some of the spirit that is still Wake Forest and will ever continue to be.

ERECTED BY THE SENIOR CLASS

1834 WAKE FOREST COLLEGE 1909
PEO HUMANITATE

THE WAKE FOREST FLAME

*Wake Forest men were talking of the Dead
In terms of light. "Our paths were dim," they said,*

*"And we were prone to stumble day by day
Till our preceptors pointed out the way,*

*Then lifted high their lamps that we might find
And use the boundless riches of the mind*

*And heart and soul—nor were content to stop
But burned their lamps down to the oil's last drop.*

*That faint spark we possessed when first we came
Grew, with their help, into a constant flame—*

*Wake Forest spirit! Loyalty aglow!
These valiant ones embodied both, and so*

*God grant our flame makes bright the path ahead,
Continuing the radiance they spread!"*

EDITH EARNSHAW.

I N M E M O R I A M

Dr. George Washington Paschal, 87, author of the three-volume *History of Wake Forest College* and Greek professor from 1896 to 1940, died June 13, 1956. At various times he had also been college registrar and director of athletics.

In 1940 he "retired" and "began work." He had four books published and completed the manuscripts for three more. A man who wrote so extensively, who attended all the college's athletic events, who helped found the Wake Forest chapter of Phi Beta Kappa, and who (at one time) edited the *Biblical Recorder* naturally caused all those around him to marvel that he found the time and energy to do so much.

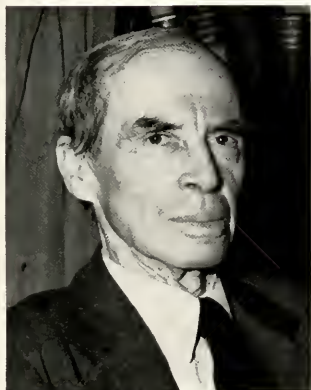
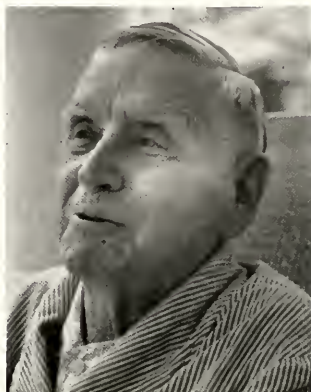

Dr. C. Chilton Pearson, Professor Emeritus of Social Sciences, retired in 1952 after thirty-six years of loyal service to the school. He has been described as "the best scholar ever at Wake Forest" and as having a "brilliant, analytical mind." His concise thinking and his "ability to separate significant matters from unimportant details" influenced both faculty and students.

Versatile in many respects, he developed the Social Science Department of the school, headed the first fraternity council, led in establishing the book store, and served as chairman of the faculty committee on athletics. Dr. "Skinny" Pearson died November 26, 1956. He remains "a man to be remembered."

The man who had probably taught more law students than any other teacher in North Carolina, Professor Edgar W. Timberlake, died January 19, 1957, at his home in Wake Forest. Fifty of his seventy-five years had been spent in the service of the College.

Nicknamed "Toe" by his students, he was considered an authority on real-property law and legal ethics. He tried to make law as simple as possible, and always put his students at ease. When a correct answer was given in class, he would exclaim, "Absolutely correct!" Aside from teaching law, he was dean of the college from 1919 to 1922, a superintendent of the Sunday school, member of the City Council, a Mason and a Shriner.

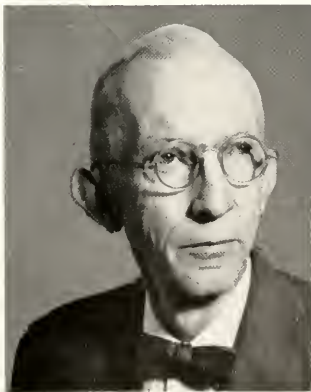

And so begins . . .



195
WAKE



First summer session on the new campus shows the old students with that "old spirit."

FOR 1957

Fall term on the new campus brings new students who usher in formality and that "new spirit."





An aerial view of the campus showing its symmetrical arrangement.



Moving in

Hank Walker — Courtesy
Life Magazine, Copr. 1950
Time Inc.



Typical of many of our professors and their families, Dr. and Mrs. Allen Easley begin the tiring task of unpacking and moving into their new home.

Jimmy Powell—Chairman of Student Chapel Committee, strikes a Tuesday morning pose.

The first graduation on this our new campus—a moment long awaited by many.





A new gym, a new location, but the same old registration committals, complaints, congestion, and confusion.



Students take time to meet in the Snack Bar between classes for a moment of refreshment before the next grueling hour.

Fans huddle under umbrellas at Bowman Gray Stadium during one of Wake Forest's home games.—(Photo by Frank Jones)





"Madame Zombi" predicts the dubious future at the Senior's Halloween Carnival.

Dr. Louis Untermeyer's poetry lecture was one of the events of the Concert-Lecture Series.



... And the Andrea-Dorea sprang a leak during the storm

My Hero!





Ann Bridges of Lattimore, N. C., sponsored by SPE Fraternity, accepts her title of Miss Demon Deacon for 1956 from Ann Cutter of Arlington, Va.



The music of Sam Donahue was featured at the Homecoming Dance.

Homecoming . . . Couples listen and dance to the Music of Billy May's Orchestra.





Pete Barham, Deacon quarterback, fades back for a pass against on-rushing State men in homecoming game. Score: 14-0 for W. F.



Didn't we?!



Homecoming brings ex-Deacon DeVos back to his post

Majorettes and cheerleaders mix it up after a T.D.





The band under the direction of Angelo Capparella performed for the delegates of N. C. State Baptist Convention.

Another lost week end.



Students sled to shafts (exams).





This smile multiplied by one-hundred and fifty others equals the success of the Christmas party given by the students for the members of the Boy's Club.

Cords Downer (up) and Downs (down) deck the dorm tree.



Fraternity men put bells on door to summon Christmas spirit(s).

"They'll do it every time."





Mid-Winters bring the music of Woody Herman for dual dance week end and Saturday afternoon concert held in the Memorial Coliseum.

The Squall before the storm.

In a scene from the "Caine Mutiny Court Martial" Lt. J. G. Willie Keith, questioned by Lt. Kefer, says, "They dropped the whiskey into the water and I was out \$110."





After "the ball" is over.

The Co-Ed Christmas Ball is held atop the Robert E. Lee.



"I could have danced all night."

"Exams! and a dry machine?"



DEDICATION	4
FOREWORD	5
IN MEMORIAM	6
WAKE FOREST 1956-1957	8

ADMINISTRATION

President Tribble; Administrative Officials; Board of Trustees; Administrative Assistants; Business Fraternities; Kappa Mu Epsilon Fraternity; Alpha Phi Omega; Literary Societies; Outstanding Seniors; Seniors.



24

1957 TABLE OF

LIBRARY

Librarian and Staff; English, History, Modern Language and Classical Language Professors; Future Teachers; Debating; Language Fraternities; Phi Alpha Theta; Omicron Delta Kappa and Tassels; *Who's Who* and Phi Beta Kappa; Orientation Committee; Politics; Social Standards; House Presidents; College Theater; Juniors.

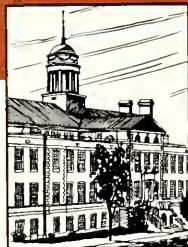

70

SCIENCE

Biology, Physics, and Chemistry Professors; Alpha Epsilon Delta, Beta Beta Beta, Gamma Sigma Epsilon; Physics Club; Science Candidats.



98

LAW

Dean of Law; Law Professors; Third Year Law; Second Year Law; First Year Law; Bar Association; Law Fraternities.

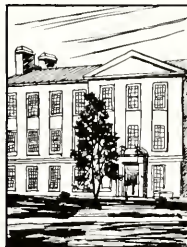

106

CHAPEL

College Chaplain; Religion, Psychology and Philosophy, Sociology and Music Professors; Secretary of Baptist Student Union Association; B.S.U. Council; Religion Organizations; Choirs; Sophomores.

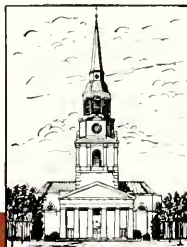

116

CONTENTS

GYM

Football; Basketball; Baseball; Swimming; Cross Country; Wrestling; Track; Golf; Tennis; Men's Intramurals; Women's Intramurals; Athletic Organizations; Army R.O.T.C.; Scabbard and Blade; Cheerleaders; Band; Majorettes; Magnolia Court and Festival; Freshmen.



136

FRATERNITIES

Γ.F.C.; Alpha Sigma Phi; Delta Sigma Phi; Kappa Alpha; Kappa Sigma; Lambda Chi Alpha; Pi Kappa Alpha; Sigma Chi; Sigma Phi Epsilon; Sigma Pi; Theta Chi.



194

Reynolda Hall



Administration

PRESIDENT TRIBBLE

Ten years of planning, saving, compromising, and patient waiting were culminated in the removal of Wake Forest College from Wake to Forsyth County. The driving force behind our arrival here was none other than President Tribble. From the time he entered office, succeeding Dr. Thurman D. Kirchin, to the registration of the summer session, 1956, he gave of his time, energy, and efforts to make this idea a reality. The taxing burden of moving has finally been lifted from his shoulders. The school is now here in Winston-Salem and classes are in session. During the years of planning, the personality of Dr. Tribble permeated the campus, affecting every phase of campus life with its spirit of rugged determination to complete a task once begun. This new campus is a constant symbol of his unselfish efforts to realize the dream that has been so long in the hearts of the faculty, students, and Southern Baptists. Now the administrative problems arising will be concerned with the continued growth and expansion of the new campus. As the new problems are met and solved, President Tribble can look back and find inspiration in having accomplished a job unique in North Carolina collegiate history.

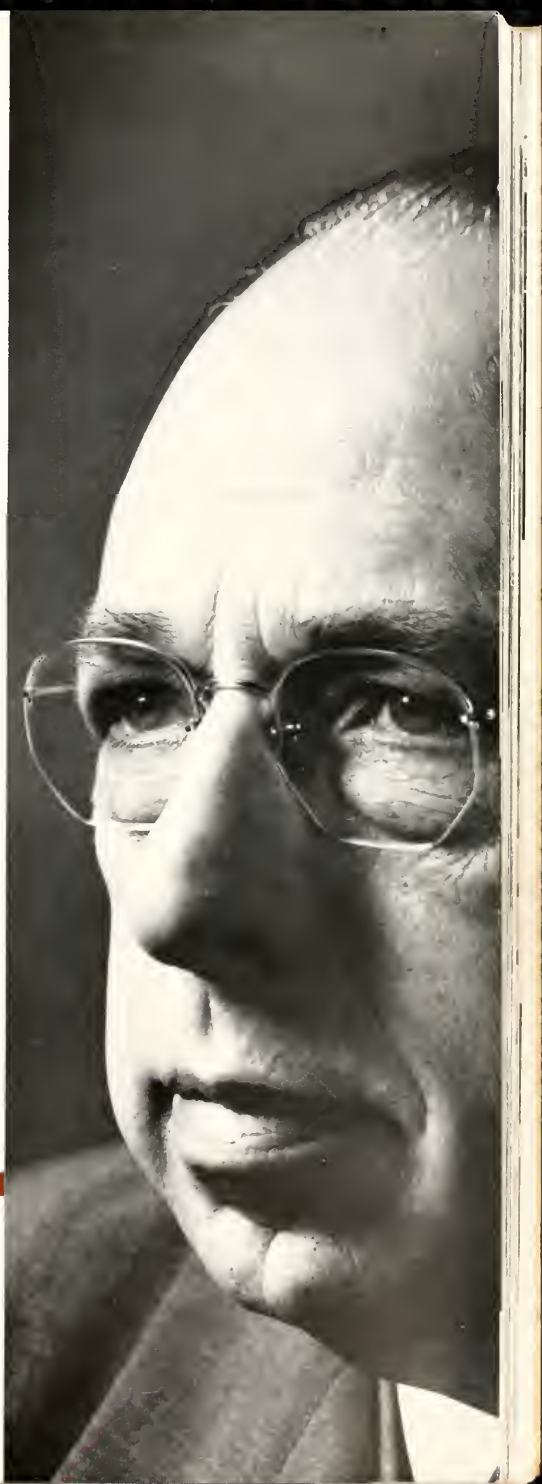



*Dr. Ozmer L. Henry, Jr.
College Physician*



*Mrs. Ruby M. Sheridan
Manager of Dining Halls*



*Thomas P. Griffin
Director of Residences*

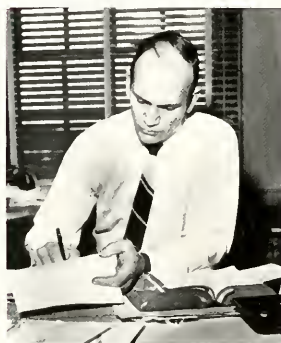

*Harold S. Moore
Supt. of Buildings and Grounds*



Administrative Assistants are, left to right: Barefoot, Hamrick, Miller, Petty, Blevins, Jennings, Fussell, Casey, Drage.



*Jasper Memory, Jr.
Director of Summer Session*



House Hostesses are, left to right: Mrs. Melinda Ozerby, Mrs. L. R. O'Brian, Mrs. Eupha Madry, Mrs. Mary Lily Eames.

FACULTY: ALL UNDER ONE ROOF



Dr. Gaines M. Rogers, Dean of the School of Business Administration.



Members of the Business faculty are, first row - Miss Bateman, Dean Rogers, Miss Wall. Second row - Ramsey, Hilton, Scott, Thomas, Lewis, Heath.



Dr. Ivey C. Gentry, Chairman of the Math Department.



Members of the Math Department are, seated Raynor and Jones; standing: Sawyer, Gentry, Gay, and Iniscoe.

Members of the Education faculty are: Dr. Preseren, Dean Bryan, Prof. Memory.





Members of the Student Legislature are, front: W. Ward, T. Ward, Hobby, Shaw, Britt, Braswell, Odom, Newsome, Williamson. Back: Tucker, Weston, Bradlock, Austin, Kilhan, Cella, Kingman, Kitchin, Thomas.

Dense Baxter—President of Woman's Government.



WOMAN'S GOVERNMENT

All undergraduate women of the Wake Forest student family are members of the Woman's Government Association, more popularly known as W.G.A. The Executive Board of W.G.A. is made up of thirteen girls nominated and elected by the coeds. For the second consecutive year, it served as the Women's Honor Council as well as the Executive Board, which enforces the regulations pertaining to the coeds' campus life.

The Social Standards Committee of W.G.A. seeks to uphold the high standards of conduct and to plan a well-balanced social program.

Members of W.G.A. are, first row: Jo Ann King, Frances Youngblood, Dense Baxter, Kitty Booth, Phillip Ann Gardner, Carol Jennette. Second row: Lynn Langbrun, Dee Hughes, Marianne Long, Joann Owen, Reta Peoples, Barbara Sue Cook.





Members of the Honor Council are, seated: Green, Boals, Hughes, Killian, Barrwick. Standing: Torzsend, Stipes, Herring, Graham, Harvey, Durham.

David Hirano—President of the Student Body.

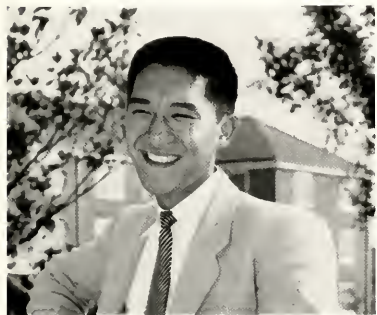

Officers of the Student Body are: Secretary, Dee Hughes; treasurer, Jackie Murdock; vice-president, Bill Starling; president, David Hirano.

STUDENT GOVERNMENT

From all sections of Student Government appeared the desire to accomplish something of value for the students they represented. Despite obstacles that constantly reared their ugly heads, the member groups worked toward an end of continuing the best standards of Student Government.

President of the Student Body Dave Hirano worked with Bill Starling, Dennie Baxter, and David Hughes in trying to co-ordinate the activities of their groups into a unity of purpose.

Hirano and other campus leaders were successful in getting student body co-operation to avert a Carolina-Wake Forest football game riot. College representatives attended the State Student Legislature. And Honor Councils upheld the tradition of the Honor System.

Most of the effort was spent in dealing with the complaints of students and faculty. Time was consumed in either routine business or in special investigations. More than ever, it was a "thankless task."





Members of the Editorial Staff are: Goerlick, Sharz, Aycock, Duncan, Julian, Matherly, Brinegar, Conley, Rooks, Poole, Braddock, Griffin, Hale, Turner.



*Lloyd Preslar
Editor*

Old Gold and Black

There were new offices for the *Old Gold and Black* staffers to haunt this year, new gripes to write about, and new "thrillers" to report. One thing was not new — that persistent stamina which all newspaper workers seem to possess was still present; that undying energy which makes possible the All-American rating the paper has so often won in past years lived on. The paper faithfully covered the campus just as the magnolias used to do.

Moving into its forty-first year of keeping students informed on the latest Deacon doings, the paper maintained the high standards for which it is noted. Perhaps the person most responsible for its achievements this year was Lloyd Preslar, the editor. He and his hard-working staff spent many hours, often long into the night, pounding out the stories which students rushed to read on Monday mornings. While the ink was still wet on the current issue, the weekly round of putting out the next edition would start, and the staff once again dismissed that hoped-for eight-hours' sleep with a shrug.



*John Wagster
Business Manager*



*Bill Connelly
Managing Editor*

Members of the Circulation and Business Staffs are: Weathers, Odom, Butler, Rice, Lewis, Williams, and Walker.





Dale Holland, Business Manager



Dottie Braddock, Editor

THE STUDENT

The setting has changed, the printer is different, but *The Student* remains to keep fun, fiction, and features circulating at Wake Forest. In spite of the extra burden of new surroundings, seven issues were produced to set a new record.

Co-editors Charles Richards and Dottie Braddock, with the help of a fine staff, have shed "blood and tears" to create a superior magazine appealing to all types of students.

Members of the Editorial Staff are: Herring, Fitzgerald, Beard, Laupley, Smith, Walton, and Matherly.





Charles Richards, Editor

In January a special Seventy-fifth Anniversary issue was released. In this issue the history of *The Student* since its beginning seventy-five years ago was interestingly covered.

Although creative contributions from the student body were small, the magazine did not decrease in literary quality. The staff obligingly worked overtime to produce numerous masterpieces.



Editorial Heads are: Lynn Laughlin, Production Manager; Bert Walton, Art Editor; Phoebe Pridgen, Circulation Manager; and Jerry Matherly, Associate Editor.

Members of the Advertising and Circulation staffs are: Scott, Bolt, Price, Holland, Pridgen, Adams, Webster, and Brown.



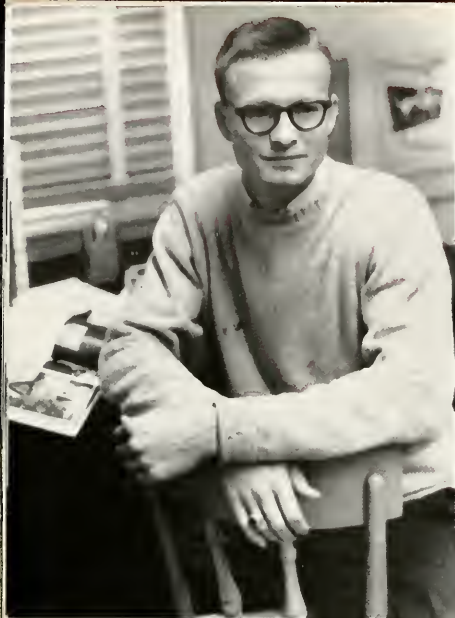

Doug Graham, Co-Editor



Kitty Booth, Co-Editor

HOWLER

As school closes in the spring, Wake Forest students not only look forward to a diploma, or a vacation, but they also expect another symbol of the year's completion. This expectation is fulfilled in each student's acquisition of his copy of *THE HOWLER*. The yearbook is one of the most treasured Wake Forest traditions. What other collection of pictures, captions, and stories could recall so many memories?

The yearbook does not "just grow," as Topsy says. It is the result of long hours of planning, headaches over layout, frantic rush for advertisements, panicky scheduling of pictures, midnight-oil copy-editing, and meticulous typing. Early in the fall the campaign for *HOWLER* Help begins. Throughout the staff meetings, individual responsibility to this student project is stressed. The "Demon Deacon" taskmaster of *HOWLER* production forces sacrifices of leisurely week ends as well as entertaining TV programs, but these demands are justified. The staff needs no more reward than is offered when a student eagerly examines his brand-new *HOWLER* and voices approval and admiration for a job well done.

Dave Welton, Business Manager





B. J. Upchurch, Assistant Photography Editor; Gloria Flippin, Assistant Editor; Ann Cornwell, Assistant Photography Editor.



Barbara Howell, Photography Editor



Jane Lewis, Associate Editor

Members of the Editorial Staff are, seated: Scott, Murphey, Williamson, Lewis, Kerley, Phillips. Standing Clark, Councilman, Knott, Freeman, Hazeltine, Dedmon, Kitchin, Barge, Cutter.





Howler begins pre-school work midst luxury of furniture.

WFDD worked hard and finally got things under control.



Members of the Howler Business Staff are, seated Ann Tyner, Jan Wilcox. Standing Fred Corward, Ed Blackburn.





Tommy Bunn, Station Manager

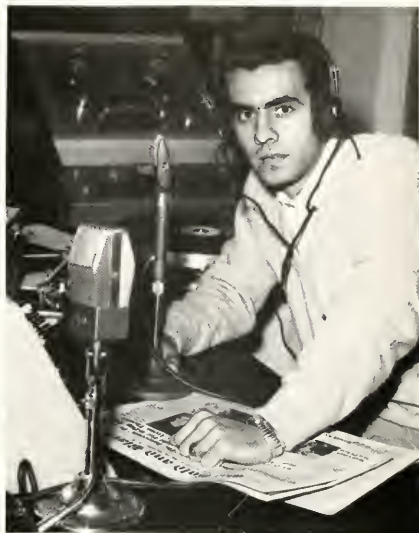

Jack Gruse, Chief Announcer

WFDD

THE VOICE OF WAKE FOREST

Although radio station WFDD was uprooted from its small green shack a block from the old Wake Forest campus and tucked away in a second-story corner of Reynolda Hall in the heart of the new campus, the "Voice of Wake Forest" continued to ride the air waves for listening students. Transmitting difficulties forced the station into silence for almost three months, however, in spite of the pre-move preparations made on the old campus and the installment of equipment in the station's three new sound proof studios by the staff prior to school's opening in the fall. The problem was finally solved by placing transmitters in the college dormitories—the only location where most of the station's programs can be picked up. One of WFDD's most popular shows, "Deaconlight Serenade," has a wider receiving area because it is broadcast by local radio station WAJR through WFDD facilities.

With WFDD operating on an increased budget, station manager Tommy Bunn and business manager Forrest Roberts have been able to improve the station's equipment. Using its two recently purchased tape recorders, WFDD now sends the "Voice of WFC" throughout North Carolina by supplying recordings of campus life to radio stations all over the State.



Forrest Roberts, Business Manager



Members of the WFDD Staff, top to bottom: Matney, Willis, Betty, Williams, Ketchie, Daniel, Ezzell, Show, Patterson, Mackie. Standing in front, Myers, Jackson.

RHO TAU SIGMA HONORS "THE VOICES"

Rho Tau Sigma appeared first on the Wake Forest campus in the spring of 1956 to honor the campus radio enthusiasts. The chapter, one of the first to be formed in the nation, immediately elected Raleigh's Jimmy Capps, popular disc jockey of "Our Best to You," as an honorary member of the local group. The infant organization had the handicap of innumerable problems involved in re-locating the station in the Winston area. Members were kept busy as they worked against many difficulties trying to meet the pleas of eager students and get WFDD on the air once again.

The fraternity functions to give its members a broader understanding of commercial radio operation with the immediate goal of improving local radio conditions. In addition, the members gained information and insight into the future of radio and the career possibilities it affords.



Members of Rho Tau Sigma are: Blackwell, Barge, Beatty, Hinson, Langhurst, Jackson.

BEHIND PUBLICATIONS

The lights burn late in five rooms of Reynolda Hall, which, in student lingo, are called "Pub Row." Here Wake Forest writers and radio men work diligently to provide the student body with news, literature, entertainment, and student opinion.

A publications board made up of the editors and business managers of *THE HOWLER*, *Old Gold and Black*, and *The Student* and the station manager of WFDD set the standards for the pens and voices of the students.

Working with the staffs of the publications and radio station is a faculty board. Dr. Folk advises the frenzied staff of *Old Gold and Black*, while Dr. Wilson soothes and counsels the Howlers. The "Voices of Wake Forest" owe their rounded tones to the tutelage of Professors Shirley and Walton, and Dr. Smiley is always available for consultation with the *Student* staff.

The members of pub board are Lloyd Preslar and John Wagster of *Old Gold and Black*; Dottie Braddock, Charles Richards, and Dale Holland of the *Student*; Doug Graham, Kitty Booth, and Dave Welton of the *HOWLER*; Tommy Bunn and Forest Roberts of WFDD.



Publications Advisors are: Professors Wilson, Shirley, Folk, Walton, and Smiley.



Members of Publications Board are: Bunn, Richards, Preslar, Graham, and Booth.



These are the members of the Alpha Kappa Psi Business Fraternity.

The Officers of Alpha Kappa Psi are, left to right, Moonesham, White, Jones, Johnson, Henderson.



ALPHA KAPPA PSI: FIRST IN ACADEMIC STANDING

The Gamma Delta Chapter of Alpha Kappa Psi business fraternity has been active since 1950. The Wake Forest chapter boasts a membership of forty students enrolled in the School of Business, and it ranks first in academic standing over the hundred other chapters in the country. With Estus White presiding over this year's functions, the fraternity has gone a long way towards fulfilling its purposes of promoting public interest in business mechanics, fostering research in commerce, and advancing courses leading to a degree in business. The group left campus to make overnight tours of industries in Charlotte and the Old Gold tobacco factory in Greensboro.

During April members toured government installations and business firms of Norfolk, Virginia. As a gift to the college, the chapter gave two glass-enclosed bulletin boards for student and faculty use. The new chapter room in the basement of Northwest dormitory has been the center of the group's activities.

Malon Smith and Estus White attended the National Convention in Detroit where Harlowe Curtice, president of General Motors, was initiated as an honorary member.

DELTA SIGMA PI: TOURS ARE HIGHLIGHT OF YEAR

Gamma Nu is the local chapter of Delta Sigma Pi, the national business fraternity. Since its establishment in 1950, the chapter has strived to aid alumni to secure better positions and more opportunities in the business world. The "Detasig," the national fraternity's publication, is instrumental in this service, rendering invaluable aid to its subscribers.

These future businessmen have taken trips this year to Burlington Mills and Sears Roebuck and Company in Greensboro. Other projects during the year included trips to Wachovia Bank and Trust Company and Western Electric in Winston-Salem. Among visiting speakers at the regular meetings this year were John Watlington, President of Wachovia Bank and Trust Co., and Dr. Richards of the Political Science Department. J. L. Memory, Jr., and Mr. Frank O'Stein, Vice-President of the First National Bank of Winston-Salem, also talked to the group.

This year the fraternity elected Thomas L. Teague to serve as president. Other officers were George M. McDaniel, Jr., secretary; William G. Starling, first vice-president; Joe Crump, second vice-president; and Joe N. Wallwork, treasurer.



Officers of Delta Sigma Pi are: Tommy Teague, Mike McDaniel, Joe Wallwork.

The tycoons on campus are members of Delta Sigma Pi's business fraternity.





KAPPA MU EPSILON

Seated here are members of Kappa Mu Epsilon honorary mathematical fraternity. Joanne McMillan served as president. Dr. Gentry is their advisor.

Kappa Mu Epsilon, honorary mathematics fraternity, under the leadership of Jo-Anne McMillan, functioned in 1956-1957 as one of the most active organizations of its type on campus. Participation was encouraged by having senior members conduct the programs with interest discussions from their own knowledge. A highlight of the

year, socially speaking, was the Christmas party at Forsyth Fish Camp, where food and fun reigned in the festivities. Making a real contribution to the college, the fraternity presented the library with a book series, *The World of Mathematics*, in honor of Professor "Pop" Carroll, former beloved friend and teacher of many of the members.

ALPHA PHI OMEGA

The members of Alpha Phi Omega who sponsored the Student Directory, the Book Exchange and Blood Bank this year are, first row: Adyette, McCollough, Fitts, Styers, Hinson. Second row: Capt. Palmer, Whitestone, Wilkinson, Owens, Stevens. Third row: Col. Peyton, Major Davies, Roberts, Palmer.



DELTA KAPPA NU THE BUSINESS BRAINS

Delta Kappa Nu, the local business fraternity for coeds, was organized for those girls who plan to obtain either a major or a minor from the Wake Forest School of Business.

The girls have made a fine beginning on the new campus under the leadership of their president, Ann Kitchin. The regular meetings featured speakers from various local business concerns. Particularly memorable was the talk given by a representative from Wachovia Bank and Trust Company. Members enjoyed several informal parties during the year.

With Miss Joyce Bateman as adviser, Delta Kappa Nu sponsored a dictaphone class during second semester. Invited to join were all those interested in the operation of this machine.



Officers of Delta Kappa Nu are: Beth Hurt, Ann Kitchin, Jo Butler.

Members of Delta Kappa Nu are: Weaver, Hawkins, Brown, Kitchin, Specker, Miss Joyce Bateman, Butler, Adams, Rice, Holfield, Ashley, Hurt.





Robert Fitzgerald, president of Philomathesian Society

Philomathesian

One of the oldest traditions of Wake Forest College is the literary society. Through the years the two societies have been rivals in all phases of public speaking from debate to poetry readings.

Robert Fitzgerald assumed his duties as the first president of the Philomathesian Literary Society on the new campus. The first vice-president and program chairman was Charles Richards.

At the bi-monthly meetings, members heard such guest speakers as Dr. David Smiley in a review of literature. A dual purpose of gaining a broader view of literary and musical topics and of developing better speaking abilities was accomplished through member participation on programs.

The big features of the year were the speaking contests between the Phi's and the Psi's for the coveted cup. Just before summer vacation, Phi members held their spring banquet and aired their after-dinner speaking accomplishments.

Here at a Philomathesian Society meeting plans are made to win back the coveted trophy.



Euzelian

Euzelian Literary Society, older of the two literary groups, met every other Wednesday night to give opportunities to all interested in forensics. Such student-planned programs as mock debates, informal discussions, dramatic readings, and extemporaneous speaking stimulated greater interest in the literary fields. Highlights of the year's activities were the two Founder's Day meets, which brought together the Eu's and their old-time rivals, the Phi's, in verbal battles for individual and society awards. During the fall, the Eu's won the Society Trophy for the second straight time. Larry Williams was the first semester president, and Sam Harvey presided during the spring semester.



Larry Williams, president of Euzelian Society

Euzelians smile as President Larry Williams announces that they won the Fall Society Day Meet.





Jackie Murdock, outstanding basketball athlete; noted for leadership in Student Government.



David Hirano, Student Body president; leader in campus life and in religious activities.



Bill Barnes, W. F. All-American Football player, Captain of '56 team; outstanding in baseball.



Ernie Wiggins, outstanding basketball athlete; active in other campus activities.

OUTSTANDING



Denise Baxter, President of Woman's Government Association; active in campus organizations.



Bill Starling, outstanding in campus affairs; vice-president of Student Body and ODK.

Kitty Booth, Co-Editor of HOWLER; cheerleader; active in W.G.A.; versatile campus leader.



Walt Ward, Senior Class President; outstanding in campus politics and student government activities.

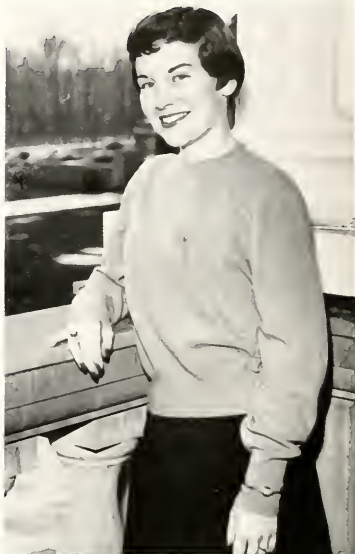

Dee Hughes, outstanding in scholarship and leadership; chief majorette; Magnolia Court Queen.

SENIORS



Lloyd Preslar, Editor of "Old Gold and Black" and '55 Handbook; President of Publications Board.



Walt Ward, President



Ken Hill, Vice-President



Ann Kitchin, Secretary

SENIORS: FIRST CLASS TO GRADUATE FROM NEW CAMPUS

The Senior Class did not rest on its laurels for being the first class to graduate from the new campus; they busied themselves immediately and gave the students fun and food at the Fall Carnival. In the spring they made themselves guests of honor at several "Exclusively Senior's" parties. When

the time came for electing the Ten Outstanding Seniors, it was indeed difficult to narrow the list. The Class of '57 gave more than the traditional gift to the school—they gave their leadership, friendship, and scholastic achievement for four years.

first row:

John Howard Abernathy, B.A.

Sigma Phi Epsilon.

David Watson Adcock, B.B.A.

Robert M. Allen, Jr., B.B.A.

Shelby

Fuquay Springs

Winston-Salem

second row:

John Matthews Arnold, B.S.

Delta Sigma Phi; Physics Honor Society.

Larry Hugh Austin, B.A.

Delta Sigma Phi; Delta Kappa Alpha; Band; Mars Hill College 1, 2.

Don R. Averitte, B.S.

Sigma Phi Epsilon; Phi Epsilon Kappa, Treasurer 4; Senior Intramural Manager; Intramurals; "Who's Who in American Colleges and Universities."

Chalybeate Springs

Charlotte

Fayetteville



SENIORS

first row:

A. Larry Aydtlett, B.A. Durham
Delta Sigma Phi; R.O.T.C.; Rifle Team 1, 3; Alpha Phi Omega, Treasurer 2, 3, President 4.

Patricia Anne Barbour, B.B.A. Durham

Walter Shepherd Barge, B.A. Winston-Salem
Phi Alpha Theta 3, 4, President 3, 4; Rho Tau Sigma 3, 4, President 3; Seaboard and Blade 3, 4; Chairman Military Ball Committee 4; Drill Team 3; "Who's Who in American Colleges and Universities"; Regimental Commander R.O.T.C. 4.

Sally Patterson Barge, B.A. Winston-Salem
Glee Club 1, 2; Church Choir 1, 2; W.G.A.; Women's Honor Council; HOWLER 3; Phi Alpha Theta 4; Future Teachers of America 4.

Velma Ann Barlow, B.S. Kannapolis
Band 1, 2, 3, 4; W.R.A., President 4, Secretary 3; Intramural Manager 3, 4; Physical Education Major's Club 1, 2, 3, 4; Publicity Chairman 2; Treasurer 3; Strings 3, 4; Social Standards 4; Martimers 4.

Thomas L. Barnes, Buie's Creek

Billy Ray Barnes, B.S. Landis
Football, All American 4; Baseball; Monogram Club; Sigma Phi Epsilon.

second row:

Bob Bartholomew, B.S. Rocky Mount
Kappa Alpha 1, 2, 3, 4; Football 1, 2, 3, 4, All American 3, 4, Most Valuable Player 3.

Lloyd F. Baucom, B.S. Marshville
Lambda Chi Alpha 1, 2, 3, 4; "Old Gold and Black" 1, 2, 3; Seaboard and Blade 3, 4; International Relations Club 2, 3; Phi Delta Phi 4; Student Bar Association 4.

Mary Denise Baxter, B.S. Hopewell, Va.
Band 1, 2; Orchestra 1, 2; Canterbury Club 1, 4; W.R.A. 1, 2, 3, 4; Westminster Fellowship 2, 3; Tennis Champ 3; Badminton 3; Woman's Government, Junior Representative, President 4; Little Theater 1, 2, 3, 4, Social Chairman 2; "Who's Who in American Colleges and Universities" 4; Tassels 3, 4; White Jackets; Kappa Mu Epsilon, 2, 3, 4; Phi Beta Kappa.

Rodney G. Beals, B.A. Goldsboro
Lambda Chi Alpha 1, 2, 3, 4, President 4; B.S.U. Council 3, Extension Captain 4; Student Honor Council, Secretary 4; State Student Legislature 4; Tennis 1, 3.

Virginia Anne Beatty, B.A. Spindale
W.R.A. 1, 2; Y.W.A. 1, 2, 3, 4; Officer 4, Glee Club 1, 2, 3, 4; Touring Choir 2, 3, 4; French Club 2, 3, 4, Officer 2, 4; WFDD 3, 4; Staff Librarian, Announcer; Rho Tau Sigma; Sociology Club 3; Future Teachers of America.

George W. Beck, B.S. Wingate
Sigma Chi, Pledge Trainer 3, Vice-President 4; Intramural 1, 2, 3, 4.

Claude J. Benner, B.A. Raeford
Theta Chi; Eta Sigma Phi; Phi Alpha Theta; B.S.U.; College Choir; Touring Choir; Intramurals; Student Government.





first row:

Frank A. Bennet, B.B.A. Charlotte
Kappa Sigma; Scabbard and Blade; R.O.T.C. Rifle Team 1, 2, 3, 4;
Captain 3; All State Rifle Team 3; Intramurals.

Charles J. Biggers, B.S. Gastonia
Sigma Chi; Philomathean Society; Young Democrats Club;
Intramurals.

Hannah B. Blackwell, B.A. Mars Hill
Chapel Choir; Taring Choir; Y.W.A. Sigma Pi Alpha; Phi Beta
Kappa, Mars Hill College 1, 2.



second row:

Curtis H. Blackwell, B.B.A. Ruffin
Young Democrats Club; Scabbard and Blade; Intramurals.

Graham Blanton, B.A. Rose Hill
Kitty E. Booth, B.A. Morganton
Cheerleader 2, 3, 4; HOWLER Editorial Staff 1, 2; Photography
Editor 3; Co-Editor, 4; Y.W.A.; W.R.A.; "Old Gold and Black"
Staff 1, 2; Publications Board 4; Secretary 4; Sigma Pi Alpha 3, 4;
Phi Alpha Theta 3, 4; Future Teachers of America 3, 4; Vice-President
4; Tossels, 3; Soc-Treas., 4 Westminster Fellowship 3;
Wesley 4; Concert Lecture Committee 3; Strings 3, 4; House President
4; Magnolia Court 3, 4; Pi Kappa Alpha Dream Girl 2; "Who's
Who in American Colleges and Universities;" Phi Beta Kappa.

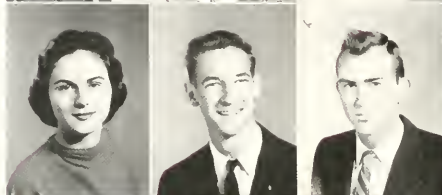

third row:

Dorothy Lynne Braddock, B.A. Morganton
W.R.A.; Tennis Team 1; WFDD 2; Howler 1; "Student" Association
Editor 2; Co-Editor 3; "Old Gold and Black" Staff 1, 2, 3;
Social Standards 3; Legislature 1, 3; Student Handbook Staff 3;
"Strings" 2, 3; Publications Board 3; "Who's Who in American
Colleges and Universities" 3; Woman's Handbook Editor 3;
Magnolia Court 1, 2; Miss Wake Forest Summer Session 3, B.S.U.
Choir.

John H. Brantley, B.B.A. Raleigh
Lambda Chi Alpha; Alpha Kappa Psi 3, 4; Interfraternity Council
2, 3; Basketball Manager 2, 3, 4; Monogram Club 2, 3, 4.

Willis M. Brickhouse, B.B.A. Aulander
Delta Sigma Pi.



fourth row:

Mary Elise Bridger, B.S. Bladenboro
St. Mary's College 1, 2; Howler Staff 3, 4; "Old Gold and Black"
Editorial Staff 3; Y.W.A. 3, 4; Sigma Pi Alpha 3, 4; Young
Democrats Club 3, 4; Secretary 4; Student Social Committee 4; S.O.P.H.
4; Pledge Master 4; W.R.A. 3, 4; College Theater 4.

Franklin Britt, B.S. Lumberton
Chowan Junior College 1, 2.

David D. Britt, B.A. Asheville
Ministerial Conference.



fifth row:

Dorothy Jean Bryan, B.S. Raleigh
Y.W.A.; W.R.A.; Philomathean Society; French Club; Howler
Business Staff; "Student" Business Staff; "Old Gold and Black"
Circulation Staff; Strings; Young Democrats Club.

William W. Bryan, B.B.A. Garner
Alpha Kappa Psi.

Thurman M. Bullock, Jr., B.S. Roanoke Rapids

sixth row:

George P. Bunn, B.B.A. Castalia

Louis A. Burney, B.A. Wilmington

Paul Burns, B.B.A. Roxboro
Kappa Alpha 1, 2, 3, 4; Intramural Golf Champ 1.

seventh row:

William D. Burns, B.S. Belmont
Kappa Sigma; Biology Assistant; Intramurals.

Joe Howard Burt, B.S. Enfield
Alpha Epsilon Delta; Beta Beta Beta; Sigma Chi; Varsity Tennis;
Monogram Club.

Edward Gilbert Burroughs, B.S. Winston-Salem
Physics Honor Society, Secretary-Treasurer; Choir.

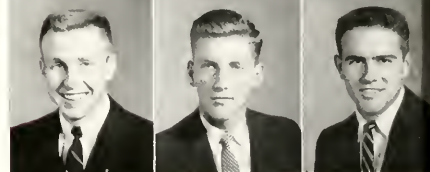
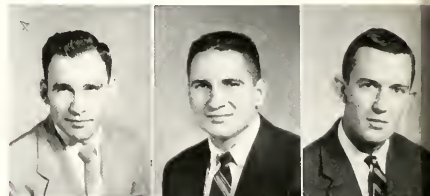

SENIORS

first row:

Vivian A. Butler, B.S. Salem, N. J.
Beta Beta Beta 3; Little Theatre 1, 2, 3; Gamma Sigma Epsilon
3; Social Standards Committee 3; Y.W.A. 1, 2; W.F.D.D. 1, 2. Con-
tinuity Director 2; B.S.U. 1, 2, 3; Sigma Chi Sweetheart 3; HOWLER
3; The Musicians 1, 2, 3; Bowman Gray School of Medical Tech-
nology 4.

Clive Raymond Buttermere, B.A. Asheville
Mars Hill College 1, 2; Ministerial Conference 1, 2, 3, 4; B.S.U.

Carolyn Lee Cabe, B.A. Canton
Physical Education Major's Club 1, 2, 3, 4; Treasurer 1, 2, Social
Chairman 3, 4; Tumbling Club 1, 2; W.R.A. 1, 2, 3, 4; Publicity
Chairman 3; Sociology Club 1, 2, 3, 4; Y.W.A. 1, 2, 3, 4; HOWLER.

Miriam Allred Canipe, B.A. Winston-Salem
Sigma Pi Alpha, Officer 4; W.R.A.; Honorary Varsity Basketball,
Tennis; B.S.U. Executive Council Secretary; Womens Government,
Freshman Representative, Treasurer, Secretary; "Who's Who in
American Colleges and Universities"; Tassels.

Mable Louise Cash, B.A. Wilmington
Mars Hill College 1, 2; Sigma Pi Alpha 3, 4; Religious Education
Club 4.

Virginia Marietta Chamblee Richmond, Va.
Sigma Pi Alpha, Secretary Treasurer, Vice-President; Future
Teachers of America, Treasurer; Y.W.A.; W.R.A.; English As-
sistant; Philomathesian Society; "Student" Staff; Phi Beta Kappa.

Betty Lou Chester, B.A. Lenoir
Mars Hill College 1, 2; B.S.U.; Y.W.A.; W.R.A.; Sigma Pi Alpha;
Glee Club; Phi Beta Kappa.

second row:

Robert D. Chester, B.A. Lenoir
Ministerial Conference, President; B.S.U. Council; Philomathesian
Society; Photography Club.

Ann Laurine Clark, B.A. Yadkinville
French Club 3; "Student" Staff 3, 4; Sigma Pi Alpha 3, 4; Spanish
Assistant 3, 4.

Hilda Lane Clark, B.A. Charlotte

John T. Coates, B.B.A. Saluda
Sigma Chi.

George P. Coghill, B.B.A. Henderson
Sigma Pi.

Billy T. Collins, B.B.A. Hobbsville
Delta Sigma Phi; Intramurals

Richard L. Collins, B.A. Rocky Mount
Band.



SENIORS

first row

Robert Joseph Cook, B.A. Avon Park, Fla.
B.S.U.; Eta Sigma Phi; Ministerial Conference.

William S. Coppedge, B.A. Rocky Mount
Theta Chi, First Guard 4; Librarian, Assistant Treasurer 3.

Clarence L. Corbett, B.A. Dunn
Phi Epsilon Kappa.

Roy B. Costner, B.B.A. Shelby
Sigma Phi Epsilon 1, 2, 3, 4; Band 1, 2, 3, 4.

Allan Jack Cottrell, B.S. Pfafftown
Alpha Sigma Phi 1, 2, 3, 4; Treasurer 3; Alumni Secretary 4; Interfraternity Council 3, 4; Treasurer 4; Scabbard and Blade 4; Student Party Treasurer 3, 4; Intramurals.

Thomas D. Council, B.S. Winston-Salem

T. Jefferson Covington, B.B.A. Wadesboro
Sigma Pi; Interfraternity Council, President 3.

second row:

Joseph T. Crawley, B.B.A. Fayetteville
Sigma Phi Epsilon.

Bobby Lloyd Crook, B.S. Badin
Theta Chi, First Guard 1.

Joe Henry Crump, B.B.A. Hickory
Delta Sigma Pi, Vice-President 4; Theta Chi; Intramurals.

Francis H. Crumpler, B.A. Roanoke Rapids
Ministerial Conference 1, 2, 3, 4; B.S.U. Council 3; Philomathesian Society, 4.

Earl D. Crumpler, B.A. Roanoke Rapids

Joe Badgett Currin, B.S. Roxboro
Beta Beta Beta; Pi Kappa Alpha; Gamma Sigma Epsilon; Alpha Epsilon Delta; Young Democrats Club; Intramurals.

Louise Clark Curry, B.S. Winston-Salem
W.R.A. 1, 2, 3; Vice-President 2; White Jackets 1, 2, 3; Glee Club 1, 2; College Theatre 1, 2, 3; Beta Beta Beta 3; Gamma Sigma Epsilon 3; Social Standards Committee 1, 2; Y.W.A. 1, 2; German Club 1, 2; B.S.U. 1, 2, 3; Howlitz 2; The Musicians 1, 2, 3; Tumbling Club 1, 2; Bowman Gray School of Medical Technology 4.



first row:

Charles H. Doggett, B.B.A. Greensboro
Kappa Alpha 1, 2, 3, 4; Golf Team 1; Wrestling Team Captain 3.

James E. Douthitt Bryson City

Simon M. Downs, Jr., B.S. Canton
Theta Chi; Treasurer 2; Chaplin 2; Historian 3; Band 1; German Club 1; Choir 4

second row:

C. Clark Drake, B.S. Kannapolis
Sigma Phi Epsilon.

David Jerry Drum, B.A. Asheville
Sigma Pi Fraternity 1, 2, 3, 4; Secretary 3; Band 1, 2, 3; Westminster 1, 2.

Erastus J. Durham, Jr., B.S. Roaring River
Sigma Phi Epsilon; Young Democrats Club; Intramurals.

third row:

Charles D. Edwards, B.A. Elkin
Delta Kappa Alpha 3, 4; President 4; Phi Alpha Theta 3, 4; Vice-President 4; Band 1, 2, 3, 4; Vice-President 4; B.S.U. Executive Council; Eta Sigma Phi 2, 3, 4; Phi Beta Kappa.

Donald E. Edwards, B.B.A. Rocky Mount
Kappa Alpha; Seaboard and Blade.

Wade L. Edwards Winston-Salem
Beta Beta Beta, Alpha Epsilon Delta, Biology Lab Assistant 2, 3; Square and Compass Club; Intramurals 2, 3

fourth row:

William G. Egerton, B.B.A. Saluda

Margaret Feeny, B.S. Charlotte
Beta Beta Beta; W.R.A. 1, 2; "Old Gold and Black" 2, 3; Westminster Fellowship; Secretary-Treasurer; Biology Assistant 2, 3; Bowman Gray School of Medical Technology 4

Edward E. Ferguson, B.A. Havelock
Phi Alpha Theta; Philomathesian Society; Ministerial Conference; Delta Kappa Alpha, Pres. 4; Kappa Eta Nu; Intramurals; Phi Beta Kappa.

fifth row:

Carroll D. Ferrell, B.A. South Boston, Va.
Cross Country 3, 4; Indoor Track 3, 4; Outdoor Track 3, 4; International Relations Club.

Marjorie E. Fisher, B.S. Rockwell
Alpha Epsilon Delta; Beta Beta Beta 3, 4; Secretary 4; Gamma Sigma Epsilon 3, 4; Philomathesian Society, Secretary 2; Vice-President 3; International Relations Club; Vice-President 4; W.R.A.; Y.W.A.; German Assistant; Phi Beta Kappa.

Gloria B. Flippin, B.S. Pilot Mountain
Alpha Epsilon Delta 2, 3, 4; Historian 3; Secretary 4; Beta Beta Beta 3, 4; Historian 4; Gamma Sigma Epsilon 3, 4; Sigma Pi Alpha 3, 4; Tassels 4; Howler Staff 3, 4; Assistant Editor 4; "Old Gold and Black" Circulation 3; French Club; Band 1, 2; W.G.A. Summer 1, 3; B.S.U. Executive Council, Secretary Summer 1, 3; Physics Club 2; Y.D.C.; Phi Beta Kappa, White Jackets.

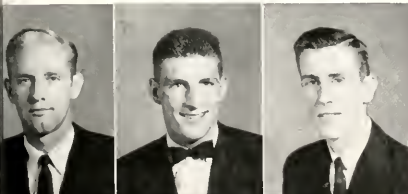

sixth row:

Douglas B. Curtis, B.B.A. Climax
Pi Kappa Alpha; Intramurals.

Richard A. Daniels South Portland, Maine
Football 1, 2, 3, 4; Track 2, 3, 4; Monogram Club.

Gordon M. Davis, B.S. Beaufort

seventh row:

Robert L. Davis, B.S. Wadesboro
Sigma Pi, President 3, 4; Kappa Mu Epsilon 3, 4; Alpha Epsilon Delta 4; Seaboard and Blade 3, 4.

Phillip L. Deaton, B.S. Akron, Ohio
International Relations Club 1, 2, 3, 4; B.S.U. 1; WFDD 2, 3; Debate 1; Intramurals 1, 2

Shirley Burrus Dilthey, B.A. Thomasville
Sigma Pi Alpha 1, 2, 3, 4; Future Teachers of America 4; S.O.P.H.



first row:

Howard C. Fodrie, B.S. Beaufort
President Sophomore Class; Student Legislature 2; Student Council 3; Lambda Chi Alpha; Inter-Fraternity Council 3; Intramurals 1, 2, 3, 4; Freshman Baseball; Euzelian Society; Alpha Phi Omega; "Old Gold and Black" 1, 2, 3; Little Theatre 1; Orientation Committee 2, 3

Joseph Harold Fortenberry, B.S. Startex, S. C.
Sigma Phi Epsilon.

Phillip Ann Gardner, B.A. Roanoke, Va.
Hollins College 1, 2; Chapel Choir 3, 4; B.S.U. Choir 3, 4; Social Standards Committee 3; German Club 3, 4; B.S.U. Executive Council 3, 4; Extension Teams 2, 3, 4; East Dorm President 4; W.R.A. 2, 3, 4; Orientation Committee 4; Magnolia Opera 2, 3, 4; Student Buildings and Grounds Committee 4.



second row:

Robert D. Garren, B.S. Asheville
Tennis Team 1, 2, 3, 4; Scabbard and Blade 3, 4, Treasurer 4; Monogram Club 3, 4; Drill Team 1, 2, 3.

Frank E. Garver, B.S. Shelby
University of North Carolina 1, 2; Delta Kappa Alpha.

Martha Cook Gentry, B.A. Moultrie, Ga.
W.R.A. 1, 2, 3; Y.W.A. 1, 2; Band 1, 2; Debate Team 1; HOWLER Editorial Staff 1; Little Theatre 1, 2, 3, 4; Social Standard Committee 2, 3, 4; Pi Kappa Delta 1, 2, 3, 4; Sigma Pi Alpha 2, 3, 4; Alpha Psi Omega, Secretary 3, 4; Legislature 3; Alpha Sigma Sweetheart 4; S.O.P.H. 4; "Who's Who in American Colleges and Universities" 4; Chapel Committee 4; Phi Beta Kappa.



third row:

Marvin D. Gentry, B.S. King
Alpha Sigma Phi, Vice-President 3, President 4; Physics Society 4.

Jon Gerdes, B.S. Wilmington
Basketball Team 1, 2, 3, 4; Track Team 2; Cross Country 2, 3; Lambda Chi Alpha 1, 2, 3, 4; "Student" Business Staff 3; International Relations Club 2, 3; Gamma Sigma Epsilon.

Jacob L. Gerrald, B.A. Galivants Ferry, S. C.
Ministerial Conference; Future Teachers of America.

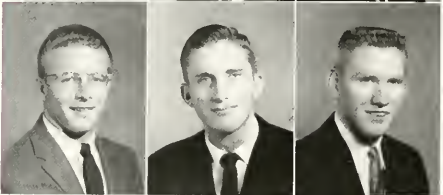

fourth row:

John A. Gerring, B.S. Union, S. C.
Monogram Club; Sigma Chi; Golf Team 2, 3, 4.

Paul G. Gillespie, B.A. Oxford
Delta Kappa Alpha; B.S.U. Mission Council; Ministerial Conference; Mars Hill College 1, 2.

James R. Gilley, B.B.A. Winston-Salem
Monogram Club 2, 3, 4; Basketball 1, 2, 3, 4.



fifth row:

Sylvia M. Gilley, B.S. Winston-Salem
Physical Education Major's Club 1, 2, 3, 4, Vice-President 4; W.R.A. 1, 2, 3, 4; Softball 1, 2, 3, 4; Volleyball 1, 2, 3; Basketball 1, 2, 3, 4; Tennis 1, 2, 3, 4; Archery 4; Table Tennis Champ 2, 3; Student Council 2; Secretary of Freshman Class; Eta Sigma Phi; Philomathesian Society 2.

Howard E. Glenn, B.B.A. Durham

Charles R. Goss, B.A. Durham

sixth row:

William E. Gray Winston-Salem

Dayton T. Greene, B.A. Spring Hope
Ministerial Conference; President Summer School 1956.

Albert O. Griffin, B.S. Winston-Salem
Tennis Team, Alpha Epsilon Delta 2, 3, 4; Vice-President 4.



seventh row:

John J. Groff, B.A. Reidsville

Jack Norman Grose, B.B.A. Winston-Salem
Delta Sigma Phi, President 4; WFDD Announcer 4; Delta Sigma Pi; Mars Hill College 1, 2; Intramurals 3, 4; Rho Tau Sigma.

Caryl Joy Guth, B.S. Elkin
Alpha Epsilon Delta; Beta Beta Beta; Kappa Mu Epsilon; W.R.A.; Intramurals Chi Sig; Magnolia Festival 3; B.S.U. Greater Council; Y.W.A.; Religious Emphasis Week Committee 3; Co-Chief Chapel Monitor 4; Mars Hill 1, 2; White Jackets; B.S.U. Extension Team 3; B.S.U. Choir; Archery Champion; W.R.A. Vice-President 4.



SENIORS

- first row:*
- Walton Bell Guthrie, Jr., B.B.A.** Fayetteville
College Theatre; WFDD.
- Glenn H. Hagerty** Duquesne, Pa.
- Boyce R. Haigler** Pageland, S. C.
- Ann Mason Hardy, B.S.** La Grange
Beta Beta Beta; W.R.A.; Y.W.A.; Bowman Gray School of Medical Technology 4.
- Jimmie T. Harris, B.A.** Raleigh
Ministerial Conference 4; Intramurals 3, 4; Intramural Manager 4.
- Albert Ray Hartness, B.S.** Statesville
Beta Beta Beta 3, 4; Gamma Sigma Epsilon 3, 4; Alpha Epsilon Delta 2, 3, 4; WFDD 1, 2; German Club 1, 2.
- Judith A. Harvell, B.A.** Wallace
Religious Education Club 1, 2, 3, 4; Y.W.A. 1, 2, 3, 4; Treasurer 4; B.S.U. Greater Council 4; Eta Sigma Phi 3, 4.
- second row:*
- John H. Hasty, B.A.** Charlotte
Kappa Alpha; WFDD Announcer; Sophomore Talent Show.
- Edna Hawkins, B.S.** Lenoir
Kappa Mu Epsilon 3, 4, Secretary 4; Delta Kappa Nu 4; Future Teachers of America 4; W.R.A. 4; Y.W.A.; Mars Hill 1, 2.
- Mary Adeline Hawkins, B.S.** Lenoir
Mars Hill College 1, 2; Physical Education Major's Club 3, 4, Secretary 3, President 4; Maritimers 4; W.R.A. 3, 4; Intramurals 3, 4; Future Teachers of America.
- James H. Hayes, B.B.A.** North Wilkesboro
Delta Sigma Phi, Treasurer 4; Intramurals.
- James R. Hayes, B.S.** Raleigh
Lambda Chi Alpha.
- Jane Lewis Hebel, B.S.** Salisbury
B.S.U. Choir; Kappa Mu Epsilon 3, 4.
- Harold A. Hedgecock, B.S.** Martinsville, Va.
Sigma Chi; Choir 1, 2, 3, 4; College Male Quartet 3; Touring Choir 3, 4; Officer's Club 3; B.S.U.



SENIORS

first row

Richard M. Henderson, B.B.A. Winston-Salem
Alpha Kappa Psi Secretary; Philomathesian Society; Touring Choir; Glee Club; Male Octet; Male Quartet; "Messiah"

Helen Ruth Hendrix, B.S. Charlotte
Business Staff WFDD 1, 2, Manager 2; Math Assistant 2, 3, 4; "Student" Staff 1; Sigma Pi Alpha 2, 3, 4; Kappa Mu Epsilon 2, 3, 4, Vice-President 3; Rho Tau Sigma 3, 4, Secretary 3; French Club 3; Future Teachers of America 3; Dean's List 3; W.R.A. 1, 2, Y.W.A. 2; B.S.U. Choir 2

Robert C. Hensley, B.S. Asheville

Darlene Herman, B.A. Kannapolis
Cheerleader 2, 3, 4; "Old Gold and Black" Staff 1, 2, 3, 4; "Student" 3; WFDD 2, 3; W.R.A. 1, 2, 3, 4; Y.W.A.; Student Chapel Committee 3; Little Theatre 2; W.G.A. 1, 2, 3, 4; Band 1

Roger W. Herrmann, B.A. Pittsburg, Kansas
Sigma Phi Epsilon; WFDD; Intramural Manager; Cheerleader 1

Owen F. Herring, III, B.A. Winston-Salem
Vice-President Student Body 3; "Student," Editor 3; Honor Council 1; WFDD 1, 2, 3; B.S.U.

Barbara Hill, B.A. Kannapolis
Little Theatre, Historian 3; Alpha Psi Omega 3, 4; Philomathesian Society 1, 2, Critic 2; W.R.A. Vice-President 3; Religious Education Club, Vice-President, President 3; Howlen Business Staff 3; "Old Gold and Black" Circulation 2, 3, 4; Glee Club 3, 4; B.S.U. Council 2, 3; "Strings" 2, 3, 4, Social Chairman 1

second row:

Kenneth Hill, B.S. Ocala, Fla.
Kappa Alpha; Vice-President Senior Class; B.S.U. Council Vice-President; Band 1, 2, 3, 4; Summer Honor Council; Chaplin of Legislature; Legislature Member.

William M. Hill, B.S. Louisburg

Edwin Kendell Hines, B.B.A. Winston-Salem

Jim Darrell Hinson, B.A. Trinity
Cullom Ministerial Conference, President 4; Senior Men's Honor Council 4; Alpha Phi Omega Chaplain 4; Secretary 3; Rho Tau Sigma 3, 4, Treasurer; WFDD 1, 2, 3, 4, Announcer 1, 2, 3, 4, News Editor 4; College Traveling Choir 1; Glee Club 1, 2, 3; B.S.U. Council 4; Religious Emphasis Week Committee 3.

David Y. Hirano, B.A. Honolulu, Hawaii
Glee Club 1, 2, 3, 4; Touring Choir 1, 2, 3, 4; College Theatre 1, 2, 3; Alpha Psi Omega 3, 4; B.S.U. Executive Council 4, Vesper's Chairman; Philomathesian Literary Society 1, 2, 3; Scabbard and Blade, 2nd Lt. 3, 4; Vice-President Sophomore Class; Vice-President Junior Class; Student Body President 4; "Who's Who in American Colleges and Universities" 4; Omicron Delta Kappa 4.

Emily Kate Hockaday, B.S. Creedmoor
Campbell College 1, 2.

Josephine Holcomb, B.A. Fayetteville
Sigma Pi Alpha 1, 2, 3, 4; Pi Kappa Delta 1, 2, 3, 4; Social Standards 2, 3; Y.W.A. 1, 2; Philomathesian Society 1, 2, 3; Debate 1, 2; German Club 1, 2; International Relations Club 1, 2; Student Assistant in German and History Departments; B.S.U. 1, 2; W.R.A. 1, 2; Phi Beta Kappa.



first row:

Eleanor Elizabeth Hurt, B.A. Rocky Mount
Delta Kappa Mu, Secretary 2; Howler Photography Staff 2;
Maritimers 4; Future Teachers of America; Y.W.A.; Strings 3, 4.

Suzanne Husky, B.S. Kannapolis
Y.W.A. 1, 2, 3; W.R.A. 1, 2, 3; Future Teachers of America 4;
Strings.

Jimmie Icard, B.A. Kannapolis

second row:

Lloyd F. Jackson, B.A. Jacksonville
Sara Dunreath Jarrat, B.A. East Bend

Euzelian Society, Young Democrats Club; German Club 2; Music
Assistant 4; Glee Club 1, 2, 3, 4; Little Theatre 1, 2, 3, 4; West-
minster Fellowship 1, 2, 3, 4; Touring Choir 1, 2, 3, 4; Alpha Psi
Omega.

Robert S. Jeffords, B.A. Germantown
Theta Chi, Secretary 2, Vice-President 3, President 4; Interfrat-
ernity Council 3, 4; Secretary 4, "Old Gold and Black" Business
Staff 1, 2, Business Manager 3; Orientation Committee 4; Young
Democrats Club 2, 3; Sociology Club 3; Philomathesian Society
1; Eta Sigma Phi.

third row:

M. Carol Jennette, B.A. Westminster, Md.
Sweetheart of Sigma Chi 4; Student Government, Legislature 2,
Student Orientation Committee 2, Calendar Committee 4; Build-
ings and Grounds Committee 4; Magnolia Court 2, 3, 4; Cheerleader
1, 2, 3, 4; W.G.A.; Dorm President 1; Glee Club 1, 2, 3, 4; Touring
Choir 1, 2, 3, 4; Four Flats 1, 2, 3; W.R.A.; Intramural White
Jacket 1, 2, 3, 4; Tumbling Team 2; Little Theatre; B.S.U. Execu-
tive Council, Publicity Director 4; Philomathesian Society 1, 4,
Eta Sigma Phi 2, 3, 4; Maritimers 4; "Who's Who in American
Colleges and Universities."

Edward J. Jennings, B.B.A. Galax, Va.

Joseph Bryan Johnson Greensboro

fourth row:

Clyde F. Jones, Jr., B.B.A. Siler City
Kappa Sigma; Young Democrats Club; International Relations
Club.

Fred Jones Greensboro

Noah Wilson Jones

fifth row:

William E. Jones, B.A. Hendersonville
Gardner-Welch College 1, 2; Ministerial Conference 3, 4; B.S.U.;
Philomathesian Society 4; German Club; International Relations
Club; Intramurals 3, 4.

Walter E. Jordan, Jr. Raleigh

William C. Keith, B.S. Elizabethtown
Kappa Sigma; Beta Beta Beta; Biology Assistant.

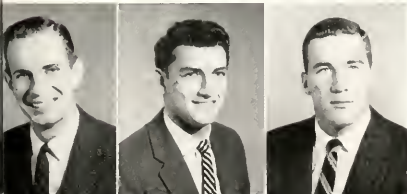
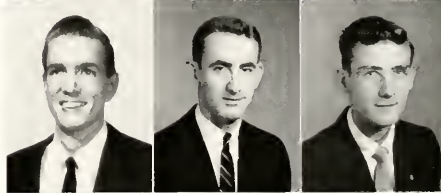

Wilkes Richard Holcomb, Jr., B.B.A. Fayetteville
Sigma Pi; Delta Sigma Pi 3, 4, Philomathesian Literary Society
2, 3, 4, Treasurer 3, R.O.T.C. Drill Platoon 2, Color Guard 2, 3

Dale Voss Holland, B.B.A. Germantown
Appalachian State Teacher's College 1; Business Manager Student
3, 4; Publications Board 3, 4; Delta Sigma Pi 3, 4; Theta Chi.

William James Horn, B.A. Shelby
Sigma Phi Epsilon, Football 1, 2, 3, 4; Baseball 1, 2, 3, 4.

seventh row:

Chester Harris Howe, B.A. San Diego 7, Calif.
Kappa Sigma, Sec. 2; Canterbury Club, President 4; Chapel Choir;
Touring Choir; Freshman Orientation Com. 3; Student Calendar
Com. Chairman 4; B.S.U. Executive Council 4

Garnette DeFord Hughes, B.A. Aoshkie
Student Body Sec. 4; W.G.A. 4; Soci 1 Standards Chairman 4;
Tassels 4, Vice-Pres. 4; Majorette 2, 3, 4; Chief 4; Freshman and
Junior Class Sec.; Student Legislature Sec. 3; Freshman Orientation
Com. 4; Sigma Pi Alpha; French Club; Glee Club; Touring Choir;
Religion-in-Life Week Com. 1, 3, English Asst. 2; French Asst.
4; "Who's Who"; Magnolia Court 1, 2, 3, 4; Maid of Honor 3,
Queen 4; Phi Beta Kappa.

Jean Elizabeth Hurst, B.A. Durham
Spanish Assist. 2, 3, 4; Sigma Pi Alpha Program Chmn. 4; Phi
Alpha Theta Secretary 3, Historian 4; F.T.A. 3, 4; "Student" 4;
W.R.A. 1, 2; Y.W.A. 1, 2.



first row:

- Bruce A. Ketner B.S.** Rockwell
Alpha Sigma Phi, Secretary; Gamma Sigma Epsilon.
William D. Ketner, B.S. Rockwell
Gamma Sigma Epsilon; Alpha Sigma Phi.
Carolyn E. Killian, B.A. Statesville
B.S.U. Council; Christian Education and Service Club, President 4



second row:

- Joseph H. Killian, B.A.** Atlanta, Ga.
Sigma Phi Epsilon.
Paul Killian, B.S. Franklin
Kappa Alpha; Student Legislature; Beta Beta Beta, Vice-President;
Traffic Commission; Elections Committee; Biology Assistant.
Frederick Ray Kinder, B.A. Warwick, Va.
Wrestling 3.



third row:

- Jo Ann King, B.A.** Moneys Corner, S. C.
W. A. 1, 2, 3, 4; W. R. A. 1, 2, 3, 4; Tri Pi; College Choir 1, 2, 3, 4;
Woman's Government Association, Corresponding Secretary 3,
Vice-President 4; Christian Education Club 1, 2, 3; Euzelian
Literary Society 3; B.M.U. Choir 1, 2, 3, 4; B.S.U. Executive
Council, Secretary 4; Big Sister 2

- Nancy Harolyn King, B.S.** St. George, S. C.
Gamma Sigma Epsilon 2, 3, 4; Secretary 3; President 4; Kappa
Mu Epsilon 2, 3, 4; Secretary 3; Historian 4; Physics Honor Society
2, 3, 4; Vice-President 4; German Club 4; College Theater 2, 3,
4; W. R. A. 4; Treasurer W. G. A. Summer 1954; Phi Beta Kappa.

- Hugh Phillip King** Durham

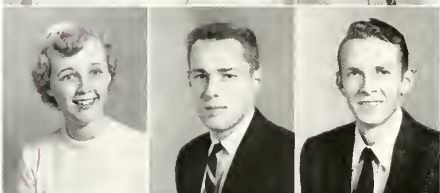

fourth row:

- Joyce Broadwell Kingman, B.A.** Winston-Salem
College Theatre 1, 2, 3, 4; Business Manager 4; HOWLER Pho-
tography Staff 3; Y. W. A. 1, 2, 3; Sociology Club 3; Future Teachers
of America 3; W. R. A. 1, 2, 3; Big Sister 2, 3; Magnolia Festival
2, 3; Student Legislature 4.

- Alexander B. Kingman, B.B.A.** Winston-Salem
University of Massachusetts; WFDD 3; Alpha Kappa Psi; Sigma
Phi Epsilon, Social Chairman 3; Intramurals 2, 3, 4.

- Colvin L. Kirkman, B.A.** Liberty



fifth row:

- Margaret Ann Kitchin, B.A.** Maxton
Y. W. A., Secretary 3; W. R. A.; Delta Kappa Nu, Social Chairman
3; President 4; Future Teachers of America; Student Legislature;
Secretary Senior Class; HOWLER Staff; Strings; WFDD Staff.

- Jack Kenneth Ladner, B.S.** Pittsburgh, Pa.
Track 2, 3, 4; Football 2, 3, 4; Phi Epsilon Kappa, Historian 4,
President 4; Monogram Club 2, 3, 4; "Who's Who in American
Colleges and Universities."

- Martha R. Lamb, B.S.** Greensboro

sixth row:

- Lucia Ricardo Lambert, B.S.** Albemarle
Flora Macdonald College 1, 2; Kappa Mu Epsilon 4; W. R. A. 3,
1; Chi Sig 1

- Mary Leona Lamm, B.A.** Boiling Springs
Sigma Pi Alpha 3, 4; Touring Choir 3, 4; Glee Club 3, 4; B.S.U.

- Gary A. Langhorst, B.A.** Oakland, Calif.
Charlotte College 1, 2; Lambda Chi Alpha 3, 4; WFDD Staff 3, 4;
Assistant Station Manager 1; Ministerial Conference 3, 4; Rho
Tau Sigma 3, 4

seventh row:

- Thera Ann Lanier, B.A.** Wilmington

- Hubert Eddis Lanier** Wilmington

- Ronald Laurin**



SENIORS

first row:

Dick R. Lavender, B.S. Boone
Intramural Basketball; Beta Beta Beta, Regional Vice-President
3, President 4.

Bob W. Lawing, B.A. Gastonia
Sigma Chi; President 4.

Barbara Ledbetter, B.A. Winston-Salem
Glee Club 1, 2, 3, 4, Treasurer 2; Touring Choir 1, 2, 3, 4; Church
Choir 1, 2, 3, 4; B.S.U. Choir 4; Opera Workshop 1, 2, 3, 4; Gorman
Club 4; College Theatre 2, 3, 4; Secretary 4; Philomathean Liter-
ary Society 3; Alpha Psi Omega 3, 4; Sigma Pi Alpha 3, 4; Social
Standards Committee 4; B.S.U. Music Director Summer 1956,
Tassels.

William F. Lee, B.B.A. Rocky Mount
Kappa Alpha Fraternity; Drill Team; Intramural Sports.

Tucker R. Littleton, B.A. Swansboro
Eta Sigma Phi; Beta Beta Beta; Phi Beta Kappa.

Marianne Long, B.A. Winston-Salem
W.G.A.; Town Representative 4; College Theater 4; Y.W.A.
3, 4; Town Representative 4; Christian Education and Service
Club 3; Glee Club 3; Touring Choir 3; B.S.U. Choir 4; Mars Hill
College 1, 2.

Charles Emory McCall, B.S. Lenoir
Sigma Chi Social Fraternity; Alpha Epsilon Delta; Beta Beta
Beta, President; Kappa Mu Epsilon; Gamma Sigma Epsilon;
Phi Beta Kappa.

second row:

Robert L. McCoil, B.A. Raeford
Ministerial Conference; Sociology Club; Sunday School Class
President; Intramural Basketball.

J. Lawrence McCollough, B.A. Durham
Alpha Phi Omega; Scabbard and Blade; College Chapel Choir.

George M. McDaniel, Jr., B.B.A. Evergreen
Delta Sigma Pi, Secretary.

Ardell H. McDonald, Jr., B.A. Morehead City

Jack McGinley, B.S. Blackwood, N. J.
Sigma Chi; Baseball; Phi Epsilon Kappa; Monogram Club;
Intramurals.

Rosalin Louise McIlwain, B.A. Belton, S. C.
Future Teachers of America; Young Democrats Club; "Old Gold
and Black" Circulation Staff; Phi Alpha Theta; Sigma Pi Alpha;
Strings.

Isaac A. McLain, Jr., B.A. Marion
Band; Orchestra; B.S.U.; Ministerial Conference; Delta Kappa
Alpha; Phi Beta Kappa.



SENIORS

first row:

Joanne McMillan, B.S. Greensboro
Flora Macdonald College 1, 2; Kappa Mu Epsilon 3, President 4; Y.W.A. 3, Program Chairman 4; W.R.A. 3, Social Chairman 4; The "Student" 3, 4; "Old Gold and Black" 3, 4; Future Teacher Of America 3, 4; Math Assistant 4.

Donald Russell McNair, B.S. Windsor

Ann Penny Madison, B.A. Raleigh
Kappa Mu Epsilon; B.S.U.; Glee Club 2; Y.W.A.; Religious Education Club 2, 3; Euclidian Society, Meredith College 1, Folk Dance Club.

Kay Louise Madison, B.S. Jonesville
Mars Hill College 1, 2; Delta Kappa Nu 3, 4, Vice-President 3, 4; Christian Education and Service Club 3, 4, Publicity Chairman 4; The "Student" Circulation Staff 3; B.S.U. Executive Council 4.

Anne Bynum Marshall, B.B.A. Walnut Cove

Joe I. Marshall, B.B.A. Walnut Cove

Ernest Haywood Marshburn, B.A. Richlands
Ministerial Conference; Philomathean Society 1, 2; College Theatre 3; Intramurals 1, 2, 3, 4; B.S.U.; Maritimers 4; Swimming Team 4.

second row:

Jocelyn Gail Martin, B.A. Zebulon
Mars Hill 1, 2; Sigma Pi Alpha; Y.W.A.; Religious Education Club 3, 4; Social Chairman 4.

Ray D. Mauney Cherryville

Norris Wesley Mayberry Wilkesboro

Frank E. Medford, B.S. Hampton, Va.
Theta Chi Assistant Treasurer; Alpha Epsilon Delta; Kappa Mu Epsilon; Beta Beta Beta; Chemistry Assistant.

George G. Miller, Jr., B.S. Siler City
Sigma Phi Epsilon 1, 2, 3, 4; Monogram Club 3, 4; Baseball 1, 2, 3, 4.

Janice Lola Miller, B.A. Statesville
Christian Education and Service Club; Y.W.A.

Joe T. Millsaps, B.A. Winston-Salem
Sophomore Class President; Junior Class President; Lambda Chi Alpha, President 3; B.S.U. Council 3; Orientation Chairman 4; State Student Legislature 2, 3, 4.



first row:

Jack Murdock, B.S. Raleigh
Basketball 1, 2, 3, 4; Monogram 2, 3, 4; President 4; Honor Council 2, 3; Treasurer Student Body 4; "Who's Who in American Colleges and Universities" 4; Omicron Delta Kappa 4; Phi Epsilon Kappa 3, 4; Orientation Committee 4

Oren Eugene Muse, B.B.A. Charlotte
Baseball 1, 2, 3, 4; Alpha Kappa Psi.

Dewey R. Myers, B.A. Portsmouth, Va.
Sociology Club; WFDD Sports Staff; Intramurals.

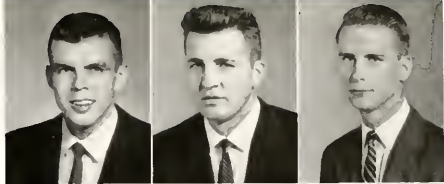

second row:

Raymond C. Needham, B.A. Stoneville
Eta Sigma Phi; Delta Kappa Alpha.

Jane Norton, B.S. Arlington, Va.
Chapel Choir 3, 4; Orchestra 3, 4; Canterbury Club 4.

Paul S. Odum, B.A. Husbort
Ministerial Conference, Choirster, Vice-President.



third row:

Eddie Mac Page Halifax
New Bern

Janet C. Parker, B.A. Greensboro College 1; Glee Club 2, 3, 4; Touring Choir 2, 3, 4; Young Democrats Club 2, 3; "Old Gold and Black" Circulation Staff 3; Sociology Club 2, 3; Strings 2, 3, 4; President 4; Future Teachers of America 4; W.R.A. 2, 3, 4.

Eckner B. Pearce, B.B.A. Wake Forest



fourth row:

Larry A. Pearce, B.S. Salemburg
Delta Sigma Phi; Glee Club; "Who's Who in American Colleges and Universities"; Alpha Epsilon Delta; Beta Beta Beta; Gamma Sigma Epsilon; HOWLER 1, 2; Editor 3; "Old Gold and Black" 2; Student Handbook Committee.

Lois Faye Pearce, B.A. Manteo
Sociology Club 3; Future Teachers of America 4.

William R. Pearce, B.S. Wendell
Lambda Chi Alpha, Vice-President; College Choir 1, 2, 3, 4; President 4; Opera Workshop.



fifth row:

Shirley Leona Peele, B.A. Lewiston
Y.W.A.; W.R.A.; French Club; Sociology Club; WFDD; Future Teachers of America; Strings.

Mary George Pennell, B.A. Asheville
Mars Hill College 1, 2; Y.W.A. 3, 4; B.S.U. Greater Council 4; College Choir 3, 4; Young Democrats Club 4.

Kenneth Rogers Phillips, B.S. Bakersville

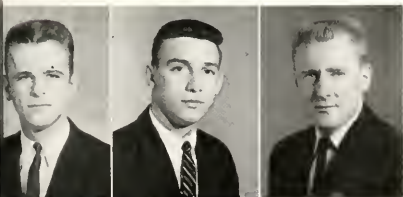

sixth row:

Bob J. Mooneyham, B.B.A. Raleigh
Lambda Chi Alpha, Social Chairman 2; Interfraternity Council 2; Alpha Kappa Psi Vice-President 3, 4; Social Chairman 4.

Harold H. Moore, B.S. Smithfield
Baseball 1, 2, 3, 4; Monogram Club 2, 3, 4.

Robert E. Morgan, B.B.A. Asheboro
Alpha Kappa Psi; Football 1, 2; Baseball 1.



seventh row:

John T. Morrow, B.A. Rock Hill, S. C.
Sigma Chi 1, 2, 3, 4; Delta Kappa Alpha 3, 4; Eta Sigma Phi 3, 4; Phi Alpha Theta 3, 4; Ministerial Conference 1, 2, 3, 4; Young Democrats Club 3; B.S.U. 1, 2, 3, 4; Extension Team Captain 4; Intramurals; Greek Assistant 4.

Robert W. Morrow, B.A. Catawba
Ministerial Conference.

John H. Motsinger, B.A. Winston-Salem



first row

- Joan Pierce, B.A.** Wilmington
Sigma Pi Alpha; Religion-in-Life Week Planning Committee, Phi Beta Kappa.
- Ernest W. Poe, B.B.A.** Durham
Delta Sigma Phi; North Carolina State 1, 2.
- Lee Poindexter, Jr., B.S.** Franklin
Theta Chi.



second row:

- Joyce Ann Porter, B.S.** Kernersville
Beta, Beta, Beta 3; Eta Sigma Phi 2, 3; W.R.A. 1, 2, 3; Philomathesian Literary Society 1, 2, 3, President 2, Secretary 3; College Theatre 2, 3; Alpha Psi Omega 3; Chapel Choir 1, 2, 3; Touring Choir 1, 2, 3; Y.W.A. 1, 2, Marshal 2, 3; B.S.U. 1, 2, 3, Executive Council 2, Bowman Gray Gray School of Medical Technology 1.
- John D. Poston, B.A.** Charlotte
- William M. E. Powers, B.B.A.** Moorestown
Sigma Chi.



third row:

- Lloyd Thomas Preslar, B.A.** High Point
"Old Gold and Black," Editor 4; Omicron Delta Kappa 4; President of Publications Board 4; "Who's Who in American Colleges and Universities" 4; Men's Honor Council 3; Student Handbook Editor 3; Scribbard and Blade 3, 4.
- Charles E. Reeves, B.B.A.** Hickory
Sigma Phi Epsilon; Alpha Kappa Psi; Intramurals.
- Doris Faye Reeves, B.A.** Jacksonville
Phi Alpha Theta 3, 4; Future Teachers of America 3, 4; International Relations 1, 2; Y.W.A.



fourth row:

- Kathryn Elizabeth Reid, B.A.** Roanoke, Va.
Mans Hill College 1, 2; "Student" Typing Staff 3, 4; Dormitory Vice-President 4.
- Jacland F. ReVille, B.A.** Charlotte
Pi Kappa Alpha, Treasurer 3, President 4; Interfraternity Council 2, 3; Freshman Orientation 2; Football 1; Intramurals.
- Judith Ann Rice, B.A.** Raleigh
Delta Kappa Nu 3, 4, Reporter 4; Young Democrats Club 3, 4, Secretary 3, Vice-President 4; Future Teachers of America 4; "Old Gold and Black," Business Staff 3, Circulation 4; Y.W.A. 3; Philomathesian Society 3.

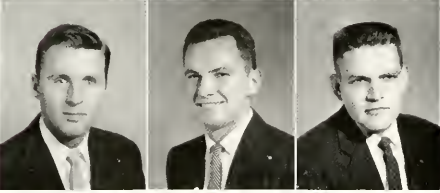

fifth row:

- Raymond Ray Rich, Jr., B.B.A.** Burgaw
Alpha Kappa Psi.
- Charles H. Richards, B.A.** Youngville
"Who's Who in American Colleges and Universities"; Concert-Lecture Committee; Editor, "The Student" 1; HOWLER Assistant Editor 3; "Old Gold and Black" 3, 4; Eta Sigma Phi; English Assistant; Greek Assistant; Phi Beta Kappa.
- William R. Richardson, Jr., B.B.A.** Charlotte
Sigma Phi Epsilon, President 4; Rho Tau Sigma.

sixth row

- Forest C. Roberts, Jr., B.B.A.** Gastonia
Delta Sigma Phi; Delta Sigma Pi; Rho Tau Sigma; WFDD Business Manager; Inter-Fraternity Council
- John E. Roberts, B.A.** Lenoirville
Sigma Chi, Treasurer 3, Vice-President 3; Delta Kappa Alpha 3, 4, Vice-President 3; Eta Sigma Phi 1, 2, 3, 4, Vice-President 4; Alpha Phi Omega 1, 2; "Student" 3, 4; Howler Sports Editor 3; Ministerial Conference 1, 2, 3, 4; Pianist 3, 4; Young Democrats Club 2, Intramurals 1, 2, 3, 4; Latin Assistant 4; B.S.U. Greater Council 4; "Old Gold and Black" 1.
- John Franklin Roberts, B.A.** Rutherfordton
Theta Chi, Rho Tau Sigma, Alpha Phi Omega; WFDD



seventh row

- Thomas Roberts, B.A.** Apex
- Elba Jeanette Rouse, B.A.** Kinston
Cambell College 1, 2; Y.W.A. 3, 4, Program Chairman 3, President 4; Euzeilian Society 3; B.S.U. Council 4; College Theater 4; Glee Club; Future Teachers of America 3.
- M. Jacqueline Rowe, B.S.** Raleigh
W.R.A., Y.W.A.; HOWLER 3; B.S.U.



SENIORS

first row:

Brunson M. Sally, Jr., B.S. Charlotte
Kappa Sigma, Secretary 4; Inter-Fraternity Council 3, 4; Cheerleader 2, 3; Head Cheerleader 4.

Joseph Merrill Sanders, B.A. Pisgah Forest
Mars Hill 1, 2.

Donald L. Scalf, B.S. Jamestown
Sigma Chi 3, 4; Basketball 2, 3; Track 2, 3, 4; Student Government 3, 4; Phi Epsilon Kappa 3, 4.

Marcus L. Scruggs, B.S. Fayetteville
Sigma Phi Epsilon.

Mary Esther Seay, B.A. Charlotte
Choir 1, 2, 3, 4; Touring Choir 2, 3, 4; Four Flats 2, 3; Church Choir 1, 2, 3, 4; Westminster Fellowship 1, 2; French Film Club 4; Sigma Pi Alpha 2, 3, 4; Social Chairman 3; President 4; Social Standards Committee 4; HOWLER 4; Mariners 4; Phi Beta Kappa.

Sheo Fu Seen, B.S. Greensboro
Alpha Sigma Phi, Pledgemaster.

Nell Haynes Sharpe, B.A. Lexington
Beta Beta Beta 2, 3, 4; Sigma Pi Alpha 3, 4; Religious Education Club 1, 2; Secretary-Treasurer 2; Christian Education and Service Club 3, 4; Y.W.A. 1, 2, 3, 4; Missions Chairman 3; B.S.C. Greater Council 2; Philomathesian Society 4; Future Teachers of America 4; Dean's List 3.

second row:

Patrick M. Sharpe, B.A. Greensboro

William M. Shelton, B.A. Winston-Salem

Tony J. Sicheloff, B.S. Galax, Va.
Phi Epsilon Kappa, Vice-President, Intramurals.

Frederick L. Simpson, Jr., B.A. Charlotte
Philomathesian Society, President; College Choir; College Theater, President; Alpha Psi Omega; Board of Traffic Appeals; Orientation Committee; B.S.C., President; Summer School 4; "Who's Who In American Colleges and Universities."

Kenneth G. Small, B.A. Concord
Ministerial Conference; Intramurals 3; Future Teachers of America

Charles V. Smith, B.B.A. Raleigh
Pi Kappa Alpha.

Helen C. Smith, B.A. Asheboro
Touring Choir; Church Choir; Chapel Choir; Sigma Pi Alpha; Social Standards Committee; Philomathesian Society; English Assistant; B.S.C. Executive Council; Phi Beta Kappa.



SENIORS

first row:

Malon R. Smith, B.B.A.

Ashboro

Stella Lou Smith, B.A.

Ashboro

Mars Hill College 1, 2; Christian Education and Service Club 3, 4, Vice-President; Sigma Pi Alpha 3, 4; Y.W.A.

William H. Smith, B.B.A.

Ruffin

Kappa Sigma, House Manager 2; Cheerleader 2; Delta Sigma Pi; International Relations Club.

Mary Ellington Smithwick, B.S.

Smithfield

Chapel Choir 1, 2, 3; Traveling Choir 1, 2, 3; Beta Beta Beta 3; Gamma Sigma Epsilon 3; German Club 1, 2; W.R.A. 1, 2, 3, Publicity Chairman 2; White Jackets 2, 3; Y.W.A. 1, 2; Howler 3; "Old Gold and Black" 3; The Musicians 1, 2, 3; Westminster Fellowship 1, 2, 3; Bowman Gray School of Medical Technology 4.

Charles L. Snipes, B.B.A.

Carolina Beach

Freshman Class Vice-President; Orientation Committee 2, 3; Men's Honor Council 4; Kappa Alpha Vice-President 3.

Tony J. Stafford, B.A.

Belmont

Mars Hill College; Cross-Country, Ministerial Conference, Little Theatre; French Club; German Club

Barbara Leigh Stanley, B.S.

Four Oaks

second row

Albert Conrad Stallings, B.B.A.

Smithfield

Kappa Sigma

William G. Starling, B.B.A.

Smithfield

Kappa Sigma 1, 2, 3, 4, Guard 2, Vice-President 3, President 4; Treasurer Freshman Class; Tennis Team; Men's Honor Council, President 3; Omicron Delta Kappa 3, 4, Vice-President 4; Scabbard and Blade 3, 4; President 4; "Who's Who in American Colleges and Universities" 4; Student Body Vice-President 4.

Joseph W. Stepusin, B.S.

Rankin, Pa.

Monogram Club 2, 3, 4, Phi Epsilon Kappa Secretary 4; Basketball 2, 3, 4

Jack Stewart, B.A.

Charlotte

Theta Chi.

Charles E. Stines, B.A.

Dallas

Carson-Newman College 1, 2; Ministerial Conference.

John C. Stokoe, B.S.

Delmar, N. Y.

Varsity Baseball 2, 3, 4; Sigma Chi Fraternity 4, 2, 3, 4; Monogram Club 2, 3, 4, Vice-President 4

Frederick B. Storey, B.S.

Charlotte

R.O.T.C. Marching Band; Southerner's Dance Band.



first row:

Julia Lou Teachey, B.A. Teachey
W.R.A. 1, 2; French Club 2, 3, 4; International Relations Club
2, 3, 4, Social Chairman 3; Euzebian Literary Society 3, 4; Future
Teachers of America 2, 3, 4; Christian Education and Service
Club 3, 4; French Assistant 4; Y.W.A. 2, 3.

Thomas L. Teague, B.B.A. Greensboro
Kappa Alpha; Delta Sigma Pi; Intramural Sports 1, 2, 3, 4.

Johnny M. Tew, Jr., B.S. Wenden
Biology Assistant; Intramurals.



second row:

Majorie Louise Thomas, B.A. Lincolnton
Pi Kappa Delta, President 2, 3; Alpha Psi Omega 3, 4, President
4; Sigma Pi Alpha 3, 4; Philomathean Literary Society 1, 2, 3, 4,
Vice-President 2, 3, Critic 3; International Relations Club 2, 3;
Future Teachers of America 4; Varsity Debate Squad 1, 2, 3, 4; Col-
lege Theatre 1, 2, 3, 4; "Old Gold and Black" 2; "Who's Who in
American Colleges and Universities" 4; Tassels 3, 4, President
4; B.S.U. 1, 2

Larry P. Thompson, B.A. Star
Sigma Chi Fraternity; College Theatre; Seaboard and Blade;
Young Republicans Choir 1, 2; Intramural Sports; Alpha Psi
Omega; German Club.

James C. Todd, Jr., B.B.A. Laurinburg
Kappa Sigma Guard; Intramural Sports 1, 2, 3, 4; Freshman
Class President; Student Legislature 1.



third row:

Murphey F. Townsend, Jr., B.S. Lumberton
Sigma Chi; Interfraternity Council President, Vice-President;
Alpha Epsilon Delta, President; Beta Beta Beta; Senior Honor
Council; Young Democrats Club; Orientation Committee 3, 4;
Student Chapel Committee 3; Intramurals.

Robert G. Townsend, Jr., B.S. Grayson, Ky.
Sigma Phi Epsilon 1, 2, 3, 4.

Roy Webster Tuck, B.B.A. Raleigh

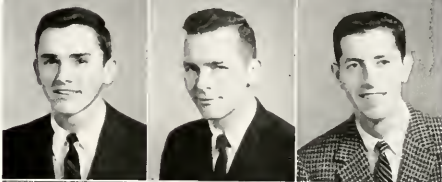

fourth row:

William P. Tucker, B.S. Louisville, Ky.
Theta Chi, Vice-President 4; Gamma Sigma Epsilon; Kappa Mu;
Student Legislature 4; Varsity Basketball 3, 4; Monogram Club
4; Freshman Orientation 4.

Phillip Brooks Turlington, B.B.A. Salemburg

Susie Elizabeth Twead, B.A. Asheville
Sigma Pi Alpha 2, 3, 4, Secretary 4; Phi Alpha Theta 3, 4; W.R.A.
3, 4; Y.W.A. 2, 3, 4; B.S.U. 1, 2, 3, 4; Future Teachers of America
3, 4; International Relations Club 3, 4, Secretary 4; Student
History Assistant 3, 4; Glee Club 1, 2, 3, 4; Phi Beta Kappa.



fifth row:

Thomas E. Umphlett, B.B.A. Hertford
Chowan Junior College 1, 2.

Worth B. Utley, B.S. Dunn

Robah Carl Veach, B.S. Mayodan



sixth row:

Howard Lee Stultz, B.A. Norlina

Robert B. Suggs, III, B.S. Belmont
Kappa Sigma; College Band 1, 2; Cheerleader 3, 4; Intramurals;
International Relations Club 1, 2.

Howard L. Sumerford, B.A.

seventh row:

Royce Kilmer Swinson, B.S. Dudley
Phi Epsilon Kappa.

Robert E. Talley, B.A. Bradenton, Fla.
Pi Kappa Alpha; Chairman Student Party.

James C. Tate, B.S. Lexington
Sigma Phi Epsilon.





first row:

John W. Wagster, B.A. Columbia, Tenn.
Sigma Chi 2, 3, 4; "Old Gold and Black" Editorial Staff 2, 3, Business Manager 1; Delta Kappa Alpha 3, 4; Eta Sigma Phi 3, 4; Orientation Committee 3, 4; B.S.U. Council 2; Delegate to State Student Legislature 3; Interim Council 1; Intramural Football, Basketball 1, 2, 3, 4; Glee Club 1, 2; College Choir 2; Cullom Ministerial Conference 1, 2, 3, 4.

William S. Walker, B.S. Statesville
Physics Honor Society, President 4; Kappa Mu Epsilon, Treasurer 3; Band; German Club; The Southerners; Phi Beta Kappa.

Lindsay S. Wall, Jr., B.A. Winston-Salem
Kappa Alpha, Kappa Mu Epsilon; Eta Sigma Phi, Baseball 1; WFDD, Sports Director; Math Assistant; Latin Assistant; Intramurals 1, 2, 3.



second row:

George Wallace, B.S. High Point
Football 1, 2, 4.

Jackson Wallace

Norman Vincent Wallace, B.S. Estera, Fla.

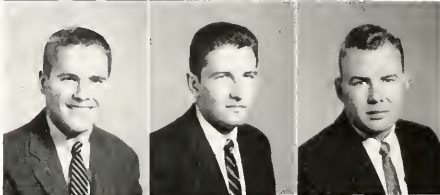

third row:

Joseph N. Wallwork, B.B.A. Greensboro
Band 1, 2, 3, 4; Assistant Manager Baseball Team 1; Delta Sigma Pi, Treasurer 3, 4; Scabbard and Blade; Dramatics Club 1; Young Republican Club.

Thomas M. Ward, B.A. Thomasville
Delta Sigma Phi, Sergeant of Arms; Varsity Football Manager; Intramurals, Football, Basketball; Sociology Club.

Thomas S. Ward, Jr., B.S. Hampton, Va.



fourth row:

Walter A. Ward, Jr., B.S. Asheville
Kappa Alpha 1, 2, 3, 4; Student Legislature 1, 2, 4; Speaker Pro-tem 4; Men's Honor Council 3; Secretary; Senior Class President; German Club 1, 2; "Who's Who in American Colleges and Universities" 4; Omicron Delta Kappa 3, 4; Secretary 4; Beta Beta Beta 2, 3, 4; Debate Squad 1, 2; College Band 1; Pi Kappa Delta 1, 2, 3, 4; Orientation Committee 4; History Assistant 2; I.F.C. 3.

Billy T. Watkins, B.S. Mayodan
Kappa Sigma 2, 3, 4; Alpha Psi Omega 3, 4; College Theatre 2, 3, 4; Varsity Football Manager 4.

Mary Ellen Watts, B.A. Statesville
Physical Education Majors Club 1, 2; W.R.A. 1, 2, 4; Christian Education and Service Club 1, 2, 3, 4; Tumbling Club 1, 2; B.S.U. Council 4.



fifth row:

Nancy Ruth Weaver, B.A. Durham
Delta Kappa Nu 3, 4; Sigma Pi Alpha 2, 3, 4; Future Teachers of America 3, 4; Speech Department Assistant 4; Y.W.A. 1.

Sylvia Mangum Weaver, B.A. Durham
W.G.A., Executive Cabinet 2, 3; Woman's Honor Council 3, Summer Council 4; Orientation Committee 3, 4; French Club 2, 3; "Who's Who in American Colleges and Universities"; Student Legislature 2; Future Teachers of America 2, 3; Vice-President 3.

Thomas C. Webb, B.A. Galax, Va.

sixth row:

Betty Lou Wells, B.S. Watha
Sociology Club; Eta Sigma Phi; Future Teachers of America.

David Monroe Welton, B.B.A. Ottawa Ontario, Canada
Sigma Phi Epsilon; Howler Staff 3; Business Manager 1

Carl R. Westbrook, B.S. Raleigh
Mars Hill 1, 2; Alpha Kappa Psi.



seventh row:

Mildred Vick Wheeler, B.A. Jackson
Clowan College; Y.W.A. 3, 4; Christian Education and Service Club 3, 4; B.S.U. Choir 3; Sociology Club 3.

James D. Whetstone, B.A. North, S. C.
Mars Hill College 1, 2; Sigma Chi 3, 4; Ministerial Conference 3, 4; Alpha Phi Omega 4; Intramurals 3, 4

William R. White, B.A. Laurinburg
Alpha Sigma Phi; Interfraternity Council 2, 4.



SENIORS

first row:

Patti Moore Whitehurst, B.A. Wilmington

Joseph Ray Whitley, B.B.A. Middlesex

Pi Kappa Alpha, President, Treasurer; Chapel Speaker, "Student"; Little Theatre; Deacon; Candidate for Student Body President; "Who's Who in American Colleges and Universities."

Ernest R. Wiggins, B.S. London, Ky.

Monogram Club 3, 4; Varsity Basketball 2, 3, 4; Phi Epsilon Kappa 3, 4.

Charles William Wiggs, B.A. Smithfield

Patsy Wilhelm, B.S. Albemarle

Strings; W.R.A. Secretary, Vice-President; "Old Gold and Black"; Women's Sports Writer; Band; Glee Club; Chapel Committee; "Student" Typing Staff; Maritimers.

Jack R. Williams, B.B.A. Johnston City, Ill.

Basketball 1, 2, 3, 4.

second row:

Leslie D. Wilson, Jr., B.S. Mount Olive

Sigma Pi Epsilon, Secretary 3; College Choir; Intramural Sports; Summer Honor Council.

Frederick Samuel Wolf, B.S. Montgomery, Ala.

Sigma Chi; Intramurals

James E. Womble, B.A. Rocky Mount

Campbell College; Ministerial Conference, Sociology Club, Maritimers.

Miriam Woodlief, B.A. Henderson

HOWLER; W.G.A.; Y.W.A.; Intramurals, Basketball, Volleyball; Euzelian Society; White Jackets; College Theatre; English Assistant; French Club; S.O.P.H. Future Teacher's of America.

Phyllis Carolyn Yates, B.A. Charlotte

Mars Hill College, Women's College; Choir; "Messiah" 4; Y.W.A., Missions Chairman.



Smith Reynolds Library



Library



Carlton P. West, Librarian

Emily crams for those exams in the solitude of the east library.



Dr. Broadus Jones, Chairman of English Department



Dr. Henry Stroupe, Chairman of History Department.

FACULTY: A WORLD OF BOOKS AT THEIR FINGERTIPS



English Department are, seated Jones, Wood, Smeggs, Aycock, Standing, Walton, Kenyon, Shirley, Folk, Howren, Brown, Drake, and Wilson.



Members of the History Department are, first row: Juniper, Smiley. Second row: Stroupe, Clonts, Perry. Third row: Years, Huckaby, Tillet.

The English Department, under the direction of Dr. Broadus Jones, is certainly one of the most populated, if not popular, departments on the campus. Through its doors pass many eager English majors, as well as reluctant inductees to the basic required courses. This year many new professors joined the enlarged English staff. Upon entering the department, students are magically transformed into Canterbury pilgrims, Shakespearean spectators, or critics of Whitman philosophy. Themes and term papers are promptly administered, though not so eagerly completed. Would-be writers join the ranks of amateur journalists and turn out lines of carefully typed copy. Trying to diagram their difficulties in advanced grammar are future English teachers.

Trudging up flights of steps to the fourth floor of the Library, one finds himself suddenly balancing in mid-air on a narrow "catwalk." Venturing across the structure, one comes to the doors of two of the busiest offices on campus. One of them could be called a main public relations agency for the college. This is none other than Professor Shirley's office from which he directs the Wake Forest Debate Team, which has proudly matched its wits with students from Boston to Miami. In the other office one would probably find notices of try-outs, rehearsals, and

committee meetings. This office serves as the center of activity for College Theater productions. Speech and dramatics offer practical experiences in the fields of public speaking and development of creative arts. Those acquainted with the department have even coined such mottoes as "Remember the Fox" (Speech 55) and "The play's the thing" (Speech 57). Future play directors and New York producers learn the "ropes" through first hand experiences in play direction and production in their Theater courses under Professor Walton.

Elsewhere in the Library, activities are tagged with dates (strictly historical) and "mapped out" in bold colors. The History Department attracts many majors in both history and political science. This aspect of the college curriculum provides unequalled opportunities for parallel reading plus ways to capture gems of wisdom through student reporting. The department, under the supervision of Dr. Henry Stroupe, added to its faculty new professors and new courses this year. Classes in the recently installed Russian History course were filled to overflowing both semesters. Other courses covered the range of human accomplishments from the period of Mesopotamian civilization to World War II and the post-war era.

Dr. Harold Parcell, Chairman of Modern Language Department.



Dr. Cromie B. Earp, Chairman of Classical Language Dept.

Members of the Language Departments are, front row: Parcell, Heilman, Tillett, Robinson, O'Flaherty, Saunders. Second row: Keaton, Parker, Delgado, Harris (classical language), Sturgill, Couch, Shoemaker.





Members of the Library Staff are: Mrs. Iris Richardson, Mrs. Mildred Brown, Mrs. Kent Barber, Mrs. Shelby Greene, Carlton West, Miss Minnie Kallou, Mrs. Frances Tyn dall, Miss Margaret Sammon, Mrs. Louise Harris, Mrs. Darlene Eynon, Mrs. Kathryn Earley, Mrs. Dorothy Rowley, Mrs. Earnestine Howe. Absent were Mrs. Carolyn Allen, Miss Carol Jones, Mrs. Elzora Parton.

BOOKS, LANGUAGES, AND THE PEOPLE WHO USE THEM

Wake Forest's "Tower of Babel" is also located in the Library Building. Sounds of French, Spanish, and guttural German, plus Southern accents, issue from the classrooms of the Modern Language Department, headed by Dr. Harold D. Parcell. Courses in grammar, literature, and conversation are offered to all students—those who are just beginners all the way up to those who are proficient enough to work as interpreters for the United Nations.

The Classical Language Department, under the direction of Dr. Cronje B. Earp, is very helpful to those young men on campus known as "Greeks." The study of Greek has proved invaluable to them in identifying their own fraternity sections. The works of Caesar and Livy live again in that language which only the unlearned call "dead."

Sixty-five student workers assist the regular library staff in the three service centers of the new library—Circulation, Periodicals, and Reserve. As the nine moving vans, containing 4,500 boxes of books, slowly rolled up to the new campus, the staff, made up of both old and new members, faced a mammoth job of unpacking, sorting, and cataloguing. Under the able direction of Mr. Carlton Prince West, the chief librarian, the library was ready for use by the time the summer session began.

Away from the bustle and noise of the main campus, students pursued their quest for knowledge in the well-lighted, pleasant surroundings of the four reading rooms. Soundproof carrels in the stacks provided space for individual research. Many books will be added as the years pass. Perhaps some day the stacks will be filled.



Lynn stands pensively amidst innumerable books



Members of Who's Who are, seated Hughes, Canipe, Baxter, Weaver, Gentry, Booth. Standing Azerette, Thomas, Simpson, Williams, Barge, Powell, Ward, Preslar, Braddock, and Hirano. Not pictured: Benner, Hughes, Jennette, Ladner, McConley, Murdock, Richards, Starling

SELECT FEW ARE HONORED BY WHO'S WHO, OMICRON

Each year Wake Forest recognizes its student leaders by conferring upon them membership in the national organization *Who's Who in American Colleges and Universities*. This fall twenty-four upperclassmen were elected for their outstanding achievements in publications, athletics, religious organizations, student government, and scholarship. To obtain membership in *Who's Who* is not easy, because it is opened only to those who have given their time, interest, and enthusiasm to wholehearted participation in college life.

Twice this year the wooden key of ODK appeared in front of the chapel. On the key were placed the names of men who had proved themselves worthy of recognition by Omicron Delta Kappa, national honorary leadership fraternity. Made up of only three per cent of the male enrollment, the fraternity places emphasis upon the development of the well-rounded man, both as a present member of his college community and as a prospective contributor to a better society. Bruce McDaniel was president for the year.

Members of ODK are: Wilson, Ward, Preslar, Hirano, Stroupe, Hughes, and Murdock.





Those selected for membership in Phi Beta Kappa are, first row, left to right Kitty Booth, Denny Baxter, Harolyn King, Gloria Flippin, Susie Tizard, Helen Smith, Dee Hughes, Esther Seay, Isaac McLain, Hannah Blackwell, Mrs. Betty Chester; Second row, Tucker Littleton, Charles Edwards, Mrs. Josephine Holcomb, William Walker, Marietta Chamberle, Marjorie Fisher, Charles McCall, Edward Ferguson. Those not present when the picture was made are Thomas Blue, Mrs. Martha Cook Gentry, Joan Pierre, and Charles H. Richards.

DELTA KAPPA, PHI BETA KAPPA, AND TASSELS

A very impressive initiation service is held each spring in which a small percentage of the senior class is inducted into Phi Beta Kappa, the national honorary scholastic fraternity. This is perhaps the most gratifying and the most treasured reward a student can achieve in his college career. Each member is presented a small key containing the letters "PBK." Upon receiving their keys, the initiates pledge loyalty to the society's distinguishing principles: Friendship, Morality and Literature.

Wake Forest's leading ladies are honored each year by being tapped for membership in Tassels, the sister organization on campus of ODK. Chosen from four per cent of the female matriculates, these women are outstanding in leadership, scholarship, and character. New members are chosen according to a point system for their extra-curricular activities, as well as their scholastic standing.

Two formal initiation services were held this year as the newly tapped members were brought into the inner circle.

Members of Tassels are, left to right Flippin, Hazles, Thomas, Gentry, Booth, Campe, Jennette, Leabeter, Baxter.





Members of the Young Democrats Club are: First row - McLamb, Reser, Prickett, Scott, Bridger, Second row - Johnson, May, Haywood, Hutchins, Waleo, McNeal, Weathers, Walker, Finch, Branch, Kinlaw, Cook, Downs. Third row: Wood, Rice, Stewart, Hedrick, Barwick, Edwards, Graham, Bryan, Wiggins, Carpenter, Hill.

Johnny Ray Hendren, State Y.D.C. Secretary.



YOUNG DEMOCRATS CLUB

The Young Democrats Club had two joint meetings with the local County Club this year, with approximately 100 people attending. Special guests from the surrounding County Clubs and representatives from various college clubs in the state were invited to attend these meetings. Mr. Terry Sanford, former State Senator and now State Y.D.C. President, spoke to the group at the February dinner meeting. At the second joint dinner meeting held in the spring, a panel discussion concerning "What happened in November? How and What we must do in the future" was featured. The Wake Forest club president Bob Riddle moderated this controversial discussion.

Last year's Wake Forest's Y.D.C. president, Johnny Ray Hendren, was honored at the organization's state convention by being elected State Secretary. Johnny Ray has been active in the Wake Forest chapter since his freshman year and has served on many state-wide Y.D.C. committees. Now, as a senior in Law School, he puts aside the legal books to keep minutes of all the state-wide executive committee meetings and to keep all presidents of over 100 Y.D.C.'s in North Carolina up to date on their duties and on happenings within the State Y.D.C. scrap.

HOUSE PRESIDENTS, SOCIAL STANDARDS ENRICH CO-ED LIFE

Under the chairmanship of Dee Hughes, the Social Standards Committee functioned to provide the coeds with a well-rounded and pleasurable year. Wake Forest's female counterparts of I.F.C. gave the girls their leap-year "big chance" at the Christmas dance—one of those affairs where everybody had a "ball." Dick Collins and his orchestra were featured at the event, which was held in the ballroom of the Robert E. Lee Hotel. All girls drew names to determine whose spirits they would secretly try to hoost during exam week. They played "Miss Hush," surprising their sister coeds with everything from bubble gum to self-composed poetry. In February, the committee sponsored a reception honoring the faculty.

Four capable coeds played the combined roles of mother, friend, hostess, counselor, and judge as they performed the difficult tasks of house presidents. Familiar pleas were: "What will I ever tell my folks, Lynne?"; "Whew! You're here, Phillip Ann. I need a permission slip"; "But what'll I do now, Carol?"; "Kitty, do we have to . . .?"

*House Presidents are:
Phillip A. Gardner, East B
Kitty Booth, East A
Lynn Laughlin, West A
Carol Jennette, West B*

Members of Social Standards are, seated, Gentry, Cutter, Hughes (chairman), Smith. Standing: Burden, Holfield, Stay, Ascock, Walton, Ledbetter.





Members of the Young Democrats Club are: First row - McLamb, Reeser, Prickett, Scott, Bridger. Second row - Johnson, May, Haywood, Hutchins, Wilcox, McNeal, Weathers, Walker, Finch, Branch, Kindlaw, Cook, Downs. Third row - Wood, Rice, Stewart, Hedrick, Barwick, Edwards, Graham, Bryan, Wiggins, Carpenter, Hill.

Johnny Ray Hendren, State Y.D.C. Secretary.



YOUNG DEMOCRATS CLUB

The Young Democrats Club had two joint meetings with the local County Club this year, with approximately 100 people attending. Special guests from the surrounding County Clubs and representatives from various college clubs in the state were invited to attend these meetings. Mr. Terry Sanford, former State Senator and now State Y.D.C. President, spoke to the group at the February dinner meeting. At the second joint dinner meeting held in the spring, a panel discussion concerning "What happened in November? How and What we must do in the future" was featured. The Wake Forest club president Bob Riddle moderated this controversial discussion.

Last year's Wake Forest's Y.D.C. president, Johnny Ray Hendren, was honored at the organization's state convention by being elected State Secretary. Johnny Ray has been active in the Wake Forest chapter since his freshman year and has served on many state-wide Y.D.C. committees. Now, as a senior in Law School, he puts aside the legal books to keep minutes of all the state-wide executive committee meetings and to keep all presidents of over 100 Y.D.C.'s in North Carolina up to date on their duties and on happenings within the State Y.D.C. setup.

HOUSE PRESIDENTS, SOCIAL STANDARDS ENRICH CO-ED LIFE

Under the chairmanship of Dee Hughes, the Social Standards Committee functioned to provide the coeds with a well-rounded and pleasurable year. Wake Forest's female counterparts of I.F.C. gave the girls their leap-year "big chance" at the Christmas dance—one of those affairs where everybody had a "ball." Dick Collins and his orchestra were featured at the event, which was held in the ballroom of the Robert E. Lee Hotel. All girls drew names to determine whose spirits they would secretly try to boost during exam week. They played "Miss Hush," surprising their sister coeds with everything from bubble gum to self-composed poetry. In February, the committee sponsored a reception honoring the faculty.

Four capable coeds played the combined roles of mother, friend, hostess, counselor, and judge as they performed the difficult tasks of house presidents. Familiar pleas were: "What will I ever tell my folks, Lynne?"; "Whew! You're here, Phillip Ann. I need a permission slip"; "But what'll I do now, Carol?"; "Kitty, do we have to . . . ?"

*House Presidents are:
Phillip A. Gardner, East B
Kitty Booth, East A
Lynn Laughlin, West A
Carol Jenette, West B*

Members of Social Standards are, seated Gentry, Cutter, Hughes (chairman), Smith. Standing: Burden, Holfield, Seay, Ascock, Walton, Laddetter.





S.P.A.'s are: Kerley, Flippin, Chester, Cash, Weaver, Diltley, Bridger, Chamblee, Seay, Tzweed, Sharpe, Hurst, Hughes, Martin, Smith, Booth.

LANGUAGE HONORARIES: SIGMA PI ALPHA, ETA SIGMA PHI

Those students who prove themselves outstanding in the French, Spanish, and German languages have the opportunity of becoming members of the modern language fraternity, Sigma Pi Alpha. Their meetings are planned around programs which give members a better outlook and knowledge of the people, customs, and languages of the countries which interest them. This year Esther Seay served as president of the society.

Beta Iota chapter of the national classical language honorary fraternity, Eta Sigma Phi, honors those upperclassmen who have excelled in the study of Latin and Greek. New members were tapped in the spring and initiated in a formal ceremony. The old members honored the initiates at an informal out-of-doors party. C. J. Benner was elected to serve as president of the society, and Dr. Cronje B. Earp was the faculty adviser.



Eta Sigma Phi members are, left to right: Williams, Roberts, Barwick, Morris, Morrow, Jennette, Harvell, Arrowood, Benner, Edwards, Goetlick, Wagster.



Members of Phi Alpha Theta are: Reeves, Ferguson, Kerley, Morrow, Tizard, Barge, Hurst, Edwards, Booth.

PHI ALPHA THETA

With a chapter organized on this campus only last spring, Phi Alpha Theta is making its first appearance among the annals of Wake Forest College honorary societies. The Epsilon Sigma chapter of Phi Alpha Theta was chartered to recognize Wake Forest students who excel in the field of history. The chapter grew this year with the formal initiation of more new historians. Walt Barge presided over the group, and Mr. Wayland Jones was the faculty adviser.

FUTURE TEACHERS

Future Teachers of America is the professional club on campus for those students who are planning careers in education. It was first organized on the Wake campus in 1954. The members heard outstanding educational leaders of North Carolina speak. The programs were designed to give members more insight into the opportunities afforded them in their future careers. This year Johnny Nettles presided, and Dr. Herman Preseren was adviser.



F.T.A. members are, seated: Thomas, Teachey, May, Haywood, Johnson, Weathers, Rice, Bordeaux, Chamblee. Back: Woodlief, Reece, Kitchin, Cornwell, Huskey, Nettles, Dilthey.



Pi Kappa Delta members are, left to right: Grabbs, Professor Shirley, McDuffie, Peterson, Thomas, Boutley, Hughes, Blackzell.

PI KAPPA DELTA

Meeting at intervals throughout the year, Pi Kappa Delta, the honorary forensic society on campus, is composed of students who have shown themselves outstanding in inter-collegiate oratory or debate. This year, with David Hughes as president and Professor Franklin Shirley as adviser, the society sponsored the Eighth Annual Novice Debate Tournament on campus for new debaters and assisted the Debate Team in other tournaments. All activities were planned with the society's purpose of stimulating progress in and furthering the interest of inter-collegiate speech activities firmly in mind.

On April 14th, Professor Shirley and several of the society's members attended the National Pi Kappa Delta Convention in Brookings, South Dakota.

DEBATE TEAM

Wake Forest's Debate Team brought prestige and renown to the school as it traveled from Miami to Dartmouth. Varsity member of the team, David Hughes, was selected as the top debater at the Ninth Annual Cross-Examination Tournament held at the University of Pittsburgh in December. David competed against more than 200 top debaters from all over the nation and earned the highest rating any debater has received in history of that tournament. Hughes also won the highest individual debating award at the First Annual Dixie Classics Tournament, which was held here on campus.

In order to train freshmen debaters, the debate fraternity sponsored a Novice Debate Tournament in October. Participating in all of the major inter-collegiate tournaments in the East, the team, minus many of its more experienced members, made a good showing and gave its freshmen members a chance to compete with seasoned debaters.

Wake Forest was host to the annual Atlantic Coast Conference Tournament in March, during which the team debated against the same schools our athletic teams competed against in a different way.



Members of the Debating Team are, seated: Gardiner, Thomas, Professor Shirley, Julian. Standing: Carroll, Waldrop, Hughes, Burleson, Myers, Bentley.

ORIENTATION COMMITTEE WHO WAS GREENEST?

"Just shoot them a dose of that ole Wake Forest spirit, and that's all they'll need": these were the essential words of advice given to the Orientation Committee to help them in their tremendous job. Even the committee felt like D.P.'s when first arriving on the new campus after the westward move, which made freshmen and transfers of us all. But the sight of a few old faces and friends and one rousing stanza of "Oh Here's to Wake Forest" and the committee was at home again, ready to welcome the onrush of new students. Becoming patient parents of the Deacon "family," they attempted to answer the flood of questions about school codes and procedure and to relate the facts of life at college. Although it was hard keeping pace with the freshmen, the committee successfully whirled them through a week of "gettin' to know you's," honor, friendliness, indoctrination speeches, conferences, and I.Q. tests. As customary, the schedule was highlighted by a square dance in the gym and a reception for the purpose of introducing the faculty to their new students. The week was climaxed by an organ recital in the Chapel. Finally they were ready for the arrival of the "Old-Timers" and a mass assimilation process began.



The Orientation Committee was, first row, Hughes, Gardner, Laughlin, Barzak, Townsend, McLamb, Millsaps, Clark. Second row: Britt, Ketter, Hedrick, Tucker, Williams, Wara. Third row: Benner, Murdock, Tuttle, Shaw.

DEBATE TOURNEY

Varsity Debaters Bentley, Blackwell, Hughes, and Grubbs prepare for their first meet at U.S.C.



I.R.C.

Members of the International Relations Club are: Tweed, Dean, Daves, Ingle, Denmark, Harris, Manning, Harvey, Hughes, Shaw, Allen. Their purpose is to promote better understanding of international affairs and how they affect the United States.





Little Theater members are, first row - Gattis, McDuffie, Leibetter, Jarrette, Lampley, Simmons, Tuttle, Thomas, Wilkinson, Richardson, Simpson. Seated Walker, McNeil, Finch, Willard, Rouse, Walker, Myers, Isehower, Smith. Standing - Rice, Icard, Hocutt, Woodward, Hudson, Morgan, Pierce, Piche, Bunn, Pele, Wiggins, Davis, Saunders, Kingman, Davis.

COLLEGE THEATER: A YEAR OF FIRSTS

Alpha Psi Omega members are, left to right - Jarrett, Leibetter, Lampley, Simpson, Thomas.

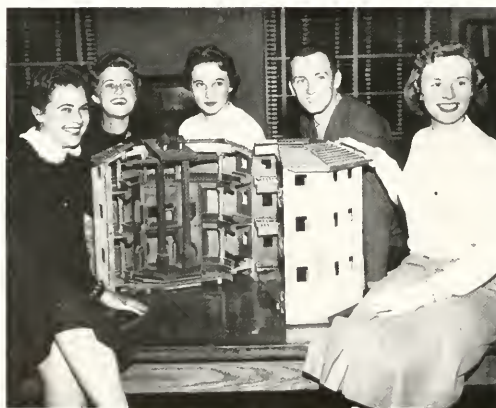

Professor Walton strikes a characteristic pose as he flips through the script during try-outs.



"THE INNOCENTS"

The Wake Forest College Theater season opened with William Archibald's suspense drama "The Innocents," an artful production which called for every ounce of talent the cast of four could render. Judging from the audience's approval, the cast and crew succeeded in their first experiment in arena work. The production was more than the creation of a supernatural illusion and ghost story. The quality of presentation was such that the original complexity of character was retained, allowing for a diversity of psychological interpretation.

The teasing Flora worries Mrs. Grose



"Why has he come back, Mrs. Grose? Not . . . Not . . ."

Miss Giddens receives news of the family she left behind to become a governess.



"It's too dark to be pleasant. Put a candle here and all is familiar and you're not afraid."



"ANTIGONE" MODERN AND IN THE ROUND

The Arena Theater attracts Wake Forest students whose enthusiasm for stage productions, heightened imaginations, and willingness to work contribute to the successful productions such as were evident in the past year.

It was a new experience for the casts and crews of the College Theater to work in a theater-in-the-round. This form offered an opportunity for experimentation in a difficult stage medium. The theater was successful in presenting the necessary intimacy while sustaining proper aesthetic distance. The Arena Theater gave the director new horizons in which to create theatrical illusion, or a willing acceptance as real of a perception that does not correspond with reality. Since the actors had little or no scenery and props to assist development of characterization, it was necessary that the acting be especially convincing and dynamic. Lighting and makeup also had to be adapted to suit the new medium. The arena style stage is probably the legitimate theater's only method of putting the audience in the laps of the actors, a relationship tried by Cinerama or Todd-A-O on the movie screens.

The director fulfilled the major prerequisite for arena style directing, use of free play of imagination, in the outstanding production of "Antigone," an adaptation of Sophocles' tragedy. In order to emphasize the timeless meaning of the 2,400-year-old play, "Antigone" was presented on a three-tiered platform unburdened by scenery and props; the actors themselves were cosumed in formal evening attire to heighten the desired effect. Cast in the title role was Marjorie Thomas; King Creon, the male lead, was portrayed by Tolbert Wilkinson.

Enthusiasm for the theater prompted the production of more plays than had been previously attempted. An innovation for Wake Forest audiences was the spring presentation of a musical comedy, "Pajama Game." This musical incorporated only one of the phases of drama that was represented on the theater calendar for 1956-57. A combination of classic and modern drama completed the schedule of productions: "The Innocents," "Antigone," and "The Caine Mutiny Court Martial."



"Till them to take their filthy hands off me."

"Antigone, my darling, I love you."



"You are too late, when you saw me this morning, I had just finished burying him."





Lt. Commander Queeq, being questioned by defense attorney, Lt. Greenwald declares, "Yes, I reprimanded him; it took me about two seconds; I'm not in the habit of dwelling on such things."

"THE CAINE MUTINY"

The College Theater's third production of the year was "The Caine Mutiny Court Martial" by Herman Wouk who manipulated his characters with profound dexterity to enthrall play-goers with a wonderful example of the inter and intra-personal relations of different personality types in a unique and delicate situation.

The all-male cast was led by Eddie Hudson as the defense attorney Barney Greenwald; Gil Whedbee portraying Challee, an intelligent but uninformed prosecutor; and Bob Talley as the unfortunate Captain Queeq, a paranoid caught up in the strange trial. The production crew was unique, as it was made up completely of the fairer sex.

Lt. Barney Greenwald to Lt. Steve Maryck: "You won't go to the brig."



In the dramatic scene where Queeq cracks up he says, "Strange as it may seem, I'm a pretty soft hearted guy."



JUNIORS



Junior Class Officers reviewing the year's activities are Dickie Newsome, President; Kozland Thomas, Vice-President; and Mary Britt, Secretary.

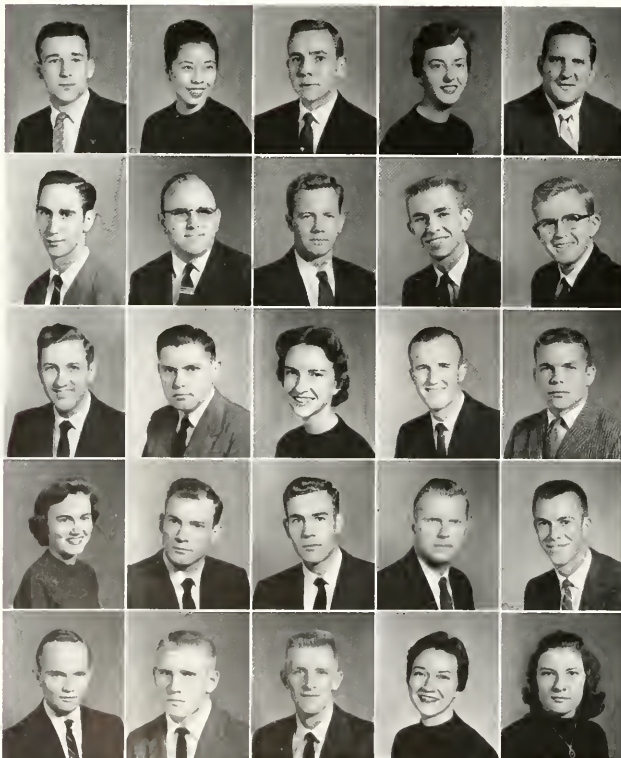

James C. Adams Winston-Salem
 Carol Ahn Asheville
 Jimmy Warren Aheron Leaksville
 Ann Elizabeth Alexander Greensboro
 Abner Alexander Winston-Salem

Donald D. Almond Albemarle
 John Dallas Allgood Winston-Salem
 William Allred Winston-Salem
 M. Vaughan Anderson Tarboro
 James Emil Andrews Newton

Donald Armfield Greensboro
 William D. Arrowood Concord
 Norma Satterfield Ashley Salemburg
 George Willis Austin Smithfield
 Benjamin H. Averett Oxford

Sara Jane Aycock Winston-Salem
 Robert J. Baird, Jr. High Point
 Charles W. Baker Fuquay Springs
 Richard William Baker Colerain
 Al Gehrig Baker Colerain

David Caldwell Barefoot Wilmington
 Clifton B. Barham, Jr. Leaksville
 P. C. Barwick, Jr. King
 Doris Jane Barr Kinston
 Duane Sue Batts Magnolia

CLASS OF '58

Herbert Wayland Baucom, III Oxford
 Peyton S. Beddingfield Bum
 Richard M. Bennet Winston-Salem
 James C. Bethune, Jr. Raleigh
 Henry G. Beveridge, Jr. Gastonia

John Ellis Biggers Grover
 Jane Ann Blake Lumberton
 Elizabeth Ann Eolton Rich Square
 William Boyan Booe Winston-Salem
 Ruth Ann Bordeaux Fayetteville

Andrew Johnson Borders, Jr. Charlotte
 Don Bostic Shelby
 Wiley F. Bowen Hoffman
 Henry C. Bowers, III Knightdale
 Herbert Carroll Boyd Kittrell

Gloria Ann Boyles Mt. Airy
 Jeanne A. Bradley Waynesville
 Nicholas Burton Bragg Oxford
 Joe D. Branson Thomasville
 George Wilbur Braswell Emporia, Va.

Mary Stevenson Britt Mount Olive
 Richard Troy Brittain Camerton
 K. A. Brown Charlotte
 David Robert Bryant Greensboro
 Charles Parker Bullard Cary

Thomas Cade Bunn, Jr. Wendell
 Carolyn Myers Burden Aulander
 Jo Ann Burge Winston-Salem
 Elizabeth W. Butler Roanoke Rapids
 Jo Butler Charlotte

Douglas Dwight Cabiness Shelby
 David Harding Caldwell Newton
 Charles Walter Carpenter Canton
 Wendell Carr Muncie, Ind.
 Henry Thomas Carson Tallahassee, Fla.

Gene Reid Carter Kelford
 R. Paul Caudill, Jr. Memphis, Tenn.
 Robert L. Cecil Lexington
 Frank Willard Chance King
 John Charles Clark Statesville

James M. Clark, Jr. Winston-Salem
 Calvin Greer Clifton Darlington
 Parrish Clodfelter, Jr. Randleman
 Robert Harold Clodfelter Lexington
 Billy Ray Cobb Durham

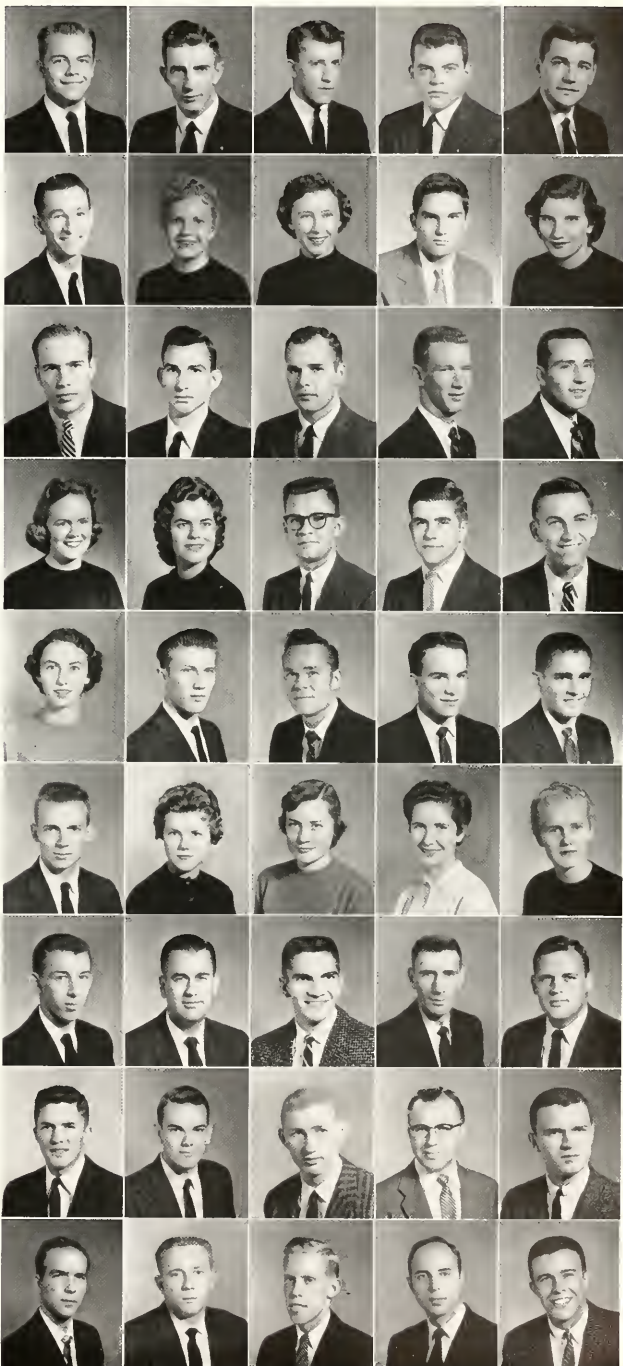

JUNIORS



William Small Cobb, Jr.	Memphis, Tenn.
Henry Cambell Cole	Fayetteville
Samuel Lee Cockerham	Elkin
Marjorie Elizabeth Colmer	Greensboro
William Connelly	Morganton
Walter Clerk Conner	Rich Square
Sybil Hinkle Copeland	Thomasville
Henry Ellis Copple	Monroe
William Broughton Corbett	Dunn
Sylvia Corless	Charleston, S. C.
Ann Huffman Cornwell	Morganton
Robert Francis Corwin	Dover, N. J.
Emily Councilman	Burlington
Robert Willis Coyner	Winston-Salem
Robert P. Craft	Pinetops
Cecil L. Craton	Raleigh
Jerry Walton Creech	Fayetteville
Isabelle Crook	Yanceyville
Patricia Curtis	Rowland
Barbara Nathene Dail	Edenton
Gary Frank Daniel	Spindale
Earnest Lee Davis	Jacksonville
William Lee Davis	Danville, Va.
Malbert F. Davis, Jr.	Mt. Airy
Lawrence Cleveland Davis	Shelby
Frank Earl Daye	Maiden
William C. Denmark	Goldsboro
Avery Jake Dennis	Louisburg
Sandra Eleanor Dent	Reidsville
Delmer Lama Dowda	Henderson
Gail G. Downer	Durham
Sara Ellen Dozier	Tokyo, Japan
Thomas R. Dudley	Shelby
John Rochester Earle	Louisburg
Willie M. Earley, Jr.	Ahoskie
John Alsa Eberhart	Raleigh
Talmidge Hamrick Edwards	Monroe
Warren Hackney Ellis	Lumberton
Kenneth Sawyer Etheridge	Norfolk, Va.
George Fairbanks	Wallsburg
Syrus James Faircloths	Roseboro
Tilden Bryan Falls	Shelby
Mary Elizabeth Farmer	Asheville
Jean Faulkner	Nashville
Charles N. Fitts	Rosnoke Rapids

CLASS OF '58

Julian R. Flaherty
James H. Floyd
Nancy B. Fogleman
James Summers Forrester
James R. Fowler, Jr.

Raleigh
Timmonsville, S. C.
Charlottesville, Va.
Wilmington
Lexington



Janet Gail Francis
Richard Ellis Frazier
Edna Freeman
Mary Fulp
Ronald Fulp

Clyde
Louisburg
Greensboro
Lewisville
Archdale



Carroll Franklin Gardner
Albert Frank Garner
Hallie Leon Galtin, III
Jack Leonard Gentry
James Harrison Gibbs

Dobson
Whaleyville, Va.
Raeform
Bonneville
Marion



Peggy Marie Gilliam
Buddy Roger Glance
Robert Frank Goerlich
Donald C. Golding
Douglas Adrian Graham

Winston-Salem
Canton
Union, N. J.
Winston-Salem
Salisbury

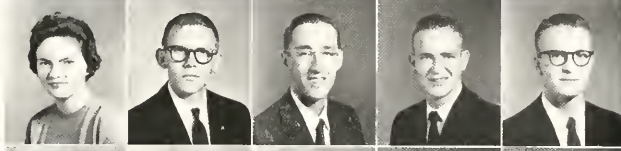

Caroline Green
Samuel Allen Green
Edwin B. Gresham
Fletcher J. Grubbs
Will Johnson Gupton

Thomasville
Lawdale
Greensboro
Winston-Salem
Rocky Mount



Vonnie Baxter Hamrick, Jr.
Peggy Harmon
Grady Mack Harmon
James L. Harrell
Richard S. Harris

Forest City
Charlotte
Charlotte
Norfolk, Va.
Washington, D. C.



Douglas R. Harris
William Styron Harris, Jr.
Lloyd H. Harrison
J. Coell Hauser
James Hilliard Hawley

Troy
Goldshoro
Anskie
Winston-Salem
Winston-Salem



Sarah Jeanette Haywood
Margaret Hazeltine
John Frederick Hebel
Walter Worth Hendrix
Wayland C. Hedgepeth

Rockingham
Dana
Taos, N. Mex.
Charlotte
Whiteville



Louten Hedgepeth
Robert C. Hedrick
Miles Carter Hedrick
Jeff B. Helms
Norman Clyde Herndon

Lumberton
Lexington
Rocky Mount
Morganton
Walkertown



JUNIORS



Rebecca Anne Hester	High Point
Vollie Woodrow Hicks	Richmond, Va.
Benjamin J. Hillman	Galax, Va.
Lester F. Hill, Jr.	Mt. Airy
Robert M. Hines	Raleigh
James Lee Hobbs	Clinton
Charles Franklin Hodges	Winston-Salem
Raleigh Alton Holt	Nesmith, S. C.
Winfred Dale Holt	Loris, S. C.
John Banner Horton	Vilas
Sammie Joe Hauser	Winston-Salem
Barbara Ann Howell	Oakboro
Walter Lewis Howell	Raeford
Edward V. Hudson	Cramerton
David Franklin Hughes	Newman, Ga.
Dot Hughes	West Jefferson
James Melvin Hunter	Winston-Salem
Carolyn Allen Hunter	Winston-Salem
Edith Carolyn Hutchins	Canton
Homer Larry Ingle	Greensboro
Elaine James	Asheboro
Ralph E. James	Asheville
Samuel M. James	Liberty
James B. Jeans	Emporia, Va.
Paul C. Jenkins	Cramerton
Troy J. Jernigan	Ahoskie
Darwin T. Johnson	Winston-Salem
Donald E. Johnson	Raleigh
Luther C. Johnson	Elkin
Rae Johnson	Rose Hill
Richard G. Johnson	East Bend
Celia Marie Jolley	Spindale
Oscar Jones	Mt. Olive
Helen Seifert Kafer	New Bern
Oscar A. Kafer	New Bern
Jerry M. Keeter	Cramerton
Wesley L. Keith	Winston-Salem
Betty Sue Kerley	Louisburg
Alvin Paul Kitchen, Jr.	Wadesboro
Carolyn A. Kistler	Charlotte
Betty Sue Knott	Oxford
Emil F. Kratt	Matthews
Robert B. Ledford	Charlotte
William P. Lee	Lexington
Denver Hartford Lennon	Evergreen

CLASS OF '58

Charles C. Lethcoe
 M. Diane Lackey
 Rebecca G. Lampley
 Don J. LaNier
 John H. LaRue

Charlotte
 Silver Springs, Md.
 Charlotte
 Durham
 Galax, Va.

Carolyn V. Laughridge
 Joe C. Layell
 Thomas J. LeVines
 Harriett Jane Lewis
 Jane Carol Lewis

Mt. Airy
 Elkin
 Alexandria, Va.
 Jacksonville, Fla.
 Winston-Salem

William H. Lewis
 Jane R. Linder
 Ted B. Lockerman
 Mary Ellen Loftis
 Coy E. Long

Cascade, Va.
 Bessemer City
 Clinton
 Brevard
 Hillsboro

James C. Long
 Gail F. Love
 Daniel W. Lovelace
 Joe Baxter Lovelace
 Billy Wade Lovingood

Gastonia
 Asheville
 Canton
 Forest City
 Murphy

Joseph Lawrence Lynch
 Richard G. McCall
 Richard A. McCoy
 Charles Macon
 John B. Malone

Winston-Salem
 Harrisburg
 Hickory
 Raleigh
 Macon, Ga.

Joseph J. Mamlin
 William Marlowe
 Barbara Massey
 Jo Ann Mask
 George B. Mast

Asheville
 Statesville
 Greensboro
 Hickory
 Sugar Grove

Charles Edward Matthews
 Jimmy David Matthews
 Penny May
 Van B. Meadows
 Sandra Melville

Roseboro
 Bessemer City
 Spring Hope
 Hot Springs
 Winston-Salem

George C. Mewborn
 John C. Mick
 Bernell G. Miller
 Edward W. Miller, Jr.
 William A. Miller

La Grange
 Riverside, N. J.
 Bonaville
 Bennettsville, S. C.
 Cumberland, Md.

John G. Mills
 Howard Mims
 Elver Clair Modlin
 James E. Morhorn
 Adron Durant Moore

Wake Forest
 Raleigh
 Williamston
 Enfield
 Wallace



JUNIORS



Charles Edward Moore Charlotte
 Robin O. Moore Carrollton, Ga.
 William D. Moore Rome, Italy
 Henry D. Morgan Cary
 Luther R. Morris Ahsokie



Thomas H. Morris Barco
 Charles Hampton Munn Weaverville
 Anna Murphrey Roanoke Rapids
 James R. Musgrave Goldsboro
 Jack D. Naylor Mocksville



Herbert Hampton Newsom Ahsokie
 William H. Norman Winston-Salem
 Robert L. Northcutt Durham
 Wayne K. Nunn Concord
 Richard D. Ogburn Winston-Salem



David G. Ogilvie University Heights, Ohio
 Joan Owen Canton
 Arthur R. Palmer Raleigh
 Gregory V. Pappas Winston-Salem
 Horace S. Patterson Belton



Jimmy T. Patterson Mt. Airy
 William Thomas Peace Rutherfordton
 Reta J. Peoples Yadkinville
 Jerry L. Perkins Lexington
 William O. Perry Ridgecrest



Anne R. Phillips Pinnacle
 Bobbie E. Phillips McLeansboro, Ill.
 Charles T. Phipps Raleigh
 Jerald J. Pierce Durham
 Vern N. Pike Bloomfield, N. J.



Carole J. Pinnix Yadkinville
 Emerson W. Pitts Winston-Salem
 Lloyd Harold Plemmons Biltmore
 Billie L. Poole Roseboro
 Imogene Carol Thomasville



Eleanor Powell Lenoir
 William L. Powell Raleigh
 Lemuel P. Price Monroe
 Elizabeth C. Prickett Burlington
 Phoebe Ann Pridgen Atkinson



George L. Proctor Rocky Mount
 Jesse Allan Proctor Shelby
 George B. Purvis Fairmont
 Roy M. Rawls Roanoke Rapids
 Bob J. Ray Granite Falls

CLASS OF '58

Mary E. Redwine Rural Hall
 John W. Reed North, S. C.
 Nancy Reeser Leaksville
 Warren J. Reid Winston-Salem
 Thomas H. Reins Wilkesboro

Tevis E. Rennie Flint, Mich.
 Purvie O. Revels Shelby
 William L. Revels Pembroke
 Ruby A. Rhyne Elkin
 Joseph Willis Richardson Wake Forest

Herbert L. Ridgeway Raleigh
 Willis G. Rimmer Charlotte
 Coy H. Robertson Spindale
 Edgar L. Robinson Hamlet
 Jack B. Robinson Greensboro

Robert J. Robinson Asheville
 Sue F. Robinson Raleigh
 Richard George Rogers Winston-Salem
 Thomas J. Rogers Tablor City
 William C. Rogers Fuquay Springs

George E. Rose Rocky Mount
 Beth Scott Germanton
 Guy L. Scott Winston-Salem
 Ed Wright Scruggs Clifside
 Howard B. Seymour Concord

William G. Shepherd Winston-Salem
 John G. Shields Scotland Neck
 William B. Shope Greensboro
 Evin H. Sides Concord
 Don C. Silcox Louisville, Ky.

Lawton A. Simmons Spray
 William P. Sing Charlotte
 Bill M. Sitton Hendersonville
 Bobby Bruce Smathers Canton
 Allen J. Smith, Jr. Aberdeen

Don Erskine Smith Gastonia
 Lemuel H. Smith Raleigh
 Nancy J. Smith High Point
 Robert T. Smith, Jr. Fuquay Springs
 William Tunis Smith Fuquay Springs

Henry V. Spainhour Rural Hall
 Melinda Babb Speas Winston-Salem
 Shannon Spivey Tablor City
 Robert H. Squires Burgaw
 Paul C. Stedman Mooresville



JUNIORS



James Stephens	Leaksville
Robert W. Stevenson	Thomasville
Hunter Lee Stone	Greensboro
Ronnie Phillips Stone	Charlotte
Donald J. Stoner	Winston-Salem
Samuel Patrick Stuart	Winston-Salem
Matthew Gray Styers	Winston-Salem
Charles E. Summers	Wilkesboro
Thomas L. Swatzel	Hickory
Gordon B. Tayloe	Virginia Beach, Va.
Gerald Thomas Taylor	Havelock
Jimmy L. Taylor	Zebulon
Perry Teague	Greensboro
Rowe William Teague	Taylorsville
Eleanor Jean Tedder	Winston-Salem
Benjamin S. Tench	Virginia Beach, Va.
John David Thomas	Roanoke, Va.
Roland Hayes Thomas	Siler City
Thomas W. Thomas	Rocky Mount
Jimmy A. Tinkham	Norfolk, Va.
Frederick E. Turnage	Rocky Mount
Alexander R. Tuten	New Bern
Alan Tuttle	Greensboro
Charles O. Tyndall	Stedman
Bettie Jane Upchurch	Greensboro
Larry Bruce Vanhoy	Rockwell
Mary Jane Vaughn	Bel Air, Md.
Martha Ann Voyles	Charlotte
Nancy Kathryn Waddell	Sparta
Ralph A. Walker	Morganton
Gene Holland Wall	Lexington
Janie Lee Wall	Burlington
Thomas L. Wallace	Cerro Gordo
Annie Bert Walton	Jacksonville
Elizabeth Hadley Watkins	Durham
Billy R. Watkins	Rockingham
Dudley Ray Watson	Kinston
Charles Thomas Waugh	Mooreville
Sue Blount Weathers	Winston-Salem
Joseph Bernard Webb	Gilox
Nancy Mae Webster	Winston-Salem
James Randolph Welborn	Winston-Salem
Anne Davis Wells	Rose Hill
Gayle Wells	Watha
Joe Irvin White	LaGrange, Ga.

CLASS OF '58

Davis Henry Wilcox, III
 Hildreth Floyd Wilkins
 Linda Carol Willard
 Barbara Virginia Williams
 Durward R. Williams

Kingsport, Tenn.
 Winston-Salem
 Pilot Mountain
 New Bern
 Chevy Chase, Md.



Larry Williams
 Michael F. Williams
 Roger H. Williams
 Ronald W. Williams
 Harold O. Wilson

Burlington
 Greensboro
 New Bern
 Statesville
 Delray, Fla.

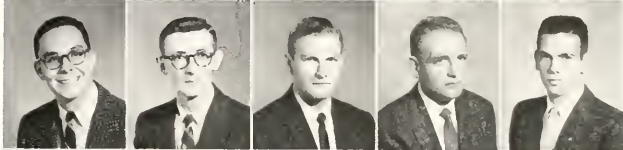

John Nevin Wimer
 June E. Wolfe, Jr.
 Tommy C. Womble
 Bobby D. Workman
 Raymond Weaver Wrenn

Norfolk, Va.
 Mt. Olive
 Cary
 Thomasville
 Rocky Mount



Elaine Davis Wright
 John Davis Wright
 James L. Powell, Jr.

Dover, Del.
 Pitman, N. J.
 Greensboro



Reynolda Hall at Night.





Science Building

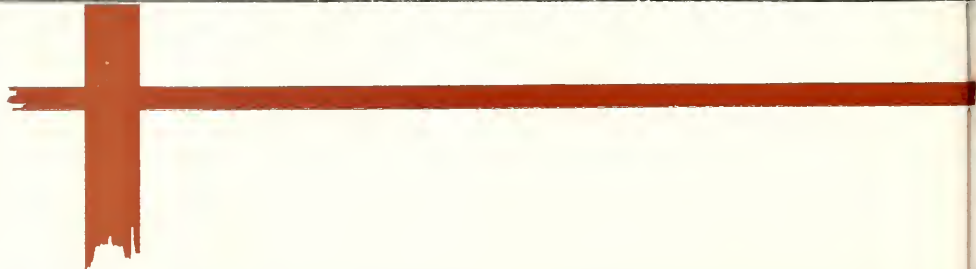

Science

One of the more difficult operations of the entire removal program was the resettlement of chemistry, physics, and biology into their respective positions in the science building. Although some of the dreamed-of facilities are built-in conveniences in the new quarters, many of the pieces of equipment seen throughout the building are veterans of previous years of service, well-remembered from days gone by. Biology professors have forsaken their specimen-hunting grounds around Wake County, and are searching the area for replacements, as well as listing and classifying the trees around us.

To meet the increased enrollment in the sciences, several members have been added to their faculties. Biology presents Dr. R. L. Wyatt and Dr. J. E. Davis; chemistry, Dr. P. J. Hamrick; and physics, Dr. L. A. Hall, returning to his alma mater. Dr. T. J. Turner has recently undertaken the chairmanship of the Department of Physics.

As routines and procedures become established several members of the science faculties are resuming or beginning research projects, one of the most interesting aspects of teaching in a science field. Dr. Turner is continuing his work in solid-state physics, Dr. Hamrick and Dr. Miller each have a project in organic chemistry, and Dr. Wyatt and Dr. Allen are doing biological research.

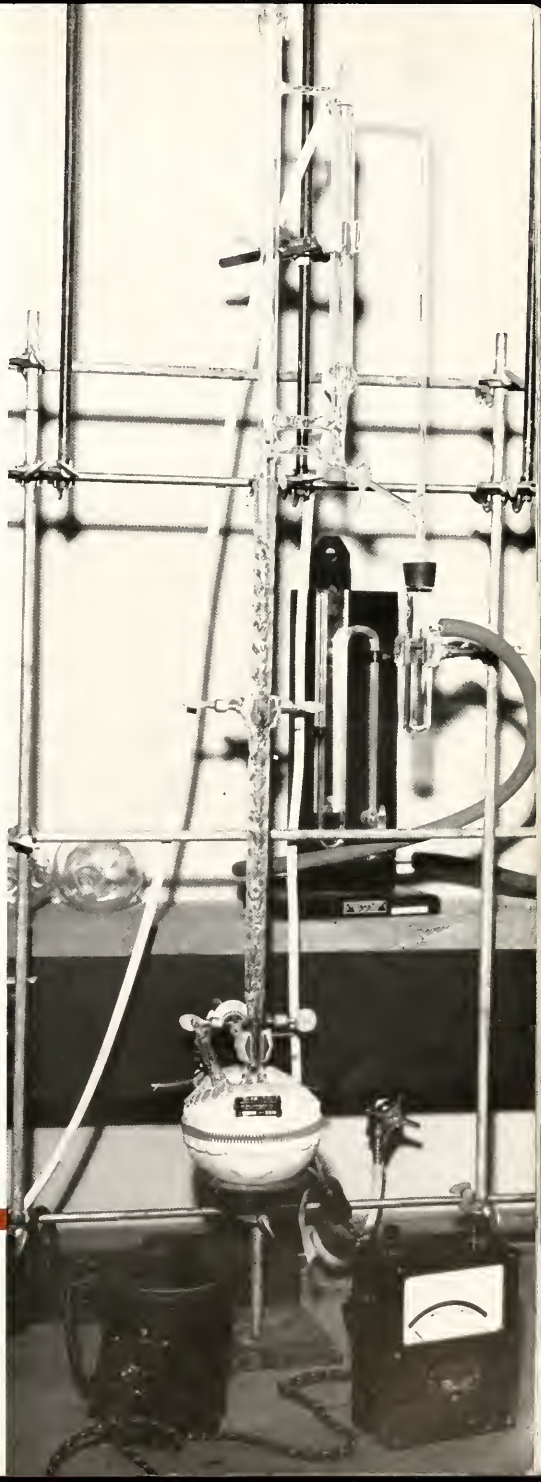



Biology Department: Drs. Elton Coker, John Dancis, O. C. Bradbury, Grady Britt, Raymond Wyatt, Charles Allen.

FACULTY: SCIENCE IN A MODERN SETTING

*Dr. T. J. Turner, Chairman
of the Physics Department.*



*Dr. C. S. Black, Chairman of the Chemistry
Department.*



*Dr. O. C. Bradbury, Chairman of the Biology
Department.*

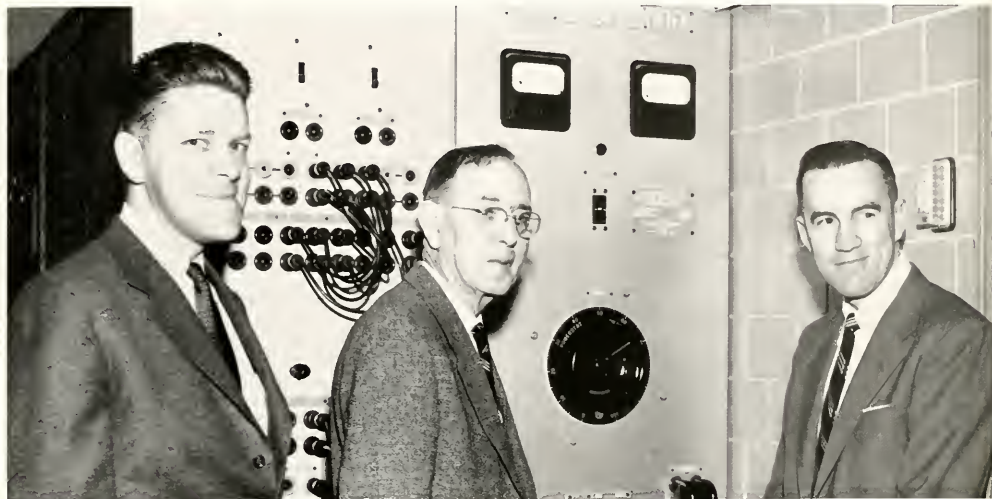

Physics Department: Drs. Alton Hall, William Speas, T. J. Turner.

Chemistry Department: Drs. Harry Miller, J. W. Nowell, J. C. Black, C. S. Black.





Members of A.E.D. are, first row: Medford, Poindexter, Gatlin, Bice, Harrison, Corwin, Wilkinson, Munn, R. Moore, Dr. Bradbury, Townsend. Second row: Sueden, Flippin, Fisher, Guth, Silcox, Forrester, Frazier, V. Moore, Poston, Keith, Griffin, Pearce. Third row: Helms, Taylor, Reed.

CONVENTIONS HIGHLIGHT THE YEAR FOR SCIENCE HONORARIES

Members of Gamma Sigma Epsilon are, kneeling: W. Ketner, Silcox, Medford, Frazier, Townsend, Forrester, Jones, Gatlin. Standing: Flippin, Fisher, King, Corwin, B. Ketner, Munn, Harrison, Helms, Poston, Peterson, Bryant.





Members of Beta Beta Beta are, seated: *Styers, Fisher, Guth, McCall, Willard, Williams, Flippin.* Standing: *Townsend, Wilkinson, Silcox, Lavender, Corwin, Killian, Clark, Gatlin, Hartness, Littleton.*

BETA BETA BETA

Beta Beta Beta, the honorary biology fraternity, has approximately thirty-four members. With Dr. E. C. Cooke as their adviser, they were busy first semester getting settled on the new campus. In the spring the Wake Forest Tri-Betas played host to the District Beta Beta Beta Convention.

ALPHA EPSILON DELTA

Alpha Epsilon Delta is the honorary fraternity for outstanding pre-medical students. This year they sponsored a chest x-ray unit and a blood bank and held the National Pre-medical-Pre-dental Convention here on campus. Dr. Bradbury is the adviser.

GAMMA SIGMA EPSILON

Every year those students who have painstakingly labored over hot bunsen burners and smelly test tubes are honored by being tapped for Gamma Sigma Epsilon, the honorary chemistry fraternity. Harolyn King presided over the bi-monthly meetings, which featured lecturers from various colleges.

PHYSICS HONOR SOCIETY

Students who have distinguished themselves in the Physics Department are initiated each year into the Wake Forest Physics Honor Society. The society, with Bill Walker as president, has as its aim the establishment of a chapter of Sigma Pi Sigma, national physics fraternity. Dr. Turner is adviser.



Members of Physics Club are, first row: *Bryant, Burroughs, King, Jones, Arnold* Second row: *Gentry, Dr. Turner, Walker, Dr. Hall.*



We've baked, dried and now we weigh.



A student chases a paramecium across the field of vision.



Lab assistant Burroughs explains "wonders of electricity to motion"



Chemistry Lecture room has a seating capacity of 231.

SCIENCE FACILITIES IMPROVED

The sciences at Wake Forest occupy a building on the southwest corner of the campus. Originally planned for the chemistry department, the building has proved inadequate in the first year of use.

Modern laboratories, beautiful classrooms, and an air of efficiency characterize this corner of the campus. The laboratories are equipped with comfortable furniture and spacious storage facilities. A large lecture-type auditorium occupies the center of the building and provides a place for group lectures and motion pictures. The physics laboratories are located on the ground floor; classrooms, biology and chemistry laboratories are on the first floor; a science library, a meeting hall for science fraternities and faculty offices are on the second floor.

Until buildings are completed to house the physics and biology departments, all three sciences will continue in cramped quarters.

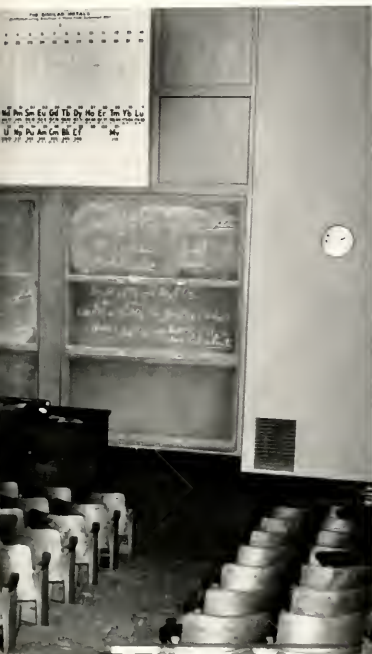

It takes a keen eye for organic lab; a keen mind for organic exams

Chemistry students keep Mr. Blythe, Supply Room Manager, busy passing out Corks, Tubing, Ethanol, etc



Lace Building





Carroll Weathers, Dean of Law School.

Law Faculty members are: Lee, Drzime, Sizemore, Dean Weathers, Wiggins, Scarlett, Webster.





Third Year Law Officers are, descending order: Sharp, Treasurer; Coutras, Secretary; King, Vice-President; Lynch, President.

THIRD YEAR LAW

The dreams of boyhood are almost a reality as the third year law students approach the exam to end all exams - their bar examination. Each case has been briefed with an eye to the future, for there is the determining possibility that any case might appear on the bar or might influence the outcome of a future decision. Thus, the third year is more than just a cramming session; and the pure art of learning is no light matter. Now is the time each must determine individually the responsibilities of his chosen profession, and *Justice* is no longer a word to use lightly, but a thing to be wrestled with in earnest.

Third year students Sam Johnson, A. A. Coutras, and Edgar Bain prepared to prove the adage, "Practice makes perfect," as they represented Wake Forest in the Regional Moot Court contest which convened here in November.

Edgar R. Bain, B.S., LL.B. Lillington
Phi Delta Phi; Student Bar Association; Regional Appellate Moot Court Team

Jeff D. Batts, B.B.A., LL.B. Wilson
Phi Alpha Delta; District Justice; National Moot Court Competition.

M. Alexander Biggs, Jr., B.B.A., LL.B. Fayetteville
Phi Alpha Delta; Student Bar Association; Sigma Pi; Treasurer First Year Law Class.

Clarence Calvin Boyan, B.A., LL.B. High Point
Phi Delta Phi; Student Bar Association.

Wayne M. Brendle, B.S., LL.B. Valdese
Phi Delta Phi; Student Bar Association.

Angelo A. Coutras, LL.B. Charlotte
Phi Alpha Delta; Student Bar Association; Senior Class Secretary; Moot Court; National Moot Court Competition.

Fred G. Crumpler, Jr., LL.B. Germantown
Phi Delta Phi; Student Bar Association.

Daniel Laurence Downing, B.S., LL.B. Fayetteville
Phi Alpha Delta.

Johnie Ray Hendren, B.B.A., LL.B. Statesville
Sigma Phi Epsilon; Phi Alpha Delta; Justice 3, Young Democrats Club, Secretary 1, President 2, State Secretary 3.



first row:

J. Sam Johnson, Jr., B.A., LL.B. Shiloh
Phi Delta Phi; Exchequer; Student Bar Association; First Place in Nathan Barkan Copyright Competition; Omicron Delta Kappa; Phi Beta Kappa; National Moot Court Competition.

Mitchell T. King, B.A., LL.B. Asheville
Sigma Phi Epsilon; Phi Alpha Delta; Senior Class Vice-President

Clarence M. Kirk, B.S., LL.B. Knightdale
Phi Alpha Delta; First Year Class President; Second Year Class President; Third Year President Student Bar Association.

Edward Allen Lassiter, B.S., LL.B. Sunbury
Phi Alpha Delta; Student Bar Association.

James H. Limer, LL.B. Warrenton
Phi Alpha Delta.

Archie E. Lynch, Jr., B.A., LL.B. Buies Creek

William Leroy Morris, B.S., LL.B. Linclton
Phi Alpha Delta; First Year Class President.

second row:

Grady Ray Motsinger, Jr., B.S., LL.B. Dobson
Phi Delta Phi; Kappa Alpha.

Willis E. Murphrey, III, B.A., LL.B. Roanoke Rapids

Hugh R. Owen, B.A., LL.B. Rosemont
Phi Delta Phi; Student Bar Association.

James Guy Revelle, Jr., B.A., LL.B. Woodland
Kappa Alpha; Phi Delta Phi; Historian 2; Secretary 3; Student Bar Association; Omicron Delta Kappa "Who's Who in American Colleges and Universities"

Robert C. Rogers, B.S., LL.B. Winston-Salem
Student Bar Association Treasurer 1; Phi Alpha Delta; Sigma Pi.

Joseph F. Schweidler, B.S., LL.B. Winston-Salem
Phi Alpha Delta; Student Bar Association.

Keith Y. Sharp, A.B., LL.B. Pfafftown
Phi Alpha Delta; Senior Class Treasurer.

third row:

Jerry G. Tart, B.S., LL.B. Newton Grove
Phi Delta Phi; Student Bar Association.

Howard Fabing Twigg, B.S., LL.B. Raleigh
Kappa Alpha; Phi Delta Phi Magister; Omicron Delta Kappa; Student Bar Association; "Who's Who in American Colleges and Universities."

Charles B. Vickory, Jr., A.B., LL.B. Pleasant Grove
Phi Delta Phi; Student Bar Association.



SECOND YEAR LAW



Second Year Law officers are: Stewart, Gray, Barefoot and Cherry.

Napoleon B. Barefoot
James T. Boone
William Earl Britt
Charlie B. Casper

Wilmington
 Sharpsburg
 McDonald
 New London

Thomas L. Cherry
Edd Wolfe DeArmon, Jr.
Luther J. Eubank, Jr.
Daniel W. Fouts

Ahoskie
 Washington, D. C.
 New Bern
 Burnsville

Burrill M. Gray
Arnold Max Harris
Wade M. Hobson
Olin R. Hunter

Winston-Salem
 Bolling Springs
 Boonville
 Huntersville

Hilliard E. Kinlaw
Alton W. Kornegay
Leslie B. McDaniel
Don M. Pendleton

Ayden
 Garner
 Spring Lake
 Vole

Graham A. Phillips
Robert E. Riddle
George W. Saintsing
Ernest C. Selvey, Jr.

Warsaw
 Mars Hill
 Thomasville
 Charlotte

Frank Stewart
John C. Stroupe
Walter L. Travis
Fred M. Upchurch

Charlotte
 Hickory
 High Point
 Greensboro

James R. Wills
Harold R. Wilson
James M. Yelton

Greensboro
 Dunn
 Bakersville

FIRST YEAR LAW

Barbara Jane Bailey
 Marion Wilson Benfield, Jr.
 William Christopher Blossom
 Presley Bell Browley

Theodore Cecil Brown
 Ernest F. Cashion, Jr.
 Walter C. Clark, Jr.
 George E. Clayton

Harold D. Coley
 John Costulis
 Willard T. Cox
 Cicely Ann Darr

Koy E. Dawkins
 James C. Davis
 Ronald C. Dilthey
 James M. Farris

Robert W. Fisher
 Pinkney Carroll Froneberger
 Leslie Gray Frye
 Alonso H. Gainey

Rossie Garnet Gardner
 Harold Gleitz
 Ralph E. Goodale
 George Goodwyn

James Hodges
 Hal Haire
 Major Harding
 Donald B. Haskins

H. John Hatcher
 J. Marshall Haywood
 George B. Herndon
 Fredrick S. Hutchins

Winston-Salem
 Casar
 Rocky Point
 Mooresville

Raleigh
 Sanford
 Asheville
 Pottstown

Raleigh
 Belhaven
 Clarendon
 Winston-Salem

Rockingham
 China Grove
 Syasset, N. Y.
 Mayodan

Canton
 Gastonia
 Clemmons
 Winston-Salem

High Point
 Wiggins, Miss.
 Winston-Salem
 Tarboro

Thorofare, N. J.
 Elizabethtown
 Charlotte
 Greensboro

Morganton
 Rockingham
 Winston-Salem
 Winston-Salem



First Year Law officers are, left to right: Clayton, President; Bailey, Secretary; Goodall, Vice-President; Haywood, Treasurer.

FIRST YEAR LAW



John H. Isert	Monticello, Ky.
Cecil C. Jackson	Asheville
Bobby E. James	Albemarle
Jerry L. Jarvis	Winston-Salem
Edmond Lowe	High Point
Vance McCown	Tryon
Carroll H. Matthews	Arlington, Va.
Roy R. Mitchell	Greensboro
William C. Moore	Winston-Salem
Joe H. Morris	Laurinburg
Jack Morton	Albemarle
William B. Rogers	Tabor City
Granville A. Ryals	Lillington
Richard J. Sapp	Reynolda
Edsel W. Sholar	Rocky Mount
Edward A. Squires	Burgaw
Arnold M. Stone	Winston-Salem
James R. Sugg	New Bern
Jack Webster	Madison

Student Bar Association officers are: Lassiter, Vice-President; Fouts, Secretary; Kirk, President; Ryles, Treasurer.





In the "pride of the Law School," aspiring lawyers get their first taste of courtroom procedures from the "mock" trials held here

Clarence Kirk makes a point during "Mock" Court.



Law student takes a quick glance away from studies toward co-ed dorms.





Members of Phi Delta Phi honorary law fraternity.

PHI DELTA PHI

Officers of Phi Delta Phi are: Upchurch, Historian; Revelle, Clerk; Twigg, Magister; Johnson, Exchequer.



The Phi Delta Phi legal fraternity captured the scholarship trophy for the tenth time in ten years and placed it triumphantly in the new Ruffin Inn. A stag "lemonade" bust was staged for the first year students. At the October dinner meeting Judge Hubert Olive spoke on "Legal Ethics." "Trial Tactics in Criminal Cases" was the topic of Mr. Frederick Hutchins at the November meeting. The year was crowded with Saturday night socials, which the Wives' Club was responsible for decorations and refreshments; the winning of the Independent League football championship; and, of course, "the pulling down of the books!"

Mrs. Sarah Molsinger.





Members of Phi Alpha Delta honorary law fraternity.

Phi Alpha Delta, one of the two legal fraternities, packed up its books and moved from the quiet surroundings of the legal corner at Wake Forest to Archie's Firecracker Blvd. This year Johnny Ray Hendren served as president of the Edgar Timberlake Chapter. The PAD's played host to the District Fraternity Conclave held here in Winston-Salem, and two members of the chapter won top offices—Jeff Batts being elected District Justice, and Tom Cherry, District Treasurer. Members entertained "prospectives" at smokers and held a workshop for the new men.

PHI ALPHA DELTA

Officers of Phi Alpha Delta are: Hendren, Justice; Redden, Veep Justice; Britt, Secretary; Dr. Armon, Treasurer; Barefoot, Marshal. Dr. Timberlake, the fraternity advisor for many years, is shown in the portrait.

Miss Cecile Ann Darr.





Waite Chapel

Chapel

Dr. J. Glenn Blackburn, Chaplain.





Dr. J. Allen Easley, Chairman of the Religion Department.



Edgar D. Christman, Director of Religious Activities.

Dr. Albert C. Reid, Chairman of Philosophy-Psychology Departments.



Dr. Clarence H. Patrick, Chairman of Sociology Department.

FACULTY: THEY INSPIRE

Housed in Wingate Hall are the Philosophy and Psychology Department, the Religion Department, the Music Department, and the B.S.U. offices. Perhaps this is the building most frequently visited by the majority of students. Downstairs is the Paul Price Davis Memorial Chapel, which is used constantly by different religious groups for vespers, morning watches, and special services. Sounds of scales and exercises being sung and played drift down the hall from the practice rooms and into the B.S.U. office where Ed Christman directs the activities of this organization and is a friend and counselor to many students. In the next office Dr. Glenn Blackburn tackles the many tasks incumbent upon a college chaplain. Even on Sundays, Wingate is buzzing with Sunday School classes and B.T.U. groups.



Dr. Thane McDonald, Director of Music.

Religion Department. Seated: Drs. Herring, Easley, Griffin. Standing: Drs. Dyer, Angell, Via, Hamrick.



Psychology-Philosophy Department: Dr. Helm, Dr. Reid, Professor Roebuck.



Sociology Department: Drs. Alford, Patrick, Banks.



Music Department: Dr. Bair, Professor Giles, Mrs. Easley, Dr. Robinson, Dr. McDonald at piano. Absent: Mr. Capparella.





B.S.U. Executive Council. Left to right: Hanson, Rouse, Icard, Gardner, Perry, King, Walton, Williams, Christman, Kistler, Benner, Gentry, Kilban, Hiram, Smith.



F.W.A. officers. Seated left to right: Nance, Tucker, Paschall, McMillan, Rouse, Smith, Wallace, Aycock. Standing left to right: Harrell, Dozier, Bordeaux, Pricette, Blackwell, Beatty, Strickland, Huskins, Julian, Leary.



RELIGIOUS ORGANIZATIONS PLAY IMPORTANT ROLE IN STUDENTS' LIFE

The Baptist Student Union is the great co-ordinating force on the Wake Forest campus, its mechanical hands clicking quietly and effectively behind various spiritual, intellectual and social activities. Those who devote time, energy, and loyalty to the phases of the B.S.U. movement are working toward a collegiate program for the fullest student benefit and interest possible. Foremost, the B.S.U. is the religious co-ordinator. In addition to attending special morning meditations preceding Thanksgiving and Christmas, students were given the opportunity to draw aside after a possibly chaotic day for a period of meditation at Evening Vespers. These services were planned and presented this year by a committee headed by Dave Hirano. Teams piled into the wagon and took off in all directions for week-end church revivals, where students sang, preached, entertained and spread Baptist love and college spirit. Through other channels such as the inviting Y.W.A. supper meetings and the activities of the Religious Education Club, the B.S.U. reached its fingers of spiritual growth.

"You're Here—What Now?" was the theme of discussion for the first campus-wide supper forum held in the Magnolia Room. A later forum was held in connection with the issues of the national presidential election. A special service for the students was the Katch All Kalendar, presenting the month's activities. Students listened to out-of-town football games with as much enthusiasm as if they were in the stadium during the "Listen" parties staged in the TV lounge. Heralding the approach of the Christmas season, B.S.U.'ers caroled the campus and faculty row. Soon after, in anticipation of exams, they celebrated with a "Schizophrenic" costume party.

The "brain trust" of all this—and more—activity was the executive council, which held a special retreat at Reynolda Park to outline the Spring schedule.

Christian Education and Service Club: To sponsor extension trips, to furnish student workers for churches, and to prepare students to take their places in permanent church vocations is the purpose of this organization.





Extension team members are: Smith, Upchurch, Williams, Ledbetter, Perry, James, Hiram.

Delta Kappa Alpha Ministerial Conference. Standing - Edwards. First row - Gillespie, Austin, Hartsell. Second row - Neeham, Garcer, Ferguson, McLain. Third row - Dr. Angell, Wagster, Morrice, Roberts.





Officers of the three religious organizations other than Baptist on campus are: Wesley. Left to right - Mark Hawthorne, Treasurer; Marilyn Cools, Secretary; Jimmy Hobbs, Vice-President and Ralph James, President; Westminster: Reid Crocker, President, and Magdalen Metz, Vice-President, Canterbury: Chester Howe, President, and Sylvia Hackett, Secretary.

The Cullom Ministerial Conference. These are the ministers of the future—today they listen, tomorrow they lead.





Long will students remember the melodious sounds which Dr. Paul Robinson produced from the many-thousand piped organ.

THE MUSICAL MINDED

The Wake Forest College Chapel Choir composed of 85 selected voices under the capable direction of Dr. Thane McDonald has provided music for the Thursday Chapel services and several other programs throughout the year. The 18th annual Vesper Service, featuring G. F. Handel's "The Messiah," was presented before the Christmas holidays. The choir was accompanied in this presentation by the College Little Symphony, James Good, pianist, and Dr. Paul Robinson, organist. Also for the first time this year, a choir was organized in summer school. They closed the summer session with a performance of Pergolesi's "Stabat Mater."

The College Touring Choir, composed of 38 voices chosen from the Chapel Choir, made its tenth annual tour during the spring vacation. They traveled as far north as Westminster, Maryland, performing for churches, schools, and various organizations. A highlight of the Choir's preliminary performances in and around Winston-Salem was an exchange concert with the Winston-Salem Teachers' College. The choir hopes to continue this exchange program as a tradition for succeeding Wake Forest choirs.

The music program was also enhanced this year by a male quartet, the "Singing Deacs," which made several appearances including a televised performance.

The Touring Choir spent their spring vacation spreading the Wake Forest family spirit among our northern neighbors in Maryland, Virginia, and Washington.





The Wake Forest College Chapel Choir: The voices which have floated from the choir loft to pluck the heartstrings of the student body.



Singing Deacs: Dr. McDonald, Director and Pianist. Left to right: Henderson, Geer, R. Stone, T. Stone.



B.S.U. Choir furnished music for special Sunday night worship services. Directed by Dr. McDonald and Miss Phillip Ann Gardner.

Vespers, along with the curtain of night, closes a day of classes and studies for the students in the Paul Price Davis Chapel.





Dr. Wilson strikes an old pose in new surroundings.

RETREAT HELD AT CAMP HANES

Before registration lines began to form for the opening of the fall semester on the new campus, a hundred Wake Forest students were already getting a taste of 7:00 reveille and classes. The only difference in the "pre-school" event and the real thing was that the activities were entirely voluntary—even to the sunrise hikes and self-imposed lectures.

The cause of all this excitement was the annual retreat sponsored by the Baptist Student Union. All students in the college were invited to attend the conference held at Camp Hanes. Retreaters arrived at the camp located at the foot of Sauratown Mountain on September 5. Activities packed into each day ranged from charades and chatting to sermons and seminars.

They reaped from their four days' stay there a harvest of fellowship, inspiration, and information for the new school year.



Inspiring services were planned for pre-school retreaters before their plunge into a new year.



Fireside devotionals end another perfect day.

One of the highest peaks of the retreat reached by the early morning risers.





SOPHOMORES

With hearts steeped in past traditions and with eyes fixed on the new campus and new traditions, the sophomore class approached their second year at Wake Forest with mixed emotions. As the year rolled on, they found a deeper meaning to college life, as they learned to discard the superficial covering that had attracted them as freshmen. Most of all they learned that a college does not depend upon old or new buildings, upon magnolias or lack of magnolias, rather that it depends on one—the individual. Organizing plots to steal the old bell, working on the Talent Show, and taking part in every phase of campus life, the sophomores reached the halfway mark of their college careers.

*Sophomore class officers are: Mar-
lean McLamb, Secretary; Richard
Odom, President; Earl Shaw, Vice-
President.*



- | | |
|-------------------------------|------------------|
| Martha Kay Adams | Taylorsville |
| Glenn J. Adcock | Cary |
| C. Elaine Anderson | Greensboro |
| Robert L. Alphin | Weldon |
| William B. Apple | Wendell |
| Barbara Ann Avard | Atlanta, Ga. |
| Billy F. Avery | Morganton |
| John A. Bahnsen | Winston-Salem |
| Thomas A. Baucom | Oxford |
| Hugh M. Beam, Jr. | Roxboro |
| Cooper B. Beasley | Four Oaks |
| James E. Benbow | East Bend |
| Ray W. Benfield | Statesville |
| Albert D. Benton | Salemberg |
| James H. Black, Jr. | Charlotte |
| Edward S. Blackburn | Elkin |
| William L. Blackwell | Pine Hall |
| Wallace D. Blalock | Winston-Salem |
| Nancy C. Blossom | Burgaw |
| Betty L. Bolt | Charlotte |
| Dewey E. Bovender, Jr. | Winston-Salem |
| Rodley K. Bowman | Taylorsville |
| Thompson S. Boyd, Jr. | Glendale Springs |
| Robert H. Boyles | Thomasville |
| Howell W. Branch | Lumberton |

CLASS OF '59

Minnie F. Branch
John S. Braswell
Donald E. Bratton
David E. Bright
Jerry Brinegar

Rocky Mount
Mocksville
Concord
Newton
Winston-Salem



Ernest N. Brisson
Olin Broadway
Barbara Ann Broadway
James E. Brown
Mary L. Brown

Greensboro
Raleigh
Lexington
Durham
Wallace



James G. Brown
Wilma A. Brown
Bryon A. Bullard
Howard Bunn
Louis F. Burluson

Littleton
Troutman
Charlotte
Providence
Badin



William S. Butler
Harold S. Cain
Janice W. Caldwell
Ethel W. Caldwell
David W. Calloway

Morganton
Boone
Newton
Maiden
Winston-Salem



David N. Canady
Thomas K. Carlton, Jr.
Fred M. Carmichael
Clarence W. Carter
Robert W. Carswell

Hope Mills
Salisbury
New Bern
Winston-Salem
Orlando, Fla.

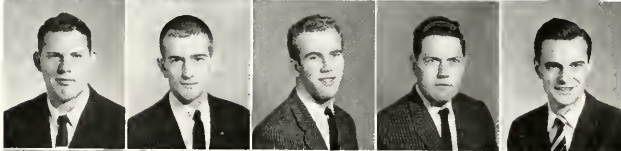

Doris A. Cash
Jo Ann Cass
Earl Catlett
Roy Q. Church
John Cella

Winston-Salem
Winston-Salem
Franklinton
Statesville
Raleigh



Caudell W. Clark
Nancy C. Coley
Aushin Cook
Barbara Sue Cook
George L. Counts

Mebane
Rocky Mount
Winston-Salem
Salisbury
Wele, W. Va.



David H. Craver
Earl R. Crocker
Robert F. Crumpler
John E. Crutchfield
Anne V. Cutter

Lexington
Charlotte
Raleigh
Winston-Salem
Pensacola, Fla.



Hubert L. Dail
Felix B. Dalton
John H. Daniel, Jr.
B. Howard Daniels
Mack T. Daniels

Edenton
Shelby
Raleigh
Norfolk, Va.
Chester, Va.



SOPHOMORES



Robert W. Daughtridge	Rocky Mount
Robert L. Davis	Snow Hill
Richard B. Day	Elkin
Robert L. Deal	Atlantic City, N. J.
John J. Dean, Jr.	Louisburg
Charles B. Deane	Rockingham
S. Raches Dedmon	Shelby
Charles N. Dempsey	Lowesville, Va.
Robert H. Demsey	Raleigh
Darrell F. Dennis	Asheville
Franklin D. Denny	Pilot Mountain
Carolyn Ann Dickson	Winston-Salem
Philip A. Diehl	Charlotte
James M. Dixon	Spindale
Jerry A. Donevant	Winston-Salem
Jean Downs	Canton
David L. Drummond	Winston-Salem
Charles R. Duncan, Jr.	Radford, Va.
George R. Dunn	Raleigh
Harvey R. Durham	Thomasville
Emory B. Eary	Wake Forest
Addison B. Edwards	Greensboro
S. Bruce Edwards, Jr.	Beaufort
Barbara A. Edwards	Hertford
Theron G. Egly	Albany, N. Y.
James F. Elam	Charlotte
Wayne Ellingham	Clemmons
Jo Anne Ellington	Greensboro
Baron S. Elrod	Cramerton
Martin N. Erwin	Lexington
Mary Mel Farris	Lexington
Raymond B. Farrow	Wilmington
Joe D. Featherston	Cramerton
William R. Featherson	Forest City
Joseph W. Ferguson	Salem, Va.
Elizabeth A. Finch	Mt. Airy
Shirley Rose Fisher	Bladenboro
Homer B. Fitch, Jr.	Carrboro
Robert E. Fitzgerald	Lexington
Larry E. Foltz	Winston-Salem
David L. Foster	Whiteville
Malcolm T. Foster	Fayetteville
John T. Foster	Wilkesboro
Glenn E. Fos	Burnsville
L. Judy Freeman	Asheboro

CLASS OF '59

Jane G. Freeman
 Jerry W. Fulp
 Keifer L. Gaddis
 Junious M. Gaffney, Jr.
 Alan K. Gardner

Salisbury
 Winston-Salem
 Gastonia
 Statesville
 Winston-Salem

Dinah Gattis
 J. Frank Geer
 Richard L. Gilbert
 William R. Goldston
 James C. Gordon, Jr.

Burlington
 Rutherfordton
 Greensboro
 Wake Forest
 Winchester, Va.

Bill E. Grant
 Murray C. Greason, Jr.
 Jerry T. Greene
 Marsha Greenshields
 Charles T. Griffin, Jr.

Marshville
 Winston-Salem
 Winston-Salem
 Arlington, Va.
 Edenton

Elizabeth A. Griffin
 Edwin R. Groce
 Robert C. Guthrie
 Sylvia L. Hackett
 Edward M. Hairfield

Winston-Salem
 Yadkinville
 Beaufort
 Baltimore, Md.
 Morganton

Durrow C. Hall
 George W. Hamrick
 Phillip B. Harris
 William E. Harrold
 Samuel E. Harvey, Jr.

Charlotte
 Lattimore
 Fayetteville
 Winston-Salem
 Salem, Va.

Rosalie Hawkins
 Martha L. Haworth
 Edna M. Haynes
 Gray S. Haynes
 Williams H. Heins, Jr.

Cliffside
 Lumberton
 Lexington
 Winston-Salem
 Sanford

James Helms
 Henry A. Helms, Jr.
 Thomas Helms
 John Nance Hendley
 William D. Herring

Winston-Salem
 Raleigh
 Morganton
 Ansonville
 Rocky Mount

Billy Dean Hester
 Jack D. Hester
 John R. Heydt
 Miles L. Higgins
 William B. Hines

Burlington
 Belows Creek
 Bradley Beach, N. J.
 Waycross, Ga.
 Charleston, W. Va.

Mark W. Hodges
 Barbara A. Hofield
 Jeral A. Holleman
 Frederick A. Honrine
 Charles Horne

Boone
 Gastonia
 Raleigh
 New Bern
 Shelby



SOPHOMORES



Dewey Hornaday	Hamlet
Lamar E. Houston	Franklin
Palmer E. Huffstetler	Kings Mountain
Nancy C. Hughes	West Jefferson
Charles D. Humphries	China Grove
Frederica Isenhour	Jacksonville, Fla.
Barbara A. Jackson	Thomasville
Edwin G. Jenkins	Fayetteville
William C. Jennette, Jr.	Westminster, Md.
Richard A. Johnson	High Point
Hubert A. Jones, Jr.	Wake Forest
Sandra M. Jones	Kannapolis
Bobby F. Jones	Wake Forest
Glenn C. Jordan	Statesville
Norman B. Kellum, Jr.	New Bern
Sue Killian	Linwood
John W. Kimball, Jr.	Salisbury
Georgia King	Moncks Corner, S. C.
William H. Kirk	Martinsville, Va.
Jean Kirkham	Wilmington
James A. Knight	Guilford College
John J. Ladd	Gastonia
Benjamin H. Lancaster, Jr.	Stoneville
William O. Landen	Wilson
Alfred R. Lanier	Wallace
June L. Laughlin	Charlotte
Bobby J. Lawrence	Graham
Floyd G. Lawson	Crisfield, Md.
Roy A. Ledford	Shelby
Luther E. Ledford, Jr.	Wendell
Leah Lee	Rocky Mount
Charles A. Leggette	Tabor City
William B. Lennon	Wilmington
D. Leon Lewis	Gastonia
Hughie E. Lewis	Warsaw
M. Bruce Liles, Jr.	Monroe
Walter E. Lowery	McFarlan
James B. Lutz	Lawndale
Charles H. McClain	Asheville
Jack V. McCraw	Gaffney
Vernon B. McDaniel	Greensboro
Milliam McDuffie	Kannapolis
Marlene McLamb	Salemberg
Clifton R. McLaurin	Fayetteville
Rex C. McMillan	Raleigh

CLASS OF '59

Nancy McNeill High Point
 James W. Mackie Wake Forest
 Thomas D. Malcolm Orlando, Fla.
 George D. Maier Bridgeton, N. J.
 John M. Mangum Pageland, S. C.

Earl Marlowe Kings Mountain
 Harry N. Martin, Jr. Asheville
 Jerry Matherly Greensboro
 Ted Matney Volney
 Paul M. Matthews Hertford

James R. Medlin Monroe
 Jerry W. Meeks High Point
 Charles G. Melton, Jr. Henderson, Ky.
 Cecil Merritt Whiteville
 Hannah L. Miller Cliffside

Marion C. Miller Lawndale
 James B. Minor Winston-Salem
 Holland V. Moore Shelby
 E. Jean Moore Maiden
 Vivian Morgan Greensboro

William D. Moricle Reidsville
 Phillip R. Morrow Catawba
 Margaret B. Moses Wake Forest
 Richard H. Moser Winston-Salem
 Karl K. Munn Rock Hill, S. C.

M. June Myers Canton
 Hansel C. Neathery Gowen, Okla.
 Janie L. Neathery Winston-Salem
 Jerry L. Newsome Winston-Salem
 Jerry V. Nostrandt Danville, Va.

Daniel R. Odom High Point
 Richard B. Odom Ahsokie
 Joyce Ann Odom Derita
 William H. Olive Durham
 Harry E. Orr Pompton Plains, N. J.

Robert H. Owen Canton
 William F. Owens, Jr. Winston-Salem
 Harry Oxendine Pembroke
 Henry C. Pace, III Leaksville
 Dan Padgett Mooresboro

A. Stephany Painter Forest City
 Charlie T. Pappendick Roanoke Rapids
 Joan F. Parcels Petersburg, Va.
 Earl B. Parker, Jr. Vicksburg, Miss.
 William D. Parrish Winston-Salem



SOPHOMORES

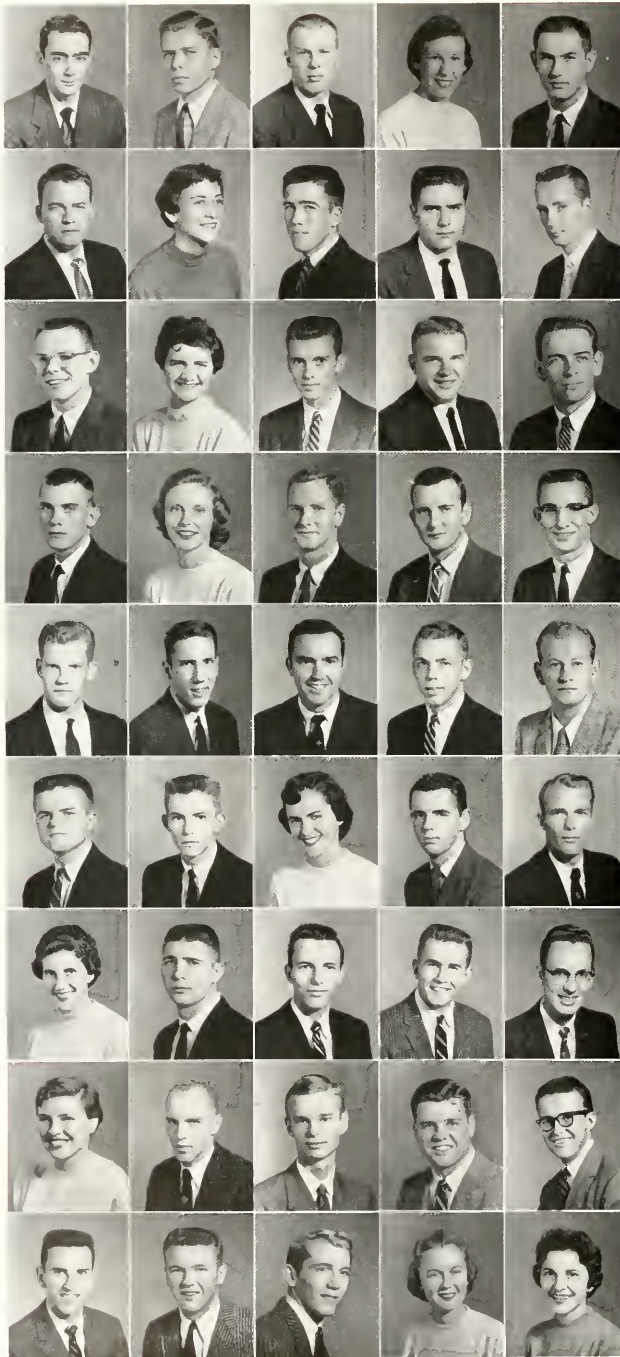

- | | |
|---------------------------|-------------------|
| Vance A. Pascal | Valdese |
| William E. Patillo | Burlington |
| Donald W. Pennell | Concord |
| Sarah C. Perryman | Winston-Salem |
| Jackie D. Phillips | Danville, Va. |
| James W. Pickard | Greensboro |
| Helen C. Pilcher | Charlotte |
| Thurman M. Pittman | Merriman |
| William A. Pope, III | Durham |
| Alexander Poston | Kingsport, Tenn. |
| James M. Price | Charlotte |
| Shirley Putman | Henrietta |
| David A. Rawley, Jr. | High Point |
| Archibald W. Reeser | Leaksville |
| Tom C. Revis | Asheville |
| S. Harry Roberts | Shelby |
| Diane C. Roberts | Winston-Salem |
| Joseph C. Robinson | Newport News, Va. |
| Albert R. Rogerson | Edenton |
| Charles S. Rooks | Whiteville |
| Thomas S. Royster | Oxford |
| Garth L. Rucker, Jr. | Tarboro |
| John M. Russell | Concord |
| James A. Sanders | Charlotte |
| Arnold R. Sasser | Elerbe |
| Douglas S. Sasser | New Bern |
| Stephen L. Sasser | Albemarle |
| Mary A. Satterwhite | Wake Forest |
| Robert H. Saunders | Wilmington |
| James K. Scott | Winston-Salem |
| Beverly F. Seawell | Rockingham |
| Lonel Earl Shaw, Jr. | Weldon |
| Robert M. Sittou | Washington, D. C. |
| Frank B. Skinner | Smithfield |
| Charles B. Slaughter, Jr. | Winston-Salem |
| Barbara J. Sleath | Winston-Salem |
| William Smith | Wingate |
| David E. Sorrell | Nelson, Va. |
| Robert E. Stafford | Lexington |
| Horace D. Steadman, Jr. | Rockingham |
| Joe B. Stewart | Catawba |
| Jerry J. Stephenson | Smithfield |
| John E. Stone | Siler City |
| Joyce K. Strickland | Smithfield |
| Zoe C. Styers | Gastonia |

CLASS OF '59

Robert V. Suggs
 Rudolph Sugg
 Marvin Swartz
 Joseph H. Talley
 Mary T. Tamer

Lumberton
 New Bern
 Winston-Salem
 Roanoke Rapids
 Winston-Salem

Robert M. Taylor
 Neil A. Thaggard
 Larry A. Thompson
 Marvin W. Thompson
 James O. Threlkeld

Siler City
 Parkton
 Fayetteville
 Whiteville
 Franklinton

Hans O. Tiefel
 David L. Toothman
 Nancy L. Tuttle
 Ann Tyner
 James R. Van Hoose

Binghamton, N. Y.
 Front Royal, Va.
 Walnut Cove
 Leaksville
 Greensboro

James R. Vaughn
 D. Gaynelle Walker
 Barney W. Walker
 Karen H. Walker
 Bobby G. Walker

Kannapolis
 Asheville
 Leaksville
 Lillington
 Morganton

Ralph Wallace
 Charles L. Warwick
 James O. Watson, Jr.
 Van Watson
 Robert M. Weatherman

Winston-Salem
 Greensboro
 Louisville, Ky.
 High Point
 Winston-Salem

Joel A. Weston
 Thomas G. Whedbee
 Winfred E. Whicker
 Raymond H. White
 William N. Wiggins

Winston-Salem
 Ahsokie
 China Grove
 Suffolk, Va.
 Tarboro

Virginia A. Wilcox
 Tolbert S. Wilkinson
 David E. Willey
 Curtis Williams
 Henry G. Williams, Jr.

Kingsport, Tenn.
 Wake Forest
 Hinton, W. Va.
 Lexington
 Annapolis, Md.

Weston A. Willis
 Ralph M. Wolfe, Jr.
 Polly Wood
 Wilbur F. Woodall, Jr.
 Mary Elizabeth York

Jacksonville
 Winston-Salem
 Raleigh
 Spindale
 Mount Airy

John B. Young
 Frances M. Youngblood
 Johnny A. Yount

Asheville
 Wilmington
 Columbia, Tenn.



William Neal Reynolds Gymnasium



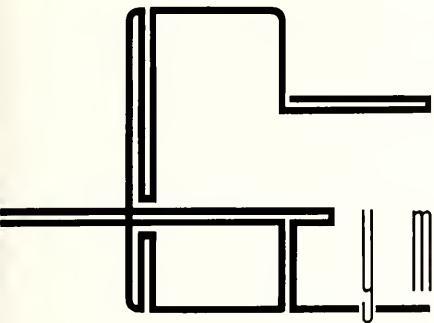

Marjorie Crisp and Dorothy Casey—Women's Physical Education.



Bill Gibson, Athletic Director.

Gibson, P. E. Staff

In charge of the best facilities in many years, Athletic Director Bill Gibson has worked diligently during the year in an effort to stimulate interest and participation in the sports program, which is so important to the College curriculum.

The Physical Education Department planned and sponsored the most successful intramural program in the history of the College, in addition to their classroom duties.

Men's P.E. Staff. Left to right: L. R. Hooks, Jordan, Hipps, Dr. Long, Dr. Steele, Barrow.



FOOTBALL

**Extensive Planning is
the Keynote for
Success.**



*Coaching staff. Left to right Barbour, Wable, Gibson, Hiettiko, Hildebrand.
Seated Head Coach, Amen.*

Co-Captains of the 1956 Deacon Football Team are Bill Barnes and David Lee.



**Stories are written about the
Deacons, but they rarely
stress the drama of
preparation. These pages
portray those days.**

The Wake Forest coaching staff counted their first year as very successful. Even with a small and undermanned squad, they were able to lead the team to a 2-5-3 record which gained for Head Coach Amen the "Coach of The Year" award in the Atlantic Coast Conference.

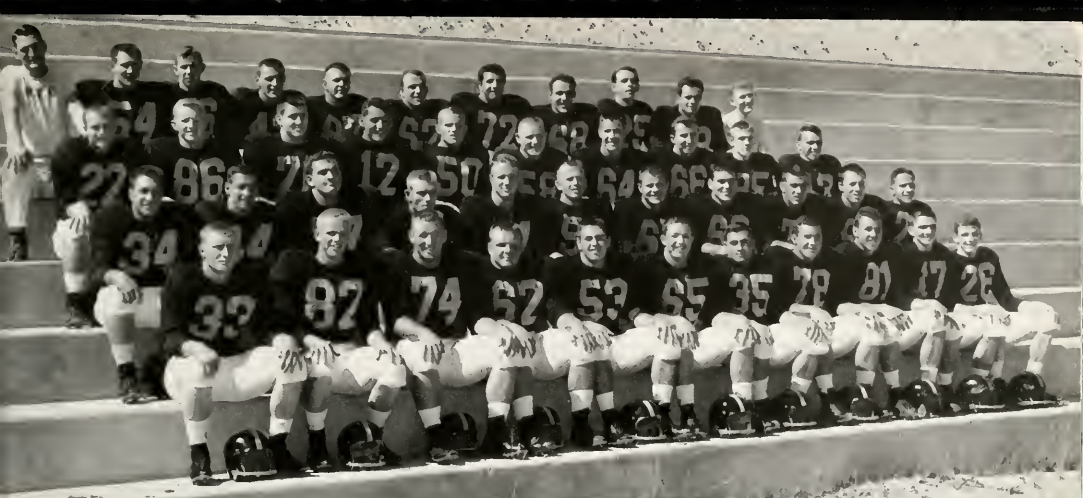

1957 Football Team. First row - Barnes, Brewster, Johnson, Claxton, Moore, Smathers, Hillenbrand, Horn, Lee, Carpenter, Daniels. Second row - Caesar, Dalrymple, Swartzel, Barbour, Lahnner, Munn, Butler, Rollins, Thompson, Martin, Leiford. Third row - Pearnum, Lewis, Ladd, D. Lee, McDaniels, Orr, H. Lewis, Spach, Heus, Brooks. Fourth row - Harris, Manager; Wallace, Toothman, White, Paley, Dennis, DeSimone, Chappetta, Recis, Herring, Cecil, Manager.

PRACTICE

Floogie, the trainer, looks after the men.



Lane charges forward.



A hole is opened.





Jim Horn

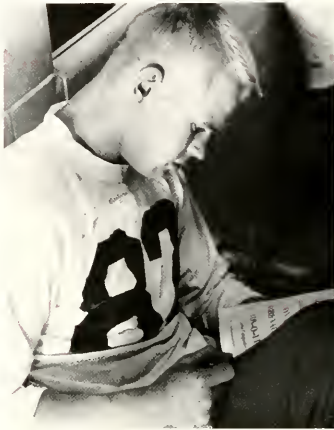

Ralph Brewster



Charlie Carpenter



Frank Thompson

FACES

Football is serious. The tension and anxiety is reflected in coach and players.

Before whistle—Pep talk.



Eddie Ladd





Taping a trick knee.



Manager applies blacking.

GAME TIME



Last minute details.



Deep Concentration.



PRAYER . . .

. . . AND GO





Barnes picks up yardage and speed around right end with Maryland defenders giving chase. (Photo by Thomas Inman)

Wake Forest vs. Maryland

A sophomore halfback led the Maryland Terrapins on a 60 yard scoring drive in the first half to defeat the Deacons 6-0.

Except for the score, the Terrapins were out-passed, out-punted, out-run, and generally out-played by Wake Forest.

Barnes led the Deacons, with 161 yards rushing, to within the Maryland 13 yard line four times, but fate would not let them score.

Three fumbles were costly to the Deacons, stopping Wake drives at the Maryland 17 and 39 yard lines, and starting Maryland on their scoring drive.

Line play was the most exciting part of the game as the Deacons beat the heavier, over-manned Terps into the turf, and forced them to spend the afternoon on their end of the field.

Even in defeat the Wake Forest team made a fine showing.



Dalrymple takes a hand-off from quarterback Carpenter and heads downfield.



Clemson defense closes in on Deacon carrier—just short of a first down.

Wake Forest vs. Clemson

The Clemson Tigers, with orange blossoms in their eyes, invaded Bowman Gray Stadium and carried away a 17-0 victory over Wake.

It was a bad afternoon for the Deacons, as they were only able to reach into enemy territory four times, and then they could get no closer than the Clemson 30 yard line.

Most of the game for the Deacs was spent in trying to keep the Tigers away from the Wake goal line. They seemed to be successful except in the second quarter when a long pass set up the first touchdown, and in the fourth period when a 61 yard drive set up the second score.

Coach Amen had nothing but praise for the Clemson team, saying that it was the best team that Wake had played.

Even though stopping the Wake team, Clemson was unable to stop Barnes as he racked up 73 yards rushing.



Fullback "Buller" Bill again—this time looking for running room against Clemson in a game which the Tigers won 17-0. (Photo by Frank Jones)

Wake Forest vs. North Carolina and N. C. State.

Dick Daniels and Charlie Carpenter combined to block a Carolina extra point attempt, the result of a Tar Heel third quarter touchdown. This TD came only after Wake had halted them successively on the 13 and 4 yard lines.

In the fourth period the Deacons began to roll, and led by Barnes, both as a ball carrier and a decoy for Dalrymple, they drove 96 yards for the score. The conversion was missed; the final score, 6-6.

Fourteen thousand Homecoming fans watched as Carpenter used Barnes as a decoy on two scoring plays which led to a 13-0 victory over N. C. State.

In the first period it was a faked off-tackle handoff to Bullet Bill and a 55 yard pass to Brewster for the score. Then in the second period it was another off-tackle fake to Barnes and a pitchout to Daniels which gave Wake their second touchdown of the game.



Carolina is tripped up as Daniels closes in. Final score: 6-6. (Photo by Frank Jones)

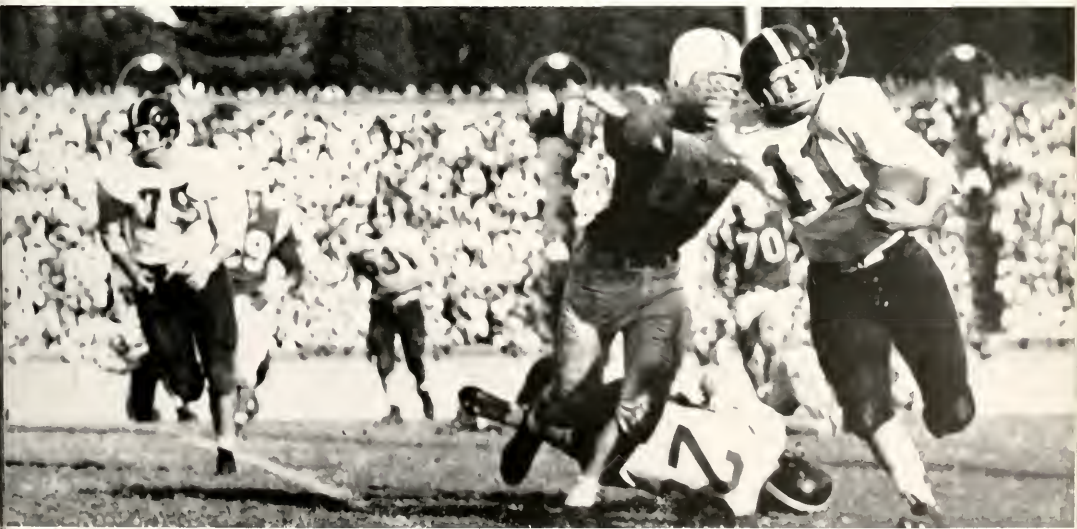

Pete Barham, Deacon quarterback, fights for yardage against State in Homecoming game in which Deacons triumphed with a 13-0 victory.

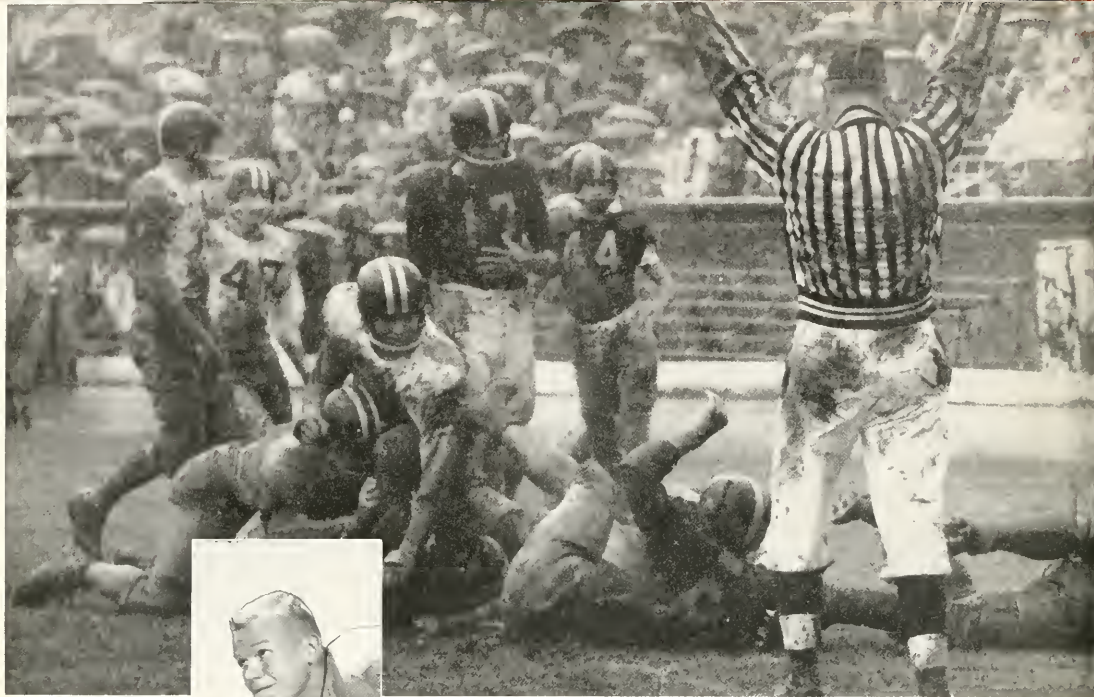

Duke splashes through the mud for touchdown number four. (Photo by Frank Jones)



Ralph Brewster, end



George Johnson, tackle

Jim Dabysmple, halfback

Dick Daniels, halfback

Wake Forest vs. Duke

Even in a cold steady rain the Deacons were unable to halt the crunching power of the Duke ground attack which led to a 26-0 defeat of the Deacs. At times the Deacons used an eleven man line but could not keep the Blue Devils from scoring four times. The terrible conditions caused the Deacons to fumble twelve times and lose eight of these fumbles.

Bo Claxton, guard

Pete Braham, quarterback

Frank Thompson, tackle





Senior fullback "Bullet Bill Barnes," Wake Forest College's All-American football player.

Barnes Makes Look First String All-American

Wake Forest's alumni were thrilled again this year as sports writers across the nation praised a Wake football star. "Just call him Bill Barnes, All-American," predicted one writer, and that is exactly what the blond fullback from Landis proved. His fame especially resounded for him when his home town honored him with "Bill Barnes Day."

He began by dashing 67 yards for a touchdown on the opening play of the season and went on to lead the A.C.C. in nearly every offensive department. His 1010 yards rushing was second in the nation. In the conference Barnes topped the list in rushing, total offense, scoring, punt returns, and kickoff returns.

Voted the "Outstanding Player of the Year" in North Carolina by the United Press, he was All-Conference, "Outstanding Player in the Region" for All-American for the Associated Press, first string on the *Look* Magazine All-American Squad, "Outstanding Player for the South" in the North-South All-Star football game in Miami, Florida, and co-captain of the Wake Forest squad.

In addition, Barnes was the second-round choice of the Philadelphia Eagles of the National Professional Football League and appeared on the Perry Como television show.

Eddie Moore, center

Charlie Carpenter, quarterback





Basketball in Coliseum

The new Memorial Coliseum located on North Cherry Street about one quarter of a mile from the Wake Forest campus served as the home playing floor for the Demon Deacons this year. The Coliseum, which has a seating capacity of 8,600, for basketball games, was opened last year. The arena is equipped with ample dressing rooms and first-class facilities. All 10 home games were played here during the year.

Excitement and tension ran high in basketball as the Deacons ended with a fine record.

Four Seniors Led Deacons to Impressive Wins

After beating State in the semi-finals, Wake Forest Deacons found themselves facing a strong Carolina team. Tarheels won 63-55.



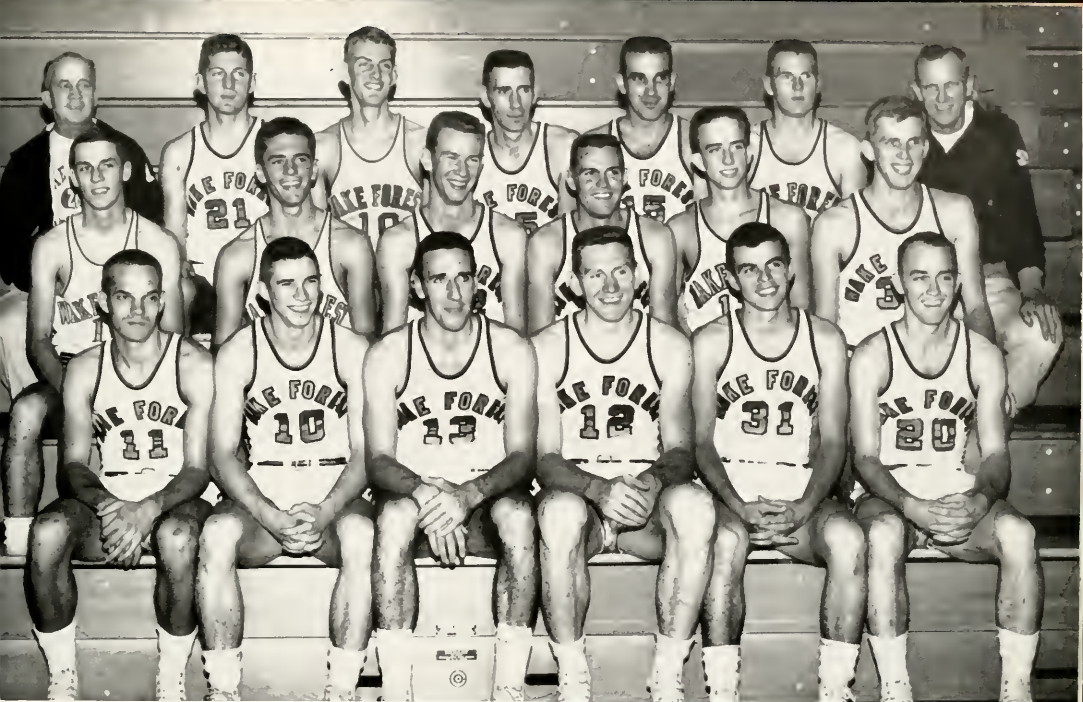

1956-57 Basketball Team. Front row: Tucker, Wiggins, Williams, Gilley, Murdock, Scaf. Second row: Green, Broadway, Bowers, Cox, Greason, Gerdes. Third row: Head Coach Greason, Odum, Reed, Carr, Stepusin, Ladd. Assistant Coach, McKinney.

Assistant Coach Horace "Bones" McKinney



Head Coach Murry Greason



Big Jim Galley battles for a rebound against George Washington in Deacons' first home game. The Deacons won 79-66.

Season's Record

Wake Forest	79	George Washington	66
Wake Forest	63	N. C. State	73
Wake Forest	53	Maryland	59
Wake Forest	60	Virginia	55
Wake Forest	66	Colgate	59
Wake Forest	55	Florida	53
Wake Forest	58	Auburn	48
Wake Forest	73	Alabama	50
Wake Forest	74	DePaul	68
Wake Forest	73	N. C. State	66
Wake Forest	55	North Carolina	63
Wake Forest	72	George Washington	54
Wake Forest	67	Temple	59
Wake Forest	64	Seton Hall	55
Wake Forest	75	South Carolina	71
Wake Forest	77	Duke	59
Wake Forest	73	Virginia	58
Wake Forest	81	Clemson	70
Wake Forest	49	South Carolina	55
Wake Forest	93	Clemson	70
Wake Forest	69	North Carolina	72
Wake Forest	64	Duke	75
Wake Forest	62	Maryland	58
Wake Forest	101	Eastern Kentucky	76
Wake Forest	64	North Carolina	69
Wake Forest	71	N. C. State	75
Wake Forest	66	N. C. State	57
Wake Forest	59	North Carolina	61

Ernie Wiggins, guard



Jackie Murdock, guard



Joe Ladd, Forward





Murlock drives through State defense for two more points as Seitz, No. 88, looks him in the eye. (Photo by Frank Jones)

Jack Williams, Forward

Jim Gillevy, Center

Wendell Carr, Forward

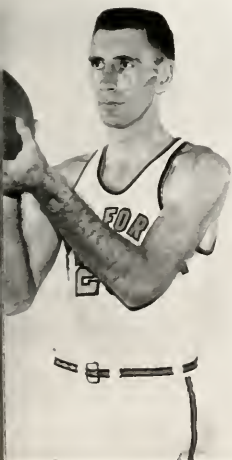



Williams leaps high in an attempt to block Wallace's shot in contest against South Carolina. The Deacs won 75-71. (Photo by Frank Jones)

Deacs Rated Nationally

The Deacons began their rise to national prominence with the winning of their second consecutive Carrousel title during the Christmas vacation.

Immediately after this win, the Deacons returned to Winston-Salem and trounced nationally-ranked Alabama.

Then Wake invaded Raleigh and the famed Dixie Classic. In this, the most important holiday tournament in the nation, the Deacons defeated DePaul and gained a particularly satisfying win in the semi-finals over N. C. State. The Deacs met the nation's No. 2 team in the finals, and lost to Carolina by a score of 63-55.

Wake swept through the North and returned home as they continued to move toward the top in the national ratings.

Carr (touching ball) and Gilley battle Duke's Haves Clement for a rebound. Score: W. F. 77; Duke 59. (Photo by Frank Jones)

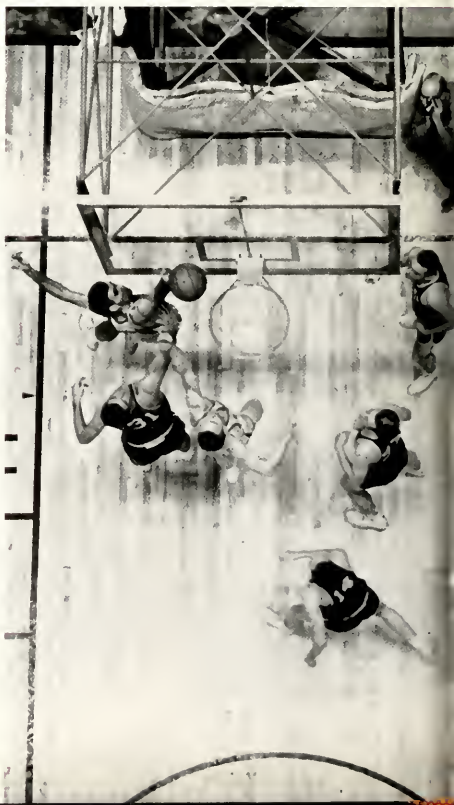



Basketball can be rough. "Flogie" and "Bones" bend over Hank Bowers as he lies in pain after hitting the deck in Duke game.



Gilley, guarded by Duke's Schmidt, pivots, leaving the ball firmly on the floor.

Wiggins buckets two despite efforts of Metzger of Virginia. (Photo by Frank Jones)



Assistant Coach "Bones" McKinney shows his usual anxiety as Head Coach Murray Greason shows his usual composure. (Photo by Irving Grigg)

From Gore Field to Ernie Shore Field—Baseball



Gene Hooks, in his first year as the Head baseball coach, should lead the Deacons to another successful year.

Co-Captains of the 1957 Baseball team: George Miller and Bill Barnes.



The 1956 Wake baseball team is an outstanding example of the fact that the hardest part of winning a national championship in baseball is winning the A.C.C. championship.

Except for the loss of one starter from the 1955 N.C.A.A. champions, the team was intact and was only able to compile a 7-5 Conference record while gaining a 13-5 overall record. All of the losses were at the hands of Conference foes.

The Deacons were able, however, to win their second successive Dixie Classic title by beating Loyola, N. C. State, and Michigan.

Heading up the pitching staff were Lowell Davis, Jack McGinley, and John Stokoe. Backing these were Buck Fichter, Bill Walsh, and Bill Lovingood. Covering the infield were Frank McRae at first base, "Cockey" Moore and Jack Bryant at second base, and Bill Barnes at third base.

On the receiving end was the All-American catcher Linwood Holt.

In the outfield were three experienced performers, Al Baker, Luther McKeel, and George Miller.

Leading the team in the all-important batting department were McRae with a .419 average, Miller with a .408 average, McKeel with a .318 average, and Barnes and Baker both hitting at .310.

With several returning veterans being helped by promising graduates of the freshman squad, the 1957 edition of the Deacons should again prove to be a championship contender.

1956 RECORD

Opponents	We	They
Delaware	13	2
Michigan State	6	5
Loyola (South) (Dixie Classic)	11	5
N. C. State (Dixie Classic)	10	8
Michigan (Dixie Classic)	8	5
East Carolina	12	1
South Carolina	12	8
N. C. State	7	8
Maryland	8	2
Virginia	4	8
Duke	2	9
U.N.C.	9	1
N. C. State	2	6
Virginia	5	2
Duke	7	2
U.N.C.	3	4
Clemson	14	0
South Carolina	11	3



Bill Barnes



George Miller

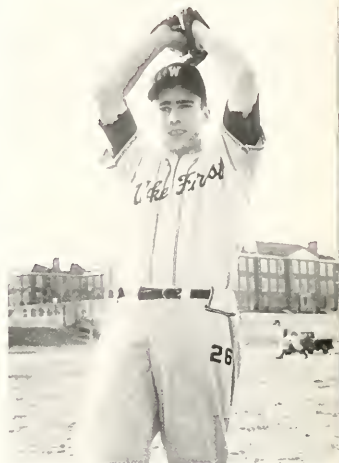

Jack McGinley

Frank McKee, leading batter for the 1956 Deacons, lines a sharp single against Clemson in a 14-0 win.



Home safe by the proverbial mile, Linwood Holt scores as George Miller awaits his turn.



During a lax moment between innings the Deacons take it easy in the dugout before going to bat.

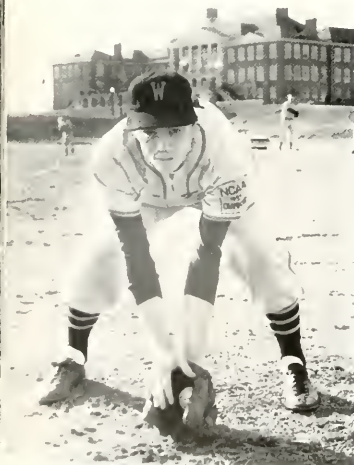

Al Baker



Harold Moore



John Stokes

Buck Fichter

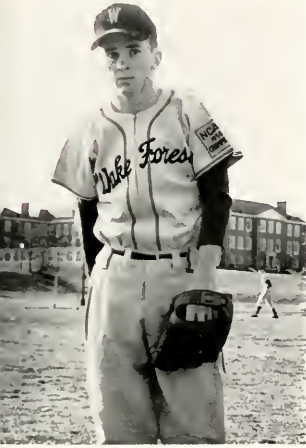

Ben Tench

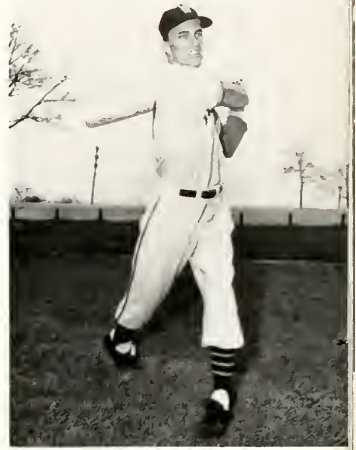

Pete Williams

The 1957 Baseball Team, first row: Barnes, Mick, Fitch, Eddison, Stoker, H. Moore, Skinner, Baker. Second row - Guthrie, McGinley, McMillan, Scriegs, Muse, Stanley, Bullard, Williams, Fichter. Third row - Revels, Coach Hooks, M. Miller, Miller, Lawrence, Lovingsood, Tench, Phillips, and manager Proctor.





Bill Chipman, Deacon diver.



Alex Willis gulps for air as he goes into a turn on the last lap of a medley relay.

First Tank Team

Wake Forest added another varsity sport in this eventful year of 1957. Coach Ralph Steele, former Ohio State diving ace, directed his all new Deacon squad through a promising but unwinning, season.

Clemson provided the first opposition, followed by meets with Virginia, Maryland, East Carolina, Duke and the big wind-up at the A.C.C. tournament, held in Chapel Hill. Hats off to the first swimming team in school history composed of Chris Glenn, Eric Marshburn, Sam Elmore, Bill Heins, Charles Duncan, Jim Day, Larry Smith, Alex Willis, Bruce Smith, Bill Chipman, George Freeman, Henry Snow, Bob Fitzgerald and manager John Frcter.

1957 Record

Wake Forest	18	Clemson	65
Wake Forest	9	Maryland	65
Wake Forest	13	East Carolina	63
Wake Forest	8	South Carolina	33
Wake Forest	7	Duke	71

Coach Ralph Steele's 1957 swimming team. Left to right: Heins, Marshburn, Chipman, Duncan, and Willis.

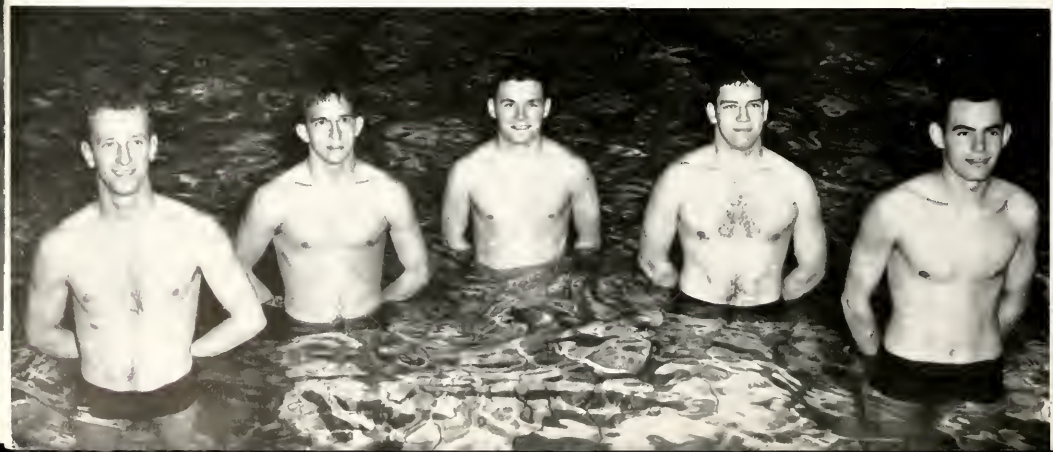



1957 Freshman and Varsity Cross-Country Team. Left to right, front row - Johnson, Cox, Coach Jordan, Broadwell, Slaughter. Second row: Clayton, Manager; Jordan, Stevens, Cook, Jones, Manager. Third row - Keith, Ferrall, Frazier, Williams, Medlin, Bullard, Cobb.

Cross Country Shows Improvement

The Deacon cross-country team ended its season with the best record in the history of the sport here at Wake. The 2-7 record gave them sixth place in the Conference. The Deacs were able to beat South Carolina and Clemson, while losing very close meets (which could very well have gone either way) to State, Duke, Virginia, and Richmond.

Senior Captain Ferrell, juniors Frazier, Keith, Williams, Bullard, Cobb, and sophomore Medlin led the team.

Leaping into a turn is Carroll Ferrell in cross-country meet against Richmond.

Cross-Country Men, Bob Medlin and Dick Frazier keep in step on four mile run.





Charles Wheelbee strains to free himself from an opponent's hold.



Tom Carlton and Lloyd Harrison get set to wrestle.

Wrestlers Have Better Year

For the first time this year the wrestling team had the facilities needed to have home matches. The team took advantage of this by scheduling two matches here, against N. C. State and the University of Maryland.

Veterans from last year's team who were back this year were sophomore Tom Carlton in the 127 pound class, who was undefeated during his freshman year and for the first four matches of this year, Lloyd Harrison in the 137 pound class, Bob Jones in the 157 pound class, and John Ashburn in the heavyweight class.

1957 Record

Wake Forest	13	U.N.C.	17
Wake Forest	18	N. C. State	14
Wake Forest	3	Virginia	31
Wake Forest	3	Duke	27
Wake Forest	3	Appalachian	31
Wake Forest	0	Maryland	34
Wake Forest	5	Virginia Tech	35
Wake Forest	19	Pfeiffer	15

1957 Wrestling Team. First row - Kretzer, Carlton, Geer, Revels, Ashburn, Wilson. Second row - Harrison, Jones, Anderson, Marsh, Nunnery, Fetherston. Third row - Barr, Claxton, Flesher, Wheelbee, Williamson, Coach Hipps.



Track Men Perform Well Despite Lack of Facilities

Leading the 1956 Deacon track team was Jack Ladner, who set a new A.C.C. record in the javelin event with a heave of 206' 7 $\frac{1}{2}$ "', and who was undefeated during the season.

Other steady and outstanding performers were Jim Dalrymple, in the hurdles, Dick Daniels in the sprint series, Carroll Ferrell and Captain Bill Summerlin in the distance events.

Returning lettermen to the 1957 team will be Ladner, Dalrymple, Ferrell, Dick Frazier, and Bob Williams, all of whom will form the core of the thin clads.



Medlin and Ferrall, top Deacon distance men.



Coach Jordan gives the signal as Jennette gets set to run.



Jack Ladner, record javelin thrower in the A.C.C.

Dick Frazier lunges forward as he passes the baton to Bob Williams in a practice relay.





A chip, a drive, a put are practiced at the Old Town Country Club by Deacon golfers Ralph James, John Gerring, and Sonny George.

Deac Golfers Top Contender

1956 Record

Golf, although a comparatively young sport at Wake, has made great strides in the last few years.

The 1956 golf team began their season finding themselves the holders of the A.C.C. championship. The team also was holding a streak of 16 triumphs in a row. They extended their winning streak to 25 before losing to U.N.C. This was the only loss of the year and gave the team an 11-1 record.

Gerring, Kerfoot, Turner, Wichman, and Coach McKinney guided the team to second place in the Conference just behind U.N.C. With the returning lettermen and some experienced sophomores and juniors, the 1957 team is also expected to be a championship contender.

Wake Forest	23	Northern Illinois	4
Wake Forest	25	Virginia	2
Wake Forest	22	Ohio University	5
Wake Forest	16 ¹ / ₂	Duke	10
Wake Forest	22	Boston College	5
Wake Forest	15 ¹ / ₂	South Carolina	11 ¹ / ₂
Wake Forest	19	Clemson	8
Wake Forest	26	N. C. State	1
Wake Forest	17	Clemson	10
Wake Forest	8	U. N. C.	19
Wake Forest	18	Maryland	9
Wake Forest	22 ¹ / ₂	N. C. State	4 ¹ / ₂

1957 Golf Team. Front row, left to right Tommy Helms, Ralph James, Red Sapp. Back row Darce Ogilvie, John Gerring, and Sonny George.



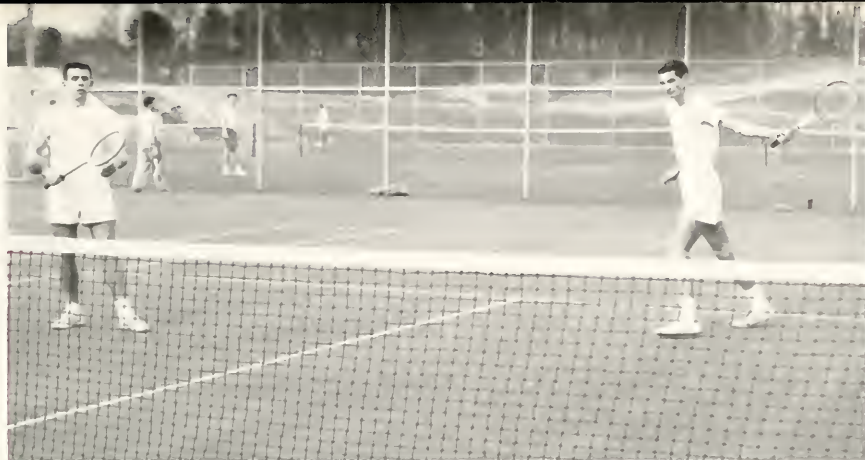

Cat-like quickness and aggressiveness keeps this Deacon doubles duo of Walt Conner and George Cox working hard during a practice session.

Lettermen and New Coach Aid Net Changes for 1957 Season

The 1956 tennis team will go down in the records as one of the most successful units in recent years. The Deacs closed out their season with a fine record of 6-6-1 in dual meets.

Standouts for the Deacons during the season were Al Griffin, Jasper Memory, Jr., Joe Burt, and Bob Garren. These four men represented Wake Forest in the A.C.C. tournament.

The team was coached by Harry Chaffin, a student in the Seminary. He predicted that the 1957 team would be even stronger with Burt and Garren, both lettermen, returning along with men from the 1956 freshman squad.



Walt Conner



Joe Burt



Gary Daniel



George Cox



New coach of the tennis team, Al Deporter, with Gary Daniel.



Bill Hens



Will Allred



Don Averitte, Intramural Manager.

Jennette receives his cake after winning intramural cake race.



Men's Intramurals

The intramural program at Wake Forest College is planned for the students. It is based on the fact that to receive the many benefits from sports there must be actual participation. As a result, a wide variety of team sports and individual sports are included to meet the interests of everyone. The number of teams and participants is increasing every season.

Action between Kappa Sigs and Theta Chi in intramural football.



McGinty, Britt and Dickson take advantage of swimming offered in Physical Education.



Linda Kinlaw, Gloria Flippin and Carol Jennette pose in three of the basic modern dance positions in the new dancing room of the gym.

Women's Intramurals

Intramurals for women are sponsored by the Women's Recreation Association. The intramural program consists of tournaments in volleyball, basketball, tennis, field hockey, softball, and swimming. Many girls develop good body co-ordination, better health, and posture by participation in these events. Also coeds learn recreational sports which can be carried over into later life through this program.

Hollifield, Hawkins and Houser count up the score after a round of archery.



Caryl Guth gets set for a smashing forehand.





Aquatic Club members are: Azard, Broadway, Mink, Phillips, Barlow. Second row - Womble, Vann, Loringood, Steele; Sponsor; Wordlaw.

Monogram Club

The varsity lettermen and athletic activities of Wake Forest are combined in the Monogram Club.

Led by President Jack Murdock, Vice-President John Stokoe, Secretary Bob Williams, Treasurer Buck Fichter, and Faculty Adviser Dr. Herman Preseren, the Club has been quite active on campus this year.

They sponsored the Miss Demon Deacon contest for the selection of the Homecoming Queen, the Old Gold and Black basketball pre-season game between the varsity and the freshmen, and the Old Gold and Black football game in the spring between the varsity and alumni.

For the first time Monogram Club members were able to play host in their own newly furnished club-room.



Monogram Club members. Kneeling - Baker, Stokoe, E. Moore. Seated - Caesar, Tinkham, Illenbrand, Tench, Barham, Rose, Garren, Barnes, George, Consoles. Standing - Carpenter, Williams, Horn, Cecil, Frazier, Tucker, Carr, Stepusin, Scalf, Mason, C. Moore, Daniels, Crayton, Graham, Cox, Fichter.

White Jackets

A few coeds on campus are proud owners of White Jackets, complete with the Wake Forest emblem. These jackets are the material awards for the accumulation of one hundred points through participating in individual and team sports. As soon as the first fall breezes blow, the jackets make their appearance, and they are still permanent wardrobe fixtures at graduation time. After winning a jacket, the next goal is to earn enough points for a Wake Forest blanket.



White Jackets. Kneeling: Britt, Gilley, Guth, Barlow, Huskey, Bolt. On wall: Aycock, Jennette, Wilhelm, Woodhief, Hawkins, Seal, Strickland, Gabe.



Keith Eynon, on right, golf champ.



Eynon again, ping-pong champ.



Fraternity teams warm-up in the gym.

Fraternity and independent men test their endurance in intramural handball.



Intramural sports such as badminton keep these two coeds Fabian Broadway and Caryl Guth on their toes in a doubles match.

P.E.K. members, seated - Ladner, Hagler, Stepusin, McGinley, Lovingsgood, Sicheloff, Bowers, Avenite, Standing: Coach Steele, Coach Jordan, Coach Hienkko, Swinson, Dr. Barrow, Murdock, Coach Higgs.

P. E. Fraternity

Phi Epsilon Kappa is the only national fraternity for men students and teachers of health, physical education and recreation. The Alpha Lambda Chapter was installed at Wake Forest College in April, 1949, and has been an outstanding organization for social and professional companionship and leadership. Dr. Harold M. Barrow, one of the charter members of the chapter, was this year's sponsor.



Army ROTC



Lt. Col. Peston, Professor of Military Science and Tactics.

Crack ROTC drill team parades in weekly practice.



Cadets present arms during annual inspection.

Tuesday, 1:00 P.M., cadets prepare for ceremonial parade.





"Company Ten-Hut!" Cadet 1st Lt. Roger Herrmann yells orders to his R.O.T.C. unit during drill.



Passing in review are Mann, Ben Avery, Dick Avery, and Phil Harris.

Training Future Officers

The Army R.O.T.C. has as its purpose the training of students for positions of leadership in the Army in time of national emergency. The successful completion of a four-year Army R.O.T.C. course leads to a commission as a second lieutenant in the Army reserve. In the classroom, emphasis is placed on giving the prospective officer a general background knowledge of military subjects activities essential to all of the Army's fifteen arms and services. Maximum effort is made to arouse the students' interest through the use of weapons, illustrations, training films, practical exercises, and models. Drill and Exercise of Command facilitate development of those essential characteristics of leadership such as self-confidence, initiative, loyalty, and the ability to think clearly, make wise decisions, and inspire others to work for the success of any endeavor.



ROTC Faculty: Seated left to right - 1st Lt. DesRocher, Maj. Daves, Col. Peyton, Capt. Singletary, Capt. Palmer. Standing, left to right - Sgts. Mconey, Deloach, Gant, Gionda, Webster, Bailey, McBroom.

ROTC Rifle Team Members are: Kneeling left to right: Black, Veach, Ferguson, Young, Hodges. Standing - Crumpler, Baxter, Hairfield, Bennett, Steadman, Sergeant Deloach, Coach.





Scabbard and Blade members are, left to right, front - Smith, Ellis, Carter, Barge, Starling, Harrison, Bennett. Second row - Johnson, Walkwork, Styers, Garren, Almond, Northerett, Mast, Blanton. Third row - Veach, Baucom, Taylor, Davis, Goerlich, McCullough. Fourth row - Edwards, Thomas, Williams, Kennedy, Lewis, Smith, Acevite, Prelar.

Scabbard and Blade: Honorary Military Society

The purposes and ideals of Scabbard and Blade, the honorary military society, are: to raise the standard of military education in colleges and universities, to unite in closer relationship their military departments, to encourage and foster the essential qualities of good and efficient officers, and to promote friendship among cadet officers.

Officers for the Fall semester were Bill Starling,

President; Lloyd Baucom, Vice-President; Bob Green, Secretary; Dave Hirano, Treasurer.

Those elected for the Spring semester were Rowland Thomas, President; Paul Kennedy, Vice-President; Bob Williams, Secretary; Bob Northcutt, Treasurer.

For the first time the men of L Company held a Military Ball in the Spring. Coed sponsors were presented representing the different R.O.T.C. units.

Display case in R.O.T.C. Department shows trophy (center) won by rifle team, and others to be presented to R.O.T.C. cadets.





Cheerleaders Mc-Lamb, Sugess, Jennette, Booth, Salley, Herman, Prickett, Olive, Hedrick, and Hall atop "Ole Lizzy" wave to the crowd after the State-Wake Forest game.

WITH A, D-E-A-C-O-N-S, RAH!

Wake Forest Band takes the field at half time and presents one of their many formation figures for the entertainment of spectators.





Cheerleaders jump high in an effort to rouse the crowd.



Deacon Tommy Thomas painfully moans as the Deacons just miss the T. D.

What would football season be without the flashy band and spirited cheerleaders to yield the rhythmic praises of "Dear Old Wake Forest"? Spectators at athletic contests were entertained by the versatile majorettes strutting and dancing in front of the band, which played and performed precision routines. Clowning Deacons climbed from goal to goal encouraging the team to bring the pigskin over the line for that all-important T. D. The football team played their hearts out, while the cheering crowds consumed barrels of popcorn and gallons of hot coffee, and the band, majorettes, and cheerleaders did their utmost to keep the "old" spirit alive.



The prettier side of the football games are, left to right, Hedrick, Rose, Kintaw, May, Dee Hughes, Saffert, Harrell, Nancy Hughes, and Maddocks.





W.R.A. members are, first row - Broadway, McGinty, Hubby, Laughbridge, Flippin, Pilcher. Second row - Johnson, Weathers, McMillan, Strickland, Guth, Barlow, Huskey, Greene, Hallfield. Third row - Kitchin, Satterwhite, Harckus, Tucker, Myers, Johnson, Booth, Sanners, Rorze, Walton, Tazed, Bridger, Butler, Britt, Williams. Fourth row - Rice, Woodtief, Hutchins, Wood, Freeman, Secert, Huskins, Sain, B. Smith, Wallace, Edwards, Coley, Lee, Jackson.

W.R.A.: MAGNOLIA SPONSORS

The Woman's Recreation Association added fun, fellowship, and exciting competition in intramurals to "Wake coeds' daily routines. The four Greek letter teams "rushed" the freshman girls and invited them to share the club's games and picnics. Individual sports such as tennis, ping-pong, and badminton were emphasized along with the team intramurals in softball, basketball, and volleyball. With Ann Barlow as president, the W.R.A. undertook its biggest activity, the annual Magnolia Festival.



The committee members for planning the 1957 Magnolia Festival are, left to right - Caryl Guth, Paul Caudill, and Barbara Hill. Absent were Dr. McDonald and Jimmy Powell.



Pikannites from the deep South frolic on lawn in Magnolia Festival dance.

RECOLLECTIONS OF LAST YEAR'S FESTIVAL

May came in smiling on the old campus, and students flocked out-of-doors to see Hilda Maulden crowned Magnolia Queen of 1956. The pageant held in honor of the coed royalty was one of reminiscence. Past Magnolia Queens were presented, and dances from their Festivals were performed on the sunny campus.

There was sadness as well as joy on that day. Never again would the old magnolia trees frame this court of beauty, music, and dance. Climaxing the day was the Magnolia Ball. Coeds and their escorts danced to dreamy music and watched the formal presentation of the day's royalty.

The pageant ended Wake Forest's magnolia week with its sidewalk art exhibit, band concert, operetta, and the Shakespearean production of "The Merchant of Venice."



A scene from "The Dance of the Ugly Duckling" taken from the fairy tale by Hans Christian Andersen.

Forming the last Magnolia Court on the old campus were: Jennette, Tyner, Lide, Braddock, Mauldin—Queen, Hughes—Maid of Honor, Ayoock, Perry, McLamb, and Booth.



Magnolia



DEE HUGHES

Queen



Court



ANN BRIDGES

Maid of Honor





KITTY BOOTH



THE QUEENS'



CAROL JENNETTE





JUNE AYCOCK

ATTENDANTS

NANCY WADDELL





MARLENE McLAMB



THE QUEENS'



ANN TYNER



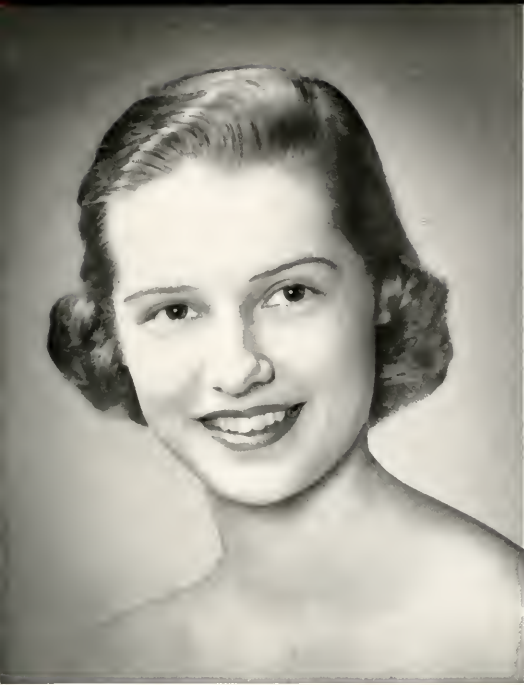

LLEW BAUCOM

ATTENDANTS

CAROLE BROWN



FRESHMEN



Making Wake Forest College *our* school, instead of simply a school, was the primary project for the class of 1960. Much of the future of W.F.C. lies in the hands of this all-new class on the all-new campus. Theirs is the task of mellowing the newness into a spirit of loyalty and praise. Off to the proper start, they exhibited enthusiastic participation in the elections and selected a capable slate of leaders.

Freshmen class officers are: Bill Williamson, Legislator; Jean Hobby, Secretary; Joe Grubbs, President; Tommy Ward, Vice-President.



Ben G. Alderman Alcoa, S. C.
E. Raymond Alexander, Jr. Winston-Salem
Jasper D. Alexander Winston-Salem
Nancy L. Alexander Lenoir
John A. Alford Fayetteville

Edward M. Allen Mt. Airy
Thomas Ray Allen Pinnacle
Lisa Carolyn Anderson Greensboro
Anthony L. Angel Winston-Salem
Coleman G. Arendall Bassett, Va.

Martha G. Arnold Thomasville
Donald Edward Austin Sanford
Douglass M. Bailey Clarksburg, W. Va.
Lois Elaine Bailey Everetts
Rex L. Baker Rural Hall

Herbert W. Bare Pittsboro
Donald Ray Baucom Indian Trail
Frances L. Baucom Monroe
Carl J. Beacham Jacksonville
Kirby Franklin Beam Casar

Sally F. Beard Greenville
George R. Bell Greensboro
Thomas K. Bernard Winston-Salem
Peggy E. Berrier Winston-Salem
Edith M. Berry Morganton

CLASS OF '60

LaVenta Ann Berry
 Wilburn Earl Berry
 F. Lewis Biesecker
 Janet Margaret Binkley
 Frederick Stanley Black

Valdese
 Drexel
 Lexington
 Wake Forest
 South Boston, Va.

Noble G. Blackman
 Barbara J. Blackmon
 Ruby Kathleen Bodenheimer
 August Emory Boette
 Edgar L. Boggs

Wilson
 Lillington
 Hanes
 Columbia, S. C.
 Greensboro

Carlton Gene Booker
 John Marshall Bostic
 Bruce N. Boteler
 Christopher Lewis Bramlette
 Lionel F. Branscomb

Reidsville
 Bennettsville, S. C.
 Teawick, N. J.
 Canton
 Winston-Salem

Barbara Branson
 Robert Ray Bray
 Bobby Wayne Brendell
 Dwight T. Bridges
 John W. Bridges

Wake Forest
 Elizabeth City
 Boone
 Lattimore
 Belmont

Shirley Ann Bridges
 F. Dale Bridgewater
 Sandra L. Bright
 Betty Jane Brednell
 Vicki J. Brinegar

Belmont
 Salisbury
 Winston-Salem
 Boone
 Winston-Salem

Mary Lee Britt
 Fabian Amelia Broadway
 Clarence W. Broadwell
 Billy G. Brown
 Carole Estelle Brown

Murfreesboro
 Raleigh
 Fayetteville
 Winston-Salem
 Elkin

Ronnie Wayne Brown
 James Henry Bunn
 Richard L. Bursleson
 David H. Butler
 Leroy Conrad Butler

Winston-Salem
 Washington, Pa.
 Badin
 Lexington
 Felyd, Conn.

Vada Ann Byers
 Nancy T. Cable
 James T. Campbell
 John H. Cantrell
 Mary Louise Carrigan

High Point
 Franklin
 Germanton
 Morganton
 Burlington

Kay Carroll
 David Allen Carroll
 Nancy Lou Carroll
 Raleigh F. Carroll
 Carolyn Carter

King
 Shelby
 Canton
 Roseboro
 Wadesboro

Jack A. Carter
 Joey M. Carter
 Kay Linda Cartner
 Andrea Chalverus
 Tommy L. Chambers

New London
 Kannapolis
 Concord
 Columbus, Ga.
 Winston-Salem

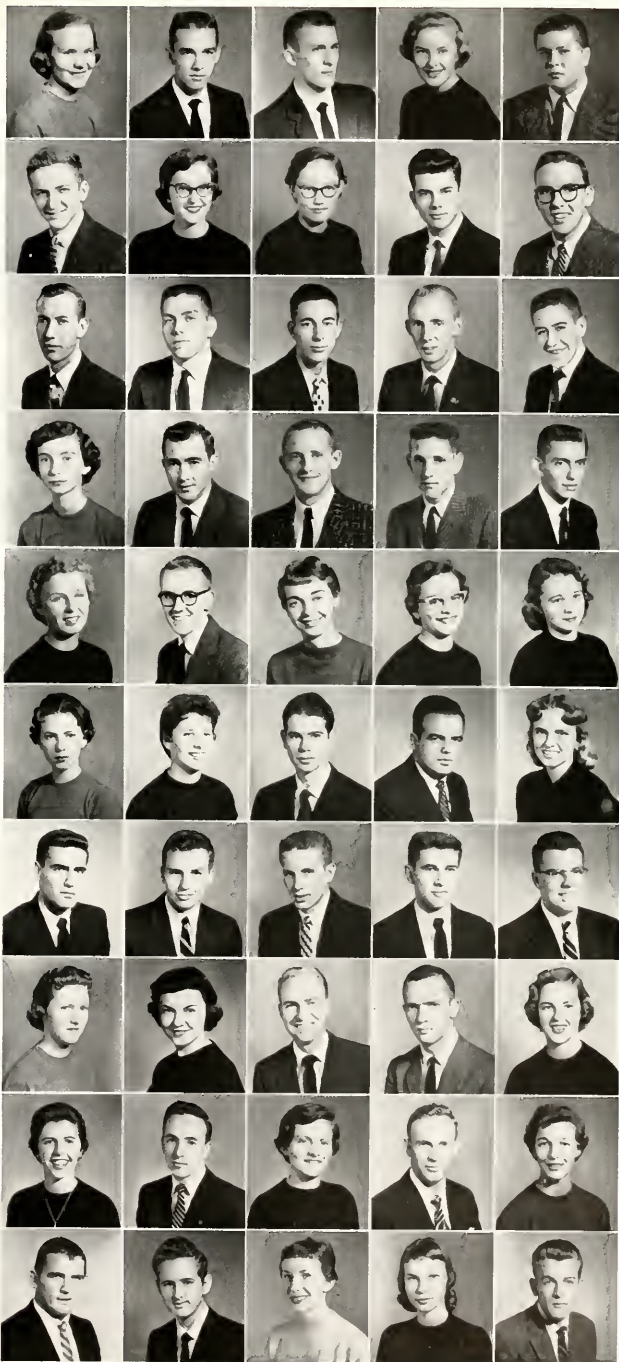

FRESHMEN

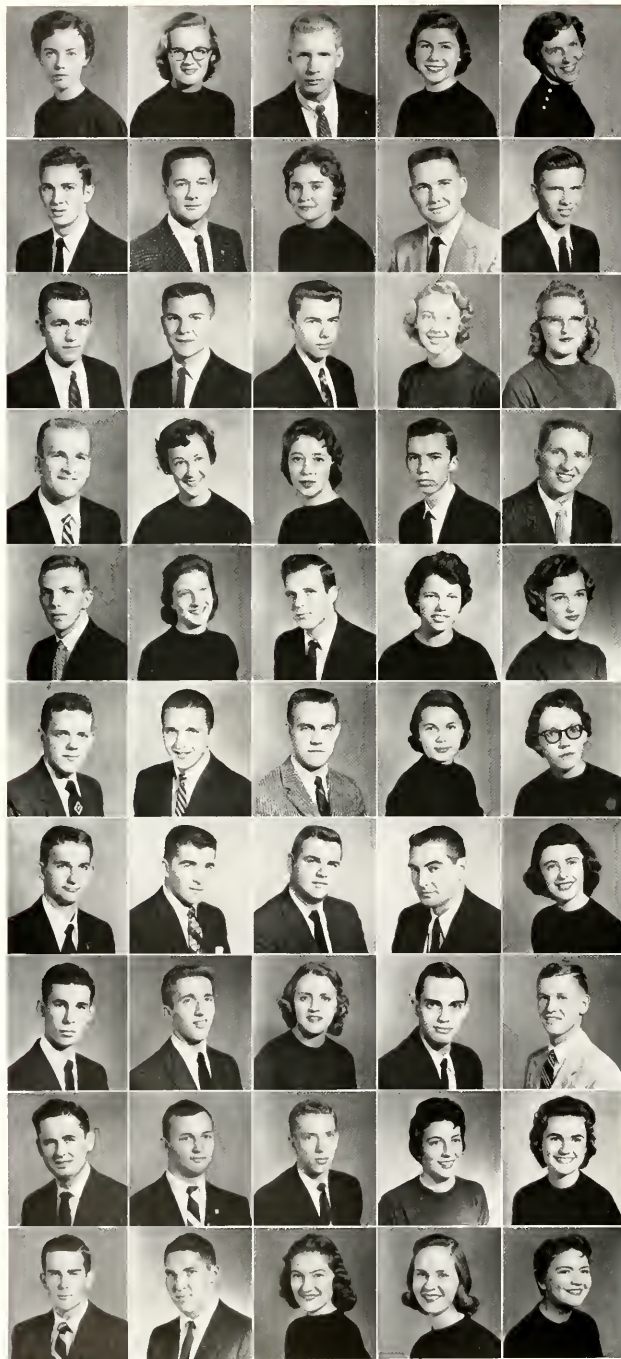

Sylvia D. Cheek
 Martha J. Clifford
 Boyd F. Collier
 Barbara Clarie Cook
 Marilyn M. Cook

Kannapolis
 Lexington
 Varina
 Winston-Salem
 Winston-Salem

Luther D. Cooke
 Arnold G. Cope
 Judith L. Cottrell
 Fred L. Coward
 Michael E. Cox

Cary
 Kernersville
 Pfafftown
 Sumter
 Memphis, Tenn.

G. George Createau
 Joe D. Creech
 Joseph W. Creech
 Ann L. Crittenden
 Annette Crosby

Nashua
 Smithfield
 Four Oaks
 Raleigh
 Thomasville

Thomas R. Crowder
 Janet L. Crutchfield
 Jacqueline Ann Culler
 Joseph R. Cumby
 Aubrey G. Currie

Raleigh
 Kernersville
 Raleigh
 Clemmons
 Laurel Hill

Dudley Banks Currin
 Mary A. Dale
 O. Thomas Dancy
 Barbara A. Daniel
 Temple L. Daniel

Rocky Mount
 Henderson
 Winston-Salem
 Roanoke Rapids
 Wilson

James L. Davis
 Whitman Davis
 Max Eugene Deal
 Shirley C. Dean
 Mary Livingston Doggett

Cliffside
 Radford, Va.
 Hickory
 Louisburg
 Greensboro

Allen C. Dotson
 Bobby Downing
 Allen E. Doyle
 William B. Dunnagan
 Margaret A. Dutton

Balin
 Levittown, Pa.
 Winston-Salem
 Winston-Salem
 Greensboro

James C. Eagle
 Raymond E. Ebert
 Eloise C. Ellis
 Julian S. Elmore
 Thomas F. Elmore

Spencer
 Winston-Salem
 Spruce Pine
 Elkin
 Burlington

Richard F. Everhart
 James Ezzell
 William H. Fahringer
 Kathleen Louise Faircloth
 Patricia K. Faires

Winston-Salem
 Rocky Mount
 Stroudburg, Pa.
 Wake Forest
 Charlotte

John B. Fanning
 Farrell Gray Anderson
 Patricia A. Farson
 Helen France Fisher
 Margaret Fisher

Wilmington
 Rockingham
 Charlotte
 Whiteville
 Charlotte

CLASS OF '60

Robert E. Fitzgerald
 Gloria D. Flake
 Charles M. Forbes
 Linda Sue Ford
 Charles A. Forte

Albemarle
 Clinton
 Greensboro
 Elkin
 Huntington, N. Y.



Walter S. Foster
 Lawrence D. Foust
 Ferrell Joseph Fouts
 George Wells Freeman
 John Charles Freter

Weleb, W. Va.
 Pleasant Garden
 Winston-Salem
 Canton
 Bridgeport, Ohio



Cullie Funderburk
 Mary Jo Futrell
 Betty Ann Galloway
 Ellen Patricia Gay
 Karl Ray Gentry

Matthews
 Pine Level
 Charlotte
 Winston-Salem
 Roxboro



Sylvia Jones German
 Gene Glascoe
 Arthur Walter Glenn
 Betty Jean Goodwin
 Troy Michael Gordon

Boomer
 Valdese
 Elkin
 Spartanburg, S. C.
 Kannapolis



Vergil Harding Gough
 James Lee Graham
 Robert Francis Greene
 Virginia E. Greene
 Claire Helen Greer

Winston-Salem
 Beaufort
 Blowing Rock
 Henderson
 High Point



Geraldine Gresham
 Hugh D. Griffin
 Philip A. Griffiths
 Helen Janice Grossman
 Joseph Glenn Grubbs

Raleigh
 Louisburg
 Raleigh
 Kannapolis
 Kernersville



Martha Gullick
 David Warren Hadley
 Mary Kathryn Hale
 William Alford Hall
 John Crawford Hamilton

Charlotte
 Emporia, Va.
 Winston-Salem
 Rural Hall
 Richmond, Va.



Mary Priscilla Hamrick
 Clifford B. Hardy
 Gayle Harmon
 Richard George Harper
 Helen Lynda Harrell

Canton
 Franklin Park
 Hackettstown, N. J.
 Clemmons
 Plymouth



Patricia Gay Harrell
 Frank B. Haskell
 Billy H. Hauser
 Guthbert Toso Hauser
 John Phillip Hauser

Ahoskie
 Lanham, Md.
 Winston-Salem
 Winston-Salem
 Winston-Salem



Richard Doub Hauser
 Mark Douglas Hawthorne
 Jo Ann Hayes
 Joseph Allie Hayes
 James W. Heath

Westfield
 Wilmington
 Purlear
 North Wilkesboro
 Winston-Salem



FRESHMEN



Julian Franklin Heath Louisville, Ky.
 Phyllis Hedrick Winston-Salem
 Emma Jane Hedrick Raleigh
 Frances Gray Helms Charlotte
 Mary Ada Hendricks Wake Forest

Richard Wayne Henning Winston-Salem
 William Daniel Herring Rocky Mount
 Robert Allen Hewitt Greensboro
 Helen Whelan Hicks Franklinton
 Emily Sue Hill Marshville

Robert A. Hill Mooresville
 Jerome William Hillebrand Durham
 Edward Gray Hine Winston-Salem
 Billy Gray Hinshaw Boonville
 Dixie Linda Hobbs Raleigh

Jean E. Hobby Cary
 Margaret C. Hocutt Norwood
 Hiram Jackson Hodges Hyatts, Md.
 James O. Hodges Thorofare, N. J.
 Nelda Gray Holder Lowgap

James Benson Holland Winston-Salem
 Betty Lou Hollifield Asheville
 Charles William Holman Lenoir
 Clark Mason Holt Reidsville
 Donald Lee Holt Loris, S. C.

Ben L. Honeycutt Cliffside
 Iris LaRae Honeycutt Lexington
 Maurice W. Horne Whiteville
 Barbara Elizabeth Horton Charlotte
 Sara Elizabeth Houser Kings Mountain

Roy L. Hughes Charlottesville, Va.
 Joyce Humphries Roxboro
 Deane Hundley Wallace
 James Wilton Hunt Whiteville
 Cornelia Huskins Lenoir

Bruce C. Hutchison Warrenton, Va.
 Stephen L. Ingram Durham
 Robert Gerald Jackson Atlanta, Ga.
 Judith E. Jeffneys Haw River
 Margaret J. Jelks Ware Shoals, S. C.

John E. Jensen Bloomfield, N. J.
 Jimmie D. Jetton Vale
 Frank M. Jewell Ft. Bragg
 Mary Ann Johnson Mt. Airy
 Robert R. Johnson Smithfield

Jerri Jolly Ayden
 Billy Owen Jones Raleigh
 Edwin G. Jones Gaffney, S. C.
 Frances L. Jones Clemmons
 Hillary H. Jones Lexington

CLASS OF '60

Paula Jones
Samuel David Jordan
Frances Estelle Joyce
Wanda L. Joyce
Elizabeth Ann Julian

Beaufort
Charlotte
Mayodan
East Bend
Anderson, S. C.

Charles H. Keller
James Haywood Kennedy
Edward C. Kimel
Luther D. Kimrey
Anna Ruth King

Lenoir
Raleigh
Winston-Salem
Albemarle
Wallace

James King
John H. King
William L. King
John Alex Kinlaw
Linda L. Kinlaw

Greensboro
Smithfield
Asheboro
Lumberton
Fairmont

Jerry William Kirkman
Martha Lane Kiser
Grady W. Kiser
Paul F. Kittinger
Alan R. Kneeland

Kernersville
Emporia, Va.
King
Winston-Salem
Washington, D. C.

Judith E. Knight
Jeanne Knott
Reginald Clifton Koontz
Wayne C. Koontz
Betsy Lackey

Charlotte
Wendell
Lewisville
Welcome
Shelby

Timothy Lam
Dianne Lancaster
Tommy L. Laughrurn
Marcus S. Lawrence
Carl D. Lawson

Hong Kong, China
Kelly A. F. B., Tex.
Forest City
Cliffside
Lawsonville

Joseph G. Lawson
Lawrence L. Leary
Willa L. Leary
James R. Lee
Woodley G. Lee

Winston-Salem
Gastonia
Charlotte
Shelby
Wilson

Lewis J. Leone
Edward R. Lewis
Arthur E. Lippert
Randall W. Listerman
Nancy Rebecca Long

White Plains, N. Y.
Calypso
Altoona, Pa.
Cleveland, Ohio
Winston-Salem

Jerry G. Lovell
Carroll C. Lupton
Willis C. Maddrey
Janice E. Martin
Margaret R. Martin

Clinton
Greensboro
Roanoke Rapids
Lexington
Danbury

Pansy M. Martin
Zeno Martin
Robert Harold Maryott
Rowland L. Matteson
Bonnie Lee Matthews

Danbury
Raleigh
Union, N. J.
Oxford
Canton



FRESHMEN



Dianne Mattocks Jacksonville
 George May Draper
 Robert Joseph Mayberry Winston-Salem
 William T. McCall Cloverock, N. Y.
 Elaine McCrary High Shoals

Joseph J. McEvoy Waynesville
 Sue Ann McGahey High Point
 Robert W. McGhee Louisburg
 Lynda McGinty Belmont
 Calvin M. Mckeel Powellsville

Charles Allen McKenzie Winston-Salem
 Nancy J. McLeod Burlington
 William K. McRae Proctorville
 Gerald W. Medlin Kannapolis
 Dennis O. Medlock Cambridge, Md.

Robert L. Meredith Colonial Heights, Va.
 Frederick T. Merola Mt. Vernon, N. Y.
 Charles B. Merryman, Jr. Bethesda, Md.
 David W. Metcalf Winston-Salem
 John W. Midkiff Mt. Airy

Donald Burton Miller Englewood, N. J.
 John Thomas Mills Mooresville
 Joanne Harriett Mink Winston-Salem
 Beverly A. Mitchell Greensboro
 Gerald E. Mitchell Youngsville

Peggy Mitchell Spartanburg, S. C.
 James C. Moon Hamlet
 Geraldene E. Moore Charlotte
 John Richard Moore Louisburg
 Kay Frances Moore High Point

Robert H. Moore Findlay, Ohio
 Jackie Payne Morgan Corapeake
 Robert F. Mull Lake Lure
 John C. Munn Candor
 Elwyn G. Murray Rose Hill

Julia E. Nance Kannapolis
 Donald Lee Nanney Forest City
 Billy J. Neighbors Pittsboro
 Harry V. Nelson Huntersville
 Robert Lee Newsom King

Earnest Y. Nichols Mt. Airy
 Austin Donald Norman Winston-Salem
 Ann M. Nuckols Montgomery, Ala.
 Jerry W. Odom Tarpon Springs, Fla.
 Terry L. Odom Rocky Mount

James M. O'Neal Weldon
 Nathan F. Orovitz Asheville
 Robert B. Outland Rich Square
 Charles E. Parker New Bern
 Lloyd J. Parker Emporia, Va.

CLASS OF '60

Millard Benton Parrish
 Sherman Russell Parsons
 Carolyn F. Paschal
 Patricia Pearce
 Elwood C. Peele, Jr.

Lanester, S. C.
 Mt. Airy
 Greensboro
 Baltimore, Md.
 Burlington

Stuart D. Peoples
 Ronald A. Peterson
 George W. Pettigrew
 Betty Susan Phillips
 Bynum H. Phillips, Jr.

Louisburg
 Burnsville
 Raleigh
 Southern Pines
 Kannapolis

Elizabeth Jane Phillips
 Jimmy H. Philpott
 George C. Platt
 William R. Pleasant
 Janie Dale Poole

Winston-Salem
 Bassett, Va.
 High Point
 Angier
 Thomasville

Bobby R. Pope
 James S. Pope
 Kenneth E. Porter
 Raymond N. Porter
 Mary Frances Price

Spindale
 Salisbury
 Winston-Salem
 Sanford
 Leaksville

Helen Jo Prince
 Janice M. Priode
 Dottie G. Privette
 Charles H. Pruden
 George B. Pruden

Loris, S. C.
 Harrisonburg, Va.
 Zebulon
 Windsor
 Raleigh

June C. Pugh
 Willie G. Ragsdale
 John E. Ramsey
 Sylvia N. Ransdell
 Peggy J. Rasberry

Graham
 Winston-Salem
 Bassett, Va.
 Lenoir
 Charlotte

Larry J. Reavis
 James D. Redding
 Robert R. Redwine
 Darlene L. Rice
 Helen Jean Richardson

Winston-Salem
 Winston-Salem
 Charlotte
 Whiteville
 Winston-Salem

John F. Riley
 John T. Rogers
 Peggy Patterson Rogers
 Frederick S. Rolater
 Pat A. Rose

Spencer
 Laurinburg
 Winston-Salem
 Mt. Pleasant
 Wilson

Dorcas A. Rothrock
 Rhodes T. Rumsey
 Barbara A. Safriet
 Barbara J. Sain
 Thomas H. Sandberg

Thomasville
 Reidsville
 Kannapolis
 Hildebran
 Columbus, Ohio

Gordon Ernest Sanders
 Patricia M. Scott
 George G. Seigler
 Michael L. Sellers
 Bruce W. Sellers

Elizabeth City
 Durham
 Roanoke, Va.
 Winston-Salem
 Hamlet



FRESHMEN



Hessie Lou Severt
Judith G. Shaw
Robert E. Shervette
Jerry Norman Simpson
Sylvia E. Sums

West Jefferson
Siler City
Enfield
Boonville
Winston-Salem

Robert E. Singleton
Hal F. Slaughter
William Vanoy Small
Barbara Ann Smith
Bruce Smith

Henderson
Winston-Salem
Tabor City
Mooresville
Mt. Holly, N. J.

Frank Julian Smith
Gay Lynn Smith
Joseph W. Smith
Kermit Wayne Smith
Larry Dale Smith

Lumberton
Omaha, Neb.
Aberdeen
Newton
Fairhance, Pa.

William Dwight Smith
William Max Smith
Wilton R. Smith
Alfred J. Smits
Bruce N. Snellings

Coats
Wingate
Fuquay Springs
Port Washington, N. Y.
Fredericksburg, Va.

Wallace Claton Snipes
Helen W. Snow
Henry F. Snow
Ruth Ellen Sorrell
Winfred E. Spaugh

Sweepsonville
Dobson
Winston-Salem
Nelson, Va.
Winston-Salem

James R. Spoon
Donald W. Stafford
William Scott Starney
Charles Michael Steadman
Dale O. Steele

Dobson
Kernersville
Taylorsville
Mooresville
Charlotte

Russell Lee Stephenson
Shelton E. Stevens
Wm. P. H. Stevens
Bobby D. Street
Helen R. Sturkie

Wilson
Matthews
Chatham, N. J.
Connelly Springs
Cheraw, S. C.

James L. Swisher
Clarence R. Tate
Frederick M. Tate
John P. Tatum
Phil Anthony Templeton

Kernersville
Goldsboro
Forest City
Winston-Salem
Boone

Ronald Edward Thomas
Grover Thompson
Jane Thompson
Robert Floyd Thompson
Barbara Jean Tice

Burlington
Hoffman
Dobson
Greenville
Greensboro

James Marshall Todd
Anne O. Torrey
Martha Elaine Towe
Carmean Tribble
David Leigh Tschorn

Waynesville
Washington, D. C.
Charlotte
Tallahassee, Fla.
Augusta, Ga.

CLASS OF '60

Sandra Reata Tucker
 Harold Douglas Turner
 James Thomas Turner
 Samuel Franklin Vance
 William Camp Vann

Badin
 Fries, Va
 Richmond, Va
 Kernersville
 Norfolk, Va.

Thomas Vaughn
 Thomas Waddell Hill
 Bobby Dean Wagoner
 Charles Thomas Waldrop
 Charles Robert Walker

Rocky Mount
 East Flat Rock
 Hamptonville
 Ft. Bragg
 Thomasville

Luther Walker
 Grace Marie Wallace
 Hugh Emmette Wallace
 Jeanette Estelle Wallace
 Eddie Roy Walters

Fayetteville
 Elizabeth City
 Rocky Mount
 Hamptonville
 Bladenboro

George Thomas Ward
 Holland Douglas Warren
 Barbara Cornwell Warlick
 Walter Lee Warford
 Helen Elizabeth Watkins

Asheville
 Thurmond
 Raeford
 Winston-Salem
 Oxford

John W. Watkins
 James Franklin Watterson
 Carolyn Jean Webb
 James H. Webb
 Lois Jeanette Weeks

Southern Pines
 Bladenboro
 Wilmington
 Charlotte
 Fayetteville

Ann Gibson Weir
 James Opie Wells
 David Oliver Wesley
 Jerry Wayne West
 Annie Morrison Wheless

Asheville
 Brevard
 Winston-Salem
 Winston-Salem
 Louisburg

Anne Adelaide Whicker
 Betty Ray Whitaker
 Doris Patricia White
 Glen Lane White
 Joanne White

China Grove
 Youngsville
 Oxford
 Laurinburg
 Winston-Salem

Millison Anne Whitehead
 James Mills Wiggins
 Marshall Winston Wiggins
 Frank Eugene Wilhelm
 Hildreth Floyd Wilkins

Murfreesboro
 Louisburg
 Youngsville
 Mooresville
 Winston-Salem

C. Reid Williams
 Lynwood Asheley Williams
 Vaughn McKay Williams
 Martha Ann Williamson
 Sarah Elizabeth Williamson

Sumter, S. C
 Dunn
 Madison
 Greensboro
 Cerro Gordo

William Joseph Williamson
 Edward T. Wilson
 Virginia Cleveland Wood
 Margie Lee Woodall
 Ray Marshall Woodlief

Greensboro
 Pineville, Ky.
 Winston-Salem
 Reidsville
 Henderson

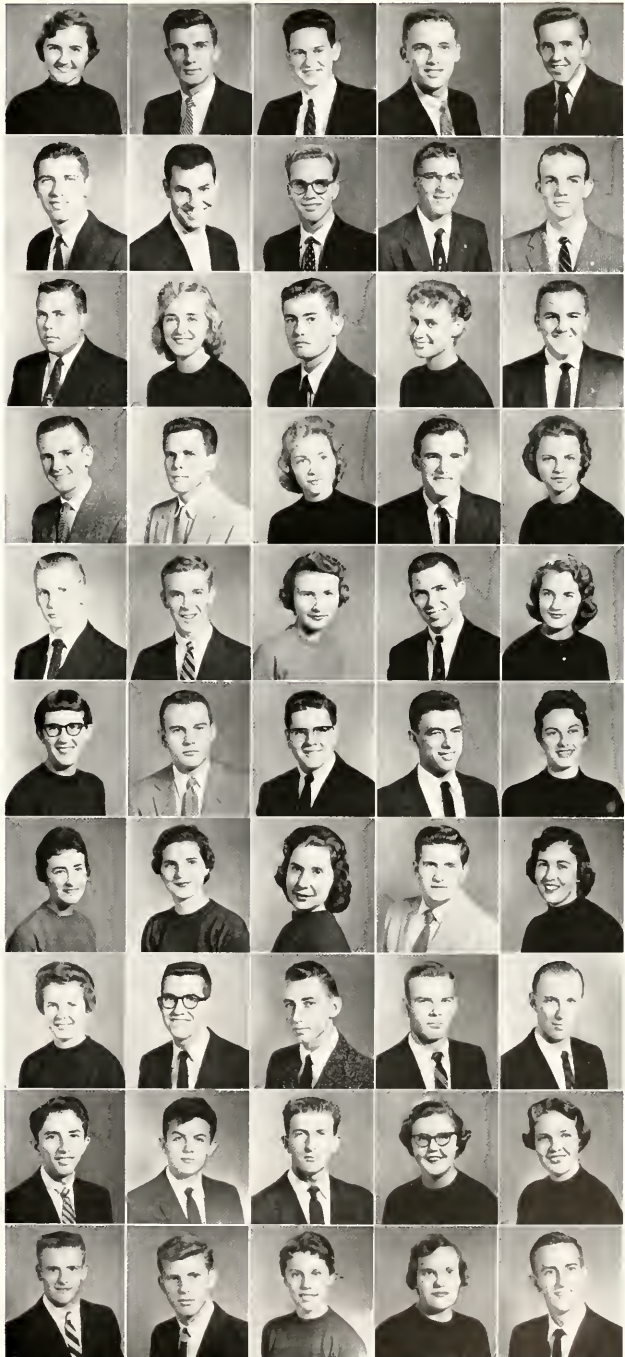

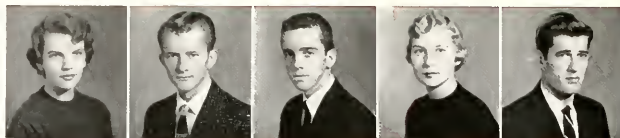

Patricia Woodward
Adam Alexander Young
Edwin Ogburn Young, III
Carolyn Lee Yow

Wilkesboro
Lexington
Henderson
Wilmington

Special Student
Thomas D. Coppedge, Jr.

Winston-Salem

Freshmen candidates ponder their chances for success in the early fall election for class offices.





"JOE AND JANE COLLEGE"

"But there ain't a girl near here!"



... And in the smoke-filled T.V. Room, a fast and furious card game was in session!



Bo gets a shine to impress all the "Janes."

... Such a choice!



... Oh, well, no benches or magnobas!



The training table for the athletes?

"Standing on the corner, watching all the 'girls' go by!"

... So this is the way they get their A's!



Fraternity Section



raternities

Fraternity men and coeds in formal attire meet in the parlor of the girl's dorm and prepare to leave for Mid Winters dance.





Handshakes and smiles end a month of rushing period as these rushers pledge Πκκ.



Freshmen visit fraternity houses during rushing and become better acquainted with members of each chapter



During open house coeds get a peek at the fraternity chapter rooms.

GREEKS RUSH

Fraternity sections, crowded with rushers and rushers and filled with smoke, were the settings for the open houses. While attempting to "snow" all potential fraternity men, the rushing groups produced much bull about the virtues of their chapters. The poor, gullible rushers swallowed this and seemed impressed, but still all rushers had to "sweat" pledges until the last minute.

These anxious moments continued, and the outcome was uncertain until the last second when those who had been treated like kings were made pledges and treated accordingly. The climax of this period of hard work, known as rushing, had come, and pledge night featured both extreme happiness and disappointment. However, every fraternity got many of the boys it wanted as pledges.

IFC: NEW RULES

The Interfraternity Council was faced with drawing up new rushing rules that would be suitable for the Greeks in their new territory. These rules were completed and accepted.

Fraternity men enjoyed the dances planned by the Council for Homecoming and Mid-Winters. Following the defeat of N. C. State, the Greeks danced to the melodies of Billy May's Band in the Coliseum. Mid-Winters featured Woody Herman and his Band, who provided rhythms for Friday and Saturday nights.

New York City's Waldorf Astoria was the site of the National I.F.C. Convention at which the Wake Forest representatives honored the Wake Forest Council by receiving the rank of third in the nation on the basis of activities for the past year. Now the local group is working hard in an effort to improve relationships among W. F. C.'s social fraternities.



The Interfraternity Council planned and sponsored the two big dance week ends.

I.F.C. members are, left to right Jeffords, Brown, Kafer, Griffin, Sasser, Turnage, Barefoot, Kennedy, Carlton, Salley, Durham, Covington.



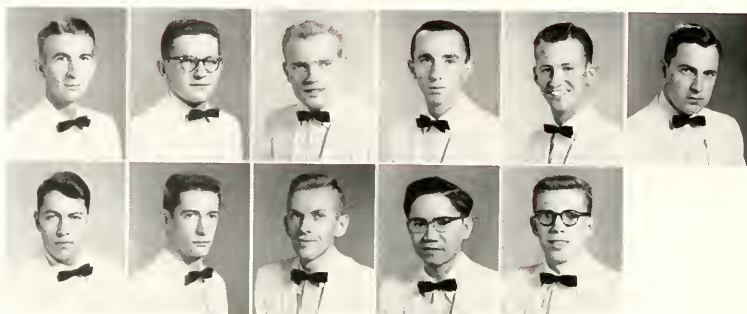

first row

John M. Barnes, Allan J. Cottrell, William L. Davis, Carroll O. Ferrell, Marvin D. Gentry, Bruce A. Ketner.

second row

William D. Ketner, Robert V. Nostrandt, Ernest W. Poe, Sheow F. Seen, Dudley R. Watson.



Pledges doing their "best" to please the members by cleaning up game room.

This deacon spuler captures a State player and third place.



Alpha Sigma Phi Fraternity was founded on December 6, 1845, at Yale University as a sophomore society by three freshmen, Louis Manigault, Stephen Ormsly Rhea, and Horace Spangler Weiser. When the existence of Alpha Sigma Phi was announced to the Yale campus, the junior fraternities welcomed the new fraternity as an added link in the political chain they were forging in the scramble for college honors and men. But the rival Sophomore society was fearful of and antagonistic to Alpha Sigma Phi, for Kappa Sigma Theta had been the only sophomore society on the campus since 1838. The Beta Mu Chapter of Alpha Sigma Phi came to Wake Forest College in 1932. In 1954 there were a total of seventy-eight chapters of Alpha Sigma Phi. Today the fraternity is the tenth oldest social order and is nineteenth in number of members among the fifty-nine fraternities of the National Interfraternity Conference. Alpha Sigma Phi has fifty-five active chapters and thirty-four alumni chapters geographically situated throughout the U. S. and the District of Columbia. At Wake Forest the chapter is a true brotherhood in which brothers and pledges participate to bring about an atmosphere of kindred spirit and social progress.

Brothers and pledges put much of their energy and talent into their attractive Homecoming decorations shown on this page, which won for them third place in fraternity competition. The Alpha Sigs always look forward to their annual Christmas party, which was a tremendous success this past holiday season. Another long awaited and frolicsome hall was the "Apache Party." Alpha Sigs enjoyed their partying throughout the year but also displayed their serious sincerity.



Alpha Sig officers are: Jesse Costner, Vice-President; Bill Davis, Treasurer; Bruce Ketter, Secretary; Marvin Gentry, President.



Mrs. Martha Cook Gentry

Alpha Sigma Phi

A studious group of Alpha Sigs at their usual work.





Delta Sig officers are: Tom Ward, Sgt.-at-Arms; Bill Connelly, Secretary; Bob Weatherman, Vice-President; Jack Grose, President; Jim Hayes, Treasurer.



Miss Diane Rousseau



Delta Sigma Phi

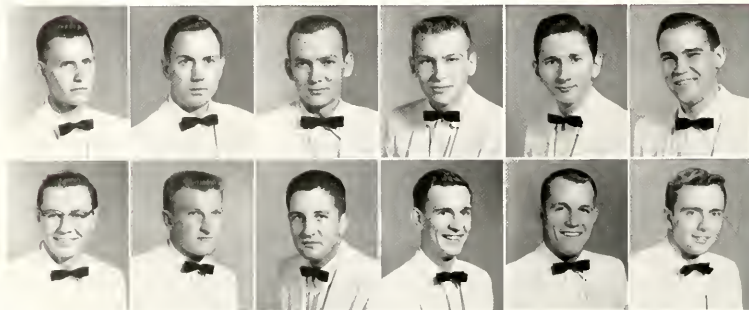

first row:

Elver C. Modlin, James W. Mohorn, Earl B. Parker, William D. Parrish, Larry A. Pearce, Forest C. Roberts.

second row

Thomas J. Rogers, Gerald T. Taylor, Thomas M. Ward, Robert Weatherman, Bobby D. Workman, John D. Wright.

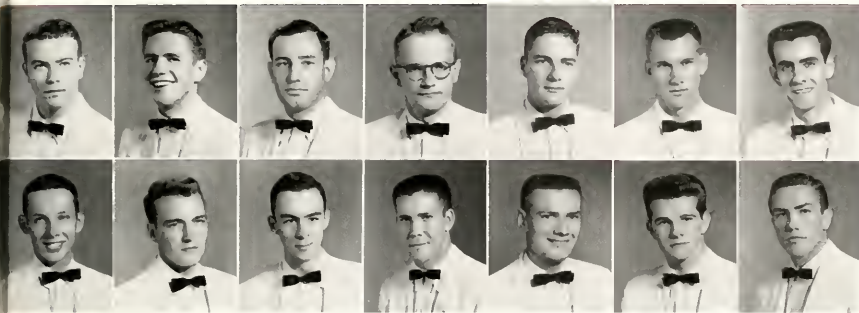

first row:

John M. Arnold, Larry H. Austin, A. Lawrence Aydlette, Olin H. Broadway, William T. Collins, William A. Connely, James S. Forrester, William R. Goldston, Jack N. Grose.

second row:

James H. Hayes, John F. Hebel, Ralph E. James, Donald E. Johnson, Wesley L. Keith, Hughie E. Lewis, James C. Long, Earl Marlowe, Cecil P. Merritt.

Since the historic year 1899, when a handful of students in New York City got together to form a "new" kind of organization—a 20th Century fraternity—Delta Sigma Phi has blossomed into one of Greekdom's most progressive, solid and respected brotherhoods.

Delta Sig members, now numbering in the thousands, have graduated from their "laboratories of leadership" and have gone out into all parts of the world and in all walks of life proudly wearing the diamond-shaped pin of the Sphinx.

The reactivation of Beta Lambda Chapter began during spring examinations in 1956. Two groups functioning as local fraternities had decided to affiliate with a national fraternity, and Bill Collins, member of the old Chapter, interested them in Delta Sigma Phi. Collins with National Representative Ken Knopp laid the plans for reactivating the organization. Active rushing began during the examination period, and by the end of the summer 10 men had been initiated and 12 more had pledged. Since then the Chapter has grown to 34 members and 17 pledges. Jack Grose was named first president of the fraternity and has served for this school term.

The social life during Beta Lambda's first year sparkled. Numerous parties at the Chapter House gave that much needed impetus for academic pursuits. At the top of the list of socials was the Coronation Ball in Durham with Alpha Epsilon and the I.C.C. and High Point Colonies. Beta Lambda's Dream Girl, Dianne Rousseau, was sponsor for the Chapter.

Delta Sigma Phi boasts many well-known alumni. Among these are Fritz Crisler, Ted Weems, and John Scott Trotter.



Delta Sigs Travel to Raleigh for Meredith serenade.

The wolf moans over the grave of Edwards, bringing first prize to the Delta Sigs.





first row:

Mickey V. Anderson, Richard O. Avery, Robert T. Bartholomew, James C. Bethune, W. Boyan Booe, Paul L. Burns, Sam Butler, Thomas K. Carlton, Gary F. Daniel, Charles R. Duncan,

second row:

Donald E. Edwards, George F. Fairbanks, Murray C. Greason, John H. Hasty, Louten R. Hedgpeth, Robert C. Hedrick, Jeff R. Helms, Thomas H. Helms, Norman B. Kellum, William O. Landen, Paul Killian.



K.A.'s in an Ed Sullivan study hall.

The results of the morning after the night before.



Washington and Lee University was the home for the first Kappa Alpha chapter, which was founded there in 1865. On January 8, 1881, five men organized Tau Chapter of Kappa Alpha Fraternity on the Wake Forest campus. The fraternity operated as a "sub rosa" organization for many years because of a college regulation forbidding the existence of fraternities. Several times the fraternity was discovered and each time the members of Kappa Alpha were given the choice of surrendering the charter or leaving school. A series of rebirths, discoveries, and deaths followed for a period of forty-one years. On October 9, 1922, the day fraternity restrictions were removed by the college, a charter was re-granted to Tau Chapter. Kappa Alpha had sixteen members and was the only national chapter on the campus. The installation of the chapter was in the hands of Prof. R. B. White, Dr. Hubert Potear, John H. Kerr, Jr., and Carroll W. Weathers, now Dean of the Wake Forest School of Law. The work of the first leaders in making Kappa Alpha a solid, closely-knit fraternity has always been an inspiration to all of its members.

The K.A.'s partied after football games and held various social affairs throughout the year. Along with Homecoming and Mid-Winters, the young men had a gala time at the Old South Ball. Not only have the K.A.'s of Tau Chapter been active, but also their national alumni have shown their merit.

Ten of Kappa Alpha's most prominent alumni are Billy Joe Patton, Dr. Hubert Potear, Morgan Beatty, Pat Boone, J. Edgar Hoover, Randolph Scott, Dr. Cary Middlecoff, Admiral Richard L. Byrd, Rev. James L. Duncan, and Gen. Frank Armstrong.



K.A. officers are: John Linenger, I; Clifton Sneed, III; Bob Hedrick, II.



Kappa Alpha



Miss Lou Jones

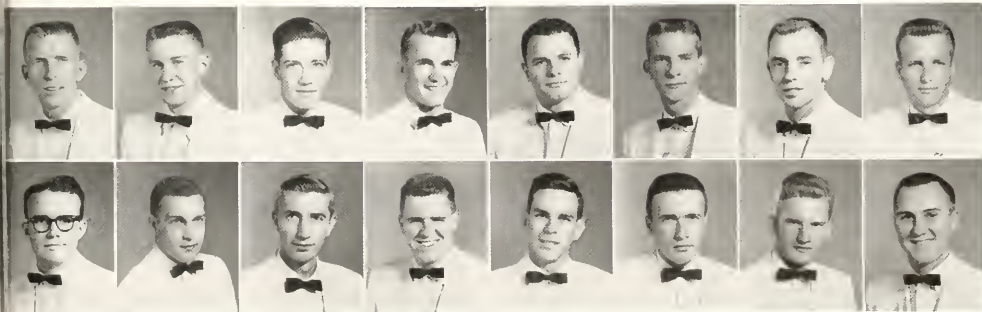

first row:

William F. Lee, Jackson V. McCraw, John C. Mills, James L. Powell, George E. Rose, Robert T. Smith, Albert C. Sneed, Charles L. Snipes.

second row:

Horace D. Steadman, Robert W. Stevenson, Hunter L. Stone, Perry Teague, Thomas L. Teague, Jimmy A. Tinkham, Lindsay S. Wall, Walter A. Ward.



Kappa Sig officers are: Brunson Salley, Grand Scribe; David Hughes, Grand Master of Ceremonies; Bob Moffitt, Grand Procurator; Bob Northcutt, Grand Treasurer, and Bill Starling, Grand Master.

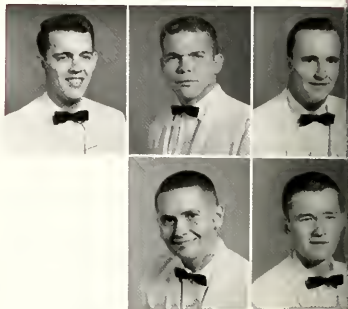

Mrs. Gail Edwards Dupree



Kappa Sigma

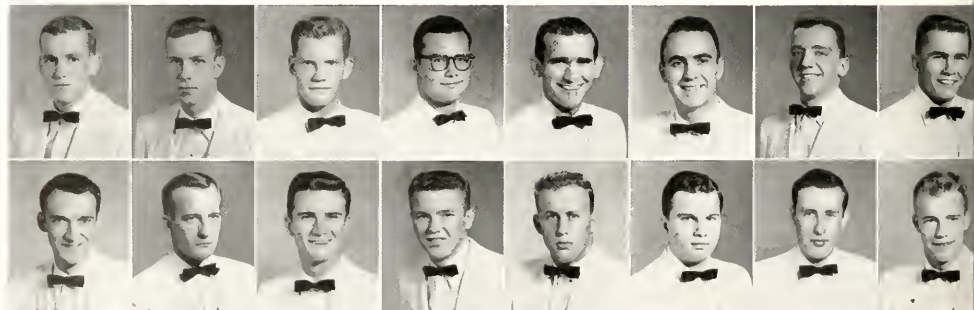

first row:

W. H. Olive, Herbert L. Ridgeway, Thomas S. Royster, Brunson M. Salley, E. Clayton Selvey, Patrick M. Sharpe, John G. Shields, Frank B. Skinner.

second row:

William H. Smith, A. Conrad Stallings, William G. Starling, Jerry J. Stephenson, Robert B. Suggs, James C. Todd, Billy T. Watkins, Joel A. Weston.



first row:

G. James Adcock, Ben H. Averett, Frank A. Bennett, Wiley F. Bowen, W. David Burns, Glenn R. Clark, Ronald C. Dilthey, John R. Earle, J. Frank Geer, Edwin B. Gresham, Lloyd H. Harrison.

second row:

Chester H. Howe, David F. Hughes, Bobby F. Jones, C. Frank Jones, William C. Keith, L. Bruce McDaniel, Ray D. Mauney, Henry Morgan, Robert L. Northcutt.

In the year 1400, Kappa Sigma had its traditional founding by Emanuel Chrysoloras at the University of Bologna in Italy. This society was organized for the purpose of protection against the mayor of Bologna and his bold robbers. Then in December 1869, George Miles Arnold, John Covert Boyd, William Grigsby McCormick, Frank Courtney Nicodemus, and Edmund Law Rogers established the first American chapter of Kappa Sigma. Collectively this group was known as the "Five Friends and Brothers," and their purpose for this American founding was, in the words of these early brothers, "to enjoy and increase the pleasures which are only to be obtained by the intercourse of congenial spirits." It was not until 1939 that a local fraternity on the old campus obtained a charter and became the Delta Omega Chapter of Kappa Sigma.

The K. Sigs are proud to boast such outstanding national alumni as Estes Kefauver; Johnny Mack Brown and Philip Carey, both well-known movie actors; song writer Hoagy Carmichael; Warren Austin, ex-representative to the United Nations; and Harold W. Tribble. Several brothers of the local chapter have held outstanding positions while taking part in the activities of the college. Worthy of mention are Brunson Salley, head cheerleader; Bruce McDaniel, president of ODK; Bill Starling, vice-president of the student body and president of Scabbard and Blade; and David Hughes, outstanding debater, chairman of the Men's Honor Council, and president of the International Relations Club. Memorable affairs of the past social life to be remembered are the gangster ball, a hillbilly party, a party for under-privileged children, and many week end dances.



Kappa Sigs and dates enjoy special program of the evening . . . TV

A highlight of the year and fun for all—the Kappa Sig costume party.



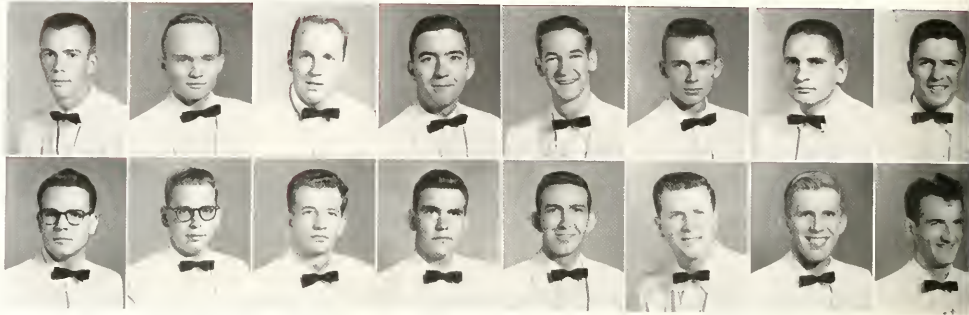

first row:

Al G. Baker, David C. Barefoot, Lloyd F. Baucom, Rodney G. Beals, Johnny H. Brantley, Thomas C. Bunn, Louis A. Burny, Gene R. Carter, John R. Cella, Walter C. Conner.

second row:

Henry E. Copple, Philip A. Diehl, Harvey C. Eden, Raymond E. Farrow, Joseph W. Ferguson, Howard C. Fodrie, Jon H. Gerdes, Richard L. Gilbert, William E. Grant.



Lloyd takes a spin in a cool sort of way during frat. party.

Composite pictures are always a feature as old brothers are pointed out.



On the campus of Boston University in 1909, three law students founded the first chapter of Lambda Chi Alpha. In the 46 year history of the fraternity, it has grown until it has over 150 chapters. Lambda Chi merged with another top-ranking national fraternity, Theta Kappa Nu. General headquarters for the brotherhood was established in Indianapolis, Indiana. In 1924, a chapter of Theta Kappa Nu was founded on the campus at Wake Forest, North Carolina. As the chapter grew, the upper echelon of Theta Kappa Nu and Lambda Chi Alpha began plans for uniting. The Wake Forest chapter officially became Theta Tau Zeta of Lambda Chi Alpha in September of 1939. At the present, Lambda Chi Alpha, on a national scale, is composed of fifteen geographical divisions, ninety-two alumni associations, and one hundred and sixteen contact secretaries. It is the hope of Lambda Chi Alpha Fraternity to build, in the brothers and pledges, a spirit of brotherhood, a sense of responsibility, and a feeling of co-operation, as well as providing a basis for social activities.

Numerous social activities were planned by Fred Turnage, who was elected president in January. Highlights of the '56-'57 social year were Homecoming; Mid-Winters; the White Rose Ball, held in observance of Founders' Day, March 22; and the Inter-Zeta, a dance that found Wake Forest Lambda Chi's joining with brothers and pledges from Duke, U. N. C., N. C. State, and High Point at the Ocean Forest Hotel, Myrtle Beach, S. C.

Harry S. Truman, Al Capp, Frankie Laine, and Rev. Lee Tuttle are all noteworthy and well-known alumni of the national fraternity.



Lambda Chi officers are: Bill Pearce, Vice-President; Rod Beals, President; Roland Thomas, Treasurer; Walt Corner, Secretary.



Lambda Chi Alpha



Mrs. Howard C. Fodrie

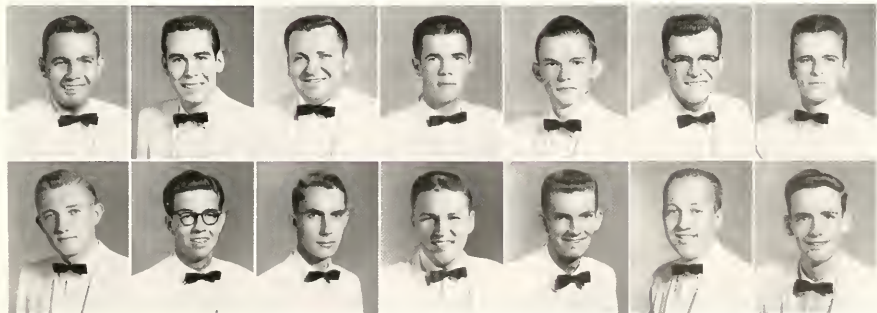

first row:
James R. Hayes, Charles D. Humphries, Gary A. Langhorst, M. Bruce Liles, Jimmy D. Matthews, Joe T. Millsaps, Bob J. Mooneyham.

second row:
James R. Musgrave, William R. Pearce, George B. Purvis, Roland H. Thomas, Frederick E. Turnage, Alexander R. Tuten, Ralph A. Walker.



PiKa officers are: Tommy Thomas, Th.C.; Gil Whedbee, I.M.C.; Jac ReVille, S.M.C.; Bill Powell, Historian; Garth Jenkins, S. C.

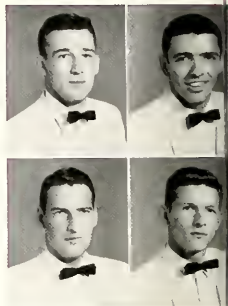

Mrs. Marjane Whedbee



Pi Kappa Alpha

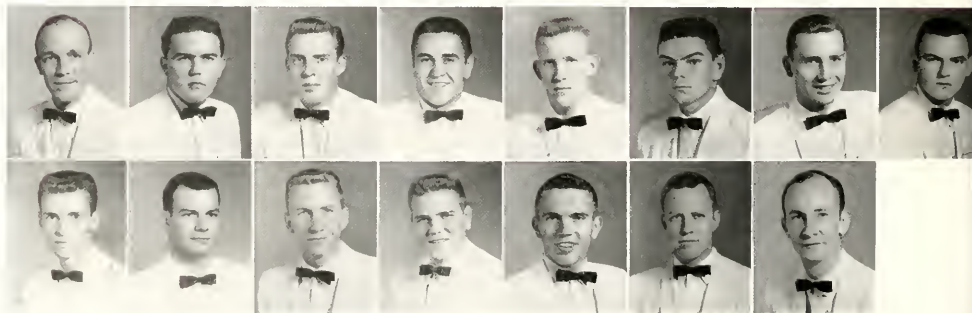

first year

Richard G. McCall, John M. Mangum, E. Winston Miller, C. Edward Moore, Arthur R. Palmer, Charlie T. Pappendick, Jerald Pierce, William L. Powell.

second year

David A. Rawley, Jacland F. ReVille, Charles V. Smith, Robert E. Talley, John David Thomas, Thomas G. Whedbee, Joseph R. Whitley.



first row:

James C. Adams, Robert M. Allen, Robert L. Alphin, Joe B. Currin, Douglas B. Curtis, B. Howard Daniels, John A. Eberhart, Samuel B. Edwards, James R. Fowler, Charles T. Griffin.

second row:

Douglas R. Harris, E. Ken Hines, Robert M. Hines, William B. Hines, Jerald A. Holleman, E. Garth Jenkins, Walter E. Jordan, Oscar A. Kater, John W. Kimball, Luther E. Ledford.

The six Founders of Pi Kappa Alpha had fresh in their minds the memories of the Civil War when they established their chapter in 1868. Their problems were in some measure similar to those of the rest of the South in its woes of reconstruction. Life at the University of Virginia at that time was simple and devoid of many things now considered collegiate; friendships were peculiarly warm and ideals were keenly cherished. As one of the Founders has stated, they little imagined the great oak tree that was to grow from their planting, but they planted well and deeply in the subsoil of friendship and idealism. Later when the local Pika chapter was granted a charter from the national office to a group at Wake Forest, it became the Gamma Phi Chapter of Pi Kappa Alpha. Let us review some of the activities of the local chapter for the past year.

Pika parties started late but ended with many fine affairs, climaxed by the Dream Girl Ball. Florida's gift to the Gamma Phi Chapter, Mrs. Marianne Whedbee, proved to be a true dream girl. Jac ReVille attended the national convention, and Oscar Kater went to the I.F.C. national convention. All brothers enjoyed the year under the capable advice of their Alumni Counselor, Dr. C. B. Farp.

Pi Kappa Alpha's alumni of national interest include Senators John Sparkman from Alabama and Wayne Morse from Oregon; General Courtney Hodges, retired, Commanding General of the First Army 1944-1949; George Russell, Treasurer of General Motors; John D. Sheaffer, Vice-President of Sheaffer Pen Company; Fess Parker, movie star; and Tommy Byrne, New York Yankees baseball player.



PiKa's entertain boys of the Red Shield's Club in their annual Christmas party.

Riding the Walfpack "home"!



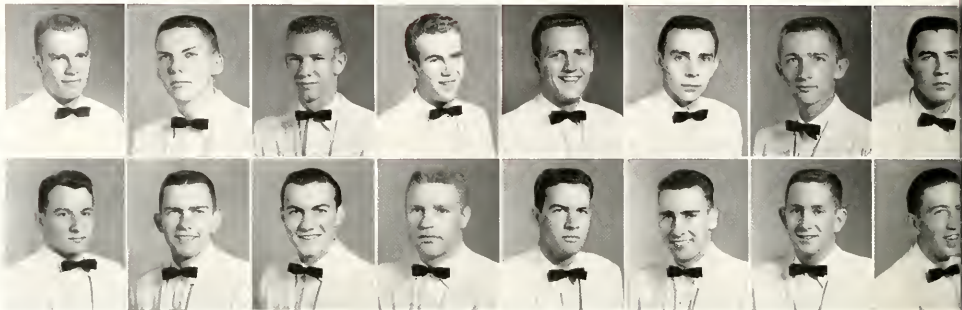

first row:

George W. Beck, Charles J. Biggers, Henry C. Bowers, Fred M. Carmichael, Caudell W. Clark, John T. Coates, Warren H. Ellis, Kenneth S. Ethridge, James H. Floyd, John A. Gerring, Major B. Harding.

second row:

Harold A. Hedgecock, James L. Hobbs, William C. Jennette, Bob W. Lawing, Charles E. McCall, Jack McGinley, Thomas D. Malcom, Thomas H. Morris, John T. Morrow, Charles H. Munn, Heber H. Newsome.



Morris, Wagster, Taylor, Sandberg, and Malcom admiring their new intramural football trophy.

'Knights of the round table' enjoy a game of bridge.



The founding of Sigma Chi Fraternity occurred at Miami University, Oxford, Ohio, on June 28, 1855. Founders of that chapter were Thomas Cowan Bell, James Parks Caldwell, Daniel William Cooper, Benjamin Piatt Runkle, Isaac M. Jordan, Franklin Howard Seobey, and William Lewis Lockwood. The first six of these men, disgusted by the prevalent fraternity policy under which a chapter dictated the choice and vote of its members in campus elections, broke away and joined Lockwood in a constructive protest against artificiality, sham, and pretense in fraternity programs. The local founding of the Delta Nu Chapter was in November 1948. The petitioning group was known first as the Esquire Club and then Zeta Chi. Today the brothers are proud of their national association and enjoy an active campus life.

The social season of the year opened in the new Sigma Chi house with dances and open houses and was highlighted by the "Sewers of Paris" Homecoming party. "The Sweetheart of Sigma Chi" was the feature of serenades for girls at Wake Forest, Salem, W. C., High Point, and the N. C. Baptist Hospital. Sweetheart Carol Jennette reigned over the annual Sweetheart Ball at the Robert E. Lee Hotel. On campus, athletes of the chapter won their third consecutive fraternity league football championship and went on to take the all-campus intramural football crown.

Sigma Chi has prominent men in athletics, entertainment, public office, literature, business, and education. Some of these widely known men are John Wayne, Tony Trabert, Dickie Henric, Howard "Hopalong" Cassidy, Grover Cleveland, Booth Tarkington, and L. G. Balfour.

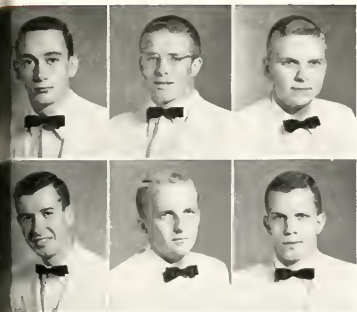

Sigma Chi officers are: Jay Conway, Quæstor; Marvin Gray, Magister; George Beck, Pro-Cunsil; Major Harding, Annotator; Bob Larzine, Cunsil.



Sigma Chi



Miss Carol Jennette



first row:

Richard B. Odum, William M. Powers, John W. Reed, John E. Roberts, Garth L. Rucker, Donald L. Scalf, Tony J. Stafford, John C. Stokoe, Ronald P. Stone.

second row:

Gordon B. Tayloe, Larry P. Thompson, Murphy F. Townsend, John W. Wagster, James D. Whetstone, J. Curtis Williams, Larry C. Williams, Harold O. Wilson, Frederick S. Wolf.



Sig. Ep officers are: Bob Williams, Historian; Bill Richardson, President; Clarke Drake, Vesp.; Durald Wilson, Secretary; Dave Welton, Compt.

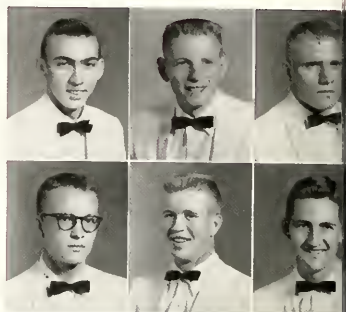

Miss Elizabeth Taylor



Sigma Phi Epsilon



first row:

Robert H. Owen, Henry C. Pace, Jerry L. Perkins, Vern N. Pike, Alexander Poston, Charles E. Reeves, William H. Richardson, Douglas S. Sasser, Marcus L. Scruggs, William P. Sing, Bobby B. Smathers.

second row:

Robert E. Stafford, J. Carson Tate, Robert G. Townsend, Roy W. Tuck, Billy R. Watkins, Dave M. Welton, Winfrey E. Whicker, Robert D. Williams, Weston A. Willis, L. Durald Wilson, Ralph M. Wolfe.



first row:

J. Howard Abernathy, Don R. Averitte, Clifton B. Barham, Plato C. Barwick, Roy B. Costner, Joseph T. Crawley, C. Clark Drake, Thomas R. Dudley, Erastus J. Durham, Harvey R. Durham, Tilden B. Falls, J. Harold Fortenberry.

second row:

Douglas A. Graham, Ronnie M. Guthrie, M. Carter Hedrick, Walter W. Hendrix, Roger W. Herrmann, Charles A. Horn, W. James Horn, Joseph H. Killian, A. Barry Kingman, William P. Lee, George G. Miller, Robin O. Moore.

In the year 1901 a group of twelve young men at the University of Richmond banded together to form a fraternal organization known as the Saturday Night Club. A short time later the name of this group was changed to Sigma Phi Epsilon.

Since that time Sig Ep alumni have included Ben Hibbs, editor of the *Saturday Evening Post*; Ted Mack, TV personality; Woody Herman, orchestra leader; and Governor Theodore R. McKeldin of Maryland.

Highlights of the year for the Zeta Chapter were Sweetheart Dance, and the annual Carolina's Sig Ep Ball. Ann Bridges, coed, was elected queen of last year's Ball.



Sig Eps Barham, Willis, Ozren, Horn, Pike, and Moore gather around the old player piano as Stamey gets ready to pump away on one of their favorite tunes.

The crowd is tense . . . Bruce, "This has got to be it." Rabbit, "Ha, I have this one!" Charlie, "I'm so sleepy."

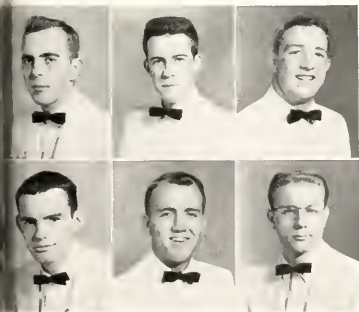

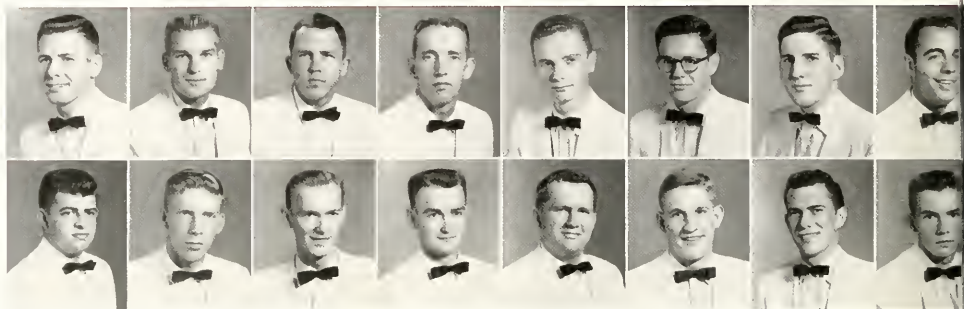

first row:

John S. Braswell, George P. Coghill, T. Jefferson Covington, Robert L. Davis, Robert L. Deal, David J. Drum, Malcolm T. Foster, John R. Heydt, Mark W. Hodges, W. Richard Holcomb.

second row:

John B. Horton, James A. Knight, Clifton R. McLaurin, Ronald O. McLaurin, Harry N. Martin, George B. Mast, George C. Mewborn, Stephen L. Sasser, Larry A. Thompson, Tolbert S. Wilkinson.



Sigma Pi's greet future pledges after receiving bids.

In the office "Droop" and Kay get down to business.



This year marks the sixtieth anniversary of Sigma Pi, which was founded at Vincennes University in Vincennes, Indiana. Expansion as a national began in 1908 when chapters from Illinois and Ohio State merged with the chapter at Vincennes to embark the young fraternity on its national program. Today, Sigma Pi has fifty-two active chapters covering areas mainly on the west coast of California, the midwest, and northeastern sections of the country. However, with eleven chapters in the southeast, Sigma Pi is on the move to activate more chapters in this section of the country. At present, three schools in the Atlantic Coast Conference have Sigma Pi Chapters: Maryland, N. C. State, and Wake Forest. The Alpha-Nu Chapter of Wake Forest was founded in 1928 and chartered as Delta Sigma Chi. The chapter was reactivated on May 12, 1940, as Alpha-Nu.

Sigma Pi Fraternity ranks high among all national fraternities in the United States, and Alpha-Nu Chapter has placed number three in efficiency out of fifty-two chapters. All brothers have enjoyed a successful first year here on the new Wake Forest campus, with credit due to capable officer leadership and co-operation by all. The year was begun with complete new furnishings for the chapter room, office, and lounge, and some new furnishings for the den; a good report from Brothers Bob Davis and Jerry Drum, who attended Sigma Pi Convocation in Pasadena, California; so many alumni being seen during Homecoming; Mrs. Jo Holcomb elected fraternity sweetheart; the Orchid Ball at the El-Camrey Room; the annual softball game with Rho Chapter at N. C. State; and the substitute party at the "rocks."



Sigma Pi officers are: George Newborne, House Manager; Ray McLaurin, 4th Counsellor; Ronny McLaurin, 3rd Counsellor; George Mast, 2nd Counsellor; Steve Strawn, 1st Counsellor; Robert Davis, Sage; Richard Johnson, Herald.



Sigma Pi



Mrs. Josephine Chandler Holcomb

Sigma Pi's admire Esquire's calendar girl of the month before going out to see their own.





Theta Chi officers are: Harcey Squires, Treasurer; C. J. Benner, Pledge Marshal; Bill Tucker, Vice-President; Otis Sizemore, Secretary; Bob Jeffords, President.



Miss Barbara Howell



Theta Chi



first row:

Frank E. Medford, William O. Perry, Lee Poindexter, J. Mike Price, J. Frank Roberts.

second row:

Don C. Silcox, Robert H. Squires, Jack Stewart, Ben S. Tench, William P. Tucker.

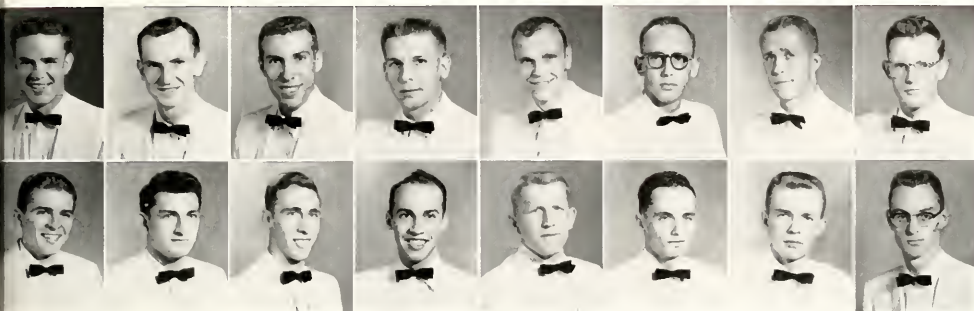

first row:

Claude J. Benner, James E. Brown, Louis F. Bursleson, William S. Coppedge, Robert F. Corwin, Bobby L. Crook, Joe H. Crump, Simon M. Downs, Robert G. Edison, Theron G. Egley.

second row:

Baron S. Elrod, Buddy R. Glance, Miles L. Higginson, Dale V. Holland, Edward L. Houston, Robert S. Jeffords, Luther C. Johnson, Richard A. Johnson, William H. Kirk, Daniel W. Lovelace.

The Gamma Omicron Chapter of Theta Chi Fraternity was founded on May 15, 1948, in the lower Barracks Quadrangle at Wake Forest, N. C. Active in the founding of Gamma Omicron were Dr. Hubert M. Porcat, now Professor Emeritus of Wake Forest College, and the Honorable Thad Eure. As of January 1, 1957, there were 32 actives in Gamma Omicron and 14 pledges. The 13 seniors leave the responsibility of carrying on their noble traditions and also their social life to the lower classmen.

Much socializing is done by the brothers of Theta Chi in every realm. The fall semester was highlighted by the formal rushing smoker early in the year and especially by the "Sword and Serpent Ball" which was held on the roof of the Robert F. Lee Hotel during Homecoming week-end. Numerous parties in the chapter room and other outings led the brothers to Christmas and the annual stag party, when gifts were exchanged. The outstanding feature of the spring term was the annual "Dream Girl Ball" where Gamma Omicron's dream girl was selected. The entire year was filled with serenades, parties, picnics, open houses, and other events which were enjoyed by everyone.

Distinguished past members of Theta Chi across the nation are Thad Eure, North Carolina Secretary of State; Sammy Kaye; Willard Waterman, "The Great Gildersleeve"; John Cecil Holm, playwright and actor; Robert M. Fuoss, executive editor of the *Saturday Evening Post*; Crawford H. Greenwalt, president of the largest chemical industry in the world; John Sloan Dickey, president of Dartmouth University; and Thor Olson, former American and world middleweight wrestling champion.



All it takes is great "Concentration."

The Theta Chi Deacon drags in the wolf as well as second place.





Graduation—often thought of as an end but in actuality—a beginning.



Graduating seniors form their final line.

Graduation

Friends and families converged upon the spring-green campus set amidst the rolling hills of Forsyth County to witness the culmination of four years of work, worry, and play for the graduating class of 1957. For many, their graduation is a time of sorrow, to others a joy, but to all it is an achievement, a realized goal, a triumph. Graduating seniors from Wake Forest in previous years have gone on to become outstanding leaders in our nation as well as in North Carolina. Every indication is that the seniors of '57 will carry on and even surpass this tradition. Only the setting for this graduation is different from those in past years. The proud spire of the new chapel towers over the academically robed procession as it winds past the stately columns and down the long aisle to the thundering strains of the chapel organ. Many of these seniors are already seeing beyond the walls of the chapel and visualizing what lies ahead for them—some are planning weddings; others, careers; still others will soon be serving in the military services. The ceremony over, the members of the first graduating class of the new campus emerge as new alumni and alumnae of Wake Forest College.



*The Last Graduation
From the Old
Campus.*

Hank Walker — Courtesy
Life Magazine Copr., 1956
Time Inc.

And so ends . . .



ABOUT THE

HOWLER

August 12, 1956, saw two heads bent over scattered lay-out sheets, hands busy with rulers and erasers, two minds trying to visualize the events which would take place at Wake Forest in its new home. This was the beginning of the 1957 HOWLER. But our foresight didn't predict that our new surroundings would bring about so many changes. Staff members worked diligently producing new lay-outs, cutting copy and fighting toward our goals—putting out a good book, and getting it out on time (the yearly slogan of all year book staffs). We sincerely hope that the students will be proud of their 1957 HOWLER—a book which is symbolic of the beginning of a new chapter in the history of Wake Forest College.

Our thanks and appreciation go to those who have rendered valuable services to the production of the book. Mr. William Oliver Smith and Mr. Tommy Graham of Edwards and Broughton Company for their assistance and co-operation in printing the book; Miss Doris Leeper and Mr. Walter Dargan of the Southern Photo Process Engraving Company for their advice concerning layout and production problems; Mr. A. F. Smith of Smith Studio for the portrait photography; Dr. E. G. Wilson, our adviser, who showed a special interest in its production; and Mr. Irving Grigg, his wife, and Larry Austin of Grigg Studio for their co-operation, interest, and time spent, in making the photographs. Others who have contributed to the book are: Frank Jones, of the *Journal and Sentinel*, whose pictures appear throughout the book; Worth Copeland, bursar; Eugene Olive, who gave the color plates for the pictures appearing on pages 2 and 24, also from the camera of Mr. Grigg; Russell Brantley and Marvin Francis for statistics and pictures; Dottie Braddock of the *Student*, who wrote the foreword; Mrs. L. B. Earnshaw, who wrote the poem on page 6; and Coppedge Studios, who made the pictures for the members of the Magnolia Court.

The fifty-fifth volume of the HOWLER was edited primarily on a table 17½ inches by 9 feet, a good, hardwood desk, and an equally hard floor. The printing was done by

the Edwards and Broughton Company of Raleigh. Body copy is set in 10 on 12 point Janson. Captions are in 8 on 10 point Janson italics. Heads are 18 and 36 point Bodoni, and 14 and 24 point Stymic are used in the athletic section. A total of 1,979 students, including fraternities and law, were photographed for the 1957 HOWLER. In addition to the portraits the book contains 448 other pictures, all of which were engraved by Southern Photo Process Engraving Company of Atlanta. The natural light photos appearing in the football section are the work of Irving Grigg and his 35mm camera. The black Cordova grain cover, embossed with a two-tone color design, was manufactured by Kingscraft, Inc., of Kingsport, Tennessee.

The editors regret that some important events of this year will not appear in the book, but in order for the HOWLER to come out on time, the line had to be drawn somewhere. Such things as the College Theater's outstanding production of "The Pajama Game" (a sellout for ten performances); the Military Ball; and the Preaching Mission headed by Dr. Harold Cooke Phillips of Cleveland, Ohio, would have added to the book.

Without the hard work put forth by outstanding staff members the '57 HOWLER would not have been possible. Jane Lewis deserves credit for long hours of beating out many pages of copy on borrowed typewriters and proofing it before sending it to the printers. Barbara Howell gets a well earned vote of thanks for her work in contacting the clubs and individuals and getting them together for their pictures. B. J. Upchurch and Ann Cornwell also served very well in this capacity. Thanks to Beth Scott for the many hours spent at her typewriter working on senior activities and many other pieces of copy. Gloria Flippin worked hard in hand with the co-editors (one in particular). She gave unselfishly of her time, talent, and energy to all phases of HOWLER production. A special, thank you. We are grateful to Dave Welton for one of the finest jobs ever done by a business manager of the HOWLER. And to all who had a part, thanks.

INDEX

ADMINISTRATION BUILDING	24-49	Psychology	119	Phi Alpha Delta	115
Alpha Epsilon Delta	102	Religion	119	Phi Beta Kappa	77
Administration	26-29	ROTC	170	Phi Delta Phi	114
Alpha Kappa Psi	12	Sociology	119	Phi Epsilon Kappa	167
Alpha Phi Omega	44	First Year Law Class	114, 112	Philomathean Literary Society	46
Alpha Sigma Phi	198, 199	Football	138-147	Pi Kappa Alpha	208, 209
Aquatics Club	166	Fraternities	80	Pi Kappa Delta	82
Athletic Director	137	Freshman Class	194-217	Pub Board	41
B.S.U. Council	120	Freshman Election	182-192	Pub Advisors	41
B.S.U. Retreat	127	Freshman Orientation Committee	12, 13, 192	Physics Club	103
B.S.U. Choir	126	Future Teachers	83	Religious Organizations	120-123
Bar Association	112	Gamma Sigma Epsilon	81	ROTC	168-171
Baseball	154-157	Golf	102	SCIENCE	
Basketball	148-153	Graduation	162	Second Year Law	98-105
Beta Beta Beta	103	GYM	218, 219	Senior Class	50-69
CHAPEL	116-127	Homecoming	136-171	Seniors, Outstanding	48, 49
Cheerleaders	172	Honor Council	16, 17	Sigma Chi	210, 211
Christian Education and Service	121	HOWLER	31	Sigma Phi Epsilon	212, 213
Chapel Choir	125	Inter-Fraternity Council	36-37	Sigma Phi	214, 215
Cross Country	159	IRC	197	Social Standards Committee	79
Cullom Ministerial Conference	123	Intranurals	83	Sophomore Class	128-135
Delta Kappa Alpha	122	Junior Class	164, 165	<i>Student, The</i>	34-35
Debate Team	82	Kappa Alpha Order	97	Student Body Officers	31
Delta Kappa Nu	15	Kappa Mu Epsilon	202, 203	Student Legislature	30
Delta Sigma Phi	200, 201	Kappa Sigma	41	Swimming	158
Delta Sigma Pi	43	Lambda Chi Alpha	204, 205	Tassels	77
Dramatics	84-87	LAW	206, 207	Tennis	163
Eta Sigma Phi	80	Law Classes	106-113	Theta Chi	216, 217
Euzelion Literary Society	47	Law Fraternity	108-112	Third Year Law	108, 109
FACULTY		LIBRARY	114, 115	Track	161
Biology	100	Library Staff	70-87	Touring Choir	124
Business	29	Magnolia Court	75	Westminster Fellowship	123
Chemistry	99-101	Magnolia Festival	176-181	WFDD	39, 40
Education	29	Majorettes	174, 175	White Jackets	166
English	72	Mid-Winters	172	"Who's Who Among Students In American Universities"	76
History	73	Miss Demon Deacon	20	Womens' Government Association	30
Law	107	Monogram Club	16	WRA	174
Math	29	"Old Gold And Black"	32, 33	Wrestling	160
Modern Language	72	Omicron Delta Kappa	76	Young Women's Auxiliary	120
Music	119				
Physics	99				
Physical Education	137				

STAFF

Co-Editors . . .	Kitty Booth Doug Graham	Editorial Staff . . .	Elba Rouse Barbara Williams Alan Tuttle Linda Willard B. J. Upchurch James Peterson Becky Lampley Leah Lee Freddie Isenhour Jane Freeman Ann Catter Betty Sue Korley Betty Sue Knott Emily Councilman Mary Ann Satterwhite Ann Phillips Pat Farson Don Averette Jane Ayecock Carter Hedrick	Photography Editor . . .	Barbara Howell
Associate and Copy Editor . . .	Jane Lewis			Photography Staff . . .	B. J. Upchurch Ann Cornwell
Assistant Editor . . .	Gloria Flippin			Business Manager	Dave Welton
Typing Editor . . .	Beth Scott			Business Staff . . .	Ann Tyner Jan Wilcox Ed Blackburn
Typing Staff . . .	Martha Williamson Beth Hurl Marleen McLaugh Ann Kitchen Joan Parcells Emory Earp Rachel Dedmon Carolyn Paschal Millison Whitehead Ann Julian			Fraternity Editor . . .	Glenn Clark
				Athletic Editor . . .	Bob Williams
				Captains Editor . . .	Melinda Spears

With Best Wishes

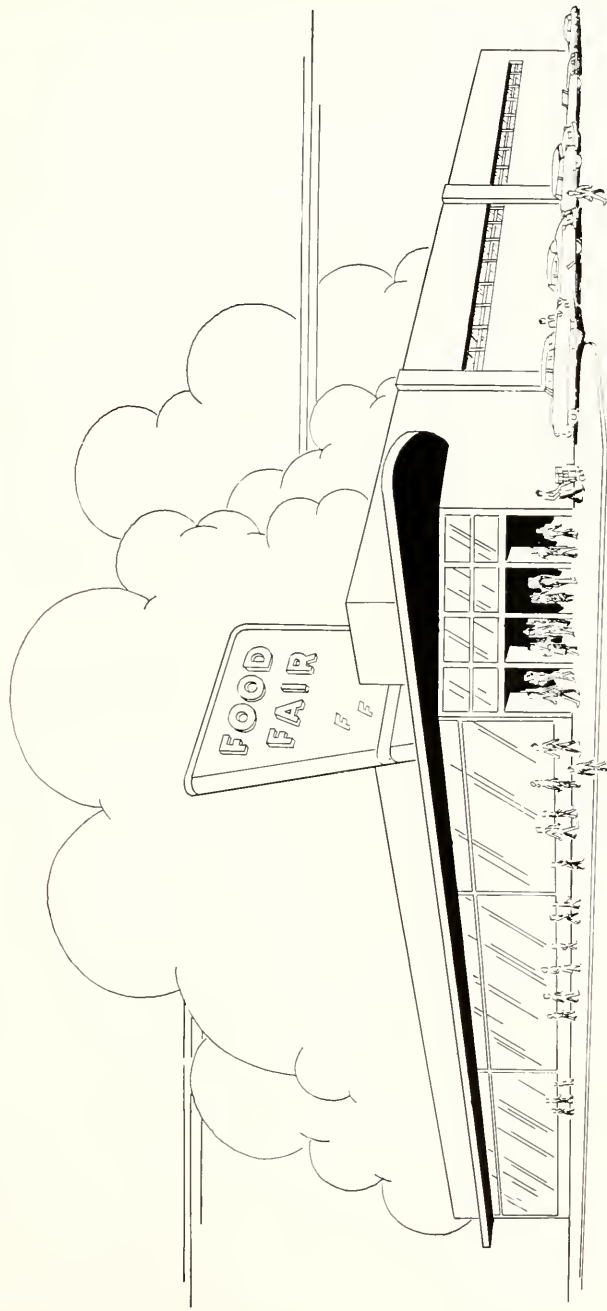

From the Folks at

Food Fair

THRUWAY SHOPPING CENTER - NORTH PATTERSON AVE. - COLLEGE VILLAGE
SOUTH HAWTHORNE ROAD - SOUTH MAIN STREET - EAST THIRD STREET

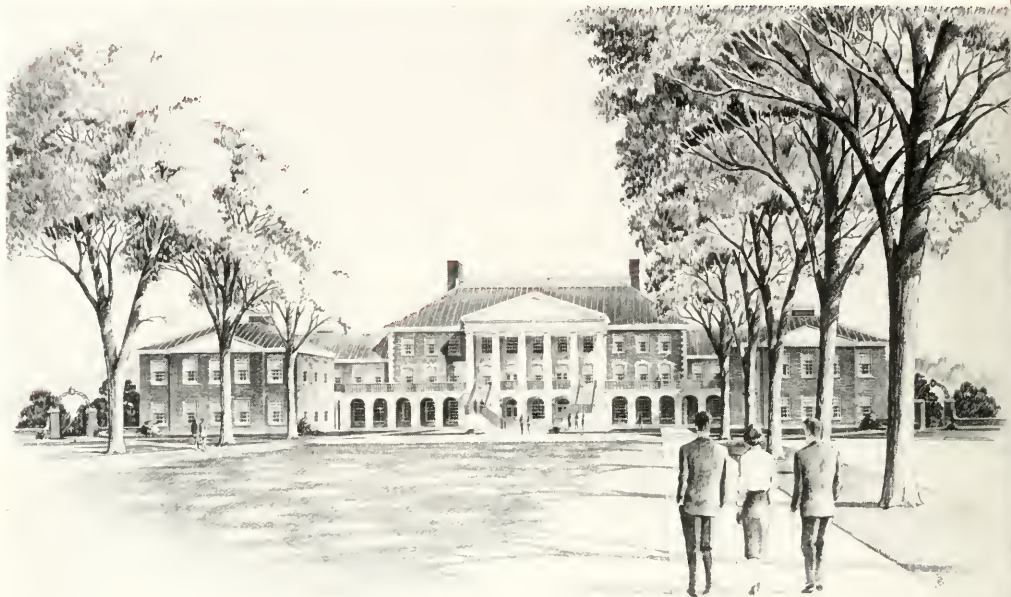

New University Center
of the
Greater Wake Forest College In
Winston-Salem

Built

By

George W. Kane
Contractor

DURHAM

111 Corcoran St. Bldg.

GREENSBORO

603 Jefferson Standard Bldg.

ROXBORO

Roxboro Bldg.

HENDERSON

231 South Garnett St.

Compliments and Best Wishes
from

N. E. BREWER COMPANY
WINSTON-SALEM, N. C.

Supplying
Water and Sewer Lines
Storm Drains and
Steam Tunnels for
The New and Greater Wake Forest College
In Winston-Salem



New Campus of the Greater Wake Forest College in Winston-Salem

With Most of the
Plumbing and Heating Facilities

Installed by

J. T. BATES COMPANY
WINSTON-SALEM, NORTH CAROLINA



New Law Building
of the
Greater Wake Forest College In
Winston-Salem

Built

By

FOWLER-JONES CONSTRUCTION COMPANY

Winston-Salem, North Carolina



The New Library Building
of the
New and Greater Wake Forest College
In Winston-Salem
With
Plumbing and Heating Equipment
Supplied and Installed
By
W. H. SULLIVAN COMPANY, INC.
GREENSBORO, N. C.



Compliments of

Owen Concrete Company

Plant — Reynolds, N. C.





Quarry Operated By
W. E. GRAHAM AND SONS

Winston-Salem, North Carolina

Phone PA 3-3656

Who Furnished
Crushed Stone for Construction of
Streets, Parking Lots and Drains on
the New Campus of
The Greater Wake Forest College in
Winston-Salem



R. J. BENNETT
Excavating and Grading Contractor

NO JOB TOO LARGE OR TOO SMALL

Office Phone PA 3-2500

2910 Ivy Avenue

Winston-Salem



We are proud to have furnished and installed two Erie City 60,000 LP Steam Generating Units complete with Dust Collectors, Fans, Stokers, Stacks, Copes-Vulcan Combustion Controls and Saat Blowing Equipment in the new Wake Forest College Steam Plant.

DILLON SUPPLY COMPANY

Raleigh — Durham — Rocky Mount — Goldsboro

COMPLIMENTS AND BEST WISHES

From

WALL COAL AND OIL CO.

1726 N. LIBERTY STREET

WINSTON-SALEM, N. C.



SUPPLYING

**WASHED JEWELL CHILTON COAL FOR
THE COMFORT OF THE CAMPUS**

ALSO

**INDUSTRIAL
STOKER**

**HOME
STOKER**

**FUEL OIL
KEROSENE**

AIR-CONDITIONING

Home Of
LINGLE'S FINE CAKES

Winston-Salem, N. C.





Hanes patented neckband keeps its shape always!

Here's a T-shirt that can pass inspection no matter how often it's worn or washed. The secret? Hanes' exclusive No-Sag construction — always fits smooth and snug. Nylon yarn is knitted right into the neck for extra strength. Another secret: Hanes' exclusive whiter-than-white finish. Stays snowy, wash after wash. It adds up to the best T-shirt buy in town. **Only \$1 for men, 75c for boys.** Hanes makes wonderful briefs and shorts, too — roomy and long-lasting.

GET MORE THAN YOU BARGAINED FOR ... GET

HANES

P. H. HANES KNITTING CO., WINSTON-SALEM 1, N. C.

For real flavor, the switch is to **WINSTON**

*Now one of America's
top-selling cigarettes!*

■ Never before has a new cigarette become so popular so fast as Winston. The reason is clear: Winston brings flavor back to filter smoking — the

full, rich flavor every smoker wants.

King-size Winston brings you real tobacco flavor—and a filter that works so well the flavor gets right through. Try easy-drawing Winston! See why so many men and women are getting together on this cigarette. Winston tastes good—like a cigarette should!



**WINSTON
TASTES GOOD!**



**LIKE A
CIGARETTE
SHOULD!**

Smoke **WINSTON**
the filter cigarette America enjoys most of all!

R. J. REYNOLDS TOBACCO CO., WINSTON-SALEM, N. C.

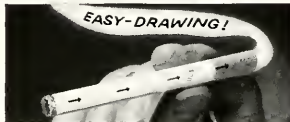



We appreciate the confidence of our many thousands of customers who prefer our Holsum Bread and made it an outstanding favorite in this area year after year since 1925.

JONES BAKERIES, Inc.

BAKERS OF

Holsum

WAKE FOREST LAUNDRY AND CLEANERS

On the Campus

SERVING WINSTON-SALEM FOR OVER 56 YEARS

"Veri-Clene"
Dry Cleaning Insures
Superior Quality
Cleaning
PA 2-3187



For Certified
Cold Storage

Dial
PA 2-3187

REPRESENTATIVES IN BOTH THE MEN'S & GIRLS' DORMS

Self Starters
BY CARPENTER

Mel Preston

Valley

Amalfi

oldmaine trotters

Fredelle

DRAMA IN FOOTWEAR

I. Miller...

Joyce

Kalistenicks

Degas

I. Miller

PALIZZIO

Sabrina

Amalfi

Valley

DRAMA IN FOOTWEAR

Kalistenicks



Guild House
OF WINSTON-SALEM

Degas

OLDMAINE Trotters

DRAMA IN FOOTWEAR
Evins

Mel Preston

Joyce

Kalistenicks

I. Miller...

Valley

PALIZZIO

Self Starters
BY CARPENTER

Sparkle Toes

Kalistenicks

Mel Preston

Degas

OLDMAINE Trotters

I. Miller



Thalhimer's

Wake Forest Campus
Downtown Winston-Salem



Grigg Studio

ON THE CAMPUS

STALEY'S

STALEY'S RESTAURANT

ON BEAUTIFUL REYNOLDA ROAD NEAR THE CAMPUS

KENNETH CHEEK, MANAGER

PHONE PA 5-6291

STALEY'S DRIVE IN

LOCATED AT 2803 REYNOLDA ROAD

KENNETH CHEEK, MANAGER

PHONE PA 2-9447

STALEY'S RESTAURANT

LOCATED AT 426 SOUTH STRATFORD ROAD

WALTER ELMORE, MANAGER

PHONE PA 2-9118

STALEY'S GRILL

LOCATED AT 2985 WAUGHTON EXTENSION

LUM TUTTLE and ROBERT WILLIAMS, MANAGERS

PHONE PA 4-0334



VARSITY DRIVE IN

VARSITY SKY-CASTLE

Featuring Nightly

- DON EARL SHAW SHOW
- STAR-LITE SERENADE

JACK LUCAS — INVITES YOU OUT TO ENJOY
THE VERY BEST OF FOOD AND
YOUR SELECTION
OF MUSIC

IMPROVE YOUR GAME

AT THE

MERRIWETHER

GOLF RANGE

TELEPHONE PA 5-9228

*Located on East Polo Road
Across From the College*

- OPEN DAILY — 1 P.M. TO MIDNIGHT
- COMPLETE LINE OF GOLF EQUIPMENT
FOR SALE

BILL BARNES
ALL-AMERICAN
WAKE FOREST
SELECTS
CLOTHES
AT

Ben's
of Wake Forest



SHELL
VARSHITY
SHELL SERVICE

PHONE PA 5-9231
Cherry Street and Polo Road
WINSTON-SALEM, N. C.

FREE PICK UP & DELIVERY FOR
• WASHING • LUBRICATION
ROAD SERVICE

POLO GRILL
AND RESTAURANT

Corner Polo Road and Cherry St. Ext.



Specializing In

STEAKS -- FRIED CHICKEN
SEAFOODS
COUNTRY HAM



We Also Serve the Best
SANDWICHES and SHORT ORDERS



WELCOME

It Will Be Our Pleasure to
Serve You
SEALTEST MILK and
ICE CREAM

2221 Patterson Ave.

Phone PA 2-4161

Since 1929 Students Meet At

MORRIS SERVICE

401 W. FOURTH STREET

SANDWICHES

SODAS

SNACKS

NEXT TO CAROLINA THEATER

Congratulations

and

Best Wishes

from the

WINSTON-SALEM

AUTOMOBILE AND TRUCK

DEALERS ASSOCIATION

One of North Carolina's
Leading Men's and
Boys' Stores

★

Noted for its LEADERSHIP in
Style, Quality, and Good Service

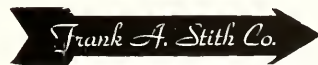

Smart Fashions for Men and Boys

WINSTON-SALEM, N. C.

O'HANLON DRUG STORE

Rexall PRESCRIPTION



DIAL PA 2-7168

400 N. Liberty

COMPLETE DRUG NEEDS
COSMETICS
BABY SUPPLIES
SICK ROOM SUPPLIES
CAMERAS — FILMS
FOUNTAIN SERVICE

Established Over 50 Years • City Wide Delivery

O'HANLON DRUG STORE

LIBERTY & FOURTH STREETS

WE CALL FOR  ROAD SERVICE
AND DELIVER  DIAL PA 3-5531

C. E. MOTSINGER, Manager

BUENA VISTA GULF SERVICE

Corner Buena Vista and Reynalda Roads
WINSTON-SALEM, N. C.

21 Years Experience in
Cleaning Motors, Washing,
Greasing, Polishing, and Waxing

TIRES, BATTERIES AND ACCESSORIES
OF ALL KINDS

Visit Us

For Your School and Art Supplies,
Gifts, Books, and
Office Furniture

425-427 N. Trade St.

Phone PA 5-0213

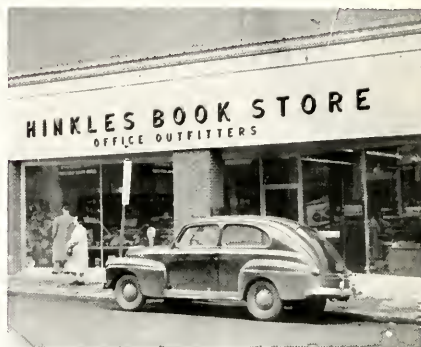

For the Finest in Smart
Clothes

it's

JACARD'S

of **Winston-Salem**

MORE LEISURE PER DAY... MORE HOME ENJOYMENT PER DOLLAR!

**COMPLETE
GENERAL  ELECTRIC
KITCHEN-LAUNDRY**

*** MEAL-GETTING IS MAGICALLY EASY!**

Food is kept fresh and handy on the revolving shelves of the Refrigerator-Freezer . . . automatically cooked to perfection with the Built-In Oven and Calrod® Surface Units. After-eating drudgery ended with automatic Dishwasher and Disposal.®

*** WASHDAY ALL BUT DISAPPEARS!**

Famous G-E Filter-Flo® Washer and Automatic G-E Dryer take over washday. Gets clothes clean. Day and night drying convenience.

*** COSTS AT LITTLE AS \$20.00 A MONTH**

AFTER A SMALL DOWN PAYMENT!

Have a wonderful G-E Kitchen-Laundry in any of five Mix-Or-Match colors, or white. Ask about our tailored-to-your-needs finance plan . . . with up to 5 years to pay.

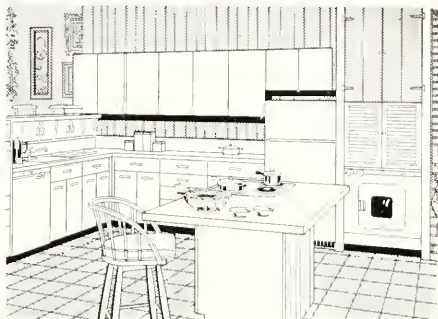

Listed in your
Yellow Pages

ASK YOUR G-E DEALER FOR FREE KITCHEN PLANS

WALKER MARTIN, INC.

DISTRIBUTORS

**North Carolina
Equipment Company**



**INTERNATIONAL
Construction Equipment**

RALEIGH - GREENVILLE - WILMINGTON
GREENSBORO - CHARLOTTE - ASHEVILLE



Congratulations to the Senior Class

**FLITE FUEL GASOLINE
AND
TROP ARTIC MOTOR OIL**

DISTRIBUTED BY

Bryan-Cooper Oil Company, Inc.

WAKE FOREST ROAD RALEIGH, N. C.
S. D. BRYAN, PRESIDENT

Greetings from

ZINZENDORF LAUNDRY

Winston-Salem, N. C.

IN WINSTON-SALEM

It's

MOTHER AND DAUGHTER FASHIONS

FOR THE VERY NEWEST
IN FEMININE APPAREL

Compliments of the

K & W Cafeteria

WINSTON-SALEM, N. C.

POWER TO THE CLASS OF '57!

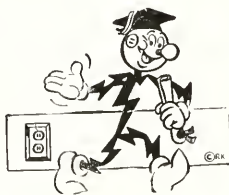

We're proud of you... proud, too, of the chance to serve a new generation of young Piedmont citizens.

Our best to you as you move forward, in a free and responsible community where your own will and effort are the measure of achievement.

DUKE POWER COMPANY
Serving the Piedmont Carolinas

Davis

*Recollections of Quality Remains
Long After Price Is Forgotten
Winston-Salem, N. C.*

Summit Street Pharmacy

Foot of Summit Hill Overlooking
Hanes Park

*Your Prescription Our First
Consideration*

Phone PA 2-1144
Winston-Salem, N. C.

ROMINGER FURNITURE COMPANY, Inc.

Established 1900

MRS. E. R. CUNNINGHAM J. W. CUNNINGHAM
Chairman of Board *President*

OLDEST • LARGEST • BEST

WINSTON-SALEM, NORTH CAROLINA

Congratulations

to
The Class
of
1957

BON-TON CLEANERS

Winston-Salem's "Most Fashionable" Cleaners

849 Reynolda Road
PHONE PA 3-8281
WINSTON-SALEM, N. C.

THE H O L M E S RESTAURANT

STEAKS — SEAFOODS
AIR CONDITIONED

Fifth and Cherry Streets
Opposite Robert E. Lee Hotel
WINSTON-SALEM, N. C.

BOBBITT'S COLLEGE PHARMACY

Prescriptions



Registered Pharmacist

PROMPT DRUG DELIVERIES
Dial PA 3-1867

100 Lockland Avenue

**Enduring
Jeweler's Gifts
express your
sentiments best!**

Make our store your store for your needs in
Fine Jewelry, Silverware, Etc.

We Specialize in all kinds
of Repair Work.



*We invite your
charge account.*

Voglers Jewelers
416 West 4th St.



LAUNDRY & DRY CLEANING
FREE MOTHPROOFING
HAT RENOVATION
CUSTOM MADE HATS

451 W.E. Blvd.

Phone PA 4-9271

BEACON HILL MOTEL
Modern Motel

1½ MILES NORTH OF THE
CAMPUS AT THE FORK
OF HIGHWAY 421 AND
HIGHWAY 67

WINSTON-SALEM, N. C.

TELEPHONE WA 4-8551

MR. & MRS. L. C. BARNES
Owners & Managers

WELCOME TO WINSTON-SALEM



WAKE FOREST COLLEGE

Visit Us At

H. L. GREEN COMPANY

Liberty through to Trade Street

Air Conditioned

New • Enlarged • Modern

Phone PA 5-1305

P. O. Box 5231

Kembly Inn

A Fine 60 Room Motor Hotel Court

RADIANT HEAT : AIR CONDITIONED

SOME TV

TILE TUB SHOWER : TELEPHONES

SINGLE AND DOUBLE RATES

OUR POLICY—NO TIPPING

1 BLOCK OFF U.S. ROUTE 158—WEST

On Cloverdale Avenue—in City

WINSTON-SALEM, N. C.

GEORGE B. KEMPTON, JR., *Manager*

The Boar & Castle

*"Greensboro's Most Popular
Sandwich Shop"*

Spacious
Parking Ground

WEST MARKET ST. EXT.

GREENSBORO, N. C.

THE FIVE
SOUTHERN BAPTIST CONVENTION
SEMINARIES

Invite you to higher training for
SUPERIOR CHRISTIAN LEADERSHIP

Southern Baptist Theological Seminary
Louisville, Ky. Duke K. McCall, Pres.
Southwestern Baptist Theological Seminary
Ft. Worth, Tex. J. Howard Williams, Pres.
New Orleans Baptist Theological Seminary
New Orleans, La. Roland Q. Leavell, Pres.
Golden Gate Baptist Theological Seminary
Berkeley, Calif. Harold K. Graves, Pres.
Southeastern Baptist Theological Seminary
Wake Forest, N. C. Synnor L. Stealey, Pres.

"A call to preach is a call to prepare"



QUALITY OIL COMPANY

Distributors of Shell Products

**SERVING YOU THROUGH YOUR
FRIENDLY SHELL DEALERS**

"Service Is Our Business"

SPECIALIZING IN FLATTOPS and CREW CUTS
INDIVIDUAL HAIR STYLISTS — IT PAYS TO LOOK WELL

Carolina Hotel Barber Shop

LOWER LOBBY CAROLINA HOTEL

PHONE PA 2-3615

OPEN DAILY 8 A.M. - 5:45 P.M. SATURDAY 5:30 P.M.

EXPERT BARBERS TO SERVE YOU

M. G. LAWING, MANAGER

LENTZ
TRANSFER & STORAGE CO.
200 BROOKSTOWN AVENUE

LOCAL MOVING
NATIONWIDE MOVING
HOUSE GOODS STORAGE

AGENT OF
ALLIED VAN LINES

WE ARE PROUD TO HAVE
WAKE FOREST COLLEGE PART
OF OUR CITY

“Winston-Salem’s Oldest and
Largest Hardware Store”

- QUALITY
- SERVICE
- SATISFACTION

YOUR HEADQUARTERS FOR:

Photographic Equipment
Sporting Goods
Housewares & China
Building Supplies
Delta Power Tools

Phone PA 2-1112

BROWN ROGERS DIXSON

“The Best Place to Get It”

Vogler Service

Dependable Service Since 1858

Dial PA 2-6101

FUNERAL DIRECTORS

AMBULANCE SERVICE

FRANK VOGLER & SON'S

Winston-Salem, North Carolina

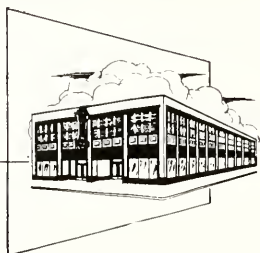

Boccock-Stroud Company

FOURTH AT SPRUCE STREET

WINSTON-SALEM, NORTH CAROLINA

RADIO'S • RECORDS
TOYS • GIFTS
ELECTRICAL APPLIANCES
SPORTING GOODS
HOBBY AND
PHOTOGRAPHIC SUPPLIES

Your

First Floor

COLLEGE SHOP



COMPLETE NATURAL SHOULDER STYLING
(Often Imitated — Never Equalled)

- SHETLAND SPORT COATS
- PLAIN OR PLEATED SLACKS
- SHETLAND SWEATERS

PLUS — A complete line of suits, sport coats and slacks that are styled with you in mind, with all the accessories. We feel certain that we will be able to cater your every need and desire in young men's clothing and furnishings.

BEST WISHES FROM

THE COLLEGE INN

839 Reynolda Road, Winston-Salem, N. C.

Specializing in:

SPAGHETTI

PIZZA PIE

STEAKS

SALADS

Private Room for Parties • For Reservations Phone PA 2-9932

~~~~~NEXT DOOR~~~~~

DEACON'S DEN

**Rathskeller**



## Hotel Robert E. Lee

*Located in the World's Tobacco Capital*

Winston-Salem, N. C.

DOUGLAS BOYLE

*General Manager*

WHEN YOU ARE DOWNTOWN PARK  
INDOORS AT

## DOWNTOWN GARAGE

NEXT TO THE REYNOLDS BUILDING  
600 CAR CAPACITY

USE OUR BUDGET DEPARTMENT  
AND BUY THE FAMOUS

- U. S. ROYAL TIRES
- GULF GASOLINES
- WILLARD BATTERIES
- ACCESSORIES

HELPING TO BUILD

# *A Finer Carolina*

THROUGH:

- ★ Agricultural Development
- ★ Community Improvement
- ★ Industrial Expansion

**CAROLINA POWER & LIGHT COMPANY**



COMPLIMENTS  
OF  
WINSTON-SALEM'S  
FINEST THEATRES



CAROLINA



WINSTON

THE CAROLINA IS THE LARGEST  
BETWEEN WASHINGTON AND ATLANTA

THE WINSTON IS ONE OF THE  
NEWEST THEATRES IN  
THE CAROLINAS

## FRITTS MOTOR COMPANY

BROOKSTOWN AVENUE AT BURKE STREET

GENERAL REPAIR  
and  
BODY WORK

### 24 HOUR WRECKER SERVICE

Winston-Salem, North Carolina

PHONE PA 3-1677

NIGHT PHONE PA 2-4398

Your



Service

WELCOME WAKE FOREST COLLEGE

Lubricating

Washing

Oil Change

Tires

Auto Accessories

AAA Service

OUR BUSINESS IS SERVICE

## AMMONS ESSO SERVICE CENTER

Reynolda Road

WINSTON-SALEM, NORTH CAROLINA

WELCOME TO  
WINSTON-SALEM

We Have Been Headquarters  
Since 1900

FOR SCHOOL SUPPLIES  
ART SUPPLIES  
EATONS FINE LETTER PAPERS  
BILLFOLDS - BIBLES - BRIEF CASES  
Guaranteed Fountain Pens From \$1.00 Up

*All Latest Publications  
Office Equipment and Supplies*

418 N. Liberty Street

DIAL PA 2-7197

**Watkins Book Store**

VISIT OUR NATURAL NOOK  
FOR COLLEGE CLOTHES

**IVY TYPE**

SUITS, SPORT COATS  
AND FURNISHINGS



**DIXIE RESTAURANT EQUIPMENT COMPANY, INC.**

235 N. Church St.

PHONE PA 5-3521



We Are Happy to Have Supplied Wake  
Forest College With All of the  
Necessary Kitchen Equipment

**TAXI**  
**BLUE BIRD**  
CAB CO., INC.

**DIAL PA 2-7121**

Prompt  
Courteous — Efficient

BAGGAGE TRANSFER

Welcome to  
Winston-Salem

**Merita Bakeries, Inc.**

1115 W. Liberty Street

Bread and Cakes

Stay Fresh

Longer

**THE BAHNSON COMPANY : AIR CONDITIONING**

Over forty years of experience  
in industrial, commercial and  
institutional air conditioning.

We are pleased to have furnished and installed  
the air conditioning systems at the new

ADMINISTRATION BUILDING

LAW BUILDING

WAKE FOREST CHAPEL

UNIVERSITY CENTER

GYMNASIUM





## MAYFLOWER STORAGE

No job is too big or TOO SMALL



### HENDREN and GOODWIN TRANSFER CO.

MOVING - STORING - PACKING - SHIPPING

2712 N. LIBERTY      PHONE PA 3-4086  
WINSTON-SALEM, N. C.

VISIT OUR  
*Beautiful*

## DAIRY BAR

On  
South Stratford Rd.



*Farmers Dairy*

WINSTON-SALEM

# CAMEL CITY LAUNDRY



SANITONE DRY CLEANING  
FOR FASTIDIOUS PEOPLE



281 S. STRATFORD ROAD

*Dramatized Portraits  
For The  
Discriminating*

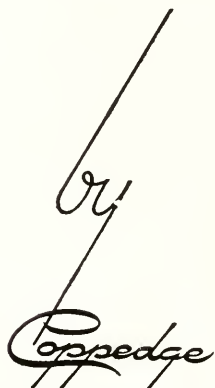
The logo for Coppedge features a large, stylized 'C' that is formed by a diagonal line starting from the top right and curving down to the left. The name 'Coppedge' is written in a cursive script below the 'C'.

PHONE PA 2-8137 • 118½ WEST 3rd STREET  
WINSTON-SALEM, NORTH CAROLINA

## TOWN AND COUNTRY

GULF  SERVICE

REYNOLDA AT OLD TOWN ROAD  
WINSTON-SALEM, N. C.  
PHONE PA 3-3122 PA 5-9576

|                       |         |
|-----------------------|---------|
| WASHING . . . . .     | \$ 1.50 |
| SIMONIZING . . . . .  | 10.00   |
| LUBRICATING . . . . . | 1.25    |

*Complete Brake Service and  
Other Minor Repairs*

TIRES - BATTERIES - ACCESSORIES  
ROAD SERVICE

FREE PICK-UP AND DELIVERY



**"Satisfaction Guaranteed  
Or Your Money Back"**

Your Complete, One-Stop  
Shopping Center

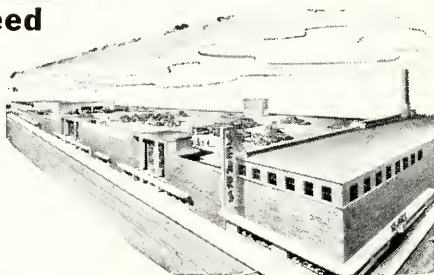

# SEARS in WINSTON-SALEM

801 West Fourth Street

Free Roof-Top Parking

SEE THE '57 FORD  
AT  
**HULL-DOBBS CO.**

633 N. LIBERTY ST.



*King of the Wild High Trades*



"My date is so  
handsome in  
his TUXEDO!"

And he RENTED IT! He says it is so convenient to choose from the large selections of freshly cleaned and pressed gorments in several up-to-the-minute styles! The fitting is perfection itself, with a maximum of informal comfort in formal wear! Next time you have a formal date (and make it soon), rent formal wear!



**THE FORMAL HOUSE**

207 W. 3rd STREET

PHONE Park 4-8471

For the Smartest Fashions

For All Occasions . . .

Shop at Winston-Salem's

Leading Specialty Shop!

**L. ROBERTS**

Winston-Salem, N. C.





*Ann Tyner, class of 1959, in a gown of white peau de soie embellished with embroidery and sequins.*

**MONTALDO'S**

*Winston-Salem, North Carolina*

# PARRISH TIRE COMPANY

646 N. Cherry Street

PHONE PA 3-1037

GENERAL

- TIRES
- TUBES
- BATTERIES

Kraft System Recapping

S-S-S-S-S-S-SPARKLE!

Have a Coke!



Bottled under authority of The Coca-Cola Company by

COCA-COLA COMPANY  
OF WINSTON-SALEM



PEPSI-COLA BOTTLING COMPANY  
OF WINSTON-SALEM

1664 STADIUM DRIVE

The 1957 Howler

*Is Bound in a*

**KINGSKRAFT COVER**



*Manufactured By*

**Kingsport Press, Inc.**

Kingsport, Tennessee

# IDEAL

YOUR BEST PLACE TO SHOP AFTER ALL  
WINSTON-SALEM, N. C.

*"Home Owned ——— Home Operated"*

Welcome Wake Forest College  
*Compliments of*  
CITY BEVERAGE DELIVERY SERVICE

23 BURKE STREET  
WINSTON-SALEM, N. C.  
Phone PA 5-1481 — PA 2-2774



## GALLINS VENDING CO., Inc.

1133 WEST FIRST STREET

PHONE PA 4-6327

WINSTON-SALEM, N. C.



*WE AUTOMATICALLY SERVE YOU DAY AND NIGHT  
THRU VENDING*

- CIGARETTES
- COFFEE & HOT CHOCOLATE
- CANDY
- SANDWICHES
- CAKES
- MILK

AND ORANGE JUICE



Drink **Dr Pepper**<sup>®</sup>

THE FRIENDLY "PEPPER-UPPER"  
THAT NEVER LETS YOU DOWN!



**DR. PEPPER BOTTLING CO.**

REYNOLDA ROAD

WINSTON-SALEM, N. C.

Welcome to the  
Students of  
Wake Forest College

## **TOWN AND CAMPUS SHOP**

417 NORTH CHERRY STREET

*Specializing in Clothing and  
Sportswear for the Younger Man*

## **Belk & Stevens Co.**

Your Friendly Department Store

Congratulations  
To the '57 Graduates

*The Home of Better Values*

CORNER OF FIFTH & TRADE STREETS

WINSTON-SALEM, N. C.

ON CAMPUS YOUR

## **WAKE FOREST BARBER SHOP**

★

F. M. WILLIS, PROPRIETOR

## FLORSHEIM

STANLEY'S, INC.  
ON TRADE STREET

STANLEY'S  
THRUWAY—  
THRUWAY  
SHOPPING  
CENTER



## NEW ASIA RESTAURANT

(Incorporated)

WINSTON-SALEM, N. C.

AMERICAN AND CHINESE FOOD

*Orders Prepared to Take Out*

W. D. TARN, *Manager*

PHONE PA 4-1356

315 W. FIFTH ST.

## STOLTZ MOTOR SERVICE

GULF SERVICE AND PRODUCTS

Bethabara and Cherry Streets

PHONE PA 4-3635

- COMPLETE AUTO AND TRUCK REPAIRS
- BEAR WHEEL ALIGNMENT  
AND BALANCING
- WRECKER SERVICE

NIGHT PHONE PA 2-8984

*Arcade*  
FASHION SHOP

WHERE SMART

WINSTON-SALEMITES SHOP



WINSTON-SALEM, N. C.

T  
own  
STEAK  
HOUSE

AT TWO LOCATIONS

I. LOCKLAND AVENUE

PHONE PA 2-0005

*FEATURING OUR FAMOUS SALADS & STEAKS  
AND ITALIAN FOODS*

II. STRATFORD ROAD

PHONE PA 4-4107

FOR RESERVATIONS PHONE PA 5-9426

*FEATURING OUR FAMOUS SALADS & STEAKS  
AND FRESH SEA FOODS*

WINSTON-SALEM, NORTH CAROLINA





for the best brands in the land!

- men's clothing and accessories
- women's ready-to-wear
- shoes for men and women
- women's fashion accessories
- beauty salon
- women's fashion foundations

for labels that hang by more than a thread

shop Anchor in person or by phone

PA 4-3611 — free delivery within city

OPEN AN ANCHOR CHARGE ACCOUNT



*The Portraits in This  
Yearbook Were Made By*

**SMITH STUDIO**  
PHOTOGRAPHERS

*Official Portrait Photographers*  
*For the*  
"1957 HOWLER"

"Portraits and Application Pictures  
may be ordered from us from your  
School Annual Negatives."

12 East Hargett Street  
RALEIGH, NORTH CAROLINA

# PHOTO-ENGRAVINGS

*for the*

1957 HOWLER

*Were Made by*



**SOUTHERN PHOTO PROCESS ENGRAVING CO.**  
ATLANTA, GA.



# OAKCREST FLORIST

314 Friendship Circle  
Just off East Polo Road

**Phone Park 3-7139**

*Serving the College Students' Every  
Need in Quality Flowers*

CORSAGES            TABLE DECORATIONS  
BOUQUETS            WEDDING DECORATIONS  
POTTED PLANTS      CUT FLOWERS  
                                FUNERAL DESIGNS

*We Wire Flowers Anywhere*

CALL US DAY OR NIGHT  
PROMPT CITY WIDE DELIVERIES

RALPH AND ELEANOR LYON  
*Owners*

Compliments

of

A FRIEND

BE CERTAIN  
TO PATRONIZE  
YOUR  
ADVERTISERS  
IN 1957



# BUILDERS DREAMS

THE ANNUAL STAFF  
and the  
EDWARDS & BROUGHTON  
COMPANY

Co-operated to produce this Annual

•  
Printed or Lithographed Annuals  
produced in our plant in  
Raleigh.

•  
*Finest Quality*  
Engraved Commencement Invitations  
Engraved Visiting Cards  
Engraved and Lithographed  
DIPLOMAS

*Write for Samples and Prices*

•  
EDWARDS & BROUGHTON  
COMPANY

Established in 1871  
RALEIGH, NORTH CAROLINA





