

THE  
HOWLER

*Nineteen Sixty*

WAKE FOREST COLLEGE LIBRARY

WAKE FOREST COLLEGE  
THE Z. SMITH REYNOLDS LIBRARY



CALL NO.

1960  
c.2

ACCESSION NO.  
134322





1 9 6 0

**H O W L E R**

ANNE WHICKER, *Co-Editor*  
WILLIAM D. SMITH, *Co-Editor*  
ROWLAND MALLESON, *Bus. Mgr.*



**PUBLISHED**

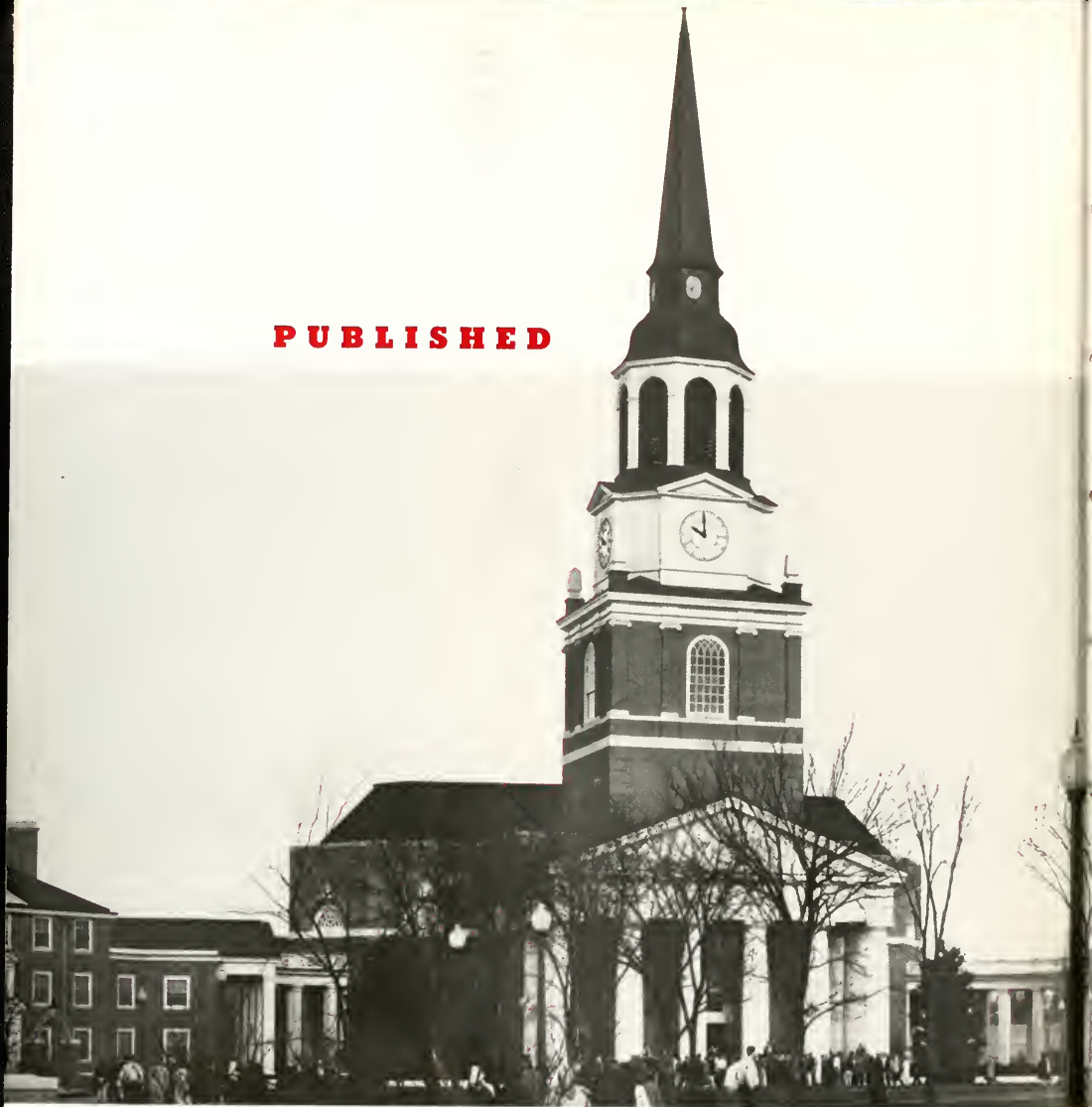

**WINSTON-SALEM  
NORTH CAROLINA  
1960**

**BY WAKE FOREST COLLEGE**



**HOWLER**

184822

# D E D I C A T

TO a man who has sacrificed much of his first love teaching to become an equally able administrator;

TO a man whom students all respect and admire in his efforts to make Wake Forest a better place to live and learn;

TO a man who is tolerant of the views of others, who has the ability to disagree without being disagreeable;

TO a man who has demonstrated the marks of a real scholar;

TO a man who has been recognized as "one who gets things done, quickly and well, in a diplomatic fashion almost beyond description";

TO a man profound;

TO a humanitarian,

WITH deep appreciation for having experienced him;

TO Dr. Edwin Graves Wilson, we sincerely dedicate the 1960 HOWLER.





I O N



# FOREWORD



This has been a successful and very wonderful year for the students of Wake Forest College. The graduating class of 1960 is the first group of seniors to graduate from our college who have attended the school on its present site for four complete years. However, the spirit and traditions are the same that reigned on the old campus in Wake County. These traditions have been replanted and well-adapted to their new location.

With this copy of the *HOWLER* the 1959-60 staff presents you with a typical college year captured in pictures. The goal of the *HOWLER* is to preserve another of these wonderful years for you in a true-to-life casualness and a friendly, informal manner which is representative of the atmosphere prevalent among the students. If, in years to come, you will be able to turn through these pages and reminisce with a smile the joys, pleasures, and thrills that 1959-60 has brought, then the aim of this *HOWLER* will have been fulfilled.

# CONTENTS



## **ADMINISTRATION**

18

## **ACADEMICS**

36

## **ATHLETICS**

112

## **ACTIVITIES**

146

## **HONORARIES**

184

## **GREEKS**

202

## **BEAUTIES**

228

## **ADVERTISEMENTS**

246

---



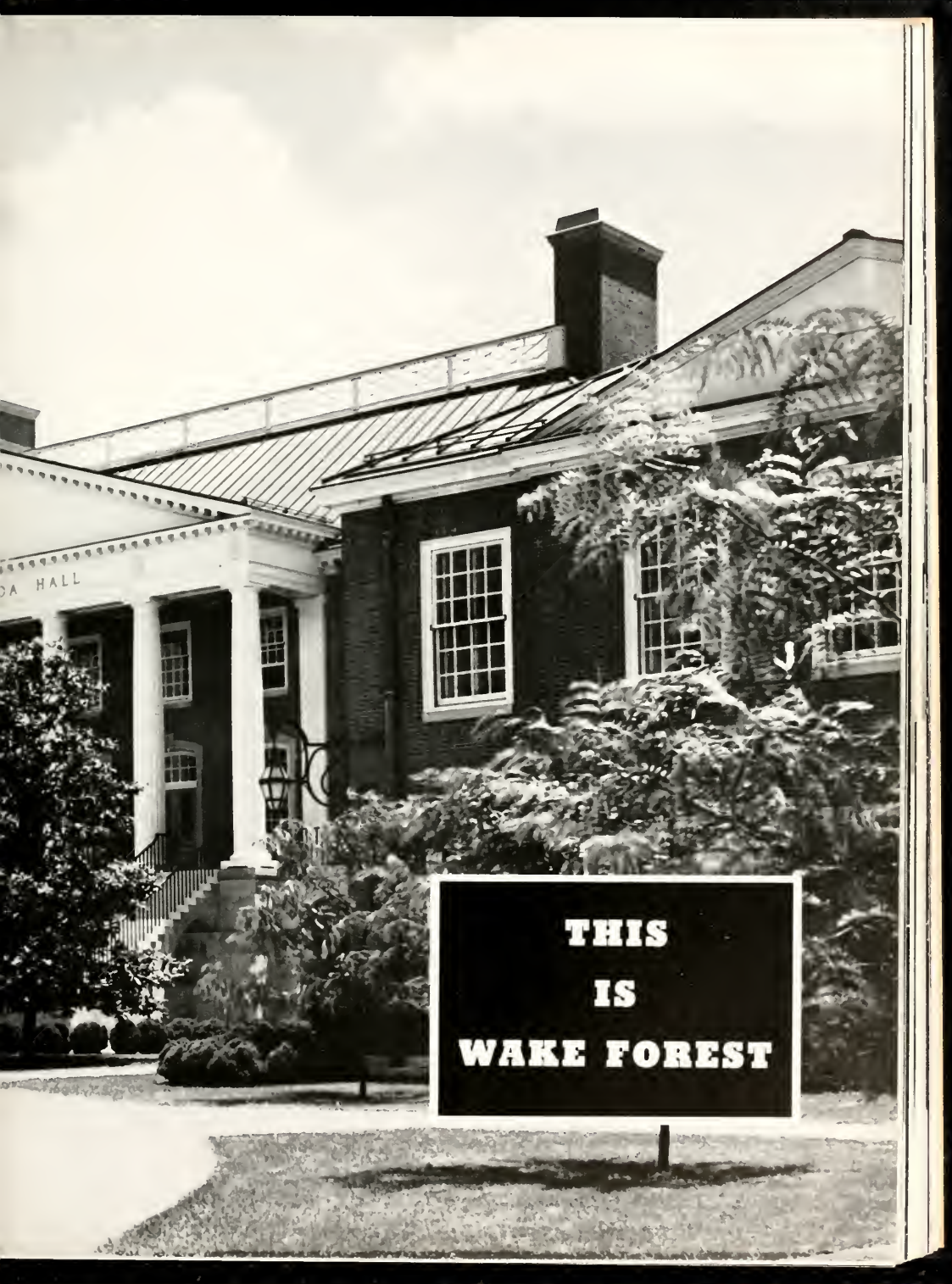

DA HALL

**THIS  
IS  
WAKE FOREST**

# THE STUDENTS





**THE FACULTY**

# THE NEW







**THE OLD**



# THE SCHOLASTIC





**THE SOCIAL**

# THE ATHLETIC





**THE SPIRITUAL**





**A**

**ADMINISTRATION**







## **THE PRESIDENT DR. H. TRIBBLE**

The HOWLER this year marks the completion of the first four-year cycle—a normal student generation—on the new Wake Forest College campus. It therefore symbolizes the close of the transition period—a chapter in our history—that will be forever unique. We shall cherish the pleasant memories and forget the others—except to benefit by mistakes—as we build into the future.

*Howard W. Fable*





*Miss Lois Johnson, Dean of Women.*



*Dr. Robert A. Dyer, Assistant Dean.*

## ADMINISTR

*Mr. Eugene I. Olive, Director of Alumni Activities.*



*Board of Trustees led by Robert L. Humber.*





*Dr. L. C. Guenther, Director of Admissions.*



*Dr. Edwin G. Wilson, Dean of the College.*

## ATIVE STAFF



*Mr. Mark Reece, Director of Student Activities.*



# BUSINESS STAFF

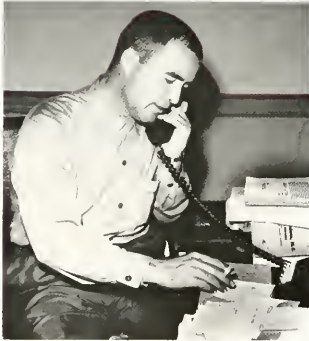

*Mr. Worth H. Copeland, Treasurer of the College.*



*Mr. Thomas P. Griffin, Director of Residences.*



*Treasurer's Staff: Fussell, Coker, Russell, Braune, Willard, Pettyjohn.*

*Administrative Assistants: Seated, Huffsteler, Drake, Gleason, Miller. Standing: Parcells, Hamrick, Grubbs.*





*Registrar's Staff: Diehl, Deane, Francis, Millsaps, Perry.*

*Building and Grounds Staff: seated, Petty, Chafin, Harless. Standing, McNair, Byrd, Weatherly, Layton.*



## REGISTRAR'S STAFF



*Mr. Grady S. Patterson, Registrar.*



*Mr. Harold S. Moore, Superintendent of Building and Grounds.*



*Information Desk: Mrs. Ascock and Mrs. Griffin.*



*Mr. Marvin Francis, Director of Sports Publicity.*

*Mrs. Ruby M. Sheridan, Director of Food Service.*



*Dr. Ozmer Henry, College Physician.*





*Mr. Russell Brantley, Jr., Director of News Bureau.*



*House Hostesses: First row, Mrs. O'Brien, Mrs. Madry, Second row, Mrs. Eames, Mrs. Oxerby.*

*Dr. L. H. Hollingsworth, College Chaplain.*



*Mrs. Halderman, College Hospital Secretary and Mrs. Tucker, Head Nurse.*



# FACULTY



*Dr. Allen, Dr. Cocks, Dr. Wyatt, Dr. Johnston, Dr. McRitchie, Dr. Britt, Dr. Davis.*

## BIOLOGY DEPARTMENT



*Dr. Ora C. Bradbury, Chairman of the Biology Department.*

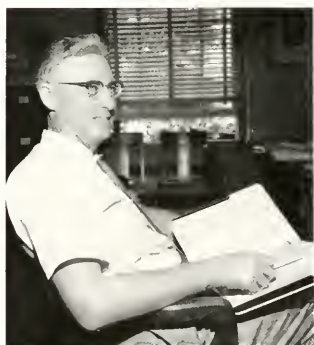

*Dr. Thane McDonald, Director of Music.*

## MUSIC DEPARTMENT



*Dr. Robinson, Mrs. Harris, Mr. Head, Dr. Bair.*



# FACULTY

## MATH DEPARTMENT



*Dr. Key C. Gentry, Chairman of the Math Department.*



*Seated: Dr. Sellinder, Mrs. Copeland, Dr. Sawyer. Standing: Dr. Gay, Dr. Johnson, Mr. Womble, Mr. Raynor.*



*Dr. Earp and Dr. Harris.*



*Dr. Cronje B. Earp, Chairman of Classical Languages.*

## CLASSICAL LANGUAGE DEPARTMENT



Seated Jones, Brown, Dew, Barber, Bergner, Rogers, Howe. Standing Meador, Sammon, Rozley, Allen, Kallen, Richardson, Garney.

## LIBRARY STAFF



Mr. Carlton P. West, Librarian.

## CHEMISTRY DEPARTMENT



Dr. Charles S. Black, Chairman of Chemistry.



Dr. Black, Dr. Miller, Dr. Hamrick, Dr. Gross, Dr. Ishell, Dr. Nozwell, Dr. Black.



Sitting Capt. Prather, Maj. Dillon, Capt. Fisher. Standing Sgt. Gernitt, Sgt. Peters, Sgt. Matheny, Sgt. Stanley, Sgt. Monney, Sgt. Banner.

## MILITARY SCIENCE



Col. John F. Reid, Professor of Military Science and Tactics.

## MODERN LANGUAGES



*Dr. Harold D. Percell, Chairman of Modern Language Department.*



*Seated Miss Snyder, Mr. Delgado, Mrs. Robinson. Standing Dr. Keeton, Mr. Anderson, Mr. Faust, Dr. O'Flaherty, Mr. Stahl, Mr. Sturgill, Dr. Shoemaker, Dr. Parker, Dr. Tomlins.*



*Seated Dr. Owen, Dr. Ramsey, Miss Bateman. Standing Dr. Scott, Mr. Cook, Mr. Lewis, Mr. Hylton, Dr. Heath, Mr. Thomas.*

## BUSINESS ADMINISTRATION



*Dr. Gaines M. Rogers, Dean of the School of Business Administration.*

## PSYCHOLOGY DEPARTMENT



*Dr. John F. Dashiell, Chairman of the Psychology Department.*



*Dr. Beck and Dr. Williams.*

## PHILOSOPHY DEPARTMENT

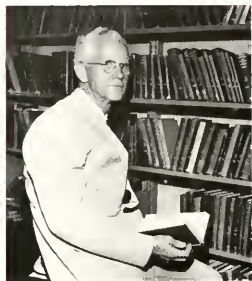

*Dr. A. C. Reid, Chairman of the Philosophy Department.*



*Dr. Murphy, Dr. Roebuck, Dr. Helm.*



*Mr. Ellison, Mr. Jordan, Dr. Dotson, Dr. Hooks, Mr. Stallings.*

## PHYSICAL EDUCATION



*Dr. Harold M. Barrow, Chairman of the Physical Education Department.*

## PHYSICS DEPARTMENT



*Dr. Thomas J. Turner, Chairman of the Physics Department.*



*Mr. Brehme, Dr. Shields, Dr. Williams.*



Seated: Dr. Shirley, Mr. Hozwren, Mr. Ayeock, Miss Phillips, Mrs. Raynor, Dr. Brod-  
erick, Mr. Davis. Standing: Dr. Harris, Dr. Folk, Mr. Shorter, Dr. Dornbusch, Mr.  
Kenion, Mr. Warlick, Dr. Broszn, Dr. Wilson, Mr. Drake.

## ENGLISH DEPARTMENT



Dr. Henry L. Snuggs, Chairman of the  
English Department.

## RELIGION DEPARTMENT



Dr. J. Allen Easley, Chairman of the  
Religion Department.



Seated: Dr. Hamrick, Dr. Angell, Dr. Griffin. Standing: Dr. Dyer, Dr. Via.

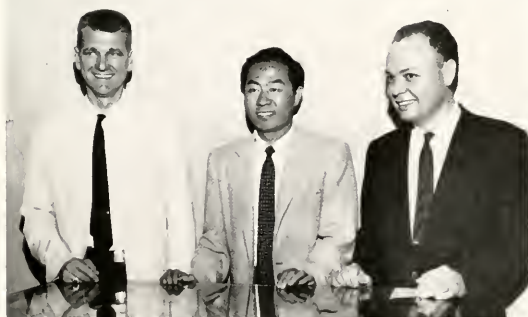

Dr. Banks, Dr. Cher, Dr. Amis.

## SOCIOLOGY DEPARTMENT

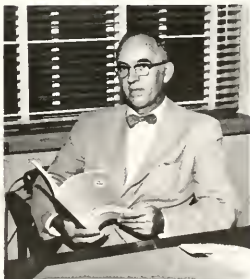

Dr. Clarence H. Patrick, Chairman of the  
Sociology Department.



*Mr. Hall and Dr. Preseren.*



*Mr. Jasper L. Memory, Chairman of the Education Department.*

## **EDUCATION DEPARTMENT**



*Dr. Cland H. Richards, Jr., Chairman of the Political Science Department.*

## **POLITICAL SCIENCE**



*Mr. Anderson, Mr. Dahl, Mr. Gregg.*



*Dr. Henry S. Stroup, Chairman of the History Department.*



*Dr. Smiley, Mr. Clous, Dr. Tillett, Dr. Josseland, Dr. Yearnis, Dr. Perry, Dr. Mullen, Dr. Gregory, Mr. Hutchins.*

## **HISTORY DEPARTMENT**



*Mr. Webster, Mr. Divine, Dr. Lee, Mr. Scarlett, Mr. Wiggins, Mr. Sizemore, Mr. Earis.*



*Mr. Carroll W. Weathers, Dean of the Law School.*

## **LAW SCHOOL**







**ACADEMICS**

CLASS OF

1960



*Dick Burleson, President; Lew Batcom, Secretary; Neil MacLean, Vice-President.*

SENIORS

*first row:*

**Charles Edmond Adams** Silver Springs, Md.  
**Ben Geer Alderman, Jr., B.B.A.** Alcolo, S. C.  
Alpha Phi Omega; Alpha Kappa Psi.  
**Ernest Raymond Alexander, Jr., B.A.** Kaintapolis  
Cheerleader 1, 2, Head Cheerleader 3, 4; Kappa Sigma  
1, 2, 3, 4.



*second row:*

**John Alexander Alford** Fayetteville  
Legislature 3; Honor Council 4; "Old Gold and Black,"  
Editor 4.  
**Edward Martin Allen, Jr., III, B.A.** Mount Airy  
I.R.C. 1, 2, 3, 4, President 3; Y.D.C. 1, 2, 3, 4, Vice-  
President 3, 4; Student Union Executive Committee 4;  
Chairman Lecture Committee Student Union 4; "Old  
Gold and Black" Staff.  
**Joe Lee Arnold** Bristol, Va.



*third row:*

**John Wesley Ashburn** Winston-Salem  
**Douglas Moxley Bailey, III, B.A.** Charlesburg, W. Va.  
Pi Kappa Alpha; Canterbury Club; Freshman Basket-  
ball.  
**Lois Elaine Bailey, B.S.** Chadbourne  
Biology Assistant 3, 4; Beta Beta Beta.



*fourth row:*

**Frank Lindsay Baker, Jr.** Atlanta, Ga.  
**Hubert Wayne Bare, B.S.** Pittsboro  
Kappa Mu Epsilon 2, 3, 4, Treasurer 4; F.T.A.  
**William Bernard Barrow, B.S.** Weldon  
Intramurals; Delta Sigma Phi; Wesley Foundation.



*fifth row:*

**Frances Louise Baucom, B.A.** Monroe  
Honor Council; W.G.A. Secretary; Legislature Secre-  
tary; Senior Class Secretary; Tassels; Delta Kappa Nu;  
Social Standards Committee; Magnolia Court; Queen  
of Military Ball; Delta Sigma Phi; Strings; Delta Sigma  
Phi "Dreamgirl."  
**Carl Julius Beacham, Jr., B.S.** Jacksonville  
Sigma Phi Epsilon; Monogram Club.  
**George Reginald Bell** Greensboro

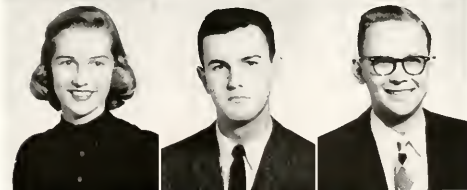

*sixth row:*

**Joseph Edward Belton** Winston-Salem  
**John Franklin Bergner, Jr., B.S.** Fort Worth, Texas  
German Club 2, 3; Alpha Phi Omega 2, 3, 4, First Vice-  
President 4; Council Member Trailer Park 3.  
**Peggy Elmira Berrier, B.A.** Winston-Salem



# SENIORS



first row:

**Edith Marie Berry, B.S.** Morganton  
B.S.C.; Christian Education and Service Club; Y.W.A.  
**Wilburn Earl Berry, Jr., B.S.** Drexel  
Lambda Chi Alpha  
**Fritts Lewis Biesecker, B.B.A.** Lexington  
Lambda Chi Alpha, Alumni Secretary; Alpha Kappa  
Psi Treasurer, Finance Chairman.



second row:

**Janet Margaret Binkley, B.A.** Wake Forest  
"The Student," Editor 4; Tassels 4; Euzelian Society,  
President 4; "Who's Who," B.S.U., Secretary 3; Phi  
Sigma Iota; Honor Council 3, 4, Secretary 3  
**Barbara Jean Blackmon, B.A.** Lillington  
Religious Education and Service Club; Y.W.A.; Big  
Sister  
**Edgar Leon Boggs, B.A.** Altavista, Va.  
Kappa Alpha; Choir 1, 2, 3, 4, German Club 1, 2; Play  
Prod. "Skin of Our Teeth" 4.



third row:

**John Marshall Bostic, B.B.A.** Bennettsville, S. C.  
**Bruce Norman Boteler, B.S.** Teaneck, N. J.  
Delta Sigma Phi; Kappa Mu Epsilon.  
**Christopher Lewis Bramlett, B.S.** Canton  
Delta Sigma Phi; Gamma Sigma Epsilon, President 4;  
Kappa Mu Epsilon; Alpha Epsilon Delta; Wesley  
Foundation, Vice-President 4; Chief Lab Assistant  
Chemistry Department; Band; N. C. Intercollegiate  
All-State Band 2; Dormitory Council 4.



fourth row:

**Lionel Francis Branscomb** Winston-Salem  
**Barbara Branson, B.A.** Wake Forest  
Y.W.A. 1, 2, 3; Phi Sigma Iota 3, 4; Sociology Assistant  
4; Band 1; Dean's List; "Student" Staff 1  
**Robert Ray Bray, B.B.A.** Elizabeth City  
Pi Kappa Alpha; Monogram Club.



fifth row:

**Betty Jane Brendell, B.A.** Boone  
B.S.U.; Y.W.A.; W.R.A. 1, 2, 3; Euzelian Literary  
Society 1, 2, 3; S.O.P.H.  
**John Wayne Bridges, B.A.** Sanford  
B.S.U.; Ministerial Conference, Chorister; Christian  
Education and Service Club, Missions Chairman;  
Extension Work.  
**Shirley Ann Bridges, B.A.** Belmont  
W.R.A. 1, 2; Orchesis Club 1, 2, 3, 4, President 4;  
Y.W.A. 1, 2; Christian Education and Service Club  
1, 2, 3, 4.



sixth row:

**Francis Dale Bridgewater** Salisbury, Md.  
**Sandra Louise Bright, B.A.** Winston-Salem  
Delta Kappa Nu; P.E. Majors' Club; Women Day  
Students' Organization; Tri Pi Recreational Associa-  
tion.  
**Mary Lee Britt, B.S.** Murfreesboro  
Beta Beta Beta 3, 4, Alpha Psi Omega 3, 4; Treasurer 4;  
W.R.A. 1, 2, 3, 4; Maritimers 1; Orchesis Club 1, 2.

# SENIORS

*first row:*

**Fabian Amelia Broadway, B.A.** Raleigh  
W.G.A. 1, 2, 3, 4, Class Representative 1, 2, Treasurer  
3, House President 4; Orchestra Club 1, 2, 3, 4, President  
3; Maritimers Club 1, 2, Secretary 2; Student Union  
Recreation; Committee 3; W.R.A. 1, 2, 3, 4; P.E.  
Majors' Club; Tassels; "Who's Who."

**Billy Gray Brown, B.S.** Winston-Salem  
**Robert David Brown, B.B.A.** Arlington, Va.



*second row:*

**Ronnie Wayne Brown, B.A.** Winston-Salem  
Theatre 1; Band 1; Choir 3; Delta Sigma Phi, Song-  
leader 3; Intramurals 2, 3, 4

**Tommy Eugene Burris, B.A.** Albemarle  
Ministerial Conference.

**David Hudson Butler, B.A.** Lexington  
Pi Kappa Alpha; Monogram Club; Swimming Team

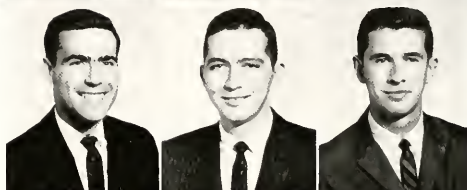

*third row:*

**LeRoy Conrad Butler, B.S.** Fairfield, Conn.  
Theta Chi; Freshman Basketball; Gamma Sigma  
Epsilon.

**Vada Ann Byars, B.S.** Winston-Salem  
Band 1, 4; Orchestra 1, 4; Westminster Fellowship  
1, 2, 3, 4, President 4; Kappa Mu Epsilon 2, 3, 4, Recording  
Secretary 4; W.R.A. 1, 2.

**Daniel Blake Byrd, B.B.A.** Charlotte



*fourth row:*

**Dempsey Aaron Calhoun, B.A.** Rocky Mount

**Donna Jean Campbell, B.A.** Charlotte

**John Hamilton Cantrell, Jr., B.B.A.** Morganton  
Kappa Alpha, House Manager 2, Treasurer 3, Secretary  
4; Delta Sigma Pi 2, 3, 4, President 3, Chancellor 4;  
Sabbard and Blade 3, 4, Treasurer 4



*fifth row:*

**Mary Louise Carrigan** Burlington

**Daniel Allen Carroll, B.A.** Shelby

**Raleigh Fountain Carroll, Jr.** Roseboro



*sixth row:*

**Joey Mieshele Carter** Kannapolis

**Marvin Pendleton Carter, Jr., B.B.A.** Charlotte

**Prutte Leroy Carter, B.B.A.** Charlotte

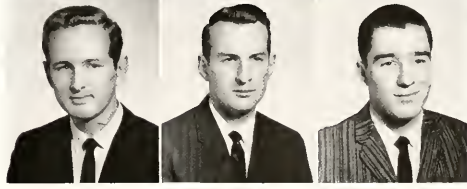

# SENIORS



*first row*

**Janet Lee Cashwell**  
**Robert Neil Chaft**  
**Sylvia De Lette Cheek**

Dunn  
 Winston-Salem  
 Kannapolis



*second row*

**William Lester Childers, Jr., B.S.**  
 Kappa Nu Epsilon; Physics Fraternity.  
**Harold Leon Collis, B.B.A.**  
**Aubin Q. Cook, B.B.A.**  
 Delta Sigma Pi 3, 4.

Hopewell, Va.  
 Spruce Pine  
 Pilot Mountain



*third row*

**Marilyn Matthews Cook, B.S.**  
 Wesley Foundation 1, 2, Secretary 1; Kappa Mu Epsilon 2, 3, 4; Gamma Sigma Epsilon 3, 4.  
**Luther D. Cooke, B.A.**  
 Track and Cross-Country 1, 2, 3; WFDD 1; Delta Phi Alpha 3, 4, Vice-President 4  
**Fred Leon Coward, III, B.A.**  
 Delta Sigma Phi, Historian 3, Alumni Chairman 4; Band 1, 2, 3, 4; Drum Major 3; R.O.T.C. 1, 2, 3, 4; Scabbard and Blade 3, 4; Rifle Team 1, 2; N. C. All-State Collegiate Band 3.

Winston-Salem  
 Sumter, S. C.



*fourth row*

**Michael Elmo Cox, B.A.**  
 Track and Cross-Country 1, 2, 3; B.S.U. Council 4; Ministerial Conference 1, 2, 3, 4; Christian Education and Service Club 3, 4; Intramurals; Monogram Club.  
**Lynda Jean Crawford, B.A.**  
 Advance Mars III 1, 2; Dean's List 3; Latin Honor Society 3, 4; Eta Sigma Phi.  
**Joe Durward Creech, B.A.**  
 Kappa Sigma; Grand Scribe, Grand Master of Ceremonies; Phi Alpha Theta; Philomathesian Literary Society.

Memphis, Tenn.



*fifth row*

**Joseph Whitfield Creech, B.S.**  
**Benny Lee Creed, B.A.**  
**James Richard Crompton**

Four Oaks  
 East Bend  
 Winston-Salem



*sixth row*

**Elizabeth Ann Cross, B.A.**  
 Mars Hill 1, 2; B.S.U. 3, 4; Y.W.A. 3, 4; Christian Education and Service Club 3, 4; First Vice-President 4; Kappa Mu Epsilon 3, 4; Howler Staff 3, 4; F.T.A. 4; Big Sister 4; Dean's List 3.  
**Robert Franklin Crumpler, Jr., B.B.A.**  
 WFDD 1; R.O.T.C. Rifle Team 1, 2; Lambda Chi Alpha, House Manager 3, Treasurer 4.  
**William Colin Cullen, B.A.**  
 Winston-Salem Basketball 3, 4; Tennis 3, 4, A.C.C. Champion; "Who's Who"; Omicron Delta Kappa, Williams College 1, 2, Monogram Club.

Goldsboro

# SENIORS

*first row:*

**Joseph Raymond Cumby, B.B.A.** Clemmons  
**Aubrey Gibson Currie, B.S.** Laurel Hill  
 Kappa Sigma; Phi Epsilon; Kappa; Monogram Club  
 2, 3, 4; Dean's List 3; Football 1, 2, 3, 4; All A.C.C.  
 Scholastic Team.  
**William Robert Curtis, B.A.** Forest City  
 Band 1, 2; Student Assistant 2; Intramural Football  
 and Basketball.



*second row:*

**Felix Brenard Dalton, B.B.A.** Shelby  
 Alpha Kappa Psi 3, 4.  
**Oscar Thomas Dancy** Winston-Salem  
**Branch Howard Daniels, Jr.** Norfolk, Va.



*third row:*

**Max Eugene Deal** Hickory  
**Douglas Duncan Dean** Clayton  
**William Patrick DeLapp, B.B.A.** Reidsville



*fourth row:*

**Darrell Frank Dennis, B.B.A.** Asheville  
**Franklin Denny, B.B.A.** Pilot Mountain  
**Allen Clark Dotson, B.S.** Badin  
 Kappa Mu Epsilon, Treasurer, President; A.I.P., Student  
 Section; Physics Research Student.



*fifth row:*

**Bobby Gene Downing, B.A.** Levittown, Pa.  
 Football 1, 2; Track 1, 2; Wrestling 3; Monogram  
 Club; W.F.D.; Kappa Sigma; Young Democrats Club;  
 Maritimers Club.  
**Allen Eugene Doyle, B.B.A.** Winston-Salem  
**Roberta Jan Duff** Tampa, Fla.



*sixth row:*

**William Bennett Dunnagan, B.B.A.** Winston-Salem  
 Alpha Kappa Psi Business Fraternity 3, 4, Vice-President  
 4; Golf Team 1, 3, 4.  
**Margaret Ann Dutton, B.S.** Greensboro  
 Dramatics 1, 2, 3; Wesley Foundation 1, 2, 3, 4; K.M.E.  
 2, 3, 4; Student Union 3; W.R.A. 1, 2.  
**James Carr Eagle, Jr., B.S.** Spencer  
 Delta Sigma Phi; Scabbard and Blade; Band.



# SENIORS



*first row:*

**Raymond E. Ebert, Jr.** Winston-Salem  
**Eloise Critz Ellis, B.B.A.** Spruce Pine  
 Delta Kappa Nu 2, 3, 4; W.R.A. 1, 2, 3, 4; Christian  
 Education and Service Club 1.  
**James Earl Ezzell, Jr.** Rocky Mount



*second row:*

**Everett Larry Fabian, B.S.** Winston-Salem  
 Duke University 1, 2; Physics Research Assistant 3, 4;  
 A.I.P. Student Section 3, President 4; Intramural  
 Wrestling Award 3; Intramural Handball Award 4;  
 Lambda Chi Alpha.  
**Boyd Leon Farmer, B.A.** Hamlet  
 Wingate College 1, 2; WFDD 3, 4; B.S.U. 3, 4; Minis-  
 terial Conference 3, 1; Intramural Football and Softball  
 3, 4.  
**Patricia Ann Farson, B.A.** Charlotte  
 Strings 2, 3, 4; B.S.U. 1, 2; Westminster Fellowship  
 2; HOWLER Staff 1, 2, Captions Editor 3, Copy and  
 Captions Editor 4; Orchestras Dance Club 2, 3, 4.



*third row:*

**Kenneth Edwin Ferrell, B.A.** Durham  
 Football; Pi Kappa Fraternity; Monogram Club; Intramural  
 Basketball and Softball.  
**Lawrence Bernard Fleisher, B.A.** Winnipeg, Canada  
 Football 1, 2, 3, 4; Varsity Wrestling 3; Theta Chi;  
 Bahminton Champion 1, 2, 3; Phi Alpha Theta Hono-  
 rary History Fraternity.  
**Bobbie Jean Fleming, B.A.** Hickory  
 Mars Hill College 1, 2; Y.W.A. Council 3, 4, Mission  
 Chairman 3, Publicity Chairman 4; Alpha Psi Omega  
 Dramatics Fraternity 3, 4.



*fourth row:*

**Charles Maynard Forbes, B.A.** Greensboro  
 Lambda Chi Alpha 2, 3, 4; Pershing Rifles 2, 3, 4; "Old  
 Gold and Black," Cartoonist 1, 2, 3, 4; "The Student"  
 1, 2, 3, 4; Intramural Council 4; Sociology Club 4.  
**Linda Ford, B.A.** Elkin  
 W.R.A. 1; Choir 1; Dean's List; English Assistant 3, 4.  
**Charles Anthony Forte, B.S.** Huntington, N. Y.  
 Varsity Basketball 2, 3, 4; Varsity Baseball 2, 3, 4;  
 Monogram Club 2, 3, 4; Pi Kappa Alpha Fraternity;  
 Phi Epsilon Kappa Honorary Fraternity.



*fifth row:*

**Walter Shear Foster, III** Winston-Salem  
**George Wells Freeman** Canton  
**Eugenia Thetus Funderburk** Matthews  
 Wingate Junior College 1, 2; B.S.U. 3, 4; Christian  
 Education and Service Club 3, 4; Y.W.A. 3, 4.



*sixth row:*

**Mary Jo Futrell, B.B.A.** Pine Level  
 W.R.A. 1, 2; Y.O.C. 1; Y.W.A. 1; Delta Kappa Nu  
 2, 3, 4; President 1; Summer School Choir; Summer  
 School W.G.A.; Social Standards 3, 4; F.T.A. 4;  
 S.O.P.H.  
**Karl Ray Gentry** Roxboro  
**Robert William Gibby** Hayesville



# SENIORS

*first row:*

**Daniel Everett Gilbert**  
**Gene Glasco, B.B.A.**  
 Alpha Sigma Phi  
**Arthur Walter Glenn**

Benson  
 Valdeso  
 Winston-Salem



*second row:*

**Ronald Leon Goins, B.S.**  
 Wingate College 1, 2; Maritimers 3, 4; B.S.U. 4.  
**James Lee Graham**  
**Southgate William Green**

Asheboro  
 Beaufort  
 Ishpeming, Mich.



*third row:*

**Claire Helen Greer, B.A.**  
 Dean's List; Student Union Small Socials Committee;  
 W.R.A.; Summer School Choir.

High Point

**Hugh Donald Griffin, Jr., B.A.**  
 Sophomore Class President; Junior Class President;  
 Pi Kappa Alpha Social Fraternity, President 4; Phi-  
 mathesian Literary Society, President 4; "Who's Who  
 in American Colleges and Universities"; Phi Alpha  
 Theta; Freshman Orientation Committee Chairman 4

Louisburg

**Joseph Glenn Grubbs, B.A.**  
 Kappa Sigma; Freshman Class President; Sophomore  
 Class Vice-President; Junior Class Vice-President;  
 Debate Team 1, 2, 3, 4; Pi Kappa Delta 2, 3, 4; Vice-  
 President 3, 4; Chapel Speaker 4; Phi Literary Society  
 1, 2, 3, 4; Vice-President 2, President 3; L.R.C. 2, 3;  
 Freshman Orientation Committee 2, 3.

Winston-Salem



*fourth row:*

**Martha Gullick, B.A.**  
 S.O.P.H. 2, 3, 4; W.R.A. 2, 3; Euzelian Literary Society  
 4; Y.D.C. 4; Delta Kappa Nu 4; "Student" Staff 4;  
 Howler Staff 4; Y.W.A. 2.

Charlotte

**David Warren Hadley**  
**Robert Roydon Hale-Cooper**

Emporia, Va.  
 Washington, D. C.

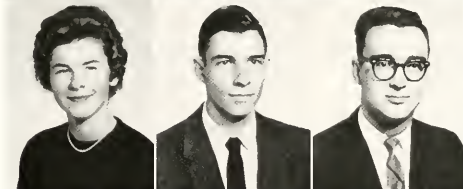

*fifth row:*

**William Alfred Hall, Jr., B.S.**  
 Eta Sigma Phi 3, 4; Chapel Choir 1, 2, 3, 4; Touring  
 Choir 2, 3, 4.

Rural Hall

**John Crawford Hamilton, B.B.A.**  
**Mary Priscilla Hamrick, B.A.**  
 Y.W.A. 1, 2, 3, 4; W.R.A. 1; F.T.A. 1; Strings 3, 4.

Richmond, Va.  
 Canton

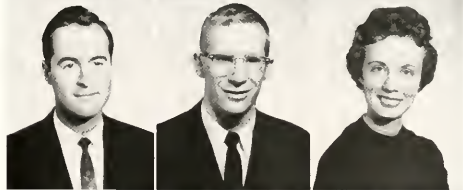

*row:*

**Jerry Samuel Harding, B.B.A.**  
**Gayle Harmon**  
 Church Choir 1; Presbyterian Fellowship Group 1, 2;  
 Dean's List 3; Radio Workshop 3.

Winston-Salem  
 Hackettstown, N. J.

**Patricia Gay Harrell, B.A.**  
 Majorette 1, 2, 3, 4; S.O.P.H. 3, 4; Creative Dance  
 Club 1.

Ahoskie



# SENIORS



*first row*

**Billy Huel Hauser, B.S.** Winston-Salem  
 Kappa Mu Epsilon  
**Kenneth John Phillip Hauser, Jr.** Winston-Salem  
 Honorary History Fraternity 3, 4; Honorary German  
 Fraternity 3, 4; College Theater 3; Delta Phi Alpha  
**Richard Doub Hauser, B.S.** Westfield



*second row*

**Mark Douglas Hawthorne** Wilmington  
**Jo Ann Hayes, B.S.** Purlear  
 W.R.A. 1, 2; Y.W.A. 2, 3, 4; Beta Beta Beta 4  
**Julian Franklin Heath, B.A.** Louisville, Ky.  
 Sigma Chi; A.P.O.; Track.



*third row*

**Emma Jane Hedrick** Raleigh  
 W.G.A. Executive Council, Junior Class Representative  
 3; House President 4; Christian Education and Service  
 Club 2, 3, Officer 1; Y.W.A. 2, 3, 4; American Guild  
 of Organists 2, 3, 4; W.R.A. 2, 3; B.S.U. Chairman of  
 Pre-School Retreat 4; Honor Council 3; Women's  
 Conduct Council 3; Y.D.C. 3; Strings 2, 3, 4.  
**Lowell Wesley Hedrick, B.A.** Gretna, Va.  
 Sigma Phi Epsilon, House Manager 4; Intramurals 3, 4;  
 Band 2; Howler; University of Richmond 1; R.O.T.C.  
 Band  
**Phyllis Hedrick, B.B.A.** Winston-Salem



*fourth row*

**Sherrill Ann Hege, B.S.** Lexington  
**Frances Grey Helms, B.A.** Charlotte  
 Y.D.C. 3, 4, Vice-President 4; F.T.A. 4; Student  
 Assistant, English Department 4.  
**Mary Ada Hendricks, B.A.** Wake Forest  
 Band 1, 2, 3, 4; Euzeilian Literary Society 2, 3, 4,  
 Sergeant-at-Arms, Secretary; Phi Sigma Iota 3, 4;  
 German Club 4.



*fifth row*

**Marcus B. Hester, B.A.** Raleigh  
 Rankin Scholarship 3, 4; Dean's List 2, 3, 4; Pi Kappa  
 Alpha, Chaplain 4; Student Assistant in Philosophy  
**Robert Allen Hewett, B.B.A.** Greensboro  
**James Roy Higgins, B.B.A.** Clemmons



*sixth row*

**George A. Hill, B.A.** Kinston  
 Campbell College 1, 2; Ministerial Conference, Vice-  
 President; Honorary Society, President.  
**Joan Lee Hill, B.A.** Thomasville  
 Salem College Transfer.  
**Thomas Waddell Hill, B.S.** East Flat Rock  
 Kappa Mu Epsilon Math Fraternity 3, 4; Physics  
 Club 1; WFDD Announcer 3.

# SENIORS

*first row:*

**Edward Gray Hine, B.B.A.**  
**Billy Gray Hinshaw, B.B.A.**  
**Peggy Taylor Hitchcock**

Winston-Salem  
 Booneville  
 Winston-Salem



*second row:*

**Philip Marcus Ho** Sukabumi, Indonesia  
**Jean Elizabeth Hobby, B.A.** Cary  
 F.T.A. 4; Delta Kappa Nu 3, 4; Choir 2, 3; Touring  
 Choir Substitute 2; Luzellian Literary Society 3;  
 S.O.P.H. 2, 3, 4; Cheerleader 2, 3; Majorette 3; Fresh-  
 man Class Secretary; Junior Class Secretary; Military  
 Ball Queen 1; Magnolia Court Representative 2, 3;  
 Maid of Honor 3; Miss Demon Deacon 4; Miss Greek  
 Week 4; Dixie Classic Representative 4; Pika Dream  
 Girl 4; W.G.A. Secretary Summer School Session, 1957;  
 Y.W.A. 4; Theatre 1.

**James Olen Hodges, B.A.** Woodbury, N. J.  
 Eta Sigma Phi Honorary Classic Language 2, 3, 4;  
 President 4; Phi Alpha Theta Honorary History So-  
 ciety 4; Scabbard and Blade Honorary Military Frater-  
 nity 3, 4; Chapel Choir 1, 2, 3, 4; Touring Choir  
 3, 4; R.O.T.C. Rifle Team 1, 2, 3, 4; History Department  
 Assistant 3, 4.



*third row:*

**Mark Waitzell Hodges, B.B.A.** Boone  
**Wilton Otis Holliday, Jr., B.S.** Winston-Salem  
 Alpha Phi Omega Service Fraternity; Philomathesian  
 Literary Society; "Old Gold and Black"; Glee Club;  
 Intramurals; B.S.U.

**Betty Lou Hollifield, B.A.** Asheville  
 W.R.A., Social Chairman 2; W.G.A., Handbook Editor  
 4; Delta Kappa Nu; F.T.A. 4; Y.W.A. 1, 2, 3, 4.



*fourth row:*

**Clark Mason Holt, B.A.** Reidsville  
 Kappa Sigma; Intramurals; International Relations  
 Club.

**Ben Lawrence Honeycutt, B.A.** Cliffside  
 Sigma Pi Alpha Modern Languages Fraternity; Phi  
 Sigma Iota Romance Languages Fraternity, Vice-  
 President 4; French Department Assistant 2, 3, 4;  
 Y.D.C. 4.

**Iris LaRae Honeycutt, B.S.** Casar  
 Alpha Epsilon Delta 2; German Club 1, 2.



*fifth row:*

**Ernest Eugene Hopkins, III, B.B.A.** Winston-Salem  
 Delta Sigma Pi Business Fraternity; Historian 3, 4;  
 Softball Intramurals 3, 4.

**Maurice Westbrook Horne** Whiteville  
**Barbara Elizabeth Horton, B.S.** Charlotte  
 Kappa Mu Epsilon; Math Assistant; Strings; Y.W.A.;  
 Y.D.C.; W.R.A.; Howler Business Staff.



*sixth row:*

**Sara Elizabeth Houser, B.S.** Kings Mountain  
 Mariners Club 1; Choir 1; Band 2, 3, 4; W.R.A. 1, 2,  
 3; Delta Kappa Nu 2, 3, 4; Student Union 3, 4; Kappa  
 Mu Epsilon 3, 4; S.O.P.H. 3, 4; Math Assistant 3, 4.

**Dock Ardell Huggins, B.B.A.** High Point  
**Roy Linwood Hughes, Jr., B.S.** Charlottesville, Va.  
 College Theatre; "Old Gold and Black"; Howler;  
 Chapel Choir, Vice-President, Touring Choir; Lambda  
 Chi Alpha, Secretary; I.F.C. President, Summer  
 School.



# SENIORS



*first row*

**Judith Akers Hughey, B.A.**  
Gardner Webb College 1, 2.  
**Gerald Franklin Humphrey**  
**Joyce Leigh Humphries**

Spindale  
Fayetteville  
Roxboro



*second row*

**Deane Hundley, III, B.S.**  
Intramurals: Kappa Alpha Fraternity.  
**Cornelia Jane Huskins, B.A.**  
W.R.A. 1, 2, 3, 4, Co-Social Chairman 2, Vice-President 3, Intramural Manager 3, President 4; S.O.P.H. 2, 3, 4, President 4; Chapel Choir 2, 3, 4; F.T.A. 2, 3.  
**Bruce Cabell Hutchison, B.B.A.**  
Lambda Chi Alpha; I.F.C. Social Chairman 3; I.F.C. President 4; Treasurer of Circle K Club 3, 4.

Wallace

Lenoir

Warrenton, Va.



*third row*

**Stephen LaMarr Ingram, B.B.A.**  
Pi Kappa Alpha.  
**Carl Thomas Jarrell, B.S.**  
Wingate College Transfer, Phi Theta Kappa at Wingate, "Who's Who" at Wingate; Intramurals 3, 4.  
**Judith Elaine Jeffreys, B.A.**  
Kappa Mu Epsilon 2, 3, 4; Phi Sigma Iota 3, 4; W.R.A. 2, 3; Y.W.A. 2, 3, 4; Church Choir 2, 3, 4; B.S.U. 1, 2, 3, 4.

Durham

Wadesboro

Ham River



*fourth row*

**John Erdman Jensen**  
**Jerry Albert Johnson**  
**Mary Antoinette Johnson, B.A.**  
Organ Guild 2, 3, 4; Howler 2, 3, 4.

Bloomfield, N. J.

Lexington

Mount Airy



*fifth row*

**Terry Luther Johnson, B.B.A.**  
**Hillary Harriette Jones**  
**Nancy Hardwick Jones, B.B.A.**

Winston-Salem

Lexington

Winston-Salem



*sixth row*

**Samuel David Jordan, B.B.A.**  
Charlotte  
**Wayne Eugene Jordan, B.A.**  
Thomasville  
Sigma Phi Epsilon, President 4; Chapel Choir 1, 2; Honor Council 3; Cheerleader 3; Phi Sigma Iota 3, 4; Circle K 3, President 4; I.F.C. 3, Vice-President 4, Delegate to N.I.C. 3; Howler, Assistant Editor 3.  
**Frances Estelle Joyce**  
Mayodan  
Canterbury 1, 2, 3, 4; W.R.A. 1, 2, 3, 4; W.G.A. House President 3, Vice-President 4; Y.W.A. 2, 3; S.O.P.H. 2, 3, 4; Tassels 3, 4; "Who's Who" 4; Honor Council 3, 4, Secretary.

Charlotte

Thomasville

Mayodan

# SENIORS

*first row*

**Elizabeth Ann Julian, B.A.** Anderson, S. C.  
Debate Team 1, 2; Pi Kappa Delta 1, 2, 3; Social Standards Committee 3, 4; Orientation Committee 3; Phi Alpha Theta 4; F.T.A. 3, 4; Vice-President 4; S.O.P.H. 2, 3, 4; Young Democrats Club: "Old Gold and Black" 1; Y.W.A. 1, 2.

**Lois Katzin** Winston-Salem  
Phi Alpha Theta 3, 4; German Assistant 4; W.B.A. 1, 2, 3, 4; Table Tennis Championship (Women's) 2, 3.

**Charles Herbert Keller, Jr., B.B.A.** Lenoir  
Delta Sigma Phi 2, 3, 4; Delta Sigma Pi 1, 2; Scabbard and Blade 3, 4; Intramurals 1, 2, 3, 4; Distinguished Military Student 4; Dean's List 3, 4; B.S.U.



*second row*

**James Haywood Kennedy, B.A.** Raleigh  
Pi Kappa Alpha 1, 2, 3, 4; Cross Country Team 4; Outdoor Track 1, 2; German Club 1, 3, 4.

**Ronald Clayton Kester** Spencer

**John Wesley Kimball, Jr., B.A.** Salisbury  
Pi Kappa Alpha.



*third row*

**Luther Dores Kimrey** Winston-Salem

**Anna Ruth King, B.A.** Wallace  
Assistant in French Department 3; Church Choir 1, 2, 3, 4.

**William Lester King** Asheboro



*fourth row*

**Paul Francis Kittinger, Jr.** Winston-Salem

**Wayne Carson Koontz, B.S.** Welcome  
Phi Beta 3, 4; Vice-President 4; Lambda Chi Alpha 2, 3, 4.

**Robert Benjamin Kupiszewski, B.A.** East Stroudsburg, Pa.

Sigma Chi, Secretary; Football; Scabbard and Blade; Distinguished Military Student; R.O.T.C. Battle Group Staff; Dean's List.



*fifth row*

**Douglas Clifton Lackey, B.A.** Statesville  
Transfer from Mars Hill.

**Elizabeth Ray Lackey, B.A.** Shelby  
Y.W.A. 1, 2, 3, 4; F.T.A. 2, 3, 4; W.R.A. 1, 2, 3, 4; Strings 2, 3, 4; President 4; Student Union Small Societies Committee 3; Howler Business Staff 3, 4.

**Timothy See-Yiu Lam, B.S.** Hong Kong  
Kappa Mu Epsilon; Physics Fraternity; International Relations Club.



*sixth row*

**Walter Richard Lang, B.B.A.** Syracuse, N. Y.  
Alpha Kappa Psi; Baseball; Monogram Club; Newman Club; Pi Kappa Alpha.

**Herbert Allen Lanier** Magnolia

**Malcolm Keith Lanier, B.B.A.** Asheboro  
Kappa Sigma 1, 2, 3, 4; Treasurer 4; Intramural Football 1, 2, 3, 4; R.O.T.C. 1, 2, 3, 4.



# SENIORS



*first row.*

**Marcus Sexton Lawrence, B.S.** Union, S. C.  
Band 1, 2; WFDD 3; Beta Beta Beta; Alpha Epsilon  
Delta; Kappa Mu Epsilon.  
**Carl Davis Lawson, B.B.A.** Winston-Salem  
Delta Sigma Pi 3, 4, Vice-President 4  
**Joseph Gray Lawson, B.A.** Clemmons



*second row*

**Willa Lynn Leary, B.S.** Charlotte  
S.O.P.H. 2, 4; Kappa Mu Epsilon 2, 3, 4; Y.W.A. 1, 2,  
3, 4, Fuzelian Society; German Club.  
**David Ainslee Lee** Winston-Salem  
**Denver Hartford Lennon, Jr.** Evergreen



*third row*

**Betty Jean Liles, B.S.** Monroe  
Wingate College 1, 2  
**Marcus Bruce Liles, B.S.** Monroe  
Wingate College 1, 2; Lambda Chi Alpha.  
**Arthur Ernst Lippert, B.A.** Winston-Salem  
Ministerial Conference 3, 4



*fourth row*

**Nancy Ann Williams Livengood** Winston-Salem  
**Roy Gary Lopp** Winston-Salem  
**Jerry Goldman Lovell, B.A.** Clinton  
Kappa Sigma 1, 2, 3, 4, Guard 4; Young Democrats  
2, 3, 4; Intramurals 1, 2, 3, 4



*fifth row*

**Albert Henderson Lowdermilk, B.B.A.** Valdece  
Delta Sigma Pi 3, 4  
**Clarence Vergil Lyda, Jr.** Asheville  
**Carl Raymond McCorkle, B.B.A.** Charlotte  
Sigma Phi Epsilon; Alpha Kappa Psi 3, 4; "Old Gold  
and Black" Staff 3; Young Democrats 1, 2, 3, 4; Intra-  
murals 1, 2, 3, 4.



*sixth row*

**Elaine Montgomery McCrary, B.A.** Tarboro  
W.R.A.; Young Democrats; S.O.P.H.  
**Neil Davis McCurry** Shelby  
**Vernon Bentley McDaniel** Greensboro

# SENIORS

*first row*

**Sue Ann McGahey, B.A.** High Point  
Phi Sigma Iota; Strings; French Assistant; W.R.A.;  
White Jackets.  
**Eleanora McGee** Winston-Salem  
**Clifton Ray McLaurin, B.B.A.** Fayetteville  
Sigma Pi.



*second row*

**Clarence Eugene McNair** Rockingham  
**William Kenneth McRae, B.S.** Proctorville  
**Neil Bruce MacLean, B.B.A.** Winston-Salem  
Sigma Chi, Vice-President 3; Football 1, 2, 3, 4, Co-  
Captain 4; Monogram Club 2, 3, 4; Student Legislature  
4; Vice-President Senior Class; Omicron Delta Kappa;  
"Who's Who."

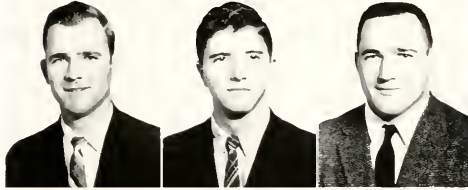

*third row*

**Willis Crocker Maddrey, B.S.** Roanoke Rapids  
Kappa Alpha, President 4; Omicron Delta Kappa 4;  
Alpha Epsilon Delta 2, 3, 4, President 4; Beta Beta  
Beta 3, 4; Gamma Sigma Epsilon 3, 4; Alpha Phi Omega  
1, 2, 3; Freshman Orientation Committee 3, 4; "Old  
Gold and Black" Staff 4; "Who's Who"; Chairman  
Major Functions Student Union 4; Student Legislature  
Parliamentarian 4.  
**Patricia Rose Malcom** Winston-Salem  
**John Moore Mangum** Pageland, S. C.



*fourth row*

**Robert Clifton Mann, B.A.** Buckroe Beach, Va.  
**Peter Jonathon Manning, B.S.** Hudson, Mass.  
Football 1, 2, 3, 4; Baseball 1; Basketball 1; Track 2;  
Pi Kappa Alpha.  
**Coleman Cain Markham, B.A.** Durham  
Mars Hill 1, 2.



*fifth row*

**Walter Kenneth Marler, B.B.A.** Newton Grove  
**George Alex Marsh, III, B.S.** Charlotte  
Pi Kappa Alpha, Vice-President; Wrestling; Monogram  
Club; R.O.T.C. Drill Team.  
**James Clyde Martin** High Point



*sixth row*

**James Wilbur Martin, B.S.** Greensboro  
Guilford College 1, 2; Pi Kappa Alpha 3, 4, Historian 4.  
**Paul Vance Martin, B.S.** East Bend  
German Club; Alpha Phi Omega.  
**Zeno Martin, Jr., B.A.** Raleigh  
Kappa Alpha, Corresponding Secretary 4; Tennis  
Team 3, 4; Monogram Club 4; "Old Gold and Black  
Staff" 4; "Who's Who" 4; Dean's List 1, 2, 3, 4; Basket-  
ball Team Statistician 2, 3, 4.



# SENIORS



*first row:*

**Richard Francis Mason, B.B.A.** Pocomoke City, Md.  
Band 3, 4; Summer School Choir; Alpha Kappa Psi;  
Campbell College 1, 2.

**Martha Ann Williamson Matherly** Winston-Salem  
Kappa Mu Epsilon 2, 3, 4; Alpha Psi Omega 2, 3, 4;  
Howler Staff 1, 2; Student Staff 2, 3; WFDH 4

**Rowland Lanier Matteson, Jr., B.S.** Oxford  
Sigma Phi Epsilon 2, 3, 4; Historian 4; Kappa Mu  
Epsilon 2, 3, 4; Gamma Sigma Epsilon 2, 3, 4; Treasurer  
3, 4; Howler Staff 3, 4; Business Manager 4; Chemistry  
Assistant 2, 3.



*second row:*

**Virginia Diane Mattocks, B.A.** Jacksonville  
Majorette 1, 2, 3, 4; Co-Chief 3, 4; Band 1, 2, 3; Young  
Democrats 3; F.T.A. 4; Orchestra Club 2, 3; S.O.P.H.  
2, 3, 4; Historian 4; Delta Kappa Nu 2, 3, 4

**George Franklin May, B.S.** Draper  
Sigma Phi Epsilon 1, 2, 3, 4; Intramurals 1, 2, 3, 4.

**Robert Joseph Mayberry, B.A.** Winston-Salem



*third row:*

**Gerald Wayne Medlin, B.B.A.** Kannapolis

**Hilda Jean Melton, B.A.** Roxboro

Campbell College 1, 2; Y.W.A. 3, 4.

**Eugenia Anne Melvin** Winston-Salem



*fourth row:*

**Frederick Thomas Merola, B.S.** Mount Vernon, N. Y.  
Sigma Pi 1, 2, 3, 4; Vice-President 1; House Manager 3;  
Dean's List; Intramural Athletics.

**David William Metcalf, B.S.** Winston-Salem

Kappa Mu Epsilon 3, 4; Scabbard and Blade 3, 4;

Physios Society 4; Laboratory Assistant 3, 4

**Carlton Glenn Miller, B.A.** Yadkinville



*fifth row:*

**Donald Burton Miller** Englewood, N. J.

**Mary Patricia Miller, B.A.** Bainbridge, Ga.

Mars Hill 1, 2; Strings 3, 4; F.T.A., President 4; Secretary  
of Traffic Board of Appeals 4; W.R.A. 3; W.G.A.  
3, 4

**John Thomas Mills, B.B.A.** Mooresville

Theta Chi, President 4; Rush Chairman 3; Treasurer 2;

Baseball 1, 2; Monogram Club; Freshman Orientation  
Committee; Intramural Athletics.



*sixth row:*

**Joseph Hodge Mims** Raleigh

**Gerald Edward Mitchell, B.S.** Youngsville

Monogram Club; Delta Sigma Phi; Basketball; Tennis;

Phi Epsilon Kappa.

**David Sherrill Monk, B.B.A.** Winston-Salem

Delta Sigma Pi 3, 4; President 4.



# SENIORS

*first row:*

**David Lawrence Moore, B.S.** Charlotte  
Charlotte College 1, 2.  
**Geraldene Edwina Moore, B.S.** Charlotte  
Choir 1; Beta Beta Beta 3, 4.  
**John Richard Moore, Jr., B.B.A.** Louisburg



*second row:*

**Kay Frances Moore, B.A.** High Point  
S.O.P.H. 3, 4; W.R.A. 1, 2; French Assistant.  
**Robert Henry Moore, B.B.A.** Winston-Salem  
De Bary, Fla.  
**Daniel Norman Moury, B.S.** Winston-Salem  
Alpha Omicron Delta 3, 4; President 3; Beta Beta  
Beta 3, 4; Regional Vice-President 4; Gamma Sigma  
Epsilon.



*third row:*

**Robert Franklin Mull, B.A.** Lake Lure  
Alpha Phi Omega 3, 4; Debate 2.  
**John Clark Munn** Candor  
**Karl Kinard Munn, B.S.** Rock Hill, S. C.  
Football 1, 2, 3, 4; Freshman Coach 5; Maritimers  
Club; Phi Epsilon Kappa, Treasurer 4; Vice-President  
5; Monogram Club; Sigma Chi; Tumbling Club 5.



*fourth row:*

**Elwyn Gray Murray, Jr., B.B.A.** Winston-Salem  
**Charles Alexander Muse** Robbins  
**Julia Elaine Nance, B.A.** Kannapolis  
W.R.A. 1, 2; Phi Alpha Theta 3, 4; Secretary 4; Phi  
Sigma Iota 3, 4; Secretary-Treasurer 4; Choir 2, 3, 4;  
Touring Choir 3



*fifth row:*

**Donald Lee Nanney** Forest City  
**Harry Vernon Nelson, Jr., B.B.A.** Huntersville  
Kappa Sigma; Tennis Team 2, 3, 4; Monogram Club  
3, 4  
**Jerry Wayne Odom** Tarpon Springs, Fla.



*sixth row:*

**Martha Lane Kiser Odom** Emporia, Va.  
**James Murray O'Neal** Weldon  
**Nathan Frank Orovitz, B.S.** Asheville  
Kappa Mu Epsilon 2, 3, 4; Alpha Epsilon Delta 2, 3, 4;  
Physics Club 4



# SENIORS



*first row*

**Rae Carroll Padgett, B.S.** Charlotte  
Mars Hill College 1, 2; Beta Beta Beta 3, 4; Biology  
Lab Assistant.

**William M. Paris, Jr., B.S.** Graham  
Seaboard and Blade; Distinguished Military Student;  
R.O.T.C. Battle Group Executive Officer; 3rd Army  
Reserve Corps Medal; Math Assistant; Choir 3;  
Dean's List.

**Arthur S. Parker, Jr., B.S.** Cambridge, Md.  
"Student" Staff 3; Mariners 2, 3, 4; German Club 1, 2.



*second row*

**George Allen Parker, B.A.** Washington, D. C.  
Debate Team; Pi Kappa Delta; Dramatics; Ministerial  
Conference; Christian Education and Service Club,  
Mission Chairmen; Intramurals.

**Alonzo Parrish, III** Benson  
**Millard Benton Parrish, Jr., B.B.A.** Lancaster, S. C.  
Pi Kappa Alpha.



*third row*

**Carolyn Faith Paschal, B.B.A.** Greensboro  
Delta Kappa Nu 2, 3, 4; Y.W.A. 1, 2; Vice-President  
3, 4; F.T.A. 3, 4; Big Sister 2; Strings 2, 3, 4; Howler  
Staff 1, 2, 3; Religion Assistant.

**Wade Hampton Paschal, Jr., B.B.A.** Siler City  
Sigma Phi Epsilon; Seaboard and Blade; Young  
Democrats; Freshman Baseball.

**Elwood Cox Peele, Jr.** Burlington  
Choir 1, 2; College Theater 1; "Old Gold and Black"  
3, 4; Sports Editor 3; Sigma Pi 1, 2, 3, 4; Secretary 3.



*fourth row*

**Emmanuel Poole Pegram, B.A.** Rocky Mount  
Campbell College 1, 2; Ministerial Conference 3, 4;  
Secretary 1.

**Glain Sherrill Pennell** Kannapolis

**Ronald Augustus Peterson, B.A.** Burnsville  
Ministerial Conference 1; Christian Education and  
Service Club 1; Library Assistant 3, 4.



*fifth row*

**Betty Susan Phillips, B.A.** Spruce Pine  
W.R.A.; F.T.A.; Secretary-Treasurer; Y.W.A.; Big  
Sister.

**Dayle Kelley Phillips, B.S.** Winston-Salem  
Senior Intramural Manager; Phi Epsilon Kappa.

**Jackie David Phillips** Winston-Salem



*sixth row*

**William Rufus Phillips, B.S.** Winston-Salem  
Freshman Counseling Program, 1957-58

**James Hardin Philpott, B.B.A.** Bassett, Va.  
Delta Sigma Phi, Activities Chairman 2, Sergeant-at-  
Arms 3, Treasurer 4; Alpha Kappa Psi; Band 1, 2, 3;  
Intramurals 1, 2, 3, 4; "Old Gold and Black" 1.

**William Ronald Pleasant, B.B.A.** Angier

# SENIORS

*first row*

**Janie Dale Poole, B.S.** Thomasville  
Student Legislature 4; W.G.A. 4, Social Standards  
Chairman; B.S.U. Council 3; Y.W.A. 1, 2, 3, 4, State  
President 3, 4; W.R.A. 1, 2, 3, 4; Christian Education  
and Service Club 1, 2; Tassels 4.

**James Sheeley Pope, B.B.A.** Salisbury  
Theta Chi.

**Janice Mae Priode, B.A.** Harrisonburg, Va.  
W.G.A. Council, House President 3, President 4;  
W.R.A. 1, 2, 3, 4, Secretary 2; Student Union, Secretary-  
Treasurer 3; Student Body Secretary 4; Legislature 4;  
Honor Council 2; Phi Sigma Iota 3, 4; Phi Alpha Theta  
4; Tassels; HOWLER 1, 2; Wesley Foundation, Secre-  
tary 2; "Who's Who."



*second row*

**Dottie Gene Privette, B.A.** Zebulon  
Organ Guild 2, 3, 4; Chapel Choir 1, 2, 3, 4; S.O.P.H.  
2, 3, 4; B.S.U. 1, 2; Student Union 4; Social Standards  
Summer School 1958; House President, Summer of 1959

**George Blackburn Pruden, Jr., B.A.** Raleigh  
Euzebian Literary Society 1, 2, 3, 4, Treasurer 2, Presi-  
dent 3; B.S.U. 1, 2, 3, 4, Vice-President 3; Phi Alpha  
Theta 3, 4, President 4; Student Union Film Committee  
3, 4; I.R.C. 3, 4; "Old Gold and Black" Staff 4; College  
Band 1, 4; History Assistant 3, 4; Library Assistant  
1, 2, 3.

**Arthur Jackson Pryor, B.B.A.** Winston-Salem



*third row*

**Gayle Edward Ramsey, B.A.** Brevard  
U.N.C.; Y.M.C.A.; Y.D.C.; Wake Forest; Freshman  
Track; Cross Country Team 2; Booster's Club; Scab-  
bard and Blade, Phi Alpha Theta, Phi Sigma Iota,  
International Relations Club.

**John Elyson Ramsey, Jr., B.B.A.** Bassett, Va.  
Band 1, 2; Drum Major 2; Alpha Kappa Psi 2, 3, 4,  
Secretary 4.

**Robert Roy Redwine, B.A.** Charlotte  
B.S.U., Enlistment Chairman 3, President of Christian  
Education and Service Club 4, Ministerial Conference;  
Student Union; Freshman Baseball.



*fourth row*

**John Frederick Riley, B.A.** Spencer  
Sigma Chi, Vice-President; Intramurals.

**George Delano Ritchie, B.S.** Chattahoochee, W. Va.  
Basketball; Monogram Club President; Pi Kappa  
Alpha; Phi Epsilon Kappa.

**Frank Welborn Robertson, B.B.A.** Pilot Mountain

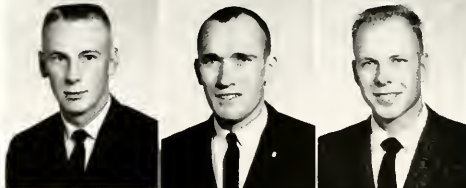

*fifth row*

**John Terrell Rogers, B.B.A.** Laurinburg

**Sion Chester Rogers, Jr., B.B.A.** Elizabethtown

**Frederick Strickland Rolater, B.A.** Mt. Pleasant, Tenn.  
B.S.U., Devotional Vice-President 3; Wesley Founda-  
tion; Kappa Mu Epsilon; Delta Phi Alpha; Phi  
Alpha Theta; German Club.



*sixth row*

**Ray Harold Rollins** Shelby

**James Douglas Lewis Rose, B.S.** Winston-Salem  
Wrestling Team; High Point College Transfer.

**Jimmy Wilford Ruse** Charlotte



# SENIORS



*first row:*

**Barbara Anne Safriet, B.A.** Kannapolis  
Sweetheart of Sigma Chi 3; Majorette 1, 2, 3, Co-Chief  
4; Strings 2, 3, 4; Orchestra Dance Club 1, 2, 3; Magnolia  
Court 3; Westminster Fellowship 4; F.T.A. 4.  
**Barbara Jeanette Sain, B.S.** Hillsboro  
W.R.A. 1, 2, 3; German Club 2, 3; Kappa Mu Epsilon  
2, 3, 4.  
**Carolyn Dickson Sapp** Winston-Salem



*second row:*

**Donald Owen Schoonmaker, B.A.** Huntington, N. Y.  
Debate Team 2, 3, 4; Pi Kappa Delta; Intramurals  
2, 3, 4; Fuzelian Literary Society 2, 3, 4; President 3;  
International Relations Club 2, 3, 4, Vice-President 4;  
Omicron Delta Kappa, Secretary-Treasurer; Men's  
Honor Council 3; Student Body President 4; "Old  
Gold and Black" Staff 2, 3, 4; "Student" 3, 4; "Who's  
Who."  
**Lewis Joseph Schwartz, B.S.** Brooklyn, N. Y.  
Theta Chi; Historian, First Guard.  
**Patricia Mae Scott, B.A.** Durham  
Delta Kappa Nu 2, 3, 4; WFDD Workshop 3; WFDD  
Staff 4



*third row:*

**Patricia Loretta Sechrist, B.S.** Winston-Salem  
Mars Hill College 1, 2; P.E. Majors' Club, President 4;  
Social Standards Committee 3, 4; Intramurals 3, 4;  
W.R.A. 3, 4.  
**Bruce Willingham Sellers, Jr.** Hauleet  
**Hattie Lou Severt, B.A.** West Jefferson  
W.R.A. 1, 2, 3, 4, Secretary-Treasurer 4; F.T.A. 3.



*fourth row:*

**Judith Gray Shaw, B.A.** Siler City  
Westminster Fellowship 1, 2; HOWLER Staff 2, 3, 4,  
Photography Co-Editor 3; Strings 3, 4.  
**Robert Branson Sheets, Jr., B.B.A.** Lexington  
**Edith Leduska Shepherd, B.A.** Mars Hill  
Mars Hill 1, 2; Chapel Choir; Touring Choir; Organ  
Guild



*fifth row:*

**Sarah Gay Simerson, B.A.** Norfolk, Va.  
Mars Hill College 1, 2; B.S.U. 3, 4; Christian Education  
and Service Club 3, 4; Secretary 4; Y.W.A. 3, 4, Dorm  
President 4; Booster's Club 3; W.R.A. 3, 4.  
**John Westley Simpson** Hickory  
**Patsy Meares Singletary** Winston-Salem



*sixth row:*

**Barbara Ann Smith, B.S.** Mooresville  
Y.W.A. 1, 2; W.R.A. 1, 2, 3, 4; Young Democrats  
Club 3; Kappa Mu Epsilon 2, 3, 4; F.T.A. 3, 4.  
**Frances Leila Smith** Morganton  
**Harvey Carlton Smith** New Bern

# SENIORS

*first row:*

**Jackson Bruce Smith, B.S.** Mount Holly, N. J.  
Sigma Chi 1, 2, 3, 4; Swimming Team 1; Intramurals 1, 2, 3, 4.

**Kermit Wayne Smith, B.A.** Newton  
Kappa Sigma; International Relations Club, Vice-President; Scabbard and Blade; Young Democrats; Interfraternity Council; "Who's Who"; Omicron Delta Kappa; Student Union; Cadet Battle Group Commander; Hankin's Scholarship; Philomathean Literary Society.

**William Dwight Smith, B.S.** Fuquay Springs  
Sigma Phi Epsilon 1, 2, 3, 4, Historian 3, Vice-President 4; Howler Staff 3, Co-Editor 4; Band 1; Scabbard and Blade; Kappa Mu Epsilon, "Who's Who."



*second row:*

**Wilton Ray Smith, B.B.A.** Winston-Salem  
**Wallace Clayton Snipes** Swapsonville  
**Ruth Ellen Sorrell, B.A.** Nelson, Va.  
Christian Education and Service Club 1, 2, 3, Treasurer 2; Organ Guild 3, 4; B.S.U., Vesper Committee 2, 3; Y.W.A.; W.R.A.; Eufrasian Literary Society; Delta Sigma Iota; Touring Choir



*third row:*

**Rayford Michael Sowell** Lynnhburg, Va.  
**Ronald Burton Sparrow** Thomasville  
**James Robert Spoon, B.B.A.** Dobson



*fourth row:*

**Donald William Stafford, B.B.A.** Winston-Salem  
Alpha Kappa Psi 2, 3, 4, Officer 3, 4  
**William Scott Stamey, B.B.A.** Taylorsville  
Band; International Relations Club; Alpha Phi Omega.  
**William Earl Stanley, Jr.** Clemmons



*fifth row:*

**Charles Michael Steadman, B.S.** Mooresville  
Lambda Chi Alpha, President; Alpha Phi Omega 3, 4; Circle K Club.  
**Horace Dean Steadman, Jr.** Rockingham  
**Dale Oren Steele** Winston-Salem



*sixth row:*

**Jerry Joe Stephenson, B.B.A.** Smithfield  
**Russell Lee Stephenson, Jr., B.B.A.** Wilson  
Student Legislature 1, 2; Band 1; Pi Kappa Alpha; Freshman Orientation Committee; Circle K.  
**Charles Hadley Stevens, Jr., B.A.** Winston-Salem  
Delta Sigma Pi 2, 3, 4, Vice-President 4



# SENIORS



*first row:*

**William Penn Haney Stevens, Jr., B.A.**

Chatham, N. J.  
Sigma Pi 1, 2, 3, 4; A.P.O. 1, 2; Student Legislature 2;  
Wesley Foundation 1, 2, 3, 4; WFDD Announcer 3;  
Student Union Committee 3.

**Ellen Marie Stinson, B.S.**

Ramseur  
Gardner-Webb 1, 2; B.S.U. 1, 2, 3, 4; Y.W.A. 1, 2,  
Secretary 2; F.T.A. 2; Sigma Pi Alpha 1, 2, Vice-  
President 2; L.R.C. 2; Christian Education and Service  
Club 1.

**Jackie Benjamin Strum, B.S.**

Roxboro  
Lafayette Staff 3, 4; Origin Guild 4; F.T.A. 4; N. C. State  
1, 2, 3; R.O.T.C. at N. C. State 1, 2.



*second row:*

**James Robert Swafford, B.A.**

Winston-Salem  
Gardner-Webb Transfer; Gardner-Webb Track Team;  
Monogram Club; Cheerleader, Ministerial Conference;  
at Wake Forest Ministerial Conference; Intramurals;  
B.S.U. Extension Participation.

**Charles Lewis Tanner, B.A.**

Charlotte  
Mars Hill Ministerial Conference Vice-President,  
Secretary; B.S.U. President; Dorm Chaplain; Wake  
Forest Ministerial Conference, Treasurer, President;  
B.S.U. Council; Intramurals 1, 2, 3, 4; Intramural  
Athletic Council 1.

**Frederick Monroe Tate, B.A.**

Forest City  
German Club 1, 2; Pershing Rifles 2, 3, 4.



*third row:*

**Jane Anne Thompson, B.A.**

Dobson  
Opera 1; Church Choir 1, 3; College Choir 3, 4; French  
Department Assistant 3; Phi Sigma Iota 3, 4; Sigma  
Pi Alpha 3, 4; German Club.

**John Earl Thompson**

Nyrle Beach, S. C.

**Albert Glenn Thornton, B.B.A.**

Clinton



*fourth row:*

**Carmen Tribble, B.A.**

Tallahassee, Fla.  
Aquatics Club 1, 2, 3; Modern Dance Club 1; College  
Theatre 2; S.O.P.H.; Y.D.C.; F.T.A.

**Sandra Reata Tucker, B.S.**

Badin  
Chapel Choir 2; Church Choir 1; Phi Sigma Iota 3, 4,  
Secretary, Treasurer, President; Kappa Mu Epsilon 2,  
3, 4; Sigma Pi Epsilon 2; Y.W.A. 1, 2, 3, 4; W.R.A.  
1, 2, 3, 4; Secretary, Treasurer; F.T.A. 1, 2, 3, 4; French  
Department Assistant; Dean's List.

**James Thomas Turner, B.A.**

Richmond, Va.  
"Old Gold and Black" 1, 2; WFDD 1; Lambda Chi  
Alpha 1, 2, 3, 4, President and Rush Chairman; Pershing  
Rifles 2, 3, 4, Adjutant; Sealboard and Blade 3, 4,  
President; Omicron Delta Kappa 3, 4, Vice-President;  
Student Government 3, 4; Student Body Treasurer;  
Circle K Club 3, 4.



*fifth row:*

**Thomas Ray Vaughan, Jr.**

Rocky Mount

**James Raymond Vaughn, B.S.**

Kannapolis

Davidson; Alpha Tau Omega.

**Bobby Dean Wagoner, B.A.**

Hamptonville

Band 1, 2; Cullom Ministerial Conference 1, 2, 3, 4.

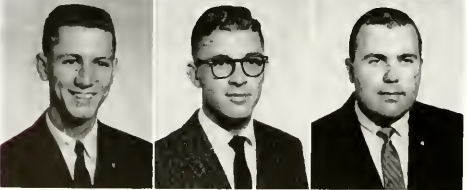

*sixth row:*

**Jennings Lee Wagoner, Jr., B.A.**

Winston-Salem

Mars Hill College 1, 2; Kappa Sigma, Guard; Alpha  
Phi Omega.

**Charles Thomas Waldrop, B.A.**

Fort Carson, Col.  
Debate 1; WFDD 1; "Old Gold and Black" 2, 3;  
Sealboard and Blade 3, 4; B.S.U. Vice-President 4.

**Luther Walker, B.S.**

Fayetteville

A.P.O. 3; E.Y.D.C. 3.

# SENIORS

*first row*

**Grace Marie Wallace, B.A.** Elizabeth City  
F.T.A.; W.R.A.; Y.W.A.; WEDD.  
**Hugh Emmette Wallace, B.B.A.** Rocky Mount  
Alpha Kappa Psi, Treasurer 3, President 4.  
**Eddie Roy Walters, B.A.** Bladenboro  
International Relations Club 3, 4; Chapel Choir 1, 2,  
3, 4; Toning Choir 3, 4; Alpha Phi Omega National  
Service Fraternity 4



*second row*

**George Thomas Ward** Asheboro  
**Fred William Wardlaw** Plainfield, N. J.  
Alpha Sigma Phi; Maritimers; "Old Gold and Black"  
**Barbara Cornwell Warlick, B.A.** Raeford



*third row*

**Charles Leonard Warwick** Greensboro  
**Eleanor Anne Watkins, B.A.** Winston-Salem  
Gulford College 1; "Old Gold and Black" Business  
Staff 2, 3; Day Students Organization 2, 3, 4; Registration  
Assistant 4; Chapel Monitor 4; Library Assistant  
2, 4.  
**Wendell Kay Watkins** Winston-Salem



*fourth row*

**Paul Virgel Watson** Charleston, W. Va.  
**James Haska Webb, Jr., B.A.** Charlotte  
Kappa Sigma; Pershing Rifles; Y.D.C.; I.R.C.; WFDD;  
Philonethesian Literary Society.  
**James Randolph Welborn** Winston-Salem



*fifth row*

**Sylvia Jones German Wellborn, B.A.** Boomer  
Student Union Committee 3.  
**James Opie Wells, Jr., B.B.A.** Brevard  
WFDD Staff 1, 2, 3, 4; Station Manager 3; Publications  
Board 3; Gamma Sigma Epsilon; Alpha Epsilon Delta;  
Omicron Delta Kappa; R.O.T.C. "Minute Man"  
Medal 1957; Band 1, 2, 3, 4.  
**Jerry Wayne West, B.B.A.** Winston-Salem  
Monogram Club, Treasurer 4; Kappa Sigma, Treasurer  
3, Vice-President 4; Scabbard and Blade Military  
Society, Vice-President 4; Baseball 2, 3, 4

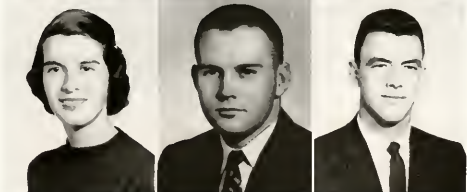

*sixth row*

**Anne Morrison Wheless, B.A.** Louisburg  
**Anne Adelaide Whicker, B.A.** China Grove  
Phi Sigma Iota 3, 4; Honor Council 4; HOWLER Staff  
2, Photography Editor 3, Co-Editor 4, Publications  
Board 4; Orientation Committee 4; "Who's Who" 4,  
Tassels 4; Strings 1, 2, 3, 4.  
**Betty Ray Whitaker, B.A.** Youngsville  
Band 1, 2, 3; HOWLER 2, 3, 4; Strings 2, 3, 4; Summer  
School House President.



# SENIORS



*first row*

**Glen Love White**  
**Ralph Leon White, III, B.B.A.**  
 Delta Sigma Pi.  
**Raymond Henry White**

Laurinburg  
 Winston-Salem  
 Winston-Salem



*second row*

**Murphy Anne Whitehead, B.A.**  
 Murfreesboro  
 Y.D.C. 3; Howler Staff 1; Chapel Monitor 2, 3, 4;  
 English Assistant 2, 3, 4; "Old Gold and Black" Staff;  
 Student Union Concert Committee 3; Band 1, 2;  
 Y.W.A. 1, 2, 3, 4; Social Standards 3, 4; S.O.P.H.; Phi  
 Alpha Theta; W.R.A. 1, 2, 3; F.T.A. 1, 2, 3, 4; B.S.U. 1.  
**Carleton Alexander Whiteside**  
 Edmonton, Alberta, Canada  
**Marshall Winston Wiggins**  
 Youngsville



*third row*

**Frank Eugene Wilhelm**  
**Hildreth Floyd Wilkins, Jr., B.S.**  
 Lambda Chi Alpha; Baseball 1, Intramurals.  
**John Lewis Williams**

Winston-Salem  
 Winston-Salem  
 Winston-Salem

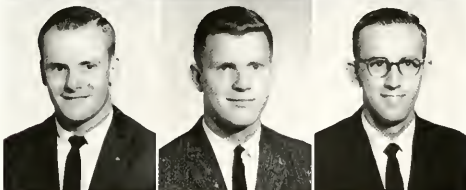

*fourth row*

**William Joseph Williamson**  
**Edward Tyree Wilson**  
 Pi Kappa Alpha.  
**Ray Marshall Woodlief, B.S.**

Norfolk, Va.  
 Pineville, Ky.  
 Henderson  
 Church Choir 1; Band 2; Euzeleians 1, 2; K.M.E. 3, 4;  
 G.S.E. 3, 4



*fifth row*

**Patricia Woodward, B.A.**  
 North Wilkesboro  
 College Theatre 1, 2, 3, 4; Alpha Psi Omega 2, 3; Secre-  
 tary 1; Howler 4; "The Student" 3; "Old Gold and  
 Black" 4; Y.D.C. 4; Euzeleian Literary Society 4;  
 P.T.A. 1; B.S.U. 1, 2, 3, 4; B.T.C. 1, 2, 3; Y.W.A. 1, 2, 3;  
 W.R.A. 1, 2, 3; F.T.A. 1.  
**Carolyn Lee Yow, B.A.**  
 Wilmington  
**Dewey Blake Yokley**  
 Winston-Salem

Wilmington  
 Winston-Salem

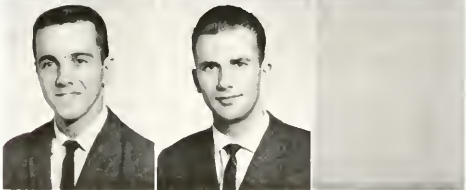

*sixth row*

**Edwin Ogburn Young, III**  
**Hans Ulrich Zieten**

Henderson  
 Berlin-Spandau, Germany





# OUTSTANDING SENIORS



*Anne Wheeler*



*Ned MacLean*



*Dan Schomaker*



*Elizabeth Bancroft*



*John Alford*



*Janet Binkley*



*Dick Burleson*



*Janice Prode*



*George Ritchie*



*Dave Budd*

CLASS OF

1 9 6 1



*Howard Billard, President; Anna Ruth Current, Secretary;  
Pete Daniel, Vice-President.*

J U N I O R S

James Edwin Abercrombie  
 Gerald Leon Adams  
 Joseph Rudolph Adams  
 Robert N. Adams

Jacksonville, Fla.  
 High Point  
 Norfolk, Va.  
 Clayton



Aquilla Sugg Albritton  
 Janice Lee Allen  
 Robert Miller Allen  
 Harold Mack Anders

Snow Hill  
 Mt. Gilead  
 Charlotte  
 Asheville



Claudia Gwendolyn Arrowood  
 Charles Brantley Aycock  
 Ellis Lewis Aycock  
 Robin Willie Ayers

Asheville  
 Walsenburg  
 Goldsboro  
 Ararat, Va.

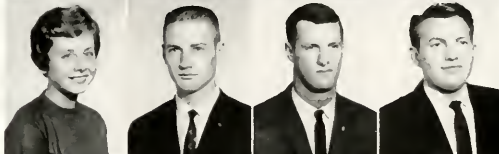

Donald Forrest Bailey  
 Franklin Boyd Bailey  
 Anne Townsend Baker  
 Arthur Napier Baker

Cliffside  
 Williamston  
 Clinton  
 Elkridge, Md.



Mikal L. Barnes  
 James Edward Baucom  
 William R. Beattie  
 George Manley Bell, II

Winston-Salem  
 Oxford  
 Shelby  
 Ft. Pierce, Fla.



Alvon Max Beverly  
 Dot Bishop  
 Thomas Reid Blackburn  
 David Horton Bland

Pahokee, Fla.  
 Springfield, Va.  
 Mooresboro  
 Charlotte



Saralyn Blanton  
 Warren D. Bloodsworth, Jr.  
 Carlton Gene Booker  
 Claud Davis Bowen

Shelby  
 Princess Anne, Md.  
 Greensboro  
 Greensboro



# JUNIORS

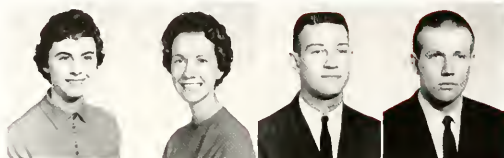

Jo Anne Bradley Sylva  
 Nancy Louise Bradshaw Wilmington  
 John Frank Bragg, Jr. Oxford  
 Daniel Ray Brandon Cramerton



Nancy C. Breedlove Roxboro  
 William Preston Brian, Jr. Palmdale, Calif.  
 Robert L. Bright Newton  
 Jo Ellen Brooks Greensboro



Nancy Lee Brooks High Point  
 James Morton Brookshire Winston-Salem  
 Barbara Jean Brown Rose Hill  
 Jerry Young Brown Mars Hill



Robert Stuart Brown Greensboro  
 Victor Emanuel Brown, Jr. Williamston  
 Charles George Bruins New York, N. Y.  
 Glenn Allan Bryant Hinesville, Ga.



Asa Howard Bullard Fayetteville  
 Augustus Merriman Burnes Roxboro  
 Arch D. Bynum Bladenboro  
 Robert Jasper Cain Clinton



Walter James Carney Wilmington Manor, Del.  
 Margaret Ann Carpenter Charlotte  
 Allan Heath Cash, Jr. Charlotte  
 Joe B. Chambers Chickamauga, Ga.

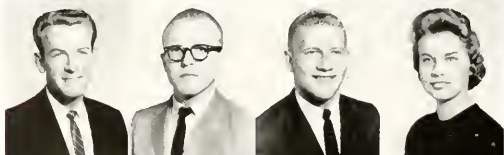

Tommy Chambers Winston-Salem  
 Joe Brown Chandler Fayetteville  
 Charles W. Chatham Greenwich, Conn.  
 Marion Ruby Cheek Sparta

# JUNIORS

Dan McNeil Church  
 Coleman D. Clarke, Jr.  
 Orrin William Clifton  
 Linda Goldenberg Cohen

Statesville  
 Atlanta, Ga.  
 Spencer, Va.  
 Winston-Salem



George Frank Cole, III  
 Jon Nelson Coley  
 Boyd Franklin Collier  
 William Avery Collins, Jr.

Nashville, Tenn.  
 Newton, Va.  
 Richmond, Va.  
 Bassett, Va.

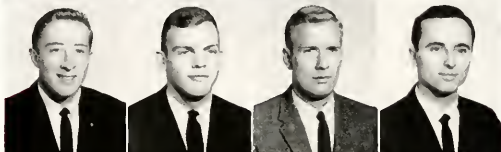

Charles Thomas Colonna  
 Lela Faye Coltrain  
 Carl F. Colvard  
 Hubert Clegg Cooper, Jr.

Salisbury  
 Enfield  
 West Jefferson  
 Washington, D. C.

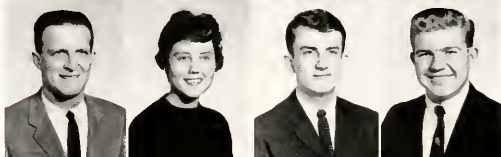

Alexander McAlister Council  
 Stephen Kirkman Creech  
 Newland K. Crocker  
 Vernon Ray Crumpler

Winston-Salem  
 Kinston  
 Selma  
 Clinton



Richard Frederick Curlee  
 Anna Ruth Current  
 James Carl Cutter  
 Peter Frank Cuttino, Jr.

Winston-Salem  
 Taylorsville  
 Grover City, Calif.  
 Towson, Md.



Harold Lee Dale  
 James Calvin Daniel  
 William Hampton Davis  
 Barry Lord Davison

Clinton  
 Spring Hope  
 Elkin  
 Balboa, Canal Zone

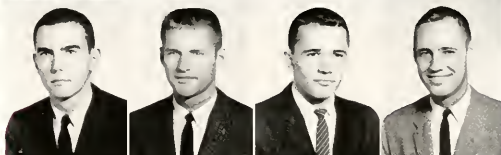

Donald Ray Dawson  
 Robert Edward Day  
 Bobby Worth Doub  
 John Louis Dupree

Tarboro  
 Baltimore, Md.  
 Pfafftown  
 Windsor



# JUNIORS



Sidney Smith Eagles, Jr.  
Angela Frances Earp  
Emily Rebecca Edwards  
James Robert Edwards

Walstonburg  
Angier  
Morganton  
Canton



Judith Ward Ellingham  
William Larry Elliot  
Billy Wayne Eudy  
Dan Ruffin Everhart

Clemmons  
Burlington  
Albemarle  
Lexington



Francis M. Fenderson, Jr.  
William Clardy Fennell  
Landis Bernard Ferrell  
Donald Bruce Filer

Petersburg, Va.  
Wilmington  
Raleigh  
Atlanta, Ga.



Norma Diane Finlayson  
Fred Allen Flowers  
Myrtis Louise Floyd  
Gilbert Leroy Frank

Charlotte  
Rocky Mount  
Wilmington  
Greensboro



Mary Elizabeth Freeman  
Samuel Kern Freeze  
Eugene Bryant Funderburke  
Issac Gerald Futrell

Salisbury  
China Grove  
Richmond, Va.  
Lucama



Reuben Andrew Gainey  
Jerry Lyn Galehouse  
George Walter Gardner  
Mervin James Garrison

Clinton  
Doylestown, Ohio  
Suffolk, Va.  
East Bend

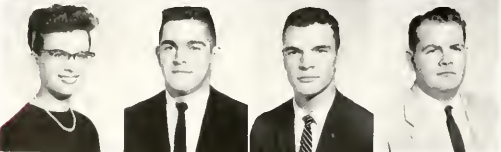

Elizabeth Ann Garrott  
Bobby Lee Garwood  
James Melvin Geiger  
James Edward George

Fukuoka, Japan  
Winston-Salem  
Greensboro  
Clemmons



# JUNIORS

Sandra Ann Gibson  
 Frank Cover Glenn  
 Kenneth Elbert Glover  
 Marvin Loran Gold

Shelby  
 Asheville  
 Dunn  
 Miami, Fla.



Jerry Lee Goodman  
 James Franklin Graham, Jr.  
 James Leo Green, Jr.  
 Joseph Carmon Greene

Rockingham  
 Charlotte  
 Winston-Salem  
 Charlotte



Jane Hamilton Greer  
 Sondra Jean Griffin  
 Jerry Bradford Grimes  
 Lloyd William Gross

Lexington  
 Winston-Salem  
 Lexington  
 Great Neck, N. Y.



Wayne Bruce Hamilton  
 John Russell Hamlin  
 Edward Arnold Hammonds  
 Delores Lee Hampton

Washington, D. C.  
 Silver Spring, Md  
 Cerro Gordo  
 Winston-Salem



Kenneth Gerald Hampton  
 Irvin Rivers Hanson, Jr.  
 Charles Anderson Harmon, Jr.  
 Elliott Eric Harrell

Winston-Salem  
 Salisbury, Md.  
 Bessemer City  
 Plymouth



Edward Jeffrey Harrell  
 Mrs. Willie Lee Harris  
 Alley Linwood Hart, Jr.  
 Thomas Edward Hartman, II

Newton  
 Aloskie  
 Kinston  
 New Castle, Pa.



Alvin Hunter Hartness  
 Glenda Faye Hartness  
 Frank B. Haskell, III  
 Jerry Norman Hass

Henderson  
 Statesville  
 Lanham, Md.  
 Newton



# JUNIORS

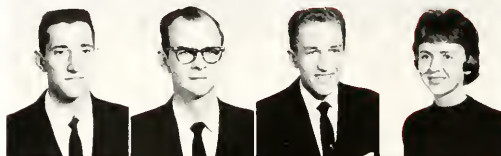

Thomas Stephen Hatchell      Lumberton  
 Marshall Hayes Hatley      Concord  
 Paul Gray Hauser      Winston-Salem  
 Ann Thompson Hedgpeth      Lumberton



Drina Cushman Hedgpeth      Lumberton  
 Jan Gay Hensley      Greensboro  
 Emily Jane Hester      High Point  
 Dorothy Ann Hill      Raleigh



Ashley Lee Hogewood, Jr.      Charlotte  
 Nancy Diane Hollingsworth      Winston-Salem  
 Thomas Bayard Hollingsworth, Jr.      Winston-Salem  
 Ralph Edward Holt, Jr.      Durham

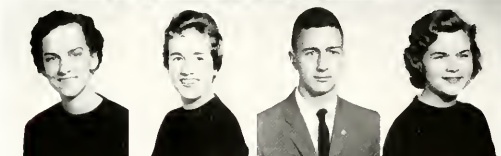

Kay Penn Hood      Burlington  
 John Hastings Hopkins      Winston-Salem  
 Karen Alison Hopkins      Raleigh  
 Sarah Ann House      Harrellsville

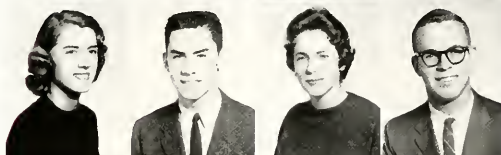

Betty Bruce Howard      Fuquay Springs  
 Walter Sherman Hoyle      Asheville  
 Barbara Lenorah Hrusinski      Burlington  
 Burl Bess Hull      Cherryville



Mary Jean Hunt      Raleigh  
 Larry Micheal Hurst      Crumpler, W. Va.  
 John E. Hutchins      Winston-Salem  
 Hideki Imamura      Kyoto, Japan

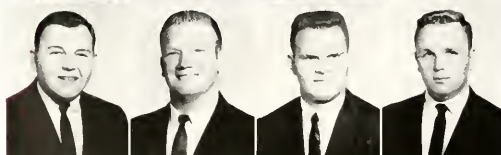

Jerry Ross Jackson      Cramerton  
 Jesse W. Jackson      Wake Forest  
 Robert Gerald Jackson      Atlanta, Ga.  
 Paul Jacobs, Jr.      Asheville

# JUNIORS

Charles Lawrence James  
Robert Randolph Jewell  
Robert Monroe Johannesen, Jr.  
Anthony Wayland Johnson

Elkin  
Charlotte  
Greensboro  
Oxford



Charles Edward Johnson, II  
Charles Garland Johnson, Jr.  
George Terry Johnson  
Phyllis Elizabeth Johnson

Hortford  
Elkin  
Winston-Salem  
Wendell



Robert Lon Johnson  
Charles Darnall Jones  
Donna Lou Jones  
Joseph A. Jones

Greensboro  
Covington, Ky.  
Winston-Salem  
Lenoir

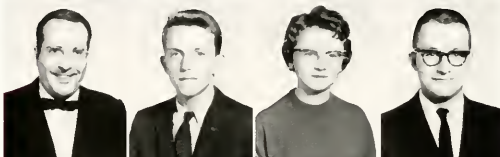

William Lewis Jones  
Herbert David Joyner  
John Drake Karcher  
Leila Daoud Kassir

Crumpler, W. Va.  
Louisburg  
Pittsburgh, Pa.  
Baghdad, Iraq

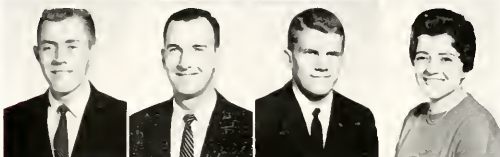

Jack Stanley Kennedy  
James Delna Kennedy  
David Frank Kesler  
Martin Luther Kesler, Jr.

Clinton  
Concord  
Hinton, W. Va.  
Middlesex, N. J.

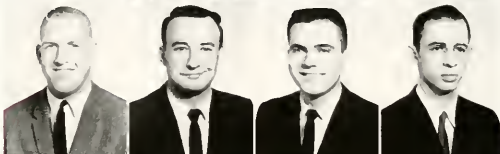

William Douglas King  
Daniel Lewis Kinney  
Henry Little Kitchin  
Steadman Kitchin, Jr.

Bennettsville, S. C.  
Winston-Salem  
Wadesboro  
Scotland Neck



James Hazel Knight  
Lucy Ann Knight  
Ralph Woodrow Knight, Jr.  
Mary Gail Koontz

Winston-Salem  
Stokesdale  
Charlotte  
Hamden, Conn.



# JUNIORS



William Floyd Laney, Jr.  
Jimmy Newton Lanier  
David Jackson Lawrence  
Benjamin Franklin Lee, III

Monroe  
Warsaw  
Apex  
Graham

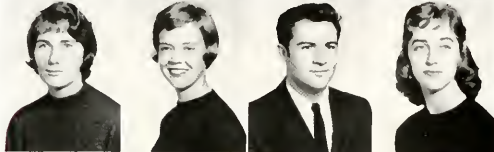

Martha Raye Lee  
Peggy Jo Lee  
Marvin Bruce Leggett  
Janet McNeil Lemons

Fairmont  
Four Oaks  
Lumberton  
Winston-Salem



Frances Adelaide Leonard  
Rachel Amanda Cloer Little  
Elga Delight Loftin  
Jerry Franklin Long

Louisburg  
Winston-Salem  
Troutman  
Iron Station



Joe Adams Lowe  
Phyllis Anne Lowe  
Ruby Jean Lowery  
Sara Lee Ludlum

Statesville  
Elkin  
Wingate  
Wilmington



Carroll C. Lupton, Jr.  
Marsh Dean Lyall  
Robert Cullen Lytton  
Jeffrey Mercer McArthur

Greensboro  
North Wilkesboro  
Elizabethtown  
Fort Screven, Ga.



Dorothy Carolyn McBee  
Mary Ruth McCollum  
Bobby Joe McCreary  
Margaret Anne McDonald

Marion  
Yadkinville  
Lenoir  
Winston-Salem

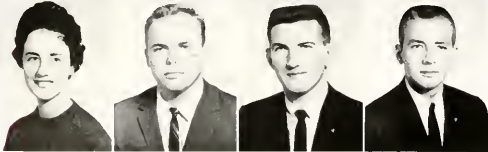

Mary Rebecca McDonald  
Vance Alton McGhee, Jr.  
Lowell McKinstler  
James David McNeely

Lenoir  
Norfolk, Va.  
Sutton, W. Va.  
Monticello, Ky.

# JUNIORS

Donald D. McSwain  
 Steve Louis Mahovich  
 Olen D. Marlow, Jr.  
 Earl Hilliard Marshall

Shelby  
 Monessen, Pa.  
 Alexis  
 Raleigh

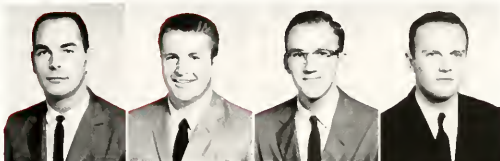

Bobby Gray Martin  
 James Lee Martin  
 Virginia Lorelle Martin  
 John Duncan Medlin, Jr.

Winston-Salem  
 Madison  
 Mount Olive  
 Maxton

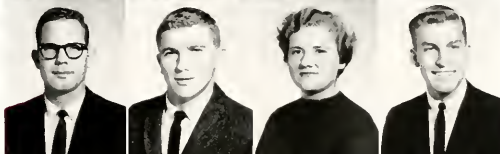

Wilma Jean Metcalf  
 Beverley Gale Mooney  
 Colleen Gilliam Moore  
 John Woodley Moran

Hendersonville  
 Welch, W. Va.  
 North Wilkesboro  
 Washington, D. C.



Gladys Viola Morgan  
 Kenneth Carl Morris  
 Harold Dean Moser  
 Judges Brenson Mudd, Jr.

Glen Alpine  
 Thomasville  
 Concord  
 Wadesboro



Letha Mae Mullins  
 Sarah Nell Murphy  
 Elizabeth Marshall Murray  
 James Edward Muse, III

Kingsport, Tenn.  
 Winston-Salem  
 Lexington  
 Mocksville



Fred Luke Musselwhite  
 Thomas Edgar Myers  
 Bruce Adams Nation  
 William Carey Nelson

Lumberton  
 Winston-Salem  
 West Hartford, Conn.  
 Chevy Chase, Md.

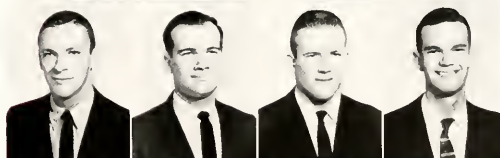

Minnie Ruth Nichols  
 Cara Elizabeth Nolan  
 John Thomas Norman, Jr.  
 Thomas Allsbrook Norvell

Purlear  
 Welcome  
 Hyattsville, Md.  
 Seaboard



# JUNIORS

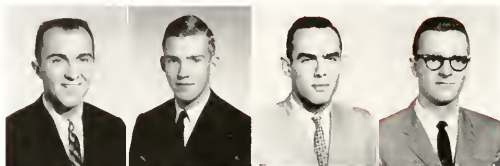

Ballard Graham Norwood  
Charles Ronald Norwood  
William Jay Orr  
Ted Seaford Overcash

Oxford  
Winston-Salem  
Riverdale, N. Y.  
Kannapolis



Johnny Wayne Owens  
Allen Freeman Page  
Charles David Page  
Charlie Wright Parker, Jr.

Winston-Salem  
Morrisville  
Fuquay Springs  
Burlington



Forrest Craig Parrish  
John F. Patton, III  
David J. Peacock  
James Lee Pearce

Roanoke Rapids  
Washington, D. C.  
North Wilkesboro  
Spring Hope



Barbara Ellen Peele  
James Weldon Pell, Jr.  
James Christian Pfohl, Jr.  
Donald Fritts Phelps

Williamston  
Mount Airy  
Charlotte  
Lexington

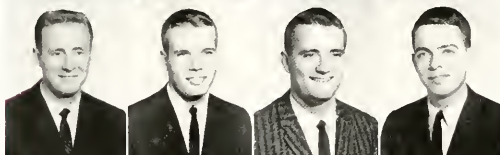

Douglas Kemper Phelps  
James Robert Phillips  
John Sanderson Phillips  
Dwight Luther Pickard, Jr.

Winston-Salem  
Greensboro  
Rehoboth Beach, Del.  
Lexington

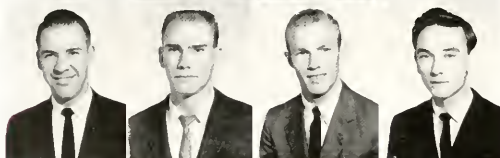

Cedric Dixon Pierce, Jr.  
Robert James Plemmons  
Phillip Wayne Poe  
Julian Patrick Porter, Jr.

Pikeville  
Old Fort  
Winston-Salem  
Severn



Albert James Post  
Rudy Michael Potter  
John R. Prince, Jr.  
Charles Eugene Pruitt

Winston-Salem  
Elizabethtown  
Raleigh  
Philadelphia, Pa.

# JUNIORS

Mary Allyn Reynolds  
 William Grady Rich  
 Sally Adair Rigsbee  
 Thomas Franklin Roberts, Jr.

Brevard  
 Morehead City  
 Durham  
 Bay Shore, N. Y.



Virginia Mae Roe  
 William Randolph Rose  
 Elsie Faye Russ  
 Sally Lawana Seagroves

Washington, D. C.  
 Henderson  
 Wilmington  
 Apex

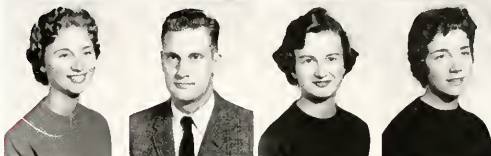

Judith Alector Shaffner  
 James Donald Shelton  
 Janet Hill Shields  
 Ronald Gray Shields

Winston-Salem  
 Winston-Salem  
 Winston-Salem  
 Winston-Salem



Robert Edward Shouse  
 Clyde Allison Shreve, Jr.  
 Larry Bruce Sitton  
 Slade Welma Skipper

Winston-Salem  
 Summerfield  
 Hendersonville  
 Whiteville

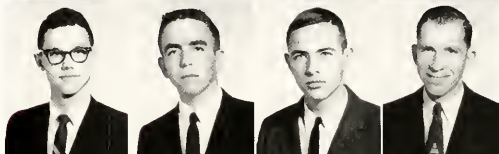

Marvin Longworth Slate, Jr.  
 Hal Franklin Slaughter  
 Edmond Victor Smith  
 Eva Lou Smith

High Point  
 Winston-Salem  
 Bristol, Va.  
 Albemarle



George Silas Smith  
 Janelle Elizabeth Smith  
 Robert George Smith  
 Ronald Aden Smith

Asheville  
 Lexington  
 Laurel Springs, N. J.  
 Gastonia



Alfred Jules Smits  
 Norman Bailey Snead  
 David Earl Snell  
 David J. Snider

Port Washington, N. Y.  
 Warwick, Va.  
 Portsmouth, Va.  
 Denton



# JUNIORS



Hollis Fred Snipes  
Talmadge Leon Solomon  
Winfred Eugene Spaugh  
Jimmy Lee Spillman

Spruce Pine  
Winston-Salem  
Winston-Salem  
Charlotte

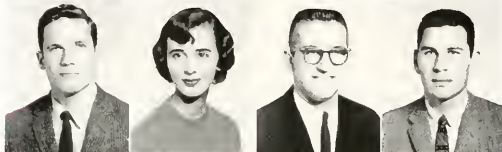

Donald Matthews Spoon  
Nancy Sue Spry  
Billy Dale Stancil  
Jerry Morgan Steele

Charlotte  
Hickory  
Laurinburg  
Elkin



Don Grey Steelman  
Joel Ringgold Stegall  
Martha Ives Stephenson  
Mary Evelyn Stowe

Winter Park, Fla.  
Randlemann  
Raleigh  
Mount Holly

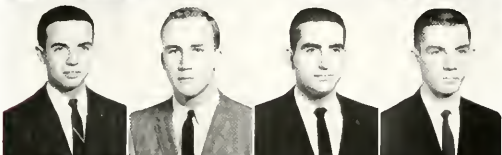

Roger Dean Stratton  
Williamson Beasley Strum  
Paul Wayne Strupe  
Josiah Owen Sugg, III

Burlington  
Roxboro  
Rural Hall  
Snow Hill



Olene Sue Swaim  
James Olin Sweatt  
James Lawrence Swisher  
Robert Lonnie Sykes

Winston-Salem  
Winston-Salem  
Kernersville  
Burlington



Gerald Wilbur Sylvant, Jr.  
William Ray Tabor  
Mary Elizabeth Tarlton  
Clarence Richard Tate, Jr.

Snow Hill  
Logan, W. Va.  
Shelby  
Greensboro



Glenda Lineback Taylor  
Thomas Farmer Taylor  
Frank Pleasant Teague, Jr.  
Clyde Mevolene Templeton

Clemmons  
Lakeland, Fla.  
Fayetteville  
Olin



# JUNIORS

Alva Lee Terrell  
 Erle Whitehead Thomas, Jr.  
 Jayne Fallis Thomas  
 Ronald Edward Thomas

Henderson  
 Norfolk, Va.  
 Winston-Salem  
 Burlington



Jean Wilson Thompson  
 Paul Simser Thompson  
 Mary Erandon Tinus  
 Edward Dodson Tippet

Whiteville  
 Kershaw, S. C.  
 Maplewood, N. J.  
 Roanoke Rapids

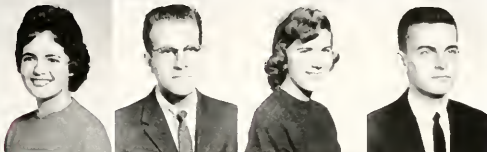

Dorothy Ann Todd  
 Rodney Lee Todd  
 Homer Brown Tolbert, Jr.  
 Myers Graham Tomlinson

Arlington, Va.  
 Bennettsville, S. C.  
 Cleveland  
 Scranton, S. C.



Hal Douglas Townsend  
 David Leigh Tschorn  
 William Herbert Turner  
 William Roberts Turner

Lake View, S. C.  
 Gainesville, Fla.  
 Colerain  
 Suffolk, Va.

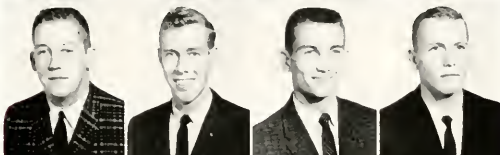

Nancy Lane Tuttle  
 Albert Donald Van De Veer  
 Barton Douglas Vaughan  
 Robert Perry Waddell

Greensboro  
 Baltimore, Md.  
 Teaneck, N. J.  
 Greensboro



James Warlick Walker  
 Emily Marie Wall  
 Walter Lee Warford, Jr.  
 George Harris Warner

Bostie  
 Pilot Mountain  
 Winston-Salem  
 Charlotte



Florence Stacy Weaver  
 Duke Byron Weeks  
 Kay Eugenia Weston  
 John Leonard Whitley

Greensboro  
 Ashboro  
 Greensboro  
 Murfreesboro



# JUNIORS



Jeanie Kirkpatrick Whyte  
East Grand Rapids, Mich.

Doris Saunders Wilkins  
Kinston

Carolyn Vaughan Williams  
Richmond, Va.

James Snead Williams  
Fayetteville

Jerry Bryan Wilson  
Statesville

John Marshall Wilson  
N. Miami, Fla.

Margaret Ellen Wilson  
Greensboro

Ruth Ernestine Winchester  
Asheville

Sidney Wilson Winslow  
Rural Hall

John Raynor Woodard, Jr.  
Conway

Alice Kay Wright  
Bryson City

Robert Lee Wynne  
Rocky Mount

Charles Gerald Yarbrough  
Abbotsburg

Ran Coleman Yeatts  
South Hill, Va.

Ann Maria Yongue  
Charlotte

Carol Ann Young  
Burnsville

Carolyn Marie Young  
Burnsville

Pollyann Estelle Young  
Greensboro



**CLASS OF**

**1 9 6 2**



*Happy Gardner, President; Wanny Wagster, Secretary; Jerry  
Whitley, Vice-President.*

**S O P H O M O R E S**

Linda Sue Adams  
 Jeffrey Serge Alford  
 Elmo Leach Allen  
 Lawrence Wheeler Allgood  
 Ogden Olmstead Aillsbrook

Taylorsville  
 Middleburg, N. Y.  
 Star  
 Laurinburg  
 Wilmington



Stephen Thomas Apple  
 Alfred Lee Baker  
 Jerrold Mark Ball  
 William Waddell Barber  
 Herbert Earl Barkley, Jr.

Reidsville  
 Lancaster, S. C.  
 Middletown, R. I.  
 Danville, Va.  
 Wilson



Judith Louise Barlow  
 Vabry Ward Barr, Jr.  
 Maxie Eugene Beaver  
 Francis Albert Berces  
 Colin Bertrand Bessonette

North Wilkesboro  
 Gastonia  
 Kannapolis  
 Mount Holly  
 Winston-Salem



Larry Dean Billings  
 Shirley Anne Black  
 Nancy Lee Blackley  
 Robert Lamac Bland  
 Millie Ida Blanton

North Wilkesboro  
 Cherryville  
 Oxford  
 Caroleen  
 Forest City



Alvin Wilson Bowen, Jr.  
 Bobby Wayne Bowers  
 George Denny Boyce  
 Samuel Boyd, Jr.  
 Linda Lee Brady

Reidsville  
 Thomasville  
 Pleasant Garden  
 Chevy Chase, Md.  
 Rameur



Larry Brown Bragg  
 James Street Brewer, Jr.  
 William Dennis Brewer  
 Ruth Greene Briges  
 Katherine Terry Broach

Oxford  
 Roseboro  
 Clemmons  
 Jackson  
 Charlotte



Edna Earle Brown  
 Leslie Carlyle Brown  
 Robert Allen Bryan  
 Jackie Lynn Bryant  
 John Clement Budd

Winston-Salem  
 Williamston  
 Bethesda, Md.  
 Zebulon  
 Woodbury, N. J.



Norvel Edward Burns  
 Robert Harold Butler  
 Barbara Ann Buttman  
 Stephen Gray Calaway  
 Robert Hood Caldwell

Roxboro  
 Winter Haven, Fla.  
 Winston-Salem  
 Winston-Salem  
 Greensboro



# SOPHOMORES



Edward W. Cinchewicz Bergenfield, N. J.  
 Patricia Jean Clark Thomasville  
 Clifford Harvey Clarke Atlanta, Ga.  
 Stephen Herbert Corwin Dover, N. J.  
 William Ray Covington Rockingham



Betty Jo Cox Stoneville  
 Oscar Creech, III New Orleans, La.  
 Sylvia Lynn Crews Winston-Salem  
 Jesse James Croom Burlington  
 William Dorsey Daniel Rocky Mount



Namon Leo Daughtry Newton Grove  
 Brenda Kay Davenport Robersonville  
 Allen Richardson Davis Winston-Salem  
 Suzanne Davis Dover, Del.  
 Thomas Jefferson Davis Newton



Russell Weldon DeMent, Jr. Knightdale  
 Sidney Ernest Dishar Savannah, Ga.  
 Charles Marvin Dozier Fukuoka, Japan  
 David Scott Drinkard Charlotte  
 Donald Moore Duncan Monticello, Ky.



Elizabeth Beck Earp Winston-Salem  
 Claire Elaine Efrin Lenoir  
 John Smythe Eggleston, Jr. Leaksville  
 Sanford Hayes Emsinger Larchmont, N. Y.  
 Jerry Norris Essic Winston-Salem



Hubert Lister Everett Smithfield  
 Richard Franklin Everhart Winston-Salem  
 James Lewis Farrar Hyattsville, Md.  
 William Lyman Ferrell Raleigh  
 Richard D. Filippi Demarest, N. J.



Tera Adelaide Frizelle Winston-Salem  
 Frances Carol Fuller Henderson  
 Robert Ray Fulp Winston-Salem  
 Patricia Ann Gambill Sparta  
 Shockley DeWitt Gardner, Jr. Richmond, Va.

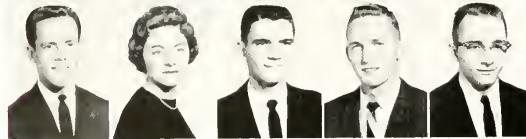

Gaither Bryant Garner, Jr. Raleigh  
 Kathryn Wilkins Garner Winston-Salem  
 Frederick Thomas Gaskins Kannapolis  
 James Preston George Smithfield  
 Robert Orrus Glenn Mountain City, Tenn.

# SOPHOMORES

Betty Glynn Godwin  
 Edwin Booth Groves  
 James Albert Greene  
 Joseph Randolph Gregory  
 Kelley Edward Griffith, Jr.

Clayton  
 Denville, N. J.  
 Lawndale  
 Washington, D. C.  
 Annandale, Va.



Linda Evelyn Guy  
 Myron Robert Hafetz  
 James Albert Haliburton  
 Glenn Albert Hamm  
 John Needham Harrell

New Orleans, La.  
 Trenton, N. J.  
 Southland, Texas  
 Lancaster, S. C.  
 Jacksonville, Fla.



Arnorn Hunter Harris, Jr.  
 Richard Oleen Harrison  
 Durward Glenn Hart  
 Thomas E. Hartman  
 Barbara Louise Hathcock

Henderson  
 Winston-Salem  
 Wendell  
 New Castle, Pa.  
 Albemarle



Cuthbert Toso Hauser  
 John Dee Haymore  
 Marlot Ann Hays  
 Jerry Esmond Haywood  
 Larry Michael Heath

Winston-Salem  
 Winston-Salem  
 Fern Creek, Ky.  
 Rollins  
 Winston-Salem



Bobby Gene Hemric  
 Mary Ann Herndon  
 James Matthew Herndon  
 Terry Mason Herndon  
 Richard Edson Hicks

Hamptonville  
 Grover  
 Apex  
 Fayetteville  
 Atlanta, Ga.



Brenda Marlene Hill  
 Edwin Hinsman, Jr.  
 Anne McDougald Hocutt  
 William Lloyd Holland  
 Carolyn Boyce Holoman

Winston-Salem  
 Chadds Ford, Pa.  
 Raleigh  
 Statesville  
 Raleigh



Ronald Lee Honeycutt  
 Elizabeth Hayes Hopkins  
 Jo Ann Howard  
 Slade Howell  
 Thomas Wayne Howell

Wadesboro  
 Raleigh  
 Sanford  
 Lake City, Fla.  
 Cherryville



Meyressa Ellen Hughes  
 Suzanne Dunn Hughston  
 Joyce Ann Huneycutt  
 Robert Brame Hunt  
 Glenda Ruth Hyman

Brown Summit  
 Finestle, Va.  
 Stanfield  
 Lucama  
 Fayetteville



# SOPHOMORES



John Laird Jacob, Jr. Valdeese  
 Henry Moody Jamieson, Jr. Charlotte  
 Hiram Vance Jenkins Wilmington  
 Angela Knight Johnson Wilmington  
 James Daniel Johnson Albemarle



James McRay Johnson, Jr. Walnut Cove  
 Lewis Bradley Johnson Pinchurst  
 Josephine Sue Jolley Spindale  
 Bonnie Lynn Jones Williamston  
 Marcia Paulette Jones Charlotte



Susie Othelia Jones Raleigh  
 Ann Judson Jordan Charlotte  
 Herman Dexter Kemp, Jr. Dugspur, Va.  
 Hayden Odell Kepley High Point  
 Melvin Wallace Kerns Vienna, Va.



Richard Clifton Kerns Upper Montclair, N. J.  
 Joseph Gorham Kerr Wilmington  
 Bettye Lee King Norfolk, Va.  
 Larry Garth Kirk Beaufort  
 Thomas Lewis Klechak Silver Spring, Md.



Nithi Klinkosum Bangkok, Thailand  
 Robert Eugene Knott Winston-Salem  
 Rodger Berndt Krakau Timonium, Md.  
 Robert James Krause Warwick, Va.  
 Arlinda Carole Lail Granite Falls



Jerry Campbell Lambert Greensboro  
 Samuel Hardy Leaman Asheville  
 David Charles LeCount Talmadge, Ohio  
 Edward Earl Ledford Kings Mountain  
 David Wescott Lewis Wilmington



George Carl Lewis Rockingham  
 Harry Charles Lewis Loris, S. C.  
 Gary Thomas Long Winston-Salem  
 Thomas Theron Long, III Pineville  
 Thomas Halbert Lowe Salem, Va.



Rebecca Fidele McCrary Tarboro  
 Jerry Dwight McGrady West Jefferson  
 Julian Keith McKenzie Winston-Salem  
 Norma Rose McKinney Reidsville  
 Brent Allen McRae Decatur, Ga.



# SOPHOMORES

Donald Lee McRee Charlotte  
 Oakley Allen Mabe Westfield  
 Warner Lee Madre Hertford  
 Nancy Faye Mangum Durham  
 Stephen Dennis Manshel West Orange, N. J.



Barton Coles Marcy, Jr. Broadbrook, Conn.  
 Annette Sue Matthews Asheville  
 Joseph David Matthews Burlington  
 Clarence Dougals Maxwell, Jr. Fayetteville  
 Elizabeth Ann Measamer Sanford



Robert Philip Melvin Winston-Salem  
 Hobart Harold Mendenhall, Jr. Salisbury  
 Gordon Edison Mercer, Jr. Hampton, Va.  
 Cecilia Shirledeen Merritt Winston-Salem  
 Barbara Ann Metcalf Charlotte



Billie Ann Millsaps Robbinsville  
 Blane Vance Minton North Wilkesboro  
 William Weightman Mohlenrich, Jr. Miami, Fla.  
 Jean Marie Moore Madison  
 Linda Loy Moorefield Danbury



Lewis Marshall Morgan Washington, D. C.  
 John Franklin Morrow Winston-Salem  
 Glenda Gail Myers Thomasville  
 Martha Elizabeth Myers Lexington  
 Patricia Ann Myers Winston-Salem



James Rupert Nance, Jr. Fayetteville  
 Linda Sue Neal Beliefs Crock  
 Donald Hale Newlin Greensboro  
 Henry Williams Newton Raleigh  
 Paul Burton Nickens, Jr. Plymouth



Cyril Warren Norman, Jr. Raleigh  
 Marvin Arrington Oakes Chatham, Va.  
 James Merriman Offutt Kinston  
 James Oscar Outland Rich Square  
 Charles Lineberry Owen Canton

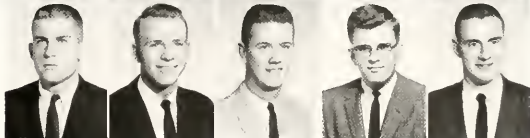

Allen Hall Painter, Jr. Forest City  
 Jennie Lou Pangle Asheville  
 Merry Gordon Pannill Winston-Salem  
 Frank Andrew Passarelli Paterson, N. J.  
 Phyllis Anne Pegg Kernersville



# SOPHOMORES



Carroll Lee Perkins Dobson  
 Joel Larkin Perrell Lexington  
 Eugene Petras Raleigh  
 Albert Arthur Feverall, Jr. Roanoke, Va.  
 Fred Leon Picklesimer Verona, N. J.



Constance Valerie Pinyoun Raleigh  
 Lucia Ellen Pollock Richmond, Va.  
 Douglas McDaniel Porter, Jr. Washington, D. C.  
 Robert Milo Porterfield Winston-Salem  
 Susan Camille Powell Apex



Elizabeth Ann Ptacak Winston-Salem  
 George Henry Ragland, Jr. Falls Church, Va.  
 Fred Howard Rash Jonesville  
 Frank Barratt Raymond, III Danville, Va.  
 Bobby Carlyle Raynor Chiquapien



Nancy Jean Redding Asheville  
 Robert Clay Reed Winston-Salem  
 Jesse Le Von Reich Charlotte  
 Charles Edwin Reiley Avondale Estates, Ga.  
 John Earl Riddle Fayetteville



Bobby Gene Robinson Clinton  
 Donald Henry Roth Lindbrook, N. Y.  
 Carolyn Vann Rowe Raleigh  
 John Taylor Ryan Chatham, N. J.  
 Charles Escar Scott East Bend



Sara Ruth Selby Charlotte  
 Fletcher Paul Sessoms, Jr. Lumberton  
 James Edward Sharpe Greensboro  
 Ann Burton Sheets Winston-Salem  
 Elizabeth Ann Sherrill Salisbury



Deanna Wilson Shreve Madison  
 Charles Lawson Simpson Robersonville  
 Jeanne Olding Sims Graham  
 Ellen McLain Smathers Brevard  
 David Bourquin Smith Tampa, Fla.



David Nimmons Smith Spencer  
 Harvey Thomas Smith Winston-Salem  
 John Horace Smith Whiteville  
 Leland Wrightman Smith, Jr. Fairfax, Va.  
 Marcia Wilhelmina Snipes Sylva

# SOPHOMORES

Charles Bennett Williamson  
Dallas Thurston Stallings, Jr.  
Carol Louise Staples  
Michael Vick Starling  
Clifford Cary Steadman, III

Clarkton  
Edenton  
Southern Pines  
Smithfield  
Winston-Salem



John Clyde Stoner  
Joseph Aaron Stringer  
Mary Jane Sturdivant  
Hilda Graye Sutton  
Peggy Mae Tanner

Pembroke, Ga.  
Monticell, Ky.  
Sparta  
Faison  
Salemburg



Vivian Joanne Taylor  
William Kenneth Taylor  
Jack Griffin Tesh  
Darryl Wayne Thompson  
Jimmy Lee Towe

Winston  
Winston-Salem  
Newport News, Va.  
Roanoke Rapids  
Winston-Salem



Catherine Elizabeth Treadway  
Wayne Albert Tuttle  
Carl Joe Tyner  
Paul Baggett Vann  
Robert Stanley Vaughan

Gastonia  
Clemmons  
Leaksville  
Clinton  
Rocky Mount



Judy Dianne Wade  
Bertha Walmsley Wagster  
David Seth Walker  
James Richard Walker  
Robert Edwin Ward, III

Miami, Fla.  
Columbia, Tenn.  
Winston-Salem  
Leaksville  
Dublin, Ireland



James Graham Warlick  
William Capus Waynick  
Thomas Ralph Weadock  
Daniel Norton Webster  
Donald Eugene Weir

Whiteville  
Reidsville  
Lima, Ohio  
Milford, Del.  
Winston-Salem



Janice Lee Weisenberger  
Kenna Lea West  
Alan Jones White  
Helen Jewel Whitley  
Jerry Wayne Whitley

Ashland, Ky.  
Fort Bragg  
Elm City  
Middlesex  
Concord



Robert Elmer Whittle  
Mary Elizabeth Willard  
Craven Edward Williams  
Patrick Livingston Williams  
Sammy Keel Williams

Orlando, Fla.  
Charlotte  
Monroe  
Wilmington, Del.  
Enfield



# SOPHOMORES



Lonnie Rosseau Williford, Jr. Burlington  
 Charles Francis Wilson Valdese  
 Virginia Anne Wilson Winston-Salem  
 Trent Ramsey Wilson Newport News, Va.  
 Anita Joyce Wood Nashville

Percy Fenton Yates, Jr. Wilmington  
 Faye Thornton Young Roxboro  
 Nancy Virgiline Young Newton





**CLASS OF**

**1 9 6 3**



*Jace Kemp, President; Nancy Mitchell, Secretary; Jim Huggins, Vice-President.*

**F R E S H M E N**

Rodney Knight Abbott  
 James Robert Abernathy  
 Sylvia Janet Airhart  
 James Eliot Aldridge  
 Eleanor Rae Allen

Chatham, N. J.  
 Belmont  
 Asheville  
 Lumberton  
 East Lumberton



Wayne Harding Allen  
 Mack Floyd Allison  
 David Wheeler Allred  
 Evander McKeiver Anderson  
 John Herbert Anderson

Advance  
 Winston-Salem  
 New London  
 Newberry, S. C.  
 China Grove



Lawrence Hirst Archer  
 Bruce Augustus Arrowood  
 Barr Gallup Ashcraft  
 Robert Milton Askey  
 Dan Morrissette Averette

Havertown, Pa.  
 Concord  
 Amherst, Mass.  
 Clearfield, Pa.  
 Oxford



June Audrey Babb  
 John James Badoud  
 Edward Grey Bailey  
 Clabron Ann Barbee  
 Phillip Morris Bargoil

Winston-Salem  
 Washington, D. C.  
 Jacksonville  
 Morrisville  
 Winston-Salem

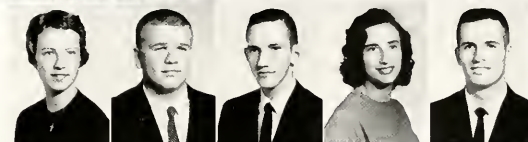

Jacob Howard Barnhardt  
 David James Beal  
 Sybil Jean Beasley  
 William Dennis Bell  
 David Gordon Bennett

Landis  
 Lenoir  
 Coats  
 Goldsboro  
 Winston-Salem



Earl Franklin Bantel, II  
 William Downey Berquist  
 Nancy Lee Berry  
 William Edwin Bierlin  
 Peter Don Billings

Durham  
 Washington, D. C.  
 Morganton  
 Ambler, Pa.  
 Hopedale, Mass.



Gail Barbara Bishop  
 John Glenn Blackburn, Jr.  
 Barbara Ann Blackwelder  
 James Ray Blackwelder  
 James Howard Blanton

Avondale Estates, Ga.  
 Winston-Salem  
 Lenoir  
 Kannapolis  
 Guilford College



Ann Elizabeth Bliss  
 Robert Sylvester Boatwright  
 Ellen Christina Boone  
 Joseph Holmes Branson, III  
 Rosemary Brewer

Dobbs Ferry, N. Y.  
 Conover  
 Arlington, Va.  
 Herndon, Va.  
 Statesville



# FRESHMEN



James Vernon Britt                      Winston-Salem  
 Leon Lafayette Brodgen                Wilmington  
 Terry Lee Brooks                        Hickory  
 Irma Jefferson Browder                Danville, Va.  
 Benjamin Moore Brower                Liberty



Steven William Brower                 Flushing, N. Y.  
 Janet Yvonne Bulluck                 Rocky Mount  
 Tom Berry Burch                        Cheraw, S. C.  
 Roger Paul Burr                         Grand Island, N. Y.  
 Sylvia Elaine Burroughs                Bat Cave



Stephen Edwin Butler                 Johnstown, Pa.  
 Joe Swicegood Byerly                 Greensboro  
 Hilda Edith Cabiness                 Shelby  
 Paul Estil Caldwell, Jr.                Bristol, Tenn.  
 Paul Eugene Campbell                 Winston-Salem



Philip Truman Campbell                Seattle, Wash.  
 William Mitchell Carlisle             Aiken, S. C.  
 Nancy Lynn Carpenter                Cherryville  
 William Judson Carson, Jr.            Winston-Salem  
 John Ephriam Carter, Jr.             Faith



Terry Wayne Caudle                    Winston-Salem  
 Bobby Jones Chipman                 Lakeland, Fla.  
 Jacqueline Clark                       Franklin  
 Carol Elizabeth Clayton             Charlotte  
 Sarah Cyrena Clayton                Roxboro



Frederick Roy Clifford                 Lexington  
 Carole Jean Clodfelter                Thomasville  
 Marvin Everett Coble, III               Burlington  
 Janice Faye Collins                    Wilmington  
 Richard Pinckney Cook                Virginia Beach, Va.



Alex Lane Copeland                    Beaufort  
 Dorothy Evelyn Copenhaver           Morganton  
 Boyce Vernon Cox, Jr.                Winterville  
 Viva Jean Cox                         Mooreville  
 Earl Bradley Crabtree, Jr.            Towson, Md.



William Delbert Craft, Jr.             Rural Hill  
 Pamela Kay Craft                     High Point  
 Carolyn Loretta Crawford            Candler  
 Lowell Crawford                       Miami, Fla.  
 William Frontis Credle                Raleigh



# FRESHMEN

Vivian Aileen Creech  
 Robert Hopper Crum, Jr.  
 Judith Raine Crumpler  
 Henry Sebron Dale  
 Charles Reece Davis, Jr.

Hall-boro  
 Essex Falls, N. J.  
 Fuquay Springs  
 Clinton  
 Winston-Salem



David Finch Davis  
 Grady Paul Davis, II  
 Howard Garrett Dawkins, Jr.  
 Patricia Carolyn Deal  
 William Paul DeBree

Silver Spring, Md  
 Conway  
 Kinston  
 Martinsville, Va.  
 Westwood, N. J.



Jerry Lee Deese  
 Robin David Deese  
 Albert Jean DeForest, Jr.  
 Anne Marie Diehl  
 Louella Tench Dillingham

Graham  
 Lexington  
 Pfafftown  
 Charlotte  
 Winston-Salem



Wayne Carl Dillon  
 Robert Harold Dixon  
 J. Robert Dorsett, Jr.  
 Kenneth Sanger Duffer  
 Harold Franklin Dunevant

Winston-Salem  
 Coats  
 Greensboro  
 Kingsport, Tenn.  
 Reidsville



Linda Roselyn Eifird  
 Thomas Edmond Eifird, II  
 William Charles Ehalt, Jr.  
 Wayne Joseph Elwart  
 Fenton Tilson Erwin, Jr.

Albemarle  
 Wilmington  
 Garden City, N. Y.  
 Chicago, Ill.  
 Asheville



Martin Andrew Evensen  
 James Hopkins Farlow  
 Richard Douglas Fearrington  
 Herbert Jay Feitelberg  
 Johnny Lynn Fischer

Floral Park, N. Y.  
 Sophia  
 Winston-Salem  
 Brooklyn, N. Y.  
 Big Stone Gap, Va.



Sarah Elizabeth Fish  
 Herbert George Fisher  
 Glenda Faye Force  
 Anthony Floyd Francis  
 Thomas Doyal Franklin, Jr.

Raleigh  
 Point Pleasant, N. J.  
 Miami, Fla.  
 Winston-Salem  
 Morganton



Donald Wayne Frederick  
 Robert Alexander Freeman, III  
 Virginia Gail Freeman  
 Alan Robert Friedman  
 Allan Herbert Fuhr

Goldsboro  
 Dobson  
 Charlotte  
 Great Neck, N. Y.  
 Fairlawn, N. J.



# FRESHMEN



Susan Elizabeth Fulkerson Lutherville, Md.  
 Johnny Leon Gaddy Lake View, S. C.  
 Harry Yandle Gamble, Jr. Roanoke, Va.  
 Eura DuVal Gaskins, Jr. Monroe  
 Richard Harold Gibson Fairmont



Annette Lelia Gill Raleigh  
 Fred Stephen Glas Asheboro  
 Lloyd Keeter Godwin, Jr. Ahoskie  
 Barbara Ann Grant Taylorsville  
 Brenda Mae Gray High Point



Carolyn Barbee Green Morrisville  
 Gordon Lee Greene Lexington  
 Harold Franklin Greeson Greensboro  
 Martha Kaye Griffin Kannapolis  
 Irvin Washington Grogan, III Winston-Salem



Edgar Dallis Gurley, Jr. Newton  
 Sharon Jeanne Habich Winston-Salem  
 Gary Albert Haddad McKeesport, Pa.  
 Carol Anne Haenni Bethesda, Md.  
 Henry James Haigler Florence, S. C.



John Carl Hamrick, Jr. Shelby  
 Richard Eugene Hamrick Shelby  
 Thomas Gordon Handy Winston-Salem  
 James Colquitt Harper Winston-Salem  
 Patricia Lottie Harris Thomasville



Richard Carlisle Haworth Lumberton  
 Beverly Jean Hayes Lumberton  
 William Clarkson Heise Quakertown, Pa.  
 Mary Beth Heitman Winston-Salem  
 Maurice Allison Helms Rutherfordton



Robert Edward Helms Morganton  
 George Phil Hemstreet Araba, Neth. Antl  
 Lynda Kay Henry Waynesville  
 Ann Farrington Herring Winston-Salem  
 Hazel Ruth Hill La Grange



Sylvia Ann Hill Greensboro  
 Yancey Coleman Hines, Jr. Greensboro  
 James Robert Hodges Baltimore, Md.  
 Larry Neil Holcomb Winston-Salem  
 Sandra Carol Holder Mount Airy

# FRESHMEN

Brenda Kay Honeycutt Albemarle  
 James Edward Honeycutt Mooresville  
 William Alonzo Hoover, Jr. Murphy  
 Thomas Carleton Hope, Jr. Winnetka, Ill.  
 Ella Sue Hopkins Stuart, Va.



George Priestley Davis Hudnor Wake Forest  
 Philip Ray Hudson Reidsville  
 Jan Pressley Huggins Hendersonville  
 Doris Ann Hultin Kingsport, Tenn.  
 Barrett McKenzie Hunter Winston-Salem



William Grady Ijames Mocksville  
 Clarence Frye Ikerd Pineville, Ky.  
 Steven Terry Irvin Shelby  
 Fay Cochran Isenhour Concord  
 Anne Brown Ivey Winston-Salem



James Eugene Jackson St. Pauls  
 Joann Rose Jackson Middleburg  
 Jo Anne Johnson Statesville  
 Linda Mae Johnson Winston-Salem  
 Joseph Thompson Johnston Raleigh



Russell Wood Jordan Richmond, Va.  
 Ronald Thomas Kador River Forest, Ill.  
 Richard Eugene Kelly Yardley, Pa.  
 David Stocks Kemp Reidsville  
 Plumer Whitelaw Kendall, Jr. Charlotte



Jeffrey Brown Ketner China Grove  
 Wayne Gray Kiger Rural Hall  
 Murray Carlyle Kinlaw, Jr. Lumberton  
 David Walter Knapp Cocoa Beach, Fla.  
 Steven Haywood Knight Charlotte



Fred Burton Knott, Jr. Winston-Salem  
 Albert Paul Koehler Rahway, N. J.  
 Shirley Koontz Lexington  
 Carolyn Jean Koss Tenafly, N. J.  
 Gee-Yin Kwok Hong Kong



Barbara Ann Lamb Lake Waccamaw  
 Stephen Erson Lawing Trinity  
 Mike Lee, III Kinston  
 Edward A. Leins Glenview, Ill.  
 Charles Hobert Beecher Leonard Winston-Salem



# FRESHMEN



Rosalind Robinson Levering Baltimore, Md.  
 Charles McDonald Lewis New Bern  
 David Vernon Limer Greensboro  
 Shirley Mae Lloyd Lippert Winston-Salem  
 Benjamin Alan Long Burlington



George Earl Long Pin-ville  
 Frank Knight Lord, III Richmond, Va.  
 Jean Lounsbury Wilmington  
 Betty Lee Lumpkin Jacksonville  
 David Lee McAulay Morganton



Guy Frank McCormick Fairmont  
 Alice Rayburn McDevitt Wake Forest  
 William Patton McDowell, III Virginia Beach, Va.  
 Thomas Charles McGarry Falls Church, Va.  
 Robert Lee McGee Mount Airy



Rachel Marie McGee Mount Airy  
 Ronald Marlin McGraw Middletown, Pa.  
 Donnie Bruce McLean Dunn  
 William Duncan McLean Lumberton  
 Bobby Wayne McLendon Laundis



Travis Darryl McLendon Burlington  
 John Raymond McNierney Titusville, Pa.  
 Morris David McRae Fairmont  
 Hugh Karr McSwain, III Shelby  
 John William MacDonald Maulus, N. Y.



Edward Joseph Mahoney Falls Church, Va.  
 Alexander Edward Mandy Scotch Plains, N. J.  
 Jeffrey Emmett Marlow Hickory  
 Bryant Franklin Marshall Winston-Salem  
 Clement Reynolds Marshall, Jr. Charlotte



Francis Kendall Martin Wadesboro  
 James Donald Martin Cranerton  
 Alice Elizabeth Matheny Forest City  
 Newton Peterson Mathews, Jr. Goldsboro  
 Roger Allen Matusoff Dayton, Ohio



Clarence Douglas Maxwell, Jr. Fayetteville  
 William Michael Mead Lubbock, Texas  
 Sammy Ray Merrill Beaufort  
 Eugene Taylor Merryman Bethesda, Md.  
 Virgil Marvin Messer Hazelwood

# FRESHMEN

Lawrence Wallace Meyer  
Richard Earl Meyer  
Stephen Bright Milans  
Bobby Reginald Miller  
Robert Allan Miller

Falls Church, Va.  
Enfield  
Bethesda, Md.  
Winston-Salem  
Urichsville, Ohio



William Alvin Miller  
Avalon Nichols Minton  
George Wesley Mitchell  
Jacquelynn Faye Mitchell  
Nancy Jane Mitchell

Urichsville, Ohio  
North Wilkesboro  
Jacksonville, Fla.  
Zebulon  
Yongville

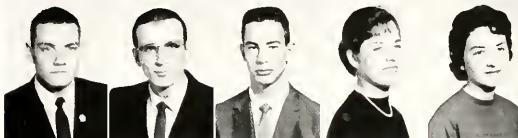

Nancy Jane Mitchem  
Charles Jeffrey Mitchiner  
John Nicholas Monarek  
Jerry Douglas Moore  
Ronald Allen Moore

Cherryville  
Louisville, Ky.  
Mont Clare, Pa.  
North Wilkesboro  
Reidsville



Roy Elsworth Moore  
William Gene Moore  
Robert Holstead Moran  
Jeannette Watts Morison  
Joshua Jurant Morton, Jr.

Lake View, S. C.  
Pensville, N. J.  
Washington, D. C.  
Baltimore, Md.  
Albemarle



William Moody Mote  
John Garland Mulford  
Thomas Camper Mundy  
Richard Conrad Nesi  
John Garwood Newitt, Jr.

Winston-Salem  
Greenville, Del.  
Raleigh  
Brooklyn, N. Y.  
Charlotte



Peggy Joyce Newkirk  
Joe Donald Nichols  
Brearily Eugene Nicholson  
Betty Kay Overman  
Judith Anne Palmer

Wilmington  
Thompson Station, Tenn.  
Pittsburgh, Pa.  
Roanoke Rapids  
Luthersville, Md.



Ruth Josephine Pancoast  
Betty McArthur Parker  
Milton Preston Pasquith  
Oscar Eugene Pearson, III  
Margaret Rankin Perry

High Point  
Raleigh  
Crisfield, Md.  
Fort Valley, Ga.  
Mooresville



Mary Martin Pickard  
Peggy Dale Pierce  
Edward Andrew Pitoniak  
David Walter Pittman  
Merle Lee Pokempner

Lexington  
Hallsboro  
West Belmar, N. J.  
Snow Hill  
Baltimore, Md.



# FRESHMEN



Paul Wade Poston, Jr. Lexington  
 Frank Hollister Potter Beaufort  
 Susan Isabel Powers Winston-Salem  
 Thomas Donald Preston Pine Hall  
 Andy Marshall Price Charlotte



John Paul Prinsen Salem, N. J.  
 Bland Bee Pruitt Louisburg  
 Richard Henry Quast Chicago, Ill.  
 James Martin Racz New Brunswick, N. J.  
 David Berry Rader Morgantown



William Raymond Ralph, Jr. Aleshkie  
 Alton Clark Raynor Ormond Beach, Fla.  
 Charles Richard Reeves North Wilkesboro  
 Joseph Curry Regan, Jr. Thomasville  
 Robert Joyce Reid, III Winston-Salem



Martin Walter Richwine, III Richmond, Va.  
 James Leslie Riddle, Jr. Ashboro  
 Robert Eugene Rimel Harrisonburg, Va.  
 Norman Larry Roach Bassett, Va.  
 John Meade Roche Hagerstown, Md.

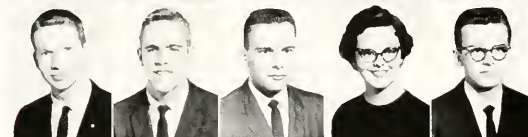

Roy Harlin Rockwell High Point  
 James Rufus Rogers, III Raleigh  
 Charles Mack Rowe Falls Church, Va.  
 Hesta Brint Royster Fallston  
 John Charles Rozier, Jr. St. Pauls



Robert Allen Rupard Statesville  
 Deborah Jane Russell Shippensburg, Pa.  
 Melvin Theodore Salman Long Island, N. Y.  
 William Arthur Sanford, Jr. Charlotte  
 George Stanton Scarlett Winston-Salem



James Robert Searcy Charleston, S. C.  
 Joseph Milton Sears Greensboro  
 Virginia Foy Seawell Rockingham  
 Terry Le Roy Shaneyfelt Springfield, Va.  
 Edwin Jennings Shapard Oklahoma City, Okla.



David Eaton Shaw Pfafftown  
 Jesse Edwin Shearin, Jr. Scotland Neck  
 William Shendow Winchester, Va.  
 Sarah Thetis Shepherd Raleigh  
 Charles Marion Sheppard Lawsonville

# FRESHMEN

Doris Carol Slawter  
Robert Jarret Small  
Margaret Ann Smith  
Ray Markham Smith  
William Grady Smith, Jr.

Winston-Salem  
Flushing, N. Y.  
Winston-Salem  
Kinston  
Raleigh



Wilton Winstead Smith, Jr.  
James Edward Snow, Jr.  
George Baker Snuggs, Jr.  
Raymond Woodrow Southard  
Phyllis Virginia Sowden

Bath  
Augusta, Ga.  
Wadesboro  
Franklin  
Pilot Mountain



Dallas Wayne Spainhour  
Judy Faye Sperling  
William Lindsey Stafford, Jr.  
Robert Myers Stanley  
Suzanne Stanley

Thomasville  
Shelby  
Winston-Salem  
Greensboro  
Greensboro



Carol Elaine Steele  
Richard Carroll Stegall  
John Samuel Stevenson  
Peter Albert Stirrup  
Bessie Via Stone

Madison  
Randeman  
Greensboro  
Westport, Conn.  
Bassett, Va.



Charles Venable Stone  
George Perkins Stone, Jr.  
Charles Stradley Stovall  
Anna Sue Stowe  
Bonnie Jean Sullivan

Roanoke, Va.  
Richmond, Va.  
Oxford  
Mount Holly  
Wilmington



John Alexander Surgener  
Lewis William Sweigart  
Samuel Charles Talbert  
Barbara Joy Taylor  
Charles Hart Taylor

Kitts, Ky.  
Collingswood, N. J.  
Guilford College  
Gastonia  
Pisgah Forest



John Manley Teachey, Jr.  
James Joseph Tejcek  
Margaret Jean Tesh  
Nelson Jeffrey Theodore  
Leon King Thomas

Teachey  
Berwyn, Ill.  
Newport News, Va.  
Baltimore, Md.  
Marshallberg



Milton Wiley Thomas  
Virginia Lou Thomas  
Dwight Davis Thompson, Jr.  
Jack Allen Thompson  
Joan Carpenter Tucker

Charlotte  
Greensboro  
Rural Hall  
Fayetteville  
Winston-Salem



# FRESHMEN



Sarah Jane Tyler Hollywood, Fla.  
 John Armand Valentino Roselle Park, N. J.  
 Ronald Bruce Valley Gate City, Va.  
 Luther Rochester Wann, Jr. Roanoke, Va.  
 Freeman Maurice Vaughan, Jr. Galax, Va.



Donny Pete Vestal Rounda  
 Oliver Hiram Vestal Kenansville  
 Joseph Scott Vincent, Jr. Greensboro  
 Sue Carol Wade Charlotte  
 Robert Earl Wagoner, Jr. China Grove



Lynda Burl Waldrop Winston-Salem  
 Eleanor Sue Wallace Winston-Salem  
 William Peter Walther, III Winston-Salem  
 Henry Harrison Warren, Jr. Pfafftown  
 Johnny Wayne Washburn Shelby



Warren Seki Watkins Fayetteville  
 William Scott Watson Buenos Aires, Argentina  
 McCoy Carlos Watts, Jr. Gastonia  
 Jerry Davidson Weathers Stanley  
 Henry Jefferson Weaver Statesville



Beverly Christine Weisner Winston-Salem  
 William Oscar West Oklahoma City, Okla.  
 David Morton Westerfield Lyndon, Ky.  
 Julia Erwin Westmoreland Charlotte  
 Ralph Benham Weyburn, III Oak Park, Ill.

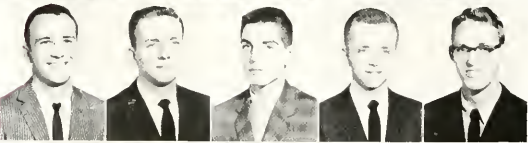

Harvey William White, Jr. Charlotte  
 John Finley White Enfield  
 Stanley Hartshorn Whiting, Jr. Bedminster, N. J.  
 Victor Harry Whitmeyer Cranford, N. J.  
 Walter Raphael Wiley Chesterfield, S. C.



Linda Christine Wilkerson Rochester, N. Y.  
 Alice Annette Williams Kinston  
 David Earl Williams Rocky Mount  
 Ernest George Williams, Jr. Portsmouth, Va.  
 Herbert Eugene Williams Winston-Salem

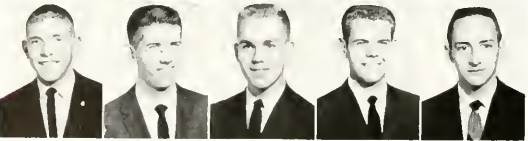

Linwood Irvin Williams Richmond, Va.  
 Richard Lee Wilson Thomasville  
 Thomas Marshall Wilson Winston-Salem  
 Robert Davis Winesett, Jr. Galax, Va.  
 Basil Newton Wolfe, Jr. Mountain City, Tenn.



# FRESHMEN

Curtis William Wood, Jr.  
 Charles Harold Woodell  
 John Berkeley Woodlief  
 Frank Spencer Woody  
 Clyde Archer Wootton

High Point  
 High Point  
 Henderson  
 Roxboro  
 Burlington



Robert Donald Worrell  
 Judy Gardner Wrinkle  
 Mildred Anne Wylie  
 Ida Elizabeth Yates  
 Betty Carolyn Young

Pulaski, Va.  
 Fort Lauderdale, Fla.  
 Mooresville  
 Purlear  
 Ridgeway, Va.



Theodore Martin Zawacki  
 Paul Lee Zink

Linden, N. J.  
 Winston-Salem



# THIRD YEAR



*Bill Arrowood, President.  
Carroll Lowder, Vice-President.  
Cade Austin, Secretary.  
Robert Jones, Treasurer.*



*The Student Bar Association Officers are: Charles Davis, Treasurer; Don Canady, President; Bill Marshall, Vice-President; Glenn Pettyjohn, Secretary.*

# LAW

William Drew Arrowood  
 Code Lee Austin  
 Plato Collins Barwick, Jr.

Concord  
 Granite Falls  
 Kinston



Donald R. Canady  
 Ronald Conrad Dilthey  
 Kenneth Sawyer Etheridge

Fayetteville  
 Long Island, N. Y.  
 Winston-Salem



Cyrus J. Faircloth  
 Robert Humphrey Forbes  
 Charles Gilmore Furr

Roseboro  
 Oxford  
 Statesville



*Dean Weathers enjoys fellowship at a law banquet.*

# THIRD YEAR



Carroll Franklin Gardner

Dobson

Clive Irwin Goodson

Winston-Salem

Marvin Kenneth Gray

Winston-Salem



Harold Gene Hall

Fayetteville

William Evan Hall

Yadkinville

Franklin Nance Jackson

Clinton

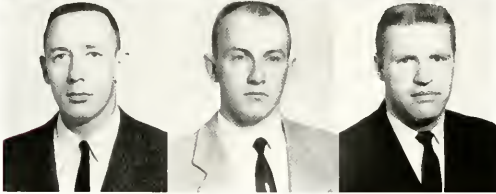

Bobby Frank Jones

Spring Hope

Robert Alden Jones

Winston-Salem

Bob Wilson Lawing

Gastonia



*For three years the Wake Forest Law School is home to prospective lawyers.*

# AR LAW

Clinton Orville Light  
 Joseph Charles McDarris  
 William Flint Marshall, Jr.

Spray  
 Waynesville  
 Walnut Cove



John Garland Mills, III  
 George Coan Mountcastle  
 Robert Joseph Robinson

Winston-Salem  
 Winston-Salem  
 Ahsokic



Thomas Williford Thomas  
 Richard Moore Warren  
 Frank J. Yeager  
 James M. Yelton, Jr.

Rocky Mount  
 Dunn  
 Yadkinville  
 Bakersville

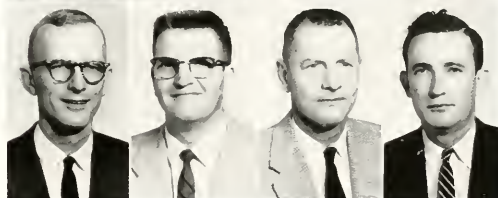

*The Law faculty makes an impressive entrance as they descend court steps.*

# SECOND YEAR



*Larry Thompson, President.  
Bill Aycock, Vice-President.  
Leon Corbett, Secretary.  
Gus Davis, Treasurer.*



*A drawing-point on the Wake Forest Campus is the Law School Courtroom.*

# LAW

Wiley F. Bowen  
 Leon Henry Corbett, Jr.  
 William Eugene Crosswhite  
 Charles McMillan Davis

Robert Taylor Hedrick  
 Emil Failing Kratt  
 Alfred A. McNamee  
 Joe Thomas Millsaps

Marshall L. Pegram  
 Hugh Glenn Pettijohn  
 William Lee Powell  
 Nancy Dennis Sherk

Gary A. Sluder  
 Larry Adams Thompson  
 Frederick L. Turnage  
 Robert Morton Weinstein

Hoffman  
 Burgaw  
 Statesville  
 Louisburg

Raleigh  
 Matthews  
 Tryon  
 Winston-Salem

Brown Summit  
 Winston-Salem  
 Raleigh  
 Winston-Salem

Leicester  
 Fayetteville  
 Rocky Mount  
 Greensboro



*The Law School is a jealous mistress, greedy with her time.*

# FIRST YEAR



*Gene Edmondson, President,  
Murray Greason, Vice-President,  
Sonny Bell, Secretary,  
Gene McElros, Treasurer.*



*A prospective lawyer takes a short break.*



# LAW

Earl Pendleton Bell, Jr.  
 Bruce Burry Briggs  
 William Herbert Brown, Jr.  
 Samuel Jerome Crow

Aulander  
 Mars Hill  
 Huntersville  
 Asheville



Charles B. Deane, Jr.  
 Ronald Gene Edmundson  
 Merrill Jarvis Evans  
 Murray C. Greason, Jr.

Rockingham  
 Stantonsburg  
 Ahsokie  
 Winston-Salem



David Joyner Haynes  
 James Wilton Hunt  
 Jim Johnson  
 William Eugene Johnston

Canton  
 Whiteville  
 Winston-Salem  
 Winston-Salem

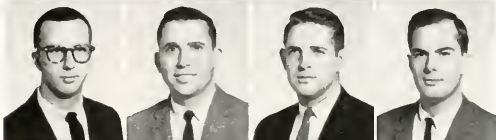

Clinton Eugene McElroy  
 Raymond C. McRorie  
 Charles B. Merryman  
 Richard Neal Randleman

Graham  
 Kernersville  
 Bethesda, Md.  
 Jonesville

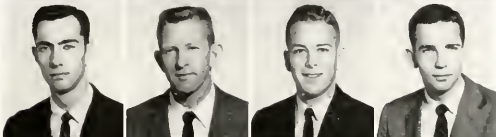

Charles Shufford Sawyer  
 A. Lincoln Sherk  
 Charles R. Tedder

Bryson City  
 Winston-Salem  
 Bladenboro



*Several moot trials take place during the year.*

Φ Δ Φ



*Bobby Jones, Magistrar.  
Joe Millsaps, Clerk.  
John Hasty, Exchequer.  
Bobby Robinson, Historian.*



*Mrs. Jo Ann Goodson*

## PHI DELTA PHI

Ruffin Inn of Phi Delta Phi again came off with honors scholastically for 1958-59, capturing the Faculty Scholarship Trophy for the thirteenth successive year. In intramurals, the Legal Eagles captured the independent crown in football, adding to the fraternity's independent volleyball championship and campus golf championships for the spring of 1959.

Bobby Jones as magister proved to be an excellent leader who along with Bill Marshall represented the law school in the annual moot court participation.

The Initiation Ceremonies were again held in the North Carolina Supreme Court chambers on March 19th which proved an enjoyable culmination for a successful year for the "Fiddle-Dee-Fees."

*Members of Phi Delta Phi law fraternity.*





*Harold Hall, Marshall,  
Charles Furr, President,  
Jon Faircloth, Clerk.*

Φ Α Δ

## PHI ALPHA DELTA

Timberlake Chapter of Phi Alpha Delta Law Fraternity was organized on the Wake Forest College campus on October 17, 1947. The name of the chapter was taken from Dr. Edgar W. Timberlake, who was one of the most outstanding teachers on the law school faculty. Since its foundation it has been the purpose of PAD, not only locally but nationally, to promote brotherhood among its members in striving to obtain a knowledge of the law. The fraternity also tends to cultivate a closer bond of friendship and the attainment of a higher and broader culture than that afforded by the law school itself.



*Miss Carmean Tribble*

*Members of Phi Alpha Delta law fraternity.*







**A**

**THLETICS**

# FOOTBALL



*Mr. Bill Gibson, Athletic Director.*



*"Coach" Murray Grcason, Athletic Co-ordinator.*

*Mr. Jesse Haddock, Assistant Athletic Director.*



A winning season involves a lot more than eleven men working together as a unit. There must be coordination behind the scenes between coaches, athletic directors and trainer. These are the men we never hear much about who form an integral part of the winning combination. They look after the boys to make sure that they are in the very best physical condition, take care of the ticket sales, buy equipment and of course offer their experienced coaching. Let us also remember that these men are Wake Forest's good will ambassadors wherever they go, and as such reflect our college in the best possible light. Murray Grcason was such a man, devoted to the college and highly regarded in college athletic circles as a man whose good will was limitless. Because of the efforts of these men and a talented Deacon team school

*Kneeling - Head Coach Paul Amen. Standing - Ken Meyer, Chuck Knox, Elmer Barbour, Bill Haldebrand, Bill Crutchfield.*



# COACHES



*Neil MacLean and Buck Jolly, Football Co-Captains.*

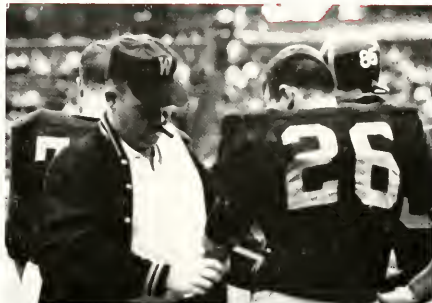

*"Doc" Martin in action.*

spirit reached a high pitch which really paid off as the fans witnessed the most successful season since 1951, six wins and four losses, to grab third place in the Atlantic Coast Conference. Three of these losses were real heartbreakers. Tulane's victory came when the Deacs failed to score time after time from inside the five yard line of the Green Waves. The difference between winning and losing the Carolina game was a matter of our failure to cash in on conversions. Perhaps our greatest disappointment was the loss by two points to Clemson, a nationally recognized powerhouse, after scoring thirty-one points against them. We cheered, we cried, we built bonfires and had pep rallies and then we cheered some more; one of these days, we promised ourselves, we will beat Carolina and Duke. It was a year of real surprises ending in a 43 to 20 rout of South Carolina. Quarterback Norman Snead had quite a season, setting four ACC records for total passing yardage, total yardage gained rushing and passing, touchdown passes completed (12), most passes completed and most passes attempted. Pete Manning and Neil MacLean were invited to play in the Blue Gray game while Nick Parella was invited to play in the North South game. We were sorry to lose Head Coach Paul Amen at the end of the season after he had built the team up from a winless season two years before.

The 1960 edition of the Demon Deacon football team should be even tougher with the loss of only four lettermen from the probable starting unit and four strong men coming in to fill their positions.

*Paul Amen, Head Football Coach.*



# THE FOOTBALL



First row - Patella, Manning, Kupiszewski, Kenny Ferrell, MacLean, Jolly, Flesher, Currie, Parker, Reese. Second row - Allen, Pearce, Ball, Comser, Boncutti, Skappou, McCreary, Smith, Sued, Fitch. Third row - McDonnell, Wolff, Robinson, Williamson, Burgess, Martineau, Tabor, Ruby, Hartman, Lanier. Fourth row - Hull, Ogoarne, Mudd, Pell, Reley, White, Williams, Newton, Coker, Hull, Passarelli. Fifth row - Jacob, Williams, Naton, Muse, Cox, Rolli, Morris, Tesh, Johnson, Irwin, Cichewicz.

Norman Sued



Nick Patella



Neil MacLean





# TEAM 1959



*Al Conover*



*Buck Jolly*



*Bobby Robinson*

*Bobby Allen*



*Jerry Ball*



*Wayne Wolff*





*Go, Man, Go!*

## WAKE FOREST N. C. STATE

Behind the performances of Nick Patella and Norman Sncad Wake Forest squeaked by N. C. State. The game was played in mist and rain, but Wake Forest made the most of its opportunities to come out on top.

The Deacons had to come from behind, the field goal by Patella proving to be the difference. Amen's strategy had paid off again.

Wake Forest scored first when Sncad drove over for the score, but State tied the game up at 7-7 as the half ended.

In the second half Patella kicked a field goal for the three point margin, but this didn't last long. A scoring pass pushed State out in front by a score of 14-10. Now, with less than four minutes remaining, Boncutter smashed over for the final score of the game. Patella's conversion was good and State couldn't make up the three point deficit. It ended 17-14.

*Looks as if he might be in trouble.*



# WAKE FOREST CAROLINA

This was the big one. Another opportunity at Carolina, Greek Week and rain all at the same time. The Tar Heels were the first to score when Klochak rammed over from the three yard line early in the game. The conversion was good and Wake trailed 7-0. It took us ten plays to move the ball 64 yards for our first touchdown but the extra point was blocked and we still trailed 7-6. Carolina scored again and made their conversion good. Wake Forest scored for the second time with three minutes gone in the second quarter when MacLean went over from the four, but the conversion failed and we trailed 14-12 at the half.

In the second half Carolina scored again for seven more. With a minute and one half left in the game MacLean scored again, and this time the conversion was good but it was just too late. Wake Forest 19, Carolina, 21. Maybe next year.



*Amen gets word from the tower.*



*A gain around left end.*

*Two men move in to stop WF short of a first down.*





*Norman Sneed passes to Jerry Ball for TD.*

*Winston Futch goes high for interception.*



# WAKE FOREST DUKE

When the Deacons invaded Duke surprises were in store for them. Coach Paul Amen had prepared his defences for a powerful running attack from the Blue Devils, but Duke passed instead. The throwing arm of Duke quarterback, George Harris, provided the Blue Devils with a 21-6 halftime lead which the Deacons never overcame.

Duke scored first on a long pass early in the game, but Wake came right back with a touchdown when Sneed completed a pass to Jerry Ball. The Blue Devils closed out the first half with a sixty-yard drive which made the score 21-6 in favor of Duke. We couldn't overcome this deficit in the second half despite the record-breaking forty-four passes thrown by Norman Sneed.

The game provided plenty of excitement, Duke fumbled five times, and Wake Forest had five passes intercepted. The ball changed hands many times but 27-15 was the best that we could do.

# WAKE FOREST VI P8I.

Trailing by eleven points at the half, Wake Forest's offence rose to the occasion by crushing V.P.I. in the second half before a Homecoming crowd of 10,000 at Bowman Gray Stadium.

The Deacs scored first after a short punt return gave them the ball on the Gobbler's 35 yardline. Norman Sneed completed a pass to Pete Manning from the 9 yard line and after the conversion Wake led 7-0. Virginia Tech bounced back before the half with a devastating running attack which climaxed in a score. A field goal and another touchdown put an end to the half with V.P.I. ahead 18 to 7.

The second half was all Wake Forest with two offensive drives ending with touchdowns to give us a 21-18 lead. Behind the ground attack of Bill Skippon and Joe Bonecutter we scored again when Chuck Reiley smashed over to put the stopper on it 27 to 18.



*Norman Sneed watches teammate score.*

*VPI misses shoestring tackle on Wake Forest player.*





*Out of bounds to stop the clock.*

## WAKE FOREST U. MARYLAND

Our first conference game was played before a crowd of 20,000 in Byrd Stadium, College Park, Maryland. The first half of the game was a defensive battle, Wake Forest scoring with a field goal by Nick Parella from the Terrapin twenty-two yard line.

The second half began with Maryland taking the opening kick-off and marching 80 yards for their touchdown. The conversion was good and Wake trailed 7-3. With three minutes and thirty seconds to go in the third quarter Snead connected with a fourteen yard pass play to Bill Ruby, climaxing a 59 yard drive. The conversion was good and we took another one. Final score, Wake Forest 10, Maryland 7.

## WAKE FOREST TULANE U.

Wake Forest received the first loss of the season against Tulane in New Orleans. The game featured strong defensive play by both sides with a total of sixteen punts, and little offence. However, Wake Forest had two scoring opportunities which were stopped inside the two yard line of Tulane.

The first and only score in the game was a twenty-two yard touchdown run by Tulane in the third period of play. After the score Wake Forest fought back and carried the ball to the Green Waves's three yard line but could not score. This drive featured the running of Bill Skippon.

Wake Forest, hampered by the 73 degree weather, couldn't cash in on its opportunities, and Tulane won it with 6 points.



# WAKE FOREST FLORIDA STATE

The future looked bright for Wake Forest this season, and there was no disappointment to Deacon fans in the first game.

Wake Forest took a first half lead of 9-0. The scoring began with a twenty-nine yard field goal by Nick Patella. Later in the first half, Quarterback Norman Snead completed a touchdown pass to Bill Hull. However, the Seminoles countered quickly in the second half to take a 20-9 lead. With less than six minutes remaining Wake fought back to score two more touchdowns, highlighted by the passing of Norman Snead. The Seminole offence stalled, and Wake Forest held on for a two point advantage and a final score of 22-20.



*Neil MacLean makes a perfect kick-off.*



# WAKE FOREST CLEMSON

Wake Forest scored early to go ahead 7-0 on a spectacular interception and run by halfback, Bobby Robinson. This began a continuous scoring parade for both sides, and the half ended with the Deacons holding a 17-14 advantage.

At the start of the second half Wake scored behind the passing of Norman Snead and a sensational run by Neil MacLean to make it 24-14. The Tigers charged back with two touchdowns and moved ahead 27-24. Three plays later, John Morris plunged over to put us ahead again 31-27. Later, Clemson fumbled and Bill Hull recovered, but Clemson's George Usry intercepted a Reiley pass and later scored to give the Tigers the final tally, 33-31.



*Snead backs MacLean as he gets away from opponents.*

## WAKE FOREST S. CAROLINA

This was the game that saw us gain our sixth victory and a 6-4 record for the year, the best since 1951. However, Wake had to overcome an 18-20 deficit at the half after a series of touchdown swapping.

Midway in the third quarter, Wake Forest broke loose with two scoring drives in a period of less than three minutes. Futch scored from the Gamecock 46 for the first of these tallies and Wake Forest moved ahead 24-20. Two plays after the kickoff Bob McCreary blocked a pass on the S. C. 28 and Norman Snead passed to the end-zone where Futch was waiting for six more. Wake scored two more times the second of these coming in the closing seconds of the game when Buck Jolly went all the way for the final tally, 43-20.

*Bobby Allen picks up Snead's pass.*







*MacLean gets additional yard for first down.*

*"This one is all mine!"*



## WAKE FOREST U. VIRGINIA

Wake Forest opened the game with a 39 yard score by Bobby Robinson after a pass interception by Jerry Ball. MacLean's conversion was good and we led 7-0 at the end of the first quarter. The Cavaliers came back with a sixty yard march to score, but their attempt for the two extra points failed. Wake scored twice more in the first half with a pass from Sneed to Allen and a drive by Joe Boncuttner. Both conversions were good and we led 21-6 at the half.

Early in the second half a penalty gave Wake Forest the ball on Virginia's 39. MacLean scored, and again the conversion was good. A blocked kick set up the last scoring play for Virginia, but again their conversion for two points failed. In the fourth quarter Wake scored again on a pass from Parker to Bill Hull, the extra point was wide and the game ended Wake Forest 34. University of Virginia, 12.

# BASKETBALL



Ritchie, Wiggins, Steele, Budd, Compton, Chappell, Loeffler, Forte. Second row - McCoy, Cullen, DePorter, McKinney, Bryant, Mitchell, Fennell. Third row - Packer, Adkins, Hart, Vaughan.

*Al DePorter*



*Captain Dave Budd*

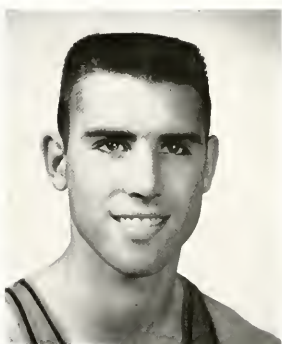

*Coach "Bones" McKinney*





Billy Packer



Twig Wiggins



George Ritchie

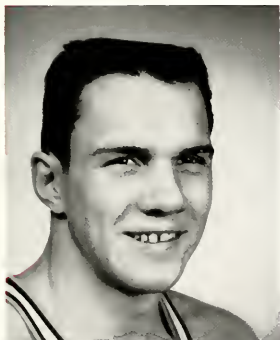

Lenny Chappell

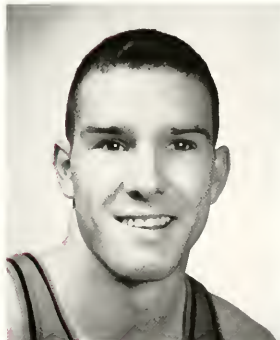

Alley Hart

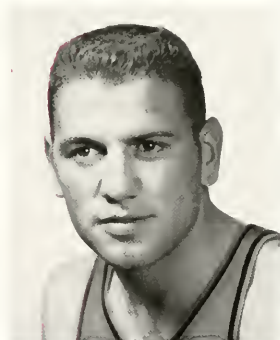

Charlie Forte

## 1959 BASKETBALL RECORD

WF	69	Ohio State	77	WF	84	N. C. State	51
WF	73	N. C. State	59	WF	83	Tennessee	57
WF	90	Davidson	55	WF	83	Clemson	64
WF	55	George Washington	75	WF	63	Toledo	70
WF	67	Virginia	64	WF	45	Dayton	62
WF	54	Maryland	47	WF	80	Duke	63
*WF	80	Holy Cross	71	WF	65	Maryland	64
*WF	61	Dayton	50	WF	80	North Carolina	69
*WF	53	North Carolina	50	WF	104	South Carolina	94
WF	77	Clemson	62	WF	106	Virginia	66
WF	59	North Carolina	62	WF	83	Duke	64
WF	74	South Carolina	53	WF	89	Villanova	70
				WF	94	St. Francis (Pa.)	60

\* Denotes Dixie Classic Game.



*Victory at Chapel Hill.*



*The credit goes to the players.*

Bones has become a legend to many of us over the past few years. Some say they come to the games just to see him go through his "paces." This year *Life Magazine* honored coach McKinney with an article entitled "The Fruiting Annie of Mr. Bones," a pictorial essay of Bones as the Wake Forest fans see him. More than once our eyes have been diverted from an exciting play by Lenny Chappell to see about the loudest pair of argyle socks imaginable. But there he sits oblivious to it all, eyes fixed on the game, sometimes threatening a referee with his life. New legislation against this type of demonstration on the part of a coach has dampened his style somewhat but he is, nevertheless, Bones.

---

## “ B O N E S ”

*Spirits were high as "Bones" returned victorious.*





*Chappell dribbles as Duke players surround him.*

Bones predicted twenty wins and five losses but the team fell down and only won nineteen, losing six, beating Carolina twice, winning the Dixie Classic Tournament and ending their season tied for first place in the ACC prior to the playoffs at Raleigh. There was great disappointment after the game at Greensboro where it was Carolina by three. After the game beloved Frank McGuire offered his usual "I hope we will be able to play some *good* teams at Greensboro next year." However, there was no comment from him after the Deacs staged a tremendous comeback in the second half of the game at the Woollen Gymnasium to trounce the stunned Tar Heels 80 to 69. Bostwick and Johnson dorms were hastily serenaded with spontaneous songs and Bones's crew went on to win again.



*Packer and famous lay-up hook shot.*

## ACTION

---

*Twig watches as George dribbles around Duke man.*





*"I think this is mine, Dave."*



*Budd out rebounds Clemson player.*

*Charlie Forte comes to a screeching halt.*





*T'wg tells Lenny to get that ball.*

*Lenny sets up a fast break*



*Budd goes way up for rebound.*



# BASEBALL



First row - Franklin, Williams, Korchar, Galehouse, Muller, Overcash, Covington, Goodman. Second row: Wilner, Futch, Lang, Smits, Plemmons, West  
Coach Stallings. Third row - Manager Wynn, Brown, Davis, Roth, Manager Harris.

Jack Stallings, Coach.



Bob Plemmons

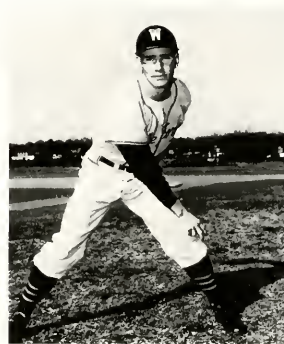

Jay Franklin

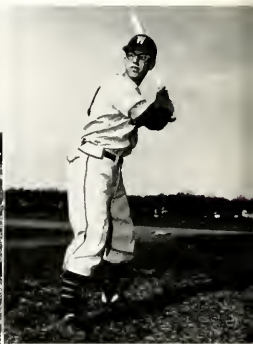





*Plemmons beats N. C. man to first.*



*Bobby Brown*

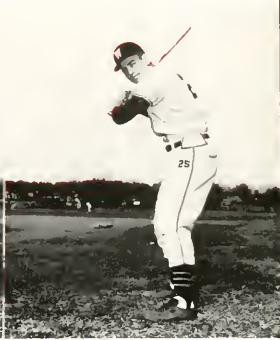

*Charlie Forte*



*Jerry Galehouse*



*Winston Fitch*

*Jerry West*

*Pat Williams*

*Paul Wilner*

*Aubrie Currie*

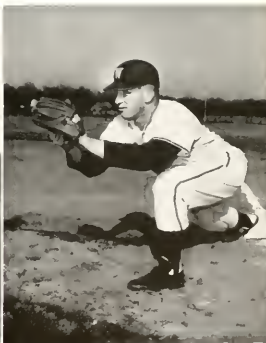

## 1959 WAKE FOREST BASEBALL RECORD

WF	14	Golby	5
WF	4	Ohio State	9(L)
WF	1	Rollins	4(L)
WF	10	New York University	1
*WF	3	South Carolina	1
*WF	3	Clemson	4(L)
WF	8	Virginia Tech.	5
*WF	4	Duke	1
*WF	9	North Carolina	2
*WF	1	South Carolina	0
*WF	5	Clemson	6(L)
*WF	8	N. C. State	2
*WF	5	Virginia	2
*WF	14	Maryland	1
*WF	4	Duke	8(L)
WF	15	N. C. State	5
*WF	5	Maryland	9(L)
*WF	5	Virginia	3
*WF	3	North Carolina	1
*WF	2	N. C. State	9(L)
WF	2	Clemson	4(L)

\*Denotes conference games.



*Bob Flemmons, our leading ACC pitcher.*

*Wake man makes it to second.*



*Brown gets man out at second.*





*The umpire has made up his mind—you're out!*

The end of the 1959 season found Wake Forest's baseball team with a nine and six league record and a thirteen and eight overall mark. The Deacons ended the season tied for first place but lost to the Clemson Tigers in the playoffs, placing them third in the Atlantic Coast Conference standings. Sophomores Jay Franklin and Bob Plemmons sparked the team throughout the season. Franklin took ACC batting honors with a .390 percentage.

The Deacon squad lost nine lettermen but will be bolstered by several hot Sophomore prospects for the 1960 season. Coach Jack Stallings has high hopes for a very successful season and the Deacons should once again be a strong contender for the ACC championship. Finding their college baseball careers were Jack Phillips, Byron Bullard, Ron Guthrie, Buster Ledford, Frank Skinner, Bill Barr, John Turner, Jim Garrell, Bob Lawrence, Marion Miller and Charlie Carpenter.

*Wake Forest chalks up another run.*



*Carolina man is safe on third.*



# WRESTLING



*Looks like a head-lock to me.*



*Duke man goes down.*

The Wake Forest grapplers were plagued with serious injuries this year. A number of the freshmen from the 1959 squad did not return and several transferred. John Ashburn, in the 167 lb. class, was forced to wrestle in the unlimited class and did an outstanding

job until he was injured and forced to quit. Bob Johannesen in the 137 class and John Stoner in the 147 class were also put out of commission in the middle of the season. Coach Peters looks for a stronger team next year with the advent of several promising freshmen.

*Varsity, first row - Roche, Racz, Gleason, Wooten. Freshmen, second row - Ward, Stoner, Ashburn, Johannesen, Lawrence.*



# SWIMMING



First row: Petrosy, Holland, Essinger, Allen, Barnes, Poston. Second row: Jacobs, Ashcraft, Walker, Vero, Thomas, Pfohl, Thompson, Patton.

The 1959 Natators broke their winless streak which plagued them last year, winning their opening meets against Clemson and South Carolina. The team, greatly improved over last year is captained by Roddy Thompson and coached by Leo Ellison.

Among the outstanding performers on the team were Roddy Thompson in the 250 and 500 yard free style, Bob Rathbone in the 50 yard free style and 200 yard back stroke and Gene Petrasz in the 200 yard breast stroke and 200 yard individual medley.

*Fred Thompson in action.*



*Rough competition in swimming meet.*



# TENNIS



Duffy, Hartness, J. Nelson, H. V. Nelson. Not pictured McLean, Cullen, Mitchell.



Doubles provide good action.

Duffy follows through.



Tennis could have been stronger last year, the men posting their only win over the University of South Carolina. Bill Cullen, varsity basketball player and all-round athlete, went on to take the conference championship in the singles division, losing his only match to Cornell University. When Bill played at Duke last year he was sighted by some as the best tennis player they had seen since Vic Sexias. We look for real improvement this year as the entire varsity squad returns.

Nelson awaits the return.

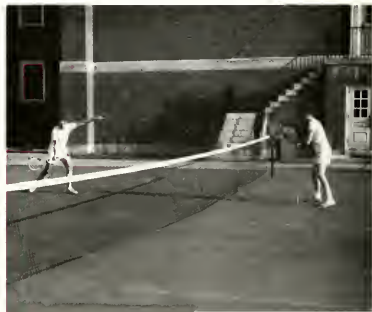

# CROSS COUNTRY



*Sammy Jordan, Captain.*



*First row: Dozier, Jordan, Wilson. Second row: Dorset, Mitchner, Theolore, Deese.*

Wake Forest had only five boys turn out for the varsity cross country team the third week in September and only two of these were experienced. However, the team worked hard and salvaged some glory with wins over V.P.I., Catawba, and South Carolina. Losses were to Davidson, Virginia, Duke, N. C. State, North Carolina and Clemson. Running behind team Captain Sam Jordan all season were Warren Bloodsworth, Dick Hicks, Trent Wilson and Charles Dozier.

*Jordan leads the crowd.*



*They all start off close.*



# GOLF



*King ready for the kill.*



*Thomas displays championship form.*

*Roberts sinks a long one.*



The Deacon golfers did an outstanding job again this year with an eleven and two record but lost to Duke in the playoff for the ACC championship. Wake Forest had held the top position for two years but Duke's four under par play against Wake's two under was just a little too hot to handle. Ronnie Thomas set a new conference record in the tournament with a dazzling six under par demonstration to provide the top scoring for the Deacons.

*Thomas, King, Cole, Roberts.*





# TRACK



*Wake Forest clears pole by inches.*



*Away with the disc!*

The 1959 track team posted a modest record of two victories, over East Carolina and Catawba. Some of the outstanding performers were mile and two mile runner Bob Medlin who finished fourth in the conference mile and Herb Brown, fourth in the conference javelin. Watt White was a high point getter in the 100- and 220-yard dashes and won the conference championship in the 220. With the strengthening of all the field events the team should be a real threat this year.

*Wake is successful in 100 yard dash.*



First row - White, Leford, Dozier, Jordan, Wilson. Second row - Dorset, Mitchner, Theodore, Deese, Zink. Third row: McSwain, White, Brezender, Marshall. Fourth row - Miller, Williams, West, Ashecraft.



# WOMEN'S INTRAMURALS



*Myers, Moore, Brown, Blanton, Huskins, Secert, Brooks, Canady.*

Individual as well as team sports are included in the program of Women's Intramurals. The activities are well-coordinated and carried out under the sponsorship of the Women's Recreation Association. All girl students are encouraged to take part in intramurals and sports are included to represent all types of recreation. Participation counts for points toward acquiring the coveted white jacket which is a familiar sight around the Wake Forest campus.

Intramural managers for the year were selected for the various sports and had the job of seeing that girls signed up for and carried through each tournament. A tournament for one of the sports was continually in progress and the campus-wide champion was proclaimed.

These activities play an important part in the recreational life of the college by giving the coeds a chance to compete in sports they might otherwise neglect.

*Elga makes a basket.*



*Febe shows good form.*



*Carolyn has that Zest glow.*



# MEN'S INTRAMURALS

The purpose of Intramural Athletics at Wake Forest is to promote recreation, sportsmanship and competition among the teams and students of the campus. A varied field of sports events is provided for students by the Intramural Athletic Council. This program enables every one who is interested to participate in an event of his choice. Fraternity men and independents alike have an equal opportunity to participate, since playoffs follow the conclusion of each sports event to decide the campus champion. The Intramural season begins with touch football in the fall, and ends with softball and track and field in the spring. Among some of the other sports offered are swimming, water polo, tennis, wrestling, handball, table tennis, shuffleboard, golf, horseshoes, and rifle marksmanship.



*Kappa Sig's are victorious over Sig Eps in volleyball.*

*Tag football interests many.*



*Dribble that ball!*



*It gets rough at times.*



# MONOGRAM CLUB

## Honorary Organization For Varsity Athletes

### OFFICERS

<i>President</i> . . . . .	GEORGE RITCHIE
<i>Vice-President</i> . . . . .	DAVE BUDD
<i>Secretary</i> . . . . .	SAM JORDAN
<i>Treasurer</i> . . . . .	JERRY WEST

### MEMBERS

Bobby Allen	Luther Cooke	Jay Franklin	George Ritchie
John Ashburn	Mike Cox	Winston Futch	Bobby Robinson
Jerry Ball	Pete Manning	Jerry Galchouse	Bill Skippon
Warren Bloodsworth	Zeno Martin	James Geiger	Bob Smith
Joe Bonecutter	Bob McCreary	Ken Glover	Norman Sneed
Bob Bray	Tommy Mills	John Hamilton	Horace Steadman
Bobby Brown	Jerry Mitchell	Ally Hart	Jerry Steele
Dave Budd	Carl Munn	Julian Heath	Erle Thomas
Joe Chandler	Harry Nelson	Ken Hull	Ronnie Thomas
Al Conover	John Niznik	Lamar Ingram	Roddy Thompson
	Buddy Norwood	Paul Jacobs	Bill Turner
	Charlie Parker	Buck Jolly	Tommy Vaughn
	Nick Patella	Sam Jordan	Duke Weeks
	John Patton	Jack Karcher	Jerry West
	Bill Cullen	Walt Lang	Watt White
	Aubrey Currie	Jim Lanier	Twig Wiggins
	Barry Davison	Neil MacLean	Bill Williamson
	Ken Ferrell	Jim Pearce	Paul Wilner
	Larry Fleisher	Jim Pfohl Jr.	Wayne Wolff
	Charlie Forte	Bob Plenimons	Bob Wynne

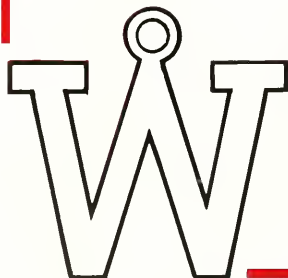

# WHITE JACKETS

## Intramural Participation Organization for Women

### MEMBERS

Millie Blanton

Mary Lee Britt

Febe Broadway

Barbara Brown

Jo Ellen Brooks

Carol Ann Canady

Betty Godwin

Jane Greer

Betty Lou Hollifield

Butch Houser

Jo Anne Howard

Cornie Huskins

Fran Joyce

Betty King

Elga Loftin

Phyllis Lowe

Carolyn McBee

Flaine McCrary

Margaret Ann McDonald

Susie McGahey

Elizabeth Measemer

Jean Moore

Glenda Myers

Janie Dale Poole

Janice Priode

Hessie Severt

Barbara Smith

Hilda Sutton

Libby Tarlton

Sandra Tucker

Grace Wallace

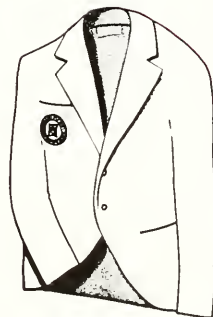





**A**

**CTIVITIES**

# STUDENT GOVERNMENT



*Don Schoonmaker, President.*



*Janice Prude, Secretary.*



*Jim Turner, Treasurer.*

*Buddy Young, Vice-President.*



The year 1959-60 saw many changes in the make-up of student government. Constitutional changes, Freshmen Parents' Weekend, and a state student legislature with Wake Forest as host, were some of the highlights of the year. There were also important changes in the procedures which govern the legislature, such as a stringent attendance rule.

As in preceding years, student government performed the customary functions of holding elections, providing transportation for students to the athletic contests, as well as maintaining a liaison with the administration.

Some of the more important constitutional changes were the abolishment of the executive cabinet and the Building and Grounds Committee, and the establishment of a Board of Dormitory Damages. This new committee replaced the now defunct Building and Grounds Committee.

The Freshmen Parents' Weekend in its second year of operation as a student government project proved to be just as successful as the previous year. Parents were provided with lodging, a banquet, and an opportunity to get acquainted with the campus.

The legislature, meeting every two weeks, proved to offer an abundance of students who were willing to devote their time so that student government might operate smoothly. The legislators worked on the election committee, Freshmen Parents' Weekend committee, parking committee, and the constitutional revision committees.





## HONOR COUNCIL

*Seated Greer, Adams, Wheeler, Templeton, Binkley, Thompson, Fuller. Standing Fenderson, West, Kitchin, Herring, Bowers, Strum, Everett, Aford.*

*First row Chatham, Jones, Baucom, Young, Morgan, Current.  
Second row Turner, Wagster, Parker, Ezzell, Daniels, Billard, Madtrey.  
Third row Whitley, Galehouse, Burleson, Prinde, Pool, Gardner.*

## LEGISLATURE





*Janice Prude, President.*

## **W. G. A.**

The Woman's Government Association composed of all women students of the college spent a busy year decorating for dances, attending socials, "discussing" rules, and trying to fit studying into their already crowded schedules.

The annual Christmas and Magnolia dances and the co-ed sponsored caroling party on the plaza topped the list of the social activities. However, it was not a year of all play and no work, for problems arose and many of the needed adjustments were made.



*House Presidents: Templeton, Greer, Hedrick, Broadway.*



*The Woman's Government Association Council.*



## W. R. A.

First row, *Loze, McDevitt, Canady, Loftin, Clayton, Mitchem, Wiley, Brooks, Wallace, Collins.* Second row, *Smith, Wiggins, Prude, Greer, Browder, Tucker, Ludlum, Secert, McDonald, Poole.*

First row *Blanton, Wade, Harris, Ruesher, Beasley, Mitchem, Willard, Hopkins.* Second row *Williams, Matthews, Berry, Broach, Earp, Royster, Reynolds, Honeycutt.* Third row: *Thompson, Breedlove, Lullam, Moore, Cross, Griffin, Lail.* Fourth row *Somerson, Hollingsworth, Barber, Millsaps, Floyd, Sorrell.*

## Y. W. A.





*Barbara Sefriet*



*Dianne Mattocks*



*Jean Hobby*



*Wake Forest College Marching Band.*

## **BAND**

The Marching Deacons had a very successful season of football pageantry this year, performing at all three home games and four away games. The concert band was also quite active with four concerts. It presented two student chapel programs, a formal evening concert and an outdoor concert during the Magnolia Festival. The Little Symphony was organized this year as a permanent organization and appeared several times in performance. In February, it accompanied a campus production of "The Medium" by Menotti.

*Jackie Mitchell*

*Phyllis Hedrick*



# CHEERLEADERS



Bottom Thornton, Harris, Smith, Daniels, Alexander. Top Hedgpath, Daro, Wagster, Metolf.

Joann Taylor



Gay Harrell



Suappy formations pepped up games.



Shirley Koontz



Meyressa Hughes



We're always proud of our band at halftime.





Seated Whicker, Binkley, Filson, Standing Smith, Moore, Chambers, Branscomb, Alford.

## PUB BOARD



Wilson, Howzen, Burroughs, Folk.

The Board is made up of the editors and business managers of *THE HOWLER*, *Old Gold and Black*, *The Student*, and the station and business managers of *WEDD*.

Faculty advisers never interfered with the students' freedom of expression. When mistakes were made, the advisers allowed the students to find themselves. But every editor knew his adviser was ready if a situation called for his aid or advice.

Members of Pub Board were John Alford, president; Tommy Chambers, vice-president; Janet Binkley, secretary and Anne Whicker, treasurer. Other members were Bill Smith, Rowland Matteson, Dick Moore, Brent Filson, and Lionel Branscomb.



First row - Fulp, Roze, Shoutz, Shaffner, Blanton, Scott, Wallace. Second row - Stone, Horne, Thompson, Thomas, Collins, Southard, Hafetz. Third row - Branson, Mutchner, Huggins, Wall.

## WFDD

The campus radio station WFDD is operated by the students to serve the students. Varied programs of popular and classical music are presented. Many programs designed to keep the students informed on pertinent problems were also aired. The station has endeavored to bring to the student body of Wake Forest College the music, news and special events which will better educate and entertain those who listen.



Ray Southard, Chief Announcer.

Tommy Chambers, Station Manager.



Lionel Branscomb, Business Manager.



# OLD GOLD and BLACK



*John Alford, Editor.*

*Brent Filson, Business Manager.*



*Joel Stegall, Managing Editor.*



*Old Gold and Black* occupies the central offices of an illustrious PUBROW and is in the center of campus happenings and concerns. John Alford, his small nucleus of assistants, and the body of O.G.&B, news gatherers took over a proud heritage of "All American" and accepted the charge to continue *Old Gold's* high standards of facts gathering, objective reporting, and news analysis. They have dared when necessary to trample "forbidden ground" in their quest to locate facts — truths — wherever they may be found. Anything that directly concerns Wake Forest College has found its way into print, often transposing the bounds of personal qualms or friendships. Each issue of *Old Gold and Black* is a separate entity, with a new face, a new personality, the offspring of uncounted hours of clacking keys and toiling minds. Monday afternoon assignments have become Saturday morning deadlines, all-night conquests have become Monday morning triumphs, and frenzied rushes to meet 2:20 a.m. and 6:00 a.m. deadlines have become another year of a cumbrous, rewarding task well-acquired. Here are mirrored the shortcomings and the attributes of an intricate organization — Wake Forest College.





*Ray Rollins, Assistant Editor.*



*Business Staff: Seated, Spillman, McRae. Standing, Fenderson, Bullock.*

*Editorial Staff: Finlayson, Schoonmaker, Allen, Rozze, Martin, Griffith, Burroughs, Hamm.*



# THE STUDENT



*Janet Binkley, Editor.*

"A general interest magazine trying to be an expression of the thoughts and activities of Wake Forest students." In the words of editor Janet Binkley, this statement sums up what this year's *Student Magazine* staff has been striving for. This year we have had six issues of *The Student*, each with a theme carried out in the cover, the articles, and the editorials. Featured have been literary works including short stories, poems, and essays, furnishing ways of expression for many members of the college, as well as articles having general appeal. A complete picture of college life that all people connected with the college will be interested in has been a main purpose for this year's magazine. Assisting Editor Binkley have been the business manager, Dick Moore, who has handled the finances, and other staff members without whom publication would not have been possible. Together, they have seen an ever increasing circulation of their work among alumni and advertisers.

*Editorial Staff: Rollins, Check, Blanton, Pickard.*





*Advertising Staff: Seated, Collins, Davis. Standing - Smith, Houser, Burroughs.*



*Dickie Moore, Business Manager.*

*Betty Earp and Chic Forbes, Art Staff.*



*Circulation Staff: First row, Rowe, Weaver. Second row - Efrid, Floyd. Third row - Branson, Hedrick.*



# THE 1960 HOWLER



*Bill Smith, Co-Editor.*



*Anne Whicker, Co-Editor.*

*Editorial Staff: Gross, Martin, Hughes, Beasley, Phelps, Walker.*



The HOWLER staff is responsible for only one publication each year, but it is widely agreed that the academic year would not be complete without a Wake Forest HOWLER to bring back the pleasant and sometimes unpleasant memories for each student. Long hours the staff members worked to get out this year's all-important edition—advertisements were solicited, copy was written, people were contacted, pictures were taken, and finally the last package of rough copy was in the publisher's hands. All concerned breathed a sigh of relief and settled back to wait for the day their hard work would be returned to them in the form of the 1960 HOWLER. Looking back, the hours weren't too long, the work wasn't too hard, and the results are worth the trouble—undergraduates will be back to take part again and seniors will miss the last minute hustle—it's good to know you have a part in this eagerly awaited publication.



*Hunt and Koontz, Photography Editors.*

*Hedrick, Horton, Lackey, Business Staff.*

*Rozeland Matteson, Business Manager.*



*Farson and Morgan, Copy Editors.*





*Janet Binkley, President.*



*The Members of the Euzelian Society.*

The Euzelian Literary Society of Wake Forest College has always realized the importance of intellectual and cultural advancement for its members. Now, more than ever, do they stress the necessity for having an alert and well-educated student body. The organization under the leadership of Janet Binkley has planned varied programs to carry out this goal. These programs have included a discussion on oriental philosophy by Professor Cice and an organ demonstration by Dr. Robinson. Also the members presented programs of student participation, the purpose of which was to give the participants self-confidence and poise in their literary endeavor.

*Dr. Robinson demonstrates the complexity of an organ.*



# PHI'S



*Bill Horne, President.*



*Joe Grubbs adjusts the Phi placard.*

*Bozgers, Horne, Grubbs, Nance, Strum.*



The Philomathesian Literary Society began the year by undergoing a complete reorganization. A new set of bylaws was adopted to complement the new constitution. Emphasis has shifted from "book reports" to original work. The social aspect of the society life has returned. Greater emphasis has been placed on impromptu work and each meeting sees students give short talks with no preparation on subjects selected at random. The Philomathesian Literary Society looks forward to the coming years under its new system.



*Bob Yarbrough, President.*



*Chuck Jones, Vice-President.*

## **S T U D E N T U N I O N**

The Student Union in its second year of organization has become one of the leading sponsors of campus activities for fraternity men, coeds, and independents. Most of the varied interests of students are catered to through the work of Student Union committees. Some of the activities sponsored by the Student Union are lectures, campus movies, bridge and billiard tournaments, and dances. Through this organization and its functions aims have been made to render a united body of students at Wake Forest College.



*Betty Bruce Howard, Secretary-Treasurer.*

*1959-60 Student Union Committee Chairman.*







*Dwight Pickard, Chapel Chairman.*



*Joe Grubbs, Chapel Speaker.*



*We always pay attention in chapel.*

## CHAPEL

Every Tuesday and Thursday morning at ten o'clock one can see the entire student body of Wake Forest entering Wait Chapel. This year, through the work of the Chapel Committee with Dwight Pickard as chairman of this committee, and Joe Grubbs serving as Chapel Speaker, the students have heard many varied and interesting programs. Among these have been lectures, book reviews, music programs, and speeches of inspiration from renowned speakers visiting from all parts of the state. Dr. Hollingsworth, in his first year serving as Chaplain here at Wake Forest, has become a friend as well as advisor to the students. His talks are among those of greatest inspiration and encouragement.

**ORIENTATION COMMITTEE**—First row: Wardlow, Smith, Whucker, Hone, Chatham. Second row: Matteson, Maddrey, Greer, Hobbs, Johnson, Eady. Third row: Griffin, Kitchin, Young, Miller, Williams, Howard, Mills.





*Max Deal, President.*



*Demouth Blanton, Director.*

*Chapel offers hours of meditation.*



*B.S.U. Executive Council.*

## **B. S. U.**

The Baptist Student Union is one of Wake Forest's most active organizations. Its main purpose is to sponsor the various religious activities on campus as the Sunday School, the Training Union, and an active extension team.

Periodically the student body is offered the opportunity of attending various and interesting supper forums with programs by faculty members, students, and distinguished guests. The annual pre-school retreat is well attended and plays a large part in starting the year off "on the right foot." Another important function is the vesper services that are held every Monday through Friday evenings in Davis Chapel. These activities are under the direction of the B.S.U. Council made up of representatives of each activity.

A newcomer to the Wake Forest organization is Demouth Blanton, the Director of B.S.U. activities. He has made a welcome addition and competent advisor. President Max Deal has led his large group in attaining the principal B.S.U. ideal—"to train and retain mature Christian leadership within the Baptist group." With a foundation as sound as this, we can be assured of hearing much of the B.S.U.



## RETREAT

*One of the highlights of the preschool retreat, held at Camp Hanes, was a worship service in the inspiring out-of-doors.*

## EXTENSION

*David Snyder, Bobby Redwine, Jim Baucom lead the extension team.*





The Canterbury Club, an organization for Episcopal students, has been active this year. Under the guidance of The Reverend George A. Kemp, assistant Rector of St. Paul's Church and club chaplain, the club has enjoyed discussions and speakers. This Club gives to its members an opportunity to use their influence as Christians in everyday campus life.

## CANTERBURY

Westminster Fellowship, the campus organization for Presbyterian students, is for these students the equivalent of Training Union for Baptist students. This year discussions have been held each Sunday night on various topics of interest which would enable the students to better live a day by day Christian life. Members have also visited the homes of faculty members for informal get-togethers and discussions.

## WESTMINSTER





## WESLEY

The Wesley Foundation is composed of members of the Methodist Church who have expressed a desire to continue active participation on the Wake Forest campus. They devote their time, interest and ability to this particular phase of religious growth.

---

## CULLOM MINISTERIAL

The Cullom Ministerial Conference embraces our ministers of tomorrow. They come together to discuss, to plan and to work effectively behind various spiritual and intellectual activities on campus. This is just one of the religious organizations that plays an important role in students' lives.





*The I.R.C. seeks a better understanding of world problems.*

## **I R C**

The International Relations Club of Wake Forest College, affiliated with the International Association, is an organization devoted to the understanding of world affairs. The club, composed of twenty members, features at its meetings debates, lectures by well-known international figures, and filmstrips on various international events. A highlight of the year is participation in the Model United Nations held at one of the colleges in the state. Officers of the club are: David Hadley, president; Bob Day, vice-president; and Delores Hampton, secretary.

## **CHRISTIAN EDUCATION and SERVICE**

The Christian Education and Service Club is composed of men and women who are interested in becoming Directors of Christian Education or in doing any type of Christian service. In preparation for this important life's work, the members are given practical experience by carrying out several projects. Bob Redwine, as president has been instrumental in continuing the club's ideals of education and service as they are related to the Christian faith.

*Practical experience is one of the aims of the Service Club.*



## DEBATE

The 1959-60 debate schedule began with a Novice Tournament sponsored by Wake Forest. In November the debaters brought home six trophies from the Carolina Forensics Tournament in Columbia, S. C., by winning first place in both the varsity and novice divisions. Wake Forest was also host to the Dixie Classics, the Southern Speech Association, the Atlantic Coast Conference Tournament and the North Carolina High School Speech and Debate Festival. Besides the Novice Tournament, a new trip for the debaters was one to the West Indies. The college also entertained students of the University College of the West Indies. In October two guest debaters from Cambridge University participated in a public debate with Wake Forest students.



*The Debate Club has represented Wake Forest well.*

*Y.D.C. members discuss political pros and cons.*

## YDC

The Young Democrats Club of Wake Forest has just completed a successful year under the guidance of President Charles A. Horn, second year law student. The State Convention held in Asheville was attended by a large representation of the Wake Forest Club. The highlight of the convention, as far as our club was concerned, occurred when Charles G. Furr, a third year law student and a delegate from Wake Forest, was elected State Treasurer by acclamation. Wake Forest helped the Forsyth Club with the installation services for state officers for 1960-61. A dinner and dance at the Robert E. Lee Hotel added to the memories of this occasion. Prominent speakers have been on hand throughout the year to inform and entertain the group.





*Members of Alpha Kappa Psi.*

Alpha Kappa Psi is one of the two Business Fraternities on campus. It offers opportunity for an individual to develop his character, abilities, and personality, and supplies incentive for their improvement. The Fraternity usually makes several local and out-of-town tours of interesting companies. Speakers from various business fields also aid in the development of college education in business. Each year the A.K.P. Scholarship Key is awarded to the male commercial student of the senior class having the highest scholastic average for the last three years.



*Claiborne Hopkins, President*

Α Κ Ψ

The Gamma Nu Chapter of Delta Sigma Pi is composed of men who are majoring in Business Administration and are interested in obtaining a closer affiliation with the business world of today.

Throughout the school year members of the fraternity are able to hear speakers from the various areas of business. In conjunction with these speakers, tours are made of many outstanding business firms in this area. It is felt that these means will enable the members to obtain a keen insight into business practices of today.

Δ Σ Π

*Members of Delta Sigma Pi.*



*David Monk, President.*







*David McNeely, President.*



*Members of Alpha Phi Omega.*

## Α Φ Ω

This year the Alpha Phi Omega Service Fraternity has extended its hand of service to many areas of campus life. Among other activities it published a student-faculty directory, operated a book exchange, was host to the Regional A.P.O. Conference with schools from all over the Southeast represented, and sponsored the Ugly Man Contest. The officers are: Dave McNeely, President; Joey Carter, 1st Vice-President; Hayes Hatley, 2nd Vice-President; Bill Stamey, Recording Secretary; Sam Leaman, Corresponding Secretary; Fred Musselwhite, Treasurer; Gary Lopp, Historian. Dr. Keeton is chairman of the Advisory Committee.

Projects of Delta Kappa Nu have included building a library for shorthand records, a library of business education books to aid student teachers in the field of business, and doughnut sales each Sunday morning. The club presents an annual award, a Chipendale bowl, to the Outstanding Business Woman Student of the Year. This award was presented to Shirley Fisher for 1958-59.

Representatives from various companies have been invited to speak. Among these was a representative from Piedmont Publishing Company who gave helpful information on the correct procedures in applying for a job. One meeting was held jointly with the boys' business fraternity who invited Delta Kappa Nu to hear a speech by an AFL-CIO Labor Union representative.

The officers for Delta Kappa Nu for 1959-60 are: President, Mary Jo Futrell; Vice-President, Phyllis Hedrick; Secretary-Reporter, Phyllis Johnson; Treasurer, Carolyn Paschal, and Social Chairman, Janelle Smith.

## Δ Κ Ν



*Mary Jo Futrell, President.*



*Members of Delta Kappa Nu.*



## ORGAN GUILD

The Wake Forest Organ Guild under the auspices of the American Guild of Organists and sponsored by Dr. Paul Robinson, is for students of the organ. The meetings, held once a month, are led by Raymond Ebert, president; Ruth Sorrell, secretary, and Dot Bishop, publicity chairman. Some of the projects of the club this year were visiting organs in various churches in Winston-Salem, having members participate in programs of the Winston-Salem organ guild, and keeping a scrapbook of articles and pictures from *The Diapason*, a national organ magazine. In addition to these undertakings, the guild also sponsored six organ recitals by some of its talented members.

First row: Miss Rhodes, Burris, Hamrick, Honescatt, Cross. Second row Reynolds, Johnson, Luckey, Lowrey, Whicker.

## FTA





## **CHAPEL CHOIR**

The Chapel Choir is composed of eighty voices under the direction of Dr. Thane McDonald. The choir sings for the chapel service every Tuesday morning and other programs throughout the year. The members are not necessarily music majors but students who are interested in music as a hobby and enjoy singing.

## **TOURING CHOIR**

The forty members of the Touring Choir are selected from the larger Chapel Choir. In the past, they have toured from New York to Florida and have been called the "Ambassadors of Good Will." In the spring the choir members are busy nearly every week end with trips covering much of North Carolina, South Carolina, and Virginia.





The Maritimers Aquatics Club of Wake Forest College consists of students who are interested in and enjoy swimming. Although the club specializes in synchronized swimming and water skills, swimmers do not need to be experts to belong. Leading the Maritimers this year was the job of Jo Ellen Brooks, the president. Again this year the club produced its annual spring show during which the Miss Maritimer award was presented.

## MARITIMERS

---

## ORCHESIS



The Orchesis Dance Club is for those students on campus who have an interest in modern dance. The club has been led this year by President Shirley Bridges with Mrs. William Ogden as advisor. A Christmas recital was presented as a climax for the fall semester and a trip to the Fine Arts Festival highlighted second semester. The club was also in charge of the entertainment for the Magnolia Festival this spring.



Seated: *Stevenson, Safriet, Bacon, Freeman, Poole, Mesamer.* Standing: *Russell, Williams, Waester, Fotrell, Koontz, Hunt, Whitehead, Julian, Hyman.*

## **SOCIAL STANDARDS**

### **COED DANCE**

*One of the highlights of the year was the co-ed dance at Graylyn.*



# COLLEGE THEATER



*Mrs. Antrobus, played by Lela Faye Coltrane, comes out of the cellar after the war.*

*The fortune teller and the eternal temptress work on Mr. Antrobus.*



*James H. Walton, College Theatre director, sets lights for the opera.*

*The cast for "The Skin of Our Teeth."*



The College Theater, under the direction of Professor James Walton, is comprised of many students having many varied activities. A student doesn't necessarily have to be interested in only acting, as there are many other jobs to be done in the group. Many times the audience doesn't realize that the successfulness of the play relies not only on the caliber of the acting, but the efficiency of the people behind the scenes.

This year six plays were acted out. These shows included "Skin of Our Teeth" by Thornton Wilder, Brandon Thomas' comedy "Charley's Aunt," an opera "The Medium," "School for Wives" by Moliere, and "Voice of the Turtle." Under the direction of Sherry Dailey, president of the group, the College Theater strived to provide entertainment for all who enjoy the theater.

### "CHARLEY'S AUNT"

by

Brandon Thomas

Brassett.....	Andy Smith
Jack Chesney.....	Jan Hensley
Charley Wykeham.....	Roger Burr
Lord Fancourt Babberly.....	Bill Walton
Kitty Verdun.....	Sherry Dailey
Amy Spettrigue.....	Lucia Pollock
Sir Francis Chesney.....	Percival Perry
Stephen Spettrigue.....	D. L. Smiley
Donna Lucia d'Alvadorez.....	Martha Matherly
Fla Delahap.....	Marcia Jones

"A Midsummer Night's Dream" was the highlight of last year's theatre season.



The romantic interest in "Charley's Aunt."



Charley's aunt and her admirers.



"O MISTRESS AINI"

by

Terence Rattigan

Olivia Brown . . .	Judy Palmer
Polton . . . . .	Nancy Mitchell
Miss Dell . . . . .	Ann Hultin
Sir John Fletcher . . . . .	Roger Burr
Michael Brown . . . . .	Sam Allen
Dana Fletcher . . . . .	Ellen Boone



*Olivia Brown and her "young" son Michael.*

*The mistress and the Cabinet Member.*





"THE MEDIUM"

by  
Gian Carlo Menotti

Madame Flora . . . . .	Ethel Kalter
Monica . . . . .	Jean Burroughs
Toby . . . . .	Rick Medlock
Mr. Gobineau . . . . .	David Beal
Mrs. Gobineau . . . . .	Anne Hocutt
Mrs. Nolan . . . . .	Judith Morris



*Madame Flora as portrayed by Ethel Kalter.*

*Dorrie Todd helps set up lights for "The Medium."*

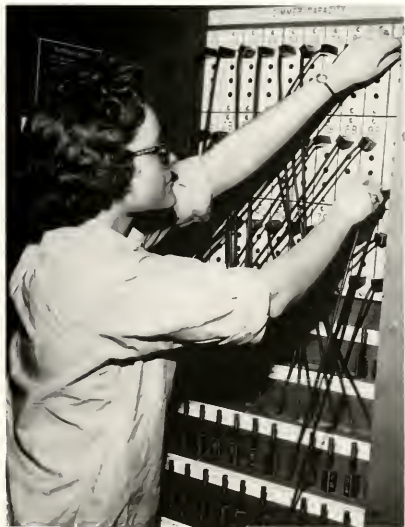

*The assistant director of the opera, Martha Matherly working on the light equipment.*



# ARMY ROTC



Senior Cadets receiving instruction during 1959 Summer Camp, Fort Bragg, N. C.



Cadet Battle Group formed for Tuesday drill.

Cadet Major Turner taps Col. John Reed into Scabbard and Blade.





*Hop-Two-Three-Four! An all too familiar sound to the Corps of Cadets.*

*The band sounds off, and the companies come on line for passing in review.*

The R.O.T.C. Cadet Corps at Wake Forest is organized into a Cadet Battle Group. Cadets hold officer and non-commissioned officer ranks in the Cadet Corps, and under the supervision of Regular Army Officers, are responsible for the command, discipline, administration, and training of the Battle Group.

Activities open to members of the Cadet Corps are the National Honorary Military Societies of Scabbard and Blade and Pershing Rifles, the R.O.T.C. Rifle Team, the R.O.T.C., Band and the Drill Platoon.

All cadets in the advanced R.O.T.C. course attend a six week camp during the summer following their junior year. During the camp period cadets live as soldiers and receive training in many phases of military life. The emphasis during training at summer camp is on practical application of training that has been received in R.O.T.C. classes during the school year. Cadets from Wake Forest attend summer camp at Fort Bragg, North Carolina.

Each year the Wake Forest companies of the National Honorary Military societies of Scabbard and Blade and Pershing Rifles sponsor the Military Ball for members of the R.O.T.C. Cadet Corps and their guests.

Cadets resplendent in dress uniforms with dates in beautiful gowns, refreshments, good music and colorful decorations, have made the Military Ball a success each year.





**HONORARIES**

# PHI BETA KAPPA

## Honorary Fraternity For Men and Women

### MEMBERS

John Alexander Alford  
George Reginald Bell  
Janet Margaret Binkley  
Edgar Leon Boggs  
Barbara Branson  
Richard Lee Burluson  
Daniel Allen Carroll  
Marilyn Matthews Cook  
Allen Clark Dotson  
Sylvia Marie Ferrell  
Karl Ray Gentry  
Phillip Augustus Griffiths  
David Warren Hadley  
Mark Douglas Hawthorne  
Mary Ada Hendrix  
Marcus Baxter Hester  
Thomas Waddell Hill  
Benjamin Lawrence Honeycutt  
Judith Elaine Jeffreys  
Marcus Sexton Lawrence  
Willis Crocker Maddrey  
Zeno Martin, Jr.  
Martha Ann Mason  
Kay Frances Moore  
Dan Lincoln Morrill  
Elaine Montgomery McCrary  
Julia Elaine Nance

Patricia Ann O'Neil  
Nathan Frank Orovitz  
Janice Mae Priode  
George Blackburn Pruden, Jr.  
Doris Gene Privette  
Gayle Edward Ramsey  
Frederick Strickland Rolater  
Donald Owen Schoonmaker  
Kermit Wayne Smith  
Wallace Clayton Snipes  
Sandra Reata Tucker  
Charles Thomas Waldrop



# OMICRON DELTA KAPPA

## Honorary Leadership Fraternity For Men

### MEMBERS

John Alford

Dick Bureson

Bill Cullen

"Doc" Madrey

Neil MacLean

Don Schoonmaker

Kermit Smith

Jim Turner

Buddy Young

Dr. Robert M. Helm

Dr. John W. Nowell

Dr. Henry Stroupe

Dr. Edwin Wilson

### OFFICERS

*President* ..... DICK BURESON

*Vice-President* ..... JIM TURNER

*Treasurer* ..... NEIL MACLEAN

*Secretary* ..... DON SCHOONMAKER



# TASSELS

## Honorary Leadership Society For Women

### MEMBERS

Llew Baucom

Janet Binkley

Fabian Broadway

Fran Joyce

Janie Dale Poole

Anne Whicker

Miss Dot Casey

Miss Lois Johnson

Mrs. Beulah Raynor

Mrs. Mary Robinson

Miss Elizabeth Wright

Miss Marjorie Crisp

Mrs. Malinda Overby

Mrs. Shirley Hamrick

### OFFICERS

*President* . . . . . JANET BINKLEY

*Vice-President* . . . . . FRAN JOYCE

*Secretary-Treasurer* . . . . . FABIAN BROADWAY

*Social Chairman* . . . . . JANICE PRUDE



# W H O ' S W H O

## Among Students in American Colleges and Universities

John Alford

George Armstrong

Janet Binkley

Fabian Broadway

Richard Burleson

Donald R. Canady

William C. Cullen

Max Deal

Donnie Griffin

David Hadley

James Herring

Frances Joyce

Neil MacLean

Willis C. Maddrey

Zeno Martin, Jr.

Daniel Moury

Janie Dale Poole

Janice Priode

Donald Schoonmaker

K. Wayne Smith

William D. Smith

Ronald Thomas

James Turner

Anne Whicker

Robert Yarbrough

Edwin O. Young

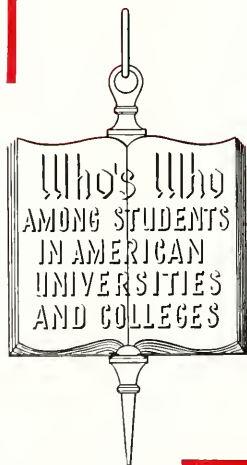



# ALPHA EPSILON DELTA

## Honorary Pre-medical Fraternity

### MEMBERS

Tom Blackburn	Dave McNeely
Chris Bramlett	Bill McRae
Dan Brandon	Willis "Doc" Maddrey
Steve Corwin	Virginia Martin
Bill Davis	Frank Orovitz
Jim Graham	Don Spoon
Al Hartness	Bill Strum
Marcus Lawrence	Paul Watson
	Ray Woodlief

### OFFICERS

<i>President</i> .....	WILLIS "DOC" MADDREY
<i>Vice-President</i> .....	BILL McRAE
<i>Secretary</i> .....	MARCUS LAWRENCE
<i>Treasurer</i> .....	TOM BLACKBURN
<i>Historian</i> .....	DON SPOON
<i>Advisor</i> .....	DR. J. E. DAVIS, JR.

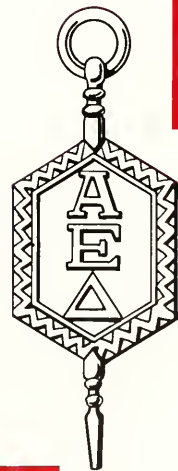

# ALPHA PSI OMEGA

## MEMBERSHIP

Sam Allen

Lee Britt

Elaine Byassee

Lela Faye Coltrain

Sherry Dailey

Jean Flemming

Jan Hensley

Angela Johnson

Bill McDuffie

Pat Woodward

*President* ..... SHERRY DAILEY

*Vice-President* ..... LELA FAYE COLTRAIN

*Secretary* ..... PAT WOODWARD

*Treasurer* ..... LEE BRITT



# BETA BETA BETA

## Honorary Biology Fraternity

Elaine Bailey  
Tom Blackburn  
Mary Lee Britt  
Steve Corwin  
Bill Davis  
Judy Ellingham  
George Gardner  
James F. Graham  
Al Hartness  
Glenda Hartness  
Jo Ann Hayes  
Dot Hill  
Elizabeth Hopkins  
Barbara Hruslinski  
Mary Jean Hunt  
Hideki Imamura

Marcus Lawrence  
Willis Maddrey  
David McNeely  
Geraldine Moore  
Dan Moury  
John Norman  
Rae Padgett  
Jim Phillips  
Don Spoon  
Bill Strum  
Nancy Tuttle  
Duke Weeks  
Carolyn Williams  
Charles Yarbrough

*President* . . . . . WALLY SNIPES  
*Vice-President* . . . . . WAYNE KOONIZ  
*Secretary* . . . . . MARGARET CARPENTER  
*Historian* . . . . . BILL McRAE  
*Advisor* . . . . . DR. BRITT



# P E R S H I N G R I F L E S

## Honorary Military Fraternity

### MEMBERS

Charles Chatham

Richard Fulp

Happy Gardner

John Hamilton

Arnon Harris

Rodger Krakan

Harry Lewis

Barton Marcy

John Munn

John Muse

Jack Pendergraph

James Vance

Johnny Overcash

Thomas Spencer

Michael Starling

Fred Tate

Frank Teague

William Waynick

Craven Williams

Richard Filippi



### OFFICERS

*Commanding Officer* . . . . . CAPT. JOHN MUNN

*Executive Officer* . . . . . 1ST LT. FRED TATE

# ETA SIGMA PHI

## Honorary Classical Language Fraternity

### MEMBERS

John Alford  
William Arrowood  
Napier Baker  
P. C. Barwick  
Bobby Bowers  
Lynda Crawford  
Sheron J. Dailey  
Elizabeth Earp  
William Alfred Hall  
Mark Hawthorne  
James Hodges  
Nancy Hollingsworth  
Barbara Hruslinski  
George Terry Johnson

Herbert Lanier  
Eugenia Anne Melvin  
Gladys Morgan  
Patricia Myers  
James O'Neal  
David Peacock  
Don Schoonmaker  
David Snider  
Mary Elizabeth Tarlton  
Jerry Wilson  
James G. Woodring  
Dr. C. B. Earp  
Dr. C. V. Harris  
Mrs. W. E. McDermott

### OFFICERS

<i>President</i> . . . . .	JAMES HODGES
<i>Vice-President</i> . . . . .	DAVID PEACOCK
<i>Secretary</i> . . . . .	SHERON J. DAILEY
<i>Plyorus</i> . . . . .	... NAPIER BAKER
<i>Advisor</i> . . . . .	... DR. EARP



# GAMMA SIGMA EPSILON

## Honorary Chemistry Fraternity

### MEMBERS

Reginald Bell	Judy Fillingham
Rowland Matteson	Gilbert Frank
Marilyn Cook	Gerald Hampton
Willis Maddrey	Rivers Hanson
Thomas Blackburn	Mary Jean Hunt
Daniel Ray Brandon	Marvin Slate
Deck Burleson	Mary Stowe
John Edmisten	Sherrill Hege
	LeRoy Butler



### OFFICERS

<i>President</i>	CHRIS BRAMLETT
<i>Secretary</i>	MARILYN COOK
<i>Treasurer</i>	ROWLAND MATTESON
<i>Sergeant-at-Arms</i>	LE-ROY BUTLER

# KAPPA MU EPSILON

## Honorary Mathematics Fraternity

### MEMBERS

Janice Allen  
 Donald Bailey  
 Alfred Baker  
 Wayne Bare  
 Reginald Bell  
 Dor Bishop  
 Bruce Boteler  
 Alvin Bowen  
 Chris Bramlett  
 Daniel Brandon  
 Vada Byers  
 William Childers, Jr.  
 Marilyn Cook  
 Ann Cross  
 Allen Dotson  
 Margaret Dutton  
 Gilbert Frank  
 Jerry Galchouse  
 Karl Gentry  
 Gerald Hampton  
 Billy Hauser  
 Sherrill Hege  
 James Herring  
 Tom Hill  
 Peggy Hitchcock  
 Fred Honrine  
 Barbara Horton  
 Sara Houser  
 Judy Jeffreys  
 Terry Johnson  
 Billie Keith  
 Timothy Lam  
 Marcus Lawrence  
 Lynn Leary  
 Martha Matherly

Rowland Matteson  
 David Mercalf  
 Stephen Nemeth  
 Frank Orovitz  
 Leslie Paley  
 Robert Plemmons  
 Bob Porterfield  
 Fred Rolater  
 Barbara Sain  
 Welma Skipper  
 Marvin Slate  
 Barbara Smith  
 Lou Smith  
 William D. Smith  
 Mary Stowe  
 Sandra Tucker  
 Tom Ward  
 Paul Watson  
 Sid Winslow  
 Ray Woodlief  
 Professor Roland Gay  
 Dr. Ivcy C. Gentry  
 Dr. Robert Johnson  
 Professor Kenneth Raynor  
 Dr. John Sawyer

### OFFICERS

President	ALLEN DOTSON
Vice-President	FRANK OROVITZ
Recording Secretary	VADA BYERS
Corresponding Secretary	SARA HOUSER
Treasurer	WAYNE BARE



# PHI ALPHA THETA

## Honorary History Fraternity

### MEMBERS

Bob Cain	Mary Gail Kootz
Lela Faye Coltrain	Beckie Moore
Joe Creech	Dan Morrill
Bob Day	Elaine Nance
Sidney Eagles	Janice Priode
Sylvia Ferrell	George Pruden
Larry Fleisher	Gayle Ramsey
Donnie Griffin	Fred Rolater
Ken Hauser	Charles Warwick
Jim Hodges	Millison Whirthead
Ann Julian	Kay Wright
Lois Karzin	



### OFFICERS

<i>President</i> . . . . .	GEORGE PRUDEN
<i>Vice-President</i> . . . . .	DAN MORRILL
<i>Secretary</i> . . . . .	ELAINE NANCE



# PHI EPSILON KAPPA

## Honorary Physical Education Fraternity

Dave Adkins

Quill Albritton

Bill Baker

Jerry Ball

Al Conover

Dick Crompton

Dr. Taylor Dodson

Coach Leo Ellison

Joe Fielis

Dick Hauser

Buck Jolly

Coach Bill Jordan

Woody Knight

Jimmy Lanier

David Lecount

Jerry Mitchell

Jerry Odom

Jim Pfohl

Don Richardson

George Ritchie

Coach Jack Stallings

Jerry Steele

Wendell Watkins

Tom Weadock

Claude Webster

Winston Wiggins

Pat Williams

<i>President</i> . . . . .	HUGO LEWIS
<i>Vice-President</i> . . . . .	KARL MUNN
<i>Secretary</i> . . . . .	BUCK LYDA
<i>Treasurer</i> . . . . .	JESSE JACKSON
<i>Sergeant-at-Arms</i> . . . . .	DAYLE PHILIPS
<i>Advisor</i> . . . . .	DR. HAROLD BARROW

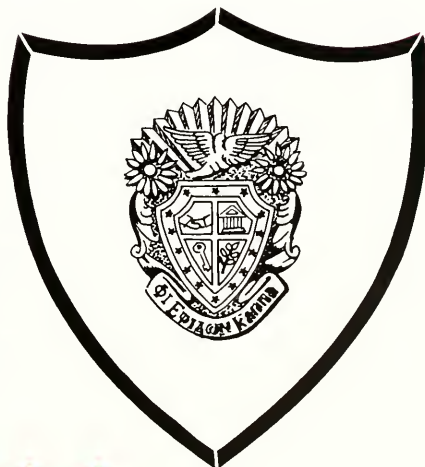

# PI KAPPA DELTA

## Honorary Forensics Fraternity

### MEMBERS

Sherry Dailey	Barbara Peele
Allen Carroll	Bill Strum
John Alford	Bill Horne
Linda Guy	Don Spoon
Lewis Morgan	Dick Burlison
Bob Day	Joe Grubbs
Jim Baucom	Susie Jones
Tommy Long	Don Schoonmaker
Ann Julian	

### OFFICERS

<i>President</i> . . . . .	DICK BURLISON
<i>Vice-President</i> . . . . .	JOE GRUBBS
<i>Secretary</i> . . . . .	SUSIE JONES
<i>Treasurer</i> . . . . .	DON SCHOONMAKER



# PHI SIGMA IOTA

## Honorary Language Fraternity

Janice Allan	Ray Sewell
Jane Binkley	Jane Thompson
Dot Bishop	Sandra Tucker
Saralyn Blanton	Florence Weaver
Barbara Pranson	Kay Weston
Jane Greer	Anne Whicker
Mary Hendricks	Mr. Jerold Anderson
Ben Honeycutt	Mr. Marcel Delgado
Betty Bruce Howard	Mr. C. W. Faust
Joyce Humphries	Dr. Ken Keeton
Judy Jeffreys	Dr. Harold Parcett
Wayne Jordan	Dr. J. F. Parker
Stedman Kitchen	Mrs. Paul Robinson
Susie McGahey	Mr. Stahl
Elaine Nance	Mrs. Ann Tillet
Judy Parker	Dr. Tomlins
Dwight Pickard	
Janice Priode	
Gayle Ramsey	
Lou Smith	
Ruth Ellen Sorrell	
Nancy Spry	

President . . . . .	SAUNDRA TUCKER
Vice-President . . . . .	BEN HONEYCUTT
Secretary-Treasurer . . . . .	ELAINE NANCE



# SCABBARD AND BLADE

## National Honorary Military Fraternity

### MEMBERS

A. H. Bullard  
 J. H. Cantrell, Jr.  
 C. D. Clarke, Jr.  
 L. H. Corbet, Jr.  
 F. L. Coward  
 J. C. Eagle  
 S. S. Eagles, Jr.  
 G. L. Frank  
 J. L. Galehouse  
 J. M. Geiger  
 J. C. Hamilton  
 R. A. Hewitt  
 J. O. Hodges  
 H. W. Idol  
 C. H. Keller  
 C. N. Kelly

W. D. King  
 H. L. Kitchen  
 R. B. Kupiszewski  
 D. W. Mercalf  
 W. M. Paris, Jr.  
 W. H. Paschal, Jr.  
 P. W. Poe  
 G. E. Ramsey  
 B. H. Sellers, Jr.  
 L. B. Sitton  
 W. A. Skippon, Jr.  
 K. W. Smith  
 W. D. Smith  
 J. R. Stegall  
 H. H. Taylor, Jr.  
 J. E. Turner  
 C. T. Waldrop  
 J. W. West  
 S. W. Winslow  
 J. R. Yarbrough  
 J. E. Reed  
 P. C. Dillon  
 L. D. Prather  
 E. Fisher, Jr.  
 C. C. Peters



*Captain*  
*First Lieutenant*  
*Second Lieutenant*  
*First Sergeant*

### OFFICERS

JIM TURNER  
 JERRY WEST  
 JOHN CANTRELL  
 JIM HODGES

# AMERICAN INSTITUTE OF PHYSICS

## Wake Forest Student Section

### OFFICERS

<i>President</i>	E. LARRY FABIAN
<i>Vice-President</i>	PHILIP DUNNAGAN
<i>Secretary-Treasurer</i>	DAVID METCALF
<i>Advisor</i>	DR. GEORGE P. WILLIAMS, JR.

### MEMBERS

William Childers, Jr.	Cecil Livengood
Allen Dotson	David Metcalf
Philip Dunnagan	Frank Orovitz
Frank Eckert	Robert Porterfield
E. Larry Fabian	John Primak
O. Frank Griffith, III	W. F. Schowald
Tom Hill	Hal Slaughter
Timothy Lam	Richard Stafford

William Turner

North Carolina Academy of Science Affiliate





**G**

**REEKS**

# Α Σ Φ

Sitting: Orrin W. Clifton, President; Gene Glasco, Vice-President. Standing: Barry Davison, Treasurer; Jeff Alford, Secretary.

*Decorating comes before studies!*



A sad beginning . . . The stereo finally comes . . . The end of the Hass-mobile . . . Glasco studies? . . . Long distance calls to Newton . . . "Are you gonna graduate?" Hell yes!! . . . Swapping palm trees . . . Conover conquers McGee . . . Pyromaniacs at large? . . . Christmas comes to several girls . . . 13 Yanks, 13 Rebs, a Pachyderm, and a Panamanian . . . Parties . . . Smitty—a pitcher . . . Pilgrimages to Tanglewood . . . Shot down again . . . All night stands . . . Apache Party . . . "Termite" . . . "Brillo" . . . More parties . . . (Censored) . . . Maybe I won't graduate . . . "The Big Mama" . . . "No Sweat" . . . Pickle—the IBAI . . . Bulldog's big week ends . . . "Cliff's dead, I know he is." . . . "Ah ain't no slob . . ." . . . The famous goldfish . . . Working at the morgue . . . R.O.T.C. lovers . . . Taylor strikes out again . . . Hell, di't graduate . . . Potato salad and fried chicken . . . Elga reigns . . . Time to start studying . . . rushing parties . . . "See you next September." . . .



*It's a one man's game of solitaire.*



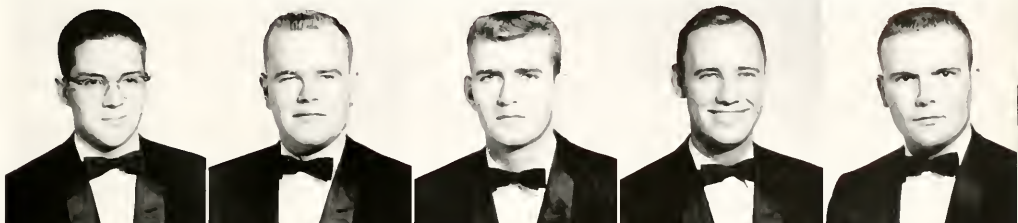

Row one: Alford, Carney, Clifton, Davison, Everett.

Row two: George, Glasco, Hass, Picklesimer, Ryan.

Row three: Smits, Sparrow, Wardlaw, White, Yeatts.

*Miss Elga Loftin*



# ALPHA SIGMA PHI

# Δ Σ Φ

*Frank Haskell, Secretary  
 Lou Philpott, Treasurer  
 Francis Fenderson, President  
 Bob Yarbrough, Vice-President*

*Shall we play bridge or talk?*

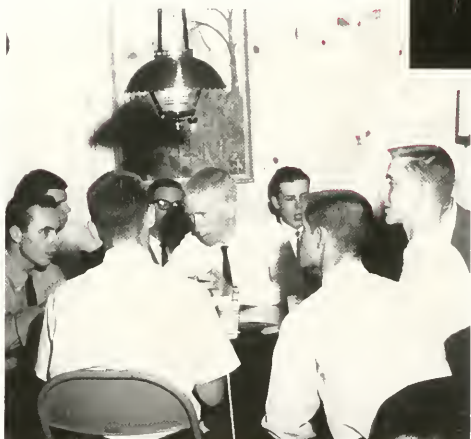

Rushing off with a great start. . . . Donnie and Spoonie studying? . . . R. H. sleeps through dates. . . . Johnnie Madras. . . . Another Greek Week trophy. . . . Steelman goes to Raleigh. . . . Gung-ho pledges. . . . Park 5-9830! . . . Harmony on trio songs. . . . Setback. . . . Fathead. . . . B.B.B.B. . . . Snead tearing up football records. . . . Larry Campbell and Phil Archer. . . . Friendly Fendy Fenderman. . . . Bos and Razor Blade on crutches. . . . Farmer and Squint get in a game. . . . A lover's holiday: Chris, Avery, and Leeds lost their pins; Pot, Bunns, Don, and Doug gave diamonds. . . . O.H. gets a date. . . . Reg B. is seen. . . . Them Virginia boys. . . . Teddy Bear wears his pin. . . . Harry gets dropped. . . . "C" team wins a game. . . . Jackson's Emporium. . . . D.C.A. minus 3. . . . Ward's car missing. . . . Pledges take a walk. . . . Marry makes out. . . . Jewell's losers. . . . Tagoo. . . . Fzell's cigars. . . . Farmer's dancing lessons. . . . Campbell ties another one on. . . . Playboy party. . . . Kit. . . . Blazers. . . . The Sailor's Ball. . . . Our fourth year was the greatest. . . .

*It's toast time at the Playboy Party.*



Row one: Aycock, Bell, Boreler, Barrow, Bramlett, Brown, Carroll, Collins, Colonna.

Row two: Coward, Eagle, Ezzell, Fenderson, Graham, Hartness, Haskell, Hlawthorne, Jackson.

Row three: Keller, Kerr, Lambert, Lewis, Lyall, Mitchell, Newlin, Pell, Philpott.

Row four: Rollins, Smith, Sned, Spoon, Steelman, Teague, Thomas, Ward.

Miss Susie McGahy



# DELTA SIGMA PHI

# K A

*Willis Maddrey, President  
Buck Kitchin, Vice-President  
Johnny Cantrell, Secretary*

*K-A'S have a ball!!*



The year started off with a bang, an undefeated rag football team and a post-season "Grass Bowl" game. . . . Parties continued at Booc's summer estate . . . the rush party at Stulrz's. . . . Dave takes a late ride with the pledges. . . . Banjo-eyes and his gang. . . . Brothers Hudnor and Parker are married. . . . The Rose Ball was great! . . . Robert E. Lee banquet was very impressive and like old times. . . . The first snow brings on a battle with the Theta Chi's. . . . The colorguard at the Clemson basketball game. . . . There ain't no way that Taylor can be playing golf at 3 o'clock in the morning. . . . Joe battles the noisy pipes in the 4th floor attic. . . . Doc's glasses fog up at the Monday night meetings. . . . We will all remember the Kingston Trio and the "stolen" car. . . . We began growing beards in January. . . . Munn shapes up the K-A drill team. . . . Old South was a blast!! Crab's furniture is missing again. . . . Spring brought on the late hours. . . . exams . . . graduation . . . good luck to the seniors! . . .



*What's your favorite record, Henry?*



Row one: Abercrombie, Anders, Arnold, Boggs, Brown, Cantrell, Dean, Gardner.  
 Row two: Geiger, Hudnor, Hundley, King, Kitchin S., Kitchin H., Maddrey, Martin.  
 Row three: McAuley, McCurry, Munn, Murray, O'Neal, Phillips, Reiley, Sitton.  
 Row four: Smith, Steadman, Ward, Williams, Williamson, Vaughan.

*Miss Lou Richey*



# KAPPA ALPHA

# K Σ

Standing - Gus Burns, Secretary; Joe Crech, Grand Master of Ceremonies. Sitting - Malcolm Lanier, Treasurer; Howard Bullard, President.



*It's party time at the Polo.*



The year started extremely well for the Kappa Sigs. . . . We won the scholastic trophy for the preceding year. . . . Brother Clark Holt returned from a year's sojourn to the University of Mexico. . . . 20 top pledges. . . . Robinson, Lanier, and Currie cavort on the gridiron. . . . Greek Week finds Coley pinned. . . . Nelson, Robinson, Lanier, Grubbs, Covington all follow suit. . . . parties provide relaxation from rigorous study schedule of Rathskeller, Longbottoms, movies and TV. . . . Hewett captains TV team. . . . West gets married over Christmas. . . . Thornton, Rogers, Covington, and Downing give diamonds. . . . Brewer—a genuine party boy. . . . Starling and Morrow take turns cutting each others throat. . . . Todd and Kennedy help Norwood direct athletics. . . . Kermit No. 1 in R.O.C. . . . Raymond continues to lead cheers. . . . Crech, Rogers, Lovell, and Taylor keep the road to G'boro hot. . . . Malcolm sweats our finances. . . . H. V. moves into chemistry lab. . . . Royster, Jones, and Bowen plug away at law school. . . .



*Tribble presents awards to Smith and West*



Row one: Alexander, Allgood, Bragg, Bullard, Burns A., Burns N., Carter, Chafin, Coley.

Row two: Covington, Crews, Currie, Dowing, Grubbs, Harrell E., Harrell J., Hewett, Holland.

Row three: Holt, Kennedy, Lanier M., Lanier J., Lovell, Medlin, Miller, Morrow, Nance.

Row four: Nelson, Norwood, Rogers, Smith, Stencil, Starling, Stephenson, Strum, Sykes.

Row five: Taylor, Thornton, Todd, Wagoner, Webb, West, Whitley.

*Miss Joyce Hardison*



**KAPPA  
SIGMA**

# Λ X Α

Standing Bob Crumpler, Treasurer; Sitting Brent Filson, Vice-President; Roy Hughes, Secretary; Mike Steadman, President.



*Rush time in the fall.*



Theta Tau celebrated its 35th year in high style. . . . A superior rush program brought 28 new men into the chapter. . . . Elections placed Carl Hoffman in office as High Alpha and left Roy and Mike feeling rather lost without the worries of the chapter. . . . Graylyn was the scene of the best White Rose Ball ever. . . . The chapter rooms were redecorated, much to the joy of all. . . . Dr. Kceton, brother, friend, and advisor took leave to teach in Florida—our loss and Florida's gain. . . . H. F. and Shorty had been married for six months when we discovered it. . . . Phil Poe became a father. . . . Maurice had hot and cold running romances. . . . Brother Duffy finally managed to get out of Argentina alive. . . . Keebie went to Hollins every other week to see his own Crescent Girl. . . . 12 men graduated and left behind the joys of fraternity and college to go on to higher things. . . . A great year. . . .



*Founder's Day brings forth a Tea.*





Row one: Bercees, Berry, Biesecker, Bloodsworth, Bright, Crumpler, Fennell, Ferrell.

Row two: Forbes, Horne, Howell, Hughes, Hutchison, Jones, Karcher, Koontz.

Row three: Lancy, Marler, Mims, Pendegraph, Petrasz, Poe, Roberts, Snipes.

Row four: Steadman, Tschorn, Turner, Vann, Weeks, Wilkins.

*Miss Gale Lowrance*



# LAMBDA CHI ALPHA

# Π Κ Α

*Donnie Griffin, President  
Vic Smith, Vice-President  
John Bostic, Treasurer  
Doug Bailey, Secretary*

*Do crowds make you nervous?*



Familiar faces and "war stories" about summer experiences. . . . PiKA is ready for another year, and Pete prepares smokers and rush-parties. . . . Music by the Catalinas. . . . Russ's cries of "It's so tough I can't stand it!" . . . Mango's back. . . . Football games to see Manning, Ferrell, Williams, Nation, and Pearce. . . . Pledge night. . . . Trips to the "Rat" . . . Parties. . . . Seranades. . . . Brothers getting pinned. . . . To the showers with Griffin, Waddell, Mangum, Martin, and Walker. . . . Vic's new name, "The Lar." . . . Annual Brothers vs. Pledges football game where the pledges supplied refreshments. . . . "Peter Gunn" Aycock on hand to solve "late" crimes. . . . Forte and Ritchie in the Classics. . . . Christmas parties and the special one for orphans. . . . "Mom" Kimball. . . . Bostic getting ulcers. . . . Abner vs. Alex for "El Rey." . . . Brown drafted to replace Fabian. . . . Strupe pinned! . . . Parish and "Sky" work with Lloyd Price at Mid-Winters. . . . Beach Trips. . . . To the Blue Bird! . . . La Marr, "You won't go!" . . . Waterbags. . . . Bray wins "crib" tournament. . . . Dream Girl Ball and good times. . . . PiKA wins intramural crown. . . . Senior beer-blast! . . . Last fraternity party. . . . PiKA finishes another year and looks forward to 1961 when again members will pass under the sign. . . . "The House That Brotherhood Built." . . .



*Plans for football victory.*



Row one: Aycock, Bailey, Bostic, Bray, Brown, Burler, Caldwell, Collier.

Row two: Daniel J., Daniel W., Daniels, Day, Ferrell, Forte, Garner, Griffin.

Row three: Hester, Ingram, Kennedy, Kimball, Mangum, Manning, Marsh, Martin.

Row four: Nation, Norman, Painter, Parrish, Pearce, Ritchie, Smith H., Smith V.

Row five: Stephenson, Strupe, Vaughan, Waddell, Walker, Wartford, Wilson.

*Miss Jean Hobby*



**Π**  
**K A P P A A L P H A**

# Σ X

Seated: Bob Kupczewski, Annotator; Lewis Morgan, Master; George Williamson, Consul. Standing: Carlton Smith, Quaestor; Tom Long, Tribune; Fred Riley, Pro-Consul.



*Could this be another Elvis?*



September found the chapter renovating the house, but thanks to our erstwhile House Manager, everything was in chaos for sometime. . . . Monday nights saw "Big Daddy" Williamson in his glory, with J. Fred and Kup as Presidential bodyguards. . . . Hoss, No-Neck, Razor, Reverend Tesh, and the Body did Amen's amens, while the Rat and Lonnie rattled Bones's cage. . . . Charlie engineered a fine social program, had he only followed it. . . . Coffee, Scotch, and Confusion were the keynote for Bunn and Pick. . . . Garsukos resigned at least 45 times as Athletic Chairman, but still did a good job—been known to get shook. . . . Egg finally found a namesake. . . . "Shaky" Heath moved everything he owned to the Philosophy library except himself, which remained in front of the TV set. . . . Three days of frantic search finally found the lost "Pygmy" Smith behind a sofa pillow. . . . Eisenhower protested Castro's confiscation of Tub's rubber tree. . . . 3 and 1 suggested that the chapter krabbitstricks, and another year ended.

*The boys serenade the girls' dormitory.*



Row one: Ballance, Bell, Beverly, Bowen, Calaway, Chatham, Cole, Creech S., Creech O.

Row two: Dennis, Duncan, Filer, Filippi, Graham, Hart, Heath, Hensley, Hicks.

Row three: Hogewood, Kimrey, Kupiszewski, Long, MacLean, Martin, McArthur, McNeely, Morgan.

Row four: Munn, Pickard, Ragland, Riley, Smith C., Smith B., Tesh, Yates.

*Mrs. Jean Daniel Dennis*



# **S I G M A C H I**

# Σ Φ Ε

*Rowland Matteson, Historian  
Bill Smith, Vice-President  
Wayne Jordan, President  
Jerry Galehouse, Secretary  
Paul Jacobs, Treasurer*

*Pledge Dance at Rural Hall.*



September saw the beginning of another wonderful year at Zeta. A top notch pledge class followed weeks of concentrated and successful rush. Highlights of the year included the Christmas Dance, Pledge Dance, and the Sig Up Ball. Other points of interest included. . . . the Norfolk trip. . . . Rat and nips. . . . Laura. . . . Piggy Park and late date. . . . 2nd floor guest troubles. . . . Mother McCorkle's. . . . Fritt's great escapade. . . . Tucker going to Staley's on Saturday nights. . . . Smith dating. . . . Stacey breaking bad. . . . S.A.F.A.C. . . . Jordan being political. . . . Skip swimming in the shrubbery. . . . Hawk preaching. . . . Wheatford leaving his room. . . . Chambers and his scoops. . . . Billy Graham murdering the language. . . . The Penguin's room. . . . Jake "pay up." . . . Johnson's snoring. . . . Paschal sleeps in the hall again. . . . Hey man. . . . Galehouse and his odd actions. . . . McCorkle "Meet my . . . Date." . . . Bryan "harrys" it up. . . . All in all a year that will never be forgotten by the men of the "house with the red door."

*Now really boys, things aren't that bad.*



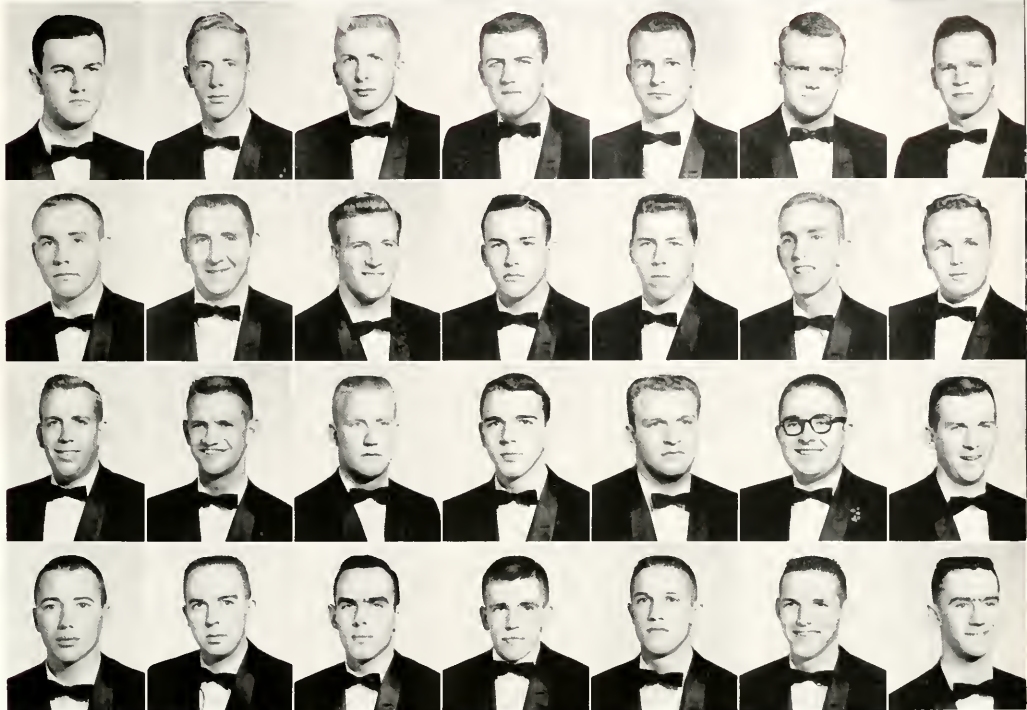

Row one: Beacham, Boyd, Bryan, Cichewicz, Chambers, Church, Edwards.

Row two: Eudy, Foster, Galehouse, Gross, Hartman, Hedrick, Jacobs.

Row three: Johnson, Jordan, Klechak, Long, McCreary, Matteson, May.

Row four: Mendenhall, McCorkle, Orr, Paschal, Phelps, Smith, Walker.

*Mrs. Sarita May*

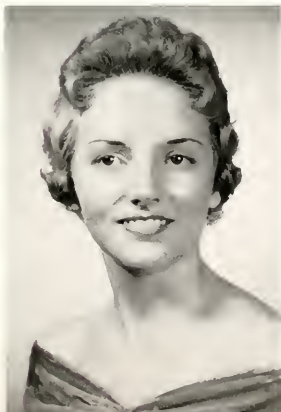

# S I G M A P H I E P S I L O N

# Σ Π

Sitting - Freddie Merola, Second Counselor, Jim Bowman, President; Bob Lee, Treasurer, Standing - Pete Cattino, Secretary; Bobby Doub, Herald; Wayland Johnson, First Counselor.



*It's party time at Sigma Pi House.*



A great year for the Alpha Nu's . . . the celebration of the chapter's 20th anniversary . . . many parties and the Orchid Ball . . . Martin's weight lifting class . . . The Blivot in orbit . . . Doub's sign . . . Hodges' "What's that again?" . . . Heydt's lost bowling ball . . . Gordon: "Worthy Sage." . . . Hart's rail gun . . . Tabor and Kessler's TV antenna . . . Bowman's old stogies . . . "Tab and the Rail." . . . Where's Stevens? . . . "Mama's" "How are ya!" . . . Willford and the couch at 3:00 every day . . . Charlie and the Dixie Diner . . . Bragg: "Ah So!" . . . Dave's boat and birds . . . Thompson and the Budget . . . Riddle and Help Weck . . . Lupton's shower concerts . . . Lee battles Thompson . . . Pete: "Would you please repeat the motion?" . . . Wilton and the Golden Touch . . . Smith and the Fireball . . . Council's wife runs errands . . . Albaugh's morning phone calls . . . Perry Merryman . . . McGraw: The Lover? . . . The Room at the End of the Hall (3rd floor) . . . Archegonia . . . Brewer's silence . . . Thompson and the Birdland Five . . .

*Anyone for mood music?*





Row one: Adams, Allen, Brewer, Council, Curtino, Doub, Hart.

Row two: Harchell, Hodges, Johnson, Krause, Lee, Lupton, Martin.

Row three: Mercer, Merola, McLaurin, Peele, Post, Riddle, Smith.

Row four: Stevens, Tabor, Thompson, Williford.

*Miss Pat Miller*



**S I G M A  
P I**

# Θ X

*George Freeman, Secretary;  
Rhodes Runney, Pledge Marshall  
Tommy Mills, President  
Richard Moore, Vice-President*



*Don't think we're talking about studies!*



Twenty-five pledges "Pledge Night." . . . Webster, Hamilton, and Pledge Johnson make costly trip to California. . . . Hutch throws coming out party at Peacock Club. . . . What "wooly bear" during Geology Quiz? . . . Schwartz gets 3 dozen lawnmowers for Xmas. . . . Digger ups miscellaneous fund to pay for Janer's diamond. . . . For sale—one 1955 partly green chevy with modified right fender—a real breather. . . . Tribble catches Disher trying to replace magnolia trees. . . . Vail finally buys a pack of cigarettres. . . . Stallings—new station manager of "Voice of Theta Chi." . . . Whose brown towel is that in the shower? Marcy. . . . Waynick develops ulcer during bull session. . . . Mills buys Al Capone's old car complete with bullet holes. . . . Billings goes out to shoot, comes back shot. . . . Orphan party held at house for 35 kids. . . . Hagler goes into motion during Rat Court. . . . Wesley says "What pin?". . . . Ledford chokes again. . . . Krakau brings buxom friend to party. . . .



*"To the lake"*

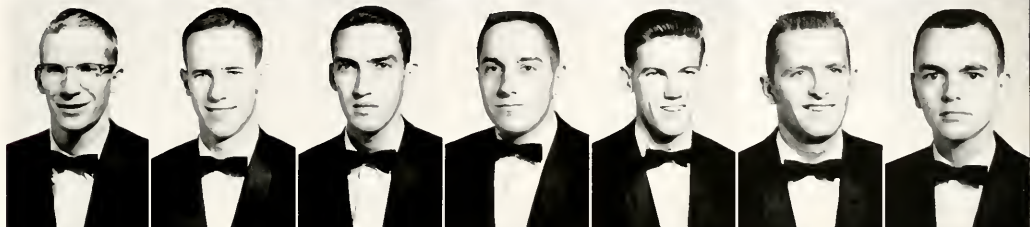
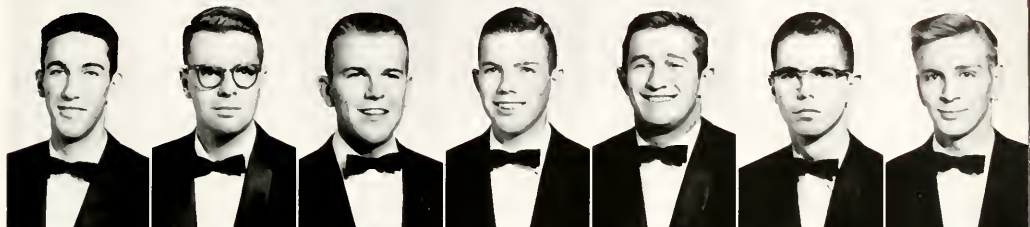

Row one: Ball, Butler, DeMend, Disher, Fleisher, Freeman, Hamilton W.

Row two: Hamilton J., Harrell, Hutchins, Kakau, Ledford, Mills, Moore R.

Row three: Moore J., Pope, Schwartz, Stallings, Waynick, Webster.

*Miss Catherine Treadway*



# THETA CHI

# I F C



First row Webster, Fenderson, Dishler, Post, Hutchison, Bullard, Allgood, Ward.  
Second row Compton, Hogezwood, Davison, George, Manny, Norman, Hindnor.

Bruce Hutchison, President.



The Interfraternity Council is an organization in which all ten fraternities are included as members. It is the purpose of the I.F.C. to supervise and control the fraternities in general. This includes such functions as rushing and interfraternity competition. It is also the purpose of the I.F.C. to foster and promote good will among the fraternities, the administration, independent students, and outsiders. The two major events sponsored by the I.F.C. were Greek Week and Mid-Winters. The Greek Week Program consisted of field events, a fraternity sing, dorm decorations, a beauty contest, and a formal dance with music by Richard Malrby. Mid-Winters featured Lloyd Price and his band.

# H O M E C O M I N G

Victory over Virginia Tech made September 26 a successful Homecoming despite the fact that it seemed out of place so early in the year.

Decorations were not displayed this year, but rather accompanied the Greek Week festivities. However, this was the only tradition that was not realized. Jean Hobby, sponsored by the Pi Kappa Alpha fraternity, was elected Miss Demion Deacon by a vote of the entire student body. She was crowned during the half-time ceremonies at the game.

The Homecoming dance was sponsored by the Student Union and open to all students and alumni. It featured the music of Lester Lamm to accompany the dancing couples.

The return of the alumni has always been synonymous with Homecoming and this year was no exception. Familiar faces flooded the campus making the scene complete.



*Jean Hobby, Miss Demion Deacon.*

*Sigma Chi's had good decoration in spite of rain this year.*



# G R E E K   W E E K



*Jean Hobby, Miss Greek Week.*

Greek Week festivities filled the week of November 21-24 this year and though rain and a much contested loss to Carolina were in evidence, they couldn't dampen the spirits of Wake Foresters.

Fraternities and the girl's dorms competed for prizes with traditional decorations. The Theta Chi's claimed first place as their Demon Deacon "entombed" Carolina.

A new title was awarded as Connie Pinyoun became the first "Miss Plumber's Friend." She was chosen by vote during the game's halftime ceremonies. But hers wasn't the only beauty title for a Wake Forest coed, Jean Hobby was chosen Miss Greek Week at the dance Saturday night. She represented the Pi Kappa Alpha fraternity.

Dreamy music to complete a dreamy week end was the accomplished purpose of Richard Maltby and his orchestra. Alumni and undergraduates alike danced to the melodies. But alas, the clock struck twelve and Greek Week was over for another year. Tired couples trudged home with memories that won't be forgotten for a while.

*The Greek Week dance was a real blast!*





*Sigma Chis were in good voice the night they won the fraternity sing.*

*The broad jump was a part of field day.*



*The big wind-up for the long throw.*









**B**

**EAUTIES**



*Miss Jean Hobby*  
1944

**MAGNOLIA QUEEN**

**MAID of HONOR**

*Miss Jean Thompson*





*Miss Lew Bacon*



**MAGNOLIA**



*Miss Barbara Siefert*

*Miss Anna Ruth Current*



## **A T T E N D A N T S**



*Miss Elga Loftin*





*Miss Wanny Haeger*



---

**M A G N O L I A**



*Miss Connie Pinyon*

*Miss Bonnie Sullivan*



## **A T T E N D A N T S**



*Miss Jackie Mitchell*



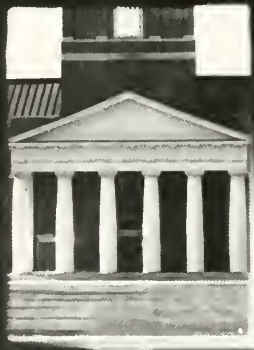

**W A K E**

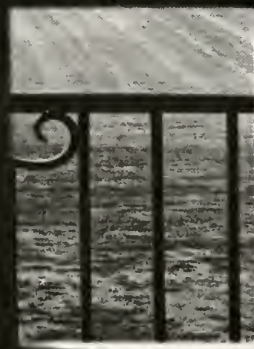
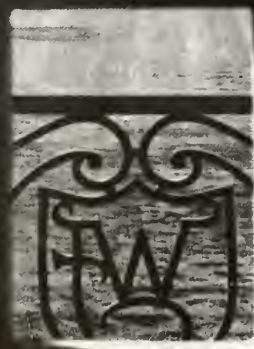
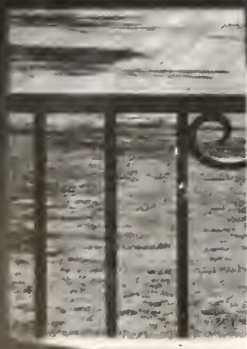





# FOREST 1959-'60



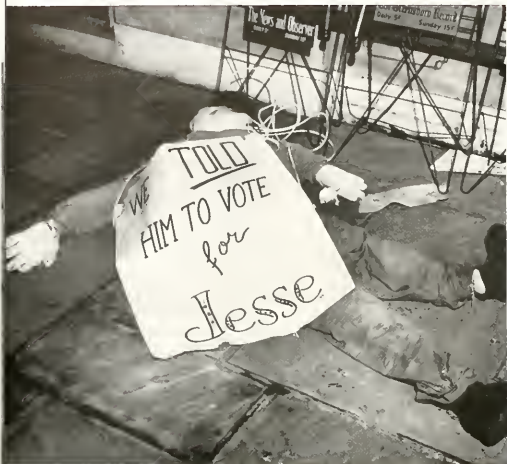

*We take our politics seriously.*

*Bill Shepherd imitates our famous "Bears."*

*A.C.C. Coach of the year.*



*Circle K was a new organization on campus.*



*A fraternity pin usually brings a lovely serenade.*



*The morning after the night before.*





*It's spring time once again.*



*Martha Ann Mason is a senior this year.*



*This isn't the lonely crowd!*

*All night stands for first rate tickets.*



*They said it couldn't be done.*





*Our co-eds are fancy swimmers.*



*One of our beautiful buildings—Reynolda Hall.*

*The wajorettes at half-time.*



*It's fun to be the Deacon's friend.*





*Our first sell-out game deserves a big spread.*



*Still dazed after victory over Carolina.*



*Doc gets a free ride.*

*A star springs forth.*



*Lenny's riding high, too.*





## **MURRAY GREASON**

Murray Crossley Greason was born in Raleigh, North Carolina, December 26, 1901. In 1921 he entered Wake Forest College and became one of its best athletes of all time. His long period of service to Wake Forest College could be evaluated from several standpoints. His coaching record was excellent and brought much recognition to the College. Of greater service to the College, however, is the character of Greason the man, rather than Greason the coach. His linkage with alumni was of inestimable value. The affection and respect accorded him by athletic officials of other institutions made much easier the negotiations in that sometimes complicated area. His calm manner and instinct for proper public relations insured the College of amiable and sympathetic press coverage. He was respected as a gentleman and as a friend by faculty and students. It is in gratitude for the years of service rendered by the late Murray Greason that the FLOWER presents this page in memoriam to him.

## THE EDITORS' COMMENT



**ANNE**



**BILL**

We have finished! The 1960 Howler is completed. We have cut, cropped, pasted, measured, and mailed. Not only is the Howler completed, but once again the second semester of a school year is finished, too. The combination of a year of work and a year of pleasure in the creation of this, the 1960 Howler, leaves the editors with inexpressible feelings. Not everyone is able to appreciate the feeling of accomplishment and pride that the editors and staff have as their book goes to the press. We will miss the magnetic force of deadlines. Now instead of worry about deadlines, we are filled with anxiety that the students will enjoy this year's portrayal of Wake Forest. The main theme can be found in the casual atmosphere that has been expressed throughout the book. Our division pages have been drawn up to show the students at their best. We used informality to express the life and spirit of a new campus.

We couldn't leave without expressing our thanks to at least a few of our hard-working staff. Irvin Grigg should be singled out as one of the most competent photographers the Howler has ever had. Marvin Francis and Russell Brantley were always ready to give that extra help. To Joe Phelps of Edwards & Broughton and Doris Leeper

and Holly Bivins we give our special praise. How could we have met the deadlines without them!

Under the direction of Mary Gail Koontz and Mary Jean Hunt photography seems to be of exceptional interest this year. Even the long job of typing moved faster as Virginia Martin came to our rescue. Lloyd Gross and Don Phelps deserve recognition for their efforts in the sports and fraternity sections. Two competent workers we could never have forgotten are Pat Farson and Gladys Morgan, our copy editors. Rowland Matteson and his staff helped to make our yearbook a success as he diligently worked on advertisements.

We enjoyed planning the Howler this year, and we wish you good luck!

All engraving for the '60 Howler was done by Southern Photo Process Engraving Company of Atlanta. Edwards & Broughton Company of Raleigh printed the book. Body copy is set in 10 on 12 point Janson; captions are in 8 on 10 point Janson italics; heads are in 18 and 24 point Tempo. The three-tone Sand grain cover was manufactured by Kingscraft, Inc., of Kingsport, Tennessee.



# INDEX

<b>ACADEMICS</b>	36-111	Lambda Chi Alpha	212-213
<b>ACTIVITIES</b>	146-183	Legislature	149
<b>ADMINISTRATION</b>	18-35	Magnolia Court	230-235
Administrative Staff	22-23	Martiners	174
Alpha Epsilon Delta	189	Men's Intramurals	143
Alpha Kappa Psi	172	<b>MILITARY</b>	182-183
Alpha Phi Omega	173	Miss Demon Deacon	125
Alpha Psi Omega	190	Miss Greek Week	126
Alpha Sigma Phi	204-205	Monogram Club	144
<b>ATHLETICS</b>	112-145		
Band	152	"Old Gold and Black"	156-157
Baptist Student Union	166	Omicron Delta Kappa	186
B.S.U. Extension Team	167	Orchesis Club	176
B.S.U. Retreat	167	Organ Guild	174
Baseball	132-135	Outstanding Seniors	62-63
Basketball	126-131		
<b>BEAUTIES</b>	228-235	Pershing Rifles	192
Beta Beta Beta	191	Phi Alpha Delta	111
Canterbury	168	Phi Alpha Theta	196
Chapel	165	Phi Beta Kappa	185
Cheerleaders	153	Phi Delta Phi	110
Choir	175	Phi Epsilon Kappa	197
Christian Education and Service	170	Phi Sigma Iota	199
College Theatre	178-181	Philomathean Literary Society	163
Contents	7	Physics Society	201
Cross Country	139	Pi Kappa Alpha	214-215
Cullom Ministerial Association	169	Pi Kappa Delta	198
		Pub Board	154
Debate	171		
Dedication	4-5	Seaboard and Blade	290
Delta Kappa Nu	173	Second Year Law Class	106-107
Delta Sigma Phi	206-207	Senior Class	38-40
Delta Sigma Pi	172	Sigma Chi	216-217
Eta Sigma Phi	193	Sigma Phi Epsilon	218-219
Euzelian Literary Society	162	Sigma Pi	220-221
Faculty	228-235	Sophomore Class	80-88
First Year Law Class	108-109	"Student," The	158-159
Football	116-125	Student Government	148
Football Coaches	114-115	Student Union	164
Foreword	4	Swimming	137
Freshman Class	90-101		
Future Teachers of America	174	Tassels	187
Gamma Sigma Epsilon	194	Tennis	138
Golf	140	Theta Chi	222-223
Greason	243	Third Year Law Class	102-105
<b>GREEKS</b>	202-207	<b>THIS IS WAKE FOREST</b>	8-17
Greek Week	226-227	Track	141
Homecoming	225	<b>WAKE FOREST</b>	236-242
<b>HONORARIES</b>	149	Wesley Foundation	169
Honor Council	184	Westminster Fellowship	168
HOWLER	160-161	W.F.D.D.	155
Interfraternity Council	224	Women's Government Association	150
International Relations	170	White Jackets	145
Junior Class	64-78	"Who's Who in American Colleges and Universities"	188
Kappa Alpha Order	208-209	Women's Intramurals	142
Kappa Mu Epsilon	195	W.R.A.	151
Kappa Sigma	210-211	Wrestling	136
		Y.D.C.	171
		Y.W.A.	151

# STAFF

<b>EDITORS:</b>	Anne A. Whicker	<b>TYPING STAFF:</b>	Virginia Martin, Chief
	William D. Smith		Sybil Beasley
<b>COPY EDITORS:</b>	Pat Farson		Bonnie Sullivan
	Gladys Morgan		Susan Powell
<b>PHOTOGRAPHY EDITORS:</b>	Mary Jean Hunt		Maryann Johnson
	Mary Gail Kountz		Jean Lowery
<b>PHOTOGRAPHERS:</b>	Irvin Grigg, Chief		Kay Griffin
	Ray Rollins		Fran Joyce
	Phil Diehl	<b>BUSINESS MANAGER:</b>	Rowland L. Matteson
<b>CAPTIONS EDITOR:</b>	Pat Farson		Betsy Lacey
<b>ATHLETIC EDITOR:</b>	Lloyd Gross	<b>BUSINESS STAFF:</b>	Wayne Eddy
<b>FRATERNITY EDITOR:</b>	Don Phelps		Lowell Hedrick
<b>HONORARIES:</b>	Roy Hughes		Tommy Bridges
<b>THEATRE:</b>	Pat Woodward		Barbara Horton





**A**

**ADVERTISEMENTS**

ANDREW JAMIESON

Chairman of Board

T. M. EVINS

President

Cable Address:—"ADAMS"

All Codes Used

**W. A. ADAMS COMPANY**  
INCORPORATED

**Packers-Dealers-Exporters**

**LEAF TOBACCO**

*All Grades and Types  
Leaf, Strips, Scrap and Stems*

**OXFORD, N. C., U. S. A.**

Home Of  
**LINGLE'S FINE CAKES**

Winston-Salem, N. C.





Winston's **FILTER-BLEND** up front  
is packed for pleasure!



Sure, most filter cigarettes look alike. But there the resemblance ends. Winston is different. Winston has *both* a modern filter and Filter-Blend — choice, golden tobaccos specially selected and specially processed for filter

smoking. That's why, when all is said and done, this one quiet fact stands out: more folks find it fun to smoke Winston than any other filter cigarette. How about you? Next time you buy cigarettes, ask for Winston.

**WINSTON TASTES GOOD** like a cigarette should!



We appreciate the confidence of our many thousands of customers who prefer our Holsum Bread and made it an outstanding favorite in this area year after year since 1925

**JONES BAKERIES, Inc.**

**BAKERS OF**

*Holsum*



for comfort



and wear...



at a price

more than fair



the name's...



underwear for men and boys

P. H. Hanes Knitting Co., Winston-Salem 1, N. C. • Scandinavian: Aktiebolaget Melka, Göteborg, Sweden  
Australian: La Mode Industries, Pty. Ltd., Fitzroy • New Zealand: Soma—President Textiles Ltd., Wellington



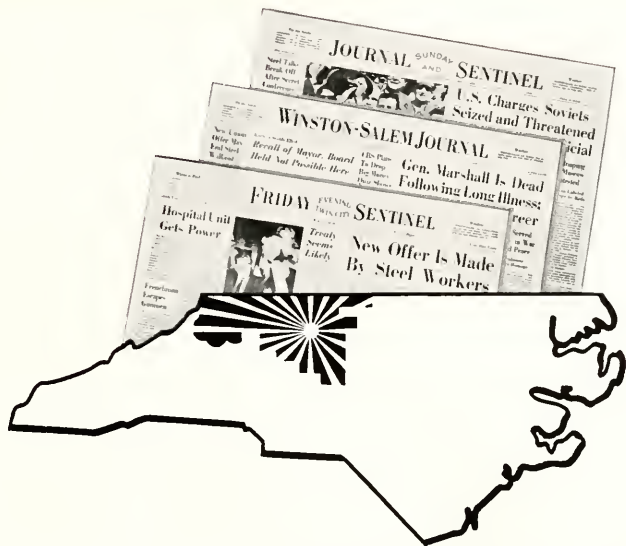

## What is the Northwest North Carolina Market?

The Northwest North Carolina Market is a clearly defined eleven county area — one you can easily put your finger on. Thriving towns . . . bustling communities . . . busy industrial plants . . . rich tobacco harvests . . . these are the things that boost this area into the forefront of North Carolina's progress.

Much is in store for this compact area of North Carolina. The long-awaited and much-heralded

decade of the 60's is upon us. Exciting! Dynamic! To meet challenges and keep well ahead of them, your *Journal and Sentinel* has completed a \$1,500,000 modernization and expansion program.

Step into this exciting era with your *Journal and Sentinel*. Each edition is meaty with NEWS—alive with FEATURES AND SPORTS—entertaining with COMICS.

### North Carolina's COLORACTION Newspapers

**WINSTON-SALEM**  
**JOURNAL**  
 (MORNING)

and  
 (SUNDAY)

**TWIN CITY**  
**SENTINEL**  
 (EVENING)

TELECAST AFFILIATE

**WSJS-TV**  
 CHANNEL 12

BROADCAST AFFILIATE

**WSJS-AM:FM**  
 600 KC — 104.1 MC

**NBC for WINSTON-SALEM, GREENSBORO, HIGH POINT**

*The ideals guiding Thalhimer's  
are three fold . . .*

First, to serve you and our community to  
the best of our ability.

Secondly, to contribute in every way possible  
to the betterment of the areas  
we serve.

Thirdly, to grow with our community, reflecting  
its spirit of progress.

*Thalhimer's*

Fourth at Spruce  
and on the Campus



*Barbara Safrit, class of 1960, wears a printed silk bouffant dress with bouquets of brilliant flowers on a white background.*

**MONTALDO'S**

*Winston-Salem, North Carolina*

The Man About  
Campus Selects  
His Clothes at . . .



*Ben's*  
of Wake Forest

*Davis*

*Recollections of Quality Remains  
Long After Price Is Forgotten  
Winston-Salem, N. C.*

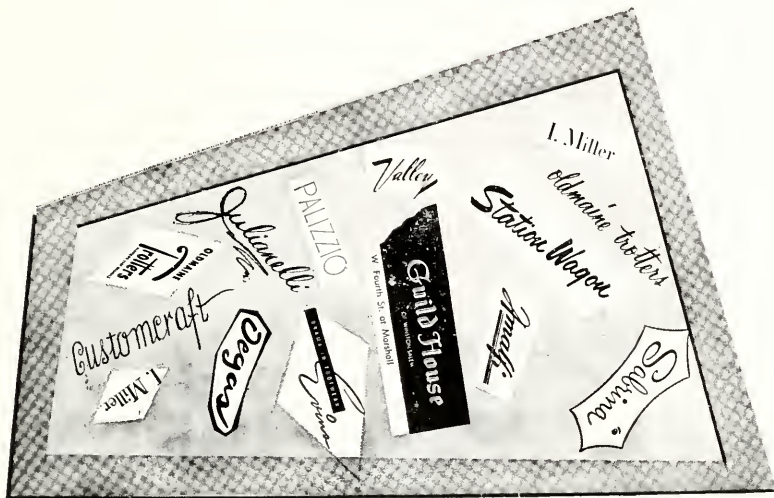

For the Smartest Fashions

For All Occasions . . .

Shop at Winston-Salem's

Leading Specialty Shop!

# L. ROBERTS

WINSTON-SALEM, N. C.



WHERE SMART  
WINSTON-SALEMITES SHOP

---

Fourth and Trade Streets  
WINSTON-SALEM, N. C.

LENWOOD AMMONS

A. C. MONTSINGER, JR.

Your



Service

WELCOME WAKE FOREST COLLEGE

Lubricating  
Washing  
Oil Change

PA 5-2681

Tires  
Auto Accessories  
AAA Service

OUR BUSINESS IS SERVICE

**AMMONS ESSO SERVICE CENTER**

Reynolda Road  
WINSTON-SALEM, NORTH CAROLINA

## **WEST FOURTH ST. BARBER SHOP**

EIGHT EXPERIENCED BARBERS  
Specializing in Flat Tops, Crew-Cuts,  
and Ivy Style Haircuts



**CALL FOR AN APPOINTMENT!**

M. G. LAWING, MGR

## **STALEY'S CHARCOAL STEAK HOUSE**

Specializing in Charcoal  
Steaks

OPEN 5 P.M.-12 MIDNIGHT

"Select Your Steak and  
See It Cooked"

2000 Reynolda Road

PHONE Park 3-8631

Compliments

of a

**FRIEND**

## CITY BEVERAGE DELIVERY SERVICE

23 BURKE STREET

WINSTON-SALEM, N. C.

Phone PA 5-1481 — PA 2-2774



S-S-S-S-S-SPARKLE!

Have a Coke!



Bottled under authority of The Coca-Cola Company, L.

WINSTON-SALEM  
COCA-COLA COMPANY

### MAKE OUR STORE

Your store for all your needs in  
DIAMONDS - JEWELRY - SILVERWARE  
Established 1865

*Special Attention to All  
Kinds of Repair Work*

**VOGLER'S . . . Jewelers**

416 West 4th Street . . . Phone PA 2-0347

### The Lamp Post

422 W. 4th St.

PA 3-5952



Shoes  
For the best in Ladies'  
Footwear

*Compliments*

*of*

**ED BANNER RESTAURANT**



**PENNEY'S**  
ALWAYS FIRST QUALITY!

COMPLIMENTS OF  
J. C. PENNEY CO.

**Henry Johnson's Esso  
Service**



155 Stratford Road

**Separk Music Co.**

W. Fourth St.



All Published  
Sheet Music  
and Books

Distributors of  
King and Selmer  
Band Instruments

Clothing styled and priced for  
the Wake Forest Man

 **Norman Stockton, Inc.**  
411 N. Cherry St. Winston-Salem

We Appreciate Your Patronage

## The Formal House

209 W. 3rd St.

PA 4-8471



FORMAL WEAR FOR  
ANY AFFAIR

## College Service

Just off the Campus  
on Cherry St.

Service and Prices to Suit You

Bruce Horris, Mgr.

PA 5-9548

## ROMINGER FURNITURE COMPANY, Inc.

Established 1900

MRS. E. R. CUNNINGHAM  
*Chairman of Board*

J. W. CUNNINGHAM  
*President*

OLDEST • LARGEST • BEST

WINSTON-SALEM, NORTH CAROLINA

## Belk Stevens Co.

*Your Friendly Department Store*

*Congratulations to the '60  
Graduates*

Corner of 5th and Trade Streets



*Mr. Richard Lee Burleson*

A portrait - - the perfect gift for any occasion

*Grigg Studio*

*on the campus*

*The Portraits in This  
Yearbook Were Made By*

**SMITH STUDIO**  
PHOTOGRAPHERS

*Official Portrait Photographers  
For the*  
"1960 HOWLER"

"Portraits and Application Pictures  
may be ordered from us from your  
School Annual Negatives."

12 East Hargett Street  
RALEIGH, NORTH CAROLINA

# PHOTO-ENGRAVINGS

*for the*

## 1960 HOWLER

*Were Made by*

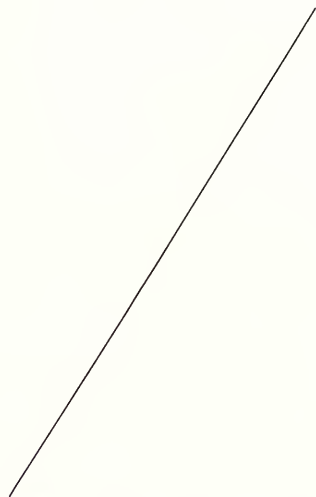

**SOUTHERN PHOTO PROCESS ENGRAVING CO.**  
**ATLANTA, GA.**

*There will always be  
a better yearbook...*

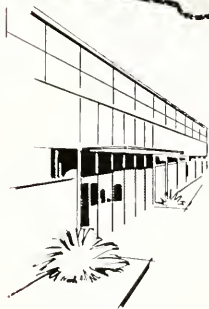

Quality is our first concern, and we strive constantly to produce yearbooks that are a credit to the staff and to the school.

Printed and lithographed annuals of the highest quality are produced in our plant by skilled artisans.

*You, too, can be proud of your annual.*

We invite your inquiries.

*Established 1871*



**EDWARDS & BROUGHTON COMPANY**  
PRINTERS - LITHOGRAPHERS - ENGRAVERS  
1821 N. BOULEVARD, RALEIGH, N. C.

AUTOGRAPHS

AUTOGRAPHS









